



GE
159 Plastics Avenue
Pittsfield, MA 01201
USA

Transmitted via Overnight Courier

July 9, 2007

Mr. Dean Tagliaferro
U.S. Environmental Protection Agency
Region I – New England
10 Lyman Street, Suite 2
Pittsfield, MA 01201

Ms. Susan Steenstrup
Bureau of Waste Site Cleanup
Department of Environmental Protection
436 Dwight Street
Springfield, MA 01103

**Re: GE-Pittsfield/Housatonic River Site
Monthly Status Report Pursuant to Consent Decree for June 2007 (GECD900)**

Dear Mr. Tagliaferro and Ms. Steenstrup:

Enclosed are copies of General Electric's (GE's) monthly progress report for June 2007 activities conducted by GE at the GE-Pittsfield/Housatonic River Site. This monthly report is submitted pursuant to Paragraph 67 of the Consent Decree (CD) for this Site, which was entered by the U.S. District Court on October 27, 2000.

The enclosed monthly report includes not only the activities conducted by GE under the CD, but also other activities conducted by GE at the GE-Pittsfield/Housatonic River Site (as defined in the CD). The report is formatted to apply to the various areas of the Site as defined in the CD, and to provide for each area, the information specified in Paragraph 67 of the CD. The activities conducted specifically pursuant to or in connection with the CD are marked with an asterisk. GE is submitting a separate monthly report to the Massachusetts Department of Environmental Protection (MDEP), with a copy to the United States Environmental Protection Agency (EPA), describing the activities conducted by GE at properties outside the CD Site pursuant to GE's November 2000 Administrative Consent Order from MDEP.

The enclosed monthly report includes, where applicable, tables that list the samples collected during the subject month, summarize the analytical results received during that month from sampling or other testing activities, and summarize other groundwater monitoring and oil recovery information obtained during that month. Also, enclosed for each of you (and for Weston) is a CD-ROM that contains these same tables of the analytical data and monitoring information in electronic form.

Please call Andrew Silfer or me if you have any questions.

Sincerely,

Richard W. Gates
Remediation Project Manager

Enclosure

G:\GE\GE_Pittsfield_General\Reports and Presentations\Monthly Reports\2007\06-07 CD Monthly\Letter.doc

cc: Richard W. Hull, EPA
Richard Fisher, EPA
Robert Cianciarulo, EPA (cover letter only)
Tim Conway, EPA (cover letter only)
Rose Howell, EPA (cover letter and CD-ROM of report)
Holly Inglis, EPA (hard copy and CD-ROM of report)
Susan Svirsky, EPA (Items 7, 15, and 20 only)
K.C. Mitkevicius, USACE (CD-ROM of report)
Thomas Angus, MDEP (cover letter only)
Jane Rothchild, MDEP (cover letter only)
Anna Symington, MDEP (cover letter only)
Nancy E. Harper, MA AG
Susan Peterson, CT DEP
Field Supervisor, US FWS, DOI
Kenneth Finkelstein, Ph.D., NOAA (Items 13, 14, and 15 only)
Dale Young, MA EOE
Mayor James Ruberto, City of Pittsfield
Thomas Hickey, Director, Pittsfield Economic Development Authority
Linda Palmieri, Weston
Richard Nasman, P.E., Berkshire Gas (CD-ROM of report)
Michael Carroll GE (CD-ROM of report)
Andrew Silber, GE (cover letter only)
Rod McLaren, GE (CD-ROM of report)
James Nuss, BBL
James Bieke, Goodwin Procter
Jim Rhea, QEA (narrative only)
Teresa Bowers, Gradient
Public Information Repositories (1 hard copy, 5 copies of CD-ROM)
GE Internal Repository (1 hard copy)

(w/o separate CD-ROM, except where noted)

June 2007

**MONTHLY STATUS REPORT
PURSUANT TO CONSENT DECREE
FOR
GE-PITTSFIELD/HOUSATONIC RIVER
SITE**

GENERAL ELECTRIC COMPANY



PITTSFIELD, MASSACHUSETTS

Background

The General Electric Company (GE), the United States Environmental Protection Agency (EPA), the Massachusetts Department of Environmental Protection (MDEP), and other governmental entities have entered into a Consent Decree (CD) for the GE-Pittsfield/Housatonic River Site, which was entered by the U.S. Court on October 27, 2000. In accordance with Paragraph 67 of the CD, GE is submitting this monthly report, prepared on GE's behalf by Blasland, Bouck & Lee, Inc. (BBL), which summarizes the status of activities conducted by GE at the GE-Pittsfield/Housatonic River Site ("Site") (as defined in the CD).

This report covers activities in the areas listed below (as defined in the CD and/or the accompanying Statement of Work for Removal Actions Outside the River [SOW]). Only those areas that have had work activities for the month subject to reporting are included. The specific activities conducted pursuant to or in connection with the CD are noted with an asterisk.

General Activities (GECD900)

GE Plant Area (non-groundwater)

1. 20s, 30s, 40s Complexes (GECD120)
2. East Street Area 2 – South (GECD150)
3. East Street Area 2 – North (GECD140)
4. East Street Area 1 – North (GECD130)
5. Hill 78 and Building 71 Consolidation Areas (GECD210/220)
6. Hill 78 Area – Remainder (GECD160)
7. Unkamet Brook Area (GECD170)

Former Oxbow Areas (non-groundwater)

8. Former Oxbow Areas A & C (GECD410)
9. Lyman Street Area (GECD430)
10. Newell Street Area I (GECD440)
11. Newell Street Area II (GECD450)
12. Former Oxbow Areas J & K (GECD420)

Housatonic River

13. Upper ½-Mile Reach (GECD800)
14. 1½-Mile Reach (only for activities, if any, conducted by GE) (GECD820)
15. Rest of the River (GECD850)

Housatonic River Floodplain

16. Current Residential Properties Adjacent to 1½-Mile Reach (Actual/Potential Lawns) (GECD710)
17. Non-Residential Properties Adjacent to 1½-Mile Reach (excluding banks) (GECD720)
18. Current Residential Properties Downstream of Confluence (Actual/Potential Lawns) (GECD730)

Other Areas

19. Allendale School Property (GECD500)
20. Silver Lake Area (GECD600)

Groundwater Management Areas (GMAs)

21. Plant Site 1 (GECD310)
22. Former Oxbows J & K (GECD320)
23. Plant Site 2 (GECD330)
24. Plant Site 3 (GECD340)
25. Former Oxbows A&C (GECD350)

**GENERAL ACTIVITIES
GE-PITTSFIELD/HOUSATONIC RIVER SITE
(GECD900)
JUNE 2007**

a. Activities Undertaken/Completed

- Continued GE-EPA electronic data exchanges for the Housatonic River Watershed and Areas Outside the River.*
- Participated in Principals' meeting with EPA, MDEP, and Pittsfield Economic Development Authority (PEDA) (June 6, 2007).*

b. Sampling/Test Results Received

- Sample results were received for routine sampling conducted pursuant to GE's NPDES Permit for the GE facility. Sampling records and results are provided in Attachment A to this report.
- NPDES Discharge Monitoring Reports (DMRs) for the period of May 1 through May 31, 2007, are provided in Attachment B to this report.
- GE received a report from Columbia Analytical Services, Inc. (CAS) titled *NPDES Biomonitoring Report for June 2007*, which included analytical results for samples collected for NPDES-related whole effluent toxicity testing, as well as an attached report from Aquatec Biological Sciences providing the results of the whole effluent toxicity testing performed in June 2007. A copy of this document is provided in Attachment C.

c. Work Plans/Reports/Documents Submitted

None

d. Upcoming Scheduled and Anticipated Activities (next six weeks)

- Continue NPDES sampling and monitoring activities.
- Attend public and Citizens Coordinating Council (CCC) meetings, as appropriate.

e. General Progress/Unresolved Issues/Potential Schedule Impacts

No issues

f. Proposed/Approved Work Plan Modifications

Received EPA approval of GE's March 2007 revised *Field Sampling Plan/Quality Assurance Project Plan* (FSP/QAPP) and *Project Operations Plan* (POP) (June 13, 2007).

**ITEM 1
PLANT AREA
20s, 30s, 40s COMPLEXES
(GECD120)
JUNE 2007**

a. Activities Undertaken/Completed

- Initiated data review and validation for soil sampling conducted on behalf of PEDDA in the vicinity of planned utility lines to be installed by PEDDA at the former 20s and 30s Complexes and the adjacent portion of Woodlawn Avenue.
- Conducted sampling of gearbox oil during Building 31W oil/water separator routine maintenance, as identified in Table 1-1.

b. Sampling/Test Results Received

See attached tables.

c. Work Plans/Reports/Documents Submitted

None

d. Upcoming Scheduled and Anticipated Activities (next six weeks)

- Work on report on soil sampling conducted on behalf of PEDDA in the vicinity of planned utility lines to be installed by PEDDA at the former 20s and 30s Complexes and the adjacent portion of Woodlawn Avenue.
- Following receipt of EPA comments on draft plan for additional soil sampling at the 40s Complex, submit final sampling plan (see Item 1.e below).*
- Continue work on development of Final Completion Report for the 40s Complex (following resolution of issues relating to additional sampling).*

e. General Progress/Unresolved Issues/Potential Schedule Impacts

- Awaiting EPA's comments on GE's December 21, 2006 proposal for the remaining at-grade concrete slabs of former Buildings 42, 43/43A, and 44, which also addressed certain issues relative to the final restoration of previously placed crushed demolition debris.*
- Awaiting EPA's comments on GE's January 25, 2007 draft letter which proposed, at PEDDA's request, additional soil sampling within the 40s Complex.*
- Awaiting comments from EPA and MDEP on draft Grant of Environmental Restriction and Easement (ERE) and Plan of Restricted Area for the 40s Complex.*

**ITEM 1
(cont'd)
PLANT AREA
20s, 30s, 40s COMPLEXES
(GEC120)
JUNE 2007**

f. Proposed/Approved Work Plan Modifications

None

**TABLE 1-1
DATA RECEIVED AND/OR SAMPLES COLLECTED DURING JUNE 2007**

**20s, 30s, 40s COMPLEX
GENERAL ELECTRIC COMPANY - PITTSFIELD MASSACHUSETTS**

Project Name	Field Sample ID	Sample Date	Matrix	Laboratory	Analyses	Date Received by GE or BBL
20's, 30's, PEDA Drum Soil Sampling	A3165	5/22/07	Soil	SGS	PCB, TCLP	6/11/07
20's, 30's, PEDA Drum Soil Sampling	A3470	5/22/07	Soil	SGS	PCB, TCLP	6/11/07
Building 31W Routine Maintenance of Gearbox Oil from Oil/Water Separator	C2099-1	6/19/07	Oil	SGS	PCB	

**TABLE 1-2
PCB DATA RECEIVED DURING JUNE 2007**

**DRUM SOIL SAMPLING
20s, 30s, 40s COMPLEX
GENERAL ELECTRIC COMPANY - PITTSFIELD, MASSACHUSETTS
(Results are presented in dry weight parts per million, ppm)**

Sample ID	Date Collected	Aroclor-1016, -1221, -1232, -1242, -1248	Aroclor-1254	Aroclor-1260	Total PCBs
A3165	5/22/2007	ND(0.33)	1.5	2.3	3.8
A3470	5/22/2007	ND(56)	ND(56)	180	180

Notes:

1. Samples were collected by Veolia ES Technical Solutions, L.L.C. and submitted to SGS Environmental Services, Inc. for analysis of PCBs and TCLP constituents.
2. Please refer to Table 1-3 for a summary of TCLP constituents.
3. ND - Analyte was not detected. The number in parenthesis is the associated detection limit.

**TABLE 1-3
TCLP DATA RECEIVED DURING JUNE 2007**

**DRUM SOIL SAMPLING
20s, 30s, 40s COMPLEX
GENERAL ELECTRIC COMPANY - PITTSFIELD, MASSACHUSETTS
(Results are presented in parts per million, ppm)**

Parameter	Sample ID: Date Collected:	TCLP Regulatory Limits	A3165 5/22/2007	A3470 5/22/2007
Volatile Organics				
1,1-Dichloroethene		0.7	ND(0.010)	ND(0.010)
1,2-Dichloroethane		0.5	ND(0.010)	ND(0.010)
2-Butanone		200	ND(0.25)	0.016 J
Benzene		0.5	0.0039 J	0.033
Carbon Tetrachloride		0.5	ND(0.010)	ND(0.010)
Chlorobenzene		100	ND(0.010)	0.47
Chloroform		6	ND(0.010)	ND(0.010)
Tetrachloroethene		0.7	ND(0.010)	ND(0.010)
Trichloroethene		0.5	ND(0.010)	ND(0.010)
Vinyl Chloride		0.2	ND(0.010)	ND(0.010)
Semivolatile Organics				
1,4-Dichlorobenzene		7.5	ND(0.10)	0.15
2,4,5-Trichlorophenol		400	ND(0.10)	ND(0.010)
2,4,6-Trichlorophenol		2	ND(0.10)	ND(0.010)
2,4-Dinitrotoluene		0.13	ND(0.10)	ND(0.010)
Cresol		200	ND(0.10)	0.0050 J
Hexachlorobenzene		0.13	ND(0.10)	ND(0.010)
Hexachlorobutadiene		0.5	ND(0.10)	ND(0.010)
Hexachloroethane		3	ND(0.10)	ND(0.010)
Nitrobenzene		2	ND(0.10)	ND(0.010)
Pentachlorophenol		100	ND(0.50)	ND(0.050)
Pyridine		5	ND(0.10)	ND(0.010)
Inorganics				
Arsenic		5	0.0551 B	0.0645 B
Barium		100	0.337 B	0.578 B
Cadmium		1	0.0769 B	0.0676 B
Chromium		5	0.0699 B	0.0789 B
Lead		5	0.183	0.0735 B
Mercury		0.2	ND(0.000570)	ND(0.000570)
Selenium		1	0.178 B	0.138 B
Silver		5	0.0432 B	0.0511 B

Notes:

1. Samples were collected by Veolia ES Technical Solutions, L.L.C. and submitted to SGS Environmental Services, Inc. for analysis of PCBs and TCLP constituents.
2. Please refer to Table 1-2 for a summary of PCBs.
3. ND - Analyte was not detected. The number in parenthesis is the associated detection limit.

Data Qualifiers:

Organics (volatiles, semivolatiles)

J - Indicates an estimated value less than the practical quantitation limit (PQL).

Inorganics

B - Indicates an estimated value between the instrument detection limit (IDL) and PQL.

**ITEM 2
PLANT AREA
EAST STREET AREA 2-SOUTH
(GECD150)
JUNE 2007**

a. Activities Undertaken/Completed

- Conducted sampling of gearbox oil during Building 64W and 64Z oil/water separator routine maintenance, as identified in Table 2-1.
- Received comments from EPA and MDEP on draft ERE, survey plans, and related documents for City Recreational Area (June 28, 2007).*

b. Sampling/Test Results Received

See attached table.

c. Work Plans/Reports/Documents Submitted

None

d. Upcoming Scheduled and Anticipated Activities (next six weeks)

- Perform quarterly process sampling at Building 64G.
- Submit final executed ERE and related documents for City Recreational Area to EPA for formal approval and to MDEP for acceptance.*

e. General Progress/Unresolved Issues/Potential Schedule Impacts

- Several issues relating to GE's Conceptual Removal Design/Removal Action (RD/RA) Work Plan are under discussion with EPA.*
- EPA has advised GE that it is not planning to review separately the draft Final Completion Report for City Recreational Area, and that that area should be included in the Final Completion Report for East Street Area 2-South.*

f. Proposed/Approved Work Plan Modifications

None

**TABLE 2-1
DATA RECEIVED AND/OR SAMPLES COLLECTED DURING JUNE 2007**

**EAST STREET AREA 2 - SOUTH
GENERAL ELECTRIC COMPANY - PITTSFIELD MASSACHUSETTS**

Project Name	Field Sample ID	Sample Date	Matrix	Laboratory	Analyses	Date Received by GE or BBL
Building 64W Routine Maintenance of Gearbox Oil from Oil/Water Separator	F3714-1	6/19/07	Oil	SGS	PCB	
Building 64Z Routine Maintenance of Gearbox Oil from Oil/Water Separator	C2101-1	6/19/07	Oil	SGS	PCB	

**ITEM 3
PLANT AREA
EAST STREET AREA 2-NORTH
(GECD140)
JUNE 2007**

a. Activities Undertaken/Completed

- Collected and transferred approximately 88,000 gallons of water from Building 9 to Building 64G for treatment.
- Continued the asbestos removal program at Buildings 11 and 16.
- Discussed with EPA GE's May 30, 2007 revised proposal for disposition of demolition debris from Buildings 7, 17, 17C, and 19, and received copy of letter from EPA to PEDDA, dated June 26, 2007, relating to that proposal.

b. Sampling/Test Results Received

See attached tables.

c. Work Plans/Reports/Documents Submitted

None

d. Upcoming Scheduled and Anticipated Activities (next six weeks)

- Continue asbestos removal activities at Buildings 11 and 16.
- Continue discussions with EPA regarding GE's May 30, 2007 revised proposal for disposition of demolition debris from Buildings 7, 17, 17C, and 19.
- Schedule initiation of demolition activities for Buildings 7, 17, 17C, and 19 following receipt of approvals for GE's May 30, 2007 revised proposal for disposition of demolition debris.
- Develop proposal to EPA regarding demolition of, and disposition of demolition debris from, Buildings 11 and 16, following EPA's response to GE's May 30, 2007 revised proposal for disposition of demolition debris from Buildings 7, 17, 17C, and 19.*

e. General Progress/Unresolved Issues/Potential Schedule Impacts

- Awaiting EPA's comments on GE's December 21, 2006 proposal for the remaining at-grade concrete slabs of certain buildings in the portion of East Street Area 2-North that is intended to be transferred to PEDDA (i.e., the 19s Complex).*

**ITEM 3
(cont'd)
PLANT AREA
EAST STREET AREA 2-NORTH
(GEC140)
JUNE 2007**

e. General Progress/Unresolved Issues/Potential Schedule Impacts (cont'd)

- GE has proposed that, following EPA's approval of GE's revised proposal for disposition of demolition debris from Buildings 7, 17, 17C, and 19, a CD modification be prepared to allow the proposed disposition.
- GE has proposed to initiate demolition activities for Buildings 7, 17, 17C, and 19 following receipt of all necessary regulatory approvals for GE's proposed plan for disposition of demolition debris from those buildings.
- The formal follow-notification letter associated with the May 10, 2007 verbal notification to EPA and MDEP regarding the result of a liquid sample collected from a drainage piping system in the Building 11 laboratory will be submitted after GE has completed removal of any additional liquids collected from the piping system (as discussed with M. Milette [EPA] during the May 10, 2007 verbal notification, and documented in a May 17, 2007 letter to EPA regarding the results of certain oil samples from Buildings 11 and 16). However, given site-specific conditions, such additional removal activities can only be completed as part of the demolition of Buildings 11 and 16. Therefore, submittal of the follow-up notification letter is dependent upon initiation of demolition activities for those buildings.

f. Proposed/Approved Work Plan Modifications

None

**TABLE 3-1
DATA RECEIVED AND/OR SAMPLES COLLECTED DURING JUNE 2007**

**EAST STREET AREA 2 - NORTH
GENERAL ELECTRIC COMPANY - PITTSFIELD MASSACHUSETTS**

Project Name	Field Sample ID	Sample Date	Matrix	Laboratory	Analyses	Date Received by GE or BBL
Building 100 Alley Way Storm Drain Repair	Bldg100-A	5/22/07	Soil	SGS	TCLP - Lead	6/7/07
Plant Sweepings	Bldg9-1-A	5/22/07	Soil	SGS	PCB, TCLP	6/11/07

**TABLE 3-2
TCLP DATA RECEIVED DURING JUNE 2007**

**BUILDING 100 ALLEY WAY STORM DRAIN REPAIR
EAST STREET AREA 2 - NORTH
GENERAL ELECTRIC COMPANY - PITTSFIELD, MASSACHUSETTS
(Results are presented in parts per million, ppm)**

Parameter	Sample ID: Date Collected:	TCLP Regulatory Limits	Bldg100-A 5/22/2007
Inorganics			
Lead		5	0.0879 B

Notes:

1. Sample was collected by Veolia ES Technical Solutions, L.L.C. and submitted to SGS Environmental Services, Inc. for analysis of TCLP lead.

Data Qualifiers:

Inorganics

B - Indicates an estimated value between the instrument detection limit (IDL) and the practical quantitation limit (PQL).

**TABLE 3-3
PCB DATA RECEIVED DURING JUNE 2007**

**PLANT SWEEPINGS
EAST STREET AREA 2 - NORTH
GENERAL ELECTRIC COMPANY - PITTSFIELD, MASSACHUSETTS
(Results are presented in dry weight parts per million, ppm)**

Sample ID	Date Collected	Aroclor-1016, -1221, -1232, -1242, -1248	Aroclor-1254	Aroclor-1260	Total PCBs
Bldg9-1-A	5/22/2007	ND(3.1)	ND(3.1)	7.2	7.2

Notes:

1. Sample was collected by Veolia ES Technical Solutions, L.L.C. and submitted to SGS Environmental Services, Inc. for analysis of PCBs and TCLP constituents.
2. Please refer to Table 3-4 for a summary of TCLP constituents.
3. ND - Analyte was not detected. The number in parenthesis is the associated detection limit.

**TABLE 3-4
TCLP DATA RECEIVED DURING JUNE 2007**

**PLANT SWEEPINGS
EAST STREET AREA 2 - NORTH
GENERAL ELECTRIC COMPANY - PITTSFIELD, MASSACHUSETTS
(Results are presented in parts per million, ppm)**

Parameter	Sample ID: Date Collected:	TCLP Regulatory Limits	Bldg9-1-A 5/22/2007
Volatiles Organics			
1,1-Dichloroethene		0.7	ND(0.010)
1,2-Dichloroethane		0.5	ND(0.010)
2-Butanone		200	ND(0.25)
Benzene		0.5	ND(0.010)
Carbon Tetrachloride		0.5	ND(0.010)
Chlorobenzene		100	ND(0.010)
Chloroform		6	ND(0.010)
Tetrachloroethene		0.7	ND(0.010)
Trichloroethene		0.5	ND(0.010)
Vinyl Chloride		0.2	ND(0.010)
Semivolatile Organics			
1,4-Dichlorobenzene		7.5	ND(0.010)
2,4,5-Trichlorophenol		400	ND(0.010)
2,4,6-Trichlorophenol		2	ND(0.010)
2,4-Dinitrotoluene		0.13	ND(0.010)
Cresol		200	ND(0.010)
Hexachlorobenzene		0.13	ND(0.010)
Hexachlorobutadiene		0.5	ND(0.010)
Hexachloroethane		3	ND(0.010)
Nitrobenzene		2	ND(0.010)
Pentachlorophenol		100	ND(0.050)
Pyridine		5	ND(0.010)
Inorganics			
Arsenic		5	0.0750 B
Barium		100	0.820 B
Cadmium		1	0.0798 B
Chromium		5	0.0699 B
Lead		5	0.159
Mercury		0.2	ND(0.000570)
Selenium		1	0.166 B
Silver		5	0.0520 B

Notes:

1. Sample was collected by Veolia ES Technical Solutions, L.L.C. and submitted to SGS Environmental Services, Inc. for analysis of PCBs and TCLP constituents.
2. Please refer to Table 3-3 for a summary of PCBs.
3. ND - Analyte was not detected. The number in parenthesis is the associated detection limit.

Data Qualifiers:

Inorganics

B - Indicates an estimated value between the instrument detection limit (IDL) and the practical quantitation limit (PQL).

**ITEM 5
PLANT AREA
HILL 78 & BUILDING 71 CONSOLIDATION AREAS
(GECD210/220)
JUNE 2007**

*** All activities described below for this item were conducted pursuant to the Consent Decree.**

a. Activities Undertaken/Completed

- Conducted air monitoring for particulates and PCBs, as identified in Table 5-1.
- Conducted preliminary data review (PDR) of PCB analytical data for ambient air samples collected from the On-Plant Consolidation Area (OPCA) air monitors on June 6-7, 12-13, and 19-20, 2007. The PDR was conducted based on the following data quality indicators associated with the tabulated data set – sampling collection time, sampling calibration check, temperature receipt, associated blanks, laboratory control samples, recoveries and surrogate recoveries – in accordance with Validation Annex F in GE’s revised FSP/QAPP and the Region I Data Validation Functional Guidelines referenced therein. This PDR review resulted in no qualification of these data, as shown in Table 5-2. Tier I and Tier II data validation of all PCB analytical data for ambient air samples collected from the OPCA air monitors during these events will be conducted after receiving the full data package(s) from the laboratory.
- Conducted Tier I and Tier II data validation of all PCB analytical data for ambient air samples collected from the OPCA air monitors on May 8-9 and 30-31, 2007. The Tier I and Tier II data validation consisted of a review of all data package summary forms for identification of quality assurance/quality control (QA/QC) deviations, as well as qualification of the data, in accordance with Validation Annex F in GE’s revised FSP/QAPP and the Region I Data Validation Functional Guidelines referenced therein. The Tier I/II review resulted in minor qualifications of these data relating to the detection of PCB Aroclor 1248, as shown in Table 5-5. However, the PCB analytical data from these samples have an overall usability of 100%. The validated data from these events are included in Table 5-2.
- Continued transfer of leachate from Building 71 OPCA to Building 64G for treatment. The total amount transferred in June 2007 was 18,000 gallons (see Table 5-4).
- Initiated planting of 30 trees at the north side of Building 71 OPCA along Tyler Street Extension.
- Completed spring inspection of Building 71 OPCA final cover.
- Initiated construction of final cover at portion of Hill 78 OPCA.

b. Sampling/Test Results Received

See attached tables.

**ITEM 5
(cont'd)
PLANT AREA
HILL 78 & BUILDING 71 CONSOLIDATION AREAS
(GEC210/220)
JUNE 2007**

c. Work Plans/Reports/Documents Submitted

- Submitted to EPA, via electronic mail, the PCB analytical data for ambient air samples collected from the OPCA air monitors on April 17-18 and May 8-9, 2007, along with Tier II validated results for the data from the April 17-18, 2007 OPCA air monitoring event (June 1, 2007).
- Submitted to EPA, via electronic mail, the PCB analytical data for ambient air samples collected from the OPCA air monitors on May 30-31, June 6-7, June 12-13, and June 19-20, 2007, along with Tier II validated results for the data from the May 8-9 and May 30-31, 2007 OPCA air monitoring events (June 29, 2007).

d. Upcoming Scheduled and Anticipated Activities (next six weeks)

- Continue monthly submittals of PCB analytical data and Tier II data validation for ambient air samples collected from the OPCA air monitors.
- Submit spring inspection report for the Building 71 OPCA final cover to EPA.
- Continue construction of final cover at portion of Hill 78 OPCA.
- Continue construction of mid-slope drainage swale at Building 71 OPCA.

e. General Progress/Unresolved Issues/Potential Schedule Impacts

Timing of completion of closure of Hill 78 OPCA is dependent on timing of building demolition activities at East Street Area 2-North.

f. Proposed/Approved Work Plan Modifications

Received EPA's conditional approval letter for the final Phase III capping design documents for Hill 78 OPCA (June 19, 2007).

**TABLE 5-1
DATA RECEIVED AND/OR SAMPLES COLLECTED DURING JUNE 2007**

**HILL 78/BUILDING 71 ON PLANT CONSOLIDATION AREAS
GENERAL ELECTRIC COMPANY - PITTSFIELD MASSACHUSETTS**

Project Name	Field Sample ID	Sample Date	Matrix	Laboratory	Analyses	Date Received by GE or BBL
Ambient Air Particulate Matter Sampling	North of OPCAs	6/1/07	Air	Berkshire Environmental	Particulate Matter	6/4/07
Ambient Air Particulate Matter Sampling	Pittsfield Generating Co.	6/1/07	Air	Berkshire Environmental	Particulate Matter	6/4/07
Ambient Air Particulate Matter Sampling	Southeast of OPCAs	6/1/07	Air	Berkshire Environmental	Particulate Matter	6/4/07
Ambient Air Particulate Matter Sampling	Northwest of OPCAs	6/1/07	Air	Berkshire Environmental	Particulate Matter	6/4/07
Ambient Air Particulate Matter Sampling	West of OPCAs	6/1/07	Air	Berkshire Environmental	Particulate Matter	6/4/07
Ambient Air Particulate Matter Sampling	Background Location	6/1/07	Air	Berkshire Environmental	Particulate Matter	6/4/07
Ambient Air Particulate Matter Sampling	North of OPCAs	6/4/07	Air	Berkshire Environmental	Particulate Matter	6/11/07
Ambient Air Particulate Matter Sampling	Pittsfield Generating Co.	6/4/07	Air	Berkshire Environmental	Particulate Matter	6/11/07
Ambient Air Particulate Matter Sampling	Southeast of OPCAs	6/4/07	Air	Berkshire Environmental	Particulate Matter	6/11/07
Ambient Air Particulate Matter Sampling	Northwest of OPCAs	6/4/07	Air	Berkshire Environmental	Particulate Matter	6/11/07
Ambient Air Particulate Matter Sampling	West of OPCAs	6/4/07	Air	Berkshire Environmental	Particulate Matter	6/11/07
Ambient Air Particulate Matter Sampling	Background Location	6/4/07	Air	Berkshire Environmental	Particulate Matter	6/11/07
Ambient Air Particulate Matter Sampling	North of OPCAs	6/5/07	Air	Berkshire Environmental	Particulate Matter	6/11/07
Ambient Air Particulate Matter Sampling	Pittsfield Generating Co.	6/5/07	Air	Berkshire Environmental	Particulate Matter	6/11/07
Ambient Air Particulate Matter Sampling	Southeast of OPCAs	6/5/07	Air	Berkshire Environmental	Particulate Matter	6/11/07
Ambient Air Particulate Matter Sampling	Northwest of OPCAs	6/5/07	Air	Berkshire Environmental	Particulate Matter	6/11/07
Ambient Air Particulate Matter Sampling	West of OPCAs	6/5/07	Air	Berkshire Environmental	Particulate Matter	6/11/07
Ambient Air Particulate Matter Sampling	Background Location	6/5/07	Air	Berkshire Environmental	Particulate Matter	6/11/07
Ambient Air Particulate Matter Sampling	North of OPCAs	6/6/07	Air	Berkshire Environmental	Particulate Matter	6/11/07
Ambient Air Particulate Matter Sampling	Pittsfield Generating Co.	6/6/07	Air	Berkshire Environmental	Particulate Matter	6/11/07
Ambient Air Particulate Matter Sampling	Southeast of OPCAs	6/6/07	Air	Berkshire Environmental	Particulate Matter	6/11/07
Ambient Air Particulate Matter Sampling	Northwest of OPCAs	6/6/07	Air	Berkshire Environmental	Particulate Matter	6/11/07
Ambient Air Particulate Matter Sampling	West of OPCAs	6/6/07	Air	Berkshire Environmental	Particulate Matter	6/11/07
Ambient Air Particulate Matter Sampling	Background Location	6/6/07	Air	Berkshire Environmental	Particulate Matter	6/11/07
Ambient Air Particulate Matter Sampling	North of OPCAs	6/7/07	Air	Berkshire Environmental	Particulate Matter	6/11/07
Ambient Air Particulate Matter Sampling	Pittsfield Generating Co.	6/7/07	Air	Berkshire Environmental	Particulate Matter	6/11/07
Ambient Air Particulate Matter Sampling	Southeast of OPCAs	6/7/07	Air	Berkshire Environmental	Particulate Matter	6/11/07
Ambient Air Particulate Matter Sampling	Northwest of OPCAs	6/7/07	Air	Berkshire Environmental	Particulate Matter	6/11/07
Ambient Air Particulate Matter Sampling	West of OPCAs	6/7/07	Air	Berkshire Environmental	Particulate Matter	6/11/07
Ambient Air Particulate Matter Sampling	Background Location	6/7/07	Air	Berkshire Environmental	Particulate Matter	6/11/07
Ambient Air Particulate Matter Sampling	North of OPCAs	6/8/07	Air	Berkshire Environmental	Particulate Matter	6/11/07
Ambient Air Particulate Matter Sampling	Pittsfield Generating Co.	6/8/07	Air	Berkshire Environmental	Particulate Matter	6/11/07
Ambient Air Particulate Matter Sampling	Southeast of OPCAs	6/8/07	Air	Berkshire Environmental	Particulate Matter	6/11/07
Ambient Air Particulate Matter Sampling	Northwest of OPCAs	6/8/07	Air	Berkshire Environmental	Particulate Matter	6/11/07
Ambient Air Particulate Matter Sampling	West of OPCAs	6/8/07	Air	Berkshire Environmental	Particulate Matter	6/11/07
Ambient Air Particulate Matter Sampling	Background Location	6/8/07	Air	Berkshire Environmental	Particulate Matter	6/11/07
Ambient Air Particulate Matter Sampling	North of OPCAs	6/11/07	Air	Berkshire Environmental	Particulate Matter	6/18/07
Ambient Air Particulate Matter Sampling	Pittsfield Generating Co.	6/11/07	Air	Berkshire Environmental	Particulate Matter	6/18/07
Ambient Air Particulate Matter Sampling	Southeast of OPCAs	6/11/07	Air	Berkshire Environmental	Particulate Matter	6/18/07

**TABLE 5-1
DATA RECEIVED AND/OR SAMPLES COLLECTED DURING JUNE 2007**

**HILL 78/BUILDING 71 ON PLANT CONSOLIDATION AREAS
GENERAL ELECTRIC COMPANY - PITTSFIELD MASSACHUSETTS**

Project Name	Field Sample ID	Sample Date	Matrix	Laboratory	Analyses	Date Received by GE or BBL
Ambient Air Particulate Matter Sampling	Northwest of OPCAs	6/11/07	Air	Berkshire Environmental	Particulate Matter	6/18/07
Ambient Air Particulate Matter Sampling	West of OPCAs	6/11/07	Air	Berkshire Environmental	Particulate Matter	6/18/07
Ambient Air Particulate Matter Sampling	Background Location	6/11/07	Air	Berkshire Environmental	Particulate Matter	6/18/07
Ambient Air Particulate Matter Sampling	North of OPCAs	6/12/07	Air	Berkshire Environmental	Particulate Matter	6/18/07
Ambient Air Particulate Matter Sampling	Pittsfield Generating Co.	6/12/07	Air	Berkshire Environmental	Particulate Matter	6/18/07
Ambient Air Particulate Matter Sampling	Southeast of OPCAs	6/12/07	Air	Berkshire Environmental	Particulate Matter	6/18/07
Ambient Air Particulate Matter Sampling	Northwest of OPCAs	6/12/07	Air	Berkshire Environmental	Particulate Matter	6/18/07
Ambient Air Particulate Matter Sampling	West of OPCAs	6/12/07	Air	Berkshire Environmental	Particulate Matter	6/18/07
Ambient Air Particulate Matter Sampling	Background Location	6/12/07	Air	Berkshire Environmental	Particulate Matter	6/18/07
Ambient Air Particulate Matter Sampling	North of OPCAs	6/13/07	Air	Berkshire Environmental	Particulate Matter	6/18/07
Ambient Air Particulate Matter Sampling	Pittsfield Generating Co.	6/13/07	Air	Berkshire Environmental	Particulate Matter	6/18/07
Ambient Air Particulate Matter Sampling	Southeast of OPCAs	6/13/07	Air	Berkshire Environmental	Particulate Matter	6/18/07
Ambient Air Particulate Matter Sampling	Northwest of OPCAs	6/13/07	Air	Berkshire Environmental	Particulate Matter	6/18/07
Ambient Air Particulate Matter Sampling	West of OPCAs	6/13/07	Air	Berkshire Environmental	Particulate Matter	6/18/07
Ambient Air Particulate Matter Sampling	Background Location	6/13/07	Air	Berkshire Environmental	Particulate Matter	6/18/07
Ambient Air Particulate Matter Sampling	North of OPCAs	6/14/07	Air	Berkshire Environmental	Particulate Matter	6/18/07
Ambient Air Particulate Matter Sampling	Pittsfield Generating Co.	6/14/07	Air	Berkshire Environmental	Particulate Matter	6/18/07
Ambient Air Particulate Matter Sampling	Southeast of OPCAs	6/14/07	Air	Berkshire Environmental	Particulate Matter	6/18/07
Ambient Air Particulate Matter Sampling	Northwest of OPCAs	6/14/07	Air	Berkshire Environmental	Particulate Matter	6/18/07
Ambient Air Particulate Matter Sampling	West of OPCAs	6/14/07	Air	Berkshire Environmental	Particulate Matter	6/18/07
Ambient Air Particulate Matter Sampling	Background Location	6/14/07	Air	Berkshire Environmental	Particulate Matter	6/18/07
Ambient Air Particulate Matter Sampling	North of OPCAs	6/15/07	Air	Berkshire Environmental	Particulate Matter	6/18/07
Ambient Air Particulate Matter Sampling	Pittsfield Generating Co.	6/15/07	Air	Berkshire Environmental	Particulate Matter	6/18/07
Ambient Air Particulate Matter Sampling	Southeast of OPCAs	6/15/07	Air	Berkshire Environmental	Particulate Matter	6/18/07
Ambient Air Particulate Matter Sampling	Northwest of OPCAs	6/15/07	Air	Berkshire Environmental	Particulate Matter	6/18/07
Ambient Air Particulate Matter Sampling	West of OPCAs	6/15/07	Air	Berkshire Environmental	Particulate Matter	6/18/07
Ambient Air Particulate Matter Sampling	Background Location	6/15/07	Air	Berkshire Environmental	Particulate Matter	6/18/07
Ambient Air Particulate Matter Sampling	North of OPCAs	6/18/07	Air	Berkshire Environmental	Particulate Matter	6/25/07
Ambient Air Particulate Matter Sampling	Pittsfield Generating Co.	6/18/07	Air	Berkshire Environmental	Particulate Matter	6/25/07
Ambient Air Particulate Matter Sampling	Southeast of OPCAs	6/18/07	Air	Berkshire Environmental	Particulate Matter	6/25/07
Ambient Air Particulate Matter Sampling	Northwest of OPCAs	6/18/07	Air	Berkshire Environmental	Particulate Matter	6/25/07
Ambient Air Particulate Matter Sampling	West of OPCAs	6/18/07	Air	Berkshire Environmental	Particulate Matter	6/25/07
Ambient Air Particulate Matter Sampling	Background Location	6/18/07	Air	Berkshire Environmental	Particulate Matter	6/25/07
Ambient Air Particulate Matter Sampling	North of OPCAs	6/19/07	Air	Berkshire Environmental	Particulate Matter	6/25/07
Ambient Air Particulate Matter Sampling	Pittsfield Generating Co.	6/19/07	Air	Berkshire Environmental	Particulate Matter	6/25/07
Ambient Air Particulate Matter Sampling	Southeast of OPCAs	6/19/07	Air	Berkshire Environmental	Particulate Matter	6/25/07
Ambient Air Particulate Matter Sampling	Northwest of OPCAs	6/19/07	Air	Berkshire Environmental	Particulate Matter	6/25/07
Ambient Air Particulate Matter Sampling	West of OPCAs	6/19/07	Air	Berkshire Environmental	Particulate Matter	6/25/07
Ambient Air Particulate Matter Sampling	Background Location	6/19/07	Air	Berkshire Environmental	Particulate Matter	6/25/07

**TABLE 5-1
DATA RECEIVED AND/OR SAMPLES COLLECTED DURING JUNE 2007**

**HILL 78/BUILDING 71 ON PLANT CONSOLIDATION AREAS
GENERAL ELECTRIC COMPANY - PITTSFIELD MASSACHUSETTS**

Project Name	Field Sample ID	Sample Date	Matrix	Laboratory	Analyses	Date Received by GE or BBL
Ambient Air Particulate Matter Sampling	North of OPCAs	6/20/07	Air	Berkshire Environmental	Particulate Matter	6/25/07
Ambient Air Particulate Matter Sampling	Pittsfield Generating Co.	6/20/07	Air	Berkshire Environmental	Particulate Matter	6/25/07
Ambient Air Particulate Matter Sampling	Southeast of OPCAs	6/20/07	Air	Berkshire Environmental	Particulate Matter	6/25/07
Ambient Air Particulate Matter Sampling	Northwest of OPCAs	6/20/07	Air	Berkshire Environmental	Particulate Matter	6/25/07
Ambient Air Particulate Matter Sampling	West of OPCAs	6/20/07	Air	Berkshire Environmental	Particulate Matter	6/25/07
Ambient Air Particulate Matter Sampling	Background Location	6/20/07	Air	Berkshire Environmental	Particulate Matter	6/25/07
Ambient Air Particulate Matter Sampling	North of OPCAs	6/21/07	Air	Berkshire Environmental	Particulate Matter	6/25/07
Ambient Air Particulate Matter Sampling	Pittsfield Generating Co.	6/21/07	Air	Berkshire Environmental	Particulate Matter	6/25/07
Ambient Air Particulate Matter Sampling	Southeast of OPCAs	6/21/07	Air	Berkshire Environmental	Particulate Matter	6/25/07
Ambient Air Particulate Matter Sampling	Northwest of OPCAs	6/21/07	Air	Berkshire Environmental	Particulate Matter	6/25/07
Ambient Air Particulate Matter Sampling	West of OPCAs	6/21/07	Air	Berkshire Environmental	Particulate Matter	6/25/07
Ambient Air Particulate Matter Sampling	Background Location	6/21/07	Air	Berkshire Environmental	Particulate Matter	6/25/07
Ambient Air Particulate Matter Sampling	North of OPCAs	6/22/07	Air	Berkshire Environmental	Particulate Matter	6/25/07
Ambient Air Particulate Matter Sampling	Pittsfield Generating Co.	6/22/07	Air	Berkshire Environmental	Particulate Matter	6/25/07
Ambient Air Particulate Matter Sampling	Southeast of OPCAs	6/22/07	Air	Berkshire Environmental	Particulate Matter	6/25/07
Ambient Air Particulate Matter Sampling	Northwest of OPCAs	6/22/07	Air	Berkshire Environmental	Particulate Matter	6/25/07
Ambient Air Particulate Matter Sampling	West of OPCAs	6/22/07	Air	Berkshire Environmental	Particulate Matter	6/25/07
Ambient Air Particulate Matter Sampling	Background Location	6/22/07	Air	Berkshire Environmental	Particulate Matter	6/25/07
Ambient Air Particulate Matter Sampling	North of OPCAs	6/22/07	Air	Berkshire Environmental	Particulate Matter	7/2/07
Ambient Air Particulate Matter Sampling	Pittsfield Generating Co.	6/22/07	Air	Berkshire Environmental	Particulate Matter	7/2/07
Ambient Air Particulate Matter Sampling	Southeast of OPCAs	6/22/07	Air	Berkshire Environmental	Particulate Matter	7/2/07
Ambient Air Particulate Matter Sampling	Northwest of OPCAs	6/22/07	Air	Berkshire Environmental	Particulate Matter	7/2/07
Ambient Air Particulate Matter Sampling	West of OPCAs	6/22/07	Air	Berkshire Environmental	Particulate Matter	7/2/07
Ambient Air Particulate Matter Sampling	Background Location	6/22/07	Air	Berkshire Environmental	Particulate Matter	7/2/07
Ambient Air Particulate Matter Sampling	North of OPCAs	6/25/07	Air	Berkshire Environmental	Particulate Matter	7/2/07
Ambient Air Particulate Matter Sampling	Pittsfield Generating Co.	6/25/07	Air	Berkshire Environmental	Particulate Matter	7/2/07
Ambient Air Particulate Matter Sampling	Southeast of OPCAs	6/25/07	Air	Berkshire Environmental	Particulate Matter	7/2/07
Ambient Air Particulate Matter Sampling	Northwest of OPCAs	6/25/07	Air	Berkshire Environmental	Particulate Matter	7/2/07
Ambient Air Particulate Matter Sampling	West of OPCAs	6/25/07	Air	Berkshire Environmental	Particulate Matter	7/2/07
Ambient Air Particulate Matter Sampling	Background Location	6/25/07	Air	Berkshire Environmental	Particulate Matter	7/2/07
Ambient Air Particulate Matter Sampling	North of OPCAs	6/26/07	Air	Berkshire Environmental	Particulate Matter	7/2/07
Ambient Air Particulate Matter Sampling	Pittsfield Generating Co.	6/26/07	Air	Berkshire Environmental	Particulate Matter	7/2/07
Ambient Air Particulate Matter Sampling	Southeast of OPCAs	6/26/07	Air	Berkshire Environmental	Particulate Matter	7/2/07
Ambient Air Particulate Matter Sampling	Northwest of OPCAs	6/26/07	Air	Berkshire Environmental	Particulate Matter	7/2/07
Ambient Air Particulate Matter Sampling	West of OPCAs	6/26/07	Air	Berkshire Environmental	Particulate Matter	7/2/07
Ambient Air Particulate Matter Sampling	Background Location	6/26/07	Air	Berkshire Environmental	Particulate Matter	7/2/07
Ambient Air Particulate Matter Sampling	North of OPCAs	6/27/07	Air	Berkshire Environmental	Particulate Matter	7/2/07
Ambient Air Particulate Matter Sampling	Pittsfield Generating Co.	6/27/07	Air	Berkshire Environmental	Particulate Matter	7/2/07

**TABLE 5-1
DATA RECEIVED AND/OR SAMPLES COLLECTED DURING JUNE 2007**

**HILL 78/BUILDING 71 ON PLANT CONSOLIDATION AREAS
GENERAL ELECTRIC COMPANY - PITTSFIELD MASSACHUSETTS**

Project Name	Field Sample ID	Sample Date	Matrix	Laboratory	Analyses	Date Received by GE or BBL
Ambient Air Particulate Matter Sampling	Southeast of OPCAs	6/27/07	Air	Berkshire Environmental	Particulate Matter	7/2/07
Ambient Air Particulate Matter Sampling	Northwest of OPCAs	6/27/07	Air	Berkshire Environmental	Particulate Matter	7/2/07
Ambient Air Particulate Matter Sampling	West of OPCAs	6/27/07	Air	Berkshire Environmental	Particulate Matter	7/2/07
Ambient Air Particulate Matter Sampling	Background Location	6/27/07	Air	Berkshire Environmental	Particulate Matter	7/2/07
Ambient Air Particulate Matter Sampling	North of OPCAs	6/28/07	Air	Berkshire Environmental	Particulate Matter	7/2/07
Ambient Air Particulate Matter Sampling	Pittsfield Generating Co.	6/28/07	Air	Berkshire Environmental	Particulate Matter	7/2/07
Ambient Air Particulate Matter Sampling	Southeast of OPCAs	6/28/07	Air	Berkshire Environmental	Particulate Matter	7/2/07
Ambient Air Particulate Matter Sampling	Northwest of OPCAs	6/28/07	Air	Berkshire Environmental	Particulate Matter	7/2/07
Ambient Air Particulate Matter Sampling	West of OPCAs	6/28/07	Air	Berkshire Environmental	Particulate Matter	7/2/07
Ambient Air Particulate Matter Sampling	Background Location	6/28/07	Air	Berkshire Environmental	Particulate Matter	7/2/07
Ambient Air Particulate Matter Sampling	North of OPCAs	6/29/07	Air	Berkshire Environmental	Particulate Matter	7/2/07
Ambient Air Particulate Matter Sampling	Pittsfield Generating Co.	6/29/07	Air	Berkshire Environmental	Particulate Matter	7/2/07
Ambient Air Particulate Matter Sampling	Southeast of OPCAs	6/29/07	Air	Berkshire Environmental	Particulate Matter	7/2/07
Ambient Air Particulate Matter Sampling	Northwest of OPCAs	6/29/07	Air	Berkshire Environmental	Particulate Matter	7/2/07
Ambient Air Particulate Matter Sampling	West of OPCAs	6/29/07	Air	Berkshire Environmental	Particulate Matter	7/2/07
Ambient Air Particulate Matter Sampling	Background Location	6/29/07	Air	Berkshire Environmental	Particulate Matter	7/2/07
PCB Ambient Air Sampling	Field Blank	5/30 - 5/31/07	Air	NEA	PCB	6/11/07
PCB Ambient Air Sampling	Northwest of OPCAs	5/30 - 5/31/07	Air	NEA	PCB	6/11/07
PCB Ambient Air Sampling	West of OPCAs	5/30 - 5/31/07	Air	NEA	PCB	6/11/07
PCB Ambient Air Sampling	West of OPCAs colocated	5/30 - 5/31/07	Air	NEA	PCB	6/11/07
PCB Ambient Air Sampling	North of OPCAs	5/30 - 5/31/07	Air	NEA	PCB	6/11/07
PCB Ambient Air Sampling	Southeast of OPCAs	5/30 - 5/31/07	Air	NEA	PCB	6/11/07
PCB Ambient Air Sampling	Pittsfield Generating (PGE)	5/30 - 5/31/07	Air	NEA	PCB	6/11/07
PCB Ambient Air Sampling	Background East of Building 9B	5/30 - 5/31/07	Air	NEA	PCB	6/11/07
PCB Ambient Air Sampling	Field Blank	6/06 - 6/07/07	Air	NEA	PCB	6/13/07
PCB Ambient Air Sampling	Northwest of OPCAs	6/06 - 6/07/07	Air	NEA	PCB	6/13/07
PCB Ambient Air Sampling	West of OPCAs	6/06 - 6/07/07	Air	NEA	PCB	6/13/07
PCB Ambient Air Sampling	West of OPCAs colocated	6/06 - 6/07/07	Air	NEA	PCB	6/13/07
PCB Ambient Air Sampling	North of OPCAs	6/06 - 6/07/07	Air	NEA	PCB	6/13/07
PCB Ambient Air Sampling	Southeast of OPCAs	6/06 - 6/07/07	Air	NEA	PCB	6/13/07
PCB Ambient Air Sampling	Pittsfield Generating (PGE)	6/06 - 6/07/07	Air	NEA	PCB	6/13/07
PCB Ambient Air Sampling	Background East of Building 9B	6/06 - 6/07/07	Air	NEA	PCB	6/13/07
PCB Ambient Air Sampling	Field Blank	6/12 - 6/13/07	Air	NEA	PCB	6/19/07
PCB Ambient Air Sampling	Northwest of OPCAs	6/12 - 6/13/07	Air	NEA	PCB	6/19/07
PCB Ambient Air Sampling	West of OPCAs	6/12 - 6/13/07	Air	NEA	PCB	6/19/07
PCB Ambient Air Sampling	West of OPCAs colocated	6/12 - 6/13/07	Air	NEA	PCB	6/19/07
PCB Ambient Air Sampling	North of OPCAs	6/12 - 6/13/07	Air	NEA	PCB	6/19/07
PCB Ambient Air Sampling	Southeast of OPCAs	6/12 - 6/13/07	Air	NEA	PCB	6/19/07
PCB Ambient Air Sampling	Pittsfield Generating (PGE)	6/12 - 6/13/07	Air	NEA	PCB	6/19/07

**TABLE 5-1
DATA RECEIVED AND/OR SAMPLES COLLECTED DURING JUNE 2007**

**HILL 78/BUILDING 71 ON PLANT CONSOLIDATION AREAS
GENERAL ELECTRIC COMPANY - PITTSFIELD MASSACHUSETTS**

Project Name	Field Sample ID	Sample Date	Matrix	Laboratory	Analyses	Date Received by GE or BBL
PCB Ambient Air Sampling	Background East of Building 9B	6/12 - 6/13/07	Air	NEA	PCB	6/19/07
PCB Ambient Air Sampling	Field Blank	6/19 - 6/20/07	Air	NEA	PCB	6/27/07
PCB Ambient Air Sampling	Northwest of OPCAs	6/19 - 6/20/07	Air	NEA	PCB	6/27/07
PCB Ambient Air Sampling	West of OPCAs	6/19 - 6/20/07	Air	NEA	PCB	6/27/07
PCB Ambient Air Sampling	West of OPCAs colocated	6/19 - 6/20/07	Air	NEA	PCB	6/27/07
PCB Ambient Air Sampling	North of OPCAs	6/19 - 6/20/07	Air	NEA	PCB	6/27/07
PCB Ambient Air Sampling	Southeast of OPCAs	6/19 - 6/20/07	Air	NEA	PCB	6/27/07
PCB Ambient Air Sampling	Pittsfield Generating (PGE)	6/19 - 6/20/07	Air	NEA	PCB	6/27/07
PCB Ambient Air Sampling	Background East of Building 9B	6/19 - 6/20/07	Air	NEA	PCB	6/27/07

**TABLE 5-2
SUMMARY OF 2007 PCB AMBIENT AIR SAMPLING RESULTS**

**HILL 78/BUILDING 71 ON PLANT CONSOLIDATION AREAS
GENERAL ELECTRIC COMPANY - PITTSFIELD MASSACHUSETTS
(all results are ug/m³)**

Date	Northwest of OPCAs	West of OPCAs	West of OPCAs collocated	North of OPCAs	Southeast of OPCAs	Pittsfield Generating (PGE)	Background Sample Location - East of Building 9B	Data Validated?
01/10/07 - 01/11/07	ND	ND	ND	ND	ND	ND	ND	Tier I/II
02/06/07 - 02/07/07	ND	ND	ND	ND	ND	ND	ND	Tier I/II
03/06/07 - 03/07/07	ND J ¹	ND	ND	ND	ND	ND	ND	Tier I/II
04/17/07 - 04/18/07	ND	ND	ND	ND	ND	ND	ND	Tier I/II
05/08/07 - 05/09/07	0.0008 ²	0.0015 ²	0.0018 ²	0.0008 ²	0.0008 ²	0.0008 ²	0.0015 ²	Tier I/II
05/30/07 - 05/31/07	0.0008 ²	0.0017 ²	0.0017 ²	0.0008 ²	0.0010 ²	0.0012 ²	0.0022 ²	Tier I/II
06/06/07 - 06/07/07	0.0003	ND	ND	ND	ND	0.0004	ND	PDR ³
06/12/07 - 06/13/07	0.0007	0.0008	0.0008	0.0004	0.0006	0.0004	0.0020	PDR ³
06/19/07 - 06/20/07	0.0034	0.0058	0.0069	0.0021	0.0014	0.0019	0.0042	PDR ³
Exceedances of Notification Level (0.05 µg/m³)	None	None	None	None	None	None	None	

Notes:

All sampling activities performed by Berkshire Environmental Consultants, Inc. All analytical activities performed by Northeast Analytical, Inc.

ND - Non Detect (<0.0003)

PDR - Preliminary Data Review

¹ Sample location NW-030707-012 was qualified due to pre-event sample collection pump flow percent difference (%D) greater than 10% from target flow rate.

² Aroclor identification criteria require that the Aroclor pattern resemble that of the pattern established throughout the analysis of the standards of the target Aroclors. Sample data that did not match Aroclor patterns that were established through the analysis of target Aroclors standards were qualified with a "ND" and the Total PCB content was adjusted to reflect the qualification of Aroclor 1248 as non-detect.

³ PDR was conducted based on the following data quality indicators associated with the tabulated data set above: sampling collection time, sampling calibration check, temperature receipt, associated blanks, laboratory control samples recoveries, and surrogate recoveries.

Data Qualifiers:

J - Indicates that the associated numerical value is an estimated concentration.

**TABLE 5-3
 AMBIENT AIR PARTICULATE MATTER DATA RECEIVED DURING 2007**

**PARTICULATE AMBIENT AIR CONCENTRATIONS
 HILL 78/BUILDING 71 ON PLANT CONSOLIDATION AREAS
 GENERAL ELECTRIC COMPANY - PITTSFIELD, MASSACHUSETTS**

Sampling Date ¹	Sampler Location	Average Site Concentration (mg/m ³)	Background Site Concentration (mg/m ³)	Average Period (Hours:Min)	Predominant Wind Direction
04/17/07	Pittsfield Generating Co.	0.001	0.004	10:45	NNW
	Northwest of OPCAs	0.006		10:30	
	West of OPCAs	0.004		10:45	
04/18/07	Pittsfield Generating Co.	0.004	0.002	10:45	NNE
	Northwest of OPCAs	0.004		10:15	
	West of OPCAs	0.002		10:45	
05/29/07	North of OPCAs	0.009	0.032	10:45	NNW, WNW
	Pittsfield Generating Co.	0.011		10:45	
	Southeast of OPCAs	0.007		10:50	
	Northwest of OPCAs	0.006		10:45	
	West of OPCAs	0.020		10:45	
05/30/07	North of OPCAs	0.016	0.026	10:45	Variable
	Pittsfield Generating Co.	0.008		10:45	
	Southeast of OPCAs	0.017		10:45	
	Northwest of OPCAs	0.005		10:45	
	West of OPCAs	0.005		10:45	
05/31/07	North of OPCAs	0.029	0.050	10:45	Calm
	Pittsfield Generating Co.	0.026		10:45	
	Southeast of OPCAs	0.024		10:45	
	Northwest of OPCAs	0.023		10:45	
	West of OPCAs	0.022		10:45	
06/01/07	North of OPCAs	0.051	0.048	10:45	WNW
	Pittsfield Generating Co.	0.028		10:45	
	Southeast of OPCAs	0.026		10:45	
	Northwest of OPCAs	0.026		10:45	
	West of OPCAs	0.033		10:45	
06/04/07	North of OPCAs	0.006	0.006	10:45	Variable
	Pittsfield Generating Co.	0.006		6:30 ²	
	Southeast of OPCAs	0.004		10:45	
	Northwest of OPCAs	0.003		10:45	
	West of OPCAs	0.008		10:45	
06/05/07	North of OPCAs	0.025	0.026	10:45	SSW
	Pittsfield Generating Co.	0.031		10:15	
	Southeast of OPCAs	0.021		10:45	
	Northwest of OPCAs	0.023		10:45	
	West of OPCAs	0.025		10:45	
06/06/07	North of OPCAs	0.011	0.008	10:45	WNW
	Pittsfield Generating Co.	0.010		10:45	
	Southeast of OPCAs	0.006		10:45	
	Northwest of OPCAs	0.006		10:45	
	West of OPCAs	0.009		10:45	
06/07/07	North of OPCAs	0.013	0.003	10:45	Variable
	Pittsfield Generating Co.	0.008		10:45	
	Southeast of OPCAs	0.007		10:45	
	Northwest of OPCAs	0.004		10:45	
	West of OPCAs	0.006		10:45	

**TABLE 5-3
 AMBIENT AIR PARTICULATE MATTER DATA RECEIVED DURING 2007**

**PARTICULATE AMBIENT AIR CONCENTRATIONS
 HILL 78/BUILDING 71 ON PLANT CONSOLIDATION AREAS
 GENERAL ELECTRIC COMPANY - PITTSFIELD, MASSACHUSETTS**

Sampling Date ¹	Sampler Location	Average Site Concentration (mg/m ³)	Background Site Concentration (mg/m ³)	Average Period (Hours:Min)	Predominant Wind Direction
06/08/07	North of OPCAs	0.034	0.016	10:45	Variable
	Pittsfield Generating Co.	0.030		10:45	
	Southeast of OPCAs	0.029		10:45	
	Northwest of OPCAs	0.007		5:15 ²	
	West of OPCAs	0.027		10:45	
06/11/07	North of OPCAs	0.011	0.036	10:45	Calm
	Pittsfield Generating Co.	0.015		10:45	
	Southeast of OPCAs	0.012		10:45	
	Northwest of OPCAs	0.011		10:45	
	West of OPCAs	0.023		10:45	
06/12/07	North of OPCAs	0.011	0.010	10:45	NNE
	Pittsfield Generating Co.	0.011		10:45	
	Southeast of OPCAs	0.008		10:45	
	Northwest of OPCAs	0.009		10:45	
	West of OPCAs	0.015		10:45	
06/13/07	North of OPCAs	0.005	0.035	10:45	Variable
	Pittsfield Generating Co.	0.005		10:45	
	Southeast of OPCAs	0.005		10:45	
	Northwest of OPCAs	0.006		10:45	
	West of OPCAs	0.008		10:45	
06/14/07	North of OPCAs	0.013	0.031	10:45	Variable
	Pittsfield Generating Co.	0.007		10:45	
	Southeast of OPCAs	0.007		10:45	
	Northwest of OPCAs	0.008		10:45	
	West of OPCAs	0.006		10:45	
06/15/07	North of OPCAs	0.009	0.023	10:45	Calm
	Pittsfield Generating Co.	0.004		10:45	
	Southeast of OPCAs	0.005		10:45	
	Northwest of OPCAs	0.003		10:30	
	West of OPCAs	0.005		10:30	
06/18/07	North of OPCAs	0.006	0.018	10:30	Variable
	Pittsfield Generating Co.	0.010		10:15	
	Southeast of OPCAs	0.007		10:15	
	Northwest of OPCAs	0.004		10:30	
	West of OPCAs	0.011		10:30	
06/19/07	North of OPCAs	0.030	0.045	10:45	SSW
	Pittsfield Generating Co.	0.031		10:45	
	Southeast of OPCAs	0.031		10:45	
	Northwest of OPCAs	0.033		10:30	
	West of OPCAs	0.021		10:45	
06/20/07	North of OPCAs	0.011	0.015	10:45	WNW
	Pittsfield Generating Co.	0.004*		5:30 ²	
	Southeast of OPCAs	0.021		10:45	
	Northwest of OPCAs	0.016		10:45	
	West of OPCAs	0.012		10:45	

**TABLE 5-3
 AMBIENT AIR PARTICULATE MATTER DATA RECEIVED DURING 2007**

**PARTICULATE AMBIENT AIR CONCENTRATIONS
 HILL 78/BUILDING 71 ON PLANT CONSOLIDATION AREAS
 GENERAL ELECTRIC COMPANY - PITTSFIELD, MASSACHUSETTS**

Sampling Date ¹	Sampler Location	Average Site Concentration (mg/m ³)	Background Site Concentration (mg/m ³)	Average Period (Hours:Min)	Predominant Wind Direction
06/21/07	North of OPCAs	0.008	0.006	10:45	WNW
	Pittsfield Generating Co.	0.011		10:45	
	Southeast of OPCAs	0.009		10:45	
	Northwest of OPCAs	0.008		10:45	
	West of OPCAs	0.005		10:45	
06/22/07	North of OPCAs	0.007	0.004	10:45	WNW
	Pittsfield Generating Co.	0.006		10:45	
	Southeast of OPCAs	0.006		10:45	
	Northwest of OPCAs	0.005		10:45	
	West of OPCAs	0.004		10:45	
06/25/07	North of OPCAs	0.016	0.007	10:45	SSW
	Pittsfield Generating Co.	0.017		10:45	
	Southeast of OPCAs	0.015		10:45	
	Northwest of OPCAs	0.019		10:45	
	West of OPCAs	0.020		10:45	
06/26/07	North of OPCAs	0.022	0.044	10:45	WSW
	Pittsfield Generating Co.	0.023		10:45	
	Southeast of OPCAs	0.020		10:45	
	Northwest of OPCAs	0.024		10:45	
	West of OPCAs	0.024		10:45	
06/27/07	North of OPCAs	0.049	0.033	10:45	SSW
	Pittsfield Generating Co.	0.044		10:45	
	Southeast of OPCAs	0.039		10:45	
	Northwest of OPCAs	0.039		10:45	
	West of OPCAs	0.043		10:45	
06/28/07	North of OPCAs	0.025	0.045	10:45	WSW, WNW
	Pittsfield Generating Co.	0.023		10:45	
	Southeast of OPCAs	0.016		10:45	
	Northwest of OPCAs	0.019		10:45	
	West of OPCAs	0.017		10:45	
06/29/07	North of OPCAs	0.005	0.001	10:45	WNW
	Pittsfield Generating Co.	0.006		10:45	
	Southeast of OPCAs	0.004		10:45	
	Northwest of OPCAs	0.002		10:45	
	West of OPCAs	0.003		10:45	
Notification Level		0.120			
Action Level		0.150			

Notes:

Concentrations measured with an EBAM.

Background monitoring station is located east of Building 9B, between Building 9B and New York Avenue.

Predominant wind direction determined using hourly wind direction data from the Pittsfield Municipal Airport Weather Station.

¹ The particulate monitors obtain real-time data. The sampling data were obtained by Berkshire Environmental Consultants, Inc. on the sampling date.

² Sampling period was shortened due to instrument malfunction.

TABLE 5-4
BUILDING 71 CONSOLIDATION AREA LEACHATE TRANSFER SUMMARY
PLANT AREA - HILL 78 & BUILDING 71 CONSOLIDATION AREAS
CONSENT DECREE MONTHLY STATUS REPORT
GENERAL ELECTRIC COMPANY - PITTSFIELD, MASSACHUSETTS
June 2007

Month / Year	Total Volume of Leachate Transferred (Gallons)
June 2006	139,000
July 2006	111,000
August 2006	121,000
September 2006	110,000
October 2006	78,000
November 2006	47,000
December 2006	42,000
January 2007	36,000
February 2007	18,000
March 2007	29,000
April 2007	26,000
May 2007	17,000
June 2007	18,000

Leachate is transferred from the Building 71 On-Plant Consolidation Area to Building 64G for treatment.

**TABLE 5-5
ANALYTICAL DATA VALIDATION SUMMARY
AMBIENT AIR DATA FROM HILL 78/BUILDING 71 ON-PLANT CONSOLIDATION AREA (OPCA) MONITORS FOR WHICH DATA VALIDATION WAS PERFORMED IN JUNE 2007**

**GENERAL ELECTRIC COMPANY - PITTSFIELD, MASSACHUSETTS
(Results are presented in micrograms per PUF, ug/PUF)**

Sample Delivery Group No.	Sample ID	Date Collected	Matrix	Validation Level	Qualification	Compound	QA/QC Parameter	Value	Control Limits	Qualified Result	Notes
EPA TO-4A											
07050054	BLK-050907-100	5/9/2007	Air	Tier II	No						
07050054	NW-050907-012	5/9/2007	Air	Tier II	Yes	Aroclor-1248	Aroclor-1248 not present	0.121	-	ND(0.10) ¹	
						Total PCBs	Aroclor-1248 not present	0.364	-	0.243	
07050054	W-050907-301	5/9/2007	Air	Tier II	Yes	Aroclor-1248	Aroclor-1248 not present	0.274	-	ND(0.10) ¹	
						Total PCBs	Aroclor-1248 not present	0.769	-	0.495	
07050054	WCO-050907-006	5/9/2007	Air	Tier II	Yes	Aroclor-1248	Aroclor-1248 not present	0.282	-	ND(0.10) ¹	
						Total PCBs	Aroclor-1248 not present	0.873	-	0.590	
07050054	N-050907-002	5/9/2007	Air	Tier II	Yes	Aroclor-1248	Aroclor-1248 not present	0.196	-	ND(0.10) ¹	
						Total PCBs	Aroclor-1248 not present	0.441	-	0.245	
07050054	SE-050907-202	5/9/2007	Air	Tier II	Yes	Aroclor-1248	Aroclor-1248 not present	0.190	-	ND(0.10) ¹	
						Total PCBs	Aroclor-1248 not present	0.434	-	0.244	
07050054	PGE-050907-303	5/9/2007	Air	Tier II	Yes	Aroclor-1248	Aroclor-1248 not present	0.172	-	ND(0.10) ¹	
						Total PCBs	Aroclor-1248 not present	0.418	-	0.246	
07050054	BK3-050907-001	5/9/2007	Air	Tier II	Yes	Aroclor-1248	Aroclor-1248 not present	0.216	-	ND(0.10) ¹	
						Total PCBs	Aroclor-1248 not present	0.713	-	0.497	
07050054	FS-050907-050207	5/9/2007	Air	Tier II	No						
07050181	BLK-053107-100	5/31/2007	Air	Tier II	No						
07050181	NW-053107-012	5/31/2007	Air	Tier II	Yes	Aroclor-1248	Aroclor-1248 not present	0.166	-	ND(0.10) ¹	
						Total PCBs	Aroclor-1248 not present	0.411	-	0.245	
07050181	W-053107-301	5/31/2007	Air	Tier II	Yes	Aroclor-1248	Aroclor-1248 not present	0.272	-	ND(0.10) ¹	
						Total PCBs	Aroclor-1248 not present	0.821	-	0.549	
07050181	WCO-053107-006	5/31/2007	Air	Tier II	Yes	Aroclor-1248	Aroclor-1248 not present	0.299	-	ND(0.10) ¹	
						Total PCBs	Aroclor-1248 not present	0.836	-	0.537	
07050181	N-053107-002	5/31/2007	Air	Tier II	Yes	Aroclor-1248	Aroclor-1248 not present	0.183	-	ND(0.10) ¹	
						Total PCBs	Aroclor-1248 not present	0.428	-	0.245	
07050181	SE-053107-202	5/31/2007	Air	Tier II	Yes	Aroclor-1248	Aroclor-1248 not present	0.214	-	ND(0.10) ¹	
						Total PCBs	Aroclor-1248 not present	0.428	-	0.313	
07050181	PGE-053107-303	5/31/2007	Air	Tier II	Yes	Aroclor-1248	Aroclor-1248 not present	0.257	-	ND(0.10) ¹	
						Total PCBs	Aroclor-1248 not present	0.633	-	0.376	
07050181	BK3-053107-001	5/31/2007	Air	Tier II	Yes	Aroclor-1248	Aroclor-1248 not present	0.360	-	ND(0.10) ¹	
						Total PCBs	Aroclor-1248 not present	1.080	-	0.720	
07050181	FS-053107-052307	5/31/2007	Air	Tier II	No						

Qualification Notes:

¹ Aroclor identification criteria require that the Aroclor pattern resemble that of the pattern established throughout the analysis of the standards of the target Aroclors. Sample data that did not match Aroclor patterns that were established through the analysis of target Aroclors standards were qualified with a "ND" and the Total PCB content was adjusted to reflect the qualification of Aroclor 1248 as non-detect.

**ITEM 6
PLANT AREA
HILL 78 AREA - REMAINDER
(GECD160)
JUNE 2007**

a. Activities Undertaken/Completed

Conducted supplemental pre-design soil sampling activities pursuant to GE's February 16, 2007 Supplemental Sampling Proposal and its March 20, 2007 Second Supplemental Data Letter, as conditionally approved by EPA, as identified in Table 6-1.*

b. Sampling/Test Results Received

See attached tables.

c. Work Plans/Reports/Documents Submitted

Submitted Proposed Additional Sampling Location letter (June 26, 2007).*

d. Upcoming Scheduled and Anticipated Activities (next six weeks)

- Complete design of re-routing of sanitary and stormwater pipelines around Hill 78 OPCA, and submit Supplemental Sampling and Engineering Design Report relating to the re-routed pipeline sections (due to EPA by July 5, 2007).*
- Prepare and submit Third Supplemental Data Letter (due to EPA by July 30, 2007 – see Item 6.f below).*
- Conduct additional soil sampling per GE's June 26, 2007 proposal.*

e. General Progress/Unresolved Issues/Potential Schedule Impacts

No issues

f. Proposed/Approved Work Plan Modifications

Received EPA conditional approval for GE's Proposed Additional Sampling Location letter (June 28, 2007). That conditional approval letter approved an extension of time for submittal of the Third Supplemental Data Letter until July 30, 2007.

**TABLE 6-1
DATA RECEIVED AND/OR SAMPLES COLLECTED DURING JUNE 2007**

**HILL 78 AREA-REMAINDER
GENERAL ELECTRIC COMPANY - PITTSFIELD MASSACHUSETTS**

Project Name	Field Sample ID	Sample Date	Depth (feet)	Matrix	Laboratory	Analyses	Date Received by GE or BBL
Drum Soil Sampling	F3287	5/22/07	NA	Soil	SGS	PCB, TCLP	6/11/07
Drum Soil Sampling	F3719	5/22/07	NA	Soil	SGS	PCB, TCLP	6/11/07
Hill 78 Sewer Re-Routing Soil Sampling	H78-SRR-DUP-6 (SB-7)	5/24/07	1-6	Soil	SGS	PCB	6/15/07
Hill 78 Sewer Re-Routing Soil Sampling	SB-1	5/23/07	0-1	Soil	SGS	PCB	6/6/07
Hill 78 Sewer Re-Routing Soil Sampling	SB-1	5/23/07	1-6	Soil	SGS	PCB	6/6/07
Hill 78 Sewer Re-Routing Soil Sampling	SB-1	5/23/07	6-8	Soil	SGS	PCB	6/6/07
Hill 78 Sewer Re-Routing Soil Sampling	SB-10	5/18/07	15-20	Soil	SGS	PCB	6/8/07
Hill 78 Sewer Re-Routing Soil Sampling	SB-10	5/18/07	20-25	Soil	SGS	PCB	6/8/07
Hill 78 Sewer Re-Routing Soil Sampling	SB-10	5/18/07	6-15	Soil	SGS	PCB	6/8/07
Hill 78 Sewer Re-Routing Soil Sampling	SB-2	5/23/07	0-1	Soil	SGS	PCB	6/6/07
Hill 78 Sewer Re-Routing Soil Sampling	SB-2	5/23/07	1-6	Soil	SGS	PCB	6/6/07
Hill 78 Sewer Re-Routing Soil Sampling	SB-2	5/23/07	6-8	Soil	SGS	PCB	6/6/07
Hill 78 Sewer Re-Routing Soil Sampling	SB-3	5/24/07	20-24	Soil	SGS	PCB	6/15/07
Hill 78 Sewer Re-Routing Soil Sampling	SB-3	5/24/07	15-20	Soil	SGS	PCB, SVOC, Inorganics, PCDD/PCDF	6/15/07
Hill 78 Sewer Re-Routing Soil Sampling	SB-3	5/24/07	15-17	Soil	SGS	VOC	6/15/07
Hill 78 Sewer Re-Routing Soil Sampling	SB-4	5/24/07	0-1	Soil	SGS	PCB	6/15/07
Hill 78 Sewer Re-Routing Soil Sampling	SB-4	5/24/07	15-20	Soil	SGS	PCB	6/15/07
Hill 78 Sewer Re-Routing Soil Sampling	SB-4	5/24/07	1-6	Soil	SGS	PCB	6/15/07
Hill 78 Sewer Re-Routing Soil Sampling	SB-4	5/24/07	20-24	Soil	SGS	PCB	6/15/07
Hill 78 Sewer Re-Routing Soil Sampling	SB-4	5/24/07	6-15	Soil	SGS	PCB	6/15/07
Hill 78 Sewer Re-Routing Soil Sampling	SB-5	5/24/07	15-20	Soil	SGS	PCB	6/15/07
Hill 78 Sewer Re-Routing Soil Sampling	SB-5	5/24/07	6-15	Soil	SGS	PCB	6/15/07
Hill 78 Sewer Re-Routing Soil Sampling	SB-5	5/24/07	20-25	Soil	SGS	PCB, SVOC, Inorganics, PCDD/PCDF	6/15/07
Hill 78 Sewer Re-Routing Soil Sampling	SB-5	5/24/07	20-22	Soil	SGS	VOC	6/15/07
Hill 78 Sewer Re-Routing Soil Sampling	SB-6	5/24/07	15-20	Soil	SGS	PCB	6/15/07
Hill 78 Sewer Re-Routing Soil Sampling	SB-6	5/24/07	20-26	Soil	SGS	PCB	6/15/07
Hill 78 Sewer Re-Routing Soil Sampling	SB-6	5/24/07	6-15	Soil	SGS	PCB	6/15/07
Hill 78 Sewer Re-Routing Soil Sampling	SB-7	5/24/07	0-1	Soil	SGS	PCB	6/15/07
Hill 78 Sewer Re-Routing Soil Sampling	SB-7	5/24/07	15-20	Soil	SGS	PCB	6/15/07
Hill 78 Sewer Re-Routing Soil Sampling	SB-7	5/24/07	1-6	Soil	SGS	PCB	6/15/07
Hill 78 Sewer Re-Routing Soil Sampling	SB-7	5/24/07	20-26	Soil	SGS	PCB	6/15/07
Hill 78 Sewer Re-Routing Soil Sampling	SB-7	5/24/07	6-15	Soil	SGS	PCB	6/15/07
Hill 78 Sewer Re-Routing Soil Sampling	SB-8	5/18/07	20-25	Soil	SGS	PCB	6/8/07
Hill 78 Sewer Re-Routing Soil Sampling	SB-8	5/18/07	6-15	Soil	SGS	PCB	6/8/07
Hill 78 Sewer Re-Routing Soil Sampling	SB-8	5/18/07	15-20	Soil	SGS	PCB, SVOC, Inorganics, PCDD/PCDF	6/8/07
Hill 78 Sewer Re-Routing Soil Sampling	SB-8	5/18/07	18-20	Soil	SGS	VOC	6/8/07
Hill 78 Sewer Re-Routing Soil Sampling	SB-9	5/18/07	15-20	Soil	SGS	PCB	6/8/07
Hill 78 Sewer Re-Routing Soil Sampling	SB-9	5/18/07	20-25	Soil	SGS	PCB	6/8/07

**TABLE 6-1
DATA RECEIVED AND/OR SAMPLES COLLECTED DURING JUNE 2007**

**HILL 78 AREA-REMAINDER
GENERAL ELECTRIC COMPANY - PITTSFIELD MASSACHUSETTS**

Project Name	Field Sample ID	Sample Date	Depth (feet)	Matrix	Laboratory	Analyses	Date Received by GE or BBL
Hill 78 Sewer Re-Routing Soil Sampling	SB-9	5/18/07	6-15	Soil	SGS	PCB	6/8/07
Supplemental PDI Soil Sampling	RAA-07-DUP-2 (RAA9-E5)	6/5/07	4-6	Soil	SGS	VOC	6/13/07
Supplemental PDI Soil Sampling	RAA-07-DUP-3 (RAA9-E5)	6/5/07	1-6	Soil	SGS	PCB	6/11/07
Supplemental PDI Soil Sampling	RAA-07-DUP-3 (RAA9-E5)	6/5/07	1-6	Soil	SGS	SVOC, Inorganics, PCDD/PCDF	6/13/07
Supplemental PDI Soil Sampling	RAA-07-DUP-4 (RAA9-A14)	6/6/07	1-6	Soil	SGS	PCB	6/11/07
Supplemental PDI Soil Sampling	RAA9-A13	6/7/07	0-1	Soil	SGS	PCB	6/13/07
Supplemental PDI Soil Sampling	RAA9-A13	6/7/07	1-6	Soil	SGS	PCB	6/13/07
Supplemental PDI Soil Sampling	RAA9-A13	6/7/07	6-15	Soil	SGS	PCB	6/13/07
Supplemental PDI Soil Sampling	RAA9-A13	6/7/07	6-15	Soil	SGS	SVOC, Inorganics, PCDD/PCDF	6/15/07
Supplemental PDI Soil Sampling	RAA9-A13	6/7/07	8-10	Soil	SGS	VOC	6/15/07
Supplemental PDI Soil Sampling	RAA9-A14	6/6/07	0-1	Soil	SGS	PCB	6/11/07
Supplemental PDI Soil Sampling	RAA9-A14	6/6/07	1-6	Soil	SGS	PCB	6/11/07
Supplemental PDI Soil Sampling	RAA9-A14	6/6/07	6-15	Soil	SGS	PCB	6/11/07
Supplemental PDI Soil Sampling	RAA9-A14	6/6/07	0-1	Soil	SGS	VOC, SVOC, Inorganics, PCDD/PCDF	6/14/07
Supplemental PDI Soil Sampling	RAA9-B11	6/6/07	0-1	Soil	SGS	PCB	6/11/07
Supplemental PDI Soil Sampling	RAA9-B11	6/6/07	1-6	Soil	SGS	PCB	6/11/07
Supplemental PDI Soil Sampling	RAA9-B11	6/6/07	6-15	Soil	SGS	PCB	6/11/07
Supplemental PDI Soil Sampling	RAA9-B11	6/6/07	1-6	Soil	SGS	SVOC, Inorganics, PCDD/PCDF	6/14/07
Supplemental PDI Soil Sampling	RAA9-B11	6/6/07	1-3	Soil	SGS	VOC	6/14/07
Supplemental PDI Soil Sampling	RAA9-C9	6/5/07	0-1	Soil	SGS	PCB	6/11/07
Supplemental PDI Soil Sampling	RAA9-C9	6/5/07	1-6	Soil	SGS	PCB	6/11/07
Supplemental PDI Soil Sampling	RAA9-C9	6/5/07	6-15	Soil	SGS	PCB	6/11/07
Supplemental PDI Soil Sampling	RAA9-C9	6/5/07	0-1	Soil	SGS	VOC, SVOC, Inorganics, PCDD/PCDF	6/13/07
Supplemental PDI Soil Sampling	RAA9-D7	6/7/07	0-1	Soil	SGS	PCB	6/13/07
Supplemental PDI Soil Sampling	RAA9-D7	6/7/07	1-6	Soil	SGS	PCB	6/13/07
Supplemental PDI Soil Sampling	RAA9-D7	6/7/07	6-15	Soil	SGS	PCB	6/13/07
Supplemental PDI Soil Sampling	RAA9-D7	6/7/07	6-15	Soil	SGS	SVOC, Inorganics, PCDD/PCDF	6/15/07
Supplemental PDI Soil Sampling	RAA9-D7	6/7/07	10-12	Soil	SGS	VOC	6/15/07
Supplemental PDI Soil Sampling	RAA9-D9	6/7/07	0-1	Soil	SGS	PCB	6/13/07
Supplemental PDI Soil Sampling	RAA9-D9	6/7/07	1-6	Soil	SGS	PCB	6/13/07
Supplemental PDI Soil Sampling	RAA9-D9	6/7/07	6-15	Soil	SGS	PCB	6/13/07
Supplemental PDI Soil Sampling	RAA9-D9	6/7/07	1-6	Soil	SGS	SVOC, Inorganics, PCDD/PCDF	6/15/07
Supplemental PDI Soil Sampling	RAA9-D9	6/7/07	4-6	Soil	SGS	VOC	6/15/07
Supplemental PDI Soil Sampling	RAA9-E5	6/5/07	0-1	Soil	SGS	PCB	6/11/07
Supplemental PDI Soil Sampling	RAA9-E5	6/5/07	1-6	Soil	SGS	PCB	6/11/07
Supplemental PDI Soil Sampling	RAA9-E5	6/5/07	6-15	Soil	SGS	PCB	6/11/07
Supplemental PDI Soil Sampling	RAA9-E5	6/5/07	1-6	Soil	SGS	SVOC, Inorganics, PCDD/PCDF	6/13/07
Supplemental PDI Soil Sampling	RAA9-E5	6/5/07	4-6	Soil	SGS	VOC	6/13/07

**TABLE 6-1
DATA RECEIVED AND/OR SAMPLES COLLECTED DURING JUNE 2007**

**HILL 78 AREA-REMAINDER
GENERAL ELECTRIC COMPANY - PITTSFIELD MASSACHUSETTS**

Project Name	Field Sample ID	Sample Date	Depth (feet)	Matrix	Laboratory	Analyses	Date Received by GE or BBL
Supplemental PDI Soil Sampling	RAA9-F3	6/5/07	0-1	Soil	SGS	PCB	6/11/07
Supplemental PDI Soil Sampling	RAA9-F3	6/5/07	1-6	Soil	SGS	PCB	6/11/07
Supplemental PDI Soil Sampling	RAA9-F3	6/5/07	6-15	Soil	SGS	PCB	6/11/07
Supplemental PDI Soil Sampling	RAA9-F3	6/5/07	0-1	Soil	SGS	VOC, SVOC, Inorganics, PCDD/PCDF	6/13/07
Supplemental PDI Soil Sampling	RAA9-G25	6/6/07	0-1	Soil	SGS	VOC, SVOC, Inorganics, PCDD/PCDF	6/14/07
Supplemental PDI Soil Sampling	RAA9-I2	6/6/07	0-1	Soil	SGS	VOC, SVOC, Inorganics, PCDD/PCDF	6/14/07
Supplemental PDI Soil Sampling	RAA9-I6	6/7/07	0-1	Soil	SGS	PCB	6/13/07
Supplemental PDI Soil Sampling	RAA9-I6	6/7/07	1-6	Soil	SGS	PCB	6/13/07
Supplemental PDI Soil Sampling	RAA9-I6	6/7/07	6-15	Soil	SGS	PCB	6/13/07
Supplemental PDI Soil Sampling	RAA9-I6	6/7/07	1-6	Soil	SGS	SVOC, Inorganics, PCDD/PCDF	6/15/07
Supplemental PDI Soil Sampling	RAA9-I6	6/7/07	2-4	Soil	SGS	VOC	6/15/07

Note:

1. Field duplicate parent sample locations are presented in parenthesis.

**TABLE 6-2
PCB DATA RECEIVED DURING JUNE 2007**

**SEWER RE-ROUTING SOIL SAMPLING
HILL 78 AREA-REMAINDER
GENERAL ELECTRIC COMPANY - PITTSFIELD, MASSACHUSETTS
(Results are presented in dry weight parts per million, ppm)**

Sample ID	Depth (Feet)	Date Collected	Aroclor-1016, -1221, -1232, -1242, -1248	Aroclor-1254	Aroclor-1260	Total PCBs
SB-1	0-1	5/23/2007	ND(0.38)	ND(0.38)	1.1	1.1
	1-6	5/23/2007	ND(0.038)	ND(0.038)	0.69	0.69
	6-8	5/23/2007	ND(0.033)	ND(0.033)	ND(0.033)	ND(0.033)
SB-2	0-1	5/23/2007	ND(0.036)	ND(0.036)	0.16	0.16
	1-6	5/23/2007	ND(0.035)	ND(0.035)	0.011 J	0.011 J
	6-8	5/23/2007	ND(0.034)	ND(0.034)	ND(0.034)	ND(0.034)
SB-3	15-20	5/24/2007	ND(0.036)	ND(0.036)	ND(0.036)	ND(0.036)
	20-24	5/24/2007	ND(0.036)	ND(0.036)	0.013 J	0.013 J
SB-4	0-1	5/24/2007	ND(0.072)	0.22	0.71	0.93
	1-6	5/24/2007	ND(0.033)	ND(0.033)	ND(0.033)	ND(0.033)
	6-15	5/24/2007	ND(0.034)	ND(0.034)	ND(0.034)	ND(0.034)
	15-20	5/24/2007	ND(0.036)	ND(0.036)	ND(0.036)	ND(0.036)
	20-24	5/24/2007	ND(0.034)	ND(0.034)	ND(0.034)	ND(0.034)
SB-5	6-15	5/24/2007	ND(0.037)	ND(0.037)	ND(0.037)	ND(0.037)
	15-20	5/24/2007	ND(0.036)	ND(0.036)	ND(0.036)	ND(0.036)
	20-25	5/24/2007	ND(0.036)	ND(0.036)	ND(0.036)	ND(0.036)
SB-6	6-15	5/24/2007	ND(0.034)	ND(0.034)	ND(0.034)	ND(0.034)
	15-20	5/24/2007	ND(0.034)	ND(0.034)	ND(0.034)	ND(0.034)
	20-26	5/24/2007	ND(0.036)	ND(0.036)	ND(0.036)	ND(0.036)
SB-7	0-1	5/24/2007	ND(18)	20	10 J	30
	1-6	5/24/2007	ND(0.33) [ND(0.34)]	1.8 [1.7]	0.94 [0.86]	2.74 [2.56]
	6-15	5/24/2007	ND(0.036)	ND(0.036)	ND(0.036)	ND(0.036)
	15-20	5/24/2007	ND(0.033)	ND(0.033)	ND(0.033)	ND(0.033)
	20-26	5/24/2007	ND(0.034)	ND(0.034)	ND(0.034)	ND(0.034)
SB-8	6-15	5/18/2007	ND(0.036)	ND(0.036)	ND(0.036)	ND(0.036)
	15-20	5/18/2007	ND(0.035)	ND(0.035)	ND(0.035)	ND(0.035)
	20-25	5/18/2007	ND(0.034)	ND(0.034)	ND(0.034)	ND(0.034)
SB-9	6-15	5/18/2007	ND(0.036)	ND(0.036)	ND(0.036)	ND(0.036)
	15-20	5/18/2007	ND(0.034)	ND(0.034)	ND(0.034)	ND(0.034)
	20-25	5/18/2007	ND(0.034)	ND(0.034)	ND(0.034)	ND(0.034)
SB-10	6-15	5/18/2007	ND(0.035)	ND(0.035)	ND(0.035)	ND(0.035)
	15-20	5/18/2007	ND(0.037)	ND(0.037)	ND(0.037)	ND(0.037)
	20-25	5/18/2007	ND(0.037)	ND(0.037)	ND(0.037)	ND(0.037)

Notes:

1. Samples were collected by ARCADIS BBL, and submitted to SGS Environmental Services, Inc. for analysis of PCBs.
2. ND - Analyte was not detected. The number in parenthesis is the associated detection limit.
3. Field duplicate sample results are presented in brackets.

Data Qualifiers:

J - Indicates an estimated value less than the practical quantitation limit (PQL).

**TABLE 6-3
APPENDIX IX+3 DATA RECEIVED DURING JUNE 2007**

**SEWER RE-ROUTING SOIL SAMPLING
HILL 78 AREA-REMAINDER
GENERAL ELECTRIC COMPANY - PITTSFIELD, MASSACHUSETTS
(Results are presented in dry weight parts per million, ppm)**

Sample ID: Sample Depth (Feet): Parameter Date Collected:	SB-3 15-17 05/24/07	SB-3 15-20 05/24/07	SB-5 20-22 05/24/07	SB-5 20-25 05/24/07	SB-8 15-20 05/18/07	SB-8 18-20 05/18/07
Volatile Organics						
2-Butanone	0.0040 J	NA	ND(0.0051)	NA	NA	ND(0.0042)
Acetone	0.015	NA	0.0035 J	NA	NA	ND(0.0042)
Semivolatile Organics						
None Detected	NA	--	NA	--	--	NA
Furans						
2,3,7,8-TCDF	NA	0.00000056 J	NA	0.00000027 J	ND(0.00000069)	NA
TCDFs (total)	NA	0.00000023	NA	0.00000049 J	ND(0.00000069)	NA
1,2,3,7,8-PeCDF	NA	ND(0.00000049)	NA	ND(0.00000045)	ND(0.00000048)	NA
2,3,4,7,8-PeCDF	NA	ND(0.00000049)	NA	ND(0.00000045)	ND(0.00000048)	NA
PeCDFs (total)	NA	0.00000073 J	NA	ND(0.00000045)	0.00000082 JQ	NA
1,2,3,4,7,8-HxCDF	NA	0.00000025 J	NA	0.00000057 J	0.00000038 J	NA
1,2,3,6,7,8-HxCDF	NA	ND(0.00000051) X	NA	ND(0.00000045)	0.00000092 J	NA
1,2,3,7,8,9-HxCDF	NA	ND(0.00000049)	NA	ND(0.00000045)	ND(0.00000060)	NA
2,3,4,6,7,8-HxCDF	NA	ND(0.00000049)	NA	ND(0.00000045)	ND(0.00000053)	NA
HxCDFs (total)	NA	0.00000037 J	NA	0.00000057 J	0.00000065	NA
1,2,3,4,6,7,8-HpCDF	NA	0.00000091	NA	0.00000015 J	0.00000014	NA
1,2,3,4,7,8,9-HpCDF	NA	ND(0.00000049)	NA	ND(0.00000045)	ND(0.00000012)	NA
HpCDFs (total)	NA	0.00000091	NA	0.00000015 J	0.00000014	NA
OCDF	NA	0.0000010	NA	0.00000011 J	0.00000011	NA
Dioxins						
2,3,7,8-TCDD	NA	ND(0.00000024)	NA	ND(0.00000022)	ND(0.00000092)	NA
TCDDs (total)	NA	ND(0.00000024)	NA	ND(0.00000022)	ND(0.00000092)	NA
1,2,3,7,8-PeCDD	NA	ND(0.00000049)	NA	ND(0.00000045)	ND(0.00000066)	NA
PeCDDs (total)	NA	ND(0.00000049)	NA	ND(0.00000045)	ND(0.00000066)	NA
1,2,3,4,7,8-HxCDD	NA	ND(0.00000049)	NA	ND(0.00000045)	ND(0.00000081)	NA
1,2,3,6,7,8-HxCDD	NA	ND(0.00000049)	NA	ND(0.00000045)	ND(0.00000084)	NA
1,2,3,7,8,9-HxCDD	NA	ND(0.00000049)	NA	ND(0.00000045)	ND(0.00000081)	NA
HxCDDs (total)	NA	ND(0.00000049)	NA	ND(0.00000045)	ND(0.00000082)	NA
1,2,3,4,6,7,8-HpCDD	NA	0.00000054 J	NA	ND(0.00000045)	ND(0.00000016)	NA
HpCDDs (total)	NA	0.00000054 J	NA	ND(0.00000045)	ND(0.00000016)	NA
OCDD	NA	0.00000028 J	NA	0.00000016 J	ND(0.00000030)	NA
Total TEQs (WHO TEFs)	NA	0.0000010	NA	0.00000069	0.00000018	NA
Inorganics						
Antimony	NA	1.71 B	NA	3.95	0.889 B	NA
Arsenic	NA	9.23	NA	3.91	4.45	NA
Barium	NA	27.1 B	NA	17.9 B	38.4 B	NA
Beryllium	NA	ND(1.17)	NA	ND(0.987)	0.755 B	NA
Cadmium	NA	0.488 B	NA	0.234 B	0.715	NA
Chromium	NA	14.4	NA	5.29	5.08	NA
Cobalt	NA	14.2	NA	4.72	6.70	NA
Copper	NA	22.0 B	NA	10.4 B	10.1 B	NA
Lead	NA	15.9	NA	6.08	6.44	NA
Mercury	NA	0.0554	NA	0.00348 B	ND(0.0452)	NA
Nickel	NA	23.9	NA	9.08	8.34	NA
Selenium	NA	2.34	NA	1.97	2.30	NA
Silver	NA	ND(1.17)	NA	0.0760 B	0.192 B	NA
Thallium	NA	ND(1.17)	NA	ND(0.987)	1.07 B	NA
Vanadium	NA	16.5	NA	4.73 B	4.59 B	NA
Zinc	NA	91.5	NA	28.8	28.1	NA

**TABLE 6-3
APPENDIX IX+3 DATA RECEIVED DURING JUNE 2007**

**SEWER RE-ROUTING SOIL SAMPLING
HILL 78 AREA-REMAINDER
GENERAL ELECTRIC COMPANY - PITTSFIELD, MASSACHUSETTS
(Results are presented in dry weight parts per million, ppm)**

Notes:

1. Samples were collected by ARCADIS BBL, and submitted to SGS Environmental Services, Inc. for analysis of Appendix IX+3 constituents.
2. NA - Not Analyzed.
3. ND - Analyte was not detected. The number in parentheses is the associated detection limit.
4. Total 2,3,7,8-TCDD toxicity equivalents (TEQs) were calculated using Toxicity Equivalency Factors (TEFs) derived by the World Health Organization (WHO) and published by Van den Berg et al. in Environmental Health Perspectives 106(2), December 1998.
5. With the exception of dioxin/furans, only those constituents detected in one or more samples are summarized.
6. -- Indicates that all constituents for the parameter group were not detected.

Data Qualifiers:

Organics (volatiles, semivolatiles, dioxin/furans)

J - Indicates an estimated value less than the practical quantitation limit (PQL).

Q - Indicates the presence of quantitative interferences.

X - Estimated maximum possible concentration.

Inorganics

B - Indicates an estimated value between the instrument detection limit (IDL) and PQL.

**TABLE 6-4
PCB DATA RECEIVED DURING JUNE 2007**

**SUPPLEMENTAL PDI SOIL SAMPLING
HILL 78 AREA-REMAINDER
GENERAL ELECTRIC COMPANY - PITTSFIELD, MASSACHUSETTS
(Results are presented in dry weight parts per million, ppm)**

Sample ID	Depth(Feet)	Date Collected	Aroclor-1016, -1221, -1232, -1242, -1248	Aroclor-1254	Aroclor-1260	Total PCBs
RAA9-A13	0-1	6/7/2007	ND(0.039)	ND(0.039)	0.028 J	0.028 J
	1-6	6/7/2007	ND(0.038)	ND(0.038)	ND(0.038)	ND(0.038)
	6-15	6/7/2007	ND(3.7)	ND(3.7)	40	40
RAA9-A14	0-1	6/6/2007	ND(0.036)	ND(0.036)	0.010 J	0.010 J
	1-6	6/6/2007	ND(0.035) [ND(0.035)]	ND(0.035) [ND(0.035)]	0.0046 J [0.0097 J]	0.0046 J [0.0097 J]
	6-15	6/6/2007	ND(0.38)	ND(0.38)	0.59	0.59
RAA9-B11	0-1	6/6/2007	ND(0.034)	0.014 J	0.033 J	0.047 J
	1-6	6/6/2007	ND(0.034)	ND(0.034)	0.0088 J	0.0088 J
	6-15	6/6/2007	ND(0.34)	ND(0.34)	2.9	2.9
RAA9-C9	0-1	6/5/2007	ND(0.037)	ND(0.037)	0.055	0.055
	1-6	6/5/2007	ND(0.033)	ND(0.033)	0.018 J	0.018 J
	6-15	6/5/2007	ND(0.038)	ND(0.038)	0.71	0.71
RAA9-D7	0-1	6/7/2007	ND(0.037)	ND(0.037)	0.056	0.056
	1-6	6/7/2007	ND(0.035)	ND(0.035)	0.015 J	0.015 J
	6-15	6/7/2007	ND(0.035)	ND(0.035)	ND(0.035)	ND(0.035)
RAA9-D9	0-1	6/7/2007	ND(0.044)	0.13	0.65	0.78
	1-6	6/7/2007	ND(0.037)	ND(0.037)	0.048	0.048
	6-15	6/7/2007	ND(0.039)	ND(0.039)	ND(0.039)	ND(0.039)
RAA9-E5	0-1	6/5/2007	ND(0.034)	ND(0.034)	0.026 J	0.026 J
	1-6	6/5/2007	ND(0.035) [ND(0.033)]	ND(0.035) [ND(0.033)]	ND(0.035) [ND(0.033)]	ND(0.035) [ND(0.033)]
	6-15	6/5/2007	ND(0.034)	ND(0.034)	ND(0.034)	ND(0.034)
RAA9-F3	0-1	6/5/2007	ND(0.033)	0.14	0.041	0.181
	1-6	6/5/2007	ND(0.035)	0.016 J	0.0078 J	0.0238 J
	6-15	6/5/2007	ND(0.036)	ND(0.036)	ND(0.036)	ND(0.036)
RAA9-I6	0-1	6/7/2007	ND(0.034)	0.32	0.30	0.62
	1-6	6/7/2007	ND(0.34)	2.2	0.38	2.58
	6-15	6/7/2007	ND(0.035)	ND(0.035)	ND(0.035)	ND(0.035)

Notes:

1. Samples were collected by ARCADIS BBL, and submitted to SGS Environmental Services, Inc. for analysis of PCBs.
2. ND - Analyte was not detected. The number in parenthesis is the associated detection limit.
3. Field duplicate sample results are presented in brackets.

Data Qualifiers:

J - Indicates an estimated value less than the practical quantitation limit (PQL).

TABLE 6-5
APPENDIX IX+3 DATA RECEIVED DURING JUNE 2007

**SUPPLEMENTAL PDI SOIL SAMPLING
HILL 78 AREA-REMAINDER
GENERAL ELECTRIC COMPANY - PITTSFIELD, MASSACHUSETTS
(Results are presented in dry weight parts per million, ppm)**

Sample ID: Sample Depth(Feet): Date Collected:	RAA9-A13 6-15 06/07/07	RAA9-A13 8-10 06/07/07	RAA9-A14 0-1 06/06/07	RAA9-B11 1-3 06/06/07	RAA9-B11 1-6 06/06/07
Volatile Organics					
2-Butanone	NA	0.0040 J	0.0047 J	ND(0.0037)	NA
Acetone	NA	0.016	0.032	0.0042	NA
Methylene Chloride	NA	ND(0.0051)	0.033	0.012	NA
Semivolatile Organics					
1,2,4-Trichlorobenzene	0.13 J	NA	ND(0.36)	NA	ND(0.34)
1,3-Dichlorobenzene	0.045 J	NA	ND(0.36)	NA	ND(0.34)
1,4-Dichlorobenzene	0.30 J	NA	ND(0.36)	NA	ND(0.34)
2-Methylnaphthalene	ND(0.37)	NA	ND(0.36)	NA	ND(0.34)
Acenaphthene	ND(0.37)	NA	ND(0.36)	NA	ND(0.34)
Acenaphthylene	ND(0.37)	NA	ND(0.36)	NA	ND(0.34)
Anthracene	ND(0.37)	NA	ND(0.36)	NA	ND(0.34)
Benzo(a)anthracene	ND(0.37)	NA	ND(0.36)	NA	ND(0.34)
Benzo(a)pyrene	0.28 J	NA	ND(0.36)	NA	ND(0.34)
Benzo(b)fluoranthene	0.11 J	NA	ND(0.36)	NA	ND(0.34)
Benzo(g,h,i)perylene	ND(0.37)	NA	ND(0.36)	NA	ND(0.34)
Benzo(k)fluoranthene	ND(0.37)	NA	ND(0.36)	NA	ND(0.34)
bis(2-Ethylhexyl)phthalate	0.079 J	NA	0.057 J	NA	ND(0.34)
Chrysene	ND(0.37)	NA	ND(0.36)	NA	ND(0.34)
Dibenzo(a,h)anthracene	ND(0.37)	NA	ND(0.36)	NA	ND(0.34)
Dibenzofuran	ND(0.37)	NA	ND(0.36)	NA	ND(0.34)
Fluoranthene	0.064 J	NA	ND(0.36)	NA	ND(0.34)
Fluorene	ND(0.37)	NA	ND(0.36)	NA	ND(0.34)
Indeno(1,2,3-cd)pyrene	ND(0.37)	NA	ND(0.36)	NA	ND(0.34)
Naphthalene	ND(0.37)	NA	ND(0.36)	NA	ND(0.34)
Phenanthrene	0.049 J	NA	ND(0.36)	NA	ND(0.34)
Pyrene	ND(0.37)	NA	ND(0.36)	NA	ND(0.34)
Furans					
2,3,7,8-TCDF	0.0000065 Y	NA	0.0000066 J	NA	0.0000046 J
TCDFs (total)	0.000066	NA	0.0000040	NA	0.0000011
1,2,3,7,8-PeCDF	0.000045 J	NA	ND(0.0000058)	NA	ND(0.0000055)
2,3,4,7,8-PeCDF	0.000019	NA	0.0000069 J	NA	ND(0.0000055)
PeCDFs (total)	0.00028	NA	0.0000062	NA	0.0000027 J
1,2,3,4,7,8-HxCDF	0.000048	NA	0.0000017 J	NA	0.0000018 J
1,2,3,6,7,8-HxCDF	0.000014	NA	ND(0.0000062) X	NA	ND(0.0000055)
1,2,3,7,8,9-HxCDF	0.0000057	NA	ND(0.0000058)	NA	ND(0.0000055)
2,3,4,6,7,8-HxCDF	0.000036	NA	ND(0.0000058)	NA	ND(0.0000055)
HxCDFs (total)	0.00048	NA	0.0000065	NA	0.0000062
1,2,3,4,6,7,8-HpCDF	0.000091	NA	0.0000051 J	NA	0.0000054 J
1,2,3,4,7,8,9-HpCDF	0.000032	NA	ND(0.0000058)	NA	ND(0.0000055)
HpCDFs (total)	0.00024	NA	0.0000064	NA	0.0000065
OCDF	0.00020	NA	0.0000046 J	NA	0.0000040 J
Dioxins					
2,3,7,8-TCDD	ND(0.0000030) X	NA	ND(0.0000040)	NA	ND(0.0000035)
TCDDs (total)	0.000069	NA	ND(0.0000040)	NA	ND(0.0000035)
1,2,3,7,8-PeCDD	0.0000021 J	NA	ND(0.0000058)	NA	ND(0.0000055)
PeCDDs (total)	0.000016	NA	ND(0.0000058)	NA	ND(0.0000055)
1,2,3,4,7,8-HxCDD	0.0000013 J	NA	ND(0.0000058)	NA	ND(0.0000055)
1,2,3,6,7,8-HxCDD	0.0000025 J	NA	ND(0.0000058)	NA	ND(0.0000055)
1,2,3,7,8,9-HxCDD	0.0000042 J	NA	ND(0.0000058)	NA	ND(0.0000055)
HxCDDs (total)	0.000034	NA	0.0000072 J	NA	0.0000074 J
1,2,3,4,6,7,8-HpCDD	0.000011	NA	0.0000022 J	NA	0.0000077 J
HpCDDs (total)	0.000024	NA	0.0000045 J	NA	0.0000018 J
OCDD	0.000040	NA	0.000014	NA	0.0000065 J
Total TEQs (WHO TEFs)	0.000025	NA	0.0000013	NA	0.0000011

TABLE 6-5
APPENDIX IX+3 DATA RECEIVED DURING JUNE 2007

SUPPLEMENTAL PDI SOIL SAMPLING
HILL 78 AREA-REMAINDER
GENERAL ELECTRIC COMPANY - PITTSFIELD, MASSACHUSETTS
(Results are presented in dry weight parts per million, ppm)

Parameter	Sample ID: Sample Depth(Feet): Date Collected:	RAA9-A13 6-15 06/07/07	RAA9-A13 8-10 06/07/07	RAA9-A14 0-1 06/06/07	RAA9-B11 1-3 06/06/07	RAA9-B11 1-6 06/06/07
Inorganics						
Antimony		ND(4.75)	NA	1.74 B	NA	2.14 B
Arsenic		4.85	NA	7.07	NA	8.57
Barium		26.2	NA	37.4	NA	35.0
Beryllium		0.972 B	NA	ND(1.15)	NA	ND(0.934)
Cadmium		ND(1.19)	NA	0.849 B	NA	1.06
Chromium		7.71	NA	12.0	NA	11.1
Cobalt		5.93	NA	9.79	NA	10.7
Copper		12.3	NA	19.4	NA	26.6
Lead		7.88	NA	18.9	NA	14.6
Mercury		0.0107 B	NA	0.0171 B	NA	0.0155 B
Nickel		11.5	NA	19.2	NA	19.9
Selenium		ND(2.37)	NA	ND(2.31)	NA	ND(1.87)
Silver		ND(1.19)	NA	0.403 B	NA	0.366 B
Thallium		ND(1.19)	NA	1.25	NA	ND(0.934)
Tin		4.43	NA	ND(1.15)	NA	0.789 B
Vanadium		6.16	NA	12.5	NA	10.4
Zinc		36.9	NA	62.5	NA	65.2

TABLE 6-5
APPENDIX IX+3 DATA RECEIVED DURING JUNE 2007

SUPPLEMENTAL PDI SOIL SAMPLING
HILL 78 AREA-REMAINDER
GENERAL ELECTRIC COMPANY - PITTSFIELD, MASSACHUSETTS
(Results are presented in dry weight parts per million, ppm)

Sample ID: Sample Depth(Feet): Date Collected:	RAA9-C9 0-1 06/05/07	RAA9-D7 6-15 06/07/07	RAA9-D7 10-12 06/07/07	RAA9-D9 1-6 06/07/07	RAA9-D9 4-6 06/07/07
Volatile Organics					
2-Butanone	ND(0.0062)	NA	0.0076	NA	ND(0.0045)
Acetone	0.026	NA	0.035	NA	0.010
Methylene Chloride	0.011	NA	ND(0.0053)	NA	ND(0.0045)
Semivolatile Organics					
1,2,4-Trichlorobenzene	ND(0.39)	ND(0.34)	NA	ND(0.37)	NA
1,3-Dichlorobenzene	ND(0.39)	ND(0.34)	NA	ND(0.37)	NA
1,4-Dichlorobenzene	ND(0.39)	ND(0.34)	NA	ND(0.37)	NA
2-Methylnaphthalene	ND(0.39)	ND(0.34)	NA	ND(0.37)	NA
Acenaphthene	ND(0.39)	ND(0.34)	NA	ND(0.37)	NA
Acenaphthylene	ND(0.39)	ND(0.34)	NA	ND(0.37)	NA
Anthracene	ND(0.39)	ND(0.34)	NA	ND(0.37)	NA
Benzo(a)anthracene	ND(0.39)	ND(0.34)	NA	ND(0.37)	NA
Benzo(a)pyrene	0.27 J	ND(0.34)	NA	ND(0.37)	NA
Benzo(b)fluoranthene	0.14 J	ND(0.34)	NA	ND(0.37)	NA
Benzo(g,h,i)perylene	ND(0.39)	ND(0.34)	NA	ND(0.37)	NA
Benzo(k)fluoranthene	ND(0.39)	ND(0.34)	NA	ND(0.37)	NA
bis(2-Ethylhexyl)phthalate	0.20 J	0.096 J	NA	0.055 J	NA
Chrysene	0.043 J	ND(0.34)	NA	ND(0.37)	NA
Dibenzo(a,h)anthracene	ND(0.39)	ND(0.34)	NA	ND(0.37)	NA
Dibenzofuran	ND(0.39)	ND(0.34)	NA	ND(0.37)	NA
Fluoranthene	0.075 J	ND(0.34)	NA	ND(0.37)	NA
Fluorene	ND(0.39)	ND(0.34)	NA	ND(0.37)	NA
Indeno(1,2,3-cd)pyrene	ND(0.39)	ND(0.34)	NA	ND(0.37)	NA
Naphthalene	ND(0.39)	ND(0.34)	NA	ND(0.37)	NA
Phenanthrene	ND(0.39)	ND(0.34)	NA	ND(0.37)	NA
Pyrene	ND(0.39)	ND(0.34)	NA	ND(0.37)	NA
Furans					
2,3,7,8-TCDF	0.0000011 J	0.00000018 J	NA	0.00000075 J	NA
TCDFs (total)	0.000014	0.00000018 J	NA	0.00000040	NA
1,2,3,7,8-PeCDF	0.0000013 J	ND(0.00000051)	NA	ND(0.00000050)	NA
2,3,4,7,8-PeCDF	0.0000039 J	ND(0.00000051)	NA	0.00000070 J	NA
PeCDFs (total)	0.000035	0.00000062 J	NA	0.000012	NA
1,2,3,4,7,8-HxCDF	0.0000033	0.0000061	NA	0.00000054 J	NA
1,2,3,6,7,8-HxCDF	0.0000070	0.0000012 J	NA	ND(0.00000050)	NA
1,2,3,7,8,9-HxCDF	0.00000058 J	ND(0.00000051)	NA	ND(0.00000050)	NA
2,3,4,6,7,8-HxCDF	0.0000026 J	ND(0.00000051)	NA	0.00000068 J	NA
HxCDFs (total)	0.000079	0.000010	NA	0.0000095	NA
1,2,3,4,6,7,8-HpCDF	0.00012	0.000024	NA	0.0000027 J	NA
1,2,3,4,7,8,9-HpCDF	0.0000026 J	0.00000072 J	NA	ND(0.00000050)	NA
HpCDFs (total)	0.00013	0.000028	NA	0.0000055	NA
OCDF	0.00019	0.000021	NA	0.0000050 J	NA
Dioxins					
2,3,7,8-TCDD	ND(0.00000051)	ND(0.00000025)	NA	ND(0.00000034)	NA
TCDDs (total)	0.00000052 J	ND(0.00000025)	NA	ND(0.00000034)	NA
1,2,3,7,8-PeCDD	ND(0.00000055)	ND(0.00000051)	NA	ND(0.00000050)	NA
PeCDDs (total)	0.0000023 J	ND(0.00000051)	NA	ND(0.00000050)	NA
1,2,3,4,7,8-HxCDD	ND(0.00000055)	ND(0.00000051)	NA	ND(0.00000050)	NA
1,2,3,6,7,8-HxCDD	ND(0.00000055)	ND(0.00000051)	NA	ND(0.00000050)	NA
1,2,3,7,8,9-HxCDD	ND(0.00000055)	ND(0.00000051)	NA	ND(0.00000050)	NA
HxCDDs (total)	0.0000036 J	ND(0.00000051)	NA	0.0000022 J	NA
1,2,3,4,6,7,8-HpCDD	0.0000052 J	ND(0.00000051)	NA	0.0000051	NA
HpCDDs (total)	0.000012	ND(0.00000051)	NA	0.000012	NA
OCDD	0.000041	0.0000013 J	NA	0.000048	NA
Total TEQs (WHO TEFs)	0.0000084	0.0000016	NA	0.0000012	NA

TABLE 6-5
APPENDIX IX+3 DATA RECEIVED DURING JUNE 2007

**SUPPLEMENTAL PDI SOIL SAMPLING
HILL 78 AREA-REMAINDER
GENERAL ELECTRIC COMPANY - PITTSFIELD, MASSACHUSETTS
(Results are presented in dry weight parts per million, ppm)**

Parameter	Sample ID: Sample Depth(Feet): Date Collected:	RAA9-C9 0-1 06/05/07	RAA9-D7 6-15 06/07/07	RAA9-D7 10-12 06/07/07	RAA9-D9 1-6 06/07/07	RAA9-D9 4-6 06/07/07
Inorganics						
Antimony		2.28 B	0.589 B	NA	ND(4.85)	NA
Arsenic		12.3	7.93	NA	2.74	NA
Barium		48.7	20.5	NA	16.9	NA
Beryllium		ND(1.09)	ND(1.03)	NA	ND(1.21)	NA
Cadmium		1.17	ND(1.03)	NA	ND(1.21)	NA
Chromium		14.6	10.2	NA	5.22	NA
Cobalt		14.7	8.28	NA	2.52	NA
Copper		31.9	25.4	NA	8.88	NA
Lead		28.9	8.41	NA	6.03	NA
Mercury		0.0264	0.0188 B	NA	0.0116 B	NA
Nickel		25.8	16.9	NA	7.96	NA
Selenium		ND(2.19)	ND(2.07)	NA	ND(2.43)	NA
Silver		0.473 B	ND(1.03)	NA	ND(1.21)	NA
Thallium		ND(1.09)	ND(1.03)	NA	ND(1.21)	NA
Tin		ND(1.09)	ND(1.03)	NA	ND(1.21)	NA
Vanadium		14.5	9.47	NA	5.88 B	NA
Zinc		84.7	51.1	NA	25.3	NA

TABLE 6-5
APPENDIX IX+3 DATA RECEIVED DURING JUNE 2007

SUPPLEMENTAL PDI SOIL SAMPLING
HILL 78 AREA-REMAINDER
GENERAL ELECTRIC COMPANY - PITTSFIELD, MASSACHUSETTS
(Results are presented in dry weight parts per million, ppm)

Parameter	Sample ID: Sample Depth(Feet): Date Collected:	RAA9-E5 1-6 06/05/07	RAA9-E5 4-6 06/05/07	RAA9-F3 0-1 06/05/07
Volatile Organics				
2-Butanone		NA	ND(0.0056) [ND(0.0053)]	0.0060
Acetone		NA	ND(0.0056) [ND(0.0053)]	0.038
Methylene Chloride		NA	ND(0.0056) [0.020]	ND(0.0053)
Semivolatile Organics				
1,2,4-Trichlorobenzene		ND(0.34) [ND(0.34)]	NA	ND(0.33)
1,3-Dichlorobenzene		ND(0.34) [ND(0.34)]	NA	ND(0.33)
1,4-Dichlorobenzene		ND(0.34) [ND(0.34)]	NA	ND(0.33)
2-Methylnaphthalene		ND(0.34) [ND(0.34)]	NA	ND(0.33)
Acenaphthene		ND(0.34) [ND(0.34)]	NA	ND(0.33)
Acenaphthylene		ND(0.34) [ND(0.34)]	NA	ND(0.33)
Anthracene		ND(0.34) [ND(0.34)]	NA	ND(0.33)
Benzo(a)anthracene		ND(0.34) [ND(0.34)]	NA	ND(0.33)
Benzo(a)pyrene		ND(0.34) [ND(0.34)]	NA	0.25 J
Benzo(b)fluoranthene		ND(0.34) [ND(0.34)]	NA	0.16 J
Benzo(g,h,i)perylene		ND(0.34) [ND(0.34)]	NA	ND(0.33)
Benzo(k)fluoranthene		ND(0.34) [ND(0.34)]	NA	ND(0.33)
bis(2-Ethylhexyl)phthalate		ND(0.34) [ND(0.34)]	NA	0.059 J
Chrysene		ND(0.34) [ND(0.34)]	NA	0.066 J
Dibenzo(a,h)anthracene		ND(0.34) [ND(0.34)]	NA	ND(0.33)
Dibenzofuran		ND(0.34) [ND(0.34)]	NA	ND(0.33)
Fluoranthene		ND(0.34) [ND(0.34)]	NA	0.12 J
Fluorene		ND(0.34) [ND(0.34)]	NA	ND(0.33)
Indeno(1,2,3-cd)pyrene		ND(0.34) [ND(0.34)]	NA	ND(0.33)
Naphthalene		ND(0.34) [ND(0.34)]	NA	ND(0.33)
Phenanthrene		ND(0.34) [ND(0.34)]	NA	0.056 J
Pyrene		ND(0.34) [ND(0.34)]	NA	0.11 J
Furans				
2,3,7,8-TCDF		ND(0.0000025) [ND(0.0000036)]	NA	0.000016 Y
TCDFs (total)		0.0000026 J [ND(0.0000036)]	NA	0.000090
1,2,3,7,8-PeCDF		ND(0.0000044) [ND(0.0000053)]	NA	0.0000072 J
2,3,4,7,8-PeCDF		ND(0.0000044) [ND(0.0000053)]	NA	0.000013 J
PeCDFs (total)		ND(0.0000044) [ND(0.0000053)]	NA	0.000012
1,2,3,4,7,8-HxCDF		0.0000016 J [0.0000012 J]	NA	0.000014
1,2,3,6,7,8-HxCDF		ND(0.0000044) [ND(0.0000053)]	NA	0.0000031 J
1,2,3,7,8,9-HxCDF		ND(0.0000044) [ND(0.0000053)]	NA	ND(0.0000052)
2,3,4,6,7,8-HxCDF		ND(0.0000044) [ND(0.0000053)]	NA	0.000012 J
HxCDFs (total)		0.0000024 J [0.0000017 J]	NA	0.000032
1,2,3,4,6,7,8-HpCDF		0.0000058 [0.0000040 J]	NA	0.000050
1,2,3,4,7,8,9-HpCDF		ND(0.0000044) [ND(0.0000053)]	NA	0.000017 J
HpCDFs (total)		0.0000058 [0.0000040 J]	NA	0.000056
OCDF		0.0000064 J [0.0000033 J]	NA	0.000045
Dioxins				
2,3,7,8-TCDD		ND(0.0000056) [ND(0.0000067)]	NA	ND(0.0000040)
TCDDs (total)		ND(0.0000056) [ND(0.0000067)]	NA	ND(0.0000040)
1,2,3,7,8-PeCDD		ND(0.0000044) [ND(0.0000053)]	NA	ND(0.0000052)
PeCDDs (total)		ND(0.0000044) [ND(0.0000053)]	NA	ND(0.0000052)
1,2,3,4,7,8-HxCDD		ND(0.0000044) [ND(0.0000053)]	NA	ND(0.0000052)
1,2,3,6,7,8-HxCDD		ND(0.0000044) [ND(0.0000053)]	NA	ND(0.0000052)
1,2,3,7,8,9-HxCDD		ND(0.0000044) [ND(0.0000053)]	NA	ND(0.0000052)
HxCDDs (total)		ND(0.0000044) [ND(0.0000053)]	NA	0.0000087 J
1,2,3,4,6,7,8-HpCDD		ND(0.0000044) [ND(0.0000053)]	NA	0.0000040 J
HpCDDs (total)		ND(0.0000044) [ND(0.0000053)]	NA	0.0000085
OCDD		0.0000011 J [0.0000011 J]	NA	0.000028
Total TEQs (WHO TEFs)		0.0000099 [0.0000011]	NA	0.0000038

TABLE 6-5
APPENDIX IX+3 DATA RECEIVED DURING JUNE 2007

SUPPLEMENTAL PDI SOIL SAMPLING
HILL 78 AREA-REMAINDER
GENERAL ELECTRIC COMPANY - PITTSFIELD, MASSACHUSETTS
(Results are presented in dry weight parts per million, ppm)

Parameter	Sample ID: Sample Depth(Feet): Date Collected:	RAA9-E5 1-6 06/05/07	RAA9-E5 4-6 06/05/07	RAA9-F3 0-1 06/05/07
Inorganics				
Antimony		1.44 B [1.99 B]	NA	1.84 B
Arsenic		9.41 [8.04]	NA	8.44
Barium		38.0 [22.3]	NA	28.2
Beryllium		ND(0.986) [0.214 B]	NA	0.315 B
Cadmium		0.826 B [1.10 B]	NA	0.787 B
Chromium		8.81 [7.72]	NA	12.3
Cobalt		13.6 [10.5]	NA	9.03
Copper		21.4 [20.2]	NA	23.3
Lead		10.0 [10.5]	NA	22.6
Mercury		0.00692 B [0.00680 B]	NA	0.0270
Nickel		18.2 [15.4]	NA	17.3
Selenium		ND(1.97) [ND(2.27)]	NA	ND(2.21)
Silver		0.495 B [0.443 B]	NA	0.416 B
Thallium		ND(0.986) [ND(1.13)]	NA	ND(1.11)
Tin		ND(0.986) [ND(1.13)]	NA	ND(1.11)
Vanadium		7.19 [6.83]	NA	10.4
Zinc		56.7 [56.9]	NA	79.3

**TABLE 6-5
APPENDIX IX+3 DATA RECEIVED DURING JUNE 2007**

**SUPPLEMENTAL PDI SOIL SAMPLING
HILL 78 AREA-REMAINDER
GENERAL ELECTRIC COMPANY - PITTSFIELD, MASSACHUSETTS
(Results are presented in dry weight parts per million, ppm)**

Sample ID: Sample Depth(Feet): Date Collected:	RAA9-G25 0-1 06/06/07	RAA9-I2 0-1 06/06/07	RAA9-I6 1-6 06/07/07	RAA9-I6 2-4 06/07/07
Volatile Organics				
2-Butanone	0.0056	0.0041 J	NA	0.0078
Acetone	0.047	0.023	NA	0.043
Methylene Chloride	0.033	0.031	NA	ND(0.0050)
Semivolatile Organics				
1,2,4-Trichlorobenzene	ND(0.35)	ND(7.0)	ND(0.34)	NA
1,3-Dichlorobenzene	ND(0.35)	ND(7.0)	ND(0.34)	NA
1,4-Dichlorobenzene	ND(0.35)	ND(7.0)	ND(0.34)	NA
2-Methylnaphthalene	ND(0.35)	3.5 J	ND(0.34)	NA
Acenaphthene	ND(0.35)	3.0 J	ND(0.34)	NA
Acenaphthylene	0.26 J	7.7	ND(0.34)	NA
Anthracene	0.12 J	14	ND(0.34)	NA
Benzo(a)anthracene	1.3	42	ND(0.34)	NA
Benzo(a)pyrene	1.3	36	ND(0.34)	NA
Benzo(b)fluoranthene	1.4	38	ND(0.34)	NA
Benzo(g,h,i)perylene	0.76	19	ND(0.34)	NA
Benzo(k)fluoranthene	0.62	18	ND(0.34)	NA
bis(2-Ethylhexyl)phthalate	ND(0.35)	ND(7.0)	ND(0.34)	NA
Chrysene	1.5	45	ND(0.34)	NA
Dibenzo(a,h)anthracene	0.40	8.0	ND(0.34)	NA
Dibenzofuran	ND(0.35)	4.0 J	ND(0.34)	NA
Fluoranthene	1.9	83	ND(0.34)	NA
Fluorene	0.078 J	11	ND(0.34)	NA
Indeno(1,2,3-cd)pyrene	0.79	19	ND(0.34)	NA
Naphthalene	0.032 J	2.0 J	ND(0.34)	NA
Phenanthrene	0.56	57	ND(0.34)	NA
Pyrene	1.9	56	ND(0.34)	NA
Furans				
2,3,7,8-TCDF	0.0000061 Y	0.000045 Y	0.0000026 Y	NA
TCDFs (total)	0.000037 Q	0.00029 Q	0.000031	NA
1,2,3,7,8-PeCDF	0.0000021 J	0.000012 JQ	0.0000033 J	NA
2,3,4,7,8-PeCDF	0.0000030 J	0.000036 JQ	0.0000086	NA
PeCDFs (total)	0.000040 Q	0.00046 Q	0.00011	NA
1,2,3,4,7,8-HxCDF	0.0000023 J	0.000021 J	0.00012	NA
1,2,3,6,7,8-HxCDF	0.0000012 J	0.000015 J	0.000027	NA
1,2,3,7,8,9-HxCDF	ND(0.0000055)	0.000047 J	0.000017 J	NA
2,3,4,6,7,8-HxCDF	0.0000021 J	0.000037 J	0.000012	NA
HxCDFs (total)	0.000028	0.00059	0.00031	NA
1,2,3,4,6,7,8-HpCDF	0.0000051 J	0.000081	0.00040	NA
1,2,3,4,7,8,9-HpCDF	0.0000055 J	0.000010 J	0.000014	NA
HpCDFs (total)	0.0000098	0.00026	0.00047	NA
OCDF	0.0000057 J	0.00020	0.00034	NA
Dioxins				
2,3,7,8-TCDD	ND(0.0000040)	ND(0.0000052) Q	ND(0.0000034)	NA
TCDDs (total)	0.0000046 J	ND(0.0000052) Q	ND(0.0000034)	NA
1,2,3,7,8-PeCDD	ND(0.0000055)	ND(0.0000028) Q	ND(0.0000047)	NA
PeCDDs (total)	0.0000062 JQ	0.000036 JQ	ND(0.0000047)	NA
1,2,3,4,7,8-HxCDD	ND(0.0000055)	ND(0.0000035)	ND(0.0000047)	NA
1,2,3,6,7,8-HxCDD	ND(0.0000055)	0.000082 J	ND(0.0000047)	NA
1,2,3,7,8,9-HxCDD	ND(0.0000055)	ND(0.0000035)	ND(0.0000047)	NA
HxCDDs (total)	0.0000029 J	0.000081	0.000012 J	NA
1,2,3,4,6,7,8-HpCDD	0.0000048 J	0.00026	0.000015 J	NA
HpCDDs (total)	0.000010	0.0010	0.000030 J	NA
OCDD	0.000036	0.0017	0.000072 J	NA
Total TEQs (WHO TEFs)	0.0000035	0.000039	0.000026	NA

TABLE 6-5
APPENDIX IX+3 DATA RECEIVED DURING JUNE 2007

SUPPLEMENTAL PDI SOIL SAMPLING
HILL 78 AREA-REMAINDER
GENERAL ELECTRIC COMPANY - PITTSFIELD, MASSACHUSETTS
(Results are presented in dry weight parts per million, ppm)

Parameter	Sample ID: Sample Depth(Feet): Date Collected:	RAA9-G25 0-1 06/06/07	RAA9-I2 0-1 06/06/07	RAA9-I6 1-6 06/07/07	RAA9-I6 2-4 06/07/07
Inorganics					
Antimony		1.96 B	1.41 B	1.61 B	NA
Arsenic		10.3	6.17	10.5	NA
Barium		34.2	24.0	25.1	NA
Beryllium		ND(1.15)	0.581 B	0.899 B	NA
Cadmium		0.867 B	0.797 B	ND(0.957)	NA
Chromium		12.7	11.1	10.0	NA
Cobalt		11.5	6.48	9.64	NA
Copper		24.7	160	29.0	NA
Lead		27.3	72.0	11.4	NA
Mercury		0.0309	0.0486	0.0262	NA
Nickel		22.0	13.5	19.9	NA
Selenium		ND(2.31)	ND(2.03)	0.983 B	NA
Silver		0.453 B	0.405 B	ND(0.957)	NA
Thallium		0.955 B	ND(1.02)	ND(0.957)	NA
Tin		ND(1.15)	8.36	ND(0.957)	NA
Vanadium		12.5	9.74	7.92	NA
Zinc		87.7	125	53.7	NA

**TABLE 6-5
APPENDIX IX+3 DATA RECEIVED DURING JUNE 2007**

**SUPPLEMENTAL PDI SOIL SAMPLING
HILL 78 AREA-REMAINDER
GENERAL ELECTRIC COMPANY - PITTSFIELD, MASSACHUSETTS
(Results are presented in dry weight parts per million, ppm)**

Notes:

1. Samples were collected by ARCADIS BBL, and submitted to SGS Environmental Services, Inc. for analysis of Appendix IX+3 constituents.
2. NA - Not Analyzed.
3. ND - Analyte was not detected. The number in parentheses is the associated detection limit.
4. Total 2,3,7,8-TCDD toxicity equivalents (TEQs) were calculated using Toxicity Equivalency Factors (TEFs) derived by the World Health Organization (WHO) and published by Van den Berg et al. in Environmental Health Perspectives 106(2), December 1998.
5. With the exception of dioxin/furans, only those constituents detected in one or more samples are summarized.

Data Qualifiers:

Organics (volatiles, semivolatiles, dioxin/furans)

- J - Indicates an estimated value less than the practical quantitation limit (PQL).
- Q - Indicates the presence of quantitative interferences.
- X - Estimated maximum possible concentration.
- Y - 2,3,7,8-TCDF results have been confirmed on a DB-225 column.

Inorganics

- B - Indicates an estimated value between the instrument detection limit (IDL) and PQL.

**TABLE 6-6
PCB DATA RECEIVED DURING JUNE 2007**

**DRUM SOIL SAMPLING
HILL 78 AREA-REMAINDER
GENERAL ELECTRIC COMPANY - PITTSFIELD, MASSACHUSETTS
(Results are presented in dry weight parts per million, ppm)**

Sample ID	Date Collected	Aroclor-1016, -1221, -1232, -1242, -1248	Aroclor-1254	Aroclor-1260	Total PCBs
F3287	5/22/2007	ND(0.14)	ND(0.14)	0.17	0.17
F3719	5/22/2007	ND(0.34)	ND(0.34)	4.2	4.2

Notes:

1. Samples were collected by Veolia ES Technical Solutions, L.L.C. and submitted to SGS Environmental Services, Inc. for analysis of PCBs and TCLP constituents.
2. Please refer to Table 6-7 for a summary of TCLP constituents.
3. ND - Analyte was not detected. The number in parenthesis is the associated detection limit.

**TABLE 6-7
TCLP DATA RECEIVED DURING JUNE 2007**

**DRUM SOIL SAMPLING
HILL 78 AREA-REMAINDER
GENERAL ELECTRIC COMPANY - PITTSFIELD, MASSACHUSETTS
(Results are presented in parts per million, ppm)**

Parameter	Sample ID: Date Collected:	TCLP Regulatory Limits	F3287 5/22/2007	F3719 5/22/2007
Volatile Organics				
1,1-Dichloroethene		0.7	ND(0.010)	ND(0.010)
1,2-Dichloroethane		0.5	ND(0.010)	ND(0.010)
2-Butanone		200	ND(0.25)	ND(0.25)
Benzene		0.5	0.012	ND(0.010)
Carbon Tetrachloride		0.5	ND(0.010)	ND(0.010)
Chlorobenzene		100	ND(0.010)	0.0052 J
Chloroform		6	ND(0.010)	ND(0.010)
Tetrachloroethene		0.7	ND(0.010)	ND(0.010)
Trichloroethene		0.5	ND(0.010)	ND(0.010)
Vinyl Chloride		0.2	ND(0.010)	ND(0.010)
Semivolatile Organics				
1,4-Dichlorobenzene		7.5	ND(0.010)	ND(0.010)
2,4,5-Trichlorophenol		400	ND(0.010)	ND(0.010)
2,4,6-Trichlorophenol		2	ND(0.010)	ND(0.010)
2,4-Dinitrotoluene		0.13	ND(0.010)	ND(0.010)
Cresol		200	ND(0.010)	ND(0.010)
Hexachlorobenzene		0.13	ND(0.010)	ND(0.010)
Hexachlorobutadiene		0.5	ND(0.010)	ND(0.010)
Hexachloroethane		3	ND(0.010)	ND(0.010)
Nitrobenzene		2	ND(0.010)	ND(0.010)
Pentachlorophenol		100	ND(0.050)	ND(0.050)
Pyridine		5	ND(0.010)	ND(0.010)
Inorganics				
Arsenic		5	0.0543 B	0.0588 B
Barium		100	0.515 B	0.662 B
Cadmium		1	0.0770 B	0.0653 B
Chromium		5	0.0711 B	0.0699 B
Lead		5	0.0952 B	0.0698 B
Mercury		0.2	ND(0.000570)	ND(0.000570)
Selenium		1	0.153 B	0.178 B
Silver		5	0.0503 B	0.0459 B

Notes:

1. Samples were collected by Veolia ES Technical Solutions, L.L.C. and submitted to SGS Environmental Services, Inc. for analysis of PCBs and TCLP constituents.
2. Please refer to Table 6-6 for a summary of PCBs.
3. ND - Analyte was not detected. The number in parenthesis is the associated detection limit.

Data Qualifiers:

Organics (volatiles, semivolatiles)

J - Indicates an estimated value less than the practical quantitation limit (PQL).

Inorganics

B - Indicates an estimated value between the instrument detection limit (IDL) and PQL.

**ITEM 7
PLANT AREA
UNKAMET BROOK AREA
(GECD170)
JUNE 2007**

a. Activities Undertaken/Completed

- Conducted supplemental soil sampling at Parcels L11-4-11 and L11-4-12.*
- Continued activities related to the detailed surveys (including metes and bounds and topographic surveys) of the Unkamet Brook Area (being performed by Hill Engineers, Architects & Planners).*
- Continued flow monitoring activities in Unkamet Brook.*
- Conducted sampling of GE Plastics yard waste near Building 119 and beach sand, as identified in Table 7-1.
- Conducted sampling of gearbox oil during Building 119W oil/water separator routine maintenance, as identified in Table 7-1.

b. Sampling/Test Results Received

See attached tables and see enclosed compact disk (containing flow monitoring data from Unkamet Brook).

c. Work Plans/Reports/Documents Submitted

None

d. Upcoming Scheduled and Anticipated Activities (next six weeks)

- Continue performing detailed surveys of the Unkamet Brook Area, and submit results to EPA.*
- Submit Supplement to Pre-Design Investigation Report (due to EPA by July 30, 2007).*

e. General Progress/Unresolved Issues/Potential Schedule Impacts

No issues

f. Proposed/Approved Work Plan Modifications

None

**TABLE 7-1
DATA RECEIVED AND/OR SAMPLES COLLECTED DURING JUNE 2007**

**UNKAMET BROOK AREA
GENERAL ELECTRIC COMPANY - PITTSFIELD MASSACHUSETTS**

Project Name	Field Sample ID	Sample Date	Depth (feet)	Matrix	Laboratory	Analyses	Date Received by GE or BBL
Building 119W Routine Maintenance of Gearbox Oil from Oil/Water Separator	F3303-1	6/19/07	NA	Oil	SGS	PCB	
Drum Soil Sampling	F3755	5/22/07	NA	Soil	SGS	PCB, TCLP	6/6/07
GE Plastics Beach Sand Sampling	PSG-SAND-C1	6/6/07	NA	Sand	SGS	PCB, VOC, SVOC, Metals	6/19/07
GE Plastics Yard Waste Sampling Near Building 119	Debris-1	6/19/07	NA	Yard Waste	SGS	PCB	6/27/07
Supplemental Pre-Design Investigation	RAA10-E-AAABBB27	6/8/07	0-1	Soil	SGS	PCB	6/25/07
Supplemental Pre-Design Investigation	RAA10-E-BBBCCC25	6/8/07	0-1	Soil	SGS	PCB	6/25/07
Supplemental Pre-Design Investigation	RAA10-E-DUP-003 (RAA10-E-MM18)	6/8/07	0-1	Soil	SGS	PCDD/PCDF	6/25/07
Supplemental Pre-Design Investigation	RAA10-E-LL12.5	6/8/07	0-1	Soil	SGS	PCDD/PCDF	6/25/07
Supplemental Pre-Design Investigation	RAA10-E-LL17	6/8/07	0-1	Soil	SGS	PCDD/PCDF	6/25/07
Supplemental Pre-Design Investigation	RAA10-E-MM14	6/8/07	1-3	Soil	SGS	PCB	6/25/07
Supplemental Pre-Design Investigation	RAA10-E-MM14	6/8/07	3-6	Soil	SGS	PCB	6/25/07
Supplemental Pre-Design Investigation	RAA10-E-MM18	6/8/07	0-1	Soil	SGS	PCDD/PCDF	6/25/07
Supplemental Pre-Design Investigation	RAA10-E-NN0014	6/8/07	0-1	Soil	SGS	PCDD/PCDF	6/25/07
Supplemental Pre-Design Investigation	RAA10-E-XX18.5	6/8/07	0-1	Soil	SGS	PCB	6/25/07
Unkamet Brook Flow Monitoring		*** See attached CD with Data ***					

Note:

1. Field duplicate parent sample locations are presented in parenthesis.

**TABLE 7-2
PCB DATA RECEIVED DURING JUNE 2007**

**SUPPLEMENTAL PRE-DESIGN INVESTIGATION
UNKAMET BROOK AREA
GENERAL ELECTRIC COMPANY - PITTSFIELD, MASSACHUSETTS
(Results are presented in dry weight parts per million, ppm)**

Sample ID	Depth(Feet)	Date Collected	Aroclor-1016, -1221, -1232, -1242, -1248	Aroclor-1254	Aroclor-1260	Total PCBs
RAA10-E-AAABBB27	0-1	6/8/2007	ND(42)	100	ND(42)	100
RAA10-E-BBBCCC25	0-1	6/8/2007	ND(0.077)	0.81	0.52	1.33
RAA10-E-MM14	1-3	6/8/2007	ND(400)	2100	ND(400)	2100
	3-6	6/8/2007	ND(0.47)	3.6	2.5	6.1
RAA10-E-XX18.5	0-1	6/8/2007	ND(0.35)	0.59	0.91	1.5

Notes:

1. Samples were collected by ARCADIS BBL, and submitted to SGS Environmental Services, Inc. for analysis of PCBs.
2. ND - Analyte was not detected. The number in parenthesis is the associated detection limit.

**TABLE 7-3
DATA RECEIVED DURING JUNE 2007**

**SUPPLEMENTAL PRE-DESIGN INVESTIGATION
UNKAMET BROOK AREA
GENERAL ELECTRIC COMPANY - PITTSFIELD, MASSACHUSETTS
(Results are presented in dry weight parts per million, ppm)**

Parameter	Sample ID: Sample Depth(Feet): Date Collected:	RAA10-E-LL12.5 0-1 06/08/07	RAA10-E-LL17 0-1 06/08/07	RAA10-E-MM18 0-1 06/08/07	RAA10-E-NN0014 0-1 06/08/07
Furans					
2,3,7,8-TCDF		0.00035 Y	0.000061 Y	0.000084 Y [0.00011 Y]	0.000056 Y
TCDFs (total)		0.0027 Q	0.00099 Q	0.0027 QI [0.0025 Q]	0.00052 Q
1,2,3,7,8-PeCDF		0.00033	0.000029	0.000041 [0.000060 Q]	0.000042 QI
2,3,4,7,8-PeCDF		0.00048	0.00021	0.00054 [0.00037 Q]	0.000052 QI
PeCDFs (total)		0.0044 QI	0.0025 QI	0.0081 Q [0.0041 Q]	0.00059 QI
1,2,3,4,7,8-HxCDF		0.00092	0.00010	0.00011 [0.00023]	0.00010 I
1,2,3,6,7,8-HxCDF		0.00058	0.000068	0.00021 [0.00016]	0.000076 I
1,2,3,7,8,9-HxCDF		0.00010	0.000019 Q	0.000042 [0.000055]	0.000012
2,3,4,6,7,8-HxCDF		0.00025	0.00014	0.00065 [0.00038]	0.000031
HxCDFs (total)		0.0041	0.0021 Q	0.0093 [0.0055]	0.00049 I
1,2,3,4,6,7,8-HpCDF		0.0010	0.00055	0.00072 [0.00086]	0.00012
1,2,3,4,7,8,9-HpCDF		0.00027	0.000037	0.00066 [0.00088]	0.000027
HpCDFs (total)		0.0018	0.0011	0.0019 [0.0021]	0.00021
OCDF		0.0013	0.00038	0.00028 [0.00076]	0.00011
Dioxins					
2,3,7,8-TCDD		0.000015	0.0000037	0.0000028 Q [0.0000044 Q]	0.0000092 JQ
TCDDs (total)		0.000080	0.000046	0.000073 Q [0.00013 Q]	0.000045 Q
1,2,3,7,8-PeCDD		0.000072	0.000012	0.0000038 J [ND(0.000030) X]	0.000021 J
PeCDDs (total)		0.00027 Q	0.00015 Q	0.00025 Q [0.00029 Q]	0.000036 Q
1,2,3,4,7,8-HxCDD		0.000020	0.0000086 J	0.000018 [0.000026]	ND(0.000020) X
1,2,3,6,7,8-HxCDD		0.000048	0.000043	0.000069 [0.00016]	0.000048 J
1,2,3,7,8,9-HxCDD		0.000037	0.000022	0.000041 [0.000066]	0.0000033 J
HxCDDs (total)		0.00035	0.00039	0.00060 [0.0010]	0.000053 Q
1,2,3,4,6,7,8-HpCDD		0.00013	0.00033	0.00041 [0.0018]	0.000051
HpCDDs (total)		0.00027	0.00062	0.00079 [0.0034]	0.00012
OCDD		0.00038	0.0022	0.0021 [0.013 E]	0.00029
Total TEQs (WHO TEFs)		0.00059	0.00018	0.00041 [0.00036]	0.000062

Notes:

1. Samples were collected by ARCADIS BBL, and submitted to SGS Environmental Services, Inc. for analysis of dioxin/furans.
2. ND - Analyte was not detected. The number in parentheses is the associated detection limit.
3. Total 2,3,7,8-TCDD toxicity equivalents (TEQs) were calculated using Toxicity Equivalency Factors (TEFs) derived by the World Health Organization (WHO) and published by Van den Berg et al. in Environmental Health Perspectives 106(2), December 1998.
4. Field duplicate sample results are presented in brackets.

Data Qualifiers:

Organics (dioxin/furans)

- E - Analyte exceeded calibration range.
- I - Polychlorinated Diphenyl Ether (PCDPE) Interference.
- J - Indicates an estimated value less than the practical quantitation limit (PQL).
- Q - Indicates the presence of quantitative interferences.
- X - Estimated maximum possible concentration.
- Y - 2,3,7,8-TCDF results have been confirmed on a DB-225 column.

**TABLE 7-4
DATA RECEIVED DURING JUNE 2007**

**GE PLASTICS BEACH SAND SAMPLING
UNKAMET BROOK AREA
GENERAL ELECTRIC COMPANY - PITTSFIELD, MASSACHUSETTS
(Results are presented in dry weight parts per million, ppm)**

Parameter	Sample ID: Date Collected:	PSG-SAND-C1 06/06/07
Volatile Organics		
Acetone		0.0052 J
PCBs		
None Detectec		--
Semivolatile Organics		
None Detectec		--
Inorganics		
Arsenic		6.58
Barium		79.2
Chromium		9.35
Cobalt		9.29
Copper		15.1
Lead		6.35
Mercury		0.0102 B
Nickel		13.7
Selenium		0.815 B
Vanadium		8.90
Zinc		37.3

Notes:

1. Sample was collected by ARCADIS BBL, and submitted to SGS Environmental Services, Inc. for analysis of PCBs, volatiles, semivolatiles and metals.
2. Only detected constituents are summarized.
3. -- Indicates that all constituents for the parameter group were not detected.

Data Qualifiers:

Organics (volatiles, PCBs, semivolatiles)

J - Indicates an estimated value less than the practical quantitation limit (PQL).

Inorganics

B - Indicates an estimated value between the instrument detection limit (IDL) and PQL.

**TABLE 7-5
PCB DATA RECEIVED DURING JUNE 2007**

**DRUM SOIL SAMPLING
UNKAMET BROOK AREA
GENERAL ELECTRIC COMPANY - PITTSFIELD, MASSACHUSETTS
(Results are presented in dry weight parts per million, ppm)**

Sample ID	Date Collected	Aroclor-1016, -1221, -1232, -1242, -1248	Aroclor-1254	Aroclor-1260	Total PCBs
F3755	5/22/2007	ND(18)	ND(18)	300	300

Notes:

1. Sample was collected by Veolia ES Technical Solutions, L.L.C. and submitted to SGS Environmental Services, Inc. for analysis of PCBs and TCLP constituents.
2. Please refer to Table 7-6 for a summary of TCLP constituents.
3. ND - Analyte was not detected. The number in parenthesis is the associated detection limit.

**TABLE 7-6
TCLP DATA RECEIVED DURING JUNE 2007**

**DRUM SOIL SAMPLING
UNKAMET BROOK AREA
GENERAL ELECTRIC COMPANY - PITTSFIELD, MASSACHUSETTS
(Results are presented in parts per million, ppm)**

Parameter	Sample ID: Date Collected:	TCLP Regulatory Limits	F3755 5/22/2007
Volatile Organics			
1,1-Dichloroethene		0.7	ND(0.010)
1,2-Dichloroethane		0.5	ND(0.010)
2-Butanone		200	ND(0.25)
Benzene		0.5	ND(0.010)
Carbon Tetrachloride		0.5	ND(0.010)
Chlorobenzene		100	ND(0.010)
Chloroform		6	ND(0.010)
Tetrachloroethene		0.7	ND(0.010)
Trichloroethene		0.5	ND(0.010)
Vinyl Chloride		0.2	ND(0.010)
Semivolatile Organics			
1,4-Dichlorobenzene		7.5	0.0020 J
2,4,5-Trichloropheno		400	ND(0.010)
2,4,6-Trichloropheno		2	ND(0.010)
2,4-Dinitrotoluene		0.13	ND(0.010)
Cresol		200	ND(0.010)
Hexachlorobenzene		0.13	ND(0.010)
Hexachlorobutadiene		0.5	ND(0.010)
Hexachloroethane		3	ND(0.010)
Nitrobenzene		2	ND(0.010)
Pentachloropheno		100	ND(0.050)
Pyridine		5	ND(0.010)
Inorganics			
Arsenic		5	0.0603 B
Barium		100	0.545 B
Cadmium		1	0.0633 B
Chromium		5	0.0711 B
Lead		5	0.131
Mercury		0.2	ND(0.000570)
Selenium		1	0.129 B
Silver		5	0.0500 B

Notes:

1. Sample was collected by Veolia ES Technical Solutions, L.L.C. and submitted to SGS Environmental Services, Inc. for analysis of PCBs and TCLP constituents.
2. Please refer to Table 7-5 for a summary of PCBs.
3. ND - Analyte was not detected. The number in parenthesis is the associated detection limit.

Data Qualifiers:

Organics (volatiles, semivolatiles)

J - Indicates an estimated value less than the practical quantitation limit (PQL).

Inorganics

B - Indicates an estimated value between the instrument detection limit (IDL) and PQL.

**TABLE 7-7
PCB DATA RECEIVED DURING JUNE 2007**

**GE PLASTICS YARD WASTE SAMPLING NEAR BUILDING 119
UNKAMET BROOK AREA
GENERAL ELECTRIC COMPANY - PITTSFIELD, MASSACHUSETTS
(Results are presented in dry weight parts per million, ppm)**

Sample ID	Date Collected	Aroclor-1016, -1221, -1232, -1242, -1248	Aroclor-1254	Aroclor-1260	Total PCBs
Debris-1	6/19/2007	ND(0.070)	ND(0.070)	0.085	0.085

Notes:

1. Sample was collected by Veolia ES Technical Solutions, L.L.C. and submitted to SGS Environmental Services, Inc. for analysis of PCBs.
2. ND - Analyte was not detected. The number in parenthesis is the associated detection limit.

UNKAMET BROOK FLOW MONITORING DATA - APRIL THROUGH JUNE 2007

UNKAMET BROOK AREA
 GENERAL ELECTRIC COMPANY - PITTSFIELD, MASSACHUSETTS

Site Name Isco Quantity Label Units Resolution Significant Digits	Upstream Level Level ft 0.001 5	Upstream Velocity Velocity ft/s 0.01 4
4/25/2007 18:00	2.323	
4/25/2007 18:15	2.32	0.41
4/25/2007 18:30	2.318	0.41
4/25/2007 18:45	2.318	0.41
4/25/2007 19:00	2.318	0.41
4/25/2007 19:15	2.317	0.41
4/25/2007 19:30	2.318	0.41
4/25/2007 19:45	2.317	0.41
4/25/2007 20:00	2.315	0.37
4/25/2007 20:15	2.315	0.39
4/25/2007 20:30	2.312	0.35
4/25/2007 20:45	2.311	0.35
4/25/2007 21:00	2.309	0.35
4/25/2007 21:15	2.308	0.41
4/25/2007 21:30	2.309	0.37
4/25/2007 21:45	2.308	0.38
4/25/2007 22:00	2.307	0.38
4/25/2007 22:15	2.305	0.38
4/25/2007 22:30	2.304	0.38
4/25/2007 22:45	2.303	0.42
4/25/2007 23:00	2.3	0.64
4/25/2007 23:15	2.3	0.38
4/25/2007 23:30	2.297	0.36
4/25/2007 23:45	2.296	0.39
4/26/2007 0:00	2.295	0.4
4/26/2007 0:15	2.294	0.35
4/26/2007 0:30	2.293	0.38
4/26/2007 0:45	2.291	0.4
4/26/2007 1:00	2.29	0.38
4/26/2007 1:15	2.288	0.34
4/26/2007 1:30	2.288	0.39
4/26/2007 1:45	2.287	0.35
4/26/2007 2:00	2.285	0.39
4/26/2007 2:15	2.284	0.39
4/26/2007 2:30	2.283	0.39
4/26/2007 2:45	2.282	0.36
4/26/2007 3:00	2.281	0.36
4/26/2007 3:15	2.28	0.37
4/26/2007 3:30	2.279	0.35
4/26/2007 3:45	2.277	0.35
4/26/2007 4:00	2.276	0.35
4/26/2007 4:15	2.275	0.35
4/26/2007 4:30	2.272	0.35
4/26/2007 4:45	2.27	0.35
4/26/2007 5:00	2.267	0.38
4/26/2007 5:15	2.266	0.36
4/26/2007 5:30	2.263	0.41
4/26/2007 5:45	2.261	0.33
4/26/2007 6:00	2.258	0.35

UNKAMET BROOK FLOW MONITORING DATA - APRIL THROUGH JUNE 2007

UNKAMET BROOK AREA
GENERAL ELECTRIC COMPANY - PITTSFIELD, MASSACHUSETTS

Site Name Isco Quantity Label Units Resolution Significant Digits	Upstream Level Level ft 0.001 5	Upstream Velocity Velocity ft/s 0.01 4
4/26/2007 6:15	2.256	0.35
4/26/2007 6:30	2.254	0.35
4/26/2007 6:45	2.252	0.35
4/26/2007 7:00	2.251	0.37
4/26/2007 7:15	2.249	0.34
4/26/2007 7:30	2.248	0.34
4/26/2007 7:45	2.246	0.33
4/26/2007 8:00	2.244	0.33
4/26/2007 8:15	2.244	0.33
4/26/2007 8:30	2.243	0.31
4/26/2007 8:45	2.241	0.31
4/26/2007 9:00	2.24	0.33
4/26/2007 9:15	2.239	0.33
4/26/2007 9:30	2.239	0.35
4/26/2007 9:45	2.239	0.35
4/26/2007 10:00	2.238	0.3
4/26/2007 10:15	2.238	0.29
4/26/2007 10:30	2.236	0.29
4/26/2007 10:45	2.238	0.61
4/26/2007 11:00	2.237	0.36
4/26/2007 11:15	2.237	0.43
4/26/2007 11:30	2.238	0.3
4/26/2007 11:45	2.238	0.3
4/26/2007 12:00	2.237	0.3
4/26/2007 12:15	2.238	0.3
4/26/2007 12:30	2.239	0.3
4/26/2007 12:45	2.239	0.3
4/26/2007 13:00	2.239	0.3
4/26/2007 13:15	2.239	0.3
4/26/2007 13:30	2.241	0.3
4/26/2007 13:45	2.241	0.29
4/26/2007 14:00	2.242	0.29
4/26/2007 14:15	2.241	0.29
4/26/2007 14:30	2.243	0.29
4/26/2007 14:45	2.243	0.29
4/26/2007 15:00	2.243	-0.34
4/26/2007 15:15	2.243	-0.33
4/26/2007 15:30	2.244	-0.33
4/26/2007 15:45	2.244	-0.33
4/26/2007 16:00	2.245	-0.32
4/26/2007 16:15	2.246	-0.32
4/26/2007 16:30	2.246	-0.32
4/26/2007 16:45	2.247	-0.32
4/26/2007 17:00	2.247	0.28
4/26/2007 17:15	2.247	0.28
4/26/2007 17:30	2.248	0.34
4/26/2007 17:45	2.249	0.34
4/26/2007 18:00	2.248	0.34
4/26/2007 18:15	2.249	0.29

UNKAMET BROOK FLOW MONITORING DATA - APRIL THROUGH JUNE 2007

UNKAMET BROOK AREA
 GENERAL ELECTRIC COMPANY - PITTSFIELD, MASSACHUSETTS

Site Name Isco Quantity Label Units Resolution Significant Digits	Upstream Level Level ft 0.001 5	Upstream Velocity Velocity ft/s 0.01 4
4/26/2007 18:30	2.25	0.31
4/26/2007 18:45	2.252	0.31
4/26/2007 19:00	2.253	0.32
4/26/2007 19:15	2.253	0.3
4/26/2007 19:30	2.253	0.35
4/26/2007 19:45	2.254	0.32
4/26/2007 20:00	2.255	0.31
4/26/2007 20:15	2.255	0.31
4/26/2007 20:30	2.256	0.31
4/26/2007 20:45	2.256	0.31
4/26/2007 21:00	2.256	0.31
4/26/2007 21:15	2.256	0.31
4/26/2007 21:30	2.257	0.31
4/26/2007 21:45	2.258	0.31
4/26/2007 22:00	2.258	0.33
4/26/2007 22:15	2.258	0.33
4/26/2007 22:30	2.258	0.3
4/26/2007 22:45	2.26	0.3
4/26/2007 23:00	2.259	0.32
4/26/2007 23:15	2.259	0.32
4/26/2007 23:30	2.26	0.32
4/26/2007 23:45	2.258	0.32
4/27/2007 0:00	2.257	0.32
4/27/2007 0:15	2.256	0.32
4/27/2007 0:30	2.255	0.32
4/27/2007 0:45	2.254	0.32
4/27/2007 1:00	2.252	0.32
4/27/2007 1:15	2.252	0.32
4/27/2007 1:30	2.251	0.32
4/27/2007 1:45	2.25	0.34
4/27/2007 2:00	2.249	0.34
4/27/2007 2:15	2.248	0.34
4/27/2007 2:30	2.247	0.36
4/27/2007 2:45	2.247	0.32
4/27/2007 3:00	2.248	0.32
4/27/2007 3:15	2.248	0.32
4/27/2007 3:30	2.25	0.32
4/27/2007 3:45	2.299	0.32
4/27/2007 4:00	2.362	0.45
4/27/2007 4:15	2.415	0.57
4/27/2007 4:30	2.563	0.67
4/27/2007 4:45	2.66	0.78
4/27/2007 5:00	2.525	0.64
4/27/2007 5:15	2.467	0.53
4/27/2007 5:30	2.485	0.56
4/27/2007 5:45	2.494	0.61
4/27/2007 6:00	2.461	0.58
4/27/2007 6:15	2.494	0.58
4/27/2007 6:30	2.499	0.55

UNKAMET BROOK FLOW MONITORING DATA - APRIL THROUGH JUNE 2007

UNKAMET BROOK AREA
GENERAL ELECTRIC COMPANY - PITTSFIELD, MASSACHUSETTS

Site Name Isco Quantity Label Units Resolution Significant Digits	Upstream Level Level ft 0.001 5	Upstream Velocity Velocity ft/s 0.01 4
4/27/2007 6:45	2.483	0.55
4/27/2007 7:00	2.477	0.64
4/27/2007 7:15	2.477	0.64
4/27/2007 7:30	2.479	0.59
4/27/2007 7:45	2.479	0.63
4/27/2007 8:00	2.479	0.62
4/27/2007 8:15	2.479	0.58
4/27/2007 8:30	2.478	0.63
4/27/2007 8:45	2.477	0.62
4/27/2007 9:00	2.476	0.6
4/27/2007 9:15	2.474	0.56
4/27/2007 9:30	2.473	0.59
4/27/2007 9:45	2.472	0.59
4/27/2007 10:00	2.47	0.58
4/27/2007 10:15	2.47	0.61
4/27/2007 10:30	2.47	0.55
4/27/2007 10:45	2.467	0.58
4/27/2007 11:00	2.467	0.62
4/27/2007 11:15	2.465	0.55
4/27/2007 11:30	2.464	0.59
4/27/2007 11:45	2.463	0.59
4/27/2007 12:00	2.461	0.59
4/27/2007 12:15	2.46	0.48
4/27/2007 12:30	2.459	0.48
4/27/2007 12:45	2.458	0.57
4/27/2007 13:00	2.458	0.57
4/27/2007 13:15	2.456	0.57
4/27/2007 13:30	2.456	0.57
4/27/2007 13:45	2.454	0.57
4/27/2007 14:00	2.453	0.57
4/27/2007 14:15	2.452	0.57
4/27/2007 14:30	2.452	0.57
4/27/2007 14:45	2.45	0.58
4/27/2007 15:00	2.449	0.58
4/27/2007 15:15	2.449	0.5
4/27/2007 15:30	2.448	0.51
4/27/2007 15:45	2.446	0.51
4/27/2007 16:00	2.445	0.51
4/27/2007 16:15	2.445	0.48
4/27/2007 16:30	2.444	0.48
4/27/2007 16:45	2.443	0.53
4/27/2007 17:00	2.441	0.53
4/27/2007 17:15	2.441	0.54
4/27/2007 17:30	2.439	0.54
4/27/2007 17:45	2.439	0.61
4/27/2007 18:00	2.439	0.61
4/27/2007 18:15	2.438	0.57
4/27/2007 18:30	2.437	0.54
4/27/2007 18:45	2.435	0.54

UNKAMET BROOK FLOW MONITORING DATA - APRIL THROUGH JUNE 2007

UNKAMET BROOK AREA
 GENERAL ELECTRIC COMPANY - PITTSFIELD, MASSACHUSETTS

Site Name Isco Quantity Label Units Resolution Significant Digits	Upstream Level Level ft 0.001 5	Upstream Velocity Velocity ft/s 0.01 4
4/27/2007 19:00	2.434	0.54
4/27/2007 19:15	2.433	0.5
4/27/2007 19:30	2.431	0.5
4/27/2007 19:45	2.431	0.5
4/27/2007 20:00	2.431	0.5
4/27/2007 20:15	2.429	0.5
4/27/2007 20:30	2.429	0.5
4/27/2007 20:45	2.426	0.55
4/27/2007 21:00	2.425	0.53
4/27/2007 21:15	2.423	0.55
4/27/2007 21:30	2.422	0.48
4/27/2007 21:45	2.42	0.48
4/27/2007 22:00	2.419	0.48
4/27/2007 22:15	2.417	0.48
4/27/2007 22:30	2.415	0.39
4/27/2007 22:45	2.414	0.39
4/27/2007 23:00	2.412	0.53
4/27/2007 23:15	2.411	0.52
4/27/2007 23:30	2.409	0.55
4/27/2007 23:45	2.408	0.49
4/28/2007 0:00	2.407	0.51
4/28/2007 0:15	2.405	0.51
4/28/2007 0:30	2.403	0.51
4/28/2007 0:45	2.402	0.51
4/28/2007 1:00	2.4	0.51
4/28/2007 1:15	2.399	0.51
4/28/2007 1:30	2.399	0.51
4/28/2007 1:45	2.398	0.51
4/28/2007 2:00	2.397	0.51
4/28/2007 2:15	2.396	0.45
4/28/2007 2:30	2.396	0.45
4/28/2007 2:45	2.394	0.45
4/28/2007 3:00	2.393	0.45
4/28/2007 3:15	2.392	0.48
4/28/2007 3:30	2.392	0.48
4/28/2007 3:45	2.39	0.5
4/28/2007 4:00	2.388	0.48
4/28/2007 4:15	2.386	0.49
4/28/2007 4:30	2.385	0.47
4/28/2007 4:45	2.383	0.47
4/28/2007 5:00	2.382	0.52
4/28/2007 5:15	2.381	0.47
4/28/2007 5:30	2.379	0.47
4/28/2007 5:45	2.378	0.47
4/28/2007 6:00	2.377	0.47
4/28/2007 6:15	2.377	0.53
4/28/2007 6:30	2.376	0.53
4/28/2007 6:45	2.376	0.53
4/28/2007 7:00	2.375	0.53

UNKAMET BROOK FLOW MONITORING DATA - APRIL THROUGH JUNE 2007

UNKAMET BROOK AREA
GENERAL ELECTRIC COMPANY - PITTSFIELD, MASSACHUSETTS

Site Name Isco Quantity Label Units Resolution Significant Digits	Upstream Level Level ft 0.001 5	Upstream Velocity Velocity ft/s 0.01 4
4/28/2007 7:15	2.375	0.53
4/28/2007 7:30	2.374	0.53
4/28/2007 7:45	2.374	0.53
4/28/2007 8:00	2.372	0.53
4/28/2007 8:15	2.371	0.53
4/28/2007 8:30	2.371	0.43
4/28/2007 8:45	2.37	0.43
4/28/2007 9:00	2.37	0.48
4/28/2007 9:15	2.367	0.43
4/28/2007 9:30	2.366	0.43
4/28/2007 9:45	2.366	0.43
4/28/2007 10:00	2.366	0.43
4/28/2007 10:15	2.366	0.43
4/28/2007 10:30	2.363	0.4
4/28/2007 10:45	2.364	0.44
4/28/2007 11:00	2.365	0.45
4/28/2007 11:15	2.364	0.47
4/28/2007 11:30	2.362	0.41
4/28/2007 11:45	2.362	0.42
4/28/2007 12:00	2.361	0.42
4/28/2007 12:15	2.359	0.43
4/28/2007 12:30	2.36	0.44
4/28/2007 12:45	2.359	0.46
4/28/2007 13:00	2.357	0.46
4/28/2007 13:15	2.358	0.47
4/28/2007 13:30	2.357	0.48
4/28/2007 13:45	2.357	0.49
4/28/2007 14:00	2.356	0.43
4/28/2007 14:15	2.354	0.48
4/28/2007 14:30	2.355	0.44
4/28/2007 14:45	2.353	0.46
4/28/2007 15:00	2.353	0.44
4/28/2007 15:15	2.355	0.41
4/28/2007 15:30	2.353	0.45
4/28/2007 15:45	2.352	0.5
4/28/2007 16:00	2.352	0.48
4/28/2007 16:15	2.351	0.48
4/28/2007 16:30	2.351	0.42
4/28/2007 16:45	2.35	0.42
4/28/2007 17:00	2.35	0.49
4/28/2007 17:15	2.349	0.45
4/28/2007 17:30	2.348	0.46
4/28/2007 17:45	2.348	0.46
4/28/2007 18:00	2.347	0.44
4/28/2007 18:15	2.346	0.44
4/28/2007 18:30	2.345	0.46
4/28/2007 18:45	2.344	0.46
4/28/2007 19:00	2.343	0.45
4/28/2007 19:15	2.342	0.45

UNKAMET BROOK FLOW MONITORING DATA - APRIL THROUGH JUNE 2007

UNKAMET BROOK AREA
 GENERAL ELECTRIC COMPANY - PITTSFIELD, MASSACHUSETTS

Site Name Isco Quantity Label Units Resolution Significant Digits	Upstream Level Level ft 0.001 5	Upstream Velocity Velocity ft/s 0.01 4
4/28/2007 19:30	2.341	0.45
4/28/2007 19:45	2.34	0.4
4/28/2007 20:00	2.34	0.4
4/28/2007 20:15	2.339	0.47
4/28/2007 20:30	2.337	0.47
4/28/2007 20:45	2.337	0.47
4/28/2007 21:00	2.335	0.47
4/28/2007 21:15	2.335	0.47
4/28/2007 21:30	2.334	0.47
4/28/2007 21:45	2.333	0.47
4/28/2007 22:00	2.331	0.47
4/28/2007 22:15	2.331	0.42
4/28/2007 22:30	2.331	0.42
4/28/2007 22:45	2.33	0.42
4/28/2007 23:00	2.329	0.42
4/28/2007 23:15	2.329	0.42
4/28/2007 23:30	2.328	0.43
4/28/2007 23:45	2.327	0.44
4/29/2007 0:00	2.327	
4/29/2007 0:15	2.326	
4/29/2007 0:30	2.325	
4/29/2007 0:45	2.325	
4/29/2007 1:00	2.324	
4/29/2007 1:15	2.323	
4/29/2007 1:30	2.322	
4/29/2007 1:45	2.318	
4/29/2007 2:00	2.321	0.38
4/29/2007 2:15	2.32	0.38
4/29/2007 2:30	2.318	0.44
4/29/2007 2:45	2.318	0.44
4/29/2007 3:00	2.317	0.44
4/29/2007 3:15	2.315	0.44
4/29/2007 3:30	2.314	0.44
4/29/2007 3:45	2.312	0.44
4/29/2007 4:00	2.31	0.32
4/29/2007 4:15	2.309	0.32
4/29/2007 4:30	2.307	0.42
4/29/2007 4:45	2.305	0.42
4/29/2007 5:00	2.304	0.42
4/29/2007 5:15	2.302	0.42
4/29/2007 5:30	2.301	0.42
4/29/2007 5:45	2.3	0.42
4/29/2007 6:00	2.299	0.41
4/29/2007 6:15	2.298	0.41
4/29/2007 6:30	2.298	0.41
4/29/2007 6:45	2.295	0.41
4/29/2007 7:00	2.295	0.41
4/29/2007 7:15	2.294	0.43
4/29/2007 7:30	2.293	0.34

UNKAMET BROOK FLOW MONITORING DATA - APRIL THROUGH JUNE 2007

UNKAMET BROOK AREA
GENERAL ELECTRIC COMPANY - PITTSFIELD, MASSACHUSETTS

Site Name Isco Quantity Label Units Resolution Significant Digits	Upstream Level Level ft 0.001 5	Upstream Velocity Velocity ft/s 0.01 4
4/29/2007 7:45	2.292	0.34
4/29/2007 8:00	2.293	0.35
4/29/2007 8:15	2.293	0.35
4/29/2007 8:30	2.292	0.35
4/29/2007 8:45	2.29	0.35
4/29/2007 9:00	2.289	0.35
4/29/2007 9:15	2.289	0.38
4/29/2007 9:30	2.288	0.39
4/29/2007 9:45	2.288	0.39
4/29/2007 10:00	2.288	0.39
4/29/2007 10:15	2.288	0.39
4/29/2007 10:30	2.287	0.39
4/29/2007 10:45	2.288	0.39
4/29/2007 11:00	2.286	0.39
4/29/2007 11:15	2.287	0.39
4/29/2007 11:30	2.287	0.39
4/29/2007 11:45	2.287	0.39
4/29/2007 12:00	2.286	0.41
4/29/2007 12:15	2.286	0.41
4/29/2007 12:30	2.286	0.41
4/29/2007 12:45	2.286	0.41
4/29/2007 13:00	2.286	0.43
4/29/2007 13:15	2.286	0.43
4/29/2007 13:30	2.287	0.37
4/29/2007 13:45	2.286	0.38
4/29/2007 14:00	2.286	0.42
4/29/2007 14:15	2.287	0.37
4/29/2007 14:30	2.286	0.45
4/29/2007 14:45	2.287	0.45
4/29/2007 15:00	2.287	0.45
4/29/2007 15:15	2.287	0.45
4/29/2007 15:30	2.288	0.42
4/29/2007 15:45	2.289	0.42
4/29/2007 16:00	2.289	0.37
4/29/2007 16:15	2.289	0.38
4/29/2007 16:30	2.29	0.39
4/29/2007 16:45	2.289	0.39
4/29/2007 17:00	2.29	0.38
4/29/2007 17:15	2.29	0.39
4/29/2007 17:30	2.29	0.38
4/29/2007 17:45	2.29	0.39
4/29/2007 18:00	2.291	0.39
4/29/2007 18:15	2.29	0.41
4/29/2007 18:30	2.289	0.43
4/29/2007 18:45	2.289	0.43
4/29/2007 19:00	2.289	0.43
4/29/2007 19:15	2.289	0.43
4/29/2007 19:30	2.289	0.43
4/29/2007 19:45	2.289	0.43

UNKAMET BROOK FLOW MONITORING DATA - APRIL THROUGH JUNE 2007

UNKAMET BROOK AREA
 GENERAL ELECTRIC COMPANY - PITTSFIELD, MASSACHUSETTS

Site Name Isco Quantity Label Units Resolution Significant Digits	Upstream Level Level ft 0.001 5	Upstream Velocity Velocity ft/s 0.01 4
4/29/2007 20:00	2.289	0.43
4/29/2007 20:15	2.288	0.43
4/29/2007 20:30	2.289	0.43
4/29/2007 20:45	2.287	0.43
4/29/2007 21:00	2.288	0.43
4/29/2007 21:15	2.288	0.43
4/29/2007 21:30	2.286	0.43
4/29/2007 21:45	2.286	0.43
4/29/2007 22:00	2.286	0.43
4/29/2007 22:15	2.286	0.43
4/29/2007 22:30	2.286	0.39
4/29/2007 22:45	2.286	0.39
4/29/2007 23:00	2.285	0.39
4/29/2007 23:15	2.284	0.36
4/29/2007 23:30	2.283	0.36
4/29/2007 23:45	2.282	0.36
4/30/2007 0:00	2.282	0.36
4/30/2007 0:15	2.281	0.38
4/30/2007 0:30	2.28	0.38
4/30/2007 0:45	2.279	0.38
4/30/2007 1:00	2.278	0.38
4/30/2007 1:15	2.277	0.37
4/30/2007 1:30	2.276	0.34
4/30/2007 1:45	2.276	0.34
4/30/2007 2:00	2.274	0.34
4/30/2007 2:15	2.274	0.34
4/30/2007 2:30	2.273	0.37
4/30/2007 2:45	2.272	0.43
4/30/2007 3:00	2.271	0.37
4/30/2007 3:15	2.27	0.39
4/30/2007 3:30	2.269	0.39
4/30/2007 3:45	2.268	0.33
4/30/2007 4:00	2.268	0.35
4/30/2007 4:15	2.266	0.36
4/30/2007 4:30	2.266	0.4
4/30/2007 4:45	2.276	0.38
4/30/2007 5:00	2.304	0.39
4/30/2007 5:15	2.296	0.38
4/30/2007 5:30	2.284	0.38
4/30/2007 5:45	2.36	0.44
4/30/2007 6:00	2.331	0.44
4/30/2007 6:15	2.442	0.49
4/30/2007 6:30	2.364	0.49
4/30/2007 6:45	2.379	0.37
4/30/2007 7:00	2.407	0.53
4/30/2007 7:15	2.393	0.48
4/30/2007 7:30	2.373	0.51
4/30/2007 7:45	2.351	0.43
4/30/2007 8:00	2.468	0.64

UNKAMET BROOK FLOW MONITORING DATA - APRIL THROUGH JUNE 2007

UNKAMET BROOK AREA
GENERAL ELECTRIC COMPANY - PITTSFIELD, MASSACHUSETTS

Site Name Isco Quantity Label Units Resolution Significant Digits	Upstream Level Level ft 0.001 5	Upstream Velocity Velocity ft/s 0.01 4
4/30/2007 8:15	2.404	0.49
4/30/2007 8:30	2.341	0.49
4/30/2007 8:45	2.335	0.49
4/30/2007 9:00	2.332	0.37
4/30/2007 9:15	2.333	0.37
4/30/2007 9:30	2.33	0.4
4/30/2007 9:45	2.326	0.4
4/30/2007 10:00	2.325	0.42
4/30/2007 10:15	2.32	0.39
4/30/2007 10:30	2.323	0.42
4/30/2007 10:45	2.32	0.41
4/30/2007 11:00	2.321	0.38
4/30/2007 11:15	2.32	0.4
4/30/2007 11:30	2.317	1.15
4/30/2007 11:45	2.314	1.15
4/30/2007 12:00	2.315	0.4
4/30/2007 12:15	2.31	0.4
4/30/2007 12:30	2.31	0.4
4/30/2007 12:45	2.307	0.38
4/30/2007 13:00	2.306	0.42
4/30/2007 13:15	2.306	0.37
4/30/2007 13:30	2.304	0.37
4/30/2007 13:45	2.304	0.39
4/30/2007 14:00	2.301	0.41
4/30/2007 14:15	2.298	0.42
4/30/2007 14:30	2.302	0.36
4/30/2007 14:45	2.299	0.37
4/30/2007 15:00	2.294	0.39
4/30/2007 15:15	2.297	0.39
4/30/2007 15:30	2.294	0.4
4/30/2007 15:45	2.293	0.37
4/30/2007 16:00	2.298	0.39
4/30/2007 16:15	2.296	0.38
4/30/2007 16:30	2.296	0.37
4/30/2007 16:45	2.291	0.37
4/30/2007 17:00	2.293	1.16
4/30/2007 17:15	2.292	1.24
4/30/2007 17:30	2.292	-0.39
4/30/2007 17:45	2.293	0.39
4/30/2007 18:00	2.291	0.34
4/30/2007 18:15	2.29	0.34
4/30/2007 18:30	2.29	0.34
4/30/2007 18:45	2.293	0.34
4/30/2007 19:00	2.289	0.42
4/30/2007 19:15	2.29	0.42
4/30/2007 19:30	2.289	0.39
4/30/2007 19:45	2.287	0.39
4/30/2007 20:00	2.288	0.4
4/30/2007 20:15	2.286	0.41

UNKAMET BROOK FLOW MONITORING DATA - APRIL THROUGH JUNE 2007

UNKAMET BROOK AREA
GENERAL ELECTRIC COMPANY - PITTSFIELD, MASSACHUSETTS

Site Name Isco Quantity Label Units Resolution Significant Digits	Upstream Level Level ft 0.001 5	Upstream Velocity Velocity ft/s 0.01 4
4/30/2007 20:30	2.284	0.39
4/30/2007 20:45	2.284	0.38
4/30/2007 21:00	2.283	0.38
4/30/2007 21:15	2.282	0.38
4/30/2007 21:30	2.281	0.38
4/30/2007 21:45	2.28	0.33
4/30/2007 22:00	2.279	0.33
4/30/2007 22:15	2.278	0.33
4/30/2007 22:30	2.277	0.33
4/30/2007 22:45	2.275	0.36
4/30/2007 23:00	2.274	0.36
4/30/2007 23:15	2.272	0.36
4/30/2007 23:30	2.272	0.36
4/30/2007 23:45	2.272	0.37
5/1/2007 0:00	2.271	0.37
5/1/2007 0:15	2.27	0.35
5/1/2007 0:30	2.268	0.35
5/1/2007 0:45	2.268	0.35
5/1/2007 1:00	2.266	0.34
5/1/2007 1:15	2.266	0.34
5/1/2007 1:30	2.264	0.34
5/1/2007 1:45	2.262	0.33
5/1/2007 2:00	2.263	0.33
5/1/2007 2:15	2.258	0.33
5/1/2007 2:30	2.257	0.33
5/1/2007 2:45	2.255	0.33
5/1/2007 3:00	2.252	0.33
5/1/2007 3:15	2.25	0.37
5/1/2007 3:30	2.248	0.37
5/1/2007 3:45	2.244	0.37
5/1/2007 4:00	2.242	0.34
5/1/2007 4:15	2.24	0.34
5/1/2007 4:30	2.237	0.31
5/1/2007 4:45	2.234	0.32
5/1/2007 5:00	2.232	0.32
5/1/2007 5:15	2.229	0.35
5/1/2007 5:30	2.224	0.32
5/1/2007 5:45	2.221	0.32
5/1/2007 6:00	2.218	0.34
5/1/2007 6:15	2.214	0.33
5/1/2007 6:30	2.213	0.33
5/1/2007 6:45	2.21	0.33
5/1/2007 7:00	2.209	0.29
5/1/2007 7:15	2.205	0.29
5/1/2007 7:30	2.205	0.29
5/1/2007 7:45	2.204	0.29
5/1/2007 8:00	2.201	0.29
5/1/2007 8:15	2.198	0.29
5/1/2007 8:30	2.25	0.29

UNKAMET BROOK FLOW MONITORING DATA - APRIL THROUGH JUNE 2007

UNKAMET BROOK AREA
GENERAL ELECTRIC COMPANY - PITTSFIELD, MASSACHUSETTS

Site Name Isco Quantity Label Units Resolution Significant Digits	Upstream Level Level ft 0.001 5	Upstream Velocity Velocity ft/s 0.01 4
5/1/2007 8:35	2.247	0.29
5/1/2007 8:40	2.248	0.29
5/1/2007 8:45	2.248	0.29
5/1/2007 8:50	2.248	0.29
5/1/2007 8:55	2.25	0.29
5/1/2007 9:00	2.257	0.29
5/1/2007 9:05	2.108	0.29
5/1/2007 9:10	2.07	0.29
5/1/2007 9:15	2.07	0.29
5/1/2007 9:20	1.194	0.29
5/1/2007 9:25	1.706	3.14
5/1/2007 9:30	1.825	9.09
5/1/2007 9:35	1.825	9.65
5/1/2007 9:40	1.825	9.65
5/1/2007 9:45	1.824	9.65
5/1/2007 9:50	1.823	9.65
5/1/2007 9:55	1.821	0.28
5/1/2007 10:00	1.821	0.28
5/1/2007 10:05	1.82	0.29
5/1/2007 10:10	1.82	0.29
5/1/2007 10:15	1.82	0.29
5/1/2007 10:20	1.819	0.29
5/1/2007 10:25	1.818	0.27
5/1/2007 10:30	1.819	0.27
5/1/2007 10:35	1.819	0.27
5/1/2007 10:40	1.819	0.28
5/1/2007 10:45	1.818	0.25
5/1/2007 10:50	1.817	0.25
5/1/2007 10:55	1.817	0.27
5/1/2007 11:00	1.817	0.26
5/1/2007 11:05	1.816	0.26
5/1/2007 11:10	1.815	0.27
5/1/2007 11:15	1.815	0.28
5/1/2007 11:20	1.816	0.3
5/1/2007 11:25	1.817	0.26
5/1/2007 11:30	1.814	0.28
5/1/2007 11:35	1.814	1.16
5/1/2007 11:40	1.813	1.29
5/1/2007 11:45	1.815	1.22
5/1/2007 11:50	1.812	1.17
5/1/2007 11:55	1.813	1.17
5/1/2007 12:00	1.813	1.17
5/1/2007 12:05	1.811	0.28
5/1/2007 12:10	1.812	0.28
5/1/2007 12:15	1.812	0.28
5/1/2007 12:20	1.811	0.28
5/1/2007 12:25	1.811	0.3
5/1/2007 12:30	1.81	0.3
5/1/2007 12:35	1.811	0.3

UNKAMET BROOK FLOW MONITORING DATA - APRIL THROUGH JUNE 2007

UNKAMET BROOK AREA
GENERAL ELECTRIC COMPANY - PITTSFIELD, MASSACHUSETTS

Site Name Isco Quantity Label Units Resolution Significant Digits	Upstream Level Level ft 0.001 5	Upstream Velocity Velocity ft/s 0.01 4
5/1/2007 12:40	1.811	0.3
5/1/2007 12:45	1.811	0.26
5/1/2007 12:50	1.81	0.28
5/1/2007 12:55	1.81	0.27
5/1/2007 13:00	1.81	0.29
5/1/2007 13:05	1.809	0.26
5/1/2007 13:10	1.809	0.28
5/1/2007 13:15	1.809	0.26
5/1/2007 13:20	1.809	0.26
5/1/2007 13:25	1.807	0.28
5/1/2007 13:30	1.81	0.28
5/1/2007 13:35	1.807	0.3
5/1/2007 13:40	1.808	0.25
5/1/2007 13:45	1.806	0.28
5/1/2007 13:50	1.807	0.26
5/1/2007 13:55	1.807	0.28
5/1/2007 14:00	1.807	0.28
5/1/2007 14:05	1.807	0.28
5/1/2007 14:10	1.806	0.29
5/1/2007 14:15	1.807	0.28
5/1/2007 14:20	1.807	0.26
5/1/2007 14:25	1.806	0.27
5/1/2007 14:30	1.805	0.28
5/1/2007 14:35	1.805	0.29
5/1/2007 14:40	1.806	0.29
5/1/2007 14:45	1.805	0.29
5/1/2007 14:50	1.805	0.27
5/1/2007 14:55	1.804	0.27
5/1/2007 15:00	1.804	0.27
5/1/2007 15:05	1.805	0.28
5/1/2007 15:10	1.805	0.28
5/1/2007 15:15	1.805	0.28
5/1/2007 15:20	1.804	0.28
5/1/2007 15:25	1.804	0.28
5/1/2007 15:30	1.804	0.28
5/1/2007 15:35	1.804	0.28
5/1/2007 15:40	1.804	1.2
5/1/2007 15:45	1.804	1.2
5/1/2007 15:50	1.804	1.15
5/1/2007 15:55	1.804	1.15
5/1/2007 16:00	1.803	1.18
5/1/2007 16:05	1.803	1.2
5/1/2007 16:10	1.803	1.16
5/1/2007 16:15	1.804	1.2
5/1/2007 16:20	1.803	1.2
5/1/2007 16:25	1.803	1.24
5/1/2007 16:30	1.804	1.2
5/1/2007 16:35	1.803	1.25
5/1/2007 16:40	1.803	1.2

UNKAMET BROOK FLOW MONITORING DATA - APRIL THROUGH JUNE 2007

UNKAMET BROOK AREA
 GENERAL ELECTRIC COMPANY - PITTSFIELD, MASSACHUSETTS

Site Name Isco Quantity Label Units Resolution Significant Digits	Upstream Level Level ft 0.001 5	Upstream Velocity Velocity ft/s 0.01 4
5/1/2007 16:45	1.803	1.27
5/1/2007 16:50	1.803	1.21
5/1/2007 16:55	1.803	1.21
5/1/2007 17:00	1.802	0.3
5/1/2007 17:05	1.803	0.3
5/1/2007 17:10	1.803	0.29
5/1/2007 17:15	1.803	0.29
5/1/2007 17:20	1.802	0.29
5/1/2007 17:25	1.803	0.29
5/1/2007 17:30	1.802	0.29
5/1/2007 17:35	1.802	0.29
5/1/2007 17:40	1.803	0.29
5/1/2007 17:45	1.802	0.29
5/1/2007 17:50	1.802	0.29
5/1/2007 17:55	1.802	0.29
5/1/2007 18:00	1.802	0.29
5/1/2007 18:05	1.802	0.29
5/1/2007 18:10	1.802	0.29
5/1/2007 18:15	1.802	0.29
5/1/2007 18:20	1.802	0.29
5/1/2007 18:25	1.802	0.29
5/1/2007 18:30	1.803	0.28
5/1/2007 18:35	1.803	0.28
5/1/2007 18:40	1.802	0.28
5/1/2007 18:45	1.803	0.29
5/1/2007 18:50	1.803	0.3
5/1/2007 18:55	1.803	0.29
5/1/2007 19:00	1.803	0.31
5/1/2007 19:05	1.804	0.31
5/1/2007 19:10	1.803	0.31
5/1/2007 19:15	1.803	0.32
5/1/2007 19:20	1.804	0.29
5/1/2007 19:25	1.804	0.32
5/1/2007 19:30	1.804	0.32
5/1/2007 19:35	1.803	0.26
5/1/2007 19:40	1.804	0.26
5/1/2007 19:45	1.805	0.29
5/1/2007 19:50	1.805	0.24
5/1/2007 19:55	1.804	0.27
5/1/2007 20:00	1.803	0.3
5/1/2007 20:05	1.804	0.3
5/1/2007 20:10	1.803	0.3
5/1/2007 20:15	1.804	0.32
5/1/2007 20:20	1.804	0.32
5/1/2007 20:25	1.804	0.32
5/1/2007 20:30	1.804	0.25
5/1/2007 20:35	1.804	0.25
5/1/2007 20:40	1.803	0.29
5/1/2007 20:45	1.803	0.29

UNKAMET BROOK FLOW MONITORING DATA - APRIL THROUGH JUNE 2007

UNKAMET BROOK AREA
 GENERAL ELECTRIC COMPANY - PITTSFIELD, MASSACHUSETTS

Site Name Isco Quantity Label Units Resolution Significant Digits	Upstream Level Level ft 0.001 5	Upstream Velocity Velocity ft/s 0.01 4
5/1/2007 20:50	1.804	0.28
5/1/2007 20:55	1.804	0.28
5/1/2007 21:00	1.803	0.28
5/1/2007 21:05	1.803	0.3
5/1/2007 21:10	1.804	0.3
5/1/2007 21:15	1.802	0.3
5/1/2007 21:20	1.803	0.3
5/1/2007 21:25	1.803	0.3
5/1/2007 21:30	1.803	0.3
5/1/2007 21:35	1.803	0.3
5/1/2007 21:40	1.802	0.3
5/1/2007 21:45	1.802	0.3
5/1/2007 21:50	1.801	0.3
5/1/2007 21:55	1.802	0.3
5/1/2007 22:00	1.801	0.3
5/1/2007 22:05	1.801	0.3
5/1/2007 22:10	1.8	0.3
5/1/2007 22:15	1.8	0.29
5/1/2007 22:20	1.8	0.29
5/1/2007 22:25	1.799	0.29
5/1/2007 22:30	1.799	0.29
5/1/2007 22:35	1.798	0.29
5/1/2007 22:40	1.798	0.29
5/1/2007 22:45	1.798	0.31
5/1/2007 22:50	1.798	0.27
5/1/2007 22:55	1.797	0.27
5/1/2007 23:00	1.797	0.3
5/1/2007 23:05	1.797	0.3
5/1/2007 23:10	1.796	0.28
5/1/2007 23:15	1.797	0.28
5/1/2007 23:20	1.797	0.3
5/1/2007 23:25	1.797	0.27
5/1/2007 23:30	1.796	0.32
5/1/2007 23:35	1.796	0.29
5/1/2007 23:40	1.797	0.28
5/1/2007 23:45	1.801	0.28
5/1/2007 23:50	1.814	0.28
5/1/2007 23:55	1.852	0.38
5/2/2007 0:00	1.891	0.43
5/2/2007 0:05	1.921	0.96
5/2/2007 0:10	1.981	0.96
5/2/2007 0:15	2.113	0.64
5/2/2007 0:20	2.144	0.7
5/2/2007 0:25	2.086	0.7
5/2/2007 0:30	2.087	0.7
5/2/2007 0:35	2.127	0.71
5/2/2007 0:40	2.117	0.71
5/2/2007 0:45	2.098	-1.1
5/2/2007 0:50	2.07	0.56

UNKAMET BROOK FLOW MONITORING DATA - APRIL THROUGH JUNE 2007

UNKAMET BROOK AREA
 GENERAL ELECTRIC COMPANY - PITTSFIELD, MASSACHUSETTS

Site Name Isco Quantity Label Units Resolution Significant Digits	Upstream Level Level ft 0.001 5	Upstream Velocity Velocity ft/s 0.01 4
5/2/2007 0:55	2.051	0.54
5/2/2007 1:00	2.05	0.53
5/2/2007 1:05	2.028	0.55
5/2/2007 1:10	2.001	0.49
5/2/2007 1:15	1.979	0.48
5/2/2007 1:20	1.963	0.43
5/2/2007 1:25	1.953	0.42
5/2/2007 1:30	1.944	0.4
5/2/2007 1:35	1.937	0.42
5/2/2007 1:40	1.934	0.4
5/2/2007 1:45	1.93	0.41
5/2/2007 1:50	1.928	0.43
5/2/2007 1:55	1.928	0.43
5/2/2007 2:00	1.927	0.37
5/2/2007 2:05	1.928	0.36
5/2/2007 2:10	1.927	0.4
5/2/2007 2:15	1.928	0.36
5/2/2007 2:20	1.93	0.39
5/2/2007 2:25	1.932	0.4
5/2/2007 2:30	1.936	0.42
5/2/2007 2:35	1.937	0.41
5/2/2007 2:40	1.938	0.42
5/2/2007 2:45	1.94	0.4
5/2/2007 2:50	1.94	0.44
5/2/2007 2:55	1.941	0.42
5/2/2007 3:00	1.943	0.44
5/2/2007 3:05	1.944	0.43
5/2/2007 3:10	1.945	0.43
5/2/2007 3:15	1.945	0.44
5/2/2007 3:20	1.945	0.44
5/2/2007 3:25	1.945	0.43
5/2/2007 3:30	1.945	0.43
5/2/2007 3:35	1.945	0.41
5/2/2007 3:40	1.945	0.42
5/2/2007 3:45	1.943	0.42
5/2/2007 3:50	1.944	0.42
5/2/2007 3:55	1.944	0.41
5/2/2007 4:00	1.944	0.4
5/2/2007 4:05	1.943	0.44
5/2/2007 4:10	1.943	0.43
5/2/2007 4:15	1.944	0.42
5/2/2007 4:20	1.943	0.4
5/2/2007 4:25	1.943	0.39
5/2/2007 4:30	1.943	0.41
5/2/2007 4:35	1.944	0.43
5/2/2007 4:40	1.944	0.43
5/2/2007 4:45	1.944	0.41
5/2/2007 4:50	1.944	0.44
5/2/2007 4:55	1.944	0.4

UNKAMET BROOK FLOW MONITORING DATA - APRIL THROUGH JUNE 2007

UNKAMET BROOK AREA
GENERAL ELECTRIC COMPANY - PITTSFIELD, MASSACHUSETTS

Site Name Isco Quantity Label Units Resolution Significant Digits	Upstream Level Level ft 0.001 5	Upstream Velocity Velocity ft/s 0.01 4
5/2/2007 5:00	1.944	0.42
5/2/2007 5:05	1.945	0.4
5/2/2007 5:10	1.944	0.4
5/2/2007 5:15	1.944	0.42
5/2/2007 5:20	1.943	0.42
5/2/2007 5:25	1.943	0.42
5/2/2007 5:30	1.943	0.43
5/2/2007 5:35	1.943	0.44
5/2/2007 5:40	1.942	0.38
5/2/2007 5:45	1.942	0.42
5/2/2007 5:50	1.942	0.44
5/2/2007 5:55	1.942	0.43
5/2/2007 6:00	1.942	0.44
5/2/2007 6:05	1.942	0.42
5/2/2007 6:10	1.942	0.41
5/2/2007 6:15	1.941	0.41
5/2/2007 6:20	1.941	0.4
5/2/2007 6:25	1.941	0.39
5/2/2007 6:30	1.941	0.41
5/2/2007 6:35	1.941	0.41
5/2/2007 6:40	1.941	0.41
5/2/2007 6:45	1.94	0.43
5/2/2007 6:50	1.94	0.41
5/2/2007 6:55	1.941	0.41
5/2/2007 7:00	1.941	0.41
5/2/2007 7:05	1.94	0.4
5/2/2007 7:10	1.94	0.4
5/2/2007 7:15	1.94	0.4
5/2/2007 7:20	1.939	0.39
5/2/2007 7:25	1.94	0.4
5/2/2007 7:30	1.939	0.4
5/2/2007 7:35	1.939	0.41
5/2/2007 7:40	1.938	0.41
5/2/2007 7:45	1.938	0.41
5/2/2007 7:50	1.938	0.4
5/2/2007 7:55	1.936	0.39
5/2/2007 8:00	1.938	0.39
5/2/2007 8:05	1.937	0.42
5/2/2007 8:10	1.938	0.42
5/2/2007 8:15	1.938	0.39
5/2/2007 8:20	1.937	0.37
5/2/2007 8:25	1.937	0.37
5/2/2007 8:30	1.936	0.37
5/2/2007 8:35	1.937	0.37
5/2/2007 8:40	1.936	0.41
5/2/2007 8:45	1.937	0.44
5/2/2007 8:50	1.936	0.4
5/2/2007 8:55	1.937	0.38
5/2/2007 9:00	1.936	0.4

UNKAMET BROOK FLOW MONITORING DATA - APRIL THROUGH JUNE 2007

UNKAMET BROOK AREA
GENERAL ELECTRIC COMPANY - PITTSFIELD, MASSACHUSETTS

Site Name Isco Quantity Label Units Resolution Significant Digits	Upstream Level Level ft 0.001 5	Upstream Velocity Velocity ft/s 0.01 4
5/2/2007 9:05	1.937	0.42
5/2/2007 9:10	1.936	0.42
5/2/2007 9:15	1.936	0.42
5/2/2007 9:20	1.934	0.41
5/2/2007 9:25	1.935	0.41
5/2/2007 9:30	1.936	0.44
5/2/2007 9:35	1.935	0.44
5/2/2007 9:40	1.934	0.44
5/2/2007 9:45	1.935	0.41
5/2/2007 9:50	1.932	0.4
5/2/2007 9:55	1.933	0.39
5/2/2007 10:00	1.933	0.4
5/2/2007 10:05	1.934	0.4
5/2/2007 10:10	1.934	0.4
5/2/2007 10:15	1.933	1.15
5/2/2007 10:20	1.932	1.15
5/2/2007 10:25	1.931	1.15
5/2/2007 10:30	1.933	-0.41
5/2/2007 10:35	1.93	0.42
5/2/2007 10:40	1.932	0.37
5/2/2007 10:45	1.931	0.39
5/2/2007 10:50	1.931	0.4
5/2/2007 10:55	1.93	0.43
5/2/2007 11:00	1.929	0.39
5/2/2007 11:05	1.929	0.41
5/2/2007 11:10	1.929	0.41
5/2/2007 11:15	1.926	0.43
5/2/2007 11:20	1.929	0.4
5/2/2007 11:25	1.929	0.41
5/2/2007 11:30	1.928	0.42
5/2/2007 11:35	1.927	0.43
5/2/2007 11:40	1.929	0.39
5/2/2007 11:45	1.929	0.38
5/2/2007 11:50	1.929	0.39
5/2/2007 11:55	1.928	0.38
5/2/2007 12:00	1.927	0.41
5/2/2007 12:05	1.926	0.41
5/2/2007 12:10	1.925	0.36
5/2/2007 12:15	1.924	0.38
5/2/2007 12:20	1.925	0.38
5/2/2007 12:25	1.925	0.38
5/2/2007 12:30	1.925	0.38
5/2/2007 12:35	1.923	0.38
5/2/2007 12:40	1.922	0.38
5/2/2007 12:45	1.922	0.37
5/2/2007 12:50	1.923	0.4
5/2/2007 12:55	1.924	0.39
5/2/2007 13:00	1.923	0.39
5/2/2007 13:05	1.922	7.49

UNKAMET BROOK FLOW MONITORING DATA - APRIL THROUGH JUNE 2007

UNKAMET BROOK AREA
 GENERAL ELECTRIC COMPANY - PITTSFIELD, MASSACHUSETTS

Site Name Isco Quantity Label Units Resolution Significant Digits	Upstream Level Level ft 0.001 5	Upstream Velocity Velocity ft/s 0.01 4
5/2/2007 13:10	1.922	7.49
5/2/2007 13:15	1.921	10.51
5/2/2007 13:20	1.922	8.61
5/2/2007 13:25	1.924	8.61
5/2/2007 13:30	1.922	8.61
5/2/2007 13:35	1.922	8.61
5/2/2007 13:40	1.92	8.61
5/2/2007 13:45	1.92	7.11
5/2/2007 13:50	1.921	7.11
5/2/2007 13:55	1.92	7.11
5/2/2007 14:00	1.92	7.33
5/2/2007 14:05	1.919	0.76
5/2/2007 14:10	1.918	0.39
5/2/2007 14:15	1.919	0.4
5/2/2007 14:20	1.919	0.38
5/2/2007 14:25	1.917	0.38
5/2/2007 14:30	1.918	0.38
5/2/2007 14:35	1.918	0.39
5/2/2007 14:40	1.915	0.39
5/2/2007 14:45	1.914	0.36
5/2/2007 14:50	1.916	0.36
5/2/2007 14:55	1.917	0.36
5/2/2007 15:00	1.917	0.42
5/2/2007 15:05	1.917	0.42
5/2/2007 15:10	1.917	0.35
5/2/2007 15:15	1.915	0.34
5/2/2007 15:20	1.915	0.38
5/2/2007 15:25	1.913	0.37
5/2/2007 15:30	1.915	0.39
5/2/2007 15:35	1.912	0.38
5/2/2007 15:40	1.913	0.39
5/2/2007 15:45	1.914	0.38
5/2/2007 15:50	1.915	0.4
5/2/2007 15:55	1.914	0.37
5/2/2007 16:00	1.915	0.38
5/2/2007 16:05	1.913	0.39
5/2/2007 16:10	1.914	0.36
5/2/2007 16:15	1.913	0.36
5/2/2007 16:20	1.914	0.38
5/2/2007 16:25	1.913	0.38
5/2/2007 16:30	1.913	0.39
5/2/2007 16:35	1.913	0.39
5/2/2007 16:40	1.914	0.39
5/2/2007 16:45	1.915	0.38
5/2/2007 16:50	1.914	0.38
5/2/2007 16:55	1.913	0.39
5/2/2007 17:00	1.913	0.39
5/2/2007 17:05	1.912	0.39
5/2/2007 17:10	1.912	0.39

UNKAMET BROOK FLOW MONITORING DATA - APRIL THROUGH JUNE 2007

UNKAMET BROOK AREA
GENERAL ELECTRIC COMPANY - PITTSFIELD, MASSACHUSETTS

Site Name Isco Quantity Label Units Resolution Significant Digits	Upstream Level Level ft 0.001 5	Upstream Velocity Velocity ft/s 0.01 4
5/2/2007 17:15	1.913	0.39
5/2/2007 17:20	1.912	0.41
5/2/2007 17:25	1.913	0.41
5/2/2007 17:30	1.912	0.41
5/2/2007 17:35	1.912	0.41
5/2/2007 17:40	1.914	0.41
5/2/2007 17:45	1.912	0.41
5/2/2007 17:50	1.92	0.4
5/2/2007 17:55	1.92	0.4
5/2/2007 18:00	1.882	0.4
5/2/2007 18:05	1.93	0.4
5/2/2007 18:10	1.929	0.37
5/2/2007 18:15	1.93	0.37
5/2/2007 18:20	1.929	1.19
5/2/2007 18:25	1.929	-1.18
5/2/2007 18:30	1.929	-1.18
5/2/2007 18:35	1.928	-1.18
5/2/2007 18:40	1.928	1.16
5/2/2007 18:45	1.928	1.19
5/2/2007 18:50	1.927	1.15
5/2/2007 18:55	1.927	1.08
5/2/2007 19:00	1.927	1.08
5/2/2007 19:05	1.927	1.04
5/2/2007 19:10	1.926	0.42
5/2/2007 19:15	1.927	0.39
5/2/2007 19:20	1.926	0.4
5/2/2007 19:25	1.925	0.37
5/2/2007 19:30	1.924	0.41
5/2/2007 19:35	1.924	0.41
5/2/2007 19:40	1.924	0.41
5/2/2007 19:45	1.923	0.41
5/2/2007 19:50	1.921	0.39
5/2/2007 19:55	1.922	0.39
5/2/2007 20:00	1.922	0.33
5/2/2007 20:05	1.921	0.33
5/2/2007 20:10	1.92	0.33
5/2/2007 20:15	1.92	0.33
5/2/2007 20:20	1.919	0.33
5/2/2007 20:25	1.919	0.38
5/2/2007 20:30	1.919	0.36
5/2/2007 20:35	1.919	0.36
5/2/2007 20:40	1.919	0.4
5/2/2007 20:45	1.918	0.39
5/2/2007 20:50	1.918	0.39
5/2/2007 20:55	1.917	0.39
5/2/2007 21:00	1.917	0.39
5/2/2007 21:05	1.916	0.38
5/2/2007 21:10	1.915	0.38
5/2/2007 21:15	1.914	0.38

UNKAMET BROOK FLOW MONITORING DATA - APRIL THROUGH JUNE 2007

UNKAMET BROOK AREA
GENERAL ELECTRIC COMPANY - PITTSFIELD, MASSACHUSETTS

Site Name Isco Quantity Label Units Resolution Significant Digits	Upstream Level Level ft 0.001 5	Upstream Velocity Velocity ft/s 0.01 4
5/2/2007 21:20	1.915	0.39
5/2/2007 21:25	1.914	0.39
5/2/2007 21:30	1.913	0.36
5/2/2007 21:35	1.912	0.4
5/2/2007 21:40	1.912	0.4
5/2/2007 21:45	1.912	0.36
5/2/2007 21:50	1.911	0.36
5/2/2007 21:55	1.91	0.37
5/2/2007 22:00	1.91	0.37
5/2/2007 22:05	1.909	0.4
5/2/2007 22:10	1.908	0.37
5/2/2007 22:15	1.908	0.39
5/2/2007 22:20	1.907	0.4
5/2/2007 22:25	1.907	0.38
5/2/2007 22:30	1.905	0.36
5/2/2007 22:35	1.906	0.34
5/2/2007 22:40	1.905	0.34
5/2/2007 22:45	1.904	0.38
5/2/2007 22:50	1.904	0.37
5/2/2007 22:55	1.903	0.41
5/2/2007 23:00	1.902	0.41
5/2/2007 23:05	1.902	0.41
5/2/2007 23:10	1.901	0.39
5/2/2007 23:15	1.9	0.39
5/2/2007 23:20	1.9	0.34
5/2/2007 23:25	1.898	0.34
5/2/2007 23:30	1.897	0.37
5/2/2007 23:35	1.897	0.34
5/2/2007 23:40	1.895	0.34
5/2/2007 23:45	1.894	0.39
5/2/2007 23:50	1.894	0.35
5/2/2007 23:55	1.893	0.37
5/3/2007 0:00	1.892	0.34
5/3/2007 0:05	1.891	0.38
5/3/2007 0:10	1.889	0.38
5/3/2007 0:15	1.888	0.37
5/3/2007 0:20	1.888	0.37
5/3/2007 0:25	1.886	0.37
5/3/2007 0:30	1.885	0.37
5/3/2007 0:35	1.883	0.36
5/3/2007 0:40	1.883	0.36
5/3/2007 0:45	1.882	0.36
5/3/2007 0:50	1.881	0.36
5/3/2007 0:55	1.878	0.35
5/3/2007 1:00	1.878	0.36
5/3/2007 1:05	1.876	0.38
5/3/2007 1:10	1.876	0.35
5/3/2007 1:15	1.874	0.36
5/3/2007 1:20	1.873	0.36

UNKAMET BROOK FLOW MONITORING DATA - APRIL THROUGH JUNE 2007

UNKAMET BROOK AREA
 GENERAL ELECTRIC COMPANY - PITTSFIELD, MASSACHUSETTS

Site Name Isco Quantity Label Units Resolution Significant Digits	Upstream Level Level ft 0.001 5	Upstream Velocity Velocity ft/s 0.01 4
5/3/2007 1:25	1.872	0.36
5/3/2007 1:30	1.871	0.35
5/3/2007 1:35	1.869	0.35
5/3/2007 1:40	1.868	0.35
5/3/2007 1:45	1.867	0.35
5/3/2007 1:50	1.866	0.35
5/3/2007 1:55	1.864	0.35
5/3/2007 2:00	1.863	0.35
5/3/2007 2:05	1.862	0.35
5/3/2007 2:10	1.861	0.32
5/3/2007 2:15	1.86	0.32
5/3/2007 2:20	1.858	0.32
5/3/2007 2:25	1.857	0.32
5/3/2007 2:30	1.856	0.32
5/3/2007 2:35	1.854	0.32
5/3/2007 2:40	1.853	0.32
5/3/2007 2:45	1.852	0.32
5/3/2007 2:50	1.851	0.32
5/3/2007 2:55	1.85	0.29
5/3/2007 3:00	1.848	0.29
5/3/2007 3:05	1.847	0.96
5/3/2007 3:10	1.846	0.96
5/3/2007 3:15	1.845	0.96
5/3/2007 3:20	1.843	0.96
5/3/2007 3:25	1.842	0.3
5/3/2007 3:30	1.841	0.3
5/3/2007 3:35	1.84	0.3
5/3/2007 3:40	1.838	0.3
5/3/2007 3:45	1.837	0.3
5/3/2007 3:50	1.836	0.34
5/3/2007 3:55	1.835	0.34
5/3/2007 4:00	1.834	0.34
5/3/2007 4:05	1.833	0.34
5/3/2007 4:10	1.833	0.34
5/3/2007 4:15	1.831	0.34
5/3/2007 4:20	1.83	0.31
5/3/2007 4:25	1.828	0.31
5/3/2007 4:30	1.829	0.32
5/3/2007 4:35	1.827	0.28
5/3/2007 4:40	1.826	0.28
5/3/2007 4:45	1.824	0.28
5/3/2007 4:50	1.823	0.28
5/3/2007 4:55	1.823	0.28
5/3/2007 5:00	1.821	0.28
5/3/2007 5:05	1.821	0.27
5/3/2007 5:10	1.82	0.31
5/3/2007 5:15	1.819	0.31
5/3/2007 5:20	1.817	0.31
5/3/2007 5:25	1.816	0.31

UNKAMET BROOK FLOW MONITORING DATA - APRIL THROUGH JUNE 2007

UNKAMET BROOK AREA
GENERAL ELECTRIC COMPANY - PITTSFIELD, MASSACHUSETTS

Site Name Isco Quantity Label Units Resolution Significant Digits	Upstream Level Level ft 0.001 5	Upstream Velocity Velocity ft/s 0.01 4
5/3/2007 5:30	1.815	0.29
5/3/2007 5:35	1.814	0.29
5/3/2007 5:40	1.814	0.29
5/3/2007 5:45	1.813	0.29
5/3/2007 5:50	1.812	0.29
5/3/2007 5:55	1.811	0.29
5/3/2007 6:00	1.811	0.29
5/3/2007 6:05	1.809	0.29
5/3/2007 6:10	1.808	0.29
5/3/2007 6:15	1.807	0.29
5/3/2007 6:20	1.806	0.24
5/3/2007 6:25	1.805	0.24
5/3/2007 6:30	1.804	0.24
5/3/2007 6:35	1.804	0.26
5/3/2007 6:40	1.803	0.26
5/3/2007 6:45	1.802	0.26
5/3/2007 6:50	1.802	0.26
5/3/2007 6:55	1.801	0.26
5/3/2007 7:00	1.801	0.26
5/3/2007 7:05	1.798	0.26
5/3/2007 7:10	1.799	0.26
5/3/2007 7:15	1.799	0.26
5/3/2007 7:20	1.797	0.26
5/3/2007 7:25	1.799	0.26
5/3/2007 7:30	1.796	0.26
5/3/2007 7:35	1.795	0.26
5/3/2007 7:40	1.794	0.26
5/3/2007 7:45	1.794	0.26
5/3/2007 7:50	1.793	0.26
5/3/2007 7:55	1.794	0.26
5/3/2007 8:00	1.795	0.26
5/3/2007 8:05	1.793	0.26
5/3/2007 8:10	1.793	0.26
5/3/2007 8:15	1.793	0.26
5/3/2007 8:20	1.792	0.26
5/3/2007 8:25	1.792	0.26
5/3/2007 8:30	1.789	0.26
5/3/2007 8:35	1.79	0.26
5/3/2007 8:40	1.787	0.26
5/3/2007 8:45	2.36	0.26
5/3/2007 8:46		0.26
5/3/2007 8:47		0.26
5/3/2007 8:47		0.26
5/3/2007 8:47		0.26
5/3/2007 8:47		0.26
5/3/2007 8:48		0.26
5/3/2007 8:48		0.26
5/3/2007 8:48		0.26
5/3/2007 8:48		0.26
5/3/2007 8:48		0.27

UNKAMET BROOK FLOW MONITORING DATA - APRIL THROUGH JUNE 2007

UNKAMET BROOK AREA
 GENERAL ELECTRIC COMPANY - PITTSFIELD, MASSACHUSETTS

Site Name Isco Quantity Label Units Resolution Significant Digits	Upstream Level Level ft 0.001 5	Upstream Velocity Velocity ft/s 0.01 4
5/3/2007 8:49		0.27
5/3/2007 8:49		0.27
5/3/2007 8:49		0.27
5/3/2007 8:49		0.27
5/3/2007 8:50	2.361	0.28
5/3/2007 8:50		0.28
5/3/2007 8:50		0.28
5/3/2007 8:51		3.01
5/3/2007 8:51		6.22
5/3/2007 8:51		6.22
5/3/2007 8:51		6.22
5/3/2007 8:52		6.22
5/3/2007 8:52		6.22
5/3/2007 8:52		6.22
5/3/2007 8:55	2.361	9.93
5/3/2007 9:00	2.36	9.93
5/3/2007 9:05	2.361	0.29
5/3/2007 9:10	2.36	0.29
5/3/2007 9:15	2.361	0.29
5/3/2007 9:20	2.359	0.29
5/3/2007 9:25	2.358	0.29
5/3/2007 9:30	2.357	0.29
5/3/2007 9:35	2.359	0.29
5/3/2007 9:40	2.358	0.29
5/3/2007 9:45	2.359	0.29
5/3/2007 9:50	2.356	0.29
5/3/2007 9:55	2.356	0.26
5/3/2007 10:00	2.352	1.2
5/3/2007 10:05	2.358	1.2
5/3/2007 10:10	2.355	1.18
5/3/2007 10:15	2.354	1.18
5/3/2007 10:20	2.356	1.12
5/3/2007 10:25	2.356	1.12
5/3/2007 10:30	2.353	0.26
5/3/2007 10:35	2.354	0.26
5/3/2007 10:40	2.353	0.25
5/3/2007 10:45	2.353	0.27
5/3/2007 10:50	2.353	0.26
5/3/2007 10:55	2.354	0.25
5/3/2007 11:00	2.354	0.25
5/3/2007 11:05	2.351	0.25
5/3/2007 11:10	2.353	0.24
5/3/2007 11:15	2.351	0.26
5/3/2007 11:20	2.35	0.24
5/3/2007 11:25	2.353	0.25
5/3/2007 11:30	2.351	0.26
5/3/2007 11:35	2.351	0.26
5/3/2007 11:40	2.35	0.26
5/3/2007 11:45	2.349	0.26

UNKAMET BROOK FLOW MONITORING DATA - APRIL THROUGH JUNE 2007

UNKAMET BROOK AREA
 GENERAL ELECTRIC COMPANY - PITTSFIELD, MASSACHUSETTS

Site Name Isco Quantity Label Units Resolution Significant Digits	Upstream Level Level ft 0.001 5	Upstream Velocity Velocity ft/s 0.01 4
5/3/2007 11:50	2.348	0.26
5/3/2007 11:55	2.35	0.24
5/3/2007 12:00	2.35	0.24
5/3/2007 12:05	2.348	0.24
5/3/2007 12:10	2.347	0.24
5/3/2007 12:15	2.349	0.24
5/3/2007 12:20	2.352	0.24
5/3/2007 12:25	2.348	0.24
5/3/2007 12:30	2.346	0.24
5/3/2007 12:35	2.35	0.24
5/3/2007 12:40	2.347	0.24
5/3/2007 12:45	2.347	0.26
5/3/2007 12:50	2.347	0.28
5/3/2007 12:55	2.351	0.26
5/3/2007 13:00	2.348	0.26
5/3/2007 13:05	2.348	0.26
5/3/2007 13:10	2.347	0.26
5/3/2007 13:15	2.346	0.24
5/3/2007 13:20	2.346	0.26
5/3/2007 13:25	2.347	0.24
5/3/2007 13:30	2.345	0.24
5/3/2007 13:35	2.346	0.28
5/3/2007 13:40	2.35	0.28
5/3/2007 13:45	2.346	0.28
5/3/2007 13:50	2.347	0.28
5/3/2007 13:55	2.347	0.28
5/3/2007 14:00	2.346	0.28
5/3/2007 14:05	2.347	0.25
5/3/2007 14:10	2.347	0.25
5/3/2007 14:15	2.347	0.25
5/3/2007 14:20	2.346	0.27
5/3/2007 14:25	2.349	0.24
5/3/2007 14:30	2.346	0.26
5/3/2007 14:35	2.347	0.25
5/3/2007 14:40	2.346	0.25
5/3/2007 14:45	2.347	0.25
5/3/2007 14:50	2.346	0.25
5/3/2007 14:55	2.349	0.25
5/3/2007 15:00	2.347	0.25
5/3/2007 15:05	2.347	0.25
5/3/2007 15:10	2.346	0.27
5/3/2007 15:15	2.346	0.27
5/3/2007 15:20	2.345	0.25
5/3/2007 15:25	2.347	0.25
5/3/2007 15:30	2.344	0.24
5/3/2007 15:35	2.346	0.24
5/3/2007 15:40	2.347	0.25
5/3/2007 15:45	2.346	0.27
5/3/2007 15:50	2.347	0.25

UNKAMET BROOK FLOW MONITORING DATA - APRIL THROUGH JUNE 2007

UNKAMET BROOK AREA
 GENERAL ELECTRIC COMPANY - PITTSFIELD, MASSACHUSETTS

Site Name Isco Quantity Label Units Resolution Significant Digits	Upstream Level Level ft 0.001 5	Upstream Velocity Velocity ft/s 0.01 4
5/3/2007 15:55	2.345	0.24
5/3/2007 16:00	2.345	0.27
5/3/2007 16:05	2.345	0.25
5/3/2007 16:10	2.347	0.24
5/3/2007 16:15	2.346	0.24
5/3/2007 16:20	2.347	0.24
5/3/2007 16:25	2.346	0.24
5/3/2007 16:30	2.347	0.24
5/3/2007 16:35	2.35	0.24
5/3/2007 16:40	2.347	7.61
5/3/2007 16:45	2.348	0.25
5/3/2007 16:50	2.346	0.25
5/3/2007 16:55	2.347	0.25
5/3/2007 17:00	2.347	1.03
5/3/2007 17:05	2.349	1.03
5/3/2007 17:10	2.348	1.03
5/3/2007 17:15	2.348	1.03
5/3/2007 17:20	2.348	0.26
5/3/2007 17:25	2.349	0.26
5/3/2007 17:30	2.348	0.25
5/3/2007 17:35	2.347	0.25
5/3/2007 17:40	2.35	0.25
5/3/2007 17:45	2.348	0.26
5/3/2007 17:50	2.348	0.26
5/3/2007 17:55	2.348	0.26
5/3/2007 18:00	2.348	0.25
5/3/2007 18:05	2.348	0.24
5/3/2007 18:10	2.349	0.25
5/3/2007 18:15	2.348	0.25
5/3/2007 18:20	2.347	0.27
5/3/2007 18:25	2.348	0.25
5/3/2007 18:30	2.349	0.25
5/3/2007 18:35	2.348	0.27
5/3/2007 18:40	2.349	0.25
5/3/2007 18:45	2.348	0.25
5/3/2007 18:50	2.349	0.29
5/3/2007 18:55	2.349	0.29
5/3/2007 19:00	2.348	0.29
5/3/2007 19:05	2.349	0.27
5/3/2007 19:10	2.349	0.25
5/3/2007 19:15	2.35	0.24
5/3/2007 19:20	2.35	0.24
5/3/2007 19:25	2.35	0.26
5/3/2007 19:30	2.35	0.26
5/3/2007 19:35	2.351	0.28
5/3/2007 19:40	2.351	0.27
5/3/2007 19:45	2.352	0.27
5/3/2007 19:50	2.352	1.14
5/3/2007 19:55	2.352	1.14

UNKAMET BROOK FLOW MONITORING DATA - APRIL THROUGH JUNE 2007

UNKAMET BROOK AREA
 GENERAL ELECTRIC COMPANY - PITTSFIELD, MASSACHUSETTS

Site Name Isco Quantity Label Units Resolution Significant Digits	Upstream Level Level ft 0.001 5	Upstream Velocity Velocity ft/s 0.01 4
5/3/2007 20:00	2.352	0.26
5/3/2007 20:05	2.352	0.25
5/3/2007 20:10	2.352	0.29
5/3/2007 20:15	2.352	0.29
5/3/2007 20:20	2.352	0.29
5/3/2007 20:25	2.352	0.29
5/3/2007 20:30	2.352	0.29
5/3/2007 20:35	2.352	8.7
5/3/2007 20:40	2.351	8.7
5/3/2007 20:45	2.352	12.1
5/3/2007 20:50	2.351	11.02
5/3/2007 20:55	2.351	11.02
5/3/2007 21:00	2.351	11.02
5/3/2007 21:05	2.351	11.02
5/3/2007 21:10	2.351	11.02
5/3/2007 21:15	2.351	11.02
5/3/2007 21:20	2.351	11.02
5/3/2007 21:25	2.35	11.02
5/3/2007 21:30	2.351	11.02
5/3/2007 21:35	2.351	11.02
5/3/2007 21:40	2.351	0.27
5/3/2007 21:45	2.352	0.27
5/3/2007 21:50	2.352	0.26
5/3/2007 21:55	2.352	0.26
5/3/2007 22:00	2.352	0.26
5/3/2007 22:05	2.352	0.26
5/3/2007 22:10	2.351	0.26
5/3/2007 22:15	2.352	0.26
5/3/2007 22:20	2.352	0.26
5/3/2007 22:25	2.352	0.26
5/3/2007 22:30	2.353	0.26
5/3/2007 22:35	2.352	0.26
5/3/2007 22:40	2.352	0.28
5/3/2007 22:45	2.353	0.28
5/3/2007 22:50	2.352	0.28
5/3/2007 22:55	2.353	0.28
5/3/2007 23:00	2.353	0.26
5/3/2007 23:05	2.353	0.26
5/3/2007 23:10	2.353	0.36
5/3/2007 23:15	2.353	0.36
5/3/2007 23:20	2.353	0.26
5/3/2007 23:25	2.354	0.26
5/3/2007 23:30	2.353	0.42
5/3/2007 23:35	2.352	0.42
5/3/2007 23:40	2.352	0.42
5/3/2007 23:45	2.352	0.42
5/3/2007 23:50	2.353	0.42
5/3/2007 23:55	2.352	0.28
5/4/2007 0:00	2.352	0.28

UNKAMET BROOK FLOW MONITORING DATA - APRIL THROUGH JUNE 2007

UNKAMET BROOK AREA
 GENERAL ELECTRIC COMPANY - PITTSFIELD, MASSACHUSETTS

Site Name Isco Quantity Label Units Resolution Significant Digits	Upstream Level Level ft 0.001 5	Upstream Velocity Velocity ft/s 0.01 4
5/4/2007 0:05	2.352	0.28
5/4/2007 0:10	2.352	0.28
5/4/2007 0:15	2.352	0.28
5/4/2007 0:20	2.353	0.28
5/4/2007 0:25	2.352	0.28
5/4/2007 0:30	2.352	0.28
5/4/2007 0:35	2.352	0.28
5/4/2007 0:40	2.352	0.28
5/4/2007 0:45	2.351	0.26
5/4/2007 0:50	2.352	0.27
5/4/2007 0:55	2.351	0.27
5/4/2007 1:00	2.351	0.23
5/4/2007 1:05	2.352	0.23
5/4/2007 1:10	2.351	0.23
5/4/2007 1:15	2.351	0.24
5/4/2007 1:20	2.351	0.24
5/4/2007 1:25	2.352	0.24
5/4/2007 1:30	2.351	0.24
5/4/2007 1:35	2.351	0.24
5/4/2007 1:40	2.35	0.23
5/4/2007 1:45	2.35	0.26
5/4/2007 1:50	2.349	0.28
5/4/2007 1:55	2.35	0.24
5/4/2007 2:00	2.35	0.28
5/4/2007 2:05	2.348	0.26
5/4/2007 2:10	2.349	0.26
5/4/2007 2:15	2.349	0.26
5/4/2007 2:20	2.349	1.15
5/4/2007 2:25	2.349	1.16
5/4/2007 2:30	2.349	1.16
5/4/2007 2:35	2.348	1.16
5/4/2007 2:40	2.348	1.16
5/4/2007 2:45	2.348	1.16
5/4/2007 2:50	2.348	1.16
5/4/2007 2:55	2.347	1.16
5/4/2007 3:00	2.348	1.16
5/4/2007 3:05	2.347	1.16
5/4/2007 3:10	2.346	1.16
5/4/2007 3:15	2.345	1.16
5/4/2007 3:20	2.345	1.16
5/4/2007 3:25	2.345	1.16
5/4/2007 3:30	2.344	1.16
5/4/2007 3:35	2.344	1.16
5/4/2007 3:40	2.344	1.16
5/4/2007 3:45	2.343	1.16
5/4/2007 3:50	2.343	1.16
5/4/2007 3:55	2.343	1.16
5/4/2007 4:00	2.343	1.16
5/4/2007 4:05	2.342	1.16

UNKAMET BROOK FLOW MONITORING DATA - APRIL THROUGH JUNE 2007

UNKAMET BROOK AREA
 GENERAL ELECTRIC COMPANY - PITTSFIELD, MASSACHUSETTS

Site Name Isco Quantity Label Units Resolution Significant Digits	Upstream Level Level ft 0.001 5	Upstream Velocity Velocity ft/s 0.01 4
5/4/2007 4:10	2.342	1.16
5/4/2007 4:15	2.341	1.16
5/4/2007 4:20	2.342	1.16
5/4/2007 4:25	2.341	1.16
5/4/2007 4:30	2.341	1.16
5/4/2007 4:35	2.341	1.16
5/4/2007 4:40	2.34	1.16
5/4/2007 4:45	2.34	1.16
5/4/2007 4:50	2.34	1.16
5/4/2007 4:55	2.34	1.16
5/4/2007 5:00	2.34	0.24
5/4/2007 5:05	2.338	0.25
5/4/2007 5:10	2.338	0.25
5/4/2007 5:15	2.338	0.25
5/4/2007 5:20	2.339	0.25
5/4/2007 5:25	2.338	0.25
5/4/2007 5:30	2.339	0.25
5/4/2007 5:35	2.338	0.25
5/4/2007 5:40	2.337	0.25
5/4/2007 5:45	2.338	0.25
5/4/2007 5:50	2.337	0.25
5/4/2007 5:55	2.337	0.25
5/4/2007 6:00	2.337	0.24
5/4/2007 6:05	2.336	0.24
5/4/2007 6:10	2.337	0.24
5/4/2007 6:15	2.337	0.24
5/4/2007 6:20	2.336	0.24
5/4/2007 6:25	2.336	0.24
5/4/2007 6:30	2.336	0.24
5/4/2007 6:35	2.336	0.24
5/4/2007 6:40	2.336	0.24
5/4/2007 6:45	2.336	0.24
5/4/2007 6:50	2.336	0.24
5/4/2007 6:55	2.335	0.24
5/4/2007 7:00	2.336	0.24
5/4/2007 7:05	2.336	0.24
5/4/2007 7:10	2.335	0.24
5/4/2007 7:15	2.336	0.24
5/4/2007 7:20	2.333	0.24
5/4/2007 7:25	2.336	0.24
5/4/2007 7:30	2.335	0.24
5/4/2007 7:35	2.335	0.24
5/4/2007 7:40	2.333	0.24
5/4/2007 7:45	2.333	0.24
5/4/2007 7:50	2.336	0.24
5/4/2007 7:55	2.334	0.24
5/4/2007 8:00	2.334	0.24
5/4/2007 8:05	2.335	0.24
5/4/2007 8:10	2.335	0.24

UNKAMET BROOK FLOW MONITORING DATA - APRIL THROUGH JUNE 2007

UNKAMET BROOK AREA
 GENERAL ELECTRIC COMPANY - PITTSFIELD, MASSACHUSETTS

Site Name Isco Quantity Label Units Resolution Significant Digits	Upstream Level Level ft 0.001 5	Upstream Velocity Velocity ft/s 0.01 4
5/4/2007 8:15	2.335	0.24
5/4/2007 8:20	2.334	0.24
5/4/2007 8:25	2.334	0.24
5/4/2007 8:30	2.333	0.24
5/4/2007 8:35	2.336	0.22
5/4/2007 8:40	2.337	0.22
5/4/2007 8:45	2.335	0.22
5/4/2007 8:50	2.333	0.22
5/4/2007 8:55	2.333	0.22
5/4/2007 9:00	2.335	0.22
5/4/2007 9:05	2.333	0.22
5/4/2007 9:10	2.33	0.22
5/4/2007 9:15	2.332	0.22
5/4/2007 9:20	2.333	0.26
5/4/2007 9:25	2.33	0.26
5/4/2007 9:30	2.33	0.26
5/4/2007 9:35	2.332	0.26
5/4/2007 9:40	2.332	0.26
5/4/2007 9:45	2.332	-0.27
5/4/2007 9:50	2.331	1.18
5/4/2007 9:55	2.33	1.18
5/4/2007 10:00	2.33	0.27
5/4/2007 10:05	2.33	0.25
5/4/2007 10:10	2.331	0.26
5/4/2007 10:15	2.33	1.22
5/4/2007 10:20	2.329	0.25
5/4/2007 10:25	2.329	0.25
5/4/2007 10:30	2.329	0.25
5/4/2007 10:35	2.329	0.25
5/4/2007 10:40	2.33	0.25
5/4/2007 10:45	2.331	0.24
5/4/2007 10:50	2.326	0.23
5/4/2007 10:55	2.327	0.25
5/4/2007 11:00	2.324	0.25
5/4/2007 11:05	2.328	0.27
5/4/2007 11:10	2.33	0.24
5/4/2007 11:15	2.327	0.26
5/4/2007 11:20	2.33	0.24
5/4/2007 11:25	2.327	0.25
5/4/2007 11:30	2.327	0.25
5/4/2007 11:35	2.329	0.26
5/4/2007 11:40	2.325	0.25
5/4/2007 11:45	2.328	0.25
5/4/2007 11:50	2.328	0.25
5/4/2007 11:55	2.328	0.25
5/4/2007 12:00	2.329	0.25
5/4/2007 12:05	2.327	0.25
5/4/2007 12:10	2.326	0.25
5/4/2007 12:15	2.328	0.23

UNKAMET BROOK FLOW MONITORING DATA - APRIL THROUGH JUNE 2007

UNKAMET BROOK AREA
 GENERAL ELECTRIC COMPANY - PITTSFIELD, MASSACHUSETTS

Site Name Isco Quantity Label Units Resolution Significant Digits	Upstream Level Level ft 0.001 5	Upstream Velocity Velocity ft/s 0.01 4
5/4/2007 12:20	2.328	0.25
5/4/2007 12:25	2.325	0.24
5/4/2007 12:30	2.329	0.23
5/4/2007 12:35	2.327	0.25
5/4/2007 12:40	2.326	0.25
5/4/2007 12:45	2.331	0.25
5/4/2007 12:50	2.327	0.24
5/4/2007 12:55	2.327	0.24
5/4/2007 13:00	2.326	0.24
5/4/2007 13:05	2.327	0.24
5/4/2007 13:10	2.326	0.24
5/4/2007 13:15	2.325	0.24
5/4/2007 13:20	2.327	0.24
5/4/2007 13:25	2.326	0.24
5/4/2007 13:30	2.329	0.24
5/4/2007 13:35	2.329	0.24
5/4/2007 13:40	2.328	0.24
5/4/2007 13:45	2.331	0.24
5/4/2007 13:50	2.327	0.24
5/4/2007 13:55	2.328	0.24
5/4/2007 14:00	2.33	0.24
5/4/2007 14:05	2.327	0.24
5/4/2007 14:10	2.326	0.24
5/4/2007 14:15	2.333	0.24
5/4/2007 14:20	2.335	0.24
5/4/2007 14:25	2.335	0.24
5/4/2007 14:30	2.33	0.23
5/4/2007 14:35	2.334	0.23
5/4/2007 14:40	2.334	0.23
5/4/2007 14:45	2.336	0.23
5/4/2007 14:50	2.331	0.23
5/4/2007 14:55	2.334	0.23
5/4/2007 15:00	2.336	0.23
5/4/2007 15:05	2.336	0.23
5/4/2007 15:10	2.335	0.21
5/4/2007 15:15	2.334	0.21
5/4/2007 15:20	2.335	0.21
5/4/2007 15:25	2.336	0.25
5/4/2007 15:30	2.332	0.25
5/4/2007 15:35	2.335	0.25
5/4/2007 15:40	2.335	0.23
5/4/2007 15:45	2.335	0.23
5/4/2007 15:50	2.335	0.23
5/4/2007 15:55	2.333	0.22
5/4/2007 16:00	2.336	0.22
5/4/2007 16:05	2.336	0.24
5/4/2007 16:10	2.337	0.24
5/4/2007 16:15	2.337	0.25
5/4/2007 16:20	2.336	0.24

UNKAMET BROOK FLOW MONITORING DATA - APRIL THROUGH JUNE 2007

UNKAMET BROOK AREA
 GENERAL ELECTRIC COMPANY - PITTSFIELD, MASSACHUSETTS

Site Name Isco Quantity Label Units Resolution Significant Digits	Upstream Level Level ft 0.001 5	Upstream Velocity Velocity ft/s 0.01 4
5/4/2007 16:25	2.338	0.23
5/4/2007 16:30	2.336	0.25
5/4/2007 16:35	2.336	0.45
5/4/2007 16:40	2.335	0.45
5/4/2007 16:45	2.338	0.45
5/4/2007 16:50	2.338	0.45
5/4/2007 16:55	2.337	0.45
5/4/2007 17:00	2.338	0.45
5/4/2007 17:05	2.337	0.45
5/4/2007 17:10	2.339	0.45
5/4/2007 17:15	2.339	0.45
5/4/2007 17:20	2.338	0.23
5/4/2007 17:25	2.338	0.23
5/4/2007 17:30	2.338	0.23
5/4/2007 17:35	2.338	0.23
5/4/2007 17:40	2.339	0.24
5/4/2007 17:45	2.339	0.24
5/4/2007 17:50	2.339	0.22
5/4/2007 17:55	2.339	0.24
5/4/2007 18:00	2.339	0.24
5/4/2007 18:05	2.339	0.25
5/4/2007 18:10	2.34	0.24
5/4/2007 18:15	2.339	0.23
5/4/2007 18:20	2.34	0.23
5/4/2007 18:25	2.34	0.25
5/4/2007 18:30	2.341	0.25
5/4/2007 18:35	2.341	0.25
5/4/2007 18:40	2.342	0.25
5/4/2007 18:45	2.341	0.25
5/4/2007 18:50	2.341	0.25
5/4/2007 18:55	2.341	0.25
5/4/2007 19:00	2.342	0.25
5/4/2007 19:05	2.342	0.25
5/4/2007 19:10	2.342	0.25
5/4/2007 19:15	2.342	0.25
5/4/2007 19:20	2.342	0.25
5/4/2007 19:25	2.342	0.26
5/4/2007 19:30	2.343	0.26
5/4/2007 19:35	2.342	0.27
5/4/2007 19:40	2.342	-0.24
5/4/2007 19:45	2.343	0.26
5/4/2007 19:50	2.342	0.24
5/4/2007 19:55	2.342	0.24
5/4/2007 20:00	2.343	0.24
5/4/2007 20:05	2.343	1.26
5/4/2007 20:10	2.343	0.24
5/4/2007 20:15	2.343	0.24
5/4/2007 20:20	2.344	0.24
5/4/2007 20:25	2.344	0.24

UNKAMET BROOK FLOW MONITORING DATA - APRIL THROUGH JUNE 2007

UNKAMET BROOK AREA
 GENERAL ELECTRIC COMPANY - PITTSFIELD, MASSACHUSETTS

Site Name Isco Quantity Label Units Resolution Significant Digits	Upstream Level Level ft 0.001 5	Upstream Velocity Velocity ft/s 0.01 4
5/4/2007 20:30	2.344	0.26
5/4/2007 20:35	2.344	1.15
5/4/2007 20:40	2.345	1.15
5/4/2007 20:45	2.345	0.97
5/4/2007 20:50	2.345	1.13
5/4/2007 20:55	2.345	0.96
5/4/2007 21:00	2.345	0.25
5/4/2007 21:05	2.346	0.26
5/4/2007 21:10	2.346	0.26
5/4/2007 21:15	2.346	1.05
5/4/2007 21:20	2.346	0.89
5/4/2007 21:25	2.345	0.89
5/4/2007 21:30	2.346	0.24
5/4/2007 21:35	2.346	0.24
5/4/2007 21:40	2.346	0.24
5/4/2007 21:45	2.347	0.25
5/4/2007 21:50	2.347	0.25
5/4/2007 21:55	2.347	0.25
5/4/2007 22:00	2.347	0.25
5/4/2007 22:05	2.347	0.25
5/4/2007 22:10	2.347	0.25
5/4/2007 22:15	2.347	0.25
5/4/2007 22:20	2.347	0.25
5/4/2007 22:25	2.347	0.25
5/4/2007 22:30	2.347	0.24
5/4/2007 22:35	2.348	0.24
5/4/2007 22:40	2.348	0.24
5/4/2007 22:45	2.348	0.28
5/4/2007 22:50	2.348	0.28
5/4/2007 22:55	2.348	0.28
5/4/2007 23:00	2.348	0.28
5/4/2007 23:05	2.348	0.27
5/4/2007 23:10	2.348	0.27
5/4/2007 23:15	2.348	0.27
5/4/2007 23:20	2.348	0.27
5/4/2007 23:25	2.349	0.24
5/4/2007 23:30	2.351	0.24
5/4/2007 23:35	2.349	0.24
5/4/2007 23:40	2.349	0.24
5/4/2007 23:45	2.349	0.24
5/4/2007 23:50	2.349	0.24
5/4/2007 23:55	2.349	0.27
5/5/2007 0:00	2.349	0.27
5/5/2007 0:05	2.349	0.27
5/5/2007 0:10	2.349	0.27
5/5/2007 0:15	2.35	0.27
5/5/2007 0:20	2.349	0.26
5/5/2007 0:25	2.35	0.27
5/5/2007 0:30	2.35	0.27

UNKAMET BROOK FLOW MONITORING DATA - APRIL THROUGH JUNE 2007

UNKAMET BROOK AREA
GENERAL ELECTRIC COMPANY - PITTSFIELD, MASSACHUSETTS

Site Name Isco Quantity Label Units Resolution Significant Digits	Upstream Level Level ft 0.001 5	Upstream Velocity Velocity ft/s 0.01 4
5/5/2007 0:35	2.35	0.23
5/5/2007 0:40	2.35	0.23
5/5/2007 0:45	2.35	0.23
5/5/2007 0:50	2.35	0.23
5/5/2007 0:55	2.351	0.23
5/5/2007 1:00	2.35	0.23
5/5/2007 1:05	2.351	0.23
5/5/2007 1:10	2.351	0.23
5/5/2007 1:15	2.351	0.23
5/5/2007 1:20	2.351	0.26
5/5/2007 1:25	2.352	0.26
5/5/2007 1:30	2.351	0.26
5/5/2007 1:35	2.351	0.27
5/5/2007 1:40	2.352	0.28
5/5/2007 1:45	2.353	0.28
5/5/2007 1:50	2.352	0.24
5/5/2007 1:55	2.353	0.24
5/5/2007 2:00	2.353	0.24
5/5/2007 2:05	2.353	0.28
5/5/2007 2:10	2.354	0.3
5/5/2007 2:15	2.354	0.3
5/5/2007 2:20	2.353	0.26
5/5/2007 2:25	2.353	0.26
5/5/2007 2:30	2.353	0.25
5/5/2007 2:35	2.354	0.25
5/5/2007 2:40	2.353	0.26
5/5/2007 2:45	2.354	0.27
5/5/2007 2:50	2.353	0.27
5/5/2007 2:55	2.353	0.27
5/5/2007 3:00	2.353	0.25
5/5/2007 3:05	2.353	0.25
5/5/2007 3:10	2.353	0.25
5/5/2007 3:15	2.352	0.25
5/5/2007 3:20	2.352	0.27
5/5/2007 3:25	2.352	0.23
5/5/2007 3:30	2.351	0.23
5/5/2007 3:35	2.351	0.23
5/5/2007 3:40	2.351	0.23
5/5/2007 3:45	2.351	1.02
5/5/2007 3:50	2.351	1.16
5/5/2007 3:55	2.351	1.22
5/5/2007 4:00	2.35	1.22
5/5/2007 4:05	2.35	1.22
5/5/2007 4:10	2.349	1.29
5/5/2007 4:15	2.35	1.29
5/5/2007 4:20	2.349	1.29
5/5/2007 4:25	2.348	1.24
5/5/2007 4:30	2.349	1.24
5/5/2007 4:35	2.349	1.24

UNKAMET BROOK FLOW MONITORING DATA - APRIL THROUGH JUNE 2007

UNKAMET BROOK AREA
GENERAL ELECTRIC COMPANY - PITTSFIELD, MASSACHUSETTS

Site Name Isco Quantity Label Units Resolution Significant Digits	Upstream Level Level ft 0.001 5	Upstream Velocity Velocity ft/s 0.01 4
5/5/2007 4:40	2.349	1.24
5/5/2007 4:45	2.348	1.24
5/5/2007 4:50	2.347	1.24
5/5/2007 4:55	2.347	1.24
5/5/2007 5:00	2.347	1.24
5/5/2007 5:05	2.347	1.24
5/5/2007 5:10	2.347	1.24
5/5/2007 5:15	2.347	1.24
5/5/2007 5:20	2.347	1.24
5/5/2007 5:25	2.347	1.24
5/5/2007 5:30	2.347	1.24
5/5/2007 5:35	2.347	1.24
5/5/2007 5:40	2.347	1.24
5/5/2007 5:45	2.347	1.24
5/5/2007 5:50	2.347	1.24
5/5/2007 5:55	2.346	1.24
5/5/2007 6:00	2.347	1.24
5/5/2007 6:05	2.346	1.24
5/5/2007 6:10	2.346	1.24
5/5/2007 6:15	2.349	1.24
5/5/2007 6:20	2.346	1.24
5/5/2007 6:25	2.346	1.24
5/5/2007 6:30	2.347	0.26
5/5/2007 6:35	2.347	0.26
5/5/2007 6:40	2.347	0.26
5/5/2007 6:45	2.347	0.26
5/5/2007 6:50	2.346	0.26
5/5/2007 6:55	2.347	0.26
5/5/2007 7:00	2.347	0.26
5/5/2007 7:05	2.348	0.26
5/5/2007 7:10	2.347	0.26
5/5/2007 7:15	2.347	1.33
5/5/2007 7:20	2.348	1.33
5/5/2007 7:25	2.348	1.23
5/5/2007 7:30	2.348	1.23
5/5/2007 7:35	2.348	1.23
5/5/2007 7:40	2.348	1.25
5/5/2007 7:45	2.348	1.25
5/5/2007 7:50	2.348	1.25
5/5/2007 7:55	2.348	1.25
5/5/2007 8:00	2.348	1.25
5/5/2007 8:05	2.348	1.25
5/5/2007 8:10	2.348	1.25
5/5/2007 8:15	2.349	0.29
5/5/2007 8:20	2.349	0.27
5/5/2007 8:25	2.348	0.27
5/5/2007 8:30	2.348	0.26
5/5/2007 8:35	2.348	0.26
5/5/2007 8:40	2.349	0.26

UNKAMET BROOK FLOW MONITORING DATA - APRIL THROUGH JUNE 2007

UNKAMET BROOK AREA
GENERAL ELECTRIC COMPANY - PITTSFIELD, MASSACHUSETTS

Site Name Isco Quantity Label Units Resolution Significant Digits	Upstream Level Level ft 0.001 5	Upstream Velocity Velocity ft/s 0.01 4
5/5/2007 8:45	2.348	0.26
5/5/2007 8:50	2.348	0.24
5/5/2007 8:55	2.349	0.27
5/5/2007 9:00	2.349	0.26
5/5/2007 9:05	2.35	0.26
5/5/2007 9:10	2.349	0.26
5/5/2007 9:15	2.348	0.25
5/5/2007 9:20	2.348	0.25
5/5/2007 9:25	2.349	0.25
5/5/2007 9:30	2.348	0.25
5/5/2007 9:35	2.348	0.25
5/5/2007 9:40	2.35	0.25
5/5/2007 9:45	2.349	0.26
5/5/2007 9:50	2.349	0.26
5/5/2007 9:55	2.348	0.26
5/5/2007 10:00	2.349	0.27
5/5/2007 10:05	2.35	0.27
5/5/2007 10:10	2.347	0.27
5/5/2007 10:15	2.35	0.25
5/5/2007 10:20	2.349	0.25
5/5/2007 10:25	2.35	0.26
5/5/2007 10:30	2.349	0.26
5/5/2007 10:35	2.348	0.26
5/5/2007 10:40	2.351	0.27
5/5/2007 10:45	2.35	1.13
5/5/2007 10:50	2.351	1.27
5/5/2007 10:55	2.348	1.2
5/5/2007 11:00	2.349	1.12
5/5/2007 11:05	2.351	1.19
5/5/2007 11:10	2.35	1.06
5/5/2007 11:15	2.35	1.29
5/5/2007 11:20	2.349	1.14
5/5/2007 11:25	2.351	1.14
5/5/2007 11:30	2.351	1.14
5/5/2007 11:35	2.349	1.14
5/5/2007 11:40	2.35	1.14
5/5/2007 11:45	2.349	1.14
5/5/2007 11:50	2.348	0.27
5/5/2007 11:55	2.349	0.26
5/5/2007 12:00	2.352	0.25
5/5/2007 12:05	2.351	0.26
5/5/2007 12:10	2.353	0.27
5/5/2007 12:15	2.352	0.27
5/5/2007 12:20	2.352	0.25
5/5/2007 12:25	2.35	0.26
5/5/2007 12:30	2.353	0.26
5/5/2007 12:35	2.352	0.26
5/5/2007 12:40	2.35	0.28
5/5/2007 12:45	2.351	0.26

UNKAMET BROOK FLOW MONITORING DATA - APRIL THROUGH JUNE 2007

UNKAMET BROOK AREA
 GENERAL ELECTRIC COMPANY - PITTSFIELD, MASSACHUSETTS

Site Name Isco Quantity Label Units Resolution Significant Digits	Upstream Level Level ft 0.001 5	Upstream Velocity Velocity ft/s 0.01 4
5/5/2007 12:50	2.349	0.27
5/5/2007 12:55	2.355	0.26
5/5/2007 13:00	2.352	0.28
5/5/2007 13:05	2.354	0.27
5/5/2007 13:10	2.352	0.26
5/5/2007 13:15	2.353	0.27
5/5/2007 13:20	2.352	0.26
5/5/2007 13:25	2.351	0.25
5/5/2007 13:30	2.351	0.26
5/5/2007 13:35	2.353	0.27
5/5/2007 13:40	2.351	0.26
5/5/2007 13:45	2.351	0.27
5/5/2007 13:50	2.352	0.27
5/5/2007 13:55	2.352	0.27
5/5/2007 14:00	2.352	0.27
5/5/2007 14:05	2.353	0.25
5/5/2007 14:10	2.353	0.26
5/5/2007 14:15	2.351	0.26
5/5/2007 14:20	2.354	0.26
5/5/2007 14:25	2.353	0.26
5/5/2007 14:30	2.352	0.26
5/5/2007 14:35	2.352	0.26
5/5/2007 14:40	2.351	0.26
5/5/2007 14:45	2.354	0.26
5/5/2007 14:50	2.354	1.1
5/5/2007 14:55	2.356	1.14
5/5/2007 15:00	2.353	1.21
5/5/2007 15:05	2.353	1.21
5/5/2007 15:10	2.354	1.23
5/5/2007 15:15	2.353	1.23
5/5/2007 15:20	2.355	1.14
5/5/2007 15:25	2.356	1.14
5/5/2007 15:30	2.354	0.24
5/5/2007 15:35	2.352	0.25
5/5/2007 15:40	2.354	0.25
5/5/2007 15:45	2.354	0.25
5/5/2007 15:50	2.354	0.25
5/5/2007 15:55	2.354	0.25
5/5/2007 16:00	2.354	0.25
5/5/2007 16:05	2.355	0.27
5/5/2007 16:10	2.354	0.27
5/5/2007 16:15	2.354	0.26
5/5/2007 16:20	2.355	0.29
5/5/2007 16:25	2.355	0.25
5/5/2007 16:30	2.355	0.26
5/5/2007 16:35	2.355	0.26
5/5/2007 16:40	2.356	0.26
5/5/2007 16:45	2.355	0.26
5/5/2007 16:50	2.356	0.25

UNKAMET BROOK FLOW MONITORING DATA - APRIL THROUGH JUNE 2007

UNKAMET BROOK AREA
GENERAL ELECTRIC COMPANY - PITTSFIELD, MASSACHUSETTS

Site Name Isco Quantity Label Units Resolution Significant Digits	Upstream Level Level ft 0.001 5	Upstream Velocity Velocity ft/s 0.01 4
5/5/2007 16:55	2.357	0.25
5/5/2007 17:00	2.357	0.26
5/5/2007 17:05	2.357	0.26
5/5/2007 17:10	2.359	0.26
5/5/2007 17:15	2.359	0.24
5/5/2007 17:20	2.358	0.27
5/5/2007 17:25	2.359	0.27
5/5/2007 17:30	2.359	0.26
5/5/2007 17:35	2.36	0.26
5/5/2007 17:40	2.361	0.26
5/5/2007 17:45	2.359	0.26
5/5/2007 17:50	2.36	0.26
5/5/2007 17:55	2.358	0.26
5/5/2007 18:00	2.356	0.26
5/5/2007 18:05	2.357	0.25
5/5/2007 18:10	2.358	0.26
5/5/2007 18:15	2.357	0.27
5/5/2007 18:20	2.357	0.23
5/5/2007 18:25	2.358	0.25
5/5/2007 18:30	2.357	0.25
5/5/2007 18:35	2.357	0.25
5/5/2007 18:40	2.357	0.25
5/5/2007 18:45	2.358	0.25
5/5/2007 18:50	2.359	-0.28
5/5/2007 18:55	2.357	1.26
5/5/2007 19:00	2.359	1.23
5/5/2007 19:05	2.357	1.11
5/5/2007 19:10	2.358	1.11
5/5/2007 19:15	2.358	1.11
5/5/2007 19:20	2.357	1.11
5/5/2007 19:25	2.358	1.18
5/5/2007 19:30	2.357	1.15
5/5/2007 19:35	2.357	1.15
5/5/2007 19:40	2.356	0.25
5/5/2007 19:45	2.358	0.25
5/5/2007 19:50	2.357	0.26
5/5/2007 19:55	2.358	0.26
5/5/2007 20:00	2.357	0.25
5/5/2007 20:05	2.358	0.25
5/5/2007 20:10	2.357	0.26
5/5/2007 20:15	2.358	0.26
5/5/2007 20:20	2.357	0.26
5/5/2007 20:25	2.358	0.25
5/5/2007 20:30	2.359	0.25
5/5/2007 20:35	2.357	0.25
5/5/2007 20:40	2.358	0.24
5/5/2007 20:45	2.358	0.26
5/5/2007 20:50	2.358	0.26
5/5/2007 20:55	2.359	0.24

UNKAMET BROOK FLOW MONITORING DATA - APRIL THROUGH JUNE 2007

UNKAMET BROOK AREA
GENERAL ELECTRIC COMPANY - PITTSFIELD, MASSACHUSETTS

Site Name Isco Quantity Label Units Resolution Significant Digits	Upstream Level Level ft 0.001 5	Upstream Velocity Velocity ft/s 0.01 4
5/5/2007 21:00	2.359	0.24
5/5/2007 21:05	2.359	0.24
5/5/2007 21:10	2.36	0.27
5/5/2007 21:15	2.364	0.27
5/5/2007 21:20	2.362	0.27
5/5/2007 21:25	2.361	0.28
5/5/2007 21:30	2.361	0.24
5/5/2007 21:35	2.36	0.25
5/5/2007 21:40	2.36	0.25
5/5/2007 21:45	2.36	0.25
5/5/2007 21:50	2.359	0.23
5/5/2007 21:55	2.359	0.23
5/5/2007 22:00	2.359	0.23
5/5/2007 22:05	2.361	0.25
5/5/2007 22:10	2.36	0.25
5/5/2007 22:15	2.36	0.25
5/5/2007 22:20	2.36	0.25
5/5/2007 22:25	2.359	0.25
5/5/2007 22:30	2.36	0.25
5/5/2007 22:35	2.36	0.3
5/5/2007 22:40	2.36	0.3
5/5/2007 22:45	2.36	0.23
5/5/2007 22:50	2.359	0.26
5/5/2007 22:55	2.36	0.25
5/5/2007 23:00	2.361	0.25
5/5/2007 23:05	2.359	0.25
5/5/2007 23:10	2.361	0.25
5/5/2007 23:15	2.359	0.25
5/5/2007 23:20	2.361	0.24
5/5/2007 23:25	2.359	0.25
5/5/2007 23:30	2.359	0.25
5/5/2007 23:35	2.36	0.25
5/5/2007 23:40	2.36	0.25
5/5/2007 23:45	2.36	0.25
5/5/2007 23:50	2.36	0.25
5/5/2007 23:55	2.36	0.25
5/6/2007 0:00	2.36	0.27
5/6/2007 0:05	2.359	0.25
5/6/2007 0:10	2.36	0.27
5/6/2007 0:15	2.36	0.27
5/6/2007 0:20	2.359	0.27
5/6/2007 0:25	2.36	0.27
5/6/2007 0:30	2.36	0.27
5/6/2007 0:35	2.36	0.27
5/6/2007 0:40	2.36	0.27
5/6/2007 0:45	2.36	0.27
5/6/2007 0:50	2.36	0.27
5/6/2007 0:55	2.36	0.27
5/6/2007 1:00	2.36	0.27

UNKAMET BROOK FLOW MONITORING DATA - APRIL THROUGH JUNE 2007

UNKAMET BROOK AREA
GENERAL ELECTRIC COMPANY - PITTSFIELD, MASSACHUSETTS

Site Name Isco Quantity Label Units Resolution Significant Digits	Upstream Level Level ft 0.001 5	Upstream Velocity Velocity ft/s 0.01 4
5/6/2007 1:05	2.359	0.27
5/6/2007 1:10	2.361	0.27
5/6/2007 1:15	2.361	0.27
5/6/2007 1:20	2.361	0.27
5/6/2007 1:25	2.361	0.27
5/6/2007 1:30	2.362	0.27
5/6/2007 1:35	2.362	0.27
5/6/2007 1:40	2.362	0.27
5/6/2007 1:45	2.361	0.27
5/6/2007 1:50	2.363	0.27
5/6/2007 1:55	2.362	0.27
5/6/2007 2:00	2.362	0.27
5/6/2007 2:05	2.362	0.27
5/6/2007 2:10	2.362	0.27
5/6/2007 2:15	2.363	0.27
5/6/2007 2:20	2.363	0.27
5/6/2007 2:25	2.363	1
5/6/2007 2:30	2.363	1
5/6/2007 2:35	2.363	1
5/6/2007 2:40	2.364	1
5/6/2007 2:45	2.364	1
5/6/2007 2:50	2.364	1
5/6/2007 2:55	2.364	1
5/6/2007 3:00	2.364	1
5/6/2007 3:05	2.364	1
5/6/2007 3:10	2.365	1
5/6/2007 3:15	2.365	1
5/6/2007 3:20	2.365	1
5/6/2007 3:25	2.365	1
5/6/2007 3:30	2.366	1
5/6/2007 3:35	2.366	1
5/6/2007 3:40	2.366	1
5/6/2007 3:45	2.366	0.27
5/6/2007 3:50	2.367	0.27
5/6/2007 3:55	2.367	0.27
5/6/2007 4:00	2.367	0.27
5/6/2007 4:05	2.367	0.27
5/6/2007 4:10	2.367	0.27
5/6/2007 4:15	2.368	0.27
5/6/2007 4:20	2.368	0.27
5/6/2007 4:25	2.368	0.27
5/6/2007 4:30	2.368	0.27
5/6/2007 4:35	2.367	0.25
5/6/2007 4:40	2.367	0.25
5/6/2007 4:45	2.367	0.27
5/6/2007 4:50	2.366	0.27
5/6/2007 4:55	2.366	0.27
5/6/2007 5:00	2.365	0.27
5/6/2007 5:05	2.365	0.27

UNKAMET BROOK FLOW MONITORING DATA - APRIL THROUGH JUNE 2007

UNKAMET BROOK AREA
GENERAL ELECTRIC COMPANY - PITTSFIELD, MASSACHUSETTS

Site Name Isco Quantity Label Units Resolution Significant Digits	Upstream Level Level ft 0.001 5	Upstream Velocity Velocity ft/s 0.01 4
5/6/2007 5:10	2.365	0.27
5/6/2007 5:15	2.365	0.27
5/6/2007 5:20	2.365	0.27
5/6/2007 5:25	2.365	0.27
5/6/2007 5:30	2.366	0.27
5/6/2007 5:35	2.367	0.25
5/6/2007 5:40	2.367	0.25
5/6/2007 5:45	2.368	0.25
5/6/2007 5:50	2.368	0.24
5/6/2007 5:55	2.368	0.24
5/6/2007 6:00	2.368	0.24
5/6/2007 6:05	2.368	0.24
5/6/2007 6:10	2.369	0.26
5/6/2007 6:15	2.369	0.26
5/6/2007 6:20	2.37	0.26
5/6/2007 6:25	2.37	0.26
5/6/2007 6:30	2.369	0.26
5/6/2007 6:35	2.371	0.26
5/6/2007 6:40	2.37	0.26
5/6/2007 6:45	2.37	0.26
5/6/2007 6:50	2.371	0.26
5/6/2007 6:55	2.372	0.26
5/6/2007 7:00	2.372	0.26
5/6/2007 7:05	2.373	0.26
5/6/2007 7:10	2.371	0.26
5/6/2007 7:15	2.372	0.26
5/6/2007 7:20	2.373	0.26
5/6/2007 7:25	2.372	0.26
5/6/2007 7:30	2.373	0.26
5/6/2007 7:35	2.372	0.26
5/6/2007 7:40	2.373	0.26
5/6/2007 7:45	2.374	0.26
5/6/2007 7:50	2.374	0.26
5/6/2007 7:55	2.375	0.26
5/6/2007 8:00	2.375	0.26
5/6/2007 8:05	2.376	0.26
5/6/2007 8:10	2.374	0.26
5/6/2007 8:15	2.375	0.26
5/6/2007 8:20	2.376	0.26
5/6/2007 8:25	2.376	0.26
5/6/2007 8:30	2.377	0.26
5/6/2007 8:35	2.375	0.26
5/6/2007 8:40	2.377	0.26
5/6/2007 8:45	2.377	0.26
5/6/2007 8:50	2.376	0.26
5/6/2007 8:55	2.378	0.26
5/6/2007 9:00	2.378	8.93
5/6/2007 9:05	2.377	9.82
5/6/2007 9:10	2.379	9.82

UNKAMET BROOK FLOW MONITORING DATA - APRIL THROUGH JUNE 2007

UNKAMET BROOK AREA
 GENERAL ELECTRIC COMPANY - PITTSFIELD, MASSACHUSETTS

Site Name Isco Quantity Label Units Resolution Significant Digits	Upstream Level Level ft 0.001 5	Upstream Velocity Velocity ft/s 0.01 4
5/6/2007 9:15	2.378	9.82
5/6/2007 9:20	2.378	9.82
5/6/2007 9:25	2.379	9.82
5/6/2007 9:30	2.378	7.47
5/6/2007 9:35	2.379	7.47
5/6/2007 9:40	2.379	7.47
5/6/2007 9:45	2.379	7.47
5/6/2007 9:50	2.378	7.47
5/6/2007 9:55	2.378	7.47
5/6/2007 10:00	2.378	7.47
5/6/2007 10:05	2.379	7.47
5/6/2007 10:10	2.38	7.47
5/6/2007 10:15	2.378	7.47
5/6/2007 10:20	2.379	7.47
5/6/2007 10:25	2.38	7.47
5/6/2007 10:30	2.38	7.47
5/6/2007 10:35	2.38	7.47
5/6/2007 10:40	2.38	7.47
5/6/2007 10:45	2.379	11.34
5/6/2007 10:50	2.379	1.22
5/6/2007 10:55	2.38	0.29
5/6/2007 11:00	2.379	1.2
5/6/2007 11:05	2.379	0.27
5/6/2007 11:10	2.38	0.27
5/6/2007 11:15	2.38	0.27
5/6/2007 11:20	2.379	0.26
5/6/2007 11:25	2.38	0.26
5/6/2007 11:30	2.381	0.26
5/6/2007 11:35	2.381	0.26
5/6/2007 11:40	2.381	0.26
5/6/2007 11:45	2.38	0.26
5/6/2007 11:50	2.382	0.26
5/6/2007 11:55	2.383	0.26
5/6/2007 12:00	2.383	0.24
5/6/2007 12:05	2.382	0.26
5/6/2007 12:10	2.382	0.26
5/6/2007 12:15	2.382	0.26
5/6/2007 12:20	2.383	0.26
5/6/2007 12:25	2.382	0.26
5/6/2007 12:30	2.382	0.26
5/6/2007 12:35	2.382	0.26
5/6/2007 12:40	2.383	1.22
5/6/2007 12:45	2.382	1.04
5/6/2007 12:50	2.384	0.24
5/6/2007 12:55	2.383	0.24
5/6/2007 13:00	2.384	0.24
5/6/2007 13:05	2.383	0.24
5/6/2007 13:10	2.384	0.24
5/6/2007 13:15	2.385	0.24

UNKAMET BROOK FLOW MONITORING DATA - APRIL THROUGH JUNE 2007

UNKAMET BROOK AREA
GENERAL ELECTRIC COMPANY - PITTSFIELD, MASSACHUSETTS

Site Name Isco Quantity Label Units Resolution Significant Digits	Upstream Level Level ft 0.001 5	Upstream Velocity Velocity ft/s 0.01 4
5/6/2007 13:20	2.386	0.24
5/6/2007 13:25	2.383	0.28
5/6/2007 13:30	2.385	0.28
5/6/2007 13:35	2.383	0.28
5/6/2007 13:40	2.384	0.28
5/6/2007 13:45	2.385	0.28
5/6/2007 13:50	2.385	0.28
5/6/2007 13:55	2.385	0.28
5/6/2007 14:00	2.385	0.23
5/6/2007 14:05	2.384	0.27
5/6/2007 14:10	2.384	0.27
5/6/2007 14:15	2.386	0.27
5/6/2007 14:20	2.385	0.27
5/6/2007 14:25	2.385	0.27
5/6/2007 14:30	2.384	0.27
5/6/2007 14:35	2.385	0.27
5/6/2007 14:40	2.385	0.26
5/6/2007 14:45	2.385	0.26
5/6/2007 14:50	2.385	0.25
5/6/2007 14:55	2.385	0.24
5/6/2007 15:00	2.385	0.24
5/6/2007 15:05	2.384	0.24
5/6/2007 15:10	2.386	0.25
5/6/2007 15:15	2.385	0.25
5/6/2007 15:20	2.387	0.27
5/6/2007 15:25	2.386	0.26
5/6/2007 15:30	2.387	0.29
5/6/2007 15:35	2.387	0.29
5/6/2007 15:40	2.388	0.29
5/6/2007 15:45	2.387	0.29
5/6/2007 15:50	2.388	0.29
5/6/2007 15:55	2.387	0.29
5/6/2007 16:00	2.388	0.29
5/6/2007 16:05	2.387	0.29
5/6/2007 16:10	2.388	0.29
5/6/2007 16:15	2.388	0.29
5/6/2007 16:20	2.387	0.23
5/6/2007 16:25	2.387	0.23
5/6/2007 16:30	2.389	0.23
5/6/2007 16:35	2.388	0.23
5/6/2007 16:40	2.389	0.23
5/6/2007 16:45	2.388	0.25
5/6/2007 16:50	2.388	1.17
5/6/2007 16:55	2.387	1.17
5/6/2007 17:00	2.388	1.17
5/6/2007 17:05	2.389	1.17
5/6/2007 17:10	2.39	1.17
5/6/2007 17:15	2.389	1.17
5/6/2007 17:20	2.39	1.17

UNKAMET BROOK FLOW MONITORING DATA - APRIL THROUGH JUNE 2007

UNKAMET BROOK AREA
 GENERAL ELECTRIC COMPANY - PITTSFIELD, MASSACHUSETTS

Site Name Isco Quantity Label Units Resolution Significant Digits	Upstream Level Level ft 0.001 5	Upstream Velocity Velocity ft/s 0.01 4
5/6/2007 17:25	2.388	1.17
5/6/2007 17:30	2.39	0.22
5/6/2007 17:35	2.39	0.23
5/6/2007 17:40	2.39	0.23
5/6/2007 17:45	2.39	0.23
5/6/2007 17:50	2.391	0.23
5/6/2007 17:55	2.391	0.23
5/6/2007 18:00	2.39	0.23
5/6/2007 18:05	2.39	0.23
5/6/2007 18:10	2.391	0.23
5/6/2007 18:15	2.391	0.23
5/6/2007 18:20	2.392	0.23
5/6/2007 18:25	2.392	0.24
5/6/2007 18:30	2.392	0.25
5/6/2007 18:35	2.392	0.25
5/6/2007 18:40	2.392	0.25
5/6/2007 18:45	2.392	0.27
5/6/2007 18:50	2.392	0.25
5/6/2007 18:55	2.393	0.25
5/6/2007 19:00	2.394	0.25
5/6/2007 19:05	2.395	0.26
5/6/2007 19:10	2.395	0.27
5/6/2007 19:15	2.396	0.27
5/6/2007 19:20	2.396	0.27
5/6/2007 19:25	2.397	0.27
5/6/2007 19:30	2.396	0.25
5/6/2007 19:35	2.396	0.25
5/6/2007 19:40	2.397	0.25
5/6/2007 19:45	2.397	1.06
5/6/2007 19:50	2.398	1.05
5/6/2007 19:55	2.398	15.13
5/6/2007 20:00	2.398	14.24
5/6/2007 20:05	2.398	13.18
5/6/2007 20:10	2.399	1.15
5/6/2007 20:15	2.399	1.16
5/6/2007 20:20	2.399	1.15
5/6/2007 20:25	2.4	13.57
5/6/2007 20:30	2.4	12.52
5/6/2007 20:35	2.401	8.94
5/6/2007 20:40	2.402	9
5/6/2007 20:45	2.401	7.93
5/6/2007 20:50	2.402	7.93
5/6/2007 20:55	2.403	7.93
5/6/2007 21:00	2.403	7.93
5/6/2007 21:05	2.403	7.93
5/6/2007 21:10	2.403	0.25
5/6/2007 21:15	2.404	0.25
5/6/2007 21:20	2.403	0.25
5/6/2007 21:25	2.405	0.25

UNKAMET BROOK FLOW MONITORING DATA - APRIL THROUGH JUNE 2007

UNKAMET BROOK AREA
 GENERAL ELECTRIC COMPANY - PITTSFIELD, MASSACHUSETTS

Site Name Isco Quantity Label Units Resolution Significant Digits	Upstream Level Level ft 0.001 5	Upstream Velocity Velocity ft/s 0.01 4
5/6/2007 21:30	2.405	0.25
5/6/2007 21:35	2.404	0.25
5/6/2007 21:40	2.405	0.25
5/6/2007 21:45	2.405	0.25
5/6/2007 21:50	2.406	0.23
5/6/2007 21:55	2.405	0.23
5/6/2007 22:00	2.406	0.23
5/6/2007 22:05	2.405	0.25
5/6/2007 22:10	2.406	0.25
5/6/2007 22:15	2.406	0.25
5/6/2007 22:20	2.406	0.23
5/6/2007 22:25	2.408	0.23
5/6/2007 22:30	2.406	0.24
5/6/2007 22:35	2.407	0.24
5/6/2007 22:40	2.409	0.24
5/6/2007 22:45	2.407	0.25
5/6/2007 22:50	2.406	0.25
5/6/2007 22:55	2.406	0.25
5/6/2007 23:00	2.406	0.25
5/6/2007 23:05	2.407	0.26
5/6/2007 23:10	2.407	0.25
5/6/2007 23:15	2.407	0.25
5/6/2007 23:20	2.407	0.25
5/6/2007 23:25	2.408	0.26
5/6/2007 23:30	2.408	0.26
5/6/2007 23:35	2.408	0.25
5/6/2007 23:40	2.408	0.25
5/6/2007 23:45	2.409	0.23
5/6/2007 23:50	2.408	0.23
5/6/2007 23:55	2.409	0.23
5/7/2007 0:00	2.409	0.23
5/7/2007 0:05	2.409	0.23
5/7/2007 0:10	2.41	0.24
5/7/2007 0:15	2.41	0.25
5/7/2007 0:20	2.411	0.25
5/7/2007 0:25	2.411	0.24
5/7/2007 0:30	2.411	0.24
5/7/2007 0:35	2.412	0.26
5/7/2007 0:40	2.412	0.26
5/7/2007 0:45	2.413	0.27
5/7/2007 0:50	2.413	0.27
5/7/2007 0:55	2.413	0.27
5/7/2007 1:00	2.413	0.27
5/7/2007 1:05	2.412	0.25
5/7/2007 1:10	2.414	0.25
5/7/2007 1:15	2.414	0.24
5/7/2007 1:20	2.413	0.22
5/7/2007 1:25	2.414	0.25
5/7/2007 1:30	2.414	0.25

UNKAMET BROOK FLOW MONITORING DATA - APRIL THROUGH JUNE 2007

UNKAMET BROOK AREA
GENERAL ELECTRIC COMPANY - PITTSFIELD, MASSACHUSETTS

Site Name Isco Quantity Label Units Resolution Significant Digits	Upstream Level Level ft 0.001 5	Upstream Velocity Velocity ft/s 0.01 4
5/7/2007 1:35	2.415	0.25
5/7/2007 1:40	2.415	0.23
5/7/2007 1:45	2.415	0.27
5/7/2007 1:50	2.416	0.24
5/7/2007 1:55	2.416	0.25
5/7/2007 2:00	2.416	0.25
5/7/2007 2:05	2.416	0.25
5/7/2007 2:10	2.417	0.25
5/7/2007 2:15	2.417	0.25
5/7/2007 2:20	2.417	0.25
5/7/2007 2:25	2.418	0.25
5/7/2007 2:30	2.417	0.25
5/7/2007 2:35	2.418	0.25
5/7/2007 2:40	2.418	0.25
5/7/2007 2:45	2.418	0.26
5/7/2007 2:50	2.419	0.26
5/7/2007 2:55	2.419	0.26
5/7/2007 3:00	2.419	0.26
5/7/2007 3:05	2.42	0.26
5/7/2007 3:10	2.419	0.26
5/7/2007 3:15	2.42	0.26
5/7/2007 3:20	2.42	0.26
5/7/2007 3:25	2.421	0.26
5/7/2007 3:30	2.421	0.26
5/7/2007 3:35	2.421	0.29
5/7/2007 3:40	2.421	0.29
5/7/2007 3:45	2.421	0.29
5/7/2007 3:50	2.421	0.29
5/7/2007 3:55	2.421	0.29
5/7/2007 4:00	2.422	0.29
5/7/2007 4:05	2.423	0.29
5/7/2007 4:10	2.422	0.29
5/7/2007 4:15	2.422	0.29
5/7/2007 4:20	2.423	0.29
5/7/2007 4:25	2.423	0.29
5/7/2007 4:30	2.423	0.29
5/7/2007 4:35	2.423	0.29
5/7/2007 4:40	2.424	0.29
5/7/2007 4:45	2.424	0.27
5/7/2007 4:50	2.422	0.27
5/7/2007 4:55	2.425	0.27
5/7/2007 5:00	2.424	0.27
5/7/2007 5:05	2.425	0.27
5/7/2007 5:10	2.425	0.27
5/7/2007 5:15	2.425	0.27
5/7/2007 5:20	2.426	0.27
5/7/2007 5:25	2.426	0.27
5/7/2007 5:30	2.426	0.28
5/7/2007 5:35	2.426	0.28

UNKAMET BROOK FLOW MONITORING DATA - APRIL THROUGH JUNE 2007

UNKAMET BROOK AREA
GENERAL ELECTRIC COMPANY - PITTSFIELD, MASSACHUSETTS

Site Name Isco Quantity Label Units Resolution Significant Digits	Upstream Level Level ft 0.001 5	Upstream Velocity Velocity ft/s 0.01 4
5/7/2007 5:40	2.427	0.28
5/7/2007 5:45	2.426	0.28
5/7/2007 5:50	2.426	0.28
5/7/2007 5:55	2.426	0.28
5/7/2007 6:00	2.427	0.28
5/7/2007 6:05	2.427	0.28
5/7/2007 6:10	2.427	0.28
5/7/2007 6:15	2.427	0.28
5/7/2007 6:20	2.427	0.28
5/7/2007 6:25	2.428	0.28
5/7/2007 6:30	2.428	0.28
5/7/2007 6:35	2.428	0.28
5/7/2007 6:40	2.428	0.28
5/7/2007 6:45	2.429	0.28
5/7/2007 6:50	2.429	0.28
5/7/2007 6:55	2.429	0.28
5/7/2007 7:00	2.429	0.28
5/7/2007 7:05	2.43	0.28
5/7/2007 7:10	2.431	0.28
5/7/2007 7:15	2.431	0.28
5/7/2007 7:20	2.431	0.28
5/7/2007 7:25	2.431	0.28
5/7/2007 7:30	2.432	0.28
5/7/2007 7:35	2.432	0.28
5/7/2007 7:40	2.433	0.28
5/7/2007 7:45	2.432	0.28
5/7/2007 7:50	2.433	0.28
5/7/2007 7:55	2.434	0.28
5/7/2007 8:00	2.433	0.28
5/7/2007 8:05	2.435	0.28
5/7/2007 8:10	2.435	0.28
5/7/2007 8:15	2.435	0.28
5/7/2007 8:20	2.436	11.01
5/7/2007 8:25	2.436	11.96
5/7/2007 8:30	2.435	11.96
5/7/2007 8:35	2.437	11.96
5/7/2007 8:40	2.437	11.96
5/7/2007 8:45	2.437	11.96
5/7/2007 8:50	2.438	11.96
5/7/2007 8:55	2.437	11.96
5/7/2007 9:00	2.438	11.96
5/7/2007 9:05	2.438	11.96
5/7/2007 9:10	2.439	11.96
5/7/2007 9:15	2.439	11.96
5/7/2007 9:20	2.439	7.89
5/7/2007 9:25	2.439	10.51
5/7/2007 9:30	2.438	-0.25
5/7/2007 9:35	2.44	1.23
5/7/2007 9:40	2.439	1.28

UNKAMET BROOK FLOW MONITORING DATA - APRIL THROUGH JUNE 2007

UNKAMET BROOK AREA
 GENERAL ELECTRIC COMPANY - PITTSFIELD, MASSACHUSETTS

Site Name Isco Quantity Label Units Resolution Significant Digits	Upstream Level Level ft 0.001 5	Upstream Velocity Velocity ft/s 0.01 4
5/7/2007 9:45	2.44	1.28
5/7/2007 9:50	2.44	1.28
5/7/2007 9:55	2.441	0.25
5/7/2007 10:00	2.441	0.25
5/7/2007 10:05	2.441	0.25
5/7/2007 10:10	2.441	0.25
5/7/2007 10:15	2.441	0.25
5/7/2007 10:20	2.442	0.23
5/7/2007 10:25	2.442	0.23
5/7/2007 10:30	2.442	0.23
5/7/2007 10:35	2.441	0.25
5/7/2007 10:40	2.442	0.23
5/7/2007 10:45	2.443	0.25
5/7/2007 10:50	2.442	0.27
5/7/2007 10:55	2.442	0.27
5/7/2007 11:00	2.442	0.27
5/7/2007 11:05	2.442	0.27
5/7/2007 11:10	2.444	0.27
5/7/2007 11:15	2.442	0.27
5/7/2007 11:20	2.443	0.27
5/7/2007 11:25	2.442	0.27
5/7/2007 11:30	2.444	0.27
5/7/2007 11:35	2.443	0.22
5/7/2007 11:40	2.444	0.22
5/7/2007 11:45	2.444	0.22
5/7/2007 11:50	2.443	0.6
5/7/2007 11:55	2.445	0.6
5/7/2007 12:00	2.443	0.26
5/7/2007 12:05	2.443	0.26
5/7/2007 12:10	2.445	0.25
5/7/2007 12:15	2.445	0.22
5/7/2007 12:20	2.445	0.22
5/7/2007 12:25	2.446	0.22
5/7/2007 12:30	2.445	0.22
5/7/2007 12:35	2.446	0.22
5/7/2007 12:40	2.446	0.22
5/7/2007 12:45	2.447	0.22
5/7/2007 12:50	2.446	0.22
5/7/2007 12:55	2.446	0.22
5/7/2007 13:00	2.448	0.22
5/7/2007 13:05	2.446	0.22
5/7/2007 13:10	2.447	0.22
5/7/2007 13:15	2.447	0.22
5/7/2007 13:20	2.449	0.22
5/7/2007 13:25	2.448	0.29
5/7/2007 13:30	2.449	0.29
5/7/2007 13:35	2.449	0.29
5/7/2007 13:40	2.448	0.29
5/7/2007 13:45	2.45	0.29

UNKAMET BROOK FLOW MONITORING DATA - APRIL THROUGH JUNE 2007

UNKAMET BROOK AREA
 GENERAL ELECTRIC COMPANY - PITTSFIELD, MASSACHUSETTS

Site Name Isco Quantity Label Units Resolution Significant Digits	Upstream Level Level ft 0.001 5	Upstream Velocity Velocity ft/s 0.01 4
5/7/2007 13:50	2.45	0.29
5/7/2007 13:55	2.452	0.29
5/7/2007 14:00	2.45	0.29
5/7/2007 14:05	2.45	0.29
5/7/2007 14:10	2.45	0.29
5/7/2007 14:15	2.452	0.29
5/7/2007 14:20	2.452	0.29
5/7/2007 14:25	2.452	0.29
5/7/2007 14:30	2.452	0.29
5/7/2007 14:35	2.452	0.29
5/7/2007 14:40	2.452	0.29
5/7/2007 14:45	2.453	0.29
5/7/2007 14:50	2.452	0.33
5/7/2007 14:55	2.453	0.33
5/7/2007 15:00	2.453	0.33
5/7/2007 15:05	2.453	0.33
5/7/2007 15:10	2.453	0.33
5/7/2007 15:15	2.454	0.22
5/7/2007 15:20	2.454	0.22
5/7/2007 15:25	2.454	0.22
5/7/2007 15:30	2.455	0.22
5/7/2007 15:35	2.456	0.22
5/7/2007 15:40	2.455	0.22
5/7/2007 15:45	2.455	0.22
5/7/2007 15:50	2.456	0.22
5/7/2007 15:55	2.455	0.22
5/7/2007 16:00	2.456	0.22
5/7/2007 16:05	2.457	0.22
5/7/2007 16:10	2.457	0.22
5/7/2007 16:15	2.457	0.22
5/7/2007 16:20	2.458	0.22
5/7/2007 16:25	2.457	0.22
5/7/2007 16:30	2.458	0.22
5/7/2007 16:35	2.459	0.22
5/7/2007 16:40	2.458	0.23
5/7/2007 16:45	2.459	0.25
5/7/2007 16:50	2.459	0.25
5/7/2007 16:55	2.459	0.25
5/7/2007 17:00	2.46	0.23
5/7/2007 17:05	2.46	0.25
5/7/2007 17:10	2.459	0.25
5/7/2007 17:15	2.462	0.24
5/7/2007 17:20	2.462	0.24
5/7/2007 17:25	2.462	0.24
5/7/2007 17:30	2.462	0.24
5/7/2007 17:35	2.462	0.24
5/7/2007 17:40	2.462	0.24
5/7/2007 17:45	2.463	0.26
5/7/2007 17:50	2.462	0.26

UNKAMET BROOK FLOW MONITORING DATA - APRIL THROUGH JUNE 2007

UNKAMET BROOK AREA
GENERAL ELECTRIC COMPANY - PITTSFIELD, MASSACHUSETTS

Site Name Isco Quantity Label Units Resolution Significant Digits	Upstream Level Level ft 0.001 5	Upstream Velocity Velocity ft/s 0.01 4
5/7/2007 17:55	2.463	0.26
5/7/2007 18:00	2.464	0.25
5/7/2007 18:05	2.463	0.25
5/7/2007 18:10	2.464	0.25
5/7/2007 18:15	2.464	0.25
5/7/2007 18:20	2.464	0.25
5/7/2007 18:25	2.465	0.26
5/7/2007 18:30	2.465	0.26
5/7/2007 18:35	2.465	0.25
5/7/2007 18:40	2.465	0.25
5/7/2007 18:45	2.465	0.25
5/7/2007 18:50	2.466	0.25
5/7/2007 18:55	2.466	0.25
5/7/2007 19:00	2.466	0.25
5/7/2007 19:05	2.467	0.25
5/7/2007 19:10	2.467	0.25
5/7/2007 19:15	2.467	0.23
5/7/2007 19:20	2.468	0.23
5/7/2007 19:25	2.468	0.23
5/7/2007 19:30	2.468	0.23
5/7/2007 19:35	2.468	0.23
5/7/2007 19:40	2.468	0.23
5/7/2007 19:45	2.469	0.23
5/7/2007 19:50	2.469	0.23
5/7/2007 19:55	2.47	0.23
5/7/2007 20:00	2.47	0.23
5/7/2007 20:05	2.47	0.23
5/7/2007 20:10	2.47	0.23
5/7/2007 20:15	2.471	0.23
5/7/2007 20:20	2.471	0.23
5/7/2007 20:25	2.471	0.23
5/7/2007 20:30	2.472	0.23
5/7/2007 20:35	2.472	0.23
5/7/2007 20:40	2.472	0.23
5/7/2007 20:45	2.473	0.23
5/7/2007 20:50	2.473	0.23
5/7/2007 20:55	2.474	0.23
5/7/2007 21:00	2.474	0.23
5/7/2007 21:05	2.474	0.23
5/7/2007 21:10	2.475	0.26
5/7/2007 21:15	2.474	0.24
5/7/2007 21:20	2.474	0.23
5/7/2007 21:25	2.475	0.23
5/7/2007 21:30	2.475	0.25
5/7/2007 21:35	2.476	0.22
5/7/2007 21:40	2.476	0.25
5/7/2007 21:45	2.476	0.24
5/7/2007 21:50	2.477	0.24
5/7/2007 21:55	2.477	0.23

UNKAMET BROOK FLOW MONITORING DATA - APRIL THROUGH JUNE 2007

UNKAMET BROOK AREA
GENERAL ELECTRIC COMPANY - PITTSFIELD, MASSACHUSETTS

Site Name Isco Quantity Label Units Resolution Significant Digits	Upstream Level Level ft 0.001 5	Upstream Velocity Velocity ft/s 0.01 4
5/7/2007 22:00	2.477	0.24
5/7/2007 22:05	2.478	0.24
5/7/2007 22:10	2.478	0.22
5/7/2007 22:15	2.478	0.24
5/7/2007 22:20	2.478	0.24
5/7/2007 22:25	2.479	0.24
5/7/2007 22:30	2.479	0.23
5/7/2007 22:35	2.479	0.24
5/7/2007 22:40	2.48	0.23
5/7/2007 22:45	2.48	0.23
5/7/2007 22:50	2.48	1.06
5/7/2007 22:55	2.481	1.06
5/7/2007 23:00	2.481	1.06
5/7/2007 23:05	2.481	1.18
5/7/2007 23:10	2.481	12.74
5/7/2007 23:15	2.482	14.33
5/7/2007 23:20	2.482	14.33
5/7/2007 23:25	2.482	13.67
5/7/2007 23:30	2.482	0.24
5/7/2007 23:35	2.482	0.24
5/7/2007 23:40	2.483	0.24
5/7/2007 23:45	2.483	14.88
5/7/2007 23:50	2.484	14.9
5/7/2007 23:55	2.484	12.85
5/8/2007 0:00	2.484	11.67
5/8/2007 0:05	2.484	9.67
5/8/2007 0:10	2.484	9.97
5/8/2007 0:15	2.485	9.97
5/8/2007 0:20	2.485	9.97
5/8/2007 0:25	2.485	9.97
5/8/2007 0:30	2.486	9.97
5/8/2007 0:35	2.485	9.97
5/8/2007 0:40	2.486	9.97
5/8/2007 0:45	2.486	0.23
5/8/2007 0:50	2.486	0.24
5/8/2007 0:55	2.487	0.22
5/8/2007 1:00	2.487	0.22
5/8/2007 1:05	2.487	0.24
5/8/2007 1:10	2.487	0.24
5/8/2007 1:15	2.487	0.24
5/8/2007 1:20	2.488	0.24
5/8/2007 1:25	2.488	0.24
5/8/2007 1:30	2.488	0.24
5/8/2007 1:35	2.489	0.24
5/8/2007 1:40	2.488	0.23
5/8/2007 1:45	2.489	0.24
5/8/2007 1:50	2.489	0.24
5/8/2007 1:55	2.489	0.24
5/8/2007 2:00	2.489	0.24

UNKAMET BROOK FLOW MONITORING DATA - APRIL THROUGH JUNE 2007

UNKAMET BROOK AREA
GENERAL ELECTRIC COMPANY - PITTSFIELD, MASSACHUSETTS

Site Name Isco Quantity Label Units Resolution Significant Digits	Upstream Level Level ft 0.001 5	Upstream Velocity Velocity ft/s 0.01 4
5/8/2007 2:05	2.489	0.24
5/8/2007 2:10	2.49	0.24
5/8/2007 2:15	2.49	0.24
5/8/2007 2:20	2.49	0.22
5/8/2007 2:25	2.491	0.22
5/8/2007 2:30	2.491	0.22
5/8/2007 2:35	2.491	0.24
5/8/2007 2:40	2.491	0.24
5/8/2007 2:45	2.491	0.24
5/8/2007 2:50	2.492	0.23
5/8/2007 2:55	2.491	0.23
5/8/2007 3:00	2.492	0.23
5/8/2007 3:05	2.492	0.23
5/8/2007 3:10	2.492	0.23
5/8/2007 3:15	2.493	0.24
5/8/2007 3:20	2.492	0.24
5/8/2007 3:25	2.493	0.23
5/8/2007 3:30	2.493	0.24
5/8/2007 3:35	2.493	0.24
5/8/2007 3:40	2.493	0.23
5/8/2007 3:45	2.493	0.23
5/8/2007 3:50	2.493	0.23
5/8/2007 3:55	2.494	0.25
5/8/2007 4:00	2.494	0.24
5/8/2007 4:05	2.494	0.24
5/8/2007 4:10	2.495	0.24
5/8/2007 4:15	2.494	0.22
5/8/2007 4:20	2.495	0.23
5/8/2007 4:25	2.495	0.23
5/8/2007 4:30	2.495	0.23
5/8/2007 4:35	2.496	0.23
5/8/2007 4:40	2.495	0.23
5/8/2007 4:45	2.495	0.23
5/8/2007 4:50	2.496	0.25
5/8/2007 4:55	2.496	0.25
5/8/2007 5:00	2.496	0.25
5/8/2007 5:05	2.496	0.22
5/8/2007 5:10	2.496	0.22
5/8/2007 5:15	2.496	0.24
5/8/2007 5:20	2.496	0.24
5/8/2007 5:25	2.496	0.2
5/8/2007 5:30	2.496	0.2
5/8/2007 5:35	2.497	0.2
5/8/2007 5:40	2.497	0.26
5/8/2007 5:45	2.497	0.26
5/8/2007 5:50	2.497	0.25
5/8/2007 5:55	2.496	0.25
5/8/2007 6:00	2.497	0.25
5/8/2007 6:05	2.497	0.25

UNKAMET BROOK FLOW MONITORING DATA - APRIL THROUGH JUNE 2007

UNKAMET BROOK AREA
GENERAL ELECTRIC COMPANY - PITTSFIELD, MASSACHUSETTS

Site Name Isco Quantity Label Units Resolution Significant Digits	Upstream Level Level ft 0.001 5	Upstream Velocity Velocity ft/s 0.01 4
5/8/2007 6:10	2.497	0.25
5/8/2007 6:15	2.496	0.24
5/8/2007 6:20	2.497	0.25
5/8/2007 6:25	2.496	0.25
5/8/2007 6:30	2.497	0.24
5/8/2007 6:35	2.496	0.25
5/8/2007 6:40	2.497	0.24
5/8/2007 6:45	2.497	0.24
5/8/2007 6:50	2.496	0.25
5/8/2007 6:55	2.496	0.23
5/8/2007 7:00	2.497	0.23
5/8/2007 7:05	2.497	0.24
5/8/2007 7:10	2.497	0.23
5/8/2007 7:15	2.497	0.25
5/8/2007 7:20	2.497	0.24
5/8/2007 7:25	2.496	0.23
5/8/2007 7:30	2.496	0.23
5/8/2007 7:35	2.497	0.23
5/8/2007 7:40	2.497	0.23
5/8/2007 7:45	2.496	0.25
5/8/2007 7:50	2.496	0.22
5/8/2007 7:55	2.496	0.22
5/8/2007 8:00	2.495	0.22
5/8/2007 8:05	2.496	0.24
5/8/2007 8:10	2.496	0.24
5/8/2007 8:15	2.493	0.23
5/8/2007 8:20	2.489	0.23
5/8/2007 8:25	2.485	0.23
5/8/2007 8:30	2.48	0.23
5/8/2007 8:35	2.476	0.23
5/8/2007 8:40	2.471	0.23
5/8/2007 8:45	2.466	0.23
5/8/2007 8:50	2.461	1.17
5/8/2007 8:55	2.456	1.27
5/8/2007 9:00	2.451	1.31
5/8/2007 9:05	2.446	1.2
5/8/2007 9:10	2.441	1.12
5/8/2007 9:15	2.437	1.12
5/8/2007 9:20	2.432	1.12
5/8/2007 9:25	2.427	0.24
5/8/2007 9:30	2.423	0.24
5/8/2007 9:35	2.42	0.24
5/8/2007 9:40	2.416	0.24
5/8/2007 9:45	2.412	0.22
5/8/2007 9:50	2.408	0.23
5/8/2007 9:55	2.402	0.23
5/8/2007 10:00	2.4	0.23
5/8/2007 10:05	2.396	0.23
5/8/2007 10:10	2.394	0.22

UNKAMET BROOK FLOW MONITORING DATA - APRIL THROUGH JUNE 2007

UNKAMET BROOK AREA
 GENERAL ELECTRIC COMPANY - PITTSFIELD, MASSACHUSETTS

Site Name Isco Quantity Label Units Resolution Significant Digits	Upstream Level Level ft 0.001 5	Upstream Velocity Velocity ft/s 0.01 4
5/8/2007 10:15	2.391	0.22
5/8/2007 10:20	2.389	0.22
5/8/2007 10:25	2.385	0.22
5/8/2007 10:30	2.383	0.22
5/8/2007 10:35	2.38	0.22
5/8/2007 10:40	2.377	0.22
5/8/2007 10:45	2.375	0.22
5/8/2007 10:50	2.373	0.22
5/8/2007 10:55	2.371	0.45
5/8/2007 11:00	2.368	0.45
5/8/2007 11:05	2.366	0.24
5/8/2007 11:10	2.365	0.22
5/8/2007 11:15	2.363	0.22
5/8/2007 11:20	2.361	0.23
5/8/2007 11:25	2.36	0.24
5/8/2007 11:30	2.358	0.24
5/8/2007 11:35	2.357	0.24
5/8/2007 11:40	2.355	0.24
5/8/2007 11:45	2.354	0.24
5/8/2007 11:50	2.352	0.24
5/8/2007 11:55	2.35	0.24
5/8/2007 12:00	2.349	0.24
5/8/2007 12:05	2.347	0.24
5/8/2007 12:10	2.347	0.24
5/8/2007 12:15	2.346	0.24
5/8/2007 12:20	2.345	0.24
5/8/2007 12:25	2.344	0.24
5/8/2007 12:30	2.344	0.24
5/8/2007 12:35	2.344	0.24
5/8/2007 12:40	2.342	0.24
5/8/2007 12:45	2.34	6.99
5/8/2007 12:50	2.341	7.66
5/8/2007 12:55	2.339	9.37
5/8/2007 13:00	2.34	0.22
5/8/2007 13:05	2.339	0.22
5/8/2007 13:10	2.338	0.23
5/8/2007 13:15	2.337	0.23
5/8/2007 13:20	2.336	0.22
5/8/2007 13:25	2.337	0.22
5/8/2007 13:30	2.336	0.22
5/8/2007 13:35	2.336	0.22
5/8/2007 13:40	2.335	0.22
5/8/2007 13:45	2.335	0.22
5/8/2007 13:50	2.334	0.22
5/8/2007 13:55	2.334	0.22
5/8/2007 14:00	2.333	0.22
5/8/2007 14:05	2.333	0.22
5/8/2007 14:10	2.334	0.23
5/8/2007 14:15	2.333	0.23

UNKAMET BROOK FLOW MONITORING DATA - APRIL THROUGH JUNE 2007

UNKAMET BROOK AREA
 GENERAL ELECTRIC COMPANY - PITTSFIELD, MASSACHUSETTS

Site Name Isco Quantity Label Units Resolution Significant Digits	Upstream Level Level ft 0.001 5	Upstream Velocity Velocity ft/s 0.01 4
5/8/2007 14:20	2.334	0.23
5/8/2007 14:25	2.333	0.23
5/8/2007 14:30	2.334	0.23
5/8/2007 14:35	2.334	0.23
5/8/2007 14:40	2.335	0.2
5/8/2007 14:45	2.336	0.21
5/8/2007 14:50	2.336	0.19
5/8/2007 14:55	2.338	0.19
5/8/2007 15:00	2.338	0.19
5/8/2007 15:05	2.339	0.19
5/8/2007 15:10	2.34	0.19
5/8/2007 15:15	2.341	0.19
5/8/2007 15:20	2.342	0.22
5/8/2007 15:25	2.343	0.22
5/8/2007 15:30	2.345	0.22
5/8/2007 15:35	2.345	0.22
5/8/2007 15:40	2.347	0.22
5/8/2007 15:45	2.349	0.22
5/8/2007 15:50	2.35	0.25
5/8/2007 15:55	2.352	0.24
5/8/2007 16:00	2.353	1.19
5/8/2007 16:05	2.356	1.09
5/8/2007 16:10	2.354	1.2
5/8/2007 16:15	2.357	1.2
5/8/2007 16:20	2.358	1.2
5/8/2007 16:25	2.358	-0.24
5/8/2007 16:30	2.361	-0.24
5/8/2007 16:35	2.361	-0.24
5/8/2007 16:40	2.361	-0.24
5/8/2007 16:45	2.363	-0.24
5/8/2007 16:50	2.364	-0.24
5/8/2007 16:55	2.365	-0.24
5/8/2007 17:00	2.366	-0.24
5/8/2007 17:05	2.368	0.26
5/8/2007 17:10	2.369	0.28
5/8/2007 17:15	2.37	0.28
5/8/2007 17:20	2.371	0.28
5/8/2007 17:25	2.373	0.24
5/8/2007 17:30	2.374	0.24
5/8/2007 17:35	2.374	0.28
5/8/2007 17:40	2.375	0.28
5/8/2007 17:45	2.376	0.28
5/8/2007 17:50	2.378	0.26
5/8/2007 17:55	2.378	0.29
5/8/2007 18:00	2.378	0.26
5/8/2007 18:05	2.379	0.27
5/8/2007 18:10	2.381	0.27
5/8/2007 18:15	2.381	0.27
5/8/2007 18:20	2.381	0.29

UNKAMET BROOK FLOW MONITORING DATA - APRIL THROUGH JUNE 2007

UNKAMET BROOK AREA
 GENERAL ELECTRIC COMPANY - PITTSFIELD, MASSACHUSETTS

Site Name Isco Quantity Label Units Resolution Significant Digits	Upstream Level Level ft 0.001 5	Upstream Velocity Velocity ft/s 0.01 4
5/8/2007 18:25	2.382	0.29
5/8/2007 18:30	2.383	0.27
5/8/2007 18:35	2.384	0.27
5/8/2007 18:40	2.385	0.29
5/8/2007 18:45	2.385	0.29
5/8/2007 18:50	2.387	0.28
5/8/2007 18:55	2.387	0.26
5/8/2007 19:00	2.388	0.29
5/8/2007 19:05	2.389	0.3
5/8/2007 19:10	2.389	0.3
5/8/2007 19:15	2.389	0.3
5/8/2007 19:20	2.389	0.3
5/8/2007 19:25	2.391	0.29
5/8/2007 19:30	2.392	0.29
5/8/2007 19:35	2.392	0.27
5/8/2007 19:40	2.393	0.29
5/8/2007 19:45	2.393	0.29
5/8/2007 19:50	2.394	0.29
5/8/2007 19:55	2.394	0.31
5/8/2007 20:00	2.394	0.29
5/8/2007 20:05	2.394	0.31
5/8/2007 20:10	2.395	0.3
5/8/2007 20:15	2.395	0.3
5/8/2007 20:20	2.396	0.34
5/8/2007 20:25	2.398	0.34
5/8/2007 20:30	2.398	0.28
5/8/2007 20:35	2.4	0.29
5/8/2007 20:40	2.4	0.32
5/8/2007 20:45	2.402	0.31
5/8/2007 20:50	2.402	0.32
5/8/2007 20:55	2.402	0.31
5/8/2007 21:00	2.402	0.31
5/8/2007 21:05	2.404	0.3
5/8/2007 21:10	2.403	0.32
5/8/2007 21:15	2.405	0.32
5/8/2007 21:20	2.404	0.31
5/8/2007 21:25	2.405	0.31
5/8/2007 21:30	2.406	0.31
5/8/2007 21:35	2.405	0.31
5/8/2007 21:40	2.405	0.31
5/8/2007 21:45	2.405	0.31
5/8/2007 21:50	2.405	0.31
5/8/2007 21:55	2.405	0.32
5/8/2007 22:00	2.405	0.32
5/8/2007 22:05	2.406	0.32
5/8/2007 22:10	2.405	0.29
5/8/2007 22:15	2.405	0.32
5/8/2007 22:20	2.406	0.33
5/8/2007 22:25	2.405	0.3

UNKAMET BROOK FLOW MONITORING DATA - APRIL THROUGH JUNE 2007

UNKAMET BROOK AREA
 GENERAL ELECTRIC COMPANY - PITTSFIELD, MASSACHUSETTS

Site Name Isco Quantity Label Units Resolution Significant Digits	Upstream Level Level ft 0.001 5	Upstream Velocity Velocity ft/s 0.01 4
5/8/2007 22:30	2.406	0.31
5/8/2007 22:35	2.406	0.32
5/8/2007 22:40	2.406	0.32
5/8/2007 22:45	2.405	0.31
5/8/2007 22:50	2.406	0.3
5/8/2007 22:55	2.405	0.3
5/8/2007 23:00	2.406	0.3
5/8/2007 23:05	2.405	0.3
5/8/2007 23:10	2.405	0.29
5/8/2007 23:15	2.406	0.29
5/8/2007 23:20	2.406	0.29
5/8/2007 23:25	2.405	0.3
5/8/2007 23:30	2.406	0.3
5/8/2007 23:35	2.405	0.32
5/8/2007 23:40	2.405	0.31
5/8/2007 23:45	2.406	0.32
5/8/2007 23:50	2.405	0.33
5/8/2007 23:55	2.406	0.32
5/9/2007 0:00	2.405	0.34
5/9/2007 0:05	2.406	0.29
5/9/2007 0:10	2.406	0.3
5/9/2007 0:15	2.406	0.32
5/9/2007 0:20	2.405	0.33
5/9/2007 0:25	2.406	0.32
5/9/2007 0:30	2.407	0.32
5/9/2007 0:35	2.406	0.3
5/9/2007 0:40	2.406	0.3
5/9/2007 0:45	2.406	0.31
5/9/2007 0:50	2.405	0.3
5/9/2007 0:55	2.406	0.46
5/9/2007 1:00	2.404	0.46
5/9/2007 1:05	2.405	0.31
5/9/2007 1:10	2.406	0.31
5/9/2007 1:15	2.405	0.3
5/9/2007 1:20	2.405	0.31
5/9/2007 1:25	2.405	0.31
5/9/2007 1:30	2.405	0.31
5/9/2007 1:35	2.405	0.33
5/9/2007 1:40	2.404	0.31
5/9/2007 1:45	2.405	0.31
5/9/2007 1:50	2.403	0.32
5/9/2007 1:55	2.403	0.31
5/9/2007 2:00	2.404	0.32
5/9/2007 2:05	2.403	0.29
5/9/2007 2:10	2.403	0.32
5/9/2007 2:15	2.403	0.31
5/9/2007 2:20	2.403	0.31
5/9/2007 2:25	2.403	0.29
5/9/2007 2:30	2.401	0.29

UNKAMET BROOK FLOW MONITORING DATA - APRIL THROUGH JUNE 2007

UNKAMET BROOK AREA
GENERAL ELECTRIC COMPANY - PITTSFIELD, MASSACHUSETTS

Site Name Isco Quantity Label Units Resolution Significant Digits	Upstream Level Level ft 0.001 5	Upstream Velocity Velocity ft/s 0.01 4
5/9/2007 2:35	2.402	0.32
5/9/2007 2:40	2.401	0.3
5/9/2007 2:45	2.4	0.29
5/9/2007 2:50	2.399	0.3
5/9/2007 2:55	2.399	0.3
5/9/2007 3:00	2.399	0.3
5/9/2007 3:05	2.398	0.3
5/9/2007 3:10	2.397	0.32
5/9/2007 3:15	2.396	0.29
5/9/2007 3:20	2.395	0.29
5/9/2007 3:25	2.394	0.31
5/9/2007 3:30	2.393	0.31
5/9/2007 3:35	2.391	0.31
5/9/2007 3:40	2.39	1.02
5/9/2007 3:45	2.389	1.25
5/9/2007 3:50	2.388	14.27
5/9/2007 3:55	2.387	13.57
5/9/2007 4:00	2.386	14.17
5/9/2007 4:05	2.384	14.53
5/9/2007 4:10	2.384	1.1
5/9/2007 4:15	2.383	1.09
5/9/2007 4:20	2.381	14.79
5/9/2007 4:25	2.38	14.79
5/9/2007 4:30	2.379	14.59
5/9/2007 4:35	2.378	0.28
5/9/2007 4:40	2.378	0.28
5/9/2007 4:45	2.376	0.3
5/9/2007 4:50	2.376	13.75
5/9/2007 4:55	2.374	13.75
5/9/2007 5:00	2.373	13.39
5/9/2007 5:05	2.371	13.42
5/9/2007 5:10	2.371	13.8
5/9/2007 5:15	2.369	13.8
5/9/2007 5:20	2.367	13.69
5/9/2007 5:25	2.366	1.19
5/9/2007 5:30	2.365	1.19
5/9/2007 5:35	2.364	0.28
5/9/2007 5:40	2.362	0.27
5/9/2007 5:45	2.361	0.27
5/9/2007 5:50	2.359	0.25
5/9/2007 5:55	2.358	0.26
5/9/2007 6:00	2.357	0.26
5/9/2007 6:05	2.356	0.26
5/9/2007 6:10	2.355	-0.26
5/9/2007 6:15	2.353	-0.26
5/9/2007 6:20	2.352	-0.26
5/9/2007 6:25	2.351	-0.26
5/9/2007 6:30	2.35	0.26
5/9/2007 6:35	2.349	0.26

UNKAMET BROOK FLOW MONITORING DATA - APRIL THROUGH JUNE 2007

UNKAMET BROOK AREA
GENERAL ELECTRIC COMPANY - PITTSFIELD, MASSACHUSETTS

Site Name Isco Quantity Label Units Resolution Significant Digits	Upstream Level Level ft 0.001 5	Upstream Velocity Velocity ft/s 0.01 4
5/9/2007 6:40	2.348	0.26
5/9/2007 6:45	2.347	0.26
5/9/2007 6:50	2.346	0.26
5/9/2007 6:55	2.345	0.26
5/9/2007 7:00	2.343	1.07
5/9/2007 7:05	2.342	1.07
5/9/2007 7:10	2.341	-0.26
5/9/2007 7:15	2.341	1.11
5/9/2007 7:20	2.34	1.16
5/9/2007 7:25	2.339	1.31
5/9/2007 7:30	2.338	1.21
5/9/2007 7:35	2.336	1.19
5/9/2007 7:40	2.336	1.21
5/9/2007 7:45	2.335	1.29
5/9/2007 7:50	2.334	1.26
5/9/2007 7:55	2.333	1.26
5/9/2007 8:00	2.332	1.26
5/9/2007 8:05	2.331	1.26
5/9/2007 8:10	2.331	0.24
5/9/2007 8:15	2.33	0.25
5/9/2007 8:20	2.33	0.25
5/9/2007 8:25	2.328	0.25
5/9/2007 8:30	2.328	0.25
5/9/2007 8:35	2.327	0.24
5/9/2007 8:40	2.327	0.24
5/9/2007 8:45	2.325	0.24
5/9/2007 8:50	2.325	0.24
5/9/2007 8:55	2.324	0.23
5/9/2007 9:00	2.324	0.23
5/9/2007 9:05	2.323	0.25
5/9/2007 9:10	2.323	0.22
5/9/2007 9:15	2.321	0.23
5/9/2007 9:20	2.32	0.23
5/9/2007 9:25	2.321	0.23
5/9/2007 9:30	2.32	0.23
5/9/2007 9:35	2.319	1.07
5/9/2007 9:40	2.318	0.23
5/9/2007 9:45	2.318	0.23
5/9/2007 9:50	2.317	0.25
5/9/2007 9:55	2.316	0.26
5/9/2007 10:00	2.317	0.26
5/9/2007 10:05	2.315	0.26
5/9/2007 10:10	2.315	0.23
5/9/2007 10:15	2.314	0.22
5/9/2007 10:20	2.313	0.22
5/9/2007 10:25	2.313	0.21
5/9/2007 10:30	2.312	0.21
5/9/2007 10:35	2.313	0.21
5/9/2007 10:40	2.312	0.21

UNKAMET BROOK FLOW MONITORING DATA - APRIL THROUGH JUNE 2007

UNKAMET BROOK AREA
 GENERAL ELECTRIC COMPANY - PITTSFIELD, MASSACHUSETTS

Site Name Isco Quantity Label Units Resolution Significant Digits	Upstream Level Level ft 0.001 5	Upstream Velocity Velocity ft/s 0.01 4
5/9/2007 10:45	2.31	0.21
5/9/2007 10:50	2.311	0.21
5/9/2007 10:55	2.31	0.21
5/9/2007 11:00	2.309	0.21
5/9/2007 11:05	2.31	0.24
5/9/2007 11:10	2.308	0.24
5/9/2007 11:15	2.307	0.24
5/9/2007 11:20	2.307	0.24
5/9/2007 11:25	2.306	0.24
5/9/2007 11:30	2.305	0.24
5/9/2007 11:35	2.302	0.24
5/9/2007 11:40	2.303	0.24
5/9/2007 11:45	2.302	0.22
5/9/2007 11:50	2.303	0.23
5/9/2007 11:55	2.302	0.2
5/9/2007 12:00	2.303	0.27
5/9/2007 12:05	2.302	0.22
5/9/2007 12:10	2.301	0.22
5/9/2007 12:15	2.301	0.22
5/9/2007 12:20	2.296	0.2
5/9/2007 12:25	2.295	0.2
5/9/2007 12:30	2.298	0.2
5/9/2007 12:35	2.299	0.2
5/9/2007 12:40	2.301	0.2
5/9/2007 12:45	2.3	0.2
5/9/2007 12:50	2.3	0.2
5/9/2007 12:55	2.299	0.2
5/9/2007 13:00	2.299	0.2
5/9/2007 13:05	2.297	0.21
5/9/2007 13:10	2.298	0.19
5/9/2007 13:15	2.298	0.19
5/9/2007 13:20	2.297	0.19
5/9/2007 13:25	2.297	0.2
5/9/2007 13:30	2.298	0.2
5/9/2007 13:35	2.297	0.2
5/9/2007 13:40	2.297	0.2
5/9/2007 13:45	2.297	0.2
5/9/2007 13:50	2.297	0.2
5/9/2007 13:55	2.296	0.2
5/9/2007 14:00	2.295	0.2
5/9/2007 14:05	2.295	0.2
5/9/2007 14:10	2.295	0.2
5/9/2007 14:15	2.295	0.2
5/9/2007 14:20	2.295	0.2
5/9/2007 14:25	2.295	0.2
5/9/2007 14:30	2.295	0.2
5/9/2007 14:35	2.294	0.2
5/9/2007 14:40	2.295	0.2
5/9/2007 14:45	2.293	0.18

UNKAMET BROOK FLOW MONITORING DATA - APRIL THROUGH JUNE 2007

UNKAMET BROOK AREA
 GENERAL ELECTRIC COMPANY - PITTSFIELD, MASSACHUSETTS

Site Name Isco Quantity Label Units Resolution Significant Digits	Upstream Level Level ft 0.001 5	Upstream Velocity Velocity ft/s 0.01 4
5/9/2007 14:50	2.294	0.2
5/9/2007 14:55	2.298	0.2
5/9/2007 15:00	2.296	0.2
5/9/2007 15:05	2.294	0.2
5/9/2007 15:10	2.293	0.2
5/9/2007 15:15	2.292	0.2
5/9/2007 15:20	2.292	0.2
5/9/2007 15:25	2.292	0.2
5/9/2007 15:30	2.291	0.2
5/9/2007 15:35	2.291	0.19
5/9/2007 15:40	2.291	0.19
5/9/2007 15:45	2.292	0.19
5/9/2007 15:50	2.292	0.19
5/9/2007 15:55	2.291	0.19
5/9/2007 16:00	2.291	0.19
5/9/2007 16:05	2.29	0.19
5/9/2007 16:10	2.292	0.19
5/9/2007 16:15	2.29	0.2
5/9/2007 16:20	2.29	0.2
5/9/2007 16:25	2.29	0.2
5/9/2007 16:30	2.289	0.2
5/9/2007 16:35	2.289	0.19
5/9/2007 16:40	2.288	0.19
5/9/2007 16:45	2.289	0.19
5/9/2007 16:50	2.288	0.19
5/9/2007 16:55	2.289	0.19
5/9/2007 17:00	2.289	0.2
5/9/2007 17:05	2.288	0.2
5/9/2007 17:10	2.288	0.2
5/9/2007 17:15	2.288	0.2
5/9/2007 17:20	2.287	0.21
5/9/2007 17:25	2.287	0.22
5/9/2007 17:30	2.288	0.19
5/9/2007 17:35	2.287	0.19
5/9/2007 17:40	2.287	0.19
5/9/2007 17:45	2.287	6.8
5/9/2007 17:50	2.287	6.8
5/9/2007 17:55	2.286	6.8
5/9/2007 18:00	2.286	6.8
5/9/2007 18:05	2.287	6.8
5/9/2007 18:10	2.285	6.8
5/9/2007 18:15	2.287	6.8
5/9/2007 18:20	2.287	6.8
5/9/2007 18:25	2.286	6.8
5/9/2007 18:30	2.287	6.8
5/9/2007 18:35	2.286	6.8
5/9/2007 18:40	2.287	6.8
5/9/2007 18:45	2.287	6.8
5/9/2007 18:50	2.286	6.8

UNKAMET BROOK FLOW MONITORING DATA - APRIL THROUGH JUNE 2007

UNKAMET BROOK AREA
 GENERAL ELECTRIC COMPANY - PITTSFIELD, MASSACHUSETTS

Site Name Isco Quantity Label Units Resolution Significant Digits	Upstream Level Level ft 0.001 5	Upstream Velocity Velocity ft/s 0.01 4
5/9/2007 18:55	2.286	6.8
5/9/2007 19:00	2.287	6.8
5/9/2007 19:05	2.286	6.8
5/9/2007 19:10	2.287	6.8
5/9/2007 19:15	2.286	0.22
5/9/2007 19:20	2.286	0.23
5/9/2007 19:25	2.286	0.22
5/9/2007 19:30	2.287	0.21
5/9/2007 19:35	2.287	0.22
5/9/2007 19:40	2.286	0.2
5/9/2007 19:45	2.286	0.21
5/9/2007 19:50	2.287	0.21
5/9/2007 19:55	2.286	0.22
5/9/2007 20:00	2.286	0.21
5/9/2007 20:05	2.286	0.22
5/9/2007 20:10	2.287	0.22
5/9/2007 20:15	2.287	0.2
5/9/2007 20:20	2.286	0.21
5/9/2007 20:25	2.287	0.23
5/9/2007 20:30	2.287	0.23
5/9/2007 20:35	2.287	0.22
5/9/2007 20:40	2.287	0.22
5/9/2007 20:45	2.287	0.22
5/9/2007 20:50	2.288	0.22
5/9/2007 20:55	2.287	0.22
5/9/2007 21:00	2.288	0.22
5/9/2007 21:05	2.288	0.19
5/9/2007 21:10	2.288	0.19
5/9/2007 21:15	2.289	0.19
5/9/2007 21:20	2.288	0.21
5/9/2007 21:25	2.289	0.22
5/9/2007 21:30	2.289	0.21
5/9/2007 21:35	2.288	0.21
5/9/2007 21:40	2.289	0.21
5/9/2007 21:45	2.29	0.23
5/9/2007 21:50	2.289	0.23
5/9/2007 21:55	2.289	0.23
5/9/2007 22:00	2.289	0.23
5/9/2007 22:05	2.289	0.23
5/9/2007 22:10	2.29	0.23
5/9/2007 22:15	2.29	0.23
5/9/2007 22:20	2.29	0.23
5/9/2007 22:25	2.29	0.23
5/9/2007 22:30	2.29	0.23
5/9/2007 22:35	2.29	0.23
5/9/2007 22:40	2.29	0.23
5/9/2007 22:45	2.291	0.23
5/9/2007 22:50	2.29	0.23
5/9/2007 22:55	2.291	0.23

UNKAMET BROOK FLOW MONITORING DATA - APRIL THROUGH JUNE 2007

UNKAMET BROOK AREA
 GENERAL ELECTRIC COMPANY - PITTSFIELD, MASSACHUSETTS

Site Name Isco Quantity Label Units Resolution Significant Digits	Upstream Level Level ft 0.001 5	Upstream Velocity Velocity ft/s 0.01 4
5/9/2007 23:00	2.291	0.23
5/9/2007 23:05	2.29	0.23
5/9/2007 23:10	2.291	0.23
5/9/2007 23:15	2.29	0.23
5/9/2007 23:20	2.291	0.23
5/9/2007 23:25	2.291	0.23
5/9/2007 23:30	2.29	0.23
5/9/2007 23:35	2.291	0.23
5/9/2007 23:40	2.29	0.23
5/9/2007 23:45	2.291	0.23
5/9/2007 23:50	2.291	0.23
5/9/2007 23:55	2.291	0.22
5/10/2007 0:00	2.291	0.23
5/10/2007 0:05	2.291	0.21
5/10/2007 0:10	2.291	0.21
5/10/2007 0:15	2.291	0.21
5/10/2007 0:20	2.291	0.22
5/10/2007 0:25	2.291	0.22
5/10/2007 0:30	2.291	0.23
5/10/2007 0:35	2.291	0.21
5/10/2007 0:40	2.291	0.21
5/10/2007 0:45	2.291	0.21
5/10/2007 0:50	2.292	0.21
5/10/2007 0:55	2.291	0.21
5/10/2007 1:00	2.291	0.21
5/10/2007 1:05	2.291	0.21
5/10/2007 1:10	2.291	0.21
5/10/2007 1:15	2.29	0.21
5/10/2007 1:20	2.29	0.22
5/10/2007 1:25	2.291	0.23
5/10/2007 1:30	2.291	1.11
5/10/2007 1:35	2.29	0.97
5/10/2007 1:40	2.291	1.1
5/10/2007 1:45	2.29	1.1
5/10/2007 1:50	2.291	1.1
5/10/2007 1:55	2.29	1.1
5/10/2007 2:00	2.29	0.23
5/10/2007 2:05	2.291	0.19
5/10/2007 2:10	2.29	0.23
5/10/2007 2:15	2.29	0.2
5/10/2007 2:20	2.29	1.02
5/10/2007 2:25	2.29	0.22
5/10/2007 2:30	2.29	0.22
5/10/2007 2:35	2.29	0.22
5/10/2007 2:40	2.29	0.21
5/10/2007 2:45	2.29	1.15
5/10/2007 2:50	2.29	0.22
5/10/2007 2:55	2.29	0.22
5/10/2007 3:00	2.29	0.21

UNKAMET BROOK FLOW MONITORING DATA - APRIL THROUGH JUNE 2007

UNKAMET BROOK AREA
 GENERAL ELECTRIC COMPANY - PITTSFIELD, MASSACHUSETTS

Site Name Isco Quantity Label Units Resolution Significant Digits	Upstream Level Level ft 0.001 5	Upstream Velocity Velocity ft/s 0.01 4
5/10/2007 3:05	2.289	0.21
5/10/2007 3:10	2.29	0.23
5/10/2007 3:15	2.29	0.23
5/10/2007 3:20	2.29	0.22
5/10/2007 3:25	2.289	0.22
5/10/2007 3:30	2.289	0.22
5/10/2007 3:35	2.289	0.22
5/10/2007 3:40	2.29	0.2
5/10/2007 3:45	2.29	0.22
5/10/2007 3:50	2.29	0.22
5/10/2007 3:55	2.289	0.19
5/10/2007 4:00	2.29	0.22
5/10/2007 4:05	2.289	0.21
5/10/2007 4:10	2.29	0.24
5/10/2007 4:15	2.289	0.22
5/10/2007 4:20	2.289	0.44
5/10/2007 4:25	2.289	0.2
5/10/2007 4:30	2.288	0.23
5/10/2007 4:35	2.289	0.22
5/10/2007 4:40	2.288	0.22
5/10/2007 4:45	2.287	0.21
5/10/2007 4:50	2.288	0.21
5/10/2007 4:55	2.288	0.21
5/10/2007 5:00	2.288	0.21
5/10/2007 5:05	2.288	0.21
5/10/2007 5:10	2.288	0.21
5/10/2007 5:15	2.288	0.21
5/10/2007 5:20	2.288	0.21
5/10/2007 5:25	2.288	0.22
5/10/2007 5:30	2.286	0.22
5/10/2007 5:35	2.287	0.23
5/10/2007 5:40	2.285	0.51
5/10/2007 5:45	2.284	0.21
5/10/2007 5:50	2.284	0.21
5/10/2007 5:55	2.285	0.21
5/10/2007 6:00	2.285	0.22
5/10/2007 6:05	2.285	0.21
5/10/2007 6:10	2.285	0.22
5/10/2007 6:15	2.284	0.22
5/10/2007 6:20	2.285	0.21
5/10/2007 6:25	2.282	0.21
5/10/2007 6:30	2.283	0.22
5/10/2007 6:35	2.284	0.23
5/10/2007 6:40	2.284	0.23
5/10/2007 6:45	2.283	0.21
5/10/2007 6:50	2.283	0.23
5/10/2007 6:55	2.283	0.21
5/10/2007 7:00	2.283	0.22
5/10/2007 7:05	2.283	0.22

UNKAMET BROOK FLOW MONITORING DATA - APRIL THROUGH JUNE 2007

UNKAMET BROOK AREA
GENERAL ELECTRIC COMPANY - PITTSFIELD, MASSACHUSETTS

Site Name Isco Quantity Label Units Resolution Significant Digits	Upstream Level Level ft 0.001 5	Upstream Velocity Velocity ft/s 0.01 4
5/10/2007 7:10	2.283	0.22
5/10/2007 7:15	2.284	0.22
5/10/2007 7:20	2.283	0.21
5/10/2007 7:25	2.282	0.24
5/10/2007 7:30	2.282	0.24
5/10/2007 7:35	2.282	0.22
5/10/2007 7:40	2.282	0.19
5/10/2007 7:45	2.282	0.19
5/10/2007 7:50	2.282	0.19
5/10/2007 7:55	2.282	0.22
5/10/2007 8:00	2.281	1.06
5/10/2007 8:05	2.282	1.06
5/10/2007 8:10	2.281	1.06
5/10/2007 8:15	2.28	0.21
5/10/2007 8:20	2.281	0.25
5/10/2007 8:25	2.279	0.25
5/10/2007 8:30	2.279	0.25
5/10/2007 8:35	2.28	0.23
5/10/2007 8:40	2.28	0.2
5/10/2007 8:45	2.28	0.24
5/10/2007 8:50	2.279	0.2
5/10/2007 8:55	2.279	0.21
5/10/2007 9:00	2.28	0.21
5/10/2007 9:05	2.28	0.24
5/10/2007 9:10	2.28	0.24
5/10/2007 9:15	2.279	0.24
5/10/2007 9:20	2.279	0.24
5/10/2007 9:25	2.279	0.22
5/10/2007 9:30	2.279	0.22
5/10/2007 9:35	2.279	0.21
5/10/2007 9:40	2.279	0.21
5/10/2007 9:45	2.278	0.2
5/10/2007 9:50	2.278	0.2
5/10/2007 9:55	2.278	0.2
5/10/2007 10:00	2.278	0.2
5/10/2007 10:05	2.275	-0.27
5/10/2007 10:10	2.277	-0.27
5/10/2007 10:15	2.277	-0.27
5/10/2007 10:20	2.277	0.22
5/10/2007 10:25	2.277	0.22
5/10/2007 10:30	2.276	0.22
5/10/2007 10:35	2.277	0.2
5/10/2007 10:40	2.276	0.2
5/10/2007 10:45	2.276	0.2
5/10/2007 10:50	2.277	0.2
5/10/2007 10:55	2.275	0.2
5/10/2007 11:00	2.276	0.2
5/10/2007 11:05	2.276	0.2
5/10/2007 11:10	2.273	0.2

UNKAMET BROOK FLOW MONITORING DATA - APRIL THROUGH JUNE 2007

UNKAMET BROOK AREA
GENERAL ELECTRIC COMPANY - PITTSFIELD, MASSACHUSETTS

Site Name Isco Quantity Label Units Resolution Significant Digits	Upstream Level Level ft 0.001 5	Upstream Velocity Velocity ft/s 0.01 4
5/10/2007 11:15	2.275	0.19
5/10/2007 11:20	2.275	0.19
5/10/2007 11:25	2.275	0.19
5/10/2007 11:30	2.274	0.19
5/10/2007 11:35	2.274	0.19
5/10/2007 11:40	2.274	0.27
5/10/2007 11:45	2.275	0.27
5/10/2007 11:50	2.275	0.27
5/10/2007 11:55	2.274	0.27
5/10/2007 12:00	2.272	0.27
5/10/2007 12:05	2.272	0.27
5/10/2007 12:10	2.273	0.27
5/10/2007 12:15	2.273	0.27
5/10/2007 12:20	2.273	0.27
5/10/2007 12:25	2.273	0.27
5/10/2007 12:30	2.273	0.27
5/10/2007 12:35	2.271	0.27
5/10/2007 12:40	2.272	0.27
5/10/2007 12:45	2.273	0.27
5/10/2007 12:50	2.272	0.27
5/10/2007 12:55	2.273	0.27
5/10/2007 13:00	2.274	0.27
5/10/2007 13:05	2.271	0.27
5/10/2007 13:10	2.271	0.27
5/10/2007 13:15	2.271	0.27
5/10/2007 13:20	2.27	0.27
5/10/2007 13:25	2.27	0.23
5/10/2007 13:30	2.272	0.23
5/10/2007 13:35	2.273	0.23
5/10/2007 13:40	2.271	0.23
5/10/2007 13:45	2.272	0.23
5/10/2007 13:50	2.271	0.23
5/10/2007 13:55	2.272	0.23
5/10/2007 14:00	2.271	0.23
5/10/2007 14:05	2.269	0.18
5/10/2007 14:10	2.27	0.18
5/10/2007 14:15	2.271	0.18
5/10/2007 14:20	2.27	14.16
5/10/2007 14:25	2.27	7.69
5/10/2007 14:30	2.272	9.55
5/10/2007 14:35	2.27	0.2
5/10/2007 14:40	2.27	0.2
5/10/2007 14:45	2.271	0.19
5/10/2007 14:50	2.27	0.19
5/10/2007 14:55	2.27	0.19
5/10/2007 15:00	2.266	0.19
5/10/2007 15:05	2.268	0.19
5/10/2007 15:10	2.268	0.19
5/10/2007 15:15	2.268	0.19

UNKAMET BROOK FLOW MONITORING DATA - APRIL THROUGH JUNE 2007

UNKAMET BROOK AREA
GENERAL ELECTRIC COMPANY - PITTSFIELD, MASSACHUSETTS

Site Name Isco Quantity Label Units Resolution Significant Digits	Upstream Level Level ft 0.001 5	Upstream Velocity Velocity ft/s 0.01 4
5/10/2007 15:20	2.269	0.19
5/10/2007 15:25	2.27	0.19
5/10/2007 15:30	2.269	6.95
5/10/2007 15:35	2.27	6.95
5/10/2007 15:40	2.269	8.74
5/10/2007 15:45	2.267	8.74
5/10/2007 15:50	2.268	8.74
5/10/2007 15:55	2.27	8.74
5/10/2007 16:00	2.27	8.74
5/10/2007 16:05	2.27	8.74
5/10/2007 16:10	2.269	8.74
5/10/2007 16:15	2.273	8.74
5/10/2007 16:20	2.27	8.74
5/10/2007 16:25	2.27	8.74
5/10/2007 16:30	2.27	8.74
5/10/2007 16:35	2.269	8.74
5/10/2007 16:40	2.269	8.74
5/10/2007 16:45	2.269	8.74
5/10/2007 16:50	2.269	8.74
5/10/2007 16:55	2.269	8.74
5/10/2007 17:00	2.27	8.74
5/10/2007 17:05	2.27	8.74
5/10/2007 17:10	2.27	8.74
5/10/2007 17:15	2.269	0.19
5/10/2007 17:20	2.27	0.19
5/10/2007 17:25	2.272	0.19
5/10/2007 17:30	2.272	0.19
5/10/2007 17:35	2.272	0.19
5/10/2007 17:40	2.271	0.19
5/10/2007 17:45	2.27	0.19
5/10/2007 17:50	2.271	0.19
5/10/2007 17:55	2.27	0.19
5/10/2007 18:00	2.269	0.2
5/10/2007 18:05	2.27	0.19
5/10/2007 18:10	2.268	0.19
5/10/2007 18:15	2.27	0.19
5/10/2007 18:20	2.269	0.2
5/10/2007 18:25	2.268	0.21
5/10/2007 18:30	2.27	0.21
5/10/2007 18:35	2.27	0.2
5/10/2007 18:40	2.269	0.2
5/10/2007 18:45	2.27	0.2
5/10/2007 18:50	2.27	0.2
5/10/2007 18:55	2.27	0.21
5/10/2007 19:00	2.269	0.21
5/10/2007 19:05	2.269	-0.23
5/10/2007 19:10	2.269	6.22
5/10/2007 19:15	2.27	6.22
5/10/2007 19:20	2.27	6.22

UNKAMET BROOK FLOW MONITORING DATA - APRIL THROUGH JUNE 2007

UNKAMET BROOK AREA
 GENERAL ELECTRIC COMPANY - PITTSFIELD, MASSACHUSETTS

Site Name Isco Quantity Label Units Resolution Significant Digits	Upstream Level Level ft 0.001 5	Upstream Velocity Velocity ft/s 0.01 4
5/10/2007 19:25	2.27	6.22
5/10/2007 19:30	2.27	6.22
5/10/2007 19:35	2.27	6.22
5/10/2007 19:40	2.27	6.22
5/10/2007 19:45	2.271	6.22
5/10/2007 19:50	2.27	6.22
5/10/2007 19:55	2.271	6.22
5/10/2007 20:00	2.271	6.22
5/10/2007 20:05	2.271	6.22
5/10/2007 20:10	2.271	6.22
5/10/2007 20:15	2.271	6.22
5/10/2007 20:20	2.271	6.22
5/10/2007 20:25	2.27	0.2
5/10/2007 20:30	2.271	0.21
5/10/2007 20:35	2.272	0.2
5/10/2007 20:40	2.271	0.2
5/10/2007 20:45	2.271	0.21
5/10/2007 20:50	2.272	0.22
5/10/2007 20:55	2.272	0.23
5/10/2007 21:00	2.272	0.23
5/10/2007 21:05	2.272	0.23
5/10/2007 21:10	2.272	0.23
5/10/2007 21:15	2.271	0.23
5/10/2007 21:20	2.272	0.23
5/10/2007 21:25	2.271	0.19
5/10/2007 21:30	2.272	0.19
5/10/2007 21:35	2.272	0.19
5/10/2007 21:40	2.272	0.19
5/10/2007 21:45	2.271	0.19
5/10/2007 21:50	2.272	0.19
5/10/2007 21:55	2.272	0.54
5/10/2007 22:00	2.273	0.54
5/10/2007 22:05	2.272	0.2
5/10/2007 22:10	2.271	0.22
5/10/2007 22:15	2.273	0.22
5/10/2007 22:20	2.272	0.2
5/10/2007 22:25	2.273	0.23
5/10/2007 22:30	2.274	0.22
5/10/2007 22:35	2.274	0.2
5/10/2007 22:40	2.273	0.19
5/10/2007 22:45	2.274	0.21
5/10/2007 22:50	2.274	0.21
5/10/2007 22:55	2.276	0.2
5/10/2007 23:00	2.601	0.45
5/10/2007 23:05	2.633	0.56
5/10/2007 23:10	2.525	0.42
5/10/2007 23:15	2.44	0.33
5/10/2007 23:20	2.385	0.29
5/10/2007 23:25	2.351	0.25

UNKAMET BROOK FLOW MONITORING DATA - APRIL THROUGH JUNE 2007

UNKAMET BROOK AREA
 GENERAL ELECTRIC COMPANY - PITTSFIELD, MASSACHUSETTS

Site Name Isco Quantity Label Units Resolution Significant Digits	Upstream Level Level ft 0.001 5	Upstream Velocity Velocity ft/s 0.01 4
5/10/2007 23:30	2.336	0.25
5/10/2007 23:35	2.328	0.25
5/10/2007 23:40	2.324	0.25
5/10/2007 23:45	2.321	0.24
5/10/2007 23:50	2.319	0.27
5/10/2007 23:55	2.32	0.24
5/11/2007 0:00	2.32	0.25
5/11/2007 0:05	2.32	0.23
5/11/2007 0:10	2.322	0.24
5/11/2007 0:15	2.322	0.26
5/11/2007 0:20	2.324	0.25
5/11/2007 0:25	2.325	0.25
5/11/2007 0:30	2.325	0.24
5/11/2007 0:35	2.326	0.25
5/11/2007 0:40	2.326	0.25
5/11/2007 0:45	2.327	0.26
5/11/2007 0:50	2.329	0.28
5/11/2007 0:55	2.329	0.22
5/11/2007 1:00	2.331	0.24
5/11/2007 1:05	2.332	0.25
5/11/2007 1:10	2.331	0.23
5/11/2007 1:15	2.333	0.25
5/11/2007 1:20	2.334	0.26
5/11/2007 1:25	2.337	0.26
5/11/2007 1:30	2.343	0.25
5/11/2007 1:35	2.345	0.3
5/11/2007 1:40	2.346	0.24
5/11/2007 1:45	2.345	0.28
5/11/2007 1:50	2.342	0.25
5/11/2007 1:55	2.342	0.25
5/11/2007 2:00	2.34	0.28
5/11/2007 2:05	2.341	0.28
5/11/2007 2:10	2.34	0.28
5/11/2007 2:15	2.341	0.28
5/11/2007 2:20	2.339	0.28
5/11/2007 2:25	2.339	0.27
5/11/2007 2:30	2.339	0.27
5/11/2007 2:35	2.339	0.28
5/11/2007 2:40	2.338	0.26
5/11/2007 2:45	2.338	0.25
5/11/2007 2:50	2.34	0.26
5/11/2007 2:55	2.339	0.25
5/11/2007 3:00	2.338	0.27
5/11/2007 3:05	2.338	0.26
5/11/2007 3:10	2.339	0.28
5/11/2007 3:15	2.338	0.28
5/11/2007 3:20	2.34	0.25
5/11/2007 3:25	2.394	0.29
5/11/2007 3:30	2.539	0.44

UNKAMET BROOK FLOW MONITORING DATA - APRIL THROUGH JUNE 2007

UNKAMET BROOK AREA
 GENERAL ELECTRIC COMPANY - PITTSFIELD, MASSACHUSETTS

Site Name Isco Quantity Label Units Resolution Significant Digits	Upstream Level Level ft 0.001 5	Upstream Velocity Velocity ft/s 0.01 4
5/11/2007 3:35	2.573	0.51
5/11/2007 3:40	2.524	0.51
5/11/2007 3:45	2.472	0.51
5/11/2007 3:50	2.431	0.31
5/11/2007 3:55	2.405	0.32
5/11/2007 4:00	2.391	0.32
5/11/2007 4:05	2.385	0.31
5/11/2007 4:10	2.379	0.3
5/11/2007 4:15	2.377	0.29
5/11/2007 4:20	2.376	0.28
5/11/2007 4:25	2.376	0.29
5/11/2007 4:30	2.376	0.33
5/11/2007 4:35	2.376	0.27
5/11/2007 4:40	2.375	0.31
5/11/2007 4:45	2.376	0.26
5/11/2007 4:50	2.376	0.26
5/11/2007 4:55	2.376	0.29
5/11/2007 5:00	2.377	0.29
5/11/2007 5:05	2.4	0.32
5/11/2007 5:10	2.579	0.48
5/11/2007 5:15	2.59	0.53
5/11/2007 5:20	2.589	0.48
5/11/2007 5:25	2.996	0.65
5/11/2007 5:30	3.371	1.21
5/11/2007 5:35	3.628	1.75
5/11/2007 5:40	3.581	1.75
5/11/2007 5:45	3.386	1.27
5/11/2007 5:50	3.165	1.12
5/11/2007 5:55	2.965	0.74
5/11/2007 6:00	2.817	0.62
5/11/2007 6:05	2.723	0.52
5/11/2007 6:10	2.674	0.47
5/11/2007 6:15	2.647	0.48
5/11/2007 6:20	2.633	0.48
5/11/2007 6:25	2.631	0.44
5/11/2007 6:30	2.635	0.5
5/11/2007 6:35	2.643	0.5
5/11/2007 6:40	2.65	0.57
5/11/2007 6:45	2.657	0.52
5/11/2007 6:50	2.664	0.55
5/11/2007 6:55	2.673	0.55
5/11/2007 7:00	2.677	0.55
5/11/2007 7:05	2.681	0.55
5/11/2007 7:10	2.684	0.55
5/11/2007 7:15	2.687	0.55
5/11/2007 7:20	2.689	0.57
5/11/2007 7:25	2.689	0.62
5/11/2007 7:30	2.691	0.62
5/11/2007 7:35	2.691	0.54

UNKAMET BROOK FLOW MONITORING DATA - APRIL THROUGH JUNE 2007

UNKAMET BROOK AREA
 GENERAL ELECTRIC COMPANY - PITTSFIELD, MASSACHUSETTS

Site Name Isco Quantity Label Units Resolution Significant Digits	Upstream Level Level ft 0.001 5	Upstream Velocity Velocity ft/s 0.01 4
5/11/2007 7:40	2.691	0.57
5/11/2007 7:45	2.691	0.63
5/11/2007 7:50	2.691	0.56
5/11/2007 7:55	2.691	0.57
5/11/2007 8:00	2.689	0.61
5/11/2007 8:05	2.688	0.58
5/11/2007 8:10	2.688	0.59
5/11/2007 8:15	2.687	0.51
5/11/2007 8:20	2.686	0.58
5/11/2007 8:25	2.684	0.55
5/11/2007 8:30	2.682	0.55
5/11/2007 8:35	2.681	-0.53
5/11/2007 8:40	2.678	0.55
5/11/2007 8:45	2.678	0.55
5/11/2007 8:50	2.676	0.53
5/11/2007 8:55	2.674	0.55
5/11/2007 9:00	2.673	0.59
5/11/2007 9:05	2.67	0.49
5/11/2007 9:10	2.67	0.53
5/11/2007 9:15	2.669	0.55
5/11/2007 9:20	2.667	0.48
5/11/2007 9:25	2.665	0.53
5/11/2007 9:30	2.666	0.56
5/11/2007 9:35	2.664	0.47
5/11/2007 9:40	2.662	0.58
5/11/2007 9:45	2.663	0.49
5/11/2007 9:50	2.662	0.5
5/11/2007 9:55	2.658	0.53
5/11/2007 10:00	2.658	0.47
5/11/2007 10:05	2.657	0.59
5/11/2007 10:10	2.655	0.53
5/11/2007 10:15	2.654	0.54
5/11/2007 10:20	2.65	0.5
5/11/2007 10:25	2.651	0.52
5/11/2007 10:30	2.652	0.56
5/11/2007 10:35	2.649	0.5
5/11/2007 10:40	2.647	0.47
5/11/2007 10:45	2.646	0.47
5/11/2007 10:50	2.645	0.47
5/11/2007 10:55	2.644	0.52
5/11/2007 11:00	2.644	0.52
5/11/2007 11:05	2.641	0.47
5/11/2007 11:10	2.641	0.47
5/11/2007 11:15	2.64	0.54
5/11/2007 11:20	2.639	0.48
5/11/2007 11:25	2.636	0.48
5/11/2007 11:30	2.637	0.55
5/11/2007 11:35	2.637	0.55
5/11/2007 11:40	2.634	0.55

UNKAMET BROOK FLOW MONITORING DATA - APRIL THROUGH JUNE 2007

UNKAMET BROOK AREA
 GENERAL ELECTRIC COMPANY - PITTSFIELD, MASSACHUSETTS

Site Name Isco Quantity Label Units Resolution Significant Digits	Upstream Level Level ft 0.001 5	Upstream Velocity Velocity ft/s 0.01 4
5/11/2007 11:45	2.632	-0.51
5/11/2007 11:50	2.631	-0.51
5/11/2007 11:55	2.632	0.5
5/11/2007 12:00	2.629	0.51
5/11/2007 12:05	2.628	0.53
5/11/2007 12:10	2.626	0.48
5/11/2007 12:15	2.629	0.56
5/11/2007 12:20	2.626	0.48
5/11/2007 12:25	2.624	0.49
5/11/2007 12:30	2.623	0.49
5/11/2007 12:35	2.623	0.49
5/11/2007 12:40	2.62	0.49
5/11/2007 12:45	2.619	0.48
5/11/2007 12:50	2.619	0.48
5/11/2007 12:55	2.621	0.46
5/11/2007 13:00	2.619	0.51
5/11/2007 13:05	2.617	0.48
5/11/2007 13:10	2.616	0.48
5/11/2007 13:15	2.616	0.46
5/11/2007 13:20	2.614	0.52
5/11/2007 13:25	2.614	0.48
5/11/2007 13:30	2.613	0.5
5/11/2007 13:35	2.612	0.42
5/11/2007 13:40	2.61	0.42
5/11/2007 13:45	2.608	0.42
5/11/2007 13:50	2.608	0.42
5/11/2007 13:55	2.608	0.5
5/11/2007 14:00	2.611	0.5
5/11/2007 14:05	2.608	0.5
5/11/2007 14:10	2.605	0.5
5/11/2007 14:15	2.607	0.44
5/11/2007 14:20	2.606	0.44
5/11/2007 14:25	2.603	0.44
5/11/2007 14:30	2.602	0.44
5/11/2007 14:35	2.601	0.44
5/11/2007 14:40	2.601	0.46
5/11/2007 14:45	2.599	0.46
5/11/2007 14:50	2.599	0.46
5/11/2007 14:55	2.597	0.46
5/11/2007 15:00	2.596	0.46
5/11/2007 15:05	2.596	0.44
5/11/2007 15:10	2.594	0.46
5/11/2007 15:15	2.596	0.48
5/11/2007 15:20	2.594	0.48
5/11/2007 15:25	2.593	0.48
5/11/2007 15:30	2.592	0.48
5/11/2007 15:35	2.591	0.48
5/11/2007 15:40	2.591	0.45
5/11/2007 15:45	2.589	0.45

UNKAMET BROOK FLOW MONITORING DATA - APRIL THROUGH JUNE 2007

UNKAMET BROOK AREA
GENERAL ELECTRIC COMPANY - PITTSFIELD, MASSACHUSETTS

Site Name Isco Quantity Label Units Resolution Significant Digits	Upstream Level Level ft 0.001 5	Upstream Velocity Velocity ft/s 0.01 4
5/11/2007 15:50	2.589	0.45
5/11/2007 15:55	2.588	0.47
5/11/2007 16:00	2.587	0.42
5/11/2007 16:05	2.587	0.42
5/11/2007 16:10	2.585	0.42
5/11/2007 16:15	2.586	0.42
5/11/2007 16:20	2.585	0.42
5/11/2007 16:25	2.583	0.42
5/11/2007 16:30	2.581	0.43
5/11/2007 16:35	2.582	0.46
5/11/2007 16:40	2.582	0.44
5/11/2007 16:45	2.582	0.46
5/11/2007 16:50	2.581	0.43
5/11/2007 16:55	2.58	0.42
5/11/2007 17:00	2.58	0.45
5/11/2007 17:05	2.579	0.45
5/11/2007 17:10	2.577	0.47
5/11/2007 17:15	2.578	0.47
5/11/2007 17:20	2.577	0.47
5/11/2007 17:25	2.576	0.44
5/11/2007 17:30	2.574	0.44
5/11/2007 17:35	2.574	0.45
5/11/2007 17:40	2.573	0.45
5/11/2007 17:45	2.573	0.45
5/11/2007 17:50	2.572	0.45
5/11/2007 17:55	2.571	0.45
5/11/2007 18:00	2.57	-0.46
5/11/2007 18:05	2.57	-0.46
5/11/2007 18:10	2.567	-0.46
5/11/2007 18:15	2.567	-0.46
5/11/2007 18:20	2.566	-0.46
5/11/2007 18:25	2.566	-0.46
5/11/2007 18:30	2.563	-0.46
5/11/2007 18:35	2.563	-0.46
5/11/2007 18:40	2.564	0.44
5/11/2007 18:45	2.562	0.44
5/11/2007 18:50	2.561	0.44
5/11/2007 18:55	2.559	0.43
5/11/2007 19:00	2.557	0.43
5/11/2007 19:05	2.558	0.4
5/11/2007 19:10	2.557	0.4
5/11/2007 19:15	2.556	0.43
5/11/2007 19:20	2.558	0.43
5/11/2007 19:25	2.555	0.43
5/11/2007 19:30	2.553	0.43
5/11/2007 19:35	2.554	0.43
5/11/2007 19:40	2.553	0.4
5/11/2007 19:45	2.554	0.4
5/11/2007 19:50	2.553	0.41

UNKAMET BROOK FLOW MONITORING DATA - APRIL THROUGH JUNE 2007

UNKAMET BROOK AREA
GENERAL ELECTRIC COMPANY - PITTSFIELD, MASSACHUSETTS

Site Name Isco Quantity Label Units Resolution Significant Digits	Upstream Level Level ft 0.001 5	Upstream Velocity Velocity ft/s 0.01 4
5/11/2007 19:55	2.552	0.39
5/11/2007 20:00	2.55	0.43
5/11/2007 20:05	2.549	0.4
5/11/2007 20:10	2.548	0.4
5/11/2007 20:15	2.547	0.37
5/11/2007 20:20	2.546	0.37
5/11/2007 20:25	2.546	0.41
5/11/2007 20:30	2.545	0.4
5/11/2007 20:35	2.546	0.4
5/11/2007 20:40	2.546	0.4
5/11/2007 20:45	2.545	0.4
5/11/2007 20:50	2.544	0.44
5/11/2007 20:55	2.543	0.42
5/11/2007 21:00	2.542	0.41
5/11/2007 21:05	2.542	0.4
5/11/2007 21:10	2.541	0.41
5/11/2007 21:15	2.541	0.41
5/11/2007 21:20	2.54	0.4
5/11/2007 21:25	2.54	0.42
5/11/2007 21:30	2.538	0.41
5/11/2007 21:35	2.537	0.42
5/11/2007 21:40	2.538	0.4
5/11/2007 21:45	2.536	0.43
5/11/2007 21:50	2.536	0.43
5/11/2007 21:55	2.534	0.36
5/11/2007 22:00	2.535	0.39
5/11/2007 22:05	2.534	0.38
5/11/2007 22:10	2.533	0.4
5/11/2007 22:15	2.532	0.44
5/11/2007 22:20	2.531	0.41
5/11/2007 22:25	2.531	0.4
5/11/2007 22:30	2.53	0.42
5/11/2007 22:35	2.529	0.38
5/11/2007 22:40	2.528	0.41
5/11/2007 22:45	2.528	0.41
5/11/2007 22:50	2.527	0.4
5/11/2007 22:55	2.526	0.42
5/11/2007 23:00	2.526	0.41
5/11/2007 23:05	2.526	0.39
5/11/2007 23:10	2.524	0.38
5/11/2007 23:15	2.525	0.41
5/11/2007 23:20	2.524	0.35
5/11/2007 23:25	2.524	0.4
5/11/2007 23:30	2.523	0.37
5/11/2007 23:35	2.521	0.41
5/11/2007 23:40	2.52	0.35
5/11/2007 23:45	2.519	0.42
5/11/2007 23:50	2.519	0.37
5/11/2007 23:55	2.519	0.4

UNKAMET BROOK FLOW MONITORING DATA - APRIL THROUGH JUNE 2007

UNKAMET BROOK AREA
 GENERAL ELECTRIC COMPANY - PITTSFIELD, MASSACHUSETTS

Site Name Isco Quantity Label Units Resolution Significant Digits	Upstream Level Level ft 0.001 5	Upstream Velocity Velocity ft/s 0.01 4
5/12/2007 0:00	2.519	0.38
5/12/2007 0:05	2.517	0.39
5/12/2007 0:10	2.516	0.39
5/12/2007 0:15	2.516	0.38
5/12/2007 0:20	2.516	0.39
5/12/2007 0:25	2.514	0.35
5/12/2007 0:30	2.514	0.41
5/12/2007 0:35	2.515	0.34
5/12/2007 0:40	2.515	0.36
5/12/2007 0:45	2.514	0.35
5/12/2007 0:50	2.512	0.34
5/12/2007 0:55	2.511	0.41
5/12/2007 1:00	2.512	0.41
5/12/2007 1:05	2.509	0.4
5/12/2007 1:10	2.51	0.38
5/12/2007 1:15	2.509	0.38
5/12/2007 1:20	2.509	0.38
5/12/2007 1:25	2.508	0.37
5/12/2007 1:30	2.508	0.37
5/12/2007 1:35	2.506	0.39
5/12/2007 1:40	2.507	0.36
5/12/2007 1:45	2.505	0.31
5/12/2007 1:50	2.506	0.31
5/12/2007 1:55	2.505	0.31
5/12/2007 2:00	2.503	0.31
5/12/2007 2:05	2.503	0.31
5/12/2007 2:10	2.5	0.31
5/12/2007 2:15	2.501	0.31
5/12/2007 2:20	2.5	0.34
5/12/2007 2:25	2.498	0.35
5/12/2007 2:30	2.499	0.35
5/12/2007 2:35	2.497	0.35
5/12/2007 2:40	2.499	0.35
5/12/2007 2:45	2.497	0.35
5/12/2007 2:50	2.498	0.35
5/12/2007 2:55	2.497	0.35
5/12/2007 3:00	2.497	0.35
5/12/2007 3:05	2.496	0.38
5/12/2007 3:10	2.494	0.38
5/12/2007 3:15	2.492	0.38
5/12/2007 3:20	2.493	0.38
5/12/2007 3:25	2.49	0.36
5/12/2007 3:30	2.489	0.36
5/12/2007 3:35	2.49	0.36
5/12/2007 3:40	2.491	0.35
5/12/2007 3:45	2.488	0.35
5/12/2007 3:50	2.488	0.37
5/12/2007 3:55	2.49	0.36
5/12/2007 4:00	2.488	0.36

UNKAMET BROOK FLOW MONITORING DATA - APRIL THROUGH JUNE 2007

UNKAMET BROOK AREA
 GENERAL ELECTRIC COMPANY - PITTSFIELD, MASSACHUSETTS

Site Name Isco Quantity Label Units Resolution Significant Digits	Upstream Level Level ft 0.001 5	Upstream Velocity Velocity ft/s 0.01 4
5/12/2007 4:05	2.486	0.36
5/12/2007 4:10	2.488	0.36
5/12/2007 4:15	2.485	0.39
5/12/2007 4:20	2.486	0.36
5/12/2007 4:25	2.486	0.37
5/12/2007 4:30	2.483	0.35
5/12/2007 4:35	2.485	0.36
5/12/2007 4:40	2.482	0.33
5/12/2007 4:45	2.483	0.33
5/12/2007 4:50	2.48	0.33
5/12/2007 4:55	2.48	0.33
5/12/2007 5:00	2.481	0.33
5/12/2007 5:05	2.48	0.33
5/12/2007 5:10	2.481	0.33
5/12/2007 5:15	2.479	0.33
5/12/2007 5:20	2.479	0.33
5/12/2007 5:25	2.479	0.35
5/12/2007 5:30	2.477	0.37
5/12/2007 5:35	2.477	0.36
5/12/2007 5:40	2.478	0.38
5/12/2007 5:45	2.477	0.32
5/12/2007 5:50	2.474	0.32
5/12/2007 5:55	2.473	0.32
5/12/2007 6:00	2.472	0.32
5/12/2007 6:05	2.473	0.32
5/12/2007 6:10	2.471	0.32
5/12/2007 6:15	2.473	0.35
5/12/2007 6:20	2.471	1.23
5/12/2007 6:25	2.468	0.34
5/12/2007 6:30	2.468	0.33
5/12/2007 6:35	2.469	0.3
5/12/2007 6:40	2.467	0.32
5/12/2007 6:45	2.465	0.31
5/12/2007 6:50	2.467	0.31
5/12/2007 6:55	2.467	0.31
5/12/2007 7:00	2.466	0.31
5/12/2007 7:05	2.465	0.31
5/12/2007 7:10	2.464	0.35
5/12/2007 7:15	2.464	0.35
5/12/2007 7:20	2.463	0.35
5/12/2007 7:25	2.461	0.35
5/12/2007 7:30	2.463	0.35
5/12/2007 7:35	2.46	0.35
5/12/2007 7:40	2.46	0.35
5/12/2007 7:45	2.457	0.35
5/12/2007 7:50	2.46	0.35
5/12/2007 7:55	2.459	0.35
5/12/2007 8:00	2.458	0.35
5/12/2007 8:05	2.458	0.35

UNKAMET BROOK FLOW MONITORING DATA - APRIL THROUGH JUNE 2007

UNKAMET BROOK AREA
GENERAL ELECTRIC COMPANY - PITTSFIELD, MASSACHUSETTS

Site Name Isco Quantity Label Units Resolution Significant Digits	Upstream Level Level ft 0.001 5	Upstream Velocity Velocity ft/s 0.01 4
5/12/2007 8:10	2.456	0.33
5/12/2007 8:15	2.456	0.33
5/12/2007 8:20	2.455	0.33
5/12/2007 8:25	2.455	0.33
5/12/2007 8:30	2.453	0.33
5/12/2007 8:35	2.451	0.33
5/12/2007 8:40	2.448	0.33
5/12/2007 8:45	2.45	0.33
5/12/2007 8:50	2.451	0.33
5/12/2007 8:55	2.45	0.33
5/12/2007 9:00	2.449	0.3
5/12/2007 9:05	2.448	0.3
5/12/2007 9:10	2.446	0.36
5/12/2007 9:15	2.448	0.32
5/12/2007 9:20	2.447	0.32
5/12/2007 9:25	2.447	0.31
5/12/2007 9:30	2.447	0.31
5/12/2007 9:35	2.446	0.33
5/12/2007 9:40	2.444	0.33
5/12/2007 9:45	2.443	0.33
5/12/2007 9:50	2.442	0.33
5/12/2007 9:55	2.445	0.32
5/12/2007 10:00	2.444	0.32
5/12/2007 10:05	2.442	0.32
5/12/2007 10:10	2.443	0.32
5/12/2007 10:15	2.44	0.32
5/12/2007 10:20	2.443	0.34
5/12/2007 10:25	2.444	0.34
5/12/2007 10:30	2.443	0.34
5/12/2007 10:35	2.441	0.34
5/12/2007 10:40	2.44	0.34
5/12/2007 10:45	2.439	0.34
5/12/2007 10:50	2.441	0.34
5/12/2007 10:55	2.438	0.34
5/12/2007 11:00	2.437	0.34
5/12/2007 11:05	2.438	0.34
5/12/2007 11:10	2.437	0.34
5/12/2007 11:15	2.435	0.34
5/12/2007 11:20	2.432	0.32
5/12/2007 11:25	2.436	0.33
5/12/2007 11:30	2.435	0.32
5/12/2007 11:35	2.433	0.34
5/12/2007 11:40	2.435	0.34
5/12/2007 11:45	2.436	0.34
5/12/2007 11:50	2.431	0.34
5/12/2007 11:55	2.432	0.34
5/12/2007 12:00	2.431	0.34
5/12/2007 12:05	2.428	0.34
5/12/2007 12:10	2.43	0.34

UNKAMET BROOK FLOW MONITORING DATA - APRIL THROUGH JUNE 2007

UNKAMET BROOK AREA
 GENERAL ELECTRIC COMPANY - PITTSFIELD, MASSACHUSETTS

Site Name Isco Quantity Label Units Resolution Significant Digits	Upstream Level Level ft 0.001 5	Upstream Velocity Velocity ft/s 0.01 4
5/12/2007 12:15	2.429	0.38
5/12/2007 12:20	2.428	0.38
5/12/2007 12:25	2.426	0.38
5/12/2007 12:30	2.427	0.29
5/12/2007 12:35	2.426	0.29
5/12/2007 12:40	2.425	0.29
5/12/2007 12:45	2.426	0.29
5/12/2007 12:50	2.426	0.29
5/12/2007 12:55	2.423	0.29
5/12/2007 13:00	2.426	0.29
5/12/2007 13:05	2.424	0.29
5/12/2007 13:10	2.423	0.29
5/12/2007 13:15	2.423	0.29
5/12/2007 13:20	2.419	0.29
5/12/2007 13:25	2.423	0.29
5/12/2007 13:30	2.421	0.29
5/12/2007 13:35	2.42	0.29
5/12/2007 13:40	2.42	0.29
5/12/2007 13:45	2.42	0.29
5/12/2007 13:50	2.415	0.29
5/12/2007 13:55	2.42	0.29
5/12/2007 14:00	2.418	0.29
5/12/2007 14:05	2.416	0.29
5/12/2007 14:10	2.416	0.29
5/12/2007 14:15	2.417	0.29
5/12/2007 14:20	2.416	0.29
5/12/2007 14:25	2.415	0.29
5/12/2007 14:30	2.413	0.29
5/12/2007 14:35	2.415	0.29
5/12/2007 14:40	2.415	0.29
5/12/2007 14:45	2.417	0.33
5/12/2007 14:50	2.418	0.31
5/12/2007 14:55	2.417	0.31
5/12/2007 15:00	2.416	0.31
5/12/2007 15:05	2.416	0.31
5/12/2007 15:10	2.416	0.31
5/12/2007 15:15	2.415	0.31
5/12/2007 15:20	2.413	0.31
5/12/2007 15:25	2.409	0.31
5/12/2007 15:30	2.414	0.31
5/12/2007 15:35	2.412	0.31
5/12/2007 15:40	2.413	0.31
5/12/2007 15:45	2.412	0.31
5/12/2007 15:50	2.412	0.31
5/12/2007 15:55	2.411	0.31
5/12/2007 16:00	2.409	0.31
5/12/2007 16:05	2.41	0.31
5/12/2007 16:10	2.409	0.31
5/12/2007 16:15	2.409	0.31

UNKAMET BROOK FLOW MONITORING DATA - APRIL THROUGH JUNE 2007

UNKAMET BROOK AREA
 GENERAL ELECTRIC COMPANY - PITTSFIELD, MASSACHUSETTS

Site Name Isco Quantity Label Units Resolution Significant Digits	Upstream Level Level ft 0.001 5	Upstream Velocity Velocity ft/s 0.01 4
5/12/2007 16:20	2.411	0.29
5/12/2007 16:25	2.41	0.29
5/12/2007 16:30	2.409	0.3
5/12/2007 16:35	2.407	0.3
5/12/2007 16:40	2.408	0.3
5/12/2007 16:45	2.406	0.28
5/12/2007 16:50	2.41	0.28
5/12/2007 16:55	2.405	0.26
5/12/2007 17:00	2.409	0.3
5/12/2007 17:05	2.407	0.29
5/12/2007 17:10	2.407	0.29
5/12/2007 17:15	2.404	0.29
5/12/2007 17:20	2.407	0.31
5/12/2007 17:25	2.405	0.27
5/12/2007 17:30	2.405	0.27
5/12/2007 17:35	2.405	0.27
5/12/2007 17:40	2.404	0.27
5/12/2007 17:45	2.401	0.27
5/12/2007 17:50	2.403	-0.26
5/12/2007 17:55	2.401	-0.26
5/12/2007 18:00	2.402	-0.26
5/12/2007 18:05	2.401	-0.26
5/12/2007 18:10	2.399	-0.26
5/12/2007 18:15	2.398	0.27
5/12/2007 18:20	2.399	0.27
5/12/2007 18:25	2.399	0.29
5/12/2007 18:30	2.399	0.29
5/12/2007 18:35	2.4	0.29
5/12/2007 18:40	2.398	0.27
5/12/2007 18:45	2.397	0.31
5/12/2007 18:50	2.4	0.31
5/12/2007 18:55	2.397	0.31
5/12/2007 19:00	2.397	0.31
5/12/2007 19:05	2.398	0.31
5/12/2007 19:10	2.399	0.31
5/12/2007 19:15	2.397	0.31
5/12/2007 19:20	2.398	0.31
5/12/2007 19:25	2.398	0.31
5/12/2007 19:30	2.398	0.31
5/12/2007 19:35	2.399	0.31
5/12/2007 19:40	2.398	0.29
5/12/2007 19:45	2.398	0.29
5/12/2007 19:50	2.394	0.29
5/12/2007 19:55	2.395	0.29
5/12/2007 20:00	2.398	0.29
5/12/2007 20:05	2.395	0.28
5/12/2007 20:10	2.396	0.31
5/12/2007 20:15	2.396	0.5
5/12/2007 20:20	2.396	0.27

UNKAMET BROOK FLOW MONITORING DATA - APRIL THROUGH JUNE 2007

UNKAMET BROOK AREA
GENERAL ELECTRIC COMPANY - PITTSFIELD, MASSACHUSETTS

Site Name Isco Quantity Label Units Resolution Significant Digits	Upstream Level Level ft 0.001 5	Upstream Velocity Velocity ft/s 0.01 4
5/12/2007 20:25	2.398	0.31
5/12/2007 20:30	2.394	0.31
5/12/2007 20:35	2.396	0.31
5/12/2007 20:40	2.395	0.31
5/12/2007 20:45	2.395	0.31
5/12/2007 20:50	2.394	0.29
5/12/2007 20:55	2.393	0.28
5/12/2007 21:00	2.393	0.31
5/12/2007 21:05	2.393	0.29
5/12/2007 21:10	2.394	0.28
5/12/2007 21:15	2.392	0.28
5/12/2007 21:20	2.391	0.31
5/12/2007 21:25	2.389	0.3
5/12/2007 21:30	2.394	0.3
5/12/2007 21:35	2.391	0.33
5/12/2007 21:40	2.394	0.33
5/12/2007 21:45	2.394	0.33
5/12/2007 21:50	2.393	0.28
5/12/2007 21:55	2.391	0.3
5/12/2007 22:00	2.391	0.32
5/12/2007 22:05	2.392	0.32
5/12/2007 22:10	2.392	0.32
5/12/2007 22:15	2.392	0.32
5/12/2007 22:20	2.389	0.28
5/12/2007 22:25	2.39	0.28
5/12/2007 22:30	2.391	0.51
5/12/2007 22:35	2.391	0.28
5/12/2007 22:40	2.388	0.31
5/12/2007 22:45	2.389	0.31
5/12/2007 22:50	2.388	0.31
5/12/2007 22:55	2.39	0.31
5/12/2007 23:00	2.387	0.29
5/12/2007 23:05	2.388	0.29
5/12/2007 23:10	2.389	0.29
5/12/2007 23:15	2.389	0.27
5/12/2007 23:20	2.388	0.31
5/12/2007 23:25	2.386	0.28
5/12/2007 23:30	2.386	0.28
5/12/2007 23:35	2.387	0.28
5/12/2007 23:40	2.387	0.28
5/12/2007 23:45	2.385	0.26
5/12/2007 23:50	2.386	0.26
5/12/2007 23:55	2.388	0.26
5/13/2007 0:00	2.388	0.26
5/13/2007 0:05	2.387	0.26
5/13/2007 0:10	2.384	0.26
5/13/2007 0:15	2.383	0.26
5/13/2007 0:20	2.384	0.26
5/13/2007 0:25	2.385	0.26

UNKAMET BROOK FLOW MONITORING DATA - APRIL THROUGH JUNE 2007

UNKAMET BROOK AREA
GENERAL ELECTRIC COMPANY - PITTSFIELD, MASSACHUSETTS

Site Name Isco Quantity Label Units Resolution Significant Digits	Upstream Level Level ft 0.001 5	Upstream Velocity Velocity ft/s 0.01 4
5/13/2007 0:30	2.383	0.25
5/13/2007 0:35	2.386	0.25
5/13/2007 0:40	2.384	0.29
5/13/2007 0:45	2.382	0.28
5/13/2007 0:50	2.384	0.28
5/13/2007 0:55	2.384	0.33
5/13/2007 1:00	2.381	0.33
5/13/2007 1:05	2.382	0.33
5/13/2007 1:10	2.384	0.3
5/13/2007 1:15	2.383	0.3
5/13/2007 1:20	2.38	0.27
5/13/2007 1:25	2.383	0.25
5/13/2007 1:30	2.384	0.31
5/13/2007 1:35	2.379	0.31
5/13/2007 1:40	2.383	0.27
5/13/2007 1:45	2.38	0.27
5/13/2007 1:50	2.379	0.27
5/13/2007 1:55	2.381	1.23
5/13/2007 2:00	2.382	0.26
5/13/2007 2:05	2.378	0.29
5/13/2007 2:10	2.378	1.21
5/13/2007 2:15	2.38	1.17
5/13/2007 2:20	2.38	1.17
5/13/2007 2:25	2.38	0.27
5/13/2007 2:30	2.376	0.27
5/13/2007 2:35	2.379	1.28
5/13/2007 2:40	2.38	1.28
5/13/2007 2:45	2.375	1.16
5/13/2007 2:50	2.376	1.16
5/13/2007 2:55	2.376	0.28
5/13/2007 3:00	2.377	0.29
5/13/2007 3:05	2.376	0.29
5/13/2007 3:10	2.377	0.29
5/13/2007 3:15	2.374	0.29
5/13/2007 3:20	2.377	0.29
5/13/2007 3:25	2.376	0.29
5/13/2007 3:30	2.377	0.29
5/13/2007 3:35	2.376	0.27
5/13/2007 3:40	2.372	0.27
5/13/2007 3:45	2.375	0.27
5/13/2007 3:50	2.372	0.27
5/13/2007 3:55	2.375	0.25
5/13/2007 4:00	2.374	0.25
5/13/2007 4:05	2.37	0.25
5/13/2007 4:10	2.374	0.25
5/13/2007 4:15	2.37	0.25
5/13/2007 4:20	2.374	0.25
5/13/2007 4:25	2.374	0.28
5/13/2007 4:30	2.373	0.28

UNKAMET BROOK FLOW MONITORING DATA - APRIL THROUGH JUNE 2007

UNKAMET BROOK AREA
 GENERAL ELECTRIC COMPANY - PITTSFIELD, MASSACHUSETTS

Site Name Isco Quantity Label Units Resolution Significant Digits	Upstream Level Level ft 0.001 5	Upstream Velocity Velocity ft/s 0.01 4
5/13/2007 4:35	2.369	0.28
5/13/2007 4:40	2.368	0.28
5/13/2007 4:45	2.371	0.27
5/13/2007 4:50	2.368	0.27
5/13/2007 4:55	2.368	0.27
5/13/2007 5:00	2.369	0.27
5/13/2007 5:05	2.37	0.25
5/13/2007 5:10	2.366	0.28
5/13/2007 5:15	2.367	0.25
5/13/2007 5:20	2.367	0.28
5/13/2007 5:25	2.37	0.27
5/13/2007 5:30	2.365	0.28
5/13/2007 5:35	2.369	0.27
5/13/2007 5:40	2.364	0.25
5/13/2007 5:45	2.368	0.26
5/13/2007 5:50	2.368	0.27
5/13/2007 5:55	2.367	0.26
5/13/2007 6:00	2.364	0.27
5/13/2007 6:05	2.366	0.28
5/13/2007 6:10	2.367	0.27
5/13/2007 6:15	2.364	0.23
5/13/2007 6:20	2.366	0.27
5/13/2007 6:25	2.361	0.27
5/13/2007 6:30	2.361	0.24
5/13/2007 6:35	2.365	0.23
5/13/2007 6:40	2.364	0.24
5/13/2007 6:45	2.366	0.23
5/13/2007 6:50	2.367	0.29
5/13/2007 6:55	2.364	0.28
5/13/2007 7:00	2.359	0.26
5/13/2007 7:05	2.363	0.24
5/13/2007 7:10	2.364	0.27
5/13/2007 7:15	2.363	0.27
5/13/2007 7:20	2.363	0.27
5/13/2007 7:25	2.366	0.24
5/13/2007 7:30	2.364	0.24
5/13/2007 7:35	2.363	0.26
5/13/2007 7:40	2.363	0.27
5/13/2007 7:45	2.358	0.27
5/13/2007 7:50	2.359	0.27
5/13/2007 7:55	2.359	0.27
5/13/2007 8:00	2.361	0.27
5/13/2007 8:05	2.36	0.27
5/13/2007 8:10	2.36	0.27
5/13/2007 8:15	2.361	0.25
5/13/2007 8:20	2.362	0.24
5/13/2007 8:25	2.355	0.24
5/13/2007 8:30	2.352	0.24
5/13/2007 8:35	2.357	0.27

UNKAMET BROOK FLOW MONITORING DATA - APRIL THROUGH JUNE 2007

UNKAMET BROOK AREA
 GENERAL ELECTRIC COMPANY - PITTSFIELD, MASSACHUSETTS

Site Name Isco Quantity Label Units Resolution Significant Digits	Upstream Level Level ft 0.001 5	Upstream Velocity Velocity ft/s 0.01 4
5/13/2007 8:40	2.354	0.24
5/13/2007 8:45	2.353	0.26
5/13/2007 8:50	2.356	0.27
5/13/2007 8:55	2.355	0.32
5/13/2007 9:00	2.356	0.27
5/13/2007 9:05	2.358	0.27
5/13/2007 9:10	2.359	0.27
5/13/2007 9:15	2.358	1.16
5/13/2007 9:20	2.356	0.25
5/13/2007 9:25	2.35	0.25
5/13/2007 9:30	2.352	0.25
5/13/2007 9:35	2.35	0.25
5/13/2007 9:40	2.348	0.25
5/13/2007 9:45	2.349	0.25
5/13/2007 9:50	2.35	0.25
5/13/2007 9:55	2.348	0.25
5/13/2007 10:00	2.35	0.25
5/13/2007 10:05	2.353	0.24
5/13/2007 10:10	2.352	0.24
5/13/2007 10:15	2.347	0.24
5/13/2007 10:20	2.353	0.25
5/13/2007 10:25	2.354	0.24
5/13/2007 10:30	2.352	0.26
5/13/2007 10:35	2.353	0.24
5/13/2007 10:40	2.353	0.23
5/13/2007 10:45	2.351	0.26
5/13/2007 10:50	2.35	0.26
5/13/2007 10:55	2.35	0.26
5/13/2007 11:00	2.35	0.26
5/13/2007 11:05	2.347	0.26
5/13/2007 11:10	2.349	0.26
5/13/2007 11:15	2.347	0.26
5/13/2007 11:20	2.346	0.26
5/13/2007 11:25	2.344	0.26
5/13/2007 11:30	2.343	0.26
5/13/2007 11:35	2.339	0.26
5/13/2007 11:40	2.339	0.26
5/13/2007 11:45	2.342	0.26
5/13/2007 11:50	2.344	0.26
5/13/2007 11:55	2.341	0.26
5/13/2007 12:00	2.339	0.26
5/13/2007 12:05	2.339	0.26
5/13/2007 12:10	2.337	0.26
5/13/2007 12:15	2.341	0.24
5/13/2007 12:20	2.342	0.23
5/13/2007 12:25	2.338	0.23
5/13/2007 12:30	2.338	0.23
5/13/2007 12:35	2.341	0.25
5/13/2007 12:40	2.341	0.27

UNKAMET BROOK FLOW MONITORING DATA - APRIL THROUGH JUNE 2007

UNKAMET BROOK AREA
 GENERAL ELECTRIC COMPANY - PITTSFIELD, MASSACHUSETTS

Site Name Isco Quantity Label Units Resolution Significant Digits	Upstream Level Level ft 0.001 5	Upstream Velocity Velocity ft/s 0.01 4
5/13/2007 12:45	2.339	0.27
5/13/2007 12:50	2.339	0.26
5/13/2007 12:55	2.336	0.26
5/13/2007 13:00	2.341	0.26
5/13/2007 13:05	2.337	0.24
5/13/2007 13:10	2.336	0.24
5/13/2007 13:15	2.336	0.25
5/13/2007 13:20	2.334	0.24
5/13/2007 13:25	2.334	0.24
5/13/2007 13:30	2.337	0.25
5/13/2007 13:35	2.333	0.25
5/13/2007 13:40	2.334	0.25
5/13/2007 13:45	2.331	0.25
5/13/2007 13:50	2.333	0.25
5/13/2007 13:55	2.334	0.24
5/13/2007 14:00	2.333	0.24
5/13/2007 14:05	2.33	0.24
5/13/2007 14:10	2.333	0.24
5/13/2007 14:15	2.33	0.24
5/13/2007 14:20	2.331	0.29
5/13/2007 14:25	2.328	0.29
5/13/2007 14:30	2.327	0.29
5/13/2007 14:35	2.328	0.29
5/13/2007 14:40	2.328	0.29
5/13/2007 14:45	2.327	0.29
5/13/2007 14:50	2.326	0.22
5/13/2007 14:55	2.327	0.22
5/13/2007 15:00	2.327	0.22
5/13/2007 15:05	2.327	0.24
5/13/2007 15:10	2.327	0.24
5/13/2007 15:15	2.327	0.24
5/13/2007 15:20	2.327	0.24
5/13/2007 15:25	2.325	0.25
5/13/2007 15:30	2.324	0.25
5/13/2007 15:35	2.324	0.23
5/13/2007 15:40	2.326	0.23
5/13/2007 15:45	2.326	0.24
5/13/2007 15:50	2.326	0.23
5/13/2007 15:55	2.325	0.24
5/13/2007 16:00	2.323	0.26
5/13/2007 16:05	2.322	0.26
5/13/2007 16:10	2.324	0.22
5/13/2007 16:15	2.326	0.22
5/13/2007 16:20	2.323	0.23
5/13/2007 16:25	2.323	0.23
5/13/2007 16:30	2.322	0.23
5/13/2007 16:35	2.321	0.23
5/13/2007 16:40	2.32	0.23
5/13/2007 16:45	2.324	0.23

UNKAMET BROOK FLOW MONITORING DATA - APRIL THROUGH JUNE 2007

UNKAMET BROOK AREA
 GENERAL ELECTRIC COMPANY - PITTSFIELD, MASSACHUSETTS

Site Name Isco Quantity Label Units Resolution Significant Digits	Upstream Level Level ft 0.001 5	Upstream Velocity Velocity ft/s 0.01 4
5/13/2007 16:50	2.324	0.23
5/13/2007 16:55	2.32	0.23
5/13/2007 17:00	2.322	0.23
5/13/2007 17:05	2.321	0.23
5/13/2007 17:10	2.321	0.23
5/13/2007 17:15	2.321	0.23
5/13/2007 17:20	2.318	0.24
5/13/2007 17:25	2.32	0.24
5/13/2007 17:30	2.321	0.24
5/13/2007 17:35	2.318	0.29
5/13/2007 17:40	2.318	0.29
5/13/2007 17:45	2.319	0.29
5/13/2007 17:50	2.319	0.29
5/13/2007 17:55	2.318	0.29
5/13/2007 18:00	2.317	0.21
5/13/2007 18:05	2.319	0.2
5/13/2007 18:10	2.316	0.23
5/13/2007 18:15	2.319	0.23
5/13/2007 18:20	2.316	0.23
5/13/2007 18:25	2.318	0.23
5/13/2007 18:30	2.318	0.25
5/13/2007 18:35	2.315	0.25
5/13/2007 18:40	2.315	0.21
5/13/2007 18:45	2.314	0.23
5/13/2007 18:50	2.317	0.23
5/13/2007 18:55	2.313	0.21
5/13/2007 19:00	2.316	0.21
5/13/2007 19:05	2.314	0.21
5/13/2007 19:10	2.317	0.21
5/13/2007 19:15	2.315	0.21
5/13/2007 19:20	2.314	0.21
5/13/2007 19:25	2.315	0.25
5/13/2007 19:30	2.315	0.25
5/13/2007 19:35	2.312	0.25
5/13/2007 19:40	2.312	0.24
5/13/2007 19:45	2.315	0.24
5/13/2007 19:50	2.313	0.24
5/13/2007 19:55	2.313	0.24
5/13/2007 20:00	2.314	0.22
5/13/2007 20:05	2.313	0.22
5/13/2007 20:10	2.313	0.22
5/13/2007 20:15	2.312	0.22
5/13/2007 20:20	2.311	0.22
5/13/2007 20:25	2.313	0.22
5/13/2007 20:30	2.313	0.22
5/13/2007 20:35	2.313	0.22
5/13/2007 20:40	2.311	1.02
5/13/2007 20:45	2.313	1.1
5/13/2007 20:50	2.313	0.22

UNKAMET BROOK FLOW MONITORING DATA - APRIL THROUGH JUNE 2007

UNKAMET BROOK AREA
GENERAL ELECTRIC COMPANY - PITTSFIELD, MASSACHUSETTS

Site Name Isco Quantity Label Units Resolution Significant Digits	Upstream Level Level ft 0.001 5	Upstream Velocity Velocity ft/s 0.01 4
5/13/2007 20:55	2.31	1.22
5/13/2007 21:00	2.31	1.15
5/13/2007 21:05	2.311	0.23
5/13/2007 21:10	2.31	0.23
5/13/2007 21:15	2.309	0.22
5/13/2007 21:20	2.31	0.22
5/13/2007 21:25	2.312	0.22
5/13/2007 21:30	2.308	0.22
5/13/2007 21:35	2.312	0.22
5/13/2007 21:40	2.31	0.22
5/13/2007 21:45	2.311	0.22
5/13/2007 21:50	2.309	0.21
5/13/2007 21:55	2.31	0.21
5/13/2007 22:00	2.309	0.24
5/13/2007 22:05	2.309	0.24
5/13/2007 22:10	2.309	0.24
5/13/2007 22:15	2.308	0.21
5/13/2007 22:20	2.308	0.21
5/13/2007 22:25	2.314	0.21
5/13/2007 22:30	2.316	0.23
5/13/2007 22:35	2.308	0.22
5/13/2007 22:40	2.313	0.22
5/13/2007 22:45	2.317	0.22
5/13/2007 22:50	2.312	0.21
5/13/2007 22:55	2.312	0.21
5/13/2007 23:00	2.307	0.21
5/13/2007 23:05	2.313	0.23
5/13/2007 23:10	2.304	0.23
5/13/2007 23:15	2.314	0.23
5/13/2007 23:20	2.304	0.23
5/13/2007 23:25	2.312	0.23
5/13/2007 23:30	2.309	0.22
5/13/2007 23:35	2.309	0.24
5/13/2007 23:40	2.303	0.24
5/13/2007 23:45	2.309	0.24
5/13/2007 23:50	2.307	0.24
5/13/2007 23:55	2.309	0.24
5/14/2007 0:00	2.302	0.2
5/14/2007 0:05	2.302	0.2
5/14/2007 0:10	2.31	0.21
5/14/2007 0:15	2.301	0.21
5/14/2007 0:20	2.302	0.21
5/14/2007 0:25	2.309	0.2
5/14/2007 0:30	2.312	0.2
5/14/2007 0:35	2.308	0.22
5/14/2007 0:40	2.309	0.2
5/14/2007 0:45	2.303	0.2
5/14/2007 0:50	2.31	11.3
5/14/2007 0:55	2.31	0.21

UNKAMET BROOK FLOW MONITORING DATA - APRIL THROUGH JUNE 2007

UNKAMET BROOK AREA
GENERAL ELECTRIC COMPANY - PITTSFIELD, MASSACHUSETTS

Site Name Isco Quantity Label Units Resolution Significant Digits	Upstream Level Level ft 0.001 5	Upstream Velocity Velocity ft/s 0.01 4
5/14/2007 1:00	2.31	0.21
5/14/2007 1:05	2.306	0.21
5/14/2007 1:10	2.302	0.22
5/14/2007 1:15	2.31	0.22
5/14/2007 1:20	2.312	0.22
5/14/2007 1:25	2.304	0.2
5/14/2007 1:30	2.302	0.21
5/14/2007 1:35	2.302	0.21
5/14/2007 1:40	2.296	0.21
5/14/2007 1:45	2.3	0.21
5/14/2007 1:50	2.305	0.21
5/14/2007 1:55	2.305	0.22
5/14/2007 2:00	2.306	0.22
5/14/2007 2:05	2.31	0.2
5/14/2007 2:10	2.309	0.2
5/14/2007 2:15	2.301	0.2
5/14/2007 2:20	2.302	0.2
5/14/2007 2:25	2.307	0.2
5/14/2007 2:30	2.308	0.21
5/14/2007 2:35	2.311	0.19
5/14/2007 2:40	2.307	0.19
5/14/2007 2:45	2.31	0.19
5/14/2007 2:50	2.3	0.19
5/14/2007 2:55	2.302	0.19
5/14/2007 3:00	2.302	0.18
5/14/2007 3:05	2.3	0.23
5/14/2007 3:10	2.306	0.22
5/14/2007 3:15	2.304	0.19
5/14/2007 3:20	2.311	0.19
5/14/2007 3:25	2.305	0.19
5/14/2007 3:30	2.299	0.19
5/14/2007 3:35	2.298	0.21
5/14/2007 3:40	2.297	0.23
5/14/2007 3:45	2.299	0.23
5/14/2007 3:50	2.304	0.23
5/14/2007 3:55	2.299	0.23
5/14/2007 4:00	2.298	1.22
5/14/2007 4:05	2.305	0.2
5/14/2007 4:10	2.307	0.95
5/14/2007 4:15	2.298	0.95
5/14/2007 4:20	2.309	13.54
5/14/2007 4:25	2.299	14.34
5/14/2007 4:30	2.295	14.34
5/14/2007 4:35	2.295	13.33
5/14/2007 4:40	2.295	8.26
5/14/2007 4:45	2.296	10.58
5/14/2007 4:50	2.297	10.58
5/14/2007 4:55	2.294	10.58
5/14/2007 5:00	2.297	10.58

UNKAMET BROOK FLOW MONITORING DATA - APRIL THROUGH JUNE 2007

UNKAMET BROOK AREA
GENERAL ELECTRIC COMPANY - PITTSFIELD, MASSACHUSETTS

Site Name Isco Quantity Label Units Resolution Significant Digits	Upstream Level Level ft 0.001 5	Upstream Velocity Velocity ft/s 0.01 4
5/14/2007 5:05	2.306	10.58
5/14/2007 5:10	2.302	0.22
5/14/2007 5:15	2.302	0.21
5/14/2007 5:20	2.295	0.19
5/14/2007 5:25	2.294	0.2
5/14/2007 5:30	2.294	0.2
5/14/2007 5:35	2.292	0.2
5/14/2007 5:40	2.295	0.2
5/14/2007 5:45	2.293	0.2
5/14/2007 5:50	2.303	0.2
5/14/2007 5:55	2.303	0.2
5/14/2007 6:00	2.301	0.2
5/14/2007 6:05	2.3	0.2
5/14/2007 6:10	2.299	0.22
5/14/2007 6:15	2.298	0.22
5/14/2007 6:20	2.289	0.21
5/14/2007 6:25	2.298	0.21
5/14/2007 6:30	2.303	0.21
5/14/2007 6:35	2.297	0.21
5/14/2007 6:40	2.294	0.21
5/14/2007 6:45	2.294	0.21
5/14/2007 6:50	2.288	0.21
5/14/2007 6:55	2.297	0.23
5/14/2007 7:00	2.293	0.23
5/14/2007 7:05	2.293	0.23
5/14/2007 7:10	2.284	0.23
5/14/2007 7:15	2.296	0.22
5/14/2007 7:20	2.295	0.22
5/14/2007 7:25	2.292	0.21
5/14/2007 7:30	2.287	0.21
5/14/2007 7:35	2.287	0.21
5/14/2007 7:40	2.289	0.21
5/14/2007 7:45	2.279	0.21
5/14/2007 7:50	2.293	0.21
5/14/2007 7:55	2.282	0.21
5/14/2007 8:00	2.291	0.21
5/14/2007 8:05	2.287	0.21
5/14/2007 8:10	2.279	0.21
5/14/2007 8:15	2.287	0.21
5/14/2007 8:20	2.28	0.21
5/14/2007 8:25	2.294	1.15
5/14/2007 8:30	2.286	-0.23
5/14/2007 8:35	2.291	1.04
5/14/2007 8:40	2.288	0.95
5/14/2007 8:45	2.283	0.21
5/14/2007 8:50	2.291	0.21
5/14/2007 8:55	2.282	10.6
5/14/2007 9:00	2.294	0.21
5/14/2007 9:05	2.281	0.19

UNKAMET BROOK FLOW MONITORING DATA - APRIL THROUGH JUNE 2007

UNKAMET BROOK AREA
GENERAL ELECTRIC COMPANY - PITTSFIELD, MASSACHUSETTS

Site Name Isco Quantity Label Units Resolution Significant Digits	Upstream Level Level ft 0.001 5	Upstream Velocity Velocity ft/s 0.01 4
5/14/2007 9:10	2.28	0.19
5/14/2007 9:15	2.281	0.19
5/14/2007 9:20	2.281	0.2
5/14/2007 9:25	2.277	0.2
5/14/2007 9:30	2.289	0.21
5/14/2007 9:35	2.29	0.2
5/14/2007 9:40	2.288	0.21
5/14/2007 9:45	2.289	0.18
5/14/2007 9:50	2.285	0.18
5/14/2007 9:55	2.275	0.18
5/14/2007 10:00	2.297	0.18
5/14/2007 10:05	2.288	0.18
5/14/2007 10:10	2.284	0.19
5/14/2007 10:15	2.285	0.19
5/14/2007 10:20	2.287	0.19
5/14/2007 10:25	2.271	0.19
5/14/2007 10:30	2.276	0.21
5/14/2007 10:35	2.277	0.21
5/14/2007 10:40	2.283	0.21
5/14/2007 10:45	2.285	0.19
5/14/2007 10:50	2.277	0.19
5/14/2007 10:55	2.285	0.19
5/14/2007 11:00	2.286	0.19
5/14/2007 11:05	2.29	0.19
5/14/2007 11:10	2.287	0.19
5/14/2007 11:15	2.282	0.19
5/14/2007 11:20	2.289	0.19
5/14/2007 11:25	2.271	0.19
5/14/2007 11:30	2.296	0.19
5/14/2007 11:35	2.278	0.19
5/14/2007 11:40	2.28	0.19
5/14/2007 11:45	2.282	0.22
5/14/2007 11:50	2.269	0.21
5/14/2007 11:55	2.284	0.18
5/14/2007 12:00	2.269	0.2
5/14/2007 12:05	2.267	0.29
5/14/2007 12:10	2.27	0.2
5/14/2007 12:15	2.273	0.22
5/14/2007 12:20	2.287	0.22
5/14/2007 12:25	2.281	0.22
5/14/2007 12:30	2.282	0.22
5/14/2007 12:35	2.27	0.22
5/14/2007 12:40	2.279	0.22
5/14/2007 12:45	2.268	0.22
5/14/2007 12:50	2.268	0.22
5/14/2007 12:55	2.28	0.22
5/14/2007 13:00	2.283	0.2
5/14/2007 13:05	2.284	0.2
5/14/2007 13:10	2.269	0.2

UNKAMET BROOK FLOW MONITORING DATA - APRIL THROUGH JUNE 2007

UNKAMET BROOK AREA
GENERAL ELECTRIC COMPANY - PITTSFIELD, MASSACHUSETTS

Site Name Isco Quantity Label Units Resolution Significant Digits	Upstream Level Level ft 0.001 5	Upstream Velocity Velocity ft/s 0.01 4
5/14/2007 13:15	2.287	0.2
5/14/2007 13:20	2.29	0.2
5/14/2007 13:25	2.27	0.2
5/14/2007 13:30	2.273	0.2
5/14/2007 13:35	2.26	0.2
5/14/2007 13:40	2.269	0.2
5/14/2007 13:45	2.28	0.2
5/14/2007 13:50	2.279	0.2
5/14/2007 13:55	2.284	0.2
5/14/2007 14:00	2.279	0.2
5/14/2007 14:05	2.271	0.2
5/14/2007 14:10	2.282	0.2
5/14/2007 14:15	2.295	0.2
5/14/2007 14:20	2.28	0.19
5/14/2007 14:25	2.285	0.19
5/14/2007 14:30	2.269	0.19
5/14/2007 14:35	2.269	0.19
5/14/2007 14:40	2.284	0.19
5/14/2007 14:45	2.279	0.19
5/14/2007 14:50	2.284	0.19
5/14/2007 14:55	2.291	0.19
5/14/2007 15:00	2.28	0.19
5/14/2007 15:05	2.276	0.19
5/14/2007 15:10	2.267	0.19
5/14/2007 15:15	2.263	0.19
5/14/2007 15:20	2.268	0.19
5/14/2007 15:25	2.263	0.19
5/14/2007 15:30	2.265	0.19
5/14/2007 15:35	2.265	0.19
5/14/2007 15:40	2.262	0.19
5/14/2007 15:45	2.255	0.19
5/14/2007 15:50	2.274	0.19
5/14/2007 15:55	2.29	0.19
5/14/2007 16:00	2.278	0.19
5/14/2007 16:05	2.267	0.19
5/14/2007 16:10	2.262	0.19
5/14/2007 16:15	2.273	0.19
5/14/2007 16:20	2.272	0.19
5/14/2007 16:25	2.269	0.19
5/14/2007 16:30	2.288	0.19
5/14/2007 16:35	2.268	0.19
5/14/2007 16:40	2.28	0.19
5/14/2007 16:45	2.291	0.17
5/14/2007 16:50	2.269	0.17
5/14/2007 16:55	2.258	0.17
5/14/2007 17:00	2.266	0.17
5/14/2007 17:05	2.268	0.17
5/14/2007 17:10	2.265	0.18
5/14/2007 17:15	2.276	0.17

UNKAMET BROOK FLOW MONITORING DATA - APRIL THROUGH JUNE 2007

UNKAMET BROOK AREA
 GENERAL ELECTRIC COMPANY - PITTSFIELD, MASSACHUSETTS

Site Name Isco Quantity Label Units Resolution Significant Digits	Upstream Level Level ft 0.001 5	Upstream Velocity Velocity ft/s 0.01 4
5/14/2007 17:20	2.278	0.17
5/14/2007 17:25	2.273	0.19
5/14/2007 17:30	2.265	0.18
5/14/2007 17:35	2.283	0.19
5/14/2007 17:40	2.266	0.2
5/14/2007 17:45	2.283	0.2
5/14/2007 17:50	2.272	0.2
5/14/2007 17:55	2.265	0.19
5/14/2007 18:00	2.284	0.19
5/14/2007 18:05	2.269	0.19
5/14/2007 18:10	2.272	0.19
5/14/2007 18:15	2.265	0.19
5/14/2007 18:20	2.268	0.19
5/14/2007 18:25	2.281	0.19
5/14/2007 18:30	2.267	0.19
5/14/2007 18:35	2.266	0.19
5/14/2007 18:40	2.265	0.19
5/14/2007 18:45	2.277	0.19
5/14/2007 18:50	2.284	0.19
5/14/2007 18:55	2.262	0.19
5/14/2007 19:00	2.273	0.21
5/14/2007 19:05	2.264	0.21
5/14/2007 19:10	2.284	0.21
5/14/2007 19:15	2.269	0.21
5/14/2007 19:20	2.28	0.17
5/14/2007 19:25	2.267	0.16
5/14/2007 19:30	2.265	0.16
5/14/2007 19:35	2.265	0.16
5/14/2007 19:40	2.265	0.19
5/14/2007 19:45	2.265	0.19
5/14/2007 19:50	2.281	0.19
5/14/2007 19:55	2.265	0.18
5/14/2007 20:00	2.272	0.19
5/14/2007 20:05	2.273	0.19
5/14/2007 20:10	2.273	11.89
5/14/2007 20:15	2.27	11.89
5/14/2007 20:20	2.26	0.19
5/14/2007 20:25	2.266	0.17
5/14/2007 20:30	2.264	0.16
5/14/2007 20:35	2.263	0.16
5/14/2007 20:40	2.264	0.17
5/14/2007 20:45	2.266	0.19
5/14/2007 20:50	2.261	0.18
5/14/2007 20:55	2.284	0.18
5/14/2007 21:00	2.266	0.18
5/14/2007 21:05	2.264	0.18
5/14/2007 21:10	2.263	0.18
5/14/2007 21:15	2.288	0.18
5/14/2007 21:20	2.269	0.19

UNKAMET BROOK FLOW MONITORING DATA - APRIL THROUGH JUNE 2007

UNKAMET BROOK AREA
 GENERAL ELECTRIC COMPANY - PITTSFIELD, MASSACHUSETTS

Site Name Isco Quantity Label Units Resolution Significant Digits	Upstream Level Level ft 0.001 5	Upstream Velocity Velocity ft/s 0.01 4
5/14/2007 21:25	2.285	0.19
5/14/2007 21:30	2.263	0.19
5/14/2007 21:35	2.266	0.19
5/14/2007 21:40	2.268	0.19
5/14/2007 21:45	2.277	0.19
5/14/2007 21:50	2.269	0.17
5/14/2007 21:55	2.268	0.19
5/14/2007 22:00	2.264	0.19
5/14/2007 22:05	2.276	0.19
5/14/2007 22:10	2.269	0.19
5/14/2007 22:15	2.27	0.19
5/14/2007 22:20	2.27	1.09
5/14/2007 22:25	2.266	0.18
5/14/2007 22:30	2.269	0.16
5/14/2007 22:35	2.286	0.2
5/14/2007 22:40	2.282	0.17
5/14/2007 22:45	2.259	0.17
5/14/2007 22:50	2.272	0.17
5/14/2007 22:55	2.265	0.18
5/14/2007 23:00	2.263	0.18
5/14/2007 23:05	2.269	0.18
5/14/2007 23:10	2.263	0.18
5/14/2007 23:15	2.269	0.18
5/14/2007 23:20	2.283	0.18
5/14/2007 23:25	2.256	0.2
5/14/2007 23:30	2.29	0.19
5/14/2007 23:35	2.267	0.18
5/14/2007 23:40	2.278	0.21
5/14/2007 23:45	2.268	0.18
5/14/2007 23:50	2.268	0.2
5/14/2007 23:55	2.282	0.18
5/15/2007 0:00	2.281	0.17
5/15/2007 0:05	2.272	0.18
5/15/2007 0:10	2.284	0.2
5/15/2007 0:15	2.28	0.19
5/15/2007 0:20	2.269	0.19
5/15/2007 0:25	2.268	0.18
5/15/2007 0:30	2.268	0.2
5/15/2007 0:35	2.275	0.2
5/15/2007 0:40	2.264	0.17
5/15/2007 0:45	2.289	0.18
5/15/2007 0:50	2.27	0.18
5/15/2007 0:55	2.27	0.18
5/15/2007 1:00	2.29	0.16
5/15/2007 1:05	2.272	0.16
5/15/2007 1:10	2.269	0.21
5/15/2007 1:15	2.267	0.18
5/15/2007 1:20	2.269	0.19
5/15/2007 1:25	2.273	0.19

UNKAMET BROOK FLOW MONITORING DATA - APRIL THROUGH JUNE 2007

UNKAMET BROOK AREA
GENERAL ELECTRIC COMPANY - PITTSFIELD, MASSACHUSETTS

Site Name Isco Quantity Label Units Resolution Significant Digits	Upstream Level Level ft 0.001 5	Upstream Velocity Velocity ft/s 0.01 4
5/15/2007 1:30	2.267	0.19
5/15/2007 1:35	2.269	0.19
5/15/2007 1:40	2.268	0.19
5/15/2007 1:45	2.27	0.2
5/15/2007 1:50	2.278	0.2
5/15/2007 1:55	2.277	0.19
5/15/2007 2:00	2.285	0.19
5/15/2007 2:05	2.277	0.18
5/15/2007 2:10	2.291	0.19
5/15/2007 2:15	2.278	0.18
5/15/2007 2:20	2.273	0.19
5/15/2007 2:25	2.278	0.19
5/15/2007 2:30	2.276	0.2
5/15/2007 2:35	2.273	0.2
5/15/2007 2:40	2.271	0.2
5/15/2007 2:45	2.272	0.2
5/15/2007 2:50	2.275	0.22
5/15/2007 2:55	2.273	0.2
5/15/2007 3:00	2.273	0.19
5/15/2007 3:05	2.274	0.2
5/15/2007 3:10	2.28	0.18
5/15/2007 3:15	2.277	0.21
5/15/2007 3:20	2.28	0.19
5/15/2007 3:25	2.274	0.19
5/15/2007 3:30	2.279	0.19
5/15/2007 3:35	2.277	0.18
5/15/2007 3:40	2.291	0.2
5/15/2007 3:45	2.288	0.19
5/15/2007 3:50	2.278	0.2
5/15/2007 3:55	2.274	0.19
5/15/2007 4:00	2.279	0.28
5/15/2007 4:05	2.276	0.2
5/15/2007 4:10	2.275	0.19
5/15/2007 4:15	2.276	0.17
5/15/2007 4:20	2.276	0.2
5/15/2007 4:25	2.274	0.19
5/15/2007 4:30	2.283	0.19
5/15/2007 4:35	2.289	0.19
5/15/2007 4:40	2.284	0.21
5/15/2007 4:45	2.301	0.2
5/15/2007 4:50	2.278	0.19
5/15/2007 4:55	2.3	0.21
5/15/2007 5:00	2.277	0.19
5/15/2007 5:05	2.297	0.21
5/15/2007 5:10	2.278	0.19
5/15/2007 5:15	2.277	0.22
5/15/2007 5:20	2.278	0.2
5/15/2007 5:25	2.282	0.22
5/15/2007 5:30	2.288	0.22

UNKAMET BROOK FLOW MONITORING DATA - APRIL THROUGH JUNE 2007

UNKAMET BROOK AREA
 GENERAL ELECTRIC COMPANY - PITTSFIELD, MASSACHUSETTS

Site Name Isco Quantity Label Units Resolution Significant Digits	Upstream Level Level ft 0.001 5	Upstream Velocity Velocity ft/s 0.01 4
5/15/2007 5:35	2.284	0.19
5/15/2007 5:40	2.282	0.19
5/15/2007 5:45	2.291	0.18
5/15/2007 5:50	2.298	0.2
5/15/2007 5:55	2.287	0.19
5/15/2007 6:00	2.281	0.19
5/15/2007 6:05	2.274	0.2
5/15/2007 6:10	2.279	0.21
5/15/2007 6:15	2.282	0.19
5/15/2007 6:20	2.299	0.21
5/15/2007 6:25	2.283	0.2
5/15/2007 6:30	2.299	0.19
5/15/2007 6:35	2.31	0.22
5/15/2007 6:40	2.273	0.19
5/15/2007 6:45	2.305	0.19
5/15/2007 6:50	2.3	0.19
5/15/2007 6:55	2.28	0.22
5/15/2007 7:00	2.281	0.2
5/15/2007 7:05	2.282	0.2
5/15/2007 7:10	2.287	0.21
5/15/2007 7:15	2.296	0.2
5/15/2007 7:20	2.299	0.2
5/15/2007 7:25	2.28	0.2
5/15/2007 7:30	2.286	0.21
5/15/2007 7:35	2.294	0.21
5/15/2007 7:40	2.279	0.21
5/15/2007 7:45	2.295	0.22
5/15/2007 7:50	2.294	0.22
5/15/2007 7:55	2.293	0.19
5/15/2007 8:00	2.312	0.21
5/15/2007 8:05	2.299	0.21
5/15/2007 8:10	2.291	0.21
5/15/2007 8:15	2.282	0.2
5/15/2007 8:20	2.308	0.2
5/15/2007 8:25	2.301	0.2
5/15/2007 8:30	2.277	0.2
5/15/2007 8:35	2.297	0.2
5/15/2007 8:40	2.278	0.2
5/15/2007 8:45	2.311	0.2
5/15/2007 8:50	2.289	0.2
5/15/2007 8:55	2.292	0.2
5/15/2007 9:00	2.278	0.2
5/15/2007 9:05	2.284	0.2
5/15/2007 9:10	2.292	0.2
5/15/2007 9:15	2.294	0.2
5/15/2007 9:20	2.296	0.2
5/15/2007 9:25	2.313	0.2
5/15/2007 9:30	2.284	0.2
5/15/2007 9:35	2.293	0.2

UNKAMET BROOK FLOW MONITORING DATA - APRIL THROUGH JUNE 2007

UNKAMET BROOK AREA
GENERAL ELECTRIC COMPANY - PITTSFIELD, MASSACHUSETTS

Site Name Isco Quantity Label Units Resolution Significant Digits	Upstream Level Level ft 0.001 5	Upstream Velocity Velocity ft/s 0.01 4
5/15/2007 9:40	2.292	0.2
5/15/2007 9:45	2.291	0.2
5/15/2007 9:50	2.281	0.2
5/15/2007 9:55	2.294	0.2
5/15/2007 10:00	2.296	0.2
5/15/2007 10:05	2.284	0.2
5/15/2007 10:10	2.28	0.21
5/15/2007 10:15	2.282	0.22
5/15/2007 10:20	2.278	0.22
5/15/2007 10:25	2.294	0.21
5/15/2007 10:30	2.286	0.21
5/15/2007 10:35	2.294	0.22
5/15/2007 10:40	2.299	0.22
5/15/2007 10:45	2.283	0.22
5/15/2007 10:50	2.28	0.22
5/15/2007 10:55	2.303	0.22
5/15/2007 11:00	2.294	0.22
5/15/2007 11:05	2.294	0.22
5/15/2007 11:10	2.282	0.22
5/15/2007 11:15	2.284	0.22
5/15/2007 11:20	2.28	0.22
5/15/2007 11:25	2.279	0.22
5/15/2007 11:30	2.276	0.22
5/15/2007 11:35	2.284	0.22
5/15/2007 11:40	2.279	0.22
5/15/2007 11:45	2.283	0.22
5/15/2007 11:50	2.277	0.22
5/15/2007 11:55	2.279	0.22
5/15/2007 12:00	2.285	0.21
5/15/2007 12:05	2.278	0.21
5/15/2007 12:10	2.283	0.21
5/15/2007 12:15	2.302	0.18
5/15/2007 12:20	2.312	0.21
5/15/2007 12:25	2.284	0.21
5/15/2007 12:30	2.281	0.21
5/15/2007 12:35	2.294	0.21
5/15/2007 12:40	2.289	0.21
5/15/2007 12:45	2.295	0.21
5/15/2007 12:50	2.278	0.21
5/15/2007 12:55	2.288	0.21
5/15/2007 13:00	2.29	0.21
5/15/2007 13:05	2.29	0.21
5/15/2007 13:10	2.299	0.21
5/15/2007 13:15	2.29	0.21
5/15/2007 13:20	2.29	0.21
5/15/2007 13:25	2.3	0.21
5/15/2007 13:30	2.299	0.21
5/15/2007 13:35	2.284	0.21
5/15/2007 13:40	2.285	0.21

UNKAMET BROOK FLOW MONITORING DATA - APRIL THROUGH JUNE 2007

UNKAMET BROOK AREA
GENERAL ELECTRIC COMPANY - PITTSFIELD, MASSACHUSETTS

Site Name Isco Quantity Label Units Resolution Significant Digits	Upstream Level Level ft 0.001 5	Upstream Velocity Velocity ft/s 0.01 4
5/15/2007 13:45	2.292	0.2
5/15/2007 13:50	2.297	0.2
5/15/2007 13:55	2.278	0.2
5/15/2007 14:00	2.287	0.2
5/15/2007 14:05	2.277	0.2
5/15/2007 14:10	2.295	15.11
5/15/2007 14:15	2.288	8.34
5/15/2007 14:20	2.294	10.42
5/15/2007 14:25	2.297	13.38
5/15/2007 14:30	2.279	14.99
5/15/2007 14:35	2.291	13.29
5/15/2007 14:40	2.297	10.44
5/15/2007 14:45	2.281	12.43
5/15/2007 14:50	2.29	9.06
5/15/2007 14:55	2.288	12.32
5/15/2007 15:00	2.301	12.32
5/15/2007 15:05	2.292	12.32
5/15/2007 15:10	2.31	12.32
5/15/2007 15:15	2.293	12.32
5/15/2007 15:20	2.298	12.32
5/15/2007 15:25	2.305	0.23
5/15/2007 15:30	2.305	0.24
5/15/2007 15:35	2.306	0.25
5/15/2007 15:40	2.307	0.25
5/15/2007 15:45	2.3	0.24
5/15/2007 15:50	2.298	0.26
5/15/2007 15:55	2.293	0.26
5/15/2007 16:00	2.299	0.25
5/15/2007 16:05	2.305	0.25
5/15/2007 16:10	2.312	0.25
5/15/2007 16:15	2.315	0.25
5/15/2007 16:20	2.302	0.25
5/15/2007 16:25	2.302	0.22
5/15/2007 16:30	2.308	-0.23
5/15/2007 16:35	2.303	-0.23
5/15/2007 16:40	2.294	0.21
5/15/2007 16:45	2.311	0.21
5/15/2007 16:50	2.302	0.21
5/15/2007 16:55	2.302	0.21
5/15/2007 17:00	2.308	0.2
5/15/2007 17:05	2.31	0.2
5/15/2007 17:10	2.314	0.2
5/15/2007 17:15	2.305	0.2
5/15/2007 17:20	2.315	0.2
5/15/2007 17:25	2.314	0.2
5/15/2007 17:30	2.306	0.2
5/15/2007 17:35	2.32	0.2
5/15/2007 17:40	2.307	0.2
5/15/2007 17:45	2.316	0.2

UNKAMET BROOK FLOW MONITORING DATA - APRIL THROUGH JUNE 2007

UNKAMET BROOK AREA
 GENERAL ELECTRIC COMPANY - PITTSFIELD, MASSACHUSETTS

Site Name Isco Quantity Label Units Resolution Significant Digits	Upstream Level Level ft 0.001 5	Upstream Velocity Velocity ft/s 0.01 4
5/15/2007 17:50	2.326	0.23
5/15/2007 17:55	2.326	0.23
5/15/2007 18:00	2.321	0.24
5/15/2007 18:05	2.311	0.36
5/15/2007 18:10	2.313	0.22
5/15/2007 18:15	2.327	0.2
5/15/2007 18:20	2.317	0.2
5/15/2007 18:25	2.319	0.24
5/15/2007 18:30	2.319	0.23
5/15/2007 18:35	2.323	0.23
5/15/2007 18:40	2.322	0.21
5/15/2007 18:45	2.311	0.21
5/15/2007 18:50	2.327	0.24
5/15/2007 18:55	2.321	0.21
5/15/2007 19:00	2.318	0.23
5/15/2007 19:05	2.322	0.24
5/15/2007 19:10	2.322	0.26
5/15/2007 19:15	2.325	0.26
5/15/2007 19:20	2.322	0.26
5/15/2007 19:25	2.323	0.26
5/15/2007 19:30	2.323	0.23
5/15/2007 19:35	2.317	0.23
5/15/2007 19:40	2.324	0.23
5/15/2007 19:45	2.328	0.23
5/15/2007 19:50	2.329	0.23
5/15/2007 19:55	2.332	0.23
5/15/2007 20:00	2.325	0.23
5/15/2007 20:05	2.33	0.23
5/15/2007 20:10	2.328	0.23
5/15/2007 20:15	2.323	0.23
5/15/2007 20:20	2.334	0.23
5/15/2007 20:25	2.321	0.23
5/15/2007 20:30	2.323	0.23
5/15/2007 20:35	2.33	0.23
5/15/2007 20:40	2.331	0.2
5/15/2007 20:45	2.33	0.2
5/15/2007 20:50	2.319	0.29
5/15/2007 20:55	2.326	0.22
5/15/2007 21:00	2.32	0.22
5/15/2007 21:05	2.333	0.22
5/15/2007 21:10	2.328	0.22
5/15/2007 21:15	2.317	0.23
5/15/2007 21:20	2.335	0.23
5/15/2007 21:25	2.325	0.26
5/15/2007 21:30	2.327	0.26
5/15/2007 21:35	2.324	0.24
5/15/2007 21:40	2.319	0.24
5/15/2007 21:45	2.318	0.24
5/15/2007 21:50	2.327	0.24

UNKAMET BROOK FLOW MONITORING DATA - APRIL THROUGH JUNE 2007

UNKAMET BROOK AREA
GENERAL ELECTRIC COMPANY - PITTSFIELD, MASSACHUSETTS

Site Name Isco Quantity Label Units Resolution Significant Digits	Upstream Level Level ft 0.001 5	Upstream Velocity Velocity ft/s 0.01 4
5/15/2007 21:55	2.322	0.22
5/15/2007 22:00	2.315	0.21
5/15/2007 22:05	2.328	0.24
5/15/2007 22:10	2.328	0.23
5/15/2007 22:15	2.319	0.23
5/15/2007 22:20	2.32	0.23
5/15/2007 22:25	2.331	0.23
5/15/2007 22:30	2.315	0.25
5/15/2007 22:35	2.328	0.25
5/15/2007 22:40	2.318	0.25
5/15/2007 22:45	2.328	0.25
5/15/2007 22:50	2.322	0.25
5/15/2007 22:55	2.326	0.25
5/15/2007 23:00	2.324	0.25
5/15/2007 23:05	2.332	0.25
5/15/2007 23:10	2.322	0.24
5/15/2007 23:15	2.323	0.24
5/15/2007 23:20	2.324	0.22
5/15/2007 23:25	2.335	0.21
5/15/2007 23:30	2.319	0.26
5/15/2007 23:35	2.327	0.26
5/15/2007 23:40	2.333	0.24
5/15/2007 23:45	2.321	0.22
5/15/2007 23:50	2.326	0.22
5/15/2007 23:55	2.326	0.22
5/16/2007 0:00	2.321	0.22
5/16/2007 0:05	2.33	0.24
5/16/2007 0:10	2.327	0.24
5/16/2007 0:15	2.336	0.24
5/16/2007 0:20	2.321	0.24
5/16/2007 0:25	2.333	0.24
5/16/2007 0:30	2.333	0.24
5/16/2007 0:35	2.32	0.24
5/16/2007 0:40	2.322	0.22
5/16/2007 0:45	2.335	0.2
5/16/2007 0:50	2.331	0.25
5/16/2007 0:55	2.328	0.23
5/16/2007 1:00	2.328	0.21
5/16/2007 1:05	2.334	0.22
5/16/2007 1:10	2.327	0.23
5/16/2007 1:15	2.322	0.22
5/16/2007 1:20	2.333	0.22
5/16/2007 1:25	2.323	0.22
5/16/2007 1:30	2.334	0.23
5/16/2007 1:35	2.331	0.24
5/16/2007 1:40	2.329	0.24
5/16/2007 1:45	2.324	0.23
5/16/2007 1:50	2.332	0.24
5/16/2007 1:55	2.336	0.23

UNKAMET BROOK FLOW MONITORING DATA - APRIL THROUGH JUNE 2007

UNKAMET BROOK AREA
GENERAL ELECTRIC COMPANY - PITTSFIELD, MASSACHUSETTS

Site Name Isco Quantity Label Units Resolution Significant Digits	Upstream Level Level ft 0.001 5	Upstream Velocity Velocity ft/s 0.01 4
5/16/2007 2:00	2.338	0.22
5/16/2007 2:05	2.336	0.22
5/16/2007 2:10	2.321	0.22
5/16/2007 2:15	2.329	0.25
5/16/2007 2:20	2.333	0.23
5/16/2007 2:25	2.325	0.23
5/16/2007 2:30	2.325	0.24
5/16/2007 2:35	2.323	0.19
5/16/2007 2:40	2.323	0.21
5/16/2007 2:45	2.338	0.23
5/16/2007 2:50	2.322	0.22
5/16/2007 2:55	2.324	0.22
5/16/2007 3:00	2.325	0.22
5/16/2007 3:05	2.339	0.22
5/16/2007 3:10	2.33	0.22
5/16/2007 3:15	2.323	0.26
5/16/2007 3:20	2.336	0.25
5/16/2007 3:25	2.322	0.23
5/16/2007 3:30	2.329	0.23
5/16/2007 3:35	2.318	0.23
5/16/2007 3:40	2.325	0.24
5/16/2007 3:45	2.339	0.22
5/16/2007 3:50	2.34	0.21
5/16/2007 3:55	2.329	0.23
5/16/2007 4:00	2.324	0.22
5/16/2007 4:05	2.329	0.23
5/16/2007 4:10	2.324	0.24
5/16/2007 4:15	2.331	0.22
5/16/2007 4:20	2.321	0.21
5/16/2007 4:25	2.321	0.23
5/16/2007 4:30	2.335	0.23
5/16/2007 4:35	2.339	0.21
5/16/2007 4:40	2.321	0.21
5/16/2007 4:45	2.328	0.23
5/16/2007 4:50	2.328	0.23
5/16/2007 4:55	2.325	0.24
5/16/2007 5:00	2.336	0.23
5/16/2007 5:05	2.322	0.21
5/16/2007 5:10	2.32	0.23
5/16/2007 5:15	2.319	0.24
5/16/2007 5:20	2.338	0.22
5/16/2007 5:25	2.322	0.22
5/16/2007 5:30	2.337	0.21
5/16/2007 5:35	2.333	0.21
5/16/2007 5:40	2.333	0.22
5/16/2007 5:45	2.317	0.2
5/16/2007 5:50	2.332	0.23
5/16/2007 5:55	2.336	0.24
5/16/2007 6:00	2.318	0.26

UNKAMET BROOK FLOW MONITORING DATA - APRIL THROUGH JUNE 2007

UNKAMET BROOK AREA
 GENERAL ELECTRIC COMPANY - PITTSFIELD, MASSACHUSETTS

Site Name Isco Quantity Label Units Resolution Significant Digits	Upstream Level Level ft 0.001 5	Upstream Velocity Velocity ft/s 0.01 4
5/16/2007 6:05	2.333	0.23
5/16/2007 6:10	2.314	0.21
5/16/2007 6:15	2.324	0.21
5/16/2007 6:20	2.311	0.21
5/16/2007 6:25	2.319	0.23
5/16/2007 6:30	2.322	0.23
5/16/2007 6:35	2.323	0.21
5/16/2007 6:40	2.312	0.21
5/16/2007 6:45	2.31	0.21
5/16/2007 6:50	2.318	0.21
5/16/2007 6:55	2.312	0.22
5/16/2007 7:00	2.326	0.25
5/16/2007 7:05	2.312	0.24
5/16/2007 7:10	2.313	0.23
5/16/2007 7:15	2.317	0.29
5/16/2007 7:20	2.318	0.29
5/16/2007 7:25	2.305	0.29
5/16/2007 7:30	2.315	0.22
5/16/2007 7:35	2.317	0.22
5/16/2007 7:40	2.32	0.21
5/16/2007 7:45	2.301	0.21
5/16/2007 7:50	2.321	0.21
5/16/2007 7:55	2.317	0.22
5/16/2007 8:00	2.305	0.22
5/16/2007 8:05	2.312	0.22
5/16/2007 8:10	2.315	0.22
5/16/2007 8:15	2.318	0.22
5/16/2007 8:20	2.301	0.22
5/16/2007 8:25	2.304	0.22
5/16/2007 8:30	2.303	0.22
5/16/2007 8:35	2.305	0.22
5/16/2007 8:40	2.319	0.2
5/16/2007 8:45	2.315	0.2
5/16/2007 8:50	2.301	0.2
5/16/2007 8:55	2.311	0.2
5/16/2007 9:00	2.302	0.2
5/16/2007 9:05	2.314	0.2
5/16/2007 9:10	2.311	0.2
5/16/2007 9:15	2.3	0.2
5/16/2007 9:20	2.314	0.2
5/16/2007 9:25	2.308	0.22
5/16/2007 9:30	2.306	0.22
5/16/2007 9:35	2.302	0.22
5/16/2007 9:40	2.323	0.22
5/16/2007 9:45	2.317	0.22
5/16/2007 9:50	2.324	0.22
5/16/2007 9:55	2.301	0.22
5/16/2007 10:00	2.301	0.22
5/16/2007 10:05	2.318	0.22

UNKAMET BROOK FLOW MONITORING DATA - APRIL THROUGH JUNE 2007

UNKAMET BROOK AREA
GENERAL ELECTRIC COMPANY - PITTSFIELD, MASSACHUSETTS

Site Name Isco Quantity Label Units Resolution Significant Digits	Upstream Level Level ft 0.001 5	Upstream Velocity Velocity ft/s 0.01 4
5/16/2007 10:10	2.323	0.22
5/16/2007 10:15	2.3	0.22
5/16/2007 10:20	2.327	0.22
5/16/2007 10:25	2.324	0.22
5/16/2007 10:30	2.304	0.22
5/16/2007 10:35	2.304	0.22
5/16/2007 10:40	2.302	0.23
5/16/2007 10:45	2.302	0.21
5/16/2007 10:50	2.304	0.21
5/16/2007 10:55	2.322	0.23
5/16/2007 11:00	2.302	0.22
5/16/2007 11:05	2.336	0.21
5/16/2007 11:10	2.706	0.67
5/16/2007 11:15	2.964	0.74
5/16/2007 11:20	2.955	0.89
5/16/2007 11:25	2.799	0.57
5/16/2007 11:30	2.664	0.48
5/16/2007 11:35	2.569	0.48
5/16/2007 11:40	2.504	0.38
5/16/2007 11:45	2.464	0.38
5/16/2007 11:50	2.43	0.34
5/16/2007 11:55	2.417	0.28
5/16/2007 12:00	2.406	0.28
5/16/2007 12:05	2.399	0.28
5/16/2007 12:10	2.396	0.28
5/16/2007 12:15	2.398	0.29
5/16/2007 12:20	2.395	0.29
5/16/2007 12:25	2.398	0.29
5/16/2007 12:30	2.396	0.29
5/16/2007 12:35	2.396	0.29
5/16/2007 12:40	2.405	0.29
5/16/2007 12:45	2.393	0.29
5/16/2007 12:50	2.394	0.27
5/16/2007 12:55	2.379	0.3
5/16/2007 13:00	2.413	0.3
5/16/2007 13:05	2.418	0.3
5/16/2007 13:10	2.409	0.3
5/16/2007 13:15	2.42	0.27
5/16/2007 13:20	2.411	0.29
5/16/2007 13:25	2.599	0.41
5/16/2007 13:30	2.834	0.76
5/16/2007 13:35	2.751	0.61
5/16/2007 13:40	2.646	0.51
5/16/2007 13:45	2.604	0.53
5/16/2007 13:50	2.589	0.46
5/16/2007 13:55	2.567	0.47
5/16/2007 14:00	2.546	0.47
5/16/2007 14:05	2.523	0.48
5/16/2007 14:10	2.51	0.4

UNKAMET BROOK FLOW MONITORING DATA - APRIL THROUGH JUNE 2007

UNKAMET BROOK AREA
GENERAL ELECTRIC COMPANY - PITTSFIELD, MASSACHUSETTS

Site Name Isco Quantity Label Units Resolution Significant Digits	Upstream Level Level ft 0.001 5	Upstream Velocity Velocity ft/s 0.01 4
5/16/2007 14:15	2.501	0.4
5/16/2007 14:20	2.493	0.38
5/16/2007 14:25	2.491	0.37
5/16/2007 14:30	2.497	0.39
5/16/2007 14:35	2.495	0.4
5/16/2007 14:40	2.497	0.37
5/16/2007 14:45	2.478	0.36
5/16/2007 14:50	2.477	0.38
5/16/2007 14:55	2.507	0.37
5/16/2007 15:00	2.504	0.38
5/16/2007 15:05	2.501	0.34
5/16/2007 15:10	2.49	0.36
5/16/2007 15:15	2.497	0.36
5/16/2007 15:20	2.494	0.36
5/16/2007 15:25	2.486	0.35
5/16/2007 15:30	2.472	0.35
5/16/2007 15:35	2.488	0.41
5/16/2007 15:40	2.483	0.41
5/16/2007 15:45	2.511	0.41
5/16/2007 15:50	2.51	0.34
5/16/2007 15:55	2.51	0.34
5/16/2007 16:00	2.489	0.31
5/16/2007 16:05	2.507	0.36
5/16/2007 16:10	2.5	0.37
5/16/2007 16:15	2.514	0.36
5/16/2007 16:20	2.494	0.39
5/16/2007 16:25	2.496	0.38
5/16/2007 16:30	2.516	0.35
5/16/2007 16:35	2.508	0.35
5/16/2007 16:40	2.491	0.37
5/16/2007 16:45	2.493	0.36
5/16/2007 16:50	2.495	0.36
5/16/2007 16:55	2.494	0.39
5/16/2007 17:00	2.494	0.39
5/16/2007 17:05	2.495	0.4
5/16/2007 17:10	2.495	0.38
5/16/2007 17:15	2.499	0.36
5/16/2007 17:20	2.514	0.34
5/16/2007 17:25	2.506	0.36
5/16/2007 17:30	2.504	0.36
5/16/2007 17:35	2.522	0.46
5/16/2007 17:40	2.566	0.48
5/16/2007 17:45	2.567	0.47
5/16/2007 17:50	2.555	0.4
5/16/2007 17:55	2.544	0.37
5/16/2007 18:00	2.537	0.43
5/16/2007 18:05	2.53	0.36
5/16/2007 18:10	2.499	0.37
5/16/2007 18:15	2.521	0.37

UNKAMET BROOK FLOW MONITORING DATA - APRIL THROUGH JUNE 2007

UNKAMET BROOK AREA
 GENERAL ELECTRIC COMPANY - PITTSFIELD, MASSACHUSETTS

Site Name Isco Quantity Label Units Resolution Significant Digits	Upstream Level Level ft 0.001 5	Upstream Velocity Velocity ft/s 0.01 4
5/16/2007 18:20	2.516	0.35
5/16/2007 18:25	2.514	0.37
5/16/2007 18:30	2.508	0.37
5/16/2007 18:35	2.512	0.37
5/16/2007 18:40	2.511	0.39
5/16/2007 18:45	2.509	0.37
5/16/2007 18:50	2.506	0.38
5/16/2007 18:55	2.512	0.38
5/16/2007 19:00	2.516	0.36
5/16/2007 19:05	2.512	0.36
5/16/2007 19:10	2.508	0.36
5/16/2007 19:15	2.505	0.38
5/16/2007 19:20	2.505	0.38
5/16/2007 19:25	2.506	0.37
5/16/2007 19:30	2.507	0.37
5/16/2007 19:35	2.508	0.36
5/16/2007 19:40	2.507	0.36
5/16/2007 19:45	2.506	0.35
5/16/2007 19:50	2.504	0.34
5/16/2007 19:55	2.504	0.37
5/16/2007 20:00	2.507	0.37
5/16/2007 20:05	2.507	0.37
5/16/2007 20:10	2.503	0.39
5/16/2007 20:15	2.506	0.4
5/16/2007 20:20	2.507	0.4
5/16/2007 20:25	2.505	0.36
5/16/2007 20:30	2.504	0.37
5/16/2007 20:35	2.506	0.34
5/16/2007 20:40	2.505	0.37
5/16/2007 20:45	2.506	0.34
5/16/2007 20:50	2.507	0.4
5/16/2007 20:55	2.505	0.41
5/16/2007 21:00	2.507	0.38
5/16/2007 21:05	2.505	0.38
5/16/2007 21:10	2.508	0.38
5/16/2007 21:15	2.506	0.34
5/16/2007 21:20	2.505	0.35
5/16/2007 21:25	2.503	0.36
5/16/2007 21:30	2.505	0.36
5/16/2007 21:35	2.505	0.36
5/16/2007 21:40	2.502	0.38
5/16/2007 21:45	2.502	0.39
5/16/2007 21:50	2.502	0.37
5/16/2007 21:55	2.5	0.4
5/16/2007 22:00	2.502	0.3
5/16/2007 22:05	2.5	0.38
5/16/2007 22:10	2.503	0.35
5/16/2007 22:15	2.503	0.35
5/16/2007 22:20	2.502	0.39

UNKAMET BROOK FLOW MONITORING DATA - APRIL THROUGH JUNE 2007

UNKAMET BROOK AREA
GENERAL ELECTRIC COMPANY - PITTSFIELD, MASSACHUSETTS

Site Name Isco Quantity Label Units Resolution Significant Digits	Upstream Level Level ft 0.001 5	Upstream Velocity Velocity ft/s 0.01 4
5/16/2007 22:25	2.498	0.39
5/16/2007 22:30	2.5	0.39
5/16/2007 22:35	2.5	0.35
5/16/2007 22:40	2.503	0.34
5/16/2007 22:45	2.503	0.32
5/16/2007 22:50	2.504	0.36
5/16/2007 22:55	2.502	0.37
5/16/2007 23:00	2.502	0.32
5/16/2007 23:05	2.501	0.37
5/16/2007 23:10	2.501	0.34
5/16/2007 23:15	2.494	0.33
5/16/2007 23:20	2.503	0.37
5/16/2007 23:25	2.501	0.39
5/16/2007 23:30	2.501	0.36
5/16/2007 23:35	2.503	0.33
5/16/2007 23:40	2.501	0.37
5/16/2007 23:45	2.495	0.37
5/16/2007 23:50	2.496	0.37
5/16/2007 23:55	2.498	0.37
5/17/2007 0:00	2.498	0.37
5/17/2007 0:05	2.499	0.37
5/17/2007 0:10	2.498	0.37
5/17/2007 0:15	2.498	0.37
5/17/2007 0:20	2.497	0.37
5/17/2007 0:25	2.496	0.34
5/17/2007 0:30	2.496	0.37
5/17/2007 0:35	2.498	0.37
5/17/2007 0:40	2.498	0.37
5/17/2007 0:45	2.495	0.37
5/17/2007 0:50	2.495	0.39
5/17/2007 0:55	2.492	0.37
5/17/2007 1:00	2.488	0.37
5/17/2007 1:05	2.494	0.33
5/17/2007 1:10	2.492	0.33
5/17/2007 1:15	2.496	0.33
5/17/2007 1:20	2.49	0.34
5/17/2007 1:25	2.494	0.35
5/17/2007 1:30	2.493	0.35
5/17/2007 1:35	2.493	0.36
5/17/2007 1:40	2.494	0.39
5/17/2007 1:45	2.492	0.39
5/17/2007 1:50	2.491	0.37
5/17/2007 1:55	2.491	0.33
5/17/2007 2:00	2.492	0.38
5/17/2007 2:05	2.49	0.38
5/17/2007 2:10	2.49	0.37
5/17/2007 2:15	2.484	0.37
5/17/2007 2:20	2.491	0.3
5/17/2007 2:25	2.484	0.3

UNKAMET BROOK FLOW MONITORING DATA - APRIL THROUGH JUNE 2007

UNKAMET BROOK AREA
GENERAL ELECTRIC COMPANY - PITTSFIELD, MASSACHUSETTS

Site Name Isco Quantity Label Units Resolution Significant Digits	Upstream Level Level ft 0.001 5	Upstream Velocity Velocity ft/s 0.01 4
5/17/2007 2:30	2.488	0.38
5/17/2007 2:35	2.488	0.37
5/17/2007 2:40	2.487	0.36
5/17/2007 2:45	2.489	0.36
5/17/2007 2:50	2.484	0.37
5/17/2007 2:55	2.482	0.33
5/17/2007 3:00	2.482	0.33
5/17/2007 3:05	2.486	0.37
5/17/2007 3:10	2.484	0.35
5/17/2007 3:15	2.486	0.35
5/17/2007 3:20	2.481	0.35
5/17/2007 3:25	2.48	0.35
5/17/2007 3:30	2.484	0.33
5/17/2007 3:35	2.483	0.33
5/17/2007 3:40	2.483	0.36
5/17/2007 3:45	2.483	0.36
5/17/2007 3:50	2.478	0.36
5/17/2007 3:55	2.477	0.32
5/17/2007 4:00	2.482	0.34
5/17/2007 4:05	2.48	0.36
5/17/2007 4:10	2.48	0.36
5/17/2007 4:15	2.48	0.36
5/17/2007 4:20	2.479	0.36
5/17/2007 4:25	2.475	0.36
5/17/2007 4:30	2.476	0.31
5/17/2007 4:35	2.476	0.31
5/17/2007 4:40	2.475	0.34
5/17/2007 4:45	2.471	0.36
5/17/2007 4:50	2.477	0.36
5/17/2007 4:55	2.476	0.36
5/17/2007 5:00	2.476	0.36
5/17/2007 5:05	2.469	0.36
5/17/2007 5:10	2.47	0.36
5/17/2007 5:15	2.475	0.34
5/17/2007 5:20	2.472	0.35
5/17/2007 5:25	2.472	0.34
5/17/2007 5:30	2.471	0.33
5/17/2007 5:35	2.47	0.33
5/17/2007 5:40	2.471	0.33
5/17/2007 5:45	2.467	0.34
5/17/2007 5:50	2.463	0.33
5/17/2007 5:55	2.462	0.33
5/17/2007 6:00	2.468	0.33
5/17/2007 6:05	2.465	0.37
5/17/2007 6:10	2.467	0.35
5/17/2007 6:15	2.459	0.35
5/17/2007 6:20	2.459	0.33
5/17/2007 6:25	2.458	0.36
5/17/2007 6:30	2.465	0.36

UNKAMET BROOK FLOW MONITORING DATA - APRIL THROUGH JUNE 2007

UNKAMET BROOK AREA
GENERAL ELECTRIC COMPANY - PITTSFIELD, MASSACHUSETTS

Site Name Isco Quantity Label Units Resolution Significant Digits	Upstream Level Level ft 0.001 5	Upstream Velocity Velocity ft/s 0.01 4
5/17/2007 6:35	2.464	0.36
5/17/2007 6:40	2.462	0.36
5/17/2007 6:45	2.456	0.32
5/17/2007 6:50	2.462	0.32
5/17/2007 6:55	2.46	0.32
5/17/2007 7:00	2.461	0.34
5/17/2007 7:05	2.454	0.29
5/17/2007 7:10	2.461	0.38
5/17/2007 7:15	2.46	0.31
5/17/2007 7:20	2.459	0.31
5/17/2007 7:25	2.459	0.31
5/17/2007 7:30	2.456	0.31
5/17/2007 7:35	2.457	0.31
5/17/2007 7:40	2.454	0.29
5/17/2007 7:45	2.449	0.29
5/17/2007 7:50	2.448	0.37
5/17/2007 7:55	2.456	0.37
5/17/2007 8:00	2.454	0.37
5/17/2007 8:05	2.453	0.37
5/17/2007 8:10	2.451	0.37
5/17/2007 8:15	2.448	0.37
5/17/2007 8:20	2.444	0.37
5/17/2007 8:25	2.448	0.37
5/17/2007 8:30	2.441	0.37
5/17/2007 8:35	2.441	0.37
5/17/2007 8:40	2.449	0.34
5/17/2007 8:45	2.447	0.34
5/17/2007 8:50	2.446	0.34
5/17/2007 8:55	2.446	0.34
5/17/2007 9:00	2.438	0.34
5/17/2007 9:05	2.442	0.31
5/17/2007 9:10	2.442	0.31
5/17/2007 9:20	2.442	0.31
5/17/2007 9:25	2.442	0.31
5/17/2007 9:30	2.444	0.31
5/17/2007 9:35	2.448	0.31
5/17/2007 9:40	2.447	0.31
5/17/2007 9:45	2.441	0.31
5/17/2007 9:50	2.442	0.31
5/17/2007 9:55	2.446	0.31
5/17/2007 10:00	2.446	0.31
5/17/2007 10:05	2.445	0.31
5/17/2007 10:10	2.435	0.31
5/17/2007 10:15	2.443	0.28
5/17/2007 10:20	2.443	0.34
5/17/2007 10:25	2.442	0.27
5/17/2007 10:30	2.437	0.27
5/17/2007 10:35	2.442	0.34
5/17/2007 10:40	2.442	0.33

UNKAMET BROOK FLOW MONITORING DATA - APRIL THROUGH JUNE 2007

UNKAMET BROOK AREA
GENERAL ELECTRIC COMPANY - PITTSFIELD, MASSACHUSETTS

Site Name Isco Quantity Label Units Resolution Significant Digits	Upstream Level Level ft 0.001 5	Upstream Velocity Velocity ft/s 0.01 4
5/17/2007 10:45	2.439	0.33
5/17/2007 10:50	2.44	0.31
5/17/2007 10:55	2.439	0.29
5/17/2007 11:00	2.442	0.32
5/17/2007 11:05	2.439	0.32
5/17/2007 11:10	2.434	0.32
5/17/2007 11:15	2.438	0.32
5/17/2007 11:20	2.437	0.35
5/17/2007 11:25	2.438	0.33
5/17/2007 11:30	2.435	0.33
5/17/2007 11:35	2.435	0.33
5/17/2007 11:40	2.437	0.33
5/17/2007 11:45	2.437	0.33
5/17/2007 11:50	2.43	0.33
5/17/2007 11:55	2.429	0.33
5/17/2007 12:00	2.429	0.33
5/17/2007 12:05	2.428	0.33
5/17/2007 12:10	2.428	0.31
5/17/2007 12:15	2.428	0.3
5/17/2007 12:20	2.427	0.35
5/17/2007 12:25	2.42	0.31
5/17/2007 12:30	2.42	0.31
5/17/2007 12:35	2.426	0.3
5/17/2007 12:40	2.42	0.3
5/17/2007 12:45	2.419	0.3
5/17/2007 12:50	2.419	0.3
5/17/2007 12:55	2.418	0.3
5/17/2007 13:00	2.417	0.3
5/17/2007 13:05	2.423	0.3
5/17/2007 13:10	2.428	0.3
5/17/2007 13:15	2.421	0.3
5/17/2007 13:20	2.421	0.3
5/17/2007 13:25	2.42	0.3
5/17/2007 13:30	2.419	0.3
5/17/2007 13:35	2.418	0.3
5/17/2007 13:40	2.413	0.3
5/17/2007 13:45	2.425	0.33
5/17/2007 13:50	2.418	0.31
5/17/2007 13:55	2.413	0.31
5/17/2007 14:00	2.416	0.31
5/17/2007 14:05	2.416	0.31
5/17/2007 14:10	2.411	0.31
5/17/2007 14:15	2.415	0.31
5/17/2007 14:20	2.414	0.31
5/17/2007 14:25	2.417	0.31
5/17/2007 14:30	2.419	0.31
5/17/2007 14:35	2.412	0.31
5/17/2007 14:40	2.408	0.31
5/17/2007 14:45	2.415	0.31

UNKAMET BROOK FLOW MONITORING DATA - APRIL THROUGH JUNE 2007

UNKAMET BROOK AREA
GENERAL ELECTRIC COMPANY - PITTSFIELD, MASSACHUSETTS

Site Name Isco Quantity Label Units Resolution Significant Digits	Upstream Level Level ft 0.001 5	Upstream Velocity Velocity ft/s 0.01 4
5/17/2007 14:50	2.407	0.31
5/17/2007 14:55	2.407	0.31
5/17/2007 15:00	2.412	0.31
5/17/2007 15:05	2.412	0.31
5/17/2007 15:10	2.411	0.3
5/17/2007 15:15	2.407	0.28
5/17/2007 15:20	2.411	0.28
5/17/2007 15:25	2.407	0.28
5/17/2007 15:30	2.41	0.28
5/17/2007 15:35	2.405	0.28
5/17/2007 15:40	2.41	0.28
5/17/2007 15:45	2.409	0.28
5/17/2007 15:50	2.408	0.28
5/17/2007 15:55	2.407	0.28
5/17/2007 16:00	2.405	0.28
5/17/2007 16:05	2.398	0.28
5/17/2007 16:10	2.401	0.28
5/17/2007 16:15	2.403	0.28
5/17/2007 16:20	2.405	0.28
5/17/2007 16:25	2.398	0.28
5/17/2007 16:30	2.403	0.28
5/17/2007 16:35	2.399	0.28
5/17/2007 16:40	2.402	0.28
5/17/2007 16:45	2.404	0.29
5/17/2007 16:50	2.402	0.29
5/17/2007 16:55	2.403	0.29
5/17/2007 17:00	2.401	0.27
5/17/2007 17:05	2.4	0.3
5/17/2007 17:10	2.393	0.26
5/17/2007 17:15	2.397	0.3
5/17/2007 17:20	2.399	0.29
5/17/2007 17:25	2.401	0.29
5/17/2007 17:30	2.399	0.29
5/17/2007 17:35	2.398	0.27
5/17/2007 17:40	2.398	0.27
5/17/2007 17:45	2.398	0.27
5/17/2007 17:50	2.397	0.27
5/17/2007 17:55	2.397	0.27
5/17/2007 18:00	2.396	0.27
5/17/2007 18:05	2.396	0.27
5/17/2007 18:10	2.395	0.27
5/17/2007 18:15	2.397	0.29
5/17/2007 18:20	2.395	0.29
5/17/2007 18:25	2.395	0.29
5/17/2007 18:30	2.394	0.29
5/17/2007 18:35	2.394	0.29
5/17/2007 18:40	2.394	0.29
5/17/2007 18:45	2.394	0.29
5/17/2007 18:50	2.393	0.29

UNKAMET BROOK FLOW MONITORING DATA - APRIL THROUGH JUNE 2007

UNKAMET BROOK AREA
GENERAL ELECTRIC COMPANY - PITTSFIELD, MASSACHUSETTS

Site Name Isco Quantity Label Units Resolution Significant Digits	Upstream Level Level ft 0.001 5	Upstream Velocity Velocity ft/s 0.01 4
5/17/2007 18:55	2.393	0.29
5/17/2007 19:00	2.392	0.29
5/17/2007 19:05	2.393	0.29
5/17/2007 19:10	2.392	0.29
5/17/2007 19:15	2.387	0.29
5/17/2007 19:20	2.389	0.29
5/17/2007 19:25	2.392	0.25
5/17/2007 19:30	2.392	0.25
5/17/2007 19:35	2.39	0.28
5/17/2007 19:40	2.39	0.25
5/17/2007 19:45	2.391	0.26
5/17/2007 19:50	2.39	0.24
5/17/2007 19:55	2.389	0.24
5/17/2007 20:00	2.387	0.24
5/17/2007 20:05	2.385	0.24
5/17/2007 20:10	2.39	0.28
5/17/2007 20:15	2.39	0.27
5/17/2007 20:20	2.387	0.27
5/17/2007 20:25	2.389	0.24
5/17/2007 20:30	2.384	0.27
5/17/2007 20:35	2.388	0.26
5/17/2007 20:40	2.386	0.28
5/17/2007 20:45	2.387	0.28
5/17/2007 20:50	2.387	0.29
5/17/2007 20:55	2.386	0.29
5/17/2007 21:00	2.385	0.28
5/17/2007 21:05	2.384	0.28
5/17/2007 21:10	2.381	0.29
5/17/2007 21:15	2.382	0.29
5/17/2007 21:20	2.386	0.29
5/17/2007 21:25	2.384	0.28
5/17/2007 21:30	2.383	0.25
5/17/2007 21:35	2.385	0.27
5/17/2007 21:40	2.384	0.28
5/17/2007 21:45	2.384	0.25
5/17/2007 21:50	2.384	0.25
5/17/2007 21:55	2.383	0.25
5/17/2007 22:00	2.382	0.25
5/17/2007 22:05	2.382	0.27
5/17/2007 22:10	2.383	0.26
5/17/2007 22:15	2.381	0.25
5/17/2007 22:20	2.382	0.25
5/17/2007 22:25	2.383	0.25
5/17/2007 22:30	2.382	0.25
5/17/2007 22:35	2.38	0.25
5/17/2007 22:40	2.381	0.25
5/17/2007 22:45	2.379	0.25
5/17/2007 22:50	2.382	0.25
5/17/2007 22:55	2.381	0.29

UNKAMET BROOK FLOW MONITORING DATA - APRIL THROUGH JUNE 2007

UNKAMET BROOK AREA
 GENERAL ELECTRIC COMPANY - PITTSFIELD, MASSACHUSETTS

Site Name Isco Quantity Label Units Resolution Significant Digits	Upstream Level Level ft 0.001 5	Upstream Velocity Velocity ft/s 0.01 4
5/17/2007 23:00	2.378	0.28
5/17/2007 23:05	2.381	0.28
5/17/2007 23:10	2.38	0.27
5/17/2007 23:15	2.378	0.27
5/17/2007 23:20	2.38	0.27
5/17/2007 23:25	2.379	0.27
5/17/2007 23:30	2.38	0.27
5/17/2007 23:35	2.379	0.27
5/17/2007 23:40	2.379	0.25
5/17/2007 23:45	2.379	0.25
5/17/2007 23:50	2.378	0.25
5/17/2007 23:55	2.377	0.29
5/18/2007 0:00	2.378	0.29
5/18/2007 0:05	2.377	0.29
5/18/2007 0:10	2.378	0.26
5/18/2007 0:15	2.378	0.27
5/18/2007 0:20	2.377	0.27
5/18/2007 0:25	2.378	0.27
5/18/2007 0:30	2.377	0.27
5/18/2007 0:35	2.376	0.26
5/18/2007 0:40	2.377	0.28
5/18/2007 0:45	2.376	0.28
5/18/2007 0:50	2.374	0.28
5/18/2007 0:55	2.374	0.28
5/18/2007 1:00	2.376	0.25
5/18/2007 1:05	2.376	1.15
5/18/2007 1:10	2.376	1.15
5/18/2007 1:15	2.377	1.15
5/18/2007 1:20	2.377	0.24
5/18/2007 1:25	2.374	0.26
5/18/2007 1:30	2.378	0.26
5/18/2007 1:35	2.376	0.26
5/18/2007 1:40	2.377	0.27
5/18/2007 1:45	2.376	0.27
5/18/2007 1:50	2.373	0.3
5/18/2007 1:55	2.375	0.26
5/18/2007 2:00	2.375	0.26
5/18/2007 2:05	2.373	0.26
5/18/2007 2:10	2.376	0.22
5/18/2007 2:15	2.375	0.27
5/18/2007 2:20	2.373	0.27
5/18/2007 2:25	2.374	0.25
5/18/2007 2:30	2.375	0.24
5/18/2007 2:35	2.373	0.24
5/18/2007 2:40	2.372	0.25
5/18/2007 2:45	2.375	0.24
5/18/2007 2:50	2.372	0.25
5/18/2007 2:55	2.376	0.26
5/18/2007 3:00	2.373	0.26

UNKAMET BROOK FLOW MONITORING DATA - APRIL THROUGH JUNE 2007

UNKAMET BROOK AREA
 GENERAL ELECTRIC COMPANY - PITTSFIELD, MASSACHUSETTS

Site Name Isco Quantity Label Units Resolution Significant Digits	Upstream Level Level ft 0.001 5	Upstream Velocity Velocity ft/s 0.01 4
5/18/2007 3:05	2.371	0.24
5/18/2007 3:10	2.371	0.24
5/18/2007 3:15	2.374	0.23
5/18/2007 3:20	2.374	0.28
5/18/2007 3:25	2.373	0.28
5/18/2007 3:30	2.37	0.25
5/18/2007 3:35	2.373	0.27
5/18/2007 3:40	2.372	0.27
5/18/2007 3:45	2.373	0.27
5/18/2007 3:50	2.372	0.27
5/18/2007 3:55	2.373	0.26
5/18/2007 4:00	2.373	0.24
5/18/2007 4:05	2.369	0.25
5/18/2007 4:10	2.365	0.22
5/18/2007 4:15	2.365	0.24
5/18/2007 4:20	2.371	0.26
5/18/2007 4:25	2.37	0.25
5/18/2007 4:30	2.37	0.24
5/18/2007 4:35	2.371	0.27
5/18/2007 4:40	2.371	0.24
5/18/2007 4:45	2.37	0.28
5/18/2007 4:50	2.371	0.28
5/18/2007 4:55	2.369	0.28
5/18/2007 5:00	2.365	0.27
5/18/2007 5:05	2.37	0.26
5/18/2007 5:10	2.369	0.26
5/18/2007 5:15	2.369	0.26
5/18/2007 5:20	2.369	0.2
5/18/2007 5:25	2.369	0.23
5/18/2007 5:30	2.368	0.26
5/18/2007 5:35	2.368	0.26
5/18/2007 5:40	2.368	0.25
5/18/2007 5:45	2.368	0.24
5/18/2007 5:50	2.368	0.24
5/18/2007 5:55	2.367	0.25
5/18/2007 6:00	2.368	0.25
5/18/2007 6:05	2.363	0.24
5/18/2007 6:10	2.367	0.24
5/18/2007 6:15	2.368	0.24
5/18/2007 6:20	2.364	0.24
5/18/2007 6:25	2.366	0.25
5/18/2007 6:30	2.361	0.23
5/18/2007 6:35	2.366	0.22
5/18/2007 6:40	2.367	0.23
5/18/2007 6:45	2.362	0.25
5/18/2007 6:50	2.366	0.25
5/18/2007 6:55	2.362	0.24
5/18/2007 7:00	2.36	0.23
5/18/2007 7:05	2.364	0.23

UNKAMET BROOK FLOW MONITORING DATA - APRIL THROUGH JUNE 2007

UNKAMET BROOK AREA
 GENERAL ELECTRIC COMPANY - PITTSFIELD, MASSACHUSETTS

Site Name Isco Quantity Label Units Resolution Significant Digits	Upstream Level Level ft 0.001 5	Upstream Velocity Velocity ft/s 0.01 4
5/18/2007 7:10	2.363	0.24
5/18/2007 7:15	2.36	0.23
5/18/2007 7:20	2.359	0.25
5/18/2007 7:25	2.364	0.25
5/18/2007 7:30	2.364	0.26
5/18/2007 7:35	2.365	0.24
5/18/2007 7:40	2.364	0.24
5/18/2007 7:45	2.359	0.24
5/18/2007 7:50	2.363	0.23
5/18/2007 7:55	2.362	0.24
5/18/2007 8:00	2.364	0.24
5/18/2007 8:05	2.361	0.21
5/18/2007 8:10	2.364	0.28
5/18/2007 8:15	2.365	0.23
5/18/2007 8:20	2.364	0.26
5/18/2007 8:25	2.358	0.22
5/18/2007 8:30	2.364	0.25
5/18/2007 8:35	2.356	0.22
5/18/2007 8:40	2.353	0.23
5/18/2007 8:45	2.363	0.23
5/18/2007 8:50	2.361	0.22
5/18/2007 8:55	2.364	0.24
5/18/2007 9:00	2.362	0.21
5/18/2007 9:05	2.362	0.22
5/18/2007 9:10	2.361	0.25
5/18/2007 9:15	2.362	0.28
5/18/2007 9:20	2.356	0.25
5/18/2007 9:25	2.36	0.29
5/18/2007 9:30	2.362	0.29
5/18/2007 9:35	2.357	0.26
5/18/2007 9:40	2.349	0.24
5/18/2007 9:45	2.362	0.24
5/18/2007 9:50	2.363	0.24
5/18/2007 9:55	2.36	0.23
5/18/2007 10:00	2.361	0.25
5/18/2007 10:05	2.359	0.25
5/18/2007 10:10	2.362	0.25
5/18/2007 10:15	2.354	0.23
5/18/2007 10:20	2.36	0.21
5/18/2007 10:25	2.36	0.25
5/18/2007 10:30	2.359	0.25
5/18/2007 10:35	2.36	0.27
5/18/2007 10:40	2.351	0.27
5/18/2007 10:45	2.359	0.27
5/18/2007 10:50	2.36	0.27
5/18/2007 10:55	2.352	0.27
5/18/2007 11:00	2.358	0.27
5/18/2007 11:05	2.359	0.27
5/18/2007 11:10	2.351	0.27

UNKAMET BROOK FLOW MONITORING DATA - APRIL THROUGH JUNE 2007

UNKAMET BROOK AREA
 GENERAL ELECTRIC COMPANY - PITTSFIELD, MASSACHUSETTS

Site Name Isco Quantity Label Units Resolution Significant Digits	Upstream Level Level ft 0.001 5	Upstream Velocity Velocity ft/s 0.01 4
5/18/2007 11:15	2.358	0.27
5/18/2007 11:20	2.359	0.27
5/18/2007 11:25	2.35	0.27
5/18/2007 11:30	2.358	0.27
5/18/2007 11:35	2.359	0.27
5/18/2007 11:40	2.351	0.23
5/18/2007 11:45	2.356	0.27
5/18/2007 11:50	2.358	0.24
5/18/2007 11:55	2.357	0.22
5/18/2007 12:00	2.35	0.22
5/18/2007 12:05	2.355	0.24
5/18/2007 12:10	2.356	0.24
5/18/2007 12:15	2.356	0.23
5/18/2007 12:20	2.355	0.26
5/18/2007 12:25	2.355	0.26
5/18/2007 12:30	2.349	0.26
5/18/2007 12:35	2.347	0.26
5/18/2007 12:40	2.353	0.26
5/18/2007 12:45	2.355	0.26
5/18/2007 12:50	2.353	0.25
5/18/2007 12:55	2.354	0.25
5/18/2007 13:00	2.347	0.25
5/18/2007 13:05	2.348	0.25
5/18/2007 13:10	2.347	0.22
5/18/2007 13:15	2.351	0.21
5/18/2007 13:20	2.354	0.25
5/18/2007 13:25	2.354	0.25
5/18/2007 13:30	2.346	0.25
5/18/2007 13:35	2.352	0.22
5/18/2007 13:40	2.353	0.26
5/18/2007 13:45	2.346	0.25
5/18/2007 13:50	2.352	0.24
5/18/2007 13:55	2.353	0.24
5/18/2007 14:00	2.353	0.24
5/18/2007 14:05	2.345	0.24
5/18/2007 14:10	2.352	0.23
5/18/2007 14:15	2.354	0.25
5/18/2007 14:20	2.345	0.24
5/18/2007 14:25	2.352	0.24
5/18/2007 14:30	2.353	0.24
5/18/2007 14:35	2.352	0.24
5/18/2007 14:40	2.351	0.24
5/18/2007 14:45	2.339	0.24
5/18/2007 14:50	2.35	0.23
5/18/2007 14:55	2.35	0.27
5/18/2007 15:00	2.351	0.23
5/18/2007 15:05	2.344	0.22
5/18/2007 15:10	2.343	0.25
5/18/2007 15:15	2.35	0.25

UNKAMET BROOK FLOW MONITORING DATA - APRIL THROUGH JUNE 2007

UNKAMET BROOK AREA
 GENERAL ELECTRIC COMPANY - PITTSFIELD, MASSACHUSETTS

Site Name Isco Quantity Label Units Resolution Significant Digits	Upstream Level Level ft 0.001 5	Upstream Velocity Velocity ft/s 0.01 4
5/18/2007 15:20	2.35	0.25
5/18/2007 15:25	2.35	0.25
5/18/2007 15:30	2.35	0.24
5/18/2007 15:35	2.343	0.24
5/18/2007 15:40	2.349	0.24
5/18/2007 15:45	2.349	0.25
5/18/2007 15:50	2.343	0.25
5/18/2007 15:55	2.348	0.28
5/18/2007 16:00	2.342	0.23
5/18/2007 16:05	2.342	0.24
5/18/2007 16:10	2.347	0.24
5/18/2007 16:15	2.349	0.24
5/18/2007 16:20	2.349	0.22
5/18/2007 16:25	2.347	0.22
5/18/2007 16:30	2.348	0.22
5/18/2007 16:35	2.349	0.22
5/18/2007 16:40	2.34	0.22
5/18/2007 16:45	2.346	0.21
5/18/2007 16:50	2.34	0.21
5/18/2007 16:55	2.346	0.21
5/18/2007 17:00	2.347	0.25
5/18/2007 17:05	2.346	0.21
5/18/2007 17:10	2.346	0.21
5/18/2007 17:15	2.346	0.21
5/18/2007 17:20	2.346	0.25
5/18/2007 17:25	2.341	0.26
5/18/2007 17:30	2.345	0.26
5/18/2007 17:35	2.333	0.26
5/18/2007 17:40	2.345	0.26
5/18/2007 17:45	2.344	0.26
5/18/2007 17:50	2.347	0.26
5/18/2007 17:55	2.345	0.23
5/18/2007 18:00	2.346	0.23
5/18/2007 18:05	2.343	0.24
5/18/2007 18:10	2.345	0.24
5/18/2007 18:15	2.339	0.21
5/18/2007 18:20	2.34	0.21
5/18/2007 18:25	2.344	0.21
5/18/2007 18:30	2.338	0.24
5/18/2007 18:35	2.342	0.24
5/18/2007 18:40	2.344	0.23
5/18/2007 18:45	2.343	0.23
5/18/2007 18:50	2.343	0.24
5/18/2007 18:55	2.341	0.23
5/18/2007 19:00	2.344	0.19
5/18/2007 19:05	2.342	0.19
5/18/2007 19:10	2.337	0.21
5/18/2007 19:15	2.342	0.21
5/18/2007 19:20	2.335	0.22

UNKAMET BROOK FLOW MONITORING DATA - APRIL THROUGH JUNE 2007

UNKAMET BROOK AREA
 GENERAL ELECTRIC COMPANY - PITTSFIELD, MASSACHUSETTS

Site Name Isco Quantity Label Units Resolution Significant Digits	Upstream Level Level ft 0.001 5	Upstream Velocity Velocity ft/s 0.01 4
5/18/2007 19:25	2.338	0.24
5/18/2007 19:30	2.336	0.24
5/18/2007 19:35	2.331	0.23
5/18/2007 19:40	2.337	0.23
5/18/2007 19:45	2.332	0.2
5/18/2007 19:50	2.337	0.23
5/18/2007 19:55	2.341	0.23
5/18/2007 20:00	2.34	0.24
5/18/2007 20:05	2.343	0.23
5/18/2007 20:10	2.341	0.23
5/18/2007 20:15	2.336	0.23
5/18/2007 20:20	2.342	0.22
5/18/2007 20:25	2.336	0.23
5/18/2007 20:30	2.342	0.23
5/18/2007 20:35	2.337	0.22
5/18/2007 20:40	2.341	0.22
5/18/2007 20:45	2.341	0.21
5/18/2007 20:50	2.34	0.23
5/18/2007 20:55	2.331	0.23
5/18/2007 21:00	2.341	0.21
5/18/2007 21:05	2.34	0.21
5/18/2007 21:10	2.342	0.21
5/18/2007 21:15	2.341	0.22
5/18/2007 21:20	2.336	0.22
5/18/2007 21:25	2.341	0.25
5/18/2007 21:30	2.341	0.26
5/18/2007 21:35	2.341	0.26
5/18/2007 21:40	2.34	0.22
5/18/2007 21:45	2.341	0.22
5/18/2007 21:50	2.34	0.26
5/18/2007 21:55	2.336	0.23
5/18/2007 22:00	2.341	0.22
5/18/2007 22:05	2.336	0.22
5/18/2007 22:10	2.34	0.24
5/18/2007 22:15	2.336	0.21
5/18/2007 22:20	2.34	0.21
5/18/2007 22:25	2.34	0.23
5/18/2007 22:30	2.335	0.24
5/18/2007 22:35	2.339	0.2
5/18/2007 22:40	2.335	0.25
5/18/2007 22:45	2.34	0.25
5/18/2007 22:50	2.339	0.2
5/18/2007 22:55	2.336	0.22
5/18/2007 23:00	2.34	0.24
5/18/2007 23:05	2.34	0.22
5/18/2007 23:10	2.336	0.24
5/18/2007 23:15	2.339	0.24
5/18/2007 23:20	2.34	0.23
5/18/2007 23:25	2.34	0.24

UNKAMET BROOK FLOW MONITORING DATA - APRIL THROUGH JUNE 2007

UNKAMET BROOK AREA
GENERAL ELECTRIC COMPANY - PITTSFIELD, MASSACHUSETTS

Site Name Isco Quantity Label Units Resolution Significant Digits	Upstream Level Level ft 0.001 5	Upstream Velocity Velocity ft/s 0.01 4
5/18/2007 23:30	2.335	0.24
5/18/2007 23:35	2.339	0.23
5/18/2007 23:40	2.339	0.23
5/18/2007 23:45	2.335	0.2
5/18/2007 23:50	2.335	0.19
5/18/2007 23:55	2.336	0.21
5/19/2007 0:00	2.34	0.22
5/19/2007 0:05	2.339	0.22
5/19/2007 0:10	2.335	0.23
5/19/2007 0:15	2.335	0.21
5/19/2007 0:20	2.335	0.22
5/19/2007 0:25	2.339	0.22
5/19/2007 0:30	2.339	0.22
5/19/2007 0:35	2.339	0.23
5/19/2007 0:40	2.338	0.23
5/19/2007 0:45	2.341	0.25
5/19/2007 0:50	2.335	0.23
5/19/2007 0:55	2.336	0.22
5/19/2007 1:00	2.34	0.21
5/19/2007 1:05	2.336	0.23
5/19/2007 1:10	2.339	0.19
5/19/2007 1:15	2.336	0.23
5/19/2007 1:20	2.34	0.21
5/19/2007 1:25	2.34	-0.21
5/19/2007 1:30	2.34	-0.2
5/19/2007 1:35	2.34	12.12
5/19/2007 1:40	2.34	-0.22
5/19/2007 1:45	2.341	-0.24
5/19/2007 1:50	2.336	-0.22
5/19/2007 1:55	2.341	-0.24
5/19/2007 2:00	2.336	-0.24
5/19/2007 2:05	2.332	1.14
5/19/2007 2:10	2.332	0.21
5/19/2007 2:15	2.34	0.21
5/19/2007 2:20	2.34	0.23
5/19/2007 2:25	2.336	0.23
5/19/2007 2:30	2.341	1.08
5/19/2007 2:35	2.343	12.57
5/19/2007 2:40	2.341	11.43
5/19/2007 2:45	2.338	11.43
5/19/2007 2:50	2.342	-0.21
5/19/2007 2:55	2.333	-0.21
5/19/2007 3:00	2.337	-0.21
5/19/2007 3:05	2.337	1.21
5/19/2007 3:10	2.343	1.23
5/19/2007 3:15	2.341	11.15
5/19/2007 3:20	2.342	0.22
5/19/2007 3:25	2.342	0.22
5/19/2007 3:30	2.344	0.22

UNKAMET BROOK FLOW MONITORING DATA - APRIL THROUGH JUNE 2007

UNKAMET BROOK AREA
GENERAL ELECTRIC COMPANY - PITTSFIELD, MASSACHUSETTS

Site Name Isco Quantity Label Units Resolution Significant Digits	Upstream Level Level ft 0.001 5	Upstream Velocity Velocity ft/s 0.01 4
5/19/2007 3:35	2.342	0.22
5/19/2007 3:40	2.344	0.22
5/19/2007 3:45	2.343	0.22
5/19/2007 3:50	2.34	1.15
5/19/2007 3:55	2.344	0.23
5/19/2007 4:00	2.343	12.47
5/19/2007 4:05	2.346	12.19
5/19/2007 4:10	2.346	11.64
5/19/2007 4:15	2.345	11.64
5/19/2007 4:20	2.344	12.1
5/19/2007 4:25	2.342	0.2
5/19/2007 4:30	2.345	0.2
5/19/2007 4:35	2.346	0.2
5/19/2007 4:40	2.346	0.2
5/19/2007 4:45	2.347	0.25
5/19/2007 4:50	2.342	0.23
5/19/2007 4:55	2.347	0.24
5/19/2007 5:00	2.348	0.24
5/19/2007 5:05	2.347	0.24
5/19/2007 5:10	2.343	0.24
5/19/2007 5:15	2.347	0.24
5/19/2007 5:20	2.342	0.22
5/19/2007 5:25	2.348	0.22
5/19/2007 5:30	2.346	0.22
5/19/2007 5:35	2.348	0.22
5/19/2007 5:40	2.345	0.22
5/19/2007 5:45	2.345	0.2
5/19/2007 5:50	2.349	0.2
5/19/2007 5:55	2.35	0.2
5/19/2007 6:00	2.345	0.2
5/19/2007 6:05	2.35	0.2
5/19/2007 6:10	2.35	0.2
5/19/2007 6:15	2.351	0.2
5/19/2007 6:20	2.35	0.22
5/19/2007 6:25	2.352	0.22
5/19/2007 6:30	2.348	0.22
5/19/2007 6:35	2.352	0.22
5/19/2007 6:40	2.353	0.26
5/19/2007 6:45	2.352	0.26
5/19/2007 6:50	2.353	13.73
5/19/2007 6:55	2.349	13.73
5/19/2007 7:00	2.353	0.24
5/19/2007 7:05	2.354	0.24
5/19/2007 7:10	2.351	0.24
5/19/2007 7:15	2.357	0.24
5/19/2007 7:20	2.36	1.15
5/19/2007 7:25	2.357	1.19
5/19/2007 7:30	2.368	1.17
5/19/2007 7:35	2.373	-0.24

UNKAMET BROOK FLOW MONITORING DATA - APRIL THROUGH JUNE 2007

UNKAMET BROOK AREA
GENERAL ELECTRIC COMPANY - PITTSFIELD, MASSACHUSETTS

Site Name Isco Quantity Label Units Resolution Significant Digits	Upstream Level Level ft 0.001 5	Upstream Velocity Velocity ft/s 0.01 4
5/19/2007 7:40	2.376	-0.24
5/19/2007 7:45	2.37	-0.27
5/19/2007 7:50	2.372	-0.3
5/19/2007 7:55	2.374	-0.27
5/19/2007 8:00	2.374	-0.26
5/19/2007 8:05	2.369	1.23
5/19/2007 8:10	2.373	-0.28
5/19/2007 8:15	2.371	-0.27
5/19/2007 8:20	2.365	-0.27
5/19/2007 8:25	2.368	-0.25
5/19/2007 8:30	2.369	-0.26
5/19/2007 8:35	2.367	-0.25
5/19/2007 8:40	2.367	-0.24
5/19/2007 8:45	2.362	-0.24
5/19/2007 8:50	2.37	-0.27
5/19/2007 8:55	2.371	-0.28
5/19/2007 9:00	2.371	-0.28
5/19/2007 9:05	2.369	-0.26
5/19/2007 9:10	2.367	-0.26
5/19/2007 9:15	2.367	-0.26
5/19/2007 9:20	2.367	0.28
5/19/2007 9:25	2.366	0.28
5/19/2007 9:30	2.36	0.21
5/19/2007 9:35	2.366	0.21
5/19/2007 9:40	2.366	0.25
5/19/2007 9:45	2.366	0.24
5/19/2007 9:50	2.363	0.26
5/19/2007 9:55	2.367	0.25
5/19/2007 10:00	2.367	0.25
5/19/2007 10:05	2.366	0.25
5/19/2007 10:10	2.361	0.26
5/19/2007 10:15	2.365	0.26
5/19/2007 10:20	2.366	0.26
5/19/2007 10:25	2.365	0.26
5/19/2007 10:30	2.366	0.26
5/19/2007 10:35	2.366	0.26
5/19/2007 10:40	2.367	0.26
5/19/2007 10:45	2.361	0.26
5/19/2007 10:50	2.366	0.26
5/19/2007 10:55	2.364	0.25
5/19/2007 11:00	2.366	0.28
5/19/2007 11:05	2.361	0.28
5/19/2007 11:10	2.367	0.23
5/19/2007 11:15	2.366	0.23
5/19/2007 11:20	2.366	0.28
5/19/2007 11:25	2.36	0.28
5/19/2007 11:30	2.366	0.27
5/19/2007 11:35	2.36	0.28
5/19/2007 11:40	2.366	0.28

UNKAMET BROOK FLOW MONITORING DATA - APRIL THROUGH JUNE 2007

UNKAMET BROOK AREA
GENERAL ELECTRIC COMPANY - PITTSFIELD, MASSACHUSETTS

Site Name Isco Quantity Label Units Resolution Significant Digits	Upstream Level Level ft 0.001 5	Upstream Velocity Velocity ft/s 0.01 4
5/19/2007 11:45	2.364	0.28
5/19/2007 11:50	2.366	0.28
5/19/2007 11:55	2.366	0.28
5/19/2007 12:00	2.366	0.28
5/19/2007 12:05	2.364	0.28
5/19/2007 12:10	2.361	0.24
5/19/2007 12:15	2.365	0.24
5/19/2007 12:20	2.367	0.26
5/19/2007 12:25	2.366	0.26
5/19/2007 12:30	2.366	0.25
5/19/2007 12:35	2.364	0.39
5/19/2007 12:40	2.362	0.39
5/19/2007 12:45	2.365	0.24
5/19/2007 12:50	2.364	0.24
5/19/2007 12:55	2.361	0.23
5/19/2007 13:00	2.364	0.23
5/19/2007 13:05	2.364	0.22
5/19/2007 13:10	2.363	0.23
5/19/2007 13:15	2.364	0.26
5/19/2007 13:20	2.363	0.28
5/19/2007 13:25	2.364	0.26
5/19/2007 13:30	2.36	0.26
5/19/2007 13:35	2.364	0.23
5/19/2007 13:40	2.359	0.23
5/19/2007 13:45	2.364	0.23
5/19/2007 13:50	2.359	0.23
5/19/2007 13:55	2.364	0.23
5/19/2007 14:00	2.363	0.23
5/19/2007 14:05	2.363	0.23
5/19/2007 14:10	2.364	0.23
5/19/2007 14:15	2.362	0.23
5/19/2007 14:20	2.363	0.23
5/19/2007 14:25	2.358	0.23
5/19/2007 14:30	2.362	0.25
5/19/2007 14:35	2.357	0.25
5/19/2007 14:40	2.363	0.25
5/19/2007 14:45	2.363	0.25
5/19/2007 14:50	2.362	0.24
5/19/2007 14:55	2.363	0.25
5/19/2007 15:00	2.357	0.25
5/19/2007 15:05	2.361	0.23
5/19/2007 15:10	2.357	0.24
5/19/2007 15:15	2.361	0.28
5/19/2007 15:20	2.356	0.23
5/19/2007 15:25	2.36	0.23
5/19/2007 15:30	2.36	0.23
5/19/2007 15:35	2.353	0.22
5/19/2007 15:40	2.353	0.22
5/19/2007 15:45	2.356	0.22

UNKAMET BROOK FLOW MONITORING DATA - APRIL THROUGH JUNE 2007

UNKAMET BROOK AREA
GENERAL ELECTRIC COMPANY - PITTSFIELD, MASSACHUSETTS

Site Name Isco Quantity Label Units Resolution Significant Digits	Upstream Level Level ft 0.001 5	Upstream Velocity Velocity ft/s 0.01 4
5/19/2007 15:50	2.36	0.27
5/19/2007 15:55	2.359	0.28
5/19/2007 16:00	2.359	0.28
5/19/2007 16:05	2.36	0.28
5/19/2007 16:10	2.36	0.3
5/19/2007 16:15	2.36	0.26
5/19/2007 16:20	2.359	0.26
5/19/2007 16:25	2.356	0.24
5/19/2007 16:30	2.36	0.25
5/19/2007 16:35	2.361	0.25
5/19/2007 16:40	2.358	0.25
5/19/2007 16:45	2.357	0.25
5/19/2007 16:50	2.359	0.25
5/19/2007 16:55	2.359	0.25
5/19/2007 17:00	2.359	0.25
5/19/2007 17:05	2.359	0.26
5/19/2007 17:10	2.358	0.26
5/19/2007 17:15	2.355	0.23
5/19/2007 17:20	2.359	0.2
5/19/2007 17:25	2.358	0.28
5/19/2007 17:30	2.359	0.28
5/19/2007 17:35	2.359	0.23
5/19/2007 17:40	2.355	0.23
5/19/2007 17:45	2.358	0.23
5/19/2007 17:50	2.357	0.23
5/19/2007 17:55	2.358	0.23
5/19/2007 18:00	2.357	0.23
5/19/2007 18:05	2.353	0.28
5/19/2007 18:10	2.357	0.23
5/19/2007 18:15	2.354	0.25
5/19/2007 18:20	2.356	0.26
5/19/2007 18:25	2.354	0.26
5/19/2007 18:30	2.358	0.26
5/19/2007 18:35	2.353	0.26
5/19/2007 18:40	2.357	0.26
5/19/2007 18:45	2.356	0.26
5/19/2007 18:50	2.357	0.26
5/19/2007 18:55	2.355	0.26
5/19/2007 19:00	2.356	0.26
5/19/2007 19:05	2.357	0.26
5/19/2007 19:10	2.356	0.22
5/19/2007 19:15	2.356	0.24
5/19/2007 19:20	2.355	0.24
5/19/2007 19:25	2.353	0.24
5/19/2007 19:30	2.356	0.27
5/19/2007 19:35	2.356	0.23
5/19/2007 19:40	2.353	0.21
5/19/2007 19:45	2.355	0.25
5/19/2007 19:50	2.353	0.25

UNKAMET BROOK FLOW MONITORING DATA - APRIL THROUGH JUNE 2007

UNKAMET BROOK AREA
 GENERAL ELECTRIC COMPANY - PITTSFIELD, MASSACHUSETTS

Site Name Isco Quantity Label Units Resolution Significant Digits	Upstream Level Level ft 0.001 5	Upstream Velocity Velocity ft/s 0.01 4
5/19/2007 19:55	2.356	0.25
5/19/2007 20:00	2.355	0.25
5/19/2007 20:05	2.353	0.25
5/19/2007 20:10	2.355	0.24
5/19/2007 20:15	2.352	0.27
5/19/2007 20:20	2.356	-0.25
5/19/2007 20:25	2.355	1.15
5/19/2007 20:30	2.355	1.26
5/19/2007 20:35	2.355	1.18
5/19/2007 20:40	2.354	1.18
5/19/2007 20:45	2.354	1.1
5/19/2007 20:50	2.352	1.1
5/19/2007 20:55	2.354	1.14
5/19/2007 21:00	2.352	1.08
5/19/2007 21:05	2.348	1.09
5/19/2007 21:10	2.349	1.15
5/19/2007 21:15	2.352	1.22
5/19/2007 21:20	2.354	1.22
5/19/2007 21:25	2.354	1.22
5/19/2007 21:30	2.352	1.22
5/19/2007 21:35	2.355	1.22
5/19/2007 21:40	2.352	1.22
5/19/2007 21:45	2.354	1.08
5/19/2007 21:50	2.354	1.08
5/19/2007 21:55	2.35	0.91
5/19/2007 22:00	2.354	0.91
5/19/2007 22:05	2.355	0.91
5/19/2007 22:10	2.355	0.86
5/19/2007 22:15	2.355	0.86
5/19/2007 22:20	2.354	0.86
5/19/2007 22:25	2.355	0.26
5/19/2007 22:30	2.355	0.26
5/19/2007 22:35	2.356	0.25
5/19/2007 22:40	2.352	0.25
5/19/2007 22:45	2.354	0.25
5/19/2007 22:50	2.355	0.25
5/19/2007 22:55	2.355	0.25
5/19/2007 23:00	2.355	0.25
5/19/2007 23:05	2.356	0.25
5/19/2007 23:10	2.356	0.25
5/19/2007 23:15	2.365	0.25
5/19/2007 23:20	2.454	0.25
5/19/2007 23:25	2.542	0.4
5/19/2007 23:30	2.601	0.5
5/19/2007 23:35	2.622	0.54
5/19/2007 23:40	2.606	0.51
5/19/2007 23:45	2.581	0.49
5/19/2007 23:50	2.547	0.41
5/19/2007 23:55	2.505	0.41

UNKAMET BROOK FLOW MONITORING DATA - APRIL THROUGH JUNE 2007

UNKAMET BROOK AREA
 GENERAL ELECTRIC COMPANY - PITTSFIELD, MASSACHUSETTS

Site Name Isco Quantity Label Units Resolution Significant Digits	Upstream Level Level ft 0.001 5	Upstream Velocity Velocity ft/s 0.01 4
5/20/2007 0:00	2.469	0.35
5/20/2007 0:05	2.447	0.35
5/20/2007 0:10	2.445	0.3
5/20/2007 0:15	2.506	0.4
5/20/2007 0:20	2.512	0.41
5/20/2007 0:25	2.493	0.37
5/20/2007 0:30	2.476	0.38
5/20/2007 0:35	2.47	0.33
5/20/2007 0:40	2.48	0.37
5/20/2007 0:45	2.483	0.34
5/20/2007 0:50	2.474	0.37
5/20/2007 0:55	2.464	0.36
5/20/2007 1:00	2.46	0.36
5/20/2007 1:05	2.454	0.29
5/20/2007 1:10	2.449	0.29
5/20/2007 1:15	2.451	0.3
5/20/2007 1:20	2.46	0.34
5/20/2007 1:25	2.482	0.4
5/20/2007 1:30	2.503	0.44
5/20/2007 1:35	2.508	0.44
5/20/2007 1:40	2.51	0.44
5/20/2007 1:45	2.519	0.39
5/20/2007 1:50	2.533	0.45
5/20/2007 1:55	2.525	0.43
5/20/2007 2:00	2.509	0.4
5/20/2007 2:05	2.5	0.34
5/20/2007 2:10	2.496	0.34
5/20/2007 2:15	2.489	0.31
5/20/2007 2:20	2.49	0.35
5/20/2007 2:25	2.491	0.35
5/20/2007 2:30	2.494	0.32
5/20/2007 2:35	2.495	0.34
5/20/2007 2:40	2.496	0.33
5/20/2007 2:45	2.501	0.34
5/20/2007 2:50	2.514	0.4
5/20/2007 2:55	2.521	0.4
5/20/2007 3:00	2.519	0.4
5/20/2007 3:05	2.511	0.36
5/20/2007 3:10	2.508	0.33
5/20/2007 3:15	2.505	0.33
5/20/2007 3:20	2.5	0.36
5/20/2007 3:25	2.5	0.33
5/20/2007 3:30	2.502	0.35
5/20/2007 3:35	2.538	0.43
5/20/2007 3:40	2.582	0.49
5/20/2007 3:45	2.592	0.49
5/20/2007 3:50	2.628	0.55
5/20/2007 3:55	2.662	0.57
5/20/2007 4:00	2.646	0.55

UNKAMET BROOK FLOW MONITORING DATA - APRIL THROUGH JUNE 2007

UNKAMET BROOK AREA
 GENERAL ELECTRIC COMPANY - PITTSFIELD, MASSACHUSETTS

Site Name Isco Quantity Label Units Resolution Significant Digits	Upstream Level Level ft 0.001 5	Upstream Velocity Velocity ft/s 0.01 4
5/20/2007 4:05	2.611	0.48
5/20/2007 4:10	2.583	0.43
5/20/2007 4:15	2.568	0.44
5/20/2007 4:20	2.564	0.4
5/20/2007 4:25	2.566	0.41
5/20/2007 4:30	2.566	0.43
5/20/2007 4:35	2.563	0.36
5/20/2007 4:40	2.579	0.47
5/20/2007 4:45	2.595	0.48
5/20/2007 4:50	2.605	0.43
5/20/2007 4:55	2.619	0.51
5/20/2007 5:00	2.655	0.61
5/20/2007 5:05	2.699	0.6
5/20/2007 5:10	2.701	0.61
5/20/2007 5:15	2.702	0.62
5/20/2007 5:20	2.761	0.73
5/20/2007 5:25	2.769	0.75
5/20/2007 5:30	2.752	0.7
5/20/2007 5:35	2.751	0.67
5/20/2007 5:40	2.773	0.72
5/20/2007 5:45	2.775	0.73
5/20/2007 5:50	2.769	0.75
5/20/2007 5:55	2.766	0.74
5/20/2007 6:00	2.737	0.69
5/20/2007 6:05	2.709	0.62
5/20/2007 6:10	2.69	0.58
5/20/2007 6:15	2.678	0.52
5/20/2007 6:20	2.674	0.46
5/20/2007 6:25	2.672	0.49
5/20/2007 6:30	2.675	0.52
5/20/2007 6:35	2.674	0.46
5/20/2007 6:40	2.671	0.49
5/20/2007 6:45	2.672	0.47
5/20/2007 6:50	2.668	0.54
5/20/2007 6:55	2.67	0.45
5/20/2007 7:00	2.67	0.51
5/20/2007 7:05	2.669	0.49
5/20/2007 7:10	2.671	0.52
5/20/2007 7:15	2.672	0.48
5/20/2007 7:20	2.671	0.52
5/20/2007 7:25	2.672	0.46
5/20/2007 7:30	2.669	0.5
5/20/2007 7:35	2.665	0.43
5/20/2007 7:40	2.668	0.5
5/20/2007 7:45	2.671	0.5
5/20/2007 7:50	2.671	0.49
5/20/2007 7:55	2.671	0.47
5/20/2007 8:00	2.67	0.53
5/20/2007 8:05	2.666	0.47

UNKAMET BROOK FLOW MONITORING DATA - APRIL THROUGH JUNE 2007

UNKAMET BROOK AREA
GENERAL ELECTRIC COMPANY - PITTSFIELD, MASSACHUSETTS

Site Name Isco Quantity Label Units Resolution Significant Digits	Upstream Level Level ft 0.001 5	Upstream Velocity Velocity ft/s 0.01 4
5/20/2007 8:10	2.669	0.48
5/20/2007 8:15	2.668	-0.48
5/20/2007 8:20	2.666	0.53
5/20/2007 8:25	2.668	0.53
5/20/2007 8:30	2.665	0.51
5/20/2007 8:35	2.667	-0.48
5/20/2007 8:40	2.663	-0.46
5/20/2007 8:45	2.666	-0.52
5/20/2007 8:50	2.665	0.49
5/20/2007 8:55	2.662	0.49
5/20/2007 9:00	2.663	0.46
5/20/2007 9:05	2.663	0.48
5/20/2007 9:10	2.662	0.47
5/20/2007 9:15	2.662	0.5
5/20/2007 9:20	2.662	0.47
5/20/2007 9:25	2.663	0.52
5/20/2007 9:30	2.659	0.46
5/20/2007 9:35	2.66	0.51
5/20/2007 9:40	2.66	0.52
5/20/2007 9:45	2.656	0.5
5/20/2007 9:50	2.658	0.47
5/20/2007 9:55	2.657	0.46
5/20/2007 10:00	2.653	0.46
5/20/2007 10:05	2.654	0.47
5/20/2007 10:10	2.655	0.5
5/20/2007 10:15	2.653	0.47
5/20/2007 10:20	2.654	0.44
5/20/2007 10:25	2.652	0.46
5/20/2007 10:30	2.651	0.5
5/20/2007 10:35	2.651	0.49
5/20/2007 10:40	2.649	0.44
5/20/2007 10:45	2.649	0.5
5/20/2007 10:50	2.65	0.48
5/20/2007 10:55	2.648	0.5
5/20/2007 11:00	2.651	0.46
5/20/2007 11:05	2.647	0.49
5/20/2007 11:10	2.649	0.46
5/20/2007 11:15	2.648	0.5
5/20/2007 11:20	2.645	0.5
5/20/2007 11:25	2.644	0.52
5/20/2007 11:30	2.644	0.47
5/20/2007 11:35	2.646	0.46
5/20/2007 11:40	2.645	0.45
5/20/2007 11:45	2.643	0.46
5/20/2007 11:50	2.64	0.48
5/20/2007 11:55	2.643	0.44
5/20/2007 12:00	2.642	0.44
5/20/2007 12:05	2.643	0.52
5/20/2007 12:10	2.643	0.43

UNKAMET BROOK FLOW MONITORING DATA - APRIL THROUGH JUNE 2007

UNKAMET BROOK AREA
GENERAL ELECTRIC COMPANY - PITTSFIELD, MASSACHUSETTS

Site Name Isco Quantity Label Units Resolution Significant Digits	Upstream Level Level ft 0.001 5	Upstream Velocity Velocity ft/s 0.01 4
5/20/2007 12:15	2.643	0.47
5/20/2007 12:20	2.64	0.43
5/20/2007 12:25	2.641	0.42
5/20/2007 12:30	2.639	0.45
5/20/2007 12:35	2.638	0.5
5/20/2007 12:40	2.639	0.45
5/20/2007 12:45	2.638	0.48
5/20/2007 12:50	2.639	0.43
5/20/2007 12:55	2.635	0.51
5/20/2007 13:00	2.634	0.44
5/20/2007 13:05	2.636	0.44
5/20/2007 13:10	2.632	0.44
5/20/2007 13:15	2.632	0.45
5/20/2007 13:20	2.631	0.53
5/20/2007 13:25	2.632	0.58
5/20/2007 13:30	2.63	0.52
5/20/2007 13:35	2.63	0.55
5/20/2007 13:40	2.627	0.48
5/20/2007 13:45	2.628	0.49
5/20/2007 13:50	2.628	0.5
5/20/2007 13:55	2.623	0.5
5/20/2007 14:00	2.625	0.5
5/20/2007 14:05	2.628	0.45
5/20/2007 14:10	2.624	0.48
5/20/2007 14:15	2.624	0.44
5/20/2007 14:20	2.622	0.45
5/20/2007 14:25	2.622	0.45
5/20/2007 14:30	2.622	0.46
5/20/2007 14:35	2.621	0.46
5/20/2007 14:40	2.619	0.46
5/20/2007 14:45	2.617	0.43
5/20/2007 14:50	2.617	0.46
5/20/2007 14:55	2.62	0.45
5/20/2007 15:00	2.619	0.43
5/20/2007 15:05	2.619	0.49
5/20/2007 15:10	2.618	0.46
5/20/2007 15:15	2.618	0.46
5/20/2007 15:20	2.618	0.47
5/20/2007 15:25	2.617	0.4
5/20/2007 15:30	2.614	0.38
5/20/2007 15:35	2.616	0.42
5/20/2007 15:40	2.615	0.44
5/20/2007 15:45	2.614	0.48
5/20/2007 15:50	2.615	0.43
5/20/2007 15:55	2.612	0.43
5/20/2007 16:00	2.613	0.43
5/20/2007 16:05	2.613	0.44
5/20/2007 16:10	2.613	0.36
5/20/2007 16:15	2.611	0.46

UNKAMET BROOK FLOW MONITORING DATA - APRIL THROUGH JUNE 2007

UNKAMET BROOK AREA
 GENERAL ELECTRIC COMPANY - PITTSFIELD, MASSACHUSETTS

Site Name Isco Quantity Label Units Resolution Significant Digits	Upstream Level Level ft 0.001 5	Upstream Velocity Velocity ft/s 0.01 4
5/20/2007 16:20	2.614	0.5
5/20/2007 16:25	2.611	0.42
5/20/2007 16:30	2.612	0.46
5/20/2007 16:35	2.612	0.45
5/20/2007 16:40	2.612	0.43
5/20/2007 16:45	2.612	0.5
5/20/2007 16:50	2.611	0.39
5/20/2007 16:55	2.61	0.43
5/20/2007 17:00	2.611	0.42
5/20/2007 17:05	2.608	0.43
5/20/2007 17:10	2.608	0.44
5/20/2007 17:15	2.609	0.37
5/20/2007 17:20	2.608	0.41
5/20/2007 17:25	2.606	0.45
5/20/2007 17:30	2.606	0.42
5/20/2007 17:35	2.607	0.38
5/20/2007 17:40	2.607	0.42
5/20/2007 17:45	2.606	0.46
5/20/2007 17:50	2.605	0.5
5/20/2007 17:55	2.605	0.4
5/20/2007 18:00	2.604	0.4
5/20/2007 18:05	2.604	0.45
5/20/2007 18:10	2.604	0.45
5/20/2007 18:15	2.603	0.45
5/20/2007 18:20	2.602	0.44
5/20/2007 18:25	2.602	0.4
5/20/2007 18:30	2.602	0.37
5/20/2007 18:35	2.6	0.42
5/20/2007 18:40	2.601	0.49
5/20/2007 18:45	2.601	0.4
5/20/2007 18:50	2.602	0.42
5/20/2007 18:55	2.604	0.42
5/20/2007 19:00	2.619	0.42
5/20/2007 19:05	2.625	0.44
5/20/2007 19:10	2.622	0.46
5/20/2007 19:15	2.618	0.46
5/20/2007 19:20	2.614	0.46
5/20/2007 19:25	2.613	0.44
5/20/2007 19:30	2.611	0.49
5/20/2007 19:35	2.608	0.44
5/20/2007 19:40	2.607	0.38
5/20/2007 19:45	2.604	0.42
5/20/2007 19:50	2.602	0.47
5/20/2007 19:55	2.6	0.41
5/20/2007 20:00	2.6	0.43
5/20/2007 20:05	2.6	0.41
5/20/2007 20:10	2.599	0.44
5/20/2007 20:15	2.601	0.4
5/20/2007 20:20	2.598	0.4

UNKAMET BROOK FLOW MONITORING DATA - APRIL THROUGH JUNE 2007

UNKAMET BROOK AREA
 GENERAL ELECTRIC COMPANY - PITTSFIELD, MASSACHUSETTS

Site Name Isco Quantity Label Units Resolution Significant Digits	Upstream Level Level ft 0.001 5	Upstream Velocity Velocity ft/s 0.01 4
5/20/2007 20:25	2.597	0.46
5/20/2007 20:30	2.598	0.45
5/20/2007 20:35	2.598	0.45
5/20/2007 20:40	2.597	0.45
5/20/2007 20:45	2.598	0.45
5/20/2007 20:50	2.598	0.45
5/20/2007 20:55	2.597	0.84
5/20/2007 21:00	2.597	1.08
5/20/2007 21:05	2.598	1.08
5/20/2007 21:10	2.6	1.08
5/20/2007 21:15	2.601	-0.39
5/20/2007 21:20	2.605	-0.39
5/20/2007 21:25	2.671	0.56
5/20/2007 21:30	2.723	0.66
5/20/2007 21:35	2.803	0.73
5/20/2007 21:40	2.799	0.76
5/20/2007 21:45	2.746	0.67
5/20/2007 21:50	2.707	0.61
5/20/2007 21:55	2.682	0.56
5/20/2007 22:00	2.672	0.48
5/20/2007 22:05	2.671	0.48
5/20/2007 22:10	2.678	0.55
5/20/2007 22:15	2.685	0.55
5/20/2007 22:20	2.784	0.71
5/20/2007 22:25	2.847	0.86
5/20/2007 22:30	2.807	0.75
5/20/2007 22:35	2.755	0.69
5/20/2007 22:40	2.731	0.62
5/20/2007 22:45	2.723	0.63
5/20/2007 22:50	2.717	0.6
5/20/2007 22:55	2.703	0.53
5/20/2007 23:00	2.693	0.55
5/20/2007 23:05	2.684	0.54
5/20/2007 23:10	2.68	0.51
5/20/2007 23:15	2.679	0.47
5/20/2007 23:20	2.673	0.51
5/20/2007 23:25	2.673	0.51
5/20/2007 23:30	2.67	0.5
5/20/2007 23:35	2.669	0.47
5/20/2007 23:40	2.671	0.51
5/20/2007 23:45	2.671	0.51
5/20/2007 23:50	2.668	0.55
5/20/2007 23:55	2.668	0.5
5/21/2007 0:00	2.672	0.48
5/21/2007 0:05	2.671	0.47
5/21/2007 0:10	2.669	0.43
5/21/2007 0:15	2.668	0.47
5/21/2007 0:20	2.67	0.45
5/21/2007 0:25	2.667	0.55

UNKAMET BROOK FLOW MONITORING DATA - APRIL THROUGH JUNE 2007

UNKAMET BROOK AREA
 GENERAL ELECTRIC COMPANY - PITTSFIELD, MASSACHUSETTS

Site Name Isco Quantity Label Units Resolution Significant Digits	Upstream Level Level ft 0.001 5	Upstream Velocity Velocity ft/s 0.01 4
5/21/2007 0:30	2.666	0.52
5/21/2007 0:35	2.667	0.49
5/21/2007 0:40	2.664	0.51
5/21/2007 0:45	2.663	0.44
5/21/2007 0:50	2.666	0.49
5/21/2007 0:55	2.66	0.51
5/21/2007 1:00	2.663	0.43
5/21/2007 1:05	2.664	0.52
5/21/2007 1:10	2.658	0.47
5/21/2007 1:15	2.659	0.57
5/21/2007 1:20	2.654	0.44
5/21/2007 1:25	2.657	0.49
5/21/2007 1:30	2.652	0.48
5/21/2007 1:35	2.652	0.52
5/21/2007 1:40	2.655	0.46
5/21/2007 1:45	2.649	0.48
5/21/2007 1:50	2.65	0.45
5/21/2007 1:55	2.648	0.43
5/21/2007 2:00	2.647	0.5
5/21/2007 2:05	2.644	0.49
5/21/2007 2:10	2.644	0.43
5/21/2007 2:15	2.642	0.43
5/21/2007 2:20	2.645	0.43
5/21/2007 2:25	2.641	0.44
5/21/2007 2:30	2.642	0.45
5/21/2007 2:35	2.639	0.37
5/21/2007 2:40	2.638	0.37
5/21/2007 2:45	2.639	0.37
5/21/2007 2:50	2.635	0.44
5/21/2007 2:55	2.638	0.44
5/21/2007 3:00	2.633	0.42
5/21/2007 3:05	2.632	0.4
5/21/2007 3:10	2.632	0.45
5/21/2007 3:15	2.631	0.44
5/21/2007 3:20	2.633	0.46
5/21/2007 3:25	2.629	1.09
5/21/2007 3:30	2.629	0.43
5/21/2007 3:35	2.63	0.51
5/21/2007 3:40	2.632	0.41
5/21/2007 3:45	2.63	0.51
5/21/2007 3:50	2.631	0.47
5/21/2007 3:55	2.627	0.42
5/21/2007 4:00	2.622	0.42
5/21/2007 4:05	2.623	0.42
5/21/2007 4:10	2.624	0.39
5/21/2007 4:15	2.621	0.46
5/21/2007 4:20	2.619	0.43
5/21/2007 4:25	2.619	0.45
5/21/2007 4:30	2.617	0.4

UNKAMET BROOK FLOW MONITORING DATA - APRIL THROUGH JUNE 2007

UNKAMET BROOK AREA
 GENERAL ELECTRIC COMPANY - PITTSFIELD, MASSACHUSETTS

Site Name Isco Quantity Label Units Resolution Significant Digits	Upstream Level Level ft 0.001 5	Upstream Velocity Velocity ft/s 0.01 4
5/21/2007 4:35	2.617	0.43
5/21/2007 4:40	2.617	0.42
5/21/2007 4:45	2.618	0.44
5/21/2007 4:50	2.614	0.44
5/21/2007 4:55	2.612	0.48
5/21/2007 5:00	2.61	0.49
5/21/2007 5:05	2.613	0.44
5/21/2007 5:10	2.609	0.44
5/21/2007 5:15	2.612	0.44
5/21/2007 5:20	2.607	0.44
5/21/2007 5:25	2.609	0.45
5/21/2007 5:30	2.606	0.37
5/21/2007 5:35	2.606	-0.41
5/21/2007 5:40	2.605	0.39
5/21/2007 5:45	2.607	0.43
5/21/2007 5:50	2.611	0.38
5/21/2007 5:55	2.606	1.19
5/21/2007 6:00	2.602	0.44
5/21/2007 6:05	2.604	0.41
5/21/2007 6:10	2.604	1.11
5/21/2007 6:15	2.603	0.48
5/21/2007 6:20	2.6	1.17
5/21/2007 6:25	2.598	0.44
5/21/2007 6:30	2.598	0.36
5/21/2007 6:35	2.597	0.44
5/21/2007 6:40	2.6	-0.37
5/21/2007 6:45	2.596	0.44
5/21/2007 6:50	2.595	0.4
5/21/2007 6:55	2.595	0.4
5/21/2007 7:00	2.594	0.48
5/21/2007 7:05	2.596	0.41
5/21/2007 7:10	2.596	1.1
5/21/2007 7:15	2.591	0.45
5/21/2007 7:20	2.592	0.48
5/21/2007 7:25	2.595	0.46
5/21/2007 7:30	2.596	0.41
5/21/2007 7:35	2.589	0.47
5/21/2007 7:40	2.593	0.47
5/21/2007 7:45	2.589	0.47
5/21/2007 7:50	2.588	1.28
5/21/2007 7:55	2.592	1.28
5/21/2007 8:00	2.59	1.28
5/21/2007 8:05	2.593	1.28
5/21/2007 8:10	2.593	0.4
5/21/2007 8:15	2.588	0.44
5/21/2007 8:20	2.591	0.46
5/21/2007 8:25	2.591	0.42
5/21/2007 8:30	2.587	0.39
5/21/2007 8:35	2.586	0.43

UNKAMET BROOK FLOW MONITORING DATA - APRIL THROUGH JUNE 2007

UNKAMET BROOK AREA
GENERAL ELECTRIC COMPANY - PITTSFIELD, MASSACHUSETTS

Site Name Isco Quantity Label Units Resolution Significant Digits	Upstream Level Level ft 0.001 5	Upstream Velocity Velocity ft/s 0.01 4
5/21/2007 8:40	2.59	0.38
5/21/2007 8:45	2.589	0.42
5/21/2007 8:50	2.585	0.37
5/21/2007 8:55	2.588	0.39
5/21/2007 9:00	2.588	0.39
5/21/2007 9:05	2.586	0.43
5/21/2007 9:10	2.586	0.41
5/21/2007 9:15	2.586	0.43
5/21/2007 9:20	2.579	0.43
5/21/2007 9:25	2.585	0.36
5/21/2007 9:30	2.585	0.35
5/21/2007 9:35	2.585	0.35
5/21/2007 9:40	2.581	0.42
5/21/2007 9:45	2.583	0.42
5/21/2007 9:50	2.583	0.42
5/21/2007 9:55	2.584	0.36
5/21/2007 10:00	2.58	0.34
5/21/2007 10:05	2.578	0.38
5/21/2007 10:10	2.581	0.38
5/21/2007 10:15	2.582	0.41
5/21/2007 10:20	2.58	0.41
5/21/2007 10:25	2.576	0.35
5/21/2007 10:30	2.577	0.35
5/21/2007 10:35	2.579	0.43
5/21/2007 10:40	2.574	0.43
5/21/2007 10:45	2.571	0.43
5/21/2007 10:50	2.578	0.39
5/21/2007 10:55	2.573	0.43
5/21/2007 11:00	2.577	0.44
5/21/2007 11:05	2.577	0.36
5/21/2007 11:10	2.578	0.36
5/21/2007 11:15	2.577	0.4
5/21/2007 11:20	2.572	0.4
5/21/2007 11:25	2.577	0.35
5/21/2007 11:30	2.576	0.39
5/21/2007 11:35	2.571	0.39
5/21/2007 11:40	2.57	0.39
5/21/2007 11:45	2.576	0.38
5/21/2007 11:50	2.575	0.39
5/21/2007 11:55	2.575	0.39
5/21/2007 12:00	2.574	0.45
5/21/2007 12:05	2.568	0.41
5/21/2007 12:10	2.565	0.44
5/21/2007 12:15	2.568	0.39
5/21/2007 12:20	2.567	0.45
5/21/2007 12:25	2.561	0.41
5/21/2007 12:30	2.562	0.4
5/21/2007 12:35	2.565	0.4
5/21/2007 12:40	2.56	0.35

UNKAMET BROOK FLOW MONITORING DATA - APRIL THROUGH JUNE 2007

UNKAMET BROOK AREA
 GENERAL ELECTRIC COMPANY - PITTSFIELD, MASSACHUSETTS

Site Name Isco Quantity Label Units Resolution Significant Digits	Upstream Level Level ft 0.001 5	Upstream Velocity Velocity ft/s 0.01 4
5/21/2007 12:45	2.565	0.39
5/21/2007 12:50	2.561	0.39
5/21/2007 12:55	2.563	0.39
5/21/2007 13:00	2.563	0.38
5/21/2007 13:05	2.561	0.38
5/21/2007 13:10	2.566	0.44
5/21/2007 13:15	2.56	0.41
5/21/2007 13:20	2.566	0.41
5/21/2007 13:25	2.558	0.41
5/21/2007 13:30	2.56	0.41
5/21/2007 13:35	2.564	0.41
5/21/2007 13:40	2.563	0.41
5/21/2007 13:45	2.561	0.41
5/21/2007 13:50	2.557	0.41
5/21/2007 13:55	2.557	0.41
5/21/2007 14:00	2.561	0.41
5/21/2007 14:05	2.559	0.41
5/21/2007 14:10	2.558	0.41
5/21/2007 14:15	2.559	0.41
5/21/2007 14:20	2.559	0.41
5/21/2007 14:25	2.553	-0.38
5/21/2007 14:30	2.55	-0.38
5/21/2007 14:35	2.557	-0.38
5/21/2007 14:40	2.555	-0.38
5/21/2007 14:45	2.551	-0.38
5/21/2007 14:50	2.545	-0.37
5/21/2007 14:55	2.548	-0.37
5/21/2007 15:00	2.55	-0.37
5/21/2007 15:05	2.551	-0.37
5/21/2007 15:10	2.546	-0.37
5/21/2007 15:15	2.547	-0.37
5/21/2007 15:20	2.546	-0.37
5/21/2007 15:25	2.549	-0.37
5/21/2007 15:30	2.548	-0.37
5/21/2007 15:35	2.547	-0.37
5/21/2007 15:40	2.544	-0.37
5/21/2007 15:45	2.547	-0.36
5/21/2007 15:50	2.542	-0.36
5/21/2007 15:55	2.542	-0.36
5/21/2007 16:00	2.544	-0.36
5/21/2007 16:05	2.544	-0.36
5/21/2007 16:10	2.543	-0.36
5/21/2007 16:15	2.54	0.38
5/21/2007 16:20	2.542	0.38
5/21/2007 16:25	2.541	0.38
5/21/2007 16:30	2.537	0.38
5/21/2007 16:35	2.54	0.38
5/21/2007 16:40	2.54	0.38
5/21/2007 16:45	2.541	0.38

UNKAMET BROOK FLOW MONITORING DATA - APRIL THROUGH JUNE 2007

UNKAMET BROOK AREA
 GENERAL ELECTRIC COMPANY - PITTSFIELD, MASSACHUSETTS

Site Name Isco Quantity Label Units Resolution Significant Digits	Upstream Level Level ft 0.001 5	Upstream Velocity Velocity ft/s 0.01 4
5/21/2007 16:50	2.536	0.38
5/21/2007 16:55	2.536	0.38
5/21/2007 17:00	2.538	0.38
5/21/2007 17:05	2.535	0.38
5/21/2007 17:10	2.532	0.38
5/21/2007 17:15	2.534	0.36
5/21/2007 17:20	2.535	0.34
5/21/2007 17:25	2.536	0.37
5/21/2007 17:30	2.535	0.37
5/21/2007 17:35	2.532	0.35
5/21/2007 17:40	2.532	0.39
5/21/2007 17:45	2.53	0.36
5/21/2007 17:50	2.53	0.36
5/21/2007 17:55	2.531	0.39
5/21/2007 18:00	2.529	0.37
5/21/2007 18:05	2.531	0.36
5/21/2007 18:10	2.53	0.34
5/21/2007 18:15	2.532	0.33
5/21/2007 18:20	2.531	0.33
5/21/2007 18:25	2.527	0.33
5/21/2007 18:30	2.527	0.36
5/21/2007 18:35	2.53	0.36
5/21/2007 18:40	2.53	0.35
5/21/2007 18:45	2.527	0.36
5/21/2007 18:50	2.523	0.36
5/21/2007 18:55	2.529	0.36
5/21/2007 19:00	2.528	0.36
5/21/2007 19:05	2.528	0.35
5/21/2007 19:10	2.528	0.35
5/21/2007 19:15	2.527	0.35
5/21/2007 19:20	2.524	0.35
5/21/2007 19:25	2.524	0.37
5/21/2007 19:30	2.525	0.37
5/21/2007 19:35	2.523	0.37
5/21/2007 19:40	2.525	0.37
5/21/2007 19:45	2.525	0.37
5/21/2007 19:50	2.522	0.37
5/21/2007 19:55	2.524	0.37
5/21/2007 20:00	2.521	0.37
5/21/2007 20:05	2.518	0.37
5/21/2007 20:10	2.52	0.37
5/21/2007 20:15	2.52	0.36
5/21/2007 20:20	2.523	0.36
5/21/2007 20:25	2.521	0.36
5/21/2007 20:30	2.519	0.35
5/21/2007 20:35	2.516	0.36
5/21/2007 20:40	2.518	0.31
5/21/2007 20:45	2.517	0.34
5/21/2007 20:50	2.518	0.34

UNKAMET BROOK FLOW MONITORING DATA - APRIL THROUGH JUNE 2007

UNKAMET BROOK AREA
GENERAL ELECTRIC COMPANY - PITTSFIELD, MASSACHUSETTS

Site Name Isco Quantity Label Units Resolution Significant Digits	Upstream Level Level ft 0.001 5	Upstream Velocity Velocity ft/s 0.01 4
5/21/2007 20:55	2.519	0.39
5/21/2007 21:00	2.516	0.36
5/21/2007 21:05	2.518	0.36
5/21/2007 21:10	2.517	0.36
5/21/2007 21:15	2.518	1.18
5/21/2007 21:20	2.518	1.07
5/21/2007 21:25	2.517	0.35
5/21/2007 21:30	2.514	1.19
5/21/2007 21:35	2.517	1.19
5/21/2007 21:40	2.516	1.19
5/21/2007 21:45	2.516	0.32
5/21/2007 21:50	2.514	0.32
5/21/2007 21:55	2.516	0.32
5/21/2007 22:00	2.513	0.32
5/21/2007 22:05	2.512	1.09
5/21/2007 22:10	2.509	0.34
5/21/2007 22:15	2.508	0.34
5/21/2007 22:20	2.508	-0.3
5/21/2007 22:25	2.51	-0.3
5/21/2007 22:30	2.512	0.32
5/21/2007 22:35	2.508	0.37
5/21/2007 22:40	2.512	0.3
5/21/2007 22:45	2.508	0.3
5/21/2007 22:50	2.51	0.3
5/21/2007 22:55	2.511	0.3
5/21/2007 23:00	2.51	0.35
5/21/2007 23:05	2.508	0.33
5/21/2007 23:10	2.509	0.33
5/21/2007 23:15	2.507	0.36
5/21/2007 23:20	2.508	0.36
5/21/2007 23:25	2.506	0.36
5/21/2007 23:30	2.505	0.32
5/21/2007 23:35	2.507	0.32
5/21/2007 23:40	2.505	0.3
5/21/2007 23:45	2.508	0.3
5/21/2007 23:50	2.507	0.37
5/21/2007 23:55	2.504	0.37
5/22/2007 0:00	2.505	0.37
5/22/2007 0:05	2.499	0.37
5/22/2007 0:10	2.5	0.31
5/22/2007 0:15	2.506	0.31
5/22/2007 0:20	2.506	0.31
5/22/2007 0:25	2.502	0.32
5/22/2007 0:30	2.505	0.32
5/22/2007 0:35	2.501	0.33
5/22/2007 0:40	2.504	0.33
5/22/2007 0:45	2.504	0.3
5/22/2007 0:50	2.501	0.3
5/22/2007 0:55	2.504	0.28

UNKAMET BROOK FLOW MONITORING DATA - APRIL THROUGH JUNE 2007

UNKAMET BROOK AREA
 GENERAL ELECTRIC COMPANY - PITTSFIELD, MASSACHUSETTS

Site Name Isco Quantity Label Units Resolution Significant Digits	Upstream Level Level ft 0.001 5	Upstream Velocity Velocity ft/s 0.01 4
5/22/2007 1:00	2.5	0.29
5/22/2007 1:05	2.503	0.32
5/22/2007 1:10	2.501	0.38
5/22/2007 1:15	2.503	0.35
5/22/2007 1:20	2.5	0.28
5/22/2007 1:25	2.503	0.29
5/22/2007 1:30	2.499	0.29
5/22/2007 1:35	2.502	0.29
5/22/2007 1:40	2.501	0.32
5/22/2007 1:45	2.501	0.31
5/22/2007 1:50	2.499	0.31
5/22/2007 1:55	2.501	0.3
5/22/2007 2:00	2.498	0.3
5/22/2007 2:05	2.498	0.3
5/22/2007 2:10	2.5	0.34
5/22/2007 2:15	2.497	0.31
5/22/2007 2:20	2.501	0.31
5/22/2007 2:25	2.497	0.31
5/22/2007 2:30	2.499	0.29
5/22/2007 2:35	2.496	0.33
5/22/2007 2:40	2.495	0.3
5/22/2007 2:45	2.498	0.32
5/22/2007 2:50	2.495	0.32
5/22/2007 2:55	2.498	0.29
5/22/2007 3:00	2.497	0.3
5/22/2007 3:05	2.498	0.32
5/22/2007 3:10	2.497	0.28
5/22/2007 3:15	2.495	0.35
5/22/2007 3:20	2.494	0.34
5/22/2007 3:25	2.496	0.36
5/22/2007 3:30	2.492	0.29
5/22/2007 3:35	2.491	0.36
5/22/2007 3:40	2.491	0.36
5/22/2007 3:45	2.492	0.31
5/22/2007 3:50	2.494	0.29
5/22/2007 3:55	2.493	0.29
5/22/2007 4:00	2.492	0.29
5/22/2007 4:05	2.493	0.29
5/22/2007 4:10	2.492	0.29
5/22/2007 4:15	2.489	0.29
5/22/2007 4:20	2.492	0.29
5/22/2007 4:25	2.489	0.29
5/22/2007 4:30	2.492	0.31
5/22/2007 4:35	2.488	0.27
5/22/2007 4:40	2.49	0.98
5/22/2007 4:45	2.486	0.98
5/22/2007 4:50	2.49	0.98
5/22/2007 4:55	2.485	0.31
5/22/2007 5:00	2.489	0.31

UNKAMET BROOK FLOW MONITORING DATA - APRIL THROUGH JUNE 2007

UNKAMET BROOK AREA
 GENERAL ELECTRIC COMPANY - PITTSFIELD, MASSACHUSETTS

Site Name Isco Quantity Label Units Resolution Significant Digits	Upstream Level Level ft 0.001 5	Upstream Velocity Velocity ft/s 0.01 4
5/22/2007 5:05	2.488	0.33
5/22/2007 5:10	2.484	0.33
5/22/2007 5:15	2.484	1.11
5/22/2007 5:20	2.486	1.11
5/22/2007 5:25	2.485	15.28
5/22/2007 5:30	2.485	0.32
5/22/2007 5:35	2.484	0.26
5/22/2007 5:40	2.485	0.26
5/22/2007 5:45	2.481	0.32
5/22/2007 5:50	2.484	0.32
5/22/2007 5:55	2.484	1.12
5/22/2007 6:00	2.483	1.12
5/22/2007 6:05	2.481	1.12
5/22/2007 6:10	2.483	1.12
5/22/2007 6:15	2.483	1.17
5/22/2007 6:20	2.482	1.17
5/22/2007 6:25	2.482	1.1
5/22/2007 6:30	2.481	1
5/22/2007 6:35	2.481	1.15
5/22/2007 6:40	2.478	1.15
5/22/2007 6:45	2.477	1.15
5/22/2007 6:50	2.474	1.15
5/22/2007 6:55	2.473	1.1
5/22/2007 7:00	2.476	0.35
5/22/2007 7:05	2.473	0.32
5/22/2007 7:10	2.471	0.32
5/22/2007 7:15	2.475	1.12
5/22/2007 7:20	2.478	1.22
5/22/2007 7:25	2.477	0.32
5/22/2007 7:30	2.479	0.33
5/22/2007 7:35	2.477	0.28
5/22/2007 7:40	2.473	0.29
5/22/2007 7:45	2.476	0.31
5/22/2007 7:50	2.477	0.3
5/22/2007 7:55	2.475	0.3
5/22/2007 8:00	2.477	0.3
5/22/2007 8:05	2.472	0.3
5/22/2007 8:10	2.474	0.3
5/22/2007 8:15	2.475	0.3
5/22/2007 8:20	2.476	0.3
5/22/2007 8:25	2.482	0.3
5/22/2007 8:30	2.477	0.3
5/22/2007 8:35	2.468	0.3
5/22/2007 8:40	2.472	0.34
5/22/2007 8:45	2.473	0.34
5/22/2007 8:50	2.473	0.34
5/22/2007 8:55	2.467	0.34
5/22/2007 9:00	2.47	0.34
5/22/2007 9:05	2.466	0.27

UNKAMET BROOK FLOW MONITORING DATA - APRIL THROUGH JUNE 2007

UNKAMET BROOK AREA
GENERAL ELECTRIC COMPANY - PITTSFIELD, MASSACHUSETTS

Site Name Isco Quantity Label Units Resolution Significant Digits	Upstream Level Level ft 0.001 5	Upstream Velocity Velocity ft/s 0.01 4
5/22/2007 9:10	2.465	0.31
5/22/2007 9:15	2.469	12.01
5/22/2007 9:20	2.47	11.47
5/22/2007 9:25	2.467	10.38
5/22/2007 9:30	2.468	10.38
5/22/2007 9:35	2.469	0.29
5/22/2007 9:40	2.464	0.29
5/22/2007 9:45	2.466	0.29
5/22/2007 9:50	2.466	0.29
5/22/2007 9:55	2.464	0.31
5/22/2007 10:00	2.465	0.3
5/22/2007 10:05	2.458	0.3
5/22/2007 10:10	2.463	0.32
5/22/2007 10:15	2.463	0.32
5/22/2007 10:20	2.455	0.32
5/22/2007 10:25	2.462	0.32
5/22/2007 10:30	2.461	0.32
5/22/2007 10:35	2.461	0.32
5/22/2007 10:40	2.461	0.32
5/22/2007 10:45	2.457	0.32
5/22/2007 10:50	2.459	0.32
5/22/2007 10:55	2.456	0.32
5/22/2007 11:00	2.456	0.32
5/22/2007 11:05	2.456	0.32
5/22/2007 11:10	2.46	0.32
5/22/2007 11:15	2.462	9.73
5/22/2007 11:20	2.463	0.32
5/22/2007 11:25	2.464	0.3
5/22/2007 11:30	2.465	0.3
5/22/2007 11:35	2.466	0.3
5/22/2007 11:40	2.467	0.3
5/22/2007 11:45	2.468	0.3
5/22/2007 11:50	2.47	0.32
5/22/2007 11:55	2.472	0.32
5/22/2007 12:00	2.471	0.32
5/22/2007 12:05	2.47	0.34
5/22/2007 12:10	2.472	0.34
5/22/2007 12:15	2.473	0.34
5/22/2007 12:20	2.474	0.34
5/22/2007 12:25	2.475	0.34
5/22/2007 12:30	2.478	0.34
5/22/2007 12:35	2.48	0.34
5/22/2007 12:40	2.479	0.34
5/22/2007 12:45	2.488	0.31
5/22/2007 12:50	2.489	0.31
5/22/2007 12:55	2.491	0.32
5/22/2007 13:00	2.492	0.32
5/22/2007 13:05	2.493	0.32
5/22/2007 13:10	2.494	0.32

UNKAMET BROOK FLOW MONITORING DATA - APRIL THROUGH JUNE 2007

UNKAMET BROOK AREA
GENERAL ELECTRIC COMPANY - PITTSFIELD, MASSACHUSETTS

Site Name Isco Quantity Label Units Resolution Significant Digits	Upstream Level Level ft 0.001 5	Upstream Velocity Velocity ft/s 0.01 4
5/22/2007 13:15	2.496	0.32
5/22/2007 13:20	2.496	0.32
5/22/2007 13:25	2.495	0.32
5/22/2007 13:30	2.495	0.32
5/22/2007 13:35	2.502	0.32
5/22/2007 13:40	2.501	0.32
5/22/2007 13:45	2.503	0.32
5/22/2007 13:50	2.501	0.32
5/22/2007 13:55	2.5	0.32
5/22/2007 14:00	2.504	0.32
5/22/2007 14:05	2.508	0.32
5/22/2007 14:10	2.504	0.32
5/22/2007 14:15	2.509	0.32
5/22/2007 14:20	2.51	0.32
5/22/2007 14:25	2.513	0.32
5/22/2007 14:30	2.513	0.32
5/22/2007 14:35	2.51	0.32
5/22/2007 14:40	2.511	0.32
5/22/2007 14:45	2.515	0.32
5/22/2007 14:50	2.515	0.32
5/22/2007 14:55	2.517	0.32
5/22/2007 15:00	2.518	0.32
5/22/2007 15:05	2.519	0.32
5/22/2007 15:10	2.52	0.32
5/22/2007 15:15	2.521	0.32
5/22/2007 15:20	2.522	0.4
5/22/2007 15:25	2.519	0.4
5/22/2007 15:30	2.521	0.45
5/22/2007 15:35	2.52	0.38
5/22/2007 15:40	2.523	0.39
5/22/2007 15:45	2.526	0.38
5/22/2007 15:50	2.526	0.4
5/22/2007 15:55	2.524	0.42
5/22/2007 16:00	2.528	0.34
5/22/2007 16:05	2.53	0.36
5/22/2007 16:10	2.53	0.38
5/22/2007 16:15	2.532	0.38
5/22/2007 16:20	2.531	0.38
5/22/2007 16:25	2.53	0.38
5/22/2007 16:30	2.534	0.38
5/22/2007 16:35	2.534	-0.39
5/22/2007 16:40	2.535	-0.4
5/22/2007 16:45	2.532	-0.38
5/22/2007 16:50	2.535	-0.38
5/22/2007 16:55	2.537	0.4
5/22/2007 17:00	2.537	0.39
5/22/2007 17:05	2.534	0.35
5/22/2007 17:10	2.539	0.35
5/22/2007 17:15	2.539	0.37

UNKAMET BROOK FLOW MONITORING DATA - APRIL THROUGH JUNE 2007

UNKAMET BROOK AREA
 GENERAL ELECTRIC COMPANY - PITTSFIELD, MASSACHUSETTS

Site Name Isco Quantity Label Units Resolution Significant Digits	Upstream Level Level ft 0.001 5	Upstream Velocity Velocity ft/s 0.01 4
5/22/2007 17:20	2.54	0.38
5/22/2007 17:25	2.537	0.37
5/22/2007 17:30	2.541	0.4
5/22/2007 17:35	2.538	0.42
5/22/2007 17:40	2.539	0.35
5/22/2007 17:45	2.543	0.35
5/22/2007 17:50	2.543	0.35
5/22/2007 17:55	2.541	0.35
5/22/2007 18:00	2.543	0.37
5/22/2007 18:05	2.545	0.41
5/22/2007 18:10	2.545	0.41
5/22/2007 18:15	2.542	0.38
5/22/2007 18:20	2.545	0.4
5/22/2007 18:25	2.546	0.39
5/22/2007 18:30	2.547	0.4
5/22/2007 18:35	2.543	0.38
5/22/2007 18:40	2.547	0.39
5/22/2007 18:45	2.547	0.39
5/22/2007 18:50	2.544	0.42
5/22/2007 18:55	2.543	0.43
5/22/2007 19:00	2.544	0.36
5/22/2007 19:05	2.548	0.43
5/22/2007 19:10	2.545	0.39
5/22/2007 19:15	2.545	0.34
5/22/2007 19:20	2.545	0.39
5/22/2007 19:25	2.542	0.37
5/22/2007 19:30	2.542	0.39
5/22/2007 19:35	2.541	0.39
5/22/2007 19:40	2.544	0.39
5/22/2007 19:45	2.548	0.37
5/22/2007 19:50	2.546	0.41
5/22/2007 19:55	2.547	0.36
5/22/2007 20:00	2.547	0.36
5/22/2007 20:05	2.542	0.37
5/22/2007 20:10	2.545	0.36
5/22/2007 20:15	2.544	0.38
5/22/2007 20:20	2.546	0.38
5/22/2007 20:25	2.544	0.41
5/22/2007 20:30	2.547	0.36
5/22/2007 20:35	2.544	0.36
5/22/2007 20:40	2.544	0.41
5/22/2007 20:45	2.544	0.41
5/22/2007 20:50	2.546	0.41
5/22/2007 20:55	2.54	0.37
5/22/2007 21:00	2.54	0.39
5/22/2007 21:05	2.545	0.38
5/22/2007 21:10	2.544	0.38
5/22/2007 21:15	2.541	0.37
5/22/2007 21:20	2.543	0.36

UNKAMET BROOK FLOW MONITORING DATA - APRIL THROUGH JUNE 2007

UNKAMET BROOK AREA
GENERAL ELECTRIC COMPANY - PITTSFIELD, MASSACHUSETTS

Site Name Isco Quantity Label Units Resolution Significant Digits	Upstream Level Level ft 0.001 5	Upstream Velocity Velocity ft/s 0.01 4
5/22/2007 21:25	2.542	0.38
5/22/2007 21:30	2.542	0.38
5/22/2007 21:35	2.541	0.39
5/22/2007 21:40	2.537	0.38
5/22/2007 21:45	2.539	0.38
5/22/2007 21:50	2.536	0.38
5/22/2007 21:55	2.539	1.1
5/22/2007 22:00	2.535	1.21
5/22/2007 22:05	2.537	0.39
5/22/2007 22:10	2.534	1.16
5/22/2007 22:15	2.535	1.15
5/22/2007 22:20	2.535	1.1
5/22/2007 22:25	2.533	1.17
5/22/2007 22:30	2.534	1.17
5/22/2007 22:35	2.533	1.17
5/22/2007 22:40	2.533	1.03
5/22/2007 22:45	2.529	1.03
5/22/2007 22:50	2.531	1.03
5/22/2007 22:55	2.53	0.95
5/22/2007 23:00	2.53	0.96
5/22/2007 23:05	2.529	1.21
5/22/2007 23:10	2.53	1.04
5/22/2007 23:15	2.528	1.04
5/22/2007 23:20	2.524	1.04
5/22/2007 23:25	2.523	1.04
5/22/2007 23:30	2.526	1.04
5/22/2007 23:35	2.523	0.35
5/22/2007 23:40	2.525	0.34
5/22/2007 23:45	2.525	0.34
5/22/2007 23:50	2.523	0.34
5/22/2007 23:55	2.521	0.34
5/23/2007 0:00	2.519	0.34
5/23/2007 0:05	2.522	0.34
5/23/2007 0:10	2.518	0.34
5/23/2007 0:15	2.518	0.33
5/23/2007 0:20	2.519	0.33
5/23/2007 0:25	2.518	0.33
5/23/2007 0:30	2.519	0.33
5/23/2007 0:35	2.518	0.35
5/23/2007 0:40	2.518	0.35
5/23/2007 0:45	2.517	0.35
5/23/2007 0:50	2.517	0.37
5/23/2007 0:55	2.516	0.37
5/23/2007 1:00	2.516	0.37
5/23/2007 1:05	2.513	0.33
5/23/2007 1:10	2.515	0.33
5/23/2007 1:15	2.514	0.33
5/23/2007 1:20	2.514	0.33
5/23/2007 1:25	2.511	0.33

UNKAMET BROOK FLOW MONITORING DATA - APRIL THROUGH JUNE 2007

UNKAMET BROOK AREA
 GENERAL ELECTRIC COMPANY - PITTSFIELD, MASSACHUSETTS

Site Name Isco Quantity Label Units Resolution Significant Digits	Upstream Level Level ft 0.001 5	Upstream Velocity Velocity ft/s 0.01 4
5/23/2007 1:30	2.514	0.33
5/23/2007 1:35	2.509	0.33
5/23/2007 1:40	2.513	0.37
5/23/2007 1:45	2.511	0.37
5/23/2007 1:50	2.511	0.31
5/23/2007 1:55	2.51	0.31
5/23/2007 2:00	2.508	0.36
5/23/2007 2:05	2.509	0.36
5/23/2007 2:10	2.506	0.35
5/23/2007 2:15	2.506	0.35
5/23/2007 2:20	2.507	0.34
5/23/2007 2:25	2.508	0.34
5/23/2007 2:30	2.507	0.34
5/23/2007 2:35	2.504	0.35
5/23/2007 2:40	2.496	0.33
5/23/2007 2:45	2.507	0.32
5/23/2007 2:50	2.506	0.34
5/23/2007 2:55	2.502	0.34
5/23/2007 3:00	2.504	0.34
5/23/2007 3:05	2.504	0.33
5/23/2007 3:10	2.501	0.33
5/23/2007 3:15	2.503	0.33
5/23/2007 3:20	2.501	0.33
5/23/2007 3:25	2.502	0.35
5/23/2007 3:30	2.501	0.35
5/23/2007 3:35	2.502	0.35
5/23/2007 3:40	2.502	0.32
5/23/2007 3:45	2.501	0.35
5/23/2007 3:50	2.5	0.32
5/23/2007 3:55	2.501	0.29
5/23/2007 4:00	2.499	0.36
5/23/2007 4:05	2.498	0.32
5/23/2007 4:10	2.5	0.34
5/23/2007 4:15	2.497	0.35
5/23/2007 4:20	2.501	0.33
5/23/2007 4:25	2.5	0.32
5/23/2007 4:30	2.497	0.32
5/23/2007 4:35	2.499	0.32
5/23/2007 4:40	2.499	0.35
5/23/2007 4:45	2.496	0.35
5/23/2007 4:50	2.498	0.34
5/23/2007 4:55	2.497	0.33
5/23/2007 5:00	2.496	0.32
5/23/2007 5:05	2.494	0.35
5/23/2007 5:10	2.495	0.33
5/23/2007 5:15	2.494	0.33
5/23/2007 5:20	2.495	0.37
5/23/2007 5:25	2.493	0.32
5/23/2007 5:30	2.494	0.31

UNKAMET BROOK FLOW MONITORING DATA - APRIL THROUGH JUNE 2007

UNKAMET BROOK AREA
GENERAL ELECTRIC COMPANY - PITTSFIELD, MASSACHUSETTS

Site Name Isco Quantity Label Units Resolution Significant Digits	Upstream Level Level ft 0.001 5	Upstream Velocity Velocity ft/s 0.01 4
5/23/2007 5:35	2.495	0.32
5/23/2007 5:40	2.492	0.35
5/23/2007 5:45	2.492	0.3
5/23/2007 5:50	2.493	0.32
5/23/2007 5:55	2.492	0.34
5/23/2007 6:00	2.49	0.34
5/23/2007 6:05	2.491	0.38
5/23/2007 6:10	2.491	0.3
5/23/2007 6:15	2.49	0.3
5/23/2007 6:20	2.489	0.31
5/23/2007 6:25	2.49	0.31
5/23/2007 6:30	2.491	0.36
5/23/2007 6:35	2.488	0.31
5/23/2007 6:40	2.487	0.3
5/23/2007 6:45	2.489	0.33
5/23/2007 6:50	2.491	0.3
5/23/2007 6:55	2.49	0.31
5/23/2007 7:00	2.488	0.31
5/23/2007 7:05	2.487	0.33
5/23/2007 7:10	2.487	0.34
5/23/2007 7:15	2.486	0.31
5/23/2007 7:20	2.486	0.33
5/23/2007 7:25	2.484	0.32
5/23/2007 7:30	2.485	0.32
5/23/2007 7:35	2.485	0.31
5/23/2007 7:40	2.484	0.32
5/23/2007 7:45	2.48	0.32
5/23/2007 7:50	2.483	0.32
5/23/2007 7:55	2.485	0.32
5/23/2007 8:00	2.485	0.32
5/23/2007 8:05	2.483	0.32
5/23/2007 8:10	2.482	0.34
5/23/2007 8:15	2.483	0.34
5/23/2007 8:20	2.48	0.39
5/23/2007 8:25	2.482	0.39
5/23/2007 8:30	2.481	0.33
5/23/2007 8:35	2.48	0.33
5/23/2007 8:40	2.477	0.33
5/23/2007 8:45	2.478	0.39
5/23/2007 8:50	2.476	0.39
5/23/2007 8:55	2.475	1.09
5/23/2007 9:00	2.482	1.09
5/23/2007 9:05	2.479	0.34
5/23/2007 9:10	2.476	0.34
5/23/2007 9:15	2.478	0.34
5/23/2007 9:20	2.478	0.34
5/23/2007 9:25	2.479	0.34
5/23/2007 9:30	2.475	0.33
5/23/2007 9:35	2.475	0.33

UNKAMET BROOK FLOW MONITORING DATA - APRIL THROUGH JUNE 2007

UNKAMET BROOK AREA
GENERAL ELECTRIC COMPANY - PITTSFIELD, MASSACHUSETTS

Site Name Isco Quantity Label Units Resolution Significant Digits	Upstream Level Level ft 0.001 5	Upstream Velocity Velocity ft/s 0.01 4
5/23/2007 9:40	2.473	0.31
5/23/2007 9:45	2.473	0.33
5/23/2007 9:50	2.476	0.33
5/23/2007 9:55	2.473	0.35
5/23/2007 10:00	2.476	0.35
5/23/2007 10:05	2.47	0.35
5/23/2007 10:10	2.47	0.35
5/23/2007 10:15	2.469	0.32
5/23/2007 10:20	2.469	0.34
5/23/2007 10:25	2.468	0.34
5/23/2007 10:30	2.469	0.34
5/23/2007 10:35	2.471	0.34
5/23/2007 10:40	2.471	0.34
5/23/2007 10:45	2.472	0.34
5/23/2007 10:50	2.47	0.34
5/23/2007 10:55	2.47	0.34
5/23/2007 11:00	2.468	1.08
5/23/2007 11:05	2.468	1.1
5/23/2007 11:10	2.468	1.22
5/23/2007 11:15	2.47	0.3
5/23/2007 11:20	2.467	0.32
5/23/2007 11:25	2.468	0.35
5/23/2007 11:30	2.474	0.34
5/23/2007 11:35	2.473	0.33
5/23/2007 11:40	2.471	0.33
5/23/2007 11:45	2.474	0.33
5/23/2007 11:50	2.47	0.33
5/23/2007 11:55	2.469	0.33
5/23/2007 12:00	2.467	0.33
5/23/2007 12:05	2.467	0.33
5/23/2007 12:10	2.471	0.33
5/23/2007 12:15	2.475	0.33
5/23/2007 12:20	2.475	0.33
5/23/2007 12:25	2.476	0.33
5/23/2007 12:30	2.475	0.33
5/23/2007 12:35	2.476	0.33
5/23/2007 12:40	2.474	0.33
5/23/2007 12:45	2.476	0.32
5/23/2007 12:50	2.476	0.32
5/23/2007 12:55	2.471	0.32
5/23/2007 13:00	2.476	0.32
5/23/2007 13:05	2.475	0.32
5/23/2007 13:10	2.476	0.32
5/23/2007 13:15	2.471	0.32
5/23/2007 13:20	2.477	0.28
5/23/2007 13:25	2.477	0.28
5/23/2007 13:30	2.476	0.28
5/23/2007 13:35	2.477	0.28
5/23/2007 13:40	2.476	0.28

UNKAMET BROOK FLOW MONITORING DATA - APRIL THROUGH JUNE 2007

UNKAMET BROOK AREA
 GENERAL ELECTRIC COMPANY - PITTSFIELD, MASSACHUSETTS

Site Name Isco Quantity Label Units Resolution Significant Digits	Upstream Level Level ft 0.001 5	Upstream Velocity Velocity ft/s 0.01 4
5/23/2007 13:45	2.477	0.28
5/23/2007 13:50	2.478	0.32
5/23/2007 13:55	2.477	0.32
5/23/2007 14:00	2.474	0.32
5/23/2007 14:05	2.477	0.32
5/23/2007 14:10	2.473	0.32
5/23/2007 14:15	2.477	0.32
5/23/2007 14:20	2.476	0.36
5/23/2007 14:25	2.477	0.35
5/23/2007 14:30	2.478	0.35
5/23/2007 14:35	2.478	0.35
5/23/2007 14:40	2.479	0.35
5/23/2007 14:45	2.478	0.35
5/23/2007 14:50	2.478	0.35
5/23/2007 14:55	2.479	0.35
5/23/2007 15:00	2.479	0.35
5/23/2007 15:05	2.478	0.35
5/23/2007 15:10	2.475	0.33
5/23/2007 15:15	2.478	0.33
5/23/2007 15:20	2.477	0.34
5/23/2007 15:25	2.478	0.33
5/23/2007 15:30	2.478	0.33
5/23/2007 15:35	2.479	0.33
5/23/2007 15:40	2.473	0.33
5/23/2007 15:45	2.479	0.34
5/23/2007 15:50	2.479	0.34
5/23/2007 15:55	2.48	0.32
5/23/2007 16:00	2.479	0.34
5/23/2007 16:05	2.48	0.34
5/23/2007 16:10	2.475	0.36
5/23/2007 16:15	2.48	0.36
5/23/2007 16:20	2.475	0.36
5/23/2007 16:25	2.48	0.35
5/23/2007 16:30	2.481	0.34
5/23/2007 16:35	2.481	0.34
5/23/2007 16:40	2.477	0.34
5/23/2007 16:45	2.48	0.34
5/23/2007 16:50	2.481	0.34
5/23/2007 16:55	2.477	0.34
5/23/2007 17:00	2.48	0.34
5/23/2007 17:05	2.482	0.34
5/23/2007 17:10	2.48	0.34
5/23/2007 17:15	2.478	0.34
5/23/2007 17:20	2.48	0.34
5/23/2007 17:25	2.477	0.34
5/23/2007 17:30	2.48	0.34
5/23/2007 17:35	2.481	0.34
5/23/2007 17:40	2.478	0.34
5/23/2007 17:45	2.48	0.34

UNKAMET BROOK FLOW MONITORING DATA - APRIL THROUGH JUNE 2007

UNKAMET BROOK AREA
 GENERAL ELECTRIC COMPANY - PITTSFIELD, MASSACHUSETTS

Site Name Isco Quantity Label Units Resolution Significant Digits	Upstream Level Level ft 0.001 5	Upstream Velocity Velocity ft/s 0.01 4
5/23/2007 17:50	2.481	0.34
5/23/2007 17:55	2.481	0.34
5/23/2007 18:00	2.477	0.34
5/23/2007 18:05	2.481	0.34
5/23/2007 18:10	2.481	0.34
5/23/2007 18:15	2.481	0.35
5/23/2007 18:20	2.48	0.35
5/23/2007 18:25	2.48	0.35
5/23/2007 18:30	2.479	0.35
5/23/2007 18:35	2.478	0.35
5/23/2007 18:40	2.48	0.35
5/23/2007 18:45	2.481	0.34
5/23/2007 18:50	2.481	0.33
5/23/2007 18:55	2.48	0.33
5/23/2007 19:00	2.478	0.33
5/23/2007 19:05	2.476	0.31
5/23/2007 19:10	2.481	0.31
5/23/2007 19:15	2.481	0.32
5/23/2007 19:20	2.482	0.32
5/23/2007 19:25	2.482	0.32
5/23/2007 19:30	2.481	0.32
5/23/2007 19:35	2.481	0.32
5/23/2007 19:40	2.481	0.32
5/23/2007 19:45	2.481	0.32
5/23/2007 19:50	2.476	0.36
5/23/2007 19:55	2.481	0.36
5/23/2007 20:00	2.481	0.36
5/23/2007 20:05	2.48	0.36
5/23/2007 20:10	2.481	0.32
5/23/2007 20:15	2.478	0.33
5/23/2007 20:20	2.48	0.33
5/23/2007 20:25	2.477	0.34
5/23/2007 20:30	2.479	0.36
5/23/2007 20:35	2.477	0.32
5/23/2007 20:40	2.479	0.34
5/23/2007 20:45	2.477	0.33
5/23/2007 20:50	2.477	0.33
5/23/2007 20:55	2.478	0.32
5/23/2007 21:00	2.477	0.33
5/23/2007 21:05	2.478	0.31
5/23/2007 21:10	2.476	0.32
5/23/2007 21:15	2.478	0.31
5/23/2007 21:20	2.475	0.35
5/23/2007 21:25	2.477	0.35
5/23/2007 21:30	2.477	0.34
5/23/2007 21:35	2.475	0.33
5/23/2007 21:40	2.475	0.33
5/23/2007 21:45	2.475	0.32
5/23/2007 21:50	2.475	0.32

UNKAMET BROOK FLOW MONITORING DATA - APRIL THROUGH JUNE 2007

UNKAMET BROOK AREA
GENERAL ELECTRIC COMPANY - PITTSFIELD, MASSACHUSETTS

Site Name Isco Quantity Label Units Resolution Significant Digits	Upstream Level Level ft 0.001 5	Upstream Velocity Velocity ft/s 0.01 4
5/23/2007 21:55	2.475	0.3
5/23/2007 22:00	2.475	0.31
5/23/2007 22:05	2.474	0.35
5/23/2007 22:10	2.474	0.32
5/23/2007 22:15	2.474	0.33
5/23/2007 22:20	2.473	0.34
5/23/2007 22:25	2.474	0.37
5/23/2007 22:30	2.473	0.28
5/23/2007 22:35	2.472	0.31
5/23/2007 22:40	2.473	0.32
5/23/2007 22:45	2.473	0.32
5/23/2007 22:50	2.473	0.32
5/23/2007 22:55	2.472	0.31
5/23/2007 23:00	2.472	0.31
5/23/2007 23:05	2.471	0.31
5/23/2007 23:10	2.471	0.31
5/23/2007 23:15	2.471	0.31
5/23/2007 23:20	2.471	0.31
5/23/2007 23:25	2.471	0.34
5/23/2007 23:30	2.47	0.34
5/23/2007 23:35	2.47	0.34
5/23/2007 23:40	2.469	0.31
5/23/2007 23:45	2.469	0.31
5/23/2007 23:50	2.468	0.31
5/23/2007 23:55	2.468	0.29
5/24/2007 0:00	2.469	0.29
5/24/2007 0:05	2.468	0.29
5/24/2007 0:10	2.468	0.29
5/24/2007 0:15	2.468	0.29
5/24/2007 0:20	2.467	0.29
5/24/2007 0:25	2.467	0.29
5/24/2007 0:30	2.467	0.29
5/24/2007 0:35	2.466	0.29
5/24/2007 0:40	2.465	0.29
5/24/2007 0:45	2.465	0.32
5/24/2007 0:50	2.465	0.28
5/24/2007 0:55	2.465	0.28
5/24/2007 1:00	2.464	0.3
5/24/2007 1:05	2.464	0.3
5/24/2007 1:10	2.463	0.3
5/24/2007 1:15	2.463	0.3
5/24/2007 1:20	2.463	0.3
5/24/2007 1:25	2.462	0.3
5/24/2007 1:30	2.462	0.3
5/24/2007 1:35	2.462	0.3
5/24/2007 1:40	2.461	0.3
5/24/2007 1:45	2.461	0.3
5/24/2007 1:50	2.46	0.3
5/24/2007 1:55	2.46	0.3

UNKAMET BROOK FLOW MONITORING DATA - APRIL THROUGH JUNE 2007

UNKAMET BROOK AREA
GENERAL ELECTRIC COMPANY - PITTSFIELD, MASSACHUSETTS

Site Name Isco Quantity Label Units Resolution Significant Digits	Upstream Level Level ft 0.001 5	Upstream Velocity Velocity ft/s 0.01 4
5/24/2007 2:00	2.459	0.3
5/24/2007 2:05	2.459	1.13
5/24/2007 2:10	2.459	1.01
5/24/2007 2:15	2.459	1.09
5/24/2007 2:20	2.458	1.22
5/24/2007 2:25	2.457	1.15
5/24/2007 2:30	2.457	1.05
5/24/2007 2:35	2.457	1.05
5/24/2007 2:40	2.456	1.05
5/24/2007 2:45	2.456	1.05
5/24/2007 2:50	2.455	0.28
5/24/2007 2:55	2.454	1.13
5/24/2007 3:00	2.454	1.18
5/24/2007 3:05	2.453	1.17
5/24/2007 3:10	2.453	1.17
5/24/2007 3:15	2.452	1.17
5/24/2007 3:20	2.451	0.27
5/24/2007 3:25	2.451	0.27
5/24/2007 3:30	2.451	0.3
5/24/2007 3:35	2.45	0.3
5/24/2007 3:40	2.449	0.3
5/24/2007 3:45	2.448	0.26
5/24/2007 3:50	2.448	0.31
5/24/2007 3:55	2.446	0.31
5/24/2007 4:00	2.446	0.31
5/24/2007 4:05	2.445	0.3
5/24/2007 4:10	2.446	0.25
5/24/2007 4:15	2.444	0.25
5/24/2007 4:20	2.444	0.25
5/24/2007 4:25	2.443	0.25
5/24/2007 4:30	2.442	0.29
5/24/2007 4:35	2.442	0.29
5/24/2007 4:40	2.441	0.29
5/24/2007 4:45	2.438	0.29
5/24/2007 4:50	2.438	0.29
5/24/2007 4:55	2.439	0.29
5/24/2007 5:00	2.439	0.29
5/24/2007 5:05	2.439	0.29
5/24/2007 5:10	2.438	0.3
5/24/2007 5:15	2.437	0.3
5/24/2007 5:20	2.437	0.3
5/24/2007 5:25	2.435	0.3
5/24/2007 5:30	2.436	0.3
5/24/2007 5:35	2.435	0.3
5/24/2007 5:40	2.435	0.3
5/24/2007 5:45	2.434	0.3
5/24/2007 5:50	2.435	0.3
5/24/2007 5:55	2.433	0.3
5/24/2007 6:00	2.431	0.27

UNKAMET BROOK FLOW MONITORING DATA - APRIL THROUGH JUNE 2007

UNKAMET BROOK AREA
 GENERAL ELECTRIC COMPANY - PITTSFIELD, MASSACHUSETTS

Site Name Isco Quantity Label Units Resolution Significant Digits	Upstream Level Level ft 0.001 5	Upstream Velocity Velocity ft/s 0.01 4
5/24/2007 6:05	2.433	0.28
5/24/2007 6:10	2.431	0.28
5/24/2007 6:15	2.432	0.28
5/24/2007 6:20	2.431	0.28
5/24/2007 6:25	2.432	0.28
5/24/2007 6:30	2.432	0.29
5/24/2007 6:35	2.432	0.28
5/24/2007 6:40	2.431	0.29
5/24/2007 6:45	2.431	0.27
5/24/2007 6:50	2.429	0.31
5/24/2007 6:55	2.43	0.29
5/24/2007 7:00	2.429	0.29
5/24/2007 7:05	2.427	0.28
5/24/2007 7:10	2.429	0.33
5/24/2007 7:15	2.428	0.33
5/24/2007 7:20	2.427	0.33
5/24/2007 7:25	2.428	0.33
5/24/2007 7:30	2.427	0.33
5/24/2007 7:35	2.426	0.33
5/24/2007 7:40	2.426	0.33
5/24/2007 7:45	2.426	0.33
5/24/2007 7:50	2.427	0.33
5/24/2007 7:55	2.426	0.33
5/24/2007 8:00	2.425	0.33
5/24/2007 8:05	2.425	0.33
5/24/2007 8:10	2.425	0.33
5/24/2007 8:15	2.423	0.33
5/24/2007 8:20	2.424	0.33
5/24/2007 8:25	2.422	0.31
5/24/2007 8:30	2.424	0.28
5/24/2007 8:35	2.424	0.28
5/24/2007 8:40	2.42	0.28
5/24/2007 8:45	2.422	0.28
5/24/2007 8:50	2.422	0.28
5/24/2007 8:55	2.42	0.31
5/24/2007 9:00	2.421	0.31
5/24/2007 9:05	2.421	0.31
5/24/2007 9:10	2.422	0.31
5/24/2007 9:15	2.42	0.31
5/24/2007 9:20	2.42	0.31
5/24/2007 9:25	2.419	0.28
5/24/2007 9:30	2.42	0.28
5/24/2007 9:35	2.419	0.28
5/24/2007 9:40	2.42	0.28
5/24/2007 9:45	2.421	0.28
5/24/2007 9:50	2.417	0.28
5/24/2007 9:55	2.417	0.28
5/24/2007 10:00	2.419	0.28
5/24/2007 10:05	2.417	1.15

UNKAMET BROOK FLOW MONITORING DATA - APRIL THROUGH JUNE 2007

UNKAMET BROOK AREA
GENERAL ELECTRIC COMPANY - PITTSFIELD, MASSACHUSETTS

Site Name Isco Quantity Label Units Resolution Significant Digits	Upstream Level Level ft 0.001 5	Upstream Velocity Velocity ft/s 0.01 4
5/24/2007 10:10	2.417	1.2
5/24/2007 10:15	2.417	1.16
5/24/2007 10:20	2.416	0.31
5/24/2007 10:25	2.416	0.28
5/24/2007 10:30	2.416	0.29
5/24/2007 10:35	2.417	0.3
5/24/2007 10:40	2.415	0.25
5/24/2007 10:45	2.414	0.25
5/24/2007 10:50	2.415	0.25
5/24/2007 10:55	2.415	0.25
5/24/2007 11:00	2.413	0.25
5/24/2007 11:05	2.414	0.25
5/24/2007 11:10	2.414	0.25
5/24/2007 11:15	2.415	0.25
5/24/2007 11:20	2.414	0.25
5/24/2007 11:25	2.413	0.25
5/24/2007 11:30	2.413	0.25
5/24/2007 11:35	2.413	0.29
5/24/2007 11:40	2.411	0.29
5/24/2007 11:45	2.412	0.88
5/24/2007 11:50	2.412	1.17
5/24/2007 11:55	2.412	10.48
5/24/2007 12:00	2.412	8.23
5/24/2007 12:05	2.411	12.95
5/24/2007 12:10	2.411	11.09
5/24/2007 12:15	2.41	11.33
5/24/2007 12:20	2.411	11.33
5/24/2007 12:25	2.411	11.33
5/24/2007 12:30	2.411	11.33
5/24/2007 12:35	2.41	11.33
5/24/2007 12:40	2.411	0.27
5/24/2007 12:45	2.411	0.27
5/24/2007 12:50	2.412	12.62
5/24/2007 12:55	2.411	10.95
5/24/2007 13:00	2.41	12.53
5/24/2007 13:05	2.411	11.98
5/24/2007 13:10	2.409	9.74
5/24/2007 13:15	2.409	10.74
5/24/2007 13:20	2.41	12.01
5/24/2007 13:25	2.409	8.23
5/24/2007 13:30	2.408	8.23
5/24/2007 13:35	2.409	8.23
5/24/2007 13:40	2.409	11.78
5/24/2007 13:45	2.409	13.02
5/24/2007 13:50	2.409	13.1
5/24/2007 13:55	2.406	10.36
5/24/2007 14:00	2.406	13.6
5/24/2007 14:05	2.407	13.65
5/24/2007 14:10	2.407	13.86

UNKAMET BROOK FLOW MONITORING DATA - APRIL THROUGH JUNE 2007

UNKAMET BROOK AREA
GENERAL ELECTRIC COMPANY - PITTSFIELD, MASSACHUSETTS

Site Name Isco Quantity Label Units Resolution Significant Digits	Upstream Level Level ft 0.001 5	Upstream Velocity Velocity ft/s 0.01 4
5/24/2007 14:15	2.405	13.34
5/24/2007 14:20	2.405	14.28
5/24/2007 14:25	2.406	14.25
5/24/2007 14:30	2.406	14.23
5/24/2007 14:35	2.405	13.89
5/24/2007 14:40	2.405	13.52
5/24/2007 14:45	2.405	13.11
5/24/2007 14:50	2.406	12.57
5/24/2007 14:55	2.406	15.03
5/24/2007 15:00	2.404	14.97
5/24/2007 15:05	2.405	13.91
5/24/2007 15:10	2.404	14.47
5/24/2007 15:15	2.404	14.79
5/24/2007 15:20	2.406	13.23
5/24/2007 15:25	2.404	14.43
5/24/2007 15:30	2.406	11.23
5/24/2007 15:35	2.406	14.96
5/24/2007 15:40	2.407	13.14
5/24/2007 15:45	2.407	13.7
5/24/2007 15:50	2.407	13.8
5/24/2007 15:55	2.408	14.68
5/24/2007 16:00	2.407	14.68
5/24/2007 16:05	2.403	14.68
5/24/2007 16:10	2.404	14.68
5/24/2007 16:15	2.404	14.68
5/24/2007 16:20	2.406	14.68
5/24/2007 16:25	2.405	13.93
5/24/2007 16:30	2.407	15.2
5/24/2007 16:35	2.406	13.58
5/24/2007 16:40	2.408	13.05
5/24/2007 16:45	2.408	13.77
5/24/2007 16:50	2.408	13.77
5/24/2007 16:55	2.409	8.98
5/24/2007 17:00	2.407	8.98
5/24/2007 17:05	2.409	7.53
5/24/2007 17:10	2.407	7.53
5/24/2007 17:15	2.409	0.28
5/24/2007 17:20	2.407	0.28
5/24/2007 17:25	2.409	0.28
5/24/2007 17:30	2.409	0.28
5/24/2007 17:35	2.409	0.28
5/24/2007 17:40	2.409	0.28
5/24/2007 17:45	2.408	0.28
5/24/2007 17:50	2.407	0.28
5/24/2007 17:55	2.409	0.28
5/24/2007 18:00	2.408	0.28
5/24/2007 18:05	2.408	0.28
5/24/2007 18:10	2.406	0.27
5/24/2007 18:15	2.406	0.27

UNKAMET BROOK FLOW MONITORING DATA - APRIL THROUGH JUNE 2007

UNKAMET BROOK AREA
GENERAL ELECTRIC COMPANY - PITTSFIELD, MASSACHUSETTS

Site Name Isco Quantity Label Units Resolution Significant Digits	Upstream Level Level ft 0.001 5	Upstream Velocity Velocity ft/s 0.01 4
5/24/2007 18:20	2.407	0.27
5/24/2007 18:25	2.408	0.27
5/24/2007 18:30	2.406	0.27
5/24/2007 18:35	2.407	0.27
5/24/2007 18:40	2.406	0.27
5/24/2007 18:45	2.407	0.28
5/24/2007 18:50	2.407	0.28
5/24/2007 18:55	2.407	0.28
5/24/2007 19:00	2.408	0.28
5/24/2007 19:05	2.404	0.28
5/24/2007 19:10	2.407	0.26
5/24/2007 19:15	2.406	0.3
5/24/2007 19:20	2.406	0.26
5/24/2007 19:25	2.405	0.27
5/24/2007 19:30	2.405	0.27
5/24/2007 19:35	2.406	0.27
5/24/2007 19:40	2.406	0.27
5/24/2007 19:45	2.405	0.27
5/24/2007 19:50	2.405	0.25
5/24/2007 19:55	2.406	0.25
5/24/2007 20:00	2.405	0.25
5/24/2007 20:05	2.404	0.25
5/24/2007 20:10	2.405	0.25
5/24/2007 20:15	2.405	0.25
5/24/2007 20:20	2.405	0.25
5/24/2007 20:25	2.403	0.26
5/24/2007 20:30	2.403	0.26
5/24/2007 20:35	2.404	0.26
5/24/2007 20:40	2.402	0.27
5/24/2007 20:45	2.402	0.28
5/24/2007 20:50	2.402	0.28
5/24/2007 20:55	2.401	0.28
5/24/2007 21:00	2.402	0.28
5/24/2007 21:05	2.401	0.28
5/24/2007 21:10	2.401	0.28
5/24/2007 21:15	2.401	0.29
5/24/2007 21:20	2.4	0.27
5/24/2007 21:25	2.401	0.28
5/24/2007 21:30	2.4	0.3
5/24/2007 21:35	2.4	0.26
5/24/2007 21:40	2.401	0.26
5/24/2007 21:45	2.399	0.27
5/24/2007 21:50	2.399	0.27
5/24/2007 21:55	2.4	0.27
5/24/2007 22:00	2.398	0.27
5/24/2007 22:05	2.4	0.27
5/24/2007 22:10	2.4	0.27
5/24/2007 22:15	2.398	0.27
5/24/2007 22:20	2.399	0.27

UNKAMET BROOK FLOW MONITORING DATA - APRIL THROUGH JUNE 2007

UNKAMET BROOK AREA
 GENERAL ELECTRIC COMPANY - PITTSFIELD, MASSACHUSETTS

Site Name Isco Quantity Label Units Resolution Significant Digits	Upstream Level Level ft 0.001 5	Upstream Velocity Velocity ft/s 0.01 4
5/24/2007 22:25	2.395	0.27
5/24/2007 22:30	2.398	0.27
5/24/2007 22:35	2.398	0.27
5/24/2007 22:40	2.397	0.27
5/24/2007 22:45	2.396	0.27
5/24/2007 22:50	2.397	0.27
5/24/2007 22:55	2.395	0.27
5/24/2007 23:00	2.396	0.27
5/24/2007 23:05	2.395	0.27
5/24/2007 23:10	2.395	0.27
5/24/2007 23:15	2.395	0.27
5/24/2007 23:20	2.394	0.27
5/24/2007 23:25	2.395	0.27
5/24/2007 23:30	2.393	0.27
5/24/2007 23:35	2.394	0.27
5/24/2007 23:40	2.394	0.27
5/24/2007 23:45	2.392	0.27
5/24/2007 23:50	2.392	0.27
5/24/2007 23:55	2.393	0.27
5/25/2007 0:00	2.391	0.27
5/25/2007 0:05	2.392	0.27
5/25/2007 0:10	2.392	0.27
5/25/2007 0:15	2.391	0.27
5/25/2007 0:20	2.392	0.27
5/25/2007 0:25	2.391	0.27
5/25/2007 0:30	2.389	0.27
5/25/2007 0:35	2.391	0.27
5/25/2007 0:40	2.389	0.27
5/25/2007 0:45	2.389	0.27
5/25/2007 0:50	2.39	0.27
5/25/2007 0:55	2.389	0.27
5/25/2007 1:00	2.389	0.27
5/25/2007 1:05	2.389	0.27
5/25/2007 1:10	2.389	0.27
5/25/2007 1:15	2.387	0.26
5/25/2007 1:20	2.387	0.26
5/25/2007 1:25	2.388	0.26
5/25/2007 1:30	2.388	11.75
5/25/2007 1:35	2.387	11.75
5/25/2007 1:40	2.387	13.2
5/25/2007 1:45	2.386	13.2
5/25/2007 1:50	2.387	13.2
5/25/2007 1:55	2.385	9.97
5/25/2007 2:00	2.387	9.97
5/25/2007 2:05	2.386	9.97
5/25/2007 2:10	2.385	12.48
5/25/2007 2:15	2.385	8.96
5/25/2007 2:20	2.385	9.91
5/25/2007 2:25	2.385	9.91

UNKAMET BROOK FLOW MONITORING DATA - APRIL THROUGH JUNE 2007

UNKAMET BROOK AREA
 GENERAL ELECTRIC COMPANY - PITTSFIELD, MASSACHUSETTS

Site Name Isco Quantity Label Units Resolution Significant Digits	Upstream Level Level ft 0.001 5	Upstream Velocity Velocity ft/s 0.01 4
5/25/2007 2:30	2.385	9.91
5/25/2007 2:35	2.384	9.91
5/25/2007 2:40	2.384	0.25
5/25/2007 2:45	2.384	0.25
5/25/2007 2:50	2.384	0.25
5/25/2007 2:55	2.384	0.25
5/25/2007 3:00	2.384	0.25
5/25/2007 3:05	2.383	0.25
5/25/2007 3:10	2.382	0.25
5/25/2007 3:15	2.383	0.25
5/25/2007 3:20	2.38	0.25
5/25/2007 3:25	2.383	0.25
5/25/2007 3:30	2.384	0.25
5/25/2007 3:35	2.384	0.24
5/25/2007 3:40	2.383	0.25
5/25/2007 3:45	2.383	0.25
5/25/2007 3:50	2.381	0.25
5/25/2007 3:55	2.382	0.23
5/25/2007 4:00	2.383	0.23
5/25/2007 4:05	2.382	0.25
5/25/2007 4:10	2.381	0.25
5/25/2007 4:15	2.383	0.26
5/25/2007 4:20	2.382	0.26
5/25/2007 4:25	2.382	0.26
5/25/2007 4:30	2.382	0.26
5/25/2007 4:35	2.381	0.26
5/25/2007 4:40	2.381	0.26
5/25/2007 4:45	2.381	9.59
5/25/2007 4:50	2.382	9.59
5/25/2007 4:55	2.381	8.5
5/25/2007 5:00	2.381	8.5
5/25/2007 5:05	2.382	13.53
5/25/2007 5:10	2.381	13.53
5/25/2007 5:15	2.382	0.24
5/25/2007 5:20	2.381	0.25
5/25/2007 5:25	2.381	0.24
5/25/2007 5:30	2.382	0.24
5/25/2007 5:35	2.381	0.25
5/25/2007 5:40	2.38	0.25
5/25/2007 5:45	2.382	0.25
5/25/2007 5:50	2.381	0.25
5/25/2007 5:55	2.38	0.25
5/25/2007 6:00	2.381	0.26
5/25/2007 6:05	2.382	0.26
5/25/2007 6:10	2.382	0.25
5/25/2007 6:15	2.382	0.26
5/25/2007 6:20	2.382	0.25
5/25/2007 6:25	2.382	0.26
5/25/2007 6:30	2.381	0.26

UNKAMET BROOK FLOW MONITORING DATA - APRIL THROUGH JUNE 2007

UNKAMET BROOK AREA
 GENERAL ELECTRIC COMPANY - PITTSFIELD, MASSACHUSETTS

Site Name Isco Quantity Label Units Resolution Significant Digits	Upstream Level Level ft 0.001 5	Upstream Velocity Velocity ft/s 0.01 4
5/25/2007 6:35	2.381	0.26
5/25/2007 6:40	2.379	0.26
5/25/2007 6:45	2.382	0.27
5/25/2007 6:50	2.38	0.26
5/25/2007 6:55	2.38	0.26
5/25/2007 7:00	2.38	0.26
5/25/2007 7:05	2.381	0.26
5/25/2007 7:10	2.381	0.3
5/25/2007 7:15	2.381	0.3
5/25/2007 7:20	2.381	0.3
5/25/2007 7:25	2.381	0.3
5/25/2007 7:30	2.381	0.3
5/25/2007 7:35	2.381	0.3
5/25/2007 7:40	2.381	0.3
5/25/2007 7:45	2.38	0.3
5/25/2007 7:50	2.38	0.3
5/25/2007 7:55	2.381	0.3
5/25/2007 8:00	2.381	0.3
5/25/2007 8:05	2.381	0.3
5/25/2007 8:10	2.38	0.3
5/25/2007 8:15	2.38	0.3
5/25/2007 8:20	2.379	0.3
5/25/2007 8:25	2.379	0.3
5/25/2007 8:30	2.38	0.3
5/25/2007 8:35	2.379	0.27
5/25/2007 8:40	2.38	0.27
5/25/2007 8:45	2.378	0.27
5/25/2007 8:50	2.379	0.27
5/25/2007 8:55	2.379	0.27
5/25/2007 9:00	2.376	0.27
5/25/2007 9:05	2.378	0.27
5/25/2007 9:10	2.378	0.27
5/25/2007 9:15	2.379	0.24
5/25/2007 9:20	2.378	0.23
5/25/2007 9:25	2.377	0.27
5/25/2007 9:30	2.377	0.25
5/25/2007 9:35	2.377	0.25
5/25/2007 9:40	2.376	0.25
5/25/2007 9:45	2.377	0.25
5/25/2007 9:50	2.377	0.25
5/25/2007 9:55	2.377	0.25
5/25/2007 10:00	2.378	0.25
5/25/2007 10:05	2.376	0.25
5/25/2007 10:10	2.377	0.25
5/25/2007 10:15	2.377	0.26
5/25/2007 10:20	2.378	0.26
5/25/2007 10:25	2.375	1.17
5/25/2007 10:30	2.375	1.09
5/25/2007 10:35	2.376	1.09

UNKAMET BROOK FLOW MONITORING DATA - APRIL THROUGH JUNE 2007

UNKAMET BROOK AREA
GENERAL ELECTRIC COMPANY - PITTSFIELD, MASSACHUSETTS

Site Name Isco Quantity Label Units Resolution Significant Digits	Upstream Level Level ft 0.001 5	Upstream Velocity Velocity ft/s 0.01 4
5/25/2007 10:40	2.374	0.25
5/25/2007 10:45	2.375	0.27
5/25/2007 10:50	2.375	0.27
5/25/2007 10:55	2.374	0.28
5/25/2007 11:00	2.374	0.28
5/25/2007 11:05	2.374	0.28
5/25/2007 11:10	2.375	0.28
5/25/2007 11:15	2.373	0.28
5/25/2007 11:20	2.373	13.24
5/25/2007 11:25	2.374	8.59
5/25/2007 11:30	2.373	11.9
5/25/2007 11:35	2.373	12.4
5/25/2007 11:40	2.373	12.06
5/25/2007 11:45	2.372	10.76
5/25/2007 11:50	2.372	11.72
5/25/2007 11:55	2.372	11.96
5/25/2007 12:00	2.372	11.6
5/25/2007 12:05	2.372	12.54
5/25/2007 12:10	2.37	13.08
5/25/2007 12:15	2.371	13.08
5/25/2007 12:20	2.372	7.87
5/25/2007 12:25	2.372	7.87
5/25/2007 12:30	2.372	12.22
5/25/2007 12:35	2.374	12.22
5/25/2007 12:40	2.377	12.22
5/25/2007 12:45	2.38	0.26
5/25/2007 12:50	2.382	0.27
5/25/2007 12:55	2.389	0.27
5/25/2007 13:00	2.392	0.3
5/25/2007 13:05	2.396	0.28
5/25/2007 13:10	2.403	0.28
5/25/2007 13:15	2.404	0.3
5/25/2007 13:20	2.412	0.3
5/25/2007 13:25	2.419	0.3
5/25/2007 13:30	2.426	0.31
5/25/2007 13:35	2.433	0.33
5/25/2007 13:40	2.441	0.32
5/25/2007 13:45	2.45	0.34
5/25/2007 13:50	2.46	0.34
5/25/2007 13:55	2.472	0.37
5/25/2007 14:00	2.482	0.35
5/25/2007 14:05	2.491	0.38
5/25/2007 14:10	2.501	0.38
5/25/2007 14:15	2.51	0.38
5/25/2007 14:20	2.521	0.38
5/25/2007 14:25	2.531	0.43
5/25/2007 14:30	2.541	0.44
5/25/2007 14:35	2.549	0.44
5/25/2007 14:40	2.558	0.46

UNKAMET BROOK FLOW MONITORING DATA - APRIL THROUGH JUNE 2007

UNKAMET BROOK AREA
GENERAL ELECTRIC COMPANY - PITTSFIELD, MASSACHUSETTS

Site Name Isco Quantity Label Units Resolution Significant Digits	Upstream Level Level ft 0.001 5	Upstream Velocity Velocity ft/s 0.01 4
5/25/2007 14:45	2.57	0.48
5/25/2007 14:50	2.578	0.46
5/25/2007 14:55	2.59	0.49
5/25/2007 15:00	2.598	0.49
5/25/2007 15:05	2.604	0.52
5/25/2007 15:10	2.614	0.49
5/25/2007 15:15	2.624	0.58
5/25/2007 15:20	2.629	0.5
5/25/2007 15:25	2.64	0.56
5/25/2007 15:30	2.646	0.53
5/25/2007 15:35	2.655	0.57
5/25/2007 15:40	2.661	0.62
5/25/2007 15:45	2.669	0.59
5/25/2007 15:50	2.675	0.61
5/25/2007 15:55	2.682	0.57
5/25/2007 16:00	2.685	0.65
5/25/2007 16:05	2.692	0.61
5/25/2007 16:10	2.699	0.64
5/25/2007 16:15	2.705	0.67
5/25/2007 16:20	2.709	0.66
5/25/2007 16:25	2.714	0.69
5/25/2007 16:30	2.717	0.66
5/25/2007 16:35	2.721	0.68
5/25/2007 16:40	2.726	0.68
5/25/2007 16:45	2.732	0.66
5/25/2007 16:50	2.734	0.65
5/25/2007 16:55	2.737	0.72
5/25/2007 17:00	2.741	0.72
5/25/2007 17:05	2.745	0.73
5/25/2007 17:10	2.745	0.73
5/25/2007 17:15	2.749	0.8
5/25/2007 17:20	2.751	0.75
5/25/2007 17:25	2.754	0.73
5/25/2007 17:30	2.76	0.66
5/25/2007 17:35	2.762	0.7
5/25/2007 17:40	2.761	0.66
5/25/2007 17:45	2.761	0.7
5/25/2007 17:50	2.765	0.69
5/25/2007 17:55	2.766	0.71
5/25/2007 18:00	2.77	0.79
5/25/2007 18:05	2.77	0.8
5/25/2007 18:10	2.771	0.76
5/25/2007 18:15	2.771	0.79
5/25/2007 18:20	2.772	0.72
5/25/2007 18:25	2.773	0.79
5/25/2007 18:30	2.774	0.73
5/25/2007 18:35	2.776	0.75
5/25/2007 18:40	2.778	0.81
5/25/2007 18:45	2.778	0.77

UNKAMET BROOK FLOW MONITORING DATA - APRIL THROUGH JUNE 2007

UNKAMET BROOK AREA
GENERAL ELECTRIC COMPANY - PITTSFIELD, MASSACHUSETTS

Site Name Isco Quantity Label Units Resolution Significant Digits	Upstream Level Level ft 0.001 5	Upstream Velocity Velocity ft/s 0.01 4
5/25/2007 18:50	2.779	0.73
5/25/2007 18:55	2.779	0.73
5/25/2007 19:00	2.781	-0.76
5/25/2007 19:05	2.781	0.77
5/25/2007 19:10	2.781	0.77
5/25/2007 19:15	2.783	-0.77
5/25/2007 19:20	2.784	0.78
5/25/2007 19:25	2.784	-0.75
5/25/2007 19:30	2.783	0.81
5/25/2007 19:35	2.785	0.75
5/25/2007 19:40	2.785	0.77
5/25/2007 19:45	2.787	0.76
5/25/2007 19:50	2.787	0.76
5/25/2007 19:55	2.784	0.8
5/25/2007 20:00	2.787	-0.73
5/25/2007 20:05	2.788	-0.73
5/25/2007 20:10	2.787	0.78
5/25/2007 20:15	2.789	0.72
5/25/2007 20:20	2.789	0.76
5/25/2007 20:25	2.789	0.78
5/25/2007 20:30	2.79	0.75
5/25/2007 20:35	2.789	0.78
5/25/2007 20:40	2.79	0.74
5/25/2007 20:45	2.789	0.75
5/25/2007 20:50	2.792	0.77
5/25/2007 20:55	2.791	0.76
5/25/2007 21:00	2.79	0.82
5/25/2007 21:05	2.791	0.81
5/25/2007 21:10	2.792	0.73
5/25/2007 21:15	2.792	0.79
5/25/2007 21:20	2.792	0.75
5/25/2007 21:25	2.792	0.76
5/25/2007 21:30	2.792	0.81
5/25/2007 21:35	2.792	0.73
5/25/2007 21:40	2.791	0.79
5/25/2007 21:45	2.79	0.69
5/25/2007 21:50	2.792	0.73
5/25/2007 21:55	2.79	0.73
5/25/2007 22:00	2.791	0.73
5/25/2007 22:05	2.79	0.83
5/25/2007 22:10	2.792	0.78
5/25/2007 22:15	2.788	0.69
5/25/2007 22:20	2.79	0.7
5/25/2007 22:25	2.789	0.69
5/25/2007 22:30	2.788	0.68
5/25/2007 22:35	2.787	0.78
5/25/2007 22:40	2.79	0.76
5/25/2007 22:45	2.79	0.67
5/25/2007 22:50	2.789	0.77

UNKAMET BROOK FLOW MONITORING DATA - APRIL THROUGH JUNE 2007

UNKAMET BROOK AREA
 GENERAL ELECTRIC COMPANY - PITTSFIELD, MASSACHUSETTS

Site Name Isco Quantity Label Units Resolution Significant Digits	Upstream Level Level ft 0.001 5	Upstream Velocity Velocity ft/s 0.01 4
5/25/2007 22:55	2.79	0.71
5/25/2007 23:00	2.788	0.74
5/25/2007 23:05	2.788	0.77
5/25/2007 23:10	2.787	0.71
5/25/2007 23:15	2.787	0.71
5/25/2007 23:20	2.787	0.73
5/25/2007 23:25	2.785	0.73
5/25/2007 23:30	2.785	0.76
5/25/2007 23:35	2.786	0.76
5/25/2007 23:40	2.784	0.79
5/25/2007 23:45	2.785	0.72
5/25/2007 23:50	2.784	0.71
5/25/2007 23:55	2.784	0.71
5/26/2007 0:00	2.785	0.68
5/26/2007 0:05	2.784	0.68
5/26/2007 0:10	2.784	0.69
5/26/2007 0:15	2.783	0.74
5/26/2007 0:20	2.783	0.72
5/26/2007 0:25	2.783	0.73
5/26/2007 0:30	2.781	0.72
5/26/2007 0:35	2.782	0.72
5/26/2007 0:40	2.78	0.71
5/26/2007 0:45	2.779	0.66
5/26/2007 0:50	2.78	0.77
5/26/2007 0:55	2.778	0.71
5/26/2007 1:00	2.777	0.73
5/26/2007 1:05	2.777	0.74
5/26/2007 1:10	2.776	0.74
5/26/2007 1:15	2.776	0.71
5/26/2007 1:20	2.775	0.71
5/26/2007 1:25	2.775	0.69
5/26/2007 1:30	2.773	0.68
5/26/2007 1:35	2.774	0.68
5/26/2007 1:40	2.772	0.73
5/26/2007 1:45	2.773	0.69
5/26/2007 1:50	2.771	0.66
5/26/2007 1:55	2.771	0.68
5/26/2007 2:00	2.771	0.68
5/26/2007 2:05	2.77	0.7
5/26/2007 2:10	2.769	0.72
5/26/2007 2:15	2.768	0.67
5/26/2007 2:20	2.768	0.67
5/26/2007 2:25	2.768	0.72
5/26/2007 2:30	2.768	0.64
5/26/2007 2:35	2.768	0.64
5/26/2007 2:40	2.766	0.64
5/26/2007 2:45	2.766	0.64
5/26/2007 2:50	2.766	0.66
5/26/2007 2:55	2.765	0.65

UNKAMET BROOK FLOW MONITORING DATA - APRIL THROUGH JUNE 2007

UNKAMET BROOK AREA
 GENERAL ELECTRIC COMPANY - PITTSFIELD, MASSACHUSETTS

Site Name Isco Quantity Label Units Resolution Significant Digits	Upstream Level Level ft 0.001 5	Upstream Velocity Velocity ft/s 0.01 4
5/26/2007 3:00	2.764	0.65
5/26/2007 3:05	2.764	0.73
5/26/2007 3:10	2.764	0.67
5/26/2007 3:15	2.763	0.64
5/26/2007 3:20	2.761	0.75
5/26/2007 3:25	2.761	0.63
5/26/2007 3:30	2.76	0.65
5/26/2007 3:35	2.759	0.65
5/26/2007 3:40	2.757	0.65
5/26/2007 3:45	2.757	0.63
5/26/2007 3:50	2.754	0.64
5/26/2007 3:55	2.755	0.64
5/26/2007 4:00	2.753	0.64
5/26/2007 4:05	2.75	0.63
5/26/2007 4:10	2.751	0.7
5/26/2007 4:15	2.75	0.56
5/26/2007 4:20	2.75	0.6
5/26/2007 4:25	2.749	0.6
5/26/2007 4:30	2.747	0.66
5/26/2007 4:35	2.747	0.66
5/26/2007 4:40	2.746	0.66
5/26/2007 4:45	2.746	0.66
5/26/2007 4:50	2.744	0.65
5/26/2007 4:55	2.743	0.67
5/26/2007 5:00	2.743	0.65
5/26/2007 5:05	2.741	0.63
5/26/2007 5:10	2.74	0.63
5/26/2007 5:15	2.741	0.63
5/26/2007 5:20	2.739	0.62
5/26/2007 5:25	2.738	0.62
5/26/2007 5:30	2.737	0.62
5/26/2007 5:35	2.736	0.62
5/26/2007 5:40	2.734	0.65
5/26/2007 5:45	2.733	0.65
5/26/2007 5:50	2.734	0.6
5/26/2007 5:55	2.732	0.6
5/26/2007 6:00	2.731	0.61
5/26/2007 6:05	2.729	0.64
5/26/2007 6:10	2.729	0.69
5/26/2007 6:15	2.727	0.69
5/26/2007 6:20	2.727	0.61
5/26/2007 6:25	2.727	0.66
5/26/2007 6:30	2.726	0.66
5/26/2007 6:35	2.724	0.66
5/26/2007 6:40	2.724	0.66
5/26/2007 6:45	2.723	0.66
5/26/2007 6:50	2.721	0.59
5/26/2007 6:55	2.721	0.59
5/26/2007 7:00	2.72	0.59

UNKAMET BROOK FLOW MONITORING DATA - APRIL THROUGH JUNE 2007

UNKAMET BROOK AREA
GENERAL ELECTRIC COMPANY - PITTSFIELD, MASSACHUSETTS

Site Name Isco Quantity Label Units Resolution Significant Digits	Upstream Level Level ft 0.001 5	Upstream Velocity Velocity ft/s 0.01 4
5/26/2007 7:05	2.719	0.64
5/26/2007 7:10	2.719	0.59
5/26/2007 7:15	2.717	0.62
5/26/2007 7:20	2.716	0.64
5/26/2007 7:25	2.715	0.66
5/26/2007 7:30	2.714	0.59
5/26/2007 7:35	2.714	0.59
5/26/2007 7:40	2.711	0.59
5/26/2007 7:45	2.71	0.59
5/26/2007 7:50	2.71	0.59
5/26/2007 7:55	2.709	0.59
5/26/2007 8:00	2.708	0.6
5/26/2007 8:05	2.705	0.59
5/26/2007 8:10	2.704	0.59
5/26/2007 8:15	2.704	0.59
5/26/2007 8:20	2.701	-0.63
5/26/2007 8:25	2.702	-0.63
5/26/2007 8:30	2.702	0.58
5/26/2007 8:35	2.699	0.62
5/26/2007 8:40	2.699	0.63
5/26/2007 8:45	2.697	0.58
5/26/2007 8:50	2.695	0.56
5/26/2007 8:55	2.694	0.57
5/26/2007 9:00	2.692	0.57
5/26/2007 9:05	2.693	0.59
5/26/2007 9:10	2.691	0.58
5/26/2007 9:15	2.69	0.58
5/26/2007 9:20	2.69	0.57
5/26/2007 9:25	2.689	0.57
5/26/2007 9:30	2.688	0.57
5/26/2007 9:35	2.686	0.59
5/26/2007 9:40	2.685	0.58
5/26/2007 9:45	2.685	0.5
5/26/2007 9:50	2.683	0.6
5/26/2007 9:55	2.681	0.6
5/26/2007 10:00	2.68	0.56
5/26/2007 10:05	2.679	0.52
5/26/2007 10:10	2.678	0.52
5/26/2007 10:15	2.679	0.52
5/26/2007 10:20	2.674	0.52
5/26/2007 10:25	2.676	9.59
5/26/2007 10:30	2.675	0.6
5/26/2007 10:35	2.674	0.6
5/26/2007 10:40	2.673	0.6
5/26/2007 10:45	2.673	0.6
5/26/2007 10:50	2.672	0.6
5/26/2007 10:55	2.668	0.6
5/26/2007 11:00	2.669	0.6
5/26/2007 11:05	2.666	0.54

UNKAMET BROOK FLOW MONITORING DATA - APRIL THROUGH JUNE 2007

UNKAMET BROOK AREA
GENERAL ELECTRIC COMPANY - PITTSFIELD, MASSACHUSETTS

Site Name Isco Quantity Label Units Resolution Significant Digits	Upstream Level Level ft 0.001 5	Upstream Velocity Velocity ft/s 0.01 4
5/26/2007 11:10	2.666	0.53
5/26/2007 11:15	2.667	0.56
5/26/2007 11:20	2.664	0.51
5/26/2007 11:25	2.661	0.54
5/26/2007 11:30	2.661	0.49
5/26/2007 11:35	2.662	0.5
5/26/2007 11:40	2.661	0.54
5/26/2007 11:45	2.659	0.59
5/26/2007 11:50	2.658	0.53
5/26/2007 11:55	2.657	0.52
5/26/2007 12:00	2.655	0.51
5/26/2007 12:05	2.657	0.5
5/26/2007 12:10	2.654	0.53
5/26/2007 12:15	2.653	0.5
5/26/2007 12:20	2.655	0.52
5/26/2007 12:25	2.655	0.52
5/26/2007 12:30	2.652	0.5
5/26/2007 12:35	2.652	0.51
5/26/2007 12:40	2.65	0.51
5/26/2007 12:45	2.649	0.5
5/26/2007 12:50	2.65	0.51
5/26/2007 12:55	2.649	0.51
5/26/2007 13:00	2.643	0.51
5/26/2007 13:05	2.646	0.5
5/26/2007 13:10	2.644	0.47
5/26/2007 13:15	2.643	0.47
5/26/2007 13:20	2.643	0.52
5/26/2007 13:25	2.64	0.49
5/26/2007 13:30	2.641	0.51
5/26/2007 13:35	2.639	0.5
5/26/2007 13:40	2.64	0.52
5/26/2007 13:45	2.639	0.45
5/26/2007 13:50	2.637	0.43
5/26/2007 13:55	2.637	0.5
5/26/2007 14:00	2.636	0.51
5/26/2007 14:05	2.635	0.45
5/26/2007 14:10	2.634	0.48
5/26/2007 14:15	2.63	0.48
5/26/2007 14:20	2.631	0.5
5/26/2007 14:25	2.631	0.5
5/26/2007 14:30	2.631	0.46
5/26/2007 14:35	2.631	0.5
5/26/2007 14:40	2.63	0.47
5/26/2007 14:45	2.627	0.47
5/26/2007 14:50	2.63	0.43
5/26/2007 14:55	2.627	0.5
5/26/2007 15:00	2.627	0.42
5/26/2007 15:05	2.625	0.48
5/26/2007 15:10	2.623	0.48

UNKAMET BROOK FLOW MONITORING DATA - APRIL THROUGH JUNE 2007

UNKAMET BROOK AREA
 GENERAL ELECTRIC COMPANY - PITTSFIELD, MASSACHUSETTS

Site Name Isco Quantity Label Units Resolution Significant Digits	Upstream Level Level ft 0.001 5	Upstream Velocity Velocity ft/s 0.01 4
5/26/2007 15:15	2.623	0.46
5/26/2007 15:20	2.623	0.46
5/26/2007 15:25	2.621	0.46
5/26/2007 15:30	2.623	0.48
5/26/2007 15:35	2.62	0.47
5/26/2007 15:40	2.621	0.47
5/26/2007 15:45	2.619	0.47
5/26/2007 15:50	2.618	0.47
5/26/2007 15:55	2.617	0.44
5/26/2007 16:00	2.615	0.43
5/26/2007 16:05	2.616	13.14
5/26/2007 16:10	2.614	13.14
5/26/2007 16:15	2.612	13.68
5/26/2007 16:20	2.613	13.68
5/26/2007 16:25	2.612	0.47
5/26/2007 16:30	2.61	0.44
5/26/2007 16:35	2.611	0.44
5/26/2007 16:40	2.609	0.49
5/26/2007 16:45	2.609	0.49
5/26/2007 16:50	2.609	0.43
5/26/2007 16:55	2.608	0.43
5/26/2007 17:00	2.606	0.48
5/26/2007 17:05	2.605	0.48
5/26/2007 17:10	2.603	0.48
5/26/2007 17:15	2.605	0.48
5/26/2007 17:20	2.605	0.48
5/26/2007 17:25	2.6	0.48
5/26/2007 17:30	2.6	0.48
5/26/2007 17:35	2.602	0.48
5/26/2007 17:40	2.601	0.43
5/26/2007 17:45	2.601	0.43
5/26/2007 17:50	2.597	0.44
5/26/2007 17:55	2.598	0.44
5/26/2007 18:00	2.598	0.44
5/26/2007 18:05	2.597	0.44
5/26/2007 18:10	2.597	0.46
5/26/2007 18:15	2.595	0.46
5/26/2007 18:20	2.595	0.46
5/26/2007 18:25	2.593	0.46
5/26/2007 18:30	2.595	0.46
5/26/2007 18:35	2.589	0.46
5/26/2007 18:40	2.59	0.46
5/26/2007 18:45	2.591	0.45
5/26/2007 18:50	2.589	0.45
5/26/2007 18:55	2.588	0.45
5/26/2007 19:00	2.587	0.45
5/26/2007 19:05	2.586	0.4
5/26/2007 19:10	2.585	0.42
5/26/2007 19:15	2.583	0.42

UNKAMET BROOK FLOW MONITORING DATA - APRIL THROUGH JUNE 2007

UNKAMET BROOK AREA
 GENERAL ELECTRIC COMPANY - PITTSFIELD, MASSACHUSETTS

Site Name Isco Quantity Label Units Resolution Significant Digits	Upstream Level Level ft 0.001 5	Upstream Velocity Velocity ft/s 0.01 4
5/26/2007 19:20	2.583	0.42
5/26/2007 19:25	2.583	0.42
5/26/2007 19:30	2.582	0.43
5/26/2007 19:35	2.581	0.46
5/26/2007 19:40	2.58	0.43
5/26/2007 19:45	2.582	0.43
5/26/2007 19:50	2.581	0.43
5/26/2007 19:55	2.58	0.4
5/26/2007 20:00	2.579	0.4
5/26/2007 20:05	2.577	0.43
5/26/2007 20:10	2.577	0.43
5/26/2007 20:15	2.577	0.45
5/26/2007 20:20	2.576	0.4
5/26/2007 20:25	2.576	0.41
5/26/2007 20:30	2.577	0.48
5/26/2007 20:35	2.574	0.4
5/26/2007 20:40	2.574	0.4
5/26/2007 20:45	2.574	0.43
5/26/2007 20:50	2.574	0.42
5/26/2007 20:55	2.572	0.43
5/26/2007 21:00	2.571	0.4
5/26/2007 21:05	2.571	0.4
5/26/2007 21:10	2.568	0.41
5/26/2007 21:15	2.567	0.41
5/26/2007 21:20	2.568	0.41
5/26/2007 21:25	2.561	0.39
5/26/2007 21:30	2.568	0.39
5/26/2007 21:35	2.565	0.39
5/26/2007 21:40	2.567	0.42
5/26/2007 21:45	2.563	0.42
5/26/2007 21:50	2.564	0.42
5/26/2007 21:55	2.561	0.41
5/26/2007 22:00	2.564	0.41
5/26/2007 22:05	2.562	0.4
5/26/2007 22:10	2.56	0.41
5/26/2007 22:15	2.559	0.39
5/26/2007 22:20	2.559	0.39
5/26/2007 22:25	2.557	0.41
5/26/2007 22:30	2.56	0.41
5/26/2007 22:35	2.557	0.41
5/26/2007 22:40	2.56	0.41
5/26/2007 22:45	2.556	0.41
5/26/2007 22:50	2.556	0.39
5/26/2007 22:55	2.556	0.39
5/26/2007 23:00	2.556	0.4
5/26/2007 23:05	2.553	0.34
5/26/2007 23:10	2.552	0.34
5/26/2007 23:15	2.553	0.34
5/26/2007 23:20	2.552	0.41

UNKAMET BROOK FLOW MONITORING DATA - APRIL THROUGH JUNE 2007

UNKAMET BROOK AREA
GENERAL ELECTRIC COMPANY - PITTSFIELD, MASSACHUSETTS

Site Name Isco Quantity Label Units Resolution Significant Digits	Upstream Level Level ft 0.001 5	Upstream Velocity Velocity ft/s 0.01 4
5/26/2007 23:25	2.553	0.36
5/26/2007 23:30	2.55	0.42
5/26/2007 23:35	2.551	0.42
5/26/2007 23:40	2.55	0.42
5/26/2007 23:45	2.55	0.36
5/26/2007 23:50	2.549	0.36
5/26/2007 23:55	2.549	0.36
5/27/2007 0:00	2.547	0.4
5/27/2007 0:05	2.546	0.4
5/27/2007 0:10	2.544	0.4
5/27/2007 0:15	2.544	0.4
5/27/2007 0:20	2.545	0.4
5/27/2007 0:25	2.544	0.41
5/27/2007 0:30	2.544	0.41
5/27/2007 0:35	2.543	0.41
5/27/2007 0:40	2.543	0.41
5/27/2007 0:45	2.541	0.41
5/27/2007 0:50	2.542	0.36
5/27/2007 0:55	2.54	0.36
5/27/2007 1:00	2.539	0.36
5/27/2007 1:05	2.538	0.36
5/27/2007 1:10	2.535	0.36
5/27/2007 1:15	2.538	0.36
5/27/2007 1:20	2.536	0.36
5/27/2007 1:25	2.534	0.36
5/27/2007 1:30	2.532	0.36
5/27/2007 1:35	2.535	0.36
5/27/2007 1:40	2.533	0.36
5/27/2007 1:45	2.533	0.39
5/27/2007 1:50	2.533	0.39
5/27/2007 1:55	2.529	0.39
5/27/2007 2:00	2.532	0.35
5/27/2007 2:05	2.532	0.35
5/27/2007 2:10	2.531	0.35
5/27/2007 2:15	2.531	0.35
5/27/2007 2:20	2.526	0.35
5/27/2007 2:25	2.528	0.35
5/27/2007 2:30	2.528	0.35
5/27/2007 2:35	2.528	0.36
5/27/2007 2:40	2.524	0.36
5/27/2007 2:45	2.527	0.36
5/27/2007 2:50	2.526	0.36
5/27/2007 2:55	2.524	0.36
5/27/2007 3:00	2.523	0.36
5/27/2007 3:05	2.525	0.36
5/27/2007 3:10	2.522	0.36
5/27/2007 3:15	2.521	0.36
5/27/2007 3:20	2.522	0.36
5/27/2007 3:25	2.523	0.36

UNKAMET BROOK FLOW MONITORING DATA - APRIL THROUGH JUNE 2007

UNKAMET BROOK AREA
GENERAL ELECTRIC COMPANY - PITTSFIELD, MASSACHUSETTS

Site Name Isco Quantity Label Units Resolution Significant Digits	Upstream Level Level ft 0.001 5	Upstream Velocity Velocity ft/s 0.01 4
5/27/2007 3:30	2.522	0.36
5/27/2007 3:35	2.521	0.36
5/27/2007 3:40	2.521	0.37
5/27/2007 3:45	2.52	0.37
5/27/2007 3:50	2.52	0.37
5/27/2007 3:55	2.518	0.32
5/27/2007 4:00	2.516	0.32
5/27/2007 4:05	2.518	0.32
5/27/2007 4:10	2.516	0.32
5/27/2007 4:15	2.515	0.32
5/27/2007 4:20	2.514	0.32
5/27/2007 4:25	2.514	0.32
5/27/2007 4:30	2.515	0.32
5/27/2007 4:35	2.514	0.32
5/27/2007 4:40	2.513	0.32
5/27/2007 4:45	2.512	0.32
5/27/2007 4:50	2.511	0.33
5/27/2007 4:55	2.51	0.33
5/27/2007 5:00	2.511	0.33
5/27/2007 5:05	2.509	0.33
5/27/2007 5:10	2.511	0.33
5/27/2007 5:15	2.511	0.33
5/27/2007 5:20	2.508	0.33
5/27/2007 5:25	2.507	0.33
5/27/2007 5:30	2.508	0.33
5/27/2007 5:35	2.508	0.33
5/27/2007 5:40	2.508	0.33
5/27/2007 5:45	2.507	0.33
5/27/2007 5:50	2.508	0.33
5/27/2007 5:55	2.507	0.33
5/27/2007 6:00	2.507	0.33
5/27/2007 6:05	2.506	0.33
5/27/2007 6:10	2.506	0.33
5/27/2007 6:15	2.505	0.33
5/27/2007 6:20	2.502	0.33
5/27/2007 6:25	2.503	0.33
5/27/2007 6:30	2.504	0.33
5/27/2007 6:35	2.498	0.33
5/27/2007 6:40	2.504	0.33
5/27/2007 6:45	2.503	0.33
5/27/2007 6:50	2.5	0.33
5/27/2007 6:55	2.499	0.33
5/27/2007 7:00	2.499	0.33
5/27/2007 7:05	2.499	0.33
5/27/2007 7:10	2.501	0.33
5/27/2007 7:15	2.499	0.33
5/27/2007 7:20	2.498	0.33
5/27/2007 7:25	2.498	0.33
5/27/2007 7:30	2.495	0.33

UNKAMET BROOK FLOW MONITORING DATA - APRIL THROUGH JUNE 2007

UNKAMET BROOK AREA
 GENERAL ELECTRIC COMPANY - PITTSFIELD, MASSACHUSETTS

Site Name Isco Quantity Label Units Resolution Significant Digits	Upstream Level Level ft 0.001 5	Upstream Velocity Velocity ft/s 0.01 4
5/27/2007 7:35	2.495	0.33
5/27/2007 7:40	2.494	0.33
5/27/2007 7:45	2.493	0.34
5/27/2007 7:50	2.496	0.33
5/27/2007 7:55	2.496	0.33
5/27/2007 8:00	2.494	0.31
5/27/2007 8:05	2.494	0.31
5/27/2007 8:10	2.489	0.31
5/27/2007 8:15	2.491	0.31
5/27/2007 8:20	2.494	0.31
5/27/2007 8:25	2.493	0.31
5/27/2007 8:30	2.491	0.31
5/27/2007 8:35	2.49	0.31
5/27/2007 8:40	2.488	0.34
5/27/2007 8:45	2.487	0.34
5/27/2007 8:50	2.49	0.34
5/27/2007 8:55	2.489	0.36
5/27/2007 9:00	2.488	0.36
5/27/2007 9:05	2.487	0.36
5/27/2007 9:10	2.487	0.35
5/27/2007 9:15	2.486	0.35
5/27/2007 9:20	2.482	0.34
5/27/2007 9:25	2.486	0.36
5/27/2007 9:30	2.486	0.34
5/27/2007 9:35	2.485	0.36
5/27/2007 9:40	2.484	0.33
5/27/2007 9:45	2.481	0.34
5/27/2007 9:50	2.485	0.33
5/27/2007 9:55	2.484	0.36
5/27/2007 10:00	2.48	0.35
5/27/2007 10:05	2.483	0.35
5/27/2007 10:10	2.483	0.35
5/27/2007 10:15	2.479	0.35
5/27/2007 10:20	2.477	0.35
5/27/2007 10:25	2.481	0.32
5/27/2007 10:30	2.478	0.31
5/27/2007 10:35	2.475	0.31
5/27/2007 10:40	2.479	0.31
5/27/2007 10:45	2.477	0.31
5/27/2007 10:50	2.472	0.31
5/27/2007 10:55	2.477	0.31
5/27/2007 11:00	2.476	0.31
5/27/2007 11:05	2.475	0.32
5/27/2007 11:10	2.474	0.32
5/27/2007 11:15	2.472	0.29
5/27/2007 11:20	2.474	0.29
5/27/2007 11:25	2.473	0.29
5/27/2007 11:30	2.473	0.31
5/27/2007 11:35	2.473	0.31

UNKAMET BROOK FLOW MONITORING DATA - APRIL THROUGH JUNE 2007

UNKAMET BROOK AREA
 GENERAL ELECTRIC COMPANY - PITTSFIELD, MASSACHUSETTS

Site Name Isco Quantity Label Units Resolution Significant Digits	Upstream Level Level ft 0.001 5	Upstream Velocity Velocity ft/s 0.01 4
5/27/2007 11:40	2.469	0.31
5/27/2007 11:45	2.473	0.31
5/27/2007 11:50	2.468	0.31
5/27/2007 11:55	2.471	0.31
5/27/2007 12:00	2.47	0.31
5/27/2007 12:05	2.47	0.31
5/27/2007 12:10	2.467	0.31
5/27/2007 12:15	2.468	0.31
5/27/2007 12:20	2.467	0.31
5/27/2007 12:25	2.467	0.31
5/27/2007 12:30	2.458	0.31
5/27/2007 12:35	2.466	0.31
5/27/2007 12:40	2.466	0.31
5/27/2007 12:45	2.466	0.31
5/27/2007 12:50	2.465	0.31
5/27/2007 12:55	2.464	0.33
5/27/2007 13:00	2.46	0.33
5/27/2007 13:05	2.466	0.33
5/27/2007 13:10	2.463	0.33
5/27/2007 13:15	2.464	0.33
5/27/2007 13:20	2.464	0.33
5/27/2007 13:25	2.462	0.33
5/27/2007 13:30	2.458	0.33
5/27/2007 13:35	2.463	-0.31
5/27/2007 13:40	2.462	0.3
5/27/2007 13:45	2.458	0.32
5/27/2007 13:50	2.457	0.32
5/27/2007 13:55	2.461	0.32
5/27/2007 14:00	2.461	0.32
5/27/2007 14:05	2.459	0.32
5/27/2007 14:10	2.455	0.32
5/27/2007 14:15	2.455	0.32
5/27/2007 14:20	2.458	0.32
5/27/2007 14:25	2.457	11.86
5/27/2007 14:30	2.452	13.98
5/27/2007 14:35	2.457	14.06
5/27/2007 14:40	2.457	13.95
5/27/2007 14:45	2.452	12.29
5/27/2007 14:50	2.456	12.49
5/27/2007 14:55	2.455	13.3
5/27/2007 15:00	2.45	13.58
5/27/2007 15:05	2.455	13.15
5/27/2007 15:10	2.454	11.69
5/27/2007 15:15	2.449	11.69
5/27/2007 15:20	2.453	14.36
5/27/2007 15:25	2.452	14.35
5/27/2007 15:30	2.448	14.89
5/27/2007 15:35	2.452	14.5
5/27/2007 15:40	2.447	13.72

UNKAMET BROOK FLOW MONITORING DATA - APRIL THROUGH JUNE 2007

UNKAMET BROOK AREA
GENERAL ELECTRIC COMPANY - PITTSFIELD, MASSACHUSETTS

Site Name Isco Quantity Label Units Resolution Significant Digits	Upstream Level Level ft 0.001 5	Upstream Velocity Velocity ft/s 0.01 4
5/27/2007 15:45	2.451	0.27
5/27/2007 15:50	2.446	0.27
5/27/2007 15:55	2.45	0.27
5/27/2007 16:00	2.445	0.33
5/27/2007 16:05	2.444	0.3
5/27/2007 16:10	2.444	0.3
5/27/2007 16:15	2.442	0.3
5/27/2007 16:20	2.441	0.3
5/27/2007 16:25	2.446	0.3
5/27/2007 16:30	2.439	0.3
5/27/2007 16:35	2.442	0.3
5/27/2007 16:40	2.442	0.3
5/27/2007 16:45	2.442	0.3
5/27/2007 16:50	2.444	0.3
5/27/2007 16:55	2.444	0.3
5/27/2007 17:00	2.444	0.3
5/27/2007 17:05	2.441	0.3
5/27/2007 17:10	2.439	0.3
5/27/2007 17:15	2.437	0.3
5/27/2007 17:20	2.444	0.3
5/27/2007 17:25	2.443	0.3
5/27/2007 17:30	2.445	0.3
5/27/2007 17:35	2.444	0.3
5/27/2007 17:40	2.444	0.3
5/27/2007 17:45	2.444	0.3
5/27/2007 17:50	2.443	0.3
5/27/2007 17:55	2.439	0.3
5/27/2007 18:00	2.443	0.3
5/27/2007 18:05	2.443	0.34
5/27/2007 18:10	2.443	0.32
5/27/2007 18:15	2.44	0.32
5/27/2007 18:20	2.44	0.32
5/27/2007 18:25	2.44	0.32
5/27/2007 18:30	2.439	0.33
5/27/2007 18:35	2.441	0.33
5/27/2007 18:40	2.441	0.33
5/27/2007 18:45	2.437	0.3
5/27/2007 18:50	2.436	0.3
5/27/2007 18:55	2.436	0.3
5/27/2007 19:00	2.436	0.27
5/27/2007 19:05	2.435	0.27
5/27/2007 19:10	2.434	0.27
5/27/2007 19:15	2.435	0.27
5/27/2007 19:20	2.435	0.32
5/27/2007 19:25	2.437	0.3
5/27/2007 19:30	2.436	0.3
5/27/2007 19:35	2.437	0.3
5/27/2007 19:40	2.437	0.32
5/27/2007 19:45	2.436	0.32

UNKAMET BROOK FLOW MONITORING DATA - APRIL THROUGH JUNE 2007

UNKAMET BROOK AREA
GENERAL ELECTRIC COMPANY - PITTSFIELD, MASSACHUSETTS

Site Name Isco Quantity Label Units Resolution Significant Digits	Upstream Level Level ft 0.001 5	Upstream Velocity Velocity ft/s 0.01 4
5/27/2007 19:50	2.435	0.32
5/27/2007 19:55	2.435	0.28
5/27/2007 20:00	2.435	0.3
5/27/2007 20:05	2.433	0.32
5/27/2007 20:10	2.434	0.31
5/27/2007 20:15	2.432	0.28
5/27/2007 20:20	2.435	0.28
5/27/2007 20:25	2.434	0.3
5/27/2007 20:30	2.433	0.3
5/27/2007 20:35	2.433	0.3
5/27/2007 20:40	2.431	0.31
5/27/2007 20:45	2.429	0.3
5/27/2007 20:50	2.432	0.29
5/27/2007 20:55	2.43	0.31
5/27/2007 21:00	2.433	0.31
5/27/2007 21:05	2.433	0.31
5/27/2007 21:10	2.432	0.31
5/27/2007 21:15	2.428	0.31
5/27/2007 21:20	2.43	0.3
5/27/2007 21:25	2.43	0.3
5/27/2007 21:30	2.428	0.3
5/27/2007 21:35	2.428	0.3
5/27/2007 21:40	2.43	0.3
5/27/2007 21:45	2.426	0.32
5/27/2007 21:50	2.428	0.3
5/27/2007 21:55	2.427	0.3
5/27/2007 22:00	2.429	0.3
5/27/2007 22:05	2.431	0.29
5/27/2007 22:10	2.43	0.3
5/27/2007 22:15	2.436	0.28
5/27/2007 22:20	2.435	0.31
5/27/2007 22:25	2.464	0.36
5/27/2007 22:30	2.591	0.5
5/27/2007 22:35	2.643	0.53
5/27/2007 22:40	2.66	0.47
5/27/2007 22:45	2.622	0.5
5/27/2007 22:50	2.571	0.42
5/27/2007 22:55	2.54	0.4
5/27/2007 23:00	2.52	0.37
5/27/2007 23:05	2.507	0.36
5/27/2007 23:10	2.505	0.37
5/27/2007 23:15	2.503	0.37
5/27/2007 23:20	2.5	0.32
5/27/2007 23:25	2.492	0.32
5/27/2007 23:30	2.488	0.31
5/27/2007 23:35	2.481	0.32
5/27/2007 23:40	2.479	0.32
5/27/2007 23:45	2.475	0.32
5/27/2007 23:50	2.472	0.33

UNKAMET BROOK FLOW MONITORING DATA - APRIL THROUGH JUNE 2007

UNKAMET BROOK AREA
 GENERAL ELECTRIC COMPANY - PITTSFIELD, MASSACHUSETTS

Site Name Isco Quantity Label Units Resolution Significant Digits	Upstream Level Level ft 0.001 5	Upstream Velocity Velocity ft/s 0.01 4
5/27/2007 23:55	2.475	0.33
5/28/2007 0:00	2.468	0.31
5/28/2007 0:05	2.471	0.32
5/28/2007 0:10	2.47	0.3
5/28/2007 0:15	2.467	0.31
5/28/2007 0:20	2.468	0.31
5/28/2007 0:25	2.469	0.31
5/28/2007 0:30	2.469	0.3
5/28/2007 0:35	2.469	0.3
5/28/2007 0:40	2.469	0.3
5/28/2007 0:45	2.469	0.3
5/28/2007 0:50	2.467	0.3
5/28/2007 0:55	2.466	0.3
5/28/2007 1:00	2.466	0.34
5/28/2007 1:05	2.467	0.34
5/28/2007 1:10	2.468	0.31
5/28/2007 1:15	2.466	0.31
5/28/2007 1:20	2.467	0.34
5/28/2007 1:25	2.467	0.34
5/28/2007 1:30	2.467	0.34
5/28/2007 1:35	2.468	0.34
5/28/2007 1:40	2.467	0.34
5/28/2007 1:45	2.467	0.34
5/28/2007 1:50	2.467	0.34
5/28/2007 1:55	2.464	0.31
5/28/2007 2:00	2.463	0.31
5/28/2007 2:05	2.466	0.29
5/28/2007 2:10	2.463	0.28
5/28/2007 2:15	2.465	0.28
5/28/2007 2:20	2.463	0.28
5/28/2007 2:25	2.462	0.28
5/28/2007 2:30	2.462	0.28
5/28/2007 2:35	2.46	0.28
5/28/2007 2:40	2.46	0.28
5/28/2007 2:45	2.458	0.28
5/28/2007 2:50	2.458	0.28
5/28/2007 2:55	2.456	0.29
5/28/2007 3:00	2.455	0.29
5/28/2007 3:05	2.456	0.31
5/28/2007 3:10	2.455	0.31
5/28/2007 3:15	2.456	0.31
5/28/2007 3:20	2.454	0.31
5/28/2007 3:25	2.453	0.31
5/28/2007 3:30	2.454	0.31
5/28/2007 3:35	2.452	0.31
5/28/2007 3:40	2.452	0.31
5/28/2007 3:45	2.451	0.27
5/28/2007 3:50	2.45	0.27
5/28/2007 3:55	2.449	0.27

UNKAMET BROOK FLOW MONITORING DATA - APRIL THROUGH JUNE 2007

UNKAMET BROOK AREA
GENERAL ELECTRIC COMPANY - PITTSFIELD, MASSACHUSETTS

Site Name Isco Quantity Label Units Resolution Significant Digits	Upstream Level Level ft 0.001 5	Upstream Velocity Velocity ft/s 0.01 4
5/28/2007 4:00	2.449	0.27
5/28/2007 4:05	2.448	0.27
5/28/2007 4:10	2.449	0.29
5/28/2007 4:15	2.448	0.29
5/28/2007 4:20	2.447	0.29
5/28/2007 4:25	2.446	0.29
5/28/2007 4:30	2.445	0.27
5/28/2007 4:35	2.445	0.27
5/28/2007 4:40	2.445	0.27
5/28/2007 4:45	2.443	0.27
5/28/2007 4:50	2.443	0.27
5/28/2007 4:55	2.443	0.27
5/28/2007 5:00	2.444	0.27
5/28/2007 5:05	2.441	0.27
5/28/2007 5:10	2.44	0.27
5/28/2007 5:15	2.44	0.27
5/28/2007 5:20	2.441	0.27
5/28/2007 5:25	2.44	0.27
5/28/2007 5:30	2.439	0.27
5/28/2007 5:35	2.438	0.27
5/28/2007 5:40	2.438	0.27
5/28/2007 5:45	2.437	0.27
5/28/2007 5:50	2.438	0.27
5/28/2007 5:55	2.436	0.27
5/28/2007 6:00	2.435	0.27
5/28/2007 6:05	2.435	0.27
5/28/2007 6:10	2.434	0.27
5/28/2007 6:15	2.437	0.27
5/28/2007 6:20	2.436	0.27
5/28/2007 6:25	2.434	0.3
5/28/2007 6:30	2.434	0.3
5/28/2007 6:35	2.436	0.3
5/28/2007 6:40	2.435	0.3
5/28/2007 6:45	2.434	0.3
5/28/2007 6:50	2.431	0.3
5/28/2007 6:55	2.431	0.43
5/28/2007 7:00	2.43	0.43
5/28/2007 7:05	2.431	0.43
5/28/2007 7:10	2.429	0.43
5/28/2007 7:15	2.432	0.43
5/28/2007 7:20	2.431	0.43
5/28/2007 7:25	2.433	0.43
5/28/2007 7:30	2.428	0.43
5/28/2007 7:35	2.428	0.43
5/28/2007 7:40	2.43	0.43
5/28/2007 7:45	2.429	0.43
5/28/2007 7:50	2.429	0.27
5/28/2007 7:55	2.427	0.27
5/28/2007 8:00	2.425	0.27

UNKAMET BROOK FLOW MONITORING DATA - APRIL THROUGH JUNE 2007

UNKAMET BROOK AREA
GENERAL ELECTRIC COMPANY - PITTSFIELD, MASSACHUSETTS

Site Name Isco Quantity Label Units Resolution Significant Digits	Upstream Level Level ft 0.001 5	Upstream Velocity Velocity ft/s 0.01 4
5/28/2007 8:05	2.427	0.27
5/28/2007 8:10	2.423	0.27
5/28/2007 8:15	2.424	0.27
5/28/2007 8:20	2.425	0.27
5/28/2007 8:25	2.42	0.3
5/28/2007 8:30	2.422	0.27
5/28/2007 8:35	2.423	0.31
5/28/2007 8:40	2.421	0.26
5/28/2007 8:45	2.42	0.26
5/28/2007 8:50	2.423	0.27
5/28/2007 8:55	2.418	0.29
5/28/2007 9:00	2.421	0.29
5/28/2007 9:05	2.418	0.28
5/28/2007 9:10	2.419	0.28
5/28/2007 9:15	2.417	0.28
5/28/2007 9:20	2.418	0.29
5/28/2007 9:25	2.419	0.29
5/28/2007 9:30	2.416	0.29
5/28/2007 9:35	2.417	0.29
5/28/2007 9:40	2.416	0.29
5/28/2007 9:45	2.415	0.29
5/28/2007 9:50	2.414	0.28
5/28/2007 9:55	2.413	0.28
5/28/2007 10:00	2.415	0.28
5/28/2007 10:05	2.41	0.28
5/28/2007 10:10	2.42	0.28
5/28/2007 10:15	2.414	0.28
5/28/2007 10:20	2.415	0.28
5/28/2007 10:25	2.412	0.28
5/28/2007 10:30	2.416	0.28
5/28/2007 10:35	2.414	0.28
5/28/2007 10:40	2.41	0.28
5/28/2007 10:45	2.414	0.3
5/28/2007 10:50	2.409	0.3
5/28/2007 10:55	2.411	0.3
5/28/2007 11:00	2.409	0.3
5/28/2007 11:05	2.414	0.3
5/28/2007 11:10	2.411	0.3
5/28/2007 11:15	2.406	0.3
5/28/2007 11:20	2.407	0.3
5/28/2007 11:25	2.409	13.91
5/28/2007 11:30	2.406	13.49
5/28/2007 11:35	2.409	15.12
5/28/2007 11:40	2.405	10.19
5/28/2007 11:45	2.407	10.19
5/28/2007 11:50	2.407	10.19
5/28/2007 11:55	2.404	10.19
5/28/2007 12:00	2.404	0.25
5/28/2007 12:05	2.405	0.25

UNKAMET BROOK FLOW MONITORING DATA - APRIL THROUGH JUNE 2007

UNKAMET BROOK AREA
 GENERAL ELECTRIC COMPANY - PITTSFIELD, MASSACHUSETTS

Site Name Isco Quantity Label Units Resolution Significant Digits	Upstream Level Level ft 0.001 5	Upstream Velocity Velocity ft/s 0.01 4
5/28/2007 12:10	2.402	0.25
5/28/2007 12:15	2.401	0.23
5/28/2007 12:20	2.404	0.23
5/28/2007 12:25	2.404	0.27
5/28/2007 12:30	2.402	0.27
5/28/2007 12:35	2.401	0.25
5/28/2007 12:40	2.401	0.25
5/28/2007 12:45	2.403	0.25
5/28/2007 12:50	2.398	0.23
5/28/2007 12:55	2.401	0.24
5/28/2007 13:00	2.399	0.24
5/28/2007 13:05	2.4	0.24
5/28/2007 13:10	2.4	0.24
5/28/2007 13:15	2.399	0.31
5/28/2007 13:20	2.396	0.31
5/28/2007 13:25	2.398	0.31
5/28/2007 13:30	2.397	0.31
5/28/2007 13:35	2.395	0.31
5/28/2007 13:40	2.394	0.23
5/28/2007 13:45	2.395	0.23
5/28/2007 13:50	2.391	-0.26
5/28/2007 13:55	2.395	0.23
5/28/2007 14:00	2.395	0.23
5/28/2007 14:05	2.394	0.23
5/28/2007 14:10	2.389	0.24
5/28/2007 14:15	2.393	0.24
5/28/2007 14:20	2.387	0.24
5/28/2007 14:25	2.391	0.24
5/28/2007 14:30	2.392	0.24
5/28/2007 14:35	2.387	0.24
5/28/2007 14:40	2.394	0.24
5/28/2007 14:45	2.389	0.24
5/28/2007 14:50	2.385	0.24
5/28/2007 14:55	2.391	0.24
5/28/2007 15:00	2.39	0.24
5/28/2007 15:05	2.388	0.26
5/28/2007 15:10	2.385	0.26
5/28/2007 15:15	2.387	0.26
5/28/2007 15:20	2.387	0.26
5/28/2007 15:25	2.385	0.26
5/28/2007 15:30	2.387	0.7
5/28/2007 15:35	2.387	0.23
5/28/2007 15:40	2.383	0.23
5/28/2007 15:45	2.382	0.23
5/28/2007 15:50	2.38	0.26
5/28/2007 15:55	2.386	0.26
5/28/2007 16:00	2.386	0.26
5/28/2007 16:05	2.385	0.26
5/28/2007 16:10	2.381	0.26

UNKAMET BROOK FLOW MONITORING DATA - APRIL THROUGH JUNE 2007

UNKAMET BROOK AREA
 GENERAL ELECTRIC COMPANY - PITTSFIELD, MASSACHUSETTS

Site Name Isco Quantity Label Units Resolution Significant Digits	Upstream Level Level ft 0.001 5	Upstream Velocity Velocity ft/s 0.01 4
5/28/2007 16:15	2.383	0.23
5/28/2007 16:20	2.385	0.23
5/28/2007 16:25	2.379	0.24
5/28/2007 16:30	2.385	0.24
5/28/2007 16:35	2.383	0.24
5/28/2007 16:40	2.384	0.24
5/28/2007 16:45	2.38	0.24
5/28/2007 16:50	2.382	0.24
5/28/2007 16:55	2.381	0.24
5/28/2007 17:00	2.381	0.41
5/28/2007 17:05	2.382	0.41
5/28/2007 17:10	2.38	0.41
5/28/2007 17:15	2.378	0.41
5/28/2007 17:20	2.379	0.24
5/28/2007 17:25	2.381	0.23
5/28/2007 17:30	2.381	0.23
5/28/2007 17:35	2.378	0.23
5/28/2007 17:40	2.378	0.23
5/28/2007 17:45	2.378	0.23
5/28/2007 17:50	2.377	0.23
5/28/2007 17:55	2.378	0.23
5/28/2007 18:00	2.376	0.23
5/28/2007 18:05	2.379	0.23
5/28/2007 18:10	2.379	0.23
5/28/2007 18:15	2.378	0.23
5/28/2007 18:20	2.378	0.23
5/28/2007 18:25	2.376	0.23
5/28/2007 18:30	2.376	0.23
5/28/2007 18:35	2.376	0.23
5/28/2007 18:40	2.377	0.23
5/28/2007 18:45	2.378	0.23
5/28/2007 18:50	2.374	0.23
5/28/2007 18:55	2.373	0.23
5/28/2007 19:00	2.372	0.23
5/28/2007 19:05	2.376	0.23
5/28/2007 19:10	2.376	0.23
5/28/2007 19:15	2.374	0.23
5/28/2007 19:20	2.376	0.23
5/28/2007 19:25	2.372	0.23
5/28/2007 19:30	2.373	0.23
5/28/2007 19:35	2.373	0.23
5/28/2007 19:40	2.376	0.23
5/28/2007 19:45	2.374	0.23
5/28/2007 19:50	2.374	0.23
5/28/2007 19:55	2.376	0.22
5/28/2007 20:00	2.373	0.22
5/28/2007 20:05	2.372	0.22
5/28/2007 20:10	2.374	0.24
5/28/2007 20:15	2.375	0.24

UNKAMET BROOK FLOW MONITORING DATA - APRIL THROUGH JUNE 2007

UNKAMET BROOK AREA
 GENERAL ELECTRIC COMPANY - PITTSFIELD, MASSACHUSETTS

Site Name Isco Quantity Label Units Resolution Significant Digits	Upstream Level Level ft 0.001 5	Upstream Velocity Velocity ft/s 0.01 4
5/28/2007 20:20	2.374	0.26
5/28/2007 20:25	2.373	0.26
5/28/2007 20:30	2.371	0.26
5/28/2007 20:35	2.371	0.22
5/28/2007 20:40	2.373	0.24
5/28/2007 20:45	2.373	0.24
5/28/2007 20:50	2.371	0.28
5/28/2007 20:55	2.37	0.28
5/28/2007 21:00	2.372	0.25
5/28/2007 21:05	2.371	0.25
5/28/2007 21:10	2.371	0.25
5/28/2007 21:15	2.372	0.23
5/28/2007 21:20	2.369	0.23
5/28/2007 21:25	2.371	0.23
5/28/2007 21:30	2.37	0.24
5/28/2007 21:35	2.369	0.26
5/28/2007 21:40	2.37	0.25
5/28/2007 21:45	2.368	0.25
5/28/2007 21:50	2.369	0.24
5/28/2007 21:55	2.369	0.24
5/28/2007 22:00	2.367	0.24
5/28/2007 22:05	2.366	0.24
5/28/2007 22:10	2.366	0.23
5/28/2007 22:15	2.368	0.23
5/28/2007 22:20	2.368	0.23
5/28/2007 22:25	2.368	0.23
5/28/2007 22:30	2.368	0.23
5/28/2007 22:35	2.366	0.23
5/28/2007 22:40	2.366	0.23
5/28/2007 22:45	2.365	0.23
5/28/2007 22:50	2.367	0.23
5/28/2007 22:55	2.367	0.23
5/28/2007 23:00	2.362	0.23
5/28/2007 23:05	2.365	0.23
5/28/2007 23:10	2.366	0.23
5/28/2007 23:15	2.365	0.25
5/28/2007 23:20	2.363	0.25
5/28/2007 23:25	2.363	0.25
5/28/2007 23:30	2.365	0.25
5/28/2007 23:35	2.363	0.25
5/28/2007 23:40	2.366	0.25
5/28/2007 23:45	2.363	0.25
5/28/2007 23:50	2.362	0.25
5/28/2007 23:55	2.363	0.25
5/29/2007 0:00	2.363	0.25
5/29/2007 0:05	2.363	0.25
5/29/2007 0:10	2.36	0.25
5/29/2007 0:15	2.362	0.25
5/29/2007 0:20	2.362	0.25

UNKAMET BROOK FLOW MONITORING DATA - APRIL THROUGH JUNE 2007

UNKAMET BROOK AREA
 GENERAL ELECTRIC COMPANY - PITTSFIELD, MASSACHUSETTS

Site Name Isco Quantity Label Units Resolution Significant Digits	Upstream Level Level ft 0.001 5	Upstream Velocity Velocity ft/s 0.01 4
5/29/2007 0:25	2.363	0.25
5/29/2007 0:30	2.36	0.25
5/29/2007 0:35	2.361	0.25
5/29/2007 0:40	2.361	0.25
5/29/2007 0:45	2.36	0.24
5/29/2007 0:50	2.359	0.24
5/29/2007 0:55	2.36	0.24
5/29/2007 1:00	2.361	0.24
5/29/2007 1:05	2.362	0.24
5/29/2007 1:10	2.359	0.24
5/29/2007 1:15	2.36	0.23
5/29/2007 1:20	2.357	0.23
5/29/2007 1:25	2.361	0.23
5/29/2007 1:30	2.36	0.23
5/29/2007 1:35	2.36	0.23
5/29/2007 1:40	2.359	0.23
5/29/2007 1:45	2.358	0.23
5/29/2007 1:50	2.359	0.26
5/29/2007 1:55	2.358	0.23
5/29/2007 2:00	2.358	0.23
5/29/2007 2:05	2.358	0.23
5/29/2007 2:10	2.359	0.21
5/29/2007 2:15	2.36	0.27
5/29/2007 2:20	2.358	0.23
5/29/2007 2:25	2.359	0.24
5/29/2007 2:30	2.356	0.23
5/29/2007 2:35	2.356	0.22
5/29/2007 2:40	2.356	0.22
5/29/2007 2:45	2.356	0.24
5/29/2007 2:50	2.357	0.24
5/29/2007 2:55	2.355	0.22
5/29/2007 3:00	2.357	0.2
5/29/2007 3:05	2.357	0.2
5/29/2007 3:10	2.355	0.2
5/29/2007 3:15	2.356	0.2
5/29/2007 3:20	2.357	0.2
5/29/2007 3:25	2.356	0.2
5/29/2007 3:30	2.357	0.2
5/29/2007 3:35	2.354	0.2
5/29/2007 3:40	2.353	0.23
5/29/2007 3:45	2.355	0.23
5/29/2007 3:50	2.355	0.21
5/29/2007 3:55	2.353	0.21
5/29/2007 4:00	2.354	-1.05
5/29/2007 4:05	2.355	0.24
5/29/2007 4:10	2.354	0.24
5/29/2007 4:15	2.35	0.23
5/29/2007 4:20	2.353	0.23
5/29/2007 4:25	2.353	0.23

UNKAMET BROOK FLOW MONITORING DATA - APRIL THROUGH JUNE 2007

UNKAMET BROOK AREA
GENERAL ELECTRIC COMPANY - PITTSFIELD, MASSACHUSETTS

Site Name Isco Quantity Label Units Resolution Significant Digits	Upstream Level Level ft 0.001 5	Upstream Velocity Velocity ft/s 0.01 4
5/29/2007 4:30	2.351	0.23
5/29/2007 4:35	2.353	0.23
5/29/2007 4:40	2.352	0.23
5/29/2007 4:45	2.351	0.23
5/29/2007 4:50	2.35	0.23
5/29/2007 4:55	2.351	0.23
5/29/2007 5:00	2.348	0.23
5/29/2007 5:05	2.348	0.21
5/29/2007 5:10	2.351	0.21
5/29/2007 5:15	2.351	0.21
5/29/2007 5:20	2.351	0.21
5/29/2007 5:25	2.351	0.21
5/29/2007 5:30	2.35	0.21
5/29/2007 5:35	2.349	0.21
5/29/2007 5:40	2.35	0.21
5/29/2007 5:45	2.349	0.21
5/29/2007 5:50	2.35	0.21
5/29/2007 5:55	2.35	0.21
5/29/2007 6:00	2.347	0.21
5/29/2007 6:05	2.347	0.21
5/29/2007 6:10	2.348	0.21
5/29/2007 6:15	2.349	0.21
5/29/2007 6:20	2.349	0.21
5/29/2007 6:25	2.347	0.24
5/29/2007 6:30	2.35	0.24
5/29/2007 6:35	2.35	0.24
5/29/2007 6:40	2.348	0.24
5/29/2007 6:45	2.348	0.24
5/29/2007 6:50	2.349	0.24
5/29/2007 6:55	2.347	0.24
5/29/2007 7:00	2.348	0.24
5/29/2007 7:05	2.347	0.24
5/29/2007 7:10	2.346	0.24
5/29/2007 7:15	2.344	0.24
5/29/2007 7:20	2.346	0.24
5/29/2007 7:25	2.345	0.24
5/29/2007 7:30	2.346	0.22
5/29/2007 7:35	2.344	0.22
5/29/2007 7:40	2.347	0.23
5/29/2007 7:45	2.347	0.23
5/29/2007 7:50	2.347	0.22
5/29/2007 7:55	2.345	0.22
5/29/2007 8:00	2.345	0.22
5/29/2007 8:05	2.343	0.22
5/29/2007 8:10	2.345	0.21
5/29/2007 8:15	2.344	0.23
5/29/2007 8:20	2.34	0.23
5/29/2007 8:25	2.342	0.23
5/29/2007 8:30	2.341	0.23

UNKAMET BROOK FLOW MONITORING DATA - APRIL THROUGH JUNE 2007

UNKAMET BROOK AREA
GENERAL ELECTRIC COMPANY - PITTSFIELD, MASSACHUSETTS

Site Name Isco Quantity Label Units Resolution Significant Digits	Upstream Level Level ft 0.001 5	Upstream Velocity Velocity ft/s 0.01 4
5/29/2007 8:35	2.339	0.23
5/29/2007 8:40	2.342	0.23
5/29/2007 8:45	2.343	0.23
5/29/2007 8:50	2.344	0.23
5/29/2007 8:55	2.343	0.23
5/29/2007 9:00	2.342	0.23
5/29/2007 9:05	2.342	0.23
5/29/2007 9:10	2.34	0.23
5/29/2007 9:15	2.339	0.23
5/29/2007 9:20	2.339	0.23
5/29/2007 9:25	2.339	0.23
5/29/2007 9:30	2.338	0.23
5/29/2007 9:35	2.337	0.23
5/29/2007 9:40	2.337	0.23
5/29/2007 9:45	2.336	0.23
5/29/2007 9:50	2.338	0.23
5/29/2007 9:55	2.339	0.23
5/29/2007 10:00	2.339	0.23
5/29/2007 10:05	2.338	0.23
5/29/2007 10:10	2.337	0.21
5/29/2007 10:15	2.333	0.21
5/29/2007 10:20	2.337	0.21
5/29/2007 10:25	2.337	0.21
5/29/2007 10:30	2.337	0.21
5/29/2007 10:35	2.334	0.21
5/29/2007 10:40	2.335	0.21
5/29/2007 10:45	2.336	0.19
5/29/2007 10:50	2.335	0.19
5/29/2007 10:55	2.333	0.19
5/29/2007 11:00	2.335	0.23
5/29/2007 11:05	2.334	0.23
5/29/2007 11:10	2.333	0.23
5/29/2007 11:15	2.33	0.23
5/29/2007 11:20	2.33	0.23
5/29/2007 11:25	2.331	0.23
5/29/2007 11:30	2.33	0.23
5/29/2007 11:35	2.332	0.23
5/29/2007 11:40	2.33	0.23
5/29/2007 11:45	2.328	0.23
5/29/2007 11:50	2.331	0.19
5/29/2007 11:55	2.329	0.19
5/29/2007 12:00	2.329	0.19
5/29/2007 12:05	2.33	0.19
5/29/2007 12:10	2.33	0.19
5/29/2007 12:15	2.327	13.55
5/29/2007 12:20	2.327	13.55
5/29/2007 12:25	2.327	13.15
5/29/2007 12:30	2.326	12.16
5/29/2007 12:35	2.324	12.16

UNKAMET BROOK FLOW MONITORING DATA - APRIL THROUGH JUNE 2007

UNKAMET BROOK AREA
 GENERAL ELECTRIC COMPANY - PITTSFIELD, MASSACHUSETTS

Site Name Isco Quantity Label Units Resolution Significant Digits	Upstream Level Level ft 0.001 5	Upstream Velocity Velocity ft/s 0.01 4
5/29/2007 12:40	2.327	12.16
5/29/2007 12:45	2.324	12.16
5/29/2007 12:50	2.324	12.16
5/29/2007 12:55	2.325	12.16
5/29/2007 13:00	2.322	12.16
5/29/2007 13:05	2.324	12.16
5/29/2007 13:10	2.322	12.16
5/29/2007 13:15	2.321	12.16
5/29/2007 13:20	2.322	12.16
5/29/2007 13:25	2.322	12.16
5/29/2007 13:30	2.322	12.16
5/29/2007 13:35	2.318	12.16
5/29/2007 13:40	2.322	0.17
5/29/2007 13:45	2.318	0.17
5/29/2007 13:50	2.321	0.17
5/29/2007 13:55	2.317	0.17
5/29/2007 14:00	2.319	0.17
5/29/2007 14:05	2.318	0.16
5/29/2007 14:10	2.317	0.16
5/29/2007 14:15	2.314	0.16
5/29/2007 14:20	2.316	0.16
5/29/2007 14:25	2.315	0.16
5/29/2007 14:30	2.314	0.16
5/29/2007 14:35	2.313	0.16
5/29/2007 14:40	2.315	0.16
5/29/2007 14:45	2.314	0.16
5/29/2007 14:50	2.316	0.18
5/29/2007 14:55	2.312	0.18
5/29/2007 15:00	2.31	0.18
5/29/2007 15:05	2.313	0.18
5/29/2007 15:10	2.312	0.18
5/29/2007 15:15	2.313	9.81
5/29/2007 15:20	2.31	9.81
5/29/2007 15:25	2.31	9.81
5/29/2007 15:30	2.311	0.19
5/29/2007 15:35	2.309	0.19
5/29/2007 15:40	2.308	0.16
5/29/2007 15:45	2.309	0.16
5/29/2007 15:50	2.308	0.16
5/29/2007 15:55	2.309	0.16
5/29/2007 16:00	2.306	0.16
5/29/2007 16:05	2.307	10.47
5/29/2007 16:10	2.307	9.57
5/29/2007 16:15	2.307	9.57
5/29/2007 16:20	2.307	9.57
5/29/2007 16:25	2.307	9.57
5/29/2007 16:30	2.306	9.57
5/29/2007 16:35	2.306	7.38
5/29/2007 16:40	2.307	7.38

UNKAMET BROOK FLOW MONITORING DATA - APRIL THROUGH JUNE 2007

UNKAMET BROOK AREA
 GENERAL ELECTRIC COMPANY - PITTSFIELD, MASSACHUSETTS

Site Name Isco Quantity Label Units Resolution Significant Digits	Upstream Level Level ft 0.001 5	Upstream Velocity Velocity ft/s 0.01 4
5/29/2007 16:45	2.306	7.38
5/29/2007 16:50	2.306	7.38
5/29/2007 16:55	2.306	7.38
5/29/2007 17:00	2.306	7.38
5/29/2007 17:05	2.304	7.38
5/29/2007 17:10	2.304	0.17
5/29/2007 17:15	2.303	0.17
5/29/2007 17:20	2.304	0.17
5/29/2007 17:25	2.305	0.19
5/29/2007 17:30	2.303	0.19
5/29/2007 17:35	2.303	0.19
5/29/2007 17:40	2.305	0.19
5/29/2007 17:45	2.306	0.19
5/29/2007 17:50	2.304	0.19
5/29/2007 17:55	2.303	0.19
5/29/2007 18:00	2.303	0.19
5/29/2007 18:05	2.305	0.19
5/29/2007 18:10	2.306	0.19
5/29/2007 18:15	2.304	0.19
5/29/2007 18:20	2.307	0.19
5/29/2007 18:25	2.305	0.19
5/29/2007 18:30	2.306	0.19
5/29/2007 18:35	2.307	0.19
5/29/2007 18:40	2.307	0.19
5/29/2007 18:45	2.306	0.19
5/29/2007 18:50	2.304	0.19
5/29/2007 18:55	2.302	0.19
5/29/2007 19:00	2.306	0.19
5/29/2007 19:05	2.306	0.19
5/29/2007 19:10	2.305	0.19
5/29/2007 19:15	2.303	0.19
5/29/2007 19:20	2.305	0.19
5/29/2007 19:25	2.305	0.19
5/29/2007 19:30	2.304	0.19
5/29/2007 19:35	2.304	0.25
5/29/2007 19:40	2.303	0.18
5/29/2007 19:45	2.306	0.18
5/29/2007 19:50	2.306	0.18
5/29/2007 19:55	2.306	0.18
5/29/2007 20:00	2.306	0.18
5/29/2007 20:05	2.306	0.18
5/29/2007 20:10	2.303	0.18
5/29/2007 20:15	2.306	0.18
5/29/2007 20:20	2.304	0.18
5/29/2007 20:25	2.306	0.19
5/29/2007 20:30	2.306	0.19
5/29/2007 20:35	2.304	0.17
5/29/2007 20:40	2.306	0.17
5/29/2007 20:45	2.305	0.18

UNKAMET BROOK FLOW MONITORING DATA - APRIL THROUGH JUNE 2007

UNKAMET BROOK AREA
GENERAL ELECTRIC COMPANY - PITTSFIELD, MASSACHUSETTS

Site Name Isco Quantity Label Units Resolution Significant Digits	Upstream Level Level ft 0.001 5	Upstream Velocity Velocity ft/s 0.01 4
5/29/2007 20:50	2.306	0.24
5/29/2007 20:55	2.303	0.17
5/29/2007 21:00	2.305	0.17
5/29/2007 21:05	2.306	0.17
5/29/2007 21:10	2.302	0.24
5/29/2007 21:15	2.305	0.24
5/29/2007 21:20	2.305	0.17
5/29/2007 21:25	2.303	0.18
5/29/2007 21:30	2.305	0.18
5/29/2007 21:35	2.306	0.18
5/29/2007 21:40	2.303	0.18
5/29/2007 21:45	2.303	0.18
5/29/2007 21:50	2.305	0.18
5/29/2007 21:55	2.303	0.18
5/29/2007 22:00	2.303	0.18
5/29/2007 22:05	2.305	0.18
5/29/2007 22:10	2.303	0.18
5/29/2007 22:15	2.305	0.18
5/29/2007 22:20	2.305	0.18
5/29/2007 22:25	2.303	0.18
5/29/2007 22:30	2.305	0.18
5/29/2007 22:35	2.302	0.18
5/29/2007 22:40	2.304	0.18
5/29/2007 22:45	2.302	0.18
5/29/2007 22:50	2.303	0.18
5/29/2007 22:55	2.304	0.18
5/29/2007 23:00	2.303	0.18
5/29/2007 23:05	2.305	0.18
5/29/2007 23:10	2.301	0.18
5/29/2007 23:15	2.304	0.18
5/29/2007 23:20	2.302	0.18
5/29/2007 23:25	2.304	0.18
5/29/2007 23:30	2.301	0.18
5/29/2007 23:35	2.299	0.18
5/29/2007 23:40	2.304	0.18
5/29/2007 23:45	2.301	0.18
5/29/2007 23:50	2.304	0.18
5/29/2007 23:55	2.304	0.18
5/30/2007 0:00	2.302	0.18
5/30/2007 0:05	2.304	0.18
5/30/2007 0:10	2.301	0.18
5/30/2007 0:15	2.302	0.17
5/30/2007 0:20	2.302	0.17
5/30/2007 0:25	2.304	0.17
5/30/2007 0:30	2.305	0.19
5/30/2007 0:35	2.304	0.18
5/30/2007 0:40	2.305	0.18
5/30/2007 0:45	2.301	0.19
5/30/2007 0:50	2.305	0.18

UNKAMET BROOK FLOW MONITORING DATA - APRIL THROUGH JUNE 2007

UNKAMET BROOK AREA
 GENERAL ELECTRIC COMPANY - PITTSFIELD, MASSACHUSETTS

Site Name Isco Quantity Label Units Resolution Significant Digits	Upstream Level Level ft 0.001 5	Upstream Velocity Velocity ft/s 0.01 4
5/30/2007 0:55	2.302	0.21
5/30/2007 1:00	2.304	0.18
5/30/2007 1:05	2.305	0.18
5/30/2007 1:10	2.304	0.18
5/30/2007 1:15	2.302	0.18
5/30/2007 1:20	2.304	0.18
5/30/2007 1:25	2.301	0.18
5/30/2007 1:30	2.304	0.18
5/30/2007 1:35	2.302	0.16
5/30/2007 1:40	2.305	0.17
5/30/2007 1:45	2.301	0.17
5/30/2007 1:50	2.304	0.17
5/30/2007 1:55	2.304	0.19
5/30/2007 2:00	2.304	0.19
5/30/2007 2:05	2.303	0.17
5/30/2007 2:10	2.305	0.17
5/30/2007 2:15	2.304	0.17
5/30/2007 2:20	2.305	0.17
5/30/2007 2:25	2.304	0.17
5/30/2007 2:30	2.304	0.17
5/30/2007 2:35	2.303	0.17
5/30/2007 2:40	2.304	0.17
5/30/2007 2:45	2.302	0.17
5/30/2007 2:50	2.305	0.18
5/30/2007 2:55	2.302	0.18
5/30/2007 3:00	2.302	0.18
5/30/2007 3:05	2.301	0.18
5/30/2007 3:10	2.304	0.18
5/30/2007 3:15	2.303	0.18
5/30/2007 3:20	2.302	0.18
5/30/2007 3:25	2.301	0.18
5/30/2007 3:30	2.304	0.18
5/30/2007 3:35	2.301	0.18
5/30/2007 3:40	2.303	0.18
5/30/2007 3:45	2.305	0.18
5/30/2007 3:50	2.304	0.18
5/30/2007 3:55	2.298	0.18
5/30/2007 4:00	2.304	0.18
5/30/2007 4:05	2.302	0.22
5/30/2007 4:10	2.304	0.22
5/30/2007 4:15	2.301	0.22
5/30/2007 4:20	2.304	0.22
5/30/2007 4:25	2.301	0.22
5/30/2007 4:30	2.302	0.22
5/30/2007 4:35	2.301	0.22
5/30/2007 4:40	2.304	0.22
5/30/2007 4:45	2.303	0.22
5/30/2007 4:50	2.305	0.22
5/30/2007 4:55	2.302	0.22

UNKAMET BROOK FLOW MONITORING DATA - APRIL THROUGH JUNE 2007

UNKAMET BROOK AREA
 GENERAL ELECTRIC COMPANY - PITTSFIELD, MASSACHUSETTS

Site Name Isco Quantity Label Units Resolution Significant Digits	Upstream Level Level ft 0.001 5	Upstream Velocity Velocity ft/s 0.01 4
5/30/2007 5:00	2.303	0.22
5/30/2007 5:05	2.303	0.22
5/30/2007 5:10	2.305	0.22
5/30/2007 5:15	2.303	0.22
5/30/2007 5:20	2.303	0.22
5/30/2007 5:25	2.301	0.22
5/30/2007 5:30	2.304	0.22
5/30/2007 5:35	2.302	0.22
5/30/2007 5:40	2.306	0.22
5/30/2007 5:45	2.302	0.21
5/30/2007 5:50	2.306	0.21
5/30/2007 5:55	2.304	0.21
5/30/2007 6:00	2.302	0.21
5/30/2007 6:05	2.302	0.21
5/30/2007 6:10	2.303	0.21
5/30/2007 6:15	2.302	0.21
5/30/2007 6:20	2.304	0.18
5/30/2007 6:25	2.302	0.18
5/30/2007 6:30	2.304	0.18
5/30/2007 6:35	2.302	0.18
5/30/2007 6:40	2.303	0.18
5/30/2007 6:45	2.304	0.18
5/30/2007 6:50	2.304	0.18
5/30/2007 6:55	2.303	0.18
5/30/2007 7:00	2.305	0.18
5/30/2007 7:05	2.303	0.18
5/30/2007 7:10	2.305	0.18
5/30/2007 7:15	2.302	0.18
5/30/2007 7:20	2.305	0.18
5/30/2007 7:25	2.303	0.18
5/30/2007 7:30	2.302	0.18
5/30/2007 7:35	2.305	0.18
5/30/2007 7:40	2.305	0.18
5/30/2007 7:45	2.303	0.18
5/30/2007 7:50	2.3	0.21
5/30/2007 7:55	2.304	0.21
5/30/2007 8:00	2.304	0.21
5/30/2007 8:05	2.305	0.19
5/30/2007 8:10	2.302	0.19
5/30/2007 8:15	2.303	0.19
5/30/2007 8:20	2.302	0.19
5/30/2007 8:25	2.301	0.19
5/30/2007 8:30	2.303	0.17
5/30/2007 8:35	2.303	0.17
5/30/2007 8:40	2.303	0.19
5/30/2007 8:45	2.303	0.19
5/30/2007 8:50	2.3	0.19
5/30/2007 8:55	2.3	0.19
5/30/2007 9:00	2.3	0.19

UNKAMET BROOK FLOW MONITORING DATA - APRIL THROUGH JUNE 2007

UNKAMET BROOK AREA
GENERAL ELECTRIC COMPANY - PITTSFIELD, MASSACHUSETTS

Site Name Isco Quantity Label Units Resolution Significant Digits	Upstream Level Level ft 0.001 5	Upstream Velocity Velocity ft/s 0.01 4
5/30/2007 9:05	2.301	0.19
5/30/2007 9:10	2.299	0.19
5/30/2007 9:15	2.3	0.19
5/30/2007 9:20	2.299	0.19
5/30/2007 9:25	2.299	0.17
5/30/2007 9:30	2.298	0.17
5/30/2007 9:35	2.297	0.17
5/30/2007 9:40	2.3	0.17
5/30/2007 9:45	2.297	0.17
5/30/2007 9:50	2.299	7.82
5/30/2007 9:55	2.299	10.54
5/30/2007 10:00	2.297	10.54
5/30/2007 10:05	2.298	10.54
5/30/2007 10:10	2.299	0.53
5/30/2007 10:15	2.298	0.17
5/30/2007 10:20	2.298	0.17
5/30/2007 10:25	2.296	0.18
5/30/2007 10:30	2.296	0.18
5/30/2007 10:35	2.296	0.22
5/30/2007 10:40	2.295	0.22
5/30/2007 10:45	2.295	0.22
5/30/2007 10:50	2.295	0.22
5/30/2007 10:55	2.298	0.22
5/30/2007 11:00	2.297	0.19
5/30/2007 11:05	2.294	0.19
5/30/2007 11:10	2.294	0.19
5/30/2007 11:15	2.294	0.19
5/30/2007 11:20	2.294	0.19
5/30/2007 11:25	2.295	1.07
5/30/2007 11:30	2.294	1.07
5/30/2007 11:35	2.293	6.66
5/30/2007 11:40	2.294	6.88
5/30/2007 11:45	2.292	6.88
5/30/2007 11:50	2.291	6.88
5/30/2007 11:55	2.292	6.88
5/30/2007 12:00	2.291	6.88
5/30/2007 12:05	2.291	6.88
5/30/2007 12:10	2.289	6.88
5/30/2007 12:15	2.29	10.89
5/30/2007 12:20	2.29	10.19
5/30/2007 12:25	2.289	11.13
5/30/2007 12:30	2.29	12.54
5/30/2007 12:35	2.291	10.88
5/30/2007 12:40	2.29	12.27
5/30/2007 12:45	2.29	13.64
5/30/2007 12:50	2.29	10.39
5/30/2007 12:55	2.287	13.91
5/30/2007 13:00	2.29	13.82
5/30/2007 13:05	2.289	14.07

UNKAMET BROOK FLOW MONITORING DATA - APRIL THROUGH JUNE 2007

UNKAMET BROOK AREA
GENERAL ELECTRIC COMPANY - PITTSFIELD, MASSACHUSETTS

Site Name Isco Quantity Label Units Resolution Significant Digits	Upstream Level Level ft 0.001 5	Upstream Velocity Velocity ft/s 0.01 4
5/30/2007 13:10	2.289	12.75
5/30/2007 13:15	2.289	0.17
5/30/2007 13:20	2.288	0.17
5/30/2007 13:25	2.288	0.17
5/30/2007 13:30	2.287	1.18
5/30/2007 13:35	2.285	9.94
5/30/2007 13:40	2.284	9.94
5/30/2007 13:45	2.286	9.94
5/30/2007 13:50	2.285	9.94
5/30/2007 13:55	2.285	9.94
5/30/2007 14:00	2.286	9.94
5/30/2007 14:05	2.283	1.26
5/30/2007 14:10	2.285	1.26
5/30/2007 14:15	2.284	1.13
5/30/2007 14:20	2.284	1.17
5/30/2007 14:25	2.284	1.17
5/30/2007 14:30	2.282	1.13
5/30/2007 14:35	2.285	1.13
5/30/2007 14:40	2.284	1.13
5/30/2007 14:45	2.281	1.13
5/30/2007 14:50	2.283	1.13
5/30/2007 14:55	2.283	1.13
5/30/2007 15:00	2.282	1.11
5/30/2007 15:05	2.282	1.23
5/30/2007 15:10	2.283	1.1
5/30/2007 15:15	2.28	1.1
5/30/2007 15:20	2.282	1.18
5/30/2007 15:25	2.282	1.18
5/30/2007 15:30	2.282	1.18
5/30/2007 15:35	2.281	1.18
5/30/2007 15:40	2.282	1.1
5/30/2007 15:45	2.281	1.1
5/30/2007 15:50	2.282	1.1
5/30/2007 15:55	2.282	1.1
5/30/2007 16:00	2.282	1.1
5/30/2007 16:05	2.283	1.1
5/30/2007 16:10	2.283	1.1
5/30/2007 16:15	2.283	1.1
5/30/2007 16:20	2.282	1.1
5/30/2007 16:25	2.281	1.1
5/30/2007 16:30	2.282	1.1
5/30/2007 16:35	2.282	1.1
5/30/2007 16:40	2.282	1.1
5/30/2007 16:45	2.282	1.1
5/30/2007 16:50	2.283	1.1
5/30/2007 16:55	2.283	0.17
5/30/2007 17:00	2.283	0.18
5/30/2007 17:05	2.282	0.18
5/30/2007 17:10	2.284	0.18

UNKAMET BROOK FLOW MONITORING DATA - APRIL THROUGH JUNE 2007

UNKAMET BROOK AREA
 GENERAL ELECTRIC COMPANY - PITTSFIELD, MASSACHUSETTS

Site Name Isco Quantity Label Units Resolution Significant Digits	Upstream Level Level ft 0.001 5	Upstream Velocity Velocity ft/s 0.01 4
5/30/2007 17:15	2.279	9.43
5/30/2007 17:20	2.282	0.15
5/30/2007 17:25	2.284	0.15
5/30/2007 17:30	2.283	0.15
5/30/2007 17:35	2.284	0.15
5/30/2007 17:40	2.284	0.15
5/30/2007 17:45	2.284	0.15
5/30/2007 17:50	2.285	0.18
5/30/2007 17:55	2.284	0.18
5/30/2007 18:00	2.284	0.16
5/30/2007 18:05	2.285	0.19
5/30/2007 18:10	2.284	0.19
5/30/2007 18:15	2.284	0.19
5/30/2007 18:20	2.285	0.19
5/30/2007 18:25	2.286	0.18
5/30/2007 18:30	2.285	0.18
5/30/2007 18:35	2.286	0.18
5/30/2007 18:40	2.286	0.23
5/30/2007 18:45	2.287	0.23
5/30/2007 18:50	2.287	0.23
5/30/2007 18:55	2.288	0.17
5/30/2007 19:00	2.288	0.18
5/30/2007 19:05	2.289	0.19
5/30/2007 19:10	2.286	0.2
5/30/2007 19:15	2.287	0.2
5/30/2007 19:20	2.287	0.2
5/30/2007 19:25	2.288	0.2
5/30/2007 19:30	2.289	0.2
5/30/2007 19:35	2.288	0.2
5/30/2007 19:40	2.287	0.19
5/30/2007 19:45	2.289	0.19
5/30/2007 19:50	2.287	0.19
5/30/2007 19:55	2.287	0.19
5/30/2007 20:00	2.288	0.19
5/30/2007 20:05	2.286	0.19
5/30/2007 20:10	2.288	0.19
5/30/2007 20:15	2.288	0.23
5/30/2007 20:20	2.288	0.23
5/30/2007 20:25	2.289	0.23
5/30/2007 20:30	2.288	0.23
5/30/2007 20:35	2.289	0.23
5/30/2007 20:40	2.289	0.23
5/30/2007 20:45	2.286	0.23
5/30/2007 20:50	2.288	0.23
5/30/2007 20:55	2.288	0.23
5/30/2007 21:00	2.289	0.23
5/30/2007 21:05	2.288	0.23
5/30/2007 21:10	2.288	0.23
5/30/2007 21:15	2.29	0.23

UNKAMET BROOK FLOW MONITORING DATA - APRIL THROUGH JUNE 2007

UNKAMET BROOK AREA
 GENERAL ELECTRIC COMPANY - PITTSFIELD, MASSACHUSETTS

Site Name Isco Quantity Label Units Resolution Significant Digits	Upstream Level Level ft 0.001 5	Upstream Velocity Velocity ft/s 0.01 4
5/30/2007 21:20	2.289	0.23
5/30/2007 21:25	2.289	0.17
5/30/2007 21:30	2.289	0.16
5/30/2007 21:35	2.289	0.16
5/30/2007 21:40	2.288	0.16
5/30/2007 21:45	2.289	0.16
5/30/2007 21:50	2.288	0.16
5/30/2007 21:55	2.289	0.16
5/30/2007 22:00	2.289	0.17
5/30/2007 22:05	2.287	0.2
5/30/2007 22:10	2.288	0.2
5/30/2007 22:15	2.288	0.17
5/30/2007 22:20	2.289	0.17
5/30/2007 22:25	2.289	0.17
5/30/2007 22:30	2.288	0.19
5/30/2007 22:35	2.288	0.19
5/30/2007 22:40	2.288	0.19
5/30/2007 22:45	2.288	0.19
5/30/2007 22:50	2.288	0.16
5/30/2007 22:55	2.288	0.16
5/30/2007 23:00	2.288	0.16
5/30/2007 23:05	2.288	0.16
5/30/2007 23:10	2.287	0.16
5/30/2007 23:15	2.288	0.18
5/30/2007 23:20	2.288	0.21
5/30/2007 23:25	2.287	0.21
5/30/2007 23:30	2.288	0.21
5/30/2007 23:35	2.287	0.21
5/30/2007 23:40	2.286	0.21
5/30/2007 23:45	2.288	0.21
5/30/2007 23:50	2.286	0.21
5/30/2007 23:55	2.287	0.21
5/31/2007 0:00	2.287	0.19
5/31/2007 0:05	2.286	0.19
5/31/2007 0:10	2.287	0.19
5/31/2007 0:15	2.287	0.17
5/31/2007 0:20	2.283	0.16
5/31/2007 0:25	2.287	0.16
5/31/2007 0:30	2.286	0.16
5/31/2007 0:35	2.287	0.16
5/31/2007 0:40	2.287	0.17
5/31/2007 0:45	2.287	0.17
5/31/2007 0:50	2.286	0.17
5/31/2007 0:55	2.287	0.17
5/31/2007 1:00	2.286	0.17
5/31/2007 1:05	2.287	0.2
5/31/2007 1:10	2.286	0.2
5/31/2007 1:15	2.286	0.2
5/31/2007 1:20	2.286	0.2

UNKAMET BROOK FLOW MONITORING DATA - APRIL THROUGH JUNE 2007

UNKAMET BROOK AREA
 GENERAL ELECTRIC COMPANY - PITTSFIELD, MASSACHUSETTS

Site Name Isco Quantity Label Units Resolution Significant Digits	Upstream Level Level ft 0.001 5	Upstream Velocity Velocity ft/s 0.01 4
5/31/2007 1:25	2.285	0.2
5/31/2007 1:30	2.287	0.2
5/31/2007 1:35	2.286	0.2
5/31/2007 1:40	2.286	0.2
5/31/2007 1:45	2.286	0.2
5/31/2007 1:50	2.287	0.2
5/31/2007 1:55	2.286	0.2
5/31/2007 2:00	2.286	0.2
5/31/2007 2:05	2.284	0.2
5/31/2007 2:10	2.286	0.2
5/31/2007 2:15	2.285	0.2
5/31/2007 2:20	2.286	0.2
5/31/2007 2:25	2.286	0.2
5/31/2007 2:30	2.286	0.2
5/31/2007 2:35	2.286	0.2
5/31/2007 2:40	2.285	0.2
5/31/2007 2:45	2.286	0.2
5/31/2007 2:50	2.286	0.2
5/31/2007 2:55	2.285	0.2
5/31/2007 3:00	2.286	0.2
5/31/2007 3:05	2.285	0.16
5/31/2007 3:10	2.286	0.16
5/31/2007 3:15	2.286	0.16
5/31/2007 3:20	2.285	0.16
5/31/2007 3:25	2.285	0.16
5/31/2007 3:30	2.286	0.16
5/31/2007 3:35	2.285	0.16
5/31/2007 3:40	2.286	0.16
5/31/2007 3:45	2.285	0.16
5/31/2007 3:50	2.284	0.16
5/31/2007 3:55	2.286	0.16
5/31/2007 4:00	2.286	0.16
5/31/2007 4:05	2.285	0.16
5/31/2007 4:10	2.285	0.16
5/31/2007 4:15	2.285	0.16
5/31/2007 4:20	2.284	0.16
5/31/2007 4:25	2.284	0.16
5/31/2007 4:30	2.284	0.16
5/31/2007 4:35	2.283	0.16
5/31/2007 4:40	2.284	0.16
5/31/2007 4:45	2.283	0.16
5/31/2007 4:50	2.284	0.16
5/31/2007 4:55	2.284	0.16
5/31/2007 5:00	2.284	0.16
5/31/2007 5:05	2.283	0.16
5/31/2007 5:10	2.283	0.16
5/31/2007 5:15	2.283	0.16
5/31/2007 5:20	2.283	0.16
5/31/2007 5:25	2.283	0.32

UNKAMET BROOK FLOW MONITORING DATA - APRIL THROUGH JUNE 2007

UNKAMET BROOK AREA
 GENERAL ELECTRIC COMPANY - PITTSFIELD, MASSACHUSETTS

Site Name Isco Quantity Label Units Resolution Significant Digits	Upstream Level Level ft 0.001 5	Upstream Velocity Velocity ft/s 0.01 4
5/31/2007 5:30	2.283	0.32
5/31/2007 5:35	2.283	0.32
5/31/2007 5:40	2.282	0.32
5/31/2007 5:45	2.282	0.32
5/31/2007 5:50	2.283	0.32
5/31/2007 5:55	2.282	0.32
5/31/2007 6:00	2.283	0.32
5/31/2007 6:05	2.282	0.32
5/31/2007 6:10	2.282	0.32
5/31/2007 6:15	2.283	0.32
5/31/2007 6:20	2.283	0.18
5/31/2007 6:25	2.282	0.18
5/31/2007 6:30	2.282	0.18
5/31/2007 6:35	2.281	0.18
5/31/2007 6:40	2.281	0.18
5/31/2007 6:45	2.283	0.18
5/31/2007 6:50	2.282	0.18
5/31/2007 6:55	2.282	0.18
5/31/2007 7:00	2.283	0.18
5/31/2007 7:05	2.282	0.18
5/31/2007 7:10	2.282	0.18
5/31/2007 7:15	2.282	0.18
5/31/2007 7:20	2.281	0.18
5/31/2007 7:25	2.282	0.18
5/31/2007 7:30	2.282	0.18
5/31/2007 7:35	2.282	0.18
5/31/2007 7:40	2.282	0.18
5/31/2007 7:45	2.281	0.42
5/31/2007 7:50	2.281	0.42
5/31/2007 7:55	2.281	0.42
5/31/2007 8:00	2.281	0.42
5/31/2007 8:05	2.281	0.42
5/31/2007 8:10	2.281	0.42
5/31/2007 8:15	2.281	0.42
5/31/2007 8:20	2.281	0.42
5/31/2007 8:25	2.28	0.42
5/31/2007 8:30	2.28	0.42
5/31/2007 8:35	2.28	0.42
5/31/2007 8:40	2.28	0.18
5/31/2007 8:45	2.28	0.18
5/31/2007 8:50	2.28	0.21
5/31/2007 8:55	2.279	0.21
5/31/2007 9:00	2.281	0.21
5/31/2007 9:05	2.279	0.21
5/31/2007 9:10	2.279	0.21
5/31/2007 9:15	2.28	0.21
5/31/2007 9:20	2.28	0.21
5/31/2007 9:25	2.28	0.21
5/31/2007 9:30	2.28	0.21

UNKAMET BROOK FLOW MONITORING DATA - APRIL THROUGH JUNE 2007

UNKAMET BROOK AREA
 GENERAL ELECTRIC COMPANY - PITTSFIELD, MASSACHUSETTS

Site Name Isco Quantity Label Units Resolution Significant Digits	Upstream Level Level ft 0.001 5	Upstream Velocity Velocity ft/s 0.01 4
5/31/2007 9:35	2.28	0.21
5/31/2007 9:40	2.28	0.21
5/31/2007 9:45	2.28	0.21
5/31/2007 9:50	2.28	0.21
5/31/2007 9:55	2.28	0.21
5/31/2007 10:00	2.279	0.21
5/31/2007 10:05	2.279	0.21
5/31/2007 10:10	2.28	0.15
5/31/2007 10:15	2.277	0.15
5/31/2007 10:20	2.28	0.15
5/31/2007 10:25	2.279	0.15
5/31/2007 10:30	2.28	0.14
5/31/2007 10:35	2.279	0.14
5/31/2007 10:40	2.28	0.14
5/31/2007 10:45	2.279	12.99
5/31/2007 10:50	2.278	13.09
5/31/2007 10:55	2.279	9.74
5/31/2007 11:00	2.279	11.34
5/31/2007 11:05	2.278	11.34
5/31/2007 11:10	2.278	11.34
5/31/2007 11:15	2.277	11.34
5/31/2007 11:20	2.277	11.34
5/31/2007 11:25	2.278	9.65
5/31/2007 11:30	2.277	0.16
5/31/2007 11:35	2.278	9.37
5/31/2007 11:40	2.276	9.37
5/31/2007 11:45	2.277	0.38
5/31/2007 11:50	2.276	0.38
5/31/2007 11:55	2.277	0.38
5/31/2007 12:00	2.277	0.16
5/31/2007 12:05	2.276	0.16
5/31/2007 12:10	2.275	0.16
5/31/2007 12:15	2.275	0.15
5/31/2007 12:20	2.274	0.15
5/31/2007 12:25	2.274	0.42
5/31/2007 12:30	2.273	0.42
5/31/2007 12:35	2.274	0.42
5/31/2007 12:40	2.274	0.42
5/31/2007 12:45	2.274	0.16
5/31/2007 12:50	2.274	0.16
5/31/2007 12:55	2.274	0.17
5/31/2007 13:00	2.273	0.15
5/31/2007 13:05	2.273	0.15
5/31/2007 13:10	2.273	0.13
5/31/2007 13:15	2.273	0.16
5/31/2007 13:20	2.273	0.17
5/31/2007 13:25	2.273	0.16
5/31/2007 13:30	2.274	0.17
5/31/2007 13:35	2.274	0.17

UNKAMET BROOK FLOW MONITORING DATA - APRIL THROUGH JUNE 2007

UNKAMET BROOK AREA
 GENERAL ELECTRIC COMPANY - PITTSFIELD, MASSACHUSETTS

Site Name Isco Quantity Label Units Resolution Significant Digits	Upstream Level Level ft 0.001 5	Upstream Velocity Velocity ft/s 0.01 4
5/31/2007 13:40	2.274	9.91
5/31/2007 13:45	2.274	0.16
5/31/2007 13:50	2.274	0.16
5/31/2007 13:55	2.273	0.16
5/31/2007 14:00	2.273	0.16
5/31/2007 14:05	2.273	0.14
5/31/2007 14:10	2.272	0.14
5/31/2007 14:15	2.273	0.15
5/31/2007 14:20	2.273	0.15
5/31/2007 14:25	2.273	0.15
5/31/2007 14:30	2.273	0.15
5/31/2007 14:35	2.273	0.15
5/31/2007 14:40	2.275	0.15
5/31/2007 14:45	2.275	0.15
5/31/2007 14:50	2.303	0.22
5/31/2007 14:55	2.926	0.64
5/31/2007 15:00	2.956	0.92
5/31/2007 15:05	2.812	0.71
5/31/2007 15:10	2.688	0.55
5/31/2007 15:15	2.574	0.39
5/31/2007 15:20	2.501	0.31
5/31/2007 15:25	2.45	0.26
5/31/2007 15:30	2.416	0.29
5/31/2007 15:35	2.396	-0.24
5/31/2007 15:40	2.384	0.24
5/31/2007 15:45	2.376	0.24
5/31/2007 15:50	2.37	0.23
5/31/2007 15:55	2.366	0.21
5/31/2007 16:00	2.364	0.22
5/31/2007 16:05	2.363	0.22
5/31/2007 16:10	2.362	0.22
5/31/2007 16:15	2.361	0.22
5/31/2007 16:20	2.361	0.21
5/31/2007 16:25	2.361	0.21
5/31/2007 16:30	2.361	0.23
5/31/2007 16:35	2.362	0.22
5/31/2007 16:40	2.364	0.22
5/31/2007 16:45	2.363	0.23
5/31/2007 16:50	2.364	0.24
5/31/2007 16:55	2.365	0.24
5/31/2007 17:00	2.365	0.23
5/31/2007 17:05	2.366	0.21
5/31/2007 17:10	2.366	0.24
5/31/2007 17:15	2.367	0.23
5/31/2007 17:20	2.367	0.26
5/31/2007 17:25	2.365	0.23
5/31/2007 17:30	2.367	0.24
5/31/2007 17:35	2.367	0.24
5/31/2007 17:40	2.366	0.24

UNKAMET BROOK FLOW MONITORING DATA - APRIL THROUGH JUNE 2007

UNKAMET BROOK AREA
 GENERAL ELECTRIC COMPANY - PITTSFIELD, MASSACHUSETTS

Site Name Isco Quantity Label Units Resolution Significant Digits	Upstream Level Level ft 0.001 5	Upstream Velocity Velocity ft/s 0.01 4
5/31/2007 17:45	2.367	0.21
5/31/2007 17:50	2.367	0.23
5/31/2007 17:55	2.366	0.23
5/31/2007 18:00	2.367	-0.23
5/31/2007 18:05	2.367	-0.23
5/31/2007 18:10	2.365	-0.23
5/31/2007 18:15	2.365	0.23
5/31/2007 18:20	2.365	0.23
5/31/2007 18:25	2.365	0.23
5/31/2007 18:30	2.364	0.23
5/31/2007 18:35	2.364	0.23
5/31/2007 18:40	2.363	0.23
5/31/2007 18:45	2.363	0.23
5/31/2007 18:50	2.364	0.23
5/31/2007 18:55	2.363	0.21
5/31/2007 19:00	2.362	0.23
5/31/2007 19:05	2.363	0.23
5/31/2007 19:10	2.362	0.2
5/31/2007 19:15	2.362	0.22
5/31/2007 19:20	2.361	0.22
5/31/2007 19:25	2.361	0.25
5/31/2007 19:30	2.36	0.25
5/31/2007 19:35	2.36	0.24
5/31/2007 19:40	2.359	0.21
5/31/2007 19:45	2.359	0.25
5/31/2007 19:50	2.358	0.21
5/31/2007 19:55	2.358	0.22
5/31/2007 20:00	2.356	0.21
5/31/2007 20:05	2.356	0.21
5/31/2007 20:10	2.357	0.21
5/31/2007 20:15	2.355	0.21
5/31/2007 20:20	2.356	0.21
5/31/2007 20:25	2.356	0.21
5/31/2007 20:30	2.354	0.21
5/31/2007 20:35	2.354	0.21
5/31/2007 20:40	2.354	0.2
5/31/2007 20:45	2.352	0.2
5/31/2007 20:50	2.353	0.22
5/31/2007 20:55	2.353	0.2
5/31/2007 21:00	2.353	0.2
5/31/2007 21:05	2.351	0.21
5/31/2007 21:10	2.352	0.42
5/31/2007 21:15	2.351	0.42
5/31/2007 21:20	2.351	0.2
5/31/2007 21:25	2.351	0.22
5/31/2007 21:30	2.349	0.21
5/31/2007 21:35	2.348	0.18
5/31/2007 21:40	2.348	0.18
5/31/2007 21:45	2.348	0.18

UNKAMET BROOK FLOW MONITORING DATA - APRIL THROUGH JUNE 2007

UNKAMET BROOK AREA
GENERAL ELECTRIC COMPANY - PITTSFIELD, MASSACHUSETTS

Site Name Isco Quantity Label Units Resolution Significant Digits	Upstream Level Level ft 0.001 5	Upstream Velocity Velocity ft/s 0.01 4
5/31/2007 21:50	2.347	0.18
5/31/2007 21:55	2.347	0.18
5/31/2007 22:00	2.347	0.18
5/31/2007 22:05	2.347	0.2
5/31/2007 22:10	2.345	0.2
5/31/2007 22:15	2.345	0.21
5/31/2007 22:20	2.345	0.21
5/31/2007 22:25	2.344	0.21
5/31/2007 22:30	2.342	0.2
5/31/2007 22:35	2.344	0.19
5/31/2007 22:40	2.342	0.2
5/31/2007 22:45	2.343	0.19
5/31/2007 22:50	2.343	0.19
5/31/2007 22:55	2.343	0.18
5/31/2007 23:00	2.342	0.2
5/31/2007 23:05	2.342	0.2
5/31/2007 23:10	2.342	0.18
5/31/2007 23:15	2.34	0.2
5/31/2007 23:20	2.34	0.19
5/31/2007 23:25	2.341	0.19
5/31/2007 23:30	2.341	0.19
5/31/2007 23:35	2.34	0.18
5/31/2007 23:40	2.337	0.21
5/31/2007 23:45	2.34	0.21
5/31/2007 23:50	2.34	0.2
5/31/2007 23:55	2.339	0.19
6/1/2007 0:00	2.339	0.19
6/1/2007 0:05	2.339	0.19
6/1/2007 0:10	2.338	0.19
6/1/2007 0:15	2.338	0.2
6/1/2007 0:20	2.338	0.2
6/1/2007 0:25	2.339	0.2
6/1/2007 0:30	2.337	0.2
6/1/2007 0:35	2.337	0.2
6/1/2007 0:40	2.347	0.2
6/1/2007 0:45	2.531	0.43
6/1/2007 0:50	2.7	0.56
6/1/2007 0:55	2.7	0.54
6/1/2007 1:00	2.608	0.44
6/1/2007 1:05	2.528	0.36
6/1/2007 1:10	2.472	0.32
6/1/2007 1:15	2.435	0.26
6/1/2007 1:20	2.421	0.27
6/1/2007 1:25	2.41	0.27
6/1/2007 1:30	2.403	0.26
6/1/2007 1:35	2.395	0.26
6/1/2007 1:40	2.391	0.26
6/1/2007 1:45	2.387	0.2
6/1/2007 1:50	2.384	0.2

UNKAMET BROOK FLOW MONITORING DATA - APRIL THROUGH JUNE 2007

UNKAMET BROOK AREA
GENERAL ELECTRIC COMPANY - PITTSFIELD, MASSACHUSETTS

Site Name Isco Quantity Label Units Resolution Significant Digits	Upstream Level Level ft 0.001 5	Upstream Velocity Velocity ft/s 0.01 4
6/1/2007 1:55	2.381	0.2
6/1/2007 2:00	2.378	0.2
6/1/2007 2:05	2.377	0.2
6/1/2007 2:10	2.376	0.2
6/1/2007 2:15	2.374	0.2
6/1/2007 2:20	2.374	0.2
6/1/2007 2:25	2.373	0.2
6/1/2007 2:30	2.374	0.2
6/1/2007 2:35	2.376	0.2
6/1/2007 2:40	2.409	0.25
6/1/2007 2:45	2.46	0.25
6/1/2007 2:50	2.449	0.31
6/1/2007 2:55	2.433	0.29
6/1/2007 3:00	2.425	0.29
6/1/2007 3:05	2.424	0.29
6/1/2007 3:10	2.446	0.29
6/1/2007 3:15	2.509	0.39
6/1/2007 3:20	2.495	0.33
6/1/2007 3:25	2.47	0.34
6/1/2007 3:30	2.451	0.29
6/1/2007 3:35	2.441	0.29
6/1/2007 3:40	2.442	0.29
6/1/2007 3:45	2.441	0.29
6/1/2007 3:50	2.434	0.29
6/1/2007 3:55	2.427	0.29
6/1/2007 4:00	2.421	0.29
6/1/2007 4:05	2.418	0.25
6/1/2007 4:10	2.415	0.25
6/1/2007 4:15	2.411	0.25
6/1/2007 4:20	2.409	0.25
6/1/2007 4:25	2.407	0.25
6/1/2007 4:30	2.406	0.25
6/1/2007 4:35	2.405	0.25
6/1/2007 4:40	2.404	0.25
6/1/2007 4:45	2.403	0.25
6/1/2007 4:50	2.402	0.25
6/1/2007 4:55	2.402	0.25
6/1/2007 5:00	2.402	0.25
6/1/2007 5:05	2.402	0.25
6/1/2007 5:10	2.4	0.25
6/1/2007 5:15	2.399	0.25
6/1/2007 5:20	2.4	0.25
6/1/2007 5:25	2.4	0.25
6/1/2007 5:30	2.399	0.25
6/1/2007 5:35	2.399	0.25
6/1/2007 5:40	2.399	0.25
6/1/2007 5:45	2.399	0.25
6/1/2007 5:50	2.398	0.25
6/1/2007 5:55	2.398	0.25

UNKAMET BROOK FLOW MONITORING DATA - APRIL THROUGH JUNE 2007

UNKAMET BROOK AREA
GENERAL ELECTRIC COMPANY - PITTSFIELD, MASSACHUSETTS

Site Name Isco Quantity Label Units Resolution Significant Digits	Upstream Level Level ft 0.001 5	Upstream Velocity Velocity ft/s 0.01 4
6/1/2007 6:00	2.397	0.25
6/1/2007 6:05	2.398	0.25
6/1/2007 6:10	2.396	0.23
6/1/2007 6:15	2.396	0.23
6/1/2007 6:20	2.395	0.23
6/1/2007 6:25	2.395	0.23
6/1/2007 6:30	2.395	0.23
6/1/2007 6:35	2.395	0.25
6/1/2007 6:40	2.393	0.25
6/1/2007 6:45	2.393	0.23
6/1/2007 6:50	2.393	0.23
6/1/2007 6:55	2.392	0.23
6/1/2007 7:00	2.392	0.23
6/1/2007 7:05	2.39	0.23
6/1/2007 7:10	2.39	0.23
6/1/2007 7:15	2.39	0.23
6/1/2007 7:20	2.39	0.23
6/1/2007 7:25	2.389	0.23
6/1/2007 7:30	2.388	0.23
6/1/2007 7:35	2.388	0.23
6/1/2007 7:40	2.387	0.23
6/1/2007 7:45	2.387	0.23
6/1/2007 7:50	2.386	0.23
6/1/2007 7:55	2.385	0.25
6/1/2007 8:00	2.386	0.22
6/1/2007 8:05	2.385	0.2
6/1/2007 8:10	2.384	0.2
6/1/2007 8:15	2.383	0.24
6/1/2007 8:20	2.383	0.23
6/1/2007 8:25	2.382	0.23
6/1/2007 8:30	2.382	0.23
6/1/2007 8:35	2.382	0.23
6/1/2007 8:40	2.381	0.23
6/1/2007 8:45	2.379	0.29
6/1/2007 8:50	2.379	0.29
6/1/2007 8:55	2.379	0.29
6/1/2007 9:00	2.376	0.29
6/1/2007 9:05	2.377	0.29
6/1/2007 9:10	2.375	0.29
6/1/2007 9:15	2.376	0.29
6/1/2007 9:20	2.375	0.29
6/1/2007 9:25	2.374	0.29
6/1/2007 9:30	2.373	7.31
6/1/2007 9:35	2.372	7.29
6/1/2007 9:40	2.372	7.29
6/1/2007 9:45	2.372	7.29
6/1/2007 9:50	2.371	8.3
6/1/2007 9:55	2.371	8.3
6/1/2007 10:00	2.369	13.54

UNKAMET BROOK FLOW MONITORING DATA - APRIL THROUGH JUNE 2007

UNKAMET BROOK AREA
 GENERAL ELECTRIC COMPANY - PITTSFIELD, MASSACHUSETTS

Site Name Isco Quantity Label Units Resolution Significant Digits	Upstream Level Level ft 0.001 5	Upstream Velocity Velocity ft/s 0.01 4
6/1/2007 10:05	2.369	14.14
6/1/2007 10:10	2.368	14.14
6/1/2007 10:15	2.367	13.56
6/1/2007 10:20	2.367	11.02
6/1/2007 10:25	2.366	11.02
6/1/2007 10:30	2.365	0.21
6/1/2007 10:35	2.365	0.21
6/1/2007 10:40	2.365	0.2
6/1/2007 10:45	2.364	0.22
6/1/2007 10:50	2.363	0.22
6/1/2007 10:55	2.363	0.22
6/1/2007 11:00	2.361	0.22
6/1/2007 11:05	2.361	0.22
6/1/2007 11:10	2.364	0.19
6/1/2007 11:15	2.36	0.21
6/1/2007 11:20	2.359	0.23
6/1/2007 11:25	2.357	0.22
6/1/2007 11:30	2.357	0.21
6/1/2007 11:35	2.356	0.2
6/1/2007 11:40	2.356	0.21
6/1/2007 11:45	2.355	0.2
6/1/2007 11:50	2.355	0.18
6/1/2007 11:55	2.355	0.18
6/1/2007 12:00	2.351	0.18
6/1/2007 12:05	2.351	0.18
6/1/2007 12:10	2.349	0.21
6/1/2007 12:15	2.351	0.21
6/1/2007 12:20	2.349	0.21
6/1/2007 12:25	2.351	0.21
6/1/2007 12:30	2.349	0.2
6/1/2007 12:35	2.348	0.2
6/1/2007 12:40	2.348	0.19
6/1/2007 12:45	2.347	0.19
6/1/2007 12:50	2.346	0.19
6/1/2007 12:55	2.344	0.19
6/1/2007 13:00	2.344	0.19
6/1/2007 13:05	2.344	0.19
6/1/2007 13:10	2.344	0.19
6/1/2007 13:15	2.342	0.19
6/1/2007 13:20	2.344	0.19
6/1/2007 13:25	2.341	0.19
6/1/2007 13:30	2.34	0.19
6/1/2007 13:35	2.341	0.19
6/1/2007 13:40	2.341	0.19
6/1/2007 13:45	2.341	0.19
6/1/2007 13:50	2.338	0.19
6/1/2007 13:55	2.339	0.19
6/1/2007 14:00	2.339	0.18
6/1/2007 14:05	2.34	0.18

UNKAMET BROOK FLOW MONITORING DATA - APRIL THROUGH JUNE 2007

UNKAMET BROOK AREA
 GENERAL ELECTRIC COMPANY - PITTSFIELD, MASSACHUSETTS

Site Name Isco Quantity Label Units Resolution Significant Digits	Upstream Level Level ft 0.001 5	Upstream Velocity Velocity ft/s 0.01 4
6/1/2007 14:10	2.336	0.2
6/1/2007 14:15	2.337	0.18
6/1/2007 14:20	2.335	0.18
6/1/2007 14:25	2.335	0.18
6/1/2007 14:30	2.337	0.18
6/1/2007 14:35	2.336	0.18
6/1/2007 14:40	2.333	0.17
6/1/2007 14:45	2.333	0.17
6/1/2007 14:50	2.334	0.19
6/1/2007 14:55	2.333	0.19
6/1/2007 15:00	2.335	0.19
6/1/2007 15:05	2.333	0.21
6/1/2007 15:10	2.333	0.21
6/1/2007 15:15	2.332	0.21
6/1/2007 15:20	2.332	0.19
6/1/2007 15:25	2.332	0.19
6/1/2007 15:30	2.331	0.19
6/1/2007 15:35	2.332	0.19
6/1/2007 15:40	2.331	0.17
6/1/2007 15:45	2.332	0.19
6/1/2007 15:50	2.331	0.19
6/1/2007 15:55	2.33	0.19
6/1/2007 16:00	2.328	0.19
6/1/2007 16:05	2.33	0.19
6/1/2007 16:10	2.33	0.19
6/1/2007 16:15	2.329	0.19
6/1/2007 16:20	2.33	0.19
6/1/2007 16:25	2.33	0.18
6/1/2007 16:30	2.329	0.19
6/1/2007 16:35	2.33	0.19
6/1/2007 16:40	2.33	0.19
6/1/2007 16:45	2.329	0.19
6/1/2007 16:50	2.329	0.19
6/1/2007 16:55	2.33	0.19
6/1/2007 17:00	2.329	0.19
6/1/2007 17:05	2.33	0.19
6/1/2007 17:10	2.328	0.19
6/1/2007 17:15	2.331	0.18
6/1/2007 17:20	2.33	0.18
6/1/2007 17:25	2.33	0.18
6/1/2007 17:30	2.33	0.18
6/1/2007 17:35	2.33	0.18
6/1/2007 17:40	2.33	0.2
6/1/2007 17:45	2.33	0.17
6/1/2007 17:50	2.33	0.17
6/1/2007 17:55	2.331	0.19
6/1/2007 18:00	2.33	0.19
6/1/2007 18:05	2.33	0.19
6/1/2007 18:10	2.331	0.19

UNKAMET BROOK FLOW MONITORING DATA - APRIL THROUGH JUNE 2007

UNKAMET BROOK AREA
 GENERAL ELECTRIC COMPANY - PITTSFIELD, MASSACHUSETTS

Site Name Isco Quantity Label Units Resolution Significant Digits	Upstream Level Level ft 0.001 5	Upstream Velocity Velocity ft/s 0.01 4
6/1/2007 18:15	2.331	0.19
6/1/2007 18:20	2.331	0.19
6/1/2007 18:25	2.329	0.19
6/1/2007 18:30	2.331	0.18
6/1/2007 18:35	2.331	0.18
6/1/2007 18:40	2.331	0.2
6/1/2007 18:45	2.33	0.2
6/1/2007 18:50	2.331	0.2
6/1/2007 18:55	2.331	0.19
6/1/2007 19:00	2.332	0.19
6/1/2007 19:05	2.332	0.17
6/1/2007 19:10	2.332	0.17
6/1/2007 19:15	2.33	0.19
6/1/2007 19:20	2.331	0.19
6/1/2007 19:25	2.331	0.2
6/1/2007 19:30	2.331	0.37
6/1/2007 19:35	2.33	0.37
6/1/2007 19:40	2.33	0.37
6/1/2007 19:45	2.33	0.19
6/1/2007 19:50	2.33	0.19
6/1/2007 19:55	2.332	0.19
6/1/2007 20:00	2.331	0.19
6/1/2007 20:05	2.331	0.18
6/1/2007 20:10	2.331	0.18
6/1/2007 20:15	2.332	0.24
6/1/2007 20:20	2.33	0.24
6/1/2007 20:25	2.332	0.24
6/1/2007 20:30	2.33	0.19
6/1/2007 20:35	2.332	0.19
6/1/2007 20:40	2.331	0.2
6/1/2007 20:45	2.332	0.17
6/1/2007 20:50	2.331	0.19
6/1/2007 20:55	2.331	0.2
6/1/2007 21:00	2.332	0.2
6/1/2007 21:05	2.33	0.2
6/1/2007 21:10	2.33	0.2
6/1/2007 21:15	2.329	0.2
6/1/2007 21:20	2.33	0.2
6/1/2007 21:25	2.33	0.2
6/1/2007 21:30	2.33	0.2
6/1/2007 21:35	2.33	0.2
6/1/2007 21:40	2.33	0.2
6/1/2007 21:45	2.33	0.2
6/1/2007 21:50	2.33	0.21
6/1/2007 21:55	2.33	0.19
6/1/2007 22:00	2.329	0.19
6/1/2007 22:05	2.33	0.19
6/1/2007 22:10	2.33	0.2
6/1/2007 22:15	2.33	0.21

UNKAMET BROOK FLOW MONITORING DATA - APRIL THROUGH JUNE 2007

UNKAMET BROOK AREA
 GENERAL ELECTRIC COMPANY - PITTSFIELD, MASSACHUSETTS

Site Name Isco Quantity Label Units Resolution Significant Digits	Upstream Level Level ft 0.001 5	Upstream Velocity Velocity ft/s 0.01 4
6/1/2007 22:20	2.329	0.21
6/1/2007 22:25	2.33	0.21
6/1/2007 22:30	2.328	0.21
6/1/2007 22:35	2.329	0.21
6/1/2007 22:40	2.328	0.21
6/1/2007 22:45	2.328	0.21
6/1/2007 22:50	2.329	0.21
6/1/2007 22:55	2.328	0.16
6/1/2007 23:00	2.328	0.16
6/1/2007 23:05	2.328	0.16
6/1/2007 23:10	2.328	0.16
6/1/2007 23:15	2.328	0.16
6/1/2007 23:20	2.328	0.2
6/1/2007 23:25	2.329	0.2
6/1/2007 23:30	2.327	0.2
6/1/2007 23:35	2.328	0.2
6/1/2007 23:40	2.328	0.2
6/1/2007 23:45	2.326	0.2
6/1/2007 23:50	2.328	0.2
6/1/2007 23:55	2.328	0.2
6/2/2007 0:00	2.328	0.2
6/2/2007 0:05	2.329	0.2
6/2/2007 0:10	2.328	0.2
6/2/2007 0:15	2.327	0.2
6/2/2007 0:20	2.328	0.2
6/2/2007 0:25	2.327	0.2
6/2/2007 0:30	2.327	0.2
6/2/2007 0:35	2.328	0.2
6/2/2007 0:40	2.326	0.2
6/2/2007 0:45	2.327	0.2
6/2/2007 0:50	2.327	0.2
6/2/2007 0:55	2.327	0.2
6/2/2007 1:00	2.327	0.2
6/2/2007 1:05	2.327	0.2
6/2/2007 1:10	2.327	0.2
6/2/2007 1:15	2.327	0.2
6/2/2007 1:20	2.326	0.2
6/2/2007 1:25	2.327	0.2
6/2/2007 1:30	2.328	0.2
6/2/2007 1:35	2.328	0.2
6/2/2007 1:40	2.329	0.2
6/2/2007 1:45	2.33	0.2
6/2/2007 1:50	2.329	0.2
6/2/2007 1:55	2.33	0.2
6/2/2007 2:00	2.329	0.2
6/2/2007 2:05	2.329	0.2
6/2/2007 2:10	2.33	0.2
6/2/2007 2:15	2.329	0.2
6/2/2007 2:20	2.33	0.2

UNKAMET BROOK FLOW MONITORING DATA - APRIL THROUGH JUNE 2007

UNKAMET BROOK AREA
 GENERAL ELECTRIC COMPANY - PITTSFIELD, MASSACHUSETTS

Site Name Isco Quantity Label Units Resolution Significant Digits	Upstream Level Level ft 0.001 5	Upstream Velocity Velocity ft/s 0.01 4
6/2/2007 2:25	2.33	0.2
6/2/2007 2:30	2.33	0.2
6/2/2007 2:35	2.33	0.2
6/2/2007 2:40	2.329	0.2
6/2/2007 2:45	2.329	0.2
6/2/2007 2:50	2.33	0.2
6/2/2007 2:55	2.329	0.2
6/2/2007 3:00	2.33	0.2
6/2/2007 3:05	2.329	0.2
6/2/2007 3:10	2.329	0.2
6/2/2007 3:15	2.329	0.2
6/2/2007 3:20	2.328	0.2
6/2/2007 3:25	2.329	0.2
6/2/2007 3:30	2.329	0.2
6/2/2007 3:35	2.329	0.86
6/2/2007 3:40	2.328	0.86
6/2/2007 3:45	2.329	0.86
6/2/2007 3:50	2.329	0.86
6/2/2007 3:55	2.328	0.86
6/2/2007 4:00	2.328	0.86
6/2/2007 4:05	2.327	0.86
6/2/2007 4:10	2.328	0.86
6/2/2007 4:15	2.328	0.86
6/2/2007 4:20	2.327	0.86
6/2/2007 4:25	2.328	0.86
6/2/2007 4:30	2.328	0.86
6/2/2007 4:35	2.328	0.86
6/2/2007 4:40	2.328	0.86
6/2/2007 4:45	2.328	0.19
6/2/2007 4:50	2.328	0.19
6/2/2007 4:55	2.327	0.19
6/2/2007 5:00	2.328	0.19
6/2/2007 5:05	2.328	0.19
6/2/2007 5:10	2.328	0.19
6/2/2007 5:15	2.329	0.19
6/2/2007 5:20	2.328	0.19
6/2/2007 5:25	2.328	0.19
6/2/2007 5:30	2.328	0.18
6/2/2007 5:35	2.329	0.18
6/2/2007 5:40	2.328	0.18
6/2/2007 5:45	2.329	0.18
6/2/2007 5:50	2.328	0.2
6/2/2007 5:55	2.329	0.2
6/2/2007 6:00	2.328	0.2
6/2/2007 6:05	2.327	0.2
6/2/2007 6:10	2.328	0.2
6/2/2007 6:15	2.328	0.2
6/2/2007 6:20	2.328	0.2
6/2/2007 6:25	2.328	0.2

UNKAMET BROOK FLOW MONITORING DATA - APRIL THROUGH JUNE 2007

UNKAMET BROOK AREA
GENERAL ELECTRIC COMPANY - PITTSFIELD, MASSACHUSETTS

Site Name Isco Quantity Label Units Resolution Significant Digits	Upstream Level Level ft 0.001 5	Upstream Velocity Velocity ft/s 0.01 4
6/2/2007 6:30	2.329	0.2
6/2/2007 6:35	2.329	0.2
6/2/2007 6:40	2.327	0.2
6/2/2007 6:45	2.329	0.2
6/2/2007 6:50	2.329	0.2
6/2/2007 6:55	2.328	0.2
6/2/2007 7:00	2.329	0.2
6/2/2007 7:05	2.328	0.2
6/2/2007 7:10	2.329	0.2
6/2/2007 7:15	2.33	0.2
6/2/2007 7:20	2.328	0.2
6/2/2007 7:25	2.329	0.2
6/2/2007 7:30	2.329	0.2
6/2/2007 7:35	2.327	0.2
6/2/2007 7:40	2.328	0.2
6/2/2007 7:45	2.329	0.2
6/2/2007 7:50	2.327	0.2
6/2/2007 7:55	2.328	0.2
6/2/2007 8:00	2.327	0.2
6/2/2007 8:05	2.328	0.2
6/2/2007 8:10	2.328	0.2
6/2/2007 8:15	2.326	0.2
6/2/2007 8:20	2.325	0.21
6/2/2007 8:25	2.326	0.21
6/2/2007 8:30	2.326	0.19
6/2/2007 8:35	2.327	0.19
6/2/2007 8:40	2.326	0.19
6/2/2007 8:45	2.326	0.19
6/2/2007 8:50	2.325	0.19
6/2/2007 8:55	2.325	0.19
6/2/2007 9:00	2.325	0.19
6/2/2007 9:05	2.324	0.19
6/2/2007 9:10	2.324	0.17
6/2/2007 9:15	2.322	0.19
6/2/2007 9:20	2.322	0.19
6/2/2007 9:25	2.321	0.18
6/2/2007 9:30	2.322	0.18
6/2/2007 9:35	2.322	0.18
6/2/2007 9:40	2.323	0.18
6/2/2007 9:45	2.323	0.18
6/2/2007 9:50	2.323	0.19
6/2/2007 9:55	2.322	0.19
6/2/2007 10:00	2.322	0.19
6/2/2007 10:05	2.322	0.18
6/2/2007 10:10	2.321	0.19
6/2/2007 10:15	2.322	0.19
6/2/2007 10:20	2.321	0.18
6/2/2007 10:25	2.321	0.18
6/2/2007 10:30	2.32	0.18

UNKAMET BROOK FLOW MONITORING DATA - APRIL THROUGH JUNE 2007

UNKAMET BROOK AREA
GENERAL ELECTRIC COMPANY - PITTSFIELD, MASSACHUSETTS

Site Name Isco Quantity Label Units Resolution Significant Digits	Upstream Level Level ft 0.001 5	Upstream Velocity Velocity ft/s 0.01 4
6/2/2007 10:35	2.321	0.18
6/2/2007 10:40	2.319	0.18
6/2/2007 10:45	2.318	0.18
6/2/2007 10:50	2.318	0.18
6/2/2007 10:55	2.319	0.18
6/2/2007 11:00	2.319	0.18
6/2/2007 11:05	2.319	0.18
6/2/2007 11:10	2.317	0.18
6/2/2007 11:15	2.318	0.18
6/2/2007 11:20	2.318	0.18
6/2/2007 11:25	2.317	0.18
6/2/2007 11:30	2.317	0.18
6/2/2007 11:35	2.317	0.18
6/2/2007 11:40	2.317	0.18
6/2/2007 11:45	2.316	0.18
6/2/2007 11:50	2.316	0.18
6/2/2007 11:55	2.315	0.18
6/2/2007 12:00	2.315	0.18
6/2/2007 12:05	2.314	0.18
6/2/2007 12:10	2.315	0.18
6/2/2007 12:15	2.315	0.18
6/2/2007 12:20	2.313	0.18
6/2/2007 12:25	2.313	0.18
6/2/2007 12:30	2.314	0.18
6/2/2007 12:35	2.313	0.18
6/2/2007 12:40	2.313	0.18
6/2/2007 12:45	2.312	0.18
6/2/2007 12:50	2.312	0.18
6/2/2007 12:55	2.312	6.01
6/2/2007 13:00	2.312	6.01
6/2/2007 13:05	2.312	6.11
6/2/2007 13:10	2.311	6.11
6/2/2007 13:15	2.313	6.11
6/2/2007 13:20	2.31	6.11
6/2/2007 13:25	2.311	6.11
6/2/2007 13:30	2.311	6.11
6/2/2007 13:35	2.312	6.11
6/2/2007 13:40	2.31	6.11
6/2/2007 13:45	2.311	6.11
6/2/2007 13:50	2.31	6.11
6/2/2007 13:55	2.309	6.11
6/2/2007 14:00	2.31	6.11
6/2/2007 14:05	2.309	6.11
6/2/2007 14:10	2.309	0.18
6/2/2007 14:15	2.311	0.18
6/2/2007 14:20	2.309	0.18
6/2/2007 14:25	2.31	0.18
6/2/2007 14:30	2.311	0.18
6/2/2007 14:35	2.311	0.19

UNKAMET BROOK FLOW MONITORING DATA - APRIL THROUGH JUNE 2007

UNKAMET BROOK AREA
 GENERAL ELECTRIC COMPANY - PITTSFIELD, MASSACHUSETTS

Site Name Isco Quantity Label Units Resolution Significant Digits	Upstream Level Level ft 0.001 5	Upstream Velocity Velocity ft/s 0.01 4
6/2/2007 14:40	2.312	0.19
6/2/2007 14:45	2.31	0.19
6/2/2007 14:50	2.311	0.19
6/2/2007 14:55	2.309	0.19
6/2/2007 15:00	2.31	0.19
6/2/2007 15:05	2.31	0.19
6/2/2007 15:10	2.31	0.19
6/2/2007 15:15	2.311	0.19
6/2/2007 15:20	2.311	0.19
6/2/2007 15:25	2.311	0.19
6/2/2007 15:30	2.311	0.19
6/2/2007 15:35	2.31	0.19
6/2/2007 15:40	2.31	0.19
6/2/2007 15:45	2.31	0.19
6/2/2007 15:50	2.311	0.19
6/2/2007 15:55	2.311	0.19
6/2/2007 16:00	2.311	0.19
6/2/2007 16:05	2.312	0.19
6/2/2007 16:10	2.309	0.19
6/2/2007 16:15	2.311	0.19
6/2/2007 16:20	2.311	0.19
6/2/2007 16:25	2.311	0.19
6/2/2007 16:30	2.311	0.19
6/2/2007 16:35	2.312	0.19
6/2/2007 16:40	2.312	0.19
6/2/2007 16:45	2.311	0.19
6/2/2007 16:50	2.312	0.19
6/2/2007 16:55	2.311	0.19
6/2/2007 17:00	2.311	0.19
6/2/2007 17:05	2.313	0.18
6/2/2007 17:10	2.316	0.18
6/2/2007 17:15	3.023	0.65
6/2/2007 17:20	3.4	1.37
6/2/2007 17:25	3.51	1.53
6/2/2007 17:30	3.368	1.41
6/2/2007 17:35	3.16	1.09
6/2/2007 17:40	2.976	0.76
6/2/2007 17:45	2.803	0.59
6/2/2007 17:50	2.689	0.44
6/2/2007 17:55	2.617	0.39
6/2/2007 18:00	2.574	0.37
6/2/2007 18:05	2.554	0.33
6/2/2007 18:10	2.535	0.32
6/2/2007 18:15	2.526	0.31
6/2/2007 18:20	2.518	0.31
6/2/2007 18:25	2.518	0.31
6/2/2007 18:30	2.519	0.33
6/2/2007 18:35	2.52	0.36
6/2/2007 18:40	2.526	0.32

UNKAMET BROOK FLOW MONITORING DATA - APRIL THROUGH JUNE 2007

UNKAMET BROOK AREA
 GENERAL ELECTRIC COMPANY - PITTSFIELD, MASSACHUSETTS

Site Name Isco Quantity Label Units Resolution Significant Digits	Upstream Level Level ft 0.001 5	Upstream Velocity Velocity ft/s 0.01 4
6/2/2007 18:45	2.527	0.36
6/2/2007 18:50	2.532	0.37
6/2/2007 18:55	2.539	0.35
6/2/2007 19:00	2.546	0.4
6/2/2007 19:05	2.549	0.37
6/2/2007 19:10	2.553	0.35
6/2/2007 19:15	2.557	0.37
6/2/2007 19:20	2.563	0.37
6/2/2007 19:25	2.564	0.37
6/2/2007 19:30	2.565	0.41
6/2/2007 19:35	2.567	0.38
6/2/2007 19:40	2.572	0.41
6/2/2007 19:45	2.573	0.4
6/2/2007 19:50	2.571	0.39
6/2/2007 19:55	2.577	0.41
6/2/2007 20:00	2.572	0.4
6/2/2007 20:05	2.572	0.42
6/2/2007 20:10	2.57	0.39
6/2/2007 20:15	2.57	0.37
6/2/2007 20:20	2.572	0.36
6/2/2007 20:25	2.57	0.4
6/2/2007 20:30	2.567	0.4
6/2/2007 20:35	2.565	0.42
6/2/2007 20:40	2.563	0.39
6/2/2007 20:45	2.564	0.4
6/2/2007 20:50	2.562	0.38
6/2/2007 20:55	2.56	0.39
6/2/2007 21:00	2.558	0.38
6/2/2007 21:05	2.555	0.39
6/2/2007 21:10	2.554	0.38
6/2/2007 21:15	2.551	0.38
6/2/2007 21:20	2.549	0.42
6/2/2007 21:25	2.547	0.38
6/2/2007 21:30	2.545	0.36
6/2/2007 21:35	2.544	0.36
6/2/2007 21:40	2.542	0.38
6/2/2007 21:45	2.541	0.38
6/2/2007 21:50	2.535	0.34
6/2/2007 21:55	2.535	0.37
6/2/2007 22:00	2.534	0.32
6/2/2007 22:05	2.532	0.36
6/2/2007 22:10	2.528	0.36
6/2/2007 22:15	2.527	0.36
6/2/2007 22:20	2.526	0.33
6/2/2007 22:25	2.525	0.35
6/2/2007 22:30	2.522	0.34
6/2/2007 22:35	2.519	0.31
6/2/2007 22:40	2.516	0.36
6/2/2007 22:45	2.517	0.36

UNKAMET BROOK FLOW MONITORING DATA - APRIL THROUGH JUNE 2007

UNKAMET BROOK AREA
GENERAL ELECTRIC COMPANY - PITTSFIELD, MASSACHUSETTS

Site Name Isco Quantity Label Units Resolution Significant Digits	Upstream Level Level ft 0.001 5	Upstream Velocity Velocity ft/s 0.01 4
6/2/2007 22:50	2.515	0.33
6/2/2007 22:55	2.513	0.33
6/2/2007 23:00	2.512	0.33
6/2/2007 23:05	2.511	0.33
6/2/2007 23:10	2.507	0.33
6/2/2007 23:15	2.506	0.33
6/2/2007 23:20	2.505	0.3
6/2/2007 23:25	2.503	0.33
6/2/2007 23:30	2.501	0.32
6/2/2007 23:35	2.499	0.32
6/2/2007 23:40	2.498	0.32
6/2/2007 23:45	2.497	0.32
6/2/2007 23:50	2.496	0.31
6/2/2007 23:55	2.495	0.32
6/3/2007 0:00	2.493	0.35
6/3/2007 0:05	2.492	0.3
6/3/2007 0:10	2.49	0.31
6/3/2007 0:15	2.489	0.29
6/3/2007 0:20	2.489	0.29
6/3/2007 0:25	2.487	0.31
6/3/2007 0:30	2.485	0.31
6/3/2007 0:35	2.485	0.31
6/3/2007 0:40	2.484	0.3
6/3/2007 0:45	2.483	0.31
6/3/2007 0:50	2.482	0.33
6/3/2007 0:55	2.48	0.28
6/3/2007 1:00	2.48	0.28
6/3/2007 1:05	2.48	0.3
6/3/2007 1:10	2.478	0.31
6/3/2007 1:15	2.476	0.31
6/3/2007 1:20	2.476	0.31
6/3/2007 1:25	2.475	0.31
6/3/2007 1:30	2.475	0.31
6/3/2007 1:35	2.473	0.31
6/3/2007 1:40	2.473	0.31
6/3/2007 1:45	2.471	0.31
6/3/2007 1:50	2.471	0.31
6/3/2007 1:55	2.471	0.3
6/3/2007 2:00	2.47	0.3
6/3/2007 2:05	2.469	0.3
6/3/2007 2:10	2.469	0.28
6/3/2007 2:15	2.466	0.28
6/3/2007 2:20	2.466	0.28
6/3/2007 2:25	2.466	0.28
6/3/2007 2:30	2.466	0.32
6/3/2007 2:35	2.466	0.32
6/3/2007 2:40	2.462	0.32
6/3/2007 2:45	2.464	0.32
6/3/2007 2:50	2.463	0.32

UNKAMET BROOK FLOW MONITORING DATA - APRIL THROUGH JUNE 2007

UNKAMET BROOK AREA
 GENERAL ELECTRIC COMPANY - PITTSFIELD, MASSACHUSETTS

Site Name Isco Quantity Label Units Resolution Significant Digits	Upstream Level Level ft 0.001 5	Upstream Velocity Velocity ft/s 0.01 4
6/3/2007 2:55	2.463	0.32
6/3/2007 3:00	2.463	0.32
6/3/2007 3:05	2.458	0.32
6/3/2007 3:10	2.461	0.32
6/3/2007 3:15	2.461	0.32
6/3/2007 3:20	2.46	0.32
6/3/2007 3:25	2.46	0.32
6/3/2007 3:30	2.457	0.32
6/3/2007 3:35	2.458	0.32
6/3/2007 3:40	2.456	0.32
6/3/2007 3:45	2.456	0.32
6/3/2007 3:50	2.456	0.32
6/3/2007 3:55	2.456	0.32
6/3/2007 4:00	2.455	0.32
6/3/2007 4:05	2.454	0.32
6/3/2007 4:10	2.454	0.32
6/3/2007 4:15	2.453	0.32
6/3/2007 4:20	2.453	0.32
6/3/2007 4:25	2.452	0.32
6/3/2007 4:30	2.453	0.32
6/3/2007 4:35	2.451	0.32
6/3/2007 4:40	2.449	0.32
6/3/2007 4:45	2.45	0.32
6/3/2007 4:50	2.45	0.32
6/3/2007 4:55	2.448	0.32
6/3/2007 5:00	2.449	0.32
6/3/2007 5:05	2.449	0.32
6/3/2007 5:10	2.448	0.32
6/3/2007 5:15	2.449	0.32
6/3/2007 5:20	2.448	0.32
6/3/2007 5:25	2.448	0.32
6/3/2007 5:30	2.448	0.32
6/3/2007 5:35	2.446	0.32
6/3/2007 5:40	2.447	0.3
6/3/2007 5:45	2.447	0.3
6/3/2007 5:50	2.444	0.3
6/3/2007 5:55	2.447	0.3
6/3/2007 6:00	2.446	0.3
6/3/2007 6:05	2.446	0.3
6/3/2007 6:10	2.445	0.3
6/3/2007 6:15	2.444	0.3
6/3/2007 6:20	2.445	0.3
6/3/2007 6:25	2.443	0.3
6/3/2007 6:30	2.443	0.3
6/3/2007 6:35	2.445	0.3
6/3/2007 6:40	2.443	0.3
6/3/2007 6:45	2.443	0.3
6/3/2007 6:50	2.444	0.3
6/3/2007 6:55	2.442	0.3

UNKAMET BROOK FLOW MONITORING DATA - APRIL THROUGH JUNE 2007

UNKAMET BROOK AREA
 GENERAL ELECTRIC COMPANY - PITTSFIELD, MASSACHUSETTS

Site Name Isco Quantity Label Units Resolution Significant Digits	Upstream Level Level ft 0.001 5	Upstream Velocity Velocity ft/s 0.01 4
6/3/2007 7:00	2.443	0.3
6/3/2007 7:05	2.443	0.3
6/3/2007 7:10	2.439	0.3
6/3/2007 7:15	2.441	0.3
6/3/2007 7:20	2.438	0.3
6/3/2007 7:25	2.439	0.3
6/3/2007 7:30	2.437	0.3
6/3/2007 7:35	2.437	0.3
6/3/2007 7:40	2.436	0.26
6/3/2007 7:45	2.436	0.28
6/3/2007 7:50	2.435	0.26
6/3/2007 7:55	2.436	0.26
6/3/2007 8:00	2.436	0.26
6/3/2007 8:05	2.435	0.26
6/3/2007 8:10	2.437	0.26
6/3/2007 8:15	2.438	0.26
6/3/2007 8:20	2.436	0.26
6/3/2007 8:25	2.438	0.26
6/3/2007 8:30	2.437	0.26
6/3/2007 8:35	2.438	0.26
6/3/2007 8:40	2.435	0.26
6/3/2007 8:45	2.433	0.28
6/3/2007 8:50	2.433	0.26
6/3/2007 8:55	2.434	0.26
6/3/2007 9:00	2.436	0.27
6/3/2007 9:05	2.433	0.24
6/3/2007 9:10	2.432	0.25
6/3/2007 9:15	2.433	0.25
6/3/2007 9:20	2.434	0.25
6/3/2007 9:25	2.431	0.26
6/3/2007 9:30	2.43	0.26
6/3/2007 9:35	2.43	0.26
6/3/2007 9:40	2.429	0.27
6/3/2007 9:45	2.43	0.25
6/3/2007 9:50	2.43	0.23
6/3/2007 9:55	2.43	0.23
6/3/2007 10:00	2.43	0.23
6/3/2007 10:05	2.43	0.24
6/3/2007 10:10	2.43	0.27
6/3/2007 10:15	2.428	0.25
6/3/2007 10:20	2.428	0.25
6/3/2007 10:25	2.43	0.23
6/3/2007 10:30	2.43	0.27
6/3/2007 10:35	2.429	0.27
6/3/2007 10:40	2.431	0.27
6/3/2007 10:45	2.435	0.27
6/3/2007 10:50	2.436	0.27
6/3/2007 10:55	2.433	0.29
6/3/2007 11:00	2.433	0.24

UNKAMET BROOK FLOW MONITORING DATA - APRIL THROUGH JUNE 2007

UNKAMET BROOK AREA
GENERAL ELECTRIC COMPANY - PITTSFIELD, MASSACHUSETTS

Site Name Isco Quantity Label Units Resolution Significant Digits	Upstream Level Level ft 0.001 5	Upstream Velocity Velocity ft/s 0.01 4
6/3/2007 11:05	2.434	0.27
6/3/2007 11:10	2.436	0.27
6/3/2007 11:15	2.435	0.27
6/3/2007 11:20	2.447	0.27
6/3/2007 11:25	2.452	0.27
6/3/2007 11:30	2.458	0.27
6/3/2007 11:35	2.458	0.29
6/3/2007 11:40	2.461	0.29
6/3/2007 11:45	2.463	0.28
6/3/2007 11:50	2.464	0.28
6/3/2007 11:55	2.463	0.3
6/3/2007 12:00	2.464	0.31
6/3/2007 12:05	2.479	0.32
6/3/2007 12:10	2.508	0.38
6/3/2007 12:15	2.543	0.43
6/3/2007 12:20	2.567	0.41
6/3/2007 12:25	2.573	0.46
6/3/2007 12:30	2.556	0.43
6/3/2007 12:35	2.536	0.38
6/3/2007 12:40	2.513	0.37
6/3/2007 12:45	2.494	0.36
6/3/2007 12:50	2.49	0.32
6/3/2007 12:55	2.482	0.28
6/3/2007 13:00	2.476	0.28
6/3/2007 13:05	2.469	0.28
6/3/2007 13:10	2.472	0.26
6/3/2007 13:15	2.47	0.28
6/3/2007 13:20	2.467	0.28
6/3/2007 13:25	2.469	0.27
6/3/2007 13:30	2.468	0.27
6/3/2007 13:35	2.464	0.29
6/3/2007 13:40	2.464	0.29
6/3/2007 13:45	2.464	0.29
6/3/2007 13:50	2.463	0.29
6/3/2007 13:55	2.465	0.29
6/3/2007 14:00	2.464	0.29
6/3/2007 14:05	2.465	0.29
6/3/2007 14:10	2.466	0.29
6/3/2007 14:15	2.463	0.29
6/3/2007 14:20	2.464	0.28
6/3/2007 14:25	2.465	0.3
6/3/2007 14:30	2.462	0.29
6/3/2007 14:35	2.465	0.29
6/3/2007 14:40	2.464	0.29
6/3/2007 14:45	2.464	0.29
6/3/2007 14:50	2.461	0.29
6/3/2007 14:55	2.463	0.29
6/3/2007 15:00	2.462	0.29
6/3/2007 15:05	2.465	0.29

UNKAMET BROOK FLOW MONITORING DATA - APRIL THROUGH JUNE 2007

UNKAMET BROOK AREA
GENERAL ELECTRIC COMPANY - PITTSFIELD, MASSACHUSETTS

Site Name Isco Quantity Label Units Resolution Significant Digits	Upstream Level Level ft 0.001 5	Upstream Velocity Velocity ft/s 0.01 4
6/3/2007 15:10	2.462	0.29
6/3/2007 15:15	2.462	0.29
6/3/2007 15:20	2.464	0.29
6/3/2007 15:25	2.46	0.29
6/3/2007 15:30	2.462	0.29
6/3/2007 15:35	2.461	0.29
6/3/2007 15:40	2.463	0.29
6/3/2007 15:45	2.458	0.29
6/3/2007 15:50	2.462	0.31
6/3/2007 15:55	2.461	0.31
6/3/2007 16:00	2.459	0.31
6/3/2007 16:05	2.46	0.31
6/3/2007 16:10	2.457	0.31
6/3/2007 16:15	2.456	0.31
6/3/2007 16:20	2.455	0.31
6/3/2007 16:25	2.456	0.31
6/3/2007 16:30	2.454	0.31
6/3/2007 16:35	2.456	0.31
6/3/2007 16:40	2.452	0.31
6/3/2007 16:45	2.456	0.31
6/3/2007 16:50	2.449	0.31
6/3/2007 16:55	2.455	0.27
6/3/2007 17:00	2.454	0.27
6/3/2007 17:05	2.453	0.28
6/3/2007 17:10	2.452	0.28
6/3/2007 17:15	2.451	0.28
6/3/2007 17:20	2.453	0.28
6/3/2007 17:25	2.45	0.28
6/3/2007 17:30	2.452	0.28
6/3/2007 17:35	2.45	0.28
6/3/2007 17:40	2.449	0.28
6/3/2007 17:45	2.451	0.28
6/3/2007 17:50	2.448	0.28
6/3/2007 17:55	2.448	0.28
6/3/2007 18:00	2.448	0.28
6/3/2007 18:05	2.445	0.28
6/3/2007 18:10	2.446	0.3
6/3/2007 18:15	2.447	0.3
6/3/2007 18:20	2.447	0.31
6/3/2007 18:25	2.446	0.31
6/3/2007 18:30	2.446	0.31
6/3/2007 18:35	2.445	0.48
6/3/2007 18:40	2.445	0.48
6/3/2007 18:45	2.442	0.28
6/3/2007 18:50	2.44	0.25
6/3/2007 18:55	2.442	0.25
6/3/2007 19:00	2.444	0.25
6/3/2007 19:05	2.441	0.24
6/3/2007 19:10	2.441	0.24

UNKAMET BROOK FLOW MONITORING DATA - APRIL THROUGH JUNE 2007

UNKAMET BROOK AREA
GENERAL ELECTRIC COMPANY - PITTSFIELD, MASSACHUSETTS

Site Name Isco Quantity Label Units Resolution Significant Digits	Upstream Level Level ft 0.001 5	Upstream Velocity Velocity ft/s 0.01 4
6/3/2007 19:15	2.441	0.24
6/3/2007 19:20	2.439	0.24
6/3/2007 19:25	2.44	0.24
6/3/2007 19:30	2.441	0.24
6/3/2007 19:35	2.44	0.24
6/3/2007 19:40	2.44	0.24
6/3/2007 19:45	2.44	0.26
6/3/2007 19:50	2.436	0.25
6/3/2007 19:55	2.44	0.25
6/3/2007 20:00	2.437	0.27
6/3/2007 20:05	2.436	0.27
6/3/2007 20:10	2.438	0.27
6/3/2007 20:15	2.439	0.27
6/3/2007 20:20	2.44	0.27
6/3/2007 20:25	2.438	0.27
6/3/2007 20:30	2.439	0.27
6/3/2007 20:35	2.439	0.27
6/3/2007 20:40	2.438	0.27
6/3/2007 20:45	2.439	0.27
6/3/2007 20:50	2.44	0.27
6/3/2007 20:55	2.439	0.27
6/3/2007 21:00	2.442	0.27
6/3/2007 21:05	2.444	0.27
6/3/2007 21:10	2.443	0.27
6/3/2007 21:15	2.443	0.27
6/3/2007 21:20	2.445	0.27
6/3/2007 21:25	2.45	0.27
6/3/2007 21:30	2.464	0.3
6/3/2007 21:35	2.467	0.32
6/3/2007 21:40	2.471	0.29
6/3/2007 21:45	2.473	0.31
6/3/2007 21:50	2.477	0.32
6/3/2007 21:55	2.481	0.33
6/3/2007 22:00	2.483	0.28
6/3/2007 22:05	2.487	0.32
6/3/2007 22:10	2.504	0.36
6/3/2007 22:15	2.518	0.38
6/3/2007 22:20	2.546	0.4
6/3/2007 22:25	2.57	0.41
6/3/2007 22:30	2.578	0.44
6/3/2007 22:35	2.591	0.5
6/3/2007 22:40	2.592	0.45
6/3/2007 22:45	2.587	0.45
6/3/2007 22:50	2.573	0.41
6/3/2007 22:55	2.562	0.38
6/3/2007 23:00	2.549	0.4
6/3/2007 23:05	2.539	0.33
6/3/2007 23:10	2.548	0.33
6/3/2007 23:15	2.596	0.47

UNKAMET BROOK FLOW MONITORING DATA - APRIL THROUGH JUNE 2007

UNKAMET BROOK AREA
 GENERAL ELECTRIC COMPANY - PITTSFIELD, MASSACHUSETTS

Site Name Isco Quantity Label Units Resolution Significant Digits	Upstream Level Level ft 0.001 5	Upstream Velocity Velocity ft/s 0.01 4
6/3/2007 23:20	2.618	0.47
6/3/2007 23:25	2.603	0.5
6/3/2007 23:30	2.575	0.42
6/3/2007 23:35	2.56	0.38
6/3/2007 23:40	2.546	0.38
6/3/2007 23:45	2.541	0.33
6/3/2007 23:50	2.533	0.35
6/3/2007 23:55	2.532	0.35
6/4/2007 0:00	2.526	0.35
6/4/2007 0:05	2.527	0.34
6/4/2007 0:10	2.527	0.34
6/4/2007 0:15	2.527	0.34
6/4/2007 0:20	2.527	0.34
6/4/2007 0:25	2.533	0.36
6/4/2007 0:30	2.541	0.36
6/4/2007 0:35	2.561	0.36
6/4/2007 0:40	2.569	0.38
6/4/2007 0:45	2.579	0.4
6/4/2007 0:50	2.573	0.42
6/4/2007 0:55	2.569	0.42
6/4/2007 1:00	2.56	0.36
6/4/2007 1:05	2.557	0.36
6/4/2007 1:10	2.553	0.36
6/4/2007 1:15	2.55	0.34
6/4/2007 1:20	2.546	0.34
6/4/2007 1:25	2.557	0.34
6/4/2007 1:30	2.59	0.43
6/4/2007 1:35	2.622	0.49
6/4/2007 1:40	2.645	0.53
6/4/2007 1:45	2.636	0.5
6/4/2007 1:50	2.604	0.44
6/4/2007 1:55	2.598	0.43
6/4/2007 2:00	2.586	0.44
6/4/2007 2:05	2.583	0.39
6/4/2007 2:10	2.575	0.42
6/4/2007 2:15	2.574	0.39
6/4/2007 2:20	2.572	0.42
6/4/2007 2:25	2.566	0.42
6/4/2007 2:30	2.566	0.35
6/4/2007 2:35	2.564	0.35
6/4/2007 2:40	2.562	0.35
6/4/2007 2:45	2.559	0.35
6/4/2007 2:50	2.559	0.35
6/4/2007 2:55	2.557	0.35
6/4/2007 3:00	2.557	0.35
6/4/2007 3:05	2.558	0.38
6/4/2007 3:10	2.556	0.38
6/4/2007 3:15	2.556	0.38
6/4/2007 3:20	2.555	0.42

UNKAMET BROOK FLOW MONITORING DATA - APRIL THROUGH JUNE 2007

UNKAMET BROOK AREA
GENERAL ELECTRIC COMPANY - PITTSFIELD, MASSACHUSETTS

Site Name Isco Quantity Label Units Resolution Significant Digits	Upstream Level Level ft 0.001 5	Upstream Velocity Velocity ft/s 0.01 4
6/4/2007 3:25	2.552	0.42
6/4/2007 3:30	2.554	0.42
6/4/2007 3:35	2.553	0.35
6/4/2007 3:40	2.554	0.32
6/4/2007 3:45	2.551	0.37
6/4/2007 3:50	2.551	0.37
6/4/2007 3:55	2.547	0.32
6/4/2007 4:00	2.552	0.34
6/4/2007 4:05	2.55	0.34
6/4/2007 4:10	2.551	0.35
6/4/2007 4:15	2.553	0.36
6/4/2007 4:20	2.557	0.34
6/4/2007 4:25	2.558	0.34
6/4/2007 4:30	2.555	0.34
6/4/2007 4:35	2.554	0.34
6/4/2007 4:40	2.553	0.38
6/4/2007 4:45	2.549	0.37
6/4/2007 4:50	2.549	0.36
6/4/2007 4:55	2.55	0.34
6/4/2007 5:00	2.548	0.34
6/4/2007 5:05	2.549	0.34
6/4/2007 5:10	2.553	0.36
6/4/2007 5:15	2.56	0.38
6/4/2007 5:20	2.566	0.36
6/4/2007 5:25	2.582	0.39
6/4/2007 5:30	2.613	0.44
6/4/2007 5:35	2.628	0.5
6/4/2007 5:40	2.617	0.47
6/4/2007 5:45	2.596	0.45
6/4/2007 5:50	2.589	0.4
6/4/2007 5:55	2.582	0.36
6/4/2007 6:00	2.571	0.38
6/4/2007 6:05	2.565	0.35
6/4/2007 6:10	2.559	0.39
6/4/2007 6:15	2.557	0.37
6/4/2007 6:20	2.556	0.35
6/4/2007 6:25	2.553	0.35
6/4/2007 6:30	2.548	0.35
6/4/2007 6:35	2.553	0.33
6/4/2007 6:40	2.551	0.33
6/4/2007 6:45	2.55	0.38
6/4/2007 6:50	2.55	0.38
6/4/2007 6:55	2.546	0.35
6/4/2007 7:00	2.55	0.33
6/4/2007 7:05	2.546	0.35
6/4/2007 7:10	2.549	0.36
6/4/2007 7:15	2.546	0.37
6/4/2007 7:20	2.544	0.36
6/4/2007 7:25	2.547	0.36

UNKAMET BROOK FLOW MONITORING DATA - APRIL THROUGH JUNE 2007

UNKAMET BROOK AREA
GENERAL ELECTRIC COMPANY - PITTSFIELD, MASSACHUSETTS

Site Name Isco Quantity Label Units Resolution Significant Digits	Upstream Level Level ft 0.001 5	Upstream Velocity Velocity ft/s 0.01 4
6/4/2007 7:30	2.542	0.35
6/4/2007 7:35	2.546	0.35
6/4/2007 7:40	2.544	0.35
6/4/2007 7:45	2.546	0.35
6/4/2007 7:50	2.547	0.35
6/4/2007 7:55	2.545	0.35
6/4/2007 8:00	2.54	0.35
6/4/2007 8:05	2.545	0.35
6/4/2007 8:10	2.541	0.37
6/4/2007 8:15	2.544	0.37
6/4/2007 8:20	2.541	0.37
6/4/2007 8:25	2.542	0.33
6/4/2007 8:30	2.542	0.33
6/4/2007 8:35	2.535	0.38
6/4/2007 8:40	2.539	0.38
6/4/2007 8:45	2.539	0.38
6/4/2007 8:50	2.536	0.38
6/4/2007 8:55	2.533	0.35
6/4/2007 9:00	2.537	0.35
6/4/2007 9:05	2.535	0.35
6/4/2007 9:10	2.537	0.35
6/4/2007 9:15	2.533	0.35
6/4/2007 9:20	2.529	0.35
6/4/2007 9:25	2.535	0.35
6/4/2007 9:30	2.531	0.35
6/4/2007 9:35	2.53	0.35
6/4/2007 9:40	2.532	0.35
6/4/2007 9:45	2.529	0.35
6/4/2007 9:50	2.525	0.35
6/4/2007 9:55	2.528	0.35
6/4/2007 10:00	2.532	0.35
6/4/2007 10:05	2.534	0.35
6/4/2007 10:10	2.533	0.34
6/4/2007 10:15	2.539	0.33
6/4/2007 10:20	2.548	0.33
6/4/2007 10:25	2.558	0.33
6/4/2007 10:30	2.563	0.38
6/4/2007 10:35	2.58	0.38
6/4/2007 10:40	2.617	0.53
6/4/2007 10:45	2.683	0.55
6/4/2007 10:50	2.754	0.64
6/4/2007 10:55	2.762	0.62
6/4/2007 11:00	2.734	0.62
6/4/2007 11:05	2.697	0.56
6/4/2007 11:10	2.665	0.6
6/4/2007 11:15	2.645	0.51
6/4/2007 11:20	2.638	0.46
6/4/2007 11:25	2.639	0.47
6/4/2007 11:30	2.659	0.52

UNKAMET BROOK FLOW MONITORING DATA - APRIL THROUGH JUNE 2007

UNKAMET BROOK AREA
 GENERAL ELECTRIC COMPANY - PITTSFIELD, MASSACHUSETTS

Site Name Isco Quantity Label Units Resolution Significant Digits	Upstream Level Level ft 0.001 5	Upstream Velocity Velocity ft/s 0.01 4
6/4/2007 11:35	2.687	0.55
6/4/2007 11:40	2.718	0.62
6/4/2007 11:45	2.764	0.62
6/4/2007 11:50	2.844	0.71
6/4/2007 11:55	2.916	0.9
6/4/2007 12:00	2.965	0.94
6/4/2007 12:05	3.008	0.89
6/4/2007 12:10	3.071	0.94
6/4/2007 12:15	3.118	0.98
6/4/2007 12:20	3.251	1.09
6/4/2007 12:25	3.267	1.29
6/4/2007 12:30	3.222	1.13
6/4/2007 12:35	3.169	1.18
6/4/2007 12:40	3.127	1.16
6/4/2007 12:45	3.098	1.16
6/4/2007 12:50	3.07	1.04
6/4/2007 12:55	3.055	1.08
6/4/2007 13:00	3.054	1.02
6/4/2007 13:05	3.087	1.01
6/4/2007 13:10	3.154	1.18
6/4/2007 13:15	3.189	1.25
6/4/2007 13:20	3.151	1.26
6/4/2007 13:25	3.095	1.04
6/4/2007 13:30	3.048	1.03
6/4/2007 13:35	3.024	0.9
6/4/2007 13:40	3.006	0.92
6/4/2007 13:45	2.997	0.92
6/4/2007 13:50	3.001	0.95
6/4/2007 13:55	2.998	0.9
6/4/2007 14:00	2.999	0.96
6/4/2007 14:05	2.996	0.97
6/4/2007 14:10	2.998	0.96
6/4/2007 14:15	2.998	0.96
6/4/2007 14:20	3	0.98
6/4/2007 14:25	2.998	0.97
6/4/2007 14:30	3.004	1.02
6/4/2007 14:35	3.003	0.94
6/4/2007 14:40	2.998	0.96
6/4/2007 14:45	2.997	1.01
6/4/2007 14:50	2.995	0.99
6/4/2007 14:55	2.994	0.93
6/4/2007 15:00	2.992	0.92
6/4/2007 15:05	2.99	0.95
6/4/2007 15:10	2.988	0.93
6/4/2007 15:15	2.984	1.03
6/4/2007 15:20	2.982	0.91
6/4/2007 15:25	2.98	0.92
6/4/2007 15:30	2.977	0.9
6/4/2007 15:35	2.974	0.93

UNKAMET BROOK FLOW MONITORING DATA - APRIL THROUGH JUNE 2007

UNKAMET BROOK AREA
GENERAL ELECTRIC COMPANY - PITTSFIELD, MASSACHUSETTS

Site Name Isco Quantity Label Units Resolution Significant Digits	Upstream Level Level ft 0.001 5	Upstream Velocity Velocity ft/s 0.01 4
6/4/2007 15:40	2.971	0.91
6/4/2007 15:45	2.969	0.91
6/4/2007 15:50	2.966	0.92
6/4/2007 15:55	2.962	0.86
6/4/2007 16:00	2.959	0.87
6/4/2007 16:05	2.957	0.9
6/4/2007 16:10	2.954	0.88
6/4/2007 16:15	2.95	0.87
6/4/2007 16:20	2.947	0.9
6/4/2007 16:25	2.944	0.86
6/4/2007 16:30	2.942	0.9
6/4/2007 16:35	2.939	0.85
6/4/2007 16:40	2.935	0.8
6/4/2007 16:45	2.932	0.8
6/4/2007 16:50	2.929	0.83
6/4/2007 16:55	2.927	0.79
6/4/2007 17:00	2.925	0.83
6/4/2007 17:05	2.929	0.81
6/4/2007 17:10	2.939	0.9
6/4/2007 17:15	2.937	0.84
6/4/2007 17:20	2.932	0.86
6/4/2007 17:25	2.927	0.84
6/4/2007 17:30	2.922	0.85
6/4/2007 17:35	2.917	0.8
6/4/2007 17:40	2.913	0.81
6/4/2007 17:45	2.909	0.82
6/4/2007 17:50	2.906	0.73
6/4/2007 17:55	2.903	0.82
6/4/2007 18:00	2.901	0.76
6/4/2007 18:05	2.898	0.76
6/4/2007 18:10	2.895	0.82
6/4/2007 18:15	2.893	0.8
6/4/2007 18:20	2.89	0.78
6/4/2007 18:25	2.888	0.74
6/4/2007 18:30	2.887	0.77
6/4/2007 18:35	2.885	0.74
6/4/2007 18:40	2.886	0.74
6/4/2007 18:45	2.886	0.83
6/4/2007 18:50	2.885	0.77
6/4/2007 18:55	2.882	0.72
6/4/2007 19:00	2.88	0.74
6/4/2007 19:05	2.879	0.76
6/4/2007 19:10	2.876	0.78
6/4/2007 19:15	2.874	0.77
6/4/2007 19:20	2.872	0.75
6/4/2007 19:25	2.871	0.72
6/4/2007 19:30	2.869	0.72
6/4/2007 19:35	2.867	0.75
6/4/2007 19:40	2.865	0.73

UNKAMET BROOK FLOW MONITORING DATA - APRIL THROUGH JUNE 2007

UNKAMET BROOK AREA
 GENERAL ELECTRIC COMPANY - PITTSFIELD, MASSACHUSETTS

Site Name Isco Quantity Label Units Resolution Significant Digits	Upstream Level Level ft 0.001 5	Upstream Velocity Velocity ft/s 0.01 4
6/4/2007 19:45	2.864	0.71
6/4/2007 19:50	2.862	0.71
6/4/2007 19:55	2.861	0.71
6/4/2007 20:00	2.86	0.71
6/4/2007 20:05	2.858	0.7
6/4/2007 20:10	2.857	0.71
6/4/2007 20:15	2.856	0.7
6/4/2007 20:20	2.854	0.74
6/4/2007 20:25	2.854	0.69
6/4/2007 20:30	2.853	0.73
6/4/2007 20:35	2.852	0.78
6/4/2007 20:40	2.851	0.7
6/4/2007 20:45	2.85	0.7
6/4/2007 20:50	2.848	0.7
6/4/2007 20:55	2.848	0.73
6/4/2007 21:00	2.846	0.71
6/4/2007 21:05	2.846	0.7
6/4/2007 21:10	2.845	0.7
6/4/2007 21:15	2.843	0.7
6/4/2007 21:20	2.843	0.73
6/4/2007 21:25	2.841	0.68
6/4/2007 21:30	2.841	0.68
6/4/2007 21:35	2.84	0.72
6/4/2007 21:40	2.839	0.75
6/4/2007 21:45	2.837	0.71
6/4/2007 21:50	2.836	0.69
6/4/2007 21:55	2.836	0.69
6/4/2007 22:00	2.835	0.69
6/4/2007 22:05	2.835	0.72
6/4/2007 22:10	2.835	0.7
6/4/2007 22:15	2.835	0.7
6/4/2007 22:20	2.834	0.69
6/4/2007 22:25	2.833	0.71
6/4/2007 22:30	2.833	0.71
6/4/2007 22:35	2.832	0.69
6/4/2007 22:40	2.831	0.69
6/4/2007 22:45	2.83	0.63
6/4/2007 22:50	2.83	0.63
6/4/2007 22:55	2.828	0.74
6/4/2007 23:00	2.827	0.67
6/4/2007 23:05	2.827	0.7
6/4/2007 23:10	2.827	0.67
6/4/2007 23:15	2.825	0.67
6/4/2007 23:20	2.824	0.67
6/4/2007 23:25	2.824	0.67
6/4/2007 23:30	2.823	0.67
6/4/2007 23:35	2.823	0.67
6/4/2007 23:40	2.821	0.67
6/4/2007 23:45	2.821	0.69

UNKAMET BROOK FLOW MONITORING DATA - APRIL THROUGH JUNE 2007

UNKAMET BROOK AREA
GENERAL ELECTRIC COMPANY - PITTSFIELD, MASSACHUSETTS

Site Name Isco Quantity Label Units Resolution Significant Digits	Upstream Level Level ft 0.001 5	Upstream Velocity Velocity ft/s 0.01 4
6/4/2007 23:50	2.821	0.69
6/4/2007 23:55	2.821	0.69
6/5/2007 0:00	2.821	0.69
6/5/2007 0:05	2.82	0.69
6/5/2007 0:10	2.819	0.68
6/5/2007 0:15	2.818	0.68
6/5/2007 0:20	2.817	0.68
6/5/2007 0:25	2.818	5.6
6/5/2007 0:30	2.817	5.6
6/5/2007 0:35	2.816	5.6
6/5/2007 0:40	2.815	5.6
6/5/2007 0:45	2.815	5.6
6/5/2007 0:50	2.814	5.6
6/5/2007 0:55	2.813	5.97
6/5/2007 1:00	2.813	5.97
6/5/2007 1:05	2.812	5.97
6/5/2007 1:10	2.812	5.97
6/5/2007 1:15	2.811	5.97
6/5/2007 1:20	2.81	5.97
6/5/2007 1:25	2.81	0.65
6/5/2007 1:30	2.81	0.65
6/5/2007 1:35	2.809	0.65
6/5/2007 1:40	2.808	0.65
6/5/2007 1:45	2.807	0.65
6/5/2007 1:50	2.807	0.67
6/5/2007 1:55	2.806	0.67
6/5/2007 2:00	2.805	0.67
6/5/2007 2:05	2.805	0.67
6/5/2007 2:10	2.804	0.67
6/5/2007 2:15	2.804	0.67
6/5/2007 2:20	2.803	0.67
6/5/2007 2:25	2.803	0.67
6/5/2007 2:30	2.802	0.64
6/5/2007 2:35	2.802	0.64
6/5/2007 2:40	2.801	0.63
6/5/2007 2:45	2.801	0.67
6/5/2007 2:50	2.799	0.67
6/5/2007 2:55	2.799	0.67
6/5/2007 3:00	2.798	0.65
6/5/2007 3:05	2.797	0.69
6/5/2007 3:10	2.797	0.67
6/5/2007 3:15	2.796	0.67
6/5/2007 3:20	2.796	0.67
6/5/2007 3:25	2.795	0.67
6/5/2007 3:30	2.794	0.67
6/5/2007 3:35	2.794	0.67
6/5/2007 3:40	2.794	0.69
6/5/2007 3:45	2.793	0.61
6/5/2007 3:50	2.792	0.61

UNKAMET BROOK FLOW MONITORING DATA - APRIL THROUGH JUNE 2007

UNKAMET BROOK AREA
GENERAL ELECTRIC COMPANY - PITTSFIELD, MASSACHUSETTS

Site Name Isco Quantity Label Units Resolution Significant Digits	Upstream Level Level ft 0.001 5	Upstream Velocity Velocity ft/s 0.01 4
6/5/2007 3:55	2.792	0.69
6/5/2007 4:00	2.791	0.66
6/5/2007 4:05	2.79	0.66
6/5/2007 4:10	2.791	0.66
6/5/2007 4:15	2.789	0.66
6/5/2007 4:20	2.788	0.66
6/5/2007 4:25	2.788	0.66
6/5/2007 4:30	2.788	0.66
6/5/2007 4:35	2.787	7.42
6/5/2007 4:40	2.786	5.55
6/5/2007 4:45	2.786	7.87
6/5/2007 4:50	2.784	7.87
6/5/2007 4:55	2.784	7.75
6/5/2007 5:00	2.783	4.47
6/5/2007 5:05	2.782	6.97
6/5/2007 5:10	2.782	6.91
6/5/2007 5:15	2.781	8.61
6/5/2007 5:20	2.781	7.75
6/5/2007 5:25	2.781	7.75
6/5/2007 5:30	2.779	7.75
6/5/2007 5:35	2.779	7.75
6/5/2007 5:40	2.778	7.75
6/5/2007 5:45	2.777	7.75
6/5/2007 5:50	2.778	7.75
6/5/2007 5:55	2.777	0.67
6/5/2007 6:00	2.776	0.67
6/5/2007 6:05	2.775	0.67
6/5/2007 6:10	2.774	0.67
6/5/2007 6:15	2.774	0.67
6/5/2007 6:20	2.775	0.67
6/5/2007 6:25	2.774	0.67
6/5/2007 6:30	2.774	0.61
6/5/2007 6:35	2.773	0.64
6/5/2007 6:40	2.772	0.64
6/5/2007 6:45	2.772	0.6
6/5/2007 6:50	2.772	0.6
6/5/2007 6:55	2.771	0.64
6/5/2007 7:00	2.771	0.67
6/5/2007 7:05	2.771	0.67
6/5/2007 7:10	2.769	0.66
6/5/2007 7:15	2.769	0.65
6/5/2007 7:20	2.769	0.6
6/5/2007 7:25	2.768	0.65
6/5/2007 7:30	2.767	0.65
6/5/2007 7:35	2.767	0.6
6/5/2007 7:40	2.766	0.58
6/5/2007 7:45	2.764	0.62
6/5/2007 7:50	2.766	0.63
6/5/2007 7:55	2.765	0.6

UNKAMET BROOK FLOW MONITORING DATA - APRIL THROUGH JUNE 2007

UNKAMET BROOK AREA
 GENERAL ELECTRIC COMPANY - PITTSFIELD, MASSACHUSETTS

Site Name Isco Quantity Label Units Resolution Significant Digits	Upstream Level Level ft 0.001 5	Upstream Velocity Velocity ft/s 0.01 4
6/5/2007 8:00	2.764	0.6
6/5/2007 8:05	2.762	0.6
6/5/2007 8:10	2.763	0.6
6/5/2007 8:15	2.762	0.6
6/5/2007 8:20	2.762	0.6
6/5/2007 8:25	2.761	0.62
6/5/2007 8:30	2.76	0.65
6/5/2007 8:35	2.76	0.61
6/5/2007 8:40	2.759	0.65
6/5/2007 8:45	2.758	0.65
6/5/2007 8:50	2.757	0.62
6/5/2007 8:55	2.757	0.59
6/5/2007 9:00	2.756	0.59
6/5/2007 9:05	2.756	0.6
6/5/2007 9:10	2.756	0.6
6/5/2007 9:15	2.755	0.67
6/5/2007 9:20	2.753	0.67
6/5/2007 9:25	2.753	0.67
6/5/2007 9:30	2.753	0.67
6/5/2007 9:35	2.75	0.6
6/5/2007 9:40	2.751	0.6
6/5/2007 9:45	2.75	0.6
6/5/2007 9:50	2.75	0.6
6/5/2007 9:55	2.75	0.62
6/5/2007 10:00	2.749	0.62
6/5/2007 10:05	2.748	0.61
6/5/2007 10:10	2.748	0.61
6/5/2007 10:15	2.746	0.61
6/5/2007 10:20	2.746	-0.56
6/5/2007 10:25	2.745	-0.6
6/5/2007 10:30	2.745	-0.57
6/5/2007 10:35	2.742	0.68
6/5/2007 10:40	2.742	0.64
6/5/2007 10:45	2.743	0.65
6/5/2007 10:50	2.744	0.62
6/5/2007 10:55	2.742	0.56
6/5/2007 11:00	2.741	0.55
6/5/2007 11:05	2.74	0.59
6/5/2007 11:10	2.74	0.6
6/5/2007 11:15	2.738	0.6
6/5/2007 11:20	2.74	0.59
6/5/2007 11:25	2.737	0.55
6/5/2007 11:30	2.736	0.57
6/5/2007 11:35	2.736	0.62
6/5/2007 11:40	2.734	0.59
6/5/2007 11:45	2.735	0.6
6/5/2007 11:50	2.734	0.62
6/5/2007 11:55	2.732	0.61
6/5/2007 12:00	2.733	0.59

UNKAMET BROOK FLOW MONITORING DATA - APRIL THROUGH JUNE 2007

UNKAMET BROOK AREA
 GENERAL ELECTRIC COMPANY - PITTSFIELD, MASSACHUSETTS

Site Name Isco Quantity Label Units Resolution Significant Digits	Upstream Level Level ft 0.001 5	Upstream Velocity Velocity ft/s 0.01 4
6/5/2007 12:05	2.732	0.57
6/5/2007 12:10	2.731	0.61
6/5/2007 12:15	2.729	0.58
6/5/2007 12:20	2.729	0.59
6/5/2007 12:25	2.728	0.6
6/5/2007 12:30	2.728	0.55
6/5/2007 12:35	2.728	0.59
6/5/2007 12:40	2.727	0.57
6/5/2007 12:45	2.726	0.59
6/5/2007 12:50	2.727	0.57
6/5/2007 12:55	2.725	0.55
6/5/2007 13:00	2.725	0.54
6/5/2007 13:05	2.724	0.56
6/5/2007 13:10	2.723	0.5
6/5/2007 13:15	2.722	0.56
6/5/2007 13:20	2.722	0.61
6/5/2007 13:25	2.722	0.57
6/5/2007 13:30	2.721	0.56
6/5/2007 13:35	2.719	0.54
6/5/2007 13:40	2.719	0.58
6/5/2007 13:45	2.717	0.57
6/5/2007 13:50	2.716	0.57
6/5/2007 13:55	2.717	0.54
6/5/2007 14:00	2.716	0.59
6/5/2007 14:05	2.716	0.54
6/5/2007 14:10	2.714	0.57
6/5/2007 14:15	2.716	0.57
6/5/2007 14:20	2.715	0.53
6/5/2007 14:25	2.714	0.56
6/5/2007 14:30	2.713	0.55
6/5/2007 14:35	2.713	0.54
6/5/2007 14:40	2.713	0.55
6/5/2007 14:45	2.712	0.59
6/5/2007 14:50	2.711	0.54
6/5/2007 14:55	2.711	0.59
6/5/2007 15:00	2.71	0.52
6/5/2007 15:05	2.709	0.54
6/5/2007 15:10	2.71	0.59
6/5/2007 15:15	2.709	0.59
6/5/2007 15:20	2.708	0.53
6/5/2007 15:25	2.707	0.56
6/5/2007 15:30	2.707	0.58
6/5/2007 15:35	2.707	0.59
6/5/2007 15:40	2.707	0.47
6/5/2007 15:45	2.705	0.56
6/5/2007 15:50	2.704	0.57
6/5/2007 15:55	2.704	0.57
6/5/2007 16:00	2.705	0.56
6/5/2007 16:05	2.703	0.53

UNKAMET BROOK FLOW MONITORING DATA - APRIL THROUGH JUNE 2007

UNKAMET BROOK AREA
 GENERAL ELECTRIC COMPANY - PITTSFIELD, MASSACHUSETTS

Site Name Isco Quantity Label Units Resolution Significant Digits	Upstream Level Level ft 0.001 5	Upstream Velocity Velocity ft/s 0.01 4
6/5/2007 16:10	2.703	0.52
6/5/2007 16:15	2.703	0.53
6/5/2007 16:20	2.701	0.57
6/5/2007 16:25	2.701	0.57
6/5/2007 16:30	2.702	0.51
6/5/2007 16:35	2.701	0.57
6/5/2007 16:40	2.7	0.56
6/5/2007 16:45	2.702	0.54
6/5/2007 16:50	2.7	0.57
6/5/2007 16:55	2.699	0.53
6/5/2007 17:00	2.698	0.52
6/5/2007 17:05	2.699	0.52
6/5/2007 17:10	2.698	0.54
6/5/2007 17:15	2.697	0.56
6/5/2007 17:20	2.698	0.54
6/5/2007 17:25	2.697	0.54
6/5/2007 17:30	2.703	0.54
6/5/2007 17:35	2.895	0.86
6/5/2007 17:40	2.905	0.81
6/5/2007 17:45	2.895	0.77
6/5/2007 17:50	2.856	0.79
6/5/2007 17:55	2.814	0.67
6/5/2007 18:00	2.784	0.7
6/5/2007 18:05	2.766	0.58
6/5/2007 18:10	2.758	0.59
6/5/2007 18:15	2.751	0.57
6/5/2007 18:20	2.746	0.63
6/5/2007 18:25	2.743	0.59
6/5/2007 18:30	2.738	0.5
6/5/2007 18:35	2.735	0.57
6/5/2007 18:40	2.733	0.59
6/5/2007 18:45	2.732	0.55
6/5/2007 18:50	2.731	0.55
6/5/2007 18:55	2.731	0.56
6/5/2007 19:00	2.73	0.57
6/5/2007 19:05	2.729	0.57
6/5/2007 19:10	2.729	0.57
6/5/2007 19:15	2.728	0.51
6/5/2007 19:20	2.726	0.56
6/5/2007 19:25	2.728	0.57
6/5/2007 19:30	2.727	0.55
6/5/2007 19:35	2.727	0.55
6/5/2007 19:40	2.727	0.58
6/5/2007 19:45	2.726	0.57
6/5/2007 19:50	2.726	0.56
6/5/2007 19:55	2.725	0.56
6/5/2007 20:00	2.723	0.56
6/5/2007 20:05	2.724	0.56
6/5/2007 20:10	2.724	0.56

UNKAMET BROOK FLOW MONITORING DATA - APRIL THROUGH JUNE 2007

UNKAMET BROOK AREA
GENERAL ELECTRIC COMPANY - PITTSFIELD, MASSACHUSETTS

Site Name Isco Quantity Label Units Resolution Significant Digits	Upstream Level Level ft 0.001 5	Upstream Velocity Velocity ft/s 0.01 4
6/5/2007 20:15	2.723	0.59
6/5/2007 20:20	2.723	0.59
6/5/2007 20:25	2.722	0.56
6/5/2007 20:30	2.72	0.57
6/5/2007 20:35	2.718	0.57
6/5/2007 20:40	2.718	0.54
6/5/2007 20:45	2.717	0.53
6/5/2007 20:50	2.716	0.55
6/5/2007 20:55	2.716	0.56
6/5/2007 21:00	2.714	0.55
6/5/2007 21:05	2.714	0.51
6/5/2007 21:10	2.712	0.53
6/5/2007 21:15	2.712	0.48
6/5/2007 21:20	2.711	0.53
6/5/2007 21:25	2.711	0.53
6/5/2007 21:30	2.71	0.58
6/5/2007 21:35	2.707	0.52
6/5/2007 21:40	2.706	0.53
6/5/2007 21:45	2.706	0.53
6/5/2007 21:50	2.703	0.59
6/5/2007 21:55	2.703	0.52
6/5/2007 22:00	2.702	0.5
6/5/2007 22:05	2.701	0.5
6/5/2007 22:10	2.7	0.52
6/5/2007 22:15	2.699	0.53
6/5/2007 22:20	2.698	0.52
6/5/2007 22:25	2.699	0.54
6/5/2007 22:30	2.697	0.53
6/5/2007 22:35	2.697	0.49
6/5/2007 22:40	2.696	0.54
6/5/2007 22:45	2.695	0.52
6/5/2007 22:50	2.694	0.52
6/5/2007 22:55	2.694	0.51
6/5/2007 23:00	2.691	0.5
6/5/2007 23:05	2.691	0.51
6/5/2007 23:10	2.689	0.5
6/5/2007 23:15	2.689	0.51
6/5/2007 23:20	2.689	0.53
6/5/2007 23:25	2.688	0.52
6/5/2007 23:30	2.687	0.49
6/5/2007 23:35	2.685	0.51
6/5/2007 23:40	2.685	0.52
6/5/2007 23:45	2.682	0.55
6/5/2007 23:50	2.684	0.49
6/5/2007 23:55	2.681	0.46
6/6/2007 0:00	2.681	0.53
6/6/2007 0:05	2.68	0.47
6/6/2007 0:10	2.68	0.5
6/6/2007 0:15	2.678	0.51

UNKAMET BROOK FLOW MONITORING DATA - APRIL THROUGH JUNE 2007

UNKAMET BROOK AREA
GENERAL ELECTRIC COMPANY - PITTSFIELD, MASSACHUSETTS

Site Name Isco Quantity Label Units Resolution Significant Digits	Upstream Level Level ft 0.001 5	Upstream Velocity Velocity ft/s 0.01 4
6/6/2007 0:20	2.678	0.51
6/6/2007 0:25	2.678	0.5
6/6/2007 0:30	2.677	0.53
6/6/2007 0:35	2.676	0.42
6/6/2007 0:40	2.674	0.5
6/6/2007 0:45	2.675	0.47
6/6/2007 0:50	2.675	0.5
6/6/2007 0:55	2.672	0.51
6/6/2007 1:00	2.672	0.51
6/6/2007 1:05	2.671	0.46
6/6/2007 1:10	2.67	0.5
6/6/2007 1:15	2.668	0.5
6/6/2007 1:20	2.669	0.47
6/6/2007 1:25	2.667	0.51
6/6/2007 1:30	2.668	0.52
6/6/2007 1:35	2.665	0.48
6/6/2007 1:40	2.663	0.47
6/6/2007 1:45	2.665	0.47
6/6/2007 1:50	2.662	0.48
6/6/2007 1:55	2.663	0.51
6/6/2007 2:00	2.662	0.51
6/6/2007 2:05	2.662	0.51
6/6/2007 2:10	2.662	0.51
6/6/2007 2:15	2.66	0.51
6/6/2007 2:20	2.66	0.49
6/6/2007 2:25	2.659	0.59
6/6/2007 2:30	2.658	0.53
6/6/2007 2:35	2.657	0.53
6/6/2007 2:40	2.657	0.53
6/6/2007 2:45	2.656	0.42
6/6/2007 2:50	2.656	0.42
6/6/2007 2:55	2.655	0.42
6/6/2007 3:00	2.654	0.42
6/6/2007 3:05	2.654	0.44
6/6/2007 3:10	2.654	0.44
6/6/2007 3:15	2.654	0.44
6/6/2007 3:20	2.652	0.44
6/6/2007 3:25	2.653	0.45
6/6/2007 3:30	2.651	0.45
6/6/2007 3:35	2.651	0.45
6/6/2007 3:40	2.65	0.48
6/6/2007 3:45	2.648	0.48
6/6/2007 3:50	2.648	0.5
6/6/2007 3:55	2.647	0.48
6/6/2007 4:00	2.647	0.46
6/6/2007 4:05	2.645	0.46
6/6/2007 4:10	2.644	0.49
6/6/2007 4:15	2.646	0.49
6/6/2007 4:20	2.644	0.45

UNKAMET BROOK FLOW MONITORING DATA - APRIL THROUGH JUNE 2007

UNKAMET BROOK AREA
 GENERAL ELECTRIC COMPANY - PITTSFIELD, MASSACHUSETTS

Site Name Isco Quantity Label Units Resolution Significant Digits	Upstream Level Level ft 0.001 5	Upstream Velocity Velocity ft/s 0.01 4
6/6/2007 4:25	2.645	0.49
6/6/2007 4:30	2.643	0.45
6/6/2007 4:35	2.642	0.45
6/6/2007 4:40	2.643	0.45
6/6/2007 4:45	2.641	0.45
6/6/2007 4:50	2.641	0.45
6/6/2007 4:55	2.641	0.5
6/6/2007 5:00	2.639	0.5
6/6/2007 5:05	2.639	1.16
6/6/2007 5:10	2.638	1.15
6/6/2007 5:15	2.636	1.1
6/6/2007 5:20	2.636	1.11
6/6/2007 5:25	2.636	0.48
6/6/2007 5:30	2.635	1.11
6/6/2007 5:35	2.633	1.09
6/6/2007 5:40	2.634	0.46
6/6/2007 5:45	2.633	0.46
6/6/2007 5:50	2.632	0.39
6/6/2007 5:55	2.632	0.44
6/6/2007 6:00	2.632	1.19
6/6/2007 6:05	2.632	1.17
6/6/2007 6:10	2.631	1.17
6/6/2007 6:15	2.63	1.15
6/6/2007 6:20	2.63	1.15
6/6/2007 6:25	2.631	0.4
6/6/2007 6:30	2.628	0.4
6/6/2007 6:35	2.628	0.45
6/6/2007 6:40	2.626	0.45
6/6/2007 6:45	2.628	1.26
6/6/2007 6:50	2.625	1.19
6/6/2007 6:55	2.625	0.46
6/6/2007 7:00	2.626	0.47
6/6/2007 7:05	2.625	1.23
6/6/2007 7:10	2.623	1.14
6/6/2007 7:15	2.623	1.19
6/6/2007 7:20	2.623	0.46
6/6/2007 7:25	2.623	1.15
6/6/2007 7:30	2.623	1.16
6/6/2007 7:35	2.621	1.17
6/6/2007 7:40	2.621	1.16
6/6/2007 7:45	2.621	1.16
6/6/2007 7:50	2.62	1.16
6/6/2007 7:55	2.618	1.16
6/6/2007 8:00	2.618	1.16
6/6/2007 8:05	2.617	1.16
6/6/2007 8:10	2.618	0.44
6/6/2007 8:15	2.616	0.42
6/6/2007 8:20	2.617	0.45
6/6/2007 8:25	2.616	0.45

UNKAMET BROOK FLOW MONITORING DATA - APRIL THROUGH JUNE 2007

UNKAMET BROOK AREA
 GENERAL ELECTRIC COMPANY - PITTSFIELD, MASSACHUSETTS

Site Name Isco Quantity Label Units Resolution Significant Digits	Upstream Level Level ft 0.001 5	Upstream Velocity Velocity ft/s 0.01 4
6/6/2007 8:30	2.613	0.39
6/6/2007 8:35	2.614	0.43
6/6/2007 8:40	2.612	0.4
6/6/2007 8:45	2.612	0.42
6/6/2007 8:50	2.61	0.45
6/6/2007 8:55	2.61	0.46
6/6/2007 9:00	2.609	0.47
6/6/2007 9:05	2.612	0.42
6/6/2007 9:10	2.61	0.44
6/6/2007 9:15	2.609	0.43
6/6/2007 9:20	2.606	0.39
6/6/2007 9:25	2.605	0.39
6/6/2007 9:30	2.607	0.44
6/6/2007 9:35	2.607	0.46
6/6/2007 9:40	2.606	0.43
6/6/2007 9:45	2.606	0.42
6/6/2007 9:50	2.606	0.43
6/6/2007 9:55	2.605	0.44
6/6/2007 10:00	2.604	0.41
6/6/2007 10:05	2.603	0.41
6/6/2007 10:10	2.602	0.41
6/6/2007 10:15	2.603	0.41
6/6/2007 10:20	2.602	0.41
6/6/2007 10:25	2.601	0.44
6/6/2007 10:30	2.602	0.44
6/6/2007 10:35	2.6	0.44
6/6/2007 10:40	2.598	0.44
6/6/2007 10:45	2.599	0.41
6/6/2007 10:50	2.6	0.41
6/6/2007 10:55	2.598	0.46
6/6/2007 11:00	2.6	0.46
6/6/2007 11:05	2.597	0.46
6/6/2007 11:10	2.597	0.46
6/6/2007 11:15	2.598	0.41
6/6/2007 11:20	2.591	0.41
6/6/2007 11:25	2.593	0.41
6/6/2007 11:30	2.595	0.4
6/6/2007 11:35	2.594	0.4
6/6/2007 11:40	2.593	0.4
6/6/2007 11:45	2.592	0.41
6/6/2007 11:50	2.594	0.37
6/6/2007 11:55	2.591	0.39
6/6/2007 12:00	2.592	0.39
6/6/2007 12:05	2.591	0.39
6/6/2007 12:10	2.589	0.38
6/6/2007 12:15	2.589	0.4
6/6/2007 12:20	2.59	0.4
6/6/2007 12:25	2.588	0.35
6/6/2007 12:30	2.588	0.41

UNKAMET BROOK FLOW MONITORING DATA - APRIL THROUGH JUNE 2007

UNKAMET BROOK AREA
 GENERAL ELECTRIC COMPANY - PITTSFIELD, MASSACHUSETTS

Site Name Isco Quantity Label Units Resolution Significant Digits	Upstream Level Level ft 0.001 5	Upstream Velocity Velocity ft/s 0.01 4
6/6/2007 12:35	2.586	0.39
6/6/2007 12:40	2.586	0.44
6/6/2007 12:45	2.585	0.41
6/6/2007 12:50	2.587	0.4
6/6/2007 12:55	2.585	0.38
6/6/2007 13:00	2.586	0.38
6/6/2007 13:05	2.586	0.38
6/6/2007 13:10	2.582	0.38
6/6/2007 13:15	2.583	0.38
6/6/2007 13:20	2.585	0.38
6/6/2007 13:25	2.584	0.38
6/6/2007 13:30	2.581	0.4
6/6/2007 13:35	2.582	0.38
6/6/2007 13:40	2.582	0.36
6/6/2007 13:45	2.581	0.39
6/6/2007 13:50	2.583	0.38
6/6/2007 13:55	2.58	0.38
6/6/2007 14:00	2.581	0.35
6/6/2007 14:05	2.58	0.36
6/6/2007 14:10	2.579	0.38
6/6/2007 14:15	2.579	0.41
6/6/2007 14:20	2.577	0.37
6/6/2007 14:25	2.579	0.38
6/6/2007 14:30	2.577	0.38
6/6/2007 14:35	2.576	0.38
6/6/2007 14:40	2.575	0.35
6/6/2007 14:45	2.576	0.36
6/6/2007 14:50	2.573	0.38
6/6/2007 14:55	2.576	0.39
6/6/2007 15:00	2.574	0.38
6/6/2007 15:05	2.573	0.36
6/6/2007 15:10	2.573	0.39
6/6/2007 15:15	2.574	0.36
6/6/2007 15:20	2.572	0.39
6/6/2007 15:25	2.569	0.38
6/6/2007 15:30	2.571	0.35
6/6/2007 15:35	2.571	0.41
6/6/2007 15:40	2.57	0.38
6/6/2007 15:45	2.569	0.33
6/6/2007 15:50	2.569	0.33
6/6/2007 15:55	2.568	0.36
6/6/2007 16:00	2.568	0.38
6/6/2007 16:05	2.568	0.36
6/6/2007 16:10	2.568	0.36
6/6/2007 16:15	2.567	0.38
6/6/2007 16:20	2.567	0.39
6/6/2007 16:25	2.565	0.39
6/6/2007 16:30	2.567	0.38
6/6/2007 16:35	2.566	0.37

UNKAMET BROOK FLOW MONITORING DATA - APRIL THROUGH JUNE 2007

UNKAMET BROOK AREA
 GENERAL ELECTRIC COMPANY - PITTSFIELD, MASSACHUSETTS

Site Name Isco Quantity Label Units Resolution Significant Digits	Upstream Level Level ft 0.001 5	Upstream Velocity Velocity ft/s 0.01 4
6/6/2007 16:40	2.565	0.36
6/6/2007 16:45	2.562	0.34
6/6/2007 16:50	2.565	0.34
6/6/2007 16:55	2.564	0.36
6/6/2007 17:00	2.565	0.36
6/6/2007 17:05	2.564	0.39
6/6/2007 17:10	2.564	0.38
6/6/2007 17:15	2.563	0.38
6/6/2007 17:20	2.563	0.35
6/6/2007 17:25	2.563	0.37
6/6/2007 17:30	2.562	0.39
6/6/2007 17:35	2.562	0.34
6/6/2007 17:40	2.561	0.34
6/6/2007 17:45	2.561	0.34
6/6/2007 17:50	2.561	0.34
6/6/2007 17:55	2.56	0.38
6/6/2007 18:00	2.561	0.4
6/6/2007 18:05	2.559	0.37
6/6/2007 18:10	2.559	0.33
6/6/2007 18:15	2.56	0.33
6/6/2007 18:20	2.559	0.33
6/6/2007 18:25	2.56	0.41
6/6/2007 18:30	2.559	0.41
6/6/2007 18:35	2.559	0.35
6/6/2007 18:40	2.557	0.35
6/6/2007 18:45	2.558	0.38
6/6/2007 18:50	2.557	0.34
6/6/2007 18:55	2.557	0.35
6/6/2007 19:00	2.557	0.37
6/6/2007 19:05	2.556	0.35
6/6/2007 19:10	2.556	0.38
6/6/2007 19:15	2.555	0.36
6/6/2007 19:20	2.555	0.36
6/6/2007 19:25	2.555	0.36
6/6/2007 19:30	2.554	0.36
6/6/2007 19:35	2.555	0.36
6/6/2007 19:40	2.554	0.37
6/6/2007 19:45	2.553	1.04
6/6/2007 19:50	2.553	1.18
6/6/2007 19:55	2.553	0.36
6/6/2007 20:00	2.553	0.36
6/6/2007 20:05	2.553	1.17
6/6/2007 20:10	2.553	1.17
6/6/2007 20:15	2.551	0.34
6/6/2007 20:20	2.552	0.34
6/6/2007 20:25	2.551	1.05
6/6/2007 20:30	2.551	1.05
6/6/2007 20:35	2.55	0.36
6/6/2007 20:40	2.55	0.36

UNKAMET BROOK FLOW MONITORING DATA - APRIL THROUGH JUNE 2007

UNKAMET BROOK AREA
 GENERAL ELECTRIC COMPANY - PITTSFIELD, MASSACHUSETTS

Site Name Isco Quantity Label Units Resolution Significant Digits	Upstream Level Level ft 0.001 5	Upstream Velocity Velocity ft/s 0.01 4
6/6/2007 20:45	2.55	0.36
6/6/2007 20:50	2.549	0.35
6/6/2007 20:55	2.548	0.35
6/6/2007 21:00	2.549	0.35
6/6/2007 21:05	2.549	0.35
6/6/2007 21:10	2.548	0.35
6/6/2007 21:15	2.547	1.09
6/6/2007 21:20	2.547	0.36
6/6/2007 21:25	2.547	0.36
6/6/2007 21:30	2.547	0.33
6/6/2007 21:35	2.547	0.33
6/6/2007 21:40	2.546	0.33
6/6/2007 21:45	2.547	0.33
6/6/2007 21:50	2.546	0.32
6/6/2007 21:55	2.545	0.35
6/6/2007 22:00	2.546	0.36
6/6/2007 22:05	2.546	0.34
6/6/2007 22:10	2.544	0.34
6/6/2007 22:15	2.545	0.34
6/6/2007 22:20	2.544	0.34
6/6/2007 22:25	2.544	0.34
6/6/2007 22:30	2.543	0.34
6/6/2007 22:35	2.543	0.34
6/6/2007 22:40	2.543	0.33
6/6/2007 22:45	2.542	0.34
6/6/2007 22:50	2.542	0.34
6/6/2007 22:55	2.542	0.34
6/6/2007 23:00	2.542	0.34
6/6/2007 23:05	2.541	0.37
6/6/2007 23:10	2.541	0.37
6/6/2007 23:15	2.541	0.36
6/6/2007 23:20	2.54	0.36
6/6/2007 23:25	2.54	0.31
6/6/2007 23:30	2.54	0.34
6/6/2007 23:35	2.539	0.37
6/6/2007 23:40	2.539	0.37
6/6/2007 23:45	2.539	0.37
6/6/2007 23:50	2.539	0.37
6/6/2007 23:55	2.539	0.36
6/7/2007 0:00	2.538	0.36
6/7/2007 0:05	2.539	0.36
6/7/2007 0:10	2.538	0.34
6/7/2007 0:15	2.538	0.35
6/7/2007 0:20	2.538	0.35
6/7/2007 0:25	2.537	0.34
6/7/2007 0:30	2.537	0.31
6/7/2007 0:35	2.537	0.36
6/7/2007 0:40	2.536	0.31
6/7/2007 0:45	2.537	0.31

UNKAMET BROOK FLOW MONITORING DATA - APRIL THROUGH JUNE 2007

UNKAMET BROOK AREA
 GENERAL ELECTRIC COMPANY - PITTSFIELD, MASSACHUSETTS

Site Name Isco Quantity Label Units Resolution Significant Digits	Upstream Level Level ft 0.001 5	Upstream Velocity Velocity ft/s 0.01 4
6/7/2007 0:50	2.536	0.36
6/7/2007 0:55	2.536	0.36
6/7/2007 1:00	2.535	0.35
6/7/2007 1:05	2.536	0.35
6/7/2007 1:10	2.535	0.34
6/7/2007 1:15	2.534	0.35
6/7/2007 1:20	2.534	0.36
6/7/2007 1:25	2.534	0.34
6/7/2007 1:30	2.533	0.38
6/7/2007 1:35	2.534	0.38
6/7/2007 1:40	2.533	0.33
6/7/2007 1:45	2.534	0.33
6/7/2007 1:50	2.532	0.33
6/7/2007 1:55	2.532	0.71
6/7/2007 2:00	2.532	0.36
6/7/2007 2:05	2.531	0.31
6/7/2007 2:10	2.532	0.32
6/7/2007 2:15	2.532	0.32
6/7/2007 2:20	2.531	0.34
6/7/2007 2:25	2.53	0.32
6/7/2007 2:30	2.531	0.32
6/7/2007 2:35	2.53	0.32
6/7/2007 2:40	2.53	0.39
6/7/2007 2:45	2.53	0.36
6/7/2007 2:50	2.53	0.3
6/7/2007 2:55	2.53	0.3
6/7/2007 3:00	2.529	0.31
6/7/2007 3:05	2.529	0.31
6/7/2007 3:10	2.528	0.33
6/7/2007 3:15	2.529	0.35
6/7/2007 3:20	2.528	0.36
6/7/2007 3:25	2.529	0.34
6/7/2007 3:30	2.527	0.34
6/7/2007 3:35	2.526	0.34
6/7/2007 3:40	2.527	0.34
6/7/2007 3:45	2.526	0.34
6/7/2007 3:50	2.526	0.33
6/7/2007 3:55	2.527	0.34
6/7/2007 4:00	2.527	0.34
6/7/2007 4:05	2.526	0.34
6/7/2007 4:10	2.527	0.34
6/7/2007 4:15	2.527	0.31
6/7/2007 4:20	2.527	0.32
6/7/2007 4:25	2.527	0.33
6/7/2007 4:30	2.526	0.33
6/7/2007 4:35	2.526	0.33
6/7/2007 4:40	2.526	0.33
6/7/2007 4:45	2.525	0.33
6/7/2007 4:50	2.525	0.33

UNKAMET BROOK FLOW MONITORING DATA - APRIL THROUGH JUNE 2007

UNKAMET BROOK AREA
GENERAL ELECTRIC COMPANY - PITTSFIELD, MASSACHUSETTS

Site Name Isco Quantity Label Units Resolution Significant Digits	Upstream Level Level ft 0.001 5	Upstream Velocity Velocity ft/s 0.01 4
6/7/2007 4:55	2.525	0.33
6/7/2007 5:00	2.524	0.33
6/7/2007 5:05	2.524	0.37
6/7/2007 5:10	2.524	0.3
6/7/2007 5:15	2.524	14.46
6/7/2007 5:20	2.523	14.46
6/7/2007 5:25	2.523	15.19
6/7/2007 5:30	2.523	14.46
6/7/2007 5:35	2.523	14.57
6/7/2007 5:40	2.523	0.34
6/7/2007 5:45	2.522	0.34
6/7/2007 5:50	2.523	0.34
6/7/2007 5:55	2.522	-0.32
6/7/2007 6:00	2.522	-0.35
6/7/2007 6:05	2.521	13.71
6/7/2007 6:10	2.521	14.31
6/7/2007 6:15	2.521	13.62
6/7/2007 6:20	2.521	13.97
6/7/2007 6:25	2.52	11.69
6/7/2007 6:30	2.52	1.01
6/7/2007 6:35	2.52	1.14
6/7/2007 6:40	2.52	1.14
6/7/2007 6:45	2.519	12.88
6/7/2007 6:50	2.52	0.85
6/7/2007 6:55	2.519	0.31
6/7/2007 7:00	2.519	0.34
6/7/2007 7:05	2.519	0.32
6/7/2007 7:10	2.519	0.32
6/7/2007 7:15	2.519	0.37
6/7/2007 7:20	2.519	13.93
6/7/2007 7:25	2.518	0.34
6/7/2007 7:30	2.518	0.32
6/7/2007 7:35	2.518	0.32
6/7/2007 7:40	2.518	0.32
6/7/2007 7:45	2.518	0.32
6/7/2007 7:50	2.517	0.31
6/7/2007 7:55	2.517	0.31
6/7/2007 8:00	2.517	0.33
6/7/2007 8:05	2.517	0.34
6/7/2007 8:10	2.516	0.33
6/7/2007 8:15	2.516	0.31
6/7/2007 8:20	2.515	0.31
6/7/2007 8:25	2.514	0.36
6/7/2007 8:30	2.516	0.36
6/7/2007 8:35	2.514	0.34
6/7/2007 8:40	2.514	0.35
6/7/2007 8:45	2.514	0.36
6/7/2007 8:50	2.512	0.34
6/7/2007 8:55	2.512	0.34

UNKAMET BROOK FLOW MONITORING DATA - APRIL THROUGH JUNE 2007

UNKAMET BROOK AREA
 GENERAL ELECTRIC COMPANY - PITTSFIELD, MASSACHUSETTS

Site Name Isco Quantity Label Units Resolution Significant Digits	Upstream Level Level ft 0.001 5	Upstream Velocity Velocity ft/s 0.01 4
6/7/2007 9:00	2.513	0.32
6/7/2007 9:05	2.512	0.33
6/7/2007 9:10	2.512	0.31
6/7/2007 9:15	2.512	0.32
6/7/2007 9:20	2.511	0.3
6/7/2007 9:25	2.51	0.37
6/7/2007 9:30	2.51	0.37
6/7/2007 9:35	2.511	0.37
6/7/2007 9:40	2.51	0.33
6/7/2007 9:45	2.509	0.33
6/7/2007 9:50	2.508	0.33
6/7/2007 9:55	2.508	12.58
6/7/2007 10:00	2.508	7.95
6/7/2007 10:05	2.508	7.95
6/7/2007 10:10	2.508	7.95
6/7/2007 10:15	2.506	7.95
6/7/2007 10:20	2.507	0.32
6/7/2007 10:25	2.506	0.28
6/7/2007 10:30	2.506	0.31
6/7/2007 10:35	2.506	0.3
6/7/2007 10:40	2.506	0.33
6/7/2007 10:45	2.505	0.34
6/7/2007 10:50	2.504	0.32
6/7/2007 10:55	2.504	0.31
6/7/2007 11:00	2.504	0.31
6/7/2007 11:05	2.504	0.31
6/7/2007 11:10	2.502	0.29
6/7/2007 11:15	2.499	0.32
6/7/2007 11:20	2.501	0.34
6/7/2007 11:25	2.501	0.33
6/7/2007 11:30	2.501	0.33
6/7/2007 11:35	2.5	0.33
6/7/2007 11:40	2.501	0.33
6/7/2007 11:45	2.501	0.33
6/7/2007 11:50	2.499	0.33
6/7/2007 11:55	2.499	0.33
6/7/2007 12:00	2.499	0.33
6/7/2007 12:05	2.499	0.33
6/7/2007 12:10	2.498	0.33
6/7/2007 12:15	2.497	0.33
6/7/2007 12:20	2.496	0.3
6/7/2007 12:25	2.497	0.29
6/7/2007 12:30	2.496	0.3
6/7/2007 12:35	2.496	0.3
6/7/2007 12:40	2.496	0.32
6/7/2007 12:45	2.495	0.32
6/7/2007 12:50	2.494	0.3
6/7/2007 12:55	2.494	0.3
6/7/2007 13:00	2.493	0.3

UNKAMET BROOK FLOW MONITORING DATA - APRIL THROUGH JUNE 2007

UNKAMET BROOK AREA
 GENERAL ELECTRIC COMPANY - PITTSFIELD, MASSACHUSETTS

Site Name Isco Quantity Label Units Resolution Significant Digits	Upstream Level Level ft 0.001 5	Upstream Velocity Velocity ft/s 0.01 4
6/7/2007 13:05	2.492	0.32
6/7/2007 13:10	2.493	0.32
6/7/2007 13:15	2.493	0.32
6/7/2007 13:20	2.493	0.32
6/7/2007 13:25	2.491	0.28
6/7/2007 13:30	2.492	0.28
6/7/2007 13:35	2.492	0.3
6/7/2007 13:40	2.491	0.3
6/7/2007 13:45	2.49	0.3
6/7/2007 13:50	2.49	0.3
6/7/2007 13:55	2.49	0.3
6/7/2007 14:00	2.489	0.29
6/7/2007 14:05	2.49	0.29
6/7/2007 14:10	2.488	0.28
6/7/2007 14:15	2.488	0.3
6/7/2007 14:20	2.489	0.28
6/7/2007 14:25	2.488	0.28
6/7/2007 14:30	2.488	0.28
6/7/2007 14:35	2.487	0.28
6/7/2007 14:40	2.487	0.28
6/7/2007 14:45	2.488	0.28
6/7/2007 14:50	2.487	0.28
6/7/2007 14:55	2.487	0.28
6/7/2007 15:00	2.486	0.28
6/7/2007 15:05	2.487	0.28
6/7/2007 15:10	2.484	0.28
6/7/2007 15:15	2.485	0.28
6/7/2007 15:20	2.485	0.28
6/7/2007 15:25	2.485	0.28
6/7/2007 15:30	2.485	0.28
6/7/2007 15:35	2.484	0.28
6/7/2007 15:40	2.484	0.29
6/7/2007 15:45	2.483	0.29
6/7/2007 15:50	2.484	0.29
6/7/2007 15:55	2.484	0.27
6/7/2007 16:00	2.483	0.27
6/7/2007 16:05	2.483	0.27
6/7/2007 16:10	2.483	0.3
6/7/2007 16:15	2.484	0.3
6/7/2007 16:20	2.484	0.3
6/7/2007 16:25	2.482	0.31
6/7/2007 16:30	2.483	0.31
6/7/2007 16:35	2.482	0.28
6/7/2007 16:40	2.482	0.27
6/7/2007 16:45	2.483	0.27
6/7/2007 16:50	2.482	0.28
6/7/2007 16:55	2.483	0.29
6/7/2007 17:00	2.482	0.29
6/7/2007 17:05	2.483	0.3

UNKAMET BROOK FLOW MONITORING DATA - APRIL THROUGH JUNE 2007

UNKAMET BROOK AREA
 GENERAL ELECTRIC COMPANY - PITTSFIELD, MASSACHUSETTS

Site Name Isco Quantity Label Units Resolution Significant Digits	Upstream Level Level ft 0.001 5	Upstream Velocity Velocity ft/s 0.01 4
6/7/2007 17:10	2.483	0.3
6/7/2007 17:15	2.482	0.32
6/7/2007 17:20	2.482	0.28
6/7/2007 17:25	2.482	0.27
6/7/2007 17:30	2.482	0.31
6/7/2007 17:35	2.482	0.28
6/7/2007 17:40	2.482	0.3
6/7/2007 17:45	2.481	0.29
6/7/2007 17:50	2.481	0.28
6/7/2007 17:55	2.481	0.28
6/7/2007 18:00	2.481	0.29
6/7/2007 18:05	2.481	0.28
6/7/2007 18:10	2.481	0.28
6/7/2007 18:15	2.481	0.31
6/7/2007 18:20	2.481	0.31
6/7/2007 18:25	2.481	0.29
6/7/2007 18:30	2.48	0.29
6/7/2007 18:35	2.481	0.32
6/7/2007 18:40	2.48	0.32
6/7/2007 18:45	2.48	0.32
6/7/2007 18:50	2.48	0.31
6/7/2007 18:55	2.48	0.31
6/7/2007 19:00	2.479	0.31
6/7/2007 19:05	2.48	0.31
6/7/2007 19:10	2.479	0.3
6/7/2007 19:15	2.479	0.31
6/7/2007 19:20	2.479	0.31
6/7/2007 19:25	2.479	0.31
6/7/2007 19:30	2.479	0.28
6/7/2007 19:35	2.479	0.28
6/7/2007 19:40	2.479	0.33
6/7/2007 19:45	2.478	0.33
6/7/2007 19:50	2.478	0.33
6/7/2007 19:55	2.478	0.33
6/7/2007 20:00	2.478	0.33
6/7/2007 20:05	2.477	0.33
6/7/2007 20:10	2.478	0.33
6/7/2007 20:15	2.478	0.33
6/7/2007 20:20	2.477	0.33
6/7/2007 20:25	2.477	0.33
6/7/2007 20:30	2.476	0.33
6/7/2007 20:35	2.477	0.33
6/7/2007 20:40	2.477	0.31
6/7/2007 20:45	2.477	0.31
6/7/2007 20:50	2.477	0.31
6/7/2007 20:55	2.476	0.28
6/7/2007 21:00	2.476	0.28
6/7/2007 21:05	2.476	0.28
6/7/2007 21:10	2.476	0.28

UNKAMET BROOK FLOW MONITORING DATA - APRIL THROUGH JUNE 2007

UNKAMET BROOK AREA
 GENERAL ELECTRIC COMPANY - PITTSFIELD, MASSACHUSETTS

Site Name Isco Quantity Label Units Resolution Significant Digits	Upstream Level Level ft 0.001 5	Upstream Velocity Velocity ft/s 0.01 4
6/7/2007 21:15	2.475	0.28
6/7/2007 21:20	2.475	0.28
6/7/2007 21:25	2.475	0.32
6/7/2007 21:30	2.475	0.29
6/7/2007 21:35	2.474	0.29
6/7/2007 21:40	2.475	0.3
6/7/2007 21:45	2.475	0.28
6/7/2007 21:50	2.474	0.27
6/7/2007 21:55	2.474	0.29
6/7/2007 22:00	2.474	0.32
6/7/2007 22:05	2.474	0.25
6/7/2007 22:10	2.474	0.28
6/7/2007 22:15	2.473	0.28
6/7/2007 22:20	2.474	0.3
6/7/2007 22:25	2.473	0.3
6/7/2007 22:30	2.473	0.3
6/7/2007 22:35	2.473	0.24
6/7/2007 22:40	2.473	0.28
6/7/2007 22:45	2.473	0.27
6/7/2007 22:50	2.473	0.28
6/7/2007 22:55	2.473	0.24
6/7/2007 23:00	2.472	0.29
6/7/2007 23:05	2.472	0.3
6/7/2007 23:10	2.472	0.27
6/7/2007 23:15	2.472	0.27
6/7/2007 23:20	2.472	0.27
6/7/2007 23:25	2.472	0.27
6/7/2007 23:30	2.471	0.29
6/7/2007 23:35	2.472	0.27
6/7/2007 23:40	2.471	0.28
6/7/2007 23:45	2.471	0.29
6/7/2007 23:50	2.471	0.26
6/7/2007 23:55	2.471	0.28
6/8/2007 0:00	2.471	0.28
6/8/2007 0:05	2.471	0.31
6/8/2007 0:10	2.471	0.31
6/8/2007 0:15	2.471	0.26
6/8/2007 0:20	2.471	0.27
6/8/2007 0:25	2.47	0.27
6/8/2007 0:30	2.47	0.28
6/8/2007 0:35	2.471	0.28
6/8/2007 0:40	2.47	0.28
6/8/2007 0:45	2.47	0.29
6/8/2007 0:50	2.47	0.28
6/8/2007 0:55	2.47	0.28
6/8/2007 1:00	2.47	0.28
6/8/2007 1:05	2.47	0.27
6/8/2007 1:10	2.47	0.27
6/8/2007 1:15	2.47	0.27

UNKAMET BROOK FLOW MONITORING DATA - APRIL THROUGH JUNE 2007

UNKAMET BROOK AREA
 GENERAL ELECTRIC COMPANY - PITTSFIELD, MASSACHUSETTS

Site Name Isco Quantity Label Units Resolution Significant Digits	Upstream Level Level ft 0.001 5	Upstream Velocity Velocity ft/s 0.01 4
6/8/2007 1:20	2.47	0.33
6/8/2007 1:25	2.47	0.33
6/8/2007 1:30	2.47	0.33
6/8/2007 1:35	2.47	0.25
6/8/2007 1:40	2.47	0.25
6/8/2007 1:45	2.47	0.25
6/8/2007 1:50	2.469	0.23
6/8/2007 1:55	2.469	0.23
6/8/2007 2:00	2.47	0.23
6/8/2007 2:05	2.469	0.24
6/8/2007 2:10	2.469	0.28
6/8/2007 2:15	2.468	0.26
6/8/2007 2:20	2.469	0.26
6/8/2007 2:25	2.469	0.26
6/8/2007 2:30	2.468	0.32
6/8/2007 2:35	2.469	0.32
6/8/2007 2:40	2.469	0.32
6/8/2007 2:45	2.469	0.29
6/8/2007 2:50	2.468	0.23
6/8/2007 2:55	2.468	0.23
6/8/2007 3:00	2.468	0.23
6/8/2007 3:05	2.468	0.23
6/8/2007 3:10	2.468	0.28
6/8/2007 3:15	2.468	0.29
6/8/2007 3:20	2.468	0.29
6/8/2007 3:25	2.468	0.29
6/8/2007 3:30	2.467	0.25
6/8/2007 3:35	2.467	0.25
6/8/2007 3:40	2.467	0.25
6/8/2007 3:45	2.467	0.25
6/8/2007 3:50	2.467	0.25
6/8/2007 3:55	2.467	0.25
6/8/2007 4:00	2.466	0.28
6/8/2007 4:05	2.466	0.28
6/8/2007 4:10	2.466	0.29
6/8/2007 4:15	2.466	0.28
6/8/2007 4:20	2.466	0.25
6/8/2007 4:25	2.466	0.26
6/8/2007 4:30	2.466	0.27
6/8/2007 4:35	2.465	0.3
6/8/2007 4:40	2.466	0.29
6/8/2007 4:45	2.465	0.29
6/8/2007 4:50	2.465	0.29
6/8/2007 4:55	2.465	0.29
6/8/2007 5:00	2.465	1.24
6/8/2007 5:05	2.465	1.23
6/8/2007 5:10	2.465	1.18
6/8/2007 5:15	2.465	1.24
6/8/2007 5:20	2.465	1.02

UNKAMET BROOK FLOW MONITORING DATA - APRIL THROUGH JUNE 2007

UNKAMET BROOK AREA
GENERAL ELECTRIC COMPANY - PITTSFIELD, MASSACHUSETTS

Site Name Isco Quantity Label Units Resolution Significant Digits	Upstream Level Level ft 0.001 5	Upstream Velocity Velocity ft/s 0.01 4
6/8/2007 5:25	2.465	1.17
6/8/2007 5:30	2.465	1.17
6/8/2007 5:35	2.465	1.17
6/8/2007 5:40	2.465	1.17
6/8/2007 5:45	2.464	1.17
6/8/2007 5:50	2.464	1.17
6/8/2007 5:55	2.465	1.17
6/8/2007 6:00	2.464	1.17
6/8/2007 6:05	2.465	1.17
6/8/2007 6:10	2.464	1.17
6/8/2007 6:15	2.464	1.17
6/8/2007 6:20	2.464	1.17
6/8/2007 6:25	2.465	0.28
6/8/2007 6:30	2.464	0.28
6/8/2007 6:35	2.464	0.28
6/8/2007 6:40	2.464	1.03
6/8/2007 6:45	2.465	1.14
6/8/2007 6:50	2.464	1.14
6/8/2007 6:55	2.463	9.82
6/8/2007 7:00	2.463	8.31
6/8/2007 7:05	2.463	9.64
6/8/2007 7:10	2.463	9.64
6/8/2007 7:15	2.463	9.64
6/8/2007 7:20	2.462	9.64
6/8/2007 7:25	2.463	9.64
6/8/2007 7:30	2.463	9.64
6/8/2007 7:35	2.463	9.64
6/8/2007 7:40	2.461	9.64
6/8/2007 7:45	2.462	9.64
6/8/2007 7:50	2.462	9.64
6/8/2007 7:55	2.462	0.26
6/8/2007 8:00	2.461	0.29
6/8/2007 8:05	2.462	0.3
6/8/2007 8:10	2.461	0.27
6/8/2007 8:15	2.461	0.27
6/8/2007 8:20	2.461	0.26
6/8/2007 8:25	2.461	0.32
6/8/2007 8:30	2.461	0.32
6/8/2007 8:35	2.46	0.32
6/8/2007 8:40	2.461	0.32
6/8/2007 8:45	2.46	0.29
6/8/2007 8:50	2.46	0.3
6/8/2007 8:55	2.46	0.3
6/8/2007 9:00	2.459	0.3
6/8/2007 9:05	2.46	0.28
6/8/2007 9:10	2.459	0.27
6/8/2007 9:15	2.459	0.27
6/8/2007 9:20	2.459	0.27
6/8/2007 9:25	2.458	0.27

UNKAMET BROOK FLOW MONITORING DATA - APRIL THROUGH JUNE 2007

UNKAMET BROOK AREA
GENERAL ELECTRIC COMPANY - PITTSFIELD, MASSACHUSETTS

Site Name Isco Quantity Label Units Resolution Significant Digits	Upstream Level Level ft 0.001 5	Upstream Velocity Velocity ft/s 0.01 4
6/8/2007 9:30	2.458	0.27
6/8/2007 9:35	2.457	11.04
6/8/2007 9:40	2.458	11.04
6/8/2007 9:45	2.457	0.28
6/8/2007 9:50	2.457	0.28
6/8/2007 9:55	2.457	0.26
6/8/2007 10:00	2.457	0.27
6/8/2007 10:05	2.457	0.29
6/8/2007 10:10	2.456	0.29
6/8/2007 10:15	2.456	0.27
6/8/2007 10:20	2.455	0.26
6/8/2007 10:25	2.455	0.26
6/8/2007 10:30	2.456	0.26
6/8/2007 10:35	2.455	0.26
6/8/2007 10:40	2.454	0.26
6/8/2007 10:45	2.454	0.26
6/8/2007 10:50	2.453	0.26
6/8/2007 10:55	2.453	0.26
6/8/2007 11:00	2.453	0.26
6/8/2007 11:05	2.453	0.23
6/8/2007 11:10	2.453	0.98
6/8/2007 11:15	2.452	1.01
6/8/2007 11:20	2.452	0.25
6/8/2007 11:25	2.451	0.25
6/8/2007 11:30	2.451	0.25
6/8/2007 11:35	2.451	0.24
6/8/2007 11:40	2.45	0.24
6/8/2007 11:45	2.449	0.24
6/8/2007 11:50	2.449	0.24
6/8/2007 11:55	2.449	0.25
6/8/2007 12:00	2.448	0.24
6/8/2007 12:05	2.448	0.24
6/8/2007 12:10	2.448	0.25
6/8/2007 12:15	2.448	0.24
6/8/2007 12:20	2.447	0.24
6/8/2007 12:25	2.447	0.24
6/8/2007 12:30	2.447	9.81
6/8/2007 12:35	2.446	9.09
6/8/2007 12:40	2.447	9.09
6/8/2007 12:45	2.445	9.09
6/8/2007 12:50	2.446	9.58
6/8/2007 12:55	2.447	9.58
6/8/2007 13:00	2.445	9.58
6/8/2007 13:05	2.445	9.61
6/8/2007 13:10	2.445	9.61
6/8/2007 13:15	2.445	9.61
6/8/2007 13:20	2.445	10.39
6/8/2007 13:25	2.445	11.6
6/8/2007 13:30	2.444	11.6

UNKAMET BROOK FLOW MONITORING DATA - APRIL THROUGH JUNE 2007

UNKAMET BROOK AREA
 GENERAL ELECTRIC COMPANY - PITTSFIELD, MASSACHUSETTS

Site Name Isco Quantity Label Units Resolution Significant Digits	Upstream Level Level ft 0.001 5	Upstream Velocity Velocity ft/s 0.01 4
6/8/2007 13:35	2.444	13.36
6/8/2007 13:40	2.443	0.26
6/8/2007 13:45	2.443	0.26
6/8/2007 13:50	2.443	0.26
6/8/2007 13:55	2.442	0.26
6/8/2007 14:00	2.442	0.26
6/8/2007 14:05	2.442	0.25
6/8/2007 14:10	2.441	0.25
6/8/2007 14:15	2.442	0.25
6/8/2007 14:20	2.44	0.25
6/8/2007 14:25	2.442	0.25
6/8/2007 14:30	2.443	0.25
6/8/2007 14:35	2.443	0.25
6/8/2007 14:40	2.442	0.25
6/8/2007 14:45	2.441	0.25
6/8/2007 14:50	2.442	0.23
6/8/2007 14:55	2.441	0.23
6/8/2007 15:00	2.44	0.23
6/8/2007 15:05	2.441	0.26
6/8/2007 15:10	2.44	0.26
6/8/2007 15:15	2.441	0.27
6/8/2007 15:20	2.44	0.26
6/8/2007 15:25	2.44	0.26
6/8/2007 15:30	2.441	0.26
6/8/2007 15:35	2.44	0.24
6/8/2007 15:40	2.441	0.24
6/8/2007 15:45	2.44	0.24
6/8/2007 15:50	2.441	0.25
6/8/2007 15:55	2.44	0.26
6/8/2007 16:00	2.44	0.28
6/8/2007 16:05	2.44	0.26
6/8/2007 16:10	2.44	0.26
6/8/2007 16:15	2.44	0.25
6/8/2007 16:20	2.44	0.25
6/8/2007 16:25	2.44	0.24
6/8/2007 16:30	2.439	0.28
6/8/2007 16:35	2.439	0.24
6/8/2007 16:40	2.439	0.24
6/8/2007 16:45	2.439	0.26
6/8/2007 16:50	2.439	0.27
6/8/2007 16:55	2.44	0.25
6/8/2007 17:00	2.439	0.25
6/8/2007 17:05	2.439	0.25
6/8/2007 17:10	2.439	0.29
6/8/2007 17:15	2.439	0.25
6/8/2007 17:20	2.439	0.26
6/8/2007 17:25	2.44	0.24
6/8/2007 17:30	2.44	0.23
6/8/2007 17:35	2.439	0.23

UNKAMET BROOK FLOW MONITORING DATA - APRIL THROUGH JUNE 2007

UNKAMET BROOK AREA
 GENERAL ELECTRIC COMPANY - PITTSFIELD, MASSACHUSETTS

Site Name Isco Quantity Label Units Resolution Significant Digits	Upstream Level Level ft 0.001 5	Upstream Velocity Velocity ft/s 0.01 4
6/8/2007 17:40	2.439	0.24
6/8/2007 17:45	2.44	0.28
6/8/2007 17:50	2.44	0.25
6/8/2007 17:55	2.439	0.24
6/8/2007 18:00	2.44	0.24
6/8/2007 18:05	2.439	0.27
6/8/2007 18:10	2.439	0.27
6/8/2007 18:15	2.439	0.26
6/8/2007 18:20	2.439	0.26
6/8/2007 18:25	2.439	0.26
6/8/2007 18:30	2.439	0.26
6/8/2007 18:35	2.439	0.25
6/8/2007 18:40	2.439	0.24
6/8/2007 18:45	2.439	0.28
6/8/2007 18:50	2.439	0.26
6/8/2007 18:55	2.439	0.28
6/8/2007 19:00	2.439	0.27
6/8/2007 19:05	2.439	0.27
6/8/2007 19:10	2.438	0.27
6/8/2007 19:15	2.439	0.25
6/8/2007 19:20	2.439	0.26
6/8/2007 19:25	2.439	0.23
6/8/2007 19:30	2.439	0.28
6/8/2007 19:35	2.439	0.28
6/8/2007 19:40	2.439	0.28
6/8/2007 19:45	2.439	0.27
6/8/2007 19:50	2.439	0.27
6/8/2007 19:55	2.439	0.27
6/8/2007 20:00	2.439	0.27
6/8/2007 20:05	2.438	0.27
6/8/2007 20:10	2.438	0.27
6/8/2007 20:15	2.438	0.27
6/8/2007 20:20	2.437	0.27
6/8/2007 20:25	2.437	0.27
6/8/2007 20:30	2.437	0.27
6/8/2007 20:35	2.438	0.27
6/8/2007 20:40	2.439	0.27
6/8/2007 20:45	2.439	0.27
6/8/2007 20:50	2.439	0.27
6/8/2007 20:55	2.439	0.27
6/8/2007 21:00	2.438	0.27
6/8/2007 21:05	2.438	0.27
6/8/2007 21:10	2.439	0.27
6/8/2007 21:15	2.438	0.26
6/8/2007 21:20	2.439	0.26
6/8/2007 21:25	2.438	0.26
6/8/2007 21:30	2.437	0.26
6/8/2007 21:35	2.437	0.26
6/8/2007 21:40	2.437	0.26

UNKAMET BROOK FLOW MONITORING DATA - APRIL THROUGH JUNE 2007

UNKAMET BROOK AREA
 GENERAL ELECTRIC COMPANY - PITTSFIELD, MASSACHUSETTS

Site Name Isco Quantity Label Units Resolution Significant Digits	Upstream Level Level ft 0.001 5	Upstream Velocity Velocity ft/s 0.01 4
6/8/2007 21:45	2.437	0.26
6/8/2007 21:50	2.438	0.24
6/8/2007 21:55	2.437	0.27
6/8/2007 22:00	2.437	0.27
6/8/2007 22:05	2.437	0.25
6/8/2007 22:10	2.437	0.25
6/8/2007 22:15	2.437	0.25
6/8/2007 22:20	2.436	0.25
6/8/2007 22:25	2.436	0.25
6/8/2007 22:30	2.435	0.6
6/8/2007 22:35	2.436	0.6
6/8/2007 22:40	2.436	0.6
6/8/2007 22:45	2.436	0.6
6/8/2007 22:50	2.435	0.6
6/8/2007 22:55	2.436	0.24
6/8/2007 23:00	2.435	0.24
6/8/2007 23:05	2.435	0.24
6/8/2007 23:10	2.435	0.24
6/8/2007 23:15	2.436	0.24
6/8/2007 23:20	2.435	0.24
6/8/2007 23:25	2.435	0.24
6/8/2007 23:30	2.435	0.25
6/8/2007 23:35	2.435	0.25
6/8/2007 23:40	2.435	0.25
6/8/2007 23:45	2.435	0.25
6/8/2007 23:50	2.435	0.23
6/8/2007 23:55	2.435	0.23
6/9/2007 0:00	2.435	0.27
6/9/2007 0:05	2.434	0.27
6/9/2007 0:10	2.434	0.27
6/9/2007 0:15	2.434	0.27
6/9/2007 0:20	2.435	0.27
6/9/2007 0:25	2.434	0.27
6/9/2007 0:30	2.434	0.27
6/9/2007 0:35	2.434	0.25
6/9/2007 0:40	2.434	0.24
6/9/2007 0:45	2.433	0.24
6/9/2007 0:50	2.434	0.24
6/9/2007 0:55	2.433	0.24
6/9/2007 1:00	2.433	0.24
6/9/2007 1:05	2.433	0.3
6/9/2007 1:10	2.433	0.3
6/9/2007 1:15	2.433	0.3
6/9/2007 1:20	2.433	0.23
6/9/2007 1:25	2.433	0.23
6/9/2007 1:30	2.434	0.23
6/9/2007 1:35	2.433	0.23
6/9/2007 1:40	2.433	0.23
6/9/2007 1:45	2.433	0.23

UNKAMET BROOK FLOW MONITORING DATA - APRIL THROUGH JUNE 2007

UNKAMET BROOK AREA
GENERAL ELECTRIC COMPANY - PITTSFIELD, MASSACHUSETTS

Site Name Isco Quantity Label Units Resolution Significant Digits	Upstream Level Level ft 0.001 5	Upstream Velocity Velocity ft/s 0.01 4
6/9/2007 1:50	2.433	0.27
6/9/2007 1:55	2.433	0.27
6/9/2007 2:00	2.433	0.27
6/9/2007 2:05	2.433	0.27
6/9/2007 2:10	2.432	0.49
6/9/2007 2:15	2.433	0.49
6/9/2007 2:20	2.433	0.24
6/9/2007 2:25	2.432	0.23
6/9/2007 2:30	2.433	0.23
6/9/2007 2:35	2.432	0.29
6/9/2007 2:40	2.432	0.29
6/9/2007 2:45	2.432	0.25
6/9/2007 2:50	2.432	0.23
6/9/2007 2:55	2.432	0.27
6/9/2007 3:00	2.433	0.24
6/9/2007 3:05	2.433	0.26
6/9/2007 3:10	2.432	0.26
6/9/2007 3:15	2.432	0.26
6/9/2007 3:20	2.433	0.23
6/9/2007 3:25	2.432	0.23
6/9/2007 3:30	2.432	0.23
6/9/2007 3:35	2.432	0.23
6/9/2007 3:40	2.431	0.23
6/9/2007 3:45	2.432	0.23
6/9/2007 3:50	2.431	0.24
6/9/2007 3:55	2.431	0.26
6/9/2007 4:00	2.431	0.26
6/9/2007 4:05	2.431	0.27
6/9/2007 4:10	2.431	0.21
6/9/2007 4:15	2.431	0.22
6/9/2007 4:20	2.431	0.25
6/9/2007 4:25	2.43	0.23
6/9/2007 4:30	2.43	0.23
6/9/2007 4:35	2.43	0.24
6/9/2007 4:40	2.431	0.26
6/9/2007 4:45	2.43	0.24
6/9/2007 4:50	2.43	0.25
6/9/2007 4:55	2.43	0.26
6/9/2007 5:00	2.429	0.25
6/9/2007 5:05	2.43	0.23
6/9/2007 5:10	2.43	0.23
6/9/2007 5:15	2.429	0.25
6/9/2007 5:20	2.429	0.24
6/9/2007 5:25	2.429	0.26
6/9/2007 5:30	2.429	0.26
6/9/2007 5:35	2.429	0.24
6/9/2007 5:40	2.429	0.24
6/9/2007 5:45	2.429	0.25
6/9/2007 5:50	2.429	0.25

UNKAMET BROOK FLOW MONITORING DATA - APRIL THROUGH JUNE 2007

UNKAMET BROOK AREA
 GENERAL ELECTRIC COMPANY - PITTSFIELD, MASSACHUSETTS

Site Name Isco Quantity Label Units Resolution Significant Digits	Upstream Level Level ft 0.001 5	Upstream Velocity Velocity ft/s 0.01 4
6/9/2007 5:55	2.429	0.25
6/9/2007 6:00	2.429	0.25
6/9/2007 6:05	2.43	0.25
6/9/2007 6:10	2.429	0.25
6/9/2007 6:15	2.429	0.23
6/9/2007 6:20	2.43	0.25
6/9/2007 6:25	2.429	0.24
6/9/2007 6:30	2.43	0.24
6/9/2007 6:35	2.429	0.26
6/9/2007 6:40	2.43	0.25
6/9/2007 6:45	2.429	0.26
6/9/2007 6:50	2.429	0.27
6/9/2007 6:55	2.429	0.24
6/9/2007 7:00	2.43	0.22
6/9/2007 7:05	2.43	0.25
6/9/2007 7:10	2.429	0.26
6/9/2007 7:15	2.429	0.24
6/9/2007 7:20	2.429	0.24
6/9/2007 7:25	2.429	0.27
6/9/2007 7:30	2.429	0.27
6/9/2007 7:35	2.429	0.27
6/9/2007 7:40	2.429	0.28
6/9/2007 7:45	2.429	0.24
6/9/2007 7:50	2.428	0.24
6/9/2007 7:55	2.429	0.24
6/9/2007 8:00	2.429	0.25
6/9/2007 8:05	2.428	0.26
6/9/2007 8:10	2.427	0.27
6/9/2007 8:15	2.428	0.25
6/9/2007 8:20	2.427	0.26
6/9/2007 8:25	2.429	0.24
6/9/2007 8:30	2.428	0.25
6/9/2007 8:35	2.429	0.25
6/9/2007 8:40	2.428	0.25
6/9/2007 8:45	2.428	0.25
6/9/2007 8:50	2.428	0.25
6/9/2007 8:55	2.428	0.26
6/9/2007 9:00	2.428	0.26
6/9/2007 9:05	2.428	0.26
6/9/2007 9:10	2.427	0.26
6/9/2007 9:15	2.427	0.24
6/9/2007 9:20	2.427	0.25
6/9/2007 9:25	2.428	0.26
6/9/2007 9:30	2.427	0.25
6/9/2007 9:35	2.427	0.25
6/9/2007 9:40	2.425	0.26
6/9/2007 9:45	2.427	0.26
6/9/2007 9:50	2.428	0.26
6/9/2007 9:55	2.426	0.25

UNKAMET BROOK FLOW MONITORING DATA - APRIL THROUGH JUNE 2007

UNKAMET BROOK AREA
 GENERAL ELECTRIC COMPANY - PITTSFIELD, MASSACHUSETTS

Site Name Isco Quantity Label Units Resolution Significant Digits	Upstream Level Level ft 0.001 5	Upstream Velocity Velocity ft/s 0.01 4
6/9/2007 10:00	2.426	0.24
6/9/2007 10:05	2.423	0.24
6/9/2007 10:10	2.424	0.24
6/9/2007 10:15	2.425	0.24
6/9/2007 10:20	2.425	0.24
6/9/2007 10:25	2.425	0.24
6/9/2007 10:30	2.423	0.24
6/9/2007 10:35	2.426	0.24
6/9/2007 10:40	2.425	0.24
6/9/2007 10:45	2.426	0.24
6/9/2007 10:50	2.425	0.24
6/9/2007 10:55	2.425	0.24
6/9/2007 11:00	2.426	0.24
6/9/2007 11:05	2.425	-0.25
6/9/2007 11:10	2.426	7.1
6/9/2007 11:15	2.424	7.1
6/9/2007 11:20	2.426	7.1
6/9/2007 11:25	2.425	9.32
6/9/2007 11:30	2.426	9.32
6/9/2007 11:35	2.425	8.62
6/9/2007 11:40	2.424	8.22
6/9/2007 11:45	2.424	-0.24
6/9/2007 11:50	2.422	9.66
6/9/2007 11:55	2.423	10.21
6/9/2007 12:00	2.424	0.24
6/9/2007 12:05	2.423	0.67
6/9/2007 12:10	2.423	0.23
6/9/2007 12:15	2.423	0.23
6/9/2007 12:20	2.424	0.23
6/9/2007 12:25	2.423	12.12
6/9/2007 12:30	2.424	11.82
6/9/2007 12:35	2.422	11.97
6/9/2007 12:40	2.423	11.97
6/9/2007 12:45	2.422	11.97
6/9/2007 12:50	2.423	0.23
6/9/2007 12:55	2.423	0.24
6/9/2007 13:00	2.421	0.24
6/9/2007 13:05	2.422	0.25
6/9/2007 13:10	2.423	0.24
6/9/2007 13:15	2.422	0.24
6/9/2007 13:20	2.422	0.23
6/9/2007 13:25	2.421	0.22
6/9/2007 13:30	2.421	0.25
6/9/2007 13:35	2.421	0.25
6/9/2007 13:40	2.421	0.25
6/9/2007 13:45	2.422	0.21
6/9/2007 13:50	2.421	0.23
6/9/2007 13:55	2.422	0.23
6/9/2007 14:00	2.422	0.25

UNKAMET BROOK FLOW MONITORING DATA - APRIL THROUGH JUNE 2007

UNKAMET BROOK AREA
 GENERAL ELECTRIC COMPANY - PITTSFIELD, MASSACHUSETTS

Site Name Isco Quantity Label Units Resolution Significant Digits	Upstream Level Level ft 0.001 5	Upstream Velocity Velocity ft/s 0.01 4
6/9/2007 14:05	2.421	0.23
6/9/2007 14:10	2.421	0.23
6/9/2007 14:15	2.42	0.23
6/9/2007 14:20	2.421	0.23
6/9/2007 14:25	2.421	0.25
6/9/2007 14:30	2.421	0.24
6/9/2007 14:35	2.422	0.24
6/9/2007 14:40	2.421	0.22
6/9/2007 14:45	2.421	0.22
6/9/2007 14:50	2.42	0.24
6/9/2007 14:55	2.421	0.24
6/9/2007 15:00	2.421	0.24
6/9/2007 15:05	2.42	0.24
6/9/2007 15:10	2.421	0.25
6/9/2007 15:15	2.42	0.22
6/9/2007 15:20	2.42	0.23
6/9/2007 15:25	2.42	0.24
6/9/2007 15:30	2.42	0.24
6/9/2007 15:35	2.42	0.25
6/9/2007 15:40	2.42	0.22
6/9/2007 15:45	2.42	0.25
6/9/2007 15:50	2.42	0.25
6/9/2007 15:55	2.42	0.24
6/9/2007 16:00	2.42	0.24
6/9/2007 16:05	2.42	0.21
6/9/2007 16:10	2.421	0.23
6/9/2007 16:15	2.421	0.22
6/9/2007 16:20	2.42	0.22
6/9/2007 16:25	2.421	0.23
6/9/2007 16:30	2.42	0.23
6/9/2007 16:35	2.42	0.23
6/9/2007 16:40	2.421	0.25
6/9/2007 16:45	2.42	0.23
6/9/2007 16:50	2.42	0.26
6/9/2007 16:55	2.42	0.24
6/9/2007 17:00	2.42	0.24
6/9/2007 17:05	2.42	0.25
6/9/2007 17:10	2.42	0.25
6/9/2007 17:15	2.42	0.25
6/9/2007 17:20	2.42	0.23
6/9/2007 17:25	2.419	0.23
6/9/2007 17:30	2.42	0.23
6/9/2007 17:35	2.419	0.22
6/9/2007 17:40	2.42	0.25
6/9/2007 17:45	2.419	0.25
6/9/2007 17:50	2.42	0.23
6/9/2007 17:55	2.419	0.23
6/9/2007 18:00	2.419	0.23
6/9/2007 18:05	2.419	0.23

UNKAMET BROOK FLOW MONITORING DATA - APRIL THROUGH JUNE 2007

UNKAMET BROOK AREA
 GENERAL ELECTRIC COMPANY - PITTSFIELD, MASSACHUSETTS

Site Name Isco Quantity Label Units Resolution Significant Digits	Upstream Level Level ft 0.001 5	Upstream Velocity Velocity ft/s 0.01 4
6/9/2007 18:10	2.419	0.28
6/9/2007 18:15	2.419	0.24
6/9/2007 18:20	2.42	0.24
6/9/2007 18:25	2.419	0.25
6/9/2007 18:30	2.419	0.25
6/9/2007 18:35	2.419	0.25
6/9/2007 18:40	2.419	0.25
6/9/2007 18:45	2.419	0.25
6/9/2007 18:50	2.419	0.25
6/9/2007 18:55	2.419	0.25
6/9/2007 19:00	2.419	0.25
6/9/2007 19:05	2.419	0.25
6/9/2007 19:10	2.419	0.23
6/9/2007 19:15	2.419	0.23
6/9/2007 19:20	2.419	0.23
6/9/2007 19:25	2.418	-0.25
6/9/2007 19:30	2.418	0.27
6/9/2007 19:35	2.418	0.27
6/9/2007 19:40	2.418	0.27
6/9/2007 19:45	2.418	0.27
6/9/2007 19:50	2.418	0.27
6/9/2007 19:55	2.418	-0.26
6/9/2007 20:00	2.417	0.26
6/9/2007 20:05	2.417	0.26
6/9/2007 20:10	2.417	0.26
6/9/2007 20:15	2.417	0.26
6/9/2007 20:20	2.417	0.26
6/9/2007 20:25	2.417	0.26
6/9/2007 20:30	2.417	0.22
6/9/2007 20:35	2.417	0.24
6/9/2007 20:40	2.417	0.24
6/9/2007 20:45	2.417	0.24
6/9/2007 20:50	2.417	0.24
6/9/2007 20:55	2.417	0.24
6/9/2007 21:00	2.417	0.24
6/9/2007 21:05	2.417	0.24
6/9/2007 21:10	2.417	0.24
6/9/2007 21:15	2.417	0.24
6/9/2007 21:20	2.417	0.24
6/9/2007 21:25	2.417	0.24
6/9/2007 21:30	2.416	0.24
6/9/2007 21:35	2.416	0.26
6/9/2007 21:40	2.416	0.26
6/9/2007 21:45	2.416	0.24
6/9/2007 21:50	2.416	0.22
6/9/2007 21:55	2.416	0.22
6/9/2007 22:00	2.416	0.23
6/9/2007 22:05	2.416	0.22
6/9/2007 22:10	2.416	0.22

UNKAMET BROOK FLOW MONITORING DATA - APRIL THROUGH JUNE 2007

UNKAMET BROOK AREA
 GENERAL ELECTRIC COMPANY - PITTSFIELD, MASSACHUSETTS

Site Name Isco Quantity Label Units Resolution Significant Digits	Upstream Level Level ft 0.001 5	Upstream Velocity Velocity ft/s 0.01 4
6/9/2007 22:15	2.415	0.22
6/9/2007 22:20	2.416	0.22
6/9/2007 22:25	2.416	0.22
6/9/2007 22:30	2.415	0.22
6/9/2007 22:35	2.415	0.21
6/9/2007 22:40	2.415	0.21
6/9/2007 22:45	2.415	0.21
6/9/2007 22:50	2.415	0.23
6/9/2007 22:55	2.415	0.23
6/9/2007 23:00	2.415	0.23
6/9/2007 23:05	2.415	0.25
6/9/2007 23:10	2.415	0.24
6/9/2007 23:15	2.414	0.25
6/9/2007 23:20	2.415	0.22
6/9/2007 23:25	2.415	0.22
6/9/2007 23:30	2.415	0.22
6/9/2007 23:35	2.415	0.22
6/9/2007 23:40	2.415	0.22
6/9/2007 23:45	2.415	0.22
6/9/2007 23:50	2.415	0.23
6/9/2007 23:55	2.415	0.23
6/10/2007 0:00	2.414	0.23
6/10/2007 0:05	2.415	0.23
6/10/2007 0:10	2.415	0.26
6/10/2007 0:15	2.414	0.26
6/10/2007 0:20	2.414	0.26
6/10/2007 0:25	2.414	0.26
6/10/2007 0:30	2.414	0.26
6/10/2007 0:35	2.414	0.26
6/10/2007 0:40	2.414	0.26
6/10/2007 0:45	2.414	0.26
6/10/2007 0:50	2.414	0.26
6/10/2007 0:55	2.414	0.23
6/10/2007 1:00	2.413	0.22
6/10/2007 1:05	2.413	0.22
6/10/2007 1:10	2.413	0.23
6/10/2007 1:15	2.413	0.25
6/10/2007 1:20	2.413	0.25
6/10/2007 1:25	2.413	0.25
6/10/2007 1:30	2.413	0.25
6/10/2007 1:35	2.413	0.22
6/10/2007 1:40	2.413	0.22
6/10/2007 1:45	2.413	0.22
6/10/2007 1:50	2.413	0.22
6/10/2007 1:55	2.413	0.23
6/10/2007 2:00	2.413	0.23
6/10/2007 2:05	2.413	0.22
6/10/2007 2:10	2.413	0.24
6/10/2007 2:15	2.412	0.25

UNKAMET BROOK FLOW MONITORING DATA - APRIL THROUGH JUNE 2007

UNKAMET BROOK AREA
 GENERAL ELECTRIC COMPANY - PITTSFIELD, MASSACHUSETTS

Site Name Isco Quantity Label Units Resolution Significant Digits	Upstream Level Level ft 0.001 5	Upstream Velocity Velocity ft/s 0.01 4
6/10/2007 2:20	2.412	0.21
6/10/2007 2:25	2.412	0.21
6/10/2007 2:30	2.412	0.24
6/10/2007 2:35	2.412	0.21
6/10/2007 2:40	2.411	0.23
6/10/2007 2:45	2.412	0.23
6/10/2007 2:50	2.412	0.23
6/10/2007 2:55	2.411	0.22
6/10/2007 3:00	2.411	0.22
6/10/2007 3:05	2.411	0.24
6/10/2007 3:10	2.411	0.21
6/10/2007 3:15	2.411	0.25
6/10/2007 3:20	2.411	0.22
6/10/2007 3:25	2.411	0.2
6/10/2007 3:30	2.411	0.24
6/10/2007 3:35	2.412	0.21
6/10/2007 3:40	2.412	0.28
6/10/2007 3:45	2.411	0.28
6/10/2007 3:50	2.411	0.24
6/10/2007 3:55	2.411	0.23
6/10/2007 4:00	2.41	0.21
6/10/2007 4:05	2.41	0.22
6/10/2007 4:10	2.41	0.23
6/10/2007 4:15	2.41	0.22
6/10/2007 4:20	2.41	0.2
6/10/2007 4:25	2.41	0.21
6/10/2007 4:30	2.409	0.23
6/10/2007 4:35	2.409	0.23
6/10/2007 4:40	2.409	0.22
6/10/2007 4:45	2.409	0.23
6/10/2007 4:50	2.408	0.21
6/10/2007 4:55	2.408	0.24
6/10/2007 5:00	2.408	0.24
6/10/2007 5:05	2.409	0.24
6/10/2007 5:10	2.409	0.24
6/10/2007 5:15	2.408	0.24
6/10/2007 5:20	2.408	0.22
6/10/2007 5:25	2.408	0.22
6/10/2007 5:30	2.408	0.21
6/10/2007 5:35	2.408	0.21
6/10/2007 5:40	2.407	0.2
6/10/2007 5:45	2.407	0.21
6/10/2007 5:50	2.407	0.22
6/10/2007 5:55	2.406	0.22
6/10/2007 6:00	2.406	0.21
6/10/2007 6:05	2.407	0.21
6/10/2007 6:10	2.406	0.21
6/10/2007 6:15	2.407	0.21
6/10/2007 6:20	2.406	0.21

UNKAMET BROOK FLOW MONITORING DATA - APRIL THROUGH JUNE 2007

UNKAMET BROOK AREA
 GENERAL ELECTRIC COMPANY - PITTSFIELD, MASSACHUSETTS

Site Name Isco Quantity Label Units Resolution Significant Digits	Upstream Level Level ft 0.001 5	Upstream Velocity Velocity ft/s 0.01 4
6/10/2007 6:25	2.406	0.21
6/10/2007 6:30	2.405	0.21
6/10/2007 6:35	2.405	0.24
6/10/2007 6:40	2.404	0.24
6/10/2007 6:45	2.404	0.24
6/10/2007 6:50	2.403	0.21
6/10/2007 6:55	2.403	0.2
6/10/2007 7:00	2.404	0.21
6/10/2007 7:05	2.404	0.21
6/10/2007 7:10	2.404	0.21
6/10/2007 7:15	2.404	0.21
6/10/2007 7:20	2.404	0.21
6/10/2007 7:25	2.405	0.2
6/10/2007 7:30	2.405	0.2
6/10/2007 7:35	2.406	0.2
6/10/2007 7:40	2.407	0.2
6/10/2007 7:45	2.408	0.2
6/10/2007 7:50	2.409	0.2
6/10/2007 7:55	2.408	0.2
6/10/2007 8:00	2.407	0.2
6/10/2007 8:05	2.407	0.2
6/10/2007 8:10	2.406	0.2
6/10/2007 8:15	2.406	0.2
6/10/2007 8:20	2.406	0.2
6/10/2007 8:25	2.405	0.2
6/10/2007 8:30	2.406	0.2
6/10/2007 8:35	2.405	0.2
6/10/2007 8:40	2.406	0.2
6/10/2007 8:45	2.405	0.2
6/10/2007 8:50	2.404	0.2
6/10/2007 8:55	2.406	0.2
6/10/2007 9:00	2.403	0.2
6/10/2007 9:05	2.404	0.23
6/10/2007 9:10	2.403	0.23
6/10/2007 9:15	2.403	0.22
6/10/2007 9:20	2.404	0.22
6/10/2007 9:25	2.403	0.22
6/10/2007 9:30	2.403	0.22
6/10/2007 9:35	2.403	0.22
6/10/2007 9:40	2.403	0.22
6/10/2007 9:45	2.403	0.22
6/10/2007 9:50	2.402	0.22
6/10/2007 9:55	2.405	0.22
6/10/2007 10:00	2.402	0.22
6/10/2007 10:05	2.402	0.22
6/10/2007 10:10	2.402	0.22
6/10/2007 10:15	2.401	0.22
6/10/2007 10:20	2.402	0.22
6/10/2007 10:25	2.401	0.22

UNKAMET BROOK FLOW MONITORING DATA - APRIL THROUGH JUNE 2007

UNKAMET BROOK AREA
 GENERAL ELECTRIC COMPANY - PITTSFIELD, MASSACHUSETTS

Site Name Isco Quantity Label Units Resolution Significant Digits	Upstream Level Level ft 0.001 5	Upstream Velocity Velocity ft/s 0.01 4
6/10/2007 10:30	2.4	0.22
6/10/2007 10:35	2.4	0.22
6/10/2007 10:40	2.399	0.22
6/10/2007 10:45	2.398	0.22
6/10/2007 10:50	2.398	0.22
6/10/2007 10:55	2.399	0.22
6/10/2007 11:00	2.399	0.22
6/10/2007 11:05	2.398	0.22
6/10/2007 11:10	2.398	0.21
6/10/2007 11:15	2.398	0.22
6/10/2007 11:20	2.398	0.23
6/10/2007 11:25	2.398	0.22
6/10/2007 11:30	2.398	0.21
6/10/2007 11:35	2.398	0.21
6/10/2007 11:40	2.398	0.23
6/10/2007 11:45	2.396	0.22
6/10/2007 11:50	2.397	0.2
6/10/2007 11:55	2.397	0.24
6/10/2007 12:00	2.397	0.21
6/10/2007 12:05	2.397	0.22
6/10/2007 12:10	2.398	0.23
6/10/2007 12:15	2.396	0.21
6/10/2007 12:20	2.397	0.21
6/10/2007 12:25	2.396	0.23
6/10/2007 12:30	2.396	0.23
6/10/2007 12:35	2.396	0.23
6/10/2007 12:40	2.396	0.23
6/10/2007 12:45	2.397	0.23
6/10/2007 12:50	2.396	0.23
6/10/2007 12:55	2.396	0.2
6/10/2007 13:00	2.396	0.22
6/10/2007 13:05	2.396	0.23
6/10/2007 13:10	2.395	0.23
6/10/2007 13:15	2.396	0.22
6/10/2007 13:20	2.395	0.2
6/10/2007 13:25	2.395	0.2
6/10/2007 13:30	2.394	0.2
6/10/2007 13:35	2.395	0.2
6/10/2007 13:40	2.395	0.2
6/10/2007 13:45	2.395	0.2
6/10/2007 13:50	2.394	0.2
6/10/2007 13:55	2.394	0.2
6/10/2007 14:00	2.394	0.24
6/10/2007 14:05	2.394	0.24
6/10/2007 14:10	2.394	0.24
6/10/2007 14:15	2.394	0.24
6/10/2007 14:20	2.393	0.24
6/10/2007 14:25	2.392	0.24
6/10/2007 14:30	2.394	0.2

UNKAMET BROOK FLOW MONITORING DATA - APRIL THROUGH JUNE 2007

UNKAMET BROOK AREA
GENERAL ELECTRIC COMPANY - PITTSFIELD, MASSACHUSETTS

Site Name Isco Quantity Label Units Resolution Significant Digits	Upstream Level Level ft 0.001 5	Upstream Velocity Velocity ft/s 0.01 4
6/10/2007 14:35	2.393	0.23
6/10/2007 14:40	2.394	0.23
6/10/2007 14:45	2.392	0.23
6/10/2007 14:50	2.393	0.23
6/10/2007 14:55	2.392	0.21
6/10/2007 15:00	2.393	0.23
6/10/2007 15:05	2.394	0.22
6/10/2007 15:10	2.393	0.22
6/10/2007 15:15	2.393	0.21
6/10/2007 15:20	2.393	0.22
6/10/2007 15:25	2.393	0.22
6/10/2007 15:30	2.393	0.2
6/10/2007 15:35	2.392	0.21
6/10/2007 15:40	2.392	0.22
6/10/2007 15:45	2.392	0.22
6/10/2007 15:50	2.392	0.22
6/10/2007 15:55	2.392	0.22
6/10/2007 16:00	2.391	0.22
6/10/2007 16:05	2.391	0.21
6/10/2007 16:10	2.392	0.2
6/10/2007 16:15	2.391	0.2
6/10/2007 16:20	2.391	0.19
6/10/2007 16:25	2.391	0.21
6/10/2007 16:30	2.391	0.23
6/10/2007 16:35	2.39	0.2
6/10/2007 16:40	2.39	0.21
6/10/2007 16:45	2.39	0.22
6/10/2007 16:50	2.391	0.2
6/10/2007 16:55	2.39	0.22
6/10/2007 17:00	2.391	0.2
6/10/2007 17:05	2.39	0.22
6/10/2007 17:10	2.391	0.22
6/10/2007 17:15	2.391	0.21
6/10/2007 17:20	2.391	0.21
6/10/2007 17:25	2.391	0.21
6/10/2007 17:30	2.391	0.25
6/10/2007 17:35	2.39	0.25
6/10/2007 17:40	2.39	0.25
6/10/2007 17:45	2.39	0.25
6/10/2007 17:50	2.389	0.25
6/10/2007 17:55	2.39	0.25
6/10/2007 18:00	2.39	0.24
6/10/2007 18:05	2.39	0.24
6/10/2007 18:10	2.39	0.24
6/10/2007 18:15	2.39	0.22
6/10/2007 18:20	2.389	0.22
6/10/2007 18:25	2.39	0.21
6/10/2007 18:30	2.39	0.29
6/10/2007 18:35	2.39	0.29

UNKAMET BROOK FLOW MONITORING DATA - APRIL THROUGH JUNE 2007

UNKAMET BROOK AREA
GENERAL ELECTRIC COMPANY - PITTSFIELD, MASSACHUSETTS

Site Name Isco Quantity Label Units Resolution Significant Digits	Upstream Level Level ft 0.001 5	Upstream Velocity Velocity ft/s 0.01 4
6/10/2007 18:40	2.39	0.29
6/10/2007 18:45	2.391	0.29
6/10/2007 18:50	2.391	0.29
6/10/2007 18:55	2.391	0.23
6/10/2007 19:00	2.391	0.23
6/10/2007 19:05	2.391	0.23
6/10/2007 19:10	2.39	0.23
6/10/2007 19:15	2.392	0.23
6/10/2007 19:20	2.391	0.23
6/10/2007 19:25	2.392	0.23
6/10/2007 19:30	2.391	0.77
6/10/2007 19:35	2.391	0.77
6/10/2007 19:40	2.392	0.77
6/10/2007 19:45	2.392	0.77
6/10/2007 19:50	2.391	0.18
6/10/2007 19:55	2.391	0.18
6/10/2007 20:00	2.392	0.19
6/10/2007 20:05	2.392	0.19
6/10/2007 20:10	2.392	0.19
6/10/2007 20:15	2.392	0.27
6/10/2007 20:20	2.394	0.22
6/10/2007 20:25	2.393	0.22
6/10/2007 20:30	2.393	0.22
6/10/2007 20:35	2.392	0.22
6/10/2007 20:40	2.391	0.22
6/10/2007 20:45	2.392	0.22
6/10/2007 20:50	2.392	0.19
6/10/2007 20:55	2.392	0.19
6/10/2007 21:00	2.392	0.19
6/10/2007 21:05	2.391	0.19
6/10/2007 21:10	2.392	0.25
6/10/2007 21:15	2.392	0.25
6/10/2007 21:20	2.392	0.22
6/10/2007 21:25	2.393	0.22
6/10/2007 21:30	2.392	0.22
6/10/2007 21:35	2.393	0.22
6/10/2007 21:40	2.394	0.23
6/10/2007 21:45	2.393	0.21
6/10/2007 21:50	2.393	0.21
6/10/2007 21:55	2.393	0.23
6/10/2007 22:00	2.393	0.23
6/10/2007 22:05	2.392	0.23
6/10/2007 22:10	2.392	0.22
6/10/2007 22:15	2.392	0.22
6/10/2007 22:20	2.393	0.21
6/10/2007 22:25	2.392	0.22
6/10/2007 22:30	2.393	0.22
6/10/2007 22:35	2.392	0.2
6/10/2007 22:40	2.392	0.22

UNKAMET BROOK FLOW MONITORING DATA - APRIL THROUGH JUNE 2007

UNKAMET BROOK AREA
 GENERAL ELECTRIC COMPANY - PITTSFIELD, MASSACHUSETTS

Site Name Isco Quantity Label Units Resolution Significant Digits	Upstream Level Level ft 0.001 5	Upstream Velocity Velocity ft/s 0.01 4
6/10/2007 22:45	2.392	0.23
6/10/2007 22:50	2.392	0.23
6/10/2007 22:55	2.391	0.21
6/10/2007 23:00	2.391	0.21
6/10/2007 23:05	2.392	0.21
6/10/2007 23:10	2.392	0.2
6/10/2007 23:15	2.392	0.24
6/10/2007 23:20	2.391	0.22
6/10/2007 23:25	2.392	0.19
6/10/2007 23:30	2.392	0.23
6/10/2007 23:35	2.391	0.23
6/10/2007 23:40	2.391	0.2
6/10/2007 23:45	2.392	0.26
6/10/2007 23:50	2.391	0.19
6/10/2007 23:55	2.391	0.22
6/11/2007 0:00	2.391	0.23
6/11/2007 0:05	2.391	0.21
6/11/2007 0:10	2.391	0.22
6/11/2007 0:15	2.391	0.2
6/11/2007 0:20	2.391	0.23
6/11/2007 0:25	2.391	0.21
6/11/2007 0:30	2.391	0.21
6/11/2007 0:35	2.39	0.21
6/11/2007 0:40	2.391	0.19
6/11/2007 0:45	2.39	0.23
6/11/2007 0:50	2.391	0.21
6/11/2007 0:55	2.391	0.22
6/11/2007 1:00	2.391	0.19
6/11/2007 1:05	2.39	0.19
6/11/2007 1:10	2.39	0.19
6/11/2007 1:15	2.391	0.21
6/11/2007 1:20	2.39	0.22
6/11/2007 1:25	2.39	0.18
6/11/2007 1:30	2.391	0.18
6/11/2007 1:35	2.39	0.18
6/11/2007 1:40	2.39	0.18
6/11/2007 1:45	2.391	0.18
6/11/2007 1:50	2.39	0.18
6/11/2007 1:55	2.39	1.15
6/11/2007 2:00	2.39	1.15
6/11/2007 2:05	2.391	1.15
6/11/2007 2:10	2.39	0.2
6/11/2007 2:15	2.39	0.2
6/11/2007 2:20	2.39	0.2
6/11/2007 2:25	2.39	0.2
6/11/2007 2:30	2.39	0.21
6/11/2007 2:35	2.39	0.19
6/11/2007 2:40	2.39	0.21
6/11/2007 2:45	2.39	0.21

UNKAMET BROOK FLOW MONITORING DATA - APRIL THROUGH JUNE 2007

UNKAMET BROOK AREA
 GENERAL ELECTRIC COMPANY - PITTSFIELD, MASSACHUSETTS

Site Name Isco Quantity Label Units Resolution Significant Digits	Upstream Level Level ft 0.001 5	Upstream Velocity Velocity ft/s 0.01 4
6/11/2007 2:50	2.39	0.22
6/11/2007 2:55	2.39	0.18
6/11/2007 3:00	2.39	0.18
6/11/2007 3:05	2.39	0.18
6/11/2007 3:10	2.39	0.18
6/11/2007 3:15	2.39	0.21
6/11/2007 3:20	2.389	0.22
6/11/2007 3:25	2.39	0.2
6/11/2007 3:30	2.389	0.2
6/11/2007 3:35	2.389	0.2
6/11/2007 3:40	2.39	0.19
6/11/2007 3:45	2.39	0.19
6/11/2007 3:50	2.39	0.19
6/11/2007 3:55	2.39	0.19
6/11/2007 4:00	2.389	0.19
6/11/2007 4:05	2.389	0.19
6/11/2007 4:10	2.389	0.19
6/11/2007 4:15	2.388	0.19
6/11/2007 4:20	2.388	0.21
6/11/2007 4:25	2.388	0.21
6/11/2007 4:30	2.389	0.21
6/11/2007 4:35	2.389	0.21
6/11/2007 4:40	2.389	0.21
6/11/2007 4:45	2.389	0.21
6/11/2007 4:50	2.388	0.21
6/11/2007 4:55	2.388	0.21
6/11/2007 5:00	2.388	0.21
6/11/2007 5:05	2.387	0.21
6/11/2007 5:10	2.387	0.21
6/11/2007 5:15	2.387	0.21
6/11/2007 5:20	2.386	0.22
6/11/2007 5:25	2.387	0.22
6/11/2007 5:30	2.387	0.22
6/11/2007 5:35	2.387	0.22
6/11/2007 5:40	2.386	0.22
6/11/2007 5:45	2.388	0.2
6/11/2007 5:50	2.387	0.2
6/11/2007 5:55	2.387	0.2
6/11/2007 6:00	2.387	0.2
6/11/2007 6:05	2.387	0.19
6/11/2007 6:10	2.388	0.19
6/11/2007 6:15	2.389	0.19
6/11/2007 6:20	2.389	0.19
6/11/2007 6:25	2.388	0.19
6/11/2007 6:30	2.389	0.19
6/11/2007 6:35	2.387	0.19
6/11/2007 6:40	2.388	0.19
6/11/2007 6:45	2.387	0.19
6/11/2007 6:50	2.388	0.19

UNKAMET BROOK FLOW MONITORING DATA - APRIL THROUGH JUNE 2007

UNKAMET BROOK AREA
GENERAL ELECTRIC COMPANY - PITTSFIELD, MASSACHUSETTS

Site Name Isco Quantity Label Units Resolution Significant Digits	Upstream Level Level ft 0.001 5	Upstream Velocity Velocity ft/s 0.01 4
6/11/2007 6:55	2.387	0.19
6/11/2007 7:00	2.388	0.22
6/11/2007 7:05	2.388	0.21
6/11/2007 7:10	2.388	0.21
6/11/2007 7:15	2.388	0.22
6/11/2007 7:20	2.388	0.21
6/11/2007 7:25	2.387	0.21
6/11/2007 7:30	2.388	0.22
6/11/2007 7:35	2.387	0.23
6/11/2007 7:40	2.388	0.22
6/11/2007 7:45	2.387	0.24
6/11/2007 7:50	2.386	0.21
6/11/2007 7:55	2.386	0.21
6/11/2007 8:00	2.386	0.21
6/11/2007 8:05	2.385	0.21
6/11/2007 8:10	2.386	0.2
6/11/2007 8:15	2.387	0.22
6/11/2007 8:20	2.387	0.22
6/11/2007 8:25	2.386	0.22
6/11/2007 8:30	2.385	0.2
6/11/2007 8:35	2.384	0.2
6/11/2007 8:40	2.385	0.2
6/11/2007 8:45	2.385	0.2
6/11/2007 8:50	2.385	0.22
6/11/2007 8:55	2.385	0.22
6/11/2007 9:00	2.384	0.22
6/11/2007 9:05	2.384	0.22
6/11/2007 9:10	2.383	0.2
6/11/2007 9:15	2.383	0.2
6/11/2007 9:20	2.383	0.2
6/11/2007 9:25	2.385	0.2
6/11/2007 9:30	2.385	0.2
6/11/2007 9:35	2.386	0.2
6/11/2007 9:40	2.386	0.2
6/11/2007 9:45	2.386	0.2
6/11/2007 9:50	2.386	0.2
6/11/2007 9:55	2.384	0.2
6/11/2007 10:00	2.385	0.2
6/11/2007 10:05	2.386	0.2
6/11/2007 10:10	2.386	0.2
6/11/2007 10:15	2.386	0.2
6/11/2007 10:20	2.386	0.2
6/11/2007 10:25	2.386	0.2
6/11/2007 10:30	2.384	1.03
6/11/2007 10:35	2.385	1.06
6/11/2007 10:40	2.384	7.81
6/11/2007 10:45	2.385	0.2
6/11/2007 10:50	2.385	0.2
6/11/2007 10:55	2.385	0.2

UNKAMET BROOK FLOW MONITORING DATA - APRIL THROUGH JUNE 2007

UNKAMET BROOK AREA
GENERAL ELECTRIC COMPANY - PITTSFIELD, MASSACHUSETTS

Site Name Isco Quantity Label Units Resolution Significant Digits	Upstream Level Level ft 0.001 5	Upstream Velocity Velocity ft/s 0.01 4
6/11/2007 11:00	2.385	0.2
6/11/2007 11:05	2.384	0.22
6/11/2007 11:10	2.384	0.2
6/11/2007 11:15	2.385	0.18
6/11/2007 11:20	2.384	0.2
6/11/2007 11:25	2.384	0.2
6/11/2007 11:30	2.384	0.2
6/11/2007 11:35	2.383	0.2
6/11/2007 11:40	2.383	0.18
6/11/2007 11:45	2.383	0.19
6/11/2007 11:50	2.383	0.19
6/11/2007 11:55	2.383	0.2
6/11/2007 12:00	2.383	0.19
6/11/2007 12:05	2.383	-0.19
6/11/2007 12:10	2.384	1.21
6/11/2007 12:15	2.383	1.21
6/11/2007 12:20	2.383	1.21
6/11/2007 12:25	2.383	1.21
6/11/2007 12:30	2.383	0.19
6/11/2007 12:35	2.382	0.2
6/11/2007 12:40	2.382	0.21
6/11/2007 12:45	2.382	0.21
6/11/2007 12:50	2.381	0.21
6/11/2007 12:55	2.381	0.17
6/11/2007 13:00	2.381	0.17
6/11/2007 13:05	2.38	0.19
6/11/2007 13:10	2.381	0.23
6/11/2007 13:15	2.381	0.18
6/11/2007 13:20	2.381	0.18
6/11/2007 13:25	2.38	0.18
6/11/2007 13:30	2.379	0.18
6/11/2007 13:35	2.38	0.21
6/11/2007 13:40	2.379	0.21
6/11/2007 13:45	2.379	0.21
6/11/2007 13:50	2.379	0.21
6/11/2007 13:55	2.38	14.48
6/11/2007 14:00	2.379	15.11
6/11/2007 14:05	2.38	13.96
6/11/2007 14:10	2.379	12.82
6/11/2007 14:15	2.377	12.87
6/11/2007 14:20	2.377	12.17
6/11/2007 14:25	2.378	10.57
6/11/2007 14:30	2.378	14.2
6/11/2007 14:35	2.379	14.13
6/11/2007 14:40	2.378	14.13
6/11/2007 14:45	2.377	11.51
6/11/2007 14:50	2.377	13.45
6/11/2007 14:55	2.377	13.51
6/11/2007 15:00	2.377	14.09

UNKAMET BROOK FLOW MONITORING DATA - APRIL THROUGH JUNE 2007

UNKAMET BROOK AREA
GENERAL ELECTRIC COMPANY - PITTSFIELD, MASSACHUSETTS

Site Name Isco Quantity Label Units Resolution Significant Digits	Upstream Level Level ft 0.001 5	Upstream Velocity Velocity ft/s 0.01 4
6/11/2007 15:05	2.377	15.52
6/11/2007 15:10	2.376	12.34
6/11/2007 15:15	2.377	12.34
6/11/2007 15:20	2.377	12.98
6/11/2007 15:25	2.377	10.53
6/11/2007 15:30	2.376	12.65
6/11/2007 15:35	2.377	10.33
6/11/2007 15:40	2.377	6.91
6/11/2007 15:45	2.377	8.4
6/11/2007 15:50	2.377	8.4
6/11/2007 15:55	2.377	8.4
6/11/2007 16:00	2.377	8.4
6/11/2007 16:05	2.378	7.79
6/11/2007 16:10	2.377	0.28
6/11/2007 16:15	2.377	0.28
6/11/2007 16:20	2.377	0.2
6/11/2007 16:25	2.376	0.2
6/11/2007 16:30	2.611	0.32
6/11/2007 16:35	3.207	0.93
6/11/2007 16:40	3.467	1.51
6/11/2007 16:45	3.481	1.29
6/11/2007 16:50	3.312	1.1
6/11/2007 16:55	3.124	0.98
6/11/2007 17:00	2.957	0.67
6/11/2007 17:05	2.821	0.51
6/11/2007 17:10	2.726	0.46
6/11/2007 17:15	2.664	0.43
6/11/2007 17:20	2.627	0.37
6/11/2007 17:25	2.604	0.32
6/11/2007 17:30	2.589	0.35
6/11/2007 17:35	2.579	0.32
6/11/2007 17:40	2.573	0.33
6/11/2007 17:45	2.571	0.33
6/11/2007 17:50	2.571	0.34
6/11/2007 17:55	2.572	0.35
6/11/2007 18:00	2.576	0.37
6/11/2007 18:05	2.579	0.34
6/11/2007 18:10	2.583	0.38
6/11/2007 18:15	2.587	0.35
6/11/2007 18:20	2.591	0.36
6/11/2007 18:25	2.595	0.37
6/11/2007 18:30	2.598	0.35
6/11/2007 18:35	2.602	0.39
6/11/2007 18:40	2.603	0.4
6/11/2007 18:45	2.607	0.42
6/11/2007 18:50	2.608	0.37
6/11/2007 18:55	2.61	0.4
6/11/2007 19:00	2.609	0.38
6/11/2007 19:05	2.61	0.4

UNKAMET BROOK FLOW MONITORING DATA - APRIL THROUGH JUNE 2007

UNKAMET BROOK AREA
 GENERAL ELECTRIC COMPANY - PITTSFIELD, MASSACHUSETTS

Site Name Isco Quantity Label Units Resolution Significant Digits	Upstream Level Level ft 0.001 5	Upstream Velocity Velocity ft/s 0.01 4
6/11/2007 19:10	2.61	0.44
6/11/2007 19:15	2.61	0.39
6/11/2007 19:20	2.61	0.37
6/11/2007 19:25	2.609	0.42
6/11/2007 19:30	2.607	0.38
6/11/2007 19:35	2.607	0.42
6/11/2007 19:40	2.606	0.4
6/11/2007 19:45	2.605	0.4
6/11/2007 19:50	2.603	0.41
6/11/2007 19:55	2.603	0.41
6/11/2007 20:00	2.601	0.41
6/11/2007 20:05	2.6	0.41
6/11/2007 20:10	2.598	0.4
6/11/2007 20:15	2.597	0.39
6/11/2007 20:20	2.595	0.38
6/11/2007 20:25	2.592	0.42
6/11/2007 20:30	2.59	0.37
6/11/2007 20:35	2.588	0.36
6/11/2007 20:40	2.588	0.38
6/11/2007 20:45	2.585	0.37
6/11/2007 20:50	2.584	0.4
6/11/2007 20:55	2.581	0.4
6/11/2007 21:00	2.579	0.35
6/11/2007 21:05	2.578	0.38
6/11/2007 21:10	2.575	0.36
6/11/2007 21:15	2.575	0.35
6/11/2007 21:20	2.572	0.34
6/11/2007 21:25	2.572	0.33
6/11/2007 21:30	2.569	0.37
6/11/2007 21:35	2.567	0.37
6/11/2007 21:40	2.566	0.33
6/11/2007 21:45	2.564	0.32
6/11/2007 21:50	2.564	0.35
6/11/2007 21:55	2.56	0.34
6/11/2007 22:00	2.56	0.32
6/11/2007 22:05	2.558	0.32
6/11/2007 22:10	2.553	0.29
6/11/2007 22:15	2.555	0.34
6/11/2007 22:20	2.552	0.32
6/11/2007 22:25	2.551	0.31
6/11/2007 22:30	2.547	0.33
6/11/2007 22:35	2.548	0.36
6/11/2007 22:40	2.546	0.34
6/11/2007 22:45	2.546	0.33
6/11/2007 22:50	2.545	0.34
6/11/2007 22:55	2.543	0.33
6/11/2007 23:00	2.54	0.33
6/11/2007 23:05	2.541	0.31
6/11/2007 23:10	2.54	0.31

UNKAMET BROOK FLOW MONITORING DATA - APRIL THROUGH JUNE 2007

UNKAMET BROOK AREA
GENERAL ELECTRIC COMPANY - PITTSFIELD, MASSACHUSETTS

Site Name Isco Quantity Label Units Resolution Significant Digits	Upstream Level Level ft 0.001 5	Upstream Velocity Velocity ft/s 0.01 4
6/11/2007 23:15	2.539	0.32
6/11/2007 23:20	2.536	0.32
6/11/2007 23:25	2.535	0.32
6/11/2007 23:30	2.535	0.27
6/11/2007 23:35	2.532	0.32
6/11/2007 23:40	2.533	0.33
6/11/2007 23:45	2.531	0.31
6/11/2007 23:50	2.53	0.31
6/11/2007 23:55	2.529	0.28
6/12/2007 0:00	2.526	0.32
6/12/2007 0:05	2.527	0.3
6/12/2007 0:10	2.525	0.3
6/12/2007 0:15	2.525	0.3
6/12/2007 0:20	2.524	0.3
6/12/2007 0:25	2.522	0.33
6/12/2007 0:30	2.519	0.33
6/12/2007 0:35	2.52	0.33
6/12/2007 0:40	2.521	0.32
6/12/2007 0:45	2.52	0.32
6/12/2007 0:50	2.518	0.33
6/12/2007 0:55	2.515	0.3
6/12/2007 1:00	2.514	0.34
6/12/2007 1:05	2.515	0.34
6/12/2007 1:10	2.516	0.29
6/12/2007 1:15	2.513	0.31
6/12/2007 1:20	2.514	0.31
6/12/2007 1:25	2.512	0.29
6/12/2007 1:30	2.513	0.29
6/12/2007 1:35	2.512	0.29
6/12/2007 1:40	2.511	0.29
6/12/2007 1:45	2.509	0.29
6/12/2007 1:50	2.507	0.29
6/12/2007 1:55	2.509	0.27
6/12/2007 2:00	2.509	0.27
6/12/2007 2:05	2.507	0.29
6/12/2007 2:10	2.506	0.3
6/12/2007 2:15	2.506	0.28
6/12/2007 2:20	2.506	0.31
6/12/2007 2:25	2.505	0.29
6/12/2007 2:30	2.507	0.3
6/12/2007 2:35	2.506	0.3
6/12/2007 2:40	2.503	0.3
6/12/2007 2:45	2.503	0.25
6/12/2007 2:50	2.505	0.28
6/12/2007 2:55	2.504	0.3
6/12/2007 3:00	2.504	0.3
6/12/2007 3:05	2.502	0.28
6/12/2007 3:10	2.502	0.3
6/12/2007 3:15	2.502	0.3

UNKAMET BROOK FLOW MONITORING DATA - APRIL THROUGH JUNE 2007

UNKAMET BROOK AREA
GENERAL ELECTRIC COMPANY - PITTSFIELD, MASSACHUSETTS

Site Name Isco Quantity Label Units Resolution Significant Digits	Upstream Level Level ft 0.001 5	Upstream Velocity Velocity ft/s 0.01 4
6/12/2007 3:20	2.501	0.27
6/12/2007 3:25	2.501	0.28
6/12/2007 3:30	2.5	0.26
6/12/2007 3:35	2.5	0.28
6/12/2007 3:40	2.501	0.29
6/12/2007 3:45	2.501	0.29
6/12/2007 3:50	2.499	0.29
6/12/2007 3:55	2.498	0.28
6/12/2007 4:00	2.499	0.28
6/12/2007 4:05	2.498	0.29
6/12/2007 4:10	2.497	0.28
6/12/2007 4:15	2.496	0.29
6/12/2007 4:20	2.496	0.29
6/12/2007 4:25	2.494	0.29
6/12/2007 4:30	2.495	0.29
6/12/2007 4:35	2.497	0.3
6/12/2007 4:40	2.496	0.3
6/12/2007 4:45	2.494	0.3
6/12/2007 4:50	2.493	0.29
6/12/2007 4:55	2.494	0.28
6/12/2007 5:00	2.491	0.28
6/12/2007 5:05	2.496	0.28
6/12/2007 5:10	2.492	0.24
6/12/2007 5:15	2.493	0.28
6/12/2007 5:20	2.493	0.29
6/12/2007 5:25	2.49	0.27
6/12/2007 5:30	2.49	0.28
6/12/2007 5:35	2.491	0.27
6/12/2007 5:40	2.49	0.27
6/12/2007 5:45	2.489	0.29
6/12/2007 5:50	2.488	0.29
6/12/2007 5:55	2.49	0.27
6/12/2007 6:00	2.489	0.29
6/12/2007 6:05	2.491	0.29
6/12/2007 6:10	2.489	0.29
6/12/2007 6:15	2.49	0.28
6/12/2007 6:20	2.488	0.27
6/12/2007 6:25	2.49	0.27
6/12/2007 6:30	2.488	0.27
6/12/2007 6:35	2.488	0.3
6/12/2007 6:40	2.489	0.3
6/12/2007 6:45	2.488	0.26
6/12/2007 6:50	2.486	0.26
6/12/2007 6:55	2.486	0.26
6/12/2007 7:00	2.486	0.3
6/12/2007 7:05	2.485	0.3
6/12/2007 7:10	2.487	0.3
6/12/2007 7:15	2.485	0.3
6/12/2007 7:20	2.485	0.3

UNKAMET BROOK FLOW MONITORING DATA - APRIL THROUGH JUNE 2007

UNKAMET BROOK AREA
GENERAL ELECTRIC COMPANY - PITTSFIELD, MASSACHUSETTS

Site Name Isco Quantity Label Units Resolution Significant Digits	Upstream Level Level ft 0.001 5	Upstream Velocity Velocity ft/s 0.01 4
6/12/2007 7:25	2.486	0.29
6/12/2007 7:30	2.485	0.29
6/12/2007 7:35	2.484	0.29
6/12/2007 7:40	2.486	0.28
6/12/2007 7:45	2.484	0.29
6/12/2007 7:50	2.484	0.3
6/12/2007 7:55	2.484	0.29
6/12/2007 8:00	2.484	0.29
6/12/2007 8:05	2.485	0.28
6/12/2007 8:10	2.486	0.27
6/12/2007 8:15	2.484	0.27
6/12/2007 8:20	2.484	0.27
6/12/2007 8:25	2.483	0.29
6/12/2007 8:30	2.482	0.29
6/12/2007 8:35	2.484	0.28
6/12/2007 8:40	2.482	0.31
6/12/2007 8:45	2.481	0.29
6/12/2007 8:50	2.48	0.26
6/12/2007 8:55	2.478	0.27
6/12/2007 9:00	2.482	0.29
6/12/2007 9:05	2.482	0.26
6/12/2007 9:10	2.482	0.3
6/12/2007 9:15	2.481	0.26
6/12/2007 9:20	2.481	0.29
6/12/2007 9:25	2.48	0.27
6/12/2007 9:30	2.48	0.27
6/12/2007 9:35	2.48	0.26
6/12/2007 9:40	2.479	0.26
6/12/2007 9:45	2.479	0.26
6/12/2007 9:50	2.478	0.26
6/12/2007 9:55	2.479	0.26
6/12/2007 10:00	2.475	0.31
6/12/2007 10:05	2.479	0.26
6/12/2007 10:10	2.478	0.27
6/12/2007 10:15	2.476	0.28
6/12/2007 10:20	2.476	0.29
6/12/2007 10:25	2.477	0.27
6/12/2007 10:30	2.476	0.26
6/12/2007 10:35	2.476	0.26
6/12/2007 10:40	2.477	-0.29
6/12/2007 10:45	2.476	-0.28
6/12/2007 10:50	2.475	-0.28
6/12/2007 10:55	2.474	0.29
6/12/2007 11:00	2.474	0.27
6/12/2007 11:05	2.474	0.26
6/12/2007 11:10	2.473	0.28
6/12/2007 11:15	2.475	0.28
6/12/2007 11:20	2.473	0.28
6/12/2007 11:25	2.474	0.24

UNKAMET BROOK FLOW MONITORING DATA - APRIL THROUGH JUNE 2007

UNKAMET BROOK AREA
 GENERAL ELECTRIC COMPANY - PITTSFIELD, MASSACHUSETTS

Site Name Isco Quantity Label Units Resolution Significant Digits	Upstream Level Level ft 0.001 5	Upstream Velocity Velocity ft/s 0.01 4
6/12/2007 11:30	2.474	0.26
6/12/2007 11:35	2.473	0.26
6/12/2007 11:40	2.472	0.29
6/12/2007 11:45	2.47	0.29
6/12/2007 11:50	2.47	0.28
6/12/2007 11:55	2.471	0.27
6/12/2007 12:00	2.471	0.28
6/12/2007 12:05	2.47	0.24
6/12/2007 12:10	2.469	0.29
6/12/2007 12:15	2.468	0.28
6/12/2007 12:20	2.467	0.27
6/12/2007 12:25	2.469	12.44
6/12/2007 12:30	2.47	11.96
6/12/2007 12:35	2.471	11.96
6/12/2007 12:40	2.469	0.26
6/12/2007 12:45	2.468	0.26
6/12/2007 12:50	2.467	0.27
6/12/2007 12:55	2.468	0.27
6/12/2007 13:00	2.466	0.27
6/12/2007 13:05	2.468	0.24
6/12/2007 13:10	2.469	0.25
6/12/2007 13:15	2.467	0.25
6/12/2007 13:20	2.466	0.27
6/12/2007 13:25	2.466	0.26
6/12/2007 13:30	2.466	0.28
6/12/2007 13:35	2.466	0.25
6/12/2007 13:40	2.465	0.27
6/12/2007 13:45	2.465	0.25
6/12/2007 13:50	2.464	0.28
6/12/2007 13:55	2.464	0.29
6/12/2007 14:00	2.464	0.27
6/12/2007 14:05	2.465	0.28
6/12/2007 14:10	2.462	0.26
6/12/2007 14:15	2.464	0.27
6/12/2007 14:20	2.463	0.27
6/12/2007 14:25	2.463	0.26
6/12/2007 14:30	2.464	0.25
6/12/2007 14:35	2.462	0.29
6/12/2007 14:40	2.463	0.27
6/12/2007 14:45	2.463	0.26
6/12/2007 14:50	2.463	0.26
6/12/2007 14:55	2.463	0.26
6/12/2007 15:00	2.463	0.25
6/12/2007 15:05	2.463	0.27
6/12/2007 15:10	2.462	0.27
6/12/2007 15:15	2.463	0.27
6/12/2007 15:20	2.462	0.27
6/12/2007 15:25	2.463	0.26
6/12/2007 15:30	2.462	0.27

UNKAMET BROOK FLOW MONITORING DATA - APRIL THROUGH JUNE 2007

UNKAMET BROOK AREA
 GENERAL ELECTRIC COMPANY - PITTSFIELD, MASSACHUSETTS

Site Name Isco Quantity Label Units Resolution Significant Digits	Upstream Level Level ft 0.001 5	Upstream Velocity Velocity ft/s 0.01 4
6/12/2007 15:35	2.464	0.27
6/12/2007 15:40	2.463	0.29
6/12/2007 15:45	2.463	0.26
6/12/2007 15:50	2.463	0.27
6/12/2007 15:55	2.464	0.27
6/12/2007 16:00	2.463	0.27
6/12/2007 16:05	2.464	0.28
6/12/2007 16:10	2.462	0.28
6/12/2007 16:15	2.464	0.28
6/12/2007 16:20	2.462	0.27
6/12/2007 16:25	2.463	0.27
6/12/2007 16:30	2.463	0.25
6/12/2007 16:35	2.463	0.25
6/12/2007 16:40	2.462	0.29
6/12/2007 16:45	2.462	0.29
6/12/2007 16:50	2.462	0.27
6/12/2007 16:55	2.462	-0.26
6/12/2007 17:00	2.461	-0.26
6/12/2007 17:05	2.462	0.25
6/12/2007 17:10	2.461	0.28
6/12/2007 17:15	2.461	0.28
6/12/2007 17:20	2.461	0.28
6/12/2007 17:25	2.461	0.28
6/12/2007 17:30	2.462	0.28
6/12/2007 17:35	2.462	0.25
6/12/2007 17:40	2.462	-0.26
6/12/2007 17:45	2.461	-0.27
6/12/2007 17:50	2.462	-0.27
6/12/2007 17:55	2.461	-0.27
6/12/2007 18:00	2.461	-0.25
6/12/2007 18:05	2.462	-0.25
6/12/2007 18:10	2.462	-0.25
6/12/2007 18:15	2.462	0.28
6/12/2007 18:20	2.461	-0.27
6/12/2007 18:25	2.46	-0.29
6/12/2007 18:30	2.46	-0.29
6/12/2007 18:35	2.461	0.26
6/12/2007 18:40	2.461	0.29
6/12/2007 18:45	2.46	0.26
6/12/2007 18:50	2.46	0.26
6/12/2007 18:55	2.46	0.24
6/12/2007 19:00	2.46	0.29
6/12/2007 19:05	2.461	0.29
6/12/2007 19:10	2.46	0.29
6/12/2007 19:15	2.46	0.26
6/12/2007 19:20	2.46	0.27
6/12/2007 19:25	2.46	0.25
6/12/2007 19:30	2.46	0.28
6/12/2007 19:35	2.46	0.25

UNKAMET BROOK FLOW MONITORING DATA - APRIL THROUGH JUNE 2007

UNKAMET BROOK AREA
 GENERAL ELECTRIC COMPANY - PITTSFIELD, MASSACHUSETTS

Site Name Isco Quantity Label Units Resolution Significant Digits	Upstream Level Level ft 0.001 5	Upstream Velocity Velocity ft/s 0.01 4
6/12/2007 19:40	2.46	0.25
6/12/2007 19:45	2.459	0.28
6/12/2007 19:50	2.46	0.26
6/12/2007 19:55	2.459	0.26
6/12/2007 20:00	2.459	0.26
6/12/2007 20:05	2.46	0.26
6/12/2007 20:10	2.459	0.26
6/12/2007 20:15	2.459	0.26
6/12/2007 20:20	2.459	0.28
6/12/2007 20:25	2.458	0.24
6/12/2007 20:30	2.459	0.25
6/12/2007 20:35	2.459	0.31
6/12/2007 20:40	2.459	0.26
6/12/2007 20:45	2.458	0.26
6/12/2007 20:50	2.458	0.25
6/12/2007 20:55	2.458	0.26
6/12/2007 21:00	2.459	0.25
6/12/2007 21:05	2.459	0.29
6/12/2007 21:10	2.458	0.27
6/12/2007 21:15	2.458	0.25
6/12/2007 21:20	2.459	0.25
6/12/2007 21:25	2.458	0.24
6/12/2007 21:30	2.459	0.27
6/12/2007 21:35	2.457	0.26
6/12/2007 21:40	2.457	0.28
6/12/2007 21:45	2.456	0.28
6/12/2007 21:50	2.457	0.28
6/12/2007 21:55	2.457	0.24
6/12/2007 22:00	2.456	0.26
6/12/2007 22:05	2.456	0.26
6/12/2007 22:10	2.455	0.25
6/12/2007 22:15	2.456	0.27
6/12/2007 22:20	2.456	0.27
6/12/2007 22:25	2.456	0.27
6/12/2007 22:30	2.456	0.27
6/12/2007 22:35	2.456	0.28
6/12/2007 22:40	2.456	0.26
6/12/2007 22:45	2.456	0.24
6/12/2007 22:50	2.456	0.24
6/12/2007 22:55	2.455	0.28
6/12/2007 23:00	2.456	0.26
6/12/2007 23:05	2.455	0.25
6/12/2007 23:10	2.455	0.27
6/12/2007 23:15	2.454	0.25
6/12/2007 23:20	2.455	0.27
6/12/2007 23:25	2.455	0.29
6/12/2007 23:30	2.454	0.25
6/12/2007 23:35	2.454	0.24
6/12/2007 23:40	2.454	0.25

UNKAMET BROOK FLOW MONITORING DATA - APRIL THROUGH JUNE 2007

UNKAMET BROOK AREA
 GENERAL ELECTRIC COMPANY - PITTSFIELD, MASSACHUSETTS

Site Name Isco Quantity Label Units Resolution Significant Digits	Upstream Level Level ft 0.001 5	Upstream Velocity Velocity ft/s 0.01 4
6/12/2007 23:45	2.454	0.25
6/12/2007 23:50	2.454	0.26
6/12/2007 23:55	2.454	0.25
6/13/2007 0:00	2.453	0.24
6/13/2007 0:05	2.453	0.25
6/13/2007 0:10	2.454	0.25
6/13/2007 0:15	2.453	0.27
6/13/2007 0:20	2.453	0.25
6/13/2007 0:25	2.453	0.22
6/13/2007 0:30	2.452	0.26
6/13/2007 0:35	2.452	0.26
6/13/2007 0:40	2.452	0.26
6/13/2007 0:45	2.452	0.26
6/13/2007 0:50	2.452	0.26
6/13/2007 0:55	2.451	0.26
6/13/2007 1:00	2.451	0.26
6/13/2007 1:05	2.451	0.26
6/13/2007 1:10	2.451	0.26
6/13/2007 1:15	2.452	0.26
6/13/2007 1:20	2.452	0.26
6/13/2007 1:25	2.451	0.26
6/13/2007 1:30	2.45	0.26
6/13/2007 1:35	2.452	0.26
6/13/2007 1:40	2.451	0.26
6/13/2007 1:45	2.451	0.26
6/13/2007 1:50	2.452	0.26
6/13/2007 1:55	2.451	0.26
6/13/2007 2:00	2.451	0.26
6/13/2007 2:05	2.451	0.26
6/13/2007 2:10	2.45	0.26
6/13/2007 2:15	2.45	0.26
6/13/2007 2:20	2.451	0.26
6/13/2007 2:25	2.45	0.27
6/13/2007 2:30	2.45	0.27
6/13/2007 2:35	2.45	0.27
6/13/2007 2:40	2.45	0.27
6/13/2007 2:45	2.45	0.27
6/13/2007 2:50	2.449	0.27
6/13/2007 2:55	2.449	0.27
6/13/2007 3:00	2.449	0.27
6/13/2007 3:05	2.449	0.25
6/13/2007 3:10	2.449	0.25
6/13/2007 3:15	2.449	0.25
6/13/2007 3:20	2.448	0.25
6/13/2007 3:25	2.448	0.25
6/13/2007 3:30	2.448	0.25
6/13/2007 3:35	2.449	0.25
6/13/2007 3:40	2.447	0.25
6/13/2007 3:45	2.449	0.25

UNKAMET BROOK FLOW MONITORING DATA - APRIL THROUGH JUNE 2007

UNKAMET BROOK AREA
 GENERAL ELECTRIC COMPANY - PITTSFIELD, MASSACHUSETTS

Site Name Isco Quantity Label Units Resolution Significant Digits	Upstream Level Level ft 0.001 5	Upstream Velocity Velocity ft/s 0.01 4
6/13/2007 3:50	2.448	0.25
6/13/2007 3:55	2.447	0.25
6/13/2007 4:00	2.448	0.25
6/13/2007 4:05	2.447	0.25
6/13/2007 4:10	2.447	0.25
6/13/2007 4:15	2.447	0.25
6/13/2007 4:20	2.447	0.25
6/13/2007 4:25	2.446	0.25
6/13/2007 4:30	2.447	0.24
6/13/2007 4:35	2.447	0.25
6/13/2007 4:40	2.446	0.26
6/13/2007 4:45	2.445	0.25
6/13/2007 4:50	2.445	0.25
6/13/2007 4:55	2.446	0.25
6/13/2007 5:00	2.445	0.25
6/13/2007 5:05	2.447	0.27
6/13/2007 5:10	2.445	0.24
6/13/2007 5:15	2.445	0.24
6/13/2007 5:20	2.444	0.24
6/13/2007 5:25	2.445	0.25
6/13/2007 5:30	2.445	0.26
6/13/2007 5:35	2.444	0.26
6/13/2007 5:40	2.446	0.26
6/13/2007 5:45	2.445	0.24
6/13/2007 5:50	2.444	0.24
6/13/2007 5:55	2.444	0.24
6/13/2007 6:00	2.445	0.24
6/13/2007 6:05	2.443	0.24
6/13/2007 6:10	2.445	0.24
6/13/2007 6:15	2.444	0.24
6/13/2007 6:20	2.444	0.24
6/13/2007 6:25	2.442	0.24
6/13/2007 6:30	2.444	0.24
6/13/2007 6:35	2.444	0.24
6/13/2007 6:40	2.443	0.25
6/13/2007 6:45	2.443	0.25
6/13/2007 6:50	2.443	0.25
6/13/2007 6:55	2.441	0.25
6/13/2007 7:00	2.444	0.31
6/13/2007 7:05	2.442	0.31
6/13/2007 7:10	2.441	0.26
6/13/2007 7:15	2.442	0.26
6/13/2007 7:20	2.443	0.25
6/13/2007 7:25	2.441	0.25
6/13/2007 7:30	2.441	0.25
6/13/2007 7:35	2.441	0.25
6/13/2007 7:40	2.44	0.25
6/13/2007 7:45	2.44	0.25
6/13/2007 7:50	2.441	0.25

UNKAMET BROOK FLOW MONITORING DATA - APRIL THROUGH JUNE 2007

UNKAMET BROOK AREA
 GENERAL ELECTRIC COMPANY - PITTSFIELD, MASSACHUSETTS

Site Name Isco Quantity Label Units Resolution Significant Digits	Upstream Level Level ft 0.001 5	Upstream Velocity Velocity ft/s 0.01 4
6/13/2007 7:55	2.44	0.25
6/13/2007 8:00	2.439	0.25
6/13/2007 8:05	2.44	0.25
6/13/2007 8:10	2.44	0.25
6/13/2007 8:15	2.438	0.25
6/13/2007 8:20	2.439	0.25
6/13/2007 8:25	2.438	0.25
6/13/2007 8:30	2.438	0.25
6/13/2007 8:35	2.439	0.25
6/13/2007 8:40	2.439	0.25
6/13/2007 8:45	2.439	0.25
6/13/2007 8:50	2.439	0.25
6/13/2007 8:55	2.439	0.25
6/13/2007 9:00	2.438	0.25
6/13/2007 9:05	2.438	0.25
6/13/2007 9:10	2.437	0.25
6/13/2007 9:15	2.436	0.25
6/13/2007 9:20	2.437	0.37
6/13/2007 9:25	2.437	0.37
6/13/2007 9:30	2.435	0.26
6/13/2007 9:35	2.435	0.26
6/13/2007 9:40	2.436	0.23
6/13/2007 9:45	2.435	0.23
6/13/2007 9:50	2.435	0.23
6/13/2007 9:55	2.435	0.23
6/13/2007 10:00	2.434	0.23
6/13/2007 10:05	2.436	0.23
6/13/2007 10:10	2.435	0.23
6/13/2007 10:15	2.436	0.23
6/13/2007 10:20	2.436	0.23
6/13/2007 10:25	2.435	0.23
6/13/2007 10:30	2.434	0.23
6/13/2007 10:35	2.435	0.23
6/13/2007 10:40	2.435	0.24
6/13/2007 10:45	2.433	0.24
6/13/2007 10:50	2.434	0.24
6/13/2007 10:55	2.433	0.24
6/13/2007 11:00	2.434	0.24
6/13/2007 11:05	2.433	0.24
6/13/2007 11:10	2.434	0.24
6/13/2007 11:15	2.431	0.24
6/13/2007 11:20	2.433	0.24
6/13/2007 11:25	2.433	0.24
6/13/2007 11:30	2.431	0.24
6/13/2007 11:35	2.433	0.24
6/13/2007 11:40	2.431	0.24
6/13/2007 11:45	2.431	0.24
6/13/2007 11:50	2.431	0.24
6/13/2007 11:55	2.434	-0.25

UNKAMET BROOK FLOW MONITORING DATA - APRIL THROUGH JUNE 2007

UNKAMET BROOK AREA
 GENERAL ELECTRIC COMPANY - PITTSFIELD, MASSACHUSETTS

Site Name Isco Quantity Label Units Resolution Significant Digits	Upstream Level Level ft 0.001 5	Upstream Velocity Velocity ft/s 0.01 4
6/13/2007 12:00	2.429	-0.25
6/13/2007 12:05	2.433	-0.25
6/13/2007 12:10	2.433	-0.25
6/13/2007 12:15	2.432	-0.25
6/13/2007 12:20	2.43	-0.25
6/13/2007 12:25	2.432	-0.25
6/13/2007 12:30	2.433	-0.25
6/13/2007 12:35	2.432	-0.25
6/13/2007 12:40	2.431	-0.25
6/13/2007 12:45	2.431	-0.25
6/13/2007 12:50	2.429	-0.25
6/13/2007 12:55	2.431	-0.25
6/13/2007 13:00	2.43	0.23
6/13/2007 13:05	2.43	0.23
6/13/2007 13:10	2.429	0.23
6/13/2007 13:15	2.429	0.24
6/13/2007 13:20	2.427	0.26
6/13/2007 13:25	2.427	0.24
6/13/2007 13:30	2.429	0.25
6/13/2007 13:35	2.427	0.24
6/13/2007 13:40	2.429	0.23
6/13/2007 13:45	2.427	0.23
6/13/2007 13:50	2.429	0.24
6/13/2007 13:55	2.426	0.24
6/13/2007 14:00	2.425	0.21
6/13/2007 14:05	2.425	0.22
6/13/2007 14:10	2.428	0.2
6/13/2007 14:15	2.428	0.24
6/13/2007 14:20	2.425	0.21
6/13/2007 14:25	2.427	0.23
6/13/2007 14:30	2.425	0.22
6/13/2007 14:35	2.425	0.21
6/13/2007 14:40	2.427	0.22
6/13/2007 14:45	2.427	0.22
6/13/2007 14:50	2.426	0.21
6/13/2007 14:55	2.425	0.21
6/13/2007 15:00	2.426	0.23
6/13/2007 15:05	2.426	0.21
6/13/2007 15:10	2.425	0.21
6/13/2007 15:15	2.426	0.23
6/13/2007 15:20	2.425	0.23
6/13/2007 15:25	2.423	0.25
6/13/2007 15:30	2.423	0.23
6/13/2007 15:35	2.422	0.25
6/13/2007 15:40	2.424	0.22
6/13/2007 15:45	2.425	0.25
6/13/2007 15:50	2.424	0.23
6/13/2007 15:55	2.423	0.23
6/13/2007 16:00	2.422	0.22

UNKAMET BROOK FLOW MONITORING DATA - APRIL THROUGH JUNE 2007

UNKAMET BROOK AREA
 GENERAL ELECTRIC COMPANY - PITTSFIELD, MASSACHUSETTS

Site Name Isco Quantity Label Units Resolution Significant Digits	Upstream Level Level ft 0.001 5	Upstream Velocity Velocity ft/s 0.01 4
6/13/2007 16:05	2.423	0.22
6/13/2007 16:10	2.423	0.22
6/13/2007 16:15	2.421	0.22
6/13/2007 16:20	2.424	0.22
6/13/2007 16:25	2.422	0.22
6/13/2007 16:30	2.424	0.22
6/13/2007 16:35	2.421	0.23
6/13/2007 16:40	2.422	0.23
6/13/2007 16:45	2.423	0.23
6/13/2007 16:50	2.423	0.23
6/13/2007 16:55	2.423	0.23
6/13/2007 17:00	2.423	0.23
6/13/2007 17:05	2.423	0.23
6/13/2007 17:10	2.422	0.23
6/13/2007 17:15	2.422	0.23
6/13/2007 17:20	2.42	0.23
6/13/2007 17:25	2.422	0.23
6/13/2007 17:30	2.42	0.23
6/13/2007 17:35	2.42	0.23
6/13/2007 17:40	2.419	0.23
6/13/2007 17:45	2.42	0.23
6/13/2007 17:50	2.42	0.23
6/13/2007 17:55	2.419	0.23
6/13/2007 18:00	2.42	0.23
6/13/2007 18:05	2.42	0.23
6/13/2007 18:10	2.42	0.23
6/13/2007 18:15	2.42	0.23
6/13/2007 18:20	2.42	0.23
6/13/2007 18:25	2.42	0.23
6/13/2007 18:30	2.418	0.23
6/13/2007 18:35	2.419	0.23
6/13/2007 18:40	2.419	0.23
6/13/2007 18:45	2.418	0.23
6/13/2007 18:50	2.419	0.25
6/13/2007 18:55	2.417	0.22
6/13/2007 19:00	2.418	0.23
6/13/2007 19:05	2.416	0.23
6/13/2007 19:10	2.418	0.23
6/13/2007 19:15	2.416	0.23
6/13/2007 19:20	2.416	0.21
6/13/2007 19:25	2.416	0.23
6/13/2007 19:30	2.418	0.2
6/13/2007 19:35	2.416	0.23
6/13/2007 19:40	2.416	0.21
6/13/2007 19:45	2.416	0.24
6/13/2007 19:50	2.416	0.2
6/13/2007 19:55	2.416	0.22
6/13/2007 20:00	2.414	0.22
6/13/2007 20:05	2.415	0.22

UNKAMET BROOK FLOW MONITORING DATA - APRIL THROUGH JUNE 2007

UNKAMET BROOK AREA
GENERAL ELECTRIC COMPANY - PITTSFIELD, MASSACHUSETTS

Site Name Isco Quantity Label Units Resolution Significant Digits	Upstream Level Level ft 0.001 5	Upstream Velocity Velocity ft/s 0.01 4
6/13/2007 20:10	2.416	0.23
6/13/2007 20:15	2.416	0.23
6/13/2007 20:20	2.415	0.23
6/13/2007 20:25	2.416	0.24
6/13/2007 20:30	2.414	0.26
6/13/2007 20:35	2.415	0.22
6/13/2007 20:40	2.416	0.23
6/13/2007 20:45	2.415	0.23
6/13/2007 20:50	2.415	0.23
6/13/2007 20:55	2.413	0.21
6/13/2007 21:00	2.415	0.23
6/13/2007 21:05	2.414	0.2
6/13/2007 21:10	2.412	0.2
6/13/2007 21:15	2.412	0.22
6/13/2007 21:20	2.411	0.23
6/13/2007 21:25	2.412	0.22
6/13/2007 21:30	2.411	0.22
6/13/2007 21:35	2.412	0.23
6/13/2007 21:40	2.411	0.24
6/13/2007 21:45	2.411	0.23
6/13/2007 21:50	2.412	0.23
6/13/2007 21:55	2.411	0.23
6/13/2007 22:00	2.41	0.21
6/13/2007 22:05	2.411	0.21
6/13/2007 22:10	2.411	0.23
6/13/2007 22:15	2.411	0.22
6/13/2007 22:20	2.41	0.18
6/13/2007 22:25	2.411	0.18
6/13/2007 22:30	2.409	0.18
6/13/2007 22:35	2.408	0.22
6/13/2007 22:40	2.409	0.23
6/13/2007 22:45	2.408	0.23
6/13/2007 22:50	2.408	0.22
6/13/2007 22:55	2.41	0.22
6/13/2007 23:00	2.408	0.22
6/13/2007 23:05	2.41	0.24
6/13/2007 23:10	2.41	0.24
6/13/2007 23:15	2.406	0.24
6/13/2007 23:20	2.409	0.24
6/13/2007 23:25	2.408	0.2
6/13/2007 23:30	2.406	0.2
6/13/2007 23:35	2.409	0.2
6/13/2007 23:40	2.409	0.2
6/13/2007 23:45	2.405	0.2
6/13/2007 23:50	2.408	0.2
6/13/2007 23:55	2.408	0.22
6/14/2007 0:00	2.408	0.22
6/14/2007 0:05	2.408	0.22
6/14/2007 0:10	2.408	0.22

UNKAMET BROOK FLOW MONITORING DATA - APRIL THROUGH JUNE 2007

UNKAMET BROOK AREA
 GENERAL ELECTRIC COMPANY - PITTSFIELD, MASSACHUSETTS

Site Name Isco Quantity Label Units Resolution Significant Digits	Upstream Level Level ft 0.001 5	Upstream Velocity Velocity ft/s 0.01 4
6/14/2007 0:15	2.407	0.22
6/14/2007 0:20	2.406	0.21
6/14/2007 0:25	2.407	0.21
6/14/2007 0:30	2.405	0.21
6/14/2007 0:35	2.408	0.21
6/14/2007 0:40	2.406	0.21
6/14/2007 0:45	2.405	0.21
6/14/2007 0:50	2.405	0.21
6/14/2007 0:55	2.406	0.21
6/14/2007 1:00	2.403	0.21
6/14/2007 1:05	2.405	0.21
6/14/2007 1:10	2.406	0.21
6/14/2007 1:15	2.406	0.21
6/14/2007 1:20	2.406	0.21
6/14/2007 1:25	2.406	0.21
6/14/2007 1:30	2.403	0.21
6/14/2007 1:35	2.406	0.23
6/14/2007 1:40	2.404	0.23
6/14/2007 1:45	2.403	0.2
6/14/2007 1:50	2.403	0.24
6/14/2007 1:55	2.406	0.24
6/14/2007 2:00	2.404	0.24
6/14/2007 2:05	2.405	0.24
6/14/2007 2:10	2.404	0.25
6/14/2007 2:15	2.404	0.25
6/14/2007 2:20	2.404	0.25
6/14/2007 2:25	2.404	0.25
6/14/2007 2:30	2.404	0.22
6/14/2007 2:35	2.404	0.22
6/14/2007 2:40	2.405	0.22
6/14/2007 2:45	2.405	0.22
6/14/2007 2:50	2.402	0.22
6/14/2007 2:55	2.403	0.22
6/14/2007 3:00	2.403	0.22
6/14/2007 3:05	2.401	0.22
6/14/2007 3:10	2.403	0.22
6/14/2007 3:15	2.404	0.22
6/14/2007 3:20	2.401	0.22
6/14/2007 3:25	2.403	0.22
6/14/2007 3:30	2.404	0.22
6/14/2007 3:35	2.404	0.22
6/14/2007 3:40	2.402	0.22
6/14/2007 3:45	2.402	0.22
6/14/2007 3:50	2.402	0.22
6/14/2007 3:55	2.402	0.22
6/14/2007 4:00	2.403	0.22
6/14/2007 4:05	2.403	0.22
6/14/2007 4:10	2.4	0.22
6/14/2007 4:15	2.4	0.22

UNKAMET BROOK FLOW MONITORING DATA - APRIL THROUGH JUNE 2007

UNKAMET BROOK AREA
 GENERAL ELECTRIC COMPANY - PITTSFIELD, MASSACHUSETTS

Site Name Isco Quantity Label Units Resolution Significant Digits	Upstream Level Level ft 0.001 5	Upstream Velocity Velocity ft/s 0.01 4
6/14/2007 4:20	2.403	0.2
6/14/2007 4:25	2.401	0.23
6/14/2007 4:30	2.403	0.23
6/14/2007 4:35	2.402	0.22
6/14/2007 4:40	2.403	0.22
6/14/2007 4:45	2.402	0.2
6/14/2007 4:50	2.401	0.23
6/14/2007 4:55	2.401	0.23
6/14/2007 5:00	2.4	0.21
6/14/2007 5:05	2.4	0.21
6/14/2007 5:10	2.4	0.21
6/14/2007 5:15	2.4	0.21
6/14/2007 5:20	2.402	0.21
6/14/2007 5:25	2.402	0.23
6/14/2007 5:30	2.4	0.23
6/14/2007 5:35	2.4	0.21
6/14/2007 5:40	2.4	0.21
6/14/2007 5:45	2.401	0.2
6/14/2007 5:50	2.401	0.19
6/14/2007 5:55	2.399	0.22
6/14/2007 6:00	2.401	0.22
6/14/2007 6:05	2.401	0.22
6/14/2007 6:10	2.401	0.21
6/14/2007 6:15	2.397	0.21
6/14/2007 6:20	2.4	0.21
6/14/2007 6:25	2.398	0.22
6/14/2007 6:30	2.397	0.22
6/14/2007 6:35	2.397	0.23
6/14/2007 6:40	2.399	0.21
6/14/2007 6:45	2.399	0.21
6/14/2007 6:50	2.398	0.21
6/14/2007 6:55	2.398	0.21
6/14/2007 7:00	2.396	0.21
6/14/2007 7:05	2.398	0.21
6/14/2007 7:10	2.399	0.21
6/14/2007 7:15	2.396	0.21
6/14/2007 7:20	2.399	0.21
6/14/2007 7:25	2.398	0.21
6/14/2007 7:30	2.399	0.21
6/14/2007 7:35	2.397	0.21
6/14/2007 7:40	2.397	0.21
6/14/2007 7:45	2.397	0.21
6/14/2007 7:50	2.395	0.21
6/14/2007 7:55	2.398	0.21
6/14/2007 8:00	2.397	0.21
6/14/2007 8:05	2.395	0.21
6/14/2007 8:10	2.397	0.21
6/14/2007 8:15	2.396	0.21
6/14/2007 8:20	2.394	0.21

UNKAMET BROOK FLOW MONITORING DATA - APRIL THROUGH JUNE 2007

UNKAMET BROOK AREA
GENERAL ELECTRIC COMPANY - PITTSFIELD, MASSACHUSETTS

Site Name Isco Quantity Label Units Resolution Significant Digits	Upstream Level Level ft 0.001 5	Upstream Velocity Velocity ft/s 0.01 4
6/14/2007 8:25	2.395	0.21
6/14/2007 8:30	2.394	0.21
6/14/2007 8:35	2.394	0.22
6/14/2007 8:40	2.395	0.22
6/14/2007 8:45	2.393	0.22
6/14/2007 8:50	2.394	0.22
6/14/2007 8:55	2.393	0.22
6/14/2007 9:00	2.393	0.24
6/14/2007 9:05	2.392	0.19
6/14/2007 9:10	2.394	0.2
6/14/2007 9:15	2.393	0.21
6/14/2007 9:20	2.393	0.21
6/14/2007 9:25	2.392	0.21
6/14/2007 9:30	2.394	0.23
6/14/2007 9:35	2.392	0.21
6/14/2007 9:40	2.393	0.26
6/14/2007 9:45	2.391	0.21
6/14/2007 9:50	2.393	0.18
6/14/2007 9:55	2.391	0.2
6/14/2007 10:00	2.391	0.23
6/14/2007 10:05	2.393	0.22
6/14/2007 10:10	2.393	0.22
6/14/2007 10:15	2.391	0.18
6/14/2007 10:20	2.391	0.21
6/14/2007 10:25	2.391	0.22
6/14/2007 10:30	2.391	0.22
6/14/2007 10:35	2.391	0.22
6/14/2007 10:40	2.392	0.22
6/14/2007 10:45	2.392	0.22
6/14/2007 10:50	2.39	0.22
6/14/2007 10:55	2.39	0.22
6/14/2007 11:00	2.391	0.2
6/14/2007 11:05	2.388	0.2
6/14/2007 11:10	2.39	0.2
6/14/2007 11:15	2.391	0.2
6/14/2007 11:20	2.389	0.2
6/14/2007 11:25	2.389	0.2
6/14/2007 11:30	2.389	0.2
6/14/2007 11:35	2.39	0.2
6/14/2007 11:40	2.39	0.2
6/14/2007 11:45	2.39	0.2
6/14/2007 11:50	2.39	0.2
6/14/2007 11:55	2.388	0.21
6/14/2007 12:00	2.387	0.2
6/14/2007 12:05	2.387	0.2
6/14/2007 12:10	2.387	0.2
6/14/2007 12:15	2.388	0.2
6/14/2007 12:20	2.387	0.2
6/14/2007 12:25	2.388	0.2

UNKAMET BROOK FLOW MONITORING DATA - APRIL THROUGH JUNE 2007

UNKAMET BROOK AREA
 GENERAL ELECTRIC COMPANY - PITTSFIELD, MASSACHUSETTS

Site Name Isco Quantity Label Units Resolution Significant Digits	Upstream Level Level ft 0.001 5	Upstream Velocity Velocity ft/s 0.01 4
6/14/2007 12:30	2.386	0.2
6/14/2007 12:35	2.388	0.21
6/14/2007 12:40	2.387	0.2
6/14/2007 12:45	2.384	0.2
6/14/2007 12:50	2.387	0.21
6/14/2007 12:55	2.386	-0.19
6/14/2007 13:00	2.384	-0.19
6/14/2007 13:05	2.386	-0.19
6/14/2007 13:10	2.384	-0.19
6/14/2007 13:15	2.385	-0.19
6/14/2007 13:20	2.386	-0.19
6/14/2007 13:25	2.384	0.21
6/14/2007 13:30	2.384	0.21
6/14/2007 13:35	2.386	0.21
6/14/2007 13:40	2.386	0.21
6/14/2007 13:45	2.384	0.19
6/14/2007 13:50	2.385	0.2
6/14/2007 13:55	2.386	0.2
6/14/2007 14:00	2.384	0.21
6/14/2007 14:05	2.385	0.2
6/14/2007 14:10	2.384	0.21
6/14/2007 14:15	2.384	0.22
6/14/2007 14:20	2.383	0.21
6/14/2007 14:25	2.383	0.19
6/14/2007 14:30	2.383	0.19
6/14/2007 14:35	2.382	0.19
6/14/2007 14:40	2.383	0.19
6/14/2007 14:45	2.382	0.2
6/14/2007 14:50	2.382	0.2
6/14/2007 14:55	2.385	0.22
6/14/2007 15:00	2.383	0.22
6/14/2007 15:05	2.383	0.22
6/14/2007 15:10	2.383	0.22
6/14/2007 15:15	2.383	0.25
6/14/2007 15:20	2.382	0.25
6/14/2007 15:25	2.383	0.25
6/14/2007 15:30	2.383	0.19
6/14/2007 15:35	2.383	0.2
6/14/2007 15:40	2.382	0.19
6/14/2007 15:45	2.382	0.19
6/14/2007 15:50	2.381	0.22
6/14/2007 15:55	2.383	0.19
6/14/2007 16:00	2.382	0.2
6/14/2007 16:05	2.381	0.2
6/14/2007 16:10	2.381	0.2
6/14/2007 16:15	2.379	0.2
6/14/2007 16:20	2.381	0.2
6/14/2007 16:25	2.382	0.21
6/14/2007 16:30	2.381	0.2

UNKAMET BROOK FLOW MONITORING DATA - APRIL THROUGH JUNE 2007

UNKAMET BROOK AREA
 GENERAL ELECTRIC COMPANY - PITTSFIELD, MASSACHUSETTS

Site Name Isco Quantity Label Units Resolution Significant Digits	Upstream Level Level ft 0.001 5	Upstream Velocity Velocity ft/s 0.01 4
6/14/2007 16:35	2.381	0.2
6/14/2007 16:40	2.38	0.21
6/14/2007 16:45	2.381	0.21
6/14/2007 16:50	2.381	0.23
6/14/2007 16:55	2.381	0.23
6/14/2007 17:00	2.381	0.23
6/14/2007 17:05	2.382	0.2
6/14/2007 17:10	2.381	0.21
6/14/2007 17:15	2.382	0.19
6/14/2007 17:20	2.382	0.21
6/14/2007 17:25	2.382	0.21
6/14/2007 17:30	2.381	0.21
6/14/2007 17:35	2.381	0.21
6/14/2007 17:40	2.381	0.2
6/14/2007 17:45	2.382	0.2
6/14/2007 17:50	2.382	0.18
6/14/2007 17:55	2.381	0.24
6/14/2007 18:00	2.382	0.2
6/14/2007 18:05	2.38	0.2
6/14/2007 18:10	2.381	0.2
6/14/2007 18:15	2.38	0.2
6/14/2007 18:20	2.381	0.2
6/14/2007 18:25	2.381	0.2
6/14/2007 18:30	2.382	0.2
6/14/2007 18:35	2.381	0.2
6/14/2007 18:40	2.381	0.2
6/14/2007 18:45	2.38	0.2
6/14/2007 18:50	2.381	0.2
6/14/2007 18:55	2.381	0.2
6/14/2007 19:00	2.381	0.19
6/14/2007 19:05	2.38	0.19
6/14/2007 19:10	2.38	0.19
6/14/2007 19:15	2.381	0.19
6/14/2007 19:20	2.381	0.19
6/14/2007 19:25	2.381	0.18
6/14/2007 19:30	2.381	0.18
6/14/2007 19:35	2.38	0.18
6/14/2007 19:40	2.381	0.18
6/14/2007 19:45	2.381	0.18
6/14/2007 19:50	2.38	0.18
6/14/2007 19:55	2.381	0.22
6/14/2007 20:00	2.381	0.22
6/14/2007 20:05	2.38	0.19
6/14/2007 20:10	2.381	0.19
6/14/2007 20:15	2.381	0.19
6/14/2007 20:20	2.382	0.18
6/14/2007 20:25	2.38	0.19
6/14/2007 20:30	2.381	0.21
6/14/2007 20:35	2.381	0.21

UNKAMET BROOK FLOW MONITORING DATA - APRIL THROUGH JUNE 2007

UNKAMET BROOK AREA
 GENERAL ELECTRIC COMPANY - PITTSFIELD, MASSACHUSETTS

Site Name Isco Quantity Label Units Resolution Significant Digits	Upstream Level Level ft 0.001 5	Upstream Velocity Velocity ft/s 0.01 4
6/14/2007 20:40	2.38	0.21
6/14/2007 20:45	2.381	0.2
6/14/2007 20:50	2.381	0.2
6/14/2007 20:55	2.381	0.2
6/14/2007 21:00	2.381	0.18
6/14/2007 21:05	2.381	0.2
6/14/2007 21:10	2.381	0.21
6/14/2007 21:15	2.38	0.21
6/14/2007 21:20	2.38	0.2
6/14/2007 21:25	2.381	0.2
6/14/2007 21:30	2.38	0.21
6/14/2007 21:35	2.382	0.21
6/14/2007 21:40	2.38	0.21
6/14/2007 21:45	2.38	0.21
6/14/2007 21:50	2.38	0.2
6/14/2007 21:55	2.38	0.2
6/14/2007 22:00	2.38	0.18
6/14/2007 22:05	2.38	0.21
6/14/2007 22:10	2.381	0.21
6/14/2007 22:15	2.38	0.19
6/14/2007 22:20	2.38	0.19
6/14/2007 22:25	2.379	0.19
6/14/2007 22:30	2.38	0.19
6/14/2007 22:35	2.38	0.2
6/14/2007 22:40	2.38	0.2
6/14/2007 22:45	2.379	0.2
6/14/2007 22:50	2.38	0.21
6/14/2007 22:55	2.381	0.19
6/14/2007 23:00	2.381	0.19
6/14/2007 23:05	2.38	0.19
6/14/2007 23:10	2.381	0.21
6/14/2007 23:15	2.379	0.2
6/14/2007 23:20	2.381	0.19
6/14/2007 23:25	2.38	0.19
6/14/2007 23:30	2.38	0.2
6/14/2007 23:35	2.379	0.19
6/14/2007 23:40	2.38	0.19
6/14/2007 23:45	2.379	0.21
6/14/2007 23:50	2.38	0.21
6/14/2007 23:55	2.38	0.18
6/15/2007 0:00	2.38	0.18
6/15/2007 0:05	2.378	0.18
6/15/2007 0:10	2.379	0.18
6/15/2007 0:15	2.379	0.18
6/15/2007 0:20	2.379	0.18
6/15/2007 0:25	2.38	0.18
6/15/2007 0:30	2.379	0.18
6/15/2007 0:35	2.379	0.18
6/15/2007 0:40	2.379	0.18

UNKAMET BROOK FLOW MONITORING DATA - APRIL THROUGH JUNE 2007

UNKAMET BROOK AREA
 GENERAL ELECTRIC COMPANY - PITTSFIELD, MASSACHUSETTS

Site Name Isco Quantity Label Units Resolution Significant Digits	Upstream Level Level ft 0.001 5	Upstream Velocity Velocity ft/s 0.01 4
6/15/2007 0:45	2.378	0.18
6/15/2007 0:50	2.378	0.18
6/15/2007 0:55	2.378	0.18
6/15/2007 1:00	2.378	0.18
6/15/2007 1:05	2.379	0.18
6/15/2007 1:10	2.379	0.18
6/15/2007 1:15	2.378	0.18
6/15/2007 1:20	2.378	0.18
6/15/2007 1:25	2.378	0.18
6/15/2007 1:30	2.378	0.18
6/15/2007 1:35	2.378	0.18
6/15/2007 1:40	2.378	0.18
6/15/2007 1:45	2.378	0.18
6/15/2007 1:50	2.378	0.18
6/15/2007 1:55	2.377	0.18
6/15/2007 2:00	2.378	0.18
6/15/2007 2:05	2.378	0.18
6/15/2007 2:10	2.377	0.18
6/15/2007 2:15	2.378	0.18
6/15/2007 2:20	2.377	0.18
6/15/2007 2:25	2.377	0.18
6/15/2007 2:30	2.377	0.18
6/15/2007 2:35	2.377	0.18
6/15/2007 2:40	2.377	0.18
6/15/2007 2:45	2.377	0.18
6/15/2007 2:50	2.377	0.18
6/15/2007 2:55	2.376	0.18
6/15/2007 3:00	2.377	0.18
6/15/2007 3:05	2.376	0.18
6/15/2007 3:10	2.376	0.24
6/15/2007 3:15	2.376	1.14
6/15/2007 3:20	2.376	1.03
6/15/2007 3:25	2.377	1.12
6/15/2007 3:30	2.378	1.12
6/15/2007 3:35	2.375	1.09
6/15/2007 3:40	2.375	1.09
6/15/2007 3:45	2.375	1.07
6/15/2007 3:50	2.374	1.07
6/15/2007 3:55	2.374	1.11
6/15/2007 4:00	2.374	1.11
6/15/2007 4:05	2.374	1.11
6/15/2007 4:10	2.374	1.15
6/15/2007 4:15	2.373	1.02
6/15/2007 4:20	2.374	1.02
6/15/2007 4:25	2.373	1.07
6/15/2007 4:30	2.374	1.07
6/15/2007 4:35	2.374	1.18
6/15/2007 4:40	2.372	1.19
6/15/2007 4:45	2.373	1.2

UNKAMET BROOK FLOW MONITORING DATA - APRIL THROUGH JUNE 2007

UNKAMET BROOK AREA
GENERAL ELECTRIC COMPANY - PITTSFIELD, MASSACHUSETTS

Site Name Isco Quantity Label Units Resolution Significant Digits	Upstream Level Level ft 0.001 5	Upstream Velocity Velocity ft/s 0.01 4
6/15/2007 4:50	2.372	1.19
6/15/2007 4:55	2.374	1.08
6/15/2007 5:00	2.374	0.19
6/15/2007 5:05	2.373	0.19
6/15/2007 5:10	2.373	0.19
6/15/2007 5:15	2.373	1.03
6/15/2007 5:20	2.373	1.08
6/15/2007 5:25	2.373	1.07
6/15/2007 5:30	2.373	1.07
6/15/2007 5:35	2.373	1.07
6/15/2007 5:40	2.373	-0.18
6/15/2007 5:45	2.374	-0.18
6/15/2007 5:50	2.372	-0.18
6/15/2007 5:55	2.373	0.19
6/15/2007 6:00	2.374	0.19
6/15/2007 6:05	2.373	0.19
6/15/2007 6:10	2.374	0.19
6/15/2007 6:15	2.374	0.19
6/15/2007 6:20	2.372	0.19
6/15/2007 6:25	2.372	1
6/15/2007 6:30	2.372	1
6/15/2007 6:35	2.373	1
6/15/2007 6:40	2.372	1
6/15/2007 6:45	2.372	0.19
6/15/2007 6:50	2.372	0.19
6/15/2007 6:55	2.372	0.19
6/15/2007 7:00	2.373	0.19
6/15/2007 7:05	2.372	0.19
6/15/2007 7:10	2.373	0.19
6/15/2007 7:15	2.372	0.19
6/15/2007 7:20	2.372	0.21
6/15/2007 7:25	2.372	0.18
6/15/2007 7:30	2.371	1.21
6/15/2007 7:35	2.373	1.21
6/15/2007 7:40	2.371	1.21
6/15/2007 7:45	2.371	1.21
6/15/2007 7:50	2.372	1.21
6/15/2007 7:55	2.372	7.15
6/15/2007 8:00	2.372	7.3
6/15/2007 8:05	2.372	7.3
6/15/2007 8:10	2.372	7.3
6/15/2007 8:15	2.371	7.3
6/15/2007 8:20	2.371	7.3
6/15/2007 8:25	2.37	0.2
6/15/2007 8:30	2.371	0.19
6/15/2007 8:35	2.371	0.19
6/15/2007 8:40	2.37	0.2
6/15/2007 8:45	2.37	0.21
6/15/2007 8:50	2.371	0.19

UNKAMET BROOK FLOW MONITORING DATA - APRIL THROUGH JUNE 2007

UNKAMET BROOK AREA
 GENERAL ELECTRIC COMPANY - PITTSFIELD, MASSACHUSETTS

Site Name Isco Quantity Label Units Resolution Significant Digits	Upstream Level Level ft 0.001 5	Upstream Velocity Velocity ft/s 0.01 4
6/15/2007 8:55	2.369	0.19
6/15/2007 9:00	2.371	0.21
6/15/2007 9:05	2.37	0.2
6/15/2007 9:10	2.37	0.2
6/15/2007 9:15	2.369	0.2
6/15/2007 9:20	2.37	0.2
6/15/2007 9:25	2.372	0.2
6/15/2007 9:30	2.372	0.2
6/15/2007 9:35	2.37	0.19
6/15/2007 9:40	2.371	0.19
6/15/2007 9:45	2.37	0.19
6/15/2007 9:50	2.369	0.19
6/15/2007 9:55	2.369	0.19
6/15/2007 10:00	2.37	0.19
6/15/2007 10:05	2.37	0.19
6/15/2007 10:10	2.367	0.19
6/15/2007 10:15	2.369	0.21
6/15/2007 10:20	2.368	0.19
6/15/2007 10:25	2.369	0.2
6/15/2007 10:30	2.368	0.2
6/15/2007 10:35	2.368	0.19
6/15/2007 10:40	2.367	0.18
6/15/2007 10:45	2.368	0.18
6/15/2007 10:50	2.369	0.18
6/15/2007 10:55	2.369	0.18
6/15/2007 11:00	2.366	0.18
6/15/2007 11:05	2.367	0.18
6/15/2007 11:10	2.368	0.18
6/15/2007 11:15	2.367	0.18
6/15/2007 11:20	2.367	0.18
6/15/2007 11:25	2.367	0.18
6/15/2007 11:30	2.367	0.17
6/15/2007 11:35	2.367	0.17
6/15/2007 11:40	2.365	1.03
6/15/2007 11:45	2.366	13.43
6/15/2007 11:50	2.365	13.75
6/15/2007 11:55	2.366	13.75
6/15/2007 12:00	2.366	13.75
6/15/2007 12:05	2.364	13.75
6/15/2007 12:10	2.364	8.84
6/15/2007 12:15	2.366	5.98
6/15/2007 12:20	2.364	5.98
6/15/2007 12:25	2.364	0.18
6/15/2007 12:30	2.365	0.18
6/15/2007 12:35	2.364	0.18
6/15/2007 12:40	2.363	0.18
6/15/2007 12:45	2.363	0.18
6/15/2007 12:50	2.363	0.18
6/15/2007 12:55	2.362	13.27

UNKAMET BROOK FLOW MONITORING DATA - APRIL THROUGH JUNE 2007

UNKAMET BROOK AREA
 GENERAL ELECTRIC COMPANY - PITTSFIELD, MASSACHUSETTS

Site Name Isco Quantity Label Units Resolution Significant Digits	Upstream Level Level ft 0.001 5	Upstream Velocity Velocity ft/s 0.01 4
6/15/2007 13:00	2.362	14.07
6/15/2007 13:05	2.363	14.07
6/15/2007 13:10	2.363	14.17
6/15/2007 13:15	2.362	0.2
6/15/2007 13:20	2.363	0.19
6/15/2007 13:25	2.362	0.16
6/15/2007 13:30	2.362	0.21
6/15/2007 13:35	2.362	0.17
6/15/2007 13:40	2.362	0.17
6/15/2007 13:45	2.36	0.17
6/15/2007 13:50	2.361	0.17
6/15/2007 13:55	2.361	0.17
6/15/2007 14:00	2.36	0.17
6/15/2007 14:05	2.359	0.17
6/15/2007 14:10	2.36	0.16
6/15/2007 14:15	2.36	0.16
6/15/2007 14:20	2.36	0.18
6/15/2007 14:25	2.359	0.18
6/15/2007 14:30	2.36	0.18
6/15/2007 14:35	2.361	0.17
6/15/2007 14:40	2.358	0.19
6/15/2007 14:45	2.359	0.19
6/15/2007 14:50	2.36	0.17
6/15/2007 14:55	2.36	0.17
6/15/2007 15:00	2.358	0.17
6/15/2007 15:05	2.359	10.76
6/15/2007 15:10	2.359	10.76
6/15/2007 15:15	2.36	10.76
6/15/2007 15:20	2.359	10.76
6/15/2007 15:25	2.358	10.76
6/15/2007 15:30	2.358	0.15
6/15/2007 15:35	2.358	0.15
6/15/2007 15:40	2.359	0.15
6/15/2007 15:45	2.356	0.19
6/15/2007 15:50	2.357	0.16
6/15/2007 15:55	2.357	0.16
6/15/2007 16:00	2.358	0.16
6/15/2007 16:05	2.356	0.16
6/15/2007 16:10	2.357	0.19
6/15/2007 16:15	2.357	0.19
6/15/2007 16:20	2.357	0.19
6/15/2007 16:25	2.357	0.19
6/15/2007 16:30	2.356	0.19
6/15/2007 16:35	2.357	0.19
6/15/2007 16:40	2.357	0.19
6/15/2007 16:45	2.357	0.19
6/15/2007 16:50	2.357	0.19
6/15/2007 16:55	2.357	0.19
6/15/2007 17:00	2.357	8.18

UNKAMET BROOK FLOW MONITORING DATA - APRIL THROUGH JUNE 2007

UNKAMET BROOK AREA
 GENERAL ELECTRIC COMPANY - PITTSFIELD, MASSACHUSETTS

Site Name Isco Quantity Label Units Resolution Significant Digits	Upstream Level Level ft 0.001 5	Upstream Velocity Velocity ft/s 0.01 4
6/15/2007 17:05	2.357	9.85
6/15/2007 17:10	2.357	9.85
6/15/2007 17:15	2.358	9.85
6/15/2007 17:20	2.358	7.94
6/15/2007 17:25	2.358	7.94
6/15/2007 17:30	2.358	7.94
6/15/2007 17:35	2.358	7.08
6/15/2007 17:40	2.358	7.08
6/15/2007 17:45	2.358	7.08
6/15/2007 17:50	2.358	7.08
6/15/2007 17:55	2.358	8.53
6/15/2007 18:00	2.357	8.53
6/15/2007 18:05	2.358	8.53
6/15/2007 18:10	2.357	8.53
6/15/2007 18:15	2.357	8.53
6/15/2007 18:20	2.357	8.53
6/15/2007 18:25	2.358	8.53
6/15/2007 18:30	2.358	8.53
6/15/2007 18:35	2.358	8.53
6/15/2007 18:40	2.358	8.53
6/15/2007 18:45	2.358	8.53
6/15/2007 18:50	2.358	8.53
6/15/2007 18:55	2.357	8.53
6/15/2007 19:00	2.357	8.53
6/15/2007 19:05	2.357	8.53
6/15/2007 19:10	2.356	8.53
6/15/2007 19:15	2.357	8.53
6/15/2007 19:20	2.358	8.53
6/15/2007 19:25	2.357	8.53
6/15/2007 19:30	2.357	8.53
6/15/2007 19:35	2.357	8.53
6/15/2007 19:40	2.356	8.53
6/15/2007 19:45	2.357	8.53
6/15/2007 19:50	2.357	8.53
6/15/2007 19:55	2.356	8.53
6/15/2007 20:00	2.356	8.53
6/15/2007 20:05	2.356	8.53
6/15/2007 20:10	2.357	8.53
6/15/2007 20:15	2.356	8.53
6/15/2007 20:20	2.356	8.53
6/15/2007 20:25	2.356	0.2
6/15/2007 20:30	2.357	0.19
6/15/2007 20:35	2.355	0.2
6/15/2007 20:40	2.357	0.16
6/15/2007 20:45	2.357	0.2
6/15/2007 20:50	2.357	0.21
6/15/2007 20:55	2.356	0.18
6/15/2007 21:00	2.356	0.17
6/15/2007 21:05	2.356	0.2

UNKAMET BROOK FLOW MONITORING DATA - APRIL THROUGH JUNE 2007

UNKAMET BROOK AREA
GENERAL ELECTRIC COMPANY - PITTSFIELD, MASSACHUSETTS

Site Name Isco Quantity Label Units Resolution Significant Digits	Upstream Level Level ft 0.001 5	Upstream Velocity Velocity ft/s 0.01 4
6/15/2007 21:10	2.357	0.19
6/15/2007 21:15	2.355	0.21
6/15/2007 21:20	2.356	0.18
6/15/2007 21:25	2.355	0.21
6/15/2007 21:30	2.356	0.18
6/15/2007 21:35	2.355	0.18
6/15/2007 21:40	2.354	0.18
6/15/2007 21:45	2.356	0.18
6/15/2007 21:50	2.356	0.18
6/15/2007 21:55	2.355	0.18
6/15/2007 22:00	2.355	0.18
6/15/2007 22:05	2.355	0.18
6/15/2007 22:10	2.355	0.18
6/15/2007 22:15	2.355	0.18
6/15/2007 22:20	2.355	0.18
6/15/2007 22:25	2.355	0.19
6/15/2007 22:30	2.354	0.19
6/15/2007 22:35	2.355	0.19
6/15/2007 22:40	2.354	0.19
6/15/2007 22:45	2.355	0.19
6/15/2007 22:50	2.354	0.19
6/15/2007 22:55	2.354	0.19
6/15/2007 23:00	2.354	0.19
6/15/2007 23:05	2.354	0.19
6/15/2007 23:10	2.354	0.19
6/15/2007 23:15	2.354	0.19
6/15/2007 23:20	2.354	0.19
6/15/2007 23:25	2.354	0.19
6/15/2007 23:30	2.353	0.19
6/15/2007 23:35	2.354	0.19
6/15/2007 23:40	2.354	0.19
6/15/2007 23:45	2.353	0.19
6/15/2007 23:50	2.354	0.19
6/15/2007 23:55	2.353	0.19
6/16/2007 0:00	2.353	0.19
6/16/2007 0:05	2.352	0.19
6/16/2007 0:10	2.353	0.19
6/16/2007 0:15	2.352	0.19
6/16/2007 0:20	2.353	0.19
6/16/2007 0:25	2.353	0.19
6/16/2007 0:30	2.353	0.19
6/16/2007 0:35	2.353	0.19
6/16/2007 0:40	2.353	0.19
6/16/2007 0:45	2.352	0.19
6/16/2007 0:50	2.352	0.19
6/16/2007 0:55	2.352	0.19
6/16/2007 1:00	2.352	0.19
6/16/2007 1:05	2.352	0.19
6/16/2007 1:10	2.353	0.19

UNKAMET BROOK FLOW MONITORING DATA - APRIL THROUGH JUNE 2007

UNKAMET BROOK AREA
GENERAL ELECTRIC COMPANY - PITTSFIELD, MASSACHUSETTS

Site Name Isco Quantity Label Units Resolution Significant Digits	Upstream Level Level ft 0.001 5	Upstream Velocity Velocity ft/s 0.01 4
6/16/2007 1:15	2.353	0.19
6/16/2007 1:20	2.352	0.19
6/16/2007 1:25	2.35	0.19
6/16/2007 1:30	2.352	0.17
6/16/2007 1:35	2.352	0.17
6/16/2007 1:40	2.352	0.17
6/16/2007 1:45	2.352	0.19
6/16/2007 1:50	2.351	0.19
6/16/2007 1:55	2.352	0.19
6/16/2007 2:00	2.352	0.19
6/16/2007 2:05	2.351	0.19
6/16/2007 2:10	2.35	0.19
6/16/2007 2:15	2.351	0.42
6/16/2007 2:20	2.351	0.17
6/16/2007 2:25	2.351	0.19
6/16/2007 2:30	2.351	0.17
6/16/2007 2:35	2.351	0.17
6/16/2007 2:40	2.352	0.17
6/16/2007 2:45	2.351	0.17
6/16/2007 2:50	2.351	0.17
6/16/2007 2:55	2.352	0.17
6/16/2007 3:00	2.351	0.17
6/16/2007 3:05	2.351	0.17
6/16/2007 3:10	2.351	0.17
6/16/2007 3:15	2.351	0.17
6/16/2007 3:20	2.35	0.17
6/16/2007 3:25	2.351	0.17
6/16/2007 3:30	2.351	0.17
6/16/2007 3:35	2.351	0.17
6/16/2007 3:40	2.35	0.17
6/16/2007 3:45	2.35	0.17
6/16/2007 3:50	2.35	0.17
6/16/2007 3:55	2.351	0.17
6/16/2007 4:00	2.35	0.15
6/16/2007 4:05	2.35	0.15
6/16/2007 4:10	2.35	0.15
6/16/2007 4:15	2.349	0.16
6/16/2007 4:20	2.349	0.16
6/16/2007 4:25	2.349	0.16
6/16/2007 4:30	2.348	0.16
6/16/2007 4:35	2.348	0.16
6/16/2007 4:40	2.349	0.16
6/16/2007 4:45	2.348	0.16
6/16/2007 4:50	2.348	0.16
6/16/2007 4:55	2.348	0.16
6/16/2007 5:00	2.348	0.16
6/16/2007 5:05	2.348	0.16
6/16/2007 5:10	2.349	0.16
6/16/2007 5:15	2.348	0.16

UNKAMET BROOK FLOW MONITORING DATA - APRIL THROUGH JUNE 2007

UNKAMET BROOK AREA
GENERAL ELECTRIC COMPANY - PITTSFIELD, MASSACHUSETTS

Site Name Isco Quantity Label Units Resolution Significant Digits	Upstream Level Level ft 0.001 5	Upstream Velocity Velocity ft/s 0.01 4
6/16/2007 5:20	2.348	0.16
6/16/2007 5:25	2.348	0.16
6/16/2007 5:30	2.347	0.16
6/16/2007 5:35	2.348	0.16
6/16/2007 5:40	2.348	0.16
6/16/2007 5:45	2.348	0.16
6/16/2007 5:50	2.348	0.16
6/16/2007 5:55	2.348	0.16
6/16/2007 6:00	2.348	0.16
6/16/2007 6:05	2.347	0.16
6/16/2007 6:10	2.348	0.16
6/16/2007 6:15	2.348	0.16
6/16/2007 6:20	2.348	0.16
6/16/2007 6:25	2.348	0.16
6/16/2007 6:30	2.348	0.16
6/16/2007 6:35	2.348	0.16
6/16/2007 6:40	2.349	0.16
6/16/2007 6:45	2.348	0.16
6/16/2007 6:50	2.348	0.19
6/16/2007 6:55	2.348	0.17
6/16/2007 7:00	2.348	0.18
6/16/2007 7:05	2.348	13.01
6/16/2007 7:10	2.348	13.01
6/16/2007 7:15	2.348	13.01
6/16/2007 7:20	2.347	13.01
6/16/2007 7:25	2.348	13.01
6/16/2007 7:30	2.347	12.6
6/16/2007 7:35	2.347	12.6
6/16/2007 7:40	2.348	12.6
6/16/2007 7:45	2.348	12.6
6/16/2007 7:50	2.348	0.19
6/16/2007 7:55	2.347	0.19
6/16/2007 8:00	2.347	0.19
6/16/2007 8:05	2.347	0.19
6/16/2007 8:10	2.347	0.19
6/16/2007 8:15	2.347	0.19
6/16/2007 8:20	2.347	0.19
6/16/2007 8:25	2.347	0.19
6/16/2007 8:30	2.347	0.19
6/16/2007 8:35	2.346	0.19
6/16/2007 8:40	2.346	0.19
6/16/2007 8:45	2.346	0.15
6/16/2007 8:50	2.347	0.15
6/16/2007 8:55	2.346	0.15
6/16/2007 9:00	2.344	0.15
6/16/2007 9:05	2.345	0.15
6/16/2007 9:10	2.345	0.15
6/16/2007 9:15	2.344	0.15
6/16/2007 9:20	2.345	0.15

UNKAMET BROOK FLOW MONITORING DATA - APRIL THROUGH JUNE 2007

UNKAMET BROOK AREA
 GENERAL ELECTRIC COMPANY - PITTSFIELD, MASSACHUSETTS

Site Name Isco Quantity Label Units Resolution Significant Digits	Upstream Level Level ft 0.001 5	Upstream Velocity Velocity ft/s 0.01 4
6/16/2007 9:25	2.343	0.15
6/16/2007 9:30	2.344	0.15
6/16/2007 9:35	2.345	8.34
6/16/2007 9:40	2.346	8.34
6/16/2007 9:45	2.344	8.34
6/16/2007 9:50	2.344	8.34
6/16/2007 9:55	2.344	8.34
6/16/2007 10:00	2.344	8.34
6/16/2007 10:05	2.343	8.34
6/16/2007 10:10	2.342	0.16
6/16/2007 10:15	2.343	0.16
6/16/2007 10:20	2.343	0.15
6/16/2007 10:25	2.344	0.16
6/16/2007 10:30	2.342	0.16
6/16/2007 10:35	2.344	0.16
6/16/2007 10:40	2.342	0.15
6/16/2007 10:45	2.342	0.18
6/16/2007 10:50	2.344	0.18
6/16/2007 10:55	2.344	1
6/16/2007 11:00	2.343	10.97
6/16/2007 11:05	2.344	12.6
6/16/2007 11:10	2.345	7.95
6/16/2007 11:15	2.346	7.95
6/16/2007 11:20	2.345	7.95
6/16/2007 11:25	2.347	7.95
6/16/2007 11:30	2.346	7.95
6/16/2007 11:35	2.346	0.17
6/16/2007 11:40	2.346	0.17
6/16/2007 11:45	2.346	0.17
6/16/2007 11:50	2.345	0.17
6/16/2007 11:55	2.344	0.17
6/16/2007 12:00	2.344	0.17
6/16/2007 12:05	2.343	0.17
6/16/2007 12:10	2.344	0.17
6/16/2007 12:15	2.344	0.17
6/16/2007 12:20	2.342	0.17
6/16/2007 12:25	2.343	0.17
6/16/2007 12:30	2.342	0.16
6/16/2007 12:35	2.344	0.16
6/16/2007 12:40	2.343	0.16
6/16/2007 12:45	2.349	0.16
6/16/2007 12:50	2.431	0.3
6/16/2007 12:55	2.552	0.32
6/16/2007 13:00	2.525	0.33
6/16/2007 13:05	2.481	0.3
6/16/2007 13:10	2.439	0.28
6/16/2007 13:15	2.41	0.24
6/16/2007 13:20	2.389	0.21
6/16/2007 13:25	2.38	0.21

UNKAMET BROOK FLOW MONITORING DATA - APRIL THROUGH JUNE 2007

UNKAMET BROOK AREA
GENERAL ELECTRIC COMPANY - PITTSFIELD, MASSACHUSETTS

Site Name Isco Quantity Label Units Resolution Significant Digits	Upstream Level Level ft 0.001 5	Upstream Velocity Velocity ft/s 0.01 4
6/16/2007 13:30	2.376	0.18
6/16/2007 13:35	2.372	0.18
6/16/2007 13:40	2.369	0.17
6/16/2007 13:45	2.367	0.19
6/16/2007 13:50	2.365	0.19
6/16/2007 13:55	2.364	0.17
6/16/2007 14:00	2.364	0.19
6/16/2007 14:05	2.363	0.19
6/16/2007 14:10	2.364	0.19
6/16/2007 14:15	2.365	0.18
6/16/2007 14:20	2.365	0.18
6/16/2007 14:25	2.365	0.19
6/16/2007 14:30	2.364	0.18
6/16/2007 14:35	2.365	0.17
6/16/2007 14:40	2.366	0.18
6/16/2007 14:45	2.364	0.2
6/16/2007 14:50	2.365	0.2
6/16/2007 14:55	2.365	0.19
6/16/2007 15:00	2.365	0.19
6/16/2007 15:05	2.366	0.18
6/16/2007 15:10	2.365	0.18
6/16/2007 15:15	2.366	0.19
6/16/2007 15:20	2.366	0.18
6/16/2007 15:25	2.365	0.18
6/16/2007 15:30	2.366	11.85
6/16/2007 15:35	2.366	10.96
6/16/2007 15:40	2.367	10.69
6/16/2007 15:45	2.366	7.29
6/16/2007 15:50	2.366	0.18
6/16/2007 15:55	2.367	0.18
6/16/2007 16:00	2.366	0.18
6/16/2007 16:05	2.367	0.18
6/16/2007 16:10	2.367	0.15
6/16/2007 16:15	2.367	0.18
6/16/2007 16:20	2.367	0.18
6/16/2007 16:25	2.367	0.18
6/16/2007 16:30	2.368	0.17
6/16/2007 16:35	2.367	0.2
6/16/2007 16:40	2.367	0.2
6/16/2007 16:45	2.368	0.2
6/16/2007 16:50	2.367	0.2
6/16/2007 16:55	2.367	0.17
6/16/2007 17:00	2.366	0.17
6/16/2007 17:05	2.366	0.17
6/16/2007 17:10	2.367	0.17
6/16/2007 17:15	2.367	0.18
6/16/2007 17:20	2.367	0.19
6/16/2007 17:25	2.367	0.18
6/16/2007 17:30	2.367	0.17

UNKAMET BROOK FLOW MONITORING DATA - APRIL THROUGH JUNE 2007

UNKAMET BROOK AREA
 GENERAL ELECTRIC COMPANY - PITTSFIELD, MASSACHUSETTS

Site Name Isco Quantity Label Units Resolution Significant Digits	Upstream Level Level ft 0.001 5	Upstream Velocity Velocity ft/s 0.01 4
6/16/2007 17:35	2.368	0.2
6/16/2007 17:40	2.367	0.2
6/16/2007 17:45	2.367	0.19
6/16/2007 17:50	2.367	0.18
6/16/2007 17:55	2.367	0.38
6/16/2007 18:00	2.367	0.38
6/16/2007 18:05	2.367	0.38
6/16/2007 18:10	2.366	0.38
6/16/2007 18:15	2.367	0.38
6/16/2007 18:20	2.367	0.38
6/16/2007 18:25	2.367	0.38
6/16/2007 18:30	2.365	0.38
6/16/2007 18:35	2.366	0.38
6/16/2007 18:40	2.366	0.38
6/16/2007 18:45	2.367	0.38
6/16/2007 18:50	2.365	0.38
6/16/2007 18:55	2.365	0.38
6/16/2007 19:00	2.365	0.38
6/16/2007 19:05	2.365	0.21
6/16/2007 19:10	2.366	0.17
6/16/2007 19:15	2.366	0.31
6/16/2007 19:20	2.365	0.19
6/16/2007 19:25	2.364	0.18
6/16/2007 19:30	2.365	0.17
6/16/2007 19:35	2.364	0.17
6/16/2007 19:40	2.365	0.18
6/16/2007 19:45	2.363	0.18
6/16/2007 19:50	2.364	0.18
6/16/2007 19:55	2.363	0.19
6/16/2007 20:00	2.363	0.17
6/16/2007 20:05	2.363	0.18
6/16/2007 20:10	2.363	0.19
6/16/2007 20:15	2.363	0.19
6/16/2007 20:20	2.363	0.23
6/16/2007 20:25	2.363	0.19
6/16/2007 20:30	2.363	0.18
6/16/2007 20:35	2.363	0.2
6/16/2007 20:40	2.362	0.19
6/16/2007 20:45	2.361	0.18
6/16/2007 20:50	2.361	0.19
6/16/2007 20:55	2.362	0.2
6/16/2007 21:00	2.361	0.21
6/16/2007 21:05	2.36	0.2
6/16/2007 21:10	2.361	0.19
6/16/2007 21:15	2.36	0.21
6/16/2007 21:20	2.36	0.19
6/16/2007 21:25	2.36	0.18
6/16/2007 21:30	2.36	0.19
6/16/2007 21:35	2.36	0.19

UNKAMET BROOK FLOW MONITORING DATA - APRIL THROUGH JUNE 2007

UNKAMET BROOK AREA
 GENERAL ELECTRIC COMPANY - PITTSFIELD, MASSACHUSETTS

Site Name Isco Quantity Label Units Resolution Significant Digits	Upstream Level Level ft 0.001 5	Upstream Velocity Velocity ft/s 0.01 4
6/16/2007 21:40	2.36	0.2
6/16/2007 21:45	2.359	0.18
6/16/2007 21:50	2.359	0.21
6/16/2007 21:55	2.359	0.19
6/16/2007 22:00	2.359	0.2
6/16/2007 22:05	2.358	0.18
6/16/2007 22:10	2.359	0.19
6/16/2007 22:15	2.358	0.19
6/16/2007 22:20	2.358	0.19
6/16/2007 22:25	2.358	0.19
6/16/2007 22:30	2.358	0.19
6/16/2007 22:35	2.357	0.18
6/16/2007 22:40	2.358	0.18
6/16/2007 22:45	2.357	0.18
6/16/2007 22:50	2.357	0.17
6/16/2007 22:55	2.358	0.17
6/16/2007 23:00	2.358	0.18
6/16/2007 23:05	2.356	0.18
6/16/2007 23:10	2.356	0.18
6/16/2007 23:15	2.357	0.18
6/16/2007 23:20	2.356	0.18
6/16/2007 23:25	2.356	0.19
6/16/2007 23:30	2.357	0.19
6/16/2007 23:35	2.356	0.18
6/16/2007 23:40	2.357	0.18
6/16/2007 23:45	2.356	0.18
6/16/2007 23:50	2.355	0.18
6/16/2007 23:55	2.354	0.18
6/17/2007 0:00	2.357	0.18
6/17/2007 0:05	2.355	0.18
6/17/2007 0:10	2.355	0.18
6/17/2007 0:15	2.356	0.18
6/17/2007 0:20	2.356	0.18
6/17/2007 0:25	2.354	0.18
6/17/2007 0:30	2.355	0.18
6/17/2007 0:35	2.355	0.18
6/17/2007 0:40	2.355	0.18
6/17/2007 0:45	2.355	0.18
6/17/2007 0:50	2.355	0.18
6/17/2007 0:55	2.355	0.37
6/17/2007 1:00	2.353	0.37
6/17/2007 1:05	2.355	0.37
6/17/2007 1:10	2.354	0.38
6/17/2007 1:15	2.354	0.38
6/17/2007 1:20	2.354	0.38
6/17/2007 1:25	2.353	0.38
6/17/2007 1:30	2.353	0.38
6/17/2007 1:35	2.353	0.38
6/17/2007 1:40	2.353	0.38

UNKAMET BROOK FLOW MONITORING DATA - APRIL THROUGH JUNE 2007

UNKAMET BROOK AREA
 GENERAL ELECTRIC COMPANY - PITTSFIELD, MASSACHUSETTS

Site Name Isco Quantity Label Units Resolution Significant Digits	Upstream Level Level ft 0.001 5	Upstream Velocity Velocity ft/s 0.01 4
6/17/2007 1:45	2.352	0.38
6/17/2007 1:50	2.352	0.38
6/17/2007 1:55	2.352	0.38
6/17/2007 2:00	2.352	0.38
6/17/2007 2:05	2.352	0.38
6/17/2007 2:10	2.352	0.17
6/17/2007 2:15	2.352	0.17
6/17/2007 2:20	2.351	0.17
6/17/2007 2:25	2.352	0.17
6/17/2007 2:30	2.352	0.17
6/17/2007 2:35	2.351	0.17
6/17/2007 2:40	2.352	0.17
6/17/2007 2:45	2.351	0.17
6/17/2007 2:50	2.352	0.17
6/17/2007 2:55	2.352	0.19
6/17/2007 3:00	2.351	0.19
6/17/2007 3:05	2.35	0.19
6/17/2007 3:10	2.351	0.19
6/17/2007 3:15	2.351	0.18
6/17/2007 3:20	2.351	0.18
6/17/2007 3:25	2.35	0.17
6/17/2007 3:30	2.35	0.19
6/17/2007 3:35	2.35	0.19
6/17/2007 3:40	2.351	0.17
6/17/2007 3:45	2.351	0.16
6/17/2007 3:50	2.35	0.16
6/17/2007 3:55	2.349	0.19
6/17/2007 4:00	2.35	0.17
6/17/2007 4:05	2.349	0.35
6/17/2007 4:10	2.349	0.35
6/17/2007 4:15	2.349	0.17
6/17/2007 4:20	2.348	0.17
6/17/2007 4:25	2.348	0.2
6/17/2007 4:30	2.349	0.2
6/17/2007 4:35	2.348	0.2
6/17/2007 4:40	2.347	0.16
6/17/2007 4:45	2.347	0.18
6/17/2007 4:50	2.348	0.18
6/17/2007 4:55	2.346	0.18
6/17/2007 5:00	2.347	0.18
6/17/2007 5:05	2.347	0.2
6/17/2007 5:10	2.347	0.2
6/17/2007 5:15	2.348	0.17
6/17/2007 5:20	2.347	0.19
6/17/2007 5:25	2.347	0.18
6/17/2007 5:30	2.347	0.18
6/17/2007 5:35	2.347	0.19
6/17/2007 5:40	2.346	0.18
6/17/2007 5:45	2.346	0.18

UNKAMET BROOK FLOW MONITORING DATA - APRIL THROUGH JUNE 2007

UNKAMET BROOK AREA
GENERAL ELECTRIC COMPANY - PITTSFIELD, MASSACHUSETTS

Site Name Isco Quantity Label Units Resolution Significant Digits	Upstream Level Level ft 0.001 5	Upstream Velocity Velocity ft/s 0.01 4
6/17/2007 5:50	2.347	0.18
6/17/2007 5:55	2.347	0.17
6/17/2007 6:00	2.345	0.2
6/17/2007 6:05	2.347	0.19
6/17/2007 6:10	2.347	0.17
6/17/2007 6:15	2.346	0.2
6/17/2007 6:20	2.346	0.18
6/17/2007 6:25	2.346	0.18
6/17/2007 6:30	2.345	0.16
6/17/2007 6:35	2.346	0.18
6/17/2007 6:40	2.346	0.17
6/17/2007 6:45	2.345	0.17
6/17/2007 6:50	2.345	0.18
6/17/2007 6:55	2.346	0.18
6/17/2007 7:00	2.345	0.18
6/17/2007 7:05	2.344	0.18
6/17/2007 7:10	2.344	0.18
6/17/2007 7:15	2.344	0.19
6/17/2007 7:20	2.346	0.17
6/17/2007 7:25	2.345	0.17
6/17/2007 7:30	2.344	0.17
6/17/2007 7:35	2.347	0.17
6/17/2007 7:40	2.346	0.18
6/17/2007 7:45	2.347	0.18
6/17/2007 7:50	2.346	0.18
6/17/2007 7:55	2.345	0.18
6/17/2007 8:00	2.345	0.18
6/17/2007 8:05	2.345	0.18
6/17/2007 8:10	2.346	0.18
6/17/2007 8:15	2.344	0.18
6/17/2007 8:20	2.344	0.18
6/17/2007 8:25	2.346	0.18
6/17/2007 8:30	2.345	0.18
6/17/2007 8:35	2.344	0.21
6/17/2007 8:40	2.344	0.21
6/17/2007 8:45	2.344	0.21
6/17/2007 8:50	2.343	0.21
6/17/2007 8:55	2.345	0.21
6/17/2007 9:00	2.345	0.17
6/17/2007 9:05	2.344	0.39
6/17/2007 9:10	2.343	0.16
6/17/2007 9:15	2.344	0.16
6/17/2007 9:20	2.343	0.17
6/17/2007 9:25	2.343	0.18
6/17/2007 9:30	2.342	0.18
6/17/2007 9:35	2.342	0.18
6/17/2007 9:40	2.342	0.17
6/17/2007 9:45	2.343	0.18
6/17/2007 9:50	2.343	0.16

UNKAMET BROOK FLOW MONITORING DATA - APRIL THROUGH JUNE 2007

UNKAMET BROOK AREA
 GENERAL ELECTRIC COMPANY - PITTSFIELD, MASSACHUSETTS

Site Name Isco Quantity Label Units Resolution Significant Digits	Upstream Level Level ft 0.001 5	Upstream Velocity Velocity ft/s 0.01 4
6/17/2007 9:55	2.342	0.16
6/17/2007 10:00	2.342	0.16
6/17/2007 10:05	2.343	0.16
6/17/2007 10:10	2.34	0.16
6/17/2007 10:15	2.341	0.16
6/17/2007 10:20	2.341	0.16
6/17/2007 10:25	2.343	0.16
6/17/2007 10:30	2.34	0.16
6/17/2007 10:35	2.342	0.16
6/17/2007 10:40	2.34	0.15
6/17/2007 10:45	2.342	0.15
6/17/2007 10:50	2.342	0.17
6/17/2007 10:55	2.339	0.17
6/17/2007 11:00	2.339	0.17
6/17/2007 11:05	2.339	0.17
6/17/2007 11:10	2.341	0.17
6/17/2007 11:15	2.34	0.17
6/17/2007 11:20	2.338	0.17
6/17/2007 11:25	2.34	0.17
6/17/2007 11:30	2.337	0.17
6/17/2007 11:35	2.338	0.17
6/17/2007 11:40	2.339	0.17
6/17/2007 11:45	2.338	0.17
6/17/2007 11:50	2.337	0.17
6/17/2007 11:55	2.338	0.17
6/17/2007 12:00	2.339	0.17
6/17/2007 12:05	2.338	-0.15
6/17/2007 12:10	2.336	8.19
6/17/2007 12:15	2.338	11.77
6/17/2007 12:20	2.336	10.88
6/17/2007 12:25	2.336	10.88
6/17/2007 12:30	2.338	10.88
6/17/2007 12:35	2.336	10.88
6/17/2007 12:40	2.337	0.15
6/17/2007 12:45	2.335	0.16
6/17/2007 12:50	2.337	0.16
6/17/2007 12:55	2.337	0.16
6/17/2007 13:00	2.336	0.15
6/17/2007 13:05	2.335	0.15
6/17/2007 13:10	2.337	12.16
6/17/2007 13:15	2.337	13.35
6/17/2007 13:20	2.336	13.69
6/17/2007 13:25	2.336	11.52
6/17/2007 13:30	2.334	11.52
6/17/2007 13:35	2.335	9.14
6/17/2007 13:40	2.335	0.16
6/17/2007 13:45	2.336	0.37
6/17/2007 13:50	2.335	0.16
6/17/2007 13:55	2.335	0.16

UNKAMET BROOK FLOW MONITORING DATA - APRIL THROUGH JUNE 2007

UNKAMET BROOK AREA
 GENERAL ELECTRIC COMPANY - PITTSFIELD, MASSACHUSETTS

Site Name Isco Quantity Label Units Resolution Significant Digits	Upstream Level Level ft 0.001 5	Upstream Velocity Velocity ft/s 0.01 4
6/17/2007 14:00	2.335	0.17
6/17/2007 14:05	2.334	0.16
6/17/2007 14:10	2.334	0.13
6/17/2007 14:15	2.334	0.13
6/17/2007 14:20	2.333	0.13
6/17/2007 14:25	2.334	0.13
6/17/2007 14:30	2.334	0.14
6/17/2007 14:35	2.333	9.68
6/17/2007 14:40	2.335	9.68
6/17/2007 14:45	2.334	0.17
6/17/2007 14:50	2.334	0.17
6/17/2007 14:55	2.333	0.17
6/17/2007 15:00	2.334	7.96
6/17/2007 15:05	2.332	7.96
6/17/2007 15:10	2.335	10.16
6/17/2007 15:15	2.333	9.16
6/17/2007 15:20	2.332	9.16
6/17/2007 15:25	2.333	0.22
6/17/2007 15:30	2.332	0.19
6/17/2007 15:35	2.332	0.19
6/17/2007 15:40	2.332	0.16
6/17/2007 15:45	2.332	0.16
6/17/2007 15:50	2.334	0.18
6/17/2007 15:55	2.334	9.69
6/17/2007 16:00	2.333	0.15
6/17/2007 16:05	2.333	0.15
6/17/2007 16:10	2.333	0.22
6/17/2007 16:15	2.333	0.19
6/17/2007 16:20	2.333	0.19
6/17/2007 16:25	2.333	0.19
6/17/2007 16:30	2.334	0.19
6/17/2007 16:35	2.333	0.16
6/17/2007 16:40	2.335	0.17
6/17/2007 16:45	2.334	0.21
6/17/2007 16:50	2.334	0.2
6/17/2007 16:55	2.335	0.19
6/17/2007 17:00	2.335	0.19
6/17/2007 17:05	2.336	0.16
6/17/2007 17:10	2.334	0.16
6/17/2007 17:15	2.335	0.18
6/17/2007 17:20	2.334	0.18
6/17/2007 17:25	2.335	0.32
6/17/2007 17:30	2.336	0.17
6/17/2007 17:35	2.336	0.17
6/17/2007 17:40	2.336	0.24
6/17/2007 17:45	2.337	0.24
6/17/2007 17:50	2.337	0.19
6/17/2007 17:55	2.336	0.16
6/17/2007 18:00	2.337	0.16

UNKAMET BROOK FLOW MONITORING DATA - APRIL THROUGH JUNE 2007

UNKAMET BROOK AREA
 GENERAL ELECTRIC COMPANY - PITTSFIELD, MASSACHUSETTS

Site Name Isco Quantity Label Units Resolution Significant Digits	Upstream Level Level ft 0.001 5	Upstream Velocity Velocity ft/s 0.01 4
6/17/2007 18:05	2.336	0.16
6/17/2007 18:10	2.336	0.16
6/17/2007 18:15	2.338	0.22
6/17/2007 18:20	2.337	0.22
6/17/2007 18:25	2.338	0.25
6/17/2007 18:30	2.338	0.25
6/17/2007 18:35	2.337	0.38
6/17/2007 18:40	2.337	0.38
6/17/2007 18:45	2.338	0.18
6/17/2007 18:50	2.338	0.27
6/17/2007 18:55	2.337	0.27
6/17/2007 19:00	2.337	0.27
6/17/2007 19:05	2.338	0.17
6/17/2007 19:10	2.338	0.19
6/17/2007 19:15	2.338	0.19
6/17/2007 19:20	2.337	0.19
6/17/2007 19:25	2.338	0.2
6/17/2007 19:30	2.338	0.19
6/17/2007 19:35	2.337	0.19
6/17/2007 19:40	2.338	0.19
6/17/2007 19:45	2.338	0.19
6/17/2007 19:50	2.338	0.19
6/17/2007 19:55	2.337	0.19
6/17/2007 20:00	2.338	0.19
6/17/2007 20:05	2.339	0.19
6/17/2007 20:10	2.339	0.19
6/17/2007 20:15	2.338	0.19
6/17/2007 20:20	2.339	0.19
6/17/2007 20:25	2.34	0.32
6/17/2007 20:30	2.34	0.32
6/17/2007 20:35	2.339	0.32
6/17/2007 20:40	2.339	0.16
6/17/2007 20:45	2.339	0.16
6/17/2007 20:50	2.339	0.16
6/17/2007 20:55	2.341	0.18
6/17/2007 21:00	2.34	0.16
6/17/2007 21:05	2.34	0.2
6/17/2007 21:10	2.341	0.2
6/17/2007 21:15	2.34	0.2
6/17/2007 21:20	2.34	0.2
6/17/2007 21:25	2.339	0.2
6/17/2007 21:30	2.34	0.2
6/17/2007 21:35	2.34	0.2
6/17/2007 21:40	2.34	0.17
6/17/2007 21:45	2.341	0.17
6/17/2007 21:50	2.339	0.17
6/17/2007 21:55	2.341	0.2
6/17/2007 22:00	2.341	0.21
6/17/2007 22:05	2.341	0.21

UNKAMET BROOK FLOW MONITORING DATA - APRIL THROUGH JUNE 2007

UNKAMET BROOK AREA
GENERAL ELECTRIC COMPANY - PITTSFIELD, MASSACHUSETTS

Site Name Isco Quantity Label Units Resolution Significant Digits	Upstream Level Level ft 0.001 5	Upstream Velocity Velocity ft/s 0.01 4
6/17/2007 22:10	2.341	0.26
6/17/2007 22:15	2.34	0.26
6/17/2007 22:20	2.34	0.26
6/17/2007 22:25	2.34	0.26
6/17/2007 22:30	2.341	0.18
6/17/2007 22:35	2.341	0.21
6/17/2007 22:40	2.34	0.28
6/17/2007 22:45	2.34	0.28
6/17/2007 22:50	2.34	0.18
6/17/2007 22:55	2.341	0.18
6/17/2007 23:00	2.341	0.18
6/17/2007 23:05	2.341	0.18
6/17/2007 23:10	2.341	0.23
6/17/2007 23:15	2.34	0.23
6/17/2007 23:20	2.34	0.23
6/17/2007 23:25	2.34	0.18
6/17/2007 23:30	2.34	0.17
6/17/2007 23:35	2.341	0.17
6/17/2007 23:40	2.34	0.16
6/17/2007 23:45	2.34	0.18
6/17/2007 23:50	2.34	0.18
6/17/2007 23:55	2.341	0.18
6/18/2007 0:00	2.341	0.18
6/18/2007 0:05	2.341	0.18
6/18/2007 0:10	2.341	0.16
6/18/2007 0:15	2.342	0.16
6/18/2007 0:20	2.342	0.19
6/18/2007 0:25	2.341	0.19
6/18/2007 0:30	2.341	0.19
6/18/2007 0:35	2.34	0.19
6/18/2007 0:40	2.34	0.19
6/18/2007 0:45	2.341	0.18
6/18/2007 0:50	2.341	0.18
6/18/2007 0:55	2.341	0.19
6/18/2007 1:00	2.341	0.22
6/18/2007 1:05	2.341	0.18
6/18/2007 1:10	2.341	0.18
6/18/2007 1:15	2.34	0.18
6/18/2007 1:20	2.341	0.18
6/18/2007 1:25	2.341	0.18
6/18/2007 1:30	2.341	0.18
6/18/2007 1:35	2.341	0.18
6/18/2007 1:40	2.34	0.18
6/18/2007 1:45	2.34	0.18
6/18/2007 1:50	2.341	0.18
6/18/2007 1:55	2.341	0.18
6/18/2007 2:00	2.341	0.18
6/18/2007 2:05	2.341	0.18
6/18/2007 2:10	2.341	0.18

UNKAMET BROOK FLOW MONITORING DATA - APRIL THROUGH JUNE 2007

UNKAMET BROOK AREA
 GENERAL ELECTRIC COMPANY - PITTSFIELD, MASSACHUSETTS

Site Name Isco Quantity Label Units Resolution Significant Digits	Upstream Level Level ft 0.001 5	Upstream Velocity Velocity ft/s 0.01 4
6/18/2007 2:15	2.342	0.18
6/18/2007 2:20	2.34	0.18
6/18/2007 2:25	2.341	0.18
6/18/2007 2:30	2.341	0.18
6/18/2007 2:35	2.34	0.18
6/18/2007 2:40	2.34	0.18
6/18/2007 2:45	2.342	0.18
6/18/2007 2:50	2.342	0.18
6/18/2007 2:55	2.341	0.18
6/18/2007 3:00	2.341	0.18
6/18/2007 3:05	2.342	0.18
6/18/2007 3:10	2.341	0.18
6/18/2007 3:15	2.34	0.18
6/18/2007 3:20	2.342	0.18
6/18/2007 3:25	2.342	0.18
6/18/2007 3:30	2.342	0.18
6/18/2007 3:35	2.341	0.18
6/18/2007 3:40	2.341	0.18
6/18/2007 3:45	2.338	0.18
6/18/2007 3:50	2.341	0.18
6/18/2007 3:55	2.342	0.18
6/18/2007 4:00	2.34	0.18
6/18/2007 4:05	2.341	0.18
6/18/2007 4:10	2.341	0.18
6/18/2007 4:15	2.341	0.18
6/18/2007 4:20	2.342	0.18
6/18/2007 4:25	2.341	0.18
6/18/2007 4:30	2.34	0.18
6/18/2007 4:35	2.34	0.18
6/18/2007 4:40	2.341	0.23
6/18/2007 4:45	2.341	0.23
6/18/2007 4:50	2.342	0.23
6/18/2007 4:55	2.341	0.23
6/18/2007 5:00	2.342	0.23
6/18/2007 5:05	2.341	0.23
6/18/2007 5:10	2.341	0.23
6/18/2007 5:15	2.341	0.23
6/18/2007 5:20	2.342	0.23
6/18/2007 5:25	2.343	0.23
6/18/2007 5:30	2.342	0.23
6/18/2007 5:35	2.341	0.23
6/18/2007 5:40	2.341	0.23
6/18/2007 5:45	2.341	0.23
6/18/2007 5:50	2.341	0.23
6/18/2007 5:55	2.342	0.23
6/18/2007 6:00	2.342	0.23
6/18/2007 6:05	2.341	0.23
6/18/2007 6:10	2.341	0.23
6/18/2007 6:15	2.342	0.16

UNKAMET BROOK FLOW MONITORING DATA - APRIL THROUGH JUNE 2007

UNKAMET BROOK AREA
 GENERAL ELECTRIC COMPANY - PITTSFIELD, MASSACHUSETTS

Site Name Isco Quantity Label Units Resolution Significant Digits	Upstream Level Level ft 0.001 5	Upstream Velocity Velocity ft/s 0.01 4
6/18/2007 6:20	2.342	0.16
6/18/2007 6:25	2.342	0.16
6/18/2007 6:30	2.342	0.16
6/18/2007 6:35	2.342	0.16
6/18/2007 6:40	2.342	0.16
6/18/2007 6:45	2.341	0.16
6/18/2007 6:50	2.343	0.16
6/18/2007 6:55	2.343	0.16
6/18/2007 7:00	2.342	0.16
6/18/2007 7:05	2.342	0.16
6/18/2007 7:10	2.342	0.16
6/18/2007 7:15	2.342	0.16
6/18/2007 7:20	2.342	0.16
6/18/2007 7:25	2.341	0.16
6/18/2007 7:30	2.342	0.16
6/18/2007 7:35	2.342	0.16
6/18/2007 7:40	2.341	0.16
6/18/2007 7:45	2.342	0.16
6/18/2007 7:50	2.341	0.16
6/18/2007 7:55	2.342	0.16
6/18/2007 8:00	2.342	0.16
6/18/2007 8:05	2.341	0.16
6/18/2007 8:10	2.341	0.16
6/18/2007 8:15	2.341	0.16
6/18/2007 8:20	2.34	0.16
6/18/2007 8:25	2.341	0.16
6/18/2007 8:30	2.34	0.16
6/18/2007 8:35	2.34	0.15
6/18/2007 8:40	2.34	0.15
6/18/2007 8:45	2.339	0.2
6/18/2007 8:50	2.34	0.16
6/18/2007 8:55	2.34	0.16
6/18/2007 9:00	2.338	0.16
6/18/2007 9:05	2.338	0.17
6/18/2007 9:10	2.339	0.17
6/18/2007 9:15	2.339	0.17
6/18/2007 9:20	2.339	0.17
6/18/2007 9:25	2.339	0.17
6/18/2007 9:30	2.339	0.17
6/18/2007 9:35	2.338	0.17
6/18/2007 9:40	2.339	0.17
6/18/2007 9:45	2.338	0.17
6/18/2007 9:50	2.339	0.17
6/18/2007 9:55	2.338	0.17
6/18/2007 10:00	2.338	0.17
6/18/2007 10:05	2.34	0.39
6/18/2007 10:10	2.342	-0.17
6/18/2007 10:15	2.34	10.85
6/18/2007 10:20	2.339	10.85

UNKAMET BROOK FLOW MONITORING DATA - APRIL THROUGH JUNE 2007

UNKAMET BROOK AREA
 GENERAL ELECTRIC COMPANY - PITTSFIELD, MASSACHUSETTS

Site Name Isco Quantity Label Units Resolution Significant Digits	Upstream Level Level ft 0.001 5	Upstream Velocity Velocity ft/s 0.01 4
6/18/2007 10:25	2.339	12.15
6/18/2007 10:30	2.337	6.25
6/18/2007 10:35	2.339	6.25
6/18/2007 10:40	2.337	7.86
6/18/2007 10:45	2.338	7.86
6/18/2007 10:50	2.337	7.86
6/18/2007 10:55	2.335	7.86
6/18/2007 11:00	2.335	7.86
6/18/2007 11:05	2.338	7.86
6/18/2007 11:10	2.337	0.17
6/18/2007 11:15	2.335	0.16
6/18/2007 11:20	2.334	0.14
6/18/2007 11:25	2.335	0.15
6/18/2007 11:30	2.334	13.3
6/18/2007 11:35	2.333	11.24
6/18/2007 11:40	2.336	9.62
6/18/2007 11:45	2.332	13.67
6/18/2007 11:50	2.333	13.25
6/18/2007 11:55	2.332	13.25
6/18/2007 12:00	2.331	13.25
6/18/2007 12:05	2.331	13.25
6/18/2007 12:10	2.33	13.25
6/18/2007 12:15	2.33	13.25
6/18/2007 12:20	2.328	13.25
6/18/2007 12:25	2.33	0.32
6/18/2007 12:30	2.327	0.32
6/18/2007 12:35	2.33	0.15
6/18/2007 12:40	2.327	1.16
6/18/2007 12:45	2.325	1.18
6/18/2007 12:50	2.328	0.14
6/18/2007 12:55	2.327	1.1
6/18/2007 13:00	2.327	0.15
6/18/2007 13:05	2.325	0.15
6/18/2007 13:10	2.326	0.15
6/18/2007 13:15	2.325	0.15
6/18/2007 13:20	2.325	0.15
6/18/2007 13:25	2.324	0.16
6/18/2007 13:30	2.323	0.15
6/18/2007 13:35	2.323	0.17
6/18/2007 13:40	2.323	0.17
6/18/2007 13:45	2.322	0.17
6/18/2007 13:50	2.322	0.17
6/18/2007 13:55	2.322	0.17
6/18/2007 14:00	2.321	0.17
6/18/2007 14:05	2.32	0.17
6/18/2007 14:10	2.319	0.17
6/18/2007 14:15	2.32	0.17
6/18/2007 14:20	2.32	0.15
6/18/2007 14:25	2.32	0.15

UNKAMET BROOK FLOW MONITORING DATA - APRIL THROUGH JUNE 2007

UNKAMET BROOK AREA
 GENERAL ELECTRIC COMPANY - PITTSFIELD, MASSACHUSETTS

Site Name Isco Quantity Label Units Resolution Significant Digits	Upstream Level Level ft 0.001 5	Upstream Velocity Velocity ft/s 0.01 4
6/18/2007 14:30	2.319	0.15
6/18/2007 14:35	2.319	0.15
6/18/2007 14:40	2.318	0.15
6/18/2007 14:45	2.317	0.15
6/18/2007 14:50	2.317	0.15
6/18/2007 14:55	2.316	0.15
6/18/2007 15:00	2.317	0.14
6/18/2007 15:05	2.317	0.15
6/18/2007 15:10	2.317	0.15
6/18/2007 15:15	2.317	0.15
6/18/2007 15:20	2.316	0.15
6/18/2007 15:25	2.316	0.15
6/18/2007 15:30	2.314	0.15
6/18/2007 15:35	2.316	0.15
6/18/2007 15:40	2.315	0.15
6/18/2007 15:45	2.315	0.16
6/18/2007 15:50	2.314	0.16
6/18/2007 15:55	2.314	0.16
6/18/2007 16:00	2.313	0.16
6/18/2007 16:05	2.314	0.15
6/18/2007 16:10	2.312	0.15
6/18/2007 16:15	2.313	0.15
6/18/2007 16:20	2.313	0.15
6/18/2007 16:25	2.313	0.15
6/18/2007 16:30	2.311	0.15
6/18/2007 16:35	2.312	0.15
6/18/2007 16:40	2.312	0.15
6/18/2007 16:45	2.311	0.14
6/18/2007 16:50	2.312	0.14
6/18/2007 16:55	2.311	0.14
6/18/2007 17:00	2.312	0.16
6/18/2007 17:05	2.312	0.14
6/18/2007 17:10	2.312	0.18
6/18/2007 17:15	2.311	0.18
6/18/2007 17:20	2.312	0.18
6/18/2007 17:25	2.31	0.17
6/18/2007 17:30	2.311	0.17
6/18/2007 17:35	2.311	-10.54
6/18/2007 17:40	2.311	-10.54
6/18/2007 17:45	2.313	-10.54
6/18/2007 17:50	2.311	-10.54
6/18/2007 17:55	2.31	-10.54
6/18/2007 18:00	2.311	-10.54
6/18/2007 18:05	2.31	-10.54
6/18/2007 18:10	2.311	0.16
6/18/2007 18:15	2.312	0.16
6/18/2007 18:20	2.31	5.86
6/18/2007 18:25	2.31	5.86
6/18/2007 18:30	2.31	0.19

UNKAMET BROOK FLOW MONITORING DATA - APRIL THROUGH JUNE 2007

UNKAMET BROOK AREA
 GENERAL ELECTRIC COMPANY - PITTSFIELD, MASSACHUSETTS

Site Name Isco Quantity Label Units Resolution Significant Digits	Upstream Level Level ft 0.001 5	Upstream Velocity Velocity ft/s 0.01 4
6/18/2007 18:35	2.31	0.19
6/18/2007 18:40	2.309	0.19
6/18/2007 18:45	2.309	0.15
6/18/2007 18:50	2.31	0.15
6/18/2007 18:55	2.309	0.15
6/18/2007 19:00	2.309	0.15
6/18/2007 19:05	2.308	0.15
6/18/2007 19:10	2.308	0.15
6/18/2007 19:15	2.308	0.15
6/18/2007 19:20	2.309	0.15
6/18/2007 19:25	2.308	0.15
6/18/2007 19:30	2.308	0.15
6/18/2007 19:35	2.308	0.15
6/18/2007 19:40	2.308	0.23
6/18/2007 19:45	2.308	0.23
6/18/2007 19:50	2.308	0.15
6/18/2007 19:55	2.308	0.15
6/18/2007 20:00	2.308	0.16
6/18/2007 20:05	2.307	0.17
6/18/2007 20:10	2.307	0.14
6/18/2007 20:15	2.307	0.14
6/18/2007 20:20	2.307	0.14
6/18/2007 20:25	2.307	0.14
6/18/2007 20:30	2.307	0.15
6/18/2007 20:35	2.307	0.15
6/18/2007 20:40	2.308	0.15
6/18/2007 20:45	2.307	0.16
6/18/2007 20:50	2.307	0.16
6/18/2007 20:55	2.307	0.16
6/18/2007 21:00	2.306	0.16
6/18/2007 21:05	2.306	0.16
6/18/2007 21:10	2.307	0.16
6/18/2007 21:15	2.306	0.16
6/18/2007 21:20	2.306	0.16
6/18/2007 21:25	2.306	0.16
6/18/2007 21:30	2.305	0.16
6/18/2007 21:35	2.306	0.16
6/18/2007 21:40	2.306	0.23
6/18/2007 21:45	2.305	0.23
6/18/2007 21:50	2.305	0.18
6/18/2007 21:55	2.305	0.18
6/18/2007 22:00	2.305	-0.27
6/18/2007 22:05	2.304	-0.27
6/18/2007 22:10	2.302	-0.27
6/18/2007 22:15	2.304	0.16
6/18/2007 22:20	2.304	0.21
6/18/2007 22:25	2.303	0.21
6/18/2007 22:30	2.304	0.21
6/18/2007 22:35	2.303	0.21

UNKAMET BROOK FLOW MONITORING DATA - APRIL THROUGH JUNE 2007

UNKAMET BROOK AREA
 GENERAL ELECTRIC COMPANY - PITTSFIELD, MASSACHUSETTS

Site Name Isco Quantity Label Units Resolution Significant Digits	Upstream Level Level ft 0.001 5	Upstream Velocity Velocity ft/s 0.01 4
6/18/2007 22:40	2.303	0.21
6/18/2007 22:45	2.303	0.21
6/18/2007 22:50	2.303	0.21
6/18/2007 22:55	2.303	0.21
6/18/2007 23:00	2.303	0.21
6/18/2007 23:05	2.302	0.21
6/18/2007 23:10	2.302	0.21
6/18/2007 23:15	2.302	0.21
6/18/2007 23:20	2.303	0.21
6/18/2007 23:25	2.302	0.21
6/18/2007 23:30	2.302	0.21
6/18/2007 23:35	2.302	0.16
6/18/2007 23:40	2.3	0.16
6/18/2007 23:45	2.3	0.16
6/18/2007 23:50	2.3	0.16
6/18/2007 23:55	2.301	0.16
6/19/2007 0:00	2.3	0.16
6/19/2007 0:05	2.301	0.16
6/19/2007 0:10	2.3	0.16
6/19/2007 0:15	2.301	0.16
6/19/2007 0:20	2.301	0.16
6/19/2007 0:25	2.3	0.16
6/19/2007 0:30	2.301	0.16
6/19/2007 0:35	2.301	0.15
6/19/2007 0:40	2.301	0.15
6/19/2007 0:45	2.3	0.15
6/19/2007 0:50	2.3	0.15
6/19/2007 0:55	2.3	0.15
6/19/2007 1:00	2.299	0.15
6/19/2007 1:05	2.299	0.15
6/19/2007 1:10	2.299	0.15
6/19/2007 1:15	2.299	0.15
6/19/2007 1:20	2.299	0.15
6/19/2007 1:25	2.299	0.15
6/19/2007 1:30	2.299	0.15
6/19/2007 1:35	2.299	0.15
6/19/2007 1:40	2.299	0.15
6/19/2007 1:45	2.298	0.17
6/19/2007 1:50	2.299	0.17
6/19/2007 1:55	2.298	0.17
6/19/2007 2:00	2.299	0.17
6/19/2007 2:05	2.299	0.17
6/19/2007 2:10	2.298	0.15
6/19/2007 2:15	2.298	0.15
6/19/2007 2:20	2.299	0.15
6/19/2007 2:25	2.298	0.15
6/19/2007 2:30	2.299	0.15
6/19/2007 2:35	2.299	0.15
6/19/2007 2:40	2.298	0.15

UNKAMET BROOK FLOW MONITORING DATA - APRIL THROUGH JUNE 2007

UNKAMET BROOK AREA
 GENERAL ELECTRIC COMPANY - PITTSFIELD, MASSACHUSETTS

Site Name Isco Quantity Label Units Resolution Significant Digits	Upstream Level Level ft 0.001 5	Upstream Velocity Velocity ft/s 0.01 4
6/19/2007 2:45	2.298	0.15
6/19/2007 2:50	2.299	0.15
6/19/2007 2:55	2.298	0.15
6/19/2007 3:00	2.299	0.15
6/19/2007 3:05	2.299	0.15
6/19/2007 3:10	2.298	0.15
6/19/2007 3:15	2.298	0.16
6/19/2007 3:20	2.298	0.16
6/19/2007 3:25	2.298	0.16
6/19/2007 3:30	2.298	0.16
6/19/2007 3:35	2.298	0.16
6/19/2007 3:40	2.298	0.16
6/19/2007 3:45	2.298	0.16
6/19/2007 3:50	2.297	0.16
6/19/2007 3:55	2.298	0.16
6/19/2007 4:00	2.298	0.16
6/19/2007 4:05	2.297	0.16
6/19/2007 4:10	2.298	0.16
6/19/2007 4:15	2.298	0.16
6/19/2007 4:20	2.297	0.16
6/19/2007 4:25	2.298	0.16
6/19/2007 4:30	2.298	0.16
6/19/2007 4:35	2.297	0.16
6/19/2007 4:40	2.297	0.16
6/19/2007 4:45	2.297	0.16
6/19/2007 4:50	2.297	0.16
6/19/2007 4:55	2.297	0.16
6/19/2007 5:00	2.297	0.16
6/19/2007 5:05	2.297	0.17
6/19/2007 5:10	2.298	0.17
6/19/2007 5:15	2.299	0.17
6/19/2007 5:20	2.3	0.15
6/19/2007 5:25	2.299	0.15
6/19/2007 5:30	2.298	0.15
6/19/2007 5:35	2.299	0.15
6/19/2007 5:40	2.297	0.15
6/19/2007 5:45	2.298	0.15
6/19/2007 5:50	2.298	0.15
6/19/2007 5:55	2.3	0.15
6/19/2007 6:00	2.298	0.15
6/19/2007 6:05	2.299	0.15
6/19/2007 6:10	2.298	0.15
6/19/2007 6:15	2.298	0.15
6/19/2007 6:20	2.298	0.15
6/19/2007 6:25	2.297	0.15
6/19/2007 6:30	2.297	0.15
6/19/2007 6:35	2.298	0.15
6/19/2007 6:40	2.298	0.15
6/19/2007 6:45	2.298	0.15

UNKAMET BROOK FLOW MONITORING DATA - APRIL THROUGH JUNE 2007

UNKAMET BROOK AREA
GENERAL ELECTRIC COMPANY - PITTSFIELD, MASSACHUSETTS

Site Name Isco Quantity Label Units Resolution Significant Digits	Upstream Level Level ft 0.001 5	Upstream Velocity Velocity ft/s 0.01 4
6/19/2007 6:50	2.299	0.15
6/19/2007 6:55	2.298	0.15
6/19/2007 7:00	2.298	0.15
6/19/2007 7:05	2.297	0.15
6/19/2007 7:10	2.298	0.15
6/19/2007 7:15	2.298	0.15
6/19/2007 7:20	2.298	0.15
6/19/2007 7:25	2.297	0.15
6/19/2007 7:30	2.297	0.15
6/19/2007 7:35	2.298	0.15
6/19/2007 7:40	2.297	0.15
6/19/2007 7:45	2.298	0.15
6/19/2007 7:50	2.297	0.15
6/19/2007 7:55	2.297	0.15
6/19/2007 8:00	2.297	0.15
6/19/2007 8:05	2.297	0.15
6/19/2007 8:10	2.296	0.15
6/19/2007 8:15	2.296	0.15
6/19/2007 8:20	2.296	0.15
6/19/2007 8:25	2.296	0.15
6/19/2007 8:30	2.296	0.15
6/19/2007 8:35	2.295	0.14
6/19/2007 8:40	2.296	0.14
6/19/2007 8:45	2.295	0.14
6/19/2007 8:50	2.294	0.14
6/19/2007 8:55	2.294	0.14
6/19/2007 9:00	2.295	0.14
6/19/2007 9:05	2.294	0.14
6/19/2007 9:10	2.293	0.14
6/19/2007 9:15	2.295	0.14
6/19/2007 9:20	2.295	0.14
6/19/2007 9:25	2.294	0.14
6/19/2007 9:30	2.294	0.13
6/19/2007 9:35	2.295	0.13
6/19/2007 9:40	2.294	0.13
6/19/2007 9:45	2.293	0.13
6/19/2007 9:50	2.292	1.12
6/19/2007 9:55	2.293	1.12
6/19/2007 10:00	2.293	0.97
6/19/2007 10:05	2.293	8.2
6/19/2007 10:10	2.293	8.2
6/19/2007 10:15	2.292	6.92
6/19/2007 10:20	2.291	11.27
6/19/2007 10:25	2.291	10.39
6/19/2007 10:30	2.291	11.97
6/19/2007 10:35	2.292	11.39
6/19/2007 10:40	2.29	10.47
6/19/2007 10:45	2.291	12.2
6/19/2007 10:50	2.29	12.2

UNKAMET BROOK FLOW MONITORING DATA - APRIL THROUGH JUNE 2007

UNKAMET BROOK AREA
GENERAL ELECTRIC COMPANY - PITTSFIELD, MASSACHUSETTS

Site Name Isco Quantity Label Units Resolution Significant Digits	Upstream Level Level ft 0.001 5	Upstream Velocity Velocity ft/s 0.01 4
6/19/2007 10:55	2.29	10.64
6/19/2007 11:00	2.29	9.09
6/19/2007 11:05	2.291	9.09
6/19/2007 11:10	2.29	9.09
6/19/2007 11:15	2.289	0.15
6/19/2007 11:20	2.289	0.14
6/19/2007 11:25	2.29	0.14
6/19/2007 11:30	2.287	0.13
6/19/2007 11:35	2.288	0.13
6/19/2007 11:40	2.287	0.13
6/19/2007 11:45	2.287	0.13
6/19/2007 11:50	2.286	0.13
6/19/2007 11:55	2.288	0.13
6/19/2007 12:00	2.287	0.13
6/19/2007 12:05	2.286	0.13
6/19/2007 12:10	2.286	0.13
6/19/2007 12:15	2.286	0.13
6/19/2007 12:20	2.285	0.13
6/19/2007 12:25	2.286	0.13
6/19/2007 12:30	2.285	0.13
6/19/2007 12:35	2.285	0.13
6/19/2007 12:40	2.285	0.14
6/19/2007 12:45	2.286	0.14
6/19/2007 12:50	2.286	0.14
6/19/2007 12:55	2.284	0.14
6/19/2007 13:00	2.286	0.14
6/19/2007 13:05	2.284	0.14
6/19/2007 13:10	2.285	0.14
6/19/2007 13:15	2.284	0.14
6/19/2007 13:20	2.285	0.14
6/19/2007 13:25	2.285	0.14
6/19/2007 13:30	2.285	0.14
6/19/2007 13:35	2.284	0.12
6/19/2007 13:40	2.284	0.12
6/19/2007 13:45	2.284	0.12
6/19/2007 13:50	2.283	0.12
6/19/2007 13:55	2.283	0.12
6/19/2007 14:00	2.284	12.03
6/19/2007 14:05	2.283	12.03
6/19/2007 14:10	2.283	12.03
6/19/2007 14:15	2.283	12.03
6/19/2007 14:20	2.283	12.03
6/19/2007 14:25	2.282	12.03
6/19/2007 14:30	2.283	0.16
6/19/2007 14:35	2.282	0.16
6/19/2007 14:40	2.282	0.16
6/19/2007 14:45	2.282	7.97
6/19/2007 14:50	2.283	11.67
6/19/2007 14:55	2.281	11.67

UNKAMET BROOK FLOW MONITORING DATA - APRIL THROUGH JUNE 2007

UNKAMET BROOK AREA
GENERAL ELECTRIC COMPANY - PITTSFIELD, MASSACHUSETTS

Site Name Isco Quantity Label Units Resolution Significant Digits	Upstream Level Level ft 0.001 5	Upstream Velocity Velocity ft/s 0.01 4
6/19/2007 15:00	2.281	11.67
6/19/2007 15:05	2.282	12.03
6/19/2007 15:10	2.283	12.03
6/19/2007 15:15	2.281	12.03
6/19/2007 15:20	2.281	12.03
6/19/2007 15:25	2.281	12.03
6/19/2007 15:30	2.282	12.03
6/19/2007 15:35	2.282	12.03
6/19/2007 15:40	2.28	12.03
6/19/2007 15:45	2.281	12.03
6/19/2007 15:50	2.282	6.8
6/19/2007 15:55	2.282	6.8
6/19/2007 16:00	2.283	6.8
6/19/2007 16:05	2.281	6.8
6/19/2007 16:10	2.283	6.8
6/19/2007 16:15	2.282	6.8
6/19/2007 16:20	2.281	9.64
6/19/2007 16:25	2.281	9.64
6/19/2007 16:30	2.281	9.64
6/19/2007 16:35	2.281	9.64
6/19/2007 16:40	2.281	9.64
6/19/2007 16:45	2.281	9.64
6/19/2007 16:50	2.281	10.77
6/19/2007 16:55	2.281	10.77
6/19/2007 17:00	2.282	10.77
6/19/2007 17:05	2.281	10.77
6/19/2007 17:10	2.282	10.77
6/19/2007 17:15	2.281	10.77
6/19/2007 17:20	2.281	10.77
6/19/2007 17:25	2.281	10.77
6/19/2007 17:30	2.282	10.77
6/19/2007 17:35	2.28	0.15
6/19/2007 17:40	2.28	0.15
6/19/2007 17:45	2.281	0.15
6/19/2007 17:50	2.281	0.14
6/19/2007 17:55	2.28	0.14
6/19/2007 18:00	2.282	0.14
6/19/2007 18:05	2.281	0.14
6/19/2007 18:10	2.281	0.14
6/19/2007 18:15	2.28	0.14
6/19/2007 18:20	2.28	0.14
6/19/2007 18:25	2.281	0.14
6/19/2007 18:30	2.281	0.14
6/19/2007 18:35	2.281	0.14
6/19/2007 18:40	2.281	0.14
6/19/2007 18:45	2.281	0.2
6/19/2007 18:50	2.281	0.2
6/19/2007 18:55	2.282	0.2
6/19/2007 19:00	2.282	0.2

UNKAMET BROOK FLOW MONITORING DATA - APRIL THROUGH JUNE 2007

UNKAMET BROOK AREA
GENERAL ELECTRIC COMPANY - PITTSFIELD, MASSACHUSETTS

Site Name Isco Quantity Label Units Resolution Significant Digits	Upstream Level Level ft 0.001 5	Upstream Velocity Velocity ft/s 0.01 4
6/19/2007 19:05	2.282	0.2
6/19/2007 19:10	2.283	0.2
6/19/2007 19:15	2.282	0.2
6/19/2007 19:20	2.281	0.2
6/19/2007 19:25	2.282	0.2
6/19/2007 19:30	2.283	0.2
6/19/2007 19:35	2.282	0.2
6/19/2007 19:40	2.283	0.2
6/19/2007 19:45	2.282	0.3
6/19/2007 19:50	2.283	0.15
6/19/2007 19:55	2.283	0.15
6/19/2007 20:00	2.283	0.28
6/19/2007 20:05	2.284	0.28
6/19/2007 20:10	2.283	0.28
6/19/2007 20:15	2.284	0.28
6/19/2007 20:20	2.283	0.28
6/19/2007 20:25	2.283	0.28
6/19/2007 20:30	2.283	0.28
6/19/2007 20:35	2.284	0.28
6/19/2007 20:40	2.284	0.28
6/19/2007 20:45	2.284	0.28
6/19/2007 20:50	2.286	0.25
6/19/2007 20:55	2.286	0.25
6/19/2007 21:00	2.286	0.25
6/19/2007 21:05	2.286	0.25
6/19/2007 21:10	2.286	0.25
6/19/2007 21:15	2.286	0.25
6/19/2007 21:20	2.286	0.25
6/19/2007 21:25	2.285	0.25
6/19/2007 21:30	2.287	0.17
6/19/2007 21:35	2.286	0.17
6/19/2007 21:40	2.286	0.17
6/19/2007 21:45	2.286	0.17
6/19/2007 21:50	2.286	0.17
6/19/2007 21:55	2.286	0.17
6/19/2007 22:00	2.285	0.17
6/19/2007 22:05	2.286	0.17
6/19/2007 22:10	2.285	0.17
6/19/2007 22:15	2.285	0.17
6/19/2007 22:20	2.285	0.14
6/19/2007 22:25	2.284	0.14
6/19/2007 22:30	2.284	0.14
6/19/2007 22:35	2.285	0.14
6/19/2007 22:40	2.284	0.14
6/19/2007 22:45	2.285	0.25
6/19/2007 22:50	2.285	0.25
6/19/2007 22:55	2.284	0.25
6/19/2007 23:00	2.284	0.25
6/19/2007 23:05	2.284	0.18

UNKAMET BROOK FLOW MONITORING DATA - APRIL THROUGH JUNE 2007

UNKAMET BROOK AREA
GENERAL ELECTRIC COMPANY - PITTSFIELD, MASSACHUSETTS

Site Name Isco Quantity Label Units Resolution Significant Digits	Upstream Level Level ft 0.001 5	Upstream Velocity Velocity ft/s 0.01 4
6/19/2007 23:10	2.284	0.18
6/19/2007 23:15	2.284	6.44
6/19/2007 23:20	2.284	6.44
6/19/2007 23:25	2.284	6.44
6/19/2007 23:30	2.283	6.44
6/19/2007 23:35	2.282	6.44
6/19/2007 23:40	2.283	6.44
6/19/2007 23:45	2.284	6.44
6/19/2007 23:50	2.283	6.44
6/19/2007 23:55	2.283	6.44
6/20/2007 0:00	2.283	6.44
6/20/2007 0:05	2.282	6.44
6/20/2007 0:10	2.284	6.44
6/20/2007 0:15	2.284	6.44
6/20/2007 0:20	2.283	6.44
6/20/2007 0:25	2.283	6.44
6/20/2007 0:30	2.283	6.44
6/20/2007 0:35	2.283	6.44
6/20/2007 0:40	2.282	6.44
6/20/2007 0:45	2.283	6.44
6/20/2007 0:50	2.283	6.44
6/20/2007 0:55	2.283	6.44
6/20/2007 1:00	2.283	6.44
6/20/2007 1:05	2.283	6.44
6/20/2007 1:10	2.282	6.44
6/20/2007 1:15	2.283	6.44
6/20/2007 1:20	2.283	6.44
6/20/2007 1:25	2.282	6.44
6/20/2007 1:30	2.283	6.44
6/20/2007 1:35	2.283	6.44
6/20/2007 1:40	2.283	6.44
6/20/2007 1:45	2.283	6.44
6/20/2007 1:50	2.282	6.44
6/20/2007 1:55	2.282	6.44
6/20/2007 2:00	2.284	6.44
6/20/2007 2:05	2.282	6.44
6/20/2007 2:10	2.283	6.44
6/20/2007 2:15	2.283	6.44
6/20/2007 2:20	2.282	6.44
6/20/2007 2:25	2.283	6.44
6/20/2007 2:30	2.282	6.44
6/20/2007 2:35	2.284	6.44
6/20/2007 2:40	2.284	6.44
6/20/2007 2:45	2.284	6.44
6/20/2007 2:50	2.285	6.44
6/20/2007 2:55	2.284	6.44
6/20/2007 3:00	2.286	6.44
6/20/2007 3:05	2.285	6.44
6/20/2007 3:10	2.284	6.44

UNKAMET BROOK FLOW MONITORING DATA - APRIL THROUGH JUNE 2007

UNKAMET BROOK AREA
 GENERAL ELECTRIC COMPANY - PITTSFIELD, MASSACHUSETTS

Site Name Isco Quantity Label Units Resolution Significant Digits	Upstream Level Level ft 0.001 5	Upstream Velocity Velocity ft/s 0.01 4
6/20/2007 3:15	2.283	6.44
6/20/2007 3:20	2.283	6.44
6/20/2007 3:25	2.284	6.44
6/20/2007 3:30	2.283	6.44
6/20/2007 3:35	2.283	6.44
6/20/2007 3:40	2.284	6.44
6/20/2007 3:45	2.284	6.44
6/20/2007 3:50	2.283	6.44
6/20/2007 3:55	2.283	6.44
6/20/2007 4:00	2.283	6.44
6/20/2007 4:05	2.283	6.44
6/20/2007 4:10	2.282	6.44
6/20/2007 4:15	2.283	6.44
6/20/2007 4:20	2.282	6.44
6/20/2007 4:25	2.283	6.44
6/20/2007 4:30	2.286	6.44
6/20/2007 4:35	2.299	6.44
6/20/2007 4:40	2.361	6.44
6/20/2007 4:45	2.382	0.24
6/20/2007 4:50	2.37	0.2
6/20/2007 4:55	2.35	0.2
6/20/2007 5:00	2.333	0.17
6/20/2007 5:05	2.321	0.18
6/20/2007 5:10	2.315	0.16
6/20/2007 5:15	2.31	0.16
6/20/2007 5:20	2.308	0.16
6/20/2007 5:25	2.304	0.16
6/20/2007 5:30	2.303	0.16
6/20/2007 5:35	2.301	0.16
6/20/2007 5:40	2.3	0.16
6/20/2007 5:45	2.297	0.16
6/20/2007 5:50	2.299	0.16
6/20/2007 5:55	2.298	0.16
6/20/2007 6:00	2.298	0.16
6/20/2007 6:05	2.297	0.16
6/20/2007 6:10	2.297	0.16
6/20/2007 6:15	2.295	0.16
6/20/2007 6:20	2.297	0.16
6/20/2007 6:25	2.297	0.16
6/20/2007 6:30	2.296	0.16
6/20/2007 6:35	2.296	0.16
6/20/2007 6:40	2.297	0.16
6/20/2007 6:45	2.298	0.16
6/20/2007 6:50	2.298	0.16
6/20/2007 6:55	2.301	0.16
6/20/2007 7:00	2.303	0.16
6/20/2007 7:05	2.31	0.16
6/20/2007 7:10	2.314	0.16
6/20/2007 7:15	2.313	0.16

UNKAMET BROOK FLOW MONITORING DATA - APRIL THROUGH JUNE 2007

UNKAMET BROOK AREA
GENERAL ELECTRIC COMPANY - PITTSFIELD, MASSACHUSETTS

Site Name Isco Quantity Label Units Resolution Significant Digits	Upstream Level Level ft 0.001 5	Upstream Velocity Velocity ft/s 0.01 4
6/20/2007 7:20	2.311	0.16
6/20/2007 7:25	2.31	0.16
6/20/2007 7:30	2.309	0.16
6/20/2007 7:35	2.307	0.16
6/20/2007 7:40	2.307	0.16
6/20/2007 7:45	2.304	0.16
6/20/2007 7:50	2.304	0.16
6/20/2007 7:55	2.302	0.16
6/20/2007 8:00	2.304	0.16
6/20/2007 8:05	2.303	0.16
6/20/2007 8:10	2.302	0.16
6/20/2007 8:15	2.303	0.16
6/20/2007 8:20	2.304	0.16
6/20/2007 8:25	2.303	0.16
6/20/2007 8:30	2.302	0.16
6/20/2007 8:35	2.303	0.16
6/20/2007 8:40	2.304	0.16
6/20/2007 8:45	2.304	0.16
6/20/2007 8:50	2.303	0.16
6/20/2007 8:55	2.304	0.16
6/20/2007 9:00	2.304	0.16
6/20/2007 9:05	2.303	0.16
6/20/2007 9:10	2.303	0.16
6/20/2007 9:15	2.304	0.16
6/20/2007 9:20	2.302	0.16
6/20/2007 9:25	2.303	0.16
6/20/2007 9:30	2.303	0.16
6/20/2007 9:35	2.303	0.16
6/20/2007 9:40	2.302	0.16
6/20/2007 9:45	2.303	0.16
6/20/2007 9:50	2.303	0.16
6/20/2007 9:55	2.3	0.16
6/20/2007 10:00	2.303	0.16
6/20/2007 10:05	2.302	0.16
6/20/2007 10:10	2.302	0.16
6/20/2007 10:15	2.302	0.16
6/20/2007 10:20	2.301	0.16
6/20/2007 10:25	2.302	0.16
6/20/2007 10:30	2.301	0.16
6/20/2007 10:35	2.301	0.16
6/20/2007 10:40	2.3	0.16
6/20/2007 10:45	2.299	0.16
6/20/2007 10:50	2.298	0.16
6/20/2007 10:55	2.299	0.16
6/20/2007 11:00	2.3	0.16
6/20/2007 11:05	2.299	0.16
6/20/2007 11:10	2.299	0.16
6/20/2007 11:15	2.3	0.16
6/20/2007 11:20	2.3	0.16

UNKAMET BROOK FLOW MONITORING DATA - APRIL THROUGH JUNE 2007

UNKAMET BROOK AREA
GENERAL ELECTRIC COMPANY - PITTSFIELD, MASSACHUSETTS

Site Name Isco Quantity Label Units Resolution Significant Digits	Upstream Level Level ft 0.001 5	Upstream Velocity Velocity ft/s 0.01 4
6/20/2007 11:25	2.299	0.16
6/20/2007 11:30	2.299	0.16
6/20/2007 11:35	2.298	0.16
6/20/2007 11:40	2.297	0.16
6/20/2007 11:45	2.299	0.16
6/20/2007 11:50	2.298	0.16
6/20/2007 11:55	2.298	0.16
6/20/2007 12:00	2.298	0.16
6/20/2007 12:05	2.298	0.16
6/20/2007 12:10	2.295	0.15
6/20/2007 12:15	2.296	0.15
6/20/2007 12:20	2.295	0.15
6/20/2007 12:25	2.298	0.16
6/20/2007 12:30	2.298	0.16
6/20/2007 12:35	2.291	0.13
6/20/2007 12:40	2.294	0.13
6/20/2007 12:45	2.296	0.13
6/20/2007 12:50	2.292	0.13
6/20/2007 12:55	2.294	0.13
6/20/2007 13:00	2.293	0.13
6/20/2007 13:05	2.293	0.13
6/20/2007 13:10	2.294	0.13
6/20/2007 13:15	2.293	0.13
6/20/2007 13:20	2.293	0.12
6/20/2007 13:25	2.292	0.12
6/20/2007 13:30	2.294	0.12
6/20/2007 13:35	2.292	0.17
6/20/2007 13:40	2.292	0.17
6/20/2007 13:45	2.294	0.17
6/20/2007 13:50	2.29	0.17
6/20/2007 13:55	2.287	0.17
6/20/2007 14:00	2.289	0.15
6/20/2007 14:05	2.289	0.28
6/20/2007 14:10	2.289	0.28
6/20/2007 14:15	2.289	0.28
6/20/2007 14:20	2.287	0.28
6/20/2007 14:25	2.288	0.28
6/20/2007 14:30	2.289	0.28
6/20/2007 14:35	2.289	0.28
6/20/2007 14:40	2.29	0.13
6/20/2007 14:45	2.289	0.12
6/20/2007 14:50	2.289	10.03
6/20/2007 14:55	2.287	8.92
6/20/2007 15:00	2.286	6.18
6/20/2007 15:05	2.288	6.18
6/20/2007 15:10	2.288	9.17
6/20/2007 15:15	2.287	9.17
6/20/2007 15:20	2.289	9.17
6/20/2007 15:25	2.29	8.72

UNKAMET BROOK FLOW MONITORING DATA - APRIL THROUGH JUNE 2007

UNKAMET BROOK AREA
GENERAL ELECTRIC COMPANY - PITTSFIELD, MASSACHUSETTS

Site Name Isco Quantity Label Units Resolution Significant Digits	Upstream Level Level ft 0.001 5	Upstream Velocity Velocity ft/s 0.01 4
6/20/2007 15:30	2.286	8.72
6/20/2007 15:35	2.288	8.72
6/20/2007 15:40	2.285	8.72
6/20/2007 15:45	2.285	8.72
6/20/2007 15:50	2.287	8.72
6/20/2007 15:55	2.286	8.72
6/20/2007 16:00	2.285	8.72
6/20/2007 16:05	2.284	9.51
6/20/2007 16:10	2.284	9.51
6/20/2007 16:15	2.287	7.89
6/20/2007 16:20	2.286	7.89
6/20/2007 16:25	2.286	7.89
6/20/2007 16:30	2.285	7.89
6/20/2007 16:35	2.285	7.89
6/20/2007 16:40	2.283	7.89
6/20/2007 16:45	2.284	7.89
6/20/2007 16:50	2.284	7.89
6/20/2007 16:55	2.283	7.89
6/20/2007 17:00	2.287	7.89
6/20/2007 17:05	2.284	7.89
6/20/2007 17:10	2.285	7.89
6/20/2007 17:15	2.283	7.89
6/20/2007 17:20	2.286	7.89
6/20/2007 17:25	2.285	7.89
6/20/2007 17:30	2.284	7.89
6/20/2007 17:35	2.286	7.89
6/20/2007 17:40	2.285	8.49
6/20/2007 17:45	2.286	8.49
6/20/2007 17:50	2.284	8.49
6/20/2007 17:55	2.284	8.49
6/20/2007 18:00	2.284	8.12
6/20/2007 18:05	2.285	8.12
6/20/2007 18:10	2.285	8.12
6/20/2007 18:15	2.285	8.12
6/20/2007 18:20	2.284	8.12
6/20/2007 18:25	2.284	8.12
6/20/2007 18:30	2.284	8.12
6/20/2007 18:35	2.283	8.12
6/20/2007 18:40	2.284	8.12
6/20/2007 18:45	2.284	8.12
6/20/2007 18:50	2.284	8.12
6/20/2007 18:55	2.283	8.12
6/20/2007 19:00	2.284	8.12
6/20/2007 19:05	2.283	8.12
6/20/2007 19:10	2.283	8.12
6/20/2007 19:15	2.283	8.12
6/20/2007 19:20	2.284	8.12
6/20/2007 19:25	2.283	8.12
6/20/2007 19:30	2.283	8.12

UNKAMET BROOK FLOW MONITORING DATA - APRIL THROUGH JUNE 2007

UNKAMET BROOK AREA
GENERAL ELECTRIC COMPANY - PITTSFIELD, MASSACHUSETTS

Site Name Isco Quantity Label Units Resolution Significant Digits	Upstream Level Level ft 0.001 5	Upstream Velocity Velocity ft/s 0.01 4
6/20/2007 19:35	2.283	8.12
6/20/2007 19:40	2.283	8.12
6/20/2007 19:45	2.283	8.12
6/20/2007 19:50	2.281	8.12
6/20/2007 19:55	2.281	8.12
6/20/2007 20:00	2.281	8.12
6/20/2007 20:05	2.281	8.12
6/20/2007 20:10	2.281	8.12
6/20/2007 20:15	2.281	0.12
6/20/2007 20:20	2.281	0.18
6/20/2007 20:25	2.281	0.18
6/20/2007 20:30	2.28	0.15
6/20/2007 20:35	2.281	0.17
6/20/2007 20:40	2.281	0.17
6/20/2007 20:45	2.28	0.17
6/20/2007 20:50	2.281	0.17
6/20/2007 20:55	2.28	0.16
6/20/2007 21:00	2.28	0.16
6/20/2007 21:05	2.28	0.23
6/20/2007 21:10	2.28	0.23
6/20/2007 21:15	2.281	0.18
6/20/2007 21:20	2.282	0.17
6/20/2007 21:25	2.279	0.12
6/20/2007 21:30	2.278	0.12
6/20/2007 21:35	2.28	0.12
6/20/2007 21:40	2.28	0.12
6/20/2007 21:45	2.279	0.12
6/20/2007 21:50	2.281	0.12
6/20/2007 21:55	2.278	0.21
6/20/2007 22:00	2.278	0.22
6/20/2007 22:05	2.279	0.22
6/20/2007 22:10	2.279	0.22
6/20/2007 22:15	2.279	0.25
6/20/2007 22:20	2.279	0.25
6/20/2007 22:25	2.278	0.25
6/20/2007 22:30	2.278	0.25
6/20/2007 22:35	2.277	0.25
6/20/2007 22:40	2.278	0.25
6/20/2007 22:45	2.278	0.25
6/20/2007 22:50	2.278	0.25
6/20/2007 22:55	2.277	0.25
6/20/2007 23:00	2.277	0.25
6/20/2007 23:05	2.277	0.25
6/20/2007 23:10	2.276	0.25
6/20/2007 23:15	2.277	0.25
6/20/2007 23:20	2.276	0.25
6/20/2007 23:25	2.277	0.25
6/20/2007 23:30	2.277	0.25
6/20/2007 23:35	2.278	0.25

UNKAMET BROOK FLOW MONITORING DATA - APRIL THROUGH JUNE 2007

UNKAMET BROOK AREA
 GENERAL ELECTRIC COMPANY - PITTSFIELD, MASSACHUSETTS

Site Name Isco Quantity Label Units Resolution Significant Digits	Upstream Level Level ft 0.001 5	Upstream Velocity Velocity ft/s 0.01 4
6/20/2007 23:40	2.277	0.25
6/20/2007 23:45	2.277	0.25
6/20/2007 23:50	2.277	0.25
6/20/2007 23:55	2.276	0.25
6/21/2007 0:00	2.277	0.25
6/21/2007 0:05	2.277	0.25
6/21/2007 0:10	2.276	0.25
6/21/2007 0:15	2.277	0.25
6/21/2007 0:20	2.277	0.25
6/21/2007 0:25	2.277	0.25
6/21/2007 0:30	2.276	0.25
6/21/2007 0:35	2.276	0.25
6/21/2007 0:40	2.276	0.25
6/21/2007 0:45	2.276	0.25
6/21/2007 0:50	2.276	0.25
6/21/2007 0:55	2.275	0.25
6/21/2007 1:00	2.276	0.25
6/21/2007 1:05	2.276	0.25
6/21/2007 1:10	2.276	0.25
6/21/2007 1:15	2.275	0.25
6/21/2007 1:20	2.276	0.25
6/21/2007 1:25	2.275	0.25
6/21/2007 1:30	2.275	0.25
6/21/2007 1:35	2.275	0.25
6/21/2007 1:40	2.274	0.25
6/21/2007 1:45	2.275	0.25
6/21/2007 1:50	2.275	0.25
6/21/2007 1:55	2.273	0.25
6/21/2007 2:00	2.274	0.25
6/21/2007 2:05	2.275	0.25
6/21/2007 2:10	2.274	0.25
6/21/2007 2:15	2.274	0.25
6/21/2007 2:20	2.274	9.9
6/21/2007 2:25	2.274	9.9
6/21/2007 2:30	2.273	9.9
6/21/2007 2:35	2.274	9.9
6/21/2007 2:40	2.274	9.9
6/21/2007 2:45	2.274	9.9
6/21/2007 2:50	2.272	9.9
6/21/2007 2:55	2.273	6.46
6/21/2007 3:00	2.273	6.46
6/21/2007 3:05	2.273	6.46
6/21/2007 3:10	2.273	6.46
6/21/2007 3:15	2.272	9.33
6/21/2007 3:20	2.273	11.32
6/21/2007 3:25	2.273	11.32
6/21/2007 3:30	2.273	11.32
6/21/2007 3:35	2.272	11.32
6/21/2007 3:40	2.272	11.32

UNKAMET BROOK FLOW MONITORING DATA - APRIL THROUGH JUNE 2007

UNKAMET BROOK AREA
 GENERAL ELECTRIC COMPANY - PITTSFIELD, MASSACHUSETTS

Site Name Isco Quantity Label Units Resolution Significant Digits	Upstream Level Level ft 0.001 5	Upstream Velocity Velocity ft/s 0.01 4
6/21/2007 3:45	2.271	11.32
6/21/2007 3:50	2.272	0.14
6/21/2007 3:55	2.272	0.14
6/21/2007 4:00	2.272	0.14
6/21/2007 4:05	2.272	0.14
6/21/2007 4:10	2.272	0.14
6/21/2007 4:15	2.271	0.14
6/21/2007 4:20	2.272	0.14
6/21/2007 4:25	2.271	0.14
6/21/2007 4:30	2.272	0.14
6/21/2007 4:35	2.272	0.14
6/21/2007 4:40	2.272	0.14
6/21/2007 4:45	2.272	0.14
6/21/2007 4:50	2.27	0.14
6/21/2007 4:55	2.271	0.14
6/21/2007 5:00	2.271	0.14
6/21/2007 5:05	2.27	0.13
6/21/2007 5:10	2.27	0.13
6/21/2007 5:15	2.271	0.14
6/21/2007 5:20	2.271	0.14
6/21/2007 5:25	2.272	13.98
6/21/2007 5:30	2.271	12.64
6/21/2007 5:35	2.271	10.18
6/21/2007 5:40	2.271	10.18
6/21/2007 5:45	2.272	10.18
6/21/2007 5:50	2.271	10.18
6/21/2007 5:55	2.272	10.18
6/21/2007 6:00	2.273	10.18
6/21/2007 6:05	2.273	10.18
6/21/2007 6:10	2.271	13.11
6/21/2007 6:15	2.272	13.11
6/21/2007 6:20	2.272	13.11
6/21/2007 6:25	2.272	13.11
6/21/2007 6:30	2.273	13.11
6/21/2007 6:35	2.272	13.11
6/21/2007 6:40	2.274	13.11
6/21/2007 6:45	2.275	0.13
6/21/2007 6:50	2.273	12.12
6/21/2007 6:55	2.273	11.42
6/21/2007 7:00	2.273	11.06
6/21/2007 7:05	2.272	11.06
6/21/2007 7:10	2.273	8.56
6/21/2007 7:15	2.272	8.56
6/21/2007 7:20	2.273	10.83
6/21/2007 7:25	2.273	9.04
6/21/2007 7:30	2.272	9.04
6/21/2007 7:35	2.273	9.04
6/21/2007 7:40	2.273	9.04
6/21/2007 7:45	2.273	9.04

UNKAMET BROOK FLOW MONITORING DATA - APRIL THROUGH JUNE 2007

UNKAMET BROOK AREA
 GENERAL ELECTRIC COMPANY - PITTSFIELD, MASSACHUSETTS

Site Name Isco Quantity Label Units Resolution Significant Digits	Upstream Level Level ft 0.001 5	Upstream Velocity Velocity ft/s 0.01 4
6/21/2007 7:50	2.272	9.04
6/21/2007 7:55	2.272	9.04
6/21/2007 8:00	2.273	9.04
6/21/2007 8:05	2.273	9.04
6/21/2007 8:10	2.274	9.04
6/21/2007 8:15	2.273	9.04
6/21/2007 8:20	2.272	9.04
6/21/2007 8:25	2.271	9.04
6/21/2007 8:30	2.271	9.04
6/21/2007 8:35	2.271	9.04
6/21/2007 8:40	2.271	9.04
6/21/2007 8:45	2.271	9.04
6/21/2007 8:50	2.27	9.04
6/21/2007 8:55	2.27	9.04
6/21/2007 9:00	2.269	9.04
6/21/2007 9:05	2.269	9.04
6/21/2007 9:10	2.269	9.04
6/21/2007 9:15	2.268	9.04
6/21/2007 9:20	2.27	9.04
6/21/2007 9:25	2.27	9.04
6/21/2007 9:30	2.27	9.04
6/21/2007 9:35	2.269	9.04
6/21/2007 9:40	2.268	9.04
6/21/2007 9:45	2.268	9.04
6/21/2007 9:50	2.269	9.04
6/21/2007 9:55	2.269	9.04
6/21/2007 10:00	2.268	9.04
6/21/2007 10:05	2.268	9.04
6/21/2007 10:10	2.268	9.04
6/21/2007 10:15	2.268	9.04
6/21/2007 10:20	2.268	9.04
6/21/2007 10:25	2.268	9.04
6/21/2007 10:30	2.268	9.04
6/21/2007 10:35	2.268	9.04
6/21/2007 10:40	2.267	9.04
6/21/2007 10:45	2.267	9.04
6/21/2007 10:50	2.267	9.04
6/21/2007 10:55	2.266	9.04
6/21/2007 11:00	2.267	9.04
6/21/2007 11:05	2.267	9.04
6/21/2007 11:10	2.268	9.04
6/21/2007 11:15	2.268	9.04
6/21/2007 11:20	2.265	9.04
6/21/2007 11:25	2.264	0.12
6/21/2007 11:30	2.263	9.83
6/21/2007 11:35	2.265	9.83
6/21/2007 11:40	2.263	9.83
6/21/2007 11:45	2.264	0.12
6/21/2007 11:50	2.265	0.12

UNKAMET BROOK FLOW MONITORING DATA - APRIL THROUGH JUNE 2007

UNKAMET BROOK AREA
GENERAL ELECTRIC COMPANY - PITTSFIELD, MASSACHUSETTS

Site Name Isco Quantity Label Units Resolution Significant Digits	Upstream Level Level ft 0.001 5	Upstream Velocity Velocity ft/s 0.01 4
6/21/2007 11:55	2.263	0.12
6/21/2007 12:00	2.263	12.15
6/21/2007 12:05	2.265	13.49
6/21/2007 12:10	2.264	12.67
6/21/2007 12:15	2.265	11.57
6/21/2007 12:20	2.264	8.56
6/21/2007 12:25	2.264	8.56
6/21/2007 12:30	2.265	8.56
6/21/2007 12:35	2.268	0.12
6/21/2007 12:40	2.296	0.16
6/21/2007 12:45	2.324	0.18
6/21/2007 12:50	2.315	0.18
6/21/2007 12:55	2.301	0.18
6/21/2007 13:00	2.293	0.16
6/21/2007 13:05	2.286	0.13
6/21/2007 13:10	2.279	0.14
6/21/2007 13:15	2.275	0.14
6/21/2007 13:20	2.274	0.14
6/21/2007 13:25	2.272	0.14
6/21/2007 13:30	2.27	0.14
6/21/2007 13:35	2.269	0.14
6/21/2007 13:40	2.27	0.14
6/21/2007 13:45	2.27	0.14
6/21/2007 13:50	2.269	0.14
6/21/2007 13:55	2.269	0.14
6/21/2007 14:00	2.27	0.14
6/21/2007 14:05	2.271	0.14
6/21/2007 14:10	2.269	0.14
6/21/2007 14:15	2.276	0.14
6/21/2007 14:20	2.271	0.14
6/21/2007 14:25	2.27	0.14
6/21/2007 14:30	2.269	0.14
6/21/2007 14:35	2.271	0.14
6/21/2007 14:40	2.27	0.12
6/21/2007 14:45	2.268	0.12
6/21/2007 14:50	2.272	0.12
6/21/2007 14:55	2.27	9.49
6/21/2007 15:00	2.27	0.12
6/21/2007 15:05	2.271	0.12
6/21/2007 15:10	2.27	0.13
6/21/2007 15:15	2.272	0.13
6/21/2007 15:20	2.272	0.13
6/21/2007 15:25	2.273	0.13
6/21/2007 15:30	2.273	0.13
6/21/2007 15:35	2.272	0.13
6/21/2007 15:40	2.273	0.13
6/21/2007 15:45	2.273	0.13
6/21/2007 15:50	2.274	0.13
6/21/2007 15:55	2.273	0.13

UNKAMET BROOK FLOW MONITORING DATA - APRIL THROUGH JUNE 2007

UNKAMET BROOK AREA
GENERAL ELECTRIC COMPANY - PITTSFIELD, MASSACHUSETTS

Site Name Isco Quantity Label Units Resolution Significant Digits	Upstream Level Level ft 0.001 5	Upstream Velocity Velocity ft/s 0.01 4
6/21/2007 16:00	2.274	0.13
6/21/2007 16:05	2.273	0.13
6/21/2007 16:10	2.275	0.14
6/21/2007 16:15	2.275	0.14
6/21/2007 16:20	2.274	0.13
6/21/2007 16:25	2.275	0.13
6/21/2007 16:30	2.274	0.13
6/21/2007 16:35	2.274	0.13
6/21/2007 16:40	2.275	0.13
6/21/2007 16:45	2.275	0.13
6/21/2007 16:50	2.275	0.13
6/21/2007 16:55	2.275	0.13
6/21/2007 17:00	2.274	0.13
6/21/2007 17:05	2.275	0.13
6/21/2007 17:10	2.275	0.13
6/21/2007 17:15	2.275	0.13
6/21/2007 17:20	2.274	0.13
6/21/2007 17:25	2.275	0.13
6/21/2007 17:30	2.276	0.13
6/21/2007 17:35	2.275	0.13
6/21/2007 17:40	2.276	0.13
6/21/2007 17:45	2.275	0.13
6/21/2007 17:50	2.275	0.13
6/21/2007 17:55	2.276	0.13
6/21/2007 18:00	2.275	0.13
6/21/2007 18:05	2.275	0.13
6/21/2007 18:10	2.274	0.13
6/21/2007 18:15	2.277	0.13
6/21/2007 18:20	2.381	0.27
6/21/2007 18:25	2.423	0.26
6/21/2007 18:30	2.4	0.24
6/21/2007 18:35	2.369	0.21
6/21/2007 18:40	2.345	0.17
6/21/2007 18:45	2.326	0.2
6/21/2007 18:50	2.314	0.17
6/21/2007 18:55	2.308	0.17
6/21/2007 19:00	2.303	0.15
6/21/2007 19:05	2.3	0.15
6/21/2007 19:10	2.298	0.13
6/21/2007 19:15	2.296	0.13
6/21/2007 19:20	2.294	0.13
6/21/2007 19:25	2.294	0.13
6/21/2007 19:30	2.292	-0.36
6/21/2007 19:35	2.292	-0.36
6/21/2007 19:40	2.291	-0.36
6/21/2007 19:45	2.291	-0.36
6/21/2007 19:50	2.29	-0.36
6/21/2007 19:55	2.291	-0.36
6/21/2007 20:00	2.291	0.16

UNKAMET BROOK FLOW MONITORING DATA - APRIL THROUGH JUNE 2007

UNKAMET BROOK AREA
 GENERAL ELECTRIC COMPANY - PITTSFIELD, MASSACHUSETTS

Site Name Isco Quantity Label Units Resolution Significant Digits	Upstream Level Level ft 0.001 5	Upstream Velocity Velocity ft/s 0.01 4
6/21/2007 20:05	2.29	0.16
6/21/2007 20:10	2.291	0.21
6/21/2007 20:15	2.29	0.21
6/21/2007 20:20	2.29	0.21
6/21/2007 20:25	2.291	0.21
6/21/2007 20:30	2.291	0.21
6/21/2007 20:35	2.29	0.21
6/21/2007 20:40	2.29	0.21
6/21/2007 20:45	2.291	0.21
6/21/2007 20:50	2.291	0.21
6/21/2007 20:55	2.289	0.21
6/21/2007 21:00	2.291	0.14
6/21/2007 21:05	2.29	0.14
6/21/2007 21:10	2.291	0.14
6/21/2007 21:15	2.29	0.14
6/21/2007 21:20	2.29	0.14
6/21/2007 21:25	2.289	0.14
6/21/2007 21:30	2.289	0.14
6/21/2007 21:35	2.29	0.24
6/21/2007 21:40	2.289	0.24
6/21/2007 21:45	2.289	0.24
6/21/2007 21:50	2.288	0.24
6/21/2007 21:55	2.288	0.24
6/21/2007 22:00	2.288	0.24
6/21/2007 22:05	2.289	0.24
6/21/2007 22:10	2.288	0.24
6/21/2007 22:15	2.288	0.24
6/21/2007 22:20	2.288	0.21
6/21/2007 22:25	2.288	0.21
6/21/2007 22:30	2.288	0.21
6/21/2007 22:35	2.288	0.21
6/21/2007 22:40	2.287	0.21
6/21/2007 22:45	2.287	0.18
6/21/2007 22:50	2.287	0.18
6/21/2007 22:55	2.286	0.12
6/21/2007 23:00	2.287	0.33
6/21/2007 23:05	2.287	0.14
6/21/2007 23:10	2.287	0.14
6/21/2007 23:15	2.287	0.14
6/21/2007 23:20	2.287	0.14
6/21/2007 23:25	2.286	0.14
6/21/2007 23:30	2.286	0.14
6/21/2007 23:35	2.286	0.15
6/21/2007 23:40	2.286	0.15
6/21/2007 23:45	2.286	0.15
6/21/2007 23:50	2.286	0.15
6/21/2007 23:55	2.286	0.15
6/22/2007 0:00	2.286	0.15
6/22/2007 0:05	2.285	0.15

UNKAMET BROOK FLOW MONITORING DATA - APRIL THROUGH JUNE 2007

UNKAMET BROOK AREA
 GENERAL ELECTRIC COMPANY - PITTSFIELD, MASSACHUSETTS

Site Name Isco Quantity Label Units Resolution Significant Digits	Upstream Level Level ft 0.001 5	Upstream Velocity Velocity ft/s 0.01 4
6/22/2007 0:10	2.285	0.15
6/22/2007 0:15	2.285	0.15
6/22/2007 0:20	2.285	0.15
6/22/2007 0:25	2.285	0.15
6/22/2007 0:30	2.286	0.15
6/22/2007 0:35	2.285	0.15
6/22/2007 0:40	2.285	0.15
6/22/2007 0:45	2.284	0.15
6/22/2007 0:50	2.284	0.15
6/22/2007 0:55	2.284	0.15
6/22/2007 1:00	2.284	0.15
6/22/2007 1:05	2.283	0.15
6/22/2007 1:10	2.284	0.15
6/22/2007 1:15	2.284	0.15
6/22/2007 1:20	2.284	0.15
6/22/2007 1:25	2.284	0.19
6/22/2007 1:30	2.283	0.19
6/22/2007 1:35	2.283	0.19
6/22/2007 1:40	2.283	0.19
6/22/2007 1:45	2.282	0.19
6/22/2007 1:50	2.282	0.19
6/22/2007 1:55	2.282	0.19
6/22/2007 2:00	2.282	0.13
6/22/2007 2:05	2.282	0.13
6/22/2007 2:10	2.282	0.13
6/22/2007 2:15	2.282	0.13
6/22/2007 2:20	2.281	0.13
6/22/2007 2:25	2.281	0.13
6/22/2007 2:30	2.281	0.13
6/22/2007 2:35	2.281	0.13
6/22/2007 2:40	2.282	0.13
6/22/2007 2:45	2.281	0.13
6/22/2007 2:50	2.281	0.13
6/22/2007 2:55	2.281	0.17
6/22/2007 3:00	2.282	0.17
6/22/2007 3:05	2.282	0.17
6/22/2007 3:10	2.281	0.17
6/22/2007 3:15	2.28	0.17
6/22/2007 3:20	2.281	0.17
6/22/2007 3:25	2.28	0.17
6/22/2007 3:30	2.281	0.17
6/22/2007 3:35	2.281	0.17
6/22/2007 3:40	2.28	0.17
6/22/2007 3:45	2.281	0.17
6/22/2007 3:50	2.279	0.17
6/22/2007 3:55	2.28	0.17
6/22/2007 4:00	2.28	0.17
6/22/2007 4:05	2.28	0.17
6/22/2007 4:10	2.279	0.13

UNKAMET BROOK FLOW MONITORING DATA - APRIL THROUGH JUNE 2007

UNKAMET BROOK AREA
 GENERAL ELECTRIC COMPANY - PITTSFIELD, MASSACHUSETTS

Site Name Isco Quantity Label Units Resolution Significant Digits	Upstream Level Level ft 0.001 5	Upstream Velocity Velocity ft/s 0.01 4
6/22/2007 4:15	2.278	0.13
6/22/2007 4:20	2.28	0.73
6/22/2007 4:25	2.279	0.14
6/22/2007 4:30	2.279	0.11
6/22/2007 4:35	2.279	0.11
6/22/2007 4:40	2.278	0.13
6/22/2007 4:45	2.278	0.13
6/22/2007 4:50	2.279	8.03
6/22/2007 4:55	2.279	8.03
6/22/2007 5:00	2.279	8.03
6/22/2007 5:05	2.277	8.03
6/22/2007 5:10	2.278	8.03
6/22/2007 5:15	2.278	8.03
6/22/2007 5:20	2.278	8.03
6/22/2007 5:25	2.279	0.93
6/22/2007 5:30	2.279	0.93
6/22/2007 5:35	2.279	0.93
6/22/2007 5:40	2.279	0.19
6/22/2007 5:45	2.278	0.25
6/22/2007 5:50	2.28	0.25
6/22/2007 5:55	2.28	0.15
6/22/2007 6:00	2.28	0.15
6/22/2007 6:05	2.28	0.15
6/22/2007 6:10	2.28	0.15
6/22/2007 6:15	2.28	0.15
6/22/2007 6:20	2.28	0.13
6/22/2007 6:25	2.28	0.15
6/22/2007 6:30	2.279	0.15
6/22/2007 6:35	2.281	0.15
6/22/2007 6:40	2.281	0.14
6/22/2007 6:45	2.28	0.14
6/22/2007 6:50	2.281	0.14
6/22/2007 6:55	2.28	0.15
6/22/2007 7:00	2.28	0.15
6/22/2007 7:05	2.282	0.15
6/22/2007 7:10	2.28	0.15
6/22/2007 7:15	2.281	0.15
6/22/2007 7:20	2.281	0.14
6/22/2007 7:25	2.277	0.19
6/22/2007 7:30	2.279	0.19
6/22/2007 7:35	2.281	0.19
6/22/2007 7:40	2.279	0.19
6/22/2007 7:45	2.281	0.19
6/22/2007 7:50	2.28	0.19
6/22/2007 7:55	2.28	0.19
6/22/2007 8:00	2.281	0.19
6/22/2007 8:05	2.281	0.19
6/22/2007 8:10	2.279	0.19
6/22/2007 8:15	2.281	0.19

UNKAMET BROOK FLOW MONITORING DATA - APRIL THROUGH JUNE 2007

UNKAMET BROOK AREA
GENERAL ELECTRIC COMPANY - PITTSFIELD, MASSACHUSETTS

Site Name Isco Quantity Label Units Resolution Significant Digits	Upstream Level Level ft 0.001 5	Upstream Velocity Velocity ft/s 0.01 4
6/22/2007 8:20	2.28	0.19
6/22/2007 8:25	2.28	0.19
6/22/2007 8:30	2.279	0.19
6/22/2007 8:35	2.283	0.19
6/22/2007 8:40	2.277	0.19
6/22/2007 8:45	2.281	0.19
6/22/2007 8:50	2.28	0.19
6/22/2007 8:55	2.28	0.19
6/22/2007 9:00	2.281	0.19
6/22/2007 9:05	2.281	0.19
6/22/2007 9:10	2.279	0.19
6/22/2007 9:15	2.278	0.19
6/22/2007 9:20	2.28	0.19
6/22/2007 9:25	2.28	0.19
6/22/2007 9:30	2.279	0.19
6/22/2007 9:35	2.28	0.19
6/22/2007 9:40	2.275	0.19
6/22/2007 9:45	2.28	0.19
6/22/2007 9:50	2.277	0.19
6/22/2007 9:55	2.279	0.19
6/22/2007 10:00	2.279	0.19
6/22/2007 10:05	2.278	0.19
6/22/2007 10:10	2.278	0.19
6/22/2007 10:15	2.279	0.19
6/22/2007 10:20	2.279	0.19
6/22/2007 10:25	2.279	0.19
6/22/2007 10:30	2.278	0.19
6/22/2007 10:35	2.278	0.19
6/22/2007 10:40	2.277	0.19
6/22/2007 10:45	2.278	0.19
6/22/2007 10:50	2.277	0.19
6/22/2007 10:55	2.28	0.19
6/22/2007 11:00	2.28	0.19
6/22/2007 11:05	2.281	0.19
6/22/2007 11:10	2.282	0.13
6/22/2007 11:15	2.283	0.13
6/22/2007 11:20	2.284	0.13
6/22/2007 11:25	2.284	0.16
6/22/2007 11:30	2.286	0.16
6/22/2007 11:35	2.286	0.16
6/22/2007 11:40	2.3	0.16
6/22/2007 11:45	2.308	0.16
6/22/2007 11:50	2.303	0.16
6/22/2007 11:55	2.3	0.15
6/22/2007 12:00	2.306	0.16
6/22/2007 12:05	2.315	0.17
6/22/2007 12:10	2.311	0.16
6/22/2007 12:15	2.307	0.14
6/22/2007 12:20	2.303	0.14

UNKAMET BROOK FLOW MONITORING DATA - APRIL THROUGH JUNE 2007

UNKAMET BROOK AREA
GENERAL ELECTRIC COMPANY - PITTSFIELD, MASSACHUSETTS

Site Name Isco Quantity Label Units Resolution Significant Digits	Upstream Level Level ft 0.001 5	Upstream Velocity Velocity ft/s 0.01 4
6/22/2007 12:25	2.299	0.15
6/22/2007 12:30	2.296	0.15
6/22/2007 12:35	2.293	0.14
6/22/2007 12:40	2.303	0.14
6/22/2007 12:45	2.702	0.35
6/22/2007 12:50	2.929	0.74
6/22/2007 12:55	2.939	0.73
6/22/2007 13:00	2.825	0.6
6/22/2007 13:05	2.718	0.49
6/22/2007 13:10	2.612	0.36
6/22/2007 13:15	2.541	0.33
6/22/2007 13:20	2.488	0.29
6/22/2007 13:25	2.448	0.23
6/22/2007 13:30	2.421	0.21
6/22/2007 13:35	2.405	0.18
6/22/2007 13:40	2.398	0.18
6/22/2007 13:45	2.392	0.18
6/22/2007 13:50	2.394	0.17
6/22/2007 13:55	2.528	0.33
6/22/2007 14:00	2.554	0.4
6/22/2007 14:05	2.547	0.37
6/22/2007 14:10	2.522	0.32
6/22/2007 14:15	2.494	0.28
6/22/2007 14:20	2.467	0.28
6/22/2007 14:25	2.457	-0.28
6/22/2007 14:30	2.467	-0.28
6/22/2007 14:35	2.472	0.3
6/22/2007 14:40	2.464	0.28
6/22/2007 14:45	2.454	0.25
6/22/2007 14:50	2.445	0.22
6/22/2007 14:55	2.438	0.25
6/22/2007 15:00	2.434	0.22
6/22/2007 15:05	2.428	0.25
6/22/2007 15:10	2.426	0.21
6/22/2007 15:15	2.425	0.21
6/22/2007 15:20	2.426	0.21
6/22/2007 15:25	2.426	0.22
6/22/2007 15:30	2.43	0.2
6/22/2007 15:35	2.431	0.2
6/22/2007 15:40	2.433	0.2
6/22/2007 15:45	2.437	0.2
6/22/2007 15:50	2.445	0.2
6/22/2007 15:55	2.447	0.2
6/22/2007 16:00	2.447	0.2
6/22/2007 16:05	2.444	0.23
6/22/2007 16:10	2.446	0.23
6/22/2007 16:15	2.442	0.22
6/22/2007 16:20	2.442	0.24
6/22/2007 16:25	2.442	0.23

UNKAMET BROOK FLOW MONITORING DATA - APRIL THROUGH JUNE 2007

UNKAMET BROOK AREA
GENERAL ELECTRIC COMPANY - PITTSFIELD, MASSACHUSETTS

Site Name Isco Quantity Label Units Resolution Significant Digits	Upstream Level Level ft 0.001 5	Upstream Velocity Velocity ft/s 0.01 4
6/22/2007 16:30	2.443	0.23
6/22/2007 16:35	2.443	0.23
6/22/2007 16:40	2.441	0.25
6/22/2007 16:45	2.443	0.22
6/22/2007 16:50	2.443	0.22
6/22/2007 16:55	2.441	0.22
6/22/2007 17:00	2.442	0.23
6/22/2007 17:05	2.442	0.21
6/22/2007 17:10	2.441	0.21
6/22/2007 17:15	2.44	0.21
6/22/2007 17:20	2.439	0.21
6/22/2007 17:25	2.439	0.21
6/22/2007 17:30	2.44	0.21
6/22/2007 17:35	2.439	0.22
6/22/2007 17:40	2.438	0.22
6/22/2007 17:45	2.436	0.22
6/22/2007 17:50	2.436	0.22
6/22/2007 17:55	2.436	0.22
6/22/2007 18:00	2.434	0.2
6/22/2007 18:05	2.435	0.2
6/22/2007 18:10	2.433	0.22
6/22/2007 18:15	2.432	0.22
6/22/2007 18:20	2.432	0.23
6/22/2007 18:25	2.43	0.23
6/22/2007 18:30	2.43	0.21
6/22/2007 18:35	2.427	0.2
6/22/2007 18:40	2.428	0.2
6/22/2007 18:45	2.426	0.2
6/22/2007 18:50	2.426	0.2
6/22/2007 18:55	2.425	0.2
6/22/2007 19:00	2.423	0.22
6/22/2007 19:05	2.424	0.22
6/22/2007 19:10	2.421	0.22
6/22/2007 19:15	2.421	0.22
6/22/2007 19:20	2.42	0.21
6/22/2007 19:25	2.419	0.21
6/22/2007 19:30	2.417	0.2
6/22/2007 19:35	2.416	0.2
6/22/2007 19:40	2.416	0.2
6/22/2007 19:45	2.415	0.2
6/22/2007 19:50	2.414	0.19
6/22/2007 19:55	2.412	0.19
6/22/2007 20:00	2.411	0.19
6/22/2007 20:05	2.411	0.21
6/22/2007 20:10	2.41	0.21
6/22/2007 20:15	2.409	0.21
6/22/2007 20:20	2.407	0.2
6/22/2007 20:25	2.406	0.2
6/22/2007 20:30	2.405	0.2

UNKAMET BROOK FLOW MONITORING DATA - APRIL THROUGH JUNE 2007

UNKAMET BROOK AREA
GENERAL ELECTRIC COMPANY - PITTSFIELD, MASSACHUSETTS

Site Name Isco Quantity Label Units Resolution Significant Digits	Upstream Level Level ft 0.001 5	Upstream Velocity Velocity ft/s 0.01 4
6/22/2007 20:35	2.406	0.19
6/22/2007 20:40	2.404	0.2
6/22/2007 20:45	2.404	0.2
6/22/2007 20:50	2.402	0.2
6/22/2007 20:55	2.401	0.21
6/22/2007 21:00	2.4	0.19
6/22/2007 21:05	2.4	0.19
6/22/2007 21:10	2.398	0.19
6/22/2007 21:15	2.399	0.19
6/22/2007 21:20	2.397	0.19
6/22/2007 21:25	2.396	0.19
6/22/2007 21:30	2.396	9.77
6/22/2007 21:35	2.395	0.17
6/22/2007 21:40	2.394	0.2
6/22/2007 21:45	2.394	0.19
6/22/2007 21:50	2.392	0.19
6/22/2007 21:55	2.392	0.19
6/22/2007 22:00	2.391	0.17
6/22/2007 22:05	2.39	0.17
6/22/2007 22:10	2.389	0.19
6/22/2007 22:15	2.389	0.19
6/22/2007 22:20	2.388	0.19
6/22/2007 22:25	2.387	0.19
6/22/2007 22:30	2.387	0.19
6/22/2007 22:35	2.386	0.19
6/22/2007 22:40	2.385	0.19
6/22/2007 22:45	2.384	0.19
6/22/2007 22:50	2.383	0.19
6/22/2007 22:55	2.381	0.19
6/22/2007 23:00	2.382	0.19
6/22/2007 23:05	2.382	0.18
6/22/2007 23:10	2.38	0.18
6/22/2007 23:15	2.38	0.16
6/22/2007 23:20	2.38	0.16
6/22/2007 23:25	2.379	0.17
6/22/2007 23:30	2.379	0.17
6/22/2007 23:35	2.377	0.17
6/22/2007 23:40	2.377	0.17
6/22/2007 23:45	2.377	0.17
6/22/2007 23:50	2.377	0.17
6/22/2007 23:55	2.376	0.17
6/23/2007 0:00	2.375	0.17
6/23/2007 0:05	2.374	0.17
6/23/2007 0:10	2.374	0.17
6/23/2007 0:15	2.373	0.17
6/23/2007 0:20	2.372	0.17
6/23/2007 0:25	2.372	0.17
6/23/2007 0:30	2.372	0.17
6/23/2007 0:35	2.37	0.17

UNKAMET BROOK FLOW MONITORING DATA - APRIL THROUGH JUNE 2007

UNKAMET BROOK AREA
 GENERAL ELECTRIC COMPANY - PITTSFIELD, MASSACHUSETTS

Site Name Isco Quantity Label Units Resolution Significant Digits	Upstream Level Level ft 0.001 5	Upstream Velocity Velocity ft/s 0.01 4
6/23/2007 0:40	2.37	0.17
6/23/2007 0:45	2.37	0.17
6/23/2007 0:50	2.369	0.41
6/23/2007 0:55	2.368	1.16
6/23/2007 1:00	2.368	1.16
6/23/2007 1:05	2.368	1.16
6/23/2007 1:10	2.367	1.16
6/23/2007 1:15	2.366	1.16
6/23/2007 1:20	2.366	1.16
6/23/2007 1:25	2.366	1.16
6/23/2007 1:30	2.365	1.16
6/23/2007 1:35	2.365	1.16
6/23/2007 1:40	2.364	1.16
6/23/2007 1:45	2.364	1.16
6/23/2007 1:50	2.363	1.11
6/23/2007 1:55	2.362	0.17
6/23/2007 2:00	2.362	0.18
6/23/2007 2:05	2.362	0.18
6/23/2007 2:10	2.361	0.18
6/23/2007 2:15	2.361	0.18
6/23/2007 2:20	2.36	0.18
6/23/2007 2:25	2.36	0.18
6/23/2007 2:30	2.36	0.18
6/23/2007 2:35	2.36	0.96
6/23/2007 2:40	2.359	1.08
6/23/2007 2:45	2.359	1.11
6/23/2007 2:50	2.358	1.08
6/23/2007 2:55	2.358	1.16
6/23/2007 3:00	2.358	1.14
6/23/2007 3:05	2.357	1.02
6/23/2007 3:10	2.357	1.14
6/23/2007 3:15	2.357	1
6/23/2007 3:20	2.357	1
6/23/2007 3:25	2.355	1.08
6/23/2007 3:30	2.355	1.08
6/23/2007 3:35	2.356	1.08
6/23/2007 3:40	2.355	7.78
6/23/2007 3:45	2.355	7.78
6/23/2007 3:50	2.354	7.78
6/23/2007 3:55	2.355	7.78
6/23/2007 4:00	2.354	7.78
6/23/2007 4:05	2.354	7.78
6/23/2007 4:10	2.354	7.78
6/23/2007 4:15	2.353	7.78
6/23/2007 4:20	2.351	7.78
6/23/2007 4:25	2.352	7.78
6/23/2007 4:30	2.352	7.78
6/23/2007 4:35	2.352	7.78
6/23/2007 4:40	2.351	7.78

UNKAMET BROOK FLOW MONITORING DATA - APRIL THROUGH JUNE 2007

UNKAMET BROOK AREA
 GENERAL ELECTRIC COMPANY - PITTSFIELD, MASSACHUSETTS

Site Name Isco Quantity Label Units Resolution Significant Digits	Upstream Level Level ft 0.001 5	Upstream Velocity Velocity ft/s 0.01 4
6/23/2007 4:45	2.351	7.78
6/23/2007 4:50	2.351	7.78
6/23/2007 4:55	2.351	7.78
6/23/2007 5:00	2.35	7.78
6/23/2007 5:05	2.351	7.78
6/23/2007 5:10	2.35	7.78
6/23/2007 5:15	2.35	7.78
6/23/2007 5:20	2.35	7.78
6/23/2007 5:25	2.349	7.78
6/23/2007 5:30	2.349	7.78
6/23/2007 5:35	2.349	7.78
6/23/2007 5:40	2.349	7.78
6/23/2007 5:45	2.349	7.78
6/23/2007 5:50	2.347	7.78
6/23/2007 5:55	2.348	7.78
6/23/2007 6:00	2.347	7.78
6/23/2007 6:05	2.347	7.78
6/23/2007 6:10	2.349	7.78
6/23/2007 6:15	2.349	7.78
6/23/2007 6:20	2.348	7.78
6/23/2007 6:25	2.348	7.78
6/23/2007 6:30	2.348	7.78
6/23/2007 6:35	2.348	7.78
6/23/2007 6:40	2.348	7.78
6/23/2007 6:45	2.347	0.18
6/23/2007 6:50	2.346	0.18
6/23/2007 6:55	2.348	0.18
6/23/2007 7:00	2.348	0.18
6/23/2007 7:05	2.347	0.18
6/23/2007 7:10	2.346	0.18
6/23/2007 7:15	2.347	0.18
6/23/2007 7:20	2.346	0.18
6/23/2007 7:25	2.348	0.18
6/23/2007 7:30	2.348	0.18
6/23/2007 7:35	2.346	0.18
6/23/2007 7:40	2.348	0.18
6/23/2007 7:45	2.346	0.18
6/23/2007 7:50	2.345	0.18
6/23/2007 7:55	2.348	0.16
6/23/2007 8:00	2.346	0.16
6/23/2007 8:05	2.344	0.16
6/23/2007 8:10	2.344	0.17
6/23/2007 8:15	2.345	0.16
6/23/2007 8:20	2.343	1.24
6/23/2007 8:25	2.346	1.2
6/23/2007 8:30	2.345	1.2
6/23/2007 8:35	2.343	1.2
6/23/2007 8:40	2.342	1.2
6/23/2007 8:45	2.34	1.2

UNKAMET BROOK FLOW MONITORING DATA - APRIL THROUGH JUNE 2007

UNKAMET BROOK AREA
GENERAL ELECTRIC COMPANY - PITTSFIELD, MASSACHUSETTS

Site Name Isco Quantity Label Units Resolution Significant Digits	Upstream Level Level ft 0.001 5	Upstream Velocity Velocity ft/s 0.01 4
6/23/2007 8:50	2.341	1.2
6/23/2007 8:55	2.342	1.2
6/23/2007 9:00	2.341	0.15
6/23/2007 9:05	2.343	0.15
6/23/2007 9:10	2.342	0.17
6/23/2007 9:15	2.341	0.17
6/23/2007 9:20	2.34	0.17
6/23/2007 9:25	2.342	0.17
6/23/2007 9:30	2.339	0.17
6/23/2007 9:35	2.341	0.18
6/23/2007 9:40	2.34	0.16
6/23/2007 9:45	2.338	0.15
6/23/2007 9:50	2.34	0.15
6/23/2007 9:55	2.336	0.15
6/23/2007 10:00	2.343	0.15
6/23/2007 10:05	2.338	0.15
6/23/2007 10:10	2.339	0.15
6/23/2007 10:15	2.338	0.13
6/23/2007 10:20	2.338	0.13
6/23/2007 10:25	2.34	-0.32
6/23/2007 10:30	2.335	-0.32
6/23/2007 10:35	2.337	-0.32
6/23/2007 10:40	2.337	-0.32
6/23/2007 10:45	2.339	-0.32
6/23/2007 10:50	2.336	-0.32
6/23/2007 10:55	2.337	0.13
6/23/2007 11:00	2.334	0.13
6/23/2007 11:05	2.336	0.13
6/23/2007 11:10	2.336	0.13
6/23/2007 11:15	2.334	0.13
6/23/2007 11:20	2.335	0.13
6/23/2007 11:25	2.334	0.14
6/23/2007 11:30	2.334	0.16
6/23/2007 11:35	2.336	0.14
6/23/2007 11:40	2.33	0.14
6/23/2007 11:45	2.334	0.14
6/23/2007 11:50	2.333	0.16
6/23/2007 11:55	2.333	0.16
6/23/2007 12:00	2.333	0.16
6/23/2007 12:05	2.333	0.16
6/23/2007 12:10	2.329	0.16
6/23/2007 12:15	2.33	0.15
6/23/2007 12:20	2.328	0.15
6/23/2007 12:25	2.33	0.15
6/23/2007 12:30	2.331	0.15
6/23/2007 12:35	2.328	0.15
6/23/2007 12:40	2.328	0.15
6/23/2007 12:45	2.325	0.15
6/23/2007 12:50	2.329	0.15

UNKAMET BROOK FLOW MONITORING DATA - APRIL THROUGH JUNE 2007

UNKAMET BROOK AREA
GENERAL ELECTRIC COMPANY - PITTSFIELD, MASSACHUSETTS

Site Name Isco Quantity Label Units Resolution Significant Digits	Upstream Level Level ft 0.001 5	Upstream Velocity Velocity ft/s 0.01 4
6/23/2007 12:55	2.33	0.15
6/23/2007 13:00	2.324	0.15
6/23/2007 13:05	2.328	0.15
6/23/2007 13:10	2.324	0.15
6/23/2007 13:15	2.325	0.15
6/23/2007 13:20	2.325	0.15
6/23/2007 13:25	2.325	0.13
6/23/2007 13:30	2.324	0.13
6/23/2007 13:35	2.323	0.13
6/23/2007 13:40	2.327	0.13
6/23/2007 13:45	2.324	0.13
6/23/2007 13:50	2.323	0.13
6/23/2007 13:55	2.323	0.17
6/23/2007 14:00	2.32	0.17
6/23/2007 14:05	2.322	0.17
6/23/2007 14:10	2.323	0.13
6/23/2007 14:15	2.323	0.15
6/23/2007 14:20	2.323	0.15
6/23/2007 14:25	2.321	0.15
6/23/2007 14:30	2.321	0.15
6/23/2007 14:35	2.321	0.15
6/23/2007 14:40	2.322	0.13
6/23/2007 14:45	2.321	0.13
6/23/2007 14:50	2.32	0.13
6/23/2007 14:55	2.322	0.13
6/23/2007 15:00	2.322	0.13
6/23/2007 15:05	2.321	0.15
6/23/2007 15:10	2.319	0.15
6/23/2007 15:15	2.319	0.15
6/23/2007 15:20	2.319	0.15
6/23/2007 15:25	2.318	0.15
6/23/2007 15:30	2.321	0.15
6/23/2007 15:35	2.319	0.15
6/23/2007 15:40	2.32	0.15
6/23/2007 15:45	2.318	0.17
6/23/2007 15:50	2.318	0.14
6/23/2007 15:55	2.321	0.14
6/23/2007 16:00	2.318	0.14
6/23/2007 16:05	2.319	0.14
6/23/2007 16:10	2.319	0.14
6/23/2007 16:15	2.32	0.14
6/23/2007 16:20	2.32	0.14
6/23/2007 16:25	2.318	0.14
6/23/2007 16:30	2.316	0.14
6/23/2007 16:35	2.318	0.14
6/23/2007 16:40	2.317	0.15
6/23/2007 16:45	2.319	0.16
6/23/2007 16:50	2.318	0.16
6/23/2007 16:55	2.319	0.17

UNKAMET BROOK FLOW MONITORING DATA - APRIL THROUGH JUNE 2007

UNKAMET BROOK AREA
GENERAL ELECTRIC COMPANY - PITTSFIELD, MASSACHUSETTS

Site Name Isco Quantity Label Units Resolution Significant Digits	Upstream Level Level ft 0.001 5	Upstream Velocity Velocity ft/s 0.01 4
6/23/2007 17:00	2.319	0.17
6/23/2007 17:05	2.318	0.15
6/23/2007 17:10	2.317	0.15
6/23/2007 17:15	2.319	0.15
6/23/2007 17:20	2.319	0.15
6/23/2007 17:25	2.317	0.15
6/23/2007 17:30	2.317	0.15
6/23/2007 17:35	2.321	0.15
6/23/2007 17:40	2.319	0.15
6/23/2007 17:45	2.318	0.15
6/23/2007 17:50	2.319	0.15
6/23/2007 17:55	2.319	0.15
6/23/2007 18:00	2.319	0.15
6/23/2007 18:05	2.318	0.15
6/23/2007 18:10	2.319	0.15
6/23/2007 18:15	2.319	0.15
6/23/2007 18:20	2.319	0.15
6/23/2007 18:25	2.318	0.15
6/23/2007 18:30	2.318	0.15
6/23/2007 18:35	2.319	0.15
6/23/2007 18:40	2.319	0.15
6/23/2007 18:45	2.318	0.15
6/23/2007 18:50	2.318	0.15
6/23/2007 18:55	2.318	0.15
6/23/2007 19:00	2.317	0.15
6/23/2007 19:05	2.317	0.2
6/23/2007 19:10	2.318	0.16
6/23/2007 19:15	2.317	0.18
6/23/2007 19:20	2.317	0.43
6/23/2007 19:25	2.317	0.15
6/23/2007 19:30	2.317	0.15
6/23/2007 19:35	2.318	0.15
6/23/2007 19:40	2.317	0.15
6/23/2007 19:45	2.317	0.15
6/23/2007 19:50	2.316	0.15
6/23/2007 19:55	2.316	0.15
6/23/2007 20:00	2.316	0.15
6/23/2007 20:05	2.316	0.15
6/23/2007 20:10	2.316	0.15
6/23/2007 20:15	2.317	0.15
6/23/2007 20:20	2.316	0.15
6/23/2007 20:25	2.315	0.15
6/23/2007 20:30	2.316	0.15
6/23/2007 20:35	2.316	0.15
6/23/2007 20:40	2.316	0.15
6/23/2007 20:45	2.316	0.15
6/23/2007 20:50	2.315	0.15
6/23/2007 20:55	2.316	0.15
6/23/2007 21:00	2.316	0.15

UNKAMET BROOK FLOW MONITORING DATA - APRIL THROUGH JUNE 2007

UNKAMET BROOK AREA
 GENERAL ELECTRIC COMPANY - PITTSFIELD, MASSACHUSETTS

Site Name Isco Quantity Label Units Resolution Significant Digits	Upstream Level Level ft 0.001 5	Upstream Velocity Velocity ft/s 0.01 4
6/23/2007 21:05	2.315	0.15
6/23/2007 21:10	2.316	0.15
6/23/2007 21:15	2.316	0.15
6/23/2007 21:20	2.316	0.15
6/23/2007 21:25	2.315	0.15
6/23/2007 21:30	2.315	0.15
6/23/2007 21:35	2.315	0.15
6/23/2007 21:40	2.315	0.15
6/23/2007 21:45	2.315	0.15
6/23/2007 21:50	2.314	6.75
6/23/2007 21:55	2.314	6.75
6/23/2007 22:00	2.314	6.75
6/23/2007 22:05	2.315	6.75
6/23/2007 22:10	2.314	10.43
6/23/2007 22:15	2.314	10.43
6/23/2007 22:20	2.314	10.32
6/23/2007 22:25	2.314	0.15
6/23/2007 22:30	2.314	0.15
6/23/2007 22:35	2.314	0.16
6/23/2007 22:40	2.314	0.16
6/23/2007 22:45	2.314	0.16
6/23/2007 22:50	2.313	0.16
6/23/2007 22:55	2.313	0.16
6/23/2007 23:00	2.313	0.16
6/23/2007 23:05	2.313	0.15
6/23/2007 23:10	2.313	0.14
6/23/2007 23:15	2.312	0.15
6/23/2007 23:20	2.312	0.15
6/23/2007 23:25	2.312	0.14
6/23/2007 23:30	2.312	0.14
6/23/2007 23:35	2.312	0.14
6/23/2007 23:40	2.311	0.15
6/23/2007 23:45	2.312	0.15
6/23/2007 23:50	2.312	0.15
6/23/2007 23:55	2.312	0.15
6/24/2007 0:00	2.312	0.15
6/24/2007 0:05	2.312	0.15
6/24/2007 0:10	2.312	0.15
6/24/2007 0:15	2.311	0.15
6/24/2007 0:20	2.312	0.15
6/24/2007 0:25	2.312	0.15
6/24/2007 0:30	2.311	0.15
6/24/2007 0:35	2.312	0.15
6/24/2007 0:40	2.311	0.15
6/24/2007 0:45	2.311	0.15
6/24/2007 0:50	2.311	0.15
6/24/2007 0:55	2.311	0.15
6/24/2007 1:00	2.31	0.15
6/24/2007 1:05	2.311	0.15

UNKAMET BROOK FLOW MONITORING DATA - APRIL THROUGH JUNE 2007

UNKAMET BROOK AREA
 GENERAL ELECTRIC COMPANY - PITTSFIELD, MASSACHUSETTS

Site Name Isco Quantity Label Units Resolution Significant Digits	Upstream Level Level ft 0.001 5	Upstream Velocity Velocity ft/s 0.01 4
6/24/2007 1:10	2.311	0.15
6/24/2007 1:15	2.311	0.15
6/24/2007 1:20	2.31	0.15
6/24/2007 1:25	2.31	0.15
6/24/2007 1:30	2.309	0.15
6/24/2007 1:35	2.31	0.15
6/24/2007 1:40	2.31	0.16
6/24/2007 1:45	2.31	0.13
6/24/2007 1:50	2.309	0.13
6/24/2007 1:55	2.31	0.13
6/24/2007 2:00	2.309	0.15
6/24/2007 2:05	2.31	0.15
6/24/2007 2:10	2.309	0.12
6/24/2007 2:15	2.309	0.12
6/24/2007 2:20	2.309	0.12
6/24/2007 2:25	2.308	1.03
6/24/2007 2:30	2.308	1.01
6/24/2007 2:35	2.308	1.06
6/24/2007 2:40	2.309	1.16
6/24/2007 2:45	2.307	1.16
6/24/2007 2:50	2.308	1.16
6/24/2007 2:55	2.308	1.16
6/24/2007 3:00	2.308	1.16
6/24/2007 3:05	2.308	1.16
6/24/2007 3:10	2.309	1.16
6/24/2007 3:15	2.307	1.16
6/24/2007 3:20	2.308	1.16
6/24/2007 3:25	2.308	1.16
6/24/2007 3:30	2.307	1.16
6/24/2007 3:35	2.307	1.16
6/24/2007 3:40	2.307	1.11
6/24/2007 3:45	2.307	1.2
6/24/2007 3:50	2.307	1.2
6/24/2007 3:55	2.306	1.2
6/24/2007 4:00	2.306	1.2
6/24/2007 4:05	2.306	1.2
6/24/2007 4:10	2.305	0.17
6/24/2007 4:15	2.306	0.17
6/24/2007 4:20	2.305	0.17
6/24/2007 4:25	2.305	0.17
6/24/2007 4:30	2.306	0.17
6/24/2007 4:35	2.306	0.17
6/24/2007 4:40	2.305	0.17
6/24/2007 4:45	2.305	0.17
6/24/2007 4:50	2.305	0.17
6/24/2007 4:55	2.305	0.17
6/24/2007 5:00	2.304	0.17
6/24/2007 5:05	2.305	0.17
6/24/2007 5:10	2.305	0.17

UNKAMET BROOK FLOW MONITORING DATA - APRIL THROUGH JUNE 2007

UNKAMET BROOK AREA
 GENERAL ELECTRIC COMPANY - PITTSFIELD, MASSACHUSETTS

Site Name Isco Quantity Label Units Resolution Significant Digits	Upstream Level Level ft 0.001 5	Upstream Velocity Velocity ft/s 0.01 4
6/24/2007 5:15	2.305	0.17
6/24/2007 5:20	2.305	0.17
6/24/2007 5:25	2.305	0.17
6/24/2007 5:30	2.306	0.17
6/24/2007 5:35	2.306	0.17
6/24/2007 5:40	2.305	0.17
6/24/2007 5:45	2.305	0.17
6/24/2007 5:50	2.306	0.17
6/24/2007 5:55	2.305	0.17
6/24/2007 6:00	2.306	0.17
6/24/2007 6:05	2.306	0.17
6/24/2007 6:10	2.305	0.17
6/24/2007 6:15	2.305	0.17
6/24/2007 6:20	2.305	0.17
6/24/2007 6:25	2.304	0.17
6/24/2007 6:30	2.305	0.17
6/24/2007 6:35	2.305	0.17
6/24/2007 6:40	2.305	0.17
6/24/2007 6:45	2.304	0.17
6/24/2007 6:50	2.305	0.17
6/24/2007 6:55	2.304	0.17
6/24/2007 7:00	2.305	0.17
6/24/2007 7:05	2.306	0.17
6/24/2007 7:10	2.305	0.17
6/24/2007 7:15	2.304	0.17
6/24/2007 7:20	2.305	0.17
6/24/2007 7:25	2.305	0.17
6/24/2007 7:30	2.305	0.17
6/24/2007 7:35	2.304	0.17
6/24/2007 7:40	2.305	0.17
6/24/2007 7:45	2.305	0.17
6/24/2007 7:50	2.304	0.17
6/24/2007 7:55	2.305	0.17
6/24/2007 8:00	2.306	0.17
6/24/2007 8:05	2.305	0.17
6/24/2007 8:10	2.304	0.17
6/24/2007 8:15	2.304	0.17
6/24/2007 8:20	2.303	0.17
6/24/2007 8:25	2.304	0.17
6/24/2007 8:30	2.304	0.17
6/24/2007 8:35	2.303	0.17
6/24/2007 8:40	2.304	0.17
6/24/2007 8:45	2.303	0.17
6/24/2007 8:50	2.303	0.17
6/24/2007 8:55	2.302	0.17
6/24/2007 9:00	2.303	0.17
6/24/2007 9:05	2.302	0.13
6/24/2007 9:10	2.304	0.13
6/24/2007 9:15	2.302	0.13

UNKAMET BROOK FLOW MONITORING DATA - APRIL THROUGH JUNE 2007

UNKAMET BROOK AREA
GENERAL ELECTRIC COMPANY - PITTSFIELD, MASSACHUSETTS

Site Name Isco Quantity Label Units Resolution Significant Digits	Upstream Level Level ft 0.001 5	Upstream Velocity Velocity ft/s 0.01 4
6/24/2007 9:20	2.303	0.13
6/24/2007 9:25	2.303	0.12
6/24/2007 9:30	2.303	0.12
6/24/2007 9:35	2.302	0.12
6/24/2007 9:40	2.3	0.12
6/24/2007 9:45	2.301	0.12
6/24/2007 9:50	2.301	0.12
6/24/2007 9:55	2.302	0.12
6/24/2007 10:00	2.3	0.12
6/24/2007 10:05	2.302	0.12
6/24/2007 10:10	2.3	0.12
6/24/2007 10:15	2.299	0.12
6/24/2007 10:20	2.3	0.12
6/24/2007 10:25	2.297	0.12
6/24/2007 10:30	2.298	0.12
6/24/2007 10:35	2.299	0.15
6/24/2007 10:40	2.298	0.15
6/24/2007 10:45	2.298	0.15
6/24/2007 10:50	2.297	0.15
6/24/2007 10:55	2.297	0.12
6/24/2007 11:00	2.297	0.12
6/24/2007 11:05	2.296	0.12
6/24/2007 11:10	2.296	0.12
6/24/2007 11:15	2.296	0.12
6/24/2007 11:20	2.297	0.12
6/24/2007 11:25	2.297	0.12
6/24/2007 11:30	2.295	0.12
6/24/2007 11:35	2.295	0.12
6/24/2007 11:40	2.295	0.12
6/24/2007 11:45	2.294	0.12
6/24/2007 11:50	2.295	0.12
6/24/2007 11:55	2.294	0.12
6/24/2007 12:00	2.295	0.12
6/24/2007 12:05	2.292	0.12
6/24/2007 12:10	2.293	9.61
6/24/2007 12:15	2.293	9.61
6/24/2007 12:20	2.293	10.06
6/24/2007 12:25	2.293	10.06
6/24/2007 12:30	2.292	10.06
6/24/2007 12:35	2.292	0.13
6/24/2007 12:40	2.293	0.13
6/24/2007 12:45	2.292	0.13
6/24/2007 12:50	2.293	0.13
6/24/2007 12:55	2.293	0.13
6/24/2007 13:00	2.29	0.13
6/24/2007 13:05	2.292	0.13
6/24/2007 13:10	2.291	9
6/24/2007 13:15	2.291	10.35
6/24/2007 13:20	2.29	6.79

UNKAMET BROOK FLOW MONITORING DATA - APRIL THROUGH JUNE 2007

UNKAMET BROOK AREA
GENERAL ELECTRIC COMPANY - PITTSFIELD, MASSACHUSETTS

Site Name Isco Quantity Label Units Resolution Significant Digits	Upstream Level Level ft 0.001 5	Upstream Velocity Velocity ft/s 0.01 4
6/24/2007 13:25	2.29	8.07
6/24/2007 13:30	2.289	8.07
6/24/2007 13:35	2.289	7.6
6/24/2007 13:40	2.291	7.6
6/24/2007 13:45	2.29	7.6
6/24/2007 13:50	2.29	7.6
6/24/2007 13:55	2.29	7.6
6/24/2007 14:00	2.29	7.6
6/24/2007 14:05	2.29	7.6
6/24/2007 14:10	2.289	7.6
6/24/2007 14:15	2.289	7.6
6/24/2007 14:20	2.289	7.6
6/24/2007 14:25	2.288	7.6
6/24/2007 14:30	2.287	7.6
6/24/2007 14:35	2.289	7.6
6/24/2007 14:40	2.287	7.6
6/24/2007 14:45	2.288	7.6
6/24/2007 14:50	2.288	7.6
6/24/2007 14:55	2.287	7.6
6/24/2007 15:00	2.288	7.6
6/24/2007 15:05	2.288	7.6
6/24/2007 15:10	2.287	7.6
6/24/2007 15:15	2.287	7.6
6/24/2007 15:20	2.288	7.6
6/24/2007 15:25	2.288	7.6
6/24/2007 15:30	2.288	7.6
6/24/2007 15:35	2.287	7.6
6/24/2007 15:40	2.287	0.13
6/24/2007 15:45	2.288	0.13
6/24/2007 15:50	2.286	0.13
6/24/2007 15:55	2.286	0.13
6/24/2007 16:00	2.288	0.13
6/24/2007 16:05	2.288	0.13
6/24/2007 16:10	2.289	0.13
6/24/2007 16:15	2.287	0.18
6/24/2007 16:20	2.288	0.18
6/24/2007 16:25	2.288	0.18
6/24/2007 16:30	2.287	0.18
6/24/2007 16:35	2.287	0.18
6/24/2007 16:40	2.289	0.18
6/24/2007 16:45	2.289	0.18
6/24/2007 16:50	2.289	0.18
6/24/2007 16:55	2.289	0.18
6/24/2007 17:00	2.289	0.18
6/24/2007 17:05	2.29	0.18
6/24/2007 17:10	2.289	0.18
6/24/2007 17:15	2.289	0.18
6/24/2007 17:20	2.289	0.18
6/24/2007 17:25	2.289	0.18

UNKAMET BROOK FLOW MONITORING DATA - APRIL THROUGH JUNE 2007

UNKAMET BROOK AREA
GENERAL ELECTRIC COMPANY - PITTSFIELD, MASSACHUSETTS

Site Name Isco Quantity Label Units Resolution Significant Digits	Upstream Level Level ft 0.001 5	Upstream Velocity Velocity ft/s 0.01 4
6/24/2007 17:30	2.289	0.18
6/24/2007 17:35	2.288	0.35
6/24/2007 17:40	2.289	0.35
6/24/2007 17:45	2.289	0.35
6/24/2007 17:50	2.289	0.35
6/24/2007 17:55	2.287	0.35
6/24/2007 18:00	2.29	0.35
6/24/2007 18:05	2.29	0.35
6/24/2007 18:10	2.29	0.15
6/24/2007 18:15	2.29	0.15
6/24/2007 18:20	2.29	8.89
6/24/2007 18:25	2.29	7.65
6/24/2007 18:30	2.29	8.71
6/24/2007 18:35	2.29	8.71
6/24/2007 18:40	2.291	0.17
6/24/2007 18:45	2.29	0.86
6/24/2007 18:50	2.29	0.86
6/24/2007 18:55	2.29	0.15
6/24/2007 19:00	2.29	0.15
6/24/2007 19:05	2.291	0.15
6/24/2007 19:10	2.29	0.15
6/24/2007 19:15	2.29	0.15
6/24/2007 19:20	2.29	0.15
6/24/2007 19:25	2.29	0.15
6/24/2007 19:30	2.291	0.15
6/24/2007 19:35	2.29	0.15
6/24/2007 19:40	2.29	0.15
6/24/2007 19:45	2.29	0.14
6/24/2007 19:50	2.29	0.14
6/24/2007 19:55	2.291	0.14
6/24/2007 20:00	2.29	0.14
6/24/2007 20:05	2.29	0.14
6/24/2007 20:10	2.291	0.14
6/24/2007 20:15	2.291	0.31
6/24/2007 20:20	2.29	0.23
6/24/2007 20:25	2.291	0.23
6/24/2007 20:30	2.29	0.23
6/24/2007 20:35	2.29	0.23
6/24/2007 20:40	2.291	0.35
6/24/2007 20:45	2.291	0.35
6/24/2007 20:50	2.291	0.29
6/24/2007 20:55	2.29	0.29
6/24/2007 21:00	2.29	0.29
6/24/2007 21:05	2.291	0.29
6/24/2007 21:10	2.291	0.29
6/24/2007 21:15	2.291	0.29
6/24/2007 21:20	2.291	0.29
6/24/2007 21:25	2.292	0.32
6/24/2007 21:30	2.291	0.32

UNKAMET BROOK FLOW MONITORING DATA - APRIL THROUGH JUNE 2007

UNKAMET BROOK AREA
GENERAL ELECTRIC COMPANY - PITTSFIELD, MASSACHUSETTS

Site Name Isco Quantity Label Units Resolution Significant Digits	Upstream Level Level ft 0.001 5	Upstream Velocity Velocity ft/s 0.01 4
6/24/2007 21:35	2.29	0.32
6/24/2007 21:40	2.291	-0.26
6/24/2007 21:45	2.291	0.15
6/24/2007 21:50	2.291	0.15
6/24/2007 21:55	2.291	0.21
6/24/2007 22:00	2.291	0.19
6/24/2007 22:05	2.291	0.19
6/24/2007 22:10	2.291	0.31
6/24/2007 22:15	2.291	0.31
6/24/2007 22:20	2.291	0.31
6/24/2007 22:25	2.291	0.31
6/24/2007 22:30	2.29	0.33
6/24/2007 22:35	2.291	0.28
6/24/2007 22:40	2.291	0.28
6/24/2007 22:45	2.29	0.15
6/24/2007 22:50	2.29	0.25
6/24/2007 22:55	2.29	0.25
6/24/2007 23:00	2.29	0.25
6/24/2007 23:05	2.29	0.25
6/24/2007 23:10	2.29	0.25
6/24/2007 23:15	2.29	0.22
6/24/2007 23:20	2.291	0.17
6/24/2007 23:25	2.291	0.26
6/24/2007 23:30	2.291	0.26
6/24/2007 23:35	2.291	0.26
6/24/2007 23:40	2.29	0.26
6/24/2007 23:45	2.29	0.26
6/24/2007 23:50	2.29	0.26
6/24/2007 23:55	2.29	0.26
6/25/2007 0:00	2.29	0.26
6/25/2007 0:05	2.289	0.26
6/25/2007 0:10	2.29	0.26
6/25/2007 0:15	2.289	0.26
6/25/2007 0:20	2.289	0.26
6/25/2007 0:25	2.289	0.26
6/25/2007 0:30	2.289	0.26
6/25/2007 0:35	2.289	0.26
6/25/2007 0:40	2.289	0.26
6/25/2007 0:45	2.289	0.26
6/25/2007 0:50	2.289	0.26
6/25/2007 0:55	2.289	0.26
6/25/2007 1:00	2.288	0.26
6/25/2007 1:05	2.288	0.26
6/25/2007 1:10	2.288	0.26
6/25/2007 1:15	2.289	0.26
6/25/2007 1:20	2.288	0.26
6/25/2007 1:25	2.288	0.26
6/25/2007 1:30	2.288	0.26
6/25/2007 1:35	2.288	0.26

UNKAMET BROOK FLOW MONITORING DATA - APRIL THROUGH JUNE 2007

UNKAMET BROOK AREA
 GENERAL ELECTRIC COMPANY - PITTSFIELD, MASSACHUSETTS

Site Name Isco Quantity Label Units Resolution Significant Digits	Upstream Level Level ft 0.001 5	Upstream Velocity Velocity ft/s 0.01 4
6/25/2007 1:40	2.288	0.26
6/25/2007 1:45	2.288	0.26
6/25/2007 1:50	2.288	0.26
6/25/2007 1:55	2.288	0.26
6/25/2007 2:00	2.288	0.26
6/25/2007 2:05	2.288	0.26
6/25/2007 2:10	2.288	0.26
6/25/2007 2:15	2.288	0.26
6/25/2007 2:20	2.287	0.26
6/25/2007 2:25	2.287	0.26
6/25/2007 2:30	2.287	0.26
6/25/2007 2:35	2.288	0.26
6/25/2007 2:40	2.287	0.15
6/25/2007 2:45	2.287	0.15
6/25/2007 2:50	2.287	0.15
6/25/2007 2:55	2.287	0.15
6/25/2007 3:00	2.287	0.15
6/25/2007 3:05	2.286	0.15
6/25/2007 3:10	2.287	0.15
6/25/2007 3:15	2.286	0.15
6/25/2007 3:20	2.286	0.15
6/25/2007 3:25	2.286	0.15
6/25/2007 3:30	2.286	0.15
6/25/2007 3:35	2.286	0.15
6/25/2007 3:40	2.286	0.15
6/25/2007 3:45	2.286	0.15
6/25/2007 3:50	2.286	0.15
6/25/2007 3:55	2.285	0.15
6/25/2007 4:00	2.285	0.15
6/25/2007 4:05	2.285	0.15
6/25/2007 4:10	2.285	0.15
6/25/2007 4:15	2.285	0.15
6/25/2007 4:20	2.286	0.15
6/25/2007 4:25	2.285	0.15
6/25/2007 4:30	2.285	0.15
6/25/2007 4:35	2.285	0.15
6/25/2007 4:40	2.285	0.15
6/25/2007 4:45	2.285	0.15
6/25/2007 4:50	2.285	0.15
6/25/2007 4:55	2.285	0.15
6/25/2007 5:00	2.285	0.15
6/25/2007 5:05	2.285	0.15
6/25/2007 5:10	2.285	0.15
6/25/2007 5:15	2.285	0.15
6/25/2007 5:20	2.286	0.15
6/25/2007 5:25	2.285	10.59
6/25/2007 5:30	2.285	10.59
6/25/2007 5:35	2.285	13.42
6/25/2007 5:40	2.285	10

UNKAMET BROOK FLOW MONITORING DATA - APRIL THROUGH JUNE 2007

UNKAMET BROOK AREA
 GENERAL ELECTRIC COMPANY - PITTSFIELD, MASSACHUSETTS

Site Name Isco Quantity Label Units Resolution Significant Digits	Upstream Level Level ft 0.001 5	Upstream Velocity Velocity ft/s 0.01 4
6/25/2007 5:45	2.286	10
6/25/2007 5:50	2.285	12.09
6/25/2007 5:55	2.285	12.09
6/25/2007 6:00	2.286	12.09
6/25/2007 6:05	2.286	12.09
6/25/2007 6:10	2.285	12.09
6/25/2007 6:15	2.286	12.09
6/25/2007 6:20	2.285	12.09
6/25/2007 6:25	2.286	12.09
6/25/2007 6:30	2.286	10.15
6/25/2007 6:35	2.287	10.15
6/25/2007 6:40	2.285	10.15
6/25/2007 6:45	2.286	10.15
6/25/2007 6:50	2.285	10.15
6/25/2007 6:55	2.286	10.15
6/25/2007 7:00	2.286	10.15
6/25/2007 7:05	2.286	10.15
6/25/2007 7:10	2.286	10.15
6/25/2007 7:15	2.285	10.15
6/25/2007 7:20	2.286	10.15
6/25/2007 7:25	2.286	10.15
6/25/2007 7:30	2.285	10.15
6/25/2007 7:35	2.286	10.15
6/25/2007 7:40	2.285	10.15
6/25/2007 7:45	2.286	10.15
6/25/2007 7:50	2.285	10.15
6/25/2007 7:55	2.286	10.15
6/25/2007 8:00	2.284	10.15
6/25/2007 8:05	2.285	10.15
6/25/2007 8:10	2.285	10.15
6/25/2007 8:15	2.284	10.15
6/25/2007 8:20	2.284	10.15
6/25/2007 8:25	2.284	10.15
6/25/2007 8:30	2.283	10.15
6/25/2007 8:35	2.283	10.15
6/25/2007 8:40	2.283	10.15
6/25/2007 8:45	2.284	10.15
6/25/2007 8:50	2.283	10.15
6/25/2007 8:55	2.283	10.15
6/25/2007 9:00	2.282	10.15
6/25/2007 9:05	2.282	10.15
6/25/2007 9:10	2.282	10.15
6/25/2007 9:15	2.282	10.15
6/25/2007 9:20	2.281	10.15
6/25/2007 9:25	2.282	10.15
6/25/2007 9:30	2.281	10.15
6/25/2007 9:35	2.28	10.15
6/25/2007 9:40	2.282	10.15
6/25/2007 9:45	2.28	10.15

UNKAMET BROOK FLOW MONITORING DATA - APRIL THROUGH JUNE 2007

UNKAMET BROOK AREA
GENERAL ELECTRIC COMPANY - PITTSFIELD, MASSACHUSETTS

Site Name Isco Quantity Label Units Resolution Significant Digits	Upstream Level Level ft 0.001 5	Upstream Velocity Velocity ft/s 0.01 4
6/25/2007 9:50	2.281	10.15
6/25/2007 9:55	2.281	10.15
6/25/2007 10:00	2.281	10.15
6/25/2007 10:05	2.28	10.15
6/25/2007 10:10	2.281	10.15
6/25/2007 10:15	2.281	10.15
6/25/2007 10:20	2.28	0.12
6/25/2007 10:25	2.28	0.12
6/25/2007 10:30	2.279	0.12
6/25/2007 10:35	2.278	0.12
6/25/2007 10:40	2.277	0.12
6/25/2007 10:45	2.278	0.12
6/25/2007 10:50	2.279	0.11
6/25/2007 10:55	2.277	9.04
6/25/2007 11:00	2.278	6.89
6/25/2007 11:05	2.276	6.89
6/25/2007 11:10	2.276	7.77
6/25/2007 11:15	2.276	0.14
6/25/2007 11:20	2.274	8.32
6/25/2007 11:25	2.275	12.51
6/25/2007 11:30	2.275	12.12
6/25/2007 11:35	2.275	10.2
6/25/2007 11:40	2.274	11.86
6/25/2007 11:45	2.275	13.07
6/25/2007 11:50	2.273	12.95
6/25/2007 11:55	2.272	13.3
6/25/2007 12:00	2.271	13.3
6/25/2007 12:05	2.272	10.45
6/25/2007 12:10	2.271	12.14
6/25/2007 12:15	2.273	11.54
6/25/2007 12:20	2.273	11.18
6/25/2007 12:25	2.271	11.18
6/25/2007 12:30	2.271	0.12
6/25/2007 12:35	2.27	0.12
6/25/2007 12:40	2.271	1.13
6/25/2007 12:45	2.271	1.08
6/25/2007 12:50	2.27	1.08
6/25/2007 12:55	2.27	1.08
6/25/2007 13:00	2.271	0.12
6/25/2007 13:05	2.269	0.11
6/25/2007 13:10	2.27	0.11
6/25/2007 13:15	2.269	0.11
6/25/2007 13:20	2.269	0.12
6/25/2007 13:25	2.27	0.13
6/25/2007 13:30	2.269	0.13
6/25/2007 13:35	2.268	0.13
6/25/2007 13:40	2.269	0.13
6/25/2007 13:45	2.269	0.13
6/25/2007 13:50	2.269	0.12

UNKAMET BROOK FLOW MONITORING DATA - APRIL THROUGH JUNE 2007

UNKAMET BROOK AREA
GENERAL ELECTRIC COMPANY - PITTSFIELD, MASSACHUSETTS

Site Name Isco Quantity Label Units Resolution Significant Digits	Upstream Level Level ft 0.001 5	Upstream Velocity Velocity ft/s 0.01 4
6/25/2007 13:55	2.268	0.12
6/25/2007 14:00	2.268	0.12
6/25/2007 14:05	2.267	0.12
6/25/2007 14:10	2.268	0.12
6/25/2007 14:15	2.269	0.12
6/25/2007 14:20	2.268	0.12
6/25/2007 14:25	2.267	0.12
6/25/2007 14:30	2.266	0.12
6/25/2007 14:35	2.266	0.12
6/25/2007 14:40	2.267	0.12
6/25/2007 14:45	2.265	0.12
6/25/2007 14:50	2.267	0.12
6/25/2007 14:55	2.266	0.12
6/25/2007 15:00	2.266	0.37
6/25/2007 15:05	2.266	0.37
6/25/2007 15:10	2.265	0.37
6/25/2007 15:15	2.266	0.37
6/25/2007 15:20	2.265	0.37
6/25/2007 15:25	2.265	0.37
6/25/2007 15:30	2.265	0.37
6/25/2007 15:35	2.267	0.11
6/25/2007 15:40	2.266	0.11
6/25/2007 15:45	2.265	0.12
6/25/2007 15:50	2.265	0.12
6/25/2007 15:55	2.264	0.12
6/25/2007 16:00	2.265	0.1
6/25/2007 16:05	2.263	0.1
6/25/2007 16:10	2.264	0.1
6/25/2007 16:15	2.264	0.82
6/25/2007 16:20	2.264	0.82
6/25/2007 16:25	2.265	8.59
6/25/2007 16:30	2.265	8.59
6/25/2007 16:35	2.265	7.24
6/25/2007 16:40	2.264	7.24
6/25/2007 16:45	2.265	7.24
6/25/2007 16:50	2.265	7.24
6/25/2007 16:55	2.265	7.24
6/25/2007 17:00	2.265	7.24
6/25/2007 17:05	2.264	7.24
6/25/2007 17:10	2.265	7.24
6/25/2007 17:15	2.264	7.24
6/25/2007 17:20	2.263	0.14
6/25/2007 17:25	2.265	0.12
6/25/2007 17:30	2.265	0.12
6/25/2007 17:35	2.265	0.13
6/25/2007 17:40	2.266	0.13
6/25/2007 17:45	2.265	0.13
6/25/2007 17:50	2.266	0.13
6/25/2007 17:55	2.264	0.13

UNKAMET BROOK FLOW MONITORING DATA - APRIL THROUGH JUNE 2007

UNKAMET BROOK AREA
 GENERAL ELECTRIC COMPANY - PITTSFIELD, MASSACHUSETTS

Site Name Isco Quantity Label Units Resolution Significant Digits	Upstream Level Level ft 0.001 5	Upstream Velocity Velocity ft/s 0.01 4
6/25/2007 18:00	2.265	0.13
6/25/2007 18:05	2.267	0.13
6/25/2007 18:10	2.266	0.13
6/25/2007 18:15	2.266	0.13
6/25/2007 18:20	2.266	0.13
6/25/2007 18:25	2.266	0.13
6/25/2007 18:30	2.266	0.13
6/25/2007 18:35	2.265	0.13
6/25/2007 18:40	2.266	0.13
6/25/2007 18:45	2.266	0.13
6/25/2007 18:50	2.265	0.13
6/25/2007 18:55	2.265	0.13
6/25/2007 19:00	2.264	0.13
6/25/2007 19:05	2.264	0.13
6/25/2007 19:10	2.265	0.13
6/25/2007 19:15	2.265	0.13
6/25/2007 19:20	2.264	0.13
6/25/2007 19:25	2.266	0.13
6/25/2007 19:30	2.265	0.25
6/25/2007 19:35	2.265	0.25
6/25/2007 19:40	2.265	0.18
6/25/2007 19:45	2.265	0.18
6/25/2007 19:50	2.265	0.18
6/25/2007 19:55	2.264	0.18
6/25/2007 20:00	2.265	0.18
6/25/2007 20:05	2.264	0.18
6/25/2007 20:10	2.264	0.18
6/25/2007 20:15	2.265	0.18
6/25/2007 20:20	2.265	0.18
6/25/2007 20:25	2.265	0.18
6/25/2007 20:30	2.265	0.18
6/25/2007 20:35	2.264	0.18
6/25/2007 20:40	2.265	0.18
6/25/2007 20:45	2.264	0.13
6/25/2007 20:50	2.264	0.27
6/25/2007 20:55	2.265	0.27
6/25/2007 21:00	2.265	0.27
6/25/2007 21:05	2.265	0.27
6/25/2007 21:10	2.264	0.27
6/25/2007 21:15	2.265	0.27
6/25/2007 21:20	2.264	0.32
6/25/2007 21:25	2.265	0.33
6/25/2007 21:30	2.265	0.33
6/25/2007 21:35	2.265	0.31
6/25/2007 21:40	2.264	0.31
6/25/2007 21:45	2.264	0.31
6/25/2007 21:50	2.264	0.31
6/25/2007 21:55	2.264	0.31
6/25/2007 22:00	2.263	0.31

UNKAMET BROOK FLOW MONITORING DATA - APRIL THROUGH JUNE 2007

UNKAMET BROOK AREA
 GENERAL ELECTRIC COMPANY - PITTSFIELD, MASSACHUSETTS

Site Name Isco Quantity Label Units Resolution Significant Digits	Upstream Level Level ft 0.001 5	Upstream Velocity Velocity ft/s 0.01 4
6/25/2007 22:05	2.263	0.12
6/25/2007 22:10	2.264	0.12
6/25/2007 22:15	2.263	0.14
6/25/2007 22:20	2.264	0.14
6/25/2007 22:25	2.264	0.14
6/25/2007 22:30	2.264	0.19
6/25/2007 22:35	2.264	0.12
6/25/2007 22:40	2.263	0.12
6/25/2007 22:45	2.263	0.12
6/25/2007 22:50	2.263	0.12
6/25/2007 22:55	2.263	0.12
6/25/2007 23:00	2.263	0.12
6/25/2007 23:05	2.262	0.12
6/25/2007 23:10	2.262	0.12
6/25/2007 23:15	2.262	0.12
6/25/2007 23:20	2.263	0.12
6/25/2007 23:25	2.263	0.12
6/25/2007 23:30	2.262	0.12
6/25/2007 23:35	2.262	0.12
6/25/2007 23:40	2.261	0.12
6/25/2007 23:45	2.262	0.12
6/25/2007 23:50	2.262	0.12
6/25/2007 23:55	2.262	0.12
6/26/2007 0:00	2.261	0.12
6/26/2007 0:05	2.262	0.12
6/26/2007 0:10	2.262	0.12
6/26/2007 0:15	2.262	0.12
6/26/2007 0:20	2.261	0.12
6/26/2007 0:25	2.261	0.12
6/26/2007 0:30	2.261	0.12
6/26/2007 0:35	2.261	0.12
6/26/2007 0:40	2.261	0.12
6/26/2007 0:45	2.26	0.12
6/26/2007 0:50	2.26	0.12
6/26/2007 0:55	2.26	0.12
6/26/2007 1:00	2.26	0.12
6/26/2007 1:05	2.261	0.12
6/26/2007 1:10	2.261	0.12
6/26/2007 1:15	2.26	0.12
6/26/2007 1:20	2.26	0.12
6/26/2007 1:25	2.26	0.12
6/26/2007 1:30	2.26	0.12
6/26/2007 1:35	2.26	0.12
6/26/2007 1:40	2.26	0.12
6/26/2007 1:45	2.26	0.12
6/26/2007 1:50	2.26	0.12
6/26/2007 1:55	2.26	0.12
6/26/2007 2:00	2.261	0.12
6/26/2007 2:05	2.261	0.12

UNKAMET BROOK FLOW MONITORING DATA - APRIL THROUGH JUNE 2007

UNKAMET BROOK AREA
 GENERAL ELECTRIC COMPANY - PITTSFIELD, MASSACHUSETTS

Site Name Isco Quantity Label Units Resolution Significant Digits	Upstream Level Level ft 0.001 5	Upstream Velocity Velocity ft/s 0.01 4
6/26/2007 2:10	2.261	0.12
6/26/2007 2:15	2.261	0.12
6/26/2007 2:20	2.261	0.13
6/26/2007 2:25	2.261	0.13
6/26/2007 2:30	2.26	0.14
6/26/2007 2:35	2.26	0.14
6/26/2007 2:40	2.26	0.14
6/26/2007 2:45	2.26	0.14
6/26/2007 2:50	2.259	0.14
6/26/2007 2:55	2.259	0.14
6/26/2007 3:00	2.26	0.14
6/26/2007 3:05	2.259	0.14
6/26/2007 3:10	2.26	0.14
6/26/2007 3:15	2.259	0.14
6/26/2007 3:20	2.26	0.14
6/26/2007 3:25	2.261	0.14
6/26/2007 3:30	2.26	0.14
6/26/2007 3:35	2.261	0.36
6/26/2007 3:40	2.26	0.13
6/26/2007 3:45	2.259	0.13
6/26/2007 3:50	2.259	0.13
6/26/2007 3:55	2.258	0.13
6/26/2007 4:00	2.259	0.13
6/26/2007 4:05	2.258	0.13
6/26/2007 4:10	2.259	0.13
6/26/2007 4:15	2.258	0.13
6/26/2007 4:20	2.259	0.13
6/26/2007 4:25	2.258	0.13
6/26/2007 4:30	2.258	0.14
6/26/2007 4:35	2.258	0.14
6/26/2007 4:40	2.257	0.14
6/26/2007 4:45	2.257	0.14
6/26/2007 4:50	2.258	0.14
6/26/2007 4:55	2.258	0.15
6/26/2007 5:00	2.258	0.14
6/26/2007 5:05	2.258	0.14
6/26/2007 5:10	2.257	0.14
6/26/2007 5:15	2.259	0.14
6/26/2007 5:20	2.258	0.14
6/26/2007 5:25	2.258	0.14
6/26/2007 5:30	2.258	0.14
6/26/2007 5:35	2.259	0.14
6/26/2007 5:40	2.259	0.14
6/26/2007 5:45	2.258	0.14
6/26/2007 5:50	2.258	0.14
6/26/2007 5:55	2.26	0.14
6/26/2007 6:00	2.26	0.14
6/26/2007 6:05	2.259	0.14
6/26/2007 6:10	2.26	0.14

UNKAMET BROOK FLOW MONITORING DATA - APRIL THROUGH JUNE 2007

UNKAMET BROOK AREA
 GENERAL ELECTRIC COMPANY - PITTSFIELD, MASSACHUSETTS

Site Name Isco Quantity Label Units Resolution Significant Digits	Upstream Level Level ft 0.001 5	Upstream Velocity Velocity ft/s 0.01 4
6/26/2007 6:15	2.26	0.14
6/26/2007 6:20	2.26	0.11
6/26/2007 6:25	2.259	0.15
6/26/2007 6:30	2.26	0.15
6/26/2007 6:35	2.26	0.15
6/26/2007 6:40	2.26	0.15
6/26/2007 6:45	2.26	0.15
6/26/2007 6:50	2.26	0.15
6/26/2007 6:55	2.26	0.7
6/26/2007 7:00	2.26	0.7
6/26/2007 7:05	2.26	0.11
6/26/2007 7:10	2.26	0.11
6/26/2007 7:15	2.26	0.11
6/26/2007 7:20	2.259	0.11
6/26/2007 7:25	2.26	0.11
6/26/2007 7:30	2.26	0.11
6/26/2007 7:35	2.26	0.11
6/26/2007 7:40	2.259	0.11
6/26/2007 7:45	2.26	0.11
6/26/2007 7:50	2.261	0.11
6/26/2007 7:55	2.26	0.11
6/26/2007 8:00	2.259	0.11
6/26/2007 8:05	2.26	0.11
6/26/2007 8:10	2.26	0.11
6/26/2007 8:15	2.26	0.11
6/26/2007 8:20	2.26	0.11
6/26/2007 8:25	2.259	0.11
6/26/2007 8:30	2.259	0.11
6/26/2007 8:35	2.259	0.11
6/26/2007 8:40	2.258	0.11
6/26/2007 8:45	2.258	0.11
6/26/2007 8:50	2.258	0.11
6/26/2007 8:55	2.258	0.11
6/26/2007 9:00	2.258	0.11
6/26/2007 9:05	2.256	0.11
6/26/2007 9:10	2.258	0.11
6/26/2007 9:15	2.258	1.12
6/26/2007 9:20	2.258	-0.13
6/26/2007 9:25	2.256	-0.13
6/26/2007 9:30	2.257	-0.13
6/26/2007 9:35	2.257	10.34
6/26/2007 9:40	2.257	9.78
6/26/2007 9:45	2.256	9.78
6/26/2007 9:50	2.257	7.76
6/26/2007 9:55	2.255	7.76
6/26/2007 10:00	2.256	0.11
6/26/2007 10:05	2.257	11.68
6/26/2007 10:10	2.257	10.94
6/26/2007 10:15	2.256	12.83

UNKAMET BROOK FLOW MONITORING DATA - APRIL THROUGH JUNE 2007

UNKAMET BROOK AREA
GENERAL ELECTRIC COMPANY - PITTSFIELD, MASSACHUSETTS

Site Name Isco Quantity Label Units Resolution Significant Digits	Upstream Level Level ft 0.001 5	Upstream Velocity Velocity ft/s 0.01 4
6/26/2007 10:20	2.256	12.38
6/26/2007 10:25	2.256	13.38
6/26/2007 10:30	2.255	12.45
6/26/2007 10:35	2.254	12.27
6/26/2007 10:40	2.255	11.25
6/26/2007 10:45	2.254	11.29
6/26/2007 10:50	2.254	0.12
6/26/2007 10:55	2.231	0.12
6/26/2007 11:00	2.218	0.12
6/26/2007 11:05	2.233	0.12
6/26/2007 11:10	2.24	9.01
6/26/2007 11:15	2.246	0.11
6/26/2007 11:20	2.247	0.75
6/26/2007 11:25	2.25	0.12
6/26/2007 11:30	2.251	0.12
6/26/2007 11:35	2.249	0.12
6/26/2007 11:40	2.251	0.12
6/26/2007 11:45	2.25	0.12
6/26/2007 11:50	2.249	0.12
6/26/2007 11:55	2.25	0.12
6/26/2007 12:00	2.249	0.12
6/26/2007 12:05	2.248	0.12
6/26/2007 12:10	2.249	0.12
6/26/2007 12:15	2.248	0.12
6/26/2007 12:20	2.247	0.12
6/26/2007 12:25	2.247	0.13
6/26/2007 12:30	2.247	0.13
6/26/2007 12:35	2.246	0.13
6/26/2007 12:40	2.246	0.13
6/26/2007 12:45	2.246	0.13
6/26/2007 12:50	2.247	0.13
6/26/2007 12:55	2.246	0.11
6/26/2007 13:00	2.246	0.11
6/26/2007 13:05	2.245	0.11
6/26/2007 13:10	2.244	0.11
6/26/2007 13:15	2.245	10.93
6/26/2007 13:20	2.244	10.93
6/26/2007 13:25	2.246	10.93
6/26/2007 13:30	2.244	10.93
6/26/2007 13:35	2.245	9.32
6/26/2007 13:40	2.245	9.32
6/26/2007 13:45	2.244	10.3
6/26/2007 13:50	2.243	11.98
6/26/2007 13:55	2.243	7.35
6/26/2007 14:00	2.244	7.35
6/26/2007 14:05	2.241	7.35
6/26/2007 14:10	2.242	8.39
6/26/2007 14:15	2.242	8.39
6/26/2007 14:20	2.244	8.39

UNKAMET BROOK FLOW MONITORING DATA - APRIL THROUGH JUNE 2007

UNKAMET BROOK AREA
 GENERAL ELECTRIC COMPANY - PITTSFIELD, MASSACHUSETTS

Site Name Isco Quantity Label Units Resolution Significant Digits	Upstream Level Level ft 0.001 5	Upstream Velocity Velocity ft/s 0.01 4
6/26/2007 14:25	2.242	8.39
6/26/2007 14:30	2.243	8.39
6/26/2007 14:35	2.242	8.39
6/26/2007 14:40	2.241	8.39
6/26/2007 14:45	2.242	8.39
6/26/2007 14:50	2.242	8.39
6/26/2007 14:55	2.242	8.39
6/26/2007 15:00	2.241	8.39
6/26/2007 15:05	2.241	8.39
6/26/2007 15:10	2.243	8.39
6/26/2007 15:15	2.242	8.39
6/26/2007 15:20	2.242	8.39
6/26/2007 15:25	2.241	8.39
6/26/2007 15:30	2.242	8.39
6/26/2007 15:35	2.242	8.39
6/26/2007 15:40	2.242	8.39
6/26/2007 15:45	2.242	8.39
6/26/2007 15:50	2.242	8.39
6/26/2007 15:55	2.241	8.39
6/26/2007 16:00	2.243	8.39
6/26/2007 16:05	2.242	8.39
6/26/2007 16:10	2.241	8.39
6/26/2007 16:15	2.242	8.39
6/26/2007 16:20	2.242	8.39
6/26/2007 16:25	2.241	8.39
6/26/2007 16:30	2.241	8.39
6/26/2007 16:35	2.242	8.39
6/26/2007 16:40	2.241	8.39
6/26/2007 16:45	2.242	8.39
6/26/2007 16:50	2.242	8.39
6/26/2007 16:55	2.241	8.39
6/26/2007 17:00	2.242	8.39
6/26/2007 17:05	2.242	8.39
6/26/2007 17:10	2.242	8.39
6/26/2007 17:15	2.242	8.39
6/26/2007 17:20	2.242	8.39
6/26/2007 17:25	2.241	8.39
6/26/2007 17:30	2.242	8.39
6/26/2007 17:35	2.24	8.39
6/26/2007 17:40	2.241	8.39
6/26/2007 17:45	2.242	8.39
6/26/2007 17:50	2.242	8.39
6/26/2007 17:55	2.243	8.39
6/26/2007 18:00	2.244	8.39
6/26/2007 18:05	2.243	8.39
6/26/2007 18:10	2.244	8.39
6/26/2007 18:15	2.243	7.05
6/26/2007 18:20	2.243	0.14
6/26/2007 18:25	2.243	0.14

UNKAMET BROOK FLOW MONITORING DATA - APRIL THROUGH JUNE 2007

UNKAMET BROOK AREA
 GENERAL ELECTRIC COMPANY - PITTSFIELD, MASSACHUSETTS

Site Name Isco Quantity Label Units Resolution Significant Digits	Upstream Level Level ft 0.001 5	Upstream Velocity Velocity ft/s 0.01 4
6/26/2007 18:30	2.243	0.14
6/26/2007 18:35	2.243	0.14
6/26/2007 18:40	2.243	0.14
6/26/2007 18:45	2.244	0.14
6/26/2007 18:50	2.243	0.14
6/26/2007 18:55	2.244	0.14
6/26/2007 19:00	2.244	0.14
6/26/2007 19:05	2.244	0.14
6/26/2007 19:10	2.244	0.11
6/26/2007 19:15	2.243	0.11
6/26/2007 19:20	2.242	0.11
6/26/2007 19:25	2.243	0.16
6/26/2007 19:30	2.244	0.13
6/26/2007 19:35	2.243	0.13
6/26/2007 19:40	2.243	0.12
6/26/2007 19:45	2.243	0.13
6/26/2007 19:50	2.242	0.13
6/26/2007 19:55	2.243	0.13
6/26/2007 20:00	2.243	0.13
6/26/2007 20:05	2.243	0.13
6/26/2007 20:10	2.243	0.13
6/26/2007 20:15	2.243	0.13
6/26/2007 20:20	2.243	0.13
6/26/2007 20:25	2.243	0.13
6/26/2007 20:30	2.243	0.13
6/26/2007 20:35	2.243	0.13
6/26/2007 20:40	2.243	0.13
6/26/2007 20:45	2.243	0.13
6/26/2007 20:50	2.242	0.13
6/26/2007 20:55	2.242	0.13
6/26/2007 21:00	2.243	0.13
6/26/2007 21:05	2.242	0.13
6/26/2007 21:10	2.242	0.13
6/26/2007 21:15	2.242	0.13
6/26/2007 21:20	2.241	0.13
6/26/2007 21:25	2.241	0.13
6/26/2007 21:30	2.241	0.31
6/26/2007 21:35	2.241	0.31
6/26/2007 21:40	2.241	0.31
6/26/2007 21:45	2.241	0.31
6/26/2007 21:50	2.24	0.31
6/26/2007 21:55	2.241	0.31
6/26/2007 22:00	2.241	0.1
6/26/2007 22:05	2.24	0.18
6/26/2007 22:10	2.24	0.18
6/26/2007 22:15	2.24	0.18
6/26/2007 22:20	2.24	0.18
6/26/2007 22:25	2.239	0.18
6/26/2007 22:30	2.239	0.18

UNKAMET BROOK FLOW MONITORING DATA - APRIL THROUGH JUNE 2007

UNKAMET BROOK AREA
 GENERAL ELECTRIC COMPANY - PITTSFIELD, MASSACHUSETTS

Site Name Isco Quantity Label Units Resolution Significant Digits	Upstream Level Level ft 0.001 5	Upstream Velocity Velocity ft/s 0.01 4
6/26/2007 22:35	2.239	0.18
6/26/2007 22:40	2.239	0.18
6/26/2007 22:45	2.239	0.18
6/26/2007 22:50	2.239	0.18
6/26/2007 22:55	2.239	0.18
6/26/2007 23:00	2.239	0.18
6/26/2007 23:05	2.239	0.18
6/26/2007 23:10	2.239	0.18
6/26/2007 23:15	2.238	0.18
6/26/2007 23:20	2.239	0.18
6/26/2007 23:25	2.238	0.18
6/26/2007 23:30	2.238	0.18
6/26/2007 23:35	2.239	0.18
6/26/2007 23:40	2.239	0.18
6/26/2007 23:45	2.239	0.18
6/26/2007 23:50	2.238	0.18
6/26/2007 23:55	2.238	0.18
6/27/2007 0:00	2.238	0.18
6/27/2007 0:05	2.238	0.18
6/27/2007 0:10	2.237	0.18
6/27/2007 0:15	2.238	0.18
6/27/2007 0:20	2.237	0.18
6/27/2007 0:25	2.238	0.18
6/27/2007 0:30	2.238	0.18
6/27/2007 0:35	2.238	0.18
6/27/2007 0:40	2.237	0.18
6/27/2007 0:45	2.238	0.18
6/27/2007 0:50	2.237	0.18
6/27/2007 0:55	2.237	0.18
6/27/2007 1:00	2.237	0.18
6/27/2007 1:05	2.238	0.18
6/27/2007 1:10	2.238	0.18
6/27/2007 1:15	2.237	0.18
6/27/2007 1:20	2.237	0.18
6/27/2007 1:25	2.238	0.18
6/27/2007 1:30	2.238	0.18
6/27/2007 1:35	2.237	0.18
6/27/2007 1:40	2.237	0.18
6/27/2007 1:45	2.237	0.18
6/27/2007 1:50	2.237	0.18
6/27/2007 1:55	2.237	0.18
6/27/2007 2:00	2.237	0.18
6/27/2007 2:05	2.237	0.18
6/27/2007 2:10	2.237	0.18
6/27/2007 2:15	2.237	0.18
6/27/2007 2:20	2.237	0.18
6/27/2007 2:25	2.237	0.18
6/27/2007 2:30	2.238	0.18
6/27/2007 2:35	2.236	0.18

UNKAMET BROOK FLOW MONITORING DATA - APRIL THROUGH JUNE 2007

UNKAMET BROOK AREA
GENERAL ELECTRIC COMPANY - PITTSFIELD, MASSACHUSETTS

Site Name Isco Quantity Label Units Resolution Significant Digits	Upstream Level Level ft 0.001 5	Upstream Velocity Velocity ft/s 0.01 4
6/27/2007 2:40	2.237	0.18
6/27/2007 2:45	2.236	0.18
6/27/2007 2:50	2.236	0.18
6/27/2007 2:55	2.236	0.18
6/27/2007 3:00	2.237	0.18
6/27/2007 3:05	2.237	0.18
6/27/2007 3:10	2.237	0.18
6/27/2007 3:15	2.237	0.18
6/27/2007 3:20	2.238	0.18
6/27/2007 3:25	2.236	0.18
6/27/2007 3:30	2.236	0.18
6/27/2007 3:35	2.235	0.18
6/27/2007 3:40	2.236	0.18
6/27/2007 3:45	2.236	0.18
6/27/2007 3:50	2.236	0.18
6/27/2007 3:55	2.235	0.18
6/27/2007 4:00	2.235	0.18
6/27/2007 4:05	2.236	0.18
6/27/2007 4:10	2.236	0.18
6/27/2007 4:15	2.235	0.18
6/27/2007 4:20	2.235	0.18
6/27/2007 4:25	2.235	0.18
6/27/2007 4:30	2.235	0.18
6/27/2007 4:35	2.235	0.18
6/27/2007 4:40	2.234	0.18
6/27/2007 4:45	2.234	0.18
6/27/2007 4:50	2.235	0.18
6/27/2007 4:55	2.236	0.18
6/27/2007 5:00	2.235	0.18
6/27/2007 5:05	2.235	0.18
6/27/2007 5:10	2.235	0.43
6/27/2007 5:15	2.236	0.43
6/27/2007 5:20	2.235	0.43
6/27/2007 5:25	2.235	0.43
6/27/2007 5:30	2.236	0.43
6/27/2007 5:35	2.236	0.43
6/27/2007 5:40	2.236	0.43
6/27/2007 5:45	2.236	0.43
6/27/2007 5:50	2.236	0.43
6/27/2007 5:55	2.236	0.43
6/27/2007 6:00	2.236	0.43
6/27/2007 6:05	2.236	0.43
6/27/2007 6:10	2.235	0.43
6/27/2007 6:15	2.236	0.43
6/27/2007 6:20	2.236	0.43
6/27/2007 6:25	2.236	0.43
6/27/2007 6:30	2.237	0.43
6/27/2007 6:35	2.237	0.43
6/27/2007 6:40	2.237	0.43

UNKAMET BROOK FLOW MONITORING DATA - APRIL THROUGH JUNE 2007

UNKAMET BROOK AREA
GENERAL ELECTRIC COMPANY - PITTSFIELD, MASSACHUSETTS

Site Name Isco Quantity Label Units Resolution Significant Digits	Upstream Level Level ft 0.001 5	Upstream Velocity Velocity ft/s 0.01 4
6/27/2007 6:45	2.237	0.43
6/27/2007 6:50	2.236	0.43
6/27/2007 6:55	2.237	0.43
6/27/2007 7:00	2.237	0.43
6/27/2007 7:05	2.237	0.43
6/27/2007 7:10	2.237	0.43
6/27/2007 7:15	2.236	0.43
6/27/2007 7:20	2.237	0.43
6/27/2007 7:25	2.237	0.43
6/27/2007 7:30	2.237	0.43
6/27/2007 7:35	2.236	0.43
6/27/2007 7:40	2.235	0.43
6/27/2007 7:45	2.235	0.43
6/27/2007 7:50	2.234	0.43
6/27/2007 7:55	2.235	0.43
6/27/2007 8:00	2.236	0.43
6/27/2007 8:05	2.235	0.43
6/27/2007 8:10	2.235	0.43
6/27/2007 8:15	2.234	0.43
6/27/2007 8:20	2.233	0.43
6/27/2007 8:25	2.233	0.43
6/27/2007 8:30	2.233	0.43
6/27/2007 8:35	2.234	0.43
6/27/2007 8:40	2.234	0.43
6/27/2007 8:45	2.233	0.43
6/27/2007 8:50	2.234	13.07
6/27/2007 8:55	2.233	14.23
6/27/2007 9:00	2.233	11.76
6/27/2007 9:05	2.233	12.82
6/27/2007 9:10	2.233	11.78
6/27/2007 9:15	2.232	13.35
6/27/2007 9:20	2.234	11.35
6/27/2007 9:25	2.231	12.11
6/27/2007 9:30	2.231	14.08
6/27/2007 9:35	2.232	13.14
6/27/2007 9:40	2.233	11.4
6/27/2007 9:45	2.232	11.4
6/27/2007 9:50	2.231	10.72
6/27/2007 9:55	2.233	8.51
6/27/2007 10:00	2.231	8.51
6/27/2007 10:05	2.23	8.51
6/27/2007 10:10	2.231	8.51
6/27/2007 10:15	2.23	8.51
6/27/2007 10:20	2.231	8.51
6/27/2007 10:25	2.23	0.12
6/27/2007 10:30	2.232	0.12
6/27/2007 10:35	2.231	0.11
6/27/2007 10:40	2.229	0.1
6/27/2007 10:45	2.229	0.13

UNKAMET BROOK FLOW MONITORING DATA - APRIL THROUGH JUNE 2007

UNKAMET BROOK AREA
 GENERAL ELECTRIC COMPANY - PITTSFIELD, MASSACHUSETTS

Site Name Isco Quantity Label Units Resolution Significant Digits	Upstream Level Level ft 0.001 5	Upstream Velocity Velocity ft/s 0.01 4
6/27/2007 10:50	2.228	0.11
6/27/2007 10:55	2.228	0.11
6/27/2007 11:00	2.23	0.11
6/27/2007 11:05	2.228	0.1
6/27/2007 11:10	2.228	0.1
6/27/2007 11:15	2.228	0.1
6/27/2007 11:20	2.227	0.1
6/27/2007 11:25	2.228	0.1
6/27/2007 11:30	2.229	0.09
6/27/2007 11:35	2.228	0.09
6/27/2007 11:40	2.228	0.09
6/27/2007 11:45	2.227	0.09
6/27/2007 11:50	2.226	0.09
6/27/2007 11:55	2.227	0.09
6/27/2007 12:00	2.225	0.11
6/27/2007 12:05	2.226	0.11
6/27/2007 12:10	2.224	0.11
6/27/2007 12:15	2.226	0.11
6/27/2007 12:20	2.225	0.13
6/27/2007 12:25	2.224	0.13
6/27/2007 12:30	2.225	0.13
6/27/2007 12:35	2.224	7.71
6/27/2007 12:40	2.224	9.08
6/27/2007 12:45	2.224	9.08
6/27/2007 12:50	2.224	12.3
6/27/2007 12:55	2.223	12.3
6/27/2007 13:00	2.224	12.3
6/27/2007 13:05	2.223	12.3
6/27/2007 13:10	2.224	12.3
6/27/2007 13:15	2.223	0.12
6/27/2007 13:20	2.224	0.12
6/27/2007 13:25	2.222	0.12
6/27/2007 13:30	2.222	0.12
6/27/2007 13:35	2.222	7.91
6/27/2007 13:40	2.223	7.91
6/27/2007 13:45	2.222	7.91
6/27/2007 13:50	2.221	7.91
6/27/2007 13:55	2.221	7.91
6/27/2007 14:00	2.221	7.91
6/27/2007 14:05	2.219	7.91
6/27/2007 14:10	2.22	7.91
6/27/2007 14:15	2.221	7.91
6/27/2007 14:20	2.221	7.91
6/27/2007 14:25	2.221	7.91
6/27/2007 14:30	2.221	7.91
6/27/2007 14:35	2.22	7.91
6/27/2007 14:40	2.219	7.91
6/27/2007 14:45	2.22	7.91
6/27/2007 14:50	2.22	7.91

UNKAMET BROOK FLOW MONITORING DATA - APRIL THROUGH JUNE 2007

UNKAMET BROOK AREA
GENERAL ELECTRIC COMPANY - PITTSFIELD, MASSACHUSETTS

Site Name Isco Quantity Label Units Resolution Significant Digits	Upstream Level Level ft 0.001 5	Upstream Velocity Velocity ft/s 0.01 4
6/27/2007 14:55	2.219	7.91
6/27/2007 15:00	2.219	7.91
6/27/2007 15:05	2.22	7.91
6/27/2007 15:10	2.218	7.91
6/27/2007 15:15	2.218	7.91
6/27/2007 15:20	2.218	7.91
6/27/2007 15:25	2.218	7.91
6/27/2007 15:30	2.22	7.91
6/27/2007 15:35	2.22	7.91
6/27/2007 15:40	2.221	7.91
6/27/2007 15:45	2.219	7.91
6/27/2007 15:50	2.22	7.91
6/27/2007 15:55	2.22	7.91
6/27/2007 16:00	2.219	7.91
6/27/2007 16:05	2.219	7.91
6/27/2007 16:10	2.22	7.91
6/27/2007 16:15	2.221	7.91
6/27/2007 16:20	2.221	7.91
6/27/2007 16:25	2.22	7.91
6/27/2007 16:30	2.217	7.91
6/27/2007 16:35	2.218	7.91
6/27/2007 16:40	2.22	7.91
6/27/2007 16:45	2.221	7.91
6/27/2007 16:50	2.277	7.91
6/27/2007 16:55	2.358	7.91
6/27/2007 17:00	2.759	0.44
6/27/2007 17:05	3.083	0.9
6/27/2007 17:10	3.158	0.95
6/27/2007 17:15	3.273	0.94
6/27/2007 17:20	3.397	1.13
6/27/2007 17:25	3.307	1.13
6/27/2007 17:30	3.159	0.98
6/27/2007 17:35	3.017	0.69
6/27/2007 17:40	2.882	0.54
6/27/2007 17:45	2.762	0.46
6/27/2007 17:50	2.685	0.39
6/27/2007 17:55	2.647	0.43
6/27/2007 18:00	2.606	0.36
6/27/2007 18:05	2.576	0.34
6/27/2007 18:10	2.548	0.32
6/27/2007 18:15	2.522	0.27
6/27/2007 18:20	2.502	0.26
6/27/2007 18:25	2.489	0.25
6/27/2007 18:30	2.481	0.21
6/27/2007 18:35	2.476	0.24
6/27/2007 18:40	2.474	0.23
6/27/2007 18:45	2.475	0.25
6/27/2007 18:50	2.477	0.25
6/27/2007 18:55	2.48	0.23

UNKAMET BROOK FLOW MONITORING DATA - APRIL THROUGH JUNE 2007

UNKAMET BROOK AREA
GENERAL ELECTRIC COMPANY - PITTSFIELD, MASSACHUSETTS

Site Name Isco Quantity Label Units Resolution Significant Digits	Upstream Level Level ft 0.001 5	Upstream Velocity Velocity ft/s 0.01 4
6/27/2007 19:00	2.486	0.26
6/27/2007 19:05	2.489	0.26
6/27/2007 19:10	2.495	0.27
6/27/2007 19:15	2.499	0.26
6/27/2007 19:20	2.503	0.31
6/27/2007 19:25	2.506	0.29
6/27/2007 19:30	2.509	0.27
6/27/2007 19:35	2.513	0.29
6/27/2007 19:40	2.515	0.32
6/27/2007 19:45	2.516	0.32
6/27/2007 19:50	2.518	0.29
6/27/2007 19:55	2.52	0.29
6/27/2007 20:00	2.521	0.28
6/27/2007 20:05	2.521	0.3
6/27/2007 20:10	2.522	0.3
6/27/2007 20:15	2.52	0.28
6/27/2007 20:20	2.52	0.31
6/27/2007 20:25	2.519	0.29
6/27/2007 20:30	2.52	0.28
6/27/2007 20:35	2.519	0.31
6/27/2007 20:40	2.518	0.31
6/27/2007 20:45	2.516	0.27
6/27/2007 20:50	2.516	0.27
6/27/2007 20:55	2.514	0.27
6/27/2007 21:00	2.513	0.27
6/27/2007 21:05	2.511	0.27
6/27/2007 21:10	2.51	0.32
6/27/2007 21:15	2.508	0.22
6/27/2007 21:20	2.506	0.29
6/27/2007 21:25	2.505	0.29
6/27/2007 21:30	2.503	0.26
6/27/2007 21:35	2.502	0.28
6/27/2007 21:40	2.499	0.27
6/27/2007 21:45	2.498	0.27
6/27/2007 21:50	2.496	0.26
6/27/2007 21:55	2.494	0.26
6/27/2007 22:00	2.492	0.26
6/27/2007 22:05	2.49	0.26
6/27/2007 22:10	2.488	0.26
6/27/2007 22:15	2.486	0.26
6/27/2007 22:20	2.485	0.26
6/27/2007 22:25	2.483	0.26
6/27/2007 22:30	2.481	0.26
6/27/2007 22:35	2.478	0.26
6/27/2007 22:40	2.476	0.26
6/27/2007 22:45	2.475	0.25
6/27/2007 22:50	2.472	0.25
6/27/2007 22:55	2.47	0.25
6/27/2007 23:00	2.469	0.25

UNKAMET BROOK FLOW MONITORING DATA - APRIL THROUGH JUNE 2007

UNKAMET BROOK AREA
GENERAL ELECTRIC COMPANY - PITTSFIELD, MASSACHUSETTS

Site Name Isco Quantity Label Units Resolution Significant Digits	Upstream Level Level ft 0.001 5	Upstream Velocity Velocity ft/s 0.01 4
6/27/2007 23:05	2.467	0.25
6/27/2007 23:10	2.465	0.25
6/27/2007 23:15	2.463	0.25
6/27/2007 23:20	2.461	0.24
6/27/2007 23:25	2.46	0.24
6/27/2007 23:30	2.457	0.24
6/27/2007 23:35	2.456	0.24
6/27/2007 23:40	2.454	0.24
6/27/2007 23:45	2.452	0.24
6/27/2007 23:50	2.45	0.24
6/27/2007 23:55	2.448	0.24
6/28/2007 0:00	2.447	0.24
6/28/2007 0:05	2.445	0.24
6/28/2007 0:10	2.442	0.24
6/28/2007 0:15	2.441	0.24
6/28/2007 0:20	2.439	0.24
6/28/2007 0:25	2.437	0.24
6/28/2007 0:30	2.434	0.24
6/28/2007 0:35	2.433	0.24
6/28/2007 0:40	2.432	0.24
6/28/2007 0:45	2.43	0.24
6/28/2007 0:50	2.428	0.24
6/28/2007 0:55	2.427	0.24
6/28/2007 1:00	2.425	0.24
6/28/2007 1:05	2.424	0.24
6/28/2007 1:10	2.422	0.24
6/28/2007 1:15	2.42	0.24
6/28/2007 1:20	2.419	0.24
6/28/2007 1:25	2.418	0.24
6/28/2007 1:30	2.416	0.24
6/28/2007 1:35	2.415	0.24
6/28/2007 1:40	2.414	0.24
6/28/2007 1:45	2.412	0.19
6/28/2007 1:50	2.411	0.19
6/28/2007 1:55	2.41	0.19
6/28/2007 2:00	2.409	0.19
6/28/2007 2:05	2.408	0.19
6/28/2007 2:10	2.407	0.19
6/28/2007 2:15	2.405	0.19
6/28/2007 2:20	2.406	0.23
6/28/2007 2:25	2.403	0.23
6/28/2007 2:30	2.403	0.23
6/28/2007 2:35	2.402	0.23
6/28/2007 2:40	2.4	0.23
6/28/2007 2:45	2.399	0.23
6/28/2007 2:50	2.398	0.23
6/28/2007 2:55	2.397	0.23
6/28/2007 3:00	2.397	0.23
6/28/2007 3:05	2.395	0.23

UNKAMET BROOK FLOW MONITORING DATA - APRIL THROUGH JUNE 2007

UNKAMET BROOK AREA
 GENERAL ELECTRIC COMPANY - PITTSFIELD, MASSACHUSETTS

Site Name Isco Quantity Label Units Resolution Significant Digits	Upstream Level Level ft 0.001 5	Upstream Velocity Velocity ft/s 0.01 4
6/28/2007 3:10	2.395	0.23
6/28/2007 3:15	2.394	0.23
6/28/2007 3:20	2.393	0.23
6/28/2007 3:25	2.391	0.23
6/28/2007 3:30	2.39	0.23
6/28/2007 3:35	2.389	0.23
6/28/2007 3:40	2.389	0.23
6/28/2007 3:45	2.387	0.23
6/28/2007 3:50	2.387	0.23
6/28/2007 3:55	2.385	0.23
6/28/2007 4:00	2.384	0.23
6/28/2007 4:05	2.383	0.23
6/28/2007 4:10	2.381	0.23
6/28/2007 4:15	2.381	0.23
6/28/2007 4:20	2.381	0.23
6/28/2007 4:25	2.377	0.23
6/28/2007 4:30	2.377	0.23
6/28/2007 4:35	2.377	0.23
6/28/2007 4:40	2.376	0.23
6/28/2007 4:45	2.375	0.23
6/28/2007 4:50	2.374	0.23
6/28/2007 4:55	2.374	0.23
6/28/2007 5:00	2.373	0.23
6/28/2007 5:05	2.373	0.23
6/28/2007 5:10	2.372	0.23
6/28/2007 5:15	2.371	0.23
6/28/2007 5:20	2.37	0.23
6/28/2007 5:25	2.37	0.23
6/28/2007 5:30	2.369	0.23
6/28/2007 5:35	2.368	0.23
6/28/2007 5:40	2.367	0.23
6/28/2007 5:45	2.368	0.23
6/28/2007 5:50	2.366	0.23
6/28/2007 5:55	2.366	0.23
6/28/2007 6:00	2.365	0.23
6/28/2007 6:05	2.364	0.23
6/28/2007 6:10	2.364	0.23
6/28/2007 6:15	2.365	0.23
6/28/2007 6:20	2.365	0.23
6/28/2007 6:25	2.363	0.17
6/28/2007 6:30	2.363	0.17
6/28/2007 6:35	2.362	0.17
6/28/2007 6:40	2.362	0.17
6/28/2007 6:45	2.361	0.17
6/28/2007 6:50	2.361	0.17
6/28/2007 6:55	2.362	0.17
6/28/2007 7:00	2.361	0.17
6/28/2007 7:05	2.36	0.17
6/28/2007 7:10	2.359	0.17

UNKAMET BROOK FLOW MONITORING DATA - APRIL THROUGH JUNE 2007

UNKAMET BROOK AREA
GENERAL ELECTRIC COMPANY - PITTSFIELD, MASSACHUSETTS

Site Name Isco Quantity Label Units Resolution Significant Digits	Upstream Level Level ft 0.001 5	Upstream Velocity Velocity ft/s 0.01 4
6/28/2007 7:15	2.359	0.17
6/28/2007 7:20	2.36	0.17
6/28/2007 7:25	2.358	0.17
6/28/2007 7:30	2.358	0.17
6/28/2007 7:35	2.357	0.17
6/28/2007 7:40	2.354	0.17
6/28/2007 7:45	2.357	0.17
6/28/2007 7:50	2.357	0.17
6/28/2007 7:55	2.358	0.17
6/28/2007 8:00	2.356	0.17
6/28/2007 8:05	2.357	0.17
6/28/2007 8:10	2.356	0.17
6/28/2007 8:15	2.356	0.52
6/28/2007 8:20	2.353	0.52
6/28/2007 8:25	2.354	0.52
6/28/2007 8:30	2.353	0.15
6/28/2007 8:35	2.354	0.16
6/28/2007 8:40	2.353	0.17
6/28/2007 8:45	2.354	0.17
6/28/2007 8:50	2.352	0.18
6/28/2007 8:55	2.349	0.18
6/28/2007 9:00	2.35	0.18
6/28/2007 9:05	2.35	0.18
6/28/2007 9:10	2.351	0.18
6/28/2007 9:15	2.35	0.18
6/28/2007 9:20	2.349	0.18
6/28/2007 9:25	2.349	0.18
6/28/2007 9:30	2.349	0.17
6/28/2007 9:35	2.349	0.17
6/28/2007 9:40	2.347	0.16
6/28/2007 9:45	2.348	0.23
6/28/2007 9:50	2.348	0.23
6/28/2007 9:55	2.347	0.23
6/28/2007 10:00	2.345	0.23
6/28/2007 10:05	2.346	0.23
6/28/2007 10:10	2.344	0.23
6/28/2007 10:15	2.345	10.43
6/28/2007 10:20	2.345	0.15
6/28/2007 10:25	2.344	0.15
6/28/2007 10:30	2.344	0.16
6/28/2007 10:35	2.344	0.15
6/28/2007 10:40	2.342	0.15
6/28/2007 10:45	2.341	0.15
6/28/2007 10:50	2.343	0.14
6/28/2007 10:55	2.343	0.14
6/28/2007 11:00	2.341	0.14
6/28/2007 11:05	2.341	0.14
6/28/2007 11:10	2.342	0.14
6/28/2007 11:15	2.341	0.14

UNKAMET BROOK FLOW MONITORING DATA - APRIL THROUGH JUNE 2007

UNKAMET BROOK AREA
 GENERAL ELECTRIC COMPANY - PITTSFIELD, MASSACHUSETTS

Site Name Isco Quantity Label Units Resolution Significant Digits	Upstream Level Level ft 0.001 5	Upstream Velocity Velocity ft/s 0.01 4
6/28/2007 11:20	2.34	0.14
6/28/2007 11:25	2.34	0.14
6/28/2007 11:30	2.339	1.04
6/28/2007 11:35	2.339	1.04
6/28/2007 11:40	2.338	1.04
6/28/2007 11:45	2.338	0.15
6/28/2007 11:50	2.337	0.15
6/28/2007 11:55	2.338	0.15
6/28/2007 12:00	2.338	0.15
6/28/2007 12:05	2.337	0.16
6/28/2007 12:10	2.337	0.15
6/28/2007 12:15	2.335	0.15
6/28/2007 12:20	2.336	0.15
6/28/2007 12:25	2.335	0.15
6/28/2007 12:30	2.333	0.15
6/28/2007 12:35	2.334	0.15
6/28/2007 12:40	2.332	0.16
6/28/2007 12:45	2.33	0.15
6/28/2007 12:50	2.333	0.14
6/28/2007 12:55	2.331	0.14
6/28/2007 13:00	2.329	0.14
6/28/2007 13:05	2.332	0.14
6/28/2007 13:10	2.331	0.14
6/28/2007 13:15	2.33	0.14
6/28/2007 13:20	2.329	0.14
6/28/2007 13:25	2.327	0.14
6/28/2007 13:30	2.329	0.14
6/28/2007 13:35	2.328	8.41
6/28/2007 13:40	2.33	9.08
6/28/2007 13:45	2.328	9.08
6/28/2007 13:50	2.328	9.08
6/28/2007 13:55	2.327	0.14
6/28/2007 14:00	2.328	0.14
6/28/2007 14:05	2.326	0.13
6/28/2007 14:10	2.327	0.13
6/28/2007 14:15	2.326	0.13
6/28/2007 14:20	2.325	0.15
6/28/2007 14:25	2.327	0.15
6/28/2007 14:30	2.324	0.15
6/28/2007 14:35	2.325	0.15
6/28/2007 14:40	2.325	0.14
6/28/2007 14:45	2.325	0.14
6/28/2007 14:50	2.325	0.14
6/28/2007 14:55	2.323	0.14
6/28/2007 15:00	2.323	0.17
6/28/2007 15:05	2.324	0.12
6/28/2007 15:10	2.323	0.16
6/28/2007 15:15	2.323	0.13
6/28/2007 15:20	2.323	0.14

UNKAMET BROOK FLOW MONITORING DATA - APRIL THROUGH JUNE 2007

UNKAMET BROOK AREA
 GENERAL ELECTRIC COMPANY - PITTSFIELD, MASSACHUSETTS

Site Name Isco Quantity Label Units Resolution Significant Digits	Upstream Level Level ft 0.001 5	Upstream Velocity Velocity ft/s 0.01 4
6/28/2007 15:25	2.321	0.14
6/28/2007 15:30	2.323	0.16
6/28/2007 15:35	2.321	0.16
6/28/2007 15:40	2.323	0.16
6/28/2007 15:45	2.323	0.16
6/28/2007 15:50	2.324	0.16
6/28/2007 15:55	2.322	0.13
6/28/2007 16:00	2.323	0.13
6/28/2007 16:05	2.323	0.16
6/28/2007 16:10	2.322	0.16
6/28/2007 16:15	2.323	0.16
6/28/2007 16:20	2.322	0.17
6/28/2007 16:25	2.322	0.17
6/28/2007 16:30	2.322	0.14
6/28/2007 16:35	2.322	0.14
6/28/2007 16:40	2.321	0.16
6/28/2007 16:45	2.322	0.16
6/28/2007 16:50	2.321	0.16
6/28/2007 16:55	2.321	0.16
6/28/2007 17:00	2.322	0.16
6/28/2007 17:05	2.322	0.14
6/28/2007 17:10	2.321	0.14
6/28/2007 17:15	2.321	0.14
6/28/2007 17:20	2.321	0.14
6/28/2007 17:25	2.322	0.18
6/28/2007 17:30	2.321	0.16
6/28/2007 17:35	2.322	0.15
6/28/2007 17:40	2.321	0.15
6/28/2007 17:45	2.321	0.15
6/28/2007 17:50	2.321	0.15
6/28/2007 17:55	2.322	0.15
6/28/2007 18:00	2.321	0.15
6/28/2007 18:05	2.32	0.15
6/28/2007 18:10	2.321	0.15
6/28/2007 18:15	2.32	0.15
6/28/2007 18:20	2.32	0.15
6/28/2007 18:25	2.32	0.15
6/28/2007 18:30	2.321	0.15
6/28/2007 18:35	2.32	0.15
6/28/2007 18:40	2.32	0.15
6/28/2007 18:45	2.321	0.15
6/28/2007 18:50	2.321	0.15
6/28/2007 18:55	2.321	0.15
6/28/2007 19:00	2.321	0.14
6/28/2007 19:05	2.32	0.16
6/28/2007 19:10	2.321	0.16
6/28/2007 19:15	2.32	0.16
6/28/2007 19:20	2.32	0.13
6/28/2007 19:25	2.319	0.13

UNKAMET BROOK FLOW MONITORING DATA - APRIL THROUGH JUNE 2007

UNKAMET BROOK AREA
 GENERAL ELECTRIC COMPANY - PITTSFIELD, MASSACHUSETTS

Site Name Isco Quantity Label Units Resolution Significant Digits	Upstream Level Level ft 0.001 5	Upstream Velocity Velocity ft/s 0.01 4
6/28/2007 19:30	2.32	0.13
6/28/2007 19:35	2.321	0.13
6/28/2007 19:40	2.32	0.13
6/28/2007 19:45	2.32	0.13
6/28/2007 19:50	2.32	0.13
6/28/2007 19:55	2.32	0.13
6/28/2007 20:00	2.319	0.13
6/28/2007 20:05	2.319	0.56
6/28/2007 20:10	2.32	0.56
6/28/2007 20:15	2.319	0.56
6/28/2007 20:20	2.319	0.56
6/28/2007 20:25	2.319	0.56
6/28/2007 20:30	2.319	0.56
6/28/2007 20:35	2.319	0.56
6/28/2007 20:40	2.319	0.56
6/28/2007 20:45	2.319	0.56
6/28/2007 20:50	2.319	0.56
6/28/2007 20:55	2.318	0.56
6/28/2007 21:00	2.317	0.56
6/28/2007 21:05	2.318	0.56
6/28/2007 21:10	2.319	0.56
6/28/2007 21:15	2.318	0.56
6/28/2007 21:20	2.317	0.56
6/28/2007 21:25	2.317	0.16
6/28/2007 21:30	2.316	0.15
6/28/2007 21:35	2.315	0.15
6/28/2007 21:40	2.315	0.15
6/28/2007 21:45	2.316	0.15
6/28/2007 21:50	2.316	0.15
6/28/2007 21:55	2.315	0.15
6/28/2007 22:00	2.315	0.15
6/28/2007 22:05	2.315	0.15
6/28/2007 22:10	2.315	0.15
6/28/2007 22:15	2.314	0.17
6/28/2007 22:20	2.315	0.15
6/28/2007 22:25	2.314	0.15
6/28/2007 22:30	2.314	0.15
6/28/2007 22:35	2.314	0.15
6/28/2007 22:40	2.314	0.15
6/28/2007 22:45	2.313	0.15
6/28/2007 22:50	2.313	0.15
6/28/2007 22:55	2.313	0.14
6/28/2007 23:00	2.313	0.14
6/28/2007 23:05	2.313	0.14
6/28/2007 23:10	2.313	0.14
6/28/2007 23:15	2.313	0.14
6/28/2007 23:20	2.312	0.16
6/28/2007 23:25	2.312	0.16
6/28/2007 23:30	2.312	0.16

UNKAMET BROOK FLOW MONITORING DATA - APRIL THROUGH JUNE 2007

UNKAMET BROOK AREA
 GENERAL ELECTRIC COMPANY - PITTSFIELD, MASSACHUSETTS

Site Name Isco Quantity Label Units Resolution Significant Digits	Upstream Level Level ft 0.001 5	Upstream Velocity Velocity ft/s 0.01 4
6/28/2007 23:35	2.312	0.16
6/28/2007 23:40	2.312	0.16
6/28/2007 23:45	2.312	0.16
6/28/2007 23:50	2.311	0.16
6/28/2007 23:55	2.311	0.16
6/29/2007 0:00	2.312	0.16
6/29/2007 0:05	2.311	0.16
6/29/2007 0:10	2.311	0.16
6/29/2007 0:15	2.311	0.16
6/29/2007 0:20	2.311	0.16
6/29/2007 0:25	2.31	0.16
6/29/2007 0:30	2.311	0.16
6/29/2007 0:35	2.31	0.16
6/29/2007 0:40	2.31	0.16
6/29/2007 0:45	2.31	0.16
6/29/2007 0:50	2.31	0.16
6/29/2007 0:55	2.309	0.16
6/29/2007 1:00	2.31	0.16
6/29/2007 1:05	2.309	0.16
6/29/2007 1:10	2.309	0.16
6/29/2007 1:15	2.309	0.16
6/29/2007 1:20	2.309	0.16
6/29/2007 1:25	2.309	0.16
6/29/2007 1:30	2.309	0.16
6/29/2007 1:35	2.308	0.16
6/29/2007 1:40	2.308	0.16
6/29/2007 1:45	2.307	0.16
6/29/2007 1:50	2.307	0.16
6/29/2007 1:55	2.307	0.16
6/29/2007 2:00	2.307	0.16
6/29/2007 2:05	2.307	0.16
6/29/2007 2:10	2.307	0.16
6/29/2007 2:15	2.307	0.16
6/29/2007 2:20	2.306	0.16
6/29/2007 2:25	2.306	0.16
6/29/2007 2:30	2.306	0.16
6/29/2007 2:35	2.306	0.16
6/29/2007 2:40	2.306	0.16
6/29/2007 2:45	2.305	0.16
6/29/2007 2:50	2.305	0.16
6/29/2007 2:55	2.305	0.16
6/29/2007 3:00	2.305	0.16
6/29/2007 3:05	2.305	0.16
6/29/2007 3:10	2.305	0.16
6/29/2007 3:15	2.306	0.16
6/29/2007 3:20	2.306	0.16
6/29/2007 3:25	2.305	0.16
6/29/2007 3:30	2.305	0.16
6/29/2007 3:35	2.306	0.16

UNKAMET BROOK FLOW MONITORING DATA - APRIL THROUGH JUNE 2007

UNKAMET BROOK AREA
 GENERAL ELECTRIC COMPANY - PITTSFIELD, MASSACHUSETTS

Site Name Isco Quantity Label Units Resolution Significant Digits	Upstream Level Level ft 0.001 5	Upstream Velocity Velocity ft/s 0.01 4
6/29/2007 3:40	2.305	0.16
6/29/2007 3:45	2.305	0.16
6/29/2007 3:50	2.304	0.16
6/29/2007 3:55	2.304	0.16
6/29/2007 4:00	2.304	0.16
6/29/2007 4:05	2.304	0.16
6/29/2007 4:10	2.304	0.16
6/29/2007 4:15	2.304	0.16
6/29/2007 4:20	2.303	0.16
6/29/2007 4:25	2.303	0.16
6/29/2007 4:30	2.303	0.16
6/29/2007 4:35	2.303	0.16
6/29/2007 4:40	2.303	0.16
6/29/2007 4:45	2.302	0.16
6/29/2007 4:50	2.302	0.16
6/29/2007 4:55	2.302	0.16
6/29/2007 5:00	2.302	0.16
6/29/2007 5:05	2.302	0.15
6/29/2007 5:10	2.302	0.15
6/29/2007 5:15	2.302	0.15
6/29/2007 5:20	2.302	0.15
6/29/2007 5:25	2.302	0.15
6/29/2007 5:30	2.302	0.15
6/29/2007 5:35	2.302	0.15
6/29/2007 5:40	2.302	0.15
6/29/2007 5:45	2.302	0.15
6/29/2007 5:50	2.302	0.15
6/29/2007 5:55	2.302	0.15
6/29/2007 6:00	2.302	0.15
6/29/2007 6:05	2.302	0.15
6/29/2007 6:10	2.302	0.15
6/29/2007 6:15	2.302	0.15
6/29/2007 6:20	2.302	0.15
6/29/2007 6:25	2.302	0.15
6/29/2007 6:30	2.301	0.15
6/29/2007 6:35	2.302	0.15
6/29/2007 6:40	2.302	0.15
6/29/2007 6:45	2.302	0.14
6/29/2007 6:50	2.302	0.14
6/29/2007 6:55	2.302	0.13
6/29/2007 7:00	2.302	0.13
6/29/2007 7:05	2.302	0.13
6/29/2007 7:10	2.301	0.13
6/29/2007 7:15	2.301	0.13
6/29/2007 7:20	2.301	0.13
6/29/2007 7:25	2.301	0.13
6/29/2007 7:30	2.3	0.13
6/29/2007 7:35	2.301	0.13
6/29/2007 7:40	2.301	0.13

UNKAMET BROOK FLOW MONITORING DATA - APRIL THROUGH JUNE 2007

UNKAMET BROOK AREA
 GENERAL ELECTRIC COMPANY - PITTSFIELD, MASSACHUSETTS

Site Name Isco Quantity Label Units Resolution Significant Digits	Upstream Level Level ft 0.001 5	Upstream Velocity Velocity ft/s 0.01 4
6/29/2007 7:45	2.3	0.13
6/29/2007 7:50	2.3	0.16
6/29/2007 7:55	2.3	0.16
6/29/2007 8:00	2.301	0.14
6/29/2007 8:05	2.3	0.14
6/29/2007 8:10	2.3	0.14
6/29/2007 8:15	2.3	0.14
6/29/2007 8:20	2.299	0.14
6/29/2007 8:25	2.3	0.14
6/29/2007 8:30	2.299	0.14
6/29/2007 8:35	2.299	0.14
6/29/2007 8:40	2.299	0.15
6/29/2007 8:45	2.298	0.15
6/29/2007 8:50	2.298	0.14
6/29/2007 8:55	2.298	0.14
6/29/2007 9:00	2.298	0.14
6/29/2007 9:05	2.298	0.14
6/29/2007 9:10	2.298	0.14
6/29/2007 9:15	2.297	0.14
6/29/2007 9:20	2.298	0.14
6/29/2007 9:25	2.296	0.14
6/29/2007 9:30	2.296	0.14
6/29/2007 9:35	2.297	0.14
6/29/2007 9:40	2.297	0.14
6/29/2007 9:45	2.297	0.14
6/29/2007 9:50	2.296	0.14
6/29/2007 9:55	2.295	0.14
6/29/2007 10:00	2.296	0.14
6/29/2007 10:05	2.295	0.14
6/29/2007 10:10	2.295	0.14
6/29/2007 10:15	2.295	0.14
6/29/2007 10:20	2.297	0.14
6/29/2007 10:25	2.295	0.14
6/29/2007 10:30	2.297	0.14
6/29/2007 10:35	2.295	0.14
6/29/2007 10:40	2.296	0.14
6/29/2007 10:45	2.294	0.14
6/29/2007 10:50	2.294	0.14
6/29/2007 10:55	2.294	0.14
6/29/2007 11:00	2.293	0.14
6/29/2007 11:05	2.293	0.14
6/29/2007 11:10	2.294	0.14
6/29/2007 11:15	2.294	0.14
6/29/2007 11:20	2.294	0.14
6/29/2007 11:25	2.293	0.14
6/29/2007 11:30	2.293	0.14
6/29/2007 11:35	2.292	0.13
6/29/2007 11:40	2.293	0.13
6/29/2007 11:45	2.292	0.13

UNKAMET BROOK FLOW MONITORING DATA - APRIL THROUGH JUNE 2007

UNKAMET BROOK AREA
 GENERAL ELECTRIC COMPANY - PITTSFIELD, MASSACHUSETTS

Site Name Isco Quantity Label Units Resolution Significant Digits	Upstream Level Level ft 0.001 5	Upstream Velocity Velocity ft/s 0.01 4
6/29/2007 11:50	2.292	0.13
6/29/2007 11:55	2.292	0.13
6/29/2007 12:00	2.291	0.13
6/29/2007 12:05	2.291	0.15
6/29/2007 12:10	2.29	0.15
6/29/2007 12:15	2.291	0.15
6/29/2007 12:20	2.29	0.15
6/29/2007 12:25	2.29	0.12
6/29/2007 12:30	2.29	0.12
6/29/2007 12:35	2.29	0.12
6/29/2007 12:40	2.29	0.12
6/29/2007 12:45	2.289	0.12
6/29/2007 12:50	2.288	0.12
6/29/2007 12:55	2.289	0.12
6/29/2007 13:00	2.289	0.12
6/29/2007 13:05	2.288	0.12
6/29/2007 13:10	2.288	0.12
6/29/2007 13:15	2.288	0.12
6/29/2007 13:20	2.288	0.12
6/29/2007 13:25	2.288	8.31
6/29/2007 13:30	2.287	8.31
6/29/2007 13:35	2.288	9.32
6/29/2007 13:40	2.287	9.32
6/29/2007 13:45	2.287	9.32
6/29/2007 13:50	2.286	0.13
6/29/2007 13:55	2.287	0.13
6/29/2007 14:00	2.286	0.13
6/29/2007 14:05	2.285	0.13
6/29/2007 14:10	2.286	0.13
6/29/2007 14:15	2.286	0.12
6/29/2007 14:20	2.286	0.12
6/29/2007 14:25	2.285	0.12
6/29/2007 14:30	2.286	0.13
6/29/2007 14:35	2.286	0.15
6/29/2007 14:40	2.286	0.15
6/29/2007 14:45	2.286	0.15
6/29/2007 14:50	2.286	0.15
6/29/2007 14:55	2.287	0.15
6/29/2007 15:00	2.286	0.15
6/29/2007 15:05	2.286	0.15
6/29/2007 15:10	2.287	0.12

UNKAMET BROOK FLOW MONITORING DATA - APRIL THROUGH JUNE 2007

UNKAMET BROOK AREA
GENERAL ELECTRIC COMPANY - PITTSFIELD, MASSACHUSETTS

Site Name Isco Quantity Label Units Resolution Significant Digits	Downstream Level Level ft 0.001 5	Downstream Velocity Velocity ft/s 0.01 4
4/25/2007 17:45	0.995	1.1
4/25/2007 18:00	0.988	1.05
4/25/2007 18:15	0.982	1.1
4/25/2007 18:30	0.977	1.13
4/25/2007 18:45	0.972	1.18
4/25/2007 19:00	0.971	1.15
4/25/2007 19:15	0.968	1.1
4/25/2007 19:30	0.967	1.23
4/25/2007 19:45	0.966	1.15
4/25/2007 20:00	0.965	1.28
4/25/2007 20:15	0.965	1.16
4/25/2007 20:30	0.964	1.1
4/25/2007 20:45	0.963	1.21
4/25/2007 21:00	0.96	1.13
4/25/2007 21:15	0.964	1.19
4/25/2007 21:30	0.963	1.2
4/25/2007 21:45	0.964	1.14
4/25/2007 22:00	0.956	1.11
4/25/2007 22:15	0.955	1.2
4/25/2007 22:30	0.951	1.14
4/25/2007 22:45	0.948	1.07
4/25/2007 23:00	0.946	1.16
4/25/2007 23:15	0.944	1.18
4/25/2007 23:30	0.944	1.2
4/25/2007 23:45	0.943	1.17
4/26/2007 0:00	0.94	1.14
4/26/2007 0:15	0.938	1.18
4/26/2007 0:30	0.936	1.15
4/26/2007 0:45	0.934	1.08
4/26/2007 1:00	0.933	1.16
4/26/2007 1:15	0.932	1.2
4/26/2007 1:30	0.931	1.24
4/26/2007 1:45	0.928	1.22
4/26/2007 2:00	0.926	1.12
4/26/2007 2:15	0.924	1.17
4/26/2007 2:30	0.923	1.22
4/26/2007 2:45	0.922	1.19
4/26/2007 3:00	0.92	1.18
4/26/2007 3:15	0.918	1.2
4/26/2007 3:30	0.918	1.2
4/26/2007 3:45	0.917	1.19
4/26/2007 4:00	0.915	1.21
4/26/2007 4:15	0.913	1.1
4/26/2007 4:30	0.908	1.17
4/26/2007 4:45	0.908	1.16
4/26/2007 5:00	0.907	1.2
4/26/2007 5:15	0.903	1.19
4/26/2007 5:30	0.901	1.24
4/26/2007 5:45	0.898	1.26

UNKAMET BROOK FLOW MONITORING DATA - APRIL THROUGH JUNE 2007

UNKAMET BROOK AREA
GENERAL ELECTRIC COMPANY - PITTSFIELD, MASSACHUSETTS

Site Name Isco Quantity Label Units Resolution Significant Digits	Downstream Level Level ft 0.001 5	Downstream Velocity Velocity ft/s 0.01 4
4/26/2007 6:00	0.896	1.16
4/26/2007 6:15	0.895	1.16
4/26/2007 6:30	0.892	1.22
4/26/2007 6:45	0.889	1.16
4/26/2007 7:00	0.886	1.14
4/26/2007 7:15	0.884	1.23
4/26/2007 7:30	0.882	1.19
4/26/2007 7:45	0.88	1.18
4/26/2007 8:00	0.877	1.15
4/26/2007 8:15	0.875	1.26
4/26/2007 8:30	0.872	1.21
4/26/2007 8:45	0.87	1.16
4/26/2007 9:00	0.866	1.25
4/26/2007 9:15	0.866	1.15
4/26/2007 9:30	0.862	1.19
4/26/2007 9:45	0.86	1.21
4/26/2007 10:00	0.857	1.23
4/26/2007 10:15	0.858	1.24
4/26/2007 10:30	0.854	1.24
4/26/2007 10:45	0.852	1.21
4/26/2007 11:00	0.85	1.19
4/26/2007 11:15	0.85	1.15
4/26/2007 11:30	0.849	1.21
4/26/2007 11:45	0.847	1.22
4/26/2007 12:00	0.846	1.24
4/26/2007 12:15	0.845	1.17
4/26/2007 12:30	0.843	1.18
4/26/2007 12:45	0.842	1.2
4/26/2007 13:00	0.843	1.21
4/26/2007 13:15	0.84	1.17
4/26/2007 13:30	0.841	1.17
4/26/2007 13:45	0.843	1.23
4/26/2007 14:00	0.843	1.22
4/26/2007 14:15	0.843	1.21
4/26/2007 14:30	0.843	1.25
4/26/2007 14:45	0.843	1.16
4/26/2007 15:00	0.842	1.2
4/26/2007 15:15	0.844	1.19
4/26/2007 15:30	0.844	1.16
4/26/2007 15:45	0.846	1.22
4/26/2007 16:00	0.846	1.12
4/26/2007 16:15	0.846	1.15
4/26/2007 16:30	0.848	1.25
4/26/2007 16:45	0.847	1.21
4/26/2007 17:00	0.846	1.22
4/26/2007 17:15	0.845	1.19
4/26/2007 17:30	0.845	1.13
4/26/2007 17:45	0.844	1.22
4/26/2007 18:00	0.845	1.2

UNKAMET BROOK FLOW MONITORING DATA - APRIL THROUGH JUNE 2007

UNKAMET BROOK AREA
GENERAL ELECTRIC COMPANY - PITTSFIELD, MASSACHUSETTS

Site Name Isco Quantity Label Units Resolution Significant Digits	Downstream Level Level ft 0.001 5	Downstream Velocity Velocity ft/s 0.01 4
4/26/2007 18:15	0.844	1.17
4/26/2007 18:30	0.843	1.19
4/26/2007 18:45	0.845	1.22
4/26/2007 19:00	0.845	1.15
4/26/2007 19:15	0.846	1.2
4/26/2007 19:30	0.848	1.2
4/26/2007 19:45	0.848	1.18
4/26/2007 20:00	0.849	1.26
4/26/2007 20:15	0.85	1.2
4/26/2007 20:30	0.852	1.19
4/26/2007 20:45	0.853	1.27
4/26/2007 21:00	0.856	1.17
4/26/2007 21:15	0.857	1.17
4/26/2007 21:30	0.858	1.26
4/26/2007 21:45	0.859	1.22
4/26/2007 22:00	0.86	1.16
4/26/2007 22:15	0.862	1.18
4/26/2007 22:30	0.863	1.17
4/26/2007 22:45	0.865	1.25
4/26/2007 23:00	0.866	1.19
4/26/2007 23:15	0.869	1.17
4/26/2007 23:30	0.872	1.11
4/26/2007 23:45	0.874	1.16
4/27/2007 0:00	0.874	1.16
4/27/2007 0:15	0.875	1.15
4/27/2007 0:30	0.874	1.12
4/27/2007 0:45	0.875	1.13
4/27/2007 1:00	0.873	1.15
4/27/2007 1:15	0.873	1.16
4/27/2007 1:30	0.871	1.14
4/27/2007 1:45	0.869	1.16
4/27/2007 2:00	0.872	1.11
4/27/2007 2:15	0.875	1.14
4/27/2007 2:30	0.879	1.09
4/27/2007 2:45	0.88	1.18
4/27/2007 3:00	0.878	1.16
4/27/2007 3:15	0.875	1.11
4/27/2007 3:30	0.877	1.21
4/27/2007 3:45	0.885	1.22
4/27/2007 4:00	0.962	1.17
4/27/2007 4:15	1.045	1.22
4/27/2007 4:30	1.22	0.88
4/27/2007 4:45	1.356	0.55
4/27/2007 5:00	1.405	0.55
4/27/2007 5:15	1.373	0.64
4/27/2007 5:30	1.342	0.76
4/27/2007 5:45	1.349	0.67
4/27/2007 6:00	1.341	0.87
4/27/2007 6:15	1.329	0.85

UNKAMET BROOK FLOW MONITORING DATA - APRIL THROUGH JUNE 2007

UNKAMET BROOK AREA
GENERAL ELECTRIC COMPANY - PITTSFIELD, MASSACHUSETTS

Site Name Isco Quantity Label Units Resolution Significant Digits	Downstream Level Level ft 0.001 5	Downstream Velocity Velocity ft/s 0.01 4
4/27/2007 6:30	1.339	0.85
4/27/2007 6:45	1.339	0.84
4/27/2007 7:00	1.336	0.83
4/27/2007 7:15	1.333	0.9
4/27/2007 7:30	1.331	0.91
4/27/2007 7:45	1.332	0.86
4/27/2007 8:00	1.332	0.92
4/27/2007 8:15	1.333	0.93
4/27/2007 8:30	1.334	0.9
4/27/2007 8:45	1.334	0.95
4/27/2007 9:00	1.336	0.94
4/27/2007 9:15	1.336	0.88
4/27/2007 9:30	1.337	0.91
4/27/2007 9:45	1.336	0.92
4/27/2007 10:00	1.342	0.92
4/27/2007 10:15	1.339	0.87
4/27/2007 10:30	1.34	0.89
4/27/2007 10:45	1.34	0.86
4/27/2007 11:00	1.339	0.84
4/27/2007 11:15	1.339	0.92
4/27/2007 11:30	1.338	0.85
4/27/2007 11:45	1.337	0.85
4/27/2007 12:00	1.336	0.85
4/27/2007 12:15	1.335	0.9
4/27/2007 12:30	1.333	0.85
4/27/2007 12:45	1.332	0.89
4/27/2007 13:00	1.331	0.88
4/27/2007 13:15	1.33	0.91
4/27/2007 13:30	1.329	0.87
4/27/2007 13:45	1.328	0.94
4/27/2007 14:00	1.327	0.93
4/27/2007 14:15	1.326	0.95
4/27/2007 14:30	1.324	0.87
4/27/2007 14:45	1.323	0.9
4/27/2007 15:00	1.321	0.87
4/27/2007 15:15	1.322	0.85
4/27/2007 15:30	1.321	0.87
4/27/2007 15:45	1.32	0.85
4/27/2007 16:00	1.319	0.86
4/27/2007 16:15	1.317	0.86
4/27/2007 16:30	1.315	0.91
4/27/2007 16:45	1.314	0.85
4/27/2007 17:00	1.313	0.88
4/27/2007 17:15	1.311	0.99
4/27/2007 17:30	1.31	0.89
4/27/2007 17:45	1.307	0.87
4/27/2007 18:00	1.305	0.9
4/27/2007 18:15	1.305	0.92
4/27/2007 18:30	1.304	0.92

UNKAMET BROOK FLOW MONITORING DATA - APRIL THROUGH JUNE 2007

UNKAMET BROOK AREA
GENERAL ELECTRIC COMPANY - PITTSFIELD, MASSACHUSETTS

Site Name Isco Quantity Label Units Resolution Significant Digits	Downstream Level Level ft 0.001 5	Downstream Velocity Velocity ft/s 0.01 4
4/27/2007 18:45	1.301	0.92
4/27/2007 19:00	1.299	0.94
4/27/2007 19:15	1.299	0.91
4/27/2007 19:30	1.295	0.95
4/27/2007 19:45	1.293	0.92
4/27/2007 20:00	1.293	0.89
4/27/2007 20:15	1.291	0.88
4/27/2007 20:30	1.289	0.94
4/27/2007 20:45	1.289	0.87
4/27/2007 21:00	1.286	0.88
4/27/2007 21:15	1.285	0.89
4/27/2007 21:30	1.282	0.92
4/27/2007 21:45	1.278	0.88
4/27/2007 22:00	1.276	0.94
4/27/2007 22:15	1.273	0.94
4/27/2007 22:30	1.271	0.84
4/27/2007 22:45	1.268	0.87
4/27/2007 23:00	1.265	0.94
4/27/2007 23:15	1.262	0.91
4/27/2007 23:30	1.263	0.89
4/27/2007 23:45	1.266	0.96
4/28/2007 0:00	1.265	1
4/28/2007 0:15	1.263	1.01
4/28/2007 0:30	1.26	0.89
4/28/2007 0:45	1.256	0.88
4/28/2007 1:00	1.252	0.94
4/28/2007 1:15	1.247	0.87
4/28/2007 1:30	1.244	0.91
4/28/2007 1:45	1.241	0.88
4/28/2007 2:00	1.238	0.95
4/28/2007 2:15	1.235	0.95
4/28/2007 2:30	1.233	0.98
4/28/2007 2:45	1.23	0.93
4/28/2007 3:00	1.228	0.91
4/28/2007 3:15	1.226	0.94
4/28/2007 3:30	1.223	0.99
4/28/2007 3:45	1.221	0.95
4/28/2007 4:00	1.218	1
4/28/2007 4:15	1.213	0.97
4/28/2007 4:30	1.211	0.97
4/28/2007 4:45	1.209	0.92
4/28/2007 5:00	1.206	0.97
4/28/2007 5:15	1.203	0.94
4/28/2007 5:30	1.2	0.94
4/28/2007 5:45	1.197	1.09
4/28/2007 6:00	1.196	0.98
4/28/2007 6:15	1.195	1.01
4/28/2007 6:30	1.191	0.9
4/28/2007 6:45	1.19	0.97

UNKAMET BROOK FLOW MONITORING DATA - APRIL THROUGH JUNE 2007

UNKAMET BROOK AREA
GENERAL ELECTRIC COMPANY - PITTSFIELD, MASSACHUSETTS

Site Name Isco Quantity Label Units Resolution Significant Digits	Downstream Level Level ft 0.001 5	Downstream Velocity Velocity ft/s 0.01 4
4/28/2007 7:00	1.188	0.98
4/28/2007 7:15	1.185	0.95
4/28/2007 7:30	1.184	0.95
4/28/2007 7:45	1.181	0.94
4/28/2007 8:00	1.181	0.97
4/28/2007 8:15	1.18	0.96
4/28/2007 8:30	1.179	0.95
4/28/2007 8:45	1.176	0.97
4/28/2007 9:00	1.174	0.95
4/28/2007 9:15	1.173	0.9
4/28/2007 9:30	1.171	0.98
4/28/2007 9:45	1.169	0.86
4/28/2007 10:00	1.167	0.84
4/28/2007 10:15	1.166	0.9
4/28/2007 10:30	1.165	0.93
4/28/2007 10:45	1.163	0.94
4/28/2007 11:00	1.161	0.91
4/28/2007 11:15	1.16	0.9
4/28/2007 11:30	1.159	0.95
4/28/2007 11:45	1.156	0.94
4/28/2007 12:00	1.156	0.99
4/28/2007 12:15	1.154	0.92
4/28/2007 12:30	1.151	0.99
4/28/2007 12:45	1.149	0.98
4/28/2007 13:00	1.148	0.91
4/28/2007 13:15	1.146	0.92
4/28/2007 13:30	1.144	0.95
4/28/2007 13:45	1.143	1
4/28/2007 14:00	1.141	1.01
4/28/2007 14:15	1.139	0.92
4/28/2007 14:30	1.138	0.94
4/28/2007 14:45	1.137	0.98
4/28/2007 15:00	1.137	0.92
4/28/2007 15:15	1.136	1.06
4/28/2007 15:30	1.135	0.96
4/28/2007 15:45	1.135	0.96
4/28/2007 16:00	1.136	0.95
4/28/2007 16:15	1.136	0.99
4/28/2007 16:30	1.134	1
4/28/2007 16:45	1.134	0.95
4/28/2007 17:00	1.135	0.96
4/28/2007 17:15	1.133	0.97
4/28/2007 17:30	1.132	0.94
4/28/2007 17:45	1.13	0.9
4/28/2007 18:00	1.129	0.92
4/28/2007 18:15	1.127	0.93
4/28/2007 18:30	1.124	0.94
4/28/2007 18:45	1.121	1.02
4/28/2007 19:00	1.119	0.94

UNKAMET BROOK FLOW MONITORING DATA - APRIL THROUGH JUNE 2007

UNKAMET BROOK AREA
GENERAL ELECTRIC COMPANY - PITTSFIELD, MASSACHUSETTS

Site Name Isco Quantity Label Units Resolution Significant Digits	Downstream Level Level ft 0.001 5	Downstream Velocity Velocity ft/s 0.01 4
4/28/2007 19:15	1.117	0.94
4/28/2007 19:30	1.115	0.99
4/28/2007 19:45	1.115	0.89
4/28/2007 20:00	1.112	0.94
4/28/2007 20:15	1.111	0.97
4/28/2007 20:30	1.11	0.96
4/28/2007 20:45	1.109	0.94
4/28/2007 21:00	1.108	0.9
4/28/2007 21:15	1.11	0.97
4/28/2007 21:30	1.113	0.98
4/28/2007 21:45	1.098	0.96
4/28/2007 22:00	1.095	1.02
4/28/2007 22:15	1.084	0.82
4/28/2007 22:30	1.07	0.95
4/28/2007 22:45	1.073	1.04
4/28/2007 23:00	1.076	0.94
4/28/2007 23:15	1.08	0.99
4/28/2007 23:30	1.081	0.95
4/28/2007 23:45	1.082	0.95
4/29/2007 0:00	1.083	1.06
4/29/2007 0:15	1.083	0.97
4/29/2007 0:30	1.083	0.97
4/29/2007 0:45	1.082	0.97
4/29/2007 1:00	1.082	0.91
4/29/2007 1:15	1.082	0.94
4/29/2007 1:30	1.081	0.98
4/29/2007 1:45	1.079	0.96
4/29/2007 2:00	1.077	0.96
4/29/2007 2:15	1.077	1.03
4/29/2007 2:30	1.085	0.99
4/29/2007 2:45	1.084	0.99
4/29/2007 3:00	1.076	1.03
4/29/2007 3:15	1.074	1.03
4/29/2007 3:30	1.076	0.98
4/29/2007 3:45	1.059	1.02
4/29/2007 4:00	1.051	1.05
4/29/2007 4:15	1.052	1.04
4/29/2007 4:30	1.052	1.05
4/29/2007 4:45	1.05	1.04
4/29/2007 5:00	1.049	1.02
4/29/2007 5:15	1.048	1.04
4/29/2007 5:30	1.049	1.01
4/29/2007 5:45	1.047	1
4/29/2007 6:00	1.047	1.06
4/29/2007 6:15	1.048	1.08
4/29/2007 6:30	1.048	1.01
4/29/2007 6:45	1.045	0.96
4/29/2007 7:00	1.043	1.02
4/29/2007 7:15	1.042	0.97

UNKAMET BROOK FLOW MONITORING DATA - APRIL THROUGH JUNE 2007

UNKAMET BROOK AREA
GENERAL ELECTRIC COMPANY - PITTSFIELD, MASSACHUSETTS

Site Name Isco Quantity Label Units Resolution Significant Digits	Downstream Level Level ft 0.001 5	Downstream Velocity Velocity ft/s 0.01 4
4/29/2007 7:30	1.041	1
4/29/2007 7:45	1.04	1
4/29/2007 8:00	1.042	0.94
4/29/2007 8:15	1.04	0.95
4/29/2007 8:30	1.039	0.98
4/29/2007 8:45	1.035	0.99
4/29/2007 9:00	1.036	0.99
4/29/2007 9:15	1.034	1.02
4/29/2007 9:30	1.034	0.98
4/29/2007 9:45	1.032	0.99
4/29/2007 10:00	1.03	1.04
4/29/2007 10:15	1.03	0.98
4/29/2007 10:30	1.03	1
4/29/2007 10:45	1.028	0.98
4/29/2007 11:00	1.027	1.02
4/29/2007 11:15	1.025	0.94
4/29/2007 11:30	1.026	1.01
4/29/2007 11:45	1.026	0.99
4/29/2007 12:00	1.026	0.96
4/29/2007 12:15	1.025	0.98
4/29/2007 12:30	1.023	0.99
4/29/2007 12:45	1.023	0.98
4/29/2007 13:00	1.022	0.92
4/29/2007 13:15	1.02	1.01
4/29/2007 13:30	1.021	0.97
4/29/2007 13:45	1.019	0.97
4/29/2007 14:00	1.02	0.98
4/29/2007 14:15	1.019	0.97
4/29/2007 14:30	1.02	0.98
4/29/2007 14:45	1.02	1.08
4/29/2007 15:00	1.018	0.93
4/29/2007 15:15	1.019	0.96
4/29/2007 15:30	1.018	0.95
4/29/2007 15:45	1.02	0.97
4/29/2007 16:00	1.017	0.94
4/29/2007 16:15	1.022	0.93
4/29/2007 16:30	1.023	1
4/29/2007 16:45	1.022	0.95
4/29/2007 17:00	1.023	0.93
4/29/2007 17:15	1.022	0.95
4/29/2007 17:30	1.022	0.95
4/29/2007 17:45	1.023	0.97
4/29/2007 18:00	1.023	0.96
4/29/2007 18:15	1.008	1.02
4/29/2007 18:30	0.988	1.05
4/29/2007 18:45	0.983	1.02
4/29/2007 19:00	0.928	1.15
4/29/2007 19:15	0.898	1.17
4/29/2007 19:30	0.886	1.27

UNKAMET BROOK FLOW MONITORING DATA - APRIL THROUGH JUNE 2007

UNKAMET BROOK AREA
GENERAL ELECTRIC COMPANY - PITTSFIELD, MASSACHUSETTS

Site Name Isco Quantity Label Units Resolution Significant Digits	Downstream Level Level ft 0.001 5	Downstream Velocity Velocity ft/s 0.01 4
4/29/2007 19:45	0.874	1.3
4/29/2007 20:00	0.837	1.3
4/29/2007 20:15	0.838	1.35
4/29/2007 20:30	0.831	1.39
4/29/2007 20:45	0.83	1.4
4/29/2007 21:00	0.83	1.42
4/29/2007 21:15	0.828	1.39
4/29/2007 21:30	0.825	1.39
4/29/2007 21:45	0.827	1.32
4/29/2007 22:00	0.825	1.33
4/29/2007 22:15	0.823	1.36
4/29/2007 22:30	0.821	1.38
4/29/2007 22:45	0.823	1.4
4/29/2007 23:00	0.823	1.44
4/29/2007 23:15	0.822	1.32
4/29/2007 23:30	0.821	1.37
4/29/2007 23:45	0.821	1.34
4/30/2007 0:00	0.818	1.38
4/30/2007 0:15	0.816	1.37
4/30/2007 0:30	0.816	1.42
4/30/2007 0:45	0.814	1.4
4/30/2007 1:00	0.815	1.33
4/30/2007 1:15	0.813	1.38
4/30/2007 1:30	0.813	1.4
4/30/2007 1:45	0.809	1.35
4/30/2007 2:00	0.802	1.36
4/30/2007 2:15	0.794	1.41
4/30/2007 2:30	0.792	1.43
4/30/2007 2:45	0.789	1.44
4/30/2007 3:00	0.788	1.39
4/30/2007 3:15	0.786	1.44
4/30/2007 3:30	0.786	1.46
4/30/2007 3:45	0.783	1.41
4/30/2007 4:00	0.782	1.42
4/30/2007 4:15	0.782	1.37
4/30/2007 4:30	0.782	1.54
4/30/2007 4:45	0.784	1.43
4/30/2007 5:00	0.789	1.41
4/30/2007 5:15	0.796	1.43
4/30/2007 5:30	0.794	1.45
4/30/2007 5:45	0.798	1.5
4/30/2007 6:00	0.821	1.6
4/30/2007 6:15	0.857	1.33
4/30/2007 6:30	0.887	1.26
4/30/2007 6:45	0.864	1.39
4/30/2007 7:00	0.85	1.45
4/30/2007 7:15	0.848	1.47
4/30/2007 7:30	0.852	1.38
4/30/2007 7:45	0.863	1.43

UNKAMET BROOK FLOW MONITORING DATA - APRIL THROUGH JUNE 2007

UNKAMET BROOK AREA
 GENERAL ELECTRIC COMPANY - PITTSFIELD, MASSACHUSETTS

Site Name Isco Quantity Label Units Resolution Significant Digits	Downstream Level Level ft 0.001 5	Downstream Velocity Velocity ft/s 0.01 4
4/30/2007 8:00	0.88	1.34
4/30/2007 8:15	0.871	1.49
4/30/2007 8:30	0.874	1.37
4/30/2007 8:45	0.864	1.48
4/30/2007 9:00	0.852	1.54
4/30/2007 9:15	0.85	1.45
4/30/2007 9:30	0.848	1.45
4/30/2007 9:45	0.841	1.4
4/30/2007 10:00	0.843	1.47
4/30/2007 10:15	0.836	1.45
4/30/2007 10:30	0.837	1.48
4/30/2007 10:45	0.837	1.41
4/30/2007 11:00	0.84	1.4
4/30/2007 11:15	0.873	1.29
4/30/2007 11:30	0.861	1.32
4/30/2007 11:45	0.858	1.34
4/30/2007 12:00	0.852	1.4
4/30/2007 12:15	0.835	1.34
4/30/2007 12:30	0.83	1.35
4/30/2007 12:45	0.827	1.46
4/30/2007 13:00	0.82	1.48
4/30/2007 13:15	0.818	1.43
4/30/2007 13:30	0.82	1.43
4/30/2007 13:45	0.816	1.42
4/30/2007 14:00	0.816	1.48
4/30/2007 14:15	0.816	1.44
4/30/2007 14:30	0.817	1.43
4/30/2007 14:45	0.82	1.46
4/30/2007 15:00	0.82	1.46
4/30/2007 15:15	0.82	1.46
4/30/2007 15:30	0.82	1.46
4/30/2007 15:45	0.82	1.46
4/30/2007 16:00	0.82	1.46
4/30/2007 16:15	0.82	1.46
4/30/2007 16:30	0.82	1.46
4/30/2007 16:45	0.82	1.46
4/30/2007 17:00	0.82	1.46
4/30/2007 17:15	0.82	1.46
4/30/2007 17:30	0.82	1.46
4/30/2007 17:45	0.82	1.46
4/30/2007 18:00	0.82	1.46
4/30/2007 18:15	0.82	1.46
4/30/2007 18:30	0.82	1.46
4/30/2007 18:45	0.82	1.46
4/30/2007 19:00	0.82	1.46
4/30/2007 19:15	0.82	1.46
4/30/2007 19:30	0.82	1.46
4/30/2007 19:45	0.82	1.46
4/30/2007 20:00	0.82	1.46

UNKAMET BROOK FLOW MONITORING DATA - APRIL THROUGH JUNE 2007

UNKAMET BROOK AREA
 GENERAL ELECTRIC COMPANY - PITTSFIELD, MASSACHUSETTS

Site Name Isco Quantity Label Units Resolution Significant Digits	Downstream Level Level ft 0.001 5	Downstream Velocity Velocity ft/s 0.01 4
4/30/2007 20:15	0.82	1.46
4/30/2007 20:30	0.82	1.46
4/30/2007 20:45	0.82	1.46
4/30/2007 21:00	0.82	1.46
4/30/2007 21:15	0.82	1.46
4/30/2007 21:30	0.82	1.46
4/30/2007 21:45	0.82	1.46
4/30/2007 22:00	0.82	1.46
4/30/2007 22:15	0.82	1.46
4/30/2007 22:30	0.82	1.46
4/30/2007 22:45	0.82	1.46
4/30/2007 23:00	0.82	1.46
4/30/2007 23:15	0.82	1.46
4/30/2007 23:30	0.82	1.46
4/30/2007 23:45	0.82	1.46
5/1/2007 0:00	0.82	1.46
5/1/2007 0:15	0.82	1.46
5/1/2007 0:30	0.82	1.46
5/1/2007 0:45	0.82	1.46
5/1/2007 1:00	0.82	1.46
5/1/2007 1:15	0.82	1.46
5/1/2007 1:30	0.82	1.46
5/1/2007 1:45	0.82	1.46
5/1/2007 2:00	0.82	1.46
5/1/2007 2:15	0.82	1.46
5/1/2007 2:30	0.82	1.46
5/1/2007 2:45	0.82	1.46
5/1/2007 3:00	0.82	1.46
5/1/2007 3:15	0.82	1.46
5/1/2007 3:30	0.82	1.46
5/1/2007 3:45	0.82	1.46
5/1/2007 4:00	0.82	1.46
5/1/2007 4:15	0.82	1.46
5/1/2007 4:30	0.82	1.46
5/1/2007 4:45	0.82	1.46
5/1/2007 5:00	0.82	1.46
5/1/2007 5:15	0.82	1.46
5/1/2007 5:30	0.82	1.46
5/1/2007 5:45	0.82	1.46
5/1/2007 6:00	0.82	1.46
5/1/2007 6:15	0.82	1.46
5/1/2007 6:30	0.82	1.46
5/1/2007 6:45	0.82	1.46
5/1/2007 7:00	0.82	1.46
5/1/2007 7:15	0.82	1.46
5/1/2007 7:30	0.82	1.46
5/1/2007 7:45	0.82	1.46
5/1/2007 8:00	0.82	1.46
5/1/2007 8:15	0.82	1.46

UNKAMET BROOK FLOW MONITORING DATA - APRIL THROUGH JUNE 2007

UNKAMET BROOK AREA
GENERAL ELECTRIC COMPANY - PITTSFIELD, MASSACHUSETTS

Site Name Isco Quantity Label Units Resolution Significant Digits	Downstream Level Level ft 0.001 5	Downstream Velocity Velocity ft/s 0.01 4
5/1/2007 8:30	0.82	1.46
5/1/2007 8:45	0.82	1.46
5/1/2007 9:00	0.82	1.46
5/1/2007 9:15	0.82	1.46
5/1/2007 9:30	0.82	1.46
5/1/2007 9:45	0.82	1.46
5/1/2007 10:00	0.82	1.46
5/1/2007 10:15	0.82	1.46
5/1/2007 10:30	0.737	
5/1/2007 10:45	0.748	1.25
5/1/2007 10:50	0.745	1.26
5/1/2007 10:55	0.747	1.32
5/1/2007 11:00	0.746	1.26
5/1/2007 11:05	0.744	1.21
5/1/2007 11:10	0.744	1.21
5/1/2007 11:15	0.744	1.26
5/1/2007 11:20	0.743	1.26
5/1/2007 11:25	0.742	1.3
5/1/2007 11:30	0.742	1.27
5/1/2007 11:35	0.741	1.2
5/1/2007 11:40	0.742	1.2
5/1/2007 11:45	0.742	1.23
5/1/2007 11:50	0.739	1.25
5/1/2007 11:55	0.741	1.26
5/1/2007 12:00	0.74	1.22
5/1/2007 12:05	0.737	1.24
5/1/2007 12:10	0.739	1.33
5/1/2007 12:15	0.738	1.3
5/1/2007 12:20	0.738	1.27
5/1/2007 12:25	0.739	1.3
5/1/2007 12:30	0.736	1.32
5/1/2007 12:35	0.735	1.27
5/1/2007 12:40	0.736	1.22
5/1/2007 12:45	0.736	1.25
5/1/2007 12:50	0.735	1.25
5/1/2007 12:55	0.736	1.22
5/1/2007 13:00	0.736	1.27
5/1/2007 13:05	0.734	1.32
5/1/2007 13:10	0.734	1.21
5/1/2007 13:15	0.733	1.26
5/1/2007 13:20	0.733	1.31
5/1/2007 13:25	0.734	1.34
5/1/2007 13:30	0.733	1.29
5/1/2007 13:35	0.731	1.32
5/1/2007 13:40	0.733	1.35
5/1/2007 13:45	0.732	1.25
5/1/2007 13:50	0.731	1.26
5/1/2007 13:55	0.729	1.27
5/1/2007 14:00	0.731	1.33

UNKAMET BROOK FLOW MONITORING DATA - APRIL THROUGH JUNE 2007

UNKAMET BROOK AREA
GENERAL ELECTRIC COMPANY - PITTSFIELD, MASSACHUSETTS

Site Name Isco Quantity Label Units Resolution Significant Digits	Downstream Level Level ft 0.001 5	Downstream Velocity Velocity ft/s 0.01 4
5/1/2007 14:05	0.73	1.3
5/1/2007 14:10	0.729	1.24
5/1/2007 14:15	0.729	1.29
5/1/2007 14:20	0.729	1.26
5/1/2007 14:25	0.728	1.27
5/1/2007 14:30	0.727	1.29
5/1/2007 14:35	0.727	1.23
5/1/2007 14:40	0.727	1.31
5/1/2007 14:45	0.727	1.25
5/1/2007 14:50	0.726	1.26
5/1/2007 14:55	0.726	1.23
5/1/2007 15:00	0.726	1.32
5/1/2007 15:05	0.726	1.25
5/1/2007 15:10	0.725	1.2
5/1/2007 15:15	0.725	1.31
5/1/2007 15:20	0.724	1.31
5/1/2007 15:25	0.724	1.29
5/1/2007 15:30	0.725	1.28
5/1/2007 15:35	0.725	1.31
5/1/2007 15:40	0.723	1.27
5/1/2007 15:45	0.723	1.33
5/1/2007 15:50	0.725	1.29
5/1/2007 15:55	0.723	1.28
5/1/2007 16:00	0.723	1.29
5/1/2007 16:05	0.724	1.22
5/1/2007 16:10	0.722	1.32
5/1/2007 16:15	0.721	1.27
5/1/2007 16:20	0.722	1.24
5/1/2007 16:25	0.722	1.28
5/1/2007 16:30	0.721	1.26
5/1/2007 16:35	0.722	1.28
5/1/2007 16:40	0.72	1.32
5/1/2007 16:45	0.72	1.26
5/1/2007 16:50	0.722	1.29
5/1/2007 16:55	0.72	1.28
5/1/2007 17:00	0.721	1.27
5/1/2007 17:05	0.72	1.29
5/1/2007 17:10	0.719	1.19
5/1/2007 17:15	0.717	1.26
5/1/2007 17:20	0.718	1.23
5/1/2007 17:25	0.719	1.18
5/1/2007 17:30	0.718	1.26
5/1/2007 17:35	0.72	1.29
5/1/2007 17:40	0.718	1.3
5/1/2007 17:45	0.721	1.14
5/1/2007 17:50	0.718	1.24
5/1/2007 17:55	0.718	1.27
5/1/2007 18:00	0.718	1.28
5/1/2007 18:05	0.718	1.26

UNKAMET BROOK FLOW MONITORING DATA - APRIL THROUGH JUNE 2007

UNKAMET BROOK AREA
GENERAL ELECTRIC COMPANY - PITTSFIELD, MASSACHUSETTS

Site Name Isco Quantity Label Units Resolution Significant Digits	Downstream Level Level ft 0.001 5	Downstream Velocity Velocity ft/s 0.01 4
5/1/2007 18:10	0.72	1.28
5/1/2007 18:15	0.718	1.28
5/1/2007 18:20	0.719	1.24
5/1/2007 18:25	0.719	1.22
5/1/2007 18:30	0.717	1.21
5/1/2007 18:35	0.718	1.32
5/1/2007 18:40	0.716	1.24
5/1/2007 18:45	0.718	1.24
5/1/2007 18:50	0.719	1.31
5/1/2007 18:55	0.716	1.24
5/1/2007 19:00	0.717	1.22
5/1/2007 19:05	0.716	1.25
5/1/2007 19:10	0.717	1.27
5/1/2007 19:15	0.717	1.25
5/1/2007 19:20	0.717	1.19
5/1/2007 19:25	0.715	1.29
5/1/2007 19:30	0.716	1.29
5/1/2007 19:35	0.715	1.29
5/1/2007 19:40	0.715	1.22
5/1/2007 19:45	0.716	1.28
5/1/2007 19:50	0.716	1.27
5/1/2007 19:55	0.716	1.23
5/1/2007 20:00	0.717	1.27
5/1/2007 20:05	0.716	1.27
5/1/2007 20:10	0.718	1.26
5/1/2007 20:15	0.714	1.26
5/1/2007 20:20	0.713	1.26
5/1/2007 20:25	0.714	1.27
5/1/2007 20:30	0.712	1.24
5/1/2007 20:35	0.714	1.27
5/1/2007 20:40	0.712	1.25
5/1/2007 20:45	0.713	1.29
5/1/2007 20:50	0.712	1.28
5/1/2007 20:55	0.71	1.27
5/1/2007 21:00	0.713	1.29
5/1/2007 21:05	0.711	1.27
5/1/2007 21:10	0.712	1.32
5/1/2007 21:15	0.712	1.21
5/1/2007 21:20	0.712	1.26
5/1/2007 21:25	0.711	1.28
5/1/2007 21:30	0.711	1.23
5/1/2007 21:35	0.711	1.31
5/1/2007 21:40	0.711	1.29
5/1/2007 21:45	0.711	1.31
5/1/2007 21:50	0.711	1.27
5/1/2007 21:55	0.71	1.26
5/1/2007 22:00	0.712	1.21
5/1/2007 22:05	0.711	1.3
5/1/2007 22:10	0.709	1.26

UNKAMET BROOK FLOW MONITORING DATA - APRIL THROUGH JUNE 2007

UNKAMET BROOK AREA
 GENERAL ELECTRIC COMPANY - PITTSFIELD, MASSACHUSETTS

Site Name Isco Quantity Label Units Resolution Significant Digits	Downstream Level Level ft 0.001 5	Downstream Velocity Velocity ft/s 0.01 4
5/1/2007 22:15	0.711	1.27
5/1/2007 22:20	0.711	1.37
5/1/2007 22:25	0.71	1.29
5/1/2007 22:30	0.711	1.35
5/1/2007 22:35	0.711	1.3
5/1/2007 22:40	0.71	1.25
5/1/2007 22:45	0.714	1.23
5/1/2007 22:50	0.714	1.24
5/1/2007 22:55	0.713	1.33
5/1/2007 23:00	0.716	1.31
5/1/2007 23:05	0.716	1.23
5/1/2007 23:10	0.717	1.32
5/1/2007 23:15	0.721	1.22
5/1/2007 23:20	0.72	1.24
5/1/2007 23:25	0.722	1.19
5/1/2007 23:30	0.719	1.26
5/1/2007 23:35	0.719	1.38
5/1/2007 23:40	0.721	1.23
5/1/2007 23:45	0.721	1.27
5/1/2007 23:50	0.722	1.35
5/1/2007 23:55	0.724	1.41
5/2/2007 0:00	0.728	1.31
5/2/2007 0:05	0.736	1.52
5/2/2007 0:10	0.765	1.47
5/2/2007 0:15	0.821	1.16
5/2/2007 0:20	0.915	1.14
5/2/2007 0:25	0.989	1.1
5/2/2007 0:30	1.041	1
5/2/2007 0:35	1.096	0.98
5/2/2007 0:40	1.163	0.9
5/2/2007 0:45	1.223	0.82
5/2/2007 0:50	1.267	0.72
5/2/2007 0:55	1.293	0.67
5/2/2007 1:00	1.299	0.63
5/2/2007 1:05	1.297	0.64
5/2/2007 1:10	1.288	0.63
5/2/2007 1:15	1.27	0.7
5/2/2007 1:20	1.248	0.66
5/2/2007 1:25	1.221	0.73
5/2/2007 1:30	1.195	0.77
5/2/2007 1:35	1.166	0.79
5/2/2007 1:40	1.138	0.78
5/2/2007 1:45	1.111	0.94
5/2/2007 1:50	1.087	0.94
5/2/2007 1:55	1.065	0.94
5/2/2007 2:00	1.046	1.08
5/2/2007 2:05	1.026	1.08
5/2/2007 2:10	1.01	1.08
5/2/2007 2:15	0.993	1.14

UNKAMET BROOK FLOW MONITORING DATA - APRIL THROUGH JUNE 2007

UNKAMET BROOK AREA
GENERAL ELECTRIC COMPANY - PITTSFIELD, MASSACHUSETTS

Site Name Isco Quantity Label Units Resolution Significant Digits	Downstream Level Level ft 0.001 5	Downstream Velocity Velocity ft/s 0.01 4
5/2/2007 2:20	0.98	1.18
5/2/2007 2:25	0.967	1.14
5/2/2007 2:30	0.956	1.12
5/2/2007 2:35	0.947	1.22
5/2/2007 2:40	0.939	1.3
5/2/2007 2:45	0.932	1.28
5/2/2007 2:50	0.927	1.24
5/2/2007 2:55	0.921	1.34
5/2/2007 3:00	0.917	1.26
5/2/2007 3:05	0.915	1.26
5/2/2007 3:10	0.91	1.21
5/2/2007 3:15	0.908	1.28
5/2/2007 3:20	0.908	1.3
5/2/2007 3:25	0.91	1.32
5/2/2007 3:30	0.914	1.22
5/2/2007 3:35	0.919	1.3
5/2/2007 3:40	0.925	1.29
5/2/2007 3:45	0.929	1.27
5/2/2007 3:50	0.934	1.23
5/2/2007 3:55	0.94	1.18
5/2/2007 4:00	0.945	1.25
5/2/2007 4:05	0.952	1.24
5/2/2007 4:10	0.958	1.22
5/2/2007 4:15	0.961	1.16
5/2/2007 4:20	0.966	1.12
5/2/2007 4:25	0.969	1.13
5/2/2007 4:30	0.971	1.14
5/2/2007 4:35	0.975	1.12
5/2/2007 4:40	0.978	1.14
5/2/2007 4:45	0.98	1.14
5/2/2007 4:50	0.982	1.25
5/2/2007 4:55	0.985	1.11
5/2/2007 5:00	0.985	1.12
5/2/2007 5:05	0.987	1
5/2/2007 5:10	0.989	1.14
5/2/2007 5:15	0.989	1.1
5/2/2007 5:20	0.99	1.12
5/2/2007 5:25	0.993	1.17
5/2/2007 5:30	0.994	1.13
5/2/2007 5:35	0.995	1.07
5/2/2007 5:40	0.996	1.06
5/2/2007 5:45	0.996	1.14
5/2/2007 5:50	0.997	1.15
5/2/2007 5:55	0.997	1.08
5/2/2007 6:00	0.997	1.09
5/2/2007 6:05	0.998	1.08
5/2/2007 6:10	0.998	1.12
5/2/2007 6:15	0.998	1.1
5/2/2007 6:20	0.998	1.06

UNKAMET BROOK FLOW MONITORING DATA - APRIL THROUGH JUNE 2007

UNKAMET BROOK AREA
GENERAL ELECTRIC COMPANY - PITTSFIELD, MASSACHUSETTS

Site Name Isco Quantity Label Units Resolution Significant Digits	Downstream Level Level ft 0.001 5	Downstream Velocity Velocity ft/s 0.01 4
5/2/2007 6:25	0.997	1.08
5/2/2007 6:30	0.997	1.16
5/2/2007 6:35	0.997	1.1
5/2/2007 6:40	0.996	1.08
5/2/2007 6:45	0.995	1.09
5/2/2007 6:50	0.995	1.13
5/2/2007 6:55	0.995	1.13
5/2/2007 7:00	0.993	1.13
5/2/2007 7:05	0.994	1.1
5/2/2007 7:10	0.993	1.11
5/2/2007 7:15	0.992	1.04
5/2/2007 7:20	0.991	1.05
5/2/2007 7:25	0.992	1.04
5/2/2007 7:30	0.99	1.15
5/2/2007 7:35	0.988	1.07
5/2/2007 7:40	0.988	1.1
5/2/2007 7:45	0.987	1.02
5/2/2007 7:50	0.986	1.06
5/2/2007 7:55	0.983	1.1
5/2/2007 8:00	0.983	1.1
5/2/2007 8:05	0.981	1.05
5/2/2007 8:10	0.981	1.16
5/2/2007 8:15	0.979	1.07
5/2/2007 8:20	0.979	1.01
5/2/2007 8:25	0.979	1.07
5/2/2007 8:30	0.978	1.09
5/2/2007 8:35	0.978	1.07
5/2/2007 8:40	0.978	1.04
5/2/2007 8:45	0.976	1.04
5/2/2007 8:50	0.976	1.18
5/2/2007 8:55	0.976	1.15
5/2/2007 9:00	0.975	1.06
5/2/2007 9:05	0.975	1.05
5/2/2007 9:10	0.974	1.09
5/2/2007 9:15	0.973	1.01
5/2/2007 9:20	0.972	1.18
5/2/2007 9:25	0.972	1.14
5/2/2007 9:30	0.971	1.13
5/2/2007 9:35	0.969	1.16
5/2/2007 9:40	0.97	1.12
5/2/2007 9:45	0.969	1.22
5/2/2007 9:50	0.969	1.1
5/2/2007 9:55	0.966	1.1
5/2/2007 10:00	0.966	1.15
5/2/2007 10:05	0.964	1.1
5/2/2007 10:10	0.963	1.09
5/2/2007 10:15	0.962	1.2
5/2/2007 10:20	0.961	1.13
5/2/2007 10:25	0.96	1.14

UNKAMET BROOK FLOW MONITORING DATA - APRIL THROUGH JUNE 2007

UNKAMET BROOK AREA
GENERAL ELECTRIC COMPANY - PITTSFIELD, MASSACHUSETTS

Site Name Isco Quantity Label Units Resolution Significant Digits	Downstream Level Level ft 0.001 5	Downstream Velocity Velocity ft/s 0.01 4
5/2/2007 10:30	0.959	1.18
5/2/2007 10:35	0.957	1.16
5/2/2007 10:40	0.958	1.05
5/2/2007 10:45	0.957	1.1
5/2/2007 10:50	0.954	1.05
5/2/2007 10:55	0.953	1.07
5/2/2007 11:00	0.951	1.11
5/2/2007 11:05	0.949	1.14
5/2/2007 11:10	0.948	1.13
5/2/2007 11:15	0.947	1.1
5/2/2007 11:20	0.946	1.13
5/2/2007 11:25	0.946	1.14
5/2/2007 11:30	0.942	1.16
5/2/2007 11:35	0.942	1.13
5/2/2007 11:40	0.943	1.11
5/2/2007 11:45	0.94	1.08
5/2/2007 11:50	0.939	1.06
5/2/2007 11:55	0.938	1.14
5/2/2007 12:00	0.935	1.14
5/2/2007 12:05	0.935	1.11
5/2/2007 12:10	0.934	1.14
5/2/2007 12:15	0.933	1.14
5/2/2007 12:20	0.931	1.18
5/2/2007 12:25	0.931	1.16
5/2/2007 12:30	0.929	1.24
5/2/2007 12:35	0.926	1.17
5/2/2007 12:40	0.925	1.16
5/2/2007 12:45	0.923	1.19
5/2/2007 12:50	0.922	1.14
5/2/2007 12:55	0.921	1.12
5/2/2007 13:00	0.92	1.21
5/2/2007 13:05	0.92	1.15
5/2/2007 13:10	0.918	1.13
5/2/2007 13:15	0.918	1.24
5/2/2007 13:20	0.917	1.18
5/2/2007 13:25	0.918	1.22
5/2/2007 13:30	0.917	1.16
5/2/2007 13:35	0.915	1.23
5/2/2007 13:40	0.912	1.12
5/2/2007 13:45	0.912	1.14
5/2/2007 13:50	0.91	1.16
5/2/2007 13:55	0.91	1.17
5/2/2007 14:00	0.907	1.2
5/2/2007 14:05	0.906	1.18
5/2/2007 14:10	0.905	1.16
5/2/2007 14:15	0.905	1.22
5/2/2007 14:20	0.903	1.2
5/2/2007 14:25	0.902	1.21
5/2/2007 14:30	0.9	1.23

UNKAMET BROOK FLOW MONITORING DATA - APRIL THROUGH JUNE 2007

UNKAMET BROOK AREA
GENERAL ELECTRIC COMPANY - PITTSFIELD, MASSACHUSETTS

Site Name Isco Quantity Label Units Resolution Significant Digits	Downstream Level Level ft 0.001 5	Downstream Velocity Velocity ft/s 0.01 4
5/2/2007 14:35	0.898	1.22
5/2/2007 14:40	0.898	1.19
5/2/2007 14:45	0.893	1.17
5/2/2007 14:50	0.893	1.25
5/2/2007 14:55	0.897	1.19
5/2/2007 15:00	0.893	1.1
5/2/2007 15:05	0.892	1.15
5/2/2007 15:10	0.891	1.23
5/2/2007 15:15	0.889	1.2
5/2/2007 15:20	0.886	1.17
5/2/2007 15:25	0.887	1.14
5/2/2007 15:30	0.887	1.25
5/2/2007 15:35	0.885	1.21
5/2/2007 15:40	0.887	1.14
5/2/2007 15:45	0.884	1.21
5/2/2007 15:50	0.886	1.18
5/2/2007 15:55	0.884	1.2
5/2/2007 16:00	0.882	1.25
5/2/2007 16:05	0.881	1.22
5/2/2007 16:10	0.882	1.17
5/2/2007 16:15	0.88	1.16
5/2/2007 16:20	0.878	1.08
5/2/2007 16:25	0.879	1.21
5/2/2007 16:30	0.877	1.21
5/2/2007 16:35	0.878	1.17
5/2/2007 16:40	0.876	1.16
5/2/2007 16:45	0.875	1.18
5/2/2007 16:50	0.876	1.34
5/2/2007 16:55	0.876	1.3
5/2/2007 17:00	0.875	1.18
5/2/2007 17:05	0.873	1.26
5/2/2007 17:10	0.874	1.22
5/2/2007 17:15	0.873	1.24
5/2/2007 17:20	0.872	1.19
5/2/2007 17:25	0.872	1.21
5/2/2007 17:30	0.872	1.24
5/2/2007 17:35	0.868	1.23
5/2/2007 17:40	0.87	1.23
5/2/2007 17:45	0.87	1.24
5/2/2007 17:50	0.869	1.2
5/2/2007 17:55	0.869	1.22
5/2/2007 18:00	0.868	1.23
5/2/2007 18:05	0.867	1.2
5/2/2007 18:10	0.867	1.17
5/2/2007 18:15	0.866	1.21
5/2/2007 18:20	0.865	1.22
5/2/2007 18:25	0.866	1.21
5/2/2007 18:30	0.867	1.27
5/2/2007 18:35	0.864	1.21

UNKAMET BROOK FLOW MONITORING DATA - APRIL THROUGH JUNE 2007

UNKAMET BROOK AREA
GENERAL ELECTRIC COMPANY - PITTSFIELD, MASSACHUSETTS

Site Name Isco Quantity Label Units Resolution Significant Digits	Downstream Level Level ft 0.001 5	Downstream Velocity Velocity ft/s 0.01 4
5/2/2007 18:40	0.865	1.29
5/2/2007 18:45	0.864	1.23
5/2/2007 18:50	0.864	1.21
5/2/2007 18:55	0.863	1.15
5/2/2007 19:00	0.862	1.25
5/2/2007 19:05	0.862	1.23
5/2/2007 19:10	0.861	1.25
5/2/2007 19:15	0.861	1.23
5/2/2007 19:20	0.862	1.17
5/2/2007 19:25	0.86	1.23
5/2/2007 19:30	0.861	1.27
5/2/2007 19:35	0.86	1.22
5/2/2007 19:40	0.86	1.33
5/2/2007 19:45	0.859	1.3
5/2/2007 19:50	0.86	1.27
5/2/2007 19:55	0.858	1.26
5/2/2007 20:00	0.858	1.28
5/2/2007 20:05	0.856	1.32
5/2/2007 20:10	0.856	1.28
5/2/2007 20:15	0.856	1.21
5/2/2007 20:20	0.858	1.25
5/2/2007 20:25	0.857	1.22
5/2/2007 20:30	0.856	1.27
5/2/2007 20:35	0.855	1.24
5/2/2007 20:40	0.855	1.25
5/2/2007 20:45	0.855	1.25
5/2/2007 20:50	0.855	1.25
5/2/2007 20:55	0.855	1.24
5/2/2007 21:00	0.854	1.2
5/2/2007 21:05	0.855	1.19
5/2/2007 21:10	0.854	1.21
5/2/2007 21:15	0.856	1.14
5/2/2007 21:20	0.856	1.26
5/2/2007 21:25	0.857	1.19
5/2/2007 21:30	0.864	1.18
5/2/2007 21:35	0.868	1.19
5/2/2007 21:40	0.87	1.18
5/2/2007 21:45	0.874	1.18
5/2/2007 21:50	0.878	1.17
5/2/2007 21:55	0.881	1.1
5/2/2007 22:00	0.884	1.16
5/2/2007 22:05	0.889	1.19
5/2/2007 22:10	0.894	1.18
5/2/2007 22:15	0.896	1.14
5/2/2007 22:20	0.9	1.06
5/2/2007 22:25	0.906	1.14
5/2/2007 22:30	0.91	1.1
5/2/2007 22:35	0.917	1.11
5/2/2007 22:40	0.924	1.06

UNKAMET BROOK FLOW MONITORING DATA - APRIL THROUGH JUNE 2007

UNKAMET BROOK AREA
GENERAL ELECTRIC COMPANY - PITTSFIELD, MASSACHUSETTS

Site Name Isco Quantity Label Units Resolution Significant Digits	Downstream Level Level ft 0.001 5	Downstream Velocity Velocity ft/s 0.01 4
5/2/2007 22:45	0.933	1.08
5/2/2007 22:50	0.945	1.04
5/2/2007 22:55	0.954	1.04
5/2/2007 23:00	0.967	0.98
5/2/2007 23:05	0.979	0.93
5/2/2007 23:10	0.993	0.94
5/2/2007 23:15	1.005	0.9
5/2/2007 23:20	1.02	0.92
5/2/2007 23:25	1.033	0.79
5/2/2007 23:30	1.047	0.85
5/2/2007 23:35	1.061	0.83
5/2/2007 23:40	1.074	0.77
5/2/2007 23:45	1.086	0.73
5/2/2007 23:50	1.096	0.77
5/2/2007 23:55	1.106	0.67
5/3/2007 0:00	1.114	0.73
5/3/2007 0:05	1.124	0.73
5/3/2007 0:10	1.131	0.71
5/3/2007 0:15	1.138	0.67
5/3/2007 0:20	1.146	0.62
5/3/2007 0:25	1.151	0.69
5/3/2007 0:30	1.157	0.71
5/3/2007 0:35	1.161	0.72
5/3/2007 0:40	1.169	0.68
5/3/2007 0:45	1.178	0.63
5/3/2007 0:50	1.186	0.64
5/3/2007 0:55	1.194	0.59
5/3/2007 1:00	1.202	0.63
5/3/2007 1:05	1.209	0.59
5/3/2007 1:10	1.216	0.63
5/3/2007 1:15	1.221	0.6
5/3/2007 1:20	1.228	0.61
5/3/2007 1:25	1.233	0.58
5/3/2007 1:30	1.237	0.59
5/3/2007 1:35	1.241	0.55
5/3/2007 1:40	1.246	0.56
5/3/2007 1:45	1.249	0.5
5/3/2007 1:50	1.252	0.55
5/3/2007 1:55	1.256	0.48
5/3/2007 2:00	1.26	0.52
5/3/2007 2:05	1.264	0.54
5/3/2007 2:10	1.268	0.53
5/3/2007 2:15	1.271	0.55
5/3/2007 2:20	1.274	0.53
5/3/2007 2:25	1.278	0.52
5/3/2007 2:30	1.28	0.53
5/3/2007 2:35	1.283	0.51
5/3/2007 2:40	1.286	0.51
5/3/2007 2:45	1.289	0.47

UNKAMET BROOK FLOW MONITORING DATA - APRIL THROUGH JUNE 2007

UNKAMET BROOK AREA
GENERAL ELECTRIC COMPANY - PITTSFIELD, MASSACHUSETTS

Site Name Isco Quantity Label Units Resolution Significant Digits	Downstream Level Level ft 0.001 5	Downstream Velocity Velocity ft/s 0.01 4
5/3/2007 2:50	1.291	0.52
5/3/2007 2:55	1.293	0.52
5/3/2007 3:00	1.295	0.48
5/3/2007 3:05	1.297	0.49
5/3/2007 3:10	1.299	0.49
5/3/2007 3:15	1.302	0.48
5/3/2007 3:20	1.301	0.5
5/3/2007 3:25	1.304	0.53
5/3/2007 3:30	1.305	0.51
5/3/2007 3:35	1.307	0.49
5/3/2007 3:40	1.308	0.52
5/3/2007 3:45	1.312	0.48
5/3/2007 3:50	1.313	0.49
5/3/2007 3:55	1.316	0.5
5/3/2007 4:00	1.319	0.46
5/3/2007 4:05	1.321	0.47
5/3/2007 4:10	1.323	0.45
5/3/2007 4:15	1.325	0.48
5/3/2007 4:20	1.326	0.44
5/3/2007 4:25	1.329	0.45
5/3/2007 4:30	1.331	0.47
5/3/2007 4:35	1.334	0.46
5/3/2007 4:40	1.336	0.45
5/3/2007 4:45	1.338	0.45
5/3/2007 4:50	1.34	0.48
5/3/2007 4:55	1.342	0.43
5/3/2007 5:00	1.344	0.44
5/3/2007 5:05	1.345	0.44
5/3/2007 5:10	1.347	0.44
5/3/2007 5:15	1.349	0.44
5/3/2007 5:20	1.35	0.43
5/3/2007 5:25	1.35	0.4
5/3/2007 5:30	1.35	0.38
5/3/2007 5:35	1.351	0.43
5/3/2007 5:40	1.352	0.43
5/3/2007 5:45	1.353	0.39
5/3/2007 5:50	1.355	0.42
5/3/2007 5:55	1.355	0.47
5/3/2007 6:00	1.356	0.43
5/3/2007 6:05	1.358	0.4
5/3/2007 6:10	1.359	0.45
5/3/2007 6:15	1.36	0.45
5/3/2007 6:20	1.36	0.45
5/3/2007 6:25	1.362	0.43
5/3/2007 6:30	1.362	0.39
5/3/2007 6:35	1.363	0.38
5/3/2007 6:40	1.364	0.4
5/3/2007 6:45	1.365	0.41
5/3/2007 6:50	1.366	0.44

UNKAMET BROOK FLOW MONITORING DATA - APRIL THROUGH JUNE 2007

UNKAMET BROOK AREA
GENERAL ELECTRIC COMPANY - PITTSFIELD, MASSACHUSETTS

Site Name Isco Quantity Label Units Resolution Significant Digits	Downstream Level Level ft 0.001 5	Downstream Velocity Velocity ft/s 0.01 4
5/3/2007 6:55	1.367	0.43
5/3/2007 7:00	1.366	0.41
5/3/2007 7:05	1.367	0.42
5/3/2007 7:10	1.369	0.42
5/3/2007 7:15	1.369	0.43
5/3/2007 7:20	1.37	0.42
5/3/2007 7:25	1.37	0.45
5/3/2007 7:30	1.37	0.45
5/3/2007 7:35	1.37	0.43
5/3/2007 7:40	1.372	0.43
5/3/2007 7:45	1.372	0.44
5/3/2007 7:50	1.372	0.42
5/3/2007 7:55	1.373	0.43
5/3/2007 8:00	1.374	0.38
5/3/2007 8:05	1.375	0.43
5/3/2007 8:10	1.375	0.39
5/3/2007 8:15	1.376	0.37
5/3/2007 8:20	1.376	0.38
5/3/2007 8:25	1.377	0.4
5/3/2007 8:30	1.375	0.41
5/3/2007 8:35	1.378	0.39
5/3/2007 8:40	1.378	0.39
5/3/2007 8:45	1.379	0.44
5/3/2007 8:50	1.378	0.37
5/3/2007 8:55	1.379	0.44
5/3/2007 9:00	1.381	0.44
5/3/2007 9:05	1.38	0.42
5/3/2007 9:10	1.381	0.43
5/3/2007 9:15	1.38	0.4
5/3/2007 9:20	1.381	0.42
5/3/2007 9:25	1.38	0.43
5/3/2007 9:30	1.381	0.44
5/3/2007 9:35	1.382	0.4
5/3/2007 9:40	1.382	0.4
5/3/2007 9:45	1.382	0.4
5/3/2007 9:50	1.382	0.42
5/3/2007 9:55	1.382	0.4
5/3/2007 10:00	1.381	0.4
5/3/2007 10:05	1.383	0.41
5/3/2007 10:10	1.383	0.41
5/3/2007 10:15	1.383	0.43
5/3/2007 10:20	1.382	0.42
5/3/2007 10:25	1.382	0.4
5/3/2007 10:30	1.386	0.43
5/3/2007 10:35	1.384	0.43
5/3/2007 10:40	1.385	0.45
5/3/2007 10:45	1.385	0.38
5/3/2007 10:50	1.385	0.42
5/3/2007 10:55	1.384	0.4

UNKAMET BROOK FLOW MONITORING DATA - APRIL THROUGH JUNE 2007

UNKAMET BROOK AREA
GENERAL ELECTRIC COMPANY - PITTSFIELD, MASSACHUSETTS

Site Name Isco Quantity Label Units Resolution Significant Digits	Downstream Level Level ft 0.001 5	Downstream Velocity Velocity ft/s 0.01 4
5/3/2007 11:00	1.384	0.43
5/3/2007 11:05	1.383	0.35
5/3/2007 11:10	1.385	0.4
5/3/2007 11:15	1.385	0.4
5/3/2007 11:20	1.384	0.39
5/3/2007 11:25	1.385	0.42
5/3/2007 11:30	1.384	0.43
5/3/2007 11:35	1.383	0.44
5/3/2007 11:40	1.384	0.43
5/3/2007 11:45	1.384	0.38
5/3/2007 11:50	1.384	0.45
5/3/2007 11:55	1.382	0.42
5/3/2007 12:00	1.382	0.41
5/3/2007 12:05	1.383	0.41
5/3/2007 12:10	1.384	0.42
5/3/2007 12:15	1.384	0.39
5/3/2007 12:20	1.384	0.41
5/3/2007 12:25	1.382	0.44
5/3/2007 12:30	1.383	0.43
5/3/2007 12:35	1.383	0.39
5/3/2007 12:40	1.383	0.4
5/3/2007 12:45	1.383	0.44
5/3/2007 12:50	1.383	0.38
5/3/2007 12:55	1.384	0.38
5/3/2007 13:00	1.383	0.43
5/3/2007 13:05	1.383	0.38
5/3/2007 13:10	1.382	0.37
5/3/2007 13:15	1.384	0.4
5/3/2007 13:20	1.382	0.41
5/3/2007 13:25	1.382	0.41
5/3/2007 13:30	1.383	0.44
5/3/2007 13:35	1.382	0.4
5/3/2007 13:40	1.382	0.43
5/3/2007 13:45	1.381	0.42
5/3/2007 13:50	1.383	0.41
5/3/2007 13:55	1.382	0.39
5/3/2007 14:00	1.377	0.43
5/3/2007 14:05	1.382	0.44
5/3/2007 14:10	1.381	0.42
5/3/2007 14:15	1.38	0.43
5/3/2007 14:20	1.38	0.41
5/3/2007 14:25	1.381	0.41
5/3/2007 14:30	1.379	0.39
5/3/2007 14:35	1.378	0.42
5/3/2007 14:40	1.376	0.42
5/3/2007 14:45	1.378	0.46
5/3/2007 14:50	1.376	0.43
5/3/2007 14:55	1.376	0.4
5/3/2007 15:00	1.375	0.43

UNKAMET BROOK FLOW MONITORING DATA - APRIL THROUGH JUNE 2007

UNKAMET BROOK AREA
GENERAL ELECTRIC COMPANY - PITTSFIELD, MASSACHUSETTS

Site Name Isco Quantity Label Units Resolution Significant Digits	Downstream Level Level ft 0.001 5	Downstream Velocity Velocity ft/s 0.01 4
5/3/2007 15:05	1.375	0.42
5/3/2007 15:10	1.376	0.43
5/3/2007 15:15	1.374	0.42
5/3/2007 15:20	1.373	0.45
5/3/2007 15:25	1.374	0.45
5/3/2007 15:30	1.372	0.43
5/3/2007 15:35	1.372	0.44
5/3/2007 15:40	1.371	0.43
5/3/2007 15:45	1.371	0.44
5/3/2007 15:50	1.372	0.41
5/3/2007 15:55	1.368	0.38
5/3/2007 16:00	1.37	0.42
5/3/2007 16:05	1.369	0.42
5/3/2007 16:10	1.367	0.46
5/3/2007 16:15	1.369	0.41
5/3/2007 16:20	1.369	0.38
5/3/2007 16:25	1.37	0.41
5/3/2007 16:30	1.37	0.43
5/3/2007 16:35	1.369	0.43
5/3/2007 16:40	1.368	0.39
5/3/2007 16:45	1.368	0.45
5/3/2007 16:50	1.366	0.4
5/3/2007 16:55	1.367	0.41
5/3/2007 17:00	1.367	0.44
5/3/2007 17:05	1.365	0.45
5/3/2007 17:10	1.365	0.44
5/3/2007 17:15	1.365	0.42
5/3/2007 17:20	1.364	0.45
5/3/2007 17:25	1.364	0.46
5/3/2007 17:30	1.364	0.41
5/3/2007 17:35	1.363	0.37
5/3/2007 17:40	1.363	0.42
5/3/2007 17:45	1.363	0.43
5/3/2007 17:50	1.363	0.43
5/3/2007 17:55	1.362	0.46
5/3/2007 18:00	1.362	0.42
5/3/2007 18:05	1.361	0.45
5/3/2007 18:10	1.361	0.44
5/3/2007 18:15	1.361	0.42
5/3/2007 18:20	1.361	0.44
5/3/2007 18:25	1.36	12.72
5/3/2007 18:30	1.36	12.72
5/3/2007 18:35	1.36	9.16
5/3/2007 18:40	1.36	9.16
5/3/2007 18:45	1.36	9.16
5/3/2007 18:50	1.36	8.22
5/3/2007 18:55	1.359	8.22
5/3/2007 19:00	1.36	0.44
5/3/2007 19:05	1.359	0.42

UNKAMET BROOK FLOW MONITORING DATA - APRIL THROUGH JUNE 2007

UNKAMET BROOK AREA
GENERAL ELECTRIC COMPANY - PITTSFIELD, MASSACHUSETTS

Site Name Isco Quantity Label Units Resolution Significant Digits	Downstream Level Level ft 0.001 5	Downstream Velocity Velocity ft/s 0.01 4
5/3/2007 19:10	1.36	0.41
5/3/2007 19:15	1.359	0.44
5/3/2007 19:20	1.359	0.4
5/3/2007 19:25	1.359	0.42
5/3/2007 19:30	1.359	6.31
5/3/2007 19:35	1.359	0.43
5/3/2007 19:40	1.359	0.38
5/3/2007 19:45	1.359	0.44
5/3/2007 19:50	1.358	0.44
5/3/2007 19:55	1.359	0.43
5/3/2007 20:00	1.358	0.42
5/3/2007 20:05	1.359	0.44
5/3/2007 20:10	1.358	0.47
5/3/2007 20:15	1.358	0.47
5/3/2007 20:20	1.358	0.42
5/3/2007 20:25	1.358	0.41
5/3/2007 20:30	1.358	0.42
5/3/2007 20:35	1.357	0.43
5/3/2007 20:40	1.358	0.44
5/3/2007 20:45	1.358	0.49
5/3/2007 20:50	1.357	0.41
5/3/2007 20:55	1.358	0.44
5/3/2007 21:00	1.358	0.41
5/3/2007 21:05	1.357	0.43
5/3/2007 21:10	1.357	0.42
5/3/2007 21:15	1.357	0.42
5/3/2007 21:20	1.357	0.44
5/3/2007 21:25	1.357	0.43
5/3/2007 21:30	1.357	0.44
5/3/2007 21:35	1.357	0.45
5/3/2007 21:40	1.357	0.43
5/3/2007 21:45	1.356	0.41
5/3/2007 21:50	1.356	0.45
5/3/2007 21:55	1.356	0.44
5/3/2007 22:00	1.356	0.42
5/3/2007 22:05	1.356	0.39
5/3/2007 22:10	1.355	0.43
5/3/2007 22:15	1.355	0.43
5/3/2007 22:20	1.356	0.45
5/3/2007 22:25	1.355	0.46
5/3/2007 22:30	1.355	0.42
5/3/2007 22:35	1.355	0.45
5/3/2007 22:40	1.355	0.45
5/3/2007 22:45	1.355	0.45
5/3/2007 22:50	1.355	0.45
5/3/2007 22:55	1.355	0.46
5/3/2007 23:00	1.355	0.43
5/3/2007 23:05	1.354	0.44
5/3/2007 23:10	1.354	0.44

UNKAMET BROOK FLOW MONITORING DATA - APRIL THROUGH JUNE 2007

UNKAMET BROOK AREA
GENERAL ELECTRIC COMPANY - PITTSFIELD, MASSACHUSETTS

Site Name Isco Quantity Label Units Resolution Significant Digits	Downstream Level Level ft 0.001 5	Downstream Velocity Velocity ft/s 0.01 4
5/3/2007 23:15	1.354	0.47
5/3/2007 23:20	1.353	0.42
5/3/2007 23:25	1.354	0.45
5/3/2007 23:30	1.353	0.41
5/3/2007 23:35	1.353	0.47
5/3/2007 23:40	1.353	0.47
5/3/2007 23:45	1.353	0.45
5/3/2007 23:50	1.352	0.46
5/3/2007 23:55	1.352	0.43
5/4/2007 0:00	1.353	0.43
5/4/2007 0:05	1.352	0.46
5/4/2007 0:10	1.352	0.44
5/4/2007 0:15	1.352	0.41
5/4/2007 0:20	1.352	0.43
5/4/2007 0:25	1.352	0.43
5/4/2007 0:30	1.353	0.44
5/4/2007 0:35	1.356	0.46
5/4/2007 0:40	1.358	0.43
5/4/2007 0:45	1.361	0.34
5/4/2007 0:50	1.363	0.34
5/4/2007 0:55	1.365	0.43
5/4/2007 1:00	1.367	0.43
5/4/2007 1:05	1.371	0.4
5/4/2007 1:10	1.375	0.39
5/4/2007 1:15	1.379	0.39
5/4/2007 1:20	1.384	0.39
5/4/2007 1:25	1.388	0.37
5/4/2007 1:30	1.392	0.38
5/4/2007 1:35	1.397	0.38
5/4/2007 1:40	1.402	0.38
5/4/2007 1:45	1.406	0.38
5/4/2007 1:50	1.409	0.38
5/4/2007 1:55	1.412	0.32
5/4/2007 2:00	1.416	0.37
5/4/2007 2:05	1.418	0.33
5/4/2007 2:10	1.421	0.34
5/4/2007 2:15	1.424	0.36
5/4/2007 2:20	1.426	0.32
5/4/2007 2:25	1.428	0.34
5/4/2007 2:30	1.431	0.32
5/4/2007 2:35	1.432	0.32
5/4/2007 2:40	1.434	0.32
5/4/2007 2:45	1.436	0.32
5/4/2007 2:50	1.438	0.31
5/4/2007 2:55	1.439	0.31
5/4/2007 3:00	1.441	0.31
5/4/2007 3:05	1.442	0.31
5/4/2007 3:10	1.443	0.3
5/4/2007 3:15	1.444	0.29

UNKAMET BROOK FLOW MONITORING DATA - APRIL THROUGH JUNE 2007

UNKAMET BROOK AREA
GENERAL ELECTRIC COMPANY - PITTSFIELD, MASSACHUSETTS

Site Name Isco Quantity Label Units Resolution Significant Digits	Downstream Level Level ft 0.001 5	Downstream Velocity Velocity ft/s 0.01 4
5/4/2007 3:20	1.446	0.31
5/4/2007 3:25	1.447	0.31
5/4/2007 3:30	1.448	0.31
5/4/2007 3:35	1.451	0.32
5/4/2007 3:40	1.453	0.32
5/4/2007 3:45	1.456	0.32
5/4/2007 3:50	1.459	0.28
5/4/2007 3:55	1.462	0.28
5/4/2007 4:00	1.465	0.28
5/4/2007 4:05	1.468	0.28
5/4/2007 4:10	1.47	0.28
5/4/2007 4:15	1.472	0.28
5/4/2007 4:20	1.474	0.28
5/4/2007 4:25	1.476	0.27
5/4/2007 4:30	1.477	0.27
5/4/2007 4:35	1.479	0.27
5/4/2007 4:40	1.481	0.27
5/4/2007 4:45	1.482	0.27
5/4/2007 4:50	1.484	0.27
5/4/2007 4:55	1.485	0.27
5/4/2007 5:00	1.486	0.27
5/4/2007 5:05	1.487	0.27
5/4/2007 5:10	1.489	0.27
5/4/2007 5:15	1.49	0.27
5/4/2007 5:20	1.492	0.27
5/4/2007 5:25	1.492	0.27
5/4/2007 5:30	1.493	0.27
5/4/2007 5:35	1.494	0.27
5/4/2007 5:40	1.495	0.23
5/4/2007 5:45	1.497	0.23
5/4/2007 5:50	1.498	0.23
5/4/2007 5:55	1.5	0.23
5/4/2007 6:00	1.501	0.25
5/4/2007 6:05	1.503	0.25
5/4/2007 6:10	1.505	0.25
5/4/2007 6:15	1.505	0.25
5/4/2007 6:20	1.507	0.23
5/4/2007 6:25	1.508	0.23
5/4/2007 6:30	1.51	0.27
5/4/2007 6:35	1.512	0.27
5/4/2007 6:40	1.513	0.27
5/4/2007 6:45	1.514	0.27
5/4/2007 6:50	1.515	10.78
5/4/2007 6:55	1.516	10.78
5/4/2007 7:00	1.518	10.78
5/4/2007 7:05	1.518	10.78
5/4/2007 7:10	1.521	10.78
5/4/2007 7:15	1.523	10.78
5/4/2007 7:20	1.524	10.78

UNKAMET BROOK FLOW MONITORING DATA - APRIL THROUGH JUNE 2007

UNKAMET BROOK AREA
GENERAL ELECTRIC COMPANY - PITTSFIELD, MASSACHUSETTS

Site Name Isco Quantity Label Units Resolution Significant Digits	Downstream Level Level ft 0.001 5	Downstream Velocity Velocity ft/s 0.01 4
5/4/2007 7:25	1.524	9.52
5/4/2007 7:30	1.526	9.52
5/4/2007 7:35	1.527	9.52
5/4/2007 7:40	1.528	9.52
5/4/2007 7:45	1.53	9.52
5/4/2007 7:50	1.531	9.52
5/4/2007 7:55	1.531	9.52
5/4/2007 8:00	1.534	9.52
5/4/2007 8:05	1.535	9.52
5/4/2007 8:10	1.536	9.52
5/4/2007 8:15	1.538	9.52
5/4/2007 8:20	1.539	9.52
5/4/2007 8:25	1.54	9.52
5/4/2007 8:30	1.541	9.52
5/4/2007 8:35	1.542	9.52
5/4/2007 8:40	1.543	9.52
5/4/2007 8:45	1.546	9.52
5/4/2007 8:50	1.546	9.52
5/4/2007 8:55	1.549	9.52
5/4/2007 9:00	1.549	0.25
5/4/2007 9:05	1.551	0.26
5/4/2007 9:10	1.551	0.26
5/4/2007 9:15	1.552	0.26
5/4/2007 9:20	1.552	0.25
5/4/2007 9:25	1.551	0.29
5/4/2007 9:30	1.555	0.26
5/4/2007 9:35	1.556	0.26
5/4/2007 9:40	1.557	0.26
5/4/2007 9:45	1.559	0.25
5/4/2007 9:50	1.558	0.24
5/4/2007 9:55	1.562	0.24
5/4/2007 10:00	1.561	0.29
5/4/2007 10:05	1.563	0.29
5/4/2007 10:10	1.563	0.26
5/4/2007 10:15	1.565	0.24
5/4/2007 10:20	1.566	0.38
5/4/2007 10:25	1.567	0.38
5/4/2007 10:30	1.568	0.38
5/4/2007 10:35	1.569	0.25
5/4/2007 10:40	1.569	0.25
5/4/2007 10:45	1.571	0.25
5/4/2007 10:50	1.571	0.24
5/4/2007 10:55	1.573	0.24
5/4/2007 11:00	1.575	0.25
5/4/2007 11:05	1.575	0.24
5/4/2007 11:10	1.577	0.25
5/4/2007 11:15	1.577	0.24
5/4/2007 11:20	1.574	0.26
5/4/2007 11:25	1.581	0.26

UNKAMET BROOK FLOW MONITORING DATA - APRIL THROUGH JUNE 2007

UNKAMET BROOK AREA
GENERAL ELECTRIC COMPANY - PITTSFIELD, MASSACHUSETTS

Site Name Isco Quantity Label Units Resolution Significant Digits	Downstream Level Level ft 0.001 5	Downstream Velocity Velocity ft/s 0.01 4
5/4/2007 11:30	1.58	0.27
5/4/2007 11:35	1.579	0.27
5/4/2007 11:40	1.581	0.26
5/4/2007 11:45	1.584	0.25
5/4/2007 11:50	1.585	0.29
5/4/2007 11:55	1.587	0.26
5/4/2007 12:00	1.584	0.25
5/4/2007 12:05	1.589	0.26
5/4/2007 12:10	1.588	0.29
5/4/2007 12:15	1.592	0.23
5/4/2007 12:20	1.592	0.24
5/4/2007 12:25	1.593	0.24
5/4/2007 12:30	1.592	0.25
5/4/2007 12:35	1.594	0.26
5/4/2007 12:40	1.594	0.25
5/4/2007 12:45	1.596	0.25
5/4/2007 12:50	1.594	0.26
5/4/2007 12:55	1.597	0.24
5/4/2007 13:00	1.597	0.26
5/4/2007 13:05	1.599	0.24
5/4/2007 13:10	1.598	0.19
5/4/2007 13:15	1.602	0.29
5/4/2007 13:20	1.602	0.28
5/4/2007 13:25	1.606	0.25
5/4/2007 13:30	1.606	0.25
5/4/2007 13:35	1.606	0.25
5/4/2007 13:40	1.605	0.22
5/4/2007 13:45	1.606	0.25
5/4/2007 13:50	1.607	0.25
5/4/2007 13:55	1.608	0.24
5/4/2007 14:00	1.61	0.25
5/4/2007 14:05	1.612	0.24
5/4/2007 14:10	1.61	0.25
5/4/2007 14:15	1.611	0.28
5/4/2007 14:20	1.612	0.24
5/4/2007 14:25	1.614	0.24
5/4/2007 14:30	1.615	0.24
5/4/2007 14:35	1.616	0.24
5/4/2007 14:40	1.617	0.24
5/4/2007 14:45	1.616	0.24
5/4/2007 14:50	1.616	0.24
5/4/2007 14:55	1.619	0.25
5/4/2007 15:00	1.619	0.26
5/4/2007 15:05	1.621	0.23
5/4/2007 15:10	1.621	0.26
5/4/2007 15:15	1.623	0.21
5/4/2007 15:20	1.624	0.21
5/4/2007 15:25	1.625	0.21
5/4/2007 15:30	1.625	0.2

UNKAMET BROOK FLOW MONITORING DATA - APRIL THROUGH JUNE 2007

UNKAMET BROOK AREA
GENERAL ELECTRIC COMPANY - PITTSFIELD, MASSACHUSETTS

Site Name Isco Quantity Label Units Resolution Significant Digits	Downstream Level Level ft 0.001 5	Downstream Velocity Velocity ft/s 0.01 4
5/4/2007 15:35	1.626	0.2
5/4/2007 15:40	1.626	0.2
5/4/2007 15:45	1.626	0.24
5/4/2007 15:50	1.628	0.24
5/4/2007 15:55	1.628	0.24
5/4/2007 16:00	1.629	0.24
5/4/2007 16:05	1.629	0.24
5/4/2007 16:10	1.631	0.23
5/4/2007 16:15	1.631	0.21
5/4/2007 16:20	1.632	0.21
5/4/2007 16:25	1.633	0.21
5/4/2007 16:30	1.634	0.18
5/4/2007 16:35	1.635	0.18
5/4/2007 16:40	1.637	0.22
5/4/2007 16:45	1.637	0.22
5/4/2007 16:50	1.638	0.22
5/4/2007 16:55	1.638	0.22
5/4/2007 17:00	1.639	0.22
5/4/2007 17:05	1.64	0.24
5/4/2007 17:10	1.642	0.23
5/4/2007 17:15	1.642	0.23
5/4/2007 17:20	1.642	0.23
5/4/2007 17:25	1.643	0.23
5/4/2007 17:30	1.644	0.24
5/4/2007 17:35	1.645	0.24
5/4/2007 17:40	1.646	0.24
5/4/2007 17:45	1.646	0.24
5/4/2007 17:50	1.647	0.32
5/4/2007 17:55	1.648	0.32
5/4/2007 18:00	1.649	0.32
5/4/2007 18:05	1.649	0.26
5/4/2007 18:10	1.65	0.26
5/4/2007 18:15	1.651	0.23
5/4/2007 18:20	1.652	0.23
5/4/2007 18:25	1.652	0.23
5/4/2007 18:30	1.653	0.23
5/4/2007 18:35	1.654	0.23
5/4/2007 18:40	1.655	0.23
5/4/2007 18:45	1.655	0.23
5/4/2007 18:50	1.657	0.24
5/4/2007 18:55	1.658	0.24
5/4/2007 19:00	1.659	0.24
5/4/2007 19:05	1.659	0.24
5/4/2007 19:10	1.66	0.24
5/4/2007 19:15	1.66	0.24
5/4/2007 19:20	1.661	0.24
5/4/2007 19:25	1.662	0.24
5/4/2007 19:30	1.663	0.24
5/4/2007 19:35	1.664	0.24

UNKAMET BROOK FLOW MONITORING DATA - APRIL THROUGH JUNE 2007

UNKAMET BROOK AREA
GENERAL ELECTRIC COMPANY - PITTSFIELD, MASSACHUSETTS

Site Name Isco Quantity Label Units Resolution Significant Digits	Downstream Level Level ft 0.001 5	Downstream Velocity Velocity ft/s 0.01 4
5/4/2007 19:40	1.664	0.24
5/4/2007 19:45	1.665	0.24
5/4/2007 19:50	1.666	7.75
5/4/2007 19:55	1.667	7.75
5/4/2007 20:00	1.668	7.75
5/4/2007 20:05	1.668	12.3
5/4/2007 20:10	1.669	7.66
5/4/2007 20:15	1.67	7.66
5/4/2007 20:20	1.671	7.66
5/4/2007 20:25	1.672	11.85
5/4/2007 20:30	1.672	11.85
5/4/2007 20:35	1.673	12.89
5/4/2007 20:40	1.674	12.89
5/4/2007 20:45	1.675	12.89
5/4/2007 20:50	1.676	11.57
5/4/2007 20:55	1.676	11.57
5/4/2007 21:00	1.677	11.57
5/4/2007 21:05	1.678	11.57
5/4/2007 21:10	1.679	11.57
5/4/2007 21:15	1.679	11.57
5/4/2007 21:20	1.68	11.57
5/4/2007 21:25	1.681	0.24
5/4/2007 21:30	1.682	0.24
5/4/2007 21:35	1.682	0.24
5/4/2007 21:40	1.683	0.22
5/4/2007 21:45	1.684	0.22
5/4/2007 21:50	1.685	0.23
5/4/2007 21:55	1.686	-1.16
5/4/2007 22:00	1.686	-1.16
5/4/2007 22:05	1.687	-1.16
5/4/2007 22:10	1.688	-1.16
5/4/2007 22:15	1.689	-1.16
5/4/2007 22:20	1.69	0.23
5/4/2007 22:25	1.69	0.24
5/4/2007 22:30	1.691	0.22
5/4/2007 22:35	1.691	0.22
5/4/2007 22:40	1.692	0.22
5/4/2007 22:45	1.693	0.22
5/4/2007 22:50	1.693	0.22
5/4/2007 22:55	1.694	0.26
5/4/2007 23:00	1.695	0.24
5/4/2007 23:05	1.695	0.24
5/4/2007 23:10	1.696	0.24
5/4/2007 23:15	1.697	0.24
5/4/2007 23:20	1.698	0.22
5/4/2007 23:25	1.7	0.22
5/4/2007 23:30	1.702	0.22
5/4/2007 23:35	1.704	0.22
5/4/2007 23:40	1.706	0.22

UNKAMET BROOK FLOW MONITORING DATA - APRIL THROUGH JUNE 2007

UNKAMET BROOK AREA
GENERAL ELECTRIC COMPANY - PITTSFIELD, MASSACHUSETTS

Site Name Isco Quantity Label Units Resolution Significant Digits	Downstream Level Level ft 0.001 5	Downstream Velocity Velocity ft/s 0.01 4
5/4/2007 23:45	1.71	0.22
5/4/2007 23:50	1.712	0.22
5/4/2007 23:55	1.715	0.22
5/5/2007 0:00	1.717	0.22
5/5/2007 0:05	1.72	0.22
5/5/2007 0:10	1.721	0.22
5/5/2007 0:15	1.722	0.22
5/5/2007 0:20	1.724	0.22
5/5/2007 0:25	1.726	0.22
5/5/2007 0:30	1.727	0.22
5/5/2007 0:35	1.728	0.22
5/5/2007 0:40	1.73	0.22
5/5/2007 0:45	1.731	0.22
5/5/2007 0:50	1.733	0.22
5/5/2007 0:55	1.734	0.22
5/5/2007 1:00	1.736	0.22
5/5/2007 1:05	1.737	0.22
5/5/2007 1:10	1.738	0.22
5/5/2007 1:15	1.74	0.22
5/5/2007 1:20	1.742	0.22
5/5/2007 1:25	1.743	0.22
5/5/2007 1:30	1.744	0.22
5/5/2007 1:35	1.745	0.22
5/5/2007 1:40	1.747	0.17
5/5/2007 1:45	1.749	0.18
5/5/2007 1:50	1.751	0.18
5/5/2007 1:55	1.752	0.18
5/5/2007 2:00	1.753	0.18
5/5/2007 2:05	1.755	0.18
5/5/2007 2:10	1.757	0.18
5/5/2007 2:15	1.758	0.18
5/5/2007 2:20	1.76	0.18
5/5/2007 2:25	1.761	0.16
5/5/2007 2:30	1.762	0.16
5/5/2007 2:35	1.764	0.16
5/5/2007 2:40	1.766	0.16
5/5/2007 2:45	1.767	0.16
5/5/2007 2:50	1.769	0.16
5/5/2007 2:55	1.771	0.16
5/5/2007 3:00	1.773	0.16
5/5/2007 3:05	1.775	0.16
5/5/2007 3:10	1.777	0.16
5/5/2007 3:15	1.778	9.2
5/5/2007 3:20	1.78	9.2
5/5/2007 3:25	1.782	9.2
5/5/2007 3:30	1.783	9.2
5/5/2007 3:35	1.785	9.2
5/5/2007 3:40	1.786	9.2
5/5/2007 3:45	1.788	9.2

UNKAMET BROOK FLOW MONITORING DATA - APRIL THROUGH JUNE 2007

UNKAMET BROOK AREA
GENERAL ELECTRIC COMPANY - PITTSFIELD, MASSACHUSETTS

Site Name Isco Quantity Label Units Resolution Significant Digits	Downstream Level Level ft 0.001 5	Downstream Velocity Velocity ft/s 0.01 4
5/5/2007 3:50	1.789	9.2
5/5/2007 3:55	1.791	9.2
5/5/2007 4:00	1.792	9.2
5/5/2007 4:05	1.794	9.2
5/5/2007 4:10	1.795	9.2
5/5/2007 4:15	1.797	9.2
5/5/2007 4:20	1.798	9.2
5/5/2007 4:25	1.8	9.2
5/5/2007 4:30	1.801	9.2
5/5/2007 4:35	1.803	9.2
5/5/2007 4:40	1.804	9.2
5/5/2007 4:45	1.806	9.2
5/5/2007 4:50	1.807	9.2
5/5/2007 4:55	1.809	9.2
5/5/2007 5:00	1.81	9.2
5/5/2007 5:05	1.811	9.2
5/5/2007 5:10	1.813	9.2
5/5/2007 5:15	1.814	9.2
5/5/2007 5:20	1.816	9.2
5/5/2007 5:25	1.817	9.2
5/5/2007 5:30	1.817	9.2
5/5/2007 5:35	1.819	9.2
5/5/2007 5:40	1.82	9.2
5/5/2007 5:45	1.822	9.2
5/5/2007 5:50	1.824	9.2
5/5/2007 5:55	1.826	9.2
5/5/2007 6:00	1.828	9.2
5/5/2007 6:05	1.829	9.2
5/5/2007 6:10	1.83	9.2
5/5/2007 6:15	1.832	9.2
5/5/2007 6:20	1.833	6.85
5/5/2007 6:25	1.835	6.85
5/5/2007 6:30	1.837	6.85
5/5/2007 6:35	1.838	6.85
5/5/2007 6:40	1.839	6.85
5/5/2007 6:45	1.841	6.85
5/5/2007 6:50	1.842	6.85
5/5/2007 6:55	1.843	9.86
5/5/2007 7:00	1.845	9.86
5/5/2007 7:05	1.847	9.86
5/5/2007 7:10	1.848	9.86
5/5/2007 7:15	1.849	9.89
5/5/2007 7:20	1.851	9.89
5/5/2007 7:25	1.852	9.89
5/5/2007 7:30	1.854	9.89
5/5/2007 7:35	1.855	9.89
5/5/2007 7:40	1.856	9.89
5/5/2007 7:45	1.858	9.89
5/5/2007 7:50	1.859	9.89

UNKAMET BROOK FLOW MONITORING DATA - APRIL THROUGH JUNE 2007

UNKAMET BROOK AREA
GENERAL ELECTRIC COMPANY - PITTSFIELD, MASSACHUSETTS

Site Name Isco Quantity Label Units Resolution Significant Digits	Downstream Level Level ft 0.001 5	Downstream Velocity Velocity ft/s 0.01 4
5/5/2007 7:55	1.861	9.89
5/5/2007 8:00	1.862	9.89
5/5/2007 8:05	1.863	9.89
5/5/2007 8:10	1.864	9.89
5/5/2007 8:15	1.866	9.89
5/5/2007 8:20	1.867	9.89
5/5/2007 8:25	1.869	9.5
5/5/2007 8:30	1.87	9.5
5/5/2007 8:35	1.872	9.5
5/5/2007 8:40	1.872	9.5
5/5/2007 8:45	1.874	9.5
5/5/2007 8:50	1.875	9.5
5/5/2007 8:55	1.876	9.5
5/5/2007 9:00	1.878	9.5
5/5/2007 9:05	1.879	9.5
5/5/2007 9:10	1.881	9.5
5/5/2007 9:15	1.883	9.5
5/5/2007 9:20	1.883	9.5
5/5/2007 9:25	1.885	9.5
5/5/2007 9:30	1.887	9.5
5/5/2007 9:35	1.887	9.5
5/5/2007 9:40	1.89	9.5
5/5/2007 9:45	1.891	9.5
5/5/2007 9:50	1.891	9.5
5/5/2007 9:55	1.893	9.5
5/5/2007 10:00	1.896	0.15
5/5/2007 10:05	1.896	0.13
5/5/2007 10:10	1.897	0.13
5/5/2007 10:15	1.898	0.13
5/5/2007 10:20	1.899	0.13
5/5/2007 10:25	1.901	0.13
5/5/2007 10:30	1.903	0.13
5/5/2007 10:35	1.905	0.13
5/5/2007 10:40	1.906	0.15
5/5/2007 10:45	1.907	0.15
5/5/2007 10:50	1.907	0.13
5/5/2007 10:55	1.911	0.17
5/5/2007 11:00	1.911	0.17
5/5/2007 11:05	1.912	0.17
5/5/2007 11:10	1.912	0.17
5/5/2007 11:15	1.915	0.17
5/5/2007 11:20	1.917	0.17
5/5/2007 11:25	1.916	0.16
5/5/2007 11:30	1.919	0.16
5/5/2007 11:35	1.92	0.16
5/5/2007 11:40	1.922	0.16
5/5/2007 11:45	1.923	0.16
5/5/2007 11:50	1.923	0.13
5/5/2007 11:55	1.925	0.13

UNKAMET BROOK FLOW MONITORING DATA - APRIL THROUGH JUNE 2007

UNKAMET BROOK AREA
GENERAL ELECTRIC COMPANY - PITTSFIELD, MASSACHUSETTS

Site Name Isco Quantity Label Units Resolution Significant Digits	Downstream Level Level ft 0.001 5	Downstream Velocity Velocity ft/s 0.01 4
5/5/2007 12:00	1.925	0.13
5/5/2007 12:05	1.929	0.13
5/5/2007 12:10	1.929	0.13
5/5/2007 12:15	1.931	0.13
5/5/2007 12:20	1.93	0.14
5/5/2007 12:25	1.93	0.14
5/5/2007 12:30	1.933	0.14
5/5/2007 12:35	1.935	0.14
5/5/2007 12:40	1.937	0.14
5/5/2007 12:45	1.937	8.54
5/5/2007 12:50	1.939	11.51
5/5/2007 12:55	1.94	11.51
5/5/2007 13:00	1.942	11.51
5/5/2007 13:05	1.944	11.51
5/5/2007 13:10	1.945	11.51
5/5/2007 13:15	1.946	11.51
5/5/2007 13:20	1.945	11.51
5/5/2007 13:25	1.945	11.51
5/5/2007 13:30	1.949	11.51
5/5/2007 13:35	1.949	11.51
5/5/2007 13:40	1.95	11.51
5/5/2007 13:45	1.952	11.51
5/5/2007 13:50	1.952	11.51
5/5/2007 13:55	1.955	11.51
5/5/2007 14:00	1.956	11.51
5/5/2007 14:05	1.953	0.12
5/5/2007 14:10	1.959	0.6
5/5/2007 14:15	1.96	0.6
5/5/2007 14:20	1.963	0.68
5/5/2007 14:25	1.962	0.68
5/5/2007 14:30	1.964	0.68
5/5/2007 14:35	1.963	0.68
5/5/2007 14:40	1.966	0.68
5/5/2007 14:45	1.965	0.68
5/5/2007 14:50	1.97	0.68
5/5/2007 14:55	1.97	0.68
5/5/2007 15:00	1.968	0.33
5/5/2007 15:05	1.973	0.33
5/5/2007 15:10	1.972	0.33
5/5/2007 15:15	1.973	0.33
5/5/2007 15:20	1.975	0.33
5/5/2007 15:25	1.976	0.33
5/5/2007 15:30	1.978	0.15
5/5/2007 15:35	1.978	0.15
5/5/2007 15:40	1.98	0.14
5/5/2007 15:45	1.982	0.14
5/5/2007 15:50	1.982	0.11
5/5/2007 15:55	1.983	0.11
5/5/2007 16:00	1.985	0.74

UNKAMET BROOK FLOW MONITORING DATA - APRIL THROUGH JUNE 2007

UNKAMET BROOK AREA
GENERAL ELECTRIC COMPANY - PITTSFIELD, MASSACHUSETTS

Site Name Isco Quantity Label Units Resolution Significant Digits	Downstream Level Level ft 0.001 5	Downstream Velocity Velocity ft/s 0.01 4
5/5/2007 16:05	1.985	0.74
5/5/2007 16:10	1.987	0.13
5/5/2007 16:15	1.988	0.12
5/5/2007 16:20	1.989	0.13
5/5/2007 16:25	1.99	0.13
5/5/2007 16:30	1.991	0.13
5/5/2007 16:35	1.992	0.13
5/5/2007 16:40	1.993	0.13
5/5/2007 16:45	1.994	0.12
5/5/2007 16:50	1.996	0.12
5/5/2007 16:55	1.997	-0.75
5/5/2007 17:00	1.998	0.14
5/5/2007 17:05	1.999	0.13
5/5/2007 17:10	2	0.13
5/5/2007 17:15	2.003	0.44
5/5/2007 17:20	2.004	-0.29
5/5/2007 17:25	2.004	-0.29
5/5/2007 17:30	2.006	-0.29
5/5/2007 17:35	2.007	-0.29
5/5/2007 17:40	2.008	0.12
5/5/2007 17:45	2.007	0.12
5/5/2007 17:50	2.009	0.12
5/5/2007 17:55	2.013	0.12
5/5/2007 18:00	2.012	0.12
5/5/2007 18:05	2.012	0.28
5/5/2007 18:10	2.013	0.28
5/5/2007 18:15	2.015	0.28
5/5/2007 18:20	2.016	0.28
5/5/2007 18:25	2.016	0.28
5/5/2007 18:30	2.019	0.28
5/5/2007 18:35	2.019	0.28
5/5/2007 18:40	2.02	0.28
5/5/2007 18:45	2.022	0.28
5/5/2007 18:50	2.022	0.28
5/5/2007 18:55	2.024	0.28
5/5/2007 19:00	2.024	0.28
5/5/2007 19:05	2.025	0.28
5/5/2007 19:10	2.026	0.28
5/5/2007 19:15	2.026	0.28
5/5/2007 19:20	2.028	0.28
5/5/2007 19:25	2.029	0.28
5/5/2007 19:30	2.03	0.28
5/5/2007 19:35	2.03	0.24
5/5/2007 19:40	2.031	9.95
5/5/2007 19:45	2.032	9.95
5/5/2007 19:50	2.034	9.95
5/5/2007 19:55	2.035	9.95
5/5/2007 20:00	2.035	9.69
5/5/2007 20:05	2.037	11.68

UNKAMET BROOK FLOW MONITORING DATA - APRIL THROUGH JUNE 2007

UNKAMET BROOK AREA
GENERAL ELECTRIC COMPANY - PITTSFIELD, MASSACHUSETTS

Site Name Isco Quantity Label Units Resolution Significant Digits	Downstream Level Level ft 0.001 5	Downstream Velocity Velocity ft/s 0.01 4
5/5/2007 20:10	2.039	11.68
5/5/2007 20:15	2.039	11.68
5/5/2007 20:20	2.04	11.68
5/5/2007 20:25	2.041	11.68
5/5/2007 20:30	2.042	11.68
5/5/2007 20:35	2.043	11.68
5/5/2007 20:40	2.045	11.68
5/5/2007 20:45	2.045	11.68
5/5/2007 20:50	2.047	11.68
5/5/2007 20:55	2.048	11.68
5/5/2007 21:00	2.046	11.68
5/5/2007 21:05	2.05	11.68
5/5/2007 21:10	2.053	11.68
5/5/2007 21:15	2.052	11.68
5/5/2007 21:20	2.052	11.68
5/5/2007 21:25	2.054	11.68
5/5/2007 21:30	2.055	11.68
5/5/2007 21:35	2.056	11.68
5/5/2007 21:40	2.056	11.68
5/5/2007 21:45	2.057	11.68
5/5/2007 21:50	2.059	11.68
5/5/2007 21:55	2.059	11.68
5/5/2007 22:00	2.06	11.68
5/5/2007 22:05	2.063	11.68
5/5/2007 22:10	2.062	11.68
5/5/2007 22:15	2.063	11.68
5/5/2007 22:20	2.064	11.68
5/5/2007 22:25	2.065	11.68
5/5/2007 22:30	2.066	11.68
5/5/2007 22:35	2.067	11.68
5/5/2007 22:40	2.068	11.68
5/5/2007 22:45	2.069	11.68
5/5/2007 22:50	2.07	11.68
5/5/2007 22:55	2.071	11.68
5/5/2007 23:00	2.073	11.68
5/5/2007 23:05	2.073	11.68
5/5/2007 23:10	2.074	11.68
5/5/2007 23:15	2.075	11.68
5/5/2007 23:20	2.076	11.68
5/5/2007 23:25	2.077	11.68
5/5/2007 23:30	2.077	11.68
5/5/2007 23:35	2.079	11.68
5/5/2007 23:40	2.08	11.68
5/5/2007 23:45	2.081	11.68
5/5/2007 23:50	2.083	11.68
5/5/2007 23:55	2.083	11.68
5/6/2007 0:00	2.083	11.68
5/6/2007 0:05	2.084	11.68
5/6/2007 0:10	2.085	11.68

UNKAMET BROOK FLOW MONITORING DATA - APRIL THROUGH JUNE 2007

UNKAMET BROOK AREA
GENERAL ELECTRIC COMPANY - PITTSFIELD, MASSACHUSETTS

Site Name Isco Quantity Label Units Resolution Significant Digits	Downstream Level Level ft 0.001 5	Downstream Velocity Velocity ft/s 0.01 4
5/6/2007 0:15	2.086	11.68
5/6/2007 0:20	2.087	11.68
5/6/2007 0:25	2.087	11.68
5/6/2007 0:30	2.088	11.68
5/6/2007 0:35	2.089	11.68
5/6/2007 0:40	2.09	11.68
5/6/2007 0:45	2.091	11.68
5/6/2007 0:50	2.091	11.68
5/6/2007 0:55	2.093	11.68
5/6/2007 1:00	2.094	11.68
5/6/2007 1:05	2.094	11.68
5/6/2007 1:10	2.096	11.68
5/6/2007 1:15	2.096	11.68
5/6/2007 1:20	2.097	11.68
5/6/2007 1:25	2.098	10.19
5/6/2007 1:30	2.099	10.19
5/6/2007 1:35	2.1	10.19
5/6/2007 1:40	2.1	10.19
5/6/2007 1:45	2.101	7.92
5/6/2007 1:50	2.102	9.87
5/6/2007 1:55	2.103	9.87
5/6/2007 2:00	2.104	9.87
5/6/2007 2:05	2.105	9.87
5/6/2007 2:10	2.107	9.87
5/6/2007 2:15	2.107	9.87
5/6/2007 2:20	2.108	9.87
5/6/2007 2:25	2.109	9.87
5/6/2007 2:30	2.11	9.87
5/6/2007 2:35	2.111	9.87
5/6/2007 2:40	2.112	9.87
5/6/2007 2:45	2.112	9.87
5/6/2007 2:50	2.113	9.87
5/6/2007 2:55	2.115	9.87
5/6/2007 3:00	2.115	9.87
5/6/2007 3:05	2.117	9.87
5/6/2007 3:10	2.117	9.87
5/6/2007 3:15	2.118	9.87
5/6/2007 3:20	2.119	9.87
5/6/2007 3:25	2.119	9.87
5/6/2007 3:30	2.12	9.87
5/6/2007 3:35	2.121	9.87
5/6/2007 3:40	2.122	9.87
5/6/2007 3:45	2.123	9.87
5/6/2007 3:50	2.124	9.87
5/6/2007 3:55	2.125	10.57
5/6/2007 4:00	2.126	10.57
5/6/2007 4:05	2.126	10.57
5/6/2007 4:10	2.127	10.57
5/6/2007 4:15	2.128	10.57

UNKAMET BROOK FLOW MONITORING DATA - APRIL THROUGH JUNE 2007

UNKAMET BROOK AREA
GENERAL ELECTRIC COMPANY - PITTSFIELD, MASSACHUSETTS

Site Name Isco Quantity Label Units Resolution Significant Digits	Downstream Level Level ft 0.001 5	Downstream Velocity Velocity ft/s 0.01 4
5/6/2007 4:20	2.129	10.57
5/6/2007 4:25	2.13	10.57
5/6/2007 4:30	2.131	10.57
5/6/2007 4:35	2.131	10.57
5/6/2007 4:40	2.132	10.57
5/6/2007 4:45	2.133	10.57
5/6/2007 4:50	2.134	10.57
5/6/2007 4:55	2.134	10.57
5/6/2007 5:00	2.135	10.57
5/6/2007 5:05	2.136	10.57
5/6/2007 5:10	2.137	10.57
5/6/2007 5:15	2.139	10.57
5/6/2007 5:20	2.139	10.57
5/6/2007 5:25	2.139	10.57
5/6/2007 5:30	2.14	10.57
5/6/2007 5:35	2.141	10.57
5/6/2007 5:40	2.142	10.57
5/6/2007 5:45	2.142	10.57
5/6/2007 5:50	2.143	10.57
5/6/2007 5:55	2.144	10.57
5/6/2007 6:00	2.146	10.57
5/6/2007 6:05	2.147	10.57
5/6/2007 6:10	2.148	10.57
5/6/2007 6:15	2.149	10.57
5/6/2007 6:20	2.151	10.57
5/6/2007 6:25	2.149	10.57
5/6/2007 6:30	2.152	10.57
5/6/2007 6:35	2.152	10.57
5/6/2007 6:40	2.153	10.57
5/6/2007 6:45	2.155	10.57
5/6/2007 6:50	2.156	10.57
5/6/2007 6:55	2.156	10.57
5/6/2007 7:00	2.158	10.57
5/6/2007 7:05	2.158	10.57
5/6/2007 7:10	2.16	9.59
5/6/2007 7:15	2.16	9.59
5/6/2007 7:20	2.161	9.59
5/6/2007 7:25	2.162	9.59
5/6/2007 7:30	2.163	9.59
5/6/2007 7:35	2.163	9.59
5/6/2007 7:40	2.165	9.59
5/6/2007 7:45	2.167	9.59
5/6/2007 7:50	2.167	9.59
5/6/2007 7:55	2.167	9.59
5/6/2007 8:00	2.167	9.59
5/6/2007 8:05	2.168	9.59
5/6/2007 8:10	2.17	9.59
5/6/2007 8:15	2.171	9.59
5/6/2007 8:20	2.172	9.59

UNKAMET BROOK FLOW MONITORING DATA - APRIL THROUGH JUNE 2007

UNKAMET BROOK AREA
GENERAL ELECTRIC COMPANY - PITTSFIELD, MASSACHUSETTS

Site Name Isco Quantity Label Units Resolution Significant Digits	Downstream Level Level ft 0.001 5	Downstream Velocity Velocity ft/s 0.01 4
5/6/2007 8:25	2.173	9.59
5/6/2007 8:30	2.173	9.59
5/6/2007 8:35	2.173	9.59
5/6/2007 8:40	2.173	9.59
5/6/2007 8:45	2.176	9.59
5/6/2007 8:50	2.176	9.59
5/6/2007 8:55	2.177	9.59
5/6/2007 9:00	2.177	9.59
5/6/2007 9:05	2.178	9.59
5/6/2007 9:10	2.18	9.59
5/6/2007 9:15	2.181	9.59
5/6/2007 9:20	2.182	9.59
5/6/2007 9:25	2.181	9.59
5/6/2007 9:30	2.183	9.59
5/6/2007 9:35	2.184	9.59
5/6/2007 9:40	2.186	9.59
5/6/2007 9:45	2.187	9.59
5/6/2007 9:50	2.189	0.55
5/6/2007 9:55	2.19	0.55
5/6/2007 10:00	2.188	0.55
5/6/2007 10:05	2.189	0.55
5/6/2007 10:10	2.19	0.55
5/6/2007 10:15	2.191	0.55
5/6/2007 10:20	2.191	0.55
5/6/2007 10:25	2.193	0.12
5/6/2007 10:30	2.194	0.12
5/6/2007 10:35	2.195	0.12
5/6/2007 10:40	2.193	0.12
5/6/2007 10:45	2.194	0.12
5/6/2007 10:50	2.197	0.12
5/6/2007 10:55	2.197	0.14
5/6/2007 11:00	2.198	0.12
5/6/2007 11:05	2.198	0.12
5/6/2007 11:10	2.198	0.12
5/6/2007 11:15	2.2	0.12
5/6/2007 11:20	2.202	0.12
5/6/2007 11:25	2.202	0.13
5/6/2007 11:30	2.204	0.13
5/6/2007 11:35	2.204	0.13
5/6/2007 11:40	2.205	0.13
5/6/2007 11:45	2.208	0.13
5/6/2007 11:50	2.207	0.14
5/6/2007 11:55	2.208	0.14
5/6/2007 12:00	2.21	0.14
5/6/2007 12:05	2.207	0.86
5/6/2007 12:10	2.209	0.12
5/6/2007 12:15	2.211	0.12
5/6/2007 12:20	2.21	0.12
5/6/2007 12:25	2.209	0.12

UNKAMET BROOK FLOW MONITORING DATA - APRIL THROUGH JUNE 2007

UNKAMET BROOK AREA
GENERAL ELECTRIC COMPANY - PITTSFIELD, MASSACHUSETTS

Site Name Isco Quantity Label Units Resolution Significant Digits	Downstream Level Level ft 0.001 5	Downstream Velocity Velocity ft/s 0.01 4
5/6/2007 12:30	2.212	0.12
5/6/2007 12:35	2.212	0.12
5/6/2007 12:40	2.213	0.12
5/6/2007 12:45	2.217	0.12
5/6/2007 12:50	2.216	0.12
5/6/2007 12:55	2.215	0.12
5/6/2007 13:00	2.216	0.14
5/6/2007 13:05	2.216	0.14
5/6/2007 13:10	2.218	0.14
5/6/2007 13:15	2.219	0.14
5/6/2007 13:20	2.22	0.14
5/6/2007 13:25	2.22	0.14
5/6/2007 13:30	2.222	0.14
5/6/2007 13:35	2.222	0.14
5/6/2007 13:40	2.224	0.14
5/6/2007 13:45	2.223	0.14
5/6/2007 13:50	2.224	0.14
5/6/2007 13:55	2.224	0.14
5/6/2007 14:00	2.226	0.14
5/6/2007 14:05	2.228	0.14
5/6/2007 14:10	2.229	0.14
5/6/2007 14:15	2.229	0.14
5/6/2007 14:20	2.228	0.15
5/6/2007 14:25	2.229	0.15
5/6/2007 14:30	2.23	0.15
5/6/2007 14:35	2.232	0.11
5/6/2007 14:40	2.231	0.11
5/6/2007 14:45	2.233	0.11
5/6/2007 14:50	2.234	0.11
5/6/2007 14:55	2.234	0.11
5/6/2007 15:00	2.234	0.11
5/6/2007 15:05	2.235	0.11
5/6/2007 15:10	2.237	0.78
5/6/2007 15:15	2.236	0.78
5/6/2007 15:20	2.237	0.78
5/6/2007 15:25	2.237	0.78
5/6/2007 15:30	2.239	0.78
5/6/2007 15:35	2.239	0.78
5/6/2007 15:40	2.24	0.78
5/6/2007 15:45	2.24	0.66
5/6/2007 15:50	2.241	0.66
5/6/2007 15:55	2.242	0.66
5/6/2007 16:00	2.242	0.66
5/6/2007 16:05	2.243	0.66
5/6/2007 16:10	2.244	0.66
5/6/2007 16:15	2.244	0.66
5/6/2007 16:20	2.245	0.66
5/6/2007 16:25	2.246	0.1
5/6/2007 16:30	2.245	0.1

UNKAMET BROOK FLOW MONITORING DATA - APRIL THROUGH JUNE 2007

UNKAMET BROOK AREA
GENERAL ELECTRIC COMPANY - PITTSFIELD, MASSACHUSETTS

Site Name Isco Quantity Label Units Resolution Significant Digits	Downstream Level Level ft 0.001 5	Downstream Velocity Velocity ft/s 0.01 4
5/6/2007 16:35	2.249	0.1
5/6/2007 16:40	2.248	0.1
5/6/2007 16:45	2.248	0.11
5/6/2007 16:50	2.249	0.11
5/6/2007 16:55	2.247	0.11
5/6/2007 17:00	2.25	0.11
5/6/2007 17:05	2.25	0.09
5/6/2007 17:10	2.251	0.09
5/6/2007 17:15	2.252	0.09
5/6/2007 17:20	2.252	0.1
5/6/2007 17:25	2.252	0.11
5/6/2007 17:30	2.254	0.11
5/6/2007 17:35	2.254	0.11
5/6/2007 17:40	2.253	0.11
5/6/2007 17:45	2.256	0.11
5/6/2007 17:50	2.256	0.11
5/6/2007 17:55	2.256	0.63
5/6/2007 18:00	2.257	0.63
5/6/2007 18:05	2.258	0.47
5/6/2007 18:10	2.259	0.47
5/6/2007 18:15	2.259	0.13
5/6/2007 18:20	2.26	0.47
5/6/2007 18:25	2.26	0.47
5/6/2007 18:30	2.261	0.47
5/6/2007 18:35	2.262	0.14
5/6/2007 18:40	2.263	0.14
5/6/2007 18:45	2.263	0.14
5/6/2007 18:50	2.264	0.14
5/6/2007 18:55	2.264	0.14
5/6/2007 19:00	2.265	0.14
5/6/2007 19:05	2.266	0.14
5/6/2007 19:10	2.267	0.14
5/6/2007 19:15	2.268	0.14
5/6/2007 19:20	2.268	0.14
5/6/2007 19:25	2.269	0.14
5/6/2007 19:30	2.269	10.3
5/6/2007 19:35	2.27	10.3
5/6/2007 19:40	2.271	10.3
5/6/2007 19:45	2.271	14.26
5/6/2007 19:50	2.271	10.5
5/6/2007 19:55	2.272	10.5
5/6/2007 20:00	2.273	13.08
5/6/2007 20:05	2.274	14.26
5/6/2007 20:10	2.274	14.26
5/6/2007 20:15	2.275	14.26
5/6/2007 20:20	2.275	9.42
5/6/2007 20:25	2.277	9.42
5/6/2007 20:30	2.277	9.42
5/6/2007 20:35	2.278	9.42

UNKAMET BROOK FLOW MONITORING DATA - APRIL THROUGH JUNE 2007

UNKAMET BROOK AREA
GENERAL ELECTRIC COMPANY - PITTSFIELD, MASSACHUSETTS

Site Name Isco Quantity Label Units Resolution Significant Digits	Downstream Level Level ft 0.001 5	Downstream Velocity Velocity ft/s 0.01 4
5/6/2007 20:40	2.279	9.42
5/6/2007 20:45	2.279	8.72
5/6/2007 20:50	2.28	9.78
5/6/2007 20:55	2.28	9.78
5/6/2007 21:00	2.281	9.78
5/6/2007 21:05	2.282	9.78
5/6/2007 21:10	2.282	9.78
5/6/2007 21:15	2.283	9.78
5/6/2007 21:20	2.284	9.78
5/6/2007 21:25	2.285	9.78
5/6/2007 21:30	2.285	9.78
5/6/2007 21:35	2.286	9.78
5/6/2007 21:40	2.287	9.78
5/6/2007 21:45	2.287	9.78
5/6/2007 21:50	2.288	9.78
5/6/2007 21:55	2.289	9.78
5/6/2007 22:00	2.289	9.78
5/6/2007 22:05	2.29	9.78
5/6/2007 22:10	2.291	9.78
5/6/2007 22:15	2.292	9.78
5/6/2007 22:20	2.292	9.78
5/6/2007 22:25	2.293	9.78
5/6/2007 22:30	2.293	0.11
5/6/2007 22:35	2.294	0.11
5/6/2007 22:40	2.295	0.11
5/6/2007 22:45	2.295	0.1
5/6/2007 22:50	2.296	0.11
5/6/2007 22:55	2.297	0.11
5/6/2007 23:00	2.297	0.11
5/6/2007 23:05	2.298	0.11
5/6/2007 23:10	2.298	0.11
5/6/2007 23:15	2.3	0.11
5/6/2007 23:20	2.3	0.11
5/6/2007 23:25	2.301	0.11
5/6/2007 23:30	2.302	0.11
5/6/2007 23:35	2.302	0.11
5/6/2007 23:40	2.303	0.1
5/6/2007 23:45	2.303	0.1
5/6/2007 23:50	2.304	0.1
5/6/2007 23:55	2.304	0.1
5/7/2007 0:00	2.305	0.1
5/7/2007 0:05	2.305	0.1
5/7/2007 0:10	2.307	0.1
5/7/2007 0:15	2.307	0.1
5/7/2007 0:20	2.307	0.1
5/7/2007 0:25	2.308	0.1
5/7/2007 0:30	2.309	0.1
5/7/2007 0:35	2.309	0.1
5/7/2007 0:40	2.31	0.1

UNKAMET BROOK FLOW MONITORING DATA - APRIL THROUGH JUNE 2007

UNKAMET BROOK AREA
GENERAL ELECTRIC COMPANY - PITTSFIELD, MASSACHUSETTS

Site Name Isco Quantity Label Units Resolution Significant Digits	Downstream Level Level ft 0.001 5	Downstream Velocity Velocity ft/s 0.01 4
5/7/2007 0:45	2.31	0.1
5/7/2007 0:50	2.311	0.1
5/7/2007 0:55	2.312	0.1
5/7/2007 1:00	2.313	0.1
5/7/2007 1:05	2.313	0.1
5/7/2007 1:10	2.314	0.1
5/7/2007 1:15	2.314	0.1
5/7/2007 1:20	2.315	0.1
5/7/2007 1:25	2.316	0.1
5/7/2007 1:30	2.316	0.1
5/7/2007 1:35	2.317	0.1
5/7/2007 1:40	2.317	0.1
5/7/2007 1:45	2.318	0.1
5/7/2007 1:50	2.319	0.1
5/7/2007 1:55	2.319	0.1
5/7/2007 2:00	2.32	0.1
5/7/2007 2:05	2.321	0.1
5/7/2007 2:10	2.321	0.1
5/7/2007 2:15	2.322	0.1
5/7/2007 2:20	2.323	0.1
5/7/2007 2:25	2.323	0.1
5/7/2007 2:30	2.323	0.1
5/7/2007 2:35	2.325	0.1
5/7/2007 2:40	2.325	0.1
5/7/2007 2:45	2.326	0.1
5/7/2007 2:50	2.326	0.1
5/7/2007 2:55	2.327	0.1
5/7/2007 3:00	2.327	0.1
5/7/2007 3:05	2.328	0.1
5/7/2007 3:10	2.328	0.1
5/7/2007 3:15	2.329	0.1
5/7/2007 3:20	2.33	0.1
5/7/2007 3:25	2.33	0.1
5/7/2007 3:30	2.331	0.1
5/7/2007 3:35	2.331	0.1
5/7/2007 3:40	2.332	0.09
5/7/2007 3:45	2.333	0.09
5/7/2007 3:50	2.333	0.09
5/7/2007 3:55	2.334	0.09
5/7/2007 4:00	2.335	0.09
5/7/2007 4:05	2.335	0.09
5/7/2007 4:10	2.336	0.09
5/7/2007 4:15	2.337	0.09
5/7/2007 4:20	2.337	0.09
5/7/2007 4:25	2.338	0.09
5/7/2007 4:30	2.338	0.09
5/7/2007 4:35	2.338	0.09
5/7/2007 4:40	2.339	0.09
5/7/2007 4:45	2.34	0.09

UNKAMET BROOK FLOW MONITORING DATA - APRIL THROUGH JUNE 2007

UNKAMET BROOK AREA
GENERAL ELECTRIC COMPANY - PITTSFIELD, MASSACHUSETTS

Site Name Isco Quantity Label Units Resolution Significant Digits	Downstream Level Level ft 0.001 5	Downstream Velocity Velocity ft/s 0.01 4
5/7/2007 4:50	2.34	0.09
5/7/2007 4:55	2.341	0.09
5/7/2007 5:00	2.341	0.09
5/7/2007 5:05	2.341	0.09
5/7/2007 5:10	2.342	0.09
5/7/2007 5:15	2.342	0.09
5/7/2007 5:20	2.343	0.09
5/7/2007 5:25	2.343	0.09
5/7/2007 5:30	2.343	0.09
5/7/2007 5:35	2.344	0.09
5/7/2007 5:40	2.344	0.09
5/7/2007 5:45	2.345	0.09
5/7/2007 5:50	2.346	0.09
5/7/2007 5:55	2.346	0.09
5/7/2007 6:00	2.347	0.09
5/7/2007 6:05	2.348	0.09
5/7/2007 6:10	2.349	0.09
5/7/2007 6:15	2.35	0.09
5/7/2007 6:20	2.351	0.09
5/7/2007 6:25	2.351	0.09
5/7/2007 6:30	2.352	0.09
5/7/2007 6:35	2.353	0.09
5/7/2007 6:40	2.354	0.09
5/7/2007 6:45	2.354	0.09
5/7/2007 6:50	2.355	0.09
5/7/2007 6:55	2.356	0.09
5/7/2007 7:00	2.357	0.09
5/7/2007 7:05	2.357	0.09
5/7/2007 7:10	2.358	0.09
5/7/2007 7:15	2.358	0.09
5/7/2007 7:20	2.359	0.09
5/7/2007 7:25	2.36	0.09
5/7/2007 7:30	2.36	0.09
5/7/2007 7:35	2.36	0.09
5/7/2007 7:40	2.361	0.09
5/7/2007 7:45	2.362	0.59
5/7/2007 7:50	2.363	0.59
5/7/2007 7:55	2.362	0.59
5/7/2007 8:00	2.364	0.59
5/7/2007 8:05	2.364	0.59
5/7/2007 8:10	2.365	0.59
5/7/2007 8:15	2.366	0.59
5/7/2007 8:20	2.366	0.59
5/7/2007 8:25	2.368	0.59
5/7/2007 8:30	2.368	0.59
5/7/2007 8:35	2.369	0.59
5/7/2007 8:40	2.369	0.59
5/7/2007 8:45	2.369	0.59
5/7/2007 8:50	2.37	0.59

UNKAMET BROOK FLOW MONITORING DATA - APRIL THROUGH JUNE 2007

UNKAMET BROOK AREA
GENERAL ELECTRIC COMPANY - PITTSFIELD, MASSACHUSETTS

Site Name Isco Quantity Label Units Resolution Significant Digits	Downstream Level Level ft 0.001 5	Downstream Velocity Velocity ft/s 0.01 4
5/7/2007 8:55	2.372	0.59
5/7/2007 9:00	2.37	0.59
5/7/2007 9:05	2.373	0.59
5/7/2007 9:10	2.373	0.59
5/7/2007 9:15	2.373	0.59
5/7/2007 9:20	2.374	0.59
5/7/2007 9:25	2.374	0.59
5/7/2007 9:30	2.375	0.59
5/7/2007 9:35	2.374	0.59
5/7/2007 9:40	2.376	0.56
5/7/2007 9:45	2.377	0.54
5/7/2007 9:50	2.377	0.54
5/7/2007 9:55	2.377	0.54
5/7/2007 10:00	2.379	0.54
5/7/2007 10:05	2.38	0.54
5/7/2007 10:10	2.379	0.54
5/7/2007 10:15	2.38	0.54
5/7/2007 10:20	2.381	0.54
5/7/2007 10:25	2.38	0.14
5/7/2007 10:30	2.381	0.14
5/7/2007 10:35	2.382	0.14
5/7/2007 10:40	2.383	0.14
5/7/2007 10:45	2.384	0.14
5/7/2007 10:50	2.384	9.75
5/7/2007 10:55	2.385	0.15
5/7/2007 11:00	2.385	0.15
5/7/2007 11:05	2.385	0.15
5/7/2007 11:10	2.385	0.15
5/7/2007 11:15	2.385	0.15
5/7/2007 11:20	2.385	0.14
5/7/2007 11:25	2.387	0.14
5/7/2007 11:30	2.385	0.14
5/7/2007 11:35	2.388	0.14
5/7/2007 11:40	2.389	0.14
5/7/2007 11:45	2.39	0.14
5/7/2007 11:50	2.39	0.74
5/7/2007 11:55	2.389	0.74
5/7/2007 12:00	2.39	0.74
5/7/2007 12:05	2.391	0.74
5/7/2007 12:10	2.391	0.4
5/7/2007 12:15	2.392	0.4
5/7/2007 12:20	2.392	0.4
5/7/2007 12:25	2.392	0.4
5/7/2007 12:30	2.395	0.4
5/7/2007 12:35	2.394	0.4
5/7/2007 12:40	2.393	0.13
5/7/2007 12:45	2.395	0.13
5/7/2007 12:50	2.396	0.56
5/7/2007 12:55	2.396	-0.49

UNKAMET BROOK FLOW MONITORING DATA - APRIL THROUGH JUNE 2007

UNKAMET BROOK AREA
GENERAL ELECTRIC COMPANY - PITTSFIELD, MASSACHUSETTS

Site Name Isco Quantity Label Units Resolution Significant Digits	Downstream Level Level ft 0.001 5	Downstream Velocity Velocity ft/s 0.01 4
5/7/2007 13:00	2.396	-0.49
5/7/2007 13:05	2.396	-0.49
5/7/2007 13:10	2.395	-0.49
5/7/2007 13:15	2.398	-0.49
5/7/2007 13:20	2.398	-0.49
5/7/2007 13:25	2.399	0.12
5/7/2007 13:30	2.399	0.12
5/7/2007 13:35	2.4	0.12
5/7/2007 13:40	2.4	0.12
5/7/2007 13:45	2.4	0.12
5/7/2007 13:50	2.401	0.12
5/7/2007 13:55	2.402	0.12
5/7/2007 14:00	2.403	0.12
5/7/2007 14:05	2.405	0.12
5/7/2007 14:10	2.404	0.12
5/7/2007 14:15	2.404	0.12
5/7/2007 14:20	2.404	0.42
5/7/2007 14:25	2.406	0.42
5/7/2007 14:30	2.406	0.42
5/7/2007 14:35	2.406	0.42
5/7/2007 14:40	2.406	0.42
5/7/2007 14:45	2.406	0.42
5/7/2007 14:50	2.408	0.12
5/7/2007 14:55	2.408	0.12
5/7/2007 15:00	2.409	0.12
5/7/2007 15:05	2.408	0.12
5/7/2007 15:10	2.409	0.12
5/7/2007 15:15	2.409	0.54
5/7/2007 15:20	2.41	0.54
5/7/2007 15:25	2.412	0.54
5/7/2007 15:30	2.41	0.54
5/7/2007 15:35	2.412	0.54
5/7/2007 15:40	2.411	0.54
5/7/2007 15:45	2.411	0.76
5/7/2007 15:50	2.412	0.76
5/7/2007 15:55	2.412	0.76
5/7/2007 16:00	2.412	0.76
5/7/2007 16:05	2.413	0.76
5/7/2007 16:10	2.413	0.76
5/7/2007 16:15	2.414	0.76
5/7/2007 16:20	2.414	0.76
5/7/2007 16:25	2.416	0.76
5/7/2007 16:30	2.416	0.76
5/7/2007 16:35	2.416	0.76
5/7/2007 16:40	2.417	0.13
5/7/2007 16:45	2.418	0.13
5/7/2007 16:50	2.419	0.11
5/7/2007 16:55	2.419	0.14
5/7/2007 17:00	2.418	0.14

UNKAMET BROOK FLOW MONITORING DATA - APRIL THROUGH JUNE 2007

UNKAMET BROOK AREA
GENERAL ELECTRIC COMPANY - PITTSFIELD, MASSACHUSETTS

Site Name Isco Quantity Label Units Resolution Significant Digits	Downstream Level Level ft 0.001 5	Downstream Velocity Velocity ft/s 0.01 4
5/7/2007 17:05	2.419	0.14
5/7/2007 17:10	2.42	0.14
5/7/2007 17:15	2.42	0.1
5/7/2007 17:20	2.42	0.1
5/7/2007 17:25	2.42	0.1
5/7/2007 17:30	2.421	0.1
5/7/2007 17:35	2.421	0.1
5/7/2007 17:40	2.422	0.1
5/7/2007 17:45	2.422	0.1
5/7/2007 17:50	2.422	0.1
5/7/2007 17:55	2.423	0.1
5/7/2007 18:00	2.424	0.1
5/7/2007 18:05	2.424	0.1
5/7/2007 18:10	2.425	0.1
5/7/2007 18:15	2.425	0.1
5/7/2007 18:20	2.426	0.95
5/7/2007 18:25	2.426	0.95
5/7/2007 18:30	2.426	0.95
5/7/2007 18:35	2.427	0.95
5/7/2007 18:40	2.427	0.95
5/7/2007 18:45	2.428	0.95
5/7/2007 18:50	2.428	0.95
5/7/2007 18:55	2.428	0.95
5/7/2007 19:00	2.429	0.95
5/7/2007 19:05	2.429	0.95
5/7/2007 19:10	2.43	0.95
5/7/2007 19:15	2.43	0.12
5/7/2007 19:20	2.43	0.12
5/7/2007 19:25	2.431	0.12
5/7/2007 19:30	2.431	0.12
5/7/2007 19:35	2.432	0.12
5/7/2007 19:40	2.432	0.12
5/7/2007 19:45	2.433	0.12
5/7/2007 19:50	2.433	0.12
5/7/2007 19:55	2.434	0.12
5/7/2007 20:00	2.434	0.12
5/7/2007 20:05	2.434	0.1
5/7/2007 20:10	2.435	0.1
5/7/2007 20:15	2.435	0.1
5/7/2007 20:20	2.436	0.1
5/7/2007 20:25	2.436	0.1
5/7/2007 20:30	2.437	0.1
5/7/2007 20:35	2.437	0.1
5/7/2007 20:40	2.438	0.1
5/7/2007 20:45	2.438	0.1
5/7/2007 20:50	2.438	0.1
5/7/2007 20:55	2.439	0.1
5/7/2007 21:00	2.439	0.1
5/7/2007 21:05	2.44	0.1

UNKAMET BROOK FLOW MONITORING DATA - APRIL THROUGH JUNE 2007

UNKAMET BROOK AREA
GENERAL ELECTRIC COMPANY - PITTSFIELD, MASSACHUSETTS

Site Name Isco Quantity Label Units Resolution Significant Digits	Downstream Level Level ft 0.001 5	Downstream Velocity Velocity ft/s 0.01 4
5/7/2007 21:10	2.44	0.1
5/7/2007 21:15	2.441	0.1
5/7/2007 21:20	2.441	0.1
5/7/2007 21:25	2.441	0.1
5/7/2007 21:30	2.442	0.1
5/7/2007 21:35	2.443	0.1
5/7/2007 21:40	2.443	0.1
5/7/2007 21:45	2.443	0.1
5/7/2007 21:50	2.444	0.1
5/7/2007 21:55	2.444	0.1
5/7/2007 22:00	2.444	0.1
5/7/2007 22:05	2.445	0.1
5/7/2007 22:10	2.445	0.1
5/7/2007 22:15	2.446	0.1
5/7/2007 22:20	2.446	0.1
5/7/2007 22:25	2.447	0.1
5/7/2007 22:30	2.447	0.1
5/7/2007 22:35	2.448	12.96
5/7/2007 22:40	2.448	12.76
5/7/2007 22:45	2.448	12.76
5/7/2007 22:50	2.449	12.76
5/7/2007 22:55	2.449	12.76
5/7/2007 23:00	2.45	12.76
5/7/2007 23:05	2.45	12.76
5/7/2007 23:10	2.451	12.76
5/7/2007 23:15	2.451	12.76
5/7/2007 23:20	2.451	12.76
5/7/2007 23:25	2.451	12.76
5/7/2007 23:30	2.452	12.76
5/7/2007 23:35	2.453	12.76
5/7/2007 23:40	2.453	12.76
5/7/2007 23:45	2.454	12.76
5/7/2007 23:50	2.454	12.76
5/7/2007 23:55	2.455	12.76
5/8/2007 0:00	2.455	12.76
5/8/2007 0:05	2.456	12.76
5/8/2007 0:10	2.456	12.76
5/8/2007 0:15	2.456	-11.11
5/8/2007 0:20	2.457	-11.11
5/8/2007 0:25	2.457	-11.11
5/8/2007 0:30	2.458	-11.11
5/8/2007 0:35	2.458	-11.11
5/8/2007 0:40	2.458	-11.11
5/8/2007 0:45	2.459	-11.11
5/8/2007 0:50	2.46	-11.11
5/8/2007 0:55	2.46	-11.11
5/8/2007 1:00	2.46	-11.11
5/8/2007 1:05	2.461	-11.11
5/8/2007 1:10	2.461	-11.11

UNKAMET BROOK FLOW MONITORING DATA - APRIL THROUGH JUNE 2007

UNKAMET BROOK AREA
 GENERAL ELECTRIC COMPANY - PITTSFIELD, MASSACHUSETTS

Site Name Isco Quantity Label Units Resolution Significant Digits	Downstream Level Level ft 0.001 5	Downstream Velocity Velocity ft/s 0.01 4
5/8/2007 1:15	2.462	-11.11
5/8/2007 1:20	2.462	-11.11
5/8/2007 1:25	2.462	-11.11
5/8/2007 1:30	2.463	-11.11
5/8/2007 1:35	2.463	-11.11
5/8/2007 1:40	2.463	-11.11
5/8/2007 1:45	2.463	-11.11
5/8/2007 1:50	2.464	-11.11
5/8/2007 1:55	2.464	-11.11
5/8/2007 2:00	2.465	-11.11
5/8/2007 2:05	2.466	-11.11
5/8/2007 2:10	2.466	-11.11
5/8/2007 2:15	2.466	-11.11
5/8/2007 2:20	2.467	-11.11
5/8/2007 2:25	2.467	-11.11
5/8/2007 2:30	2.467	-11.11
5/8/2007 2:35	2.467	-11.11
5/8/2007 2:40	2.468	-11.11
5/8/2007 2:45	2.468	-11.11
5/8/2007 2:50	2.469	-11.11
5/8/2007 2:55	2.469	-11.11
5/8/2007 3:00	2.469	-11.11
5/8/2007 3:05	2.47	-11.11
5/8/2007 3:10	2.47	-11.11
5/8/2007 3:15	2.471	-11.11
5/8/2007 3:20	2.471	-11.11
5/8/2007 3:25	2.471	-11.11
5/8/2007 3:30	2.472	-11.11
5/8/2007 3:35	2.473	-11.11
5/8/2007 3:40	2.472	-11.11
5/8/2007 3:45	2.473	-11.11
5/8/2007 3:50	2.473	-11.11
5/8/2007 3:55	2.473	-11.11
5/8/2007 4:00	2.474	-11.11
5/8/2007 4:05	2.475	-11.11
5/8/2007 4:10	2.474	-11.11
5/8/2007 4:15	2.475	-11.11
5/8/2007 4:20	2.475	-11.11
5/8/2007 4:25	2.475	-11.11
5/8/2007 4:30	2.476	-11.11
5/8/2007 4:35	2.476	-11.11
5/8/2007 4:40	2.476	-11.11
5/8/2007 4:45	2.476	-11.11
5/8/2007 4:50	2.476	-11.11
5/8/2007 4:55	2.476	-11.11
5/8/2007 5:00	2.476	-11.11
5/8/2007 5:05	2.476	-11.11
5/8/2007 5:10	2.476	-11.11
5/8/2007 5:15	2.476	10.63

UNKAMET BROOK FLOW MONITORING DATA - APRIL THROUGH JUNE 2007

UNKAMET BROOK AREA
GENERAL ELECTRIC COMPANY - PITTSFIELD, MASSACHUSETTS

Site Name Isco Quantity Label Units Resolution Significant Digits	Downstream Level Level ft 0.001 5	Downstream Velocity Velocity ft/s 0.01 4
5/8/2007 5:20	2.476	10.63
5/8/2007 5:25	2.475	10.63
5/8/2007 5:30	2.474	10.63
5/8/2007 5:35	2.474	10.63
5/8/2007 5:40	2.474	10.63
5/8/2007 5:45	2.474	10.63
5/8/2007 5:50	2.475	10.63
5/8/2007 5:55	2.475	10.63
5/8/2007 6:00	2.475	10.63
5/8/2007 6:05	2.475	10.63
5/8/2007 6:10	2.476	10.63
5/8/2007 6:15	2.476	10.63
5/8/2007 6:20	2.476	9.62
5/8/2007 6:25	2.476	9.62
5/8/2007 6:30	2.476	12.58
5/8/2007 6:35	2.477	12.58
5/8/2007 6:40	2.477	12.58
5/8/2007 6:45	2.477	12.58
5/8/2007 6:50	2.477	12.58
5/8/2007 6:55	2.477	12.58
5/8/2007 7:00	2.477	12.58
5/8/2007 7:05	2.477	12.58
5/8/2007 7:10	2.477	12.58
5/8/2007 7:15	2.477	12.58
5/8/2007 7:20	2.477	12.58
5/8/2007 7:25	2.478	12.58
5/8/2007 7:30	2.477	12.58
5/8/2007 7:35	2.477	12.58
5/8/2007 7:40	2.477	12.58
5/8/2007 7:45	2.477	12.58
5/8/2007 7:50	2.476	12.58
5/8/2007 7:55	2.476	12.58
5/8/2007 8:00	2.477	12.58
5/8/2007 8:05	2.476	12.58
5/8/2007 8:10	2.394	0.57
5/8/2007 8:15	2.31	0.81
5/8/2007 8:20	2.235	1.03
5/8/2007 8:25	2.169	1.3
5/8/2007 8:30	2.11	1.28
5/8/2007 8:35	2.072	1.09
5/8/2007 8:40	2.043	1.47
5/8/2007 8:45	2.021	1.39
5/8/2007 8:50	1.999	1.44
5/8/2007 8:55	1.984	1.56
5/8/2007 9:00	1.97	1.67
5/8/2007 9:05	1.956	1.54
5/8/2007 9:10	1.936	1.6
5/8/2007 9:15	1.922	1.36
5/8/2007 9:20	1.905	1.6

UNKAMET BROOK FLOW MONITORING DATA - APRIL THROUGH JUNE 2007

UNKAMET BROOK AREA
GENERAL ELECTRIC COMPANY - PITTSFIELD, MASSACHUSETTS

Site Name Isco Quantity Label Units Resolution Significant Digits	Downstream Level Level ft 0.001 5	Downstream Velocity Velocity ft/s 0.01 4
5/8/2007 9:25	1.897	1.58
5/8/2007 9:30	1.882	1.53
5/8/2007 9:35	1.865	1.61
5/8/2007 9:40	1.859	1.65
5/8/2007 9:45	1.844	1.74
5/8/2007 9:50	1.833	1.4
5/8/2007 9:55	1.819	1.7
5/8/2007 10:00	1.811	1.63
5/8/2007 10:05	1.799	1.65
5/8/2007 10:10	1.792	1.59
5/8/2007 10:15	1.777	1.55
5/8/2007 10:20	1.764	1.45
5/8/2007 10:25	1.76	1.46
5/8/2007 10:30	1.745	1.48
5/8/2007 10:35	1.73	1.55
5/8/2007 10:40	1.72	1.48
5/8/2007 10:45	1.71	1.46
5/8/2007 10:50	1.699	1.63
5/8/2007 10:55	1.69	1.53
5/8/2007 11:00	1.672	1.42
5/8/2007 11:05	1.658	1.34
5/8/2007 11:10	1.641	1.53
5/8/2007 11:15	1.629	1.62
5/8/2007 11:20	1.618	1.54
5/8/2007 11:25	1.605	1.49
5/8/2007 11:30	1.594	1.5
5/8/2007 11:35	1.587	1.39
5/8/2007 11:40	1.57	1.52
5/8/2007 11:45	1.559	1.52
5/8/2007 11:50	1.547	1.51
5/8/2007 11:55	1.536	1.5
5/8/2007 12:00	1.523	1.76
5/8/2007 12:05	1.508	1.53
5/8/2007 12:10	1.498	1.66
5/8/2007 12:15	1.485	1.49
5/8/2007 12:20	1.471	1.63
5/8/2007 12:25	1.46	1.59
5/8/2007 12:30	1.45	1.49
5/8/2007 12:35	1.435	1.52
5/8/2007 12:40	1.423	1.53
5/8/2007 12:45	1.408	1.61
5/8/2007 12:50	1.392	1.4
5/8/2007 12:55	1.376	1.52
5/8/2007 13:00	1.362	1.39
5/8/2007 13:05	1.35	1.54
5/8/2007 13:10	1.337	1.47
5/8/2007 13:15	1.325	1.47
5/8/2007 13:20	1.309	1.48
5/8/2007 13:25	1.297	1.51

UNKAMET BROOK FLOW MONITORING DATA - APRIL THROUGH JUNE 2007

UNKAMET BROOK AREA
GENERAL ELECTRIC COMPANY - PITTSFIELD, MASSACHUSETTS

Site Name Isco Quantity Label Units Resolution Significant Digits	Downstream Level Level ft 0.001 5	Downstream Velocity Velocity ft/s 0.01 4
5/8/2007 13:30	1.284	1.4
5/8/2007 13:35	1.265	1.37
5/8/2007 13:40	1.259	1.41
5/8/2007 13:45	1.247	1.37
5/8/2007 13:50	1.232	1.43
5/8/2007 13:55	1.225	1.42
5/8/2007 14:00	1.215	1.49
5/8/2007 14:05	1.207	1.49
5/8/2007 14:10	1.195	1.48
5/8/2007 14:15	1.186	1.51
5/8/2007 14:20	1.173	1.46
5/8/2007 14:25	1.163	1.45
5/8/2007 14:30	1.142	1.37
5/8/2007 14:35	1.13	1.42
5/8/2007 14:40	1.122	1.36
5/8/2007 14:45	1.113	1.44
5/8/2007 14:50	1.103	1.34
5/8/2007 14:55	1.091	1.47
5/8/2007 15:00	1.08	1.44
5/8/2007 15:05	1.073	1.34
5/8/2007 15:10	1.073	1.52
5/8/2007 15:15	1.06	1.34
5/8/2007 15:20	1.088	1.49
5/8/2007 15:25	1.118	1.4
5/8/2007 15:30	1.142	1.28
5/8/2007 15:35	1.128	1.34
5/8/2007 15:40	1.117	1.29
5/8/2007 15:45	1.104	1.36
5/8/2007 15:50	1.087	1.31
5/8/2007 15:55	1.077	1.28
5/8/2007 16:00	1.069	1.23
5/8/2007 16:05	1.06	1.24
5/8/2007 16:10	1.053	1.25
5/8/2007 16:15	1.044	1.19
5/8/2007 16:20	1.038	1.29
5/8/2007 16:25	1.032	1.13
5/8/2007 16:30	1.025	1.24
5/8/2007 16:35	1.018	1.25
5/8/2007 16:40	1.012	1.25
5/8/2007 16:45	1.003	1.27
5/8/2007 16:50	0.998	1.24
5/8/2007 16:55	0.991	1.28
5/8/2007 17:00	0.983	1.29
5/8/2007 17:05	0.977	1.3
5/8/2007 17:10	0.97	1.36
5/8/2007 17:15	0.963	1.3
5/8/2007 17:20	0.958	1.26
5/8/2007 17:25	0.953	1.26
5/8/2007 17:30	0.949	1.24

UNKAMET BROOK FLOW MONITORING DATA - APRIL THROUGH JUNE 2007

UNKAMET BROOK AREA
GENERAL ELECTRIC COMPANY - PITTSFIELD, MASSACHUSETTS

Site Name Isco Quantity Label Units Resolution Significant Digits	Downstream Level Level ft 0.001 5	Downstream Velocity Velocity ft/s 0.01 4
5/8/2007 17:35	0.946	1.29
5/8/2007 17:40	0.942	1.21
5/8/2007 17:45	0.937	1.17
5/8/2007 17:50	0.934	1.3
5/8/2007 17:55	0.932	1.24
5/8/2007 18:00	0.926	1.2
5/8/2007 18:05	0.921	1.2
5/8/2007 18:10	0.919	1.2
5/8/2007 18:15	0.915	1.24
5/8/2007 18:20	0.912	1.23
5/8/2007 18:25	0.908	1.25
5/8/2007 18:30	0.906	1.21
5/8/2007 18:35	0.902	1.31
5/8/2007 18:40	0.9	1.21
5/8/2007 18:45	0.898	1.14
5/8/2007 18:50	0.895	1.12
5/8/2007 18:55	0.894	1.19
5/8/2007 19:00	0.891	1.07
5/8/2007 19:05	0.89	1.23
5/8/2007 19:10	0.888	1.2
5/8/2007 19:15	0.885	1.14
5/8/2007 19:20	0.883	1.16
5/8/2007 19:25	0.881	1.14
5/8/2007 19:30	0.878	1.19
5/8/2007 19:35	0.877	1.22
5/8/2007 19:40	0.875	1.09
5/8/2007 19:45	0.872	1.21
5/8/2007 19:50	0.872	1.07
5/8/2007 19:55	0.869	1.2
5/8/2007 20:00	0.867	1.15
5/8/2007 20:05	0.867	1.16
5/8/2007 20:10	0.865	1.15
5/8/2007 20:15	0.863	1.25
5/8/2007 20:20	0.861	1.17
5/8/2007 20:25	0.86	1.18
5/8/2007 20:30	0.858	1.17
5/8/2007 20:35	0.857	1.14
5/8/2007 20:40	0.856	1.19
5/8/2007 20:45	0.855	1.19
5/8/2007 20:50	0.853	1.16
5/8/2007 20:55	0.852	1.19
5/8/2007 21:00	0.852	1.24
5/8/2007 21:05	0.851	1.18
5/8/2007 21:10	0.849	1.2
5/8/2007 21:15	0.847	1.2
5/8/2007 21:20	0.847	1.15
5/8/2007 21:25	0.847	1.25
5/8/2007 21:30	0.846	1.14
5/8/2007 21:35	0.845	1.22

UNKAMET BROOK FLOW MONITORING DATA - APRIL THROUGH JUNE 2007

UNKAMET BROOK AREA
GENERAL ELECTRIC COMPANY - PITTSFIELD, MASSACHUSETTS

Site Name Isco Quantity Label Units Resolution Significant Digits	Downstream Level Level ft 0.001 5	Downstream Velocity Velocity ft/s 0.01 4
5/8/2007 21:40	0.844	1.18
5/8/2007 21:45	0.843	1.28
5/8/2007 21:50	0.843	1.13
5/8/2007 21:55	0.842	1.15
5/8/2007 22:00	0.842	1.12
5/8/2007 22:05	0.84	1.1
5/8/2007 22:10	0.84	1.1
5/8/2007 22:15	0.84	1.09
5/8/2007 22:20	0.839	1.06
5/8/2007 22:25	0.838	1.12
5/8/2007 22:30	0.837	1.18
5/8/2007 22:35	0.835	1.07
5/8/2007 22:40	0.835	1.18
5/8/2007 22:45	0.836	1.07
5/8/2007 22:50	0.835	1.13
5/8/2007 22:55	0.833	1.1
5/8/2007 23:00	0.833	1.08
5/8/2007 23:05	0.831	1.1
5/8/2007 23:10	0.831	1.07
5/8/2007 23:15	0.829	1.03
5/8/2007 23:20	0.83	1.15
5/8/2007 23:25	0.829	1.1
5/8/2007 23:30	0.829	1.14
5/8/2007 23:35	0.828	1.06
5/8/2007 23:40	0.828	1.1
5/8/2007 23:45	0.827	1.11
5/8/2007 23:50	0.827	1.04
5/8/2007 23:55	0.826	1.05
5/9/2007 0:00	0.826	1.05
5/9/2007 0:05	0.827	1.01
5/9/2007 0:10	0.825	1.08
5/9/2007 0:15	0.825	1.03
5/9/2007 0:20	0.825	1.06
5/9/2007 0:25	0.824	1.13
5/9/2007 0:30	0.824	1.21
5/9/2007 0:35	0.823	1.09
5/9/2007 0:40	0.823	1.02
5/9/2007 0:45	0.823	1.11
5/9/2007 0:50	0.822	1.03
5/9/2007 0:55	0.821	1.02
5/9/2007 1:00	0.822	1.04
5/9/2007 1:05	0.821	1.07
5/9/2007 1:10	0.821	1.14
5/9/2007 1:15	0.821	1.1
5/9/2007 1:20	0.821	0.99
5/9/2007 1:25	0.82	0.99
5/9/2007 1:30	0.819	1.02
5/9/2007 1:35	0.819	0.99
5/9/2007 1:40	0.819	1.08

UNKAMET BROOK FLOW MONITORING DATA - APRIL THROUGH JUNE 2007

UNKAMET BROOK AREA
GENERAL ELECTRIC COMPANY - PITTSFIELD, MASSACHUSETTS

Site Name Isco Quantity Label Units Resolution Significant Digits	Downstream Level Level ft 0.001 5	Downstream Velocity Velocity ft/s 0.01 4
5/9/2007 1:45	0.818	1.05
5/9/2007 1:50	0.819	1
5/9/2007 1:55	0.818	1.15
5/9/2007 2:00	0.818	1.05
5/9/2007 2:05	0.816	1.03
5/9/2007 2:10	0.817	1.08
5/9/2007 2:15	0.817	1.09
5/9/2007 2:20	0.816	1.09
5/9/2007 2:25	0.815	0.95
5/9/2007 2:30	0.814	1.17
5/9/2007 2:35	0.814	1.16
5/9/2007 2:40	0.815	1.13
5/9/2007 2:45	0.814	1.15
5/9/2007 2:50	0.813	1.08
5/9/2007 2:55	0.814	1.03
5/9/2007 3:00	0.813	1.04
5/9/2007 3:05	0.813	1.04
5/9/2007 3:10	0.813	1.01
5/9/2007 3:15	0.812	1.07
5/9/2007 3:20	0.811	1.18
5/9/2007 3:25	0.81	1.08
5/9/2007 3:30	0.81	1.08
5/9/2007 3:35	0.809	1.07
5/9/2007 3:40	0.808	1.18
5/9/2007 3:45	0.807	1.12
5/9/2007 3:50	0.807	1.19
5/9/2007 3:55	0.807	1
5/9/2007 4:00	0.806	0.97
5/9/2007 4:05	0.806	1.02
5/9/2007 4:10	0.804	0.95
5/9/2007 4:15	0.803	1.04
5/9/2007 4:20	0.803	0.97
5/9/2007 4:25	0.802	0.96
5/9/2007 4:30	0.802	1.05
5/9/2007 4:35	0.802	1.11
5/9/2007 4:40	0.801	1.13
5/9/2007 4:45	0.8	0.98
5/9/2007 4:50	0.8	1.2
5/9/2007 4:55	0.799	1.12
5/9/2007 5:00	0.798	1.09
5/9/2007 5:05	0.797	1.01
5/9/2007 5:10	0.796	1.01
5/9/2007 5:15	0.795	1.06
5/9/2007 5:20	0.796	1.03
5/9/2007 5:25	0.794	1.06
5/9/2007 5:30	0.794	1.11
5/9/2007 5:35	0.792	0.97
5/9/2007 5:40	0.792	1
5/9/2007 5:45	0.792	0.98

UNKAMET BROOK FLOW MONITORING DATA - APRIL THROUGH JUNE 2007

UNKAMET BROOK AREA
GENERAL ELECTRIC COMPANY - PITTSFIELD, MASSACHUSETTS

Site Name Isco Quantity Label Units Resolution Significant Digits	Downstream Level Level ft 0.001 5	Downstream Velocity Velocity ft/s 0.01 4
5/9/2007 5:50	0.79	1.07
5/9/2007 5:55	0.789	1.07
5/9/2007 6:00	0.788	0.98
5/9/2007 6:05	0.788	1.04
5/9/2007 6:10	0.787	1.04
5/9/2007 6:15	0.787	1.01
5/9/2007 6:20	0.785	0.98
5/9/2007 6:25	0.784	1.04
5/9/2007 6:30	0.784	0.98
5/9/2007 6:35	0.784	1.01
5/9/2007 6:40	0.783	1.05
5/9/2007 6:45	0.783	0.98
5/9/2007 6:50	0.782	1.04
5/9/2007 6:55	0.781	0.96
5/9/2007 7:00	0.781	1.03
5/9/2007 7:05	0.779	0.94
5/9/2007 7:10	0.779	0.99
5/9/2007 7:15	0.779	0.95
5/9/2007 7:20	0.778	1.09
5/9/2007 7:25	0.778	0.86
5/9/2007 7:30	0.777	0.95
5/9/2007 7:35	0.776	0.94
5/9/2007 7:40	0.776	0.94
5/9/2007 7:45	0.775	0.92
5/9/2007 7:50	0.774	1.04
5/9/2007 7:55	0.773	0.9
5/9/2007 8:00	0.773	0.99
5/9/2007 8:05	0.771	0.87
5/9/2007 8:10	0.772	0.97
5/9/2007 8:15	0.771	0.97
5/9/2007 8:20	0.772	1.01
5/9/2007 8:25	0.77	0.96
5/9/2007 8:30	0.769	0.93
5/9/2007 8:35	0.768	0.96
5/9/2007 8:40	0.769	0.93
5/9/2007 8:45	0.768	0.96
5/9/2007 8:50	0.767	0.89
5/9/2007 8:55	0.766	0.94
5/9/2007 9:00	0.765	0.97
5/9/2007 9:05	0.766	0.93
5/9/2007 9:10	0.765	0.92
5/9/2007 9:15	0.764	0.96
5/9/2007 9:20	0.764	0.96
5/9/2007 9:25	0.763	0.94
5/9/2007 9:30	0.762	0.97
5/9/2007 9:35	0.76	0.98
5/9/2007 9:40	0.76	0.92
5/9/2007 9:45	0.76	0.93
5/9/2007 9:50	0.76	0.94

UNKAMET BROOK FLOW MONITORING DATA - APRIL THROUGH JUNE 2007

UNKAMET BROOK AREA
GENERAL ELECTRIC COMPANY - PITTSFIELD, MASSACHUSETTS

Site Name Isco Quantity Label Units Resolution Significant Digits	Downstream Level Level ft 0.001 5	Downstream Velocity Velocity ft/s 0.01 4
5/9/2007 9:55	0.76	0.92
5/9/2007 10:00	0.759	0.94
5/9/2007 10:05	0.759	0.87
5/9/2007 10:10	0.758	0.95
5/9/2007 10:15	0.757	0.95
5/9/2007 10:20	0.758	0.94
5/9/2007 10:25	0.757	0.96
5/9/2007 10:30	0.755	0.96
5/9/2007 10:35	0.755	0.93
5/9/2007 10:40	0.755	1.01
5/9/2007 10:45	0.755	0.94
5/9/2007 10:50	0.755	0.94
5/9/2007 10:55	0.754	0.97
5/9/2007 11:00	0.754	0.92
5/9/2007 11:05	0.753	0.94
5/9/2007 11:10	0.752	0.96
5/9/2007 11:15	0.752	0.97
5/9/2007 11:20	0.751	0.99
5/9/2007 11:25	0.752	0.93
5/9/2007 11:30	0.751	0.85
5/9/2007 11:35	0.751	0.91
5/9/2007 11:40	0.75	0.94
5/9/2007 11:45	0.749	0.87
5/9/2007 11:50	0.749	0.86
5/9/2007 11:55	0.749	1
5/9/2007 12:00	0.748	0.97
5/9/2007 12:05	0.748	0.96
5/9/2007 12:10	0.748	0.96
5/9/2007 12:15	0.747	0.97
5/9/2007 12:20	0.747	0.93
5/9/2007 12:25	0.746	0.91
5/9/2007 12:30	0.744	0.94
5/9/2007 12:35	0.743	0.92
5/9/2007 12:40	0.743	0.95
5/9/2007 12:45	0.744	1
5/9/2007 12:50	0.743	0.91
5/9/2007 12:55	0.744	1.06
5/9/2007 13:00	0.743	0.93
5/9/2007 13:05	0.743	0.94
5/9/2007 13:10	0.744	0.91
5/9/2007 13:15	0.743	0.95
5/9/2007 13:20	0.744	0.94
5/9/2007 13:25	0.744	0.91
5/9/2007 13:30	0.744	0.91
5/9/2007 13:35	0.743	0.93
5/9/2007 13:40	0.742	0.94
5/9/2007 13:45	0.742	0.97
5/9/2007 13:50	0.743	0.92
5/9/2007 13:55	0.742	0.92

UNKAMET BROOK FLOW MONITORING DATA - APRIL THROUGH JUNE 2007

UNKAMET BROOK AREA
GENERAL ELECTRIC COMPANY - PITTSFIELD, MASSACHUSETTS

Site Name Isco Quantity Label Units Resolution Significant Digits	Downstream Level Level ft 0.001 5	Downstream Velocity Velocity ft/s 0.01 4
5/9/2007 14:00	0.742	0.88
5/9/2007 14:05	0.743	0.91
5/9/2007 14:10	0.742	0.88
5/9/2007 14:15	0.741	0.96
5/9/2007 14:20	0.742	1.03
5/9/2007 14:25	0.742	0.97
5/9/2007 14:30	0.741	0.86
5/9/2007 14:35	0.74	0.86
5/9/2007 14:40	0.741	0.87
5/9/2007 14:45	0.74	0.92
5/9/2007 14:50	0.74	0.89
5/9/2007 14:55	0.739	0.89
5/9/2007 15:00	0.74	0.95
5/9/2007 15:05	0.74	0.82
5/9/2007 15:10	0.739	0.95
5/9/2007 15:15	0.739	0.87
5/9/2007 15:20	0.739	0.99
5/9/2007 15:25	0.74	0.95
5/9/2007 15:30	0.739	0.88
5/9/2007 15:35	0.738	0.93
5/9/2007 15:40	0.738	0.95
5/9/2007 15:45	0.737	0.9
5/9/2007 15:50	0.738	0.94
5/9/2007 15:55	0.737	0.88
5/9/2007 16:00	0.737	0.9
5/9/2007 16:05	0.736	0.92
5/9/2007 16:10	0.736	0.97
5/9/2007 16:15	0.737	0.9
5/9/2007 16:20	0.736	0.87
5/9/2007 16:25	0.736	0.96
5/9/2007 16:30	0.736	0.91
5/9/2007 16:35	0.735	0.91
5/9/2007 16:40	0.735	0.89
5/9/2007 16:45	0.735	0.91
5/9/2007 16:50	0.734	0.92
5/9/2007 16:55	0.734	0.89
5/9/2007 17:00	0.733	0.96
5/9/2007 17:05	0.734	0.96
5/9/2007 17:10	0.734	0.93
5/9/2007 17:15	0.733	0.93
5/9/2007 17:20	0.732	0.96
5/9/2007 17:25	0.733	0.99
5/9/2007 17:30	0.732	0.98
5/9/2007 17:35	0.731	0.93
5/9/2007 17:40	0.731	0.9
5/9/2007 17:45	0.732	0.92
5/9/2007 17:50	0.732	0.96
5/9/2007 17:55	0.731	0.94
5/9/2007 18:00	0.73	0.94

UNKAMET BROOK FLOW MONITORING DATA - APRIL THROUGH JUNE 2007

UNKAMET BROOK AREA
GENERAL ELECTRIC COMPANY - PITTSFIELD, MASSACHUSETTS

Site Name Isco Quantity Label Units Resolution Significant Digits	Downstream Level Level ft 0.001 5	Downstream Velocity Velocity ft/s 0.01 4
5/9/2007 18:05	0.731	0.96
5/9/2007 18:10	0.732	0.99
5/9/2007 18:15	0.731	0.96
5/9/2007 18:20	0.731	0.93
5/9/2007 18:25	0.732	0.94
5/9/2007 18:30	0.731	0.91
5/9/2007 18:35	0.731	0.93
5/9/2007 18:40	0.732	0.9
5/9/2007 18:45	0.731	0.9
5/9/2007 18:50	0.73	0.88
5/9/2007 18:55	0.729	0.91
5/9/2007 19:00	0.729	0.99
5/9/2007 19:05	0.729	0.92
5/9/2007 19:10	0.729	0.92
5/9/2007 19:15	0.729	0.94
5/9/2007 19:20	0.728	0.93
5/9/2007 19:25	0.729	0.92
5/9/2007 19:30	0.727	0.93
5/9/2007 19:35	0.727	0.92
5/9/2007 19:40	0.728	0.95
5/9/2007 19:45	0.727	0.86
5/9/2007 19:50	0.727	0.91
5/9/2007 19:55	0.727	0.9
5/9/2007 20:00	0.727	0.9
5/9/2007 20:05	0.726	0.94
5/9/2007 20:10	0.726	0.93
5/9/2007 20:15	0.726	0.94
5/9/2007 20:20	0.726	1.1
5/9/2007 20:25	0.726	0.96
5/9/2007 20:30	0.726	0.86
5/9/2007 20:35	0.726	0.94
5/9/2007 20:40	0.726	0.94
5/9/2007 20:45	0.726	0.89
5/9/2007 20:50	0.726	0.86
5/9/2007 20:55	0.726	0.91
5/9/2007 21:00	0.726	0.95
5/9/2007 21:05	0.726	0.9
5/9/2007 21:10	0.725	0.92
5/9/2007 21:15	0.725	0.98
5/9/2007 21:20	0.725	0.92
5/9/2007 21:25	0.726	0.93
5/9/2007 21:30	0.725	0.93
5/9/2007 21:35	0.726	0.83
5/9/2007 21:40	0.726	0.95
5/9/2007 21:45	0.725	0.86
5/9/2007 21:50	0.725	0.88
5/9/2007 21:55	0.725	0.96
5/9/2007 22:00	0.725	0.97
5/9/2007 22:05	0.725	0.95

UNKAMET BROOK FLOW MONITORING DATA - APRIL THROUGH JUNE 2007

UNKAMET BROOK AREA
GENERAL ELECTRIC COMPANY - PITTSFIELD, MASSACHUSETTS

Site Name Isco Quantity Label Units Resolution Significant Digits	Downstream Level Level ft 0.001 5	Downstream Velocity Velocity ft/s 0.01 4
5/9/2007 22:10	0.725	0.89
5/9/2007 22:15	0.725	0.94
5/9/2007 22:20	0.725	0.87
5/9/2007 22:25	0.725	0.93
5/9/2007 22:30	0.725	1.06
5/9/2007 22:35	0.724	0.91
5/9/2007 22:40	0.725	0.91
5/9/2007 22:45	0.725	0.89
5/9/2007 22:50	0.725	0.85
5/9/2007 22:55	0.725	1.03
5/9/2007 23:00	0.725	0.93
5/9/2007 23:05	0.724	0.94
5/9/2007 23:10	0.724	0.9
5/9/2007 23:15	0.724	0.93
5/9/2007 23:20	0.724	0.92
5/9/2007 23:25	0.724	0.86
5/9/2007 23:30	0.724	0.95
5/9/2007 23:35	0.724	0.8
5/9/2007 23:40	0.724	1.03
5/9/2007 23:45	0.722	0.9
5/9/2007 23:50	0.722	0.89
5/9/2007 23:55	0.723	1.03
5/10/2007 0:00	0.722	0.88
5/10/2007 0:05	0.722	0.94
5/10/2007 0:10	0.721	0.87
5/10/2007 0:15	0.718	0.95
5/10/2007 0:20	0.719	0.95
5/10/2007 0:25	0.718	0.95
5/10/2007 0:30	0.719	0.98
5/10/2007 0:35	0.72	0.76
5/10/2007 0:40	0.719	0.87
5/10/2007 0:45	0.719	0.82
5/10/2007 0:50	0.718	0.81
5/10/2007 0:55	0.718	1
5/10/2007 1:00	0.719	0.83
5/10/2007 1:05	0.719	0.86
5/10/2007 1:10	0.719	0.87
5/10/2007 1:15	0.718	0.87
5/10/2007 1:20	0.718	0.84
5/10/2007 1:25	0.718	0.8
5/10/2007 1:30	0.718	0.88
5/10/2007 1:35	0.717	0.9
5/10/2007 1:40	0.716	0.89
5/10/2007 1:45	0.715	0.89
5/10/2007 1:50	0.717	0.89
5/10/2007 1:55	0.717	0.85
5/10/2007 2:00	0.716	0.89
5/10/2007 2:05	0.716	0.84
5/10/2007 2:10	0.716	0.86

UNKAMET BROOK FLOW MONITORING DATA - APRIL THROUGH JUNE 2007

UNKAMET BROOK AREA
GENERAL ELECTRIC COMPANY - PITTSFIELD, MASSACHUSETTS

Site Name Isco Quantity Label Units Resolution Significant Digits	Downstream Level Level ft 0.001 5	Downstream Velocity Velocity ft/s 0.01 4
5/10/2007 2:15	0.716	0.86
5/10/2007 2:20	0.716	0.83
5/10/2007 2:25	0.716	0.96
5/10/2007 2:30	0.716	0.89
5/10/2007 2:35	0.716	0.97
5/10/2007 2:40	0.716	0.76
5/10/2007 2:45	0.716	0.88
5/10/2007 2:50	0.717	0.86
5/10/2007 2:55	0.717	0.86
5/10/2007 3:00	0.716	0.84
5/10/2007 3:05	0.716	0.87
5/10/2007 3:10	0.716	0.92
5/10/2007 3:15	0.717	0.78
5/10/2007 3:20	0.716	0.81
5/10/2007 3:25	0.717	0.8
5/10/2007 3:30	0.716	0.85
5/10/2007 3:35	0.716	0.88
5/10/2007 3:40	0.716	0.86
5/10/2007 3:45	0.716	0.83
5/10/2007 3:50	0.716	0.78
5/10/2007 3:55	0.716	0.86
5/10/2007 4:00	0.715	0.8
5/10/2007 4:05	0.716	0.88
5/10/2007 4:10	0.716	0.86
5/10/2007 4:15	0.716	0.87
5/10/2007 4:20	0.715	0.8
5/10/2007 4:25	0.715	0.88
5/10/2007 4:30	0.715	0.93
5/10/2007 4:35	0.715	0.81
5/10/2007 4:40	0.716	0.81
5/10/2007 4:45	0.715	0.96
5/10/2007 4:50	0.715	0.84
5/10/2007 4:55	0.715	0.83
5/10/2007 5:00	0.715	0.8
5/10/2007 5:05	0.714	0.89
5/10/2007 5:10	0.714	0.84
5/10/2007 5:15	0.714	0.91
5/10/2007 5:20	0.715	0.91
5/10/2007 5:25	0.714	0.89
5/10/2007 5:30	0.713	0.83
5/10/2007 5:35	0.713	0.87
5/10/2007 5:40	0.713	0.91
5/10/2007 5:45	0.713	0.85
5/10/2007 5:50	0.713	0.88
5/10/2007 5:55	0.712	0.84
5/10/2007 6:00	0.712	0.9
5/10/2007 6:05	0.712	0.73
5/10/2007 6:10	0.712	0.92
5/10/2007 6:15	0.713	0.85

UNKAMET BROOK FLOW MONITORING DATA - APRIL THROUGH JUNE 2007

UNKAMET BROOK AREA
GENERAL ELECTRIC COMPANY - PITTSFIELD, MASSACHUSETTS

Site Name Isco Quantity Label Units Resolution Significant Digits	Downstream Level Level ft 0.001 5	Downstream Velocity Velocity ft/s 0.01 4
5/10/2007 6:20	0.713	0.84
5/10/2007 6:25	0.712	0.91
5/10/2007 6:30	0.713	0.79
5/10/2007 6:35	0.713	0.93
5/10/2007 6:40	0.713	0.96
5/10/2007 6:45	0.713	0.93
5/10/2007 6:50	0.713	0.87
5/10/2007 6:55	0.713	0.91
5/10/2007 7:00	0.713	0.96
5/10/2007 7:05	0.712	0.94
5/10/2007 7:10	0.713	0.89
5/10/2007 7:15	0.713	0.8
5/10/2007 7:20	0.713	0.93
5/10/2007 7:25	0.716	0.84
5/10/2007 7:30	0.714	0.92
5/10/2007 7:35	0.713	0.86
5/10/2007 7:40	0.713	0.91
5/10/2007 7:45	0.712	0.86
5/10/2007 7:50	0.712	0.91
5/10/2007 7:55	0.711	0.89
5/10/2007 8:00	0.711	0.94
5/10/2007 8:05	0.712	0.88
5/10/2007 8:10	0.712	0.88
5/10/2007 8:15	0.712	0.9
5/10/2007 8:20	0.711	0.89
5/10/2007 8:25	0.711	0.93
5/10/2007 8:30	0.711	0.91
5/10/2007 8:35	0.71	0.86
5/10/2007 8:40	0.71	0.9
5/10/2007 8:45	0.711	0.92
5/10/2007 8:50	0.71	0.9
5/10/2007 8:55	0.71	0.92
5/10/2007 9:00	0.71	0.83
5/10/2007 9:05	0.71	0.91
5/10/2007 9:10	0.709	0.87
5/10/2007 9:15	0.71	0.92
5/10/2007 9:20	0.709	0.93
5/10/2007 9:25	0.709	0.86
5/10/2007 9:30	0.709	0.91
5/10/2007 9:35	0.709	0.92
5/10/2007 9:40	0.709	0.86
5/10/2007 9:45	0.709	0.89
5/10/2007 9:50	0.708	0.86
5/10/2007 9:55	0.709	0.9
5/10/2007 10:00	0.708	0.88
5/10/2007 10:05	0.709	0.85
5/10/2007 10:10	0.708	0.84
5/10/2007 10:15	0.708	0.9
5/10/2007 10:20	0.708	0.92

UNKAMET BROOK FLOW MONITORING DATA - APRIL THROUGH JUNE 2007

UNKAMET BROOK AREA
GENERAL ELECTRIC COMPANY - PITTSFIELD, MASSACHUSETTS

Site Name Isco Quantity Label Units Resolution Significant Digits	Downstream Level Level ft 0.001 5	Downstream Velocity Velocity ft/s 0.01 4
5/10/2007 10:25	0.707	0.88
5/10/2007 10:30	0.708	0.89
5/10/2007 10:35	0.708	0.82
5/10/2007 10:40	0.707	0.84
5/10/2007 10:45	0.708	0.89
5/10/2007 10:50	0.707	0.9
5/10/2007 10:55	0.707	0.9
5/10/2007 11:00	0.706	0.86
5/10/2007 11:05	0.707	0.89
5/10/2007 11:10	0.706	0.9
5/10/2007 11:15	0.706	0.91
5/10/2007 11:20	0.705	0.88
5/10/2007 11:25	0.705	0.89
5/10/2007 11:30	0.705	0.89
5/10/2007 11:35	0.706	0.86
5/10/2007 11:40	0.706	0.89
5/10/2007 11:45	0.706	0.83
5/10/2007 11:50	0.705	0.9
5/10/2007 11:55	0.705	0.93
5/10/2007 12:00	0.706	0.88
5/10/2007 12:05	0.704	0.89
5/10/2007 12:10	0.704	0.89
5/10/2007 12:15	0.706	0.9
5/10/2007 12:20	0.705	0.87
5/10/2007 12:25	0.705	0.96
5/10/2007 12:30	0.705	0.87
5/10/2007 12:35	0.705	0.88
5/10/2007 12:40	0.706	0.94
5/10/2007 12:45	0.705	0.9
5/10/2007 12:50	0.706	0.91
5/10/2007 12:55	0.705	0.94
5/10/2007 13:00	0.705	0.89
5/10/2007 13:05	0.703	0.88
5/10/2007 13:10	0.703	0.88
5/10/2007 13:15	0.703	0.96
5/10/2007 13:20	0.703	0.84
5/10/2007 13:25	0.703	0.86
5/10/2007 13:30	0.704	0.88
5/10/2007 13:35	0.703	0.96
5/10/2007 13:40	0.704	0.87
5/10/2007 13:45	0.705	0.83
5/10/2007 13:50	0.705	0.89
5/10/2007 13:55	0.705	0.86
5/10/2007 14:00	0.704	0.98
5/10/2007 14:05	0.704	0.88
5/10/2007 14:10	0.704	0.88
5/10/2007 14:15	0.704	0.87
5/10/2007 14:20	0.704	0.88
5/10/2007 14:25	0.704	0.79

UNKAMET BROOK FLOW MONITORING DATA - APRIL THROUGH JUNE 2007

UNKAMET BROOK AREA
GENERAL ELECTRIC COMPANY - PITTSFIELD, MASSACHUSETTS

Site Name Isco Quantity Label Units Resolution Significant Digits	Downstream Level Level ft 0.001 5	Downstream Velocity Velocity ft/s 0.01 4
5/10/2007 14:30	0.704	0.88
5/10/2007 14:35	0.703	0.72
5/10/2007 14:40	0.705	0.84
5/10/2007 14:45	0.704	0.86
5/10/2007 14:50	0.704	0.85
5/10/2007 14:55	0.703	0.87
5/10/2007 15:00	0.704	0.94
5/10/2007 15:05	0.701	0.85
5/10/2007 15:10	0.702	0.98
5/10/2007 15:15	0.702	1.01
5/10/2007 15:20	0.7	1
5/10/2007 15:25	0.699	0.97
5/10/2007 15:30	0.7	1
5/10/2007 15:35	0.699	1
5/10/2007 15:40	0.7	0.99
5/10/2007 15:45	0.699	0.97
5/10/2007 15:50	0.699	0.97
5/10/2007 15:55	0.7	1
5/10/2007 16:00	0.7	0.98
5/10/2007 16:05	0.701	0.96
5/10/2007 16:10	0.699	0.97
5/10/2007 16:15	0.699	1
5/10/2007 16:20	0.699	0.99
5/10/2007 16:25	0.699	0.97
5/10/2007 16:30	0.699	0.99
5/10/2007 16:35	0.699	1.09
5/10/2007 16:40	0.698	0.99
5/10/2007 16:45	0.699	0.99
5/10/2007 16:50	0.698	0.95
5/10/2007 16:55	0.699	1
5/10/2007 17:00	0.699	0.96
5/10/2007 17:05	0.698	1.01
5/10/2007 17:10	0.7	1
5/10/2007 17:15	0.698	0.95
5/10/2007 17:20	0.698	1.02
5/10/2007 17:25	0.697	1.03
5/10/2007 17:30	0.698	0.97
5/10/2007 17:35	0.698	0.99
5/10/2007 17:40	0.698	0.99
5/10/2007 17:45	0.699	0.95
5/10/2007 17:50	0.698	0.98
5/10/2007 17:55	0.698	0.98
5/10/2007 18:00	0.698	1
5/10/2007 18:05	0.698	0.97
5/10/2007 18:10	0.698	0.97
5/10/2007 18:15	0.698	0.98
5/10/2007 18:20	0.699	0.98
5/10/2007 18:25	0.698	1.02
5/10/2007 18:30	0.698	0.98

UNKAMET BROOK FLOW MONITORING DATA - APRIL THROUGH JUNE 2007

UNKAMET BROOK AREA
 GENERAL ELECTRIC COMPANY - PITTSFIELD, MASSACHUSETTS

Site Name Isco Quantity Label Units Resolution Significant Digits	Downstream Level Level ft 0.001 5	Downstream Velocity Velocity ft/s 0.01 4
5/10/2007 18:35	0.698	0.97
5/10/2007 18:40	0.698	0.98
5/10/2007 18:45	0.697	1
5/10/2007 18:50	0.698	0.93
5/10/2007 18:55	0.698	0.99
5/10/2007 19:00	0.698	0.96
5/10/2007 19:05	0.697	0.95
5/10/2007 19:10	0.698	0.98
5/10/2007 19:15	0.698	0.98
5/10/2007 19:20	0.697	0.96
5/10/2007 19:25	0.698	0.93
5/10/2007 19:30	0.699	0.97
5/10/2007 19:35	0.698	0.98
5/10/2007 19:40	0.698	0.95
5/10/2007 19:45	0.698	1.02
5/10/2007 19:50	0.699	0.99
5/10/2007 19:55	0.698	0.96
5/10/2007 20:00	0.698	0.97
5/10/2007 20:05	0.698	0.97
5/10/2007 20:10	0.698	1.01
5/10/2007 20:15	0.698	0.98
5/10/2007 20:20	0.697	0.94
5/10/2007 20:25	0.699	0.97
5/10/2007 20:30	0.698	0.98
5/10/2007 20:35	0.697	1
5/10/2007 20:40	0.697	0.99
5/10/2007 20:45	0.697	0.96
5/10/2007 20:50	0.697	0.92
5/10/2007 20:55	0.699	0.96
5/10/2007 21:00	0.699	0.93
5/10/2007 21:05	0.699	0.93
5/10/2007 21:10	0.698	0.98
5/10/2007 21:15	0.699	0.95
5/10/2007 21:20	0.699	0.93
5/10/2007 21:25	0.698	0.96
5/10/2007 21:30	0.698	1.03
5/10/2007 21:35	0.698	0.92
5/10/2007 21:40	0.699	0.91
5/10/2007 21:45	0.699	0.92
5/10/2007 21:50	0.699	0.98
5/10/2007 21:55	0.699	0.9
5/10/2007 22:00	0.699	0.88
5/10/2007 22:05	0.699	0.9
5/10/2007 22:10	0.699	0.97
5/10/2007 22:15	0.698	0.91
5/10/2007 22:20	0.699	0.95
5/10/2007 22:25	0.699	0.94
5/10/2007 22:30	0.7	0.98
5/10/2007 22:35	0.699	0.97

UNKAMET BROOK FLOW MONITORING DATA - APRIL THROUGH JUNE 2007

UNKAMET BROOK AREA
GENERAL ELECTRIC COMPANY - PITTSFIELD, MASSACHUSETTS

Site Name Isco Quantity Label Units Resolution Significant Digits	Downstream Level Level ft 0.001 5	Downstream Velocity Velocity ft/s 0.01 4
5/10/2007 22:40	0.699	0.95
5/10/2007 22:45	0.698	0.93
5/10/2007 22:50	0.697	0.99
5/10/2007 22:55	0.701	1
5/10/2007 23:00	0.706	0.95
5/10/2007 23:05	0.712	0.99
5/10/2007 23:10	0.741	1.01
5/10/2007 23:15	0.78	1.04
5/10/2007 23:20	0.796	1.03
5/10/2007 23:25	0.793	1.06
5/10/2007 23:30	0.782	0.99
5/10/2007 23:35	0.77	0.97
5/10/2007 23:40	0.759	1.03
5/10/2007 23:45	0.751	1.03
5/10/2007 23:50	0.745	0.99
5/10/2007 23:55	0.741	1
5/11/2007 0:00	0.739	0.97
5/11/2007 0:05	0.737	1.01
5/11/2007 0:10	0.737	0.99
5/11/2007 0:15	0.736	0.99
5/11/2007 0:20	0.734	0.96
5/11/2007 0:25	0.735	1.02
5/11/2007 0:30	0.734	0.88
5/11/2007 0:35	0.734	1
5/11/2007 0:40	0.734	1
5/11/2007 0:45	0.735	1.01
5/11/2007 0:50	0.734	0.99
5/11/2007 0:55	0.735	0.97
5/11/2007 1:00	0.735	0.98
5/11/2007 1:05	0.734	1
5/11/2007 1:10	0.734	1.2
5/11/2007 1:15	0.736	1.13
5/11/2007 1:20	0.735	1.03
5/11/2007 1:25	0.737	0.99
5/11/2007 1:30	0.737	0.95
5/11/2007 1:35	0.738	1
5/11/2007 1:40	0.738	1.01
5/11/2007 1:45	0.74	0.95
5/11/2007 1:50	0.74	1.04
5/11/2007 1:55	0.741	1.03
5/11/2007 2:00	0.741	1.02
5/11/2007 2:05	0.742	1.06
5/11/2007 2:10	0.742	1.03
5/11/2007 2:15	0.741	0.97
5/11/2007 2:20	0.741	0.99
5/11/2007 2:25	0.74	1.01
5/11/2007 2:30	0.741	1.01
5/11/2007 2:35	0.742	0.96
5/11/2007 2:40	0.741	1.07

UNKAMET BROOK FLOW MONITORING DATA - APRIL THROUGH JUNE 2007

UNKAMET BROOK AREA
GENERAL ELECTRIC COMPANY - PITTSFIELD, MASSACHUSETTS

Site Name Isco Quantity Label Units Resolution Significant Digits	Downstream Level Level ft 0.001 5	Downstream Velocity Velocity ft/s 0.01 4
5/11/2007 2:45	0.741	1.02
5/11/2007 2:50	0.741	1.04
5/11/2007 2:55	0.742	0.96
5/11/2007 3:00	0.741	1.05
5/11/2007 3:05	0.742	1.03
5/11/2007 3:10	0.742	1.15
5/11/2007 3:15	0.743	1.13
5/11/2007 3:20	0.744	1.26
5/11/2007 3:25	0.746	1.18
5/11/2007 3:30	0.753	1.13
5/11/2007 3:35	0.764	1.05
5/11/2007 3:40	0.789	1.06
5/11/2007 3:45	0.813	1.21
5/11/2007 3:50	0.824	1.11
5/11/2007 3:55	0.82	1.11
5/11/2007 4:00	0.811	1.13
5/11/2007 4:05	0.803	1.07
5/11/2007 4:10	0.794	1.13
5/11/2007 4:15	0.787	1.09
5/11/2007 4:20	0.783	1.13
5/11/2007 4:25	0.78	1.06
5/11/2007 4:30	0.778	1.09
5/11/2007 4:35	0.777	1.07
5/11/2007 4:40	0.775	1.01
5/11/2007 4:45	0.777	1.07
5/11/2007 4:50	0.777	1.03
5/11/2007 4:55	0.774	1.43
5/11/2007 5:00	0.775	1.45
5/11/2007 5:05	0.79	1.25
5/11/2007 5:10	0.827	1.28
5/11/2007 5:15	0.944	0.93
5/11/2007 5:20	1.012	1.49
5/11/2007 5:25	1.137	1.26
5/11/2007 5:30	1.659	-0.91
5/11/2007 5:35	1.959	-0.98
5/11/2007 5:40	2.078	-0.95
5/11/2007 5:45	2.047	-0.59
5/11/2007 5:50	1.982	-0.28
5/11/2007 5:55	1.917	-0.28
5/11/2007 6:00	1.863	0.12
5/11/2007 6:05	1.813	0.24
5/11/2007 6:10	1.768	0.39
5/11/2007 6:15	1.729	0.5
5/11/2007 6:20	1.697	0.55
5/11/2007 6:25	1.676	0.59
5/11/2007 6:30	1.658	0.77
5/11/2007 6:35	1.644	0.89
5/11/2007 6:40	1.631	0.78
5/11/2007 6:45	1.622	0.87

UNKAMET BROOK FLOW MONITORING DATA - APRIL THROUGH JUNE 2007

UNKAMET BROOK AREA
GENERAL ELECTRIC COMPANY - PITTSFIELD, MASSACHUSETTS

Site Name Isco Quantity Label Units Resolution Significant Digits	Downstream Level Level ft 0.001 5	Downstream Velocity Velocity ft/s 0.01 4
5/11/2007 6:50	1.612	0.89
5/11/2007 6:55	1.603	0.84
5/11/2007 7:00	1.594	0.82
5/11/2007 7:05	1.588	0.91
5/11/2007 7:10	1.583	0.85
5/11/2007 7:15	1.577	0.89
5/11/2007 7:20	1.571	0.97
5/11/2007 7:25	1.566	0.95
5/11/2007 7:30	1.561	0.89
5/11/2007 7:35	1.555	0.85
5/11/2007 7:40	1.551	0.94
5/11/2007 7:45	1.545	1.01
5/11/2007 7:50	1.541	0.97
5/11/2007 7:55	1.535	0.98
5/11/2007 8:00	1.529	0.95
5/11/2007 8:05	1.523	0.87
5/11/2007 8:10	1.518	0.92
5/11/2007 8:15	1.513	0.94
5/11/2007 8:20	1.509	0.93
5/11/2007 8:25	1.503	0.94
5/11/2007 8:30	1.499	0.94
5/11/2007 8:35	1.492	0.86
5/11/2007 8:40	1.489	0.95
5/11/2007 8:45	1.483	1
5/11/2007 8:50	1.477	0.85
5/11/2007 8:55	1.472	0.96
5/11/2007 9:00	1.465	0.99
5/11/2007 9:05	1.458	0.99
5/11/2007 9:10	1.452	0.89
5/11/2007 9:15	1.448	0.9
5/11/2007 9:20	1.442	0.85
5/11/2007 9:25	1.437	0.92
5/11/2007 9:30	1.432	0.97
5/11/2007 9:35	1.428	0.95
5/11/2007 9:40	1.423	0.95
5/11/2007 9:45	1.417	0.93
5/11/2007 9:50	1.411	1.01
5/11/2007 9:55	1.407	0.95
5/11/2007 10:00	1.402	0.93
5/11/2007 10:05	1.397	0.97
5/11/2007 10:10	1.392	0.91
5/11/2007 10:15	1.388	0.97
5/11/2007 10:20	1.382	0.93
5/11/2007 10:25	1.376	0.94
5/11/2007 10:30	1.371	0.92
5/11/2007 10:35	1.367	0.98
5/11/2007 10:40	1.361	1.02
5/11/2007 10:45	1.357	0.93
5/11/2007 10:50	1.353	0.96

UNKAMET BROOK FLOW MONITORING DATA - APRIL THROUGH JUNE 2007

UNKAMET BROOK AREA
GENERAL ELECTRIC COMPANY - PITTSFIELD, MASSACHUSETTS

Site Name Isco Quantity Label Units Resolution Significant Digits	Downstream Level Level ft 0.001 5	Downstream Velocity Velocity ft/s 0.01 4
5/11/2007 10:55	1.348	0.94
5/11/2007 11:00	1.342	1
5/11/2007 11:05	1.339	0.95
5/11/2007 11:10	1.332	0.89
5/11/2007 11:15	1.329	0.92
5/11/2007 11:20	1.322	1.04
5/11/2007 11:25	1.315	0.87
5/11/2007 11:30	1.312	0.94
5/11/2007 11:35	1.306	0.9
5/11/2007 11:40	1.302	0.95
5/11/2007 11:45	1.299	0.85
5/11/2007 11:50	1.294	0.9
5/11/2007 11:55	1.289	0.97
5/11/2007 12:00	1.283	0.95
5/11/2007 12:05	1.279	0.94
5/11/2007 12:10	1.274	0.98
5/11/2007 12:15	1.269	0.93
5/11/2007 12:20	1.264	0.94
5/11/2007 12:25	1.261	0.9
5/11/2007 12:30	1.255	0.99
5/11/2007 12:35	1.251	0.97
5/11/2007 12:40	1.246	0.9
5/11/2007 12:45	1.242	0.87
5/11/2007 12:50	1.237	0.98
5/11/2007 12:55	1.234	0.92
5/11/2007 13:00	1.229	0.97
5/11/2007 13:05	1.223	0.95
5/11/2007 13:10	1.219	0.93
5/11/2007 13:15	1.216	0.95
5/11/2007 13:20	1.211	0.95
5/11/2007 13:25	1.208	0.93
5/11/2007 13:30	1.206	0.89
5/11/2007 13:35	1.2	0.91
5/11/2007 13:40	1.196	0.91
5/11/2007 13:45	1.191	0.95
5/11/2007 13:50	1.188	0.93
5/11/2007 13:55	1.185	0.95
5/11/2007 14:00	1.182	0.94
5/11/2007 14:05	1.178	0.87
5/11/2007 14:10	1.173	0.95
5/11/2007 14:15	1.169	0.93
5/11/2007 14:20	1.167	0.87
5/11/2007 14:25	1.162	0.9
5/11/2007 14:30	1.159	0.85
5/11/2007 14:35	1.155	0.91
5/11/2007 14:40	1.152	1
5/11/2007 14:45	1.149	0.94
5/11/2007 14:50	1.144	0.83
5/11/2007 14:55	1.142	0.93

UNKAMET BROOK FLOW MONITORING DATA - APRIL THROUGH JUNE 2007

UNKAMET BROOK AREA
 GENERAL ELECTRIC COMPANY - PITTSFIELD, MASSACHUSETTS

Site Name Isco Quantity Label Units Resolution Significant Digits	Downstream Level Level ft 0.001 5	Downstream Velocity Velocity ft/s 0.01 4
5/11/2007 15:00	1.138	0.9
5/11/2007 15:05	1.135	0.91
5/11/2007 15:10	1.132	0.91
5/11/2007 15:15	1.129	0.98
5/11/2007 15:20	1.126	0.99
5/11/2007 15:25	1.124	1
5/11/2007 15:30	1.12	0.91
5/11/2007 15:35	1.118	0.93
5/11/2007 15:40	1.115	1.03
5/11/2007 15:45	1.112	1
5/11/2007 15:50	1.109	0.97
5/11/2007 15:55	1.106	0.99
5/11/2007 16:00	1.104	0.97
5/11/2007 16:05	1.102	0.99
5/11/2007 16:10	1.1	0.9
5/11/2007 16:15	1.096	0.89
5/11/2007 16:20	1.084	0.86
5/11/2007 16:25	1.087	0.92
5/11/2007 16:30	1.086	1.01
5/11/2007 16:35	1.082	0.95
5/11/2007 16:40	1.083	0.9
5/11/2007 16:45	1.082	0.93
5/11/2007 16:50	1.08	0.95
5/11/2007 16:55	1.078	0.96
5/11/2007 17:00	1.076	0.96
5/11/2007 17:05	1.073	0.99
5/11/2007 17:10	1.072	0.89
5/11/2007 17:15	1.07	0.93
5/11/2007 17:20	1.067	1
5/11/2007 17:25	1.066	0.96
5/11/2007 17:30	1.066	1.01
5/11/2007 17:35	1.063	0.95
5/11/2007 17:40	1.062	0.94
5/11/2007 17:45	1.059	0.99
5/11/2007 17:50	1.059	1.01
5/11/2007 17:55	1.055	0.97
5/11/2007 18:00	1.054	0.94
5/11/2007 18:05	1.052	0.98
5/11/2007 18:10	1.05	0.95
5/11/2007 18:15	1.048	0.99
5/11/2007 18:20	1.047	0.95
5/11/2007 18:25	1.045	0.95
5/11/2007 18:30	1.044	1.01
5/11/2007 18:35	1.043	0.91
5/11/2007 18:40	1.041	0.94
5/11/2007 18:45	1.039	1.14
5/11/2007 18:50	1.039	0.98
5/11/2007 18:55	1.037	0.92
5/11/2007 19:00	1.035	1.04

UNKAMET BROOK FLOW MONITORING DATA - APRIL THROUGH JUNE 2007

UNKAMET BROOK AREA
 GENERAL ELECTRIC COMPANY - PITTSFIELD, MASSACHUSETTS

Site Name Isco Quantity Label Units Resolution Significant Digits	Downstream Level Level ft 0.001 5	Downstream Velocity Velocity ft/s 0.01 4
5/11/2007 19:05	1.032	0.97
5/11/2007 19:10	1.031	1.01
5/11/2007 19:15	1.028	0.98
5/11/2007 19:20	1.025	0.94
5/11/2007 19:25	1.025	0.99
5/11/2007 19:30	1.024	0.94
5/11/2007 19:35	1.021	0.99
5/11/2007 19:40	1.02	0.98
5/11/2007 19:45	1.019	0.99
5/11/2007 19:50	1.017	1.02
5/11/2007 19:55	1.015	1.07
5/11/2007 20:00	1.014	0.99
5/11/2007 20:05	1.013	1.01
5/11/2007 20:10	1.011	1.02
5/11/2007 20:15	1.011	1.03
5/11/2007 20:20	1.01	1.03
5/11/2007 20:25	1.008	1.02
5/11/2007 20:30	1.008	0.99
5/11/2007 20:35	1.006	0.97
5/11/2007 20:40	1.005	1.05
5/11/2007 20:45	1.004	1.04
5/11/2007 20:50	1.002	0.94
5/11/2007 20:55	1.001	0.98
5/11/2007 21:00	0.999	1.03
5/11/2007 21:05	0.998	0.97
5/11/2007 21:10	0.998	1.03
5/11/2007 21:15	0.997	1.01
5/11/2007 21:20	0.995	1.02
5/11/2007 21:25	0.995	0.99
5/11/2007 21:30	0.994	1.05
5/11/2007 21:35	0.992	1.04
5/11/2007 21:40	0.991	0.99
5/11/2007 21:45	0.991	0.97
5/11/2007 21:50	0.989	1.01
5/11/2007 21:55	0.988	0.95
5/11/2007 22:00	0.987	1.04
5/11/2007 22:05	0.985	0.99
5/11/2007 22:10	0.984	1
5/11/2007 22:15	0.984	0.97
5/11/2007 22:20	0.983	1.05
5/11/2007 22:25	0.982	1
5/11/2007 22:30	0.981	0.99
5/11/2007 22:35	0.98	1
5/11/2007 22:40	0.979	1.05
5/11/2007 22:45	0.977	0.97
5/11/2007 22:50	0.976	1
5/11/2007 22:55	0.976	1.07
5/11/2007 23:00	0.974	0.98
5/11/2007 23:05	0.974	1.04

UNKAMET BROOK FLOW MONITORING DATA - APRIL THROUGH JUNE 2007

UNKAMET BROOK AREA
GENERAL ELECTRIC COMPANY - PITTSFIELD, MASSACHUSETTS

Site Name Isco Quantity Label Units Resolution Significant Digits	Downstream Level Level ft 0.001 5	Downstream Velocity Velocity ft/s 0.01 4
5/11/2007 23:10	0.973	0.99
5/11/2007 23:15	0.971	1.02
5/11/2007 23:20	0.97	1.05
5/11/2007 23:25	0.969	1.01
5/11/2007 23:30	0.968	1.02
5/11/2007 23:35	0.968	1.05
5/11/2007 23:40	0.967	1
5/11/2007 23:45	0.966	1.02
5/11/2007 23:50	0.966	1
5/11/2007 23:55	0.964	1.02
5/12/2007 0:00	0.963	0.99
5/12/2007 0:05	0.961	1
5/12/2007 0:10	0.96	1
5/12/2007 0:15	0.958	1.03
5/12/2007 0:20	0.958	0.96
5/12/2007 0:25	0.96	1.02
5/12/2007 0:30	0.96	1
5/12/2007 0:35	0.96	1.02
5/12/2007 0:40	0.959	1.03
5/12/2007 0:45	0.958	1.04
5/12/2007 0:50	0.957	1.09
5/12/2007 0:55	0.956	1.04
5/12/2007 1:00	0.954	0.99
5/12/2007 1:05	0.954	1.31
5/12/2007 1:10	0.954	1.31
5/12/2007 1:15	0.953	1.31
5/12/2007 1:20	0.951	1.31
5/12/2007 1:25	0.95	1.07
5/12/2007 1:30	0.948	1.06
5/12/2007 1:35	0.946	1.02
5/12/2007 1:40	0.945	0.98
5/12/2007 1:45	0.945	1
5/12/2007 1:50	0.943	1.02
5/12/2007 1:55	0.942	0.99
5/12/2007 2:00	0.941	0.96
5/12/2007 2:05	0.94	1.04
5/12/2007 2:10	0.938	0.98
5/12/2007 2:15	0.938	1
5/12/2007 2:20	0.936	1.04
5/12/2007 2:25	0.936	1.03
5/12/2007 2:30	0.933	1.11
5/12/2007 2:35	0.934	1
5/12/2007 2:40	0.932	1.03
5/12/2007 2:45	0.932	1.01
5/12/2007 2:50	0.931	1.01
5/12/2007 2:55	0.93	1.08
5/12/2007 3:00	0.929	1.15
5/12/2007 3:05	0.928	0.87
5/12/2007 3:10	0.928	1.04

UNKAMET BROOK FLOW MONITORING DATA - APRIL THROUGH JUNE 2007

UNKAMET BROOK AREA
GENERAL ELECTRIC COMPANY - PITTSFIELD, MASSACHUSETTS

Site Name Isco Quantity Label Units Resolution Significant Digits	Downstream Level Level ft 0.001 5	Downstream Velocity Velocity ft/s 0.01 4
5/12/2007 3:15	0.927	1.03
5/12/2007 3:20	0.925	1.12
5/12/2007 3:25	0.925	1.08
5/12/2007 3:30	0.923	1.04
5/12/2007 3:35	0.922	1.05
5/12/2007 3:40	0.922	1.11
5/12/2007 3:45	0.92	1.08
5/12/2007 3:50	0.921	1.02
5/12/2007 3:55	0.919	1.08
5/12/2007 4:00	0.918	1.09
5/12/2007 4:05	0.917	1.06
5/12/2007 4:10	0.916	1.07
5/12/2007 4:15	0.915	1.04
5/12/2007 4:20	0.915	1.07
5/12/2007 4:25	0.914	1.05
5/12/2007 4:30	0.913	1.12
5/12/2007 4:35	0.912	1.08
5/12/2007 4:40	0.911	1.03
5/12/2007 4:45	0.909	1.04
5/12/2007 4:50	0.909	1.02
5/12/2007 4:55	0.909	1.06
5/12/2007 5:00	0.907	1.04
5/12/2007 5:05	0.906	1.05
5/12/2007 5:10	0.906	1.11
5/12/2007 5:15	0.906	1.03
5/12/2007 5:20	0.905	1.08
5/12/2007 5:25	0.904	0.97
5/12/2007 5:30	0.902	1.05
5/12/2007 5:35	0.901	1.07
5/12/2007 5:40	0.901	1.05
5/12/2007 5:45	0.9	1.08
5/12/2007 5:50	0.901	1.05
5/12/2007 5:55	0.899	1.04
5/12/2007 6:00	0.899	1.09
5/12/2007 6:05	0.899	1.01
5/12/2007 6:10	0.897	1.05
5/12/2007 6:15	0.896	1.1
5/12/2007 6:20	0.895	1.02
5/12/2007 6:25	0.894	1.09
5/12/2007 6:30	0.894	1.05
5/12/2007 6:35	0.893	1.07
5/12/2007 6:40	0.892	0.96
5/12/2007 6:45	0.891	0.97
5/12/2007 6:50	0.89	1.06
5/12/2007 6:55	0.889	1.05
5/12/2007 7:00	0.889	1.08
5/12/2007 7:05	0.889	1.04
5/12/2007 7:10	0.888	0.98
5/12/2007 7:15	0.887	1.07

UNKAMET BROOK FLOW MONITORING DATA - APRIL THROUGH JUNE 2007

UNKAMET BROOK AREA
GENERAL ELECTRIC COMPANY - PITTSFIELD, MASSACHUSETTS

Site Name Isco Quantity Label Units Resolution Significant Digits	Downstream Level Level ft 0.001 5	Downstream Velocity Velocity ft/s 0.01 4
5/12/2007 7:20	0.886	1
5/12/2007 7:25	0.885	1.06
5/12/2007 7:30	0.885	1.04
5/12/2007 7:35	0.884	1.07
5/12/2007 7:40	0.884	0.97
5/12/2007 7:45	0.883	1.04
5/12/2007 7:50	0.882	1.12
5/12/2007 7:55	0.881	1.01
5/12/2007 8:00	0.881	1.06
5/12/2007 8:05	0.88	1.07
5/12/2007 8:10	0.878	1.1
5/12/2007 8:15	0.878	1.02
5/12/2007 8:20	0.877	1.07
5/12/2007 8:25	0.876	1.12
5/12/2007 8:30	0.875	1.09
5/12/2007 8:35	0.875	1.04
5/12/2007 8:40	0.874	1.06
5/12/2007 8:45	0.872	1.07
5/12/2007 8:50	0.873	1.02
5/12/2007 8:55	0.871	1.08
5/12/2007 9:00	0.872	1.07
5/12/2007 9:05	0.87	1.08
5/12/2007 9:10	0.869	1.11
5/12/2007 9:15	0.869	1.11
5/12/2007 9:20	0.867	1.15
5/12/2007 9:25	0.866	1.03
5/12/2007 9:30	0.866	1.09
5/12/2007 9:35	0.864	1.11
5/12/2007 9:40	0.865	1.04
5/12/2007 9:45	0.863	1.08
5/12/2007 9:50	0.863	1.05
5/12/2007 9:55	0.862	1.06
5/12/2007 10:00	0.862	1.06
5/12/2007 10:05	0.861	1.06
5/12/2007 10:10	0.861	1.06
5/12/2007 10:15	0.859	1.06
5/12/2007 10:20	0.86	1.07
5/12/2007 10:25	0.86	1.05
5/12/2007 10:30	0.859	1.09
5/12/2007 10:35	0.859	1.08
5/12/2007 10:40	0.858	1.07
5/12/2007 10:45	0.858	1.11
5/12/2007 10:50	0.858	1.09
5/12/2007 10:55	0.855	1.04
5/12/2007 11:00	0.856	1.03
5/12/2007 11:05	0.855	1.04
5/12/2007 11:10	0.854	1.02
5/12/2007 11:15	0.854	1.06
5/12/2007 11:20	0.852	1.03

UNKAMET BROOK FLOW MONITORING DATA - APRIL THROUGH JUNE 2007

UNKAMET BROOK AREA
 GENERAL ELECTRIC COMPANY - PITTSFIELD, MASSACHUSETTS

Site Name Isco Quantity Label Units Resolution Significant Digits	Downstream Level Level ft 0.001 5	Downstream Velocity Velocity ft/s 0.01 4
5/12/2007 11:25	0.852	1.08
5/12/2007 11:30	0.851	1.07
5/12/2007 11:35	0.851	1.03
5/12/2007 11:40	0.851	1.07
5/12/2007 11:45	0.851	1.09
5/12/2007 11:50	0.85	1.07
5/12/2007 11:55	0.848	1.08
5/12/2007 12:00	0.847	1.14
5/12/2007 12:05	0.847	1.04
5/12/2007 12:10	0.846	1.11
5/12/2007 12:15	0.845	1.15
5/12/2007 12:20	0.843	1.06
5/12/2007 12:25	0.844	1.06
5/12/2007 12:30	0.843	1.07
5/12/2007 12:35	0.842	1.09
5/12/2007 12:40	0.843	1.06
5/12/2007 12:45	0.843	1.05
5/12/2007 12:50	0.842	1.07
5/12/2007 12:55	0.841	1.03
5/12/2007 13:00	0.841	1.11
5/12/2007 13:05	0.839	1.01
5/12/2007 13:10	0.838	1.07
5/12/2007 13:15	0.838	1.03
5/12/2007 13:20	0.838	1.07
5/12/2007 13:25	0.836	1.05
5/12/2007 13:30	0.836	1.04
5/12/2007 13:35	0.837	1.03
5/12/2007 13:40	0.835	1.1
5/12/2007 13:45	0.835	1.07
5/12/2007 13:50	0.835	1.05
5/12/2007 13:55	0.834	1.07
5/12/2007 14:00	0.833	1.1
5/12/2007 14:05	0.834	1.08
5/12/2007 14:10	0.835	1.02
5/12/2007 14:15	0.833	1.08
5/12/2007 14:20	0.832	1.03
5/12/2007 14:25	0.832	1.02
5/12/2007 14:30	0.831	1.04
5/12/2007 14:35	0.83	1.08
5/12/2007 14:40	0.83	1.05
5/12/2007 14:45	0.83	1.03
5/12/2007 14:50	0.83	1.01
5/12/2007 14:55	0.828	1.04
5/12/2007 15:00	0.828	1.04
5/12/2007 15:05	0.828	1.06
5/12/2007 15:10	0.828	1.04
5/12/2007 15:15	0.829	1.04
5/12/2007 15:20	0.826	1.06
5/12/2007 15:25	0.828	1.04

UNKAMET BROOK FLOW MONITORING DATA - APRIL THROUGH JUNE 2007

UNKAMET BROOK AREA
 GENERAL ELECTRIC COMPANY - PITTSFIELD, MASSACHUSETTS

Site Name Isco Quantity Label Units Resolution Significant Digits	Downstream Level Level ft 0.001 5	Downstream Velocity Velocity ft/s 0.01 4
5/12/2007 15:30	0.826	1.05
5/12/2007 15:35	0.826	1.07
5/12/2007 15:40	0.826	1.05
5/12/2007 15:45	0.826	1.06
5/12/2007 15:50	0.825	1.06
5/12/2007 15:55	0.825	1.04
5/12/2007 16:00	0.824	1.04
5/12/2007 16:05	0.823	1.1
5/12/2007 16:10	0.824	1.07
5/12/2007 16:15	0.823	1.03
5/12/2007 16:20	0.824	1.04
5/12/2007 16:25	0.823	1.04
5/12/2007 16:30	0.822	1.06
5/12/2007 16:35	0.822	1.05
5/12/2007 16:40	0.821	1.07
5/12/2007 16:45	0.822	1.06
5/12/2007 16:50	0.822	1.08
5/12/2007 16:55	0.821	1.07
5/12/2007 17:00	0.821	1.07
5/12/2007 17:05	0.82	1.1
5/12/2007 17:10	0.82	1.06
5/12/2007 17:15	0.819	1.06
5/12/2007 17:20	0.819	1.05
5/12/2007 17:25	0.82	1.1
5/12/2007 17:30	0.819	1.01
5/12/2007 17:35	0.818	1.06
5/12/2007 17:40	0.818	1.13
5/12/2007 17:45	0.816	1.11
5/12/2007 17:50	0.817	1.07
5/12/2007 17:55	0.816	1.08
5/12/2007 18:00	0.815	1.03
5/12/2007 18:05	0.816	1.1
5/12/2007 18:10	0.815	1.03
5/12/2007 18:15	0.814	1.07
5/12/2007 18:20	0.815	1.03
5/12/2007 18:25	0.814	1.07
5/12/2007 18:30	0.813	1.04
5/12/2007 18:35	0.814	1.05
5/12/2007 18:40	0.812	1.1
5/12/2007 18:45	0.813	1.05
5/12/2007 18:50	0.812	1.02
5/12/2007 18:55	0.812	1.08
5/12/2007 19:00	0.812	1.07
5/12/2007 19:05	0.811	1.05
5/12/2007 19:10	0.81	1.02
5/12/2007 19:15	0.811	1.08
5/12/2007 19:20	0.811	1.05
5/12/2007 19:25	0.81	1.05
5/12/2007 19:30	0.81	1.01

UNKAMET BROOK FLOW MONITORING DATA - APRIL THROUGH JUNE 2007

UNKAMET BROOK AREA
GENERAL ELECTRIC COMPANY - PITTSFIELD, MASSACHUSETTS

Site Name Isco Quantity Label Units Resolution Significant Digits	Downstream Level Level ft 0.001 5	Downstream Velocity Velocity ft/s 0.01 4
5/12/2007 19:35	0.81	1.06
5/12/2007 19:40	0.81	1.08
5/12/2007 19:45	0.81	1.1
5/12/2007 19:50	0.809	1.07
5/12/2007 19:55	0.809	1.05
5/12/2007 20:00	0.808	1.08
5/12/2007 20:05	0.808	1.06
5/12/2007 20:10	0.808	1.08
5/12/2007 20:15	0.808	1.01
5/12/2007 20:20	0.809	1.1
5/12/2007 20:25	0.807	1.11
5/12/2007 20:30	0.808	1.05
5/12/2007 20:35	0.807	1.01
5/12/2007 20:40	0.807	1.07
5/12/2007 20:45	0.807	1.07
5/12/2007 20:50	0.807	1.08
5/12/2007 20:55	0.807	1.09
5/12/2007 21:00	0.806	1.04
5/12/2007 21:05	0.806	1.07
5/12/2007 21:10	0.806	1.03
5/12/2007 21:15	0.806	1.07
5/12/2007 21:20	0.805	1.1
5/12/2007 21:25	0.806	1.05
5/12/2007 21:30	0.806	1.08
5/12/2007 21:35	0.806	1.13
5/12/2007 21:40	0.805	1.03
5/12/2007 21:45	0.805	1.01
5/12/2007 21:50	0.806	0.98
5/12/2007 21:55	0.805	1.09
5/12/2007 22:00	0.804	1.07
5/12/2007 22:05	0.805	1.09
5/12/2007 22:10	0.804	1.05
5/12/2007 22:15	0.804	1.06
5/12/2007 22:20	0.804	1.06
5/12/2007 22:25	0.803	1.08
5/12/2007 22:30	0.804	1.07
5/12/2007 22:35	0.803	1.1
5/12/2007 22:40	0.803	1.08
5/12/2007 22:45	0.803	1.07
5/12/2007 22:50	0.803	1.04
5/12/2007 22:55	0.803	1.14
5/12/2007 23:00	0.803	1.05
5/12/2007 23:05	0.802	1.08
5/12/2007 23:10	0.802	1.06
5/12/2007 23:15	0.801	1.06
5/12/2007 23:20	0.803	1.07
5/12/2007 23:25	0.801	1.05
5/12/2007 23:30	0.802	1.04
5/12/2007 23:35	0.801	1.02

UNKAMET BROOK FLOW MONITORING DATA - APRIL THROUGH JUNE 2007

UNKAMET BROOK AREA
GENERAL ELECTRIC COMPANY - PITTSFIELD, MASSACHUSETTS

Site Name Isco Quantity Label Units Resolution Significant Digits	Downstream Level Level ft 0.001 5	Downstream Velocity Velocity ft/s 0.01 4
5/12/2007 23:40	0.802	1.06
5/12/2007 23:45	0.802	1.06
5/12/2007 23:50	0.802	1.08
5/12/2007 23:55	0.801	1.03
5/13/2007 0:00	0.801	1.03
5/13/2007 0:05	0.801	1.06
5/13/2007 0:10	0.8	1.02
5/13/2007 0:15	0.801	1.03
5/13/2007 0:20	0.799	1.08
5/13/2007 0:25	0.8	1.06
5/13/2007 0:30	0.8	1.06
5/13/2007 0:35	0.799	1.09
5/13/2007 0:40	0.799	1.05
5/13/2007 0:45	0.8	1.06
5/13/2007 0:50	0.799	1.07
5/13/2007 0:55	0.799	1.07
5/13/2007 1:00	0.799	1.03
5/13/2007 1:05	0.799	1.02
5/13/2007 1:10	0.798	1.05
5/13/2007 1:15	0.798	1.04
5/13/2007 1:20	0.798	1.1
5/13/2007 1:25	0.798	1.09
5/13/2007 1:30	0.798	1.14
5/13/2007 1:35	0.798	1.08
5/13/2007 1:40	0.797	1.03
5/13/2007 1:45	0.798	1.06
5/13/2007 1:50	0.797	1.05
5/13/2007 1:55	0.796	1.07
5/13/2007 2:00	0.795	1.05
5/13/2007 2:05	0.796	1.02
5/13/2007 2:10	0.796	1.06
5/13/2007 2:15	0.796	1.07
5/13/2007 2:20	0.796	1.09
5/13/2007 2:25	0.795	1.06
5/13/2007 2:30	0.795	1.06
5/13/2007 2:35	0.794	1.09
5/13/2007 2:40	0.794	1.06
5/13/2007 2:45	0.794	1.05
5/13/2007 2:50	0.794	1
5/13/2007 2:55	0.794	1.07
5/13/2007 3:00	0.794	1.07
5/13/2007 3:05	0.794	1.08
5/13/2007 3:10	0.794	1.08
5/13/2007 3:15	0.793	0.99
5/13/2007 3:20	0.795	1.06
5/13/2007 3:25	0.793	1.07
5/13/2007 3:30	0.793	1.03
5/13/2007 3:35	0.793	1.03
5/13/2007 3:40	0.792	1.02

UNKAMET BROOK FLOW MONITORING DATA - APRIL THROUGH JUNE 2007

UNKAMET BROOK AREA
GENERAL ELECTRIC COMPANY - PITTSFIELD, MASSACHUSETTS

Site Name Isco Quantity Label Units Resolution Significant Digits	Downstream Level Level ft 0.001 5	Downstream Velocity Velocity ft/s 0.01 4
5/13/2007 3:45	0.791	1.09
5/13/2007 3:50	0.791	1.05
5/13/2007 3:55	0.792	1.08
5/13/2007 4:00	0.79	1.04
5/13/2007 4:05	0.792	1
5/13/2007 4:10	0.79	1.03
5/13/2007 4:15	0.79	1.01
5/13/2007 4:20	0.79	0.99
5/13/2007 4:25	0.79	0.98
5/13/2007 4:30	0.789	1.07
5/13/2007 4:35	0.789	1.01
5/13/2007 4:40	0.789	1.06
5/13/2007 4:45	0.789	1.07
5/13/2007 4:50	0.787	1.05
5/13/2007 4:55	0.788	1.1
5/13/2007 5:00	0.787	1.07
5/13/2007 5:05	0.788	0.97
5/13/2007 5:10	0.786	1.06
5/13/2007 5:15	0.786	1.01
5/13/2007 5:20	0.787	1.06
5/13/2007 5:25	0.787	1.05
5/13/2007 5:30	0.785	1.06
5/13/2007 5:35	0.785	1.04
5/13/2007 5:40	0.785	1.05
5/13/2007 5:45	0.784	1.05
5/13/2007 5:50	0.784	1.06
5/13/2007 5:55	0.785	1.05
5/13/2007 6:00	0.784	1.04
5/13/2007 6:05	0.785	1.06
5/13/2007 6:10	0.784	1.07
5/13/2007 6:15	0.783	1.03
5/13/2007 6:20	0.784	1.01
5/13/2007 6:25	0.784	1.05
5/13/2007 6:30	0.783	1.04
5/13/2007 6:35	0.782	1.08
5/13/2007 6:40	0.782	1.1
5/13/2007 6:45	0.783	1.03
5/13/2007 6:50	0.783	1.03
5/13/2007 6:55	0.781	1.03
5/13/2007 7:00	0.782	1.06
5/13/2007 7:05	0.782	1.09
5/13/2007 7:10	0.781	1.04
5/13/2007 7:15	0.78	1.06
5/13/2007 7:20	0.778	1
5/13/2007 7:25	0.779	1.05
5/13/2007 7:30	0.78	1.05
5/13/2007 7:35	0.779	1.07
5/13/2007 7:40	0.778	1.06
5/13/2007 7:45	0.779	1.04

UNKAMET BROOK FLOW MONITORING DATA - APRIL THROUGH JUNE 2007

UNKAMET BROOK AREA
GENERAL ELECTRIC COMPANY - PITTSFIELD, MASSACHUSETTS

Site Name Isco Quantity Label Units Resolution Significant Digits	Downstream Level Level ft 0.001 5	Downstream Velocity Velocity ft/s 0.01 4
5/13/2007 7:50	0.779	1.04
5/13/2007 7:55	0.778	1.02
5/13/2007 8:00	0.779	1.01
5/13/2007 8:05	0.777	1.05
5/13/2007 8:10	0.777	1.05
5/13/2007 8:15	0.777	1.03
5/13/2007 8:20	0.777	1.08
5/13/2007 8:25	0.777	1.02
5/13/2007 8:30	0.777	1
5/13/2007 8:35	0.777	1.05
5/13/2007 8:40	0.778	1.03
5/13/2007 8:45	0.777	1.04
5/13/2007 8:50	0.776	1.07
5/13/2007 8:55	0.776	1.05
5/13/2007 9:00	0.774	1.01
5/13/2007 9:05	0.776	1.05
5/13/2007 9:10	0.776	1.03
5/13/2007 9:15	0.776	1.08
5/13/2007 9:20	0.776	1.06
5/13/2007 9:25	0.775	1.01
5/13/2007 9:30	0.775	0.99
5/13/2007 9:35	0.774	1.02
5/13/2007 9:40	0.774	1.04
5/13/2007 9:45	0.773	1.04
5/13/2007 9:50	0.773	1.07
5/13/2007 9:55	0.773	1.02
5/13/2007 10:00	0.773	1.03
5/13/2007 10:05	0.774	1.03
5/13/2007 10:10	0.772	1.04
5/13/2007 10:15	0.77	1.05
5/13/2007 10:20	0.772	1.04
5/13/2007 10:25	0.772	1.04
5/13/2007 10:30	0.771	1.01
5/13/2007 10:35	0.771	1
5/13/2007 10:40	0.771	1.07
5/13/2007 10:45	0.771	1.03
5/13/2007 10:50	0.77	1.04
5/13/2007 10:55	0.77	1.07
5/13/2007 11:00	0.769	1.02
5/13/2007 11:05	0.767	1.05
5/13/2007 11:10	0.768	1
5/13/2007 11:15	0.768	1.03
5/13/2007 11:20	0.768	1.01
5/13/2007 11:25	0.768	1.03
5/13/2007 11:30	0.767	1.02
5/13/2007 11:35	0.767	0.97
5/13/2007 11:40	0.767	0.99
5/13/2007 11:45	0.767	1.02
5/13/2007 11:50	0.766	1.03

UNKAMET BROOK FLOW MONITORING DATA - APRIL THROUGH JUNE 2007

UNKAMET BROOK AREA
 GENERAL ELECTRIC COMPANY - PITTSFIELD, MASSACHUSETTS

Site Name Isco Quantity Label Units Resolution Significant Digits	Downstream Level Level ft 0.001 5	Downstream Velocity Velocity ft/s 0.01 4
5/13/2007 11:55	0.767	1.02
5/13/2007 12:00	0.766	1.01
5/13/2007 12:05	0.765	1.01
5/13/2007 12:10	0.765	1.07
5/13/2007 12:15	0.764	1.03
5/13/2007 12:20	0.764	1.05
5/13/2007 12:25	0.765	1.03
5/13/2007 12:30	0.763	1.01
5/13/2007 12:35	0.763	1.02
5/13/2007 12:40	0.763	1.03
5/13/2007 12:45	0.762	1
5/13/2007 12:50	0.762	1.01
5/13/2007 12:55	0.763	1.03
5/13/2007 13:00	0.761	0.98
5/13/2007 13:05	0.761	1.01
5/13/2007 13:10	0.76	1.01
5/13/2007 13:15	0.761	1.04
5/13/2007 13:20	0.76	1.03
5/13/2007 13:25	0.76	1.02
5/13/2007 13:30	0.76	1.02
5/13/2007 13:35	0.759	1
5/13/2007 13:40	0.76	1.05
5/13/2007 13:45	0.76	1.04
5/13/2007 13:50	0.759	1.02
5/13/2007 13:55	0.759	1.01
5/13/2007 14:00	0.759	1.04
5/13/2007 14:05	0.758	1.06
5/13/2007 14:10	0.758	1.04
5/13/2007 14:15	0.758	0.98
5/13/2007 14:20	0.758	1.03
5/13/2007 14:25	0.758	1.02
5/13/2007 14:30	0.757	1
5/13/2007 14:35	0.757	1.03
5/13/2007 14:40	0.757	1.01
5/13/2007 14:45	0.756	1.01
5/13/2007 14:50	0.754	1.02
5/13/2007 14:55	0.755	1.02
5/13/2007 15:00	0.755	0.98
5/13/2007 15:05	0.756	1.02
5/13/2007 15:10	0.755	1.01
5/13/2007 15:15	0.755	1.01
5/13/2007 15:20	0.756	0.98
5/13/2007 15:25	0.755	1
5/13/2007 15:30	0.755	0.97
5/13/2007 15:35	0.755	1
5/13/2007 15:40	0.753	1.03
5/13/2007 15:45	0.756	0.99
5/13/2007 15:50	0.756	0.97
5/13/2007 15:55	0.755	1

UNKAMET BROOK FLOW MONITORING DATA - APRIL THROUGH JUNE 2007

UNKAMET BROOK AREA
 GENERAL ELECTRIC COMPANY - PITTSFIELD, MASSACHUSETTS

Site Name Isco Quantity Label Units Resolution Significant Digits	Downstream Level Level ft 0.001 5	Downstream Velocity Velocity ft/s 0.01 4
5/13/2007 16:00	0.755	0.99
5/13/2007 16:05	0.754	1
5/13/2007 16:10	0.754	1.03
5/13/2007 16:15	0.753	1.05
5/13/2007 16:20	0.754	1.05
5/13/2007 16:25	0.754	1.03
5/13/2007 16:30	0.754	0.97
5/13/2007 16:35	0.755	1
5/13/2007 16:40	0.753	0.96
5/13/2007 16:45	0.752	1.02
5/13/2007 16:50	0.753	0.99
5/13/2007 16:55	0.753	0.98
5/13/2007 17:00	0.752	1.02
5/13/2007 17:05	0.753	1.04
5/13/2007 17:10	0.752	0.96
5/13/2007 17:15	0.752	0.95
5/13/2007 17:20	0.752	1
5/13/2007 17:25	0.752	0.99
5/13/2007 17:30	0.752	1.01
5/13/2007 17:35	0.751	1
5/13/2007 17:40	0.752	0.99
5/13/2007 17:45	0.751	0.99
5/13/2007 17:50	0.752	1.02
5/13/2007 17:55	0.751	1
5/13/2007 18:00	0.75	0.99
5/13/2007 18:05	0.751	0.98
5/13/2007 18:10	0.75	0.99
5/13/2007 18:15	0.75	1
5/13/2007 18:20	0.75	1.01
5/13/2007 18:25	0.749	1
5/13/2007 18:30	0.749	1
5/13/2007 18:35	0.749	1
5/13/2007 18:40	0.75	0.97
5/13/2007 18:45	0.749	1.04
5/13/2007 18:50	0.75	1.05
5/13/2007 18:55	0.749	0.97
5/13/2007 19:00	0.748	1
5/13/2007 19:05	0.749	0.95
5/13/2007 19:10	0.748	0.98
5/13/2007 19:15	0.749	0.99
5/13/2007 19:20	0.748	1.03
5/13/2007 19:25	0.748	1.03
5/13/2007 19:30	0.747	0.97
5/13/2007 19:35	0.747	0.99
5/13/2007 19:40	0.747	0.98
5/13/2007 19:45	0.747	1
5/13/2007 19:50	0.747	0.98
5/13/2007 19:55	0.746	1
5/13/2007 20:00	0.747	1

UNKAMET BROOK FLOW MONITORING DATA - APRIL THROUGH JUNE 2007

UNKAMET BROOK AREA
GENERAL ELECTRIC COMPANY - PITTSFIELD, MASSACHUSETTS

Site Name Isco Quantity Label Units Resolution Significant Digits	Downstream Level Level ft 0.001 5	Downstream Velocity Velocity ft/s 0.01 4
5/13/2007 20:05	0.747	1.04
5/13/2007 20:10	0.745	1.02
5/13/2007 20:15	0.746	1
5/13/2007 20:20	0.746	1.01
5/13/2007 20:25	0.745	0.99
5/13/2007 20:30	0.745	1
5/13/2007 20:35	0.745	1.01
5/13/2007 20:40	0.746	0.98
5/13/2007 20:45	0.745	0.99
5/13/2007 20:50	0.746	0.99
5/13/2007 20:55	0.745	0.98
5/13/2007 21:00	0.745	1.01
5/13/2007 21:05	0.746	1
5/13/2007 21:10	0.745	0.99
5/13/2007 21:15	0.745	1.01
5/13/2007 21:20	0.745	0.99
5/13/2007 21:25	0.744	0.99
5/13/2007 21:30	0.745	1
5/13/2007 21:35	0.745	1.01
5/13/2007 21:40	0.745	1.03
5/13/2007 21:45	0.744	1.01
5/13/2007 21:50	0.744	1.05
5/13/2007 21:55	0.744	0.96
5/13/2007 22:00	0.744	1.01
5/13/2007 22:05	0.744	1.01
5/13/2007 22:10	0.743	1.03
5/13/2007 22:15	0.743	0.99
5/13/2007 22:20	0.743	1.01
5/13/2007 22:25	0.743	1.03
5/13/2007 22:30	0.743	0.99
5/13/2007 22:35	0.743	1.01
5/13/2007 22:40	0.743	1.05
5/13/2007 22:45	0.743	1.01
5/13/2007 22:50	0.742	1
5/13/2007 22:55	0.742	1.02
5/13/2007 23:00	0.743	0.98
5/13/2007 23:05	0.743	0.99
5/13/2007 23:10	0.743	1
5/13/2007 23:15	0.743	1
5/13/2007 23:20	0.743	0.97
5/13/2007 23:25	0.742	0.96
5/13/2007 23:30	0.742	1.02
5/13/2007 23:35	0.742	0.99
5/13/2007 23:40	0.743	1.02
5/13/2007 23:45	0.741	0.97
5/13/2007 23:50	0.742	0.98
5/13/2007 23:55	0.741	0.97
5/14/2007 0:00	0.742	0.99
5/14/2007 0:05	0.74	0.96

UNKAMET BROOK FLOW MONITORING DATA - APRIL THROUGH JUNE 2007

UNKAMET BROOK AREA
GENERAL ELECTRIC COMPANY - PITTSFIELD, MASSACHUSETTS

Site Name Isco Quantity Label Units Resolution Significant Digits	Downstream Level Level ft 0.001 5	Downstream Velocity Velocity ft/s 0.01 4
5/14/2007 0:10	0.741	1.01
5/14/2007 0:15	0.741	0.98
5/14/2007 0:20	0.74	0.98
5/14/2007 0:25	0.74	0.97
5/14/2007 0:30	0.739	0.99
5/14/2007 0:35	0.738	0.98
5/14/2007 0:40	0.739	1.02
5/14/2007 0:45	0.738	1
5/14/2007 0:50	0.738	0.97
5/14/2007 0:55	0.738	0.97
5/14/2007 1:00	0.737	0.97
5/14/2007 1:05	0.737	0.97
5/14/2007 1:10	0.737	1.07
5/14/2007 1:15	0.736	1.01
5/14/2007 1:20	0.737	0.97
5/14/2007 1:25	0.736	1
5/14/2007 1:30	0.737	0.94
5/14/2007 1:35	0.736	0.97
5/14/2007 1:40	0.736	1.02
5/14/2007 1:45	0.737	0.98
5/14/2007 1:50	0.737	0.97
5/14/2007 1:55	0.735	1
5/14/2007 2:00	0.736	1
5/14/2007 2:05	0.736	1
5/14/2007 2:10	0.737	0.98
5/14/2007 2:15	0.737	1.02
5/14/2007 2:20	0.736	0.97
5/14/2007 2:25	0.736	0.97
5/14/2007 2:30	0.736	0.98
5/14/2007 2:35	0.736	0.99
5/14/2007 2:40	0.736	1
5/14/2007 2:45	0.735	0.98
5/14/2007 2:50	0.736	1.01
5/14/2007 2:55	0.736	1
5/14/2007 3:00	0.735	0.98
5/14/2007 3:05	0.735	0.97
5/14/2007 3:10	0.735	1.04
5/14/2007 3:15	0.735	0.98
5/14/2007 3:20	0.735	1.02
5/14/2007 3:25	0.735	0.97
5/14/2007 3:30	0.735	1.02
5/14/2007 3:35	0.735	0.98
5/14/2007 3:40	0.735	1
5/14/2007 3:45	0.735	0.94
5/14/2007 3:50	0.734	0.99
5/14/2007 3:55	0.735	0.98
5/14/2007 4:00	0.734	0.99
5/14/2007 4:05	0.734	0.97
5/14/2007 4:10	0.734	0.96

UNKAMET BROOK FLOW MONITORING DATA - APRIL THROUGH JUNE 2007

UNKAMET BROOK AREA
GENERAL ELECTRIC COMPANY - PITTSFIELD, MASSACHUSETTS

Site Name Isco Quantity Label Units Resolution Significant Digits	Downstream Level Level ft 0.001 5	Downstream Velocity Velocity ft/s 0.01 4
5/14/2007 4:15	0.734	0.99
5/14/2007 4:20	0.734	0.97
5/14/2007 4:25	0.734	0.94
5/14/2007 4:30	0.733	0.99
5/14/2007 4:35	0.734	0.97
5/14/2007 4:40	0.733	1.02
5/14/2007 4:45	0.732	0.96
5/14/2007 4:50	0.733	1.02
5/14/2007 4:55	0.733	0.98
5/14/2007 5:00	0.732	0.98
5/14/2007 5:05	0.732	0.99
5/14/2007 5:10	0.732	0.97
5/14/2007 5:15	0.732	1.01
5/14/2007 5:20	0.732	0.99
5/14/2007 5:25	0.732	0.99
5/14/2007 5:30	0.731	0.99
5/14/2007 5:35	0.731	1
5/14/2007 5:40	0.731	0.99
5/14/2007 5:45	0.73	1
5/14/2007 5:50	0.73	1
5/14/2007 5:55	0.73	0.98
5/14/2007 6:00	0.73	1.08
5/14/2007 6:05	0.73	0.96
5/14/2007 6:10	0.731	0.99
5/14/2007 6:15	0.731	0.99
5/14/2007 6:20	0.731	1.03
5/14/2007 6:25	0.731	0.99
5/14/2007 6:30	0.73	0.99
5/14/2007 6:35	0.731	1.01
5/14/2007 6:40	0.731	0.96
5/14/2007 6:45	0.731	0.98
5/14/2007 6:50	0.73	0.99
5/14/2007 6:55	0.73	1
5/14/2007 7:00	0.73	0.97
5/14/2007 7:05	0.729	1.01
5/14/2007 7:10	0.73	0.96
5/14/2007 7:15	0.73	0.99
5/14/2007 7:20	0.729	0.98
5/14/2007 7:25	0.729	0.97
5/14/2007 7:30	0.729	0.99
5/14/2007 7:35	0.728	0.98
5/14/2007 7:40	0.729	1
5/14/2007 7:45	0.728	0.96
5/14/2007 7:50	0.727	0.99
5/14/2007 7:55	0.726	1.01
5/14/2007 8:00	0.727	0.95
5/14/2007 8:05	0.727	1
5/14/2007 8:10	0.726	0.97
5/14/2007 8:15	0.727	0.97

UNKAMET BROOK FLOW MONITORING DATA - APRIL THROUGH JUNE 2007

UNKAMET BROOK AREA
GENERAL ELECTRIC COMPANY - PITTSFIELD, MASSACHUSETTS

Site Name Isco Quantity Label Units Resolution Significant Digits	Downstream Level Level ft 0.001 5	Downstream Velocity Velocity ft/s 0.01 4
5/14/2007 8:20	0.726	0.96
5/14/2007 8:25	0.726	0.98
5/14/2007 8:30	0.725	1.01
5/14/2007 8:35	0.726	1.01
5/14/2007 8:40	0.726	0.96
5/14/2007 8:45	0.727	0.98
5/14/2007 8:50	0.726	1
5/14/2007 8:55	0.726	0.97
5/14/2007 9:00	0.725	0.95
5/14/2007 9:05	0.724	0.97
5/14/2007 9:10	0.725	0.93
5/14/2007 9:15	0.725	0.95
5/14/2007 9:20	0.725	0.96
5/14/2007 9:25	0.724	0.97
5/14/2007 9:30	0.724	0.94
5/14/2007 9:35	0.724	0.96
5/14/2007 9:40	0.724	0.98
5/14/2007 9:45	0.724	0.94
5/14/2007 9:50	0.723	0.92
5/14/2007 9:55	0.723	0.95
5/14/2007 10:00	0.723	0.93
5/14/2007 10:05	0.723	0.98
5/14/2007 10:10	0.722	0.95
5/14/2007 10:15	0.723	0.97
5/14/2007 10:20	0.722	0.98
5/14/2007 10:25	0.722	0.95
5/14/2007 10:30	0.723	0.96
5/14/2007 10:35	0.722	0.96
5/14/2007 10:40	0.721	0.91
5/14/2007 10:45	0.722	0.94
5/14/2007 10:50	0.722	0.95
5/14/2007 10:55	0.722	0.93
5/14/2007 11:00	0.721	0.95
5/14/2007 11:05	0.721	0.97
5/14/2007 11:10	0.72	0.97
5/14/2007 11:15	0.72	0.94
5/14/2007 11:20	0.722	0.95
5/14/2007 11:25	0.721	0.99
5/14/2007 11:30	0.72	0.95
5/14/2007 11:35	0.72	0.96
5/14/2007 11:40	0.719	0.93
5/14/2007 11:45	0.72	0.97
5/14/2007 11:50	0.719	0.95
5/14/2007 11:55	0.719	0.94
5/14/2007 12:00	0.719	0.96
5/14/2007 12:05	0.717	0.95
5/14/2007 12:10	0.718	0.93
5/14/2007 12:15	0.719	0.92
5/14/2007 12:20	0.718	0.92

UNKAMET BROOK FLOW MONITORING DATA - APRIL THROUGH JUNE 2007

UNKAMET BROOK AREA
 GENERAL ELECTRIC COMPANY - PITTSFIELD, MASSACHUSETTS

Site Name Isco Quantity Label Units Resolution Significant Digits	Downstream Level Level ft 0.001 5	Downstream Velocity Velocity ft/s 0.01 4
5/14/2007 12:25	0.718	0.93
5/14/2007 12:30	0.717	0.98
5/14/2007 12:35	0.717	0.96
5/14/2007 12:40	0.717	0.94
5/14/2007 12:45	0.718	0.98
5/14/2007 12:50	0.717	0.93
5/14/2007 12:55	0.718	0.94
5/14/2007 13:00	0.717	0.97
5/14/2007 13:05	0.716	0.94
5/14/2007 13:10	0.717	0.94
5/14/2007 13:15	0.714	0.93
5/14/2007 13:20	0.716	0.92
5/14/2007 13:25	0.716	0.96
5/14/2007 13:30	0.715	0.93
5/14/2007 13:35	0.716	0.93
5/14/2007 13:40	0.716	0.98
5/14/2007 13:45	0.716	0.93
5/14/2007 13:50	0.716	0.93
5/14/2007 13:55	0.715	1
5/14/2007 14:00	0.716	0.95
5/14/2007 14:05	0.715	0.95
5/14/2007 14:10	0.714	0.93
5/14/2007 14:15	0.715	0.92
5/14/2007 14:20	0.715	0.93
5/14/2007 14:25	0.714	0.98
5/14/2007 14:30	0.715	0.95
5/14/2007 14:35	0.715	0.99
5/14/2007 14:40	0.714	0.91
5/14/2007 14:45	0.715	0.93
5/14/2007 14:50	0.714	0.94
5/14/2007 14:55	0.715	0.93
5/14/2007 15:00	0.717	0.93
5/14/2007 15:05	0.715	0.93
5/14/2007 15:10	0.714	0.91
5/14/2007 15:15	0.713	0.91
5/14/2007 15:20	0.714	0.94
5/14/2007 15:25	0.714	0.93
5/14/2007 15:30	0.715	0.91
5/14/2007 15:35	0.715	0.93
5/14/2007 15:40	0.715	0.91
5/14/2007 15:45	0.713	0.91
5/14/2007 15:50	0.714	0.92
5/14/2007 15:55	0.714	0.92
5/14/2007 16:00	0.713	0.9
5/14/2007 16:05	0.714	0.91
5/14/2007 16:10	0.714	0.93
5/14/2007 16:15	0.713	0.93
5/14/2007 16:20	0.713	0.93
5/14/2007 16:25	0.714	0.91

UNKAMET BROOK FLOW MONITORING DATA - APRIL THROUGH JUNE 2007

UNKAMET BROOK AREA
GENERAL ELECTRIC COMPANY - PITTSFIELD, MASSACHUSETTS

Site Name Isco Quantity Label Units Resolution Significant Digits	Downstream Level Level ft 0.001 5	Downstream Velocity Velocity ft/s 0.01 4
5/14/2007 16:30	0.714	0.95
5/14/2007 16:35	0.714	0.94
5/14/2007 16:40	0.713	0.9
5/14/2007 16:45	0.714	0.93
5/14/2007 16:50	0.714	0.9
5/14/2007 16:55	0.714	0.93
5/14/2007 17:00	0.714	0.91
5/14/2007 17:05	0.715	0.9
5/14/2007 17:10	0.714	0.92
5/14/2007 17:15	0.714	0.93
5/14/2007 17:20	0.714	0.91
5/14/2007 17:25	0.714	0.93
5/14/2007 17:30	0.714	0.9
5/14/2007 17:35	0.713	0.93
5/14/2007 17:40	0.714	0.93
5/14/2007 17:45	0.713	0.94
5/14/2007 17:50	0.714	0.95
5/14/2007 17:55	0.714	0.9
5/14/2007 18:00	0.714	0.92
5/14/2007 18:05	0.713	0.88
5/14/2007 18:10	0.714	0.89
5/14/2007 18:15	0.713	0.89
5/14/2007 18:20	0.713	0.9
5/14/2007 18:25	0.713	0.95
5/14/2007 18:30	0.714	0.92
5/14/2007 18:35	0.713	0.92
5/14/2007 18:40	0.713	0.95
5/14/2007 18:45	0.713	0.88
5/14/2007 18:50	0.713	0.94
5/14/2007 18:55	0.713	0.97
5/14/2007 19:00	0.714	0.9
5/14/2007 19:05	0.713	0.93
5/14/2007 19:10	0.713	0.92
5/14/2007 19:15	0.714	0.93
5/14/2007 19:20	0.713	0.96
5/14/2007 19:25	0.713	0.96
5/14/2007 19:30	0.713	0.91
5/14/2007 19:35	0.713	0.94
5/14/2007 19:40	0.713	0.95
5/14/2007 19:45	0.713	0.89
5/14/2007 19:50	0.713	0.95
5/14/2007 19:55	0.713	0.94
5/14/2007 20:00	0.714	0.94
5/14/2007 20:05	0.713	0.93
5/14/2007 20:10	0.713	0.92
5/14/2007 20:15	0.712	0.92
5/14/2007 20:20	0.713	0.92
5/14/2007 20:25	0.713	0.91
5/14/2007 20:30	0.713	0.93

UNKAMET BROOK FLOW MONITORING DATA - APRIL THROUGH JUNE 2007

UNKAMET BROOK AREA
GENERAL ELECTRIC COMPANY - PITTSFIELD, MASSACHUSETTS

Site Name Isco Quantity Label Units Resolution Significant Digits	Downstream Level Level ft 0.001 5	Downstream Velocity Velocity ft/s 0.01 4
5/14/2007 20:35	0.713	0.94
5/14/2007 20:40	0.713	0.91
5/14/2007 20:45	0.713	0.93
5/14/2007 20:50	0.713	0.92
5/14/2007 20:55	0.713	0.95
5/14/2007 21:00	0.713	0.91
5/14/2007 21:05	0.713	0.93
5/14/2007 21:10	0.713	0.9
5/14/2007 21:15	0.713	0.92
5/14/2007 21:20	0.712	0.93
5/14/2007 21:25	0.712	0.91
5/14/2007 21:30	0.712	0.95
5/14/2007 21:35	0.711	0.96
5/14/2007 21:40	0.711	0.89
5/14/2007 21:45	0.711	0.89
5/14/2007 21:50	0.711	0.9
5/14/2007 21:55	0.711	0.92
5/14/2007 22:00	0.712	0.87
5/14/2007 22:05	0.712	0.9
5/14/2007 22:10	0.711	0.91
5/14/2007 22:15	0.713	0.9
5/14/2007 22:20	0.712	0.91
5/14/2007 22:25	0.712	0.94
5/14/2007 22:30	0.711	0.95
5/14/2007 22:35	0.713	0.9
5/14/2007 22:40	0.712	0.9
5/14/2007 22:45	0.712	0.93
5/14/2007 22:50	0.712	0.95
5/14/2007 22:55	0.713	0.95
5/14/2007 23:00	0.713	0.94
5/14/2007 23:05	0.712	0.89
5/14/2007 23:10	0.714	0.96
5/14/2007 23:15	0.714	0.92
5/14/2007 23:20	0.714	0.94
5/14/2007 23:25	0.715	0.92
5/14/2007 23:30	0.713	0.94
5/14/2007 23:35	0.714	0.94
5/14/2007 23:40	0.714	0.93
5/14/2007 23:45	0.714	0.94
5/14/2007 23:50	0.714	0.88
5/14/2007 23:55	0.713	0.94
5/15/2007 0:00	0.713	0.93
5/15/2007 0:05	0.713	0.93
5/15/2007 0:10	0.713	0.93
5/15/2007 0:15	0.711	0.93
5/15/2007 0:20	0.712	0.93
5/15/2007 0:25	0.712	0.91
5/15/2007 0:30	0.712	0.9
5/15/2007 0:35	0.711	0.93

UNKAMET BROOK FLOW MONITORING DATA - APRIL THROUGH JUNE 2007

UNKAMET BROOK AREA
GENERAL ELECTRIC COMPANY - PITTSFIELD, MASSACHUSETTS

Site Name Isco Quantity Label Units Resolution Significant Digits	Downstream Level Level ft 0.001 5	Downstream Velocity Velocity ft/s 0.01 4
5/15/2007 0:40	0.712	0.96
5/15/2007 0:45	0.712	0.91
5/15/2007 0:50	0.711	0.95
5/15/2007 0:55	0.712	0.97
5/15/2007 1:00	0.711	0.91
5/15/2007 1:05	0.712	0.93
5/15/2007 1:10	0.711	0.95
5/15/2007 1:15	0.711	0.95
5/15/2007 1:20	0.711	0.91
5/15/2007 1:25	0.712	0.93
5/15/2007 1:30	0.712	0.95
5/15/2007 1:35	0.712	0.94
5/15/2007 1:40	0.712	0.97
5/15/2007 1:45	0.712	0.92
5/15/2007 1:50	0.712	0.93
5/15/2007 1:55	0.712	0.87
5/15/2007 2:00	0.712	0.95
5/15/2007 2:05	0.712	0.95
5/15/2007 2:10	0.712	0.95
5/15/2007 2:15	0.713	0.88
5/15/2007 2:20	0.712	0.92
5/15/2007 2:25	0.712	0.91
5/15/2007 2:30	0.713	0.92
5/15/2007 2:35	0.713	0.94
5/15/2007 2:40	0.713	0.97
5/15/2007 2:45	0.713	0.85
5/15/2007 2:50	0.713	0.89
5/15/2007 2:55	0.713	0.95
5/15/2007 3:00	0.713	0.87
5/15/2007 3:05	0.714	0.92
5/15/2007 3:10	0.713	0.95
5/15/2007 3:15	0.713	0.9
5/15/2007 3:20	0.714	0.86
5/15/2007 3:25	0.713	0.94
5/15/2007 3:30	0.714	0.94
5/15/2007 3:35	0.713	0.94
5/15/2007 3:40	0.714	0.88
5/15/2007 3:45	0.714	0.98
5/15/2007 3:50	0.714	0.93
5/15/2007 3:55	0.714	0.92
5/15/2007 4:00	0.714	0.92
5/15/2007 4:05	0.714	0.91
5/15/2007 4:10	0.715	0.96
5/15/2007 4:15	0.715	0.92
5/15/2007 4:20	0.714	0.94
5/15/2007 4:25	0.715	0.95
5/15/2007 4:30	0.714	0.91
5/15/2007 4:35	0.715	0.9
5/15/2007 4:40	0.715	0.94

UNKAMET BROOK FLOW MONITORING DATA - APRIL THROUGH JUNE 2007

UNKAMET BROOK AREA
GENERAL ELECTRIC COMPANY - PITTSFIELD, MASSACHUSETTS

Site Name Isco Quantity Label Units Resolution Significant Digits	Downstream Level Level ft 0.001 5	Downstream Velocity Velocity ft/s 0.01 4
5/15/2007 4:45	0.715	0.92
5/15/2007 4:50	0.715	0.96
5/15/2007 4:55	0.716	0.94
5/15/2007 5:00	0.716	0.95
5/15/2007 5:05	0.716	0.91
5/15/2007 5:10	0.716	0.87
5/15/2007 5:15	0.716	0.91
5/15/2007 5:20	0.717	0.93
5/15/2007 5:25	0.717	0.94
5/15/2007 5:30	0.716	0.97
5/15/2007 5:35	0.717	0.92
5/15/2007 5:40	0.717	0.95
5/15/2007 5:45	0.718	0.95
5/15/2007 5:50	0.717	0.96
5/15/2007 5:55	0.717	0.96
5/15/2007 6:00	0.718	0.92
5/15/2007 6:05	0.717	0.95
5/15/2007 6:10	0.718	0.94
5/15/2007 6:15	0.718	0.96
5/15/2007 6:20	0.718	0.94
5/15/2007 6:25	0.718	0.96
5/15/2007 6:30	0.719	0.94
5/15/2007 6:35	0.719	0.92
5/15/2007 6:40	0.718	0.95
5/15/2007 6:45	0.718	0.96
5/15/2007 6:50	0.719	0.96
5/15/2007 6:55	0.719	0.96
5/15/2007 7:00	0.719	0.89
5/15/2007 7:05	0.72	0.93
5/15/2007 7:10	0.719	0.94
5/15/2007 7:15	0.72	0.91
5/15/2007 7:20	0.72	0.94
5/15/2007 7:25	0.72	0.92
5/15/2007 7:30	0.72	0.92
5/15/2007 7:35	0.719	0.96
5/15/2007 7:40	0.72	0.92
5/15/2007 7:45	0.72	0.95
5/15/2007 7:50	0.72	0.94
5/15/2007 7:55	0.72	0.88
5/15/2007 8:00	0.721	0.94
5/15/2007 8:05	0.72	0.89
5/15/2007 8:10	0.72	0.93
5/15/2007 8:15	0.72	0.91
5/15/2007 8:20	0.72	0.88
5/15/2007 8:25	0.72	0.94
5/15/2007 8:30	0.721	0.94
5/15/2007 8:35	0.721	0.92
5/15/2007 8:40	0.722	0.99
5/15/2007 8:45	0.721	0.94

UNKAMET BROOK FLOW MONITORING DATA - APRIL THROUGH JUNE 2007

UNKAMET BROOK AREA
GENERAL ELECTRIC COMPANY - PITTSFIELD, MASSACHUSETTS

Site Name Isco Quantity Label Units Resolution Significant Digits	Downstream Level Level ft 0.001 5	Downstream Velocity Velocity ft/s 0.01 4
5/15/2007 8:50	0.721	0.94
5/15/2007 8:55	0.722	0.93
5/15/2007 9:00	0.722	0.9
5/15/2007 9:05	0.722	0.9
5/15/2007 9:10	0.722	0.93
5/15/2007 9:15	0.722	0.95
5/15/2007 9:20	0.722	0.92
5/15/2007 9:25	0.722	0.93
5/15/2007 9:30	0.722	0.93
5/15/2007 9:35	0.723	0.9
5/15/2007 9:40	0.721	0.94
5/15/2007 9:45	0.723	0.93
5/15/2007 9:50	0.723	0.93
5/15/2007 9:55	0.723	0.95
5/15/2007 10:00	0.723	0.93
5/15/2007 10:05	0.722	0.94
5/15/2007 10:10	0.722	0.97
5/15/2007 10:15	0.722	0.94
5/15/2007 10:20	0.722	0.96
5/15/2007 10:25	0.723	0.93
5/15/2007 10:30	0.723	0.92
5/15/2007 10:35	0.723	0.9
5/15/2007 10:40	0.723	0.94
5/15/2007 10:45	0.722	0.96
5/15/2007 10:50	0.723	0.91
5/15/2007 10:55	0.721	0.94
5/15/2007 11:00	0.722	0.95
5/15/2007 11:05	0.722	0.9
5/15/2007 11:10	0.722	0.94
5/15/2007 11:15	0.722	0.92
5/15/2007 11:20	0.722	0.94
5/15/2007 11:25	0.722	0.95
5/15/2007 11:30	0.722	0.93
5/15/2007 11:35	0.722	0.94
5/15/2007 11:40	0.723	0.95
5/15/2007 11:45	0.722	0.95
5/15/2007 11:50	0.722	0.92
5/15/2007 11:55	0.726	0.92
5/15/2007 12:00	0.722	0.97
5/15/2007 12:05	0.722	0.96
5/15/2007 12:10	0.721	0.93
5/15/2007 12:15	0.722	0.94
5/15/2007 12:20	0.723	0.88
5/15/2007 12:25	0.723	0.89
5/15/2007 12:30	0.722	0.94
5/15/2007 12:35	0.722	0.91
5/15/2007 12:40	0.722	0.95
5/15/2007 12:45	0.719	0.92
5/15/2007 12:50	0.723	0.93

UNKAMET BROOK FLOW MONITORING DATA - APRIL THROUGH JUNE 2007

UNKAMET BROOK AREA
 GENERAL ELECTRIC COMPANY - PITTSFIELD, MASSACHUSETTS

Site Name Isco Quantity Label Units Resolution Significant Digits	Downstream Level Level ft 0.001 5	Downstream Velocity Velocity ft/s 0.01 4
5/15/2007 12:55	0.724	0.95
5/15/2007 13:00	0.723	0.98
5/15/2007 13:05	0.723	0.95
5/15/2007 13:10	0.723	0.94
5/15/2007 13:15	0.723	0.95
5/15/2007 13:20	0.723	0.95
5/15/2007 13:25	0.722	0.92
5/15/2007 13:30	0.721	0.93
5/15/2007 13:35	0.721	0.91
5/15/2007 13:40	0.722	0.92
5/15/2007 13:45	0.721	0.94
5/15/2007 13:50	0.723	0.93
5/15/2007 13:55	0.722	0.94
5/15/2007 14:00	0.722	0.92
5/15/2007 14:05	0.722	0.93
5/15/2007 14:10	0.722	0.94
5/15/2007 14:15	0.72	0.95
5/15/2007 14:20	0.722	0.91
5/15/2007 14:25	0.722	0.9
5/15/2007 14:30	0.722	0.94
5/15/2007 14:35	0.722	0.91
5/15/2007 14:40	0.722	0.95
5/15/2007 14:45	0.722	0.93
5/15/2007 14:50	0.722	0.94
5/15/2007 14:55	0.723	0.89
5/15/2007 15:00	0.723	0.94
5/15/2007 15:05	0.722	0.94
5/15/2007 15:10	0.722	0.96
5/15/2007 15:15	0.724	0.92
5/15/2007 15:20	0.726	0.91
5/15/2007 15:25	0.726	0.92
5/15/2007 15:30	0.727	0.91
5/15/2007 15:35	0.728	0.93
5/15/2007 15:40	0.728	0.96
5/15/2007 15:45	0.729	0.92
5/15/2007 15:50	0.729	0.91
5/15/2007 15:55	0.727	0.94
5/15/2007 16:00	0.729	0.89
5/15/2007 16:05	0.73	0.92
5/15/2007 16:10	0.73	0.93
5/15/2007 16:15	0.73	0.93
5/15/2007 16:20	0.73	0.92
5/15/2007 16:25	0.729	0.96
5/15/2007 16:30	0.73	0.96
5/15/2007 16:35	0.73	0.91
5/15/2007 16:40	0.73	0.91
5/15/2007 16:45	0.73	0.92
5/15/2007 16:50	0.731	0.95
5/15/2007 16:55	0.73	0.92

UNKAMET BROOK FLOW MONITORING DATA - APRIL THROUGH JUNE 2007

UNKAMET BROOK AREA
GENERAL ELECTRIC COMPANY - PITTSFIELD, MASSACHUSETTS

Site Name Isco Quantity Label Units Resolution Significant Digits	Downstream Level Level ft 0.001 5	Downstream Velocity Velocity ft/s 0.01 4
5/15/2007 17:00	0.731	0.9
5/15/2007 17:05	0.731	0.9
5/15/2007 17:10	0.732	0.93
5/15/2007 17:15	0.732	0.95
5/15/2007 17:20	0.732	0.93
5/15/2007 17:25	0.733	0.92
5/15/2007 17:30	0.732	0.97
5/15/2007 17:35	0.734	0.91
5/15/2007 17:40	0.734	0.94
5/15/2007 17:45	0.733	0.9
5/15/2007 17:50	0.734	0.94
5/15/2007 17:55	0.735	0.92
5/15/2007 18:00	0.735	0.94
5/15/2007 18:05	0.736	0.94
5/15/2007 18:10	0.737	0.96
5/15/2007 18:15	0.734	0.95
5/15/2007 18:20	0.734	0.91
5/15/2007 18:25	0.736	0.93
5/15/2007 18:30	0.736	0.96
5/15/2007 18:35	0.74	0.95
5/15/2007 18:40	0.741	0.95
5/15/2007 18:45	0.741	0.9
5/15/2007 18:50	0.742	0.96
5/15/2007 18:55	0.742	0.93
5/15/2007 19:00	0.74	0.98
5/15/2007 19:05	0.74	0.94
5/15/2007 19:10	0.74	0.95
5/15/2007 19:15	0.741	0.92
5/15/2007 19:20	0.741	0.91
5/15/2007 19:25	0.741	0.95
5/15/2007 19:30	0.74	0.96
5/15/2007 19:35	0.741	0.95
5/15/2007 19:40	0.741	0.92
5/15/2007 19:45	0.741	0.96
5/15/2007 19:50	0.741	0.98
5/15/2007 19:55	0.741	0.93
5/15/2007 20:00	0.741	0.93
5/15/2007 20:05	0.741	0.93
5/15/2007 20:10	0.741	1
5/15/2007 20:15	0.742	0.97
5/15/2007 20:20	0.742	0.94
5/15/2007 20:25	0.743	0.96
5/15/2007 20:30	0.743	0.98
5/15/2007 20:35	0.742	0.94
5/15/2007 20:40	0.742	0.93
5/15/2007 20:45	0.743	0.95
5/15/2007 20:50	0.743	0.97
5/15/2007 20:55	0.743	0.95
5/15/2007 21:00	0.742	1

UNKAMET BROOK FLOW MONITORING DATA - APRIL THROUGH JUNE 2007

UNKAMET BROOK AREA
GENERAL ELECTRIC COMPANY - PITTSFIELD, MASSACHUSETTS

Site Name Isco Quantity Label Units Resolution Significant Digits	Downstream Level Level ft 0.001 5	Downstream Velocity Velocity ft/s 0.01 4
5/15/2007 21:05	0.744	0.91
5/15/2007 21:10	0.743	0.93
5/15/2007 21:15	0.743	0.98
5/15/2007 21:20	0.743	0.96
5/15/2007 21:25	0.744	0.95
5/15/2007 21:30	0.743	0.98
5/15/2007 21:35	0.744	0.95
5/15/2007 21:40	0.745	0.93
5/15/2007 21:45	0.746	0.91
5/15/2007 21:50	0.744	0.97
5/15/2007 21:55	0.746	0.97
5/15/2007 22:00	0.745	0.96
5/15/2007 22:05	0.745	0.96
5/15/2007 22:10	0.745	0.95
5/15/2007 22:15	0.747	0.93
5/15/2007 22:20	0.746	0.99
5/15/2007 22:25	0.747	0.96
5/15/2007 22:30	0.746	0.97
5/15/2007 22:35	0.745	0.95
5/15/2007 22:40	0.744	0.97
5/15/2007 22:45	0.744	0.94
5/15/2007 22:50	0.745	0.99
5/15/2007 22:55	0.745	0.95
5/15/2007 23:00	0.745	0.98
5/15/2007 23:05	0.746	0.99
5/15/2007 23:10	0.745	0.97
5/15/2007 23:15	0.745	0.96
5/15/2007 23:20	0.745	0.96
5/15/2007 23:25	0.746	0.93
5/15/2007 23:30	0.746	0.95
5/15/2007 23:35	0.747	0.98
5/15/2007 23:40	0.747	0.95
5/15/2007 23:45	0.747	0.96
5/15/2007 23:50	0.747	0.99
5/15/2007 23:55	0.747	0.92
5/16/2007 0:00	0.747	0.97
5/16/2007 0:05	0.748	0.98
5/16/2007 0:10	0.748	0.92
5/16/2007 0:15	0.748	0.95
5/16/2007 0:20	0.749	0.98
5/16/2007 0:25	0.748	0.96
5/16/2007 0:30	0.749	0.94
5/16/2007 0:35	0.749	0.97
5/16/2007 0:40	0.749	0.96
5/16/2007 0:45	0.75	0.93
5/16/2007 0:50	0.749	0.99
5/16/2007 0:55	0.75	0.96
5/16/2007 1:00	0.75	1.01
5/16/2007 1:05	0.749	0.99

UNKAMET BROOK FLOW MONITORING DATA - APRIL THROUGH JUNE 2007

UNKAMET BROOK AREA
GENERAL ELECTRIC COMPANY - PITTSFIELD, MASSACHUSETTS

Site Name Isco Quantity Label Units Resolution Significant Digits	Downstream Level Level ft 0.001 5	Downstream Velocity Velocity ft/s 0.01 4
5/16/2007 1:10	0.749	0.97
5/16/2007 1:15	0.75	0.95
5/16/2007 1:20	0.751	0.93
5/16/2007 1:25	0.751	0.96
5/16/2007 1:30	0.75	0.98
5/16/2007 1:35	0.75	0.93
5/16/2007 1:40	0.751	0.97
5/16/2007 1:45	0.751	0.97
5/16/2007 1:50	0.75	0.99
5/16/2007 1:55	0.751	0.93
5/16/2007 2:00	0.75	1.01
5/16/2007 2:05	0.751	0.96
5/16/2007 2:10	0.751	0.98
5/16/2007 2:15	0.751	0.97
5/16/2007 2:20	0.751	0.97
5/16/2007 2:25	0.751	0.96
5/16/2007 2:30	0.751	0.95
5/16/2007 2:35	0.751	0.97
5/16/2007 2:40	0.751	0.94
5/16/2007 2:45	0.752	0.96
5/16/2007 2:50	0.752	0.95
5/16/2007 2:55	0.751	0.94
5/16/2007 3:00	0.752	0.98
5/16/2007 3:05	0.752	0.96
5/16/2007 3:10	0.752	1
5/16/2007 3:15	0.752	0.94
5/16/2007 3:20	0.753	0.98
5/16/2007 3:25	0.753	0.99
5/16/2007 3:30	0.753	0.99
5/16/2007 3:35	0.753	0.96
5/16/2007 3:40	0.752	0.94
5/16/2007 3:45	0.752	0.95
5/16/2007 3:50	0.752	0.98
5/16/2007 3:55	0.753	0.97
5/16/2007 4:00	0.753	0.99
5/16/2007 4:05	0.753	0.99
5/16/2007 4:10	0.752	1
5/16/2007 4:15	0.753	0.98
5/16/2007 4:20	0.752	1
5/16/2007 4:25	0.751	1.04
5/16/2007 4:30	0.751	1.02
5/16/2007 4:35	0.752	0.99
5/16/2007 4:40	0.752	0.94
5/16/2007 4:45	0.752	0.96
5/16/2007 4:50	0.752	0.93
5/16/2007 4:55	0.751	0.94
5/16/2007 5:00	0.752	0.95
5/16/2007 5:05	0.753	0.92
5/16/2007 5:10	0.752	0.98

UNKAMET BROOK FLOW MONITORING DATA - APRIL THROUGH JUNE 2007

UNKAMET BROOK AREA
GENERAL ELECTRIC COMPANY - PITTSFIELD, MASSACHUSETTS

Site Name Isco Quantity Label Units Resolution Significant Digits	Downstream Level Level ft 0.001 5	Downstream Velocity Velocity ft/s 0.01 4
5/16/2007 5:15	0.752	0.95
5/16/2007 5:20	0.752	0.98
5/16/2007 5:25	0.752	0.96
5/16/2007 5:30	0.752	1
5/16/2007 5:35	0.752	0.96
5/16/2007 5:40	0.753	1
5/16/2007 5:45	0.752	0.99
5/16/2007 5:50	0.751	0.99
5/16/2007 5:55	0.752	0.97
5/16/2007 6:00	0.751	0.97
5/16/2007 6:05	0.752	0.98
5/16/2007 6:10	0.751	0.97
5/16/2007 6:15	0.751	0.92
5/16/2007 6:20	0.751	0.93
5/16/2007 6:25	0.751	1
5/16/2007 6:30	0.751	0.98
5/16/2007 6:35	0.75	0.99
5/16/2007 6:40	0.752	1
5/16/2007 6:45	0.751	0.98
5/16/2007 6:50	0.751	0.99
5/16/2007 6:55	0.75	0.95
5/16/2007 7:00	0.75	0.97
5/16/2007 7:05	0.751	0.87
5/16/2007 7:10	0.75	0.97
5/16/2007 7:15	0.75	0.93
5/16/2007 7:20	0.75	0.96
5/16/2007 7:25	0.75	0.97
5/16/2007 7:30	0.75	0.98
5/16/2007 7:35	0.75	0.95
5/16/2007 7:40	0.749	1
5/16/2007 7:45	0.749	0.97
5/16/2007 7:50	0.749	0.94
5/16/2007 7:55	0.749	0.95
5/16/2007 8:00	0.749	0.96
5/16/2007 8:05	0.749	0.97
5/16/2007 8:10	0.748	0.96
5/16/2007 8:15	0.748	0.98
5/16/2007 8:20	0.748	0.91
5/16/2007 8:25	0.748	0.98
5/16/2007 8:30	0.748	0.93
5/16/2007 8:35	0.747	0.97
5/16/2007 8:40	0.747	0.95
5/16/2007 8:45	0.747	0.96
5/16/2007 8:50	0.746	0.98
5/16/2007 8:55	0.747	0.94
5/16/2007 9:00	0.746	0.93
5/16/2007 9:05	0.746	0.96
5/16/2007 9:10	0.746	0.96
5/16/2007 9:15	0.746	0.95

UNKAMET BROOK FLOW MONITORING DATA - APRIL THROUGH JUNE 2007

UNKAMET BROOK AREA
GENERAL ELECTRIC COMPANY - PITTSFIELD, MASSACHUSETTS

Site Name Isco Quantity Label Units Resolution Significant Digits	Downstream Level Level ft 0.001 5	Downstream Velocity Velocity ft/s 0.01 4
5/16/2007 9:20	0.747	0.93
5/16/2007 9:25	0.746	0.98
5/16/2007 9:30	0.746	0.93
5/16/2007 9:35	0.745	0.95
5/16/2007 9:40	0.746	0.95
5/16/2007 9:45	0.745	0.92
5/16/2007 9:50	0.746	0.95
5/16/2007 9:55	0.745	0.93
5/16/2007 10:00	0.744	0.94
5/16/2007 10:05	0.744	0.94
5/16/2007 10:10	0.744	0.92
5/16/2007 10:15	0.745	0.92
5/16/2007 10:20	0.744	0.93
5/16/2007 10:25	0.744	0.95
5/16/2007 10:30	0.744	0.93
5/16/2007 10:35	0.745	0.93
5/16/2007 10:40	0.744	0.98
5/16/2007 10:45	0.744	0.95
5/16/2007 10:50	0.744	0.95
5/16/2007 10:55	0.744	0.93
5/16/2007 11:00	0.745	1.14
5/16/2007 11:05	0.749	1.03
5/16/2007 11:10	0.763	1.15
5/16/2007 11:15	0.875	0.62
5/16/2007 11:20	1.202	0.31
5/16/2007 11:25	1.306	0.3
5/16/2007 11:30	1.342	0.36
5/16/2007 11:35	1.348	0.36
5/16/2007 11:40	1.334	0.4
5/16/2007 11:45	1.306	0.43
5/16/2007 11:50	1.268	0.53
5/16/2007 11:55	1.225	0.56
5/16/2007 12:00	1.185	0.6
5/16/2007 12:05	1.148	0.62
5/16/2007 12:10	1.117	0.67
5/16/2007 12:15	1.088	0.68
5/16/2007 12:20	1.063	0.7
5/16/2007 12:25	1.041	0.73
5/16/2007 12:30	1.023	0.74
5/16/2007 12:35	1.006	0.8
5/16/2007 12:40	0.991	0.8
5/16/2007 12:45	0.976	0.81
5/16/2007 12:50	0.965	0.86
5/16/2007 12:55	0.953	0.84
5/16/2007 13:00	0.946	0.87
5/16/2007 13:05	0.937	0.91
5/16/2007 13:10	0.932	0.84
5/16/2007 13:15	0.928	0.87
5/16/2007 13:20	0.924	0.94

UNKAMET BROOK FLOW MONITORING DATA - APRIL THROUGH JUNE 2007

UNKAMET BROOK AREA
GENERAL ELECTRIC COMPANY - PITTSFIELD, MASSACHUSETTS

Site Name Isco Quantity Label Units Resolution Significant Digits	Downstream Level Level ft 0.001 5	Downstream Velocity Velocity ft/s 0.01 4
5/16/2007 13:25	0.935	1
5/16/2007 13:30	0.987	0.81
5/16/2007 13:35	1.146	0.5
5/16/2007 13:40	1.248	0.5
5/16/2007 13:45	1.283	0.44
5/16/2007 13:50	1.29	0.45
5/16/2007 13:55	1.288	0.45
5/16/2007 14:00	1.28	0.43
5/16/2007 14:05	1.267	0.49
5/16/2007 14:10	1.25	0.51
5/16/2007 14:15	1.231	0.55
5/16/2007 14:20	1.212	0.57
5/16/2007 14:25	1.194	0.61
5/16/2007 14:30	1.179	0.61
5/16/2007 14:35	1.167	0.65
5/16/2007 14:40	1.158	0.72
5/16/2007 14:45	1.151	0.74
5/16/2007 14:50	1.143	0.71
5/16/2007 14:55	1.137	0.69
5/16/2007 15:00	1.132	0.64
5/16/2007 15:05	1.128	0.69
5/16/2007 15:10	1.125	0.66
5/16/2007 15:15	1.122	0.7
5/16/2007 15:20	1.122	0.69
5/16/2007 15:25	1.12	0.69
5/16/2007 15:30	1.118	0.68
5/16/2007 15:35	1.116	0.71
5/16/2007 15:40	1.113	0.67
5/16/2007 15:45	1.109	0.75
5/16/2007 15:50	1.106	0.69
5/16/2007 15:55	1.104	0.74
5/16/2007 16:00	1.1	0.76
5/16/2007 16:05	1.097	0.72
5/16/2007 16:10	1.094	0.72
5/16/2007 16:15	1.092	0.74
5/16/2007 16:20	1.09	0.76
5/16/2007 16:25	1.088	0.71
5/16/2007 16:30	1.087	0.72
5/16/2007 16:35	1.086	0.71
5/16/2007 16:40	1.084	0.73
5/16/2007 16:45	1.083	0.74
5/16/2007 16:50	1.082	0.74
5/16/2007 16:55	1.08	0.73
5/16/2007 17:00	1.08	0.77
5/16/2007 17:05	1.079	0.78
5/16/2007 17:10	1.077	0.77
5/16/2007 17:15	1.076	0.76
5/16/2007 17:20	1.076	0.76
5/16/2007 17:25	1.076	0.84

UNKAMET BROOK FLOW MONITORING DATA - APRIL THROUGH JUNE 2007

UNKAMET BROOK AREA
 GENERAL ELECTRIC COMPANY - PITTSFIELD, MASSACHUSETTS

Site Name Isco Quantity Label Units Resolution Significant Digits	Downstream Level Level ft 0.001 5	Downstream Velocity Velocity ft/s 0.01 4
5/16/2007 17:30	1.073	0.94
5/16/2007 17:35	1.075	0.79
5/16/2007 17:40	1.078	0.8
5/16/2007 17:45	1.084	0.77
5/16/2007 17:50	1.095	0.71
5/16/2007 17:55	1.107	0.71
5/16/2007 18:00	1.117	0.71
5/16/2007 18:05	1.124	0.6
5/16/2007 18:10	1.126	0.68
5/16/2007 18:15	1.124	0.68
5/16/2007 18:20	1.124	0.69
5/16/2007 18:25	1.121	0.7
5/16/2007 18:30	1.119	0.69
5/16/2007 18:35	1.116	0.67
5/16/2007 18:40	1.114	0.69
5/16/2007 18:45	1.11	0.72
5/16/2007 18:50	1.108	0.72
5/16/2007 18:55	1.106	0.73
5/16/2007 19:00	1.104	0.74
5/16/2007 19:05	1.103	0.67
5/16/2007 19:10	1.101	0.73
5/16/2007 19:15	1.099	0.73
5/16/2007 19:20	1.098	0.73
5/16/2007 19:25	1.096	0.74
5/16/2007 19:30	1.094	0.73
5/16/2007 19:35	1.093	0.69
5/16/2007 19:40	1.092	0.78
5/16/2007 19:45	1.088	0.75
5/16/2007 19:50	1.084	0.74
5/16/2007 19:55	1.08	0.72
5/16/2007 20:00	1.076	0.78
5/16/2007 20:05	1.071	0.74
5/16/2007 20:10	1.067	0.72
5/16/2007 20:15	1.064	0.78
5/16/2007 20:20	1.062	0.79
5/16/2007 20:25	1.06	0.77
5/16/2007 20:30	1.059	0.78
5/16/2007 20:35	1.058	0.83
5/16/2007 20:40	1.056	0.84
5/16/2007 20:45	1.054	0.78
5/16/2007 20:50	1.053	0.78
5/16/2007 20:55	1.052	0.8
5/16/2007 21:00	1.051	0.78
5/16/2007 21:05	1.049	0.82
5/16/2007 21:10	1.05	0.8
5/16/2007 21:15	1.049	0.79
5/16/2007 21:20	1.047	0.77
5/16/2007 21:25	1.047	0.79
5/16/2007 21:30	1.046	0.79

UNKAMET BROOK FLOW MONITORING DATA - APRIL THROUGH JUNE 2007

UNKAMET BROOK AREA
GENERAL ELECTRIC COMPANY - PITTSFIELD, MASSACHUSETTS

Site Name Isco Quantity Label Units Resolution Significant Digits	Downstream Level Level ft 0.001 5	Downstream Velocity Velocity ft/s 0.01 4
5/16/2007 21:35	1.045	0.82
5/16/2007 21:40	1.044	0.75
5/16/2007 21:45	1.044	0.78
5/16/2007 21:50	1.044	0.8
5/16/2007 21:55	1.043	0.78
5/16/2007 22:00	1.041	0.76
5/16/2007 22:05	1.042	0.78
5/16/2007 22:10	1.041	0.73
5/16/2007 22:15	1.04	0.82
5/16/2007 22:20	1.039	0.78
5/16/2007 22:25	1.039	0.75
5/16/2007 22:30	1.038	0.8
5/16/2007 22:35	1.038	0.8
5/16/2007 22:40	1.037	0.76
5/16/2007 22:45	1.036	0.79
5/16/2007 22:50	1.036	0.79
5/16/2007 22:55	1.035	0.79
5/16/2007 23:00	1.035	0.79
5/16/2007 23:05	1.034	0.77
5/16/2007 23:10	1.032	0.81
5/16/2007 23:15	1.031	0.8
5/16/2007 23:20	1.031	0.82
5/16/2007 23:25	1.029	0.8
5/16/2007 23:30	1.03	0.77
5/16/2007 23:35	1.029	0.8
5/16/2007 23:40	1.029	0.77
5/16/2007 23:45	1.028	0.81
5/16/2007 23:50	1.027	0.8
5/16/2007 23:55	1.028	0.82
5/17/2007 0:00	1.027	0.8
5/17/2007 0:05	1.027	0.79
5/17/2007 0:10	1.026	0.8
5/17/2007 0:15	1.025	0.8
5/17/2007 0:20	1.025	0.83
5/17/2007 0:25	1.025	0.82
5/17/2007 0:30	1.023	0.81
5/17/2007 0:35	1.024	0.8
5/17/2007 0:40	1.023	0.8
5/17/2007 0:45	1.022	0.76
5/17/2007 0:50	1.023	0.84
5/17/2007 0:55	1.022	0.81
5/17/2007 1:00	1.022	0.83
5/17/2007 1:05	1.021	0.81
5/17/2007 1:10	1.02	0.83
5/17/2007 1:15	1.02	0.83
5/17/2007 1:20	1.019	0.82
5/17/2007 1:25	1.019	0.83
5/17/2007 1:30	1.018	0.81
5/17/2007 1:35	1.018	0.81

UNKAMET BROOK FLOW MONITORING DATA - APRIL THROUGH JUNE 2007

UNKAMET BROOK AREA
GENERAL ELECTRIC COMPANY - PITTSFIELD, MASSACHUSETTS

Site Name Isco Quantity Label Units Resolution Significant Digits	Downstream Level Level ft 0.001 5	Downstream Velocity Velocity ft/s 0.01 4
5/17/2007 1:40	1.018	0.81
5/17/2007 1:45	1.016	0.79
5/17/2007 1:50	1.017	0.81
5/17/2007 1:55	1.017	0.82
5/17/2007 2:00	1.016	0.81
5/17/2007 2:05	1.015	0.78
5/17/2007 2:10	1.014	0.8
5/17/2007 2:15	1.013	0.78
5/17/2007 2:20	1.013	0.81
5/17/2007 2:25	1.011	0.85
5/17/2007 2:30	1.011	0.8
5/17/2007 2:35	1.01	0.83
5/17/2007 2:40	1.01	0.78
5/17/2007 2:45	1.01	0.77
5/17/2007 2:50	1.009	0.83
5/17/2007 2:55	1.008	0.83
5/17/2007 3:00	1.009	0.8
5/17/2007 3:05	1.008	0.78
5/17/2007 3:10	1.007	0.77
5/17/2007 3:15	1.007	0.8
5/17/2007 3:20	1.006	0.79
5/17/2007 3:25	1.006	0.82
5/17/2007 3:30	1.005	0.84
5/17/2007 3:35	1.004	0.79
5/17/2007 3:40	1.004	0.82
5/17/2007 3:45	1.003	0.81
5/17/2007 3:50	1.002	0.76
5/17/2007 3:55	1.002	0.85
5/17/2007 4:00	1.001	0.83
5/17/2007 4:05	1.002	0.79
5/17/2007 4:10	1.001	0.83
5/17/2007 4:15	1	0.83
5/17/2007 4:20	1	0.79
5/17/2007 4:25	1	0.83
5/17/2007 4:30	0.998	0.81
5/17/2007 4:35	0.998	0.79
5/17/2007 4:40	0.998	0.83
5/17/2007 4:45	0.997	0.81
5/17/2007 4:50	0.997	0.85
5/17/2007 4:55	0.996	0.81
5/17/2007 5:00	0.994	0.83
5/17/2007 5:05	0.993	0.83
5/17/2007 5:10	0.992	0.78
5/17/2007 5:15	0.991	0.84
5/17/2007 5:20	0.991	0.8
5/17/2007 5:25	0.99	0.79
5/17/2007 5:30	0.987	0.82
5/17/2007 5:35	0.986	0.84
5/17/2007 5:40	0.985	0.8

UNKAMET BROOK FLOW MONITORING DATA - APRIL THROUGH JUNE 2007

UNKAMET BROOK AREA
GENERAL ELECTRIC COMPANY - PITTSFIELD, MASSACHUSETTS

Site Name Isco Quantity Label Units Resolution Significant Digits	Downstream Level Level ft 0.001 5	Downstream Velocity Velocity ft/s 0.01 4
5/17/2007 5:45	0.985	0.79
5/17/2007 5:50	0.983	0.84
5/17/2007 5:55	0.986	0.86
5/17/2007 6:00	0.984	0.83
5/17/2007 6:05	0.983	0.81
5/17/2007 6:10	0.981	0.81
5/17/2007 6:15	0.981	0.81
5/17/2007 6:20	0.981	0.82
5/17/2007 6:25	0.979	0.85
5/17/2007 6:30	0.977	0.83
5/17/2007 6:35	0.977	0.82
5/17/2007 6:40	0.975	0.81
5/17/2007 6:45	0.974	0.82
5/17/2007 6:50	0.974	0.82
5/17/2007 6:55	0.973	0.78
5/17/2007 7:00	0.972	0.8
5/17/2007 7:05	0.971	0.82
5/17/2007 7:10	0.97	0.84
5/17/2007 7:15	0.969	0.81
5/17/2007 7:20	0.968	0.79
5/17/2007 7:25	0.967	0.85
5/17/2007 7:30	0.967	0.8
5/17/2007 7:35	0.964	0.81
5/17/2007 7:40	0.964	0.84
5/17/2007 7:45	0.964	0.84
5/17/2007 7:50	0.963	0.83
5/17/2007 7:55	0.962	0.81
5/17/2007 8:00	0.961	0.8
5/17/2007 8:05	0.959	0.85
5/17/2007 8:10	0.958	0.85
5/17/2007 8:15	0.957	0.83
5/17/2007 8:20	0.957	0.81
5/17/2007 8:25	0.956	0.83
5/17/2007 8:30	0.955	0.83
5/17/2007 8:35	0.954	0.83
5/17/2007 8:40	0.953	0.86
5/17/2007 8:45	0.953	0.83
5/17/2007 8:50	0.952	0.85
5/17/2007 8:55	0.951	0.8
5/17/2007 9:00	0.949	0.84
5/17/2007 9:05	0.948	0.86
5/17/2007 9:10	0.946	0.84
5/17/2007 9:15	0.946	0.88
5/17/2007 9:20	0.945	0.83
5/17/2007 9:25	0.944	0.87
5/17/2007 9:30	0.943	0.83
5/17/2007 9:35	0.942	0.84
5/17/2007 9:40	0.941	0.86

UNKAMET BROOK FLOW MONITORING DATA - APRIL THROUGH JUNE 2007

UNKAMET BROOK AREA
GENERAL ELECTRIC COMPANY - PITTSFIELD, MASSACHUSETTS

Site Name Isco Quantity Label Units Resolution Significant Digits	2100 Series Site Level Level ft 0.001 5	2100 Series Site Velocity Velocity ft/s 0.01 4
5/17/2007 10:45	1.127	-0.93
5/17/2007 10:50	2.606	9.57
5/17/2007 10:55	2.419	-0.45
5/17/2007 11:00	2.597	-0.45
5/17/2007 11:00		-0.45
5/17/2007 11:05	2.598	-0.45
5/17/2007 11:10	2.582	-0.45
5/17/2007 11:15	2.585	-0.45
5/17/2007 11:20	2.574	-0.45
5/17/2007 11:25	2.578	-0.45
5/17/2007 11:30	2.575	-0.45
5/17/2007 11:45	2.57	-0.45
5/17/2007 12:00	2.564	
5/17/2007 13:15	2.553	-0.45
5/17/2007 13:20	2.552	-0.45
5/17/2007 13:25	2.549	-0.45
5/17/2007 13:30	2.546	-0.45
5/17/2007 13:35	2.544	-0.45
5/17/2007 13:40	2.54	-0.45
5/17/2007 13:45	2.539	-0.45
5/17/2007 13:50	2.54	-0.45
5/17/2007 13:55	2.535	-0.45
5/17/2007 14:00	2.534	-0.45
5/17/2007 14:05	2.532	-0.45
5/17/2007 14:10	2.53	-0.45
5/17/2007 14:15	2.527	-0.45
5/17/2007 14:20	2.526	-0.45
5/17/2007 14:25	2.525	-0.45
5/17/2007 14:30	2.522	-0.45
5/17/2007 14:35	2.52	-0.45
5/17/2007 14:40	2.52	-0.45
5/17/2007 14:45	2.518	-0.45
5/17/2007 14:50	2.516	-0.45
5/17/2007 14:55	2.514	-0.45
5/17/2007 15:00	2.514	-0.45
5/17/2007 15:05	2.511	-0.45
5/17/2007 15:10	2.511	-0.45
5/17/2007 15:15	2.509	-0.45
5/17/2007 15:20	2.507	-0.45
5/17/2007 15:25	2.505	-0.45
5/17/2007 15:30	2.505	-0.45
5/17/2007 15:35	2.502	-0.45
5/17/2007 15:40	2.5	-0.45
5/17/2007 15:45	2.499	-0.45
5/17/2007 15:50	2.498	-0.45
5/17/2007 15:55	2.496	-0.45
5/17/2007 16:00	2.495	-0.45
5/17/2007 16:05	2.494	-0.45
5/17/2007 16:10	2.493	-0.45

UNKAMET BROOK FLOW MONITORING DATA - APRIL THROUGH JUNE 2007

UNKAMET BROOK AREA
 GENERAL ELECTRIC COMPANY - PITTSFIELD, MASSACHUSETTS

Site Name Isco Quantity Label Units Resolution Significant Digits	2100 Series Site Level Level ft 0.001 5	2100 Series Site Velocity Velocity ft/s 0.01 4
5/17/2007 16:15	2.492	-0.45
5/17/2007 16:20	2.491	-0.45
5/17/2007 16:25	2.489	-0.45
5/17/2007 16:30	2.488	-0.45
5/17/2007 16:35	2.488	-0.45
5/17/2007 16:40	2.487	-0.45
5/17/2007 16:45	2.487	-0.45
5/17/2007 16:50	2.487	-0.45
5/17/2007 16:55	2.487	-0.45
5/17/2007 17:00	2.486	-0.45
5/17/2007 17:05	2.486	-0.45
5/17/2007 17:10	2.485	-0.45
5/17/2007 17:15	2.484	-0.45
5/17/2007 17:20	2.483	-0.45
5/17/2007 17:25	2.481	-0.45
5/17/2007 17:30	2.481	-0.45
5/17/2007 17:35	2.481	-0.45
5/17/2007 17:40	2.479	-0.45
5/17/2007 17:45	2.479	-0.45
5/17/2007 17:50	2.478	-0.45
5/17/2007 17:55	2.478	-0.45
5/17/2007 18:00	2.478	-0.45
5/17/2007 18:05	2.477	-0.45
5/17/2007 18:10	2.474	-0.45
5/17/2007 18:15	2.476	-0.45
5/17/2007 18:20	2.474	-0.45
5/17/2007 18:25	2.474	-0.45
5/17/2007 18:30	2.473	-0.45
5/17/2007 18:35	2.472	-0.45
5/17/2007 18:40	2.471	-0.45
5/17/2007 18:45	2.47	-0.45
5/17/2007 18:50	2.47	-0.45
5/17/2007 18:55	2.469	-0.45
5/17/2007 19:00	2.469	-0.45
5/17/2007 19:05	2.468	-0.45
5/17/2007 19:10	2.469	-0.45
5/17/2007 19:15	2.468	-0.45
5/17/2007 19:20	2.467	-0.45
5/17/2007 19:25	2.467	-0.45
5/17/2007 19:30	2.467	-0.45
5/17/2007 19:35	2.466	-0.45
5/17/2007 19:40	2.467	-0.45
5/17/2007 19:45	2.466	-0.45
5/17/2007 19:50	2.464	-0.45
5/17/2007 19:55	2.464	-0.45
5/17/2007 20:00	2.463	-0.45
5/17/2007 20:05	2.463	-0.45
5/17/2007 20:10	2.462	-0.45
5/17/2007 20:15	2.461	-0.45

UNKAMET BROOK FLOW MONITORING DATA - APRIL THROUGH JUNE 2007

UNKAMET BROOK AREA
 GENERAL ELECTRIC COMPANY - PITTSFIELD, MASSACHUSETTS

Site Name Isco Quantity Label Units Resolution Significant Digits	2100 Series Site Level Level ft 0.001 5	2100 Series Site Velocity Velocity ft/s 0.01 4
5/17/2007 20:20	2.461	-0.45
5/17/2007 20:25	2.461	-0.45
5/17/2007 20:30	2.461	-0.45
5/17/2007 20:35	2.461	-0.45
5/17/2007 20:40	2.46	-0.45
5/17/2007 20:45	2.459	-0.45
5/17/2007 20:50	2.459	-0.45
5/17/2007 20:55	2.458	-0.45
5/17/2007 21:00	2.458	-0.45
5/17/2007 21:05	2.458	-0.45
5/17/2007 21:10	2.458	-0.45
5/17/2007 21:15	2.457	-0.45
5/17/2007 21:20	2.457	-0.45
5/17/2007 21:25	2.457	-0.45
5/17/2007 21:30	2.455	-0.45
5/17/2007 21:35	2.456	-0.45
5/17/2007 21:40	2.456	-0.45
5/17/2007 21:45	2.455	-0.45
5/17/2007 21:50	2.455	-0.45
5/17/2007 21:55	2.455	-0.45
5/17/2007 22:00	2.455	-0.45
5/17/2007 22:05	2.455	-0.45
5/17/2007 22:10	2.455	-0.45
5/17/2007 22:15	2.454	-0.45
5/17/2007 22:20	2.453	-0.45
5/17/2007 22:25	2.453	-0.45
5/17/2007 22:30	2.453	-0.45
5/17/2007 22:35	2.453	-0.45
5/17/2007 22:40	2.453	-0.45
5/17/2007 22:45	2.452	-0.45
5/17/2007 22:50	2.451	-0.45
5/17/2007 22:55	2.451	-0.45
5/17/2007 23:00	2.45	-0.45
5/17/2007 23:05	2.45	-0.45
5/17/2007 23:10	2.45	-0.45
5/17/2007 23:15	2.449	-0.45
5/17/2007 23:20	2.448	-0.45
5/17/2007 23:25	2.449	-0.45
5/17/2007 23:30	2.449	-0.45
5/17/2007 23:35	2.448	-0.45
5/17/2007 23:40	2.448	-0.45
5/17/2007 23:45	2.445	-0.45
5/17/2007 23:50	2.446	-0.45
5/17/2007 23:55	2.445	-0.45
5/18/2007 0:00	2.445	-0.45
5/18/2007 0:05	2.445	-0.45
5/18/2007 0:10	2.445	-0.45
5/18/2007 0:15	2.445	-0.45
5/18/2007 0:20	2.444	-0.45

UNKAMET BROOK FLOW MONITORING DATA - APRIL THROUGH JUNE 2007

UNKAMET BROOK AREA
 GENERAL ELECTRIC COMPANY - PITTSFIELD, MASSACHUSETTS

Site Name Isco Quantity Label Units Resolution Significant Digits	2100 Series Site Level Level ft 0.001 5	2100 Series Site Velocity Velocity ft/s 0.01 4
5/18/2007 0:25	2.444	-0.45
5/18/2007 0:30	2.444	-0.45
5/18/2007 0:35	2.444	-0.45
5/18/2007 0:40	2.443	-0.45
5/18/2007 0:45	2.443	-0.45
5/18/2007 0:50	2.443	-0.45
5/18/2007 0:55	2.442	-0.45
5/18/2007 1:00	2.443	-0.45
5/18/2007 1:05	2.442	-0.45
5/18/2007 1:10	2.442	-0.45
5/18/2007 1:15	2.443	-0.45
5/18/2007 1:20	2.442	-0.45
5/18/2007 1:25	2.443	-0.45
5/18/2007 1:30	2.442	-0.45
5/18/2007 1:35	2.441	-0.45
5/18/2007 1:40	2.442	-0.45
5/18/2007 1:45	2.441	-0.45
5/18/2007 1:50	2.441	-0.45
5/18/2007 1:55	2.441	-0.45
5/18/2007 2:00	2.44	-0.45
5/18/2007 2:05	2.441	-0.45
5/18/2007 2:10	2.441	-0.45
5/18/2007 2:15	2.44	-0.45
5/18/2007 2:20	2.44	-0.45
5/18/2007 2:25	2.44	-0.45
5/18/2007 2:30	2.44	-0.45
5/18/2007 2:35	2.441	-0.45
5/18/2007 2:40	2.44	-0.45
5/18/2007 2:45	2.44	-0.45
5/18/2007 2:50	2.44	-0.45
5/18/2007 2:55	2.44	-0.45
5/18/2007 3:00	2.439	-0.45
5/18/2007 3:05	2.44	-0.45
5/18/2007 3:10	2.44	-0.45
5/18/2007 3:15	2.439	-0.45
5/18/2007 3:20	2.44	-0.45
5/18/2007 3:25	2.439	-0.45
5/18/2007 3:30	2.44	-0.45
5/18/2007 3:35	2.44	-0.45
5/18/2007 3:40	2.439	-0.45
5/18/2007 3:45	2.438	-0.45
5/18/2007 3:50	2.438	-0.45
5/18/2007 3:55	2.438	-0.45
5/18/2007 4:00	2.439	-0.45
5/18/2007 4:05	2.439	-0.45
5/18/2007 4:10	2.439	-0.45
5/18/2007 4:15	2.439	-0.45
5/18/2007 4:20	2.438	-0.45
5/18/2007 4:25	2.439	-0.45

UNKAMET BROOK FLOW MONITORING DATA - APRIL THROUGH JUNE 2007

UNKAMET BROOK AREA
 GENERAL ELECTRIC COMPANY - PITTSFIELD, MASSACHUSETTS

Site Name Isco Quantity Label Units Resolution Significant Digits	2100 Series Site Level Level ft 0.001 5	2100 Series Site Velocity Velocity ft/s 0.01 4
5/18/2007 4:30	2.438	-0.45
5/18/2007 4:35	2.438	-0.45
5/18/2007 4:40	2.44	-0.45
5/18/2007 4:45	2.439	-0.45
5/18/2007 4:50	2.439	-0.45
5/18/2007 4:55	2.44	-0.45
5/18/2007 5:00	2.439	-0.45
5/18/2007 5:05	2.44	-0.45
5/18/2007 5:10	2.439	-0.45
5/18/2007 5:15	2.439	-0.45
5/18/2007 5:20	2.438	-0.45
5/18/2007 5:25	2.438	-0.45
5/18/2007 5:30	2.438	-0.45
5/18/2007 5:35	2.438	-0.45
5/18/2007 5:40	2.437	-0.45
5/18/2007 5:45	2.436	-0.45
5/18/2007 5:50	2.436	-0.45
5/18/2007 5:55	2.436	-0.45
5/18/2007 6:00	2.436	-0.45
5/18/2007 6:05	2.436	-0.45
5/18/2007 6:10	2.436	-0.45
5/18/2007 6:15	2.434	-0.45
5/18/2007 6:20	2.433	-0.45
5/18/2007 6:25	2.433	-0.45
5/18/2007 6:30	2.434	-0.45
5/18/2007 6:35	2.433	-0.45
5/18/2007 6:40	2.433	-0.45
5/18/2007 6:45	2.434	-0.45
5/18/2007 6:50	2.433	-0.45
5/18/2007 6:55	2.433	-0.45
5/18/2007 7:00	2.432	-0.45
5/18/2007 7:05	2.432	-0.45
5/18/2007 7:10	2.433	-0.45
5/18/2007 7:15	2.431	-0.45
5/18/2007 7:20	2.432	-0.45
5/18/2007 7:25	2.431	-0.45
5/18/2007 7:30	2.43	-0.45
5/18/2007 7:35	2.432	-0.45
5/18/2007 7:40	2.431	-0.45
5/18/2007 7:45	2.431	-0.45
5/18/2007 7:50	2.432	-0.45
5/18/2007 7:55	2.43	-0.45
5/18/2007 8:00	2.43	-0.45
5/18/2007 8:05	2.429	-0.45
5/18/2007 8:10	2.429	-0.45
5/18/2007 8:15	2.429	-0.45
5/18/2007 8:20	2.429	-0.45
5/18/2007 8:25	2.428	-0.45
5/18/2007 8:30	2.428	-0.45

UNKAMET BROOK FLOW MONITORING DATA - APRIL THROUGH JUNE 2007

UNKAMET BROOK AREA
 GENERAL ELECTRIC COMPANY - PITTSFIELD, MASSACHUSETTS

Site Name Isco Quantity Label Units Resolution Significant Digits	2100 Series Site Level Level ft 0.001 5	2100 Series Site Velocity Velocity ft/s 0.01 4
5/18/2007 8:35	2.428	-0.45
5/18/2007 8:40	2.428	-0.45
5/18/2007 8:45	2.427	-0.45
5/18/2007 8:50	2.427	-0.45
5/18/2007 8:55	2.427	-0.45
5/18/2007 9:00	2.426	-0.45
5/18/2007 9:05	2.426	-0.45
5/18/2007 9:10	2.426	-0.45
5/18/2007 9:15	2.425	-0.45
5/18/2007 9:20	2.426	-0.45
5/18/2007 9:25	2.425	-0.45
5/18/2007 9:30	2.425	-0.45
5/18/2007 9:35	2.425	-0.45
5/18/2007 9:40	2.424	-0.45
5/18/2007 9:45	2.424	-0.45
5/18/2007 9:50	2.424	-0.45
5/18/2007 9:55	2.424	-0.45
5/18/2007 10:00	2.423	-0.45
5/18/2007 10:05	2.423	-0.45
5/18/2007 10:10	2.422	-0.45
5/18/2007 10:15	2.423	-0.45
5/18/2007 10:20	2.422	-0.45
5/18/2007 10:25	2.422	-0.45
5/18/2007 10:30	2.423	-0.45
5/18/2007 10:35	2.423	-0.45
5/18/2007 10:40	2.422	-0.45
5/18/2007 10:45	2.422	-0.45
5/18/2007 10:50	2.422	-0.45
5/18/2007 10:55	2.421	-0.45
5/18/2007 11:00	2.421	-0.45
5/18/2007 11:05	2.422	-0.45
5/18/2007 11:10	2.421	-0.45
5/18/2007 11:15	2.421	-0.45
5/18/2007 11:20	2.421	-0.45
5/18/2007 11:25	2.421	-0.45
5/18/2007 11:30	2.421	-0.45
5/18/2007 11:35	2.421	-0.45
5/18/2007 11:40	2.421	-0.45
5/18/2007 11:45	2.421	-0.45
5/18/2007 11:50	2.42	-0.45
5/18/2007 11:55	2.42	-0.45
5/18/2007 12:00	2.42	-0.45
5/18/2007 12:05	2.42	-0.45
5/18/2007 12:10	2.421	-0.45
5/18/2007 12:15	2.42	-0.45
5/18/2007 12:20	2.419	-0.45
5/18/2007 12:25	2.419	-0.45
5/18/2007 12:30	2.42	-0.45
5/18/2007 12:35	2.419	-0.45

UNKAMET BROOK FLOW MONITORING DATA - APRIL THROUGH JUNE 2007

UNKAMET BROOK AREA
GENERAL ELECTRIC COMPANY - PITTSFIELD, MASSACHUSETTS

Site Name Isco Quantity Label Units Resolution Significant Digits	2100 Series Site Level Level ft 0.001 5	2100 Series Site Velocity Velocity ft/s 0.01 4
5/18/2007 12:40	2.418	-0.45
5/18/2007 12:45	2.418	-0.45
5/18/2007 12:50	2.417	-0.45
5/18/2007 12:55	2.418	-0.45
5/18/2007 13:00	2.417	-0.45
5/18/2007 13:05	2.418	-0.45
5/18/2007 13:10	2.417	-0.45
5/18/2007 13:15	2.418	-0.45
5/18/2007 13:20	2.418	-0.45
5/18/2007 13:25	2.417	-0.45
5/18/2007 13:30	2.417	-0.45
5/18/2007 13:35	2.418	-0.45
5/18/2007 13:40	2.418	-0.45
5/18/2007 13:45	2.416	-0.45
5/18/2007 13:50	2.417	-0.45
5/18/2007 13:55	2.416	-0.45
5/18/2007 14:00	2.416	-0.45
5/18/2007 14:05	2.417	-0.45
5/18/2007 14:10	2.415	-0.45
5/18/2007 14:15	2.415	-0.45
5/18/2007 14:20	2.415	-0.45
5/18/2007 14:25	2.414	-0.45
5/18/2007 14:30	2.414	-0.45
5/18/2007 14:35	2.413	-0.45
5/18/2007 14:40	2.413	-0.45
5/18/2007 14:45	2.414	-0.45
5/18/2007 14:50	2.412	-0.45
5/18/2007 14:55	2.412	-0.45
5/18/2007 15:00	2.412	-0.45
5/18/2007 15:05	2.412	-0.45
5/18/2007 15:10	2.412	-0.45
5/18/2007 15:15	2.412	-0.45
5/18/2007 15:20	2.412	-0.45
5/18/2007 15:25	2.411	-0.45
5/18/2007 15:30	2.41	-0.45
5/18/2007 15:35	2.411	-0.45
5/18/2007 15:40	2.411	-0.45
5/18/2007 15:45	2.41	-0.45
5/18/2007 15:50	2.409	-0.45
5/18/2007 15:55	2.409	-0.45
5/18/2007 16:00	2.41	-0.45
5/18/2007 16:05	2.409	-0.45
5/18/2007 16:10	2.408	-0.45
5/18/2007 16:15	2.409	-0.45
5/18/2007 16:20	2.408	-0.45
5/18/2007 16:25	2.409	-0.45
5/18/2007 16:30	2.408	-0.45
5/18/2007 16:35	2.408	-0.45
5/18/2007 16:40	2.408	-0.45

UNKAMET BROOK FLOW MONITORING DATA - APRIL THROUGH JUNE 2007

UNKAMET BROOK AREA
 GENERAL ELECTRIC COMPANY - PITTSFIELD, MASSACHUSETTS

Site Name Isco Quantity Label Units Resolution Significant Digits	2100 Series Site Level Level ft 0.001 5	2100 Series Site Velocity Velocity ft/s 0.01 4
5/18/2007 16:45	2.406	-0.45
5/18/2007 16:50	2.406	-0.45
5/18/2007 16:55	2.406	-0.45
5/18/2007 17:00	2.406	-0.45
5/18/2007 17:05	2.406	-0.45
5/18/2007 17:10	2.406	-0.45
5/18/2007 17:15	2.405	-0.45
5/18/2007 17:20	2.404	-0.45
5/18/2007 17:25	2.405	-0.45
5/18/2007 17:30	2.405	-0.45
5/18/2007 17:35	2.405	-0.45
5/18/2007 17:40	2.405	-0.45
5/18/2007 17:45	2.404	-0.45
5/18/2007 17:50	2.404	-0.45
5/18/2007 17:55	2.405	-0.45
5/18/2007 18:00	2.404	-0.45
5/18/2007 18:05	2.404	-0.45
5/18/2007 18:10	2.405	-0.45
5/18/2007 18:15	2.405	-0.45
5/18/2007 18:20	2.405	-0.45
5/18/2007 18:25	2.405	-0.45
5/18/2007 18:30	2.405	-0.45
5/18/2007 18:35	2.405	-0.45
5/18/2007 18:40	2.405	-0.45
5/18/2007 18:45	2.405	-0.45
5/18/2007 18:50	2.405	-0.45
5/18/2007 18:55	2.404	-0.45
5/18/2007 19:00	2.404	-0.45
5/18/2007 19:05	2.404	-0.45
5/18/2007 19:10	2.404	-0.45
5/18/2007 19:15	2.404	-0.45
5/18/2007 19:20	2.404	-0.45
5/18/2007 19:25	2.404	-0.45
5/18/2007 19:30	2.403	-0.45
5/18/2007 19:35	2.403	-0.45
5/18/2007 19:40	2.403	-0.45
5/18/2007 19:45	2.403	-0.45
5/18/2007 19:50	2.403	-0.45
5/18/2007 19:55	2.403	-0.45
5/18/2007 20:00	2.402	-0.45
5/18/2007 20:05	2.401	-0.45
5/18/2007 20:10	2.403	-0.45
5/18/2007 20:15	2.402	-0.45
5/18/2007 20:20	2.402	-0.45
5/18/2007 20:25	2.401	-0.45
5/18/2007 20:30	2.401	-0.45
5/18/2007 20:35	2.402	-0.45
5/18/2007 20:40	2.401	-0.45
5/18/2007 20:45	2.401	-0.45

UNKAMET BROOK FLOW MONITORING DATA - APRIL THROUGH JUNE 2007

UNKAMET BROOK AREA
 GENERAL ELECTRIC COMPANY - PITTSFIELD, MASSACHUSETTS

Site Name Isco Quantity Label Units Resolution Significant Digits	2100 Series Site Level Level ft 0.001 5	2100 Series Site Velocity Velocity ft/s 0.01 4
5/18/2007 20:50	2.4	-0.45
5/18/2007 20:55	2.399	-0.45
5/18/2007 21:00	2.4	-0.45
5/18/2007 21:05	2.4	-0.45
5/18/2007 21:10	2.399	-0.45
5/18/2007 21:15	2.399	-0.45
5/18/2007 21:20	2.399	-0.45
5/18/2007 21:25	2.398	-0.45
5/18/2007 21:30	2.399	-0.45
5/18/2007 21:35	2.4	-0.45
5/18/2007 21:40	2.398	-0.45
5/18/2007 21:45	2.399	-0.45
5/18/2007 21:50	2.398	-0.45
5/18/2007 21:55	2.398	-0.45
5/18/2007 22:00	2.399	-0.45
5/18/2007 22:05	2.398	-0.45
5/18/2007 22:10	2.398	-0.45
5/18/2007 22:15	2.397	-0.45
5/18/2007 22:20	2.398	-0.45
5/18/2007 22:25	2.398	-0.45
5/18/2007 22:30	2.397	-0.45
5/18/2007 22:35	2.397	-0.45
5/18/2007 22:40	2.397	-0.45
5/18/2007 22:45	2.398	-0.45
5/18/2007 22:50	2.398	-0.45
5/18/2007 22:55	2.398	-0.45
5/18/2007 23:00	2.397	-0.45
5/18/2007 23:05	2.397	-0.45
5/18/2007 23:10	2.397	-0.45
5/18/2007 23:15	2.398	-0.45
5/18/2007 23:20	2.397	-0.45
5/18/2007 23:25	2.397	-0.45
5/18/2007 23:30	2.398	-0.45
5/18/2007 23:35	2.404	-0.45
5/18/2007 23:40	2.404	-0.45
5/18/2007 23:45	2.403	-0.45
5/18/2007 23:50	2.403	-0.45
5/18/2007 23:55	2.403	-0.45
5/19/2007 0:00	2.403	-0.45
5/19/2007 0:05	2.403	-0.45
5/19/2007 0:10	2.403	-0.45
5/19/2007 0:15	2.403	-0.45
5/19/2007 0:20	2.402	-0.45
5/19/2007 0:25	2.402	-0.45
5/19/2007 0:30	2.402	-0.45
5/19/2007 0:35	2.402	-0.45
5/19/2007 0:40	2.403	-0.45
5/19/2007 0:45	2.402	-0.45
5/19/2007 0:50	2.402	-0.45

UNKAMET BROOK FLOW MONITORING DATA - APRIL THROUGH JUNE 2007

UNKAMET BROOK AREA
GENERAL ELECTRIC COMPANY - PITTSFIELD, MASSACHUSETTS

Site Name Isco Quantity Label Units Resolution Significant Digits	2100 Series Site Level Level ft 0.001 5	2100 Series Site Velocity Velocity ft/s 0.01 4
5/19/2007 0:55	2.402	-0.45
5/19/2007 1:00	2.402	-0.45
5/19/2007 1:05	2.401	-0.45
5/19/2007 1:10	2.401	-0.45
5/19/2007 1:15	2.401	-0.45
5/19/2007 1:20	2.402	-0.45
5/19/2007 1:25	2.4	-0.45
5/19/2007 1:30	2.401	-0.45
5/19/2007 1:35	2.401	-0.45
5/19/2007 1:40	2.402	-0.45
5/19/2007 1:45	2.401	-0.45
5/19/2007 1:50	2.401	-0.45
5/19/2007 1:55	2.401	-0.45
5/19/2007 2:00	2.401	-0.45
5/19/2007 2:05	2.401	-0.45
5/19/2007 2:10	2.401	-0.45
5/19/2007 2:15	2.401	-0.45
5/19/2007 2:20	2.401	-0.45
5/19/2007 2:25	2.401	-0.45
5/19/2007 2:30	2.401	-0.45
5/19/2007 2:35	2.401	-0.45
5/19/2007 2:40	2.401	-0.45
5/19/2007 2:45	2.401	-0.45
5/19/2007 2:50	2.401	-0.45
5/19/2007 2:55	2.401	-0.45
5/19/2007 3:00	2.401	-0.45
5/19/2007 3:05	2.401	-0.45
5/19/2007 3:10	2.401	-0.45
5/19/2007 3:15	2.401	-0.45
5/19/2007 3:20	2.401	-0.45
5/19/2007 3:25	2.401	-0.45
5/19/2007 3:30	2.401	-0.45
5/19/2007 3:35	2.401	-0.45
5/19/2007 3:40	2.402	-0.45
5/19/2007 3:45	2.401	-0.45
5/19/2007 3:50	2.402	-0.45
5/19/2007 3:55	2.402	13.4
5/19/2007 4:00	2.402	1.27
5/19/2007 4:05	2.402	10.51
5/19/2007 4:10	2.402	12.91
5/19/2007 4:15	2.402	13.13
5/19/2007 4:20	2.402	11.53
5/19/2007 4:25	2.402	10.3
5/19/2007 4:30	2.403	10.3
5/19/2007 4:35	2.403	10.3
5/19/2007 4:40	2.403	11.29
5/19/2007 4:45	2.403	11.29
5/19/2007 4:50	2.403	11.29
5/19/2007 4:55	2.404	11.29

UNKAMET BROOK FLOW MONITORING DATA - APRIL THROUGH JUNE 2007

UNKAMET BROOK AREA
 GENERAL ELECTRIC COMPANY - PITTSFIELD, MASSACHUSETTS

Site Name Isco Quantity Label Units Resolution Significant Digits	2100 Series Site Level Level ft 0.001 5	2100 Series Site Velocity Velocity ft/s 0.01 4
5/19/2007 5:00	2.404	11.29
5/19/2007 5:05	2.404	11.29
5/19/2007 5:10	2.404	11.29
5/19/2007 5:15	2.405	11.29
5/19/2007 5:20	2.404	11.29
5/19/2007 5:25	2.405	11.29
5/19/2007 5:30	2.406	11.29
5/19/2007 5:35	2.405	11.29
5/19/2007 5:40	2.406	11.29
5/19/2007 5:45	2.406	11.29
5/19/2007 5:50	2.406	11.29
5/19/2007 5:55	2.407	11.29
5/19/2007 6:00	2.407	11.29
5/19/2007 6:05	2.407	11.29
5/19/2007 6:10	2.408	12.17
5/19/2007 6:15	2.408	12.17
5/19/2007 6:20	2.407	12.17
5/19/2007 6:25	2.408	12.17
5/19/2007 6:30	2.409	12.17
5/19/2007 6:35	2.409	12.17
5/19/2007 6:40	2.409	12.17
5/19/2007 6:45	2.41	12.17
5/19/2007 6:50	2.411	12.17
5/19/2007 6:55	2.411	12.17
5/19/2007 7:00	2.412	12.17
5/19/2007 7:05	2.414	12.17
5/19/2007 7:10	2.414	12.17
5/19/2007 7:15	2.415	12.17
5/19/2007 7:20	2.415	12.17
5/19/2007 7:25	2.417	12.17
5/19/2007 7:30	2.419	12.17
5/19/2007 7:35	2.419	12.17
5/19/2007 7:40	2.422	12.17
5/19/2007 7:45	2.424	12.17
5/19/2007 7:50	2.425	12.17
5/19/2007 7:55	2.425	12.17
5/19/2007 8:00	2.427	12.17
5/19/2007 8:05	2.429	12.17
5/19/2007 8:10	2.431	12.17
5/19/2007 8:15	2.433	12.17
5/19/2007 8:20	2.435	12.17
5/19/2007 8:25	2.439	12.17
5/19/2007 8:30	2.442	12.17
5/19/2007 8:35	2.447	12.17
5/19/2007 8:40	2.453	12.17
5/19/2007 8:45	2.46	8.6
5/19/2007 8:50	2.469	8.6
5/19/2007 8:55	2.476	8.6
5/19/2007 9:00	2.482	8.6

UNKAMET BROOK FLOW MONITORING DATA - APRIL THROUGH JUNE 2007

UNKAMET BROOK AREA
GENERAL ELECTRIC COMPANY - PITTSFIELD, MASSACHUSETTS

Site Name Isco Quantity Label Units Resolution Significant Digits	2100 Series Site Level Level ft 0.001 5	2100 Series Site Velocity Velocity ft/s 0.01 4
5/19/2007 9:05	2.485	8.6
5/19/2007 9:10	2.487	8.6
5/19/2007 9:15	2.489	8.6
5/19/2007 9:20	2.49	8.6
5/19/2007 9:25	2.49	8.6
5/19/2007 9:30	2.491	8.6
5/19/2007 9:35	2.489	8.6
5/19/2007 9:40	2.488	8.6
5/19/2007 9:45	2.487	8.6
5/19/2007 9:50	2.485	7.13
5/19/2007 9:55	2.484	7.13
5/19/2007 10:00	2.484	7.13
5/19/2007 10:05	2.486	7.13
5/19/2007 10:10	2.489	7.13
5/19/2007 10:15	2.492	7.13
5/19/2007 10:20	2.493	7.13
5/19/2007 10:25	2.492	7.13
5/19/2007 10:30	2.492	7.13
5/19/2007 10:35	2.491	7.13
5/19/2007 10:40	2.489	7.13
5/19/2007 10:45	2.487	7.13
5/19/2007 10:50	2.487	7.13
5/19/2007 10:55	2.484	7.13
5/19/2007 11:00	2.484	9.05
5/19/2007 11:05	2.483	9.05
5/19/2007 11:10	2.481	9.05
5/19/2007 11:15	2.48	9.05
5/19/2007 11:20	2.479	9.05
5/19/2007 11:25	2.477	7.6
5/19/2007 11:30	2.477	9.34
5/19/2007 11:35	2.476	9.34
5/19/2007 11:40	2.475	9.34
5/19/2007 11:45	2.474	9.34
5/19/2007 11:50	2.473	9.34
5/19/2007 11:55	2.471	9.34
5/19/2007 12:00	2.472	9.34
5/19/2007 12:05	2.471	9.34
5/19/2007 12:10	2.47	9.34
5/19/2007 12:15	2.469	9.34
5/19/2007 12:20	2.468	9.34
5/19/2007 12:25	2.467	9.34
5/19/2007 12:30	2.466	9.34
5/19/2007 12:35	2.466	9.34
5/19/2007 12:40	2.466	9.34
5/19/2007 12:45	2.465	9.34
5/19/2007 12:50	2.463	9.34
5/19/2007 12:55	2.463	12.01
5/19/2007 13:00	2.462	12.01
5/19/2007 13:05	2.462	12.01

UNKAMET BROOK FLOW MONITORING DATA - APRIL THROUGH JUNE 2007

UNKAMET BROOK AREA
 GENERAL ELECTRIC COMPANY - PITTSFIELD, MASSACHUSETTS

Site Name Isco Quantity Label Units Resolution Significant Digits	2100 Series Site Level Level ft 0.001 5	2100 Series Site Velocity Velocity ft/s 0.01 4
5/19/2007 13:10	2.461	12.01
5/19/2007 13:15	2.461	12.01
5/19/2007 13:20	2.461	12.01
5/19/2007 13:25	2.46	12.01
5/19/2007 13:30	2.46	12.01
5/19/2007 13:35	2.46	12.01
5/19/2007 13:40	2.459	11.43
5/19/2007 13:45	2.459	11.43
5/19/2007 13:50	2.458	11.43
5/19/2007 13:55	2.458	11.43
5/19/2007 14:00	2.456	11.43
5/19/2007 14:05	2.457	11.43
5/19/2007 14:10	2.456	11.43
5/19/2007 14:15	2.456	11.43
5/19/2007 14:20	2.456	11.43
5/19/2007 14:25	2.455	11.43
5/19/2007 14:30	2.455	11.43
5/19/2007 14:35	2.455	11.43
5/19/2007 14:40	2.455	11.43
5/19/2007 14:45	2.454	11.43
5/19/2007 14:50	2.453	11.43
5/19/2007 14:55	2.453	11.43
5/19/2007 15:00	2.453	11.43
5/19/2007 15:05	2.452	11.43
5/19/2007 15:10	2.452	11.43
5/19/2007 15:15	2.451	11.43
5/19/2007 15:20	2.451	11.43
5/19/2007 15:25	2.45	11.43
5/19/2007 15:30	2.45	11.43
5/19/2007 15:35	2.45	11.43
5/19/2007 15:40	2.45	11.43
5/19/2007 15:45	2.449	11.43
5/19/2007 15:50	2.449	11.43
5/19/2007 15:55	2.449	11.43
5/19/2007 16:00	2.448	11.43
5/19/2007 16:05	2.449	11.43
5/19/2007 16:10	2.448	11.43
5/19/2007 16:15	2.448	11.43
5/19/2007 16:20	2.448	11.43
5/19/2007 16:25	2.447	11.43
5/19/2007 16:30	2.447	11.43
5/19/2007 16:35	2.447	11.43
5/19/2007 16:40	2.447	11.43
5/19/2007 16:45	2.447	11.43
5/19/2007 16:50	2.447	11.43
5/19/2007 16:55	2.446	11.43
5/19/2007 17:00	2.446	11.43
5/19/2007 17:05	2.446	11.43
5/19/2007 17:10	2.446	11.43

UNKAMET BROOK FLOW MONITORING DATA - APRIL THROUGH JUNE 2007

UNKAMET BROOK AREA
 GENERAL ELECTRIC COMPANY - PITTSFIELD, MASSACHUSETTS

Site Name Isco Quantity Label Units Resolution Significant Digits	2100 Series Site Level Level ft 0.001 5	2100 Series Site Velocity Velocity ft/s 0.01 4
5/19/2007 17:15	2.446	11.43
5/19/2007 17:20	2.447	11.43
5/19/2007 17:25	2.445	11.43
5/19/2007 17:30	2.445	11.43
5/19/2007 17:35	2.445	11.43
5/19/2007 17:40	2.445	11.43
5/19/2007 17:45	2.445	11.43
5/19/2007 17:50	2.445	11.43
5/19/2007 17:55	2.445	11.43
5/19/2007 18:00	2.446	11.43
5/19/2007 18:05	2.446	11.43
5/19/2007 18:10	2.444	11.43
5/19/2007 18:15	2.446	11.43
5/19/2007 18:20	2.444	11.43
5/19/2007 18:25	2.444	11.43
5/19/2007 18:30	2.445	11.43
5/19/2007 18:35	2.445	11.43
5/19/2007 18:40	2.444	11.43
5/19/2007 18:45	2.445	11.43
5/19/2007 18:50	2.445	11.43
5/19/2007 18:55	2.444	11.43
5/19/2007 19:00	2.444	11.43
5/19/2007 19:05	2.443	10.75
5/19/2007 19:10	2.444	8.87
5/19/2007 19:15	2.444	8.87
5/19/2007 19:20	2.444	8.87
5/19/2007 19:25	2.444	8.87
5/19/2007 19:30	2.444	8.87
5/19/2007 19:35	2.444	8.87
5/19/2007 19:40	2.444	8.87
5/19/2007 19:45	2.443	8.87
5/19/2007 19:50	2.444	8.87
5/19/2007 19:55	2.444	8.87
5/19/2007 20:00	2.443	8.87
5/19/2007 20:05	2.444	8.87
5/19/2007 20:10	2.443	8.87
5/19/2007 20:15	2.443	8.87
5/19/2007 20:20	2.443	8.87
5/19/2007 20:25	2.442	8.87
5/19/2007 20:30	2.442	8.87
5/19/2007 20:35	2.442	8.87
5/19/2007 20:40	2.442	8.87
5/19/2007 20:45	2.442	8.87
5/19/2007 20:50	2.442	8.87
5/19/2007 20:55	2.443	8.87
5/19/2007 21:00	2.443	8.87
5/19/2007 21:05	2.443	8.87
5/19/2007 21:10	2.442	8.87
5/19/2007 21:15	2.443	8.87

UNKAMET BROOK FLOW MONITORING DATA - APRIL THROUGH JUNE 2007

UNKAMET BROOK AREA
GENERAL ELECTRIC COMPANY - PITTSFIELD, MASSACHUSETTS

Site Name Isco Quantity Label Units Resolution Significant Digits	2100 Series Site Level Level ft 0.001 5	2100 Series Site Velocity Velocity ft/s 0.01 4
5/19/2007 21:20	2.442	8.87
5/19/2007 21:25	2.442	8.87
5/19/2007 21:30	2.443	8.87
5/19/2007 21:35	2.442	8.87
5/19/2007 21:40	2.442	8.87
5/19/2007 21:45	2.442	8.87
5/19/2007 21:50	2.442	8.87
5/19/2007 21:55	2.441	8.87
5/19/2007 22:00	2.442	8.87
5/19/2007 22:05	2.441	8.87
5/19/2007 22:10	2.44	8.87
5/19/2007 22:15	2.44	8.87
5/19/2007 22:20	2.441	8.87
5/19/2007 22:25	2.441	8.87
5/19/2007 22:30	2.44	8.87
5/19/2007 22:35	2.44	8.87
5/19/2007 22:40	2.44	8.87
5/19/2007 22:45	2.44	8.87
5/19/2007 22:50	2.44	8.87
5/19/2007 22:55	2.44	8.87
5/19/2007 23:00	2.439	8.87
5/19/2007 23:05	2.44	8.87
5/19/2007 23:10	2.44	8.87
5/19/2007 23:15	2.44	8.87
5/19/2007 23:20	2.439	8.87
5/19/2007 23:25	2.439	8.87
5/19/2007 23:30	2.439	8.87
5/19/2007 23:35	2.439	8.87
5/19/2007 23:40	2.439	8.87
5/19/2007 23:45	2.44	8.87
5/19/2007 23:50	2.439	8.87
5/19/2007 23:55	2.439	8.87
5/20/2007 0:00	2.439	8.87
5/20/2007 0:05	2.441	8.87
5/20/2007 0:10	2.442	8.87
5/20/2007 0:15	2.447	8.87
5/20/2007 0:20	2.455	8.87
5/20/2007 0:25	2.483	8.87
5/20/2007 0:30	2.565	8.87
5/20/2007 0:35	2.676	8.87
5/20/2007 0:40	2.748	8.87
5/20/2007 0:45	2.788	8.87
5/20/2007 0:50	2.805	8.87
5/20/2007 0:55	2.809	8.87
5/20/2007 1:00	2.802	8.87
5/20/2007 1:05	2.788	8.87
5/20/2007 1:10	2.772	8.87
5/20/2007 1:15	2.756	8.87
5/20/2007 1:20	2.751	8.87

UNKAMET BROOK FLOW MONITORING DATA - APRIL THROUGH JUNE 2007

UNKAMET BROOK AREA
GENERAL ELECTRIC COMPANY - PITTSFIELD, MASSACHUSETTS

Site Name Isco Quantity Label Units Resolution Significant Digits	2100 Series Site Level Level ft 0.001 5	2100 Series Site Velocity Velocity ft/s 0.01 4
5/20/2007 1:25	2.754	8.87
5/20/2007 1:30	2.759	8.87
5/20/2007 1:35	2.758	8.87
5/20/2007 1:40	2.753	8.87
5/20/2007 1:45	2.748	8.87
5/20/2007 1:50	2.748	8.87
5/20/2007 1:55	2.747	8.87
5/20/2007 2:00	2.744	8.87
5/20/2007 2:05	2.738	8.87
5/20/2007 2:10	2.731	8.87
5/20/2007 2:15	2.726	8.87
5/20/2007 2:20	2.721	8.87
5/20/2007 2:25	2.718	8.87
5/20/2007 2:30	2.719	8.87
5/20/2007 2:35	2.725	8.87
5/20/2007 2:40	2.736	8.87
5/20/2007 2:45	2.746	8.87
5/20/2007 2:50	2.753	8.87
5/20/2007 2:55	2.76	8.87
5/20/2007 3:00	2.766	8.87
5/20/2007 3:05	2.768	8.87
5/20/2007 3:10	2.766	8.87
5/20/2007 3:15	2.763	8.87
5/20/2007 3:20	2.758	8.87
5/20/2007 3:25	2.755	8.87
5/20/2007 3:30	2.752	8.87
5/20/2007 3:35	2.751	8.87
5/20/2007 3:40	2.751	8.87
5/20/2007 3:45	2.751	8.87
5/20/2007 3:50	2.751	8.87
5/20/2007 3:55	2.753	8.87
5/20/2007 4:00	2.757	8.87
5/20/2007 4:05	2.761	8.87
5/20/2007 4:10	2.764	8.87
5/20/2007 4:15	2.766	8.87
5/20/2007 4:20	2.765	8.87
5/20/2007 4:25	2.764	8.87
5/20/2007 4:30	2.764	8.87
5/20/2007 4:35	2.765	8.87
5/20/2007 4:40	2.769	8.87
5/20/2007 4:45	2.784	8.87
5/20/2007 4:50	2.807	8.87
5/20/2007 4:55	2.833	8.87
5/20/2007 5:00	2.854	8.87
5/20/2007 5:05	2.867	8.87
5/20/2007 5:10	2.868	8.87
5/20/2007 5:15	2.862	8.87
5/20/2007 5:20	2.855	8.87
5/20/2007 5:25	2.848	8.87

UNKAMET BROOK FLOW MONITORING DATA - APRIL THROUGH JUNE 2007

UNKAMET BROOK AREA
GENERAL ELECTRIC COMPANY - PITTSFIELD, MASSACHUSETTS

Site Name Isco Quantity Label Units Resolution Significant Digits	2100 Series Site Level Level ft 0.001 5	2100 Series Site Velocity Velocity ft/s 0.01 4
5/20/2007 5:30	2.845	8.87
5/20/2007 5:35	2.846	8.87
5/20/2007 5:40	2.849	8.87
5/20/2007 5:45	2.855	8.87
5/20/2007 5:50	2.864	8.87
5/20/2007 5:55	2.878	8.87
5/20/2007 6:00	2.89	8.87
5/20/2007 6:05	2.906	8.87
5/20/2007 6:10	2.924	8.87
5/20/2007 6:15	2.939	8.87
5/20/2007 6:20	2.954	8.87
5/20/2007 6:25	2.972	8.87
5/20/2007 6:30	2.989	8.87
5/20/2007 6:35	3	8.87
5/20/2007 6:40	3.008	8.87
5/20/2007 6:45	3.017	8.87
5/20/2007 6:50	3.024	8.87
5/20/2007 6:55	3.031	8.87
5/20/2007 7:00	3.034	8.87
5/20/2007 7:05	3.032	8.87
5/20/2007 7:10	3.028	8.87
5/20/2007 7:15	3.022	8.87
5/20/2007 7:20	3.019	8.87
5/20/2007 7:25	3.017	8.87
5/20/2007 7:30	3.015	8.87
5/20/2007 7:35	3.015	8.87
5/20/2007 7:40	3.014	8.87
5/20/2007 7:45	3.015	8.87
5/20/2007 7:50	3.014	8.87
5/20/2007 7:55	3.013	8.87
5/20/2007 8:00	3.012	8.87
5/20/2007 8:05	3.012	8.87
5/20/2007 8:10	3.01	8.87
5/20/2007 8:15	3.009	8.87
5/20/2007 8:20	3.007	8.87
5/20/2007 8:25	3.008	8.87
5/20/2007 8:30	3.006	8.87
5/20/2007 8:35	3.004	8.87
5/20/2007 8:40	3.003	8.87
5/20/2007 8:45	3.002	8.87
5/20/2007 8:50	3	8.87
5/20/2007 8:55	2.999	8.87
5/20/2007 9:00	2.997	8.87
5/20/2007 9:05	2.996	8.87
5/20/2007 9:10	2.997	8.87
5/20/2007 9:15	2.995	8.87
5/20/2007 9:20	2.994	8.87
5/20/2007 9:25	2.992	8.87
5/20/2007 9:30	2.993	8.87

UNKAMET BROOK FLOW MONITORING DATA - APRIL THROUGH JUNE 2007

UNKAMET BROOK AREA
 GENERAL ELECTRIC COMPANY - PITTSFIELD, MASSACHUSETTS

Site Name Isco Quantity Label Units Resolution Significant Digits	2100 Series Site Level Level ft 0.001 5	2100 Series Site Velocity Velocity ft/s 0.01 4
5/20/2007 9:35	2.992	8.87
5/20/2007 9:40	2.99	8.87
5/20/2007 9:45	2.989	8.87
5/20/2007 9:50	2.986	8.87
5/20/2007 9:55	2.987	8.87
5/20/2007 10:00	2.985	8.87
5/20/2007 10:05	2.984	8.87
5/20/2007 10:10	2.982	8.87
5/20/2007 10:15	2.982	8.87
5/20/2007 10:20	2.979	8.87
5/20/2007 10:25	2.979	8.87
5/20/2007 10:30	2.98	8.87
5/20/2007 10:35	2.976	8.87
5/20/2007 10:40	2.976	8.87
5/20/2007 10:45	2.974	8.87
5/20/2007 10:50	2.973	8.87
5/20/2007 10:55	2.971	8.87
5/20/2007 11:00	2.971	8.87
5/20/2007 11:05	2.967	8.87
5/20/2007 11:10	2.967	8.87
5/20/2007 11:15	2.965	8.87
5/20/2007 11:20	2.966	8.87
5/20/2007 11:25	2.964	8.87
5/20/2007 11:30	2.963	8.87
5/20/2007 11:35	2.962	8.87
5/20/2007 11:40	2.96	8.87
5/20/2007 11:45	2.959	8.87
5/20/2007 11:50	2.957	8.87
5/20/2007 11:55	2.955	8.87
5/20/2007 12:00	2.954	8.87
5/20/2007 12:05	2.953	8.87
5/20/2007 12:10	2.951	8.87
5/20/2007 12:15	2.951	8.87
5/20/2007 12:20	2.951	8.87
5/20/2007 12:25	2.948	8.87
5/20/2007 12:30	2.947	8.87
5/20/2007 12:35	2.945	8.87
5/20/2007 12:40	2.944	8.87
5/20/2007 12:45	2.941	8.87
5/20/2007 12:50	2.944	8.87
5/20/2007 12:55	2.941	8.87
5/20/2007 13:00	2.94	8.87
5/20/2007 13:05	2.938	8.87
5/20/2007 13:10	2.937	8.87
5/20/2007 13:15	2.933	8.87
5/20/2007 13:20	2.935	8.87
5/20/2007 13:25	2.929	8.87
5/20/2007 13:30	2.932	8.87
5/20/2007 13:35	2.929	8.87

UNKAMET BROOK FLOW MONITORING DATA - APRIL THROUGH JUNE 2007

UNKAMET BROOK AREA
 GENERAL ELECTRIC COMPANY - PITTSFIELD, MASSACHUSETTS

Site Name Isco Quantity Label Units Resolution Significant Digits	2100 Series Site Level Level ft 0.001 5	2100 Series Site Velocity Velocity ft/s 0.01 4
5/20/2007 13:40	2.929	8.87
5/20/2007 13:45	2.924	8.87
5/20/2007 13:50	2.928	8.87
5/20/2007 13:55	2.923	8.87
5/20/2007 14:00	2.924	8.87
5/20/2007 14:05	2.921	8.87
5/20/2007 14:10	2.921	8.87
5/20/2007 14:15	2.922	8.87
5/20/2007 14:20	2.921	8.87
5/20/2007 14:25	2.915	8.87
5/20/2007 14:30	2.917	8.87
5/20/2007 14:35	2.916	8.87
5/20/2007 14:40	2.917	8.87
5/20/2007 14:45	2.915	8.87
5/20/2007 14:50	2.915	8.87
5/20/2007 14:55	2.909	8.87
5/20/2007 15:00	2.914	8.87
5/20/2007 15:05	2.911	8.87
5/20/2007 15:10	2.91	8.87
5/20/2007 15:15	2.909	8.87
5/20/2007 15:20	2.908	8.87
5/20/2007 15:25	2.907	8.87
5/20/2007 15:30	2.906	8.87
5/20/2007 15:35	2.909	8.87
5/20/2007 15:40	2.908	8.87
5/20/2007 15:45	2.906	8.87
5/20/2007 15:50	2.904	8.87
5/20/2007 15:55	2.904	8.87
5/20/2007 16:00	2.904	8.87
5/20/2007 16:05	2.902	8.87
5/20/2007 16:10	2.901	8.87
5/20/2007 16:15	2.901	8.87
5/20/2007 16:20	2.901	8.87
5/20/2007 16:25	2.899	8.87
5/20/2007 16:30	2.899	8.87
5/20/2007 16:35	2.897	8.87
5/20/2007 16:40	2.896	8.87
5/20/2007 16:45	2.896	8.87
5/20/2007 16:50	2.895	8.87
5/20/2007 16:55	2.894	8.87
5/20/2007 17:00	2.894	8.87
5/20/2007 17:05	2.894	8.87
5/20/2007 17:10	2.892	8.87
5/20/2007 17:15	2.891	8.87
5/20/2007 17:20	2.89	8.87
5/20/2007 17:25	2.891	8.87
5/20/2007 17:30	2.889	8.87
5/20/2007 17:35	2.888	8.87
5/20/2007 17:40	2.887	8.87

UNKAMET BROOK FLOW MONITORING DATA - APRIL THROUGH JUNE 2007

UNKAMET BROOK AREA
 GENERAL ELECTRIC COMPANY - PITTSFIELD, MASSACHUSETTS

Site Name Isco Quantity Label Units Resolution Significant Digits	2100 Series Site Level Level ft 0.001 5	2100 Series Site Velocity Velocity ft/s 0.01 4
5/20/2007 17:45	2.887	8.87
5/20/2007 17:50	2.886	8.87
5/20/2007 17:55	2.885	8.87
5/20/2007 18:00	2.884	8.87
5/20/2007 18:05	2.883	8.87
5/20/2007 18:10	2.883	8.87
5/20/2007 18:15	2.882	8.87
5/20/2007 18:20	2.881	8.87
5/20/2007 18:25	2.882	8.87
5/20/2007 18:30	2.88	8.87
5/20/2007 18:35	2.88	8.87
5/20/2007 18:40	2.879	8.87
5/20/2007 18:45	2.878	8.87
5/20/2007 18:50	2.877	8.87
5/20/2007 18:55	2.877	8.87
5/20/2007 19:00	2.876	8.87
5/20/2007 19:05	2.875	8.87
5/20/2007 19:10	2.875	8.87
5/20/2007 19:15	2.874	8.87
5/20/2007 19:20	2.874	8.87
5/20/2007 19:25	2.873	8.87
5/20/2007 19:30	2.873	8.87
5/20/2007 19:35	2.873	8.87
5/20/2007 19:40	2.873	8.87
5/20/2007 19:45	2.871	8.87
5/20/2007 19:50	2.872	8.87
5/20/2007 19:55	2.874	8.87
5/20/2007 20:00	2.875	8.87
5/20/2007 20:05	2.877	8.87
5/20/2007 20:10	2.882	8.29
5/20/2007 20:15	2.887	8.29
5/20/2007 20:20	2.889	8.29
5/20/2007 20:25	2.889	8.29
5/20/2007 20:30	2.889	8.29
5/20/2007 20:35	2.889	8.29
5/20/2007 20:40	2.888	8.29
5/20/2007 20:45	2.887	8.29
5/20/2007 20:50	2.887	8.29
5/20/2007 20:55	2.885	8.29
5/20/2007 21:00	2.885	8.29
5/20/2007 21:05	2.884	8.29
5/20/2007 21:10	2.883	8.29
5/20/2007 21:15	2.883	8.29
5/20/2007 21:20	2.882	8.29
5/20/2007 21:25	2.881	8.29
5/20/2007 21:30	2.881	8.29
5/20/2007 21:35	2.881	8.29
5/20/2007 21:40	2.88	8.29
5/20/2007 21:45	2.879	8.29

UNKAMET BROOK FLOW MONITORING DATA - APRIL THROUGH JUNE 2007

UNKAMET BROOK AREA
GENERAL ELECTRIC COMPANY - PITTSFIELD, MASSACHUSETTS

Site Name Isco Quantity Label Units Resolution Significant Digits	2100 Series Site Level Level ft 0.001 5	2100 Series Site Velocity Velocity ft/s 0.01 4
5/20/2007 21:50	2.88	8.29
5/20/2007 21:55	2.881	8.29
5/20/2007 22:00	2.883	8.29
5/20/2007 22:05	2.884	8.29
5/20/2007 22:10	2.885	8.29
5/20/2007 22:15	2.886	8.29
5/20/2007 22:20	2.888	8.29
5/20/2007 22:25	2.892	8.29
5/20/2007 22:30	2.907	8.29
5/20/2007 22:35	2.935	8.29
5/20/2007 22:40	2.974	8.29
5/20/2007 22:45	2.997	8.29
5/20/2007 22:50	3.005	8.29
5/20/2007 22:55	3.004	8.29
5/20/2007 23:00	2.998	8.29
5/20/2007 23:05	2.991	8.29
5/20/2007 23:10	2.988	8.29
5/20/2007 23:15	2.989	8.29
5/20/2007 23:20	2.997	8.29
5/20/2007 23:25	3.02	8.29
5/20/2007 23:30	3.045	8.29
5/20/2007 23:35	3.059	8.29
5/20/2007 23:40	3.062	8.29
5/20/2007 23:45	3.058	8.29
5/20/2007 23:50	3.051	8.29
5/20/2007 23:55	3.047	8.29
5/21/2007 0:00	3.045	8.29
5/21/2007 0:05	3.044	8.29
5/21/2007 0:10	3.041	8.29
5/21/2007 0:15	3.041	8.29
5/21/2007 0:20	3.04	8.29
5/21/2007 0:25	3.039	8.29
5/21/2007 0:30	3.039	8.29
5/21/2007 0:35	3.037	8.29
5/21/2007 0:40	3.035	8.29
5/21/2007 0:45	3.034	8.29
5/21/2007 0:50	3.032	8.29
5/21/2007 0:55	3.031	8.29
5/21/2007 1:00	3.03	8.29
5/21/2007 1:05	3.03	8.29
5/21/2007 1:10	3.029	8.29
5/21/2007 1:15	3.029	8.29
5/21/2007 1:20	3.027	8.29
5/21/2007 1:25	3.028	8.29
5/21/2007 1:30	3.028	8.29
5/21/2007 1:35	3.026	8.29
5/21/2007 1:40	3.025	8.29
5/21/2007 1:45	3.025	8.29
5/21/2007 1:50	3.024	8.29

UNKAMET BROOK FLOW MONITORING DATA - APRIL THROUGH JUNE 2007

UNKAMET BROOK AREA
 GENERAL ELECTRIC COMPANY - PITTSFIELD, MASSACHUSETTS

Site Name Isco Quantity Label Units Resolution Significant Digits	2100 Series Site Level Level ft 0.001 5	2100 Series Site Velocity Velocity ft/s 0.01 4
5/21/2007 1:55	3.023	8.29
5/21/2007 2:00	3.023	8.29
5/21/2007 2:05	3.02	8.29
5/21/2007 2:10	3.021	8.29
5/21/2007 2:15	3.019	8.29
5/21/2007 2:20	3.017	8.29
5/21/2007 2:25	3.015	8.29
5/21/2007 2:30	3.015	8.29
5/21/2007 2:35	3.013	8.29
5/21/2007 2:40	3.013	8.29
5/21/2007 2:45	3.011	8.29
5/21/2007 2:50	3.011	8.29
5/21/2007 2:55	3.009	8.29
5/21/2007 3:00	3.008	8.29
5/21/2007 3:05	3.007	8.29
5/21/2007 3:10	3.005	8.29
5/21/2007 3:15	3.005	8.29
5/21/2007 3:20	3.003	8.29
5/21/2007 3:25	3.002	8.29
5/21/2007 3:30	3	8.29
5/21/2007 3:35	2.999	8.29
5/21/2007 3:40	2.999	8.29
5/21/2007 3:45	2.997	8.29
5/21/2007 3:50	2.996	8.29
5/21/2007 3:55	2.995	8.29
5/21/2007 4:00	2.993	8.29
5/21/2007 4:05	2.992	8.29
5/21/2007 4:10	2.991	8.29
5/21/2007 4:15	2.99	8.29
5/21/2007 4:20	2.987	8.29
5/21/2007 4:25	2.988	8.29
5/21/2007 4:30	2.986	8.29
5/21/2007 4:35	2.985	8.29
5/21/2007 4:40	2.982	8.29
5/21/2007 4:45	2.981	8.29
5/21/2007 4:50	2.98	8.29
5/21/2007 4:55	2.979	8.29
5/21/2007 5:00	2.977	8.29
5/21/2007 5:05	2.976	8.29
5/21/2007 5:10	2.974	8.29
5/21/2007 5:15	2.973	8.29
5/21/2007 5:20	2.974	8.29
5/21/2007 5:25	2.971	8.29
5/21/2007 5:30	2.97	8.29
5/21/2007 5:35	2.968	8.29
5/21/2007 5:40	2.967	8.29
5/21/2007 5:45	2.966	8.29
5/21/2007 5:50	2.965	8.29
5/21/2007 5:55	2.963	8.29

UNKAMET BROOK FLOW MONITORING DATA - APRIL THROUGH JUNE 2007

UNKAMET BROOK AREA
 GENERAL ELECTRIC COMPANY - PITTSFIELD, MASSACHUSETTS

Site Name Isco Quantity Label Units Resolution Significant Digits	2100 Series Site Level Level ft 0.001 5	2100 Series Site Velocity Velocity ft/s 0.01 4
5/21/2007 6:00	2.963	8.29
5/21/2007 6:05	2.96	8.29
5/21/2007 6:10	2.959	8.29
5/21/2007 6:15	2.959	8.29
5/21/2007 6:20	2.956	8.29
5/21/2007 6:25	2.955	8.29
5/21/2007 6:30	2.954	8.29
5/21/2007 6:35	2.952	8.29
5/21/2007 6:40	2.952	8.29
5/21/2007 6:45	2.949	8.29
5/21/2007 6:50	2.949	8.29
5/21/2007 6:55	2.948	8.29
5/21/2007 7:00	2.946	8.29
5/21/2007 7:05	2.944	8.29
5/21/2007 7:10	2.943	8.29
5/21/2007 7:15	2.942	12.21
5/21/2007 7:20	2.942	12.21
5/21/2007 7:25	2.939	12.21
5/21/2007 7:30	2.939	10.71
5/21/2007 7:35	2.937	10.71
5/21/2007 7:40	2.936	10.71
5/21/2007 7:45	2.934	10.71
5/21/2007 7:50	2.933	10.71
5/21/2007 7:55	2.932	10.71
5/21/2007 8:00	2.93	10.71
5/21/2007 8:05	2.929	10.71
5/21/2007 8:10	2.929	10.71
5/21/2007 8:15	2.926	10.71
5/21/2007 8:20	2.925	10.71
5/21/2007 8:25	2.923	10.71
5/21/2007 8:30	2.922	10.71
5/21/2007 8:35	2.92	10.71
5/21/2007 8:40	2.92	10.71
5/21/2007 8:45	2.918	10.71
5/21/2007 8:50	2.918	10.71
5/21/2007 8:55	2.916	10.71
5/21/2007 9:00	2.915	10.71
5/21/2007 9:05	2.913	10.71
5/21/2007 9:10	2.912	10.71
5/21/2007 9:15	2.911	10.71
5/21/2007 9:20	2.91	10.71
5/21/2007 9:25	2.909	10.71
5/21/2007 9:30	2.907	10.71
5/21/2007 9:35	2.906	10.71
5/21/2007 9:40	2.906	10.71
5/21/2007 9:45	2.905	10.71
5/21/2007 9:50	2.904	10.71
5/21/2007 9:55	2.903	10.71
5/21/2007 10:00	2.901	10.71

UNKAMET BROOK FLOW MONITORING DATA - APRIL THROUGH JUNE 2007

UNKAMET BROOK AREA
GENERAL ELECTRIC COMPANY - PITTSFIELD, MASSACHUSETTS

Site Name Isco Quantity Label Units Resolution Significant Digits	2100 Series Site Level Level ft 0.001 5	2100 Series Site Velocity Velocity ft/s 0.01 4
5/21/2007 10:05	2.9	10.71
5/21/2007 10:10	2.898	10.71
5/21/2007 10:15	2.898	10.71
5/21/2007 10:20	2.897	10.71
5/21/2007 10:25	2.895	10.71
5/21/2007 10:30	2.895	10.71
5/21/2007 10:35	2.893	10.71
5/21/2007 10:40	2.893	10.71
5/21/2007 10:45	2.892	10.71
5/21/2007 10:50	2.89	10.71
5/21/2007 10:55	2.889	10.71
5/21/2007 11:00	2.888	10.71
5/21/2007 11:05	2.888	10.71
5/21/2007 11:10	2.887	10.71
5/21/2007 11:15	2.884	10.71
5/21/2007 11:20	2.883	10.71
5/21/2007 11:25	2.883	10.71
5/21/2007 11:30	2.882	10.71
5/21/2007 11:35	2.881	10.71
5/21/2007 11:40	2.88	10.71
5/21/2007 11:45	2.878	10.71
5/21/2007 11:50	2.877	10.71
5/21/2007 11:55	2.877	10.71
5/21/2007 12:00	2.875	10.71
5/21/2007 12:05	2.876	10.71
5/21/2007 12:10	2.873	10.71
5/21/2007 12:15	2.872	10.71
5/21/2007 12:20	2.87	10.71
5/21/2007 12:25	2.869	10.71
5/21/2007 12:30	2.869	10.71
5/21/2007 12:35	2.868	10.71
5/21/2007 12:40	2.868	10.71
5/21/2007 12:45	2.866	10.71
5/21/2007 12:50	2.864	10.71
5/21/2007 12:55	2.865	10.71
5/21/2007 13:00	2.863	10.71
5/21/2007 13:05	2.862	10.71
5/21/2007 13:10	2.86	10.71
5/21/2007 13:15	2.86	10.71
5/21/2007 13:20	2.858	10.71
5/21/2007 13:25	2.857	10.71
5/21/2007 13:30	2.856	10.71
5/21/2007 13:35	2.855	10.71
5/21/2007 13:40	2.853	10.71
5/21/2007 13:45	2.852	10.71
5/21/2007 13:50	2.852	10.71
5/21/2007 13:55	2.85	10.71
5/21/2007 14:00	2.849	10.71
5/21/2007 14:05	2.848	10.71

UNKAMET BROOK FLOW MONITORING DATA - APRIL THROUGH JUNE 2007

UNKAMET BROOK AREA
 GENERAL ELECTRIC COMPANY - PITTSFIELD, MASSACHUSETTS

Site Name Isco Quantity Label Units Resolution Significant Digits	2100 Series Site Level Level ft 0.001 5	2100 Series Site Velocity Velocity ft/s 0.01 4
5/21/2007 14:10	2.847	10.71
5/21/2007 14:15	2.847	10.71
5/21/2007 14:20	2.843	10.71
5/21/2007 14:25	2.843	10.71
5/21/2007 14:30	2.841	10.71
5/21/2007 14:35	2.841	10.71
5/21/2007 14:40	2.84	10.71
5/21/2007 14:45	2.839	10.71
5/21/2007 14:50	2.837	10.71
5/21/2007 14:55	2.835	10.71
5/21/2007 15:00	2.835	10.71
5/21/2007 15:05	2.834	10.71
5/21/2007 15:10	2.831	10.71
5/21/2007 15:15	2.832	10.71
5/21/2007 15:20	2.829	10.71
5/21/2007 15:25	2.826	10.71
5/21/2007 15:30	2.825	10.71
5/21/2007 15:35	2.826	10.71
5/21/2007 15:40	2.823	10.71
5/21/2007 15:45	2.824	10.71
5/21/2007 15:50	2.823	10.71
5/21/2007 15:55	2.822	10.71
5/21/2007 16:00	2.82	10.71
5/21/2007 16:05	2.82	10.71
5/21/2007 16:10	2.818	10.71
5/21/2007 16:15	2.817	10.71
5/21/2007 16:20	2.816	10.71
5/21/2007 16:25	2.815	10.71
5/21/2007 16:30	2.814	10.71
5/21/2007 16:35	2.813	10.71
5/21/2007 16:40	2.813	10.71
5/21/2007 16:45	2.811	10.71
5/21/2007 16:50	2.811	10.71
5/21/2007 16:55	2.81	10.71
5/21/2007 17:00	2.809	10.71
5/21/2007 17:05	2.808	10.71
5/21/2007 17:10	2.807	10.71
5/21/2007 17:15	2.806	10.71
5/21/2007 17:20	2.804	10.71
5/21/2007 17:25	2.804	10.71
5/21/2007 17:30	2.802	10.71
5/21/2007 17:35	2.802	10.71
5/21/2007 17:40	2.801	10.71
5/21/2007 17:45	2.8	10.71
5/21/2007 17:50	2.8	10.71
5/21/2007 17:55	2.799	10.71
5/21/2007 18:00	2.798	10.71
5/21/2007 18:05	2.797	10.71
5/21/2007 18:10	2.797	10.71

UNKAMET BROOK FLOW MONITORING DATA - APRIL THROUGH JUNE 2007

UNKAMET BROOK AREA
GENERAL ELECTRIC COMPANY - PITTSFIELD, MASSACHUSETTS

Site Name Isco Quantity Label Units Resolution Significant Digits	2100 Series Site Level Level ft 0.001 5	2100 Series Site Velocity Velocity ft/s 0.01 4
5/21/2007 18:15	2.796	10.71
5/21/2007 18:20	2.795	10.71
5/21/2007 18:25	2.795	10.71
5/21/2007 18:30	2.793	10.71
5/21/2007 18:35	2.794	10.71
5/21/2007 18:40	2.793	10.71
5/21/2007 18:45	2.792	10.71
5/21/2007 18:50	2.791	10.71
5/21/2007 18:55	2.79	10.71
5/21/2007 19:00	2.789	10.71
5/21/2007 19:05	2.789	10.71
5/21/2007 19:10	2.788	10.71
5/21/2007 19:15	2.787	10.71
5/21/2007 19:20	2.787	10.71
5/21/2007 19:25	2.786	10.71
5/21/2007 19:30	2.785	10.71
5/21/2007 19:35	2.784	10.71
5/21/2007 19:40	2.783	10.71
5/21/2007 19:45	2.782	10.71
5/21/2007 19:50	2.781	10.71
5/21/2007 19:55	2.78	10.71
5/21/2007 20:00	2.779	10.71
5/21/2007 20:05	2.778	10.71
5/21/2007 20:10	2.777	10.71
5/21/2007 20:15	2.777	10.71
5/21/2007 20:20	2.776	10.71
5/21/2007 20:25	2.776	10.71
5/21/2007 20:30	2.775	10.71
5/21/2007 20:35	2.775	10.71
5/21/2007 20:40	2.773	10.71
5/21/2007 20:45	2.773	10.71
5/21/2007 20:50	2.772	10.71
5/21/2007 20:55	2.771	10.71
5/21/2007 21:00	2.77	10.71
5/21/2007 21:05	2.77	10.71
5/21/2007 21:10	2.768	10.71
5/21/2007 21:15	2.768	10.71
5/21/2007 21:20	2.767	10.71
5/21/2007 21:25	2.766	10.71
5/21/2007 21:30	2.766	10.71
5/21/2007 21:35	2.765	10.71
5/21/2007 21:40	2.764	10.71
5/21/2007 21:45	2.763	10.71
5/21/2007 21:50	2.763	10.71
5/21/2007 21:55	2.762	10.71
5/21/2007 22:00	2.761	10.71
5/21/2007 22:05	2.761	10.71
5/21/2007 22:10	2.76	10.71
5/21/2007 22:15	2.759	10.71

UNKAMET BROOK FLOW MONITORING DATA - APRIL THROUGH JUNE 2007

UNKAMET BROOK AREA
 GENERAL ELECTRIC COMPANY - PITTSFIELD, MASSACHUSETTS

Site Name Isco Quantity Label Units Resolution Significant Digits	2100 Series Site Level Level ft 0.001 5	2100 Series Site Velocity Velocity ft/s 0.01 4
5/21/2007 22:20	2.759	10.71
5/21/2007 22:25	2.757	10.71
5/21/2007 22:30	2.758	10.71
5/21/2007 22:35	2.757	10.71
5/21/2007 22:40	2.756	10.71
5/21/2007 22:45	2.755	10.71
5/21/2007 22:50	2.754	10.71
5/21/2007 22:55	2.754	10.71
5/21/2007 23:00	2.753	10.71
5/21/2007 23:05	2.752	10.71
5/21/2007 23:10	2.752	10.71
5/21/2007 23:15	2.75	10.71
5/21/2007 23:20	2.749	10.71
5/21/2007 23:25	2.748	10.71
5/21/2007 23:30	2.748	10.71
5/21/2007 23:35	2.746	10.71
5/21/2007 23:40	2.745	10.71
5/21/2007 23:45	2.744	10.71
5/21/2007 23:50	2.744	10.71
5/21/2007 23:55	2.743	10.71
5/22/2007 0:00	2.742	10.71
5/22/2007 0:05	2.742	10.71
5/22/2007 0:10	2.741	10.71
5/22/2007 0:15	2.74	10.71
5/22/2007 0:20	2.74	10.71
5/22/2007 0:25	2.739	10.71
5/22/2007 0:30	2.737	10.71
5/22/2007 0:35	2.737	10.71
5/22/2007 0:40	2.736	10.71
5/22/2007 0:45	2.735	10.71
5/22/2007 0:50	2.734	10.71
5/22/2007 0:55	2.734	10.71
5/22/2007 1:00	2.733	10.01
5/22/2007 1:05	2.733	10.01
5/22/2007 1:10	2.731	10.01
5/22/2007 1:15	2.731	10.01
5/22/2007 1:20	2.731	10.01
5/22/2007 1:25	2.729	10.01
5/22/2007 1:30	2.729	10.01
5/22/2007 1:35	2.728	10.01
5/22/2007 1:40	2.727	10.01
5/22/2007 1:45	2.727	10.01
5/22/2007 1:50	2.726	10.01
5/22/2007 1:55	2.726	10.01
5/22/2007 2:00	2.726	10.01
5/22/2007 2:05	2.724	10.01
5/22/2007 2:10	2.723	10.01
5/22/2007 2:15	2.724	10.01
5/22/2007 2:20	2.722	10.01

UNKAMET BROOK FLOW MONITORING DATA - APRIL THROUGH JUNE 2007

UNKAMET BROOK AREA
GENERAL ELECTRIC COMPANY - PITTSFIELD, MASSACHUSETTS

Site Name Isco Quantity Label Units Resolution Significant Digits	2100 Series Site Level Level ft 0.001 5	2100 Series Site Velocity Velocity ft/s 0.01 4
5/22/2007 2:25	2.722	10.01
5/22/2007 2:30	2.721	10.01
5/22/2007 2:35	2.721	10.01
5/22/2007 2:40	2.721	10.01
5/22/2007 2:45	2.72	10.01
5/22/2007 2:50	2.719	10.01
5/22/2007 2:55	2.719	10.01
5/22/2007 3:00	2.718	10.01
5/22/2007 3:05	2.718	10.01
5/22/2007 3:10	2.717	10.01
5/22/2007 3:15	2.716	10.01
5/22/2007 3:20	2.716	10.01
5/22/2007 3:25	2.716	10.01
5/22/2007 3:30	2.715	10.01
5/22/2007 3:35	2.715	10.01
5/22/2007 3:40	2.714	10.01
5/22/2007 3:45	2.713	10.01
5/22/2007 3:50	2.712	10.01
5/22/2007 3:55	2.711	10.01
5/22/2007 4:00	2.711	10.01
5/22/2007 4:05	2.71	10.01
5/22/2007 4:10	2.71	10.01
5/22/2007 4:15	2.709	10.01
5/22/2007 4:20	2.709	10.01
5/22/2007 4:25	2.708	10.01
5/22/2007 4:30	2.707	10.01
5/22/2007 4:35	2.706	10.01
5/22/2007 4:40	2.706	10.01
5/22/2007 4:45	2.705	10.01
5/22/2007 4:50	2.704	10.01
5/22/2007 4:55	2.704	10.01
5/22/2007 5:00	2.704	10.01
5/22/2007 5:05	2.703	10.01
5/22/2007 5:10	2.702	10.01
5/22/2007 5:15	2.702	10.01
5/22/2007 5:20	2.7	10.01
5/22/2007 5:25	2.701	10.01
5/22/2007 5:30	2.7	10.01
5/22/2007 5:35	2.7	10.01
5/22/2007 5:40	2.699	10.01
5/22/2007 5:45	2.698	10.01
5/22/2007 5:50	2.697	10.01
5/22/2007 5:55	2.697	10.01
5/22/2007 6:00	2.696	10.01
5/22/2007 6:05	2.694	10.01
5/22/2007 6:10	2.694	10.01
5/22/2007 6:15	2.694	10.01
5/22/2007 6:20	2.692	10.01
5/22/2007 6:25	2.692	10.01

UNKAMET BROOK FLOW MONITORING DATA - APRIL THROUGH JUNE 2007

UNKAMET BROOK AREA
GENERAL ELECTRIC COMPANY - PITTSFIELD, MASSACHUSETTS

Site Name Isco Quantity Label Units Resolution Significant Digits	2100 Series Site Level Level ft 0.001 5	2100 Series Site Velocity Velocity ft/s 0.01 4
5/22/2007 6:30	2.691	10.01
5/22/2007 6:35	2.691	10.01
5/22/2007 6:40	2.69	10.01
5/22/2007 6:45	2.69	8.53
5/22/2007 6:50	2.689	8.53
5/22/2007 6:55	2.688	8.53
5/22/2007 7:00	2.687	8.53
5/22/2007 7:05	2.686	8.53
5/22/2007 7:10	2.686	8.53
5/22/2007 7:15	2.684	8.53
5/22/2007 7:20	2.684	8.53
5/22/2007 7:25	2.683	8.53
5/22/2007 7:30	2.683	8.53
5/22/2007 7:35	2.682	8.53
5/22/2007 7:40	2.681	8.53
5/22/2007 7:45	2.68	8.53
5/22/2007 7:50	2.68	8.53
5/22/2007 7:55	2.679	8.53
5/22/2007 8:00	2.678	8.53
5/22/2007 8:05	2.677	8.53
5/22/2007 8:10	2.676	8.53
5/22/2007 8:15	2.675	8.53
5/22/2007 8:20	2.674	8.53
5/22/2007 8:25	2.674	8.53
5/22/2007 8:30	2.674	8.53
5/22/2007 8:35	2.673	8.53
5/22/2007 8:40	2.671	8.53
5/22/2007 8:45	2.671	8.53
5/22/2007 8:50	2.67	8.53
5/22/2007 8:55	2.67	8.53
5/22/2007 9:00	2.668	8.01
5/22/2007 9:05	2.666	8.01
5/22/2007 9:10	2.665	8.01
5/22/2007 9:15	2.665	8.01
5/22/2007 9:20	2.665	8.01
5/22/2007 9:25	2.664	8.01
5/22/2007 9:30	2.664	8.01
5/22/2007 9:35	2.664	8.01
5/22/2007 9:40	2.662	8.01
5/22/2007 9:45	2.662	8.01
5/22/2007 9:50	2.662	8.01
5/22/2007 9:55	2.661	8.01
5/22/2007 10:00	2.66	8.01
5/22/2007 10:05	2.658	8.01
5/22/2007 10:10	2.659	8.01
5/22/2007 10:15	2.657	8.01
5/22/2007 10:20	2.657	8.01
5/22/2007 10:25	2.656	8.01
5/22/2007 10:30	2.655	8.01

UNKAMET BROOK FLOW MONITORING DATA - APRIL THROUGH JUNE 2007

UNKAMET BROOK AREA
GENERAL ELECTRIC COMPANY - PITTSFIELD, MASSACHUSETTS

Site Name Isco Quantity Label Units Resolution Significant Digits	2100 Series Site Level Level ft 0.001 5	2100 Series Site Velocity Velocity ft/s 0.01 4
5/22/2007 10:35	2.653	8.01
5/22/2007 10:40	2.651	8.01
5/22/2007 10:45	2.651	8.01
5/22/2007 10:50	2.65	8.01
5/22/2007 10:55	2.649	8.01
5/22/2007 11:00	2.647	8.01
5/22/2007 11:05	2.646	8.01
5/22/2007 11:10	2.645	8.01
5/22/2007 11:15	2.644	8.01
5/22/2007 11:20	2.642	8.01
5/22/2007 11:25	2.641	8.01
5/22/2007 11:30	2.641	8.01
5/22/2007 11:35	2.64	8.01
5/22/2007 11:40	2.639	8.01
5/22/2007 11:45	2.637	8.01
5/22/2007 11:50	2.635	8.01
5/22/2007 11:55	2.635	8.01
5/22/2007 12:00	2.636	8.01
5/22/2007 12:05	2.635	8.01
5/22/2007 12:10	2.634	8.01
5/22/2007 12:15	2.632	8.01
5/22/2007 12:20	2.632	8.01
5/22/2007 12:25	2.63	8.01
5/22/2007 12:30	2.631	8.01
5/22/2007 12:35	2.629	8.01
5/22/2007 12:40	2.629	8.01
5/22/2007 12:45	2.628	8.01
5/22/2007 12:50	2.629	8.01
5/22/2007 12:55	2.628	8.01
5/22/2007 13:00	2.628	8.01
5/22/2007 13:05	2.628	8.01
5/22/2007 13:10	2.628	8.01
5/22/2007 13:15	2.628	8.01
5/22/2007 13:20	2.628	8.01
5/22/2007 13:25	2.628	8.01
5/22/2007 13:30	2.628	8.01
5/22/2007 13:35	2.629	8.01
5/22/2007 13:40	2.628	8.01
5/22/2007 13:45	2.63	8.01
5/22/2007 13:50	2.63	8.01
5/22/2007 13:55	2.631	8.01
5/22/2007 14:00	2.633	8.01
5/22/2007 14:05	2.633	8.01
5/22/2007 14:10	2.634	8.01
5/22/2007 14:15	2.634	8.01
5/22/2007 14:20	2.636	8.01
5/22/2007 14:25	2.636	8.01
5/22/2007 14:30	2.637	8.01
5/22/2007 14:35	2.636	8.01

UNKAMET BROOK FLOW MONITORING DATA - APRIL THROUGH JUNE 2007

UNKAMET BROOK AREA
GENERAL ELECTRIC COMPANY - PITTSFIELD, MASSACHUSETTS

Site Name Isco Quantity Label Units Resolution Significant Digits	2100 Series Site Level Level ft 0.001 5	2100 Series Site Velocity Velocity ft/s 0.01 4
5/22/2007 14:40	2.638	8.01
5/22/2007 14:45	2.638	8.01
5/22/2007 14:50	2.639	8.01
5/22/2007 14:55	2.64	8.01
5/22/2007 15:00	2.642	8.01
5/22/2007 15:05	2.641	8.01
5/22/2007 15:10	2.643	8.01
5/22/2007 15:15	2.644	8.01
5/22/2007 15:20	2.644	8.01
5/22/2007 15:25	2.646	8.01
5/22/2007 15:30	2.648	8.01
5/22/2007 15:35	2.648	8.01
5/22/2007 15:40	2.649	8.01
5/22/2007 15:45	2.65	8.01
5/22/2007 15:50	2.653	8.01
5/22/2007 15:55	2.655	8.01
5/22/2007 16:00	2.656	8.01
5/22/2007 16:05	2.656	8.01
5/22/2007 16:10	2.658	8.01
5/22/2007 16:15	2.66	8.01
5/22/2007 16:20	2.662	8.01
5/22/2007 16:25	2.662	8.01
5/22/2007 16:30	2.663	8.01
5/22/2007 16:35	2.664	8.01
5/22/2007 16:40	2.666	8.01
5/22/2007 16:45	2.667	8.01
5/22/2007 16:50	2.669	8.01
5/22/2007 16:55	2.671	8.01
5/22/2007 17:00	2.672	8.01
5/22/2007 17:05	2.673	8.01
5/22/2007 17:10	2.675	8.01
5/22/2007 17:15	2.675	8.01
5/22/2007 17:20	2.677	8.01
5/22/2007 17:25	2.678	8.01
5/22/2007 17:30	2.68	8.01
5/22/2007 17:35	2.683	8.01
5/22/2007 17:40	2.685	8.01
5/22/2007 17:45	2.685	8.01
5/22/2007 17:50	2.687	8.01
5/22/2007 17:55	2.687	8.01
5/22/2007 18:00	2.688	8.01
5/22/2007 18:05	2.69	8.01
5/22/2007 18:10	2.691	8.01
5/22/2007 18:15	2.692	8.01
5/22/2007 18:20	2.695	8.01
5/22/2007 18:25	2.695	8.01
5/22/2007 18:30	2.697	8.01
5/22/2007 18:35	2.7	8.01
5/22/2007 18:40	2.701	8.01

UNKAMET BROOK FLOW MONITORING DATA - APRIL THROUGH JUNE 2007

UNKAMET BROOK AREA
GENERAL ELECTRIC COMPANY - PITTSFIELD, MASSACHUSETTS

Site Name Isco Quantity Label Units Resolution Significant Digits	2100 Series Site Level Level ft 0.001 5	2100 Series Site Velocity Velocity ft/s 0.01 4
5/22/2007 18:45	2.702	8.01
5/22/2007 18:50	2.704	8.01
5/22/2007 18:55	2.706	8.01
5/22/2007 19:00	2.706	8.01
5/22/2007 19:05	2.709	8.01
5/22/2007 19:10	2.709	8.01
5/22/2007 19:15	2.71	8.01
5/22/2007 19:20	2.713	8.01
5/22/2007 19:25	2.714	8.01
5/22/2007 19:30	2.715	8.01
5/22/2007 19:35	2.716	8.01
5/22/2007 19:40	2.717	8.01
5/22/2007 19:45	2.719	8.01
5/22/2007 19:50	2.719	8.01
5/22/2007 19:55	2.72	8.01
5/22/2007 20:00	2.721	8.01
5/22/2007 20:05	2.723	8.01
5/22/2007 20:10	2.724	8.01
5/22/2007 20:15	2.724	8.01
5/22/2007 20:20	2.725	8.01
5/22/2007 20:25	2.726	8.01
5/22/2007 20:30	2.727	8.01
5/22/2007 20:35	2.729	8.01
5/22/2007 20:40	2.73	8.01
5/22/2007 20:45	2.73	8.01
5/22/2007 20:50	2.731	8.01
5/22/2007 20:55	2.733	8.01
5/22/2007 21:00	2.733	8.01
5/22/2007 21:05	2.735	8.01
5/22/2007 21:10	2.735	8.01
5/22/2007 21:15	2.736	8.01
5/22/2007 21:20	2.737	8.01
5/22/2007 21:25	2.738	8.01
5/22/2007 21:30	2.738	8.01
5/22/2007 21:35	2.74	8.01
5/22/2007 21:40	2.741	8.01
5/22/2007 21:45	2.741	8.01
5/22/2007 21:50	2.742	8.01
5/22/2007 21:55	2.743	8.01
5/22/2007 22:00	2.743	8.01
5/22/2007 22:05	2.743	8.01
5/22/2007 22:10	2.745	8.01
5/22/2007 22:15	2.745	8.01
5/22/2007 22:20	2.747	8.01
5/22/2007 22:25	2.748	8.01
5/22/2007 22:30	2.749	8.01
5/22/2007 22:35	2.749	8.01
5/22/2007 22:40	2.75	8.01
5/22/2007 22:45	2.751	8.01

UNKAMET BROOK FLOW MONITORING DATA - APRIL THROUGH JUNE 2007

UNKAMET BROOK AREA
GENERAL ELECTRIC COMPANY - PITTSFIELD, MASSACHUSETTS

Site Name Isco Quantity Label Units Resolution Significant Digits	2100 Series Site Level Level ft 0.001 5	2100 Series Site Velocity Velocity ft/s 0.01 4
5/22/2007 22:50	2.753	8.01
5/22/2007 22:55	2.752	8.01
5/22/2007 23:00	2.753	8.01
5/22/2007 23:05	2.755	8.01
5/22/2007 23:10	2.756	8.01
5/22/2007 23:15	2.757	8.01
5/22/2007 23:20	2.756	8.01
5/22/2007 23:25	2.758	8.01
5/22/2007 23:30	2.759	8.01
5/22/2007 23:35	2.759	8.01
5/22/2007 23:40	2.76	8.01
5/22/2007 23:45	2.761	8.01
5/22/2007 23:50	2.76	8.01
5/22/2007 23:55	2.761	8.01
5/23/2007 0:00	2.762	8.01
5/23/2007 0:05	2.762	8.01
5/23/2007 0:10	2.762	8.01
5/23/2007 0:15	2.763	8.01
5/23/2007 0:20	2.763	8.01
5/23/2007 0:25	2.764	8.01
5/23/2007 0:30	2.764	8.01
5/23/2007 0:35	2.764	8.01
5/23/2007 0:40	2.765	8.01
5/23/2007 0:45	2.764	8.01
5/23/2007 0:50	2.763	8.01
5/23/2007 0:55	2.764	8.01
5/23/2007 1:00	2.764	8.01
5/23/2007 1:05	2.764	8.01
5/23/2007 1:10	2.765	8.01
5/23/2007 1:15	2.764	8.01
5/23/2007 1:20	2.765	8.01
5/23/2007 1:25	2.765	8.01
5/23/2007 1:30	2.765	8.01
5/23/2007 1:35	2.764	8.01
5/23/2007 1:40	2.765	8.01
5/23/2007 1:45	2.764	8.01
5/23/2007 1:50	2.764	8.01
5/23/2007 1:55	2.764	8.01
5/23/2007 2:00	2.764	8.01
5/23/2007 2:05	2.764	8.01
5/23/2007 2:10	2.763	8.01
5/23/2007 2:15	2.763	8.01
5/23/2007 2:20	2.763	8.01
5/23/2007 2:25	2.763	8.01
5/23/2007 2:30	2.763	8.01
5/23/2007 2:35	2.762	8.01
5/23/2007 2:40	2.763	8.01
5/23/2007 2:45	2.763	8.01
5/23/2007 2:50	2.762	8.01

UNKAMET BROOK FLOW MONITORING DATA - APRIL THROUGH JUNE 2007

UNKAMET BROOK AREA
GENERAL ELECTRIC COMPANY - PITTSFIELD, MASSACHUSETTS

Site Name Isco Quantity Label Units Resolution Significant Digits	2100 Series Site Level Level ft 0.001 5	2100 Series Site Velocity Velocity ft/s 0.01 4
5/23/2007 2:55	2.762	8.01
5/23/2007 3:00	2.761	8.01
5/23/2007 3:05	2.761	8.01
5/23/2007 3:10	2.761	8.01
5/23/2007 3:15	2.76	8.01
5/23/2007 3:20	2.761	8.01
5/23/2007 3:25	2.76	8.01
5/23/2007 3:30	2.76	8.01
5/23/2007 3:35	2.76	8.01
5/23/2007 3:40	2.759	8.01
5/23/2007 3:45	2.759	8.01
5/23/2007 3:50	2.758	8.01
5/23/2007 3:55	2.758	8.01
5/23/2007 4:00	2.758	8.01
5/23/2007 4:05	2.758	8.01
5/23/2007 4:10	2.758	8.01
5/23/2007 4:15	2.757	8.01
5/23/2007 4:20	2.756	8.01
5/23/2007 4:25	2.756	8.01
5/23/2007 4:30	2.756	8.01
5/23/2007 4:35	2.755	8.01
5/23/2007 4:40	2.755	8.01
5/23/2007 4:45	2.755	8.01
5/23/2007 4:50	2.753	8.01
5/23/2007 4:55	2.754	8.01
5/23/2007 5:00	2.753	8.01
5/23/2007 5:05	2.753	8.01
5/23/2007 5:10	2.753	8.01
5/23/2007 5:15	2.753	8.01
5/23/2007 5:20	2.751	8.01
5/23/2007 5:25	2.752	8.01
5/23/2007 5:30	2.751	8.01
5/23/2007 5:35	2.751	8.01
5/23/2007 5:40	2.75	8.01
5/23/2007 5:45	2.75	8.01
5/23/2007 5:50	2.749	8.01
5/23/2007 5:55	2.75	8.01
5/23/2007 6:00	2.749	8.01
5/23/2007 6:05	2.748	8.01
5/23/2007 6:10	2.748	8.01
5/23/2007 6:15	2.747	8.01
5/23/2007 6:20	2.747	8.01
5/23/2007 6:25	2.746	8.01
5/23/2007 6:30	2.746	8.01
5/23/2007 6:35	2.745	8.01
5/23/2007 6:40	2.745	8.01
5/23/2007 6:45	2.745	8.01
5/23/2007 6:50	2.745	8.01
5/23/2007 6:55	2.744	8.01

UNKAMET BROOK FLOW MONITORING DATA - APRIL THROUGH JUNE 2007

UNKAMET BROOK AREA
 GENERAL ELECTRIC COMPANY - PITTSFIELD, MASSACHUSETTS

Site Name Isco Quantity Label Units Resolution Significant Digits	2100 Series Site Level Level ft 0.001 5	2100 Series Site Velocity Velocity ft/s 0.01 4
5/23/2007 7:00	2.744	8.01
5/23/2007 7:05	2.743	8.01
5/23/2007 7:10	2.743	8.01
5/23/2007 7:15	2.743	8.01
5/23/2007 7:20	2.742	8.01
5/23/2007 7:25	2.742	8.01
5/23/2007 7:30	2.741	8.01
5/23/2007 7:35	2.741	8.01
5/23/2007 7:40	2.74	8.01
5/23/2007 7:45	2.74	8.01
5/23/2007 7:50	2.74	8.01
5/23/2007 7:55	2.74	8.01
5/23/2007 8:00	2.738	8.01
5/23/2007 8:05	2.737	8.01
5/23/2007 8:10	2.738	8.01
5/23/2007 8:15	2.737	8.01
5/23/2007 8:20	2.737	8.01
5/23/2007 8:25	2.736	8.01
5/23/2007 8:30	2.735	8.01
5/23/2007 8:35	2.736	8.01
5/23/2007 8:40	2.735	8.01
5/23/2007 8:45	2.734	8.01
5/23/2007 8:50	2.733	8.01
5/23/2007 8:55	2.733	8.01
5/23/2007 9:00	2.733	8.01
5/23/2007 9:05	2.733	8.01
5/23/2007 9:10	2.732	8.01
5/23/2007 9:15	2.731	8.01
5/23/2007 9:20	2.73	8.01
5/23/2007 9:25	2.73	8.01
5/23/2007 9:30	2.729	8.01
5/23/2007 9:35	2.729	8.01
5/23/2007 9:40	2.729	8.01
5/23/2007 9:45	2.728	8.01
5/23/2007 9:50	2.727	8.01
5/23/2007 9:55	2.726	8.01
5/23/2007 10:00	2.722	8.01
5/23/2007 10:05	2.721	8.01
5/23/2007 10:10	2.718	8.01
5/23/2007 10:15	2.718	8.01
5/23/2007 10:20	2.716	8.01
5/23/2007 10:25	2.716	8.01
5/23/2007 10:30	2.714	8.01
5/23/2007 10:35	2.713	8.01
5/23/2007 10:40	2.713	8.01
5/23/2007 10:45	2.711	8.01
5/23/2007 10:50	2.711	8.01
5/23/2007 10:55	2.71	8.01
5/23/2007 11:00	2.709	8.01

UNKAMET BROOK FLOW MONITORING DATA - APRIL THROUGH JUNE 2007

UNKAMET BROOK AREA
GENERAL ELECTRIC COMPANY - PITTSFIELD, MASSACHUSETTS

Site Name Isco Quantity Label Units Resolution Significant Digits	2100 Series Site Level Level ft 0.001 5	2100 Series Site Velocity Velocity ft/s 0.01 4
5/23/2007 11:05	2.707	8.01
5/23/2007 11:10	2.705	8.01
5/23/2007 11:15	2.705	8.01
5/23/2007 11:20	2.704	8.01
5/23/2007 11:25	2.704	8.01
5/23/2007 11:30	2.703	8.01
5/23/2007 11:35	2.702	8.01
5/23/2007 11:40	2.701	8.01
5/23/2007 11:45	2.7	8.01
5/23/2007 11:50	2.699	8.01
5/23/2007 11:55	2.699	8.01
5/23/2007 12:00	2.697	8.01
5/23/2007 12:05	2.697	8.01
5/23/2007 12:10	2.695	8.01
5/23/2007 12:15	2.695	8.01
5/23/2007 12:20	2.694	8.01
5/23/2007 12:25	2.692	8.01
5/23/2007 12:30	2.689	8.01
5/23/2007 12:35	2.688	8.01
5/23/2007 12:40	2.687	8.01
5/23/2007 12:45	2.686	8.01
5/23/2007 12:50	2.686	8.01
5/23/2007 12:55	2.684	8.01
5/23/2007 13:00	2.683	8.01
5/23/2007 13:05	2.683	8.01
5/23/2007 13:10	2.683	8.01
5/23/2007 13:15	2.682	8.01
5/23/2007 13:20	2.68	8.14
5/23/2007 13:25	2.679	-12.82
5/23/2007 13:30	2.68	-12.82
5/23/2007 13:35	2.679	-12.82
5/23/2007 13:40	2.679	-12.82
5/23/2007 13:45	2.68	-12.82
5/23/2007 13:50	2.679	-12.82
5/23/2007 13:55	2.679	-12.82
5/23/2007 14:00	2.678	-12.82
5/23/2007 14:05	2.679	-12.82
5/23/2007 14:10	2.678	-12.82
5/23/2007 14:15	2.677	-12.82
5/23/2007 14:20	2.678	-12.82
5/23/2007 14:25	2.677	-12.82
5/23/2007 14:30	2.677	-12.82
5/23/2007 14:35	2.677	-12.82
5/23/2007 14:40	2.677	-12.82
5/23/2007 14:45	2.676	-12.82
5/23/2007 14:50	2.676	-12.82
5/23/2007 14:55	2.677	-12.82
5/23/2007 15:00	2.678	-12.82
5/23/2007 15:05	2.679	-12.82

UNKAMET BROOK FLOW MONITORING DATA - APRIL THROUGH JUNE 2007

UNKAMET BROOK AREA
 GENERAL ELECTRIC COMPANY - PITTSFIELD, MASSACHUSETTS

Site Name Isco Quantity Label Units Resolution Significant Digits	2100 Series Site Level Level ft 0.001 5	2100 Series Site Velocity Velocity ft/s 0.01 4
5/23/2007 15:10	2.681	-12.82
5/23/2007 15:15	2.68	-12.82
5/23/2007 15:20	2.682	-12.82
5/23/2007 15:25	2.681	-12.82
5/23/2007 15:30	2.682	-12.82
5/23/2007 15:35	2.683	-12.82
5/23/2007 15:40	2.683	-12.82
5/23/2007 15:45	2.683	-12.82
5/23/2007 15:50	2.684	-12.82
5/23/2007 15:55	2.685	-12.82
5/23/2007 16:00	2.685	-12.82
5/23/2007 16:05	2.685	-12.82
5/23/2007 16:10	2.686	-12.82
5/23/2007 16:15	2.687	-12.82
5/23/2007 16:20	2.687	-12.82
5/23/2007 16:25	2.686	-12.82
5/23/2007 16:30	2.689	-12.82
5/23/2007 16:35	2.69	-12.82
5/23/2007 16:40	2.692	-12.82
5/23/2007 16:45	2.693	-12.82
5/23/2007 16:50	2.693	-12.82
5/23/2007 16:55	2.694	-12.82
5/23/2007 17:00	2.696	-12.82
5/23/2007 17:05	2.696	-12.82
5/23/2007 17:10	2.696	-12.82
5/23/2007 17:15	2.696	-12.82
5/23/2007 17:20	2.696	-12.82
5/23/2007 17:25	2.697	-12.82
5/23/2007 17:30	2.697	-12.82
5/23/2007 17:35	2.698	-12.82
5/23/2007 17:40	2.698	-12.82
5/23/2007 17:45	2.7	-12.82
5/23/2007 17:50	2.7	-12.82
5/23/2007 17:55	2.7	-12.82
5/23/2007 18:00	2.701	-12.82
5/23/2007 18:05	2.702	-12.82
5/23/2007 18:10	2.701	-12.82
5/23/2007 18:15	2.701	-12.82
5/23/2007 18:20	2.701	-12.82
5/23/2007 18:25	2.701	-12.82
5/23/2007 18:30	2.701	-12.82
5/23/2007 18:35	2.701	-12.82
5/23/2007 18:40	2.701	-12.82
5/23/2007 18:45	2.702	-12.82
5/23/2007 18:50	2.706	-12.82
5/23/2007 18:55	2.708	-12.82
5/23/2007 19:00	2.708	-12.82
5/23/2007 19:05	2.708	-12.82
5/23/2007 19:10	2.708	-12.82

UNKAMET BROOK FLOW MONITORING DATA - APRIL THROUGH JUNE 2007

UNKAMET BROOK AREA
 GENERAL ELECTRIC COMPANY - PITTSFIELD, MASSACHUSETTS

Site Name Isco Quantity Label Units Resolution Significant Digits	2100 Series Site Level Level ft 0.001 5	2100 Series Site Velocity Velocity ft/s 0.01 4
5/23/2007 19:15	2.709	-12.82
5/23/2007 19:20	2.709	-12.82
5/23/2007 19:25	2.708	-12.82
5/23/2007 19:30	2.708	-12.82
5/23/2007 19:35	2.709	-12.82
5/23/2007 19:40	2.708	-12.82
5/23/2007 19:45	2.709	-12.82
5/23/2007 19:50	2.709	-12.82
5/23/2007 19:55	2.709	-12.82
5/23/2007 20:00	2.709	-12.82
5/23/2007 20:05	2.709	-12.82
5/23/2007 20:10	2.708	-12.82
5/23/2007 20:15	2.708	-12.82
5/23/2007 20:20	2.708	-12.82
5/23/2007 20:25	2.708	-12.82
5/23/2007 20:30	2.707	-12.82
5/23/2007 20:35	2.707	-12.82
5/23/2007 20:40	2.709	-12.82
5/23/2007 20:45	2.708	-12.82
5/23/2007 20:50	2.708	-12.82
5/23/2007 20:55	2.708	-12.82
5/23/2007 21:00	2.708	-12.82
5/23/2007 21:05	2.708	-12.82
5/23/2007 21:10	2.708	-12.82
5/23/2007 21:15	2.709	-12.82
5/23/2007 21:20	2.709	-12.82
5/23/2007 21:25	2.709	-12.82
5/23/2007 21:30	2.709	-12.82
5/23/2007 21:35	2.709	-12.82
5/23/2007 21:40	2.709	-12.82
5/23/2007 21:45	2.709	-12.82
5/23/2007 21:50	2.71	-12.82
5/23/2007 21:55	2.71	-12.82
5/23/2007 22:00	2.71	-12.82
5/23/2007 22:05	2.71	-12.82
5/23/2007 22:10	2.71	-12.82
5/23/2007 22:15	2.711	-12.82
5/23/2007 22:20	2.711	-12.82
5/23/2007 22:25	2.711	-12.82
5/23/2007 22:30	2.711	-12.82
5/23/2007 22:35	2.711	-12.82
5/23/2007 22:40	2.712	-12.82
5/23/2007 22:45	2.711	-12.82
5/23/2007 22:50	2.712	-12.82
5/23/2007 22:55	2.712	-12.82
5/23/2007 23:00	2.713	-12.82
5/23/2007 23:05	2.714	-12.82
5/23/2007 23:10	2.713	-12.82
5/23/2007 23:15	2.714	-12.82

UNKAMET BROOK FLOW MONITORING DATA - APRIL THROUGH JUNE 2007

UNKAMET BROOK AREA
GENERAL ELECTRIC COMPANY - PITTSFIELD, MASSACHUSETTS

Site Name Isco Quantity Label Units Resolution Significant Digits	2100 Series Site Level Level ft 0.001 5	2100 Series Site Velocity Velocity ft/s 0.01 4
5/23/2007 23:20	2.714	-12.82
5/23/2007 23:25	2.714	-12.82
5/23/2007 23:30	2.714	-12.82
5/23/2007 23:35	2.715	-12.82
5/23/2007 23:40	2.715	-12.82
5/23/2007 23:45	2.715	-12.82
5/23/2007 23:50	2.715	-12.82
5/23/2007 23:55	2.715	-12.82
5/24/2007 0:00	2.715	-12.82
5/24/2007 0:05	2.716	-12.82
5/24/2007 0:10	2.716	-12.82
5/24/2007 0:15	2.716	-12.82
5/24/2007 0:20	2.716	-12.82
5/24/2007 0:25	2.716	-12.82
5/24/2007 0:30	2.716	-12.82
5/24/2007 0:35	2.716	-12.82
5/24/2007 0:40	2.716	-12.82
5/24/2007 0:45	2.717	-12.82
5/24/2007 0:50	2.717	-12.82
5/24/2007 0:55	2.716	-12.82
5/24/2007 1:00	2.716	-12.82
5/24/2007 1:05	2.716	-12.82
5/24/2007 1:10	2.716	-12.82
5/24/2007 1:15	2.717	-12.82
5/24/2007 1:20	2.716	-12.82
5/24/2007 1:25	2.716	-12.82
5/24/2007 1:30	2.716	-12.82
5/24/2007 1:35	2.717	-12.82
5/24/2007 1:40	2.717	-12.82
5/24/2007 1:45	2.717	-12.82
5/24/2007 1:50	2.717	-12.82
5/24/2007 1:55	2.716	-12.82
5/24/2007 2:00	2.716	-12.82
5/24/2007 2:05	2.717	-12.82
5/24/2007 2:10	2.717	-12.82
5/24/2007 2:15	2.716	-12.82
5/24/2007 2:20	2.716	-12.82
5/24/2007 2:25	2.717	-12.82
5/24/2007 2:30	2.717	-12.82
5/24/2007 2:35	2.716	-12.82
5/24/2007 2:40	2.716	-12.82
5/24/2007 2:45	2.715	-12.82
5/24/2007 2:50	2.716	-12.82
5/24/2007 2:55	2.716	-12.82
5/24/2007 3:00	2.716	-12.82
5/24/2007 3:05	2.716	-12.82
5/24/2007 3:10	2.716	-12.82
5/24/2007 3:15	2.715	-12.82
5/24/2007 3:20	2.716	-12.82

UNKAMET BROOK FLOW MONITORING DATA - APRIL THROUGH JUNE 2007

UNKAMET BROOK AREA
GENERAL ELECTRIC COMPANY - PITTSFIELD, MASSACHUSETTS

Site Name Isco Quantity Label Units Resolution Significant Digits	2100 Series Site Level Level ft 0.001 5	2100 Series Site Velocity Velocity ft/s 0.01 4
5/24/2007 3:25	2.716	-12.82
5/24/2007 3:30	2.715	-12.82
5/24/2007 3:35	2.715	-12.82
5/24/2007 3:40	2.715	-12.82
5/24/2007 3:45	2.714	-12.82
5/24/2007 3:50	2.715	-12.82
5/24/2007 3:55	2.714	-12.82
5/24/2007 4:00	2.714	-12.82
5/24/2007 4:05	2.713	-12.82
5/24/2007 4:10	2.713	-12.82
5/24/2007 4:15	2.712	-12.82
5/24/2007 4:20	2.712	-12.82
5/24/2007 4:25	2.712	-12.82
5/24/2007 4:30	2.711	-12.82
5/24/2007 4:35	2.711	-12.82
5/24/2007 4:40	2.71	-12.82
5/24/2007 4:45	2.71	-12.82
5/24/2007 4:50	2.709	-12.82
5/24/2007 4:55	2.708	-12.82
5/24/2007 5:00	2.707	-12.82
5/24/2007 5:05	2.706	-12.82
5/24/2007 5:10	2.706	-12.82
5/24/2007 5:15	2.705	-12.82
5/24/2007 5:20	2.704	-12.82
5/24/2007 5:25	2.703	-12.82
5/24/2007 5:30	2.702	-12.82
5/24/2007 5:35	2.701	-12.82
5/24/2007 5:40	2.701	-12.82
5/24/2007 5:45	2.7	-12.82
5/24/2007 5:50	2.699	-12.82
5/24/2007 5:55	2.699	-12.82
5/24/2007 6:00	2.698	-12.82
5/24/2007 6:05	2.697	-12.82
5/24/2007 6:10	2.696	-12.82
5/24/2007 6:15	2.695	-12.82
5/24/2007 6:20	2.693	-12.82
5/24/2007 6:25	2.692	-12.82
5/24/2007 6:30	2.692	-12.82
5/24/2007 6:35	2.691	-12.82
5/24/2007 6:40	2.689	-12.82
5/24/2007 6:45	2.689	-12.82
5/24/2007 6:50	2.688	-12.82
5/24/2007 6:55	2.687	-12.82
5/24/2007 7:00	2.686	-12.82
5/24/2007 7:05	2.685	-12.82
5/24/2007 7:10	2.684	-12.82
5/24/2007 7:15	2.683	-12.82
5/24/2007 7:20	2.683	-12.82
5/24/2007 7:25	2.682	-12.82

UNKAMET BROOK FLOW MONITORING DATA - APRIL THROUGH JUNE 2007

UNKAMET BROOK AREA
 GENERAL ELECTRIC COMPANY - PITTSFIELD, MASSACHUSETTS

Site Name Isco Quantity Label Units Resolution Significant Digits	2100 Series Site Level Level ft 0.001 5	2100 Series Site Velocity Velocity ft/s 0.01 4
5/24/2007 7:30	2.681	-12.82
5/24/2007 7:35	2.68	-12.82
5/24/2007 7:40	2.679	-12.82
5/24/2007 7:45	2.679	-12.82
5/24/2007 7:50	2.678	-12.82
5/24/2007 7:55	2.677	-12.82
5/24/2007 8:00	2.675	-12.82
5/24/2007 8:05	2.675	-12.82
5/24/2007 8:10	2.674	-12.82
5/24/2007 8:15	2.673	-12.82
5/24/2007 8:20	2.673	-12.82
5/24/2007 8:25	2.672	-12.82
5/24/2007 8:30	2.671	-12.82
5/24/2007 8:35	2.671	-12.82
5/24/2007 8:40	2.67	-12.82
5/24/2007 8:45	2.669	-12.82
5/24/2007 8:50	2.669	-12.82
5/24/2007 8:55	2.668	-12.82
5/24/2007 9:00	2.667	-12.82
5/24/2007 9:05	2.667	-12.82
5/24/2007 9:10	2.667	-12.82
5/24/2007 9:15	2.666	-12.82
5/24/2007 9:20	2.665	-12.82
5/24/2007 9:25	2.665	-12.82
5/24/2007 9:30	2.664	-12.82
5/24/2007 9:35	2.664	-12.82
5/24/2007 9:40	2.663	-12.82
5/24/2007 9:45	2.661	-12.82
5/24/2007 9:50	2.661	-12.82
5/24/2007 9:55	2.66	-12.82
5/24/2007 10:00	2.659	-12.82
5/24/2007 10:05	2.659	-12.82
5/24/2007 10:10	2.658	-12.82
5/24/2007 10:15	2.658	-12.82
5/24/2007 10:20	2.657	-12.82
5/24/2007 10:25	2.657	-12.82
5/24/2007 10:30	2.656	-12.82
5/24/2007 10:35	2.655	-12.82
5/24/2007 10:40	2.654	-12.82
5/24/2007 10:45	2.652	-12.82
5/24/2007 10:50	2.653	-12.82
5/24/2007 10:55	2.651	-12.82
5/24/2007 11:00	2.651	-12.82
5/24/2007 11:05	2.65	-12.82
5/24/2007 11:10	2.649	-12.82
5/24/2007 11:15	2.648	-12.82
5/24/2007 11:20	2.648	-12.82
5/24/2007 11:25	2.647	-12.82
5/24/2007 11:30	2.646	-12.82

UNKAMET BROOK FLOW MONITORING DATA - APRIL THROUGH JUNE 2007

UNKAMET BROOK AREA
GENERAL ELECTRIC COMPANY - PITTSFIELD, MASSACHUSETTS

Site Name Isco Quantity Label Units Resolution Significant Digits	2100 Series Site Level Level ft 0.001 5	2100 Series Site Velocity Velocity ft/s 0.01 4
5/24/2007 11:35	2.646	-12.82
5/24/2007 11:40	2.646	-12.82
5/24/2007 11:45	2.644	-12.82
5/24/2007 11:50	2.644	-12.82
5/24/2007 11:55	2.641	-12.82
5/24/2007 12:00	2.641	-12.82
5/24/2007 12:05	2.641	-12.82
5/24/2007 12:10	2.639	-12.82
5/24/2007 12:15	2.637	-12.82
5/24/2007 12:20	2.637	-12.82
5/24/2007 12:25	2.638	-12.82
5/24/2007 12:30	2.637	-12.82
5/24/2007 12:35	2.636	-12.82
5/24/2007 12:40	2.635	-12.82
5/24/2007 12:45	2.635	-12.82
5/24/2007 12:50	2.633	-12.82
5/24/2007 12:55	2.632	-12.82
5/24/2007 13:00	2.633	-12.82
5/24/2007 13:05	2.632	-12.82
5/24/2007 13:10	2.631	-12.82
5/24/2007 13:15	2.632	-12.82
5/24/2007 13:20	2.628	-12.82
5/24/2007 13:25	2.629	-12.82
5/24/2007 13:30	2.628	-12.82
5/24/2007 13:35	2.628	-12.82
5/24/2007 13:40	2.626	-12.82
5/24/2007 13:45	2.625	-12.82
5/24/2007 13:50	2.625	-12.82
5/24/2007 13:55	2.623	-12.82
5/24/2007 14:00	2.623	-12.82
5/24/2007 14:05	2.621	-12.82
5/24/2007 14:10	2.621	-12.82
5/24/2007 14:15	2.62	-12.82
5/24/2007 14:20	2.618	-12.82
5/24/2007 14:25	2.617	-12.82
5/24/2007 14:30	2.617	-12.82
5/24/2007 14:35	2.617	-12.82
5/24/2007 14:40	2.615	-12.82
5/24/2007 14:45	2.614	-12.82
5/24/2007 14:50	2.615	-12.82
5/24/2007 14:55	2.613	-12.82
5/24/2007 15:00	2.613	-12.82
5/24/2007 15:05	2.613	-12.82
5/24/2007 15:10	2.61	-12.82
5/24/2007 15:15	2.611	-12.82
5/24/2007 15:20	2.609	-12.82
5/24/2007 15:25	2.608	-12.82
5/24/2007 15:30	2.608	-12.82
5/24/2007 15:35	2.607	-12.82

UNKAMET BROOK FLOW MONITORING DATA - APRIL THROUGH JUNE 2007

UNKAMET BROOK AREA
 GENERAL ELECTRIC COMPANY - PITTSFIELD, MASSACHUSETTS

Site Name Isco Quantity Label Units Resolution Significant Digits	2100 Series Site Level Level ft 0.001 5	2100 Series Site Velocity Velocity ft/s 0.01 4
5/24/2007 15:40	2.607	-12.82
5/24/2007 15:45	2.607	-12.82
5/24/2007 15:50	2.606	-12.82
5/24/2007 15:55	2.605	-12.82
5/24/2007 16:00	2.605	-12.82
5/24/2007 16:05	2.603	-12.82
5/24/2007 16:10	2.603	-12.82
5/24/2007 16:15	2.602	-12.82
5/24/2007 16:20	2.601	-12.82
5/24/2007 16:25	2.6	-12.82
5/24/2007 16:30	2.6	-12.82
5/24/2007 16:35	2.601	-12.82
5/24/2007 16:40	2.6	-12.82
5/24/2007 16:45	2.599	-12.82
5/24/2007 16:50	2.599	-12.82
5/24/2007 16:55	2.599	-12.82
5/24/2007 17:00	2.598	-12.82
5/24/2007 17:05	2.597	-12.82
5/24/2007 17:10	2.598	-12.82
5/24/2007 17:15	2.597	-12.82
5/24/2007 17:20	2.596	-12.82
5/24/2007 17:25	2.595	-12.82
5/24/2007 17:30	2.597	-12.82
5/24/2007 17:35	2.597	-12.82
5/24/2007 17:40	2.597	-12.82
5/24/2007 17:45	2.597	-12.82
5/24/2007 17:50	2.597	-12.82
5/24/2007 17:55	2.598	-12.82
5/24/2007 18:00	2.598	-12.82
5/24/2007 18:05	2.598	-12.82
5/24/2007 18:10	2.598	-12.82
5/24/2007 18:15	2.598	-12.82
5/24/2007 18:20	2.597	-12.82
5/24/2007 18:25	2.598	-12.82
5/24/2007 18:30	2.598	-12.82
5/24/2007 18:35	2.598	-12.82
5/24/2007 18:40	2.599	-12.82
5/24/2007 18:45	2.598	-12.82
5/24/2007 18:50	2.598	-12.82
5/24/2007 18:55	2.599	-12.82
5/24/2007 19:00	2.599	-12.82
5/24/2007 19:05	2.599	-12.82
5/24/2007 19:10	2.6	-12.82
5/24/2007 19:15	2.6	-12.82
5/24/2007 19:20	2.6	-12.82
5/24/2007 19:25	2.6	-12.82
5/24/2007 19:30	2.601	-12.82
5/24/2007 19:35	2.601	-12.82
5/24/2007 19:40	2.601	-12.82

UNKAMET BROOK FLOW MONITORING DATA - APRIL THROUGH JUNE 2007

UNKAMET BROOK AREA
GENERAL ELECTRIC COMPANY - PITTSFIELD, MASSACHUSETTS

Site Name Isco Quantity Label Units Resolution Significant Digits	2100 Series Site Level Level ft 0.001 5	2100 Series Site Velocity Velocity ft/s 0.01 4
5/24/2007 19:45	2.601	-12.82
5/24/2007 19:50	2.601	-12.82
5/24/2007 19:55	2.601	-12.82
5/24/2007 20:00	2.602	-12.82
5/24/2007 20:05	2.602	-12.82
5/24/2007 20:10	2.603	-12.82
5/24/2007 20:15	2.603	-12.82
5/24/2007 20:20	2.603	-12.82
5/24/2007 20:25	2.602	-12.82
5/24/2007 20:30	2.603	-12.82
5/24/2007 20:35	2.604	-12.82
5/24/2007 20:40	2.605	-12.82
5/24/2007 20:45	2.604	-12.82
5/24/2007 20:50	2.604	-12.82
5/24/2007 20:55	2.605	-12.82
5/24/2007 21:00	2.605	-12.82
5/24/2007 21:05	2.605	-12.82
5/24/2007 21:10	2.606	-12.82
5/24/2007 21:15	2.606	-12.82
5/24/2007 21:20	2.607	-12.82
5/24/2007 21:25	2.607	-12.82
5/24/2007 21:30	2.607	-12.82
5/24/2007 21:35	2.607	-12.82
5/24/2007 21:40	2.607	-12.82
5/24/2007 21:45	2.608	-12.82
5/24/2007 21:50	2.608	-12.82
5/24/2007 21:55	2.609	-12.82
5/24/2007 22:00	2.609	-12.82
5/24/2007 22:05	2.61	-12.82
5/24/2007 22:10	2.612	-12.82
5/24/2007 22:15	2.613	-12.82
5/24/2007 22:20	2.614	-12.82
5/24/2007 22:25	2.615	-12.82
5/24/2007 22:30	2.616	-12.82
5/24/2007 22:35	2.616	-12.82
5/24/2007 22:40	2.617	-12.82
5/24/2007 22:45	2.617	-12.82
5/24/2007 22:50	2.618	-12.82
5/24/2007 22:55	2.618	-12.82
5/24/2007 23:00	2.62	-12.82
5/24/2007 23:05	2.621	-12.82
5/24/2007 23:10	2.621	-12.82
5/24/2007 23:15	2.621	-12.82
5/24/2007 23:20	2.62	-12.82
5/24/2007 23:25	2.621	-12.82
5/24/2007 23:30	2.621	-12.82
5/24/2007 23:35	2.621	-12.82
5/24/2007 23:40	2.622	-12.82
5/24/2007 23:45	2.623	-12.82

UNKAMET BROOK FLOW MONITORING DATA - APRIL THROUGH JUNE 2007

UNKAMET BROOK AREA
GENERAL ELECTRIC COMPANY - PITTSFIELD, MASSACHUSETTS

Site Name Isco Quantity Label Units Resolution Significant Digits	2100 Series Site Level Level ft 0.001 5	2100 Series Site Velocity Velocity ft/s 0.01 4
5/24/2007 23:50	2.624	-12.82
5/24/2007 23:55	2.624	-12.82
5/25/2007 0:00	2.624	-12.82
5/25/2007 0:05	2.625	-12.82
5/25/2007 0:10	2.625	-12.82
5/25/2007 0:15	2.625	-12.82
5/25/2007 0:20	2.626	-12.82
5/25/2007 0:25	2.626	-12.82
5/25/2007 0:30	2.626	-12.82
5/25/2007 0:35	2.627	-12.82
5/25/2007 0:40	2.627	-12.82
5/25/2007 0:45	2.626	-12.82
5/25/2007 0:50	2.627	-12.82
5/25/2007 0:55	2.627	-12.82
5/25/2007 1:00	2.628	-12.82
5/25/2007 1:05	2.627	-12.82
5/25/2007 1:10	2.627	-12.82
5/25/2007 1:15	2.627	-12.82
5/25/2007 1:20	2.627	-12.82
5/25/2007 1:25	2.631	-12.82
5/25/2007 1:30	2.628	-12.82
5/25/2007 1:35	2.629	-12.82
5/25/2007 1:40	2.628	-12.82
5/25/2007 1:45	2.629	-12.82
5/25/2007 1:50	2.629	-12.82
5/25/2007 1:55	2.629	-12.82
5/25/2007 2:00	2.63	-12.82
5/25/2007 2:05	2.63	-12.82
5/25/2007 2:10	2.629	-12.82
5/25/2007 2:15	2.63	-12.82
5/25/2007 2:20	2.63	-12.82
5/25/2007 2:25	2.631	-12.82
5/25/2007 2:30	2.631	-12.82
5/25/2007 2:35	2.63	-12.82
5/25/2007 2:40	2.631	-12.82
5/25/2007 2:45	2.632	-12.82
5/25/2007 2:50	2.632	-12.82
5/25/2007 2:55	2.632	-12.82
5/25/2007 3:00	2.633	-12.82
5/25/2007 3:05	2.633	-12.82
5/25/2007 3:10	2.634	-12.82
5/25/2007 3:15	2.634	-12.82
5/25/2007 3:20	2.634	-12.82
5/25/2007 3:25	2.634	-12.82
5/25/2007 3:30	2.634	-12.82
5/25/2007 3:35	2.634	-12.82
5/25/2007 3:40	2.635	-12.82
5/25/2007 3:45	2.635	-12.82
5/25/2007 3:50	2.635	-12.82

UNKAMET BROOK FLOW MONITORING DATA - APRIL THROUGH JUNE 2007

UNKAMET BROOK AREA
GENERAL ELECTRIC COMPANY - PITTSFIELD, MASSACHUSETTS

Site Name Isco Quantity Label Units Resolution Significant Digits	2100 Series Site Level Level ft 0.001 5	2100 Series Site Velocity Velocity ft/s 0.01 4
5/25/2007 3:55	2.635	-12.82
5/25/2007 4:00	2.635	-12.82
5/25/2007 4:05	2.635	-12.82
5/25/2007 4:10	2.635	-12.82
5/25/2007 4:15	2.635	-12.82
5/25/2007 4:20	2.629	-12.82
5/25/2007 4:25	2.623	-12.82
5/25/2007 4:30	2.619	-12.82
5/25/2007 4:35	2.616	-12.82
5/25/2007 4:40	2.615	-12.82
5/25/2007 4:45	2.613	-12.82
5/25/2007 4:50	2.612	-12.82
5/25/2007 4:55	2.611	-12.82
5/25/2007 5:00	2.611	-12.82
5/25/2007 5:05	2.61	-12.82
5/25/2007 5:10	2.609	-12.82
5/25/2007 5:15	2.609	-12.82
5/25/2007 5:20	2.609	-12.82
5/25/2007 5:25	2.608	-12.82
5/25/2007 5:30	2.608	-12.82
5/25/2007 5:35	2.608	-12.82
5/25/2007 5:40	2.607	-12.82
5/25/2007 5:45	2.607	-12.82
5/25/2007 5:50	2.606	-12.82
5/25/2007 5:55	2.606	-12.82
5/25/2007 6:00	2.606	-12.82
5/25/2007 6:05	2.605	-12.82
5/25/2007 6:10	2.605	-12.82
5/25/2007 6:15	2.605	-12.82
5/25/2007 6:20	2.604	-12.82
5/25/2007 6:25	2.605	-12.82
5/25/2007 6:30	2.605	-12.82
5/25/2007 6:35	2.604	-12.82
5/25/2007 6:40	2.604	-12.82
5/25/2007 6:45	2.604	-12.82
5/25/2007 6:50	2.603	-12.82
5/25/2007 6:55	2.603	-12.82
5/25/2007 7:00	2.603	-12.82
5/25/2007 7:05	2.603	-12.82
5/25/2007 7:10	2.603	-12.82
5/25/2007 7:15	2.604	-12.82
5/25/2007 7:20	2.603	-12.82
5/25/2007 7:25	2.603	-12.82
5/25/2007 7:30	2.604	-12.82
5/25/2007 7:35	2.604	-12.82
5/25/2007 7:40	2.604	-12.82
5/25/2007 7:45	2.603	-12.82
5/25/2007 7:50	2.604	-12.82
5/25/2007 7:55	2.604	-12.82

UNKAMET BROOK FLOW MONITORING DATA - APRIL THROUGH JUNE 2007

UNKAMET BROOK AREA
 GENERAL ELECTRIC COMPANY - PITTSFIELD, MASSACHUSETTS

Site Name Isco Quantity Label Units Resolution Significant Digits	2100 Series Site Level Level ft 0.001 5	2100 Series Site Velocity Velocity ft/s 0.01 4
5/25/2007 8:00	2.604	-12.82
5/25/2007 8:05	2.603	-12.82
5/25/2007 8:10	2.604	-12.82
5/25/2007 8:15	2.604	-12.82
5/25/2007 8:20	2.604	-12.82
5/25/2007 8:25	2.604	-12.82
5/25/2007 8:30	2.604	-12.82
5/25/2007 8:35	2.603	-12.82
5/25/2007 8:40	2.603	-12.82
5/25/2007 8:45	2.603	-12.82
5/25/2007 8:50	2.604	-12.82
5/25/2007 8:55	2.604	-12.82
5/25/2007 9:00	2.604	-12.82
5/25/2007 9:05	2.603	-12.82
5/25/2007 9:10	2.604	-12.82
5/25/2007 9:15	2.604	-12.82
5/25/2007 9:20	2.605	-12.82
5/25/2007 9:25	2.604	-12.82
5/25/2007 9:30	2.605	-12.82
5/25/2007 9:35	2.605	-12.82
5/25/2007 9:40	2.605	-12.82
5/25/2007 9:45	2.605	-12.82
5/25/2007 9:50	2.604	-12.82
5/25/2007 9:55	2.604	-12.82
5/25/2007 10:00	2.605	-12.82
5/25/2007 10:05	2.603	-12.82
5/25/2007 10:10	2.604	-12.82
5/25/2007 10:15	2.603	-12.82
5/25/2007 10:20	2.603	-12.82
5/25/2007 10:25	2.602	-12.82
5/25/2007 10:30	2.602	-12.82
5/25/2007 10:35	2.602	-12.82
5/25/2007 10:40	2.602	-12.82
5/25/2007 10:45	2.601	-12.82
5/25/2007 10:50	2.601	-12.82
5/25/2007 10:55	2.6	-12.82
5/25/2007 11:00	2.6	-12.82
5/25/2007 11:05	2.599	-12.82
5/25/2007 11:10	2.6	-12.82
5/25/2007 11:15	2.6	-12.82
5/25/2007 11:20	2.598	-12.82
5/25/2007 11:25	2.599	-12.82
5/25/2007 11:30	2.598	-12.82
5/25/2007 11:35	2.598	-12.82
5/25/2007 11:40	2.598	-12.82
5/25/2007 11:45	2.597	-12.82
5/25/2007 11:50	2.597	-12.82
5/25/2007 11:55	2.597	-12.82
5/25/2007 12:00	2.596	-12.82

UNKAMET BROOK FLOW MONITORING DATA - APRIL THROUGH JUNE 2007

UNKAMET BROOK AREA
 GENERAL ELECTRIC COMPANY - PITTSFIELD, MASSACHUSETTS

Site Name Isco Quantity Label Units Resolution Significant Digits	2100 Series Site Level Level ft 0.001 5	2100 Series Site Velocity Velocity ft/s 0.01 4
5/25/2007 12:05	2.595	-12.82
5/25/2007 12:10	2.594	-12.82
5/25/2007 12:15	2.594	-12.82
5/25/2007 12:20	2.593	-12.82
5/25/2007 12:25	2.593	-12.82
5/25/2007 12:30	2.593	-12.82
5/25/2007 12:35	2.592	-12.82
5/25/2007 12:40	2.592	-12.82
5/25/2007 12:45	2.591	-12.82
5/25/2007 12:50	2.59	-12.82
5/25/2007 12:55	2.589	-12.82
5/25/2007 13:00	2.59	-12.82
5/25/2007 13:05	2.589	-12.82
5/25/2007 13:10	2.589	-12.82
5/25/2007 13:15	2.589	-12.82
5/25/2007 13:20	2.589	-12.82
5/25/2007 13:25	2.587	-12.82
5/25/2007 13:30	2.587	-12.82
5/25/2007 13:35	2.587	-12.82
5/25/2007 13:40	2.586	-12.82
5/25/2007 13:45	2.587	-12.82
5/25/2007 13:50	2.587	-12.82
5/25/2007 13:55	2.588	-12.82
5/25/2007 14:00	2.588	-12.82
5/25/2007 14:05	2.59	-12.82
5/25/2007 14:10	2.59	-12.82
5/25/2007 14:15	2.592	-12.82
5/25/2007 14:20	2.593	-12.82
5/25/2007 14:25	2.596	-12.82
5/25/2007 14:30	2.598	-12.82
5/25/2007 14:35	2.597	-12.82
5/25/2007 14:40	2.603	-12.82
5/25/2007 14:45	2.606	-12.82
5/25/2007 14:50	2.61	-12.82
5/25/2007 14:55	2.614	-12.82
5/25/2007 15:00	2.619	-12.82
5/25/2007 15:05	2.625	-12.82
5/25/2007 15:10	2.631	-12.82
5/25/2007 15:15	2.638	-12.82
5/25/2007 15:20	2.646	-12.82
5/25/2007 15:25	2.652	-12.82
5/25/2007 15:30	2.661	-12.82
5/25/2007 15:35	2.668	-12.82
5/25/2007 15:40	2.674	-12.82
5/25/2007 15:45	2.682	-12.82
5/25/2007 15:50	2.689	-12.82
5/25/2007 15:55	2.695	-12.82
5/25/2007 16:00	2.704	-12.82
5/25/2007 16:05	2.71	-12.82

UNKAMET BROOK FLOW MONITORING DATA - APRIL THROUGH JUNE 2007

UNKAMET BROOK AREA
 GENERAL ELECTRIC COMPANY - PITTSFIELD, MASSACHUSETTS

Site Name Isco Quantity Label Units Resolution Significant Digits	2100 Series Site Level Level ft 0.001 5	2100 Series Site Velocity Velocity ft/s 0.01 4
5/25/2007 16:10	2.716	-12.82
5/25/2007 16:15	2.724	-12.82
5/25/2007 16:20	2.73	-12.82
5/25/2007 16:25	2.737	-12.82
5/25/2007 16:30	2.743	-12.82
5/25/2007 16:35	2.75	-12.82
5/25/2007 16:40	2.755	-12.82
5/25/2007 16:45	2.762	-12.82
5/25/2007 16:50	2.767	-12.82
5/25/2007 16:55	2.772	-12.82
5/25/2007 17:00	2.778	-12.82
5/25/2007 17:05	2.783	-12.82
5/25/2007 17:10	2.788	-12.82
5/25/2007 17:15	2.793	-12.82
5/25/2007 17:20	2.798	-12.82
5/25/2007 17:25	2.803	-12.82
5/25/2007 17:30	2.802	-12.82
5/25/2007 17:35	2.805	-12.82
5/25/2007 17:40	2.809	-12.82
5/25/2007 17:45	2.814	-12.82
5/25/2007 17:50	2.816	-12.82
5/25/2007 17:55	2.821	-12.82
5/25/2007 18:00	2.824	-12.82
5/25/2007 18:05	2.827	-12.82
5/25/2007 18:10	2.83	-12.82
5/25/2007 18:15	2.834	-12.82
5/25/2007 18:20	2.836	-12.82
5/25/2007 18:25	2.84	-12.82
5/25/2007 18:30	2.844	-12.82
5/25/2007 18:35	2.849	-12.82
5/25/2007 18:40	2.852	-12.82
5/25/2007 18:45	2.856	-12.82
5/25/2007 18:50	2.859	-12.82
5/25/2007 18:55	2.863	-12.82
5/25/2007 19:00	2.866	-12.82
5/25/2007 19:05	2.869	-12.82
5/25/2007 19:10	2.871	-12.82
5/25/2007 19:15	2.874	-12.82
5/25/2007 19:20	2.877	-12.82
5/25/2007 19:25	2.881	-12.82
5/25/2007 19:30	2.883	-12.82
5/25/2007 19:35	2.883	-12.82
5/25/2007 19:40	2.88	-12.82
5/25/2007 19:45	2.884	-12.82
5/25/2007 19:50	2.887	-12.82
5/25/2007 19:55	2.889	-12.82
5/25/2007 20:00	2.891	-12.82
5/25/2007 20:05	2.893	-12.82
5/25/2007 20:10	2.897	-12.82

UNKAMET BROOK FLOW MONITORING DATA - APRIL THROUGH JUNE 2007

UNKAMET BROOK AREA
 GENERAL ELECTRIC COMPANY - PITTSFIELD, MASSACHUSETTS

Site Name Isco Quantity Label Units Resolution Significant Digits	2100 Series Site Level Level ft 0.001 5	2100 Series Site Velocity Velocity ft/s 0.01 4
5/25/2007 20:15	2.899	-12.82
5/25/2007 20:20	2.903	-12.82
5/25/2007 20:25	2.907	-12.82
5/25/2007 20:30	2.909	-12.82
5/25/2007 20:35	2.913	-12.82
5/25/2007 20:40	2.916	-12.82
5/25/2007 20:45	2.918	-12.82
5/25/2007 20:50	2.922	-12.82
5/25/2007 20:55	2.925	-12.82
5/25/2007 21:00	2.928	-12.82
5/25/2007 21:05	2.931	-12.82
5/25/2007 21:10	2.934	-12.82
5/25/2007 21:15	2.936	-12.82
5/25/2007 21:20	2.941	-12.82
5/25/2007 21:25	2.944	-12.82
5/25/2007 21:30	2.946	-12.82
5/25/2007 21:35	2.949	-12.82
5/25/2007 21:40	2.951	-12.82
5/25/2007 21:45	2.953	-12.82
5/25/2007 21:50	2.956	-12.82
5/25/2007 21:55	2.958	-12.82
5/25/2007 22:00	2.96	-12.82
5/25/2007 22:05	2.963	-12.82
5/25/2007 22:10	2.964	-12.82
5/25/2007 22:15	2.967	-12.82
5/25/2007 22:20	2.968	-12.82
5/25/2007 22:25	2.971	-12.82
5/25/2007 22:30	2.974	-12.82
5/25/2007 22:35	2.975	-12.82
5/25/2007 22:40	2.977	-12.82
5/25/2007 22:45	2.98	-12.82
5/25/2007 22:50	2.982	-12.82
5/25/2007 22:55	2.984	-12.82
5/25/2007 23:00	2.985	-12.82
5/25/2007 23:05	2.987	-12.82
5/25/2007 23:10	2.988	-12.82
5/25/2007 23:15	2.99	-12.82
5/25/2007 23:20	2.992	-12.82
5/25/2007 23:25	2.993	-12.82
5/25/2007 23:30	2.994	-12.82
5/25/2007 23:35	2.997	-12.82
5/25/2007 23:40	2.998	-12.82
5/25/2007 23:45	2.999	-12.82
5/25/2007 23:50	3.002	-12.82
5/25/2007 23:55	3.002	-12.82
5/26/2007 0:00	3.004	-12.82
5/26/2007 0:05	3.005	-12.82
5/26/2007 0:10	3.006	-12.82
5/26/2007 0:15	3.006	-12.82

UNKAMET BROOK FLOW MONITORING DATA - APRIL THROUGH JUNE 2007

UNKAMET BROOK AREA
 GENERAL ELECTRIC COMPANY - PITTSFIELD, MASSACHUSETTS

Site Name Isco Quantity Label Units Resolution Significant Digits	2100 Series Site Level Level ft 0.001 5	2100 Series Site Velocity Velocity ft/s 0.01 4
5/26/2007 0:20	3.006	-12.82
5/26/2007 0:25	3.008	-12.82
5/26/2007 0:30	3.01	-12.82
5/26/2007 0:35	3.009	-12.82
5/26/2007 0:40	3.011	-12.82
5/26/2007 0:45	3.012	-12.82
5/26/2007 0:50	3.013	-12.82
5/26/2007 0:55	3.014	-12.82
5/26/2007 1:00	3.015	-12.82
5/26/2007 1:05	3.016	-12.82
5/26/2007 1:10	3.016	-12.82
5/26/2007 1:15	3.018	-12.82
5/26/2007 1:20	3.019	-12.82
5/26/2007 1:25	3.019	-12.82
5/26/2007 1:30	3.02	-12.82
5/26/2007 1:35	3.021	-12.82
5/26/2007 1:40	3.022	-12.82
5/26/2007 1:45	3.022	-12.82
5/26/2007 1:50	3.023	-12.82
5/26/2007 1:55	3.023	-12.82
5/26/2007 2:00	3.024	-12.82
5/26/2007 2:05	3.025	-12.82
5/26/2007 2:10	3.026	-12.82
5/26/2007 2:15	3.026	-12.82
5/26/2007 2:20	3.026	-12.82
5/26/2007 2:25	3.027	-12.82
5/26/2007 2:30	3.028	-12.82
5/26/2007 2:35	3.027	-12.82
5/26/2007 2:40	3.028	-12.82
5/26/2007 2:45	3.029	-12.82
5/26/2007 2:50	3.029	-12.82
5/26/2007 2:55	3.029	-12.82
5/26/2007 3:00	3.03	-12.82
5/26/2007 3:05	3.031	-12.82
5/26/2007 3:10	3.031	-12.82
5/26/2007 3:15	3.031	-12.82
5/26/2007 3:20	3.031	-12.82
5/26/2007 3:25	3.031	-12.82
5/26/2007 3:30	3.032	-12.82
5/26/2007 3:35	3.032	-12.82
5/26/2007 3:40	3.032	-12.82
5/26/2007 3:45	3.032	-12.82
5/26/2007 3:50	3.033	-12.82
5/26/2007 3:55	3.033	-12.82
5/26/2007 4:00	3.033	-12.82
5/26/2007 4:05	3.033	-12.82
5/26/2007 4:10	3.034	-12.82
5/26/2007 4:15	3.034	-12.82
5/26/2007 4:20	3.034	-12.82

UNKAMET BROOK FLOW MONITORING DATA - APRIL THROUGH JUNE 2007

UNKAMET BROOK AREA
 GENERAL ELECTRIC COMPANY - PITTSFIELD, MASSACHUSETTS

Site Name Isco Quantity Label Units Resolution Significant Digits	2100 Series Site Level Level ft 0.001 5	2100 Series Site Velocity Velocity ft/s 0.01 4
5/26/2007 4:25	3.034	-12.82
5/26/2007 4:30	3.034	-12.82
5/26/2007 4:35	3.034	-12.82
5/26/2007 4:40	3.034	-12.82
5/26/2007 4:45	3.034	-12.82
5/26/2007 4:50	3.034	-12.82
5/26/2007 4:55	3.034	-12.82
5/26/2007 5:00	3.034	-12.82
5/26/2007 5:05	3.033	-12.82
5/26/2007 5:10	3.033	-12.82
5/26/2007 5:15	3.033	-12.82
5/26/2007 5:20	3.034	-12.82
5/26/2007 5:25	3.034	-12.82
5/26/2007 5:30	3.033	-12.82
5/26/2007 5:35	3.034	-12.82
5/26/2007 5:40	3.033	-12.82
5/26/2007 5:45	3.027	-12.82
5/26/2007 5:50	3.024	-12.82
5/26/2007 5:55	3.022	-12.82
5/26/2007 6:00	3.022	-12.82
5/26/2007 6:05	3.021	-12.82
5/26/2007 6:10	3.02	-12.82
5/26/2007 6:15	3.019	-12.82
5/26/2007 6:20	3.019	-12.82
5/26/2007 6:25	3.018	-12.82
5/26/2007 6:30	3.016	-12.82
5/26/2007 6:35	3.015	-12.82
5/26/2007 6:40	3.016	-12.82
5/26/2007 6:45	3.015	-12.82
5/26/2007 6:50	3.013	-12.82
5/26/2007 6:55	3.011	-12.82
5/26/2007 7:00	3.011	-12.82
5/26/2007 7:05	3.009	-12.82
5/26/2007 7:10	3.009	-12.82
5/26/2007 7:15	3.009	-12.82
5/26/2007 7:20	3.008	-12.82
5/26/2007 7:25	3.007	-12.82
5/26/2007 7:30	3.007	-12.82
5/26/2007 7:35	3.004	-12.82
5/26/2007 7:40	3.004	-12.82
5/26/2007 7:45	3.003	-12.82
5/26/2007 7:50	3	-12.82
5/26/2007 7:55	3	-12.82
5/26/2007 8:00	2.999	-12.82
5/26/2007 8:05	2.998	-12.82
5/26/2007 8:10	2.998	-12.82
5/26/2007 8:15	2.997	-12.82
5/26/2007 8:20	2.997	-12.82
5/26/2007 8:25	2.995	-12.82

UNKAMET BROOK FLOW MONITORING DATA - APRIL THROUGH JUNE 2007

UNKAMET BROOK AREA
 GENERAL ELECTRIC COMPANY - PITTSFIELD, MASSACHUSETTS

Site Name Isco Quantity Label Units Resolution Significant Digits	2100 Series Site Level Level ft 0.001 5	2100 Series Site Velocity Velocity ft/s 0.01 4
5/26/2007 8:30	2.994	-12.82
5/26/2007 8:35	2.992	-12.82
5/26/2007 8:40	2.992	-12.82
5/26/2007 8:45	2.992	-12.82
5/26/2007 8:50	2.99	-12.82
5/26/2007 8:55	2.989	-12.82
5/26/2007 9:00	2.987	-12.82
5/26/2007 9:05	2.986	-12.82
5/26/2007 9:10	2.984	-12.82
5/26/2007 9:15	2.984	-12.82
5/26/2007 9:20	2.983	-12.82
5/26/2007 9:25	2.982	-12.82
5/26/2007 9:30	2.981	-12.82
5/26/2007 9:35	2.982	-12.82
5/26/2007 9:40	2.978	-12.82
5/26/2007 9:45	2.978	-12.82
5/26/2007 9:50	2.978	-12.82
5/26/2007 9:55	2.977	-12.82
5/26/2007 10:00	2.977	-12.82
5/26/2007 10:05	2.976	-12.82
5/26/2007 10:10	2.974	-12.82
5/26/2007 10:15	2.973	-12.82
5/26/2007 10:20	2.969	-12.82
5/26/2007 10:25	2.97	-12.82
5/26/2007 10:30	2.968	-12.82
5/26/2007 10:35	2.968	-12.82
5/26/2007 10:40	2.967	-12.82
5/26/2007 10:45	2.965	-12.82
5/26/2007 10:50	2.961	-12.82
5/26/2007 10:55	2.963	-12.82
5/26/2007 11:00	2.962	-12.82
5/26/2007 11:05	2.959	-12.82
5/26/2007 11:10	2.958	-12.82
5/26/2007 11:15	2.958	-12.82
5/26/2007 11:20	2.957	-12.82
5/26/2007 11:25	2.955	-12.82
5/26/2007 11:30	2.954	-12.82
5/26/2007 11:35	2.954	-12.82
5/26/2007 11:40	2.953	-12.82
5/26/2007 11:45	2.952	-12.82
5/26/2007 11:50	2.949	-12.82
5/26/2007 11:55	2.948	-12.82
5/26/2007 12:00	2.947	-12.82
5/26/2007 12:05	2.946	-12.82
5/26/2007 12:10	2.943	-12.82
5/26/2007 12:15	2.943	-12.82
5/26/2007 12:20	2.941	-12.82
5/26/2007 12:25	2.939	-12.82
5/26/2007 12:30	2.939	-12.82

UNKAMET BROOK FLOW MONITORING DATA - APRIL THROUGH JUNE 2007

UNKAMET BROOK AREA
 GENERAL ELECTRIC COMPANY - PITTSFIELD, MASSACHUSETTS

Site Name Isco Quantity Label Units Resolution Significant Digits	2100 Series Site Level Level ft 0.001 5	2100 Series Site Velocity Velocity ft/s 0.01 4
5/26/2007 12:35	2.939	-12.82
5/26/2007 12:40	2.937	-12.82
5/26/2007 12:45	2.936	-12.82
5/26/2007 12:50	2.934	-12.82
5/26/2007 12:55	2.932	-12.82
5/26/2007 13:00	2.932	-12.82
5/26/2007 13:05	2.932	-12.82
5/26/2007 13:10	2.929	-12.82
5/26/2007 13:15	2.929	-12.82
5/26/2007 13:20	2.927	-12.82
5/26/2007 13:25	2.924	-12.82
5/26/2007 13:30	2.924	-12.82
5/26/2007 13:35	2.923	-12.82
5/26/2007 13:40	2.923	-12.82
5/26/2007 13:45	2.922	-12.82
5/26/2007 13:50	2.921	-12.82
5/26/2007 13:55	2.92	-12.82
5/26/2007 14:00	2.919	-12.82
5/26/2007 14:05	2.917	-12.82
5/26/2007 14:10	2.917	-12.82
5/26/2007 14:15	2.917	-12.82
5/26/2007 14:20	2.915	-12.82
5/26/2007 14:25	2.913	-12.82
5/26/2007 14:30	2.911	-12.82
5/26/2007 14:35	2.912	-12.82
5/26/2007 14:40	2.91	-12.82
5/26/2007 14:45	2.909	-12.82
5/26/2007 14:50	2.908	-12.82
5/26/2007 14:55	2.904	-12.82
5/26/2007 15:00	2.903	-12.82
5/26/2007 15:05	2.903	-12.82
5/26/2007 15:10	2.901	-12.82
5/26/2007 15:15	2.901	-12.82
5/26/2007 15:20	2.899	-12.82
5/26/2007 15:25	2.899	-12.82
5/26/2007 15:30	2.899	-12.82
5/26/2007 15:35	2.896	-12.82
5/26/2007 15:40	2.894	-12.82
5/26/2007 15:45	2.895	-12.82
5/26/2007 15:50	2.893	-12.82
5/26/2007 15:55	2.89	-12.82
5/26/2007 16:00	2.89	-12.82
5/26/2007 16:05	2.889	-12.82
5/26/2007 16:10	2.887	-12.82
5/26/2007 16:15	2.886	-12.82
5/26/2007 16:20	2.886	-12.82
5/26/2007 16:25	2.886	-12.82
5/26/2007 16:30	2.883	-12.82
5/26/2007 16:35	2.881	-12.82

UNKAMET BROOK FLOW MONITORING DATA - APRIL THROUGH JUNE 2007

**UNKAMET BROOK AREA
GENERAL ELECTRIC COMPANY - PITTSFIELD, MASSACHUSETTS**

Site Name Isco Quantity Label Units Resolution Significant Digits	2100 Series Site Level Level ft 0.001 5	2100 Series Site Velocity Velocity ft/s 0.01 4
5/26/2007 16:40	2.882	-12.82
5/26/2007 16:45	2.881	-12.82
5/26/2007 16:50	2.879	-12.82
5/26/2007 16:55	2.879	-12.82
5/26/2007 17:00	2.879	-12.82
5/26/2007 17:05	2.878	-12.82
5/26/2007 17:10	2.877	9.61
5/26/2007 17:15	2.876	9.61
5/26/2007 17:20	2.874	9.61
5/26/2007 17:25	2.871	9.61
5/26/2007 17:30	2.873	9.61
5/26/2007 17:35	2.872	9.61
5/26/2007 17:40	2.87	9.61
5/26/2007 17:45	2.869	9.61
5/26/2007 17:50	2.868	9.61
5/26/2007 17:55	2.867	9.61
5/26/2007 18:00	2.866	9.61
5/26/2007 18:05	2.867	9.61
5/26/2007 18:10	2.865	9.61
5/26/2007 18:15	2.865	9.61
5/26/2007 18:20	2.863	9.61
5/26/2007 18:25	2.863	9.61
5/26/2007 18:30	2.862	9.61
5/26/2007 18:35	2.861	9.61
5/26/2007 18:40	2.859	9.61
5/26/2007 18:45	2.858	9.61
5/26/2007 18:50	2.858	9.61
5/26/2007 18:55	2.857	9.61
5/26/2007 19:00	2.858	9.61
5/26/2007 19:05	2.858	9.61
5/26/2007 19:10	2.857	9.61
5/26/2007 19:15	2.856	9.61
5/26/2007 19:20	2.856	9.61
5/26/2007 19:25	2.855	9.61
5/26/2007 19:30	2.854	9.61
5/26/2007 19:35	2.854	9.61
5/26/2007 19:40	2.853	9.61
5/26/2007 19:45	2.852	9.61
5/26/2007 19:50	2.851	9.61
5/26/2007 19:55	2.849	9.61
5/26/2007 20:00	2.849	9.61
5/26/2007 20:05	2.848	9.61
5/26/2007 20:10	2.847	9.61
5/26/2007 20:15	2.845	9.61
5/26/2007 20:20	2.844	9.61
5/26/2007 20:25	2.843	9.61
5/26/2007 20:30	2.843	9.61
5/26/2007 20:35	2.842	9.61
5/26/2007 20:40	2.84	9.61

UNKAMET BROOK FLOW MONITORING DATA - APRIL THROUGH JUNE 2007

UNKAMET BROOK AREA
GENERAL ELECTRIC COMPANY - PITTSFIELD, MASSACHUSETTS

Site Name Isco Quantity Label Units Resolution Significant Digits	2100 Series Site Level Level ft 0.001 5	2100 Series Site Velocity Velocity ft/s 0.01 4
5/26/2007 20:45	2.84	9.61
5/26/2007 20:50	2.839	9.61
5/26/2007 20:55	2.837	9.61
5/26/2007 21:00	2.831	9.61
5/26/2007 21:05	2.817	9.61
5/26/2007 21:10	2.807	9.61
5/26/2007 21:15	2.803	9.61
5/26/2007 21:20	2.794	9.61
5/26/2007 21:25	2.785	9.61
5/26/2007 21:30	2.78	9.61
5/26/2007 21:35	2.776	9.61
5/26/2007 21:40	2.772	9.61
5/26/2007 21:45	2.769	9.61
5/26/2007 21:50	2.766	9.61
5/26/2007 21:55	2.763	9.61
5/26/2007 22:00	2.76	9.61
5/26/2007 22:05	2.757	9.61
5/26/2007 22:10	2.755	9.61
5/26/2007 22:15	2.751	9.61
5/26/2007 22:20	2.748	9.61
5/26/2007 22:25	2.743	9.61
5/26/2007 22:30	2.74	9.61
5/26/2007 22:35	2.738	9.61
5/26/2007 22:40	2.737	9.61
5/26/2007 22:45	2.738	9.61
5/26/2007 22:50	2.737	9.61
5/26/2007 22:55	2.736	9.61
5/26/2007 23:00	2.735	9.61
5/26/2007 23:05	2.734	9.61
5/26/2007 23:10	2.73	9.61
5/26/2007 23:15	2.724	9.61
5/26/2007 23:20	2.719	9.61
5/26/2007 23:25	2.717	9.61
5/26/2007 23:30	2.715	9.61
5/26/2007 23:35	2.713	9.61
5/26/2007 23:40	2.71	9.61
5/26/2007 23:45	2.709	9.61
5/26/2007 23:50	2.709	9.61
5/26/2007 23:55	2.707	9.61
5/27/2007 0:00	2.703	9.61
5/27/2007 0:05	2.697	9.61
5/27/2007 0:10	2.692	9.61
5/27/2007 0:15	2.69	9.61
5/27/2007 0:20	2.688	9.61
5/27/2007 0:25	2.685	9.61
5/27/2007 0:30	2.683	9.61
5/27/2007 0:35	2.681	9.61
5/27/2007 0:40	2.68	9.61
5/27/2007 0:45	2.68	9.61

UNKAMET BROOK FLOW MONITORING DATA - APRIL THROUGH JUNE 2007

UNKAMET BROOK AREA
GENERAL ELECTRIC COMPANY - PITTSFIELD, MASSACHUSETTS

Site Name Isco Quantity Label Units Resolution Significant Digits	2100 Series Site Level Level ft 0.001 5	2100 Series Site Velocity Velocity ft/s 0.01 4
5/27/2007 0:50	2.677	9.61
5/27/2007 0:55	2.677	9.61
5/27/2007 1:00	2.676	9.61
5/27/2007 1:05	2.675	9.61
5/27/2007 1:10	2.674	9.61
5/27/2007 1:15	2.673	9.61
5/27/2007 1:20	2.672	9.61
5/27/2007 1:25	2.672	9.61
5/27/2007 1:30	2.671	9.61
5/27/2007 1:35	2.669	9.61
5/27/2007 1:40	2.669	9.61
5/27/2007 1:45	2.669	9.61
5/27/2007 1:50	2.667	9.61
5/27/2007 1:55	2.667	9.61
5/27/2007 2:00	2.665	9.61
5/27/2007 2:05	2.664	9.61
5/27/2007 2:10	2.663	9.61
5/27/2007 2:15	2.662	9.61
5/27/2007 2:20	2.662	9.61
5/27/2007 2:25	2.66	9.61
5/27/2007 2:30	2.659	9.61
5/27/2007 2:35	2.659	9.61
5/27/2007 2:40	2.658	9.61
5/27/2007 2:45	2.657	9.61
5/27/2007 2:50	2.656	9.61
5/27/2007 2:55	2.655	9.61
5/27/2007 3:00	2.655	9.61
5/27/2007 3:05	2.653	9.61
5/27/2007 3:10	2.653	9.61
5/27/2007 3:15	2.652	9.61
5/27/2007 3:20	2.653	9.61
5/27/2007 3:25	2.651	9.61
5/27/2007 3:30	2.65	9.61
5/27/2007 3:35	2.649	9.61
5/27/2007 3:40	2.649	9.61
5/27/2007 3:45	2.648	9.61
5/27/2007 3:50	2.648	9.61
5/27/2007 3:55	2.647	9.61
5/27/2007 4:00	2.646	9.61
5/27/2007 4:05	2.647	9.61
5/27/2007 4:10	2.645	9.61
5/27/2007 4:15	2.645	9.61
5/27/2007 4:20	2.644	9.61
5/27/2007 4:25	2.643	9.61
5/27/2007 4:30	2.642	9.61
5/27/2007 4:35	2.641	9.61
5/27/2007 4:40	2.641	9.61
5/27/2007 4:45	2.64	9.61
5/27/2007 4:50	2.639	9.61

UNKAMET BROOK FLOW MONITORING DATA - APRIL THROUGH JUNE 2007

UNKAMET BROOK AREA
 GENERAL ELECTRIC COMPANY - PITTSFIELD, MASSACHUSETTS

Site Name Isco Quantity Label Units Resolution Significant Digits	2100 Series Site Level Level ft 0.001 5	2100 Series Site Velocity Velocity ft/s 0.01 4
5/27/2007 4:55	2.639	9.61
5/27/2007 5:00	2.638	9.61
5/27/2007 5:05	2.637	9.61
5/27/2007 5:10	2.637	9.61
5/27/2007 5:15	2.636	9.61
5/27/2007 5:20	2.634	9.61
5/27/2007 5:25	2.634	9.61
5/27/2007 5:30	2.632	9.61
5/27/2007 5:35	2.634	9.61
5/27/2007 5:40	2.632	9.61
5/27/2007 5:45	2.632	9.61
5/27/2007 5:50	2.632	9.61
5/27/2007 5:55	2.63	9.61
5/27/2007 6:00	2.63	9.61
5/27/2007 6:05	2.629	9.61
5/27/2007 6:10	2.628	9.61
5/27/2007 6:15	2.627	9.61
5/27/2007 6:20	2.627	9.61
5/27/2007 6:25	2.625	9.61
5/27/2007 6:30	2.625	9.61
5/27/2007 6:35	2.625	9.61
5/27/2007 6:40	2.625	9.61
5/27/2007 6:45	2.624	9.61
5/27/2007 6:50	2.624	9.61
5/27/2007 6:55	2.623	9.61
5/27/2007 7:00	2.622	9.61
5/27/2007 7:05	2.621	9.61
5/27/2007 7:10	2.622	9.61
5/27/2007 7:15	2.621	9.61
5/27/2007 7:20	2.62	9.61
5/27/2007 7:25	2.619	9.61
5/27/2007 7:30	2.619	9.61
5/27/2007 7:35	2.618	9.61
5/27/2007 7:40	2.618	9.61
5/27/2007 7:45	2.617	9.61
5/27/2007 7:50	2.616	9.61
5/27/2007 7:55	2.616	9.61
5/27/2007 8:00	2.615	9.61
5/27/2007 8:05	2.615	9.61
5/27/2007 8:10	2.614	9.61
5/27/2007 8:15	2.613	9.61
5/27/2007 8:20	2.612	9.61
5/27/2007 8:25	2.611	9.61
5/27/2007 8:30	2.611	9.61
5/27/2007 8:35	2.61	9.61
5/27/2007 8:40	2.61	9.61
5/27/2007 8:45	2.608	9.61
5/27/2007 8:50	2.607	9.61
5/27/2007 8:55	2.607	9.61

UNKAMET BROOK FLOW MONITORING DATA - APRIL THROUGH JUNE 2007

UNKAMET BROOK AREA
 GENERAL ELECTRIC COMPANY - PITTSFIELD, MASSACHUSETTS

Site Name Isco Quantity Label Units Resolution Significant Digits	2100 Series Site Level Level ft 0.001 5	2100 Series Site Velocity Velocity ft/s 0.01 4
5/27/2007 9:00	2.606	9.61
5/27/2007 9:05	2.606	9.61
5/27/2007 9:10	2.605	9.61
5/27/2007 9:15	2.605	9.61
5/27/2007 9:20	2.604	9.61
5/27/2007 9:25	2.603	9.61
5/27/2007 9:30	2.603	9.61
5/27/2007 9:35	2.603	9.61
5/27/2007 9:40	2.602	9.61
5/27/2007 9:45	2.601	9.61
5/27/2007 9:50	2.6	9.61
5/27/2007 9:55	2.599	9.61
5/27/2007 10:00	2.6	9.61
5/27/2007 10:05	2.599	9.61
5/27/2007 10:10	2.598	9.61
5/27/2007 10:15	2.597	9.61
5/27/2007 10:20	2.596	9.61
5/27/2007 10:25	2.596	9.61
5/27/2007 10:30	2.595	9.61
5/27/2007 10:35	2.595	9.61
5/27/2007 10:40	2.594	9.61
5/27/2007 10:45	2.593	9.61
5/27/2007 10:50	2.592	9.61
5/27/2007 10:55	2.593	9.61
5/27/2007 11:00	2.592	9.61
5/27/2007 11:05	2.591	9.61
5/27/2007 11:10	2.59	9.61
5/27/2007 11:15	2.591	9.61
5/27/2007 11:20	2.589	9.61
5/27/2007 11:25	2.588	9.61
5/27/2007 11:30	2.589	9.61
5/27/2007 11:35	2.587	9.61
5/27/2007 11:40	2.587	9.61
5/27/2007 11:45	2.586	9.61
5/27/2007 11:50	2.585	9.61
5/27/2007 11:55	2.584	9.61
5/27/2007 12:00	2.583	9.61
5/27/2007 12:05	2.583	9.61
5/27/2007 12:10	2.582	9.61
5/27/2007 12:15	2.58	9.61
5/27/2007 12:20	2.58	9.61
5/27/2007 12:25	2.58	9.61
5/27/2007 12:30	2.579	9.61
5/27/2007 12:35	2.579	9.61
5/27/2007 12:40	2.579	9.61
5/27/2007 12:45	2.578	9.61
5/27/2007 12:50	2.577	9.61
5/27/2007 12:55	2.577	9.61
5/27/2007 13:00	2.577	9.61

UNKAMET BROOK FLOW MONITORING DATA - APRIL THROUGH JUNE 2007

UNKAMET BROOK AREA
 GENERAL ELECTRIC COMPANY - PITTSFIELD, MASSACHUSETTS

Site Name Isco Quantity Label Units Resolution Significant Digits	2100 Series Site Level Level ft 0.001 5	2100 Series Site Velocity Velocity ft/s 0.01 4
5/27/2007 13:05	2.576	9.61
5/27/2007 13:10	2.575	9.61
5/27/2007 13:15	2.575	9.61
5/27/2007 13:20	2.574	9.61
5/27/2007 13:25	2.573	9.61
5/27/2007 13:30	2.571	9.61
5/27/2007 13:35	2.572	9.61
5/27/2007 13:40	2.571	9.61
5/27/2007 13:45	2.571	9.61
5/27/2007 13:50	2.57	9.61
5/27/2007 13:55	2.57	9.61
5/27/2007 14:00	2.567	9.61
5/27/2007 14:05	2.568	9.61
5/27/2007 14:10	2.568	9.61
5/27/2007 14:15	2.567	9.61
5/27/2007 14:20	2.567	9.61
5/27/2007 14:25	2.565	9.61
5/27/2007 14:30	2.564	9.61
5/27/2007 14:35	2.565	9.61
5/27/2007 14:40	2.564	9.61
5/27/2007 14:45	2.564	9.61
5/27/2007 14:50	2.563	9.61
5/27/2007 14:55	2.562	9.61
5/27/2007 15:00	2.562	9.61
5/27/2007 15:05	2.562	9.61
5/27/2007 15:10	2.56	9.61
5/27/2007 15:15	2.56	9.61
5/27/2007 15:20	2.56	9.61
5/27/2007 15:25	2.559	9.61
5/27/2007 15:30	2.558	9.61
5/27/2007 15:35	2.558	9.61
5/27/2007 15:40	2.558	9.61
5/27/2007 15:45	2.558	9.61
5/27/2007 15:50	2.557	9.61
5/27/2007 15:55	2.554	9.61
5/27/2007 16:00	2.556	9.61
5/27/2007 16:05	2.555	9.61
5/27/2007 16:10	2.556	9.61
5/27/2007 16:15	2.554	9.61
5/27/2007 16:20	2.553	9.61
5/27/2007 16:25	2.553	9.61
5/27/2007 16:30	2.553	9.61
5/27/2007 16:35	2.552	9.61
5/27/2007 16:40	2.552	9.61
5/27/2007 16:45	2.552	9.61
5/27/2007 16:50	2.551	9.61
5/27/2007 16:55	2.551	9.61
5/27/2007 17:00	2.55	9.61
5/27/2007 17:05	2.55	9.61

UNKAMET BROOK FLOW MONITORING DATA - APRIL THROUGH JUNE 2007

UNKAMET BROOK AREA
GENERAL ELECTRIC COMPANY - PITTSFIELD, MASSACHUSETTS

Site Name Isco Quantity Label Units Resolution Significant Digits	2100 Series Site Level Level ft 0.001 5	2100 Series Site Velocity Velocity ft/s 0.01 4
5/27/2007 17:10	2.549	9.61
5/27/2007 17:15	2.548	9.61
5/27/2007 17:20	2.549	9.61
5/27/2007 17:25	2.548	9.61
5/27/2007 17:30	2.548	9.61
5/27/2007 17:35	2.548	9.61
5/27/2007 17:40	2.547	9.61
5/27/2007 17:45	2.547	9.61
5/27/2007 17:50	2.546	9.61
5/27/2007 17:55	2.545	9.61
5/27/2007 18:00	2.546	9.61
5/27/2007 18:05	2.546	9.61
5/27/2007 18:10	2.546	9.61
5/27/2007 18:15	2.546	9.61
5/27/2007 18:20	2.547	9.61
5/27/2007 18:25	2.546	9.61
5/27/2007 18:30	2.546	9.61
5/27/2007 18:35	2.545	9.61
5/27/2007 18:40	2.545	9.61
5/27/2007 18:45	2.545	9.61
5/27/2007 18:50	2.545	9.61
5/27/2007 18:55	2.545	9.61
5/27/2007 19:00	2.545	9.61
5/27/2007 19:05	2.545	9.61
5/27/2007 19:10	2.546	9.61
5/27/2007 19:15	2.547	9.61
5/27/2007 19:20	2.547	9.61
5/27/2007 19:25	2.546	9.61
5/27/2007 19:30	2.547	9.61
5/27/2007 19:35	2.547	9.61
5/27/2007 19:40	2.548	9.61
5/27/2007 19:45	2.55	9.61
5/27/2007 19:50	2.55	9.61
5/27/2007 19:55	2.55	9.61
5/27/2007 20:00	2.55	9.61
5/27/2007 20:05	2.549	9.61
5/27/2007 20:10	2.549	9.61
5/27/2007 20:15	2.549	9.61
5/27/2007 20:20	2.548	9.61
5/27/2007 20:25	2.546	9.61
5/27/2007 20:30	2.547	9.61
5/27/2007 20:35	2.546	9.61
5/27/2007 20:40	2.545	9.61
5/27/2007 20:45	2.545	9.61
5/27/2007 20:50	2.544	9.61
5/27/2007 20:55	2.544	9.61
5/27/2007 21:00	2.544	9.61
5/27/2007 21:05	2.542	9.61
5/27/2007 21:10	2.542	9.61

UNKAMET BROOK FLOW MONITORING DATA - APRIL THROUGH JUNE 2007

UNKAMET BROOK AREA
 GENERAL ELECTRIC COMPANY - PITTSFIELD, MASSACHUSETTS

Site Name Isco Quantity Label Units Resolution Significant Digits	2100 Series Site Level Level ft 0.001 5	2100 Series Site Velocity Velocity ft/s 0.01 4
5/27/2007 21:15	2.541	9.61
5/27/2007 21:20	2.541	9.61
5/27/2007 21:25	2.54	9.61
5/27/2007 21:30	2.54	9.61
5/27/2007 21:35	2.54	9.61
5/27/2007 21:40	2.54	9.61
5/27/2007 21:45	2.539	9.61
5/27/2007 21:50	2.539	9.61
5/27/2007 21:55	2.538	9.61
5/27/2007 22:00	2.538	9.61
5/27/2007 22:05	2.537	9.61
5/27/2007 22:10	2.538	9.61
5/27/2007 22:15	2.536	9.61
5/27/2007 22:20	2.536	9.61
5/27/2007 22:25	2.535	9.61
5/27/2007 22:30	2.536	9.61
5/27/2007 22:35	2.536	9.61
5/27/2007 22:40	2.535	9.61
5/27/2007 22:45	2.534	9.61
5/27/2007 22:50	2.533	9.61
5/27/2007 22:55	2.532	9.61
5/27/2007 23:00	2.532	9.61
5/27/2007 23:05	2.531	9.61
5/27/2007 23:10	2.532	9.61
5/27/2007 23:15	2.532	9.61
5/27/2007 23:20	2.534	9.61
5/27/2007 23:25	2.539	9.61
5/27/2007 23:30	2.549	9.61
5/27/2007 23:35	2.579	9.61
5/27/2007 23:40	2.655	9.61
5/27/2007 23:45	2.717	9.61
5/27/2007 23:50	2.742	9.61
5/27/2007 23:55	2.745	9.61
5/28/2007 0:00	2.736	9.61
5/28/2007 0:05	2.727	9.61
5/28/2007 0:10	2.72	9.61
5/28/2007 0:15	2.715	9.61
5/28/2007 0:20	2.712	9.61
5/28/2007 0:25	2.709	9.61
5/28/2007 0:30	2.704	9.61
5/28/2007 0:35	2.698	9.61
5/28/2007 0:40	2.691	9.61
5/28/2007 0:45	2.683	9.61
5/28/2007 0:50	2.677	9.61
5/28/2007 0:55	2.671	9.61
5/28/2007 1:00	2.665	9.61
5/28/2007 1:05	2.661	9.61
5/28/2007 1:10	2.656	9.61
5/28/2007 1:15	2.652	9.61

UNKAMET BROOK FLOW MONITORING DATA - APRIL THROUGH JUNE 2007

UNKAMET BROOK AREA
 GENERAL ELECTRIC COMPANY - PITTSFIELD, MASSACHUSETTS

Site Name Isco Quantity Label Units Resolution Significant Digits	2100 Series Site Level Level ft 0.001 5	2100 Series Site Velocity Velocity ft/s 0.01 4
5/28/2007 1:20	2.648	9.61
5/28/2007 1:25	2.646	9.61
5/28/2007 1:30	2.643	9.61
5/28/2007 1:35	2.639	9.61
5/28/2007 1:40	2.637	9.61
5/28/2007 1:45	2.635	9.61
5/28/2007 1:50	2.635	9.61
5/28/2007 1:55	2.63	9.61
5/28/2007 2:00	2.63	9.61
5/28/2007 2:05	2.63	9.61
5/28/2007 2:10	2.629	9.61
5/28/2007 2:15	2.627	9.61
5/28/2007 2:20	2.627	9.61
5/28/2007 2:25	2.625	9.61
5/28/2007 2:30	2.625	9.61
5/28/2007 2:35	2.623	9.61
5/28/2007 2:40	2.622	9.61
5/28/2007 2:45	2.622	9.61
5/28/2007 2:50	2.621	9.61
5/28/2007 2:55	2.619	9.61
5/28/2007 3:00	2.617	9.61
5/28/2007 3:05	2.619	9.61
5/28/2007 3:10	2.619	9.61
5/28/2007 3:15	2.618	9.61
5/28/2007 3:20	2.618	9.61
5/28/2007 3:25	2.617	9.61
5/28/2007 3:30	2.616	9.61
5/28/2007 3:35	2.614	9.61
5/28/2007 3:40	2.614	9.61
5/28/2007 3:45	2.613	9.61
5/28/2007 3:50	2.612	9.61
5/28/2007 3:55	2.611	9.61
5/28/2007 4:00	2.609	9.61
5/28/2007 4:05	2.609	9.61
5/28/2007 4:10	2.607	9.61
5/28/2007 4:15	2.607	9.61
5/28/2007 4:20	2.606	9.61
5/28/2007 4:25	2.605	9.61
5/28/2007 4:30	2.604	9.61
5/28/2007 4:35	2.604	9.61
5/28/2007 4:40	2.603	9.61
5/28/2007 4:45	2.602	9.61
5/28/2007 4:50	2.6	9.61
5/28/2007 4:55	2.6	9.61
5/28/2007 5:00	2.6	9.61
5/28/2007 5:05	2.599	9.61
5/28/2007 5:10	2.598	9.61
5/28/2007 5:15	2.598	9.61
5/28/2007 5:20	2.597	9.61

UNKAMET BROOK FLOW MONITORING DATA - APRIL THROUGH JUNE 2007

UNKAMET BROOK AREA
GENERAL ELECTRIC COMPANY - PITTSFIELD, MASSACHUSETTS

Site Name Isco Quantity Label Units Resolution Significant Digits	2100 Series Site Level Level ft 0.001 5	2100 Series Site Velocity Velocity ft/s 0.01 4
5/28/2007 5:25	2.596	9.61
5/28/2007 5:30	2.595	9.61
5/28/2007 5:35	2.595	9.61
5/28/2007 5:40	2.594	9.61
5/28/2007 5:45	2.593	9.61
5/28/2007 5:50	2.593	9.61
5/28/2007 5:55	2.589	9.61
5/28/2007 6:00	2.589	9.61
5/28/2007 6:05	2.589	9.61
5/28/2007 6:10	2.588	9.61
5/28/2007 6:15	2.587	9.61
5/28/2007 6:20	2.586	9.61
5/28/2007 6:25	2.585	9.61
5/28/2007 6:30	2.584	9.61
5/28/2007 6:35	2.584	9.61
5/28/2007 6:40	2.583	9.61
5/28/2007 6:45	2.583	9.61
5/28/2007 6:50	2.582	9.61
5/28/2007 6:55	2.581	9.61
5/28/2007 7:00	2.581	9.61
5/28/2007 7:05	2.581	9.61
5/28/2007 7:10	2.58	9.61
5/28/2007 7:15	2.579	9.61
5/28/2007 7:20	2.579	9.61
5/28/2007 7:25	2.578	9.61
5/28/2007 7:30	2.578	9.61
5/28/2007 7:35	2.578	9.61
5/28/2007 7:40	2.577	9.61
5/28/2007 7:45	2.576	9.61
5/28/2007 7:50	2.575	9.61
5/28/2007 7:55	2.575	9.61
5/28/2007 8:00	2.575	9.61
5/28/2007 8:05	2.574	9.61
5/28/2007 8:10	2.574	9.61
5/28/2007 8:15	2.573	9.61
5/28/2007 8:20	2.573	9.61
5/28/2007 8:25	2.571	9.61
5/28/2007 8:30	2.571	9.61
5/28/2007 8:35	2.57	9.61
5/28/2007 8:40	2.571	9.61
5/28/2007 8:45	2.569	9.61
5/28/2007 8:50	2.569	9.61
5/28/2007 8:55	2.569	9.61
5/28/2007 9:00	2.569	9.61
5/28/2007 9:05	2.567	9.61
5/28/2007 9:10	2.566	9.61
5/28/2007 9:15	2.565	9.61
5/28/2007 9:20	2.564	9.61
5/28/2007 9:25	2.564	9.61

UNKAMET BROOK FLOW MONITORING DATA - APRIL THROUGH JUNE 2007

UNKAMET BROOK AREA
GENERAL ELECTRIC COMPANY - PITTSFIELD, MASSACHUSETTS

Site Name Isco Quantity Label Units Resolution Significant Digits	2100 Series Site Level Level ft 0.001 5	2100 Series Site Velocity Velocity ft/s 0.01 4
5/28/2007 9:30	2.562	9.61
5/28/2007 9:35	2.562	9.61
5/28/2007 9:40	2.562	9.61
5/28/2007 9:45	2.562	9.61
5/28/2007 9:50	2.56	9.61
5/28/2007 9:55	2.56	9.61
5/28/2007 10:00	2.558	9.61
5/28/2007 10:05	2.559	9.61
5/28/2007 10:10	2.559	9.61
5/28/2007 10:15	2.558	9.61
5/28/2007 10:20	2.557	9.61
5/28/2007 10:25	2.557	9.61
5/28/2007 10:30	2.556	9.61
5/28/2007 10:35	2.554	9.61
5/28/2007 10:40	2.555	9.61
5/28/2007 10:45	2.554	9.61
5/28/2007 10:50	2.553	9.61
5/28/2007 10:55	2.551	9.61
5/28/2007 11:00	2.551	9.61
5/28/2007 11:05	2.55	9.61
5/28/2007 11:10	2.55	9.61
5/28/2007 11:15	2.549	9.61
5/28/2007 11:20	2.548	9.61
5/28/2007 11:25	2.548	9.61
5/28/2007 11:30	2.549	9.61
5/28/2007 11:35	2.545	9.61
5/28/2007 11:40	2.546	9.61
5/28/2007 11:45	2.544	9.61
5/28/2007 11:50	2.543	9.61
5/28/2007 11:55	2.542	9.61
5/28/2007 12:00	2.543	9.61
5/28/2007 12:05	2.542	9.61
5/28/2007 12:10	2.543	9.61
5/28/2007 12:15	2.541	9.61
5/28/2007 12:20	2.541	9.61
5/28/2007 12:25	2.54	9.61
5/28/2007 12:30	2.54	9.61
5/28/2007 12:35	2.538	9.61
5/28/2007 12:40	2.537	9.61
5/28/2007 12:45	2.537	9.61
5/28/2007 12:50	2.536	9.61
5/28/2007 12:55	2.534	9.61
5/28/2007 13:00	2.534	9.61
5/28/2007 13:05	2.534	9.61
5/28/2007 13:10	2.533	9.61
5/28/2007 13:15	2.532	9.61
5/28/2007 13:20	2.532	9.61
5/28/2007 13:25	2.532	9.61
5/28/2007 13:30	2.53	9.61

UNKAMET BROOK FLOW MONITORING DATA - APRIL THROUGH JUNE 2007

UNKAMET BROOK AREA
 GENERAL ELECTRIC COMPANY - PITTSFIELD, MASSACHUSETTS

Site Name Isco Quantity Label Units Resolution Significant Digits	2100 Series Site Level Level ft 0.001 5	2100 Series Site Velocity Velocity ft/s 0.01 4
5/28/2007 13:35	2.53	9.61
5/28/2007 13:40	2.531	9.61
5/28/2007 13:45	2.529	9.61
5/28/2007 13:50	2.527	9.61
5/28/2007 13:55	2.529	9.61
5/28/2007 14:00	2.527	9.61
5/28/2007 14:05	2.526	9.61
5/28/2007 14:10	2.524	9.61
5/28/2007 14:15	2.526	9.61
5/28/2007 14:20	2.525	9.61
5/28/2007 14:25	2.524	9.61
5/28/2007 14:30	2.524	9.61
5/28/2007 14:35	2.523	9.61
5/28/2007 14:40	2.522	9.61
5/28/2007 14:45	2.521	9.61
5/28/2007 14:50	2.522	9.61
5/28/2007 14:55	2.521	9.61
5/28/2007 15:00	2.521	9.61
5/28/2007 15:05	2.519	9.61
5/28/2007 15:10	2.52	9.61
5/28/2007 15:15	2.518	9.61
5/28/2007 15:20	2.519	9.61
5/28/2007 15:25	2.518	9.61
5/28/2007 15:30	2.516	9.61
5/28/2007 15:35	2.515	9.61
5/28/2007 15:40	2.515	9.61
5/28/2007 15:45	2.515	9.61
5/28/2007 15:50	2.514	9.61
5/28/2007 15:55	2.513	9.61
5/28/2007 16:00	2.514	9.61
5/28/2007 16:05	2.513	9.61
5/28/2007 16:10	2.512	9.61
5/28/2007 16:15	2.513	9.61
5/28/2007 16:20	2.512	9.61
5/28/2007 16:25	2.513	9.61
5/28/2007 16:30	2.512	9.61
5/28/2007 16:35	2.511	9.61
5/28/2007 16:40	2.51	9.61
5/28/2007 16:45	2.511	9.61
5/28/2007 16:50	2.509	9.61
5/28/2007 16:55	2.51	9.61
5/28/2007 17:00	2.509	9.61
5/28/2007 17:05	2.509	9.61
5/28/2007 17:10	2.507	9.61
5/28/2007 17:15	2.507	9.61
5/28/2007 17:20	2.505	9.61
5/28/2007 17:25	2.506	9.61
5/28/2007 17:30	2.506	9.61
5/28/2007 17:35	2.504	9.61

UNKAMET BROOK FLOW MONITORING DATA - APRIL THROUGH JUNE 2007

UNKAMET BROOK AREA
GENERAL ELECTRIC COMPANY - PITTSFIELD, MASSACHUSETTS

Site Name Isco Quantity Label Units Resolution Significant Digits	2100 Series Site Level Level ft 0.001 5	2100 Series Site Velocity Velocity ft/s 0.01 4
5/28/2007 17:40	2.503	9.61
5/28/2007 17:45	2.503	9.61
5/28/2007 17:50	2.501	9.61
5/28/2007 17:55	2.502	9.61
5/28/2007 18:00	2.501	9.61
5/28/2007 18:05	2.502	9.61
5/28/2007 18:10	2.5	9.61
5/28/2007 18:15	2.499	9.61
5/28/2007 18:20	2.499	9.61
5/28/2007 18:25	2.498	9.61
5/28/2007 18:30	2.499	9.61
5/28/2007 18:35	2.497	9.61
5/28/2007 18:40	2.497	9.61
5/28/2007 18:45	2.498	9.61
5/28/2007 18:50	2.497	9.61
5/28/2007 18:55	2.497	9.61
5/28/2007 19:00	2.497	9.61
5/28/2007 19:05	2.497	9.61
5/28/2007 19:10	2.497	9.61
5/28/2007 19:15	2.496	9.61
5/28/2007 19:20	2.496	9.61
5/28/2007 19:25	2.495	9.61
5/28/2007 19:30	2.495	9.61
5/28/2007 19:35	2.495	9.61
5/28/2007 19:40	2.495	9.61
5/28/2007 19:45	2.494	9.61
5/28/2007 19:50	2.493	9.61
5/28/2007 19:55	2.493	9.61
5/28/2007 20:00	2.493	9.61
5/28/2007 20:05	2.494	9.61
5/28/2007 20:10	2.492	9.61
5/28/2007 20:15	2.492	9.61
5/28/2007 20:20	2.492	9.61
5/28/2007 20:25	2.491	9.61
5/28/2007 20:30	2.491	9.61
5/28/2007 20:35	2.492	9.61
5/28/2007 20:40	2.49	9.61
5/28/2007 20:45	2.491	9.61
5/28/2007 20:50	2.49	9.61
5/28/2007 20:55	2.49	9.61
5/28/2007 21:00	2.49	9.61
5/28/2007 21:05	2.489	9.61
5/28/2007 21:10	2.489	9.61
5/28/2007 21:15	2.489	9.61
5/28/2007 21:20	2.488	9.61
5/28/2007 21:25	2.489	9.61
5/28/2007 21:30	2.488	9.61
5/28/2007 21:35	2.487	9.61
5/28/2007 21:40	2.488	9.61

UNKAMET BROOK FLOW MONITORING DATA - APRIL THROUGH JUNE 2007

UNKAMET BROOK AREA
GENERAL ELECTRIC COMPANY - PITTSFIELD, MASSACHUSETTS

Site Name Isco Quantity Label Units Resolution Significant Digits	2100 Series Site Level Level ft 0.001 5	2100 Series Site Velocity Velocity ft/s 0.01 4
5/28/2007 21:45	2.487	9.61
5/28/2007 21:50	2.488	9.61
5/28/2007 21:55	2.486	9.61
5/28/2007 22:00	2.487	9.61
5/28/2007 22:05	2.487	9.61
5/28/2007 22:10	2.486	9.61
5/28/2007 22:15	2.485	9.61
5/28/2007 22:20	2.485	9.61
5/28/2007 22:25	2.485	9.61
5/28/2007 22:30	2.485	9.61
5/28/2007 22:35	2.483	9.61
5/28/2007 22:40	2.483	9.61
5/28/2007 22:45	2.483	9.61
5/28/2007 22:50	2.482	9.61
5/28/2007 22:55	2.482	9.61
5/28/2007 23:00	2.48	9.61
5/28/2007 23:05	2.48	9.61
5/28/2007 23:10	2.481	9.61
5/28/2007 23:15	2.481	9.61
5/28/2007 23:20	2.481	9.61
5/28/2007 23:25	2.481	9.61
5/28/2007 23:30	2.481	9.61
5/28/2007 23:35	2.481	9.61
5/28/2007 23:40	2.481	9.61
5/28/2007 23:45	2.48	9.61
5/28/2007 23:50	2.48	9.61
5/28/2007 23:55	2.48	9.61
5/29/2007 0:00	2.48	9.61
5/29/2007 0:05	2.48	9.61
5/29/2007 0:10	2.479	9.61
5/29/2007 0:15	2.479	9.61
5/29/2007 0:20	2.479	9.61
5/29/2007 0:25	2.478	9.61
5/29/2007 0:30	2.478	9.61
5/29/2007 0:35	2.478	9.61
5/29/2007 0:40	2.478	9.61
5/29/2007 0:45	2.479	9.61
5/29/2007 0:50	2.478	9.61
5/29/2007 0:55	2.478	9.61
5/29/2007 1:00	2.478	9.61
5/29/2007 1:05	2.479	9.61
5/29/2007 1:10	2.478	9.61
5/29/2007 1:15	2.477	9.61
5/29/2007 1:20	2.477	9.61
5/29/2007 1:25	2.477	9.61
5/29/2007 1:30	2.477	9.61
5/29/2007 1:35	2.477	9.61
5/29/2007 1:40	2.477	9.61
5/29/2007 1:45	2.477	9.61

UNKAMET BROOK FLOW MONITORING DATA - APRIL THROUGH JUNE 2007

UNKAMET BROOK AREA
 GENERAL ELECTRIC COMPANY - PITTSFIELD, MASSACHUSETTS

Site Name Isco Quantity Label Units Resolution Significant Digits	2100 Series Site Level Level ft 0.001 5	2100 Series Site Velocity Velocity ft/s 0.01 4
5/29/2007 1:50	2.477	9.61
5/29/2007 1:55	2.476	9.61
5/29/2007 2:00	2.476	9.61
5/29/2007 2:05	2.476	9.61
5/29/2007 2:10	2.475	9.61
5/29/2007 2:15	2.475	9.61
5/29/2007 2:20	2.475	9.61
5/29/2007 2:25	2.475	9.61
5/29/2007 2:30	2.473	9.61
5/29/2007 2:35	2.473	9.61
5/29/2007 2:40	2.473	9.61
5/29/2007 2:45	2.473	9.61
5/29/2007 2:50	2.473	9.61
5/29/2007 2:55	2.472	9.61
5/29/2007 3:00	2.471	9.61
5/29/2007 3:05	2.471	9.61
5/29/2007 3:10	2.471	9.61
5/29/2007 3:15	2.47	9.61
5/29/2007 3:20	2.47	9.61
5/29/2007 3:25	2.47	9.61
5/29/2007 3:30	2.47	9.61
5/29/2007 3:35	2.47	9.61
5/29/2007 3:40	2.469	9.61
5/29/2007 3:45	2.47	9.61
5/29/2007 3:50	2.469	9.61
5/29/2007 3:55	2.469	9.61
5/29/2007 4:00	2.468	9.61
5/29/2007 4:05	2.468	9.61
5/29/2007 4:10	2.461	9.61
5/29/2007 4:15	2.467	9.61
5/29/2007 4:20	2.47	9.61
5/29/2007 4:25	2.468	9.61
5/29/2007 4:30	2.468	9.61
5/29/2007 4:35	2.468	9.61
5/29/2007 4:40	2.467	9.61
5/29/2007 4:45	2.466	9.61
5/29/2007 4:50	2.466	9.61
5/29/2007 4:55	2.466	9.61
5/29/2007 5:00	2.466	9.61
5/29/2007 5:05	2.466	9.61
5/29/2007 5:10	2.465	9.61
5/29/2007 5:15	2.465	9.61
5/29/2007 5:20	2.464	9.61
5/29/2007 5:25	2.464	9.61
5/29/2007 5:30	2.464	9.61
5/29/2007 5:35	2.464	9.61
5/29/2007 5:40	2.464	9.61
5/29/2007 5:45	2.463	9.61
5/29/2007 5:50	2.463	9.61

UNKAMET BROOK FLOW MONITORING DATA - APRIL THROUGH JUNE 2007

UNKAMET BROOK AREA
 GENERAL ELECTRIC COMPANY - PITTSFIELD, MASSACHUSETTS

Site Name Isco Quantity Label Units Resolution Significant Digits	2100 Series Site Level Level ft 0.001 5	2100 Series Site Velocity Velocity ft/s 0.01 4
5/29/2007 5:55	2.463	9.61
5/29/2007 6:00	2.462	9.61
5/29/2007 6:05	2.462	9.61
5/29/2007 6:10	2.462	9.61
5/29/2007 6:15	2.462	9.61
5/29/2007 6:20	2.461	9.61
5/29/2007 6:25	2.461	9.61
5/29/2007 6:30	2.461	9.61
5/29/2007 6:35	2.46	9.61
5/29/2007 6:40	2.46	9.61
5/29/2007 6:45	2.46	9.61
5/29/2007 6:50	2.46	9.61
5/29/2007 6:55	2.46	9.61
5/29/2007 7:00	2.459	9.61
5/29/2007 7:05	2.46	9.61
5/29/2007 7:10	2.459	9.61
5/29/2007 7:15	2.459	9.61
5/29/2007 7:20	2.459	9.61
5/29/2007 7:25	2.458	9.61
5/29/2007 7:30	2.458	9.61
5/29/2007 7:35	2.458	9.61
5/29/2007 7:40	2.457	9.61
5/29/2007 7:45	2.457	9.61
5/29/2007 7:50	2.456	9.61
5/29/2007 7:55	2.456	9.61
5/29/2007 8:00	2.455	9.61
5/29/2007 8:05	2.456	9.61
5/29/2007 8:10	2.455	9.61
5/29/2007 8:15	2.455	9.61
5/29/2007 8:20	2.455	9.61
5/29/2007 8:25	2.455	9.61
5/29/2007 8:30	2.455	9.61
5/29/2007 8:35	2.454	9.61
5/29/2007 8:40	2.454	9.61
5/29/2007 8:45	2.454	9.61
5/29/2007 8:50	2.454	9.61
5/29/2007 8:55	2.454	9.61
5/29/2007 9:00	2.454	9.61
5/29/2007 9:05	2.453	9.61
5/29/2007 9:10	2.452	9.61
5/29/2007 9:15	2.452	9.61
5/29/2007 9:20	2.452	9.61
5/29/2007 9:25	2.453	9.61
5/29/2007 9:30	2.452	9.61
5/29/2007 9:35	2.452	9.61
5/29/2007 9:40	2.452	9.61
5/29/2007 9:45	2.45	9.61
5/29/2007 9:50	2.451	9.61
5/29/2007 9:55	2.452	9.61

UNKAMET BROOK FLOW MONITORING DATA - APRIL THROUGH JUNE 2007

UNKAMET BROOK AREA
GENERAL ELECTRIC COMPANY - PITTSFIELD, MASSACHUSETTS

Site Name Isco Quantity Label Units Resolution Significant Digits	2100 Series Site Level Level ft 0.001 5	2100 Series Site Velocity Velocity ft/s 0.01 4
5/29/2007 10:00	2.45	9.61
5/29/2007 10:05	2.45	9.61
5/29/2007 10:10	2.45	9.61
5/29/2007 10:15	2.45	9.61
5/29/2007 10:20	2.45	9.61
5/29/2007 10:25	2.45	9.61
5/29/2007 10:30	2.449	9.61
5/29/2007 10:35	2.448	9.61
5/29/2007 10:40	2.448	9.61
5/29/2007 10:45	2.447	9.61
5/29/2007 10:50	2.447	9.61
5/29/2007 10:55	2.446	9.61
5/29/2007 11:00	2.448	9.61
5/29/2007 11:05	2.447	9.61
5/29/2007 11:10	2.446	9.61
5/29/2007 11:15	2.446	9.61
5/29/2007 11:20	2.446	9.61
5/29/2007 11:25	2.445	9.61
5/29/2007 11:30	2.445	9.61
5/29/2007 11:35	2.444	9.61
5/29/2007 11:40	2.444	9.61
5/29/2007 11:45	2.443	9.61
5/29/2007 11:50	2.443	9.61
5/29/2007 11:55	2.442	9.61
5/29/2007 12:00	2.441	9.61
5/29/2007 12:05	2.441	9.61
5/29/2007 12:10	2.44	9.61
5/29/2007 12:15	2.44	9.61
5/29/2007 12:20	2.44	9.61
5/29/2007 12:25	2.439	9.61
5/29/2007 12:30	2.439	9.61
5/29/2007 12:35	2.438	9.61
5/29/2007 12:40	2.437	9.61
5/29/2007 12:45	2.437	9.61
5/29/2007 12:50	2.437	9.61
5/29/2007 12:55	2.435	9.61
5/29/2007 13:00	2.435	9.61
5/29/2007 13:05	2.434	9.61
5/29/2007 13:10	2.434	9.61
5/29/2007 13:15	2.432	9.61
5/29/2007 13:20	2.432	9.61
5/29/2007 13:25	2.432	9.61
5/29/2007 13:30	2.431	9.61
5/29/2007 13:35	2.431	9.61
5/29/2007 13:40	2.43	9.61
5/29/2007 13:45	2.431	9.61
5/29/2007 13:50	2.43	9.61
5/29/2007 13:55	2.427	9.61
5/29/2007 14:00	2.426	9.61

UNKAMET BROOK FLOW MONITORING DATA - APRIL THROUGH JUNE 2007

UNKAMET BROOK AREA
 GENERAL ELECTRIC COMPANY - PITTSFIELD, MASSACHUSETTS

Site Name Isco Quantity Label Units Resolution Significant Digits	2100 Series Site Level Level ft 0.001 5	2100 Series Site Velocity Velocity ft/s 0.01 4
5/29/2007 14:05	2.427	9.61
5/29/2007 14:10	2.426	9.61
5/29/2007 14:15	2.425	9.61
5/29/2007 14:20	2.424	9.61
5/29/2007 14:25	2.423	9.61
5/29/2007 14:30	2.422	9.61
5/29/2007 14:35	2.422	9.61
5/29/2007 14:40	2.421	9.61
5/29/2007 14:45	2.421	9.61
5/29/2007 14:50	2.422	9.61
5/29/2007 14:55	2.418	9.61
5/29/2007 15:00	2.418	9.61
5/29/2007 15:05	2.418	9.61
5/29/2007 15:10	2.417	9.61
5/29/2007 15:15	2.416	9.61
5/29/2007 15:20	2.415	9.61
5/29/2007 15:25	2.414	9.61
5/29/2007 15:30	2.416	9.61
5/29/2007 15:35	2.415	9.61
5/29/2007 15:40	2.414	9.61
5/29/2007 15:45	2.412	9.61
5/29/2007 15:50	2.412	9.61
5/29/2007 15:55	2.412	9.61
5/29/2007 16:00	2.412	9.61
5/29/2007 16:05	2.411	9.61
5/29/2007 16:10	2.41	9.61
5/29/2007 16:15	2.409	9.61
5/29/2007 16:20	2.409	9.61
5/29/2007 16:25	2.409	9.61
5/29/2007 16:30	2.408	9.61
5/29/2007 16:35	2.407	9.61
5/29/2007 16:40	2.407	9.61
5/29/2007 16:45	2.407	9.61
5/29/2007 16:50	2.407	9.61
5/29/2007 16:55	2.405	9.61
5/29/2007 17:00	2.406	9.61
5/29/2007 17:05	2.405	9.61
5/29/2007 17:10	2.405	9.61
5/29/2007 17:15	2.404	9.61
5/29/2007 17:20	2.404	9.61
5/29/2007 17:25	2.404	9.61
5/29/2007 17:30	2.404	9.61
5/29/2007 17:35	2.403	9.61
5/29/2007 17:40	2.403	9.61
5/29/2007 17:45	2.404	9.61
5/29/2007 17:50	2.403	9.61
5/29/2007 17:55	2.403	9.61
5/29/2007 18:00	2.402	9.61
5/29/2007 18:05	2.402	9.61

UNKAMET BROOK FLOW MONITORING DATA - APRIL THROUGH JUNE 2007

UNKAMET BROOK AREA
 GENERAL ELECTRIC COMPANY - PITTSFIELD, MASSACHUSETTS

Site Name Isco Quantity Label Units Resolution Significant Digits	2100 Series Site Level Level ft 0.001 5	2100 Series Site Velocity Velocity ft/s 0.01 4
5/29/2007 18:10	2.401	9.61
5/29/2007 18:15	2.401	9.61
5/29/2007 18:20	2.401	9.61
5/29/2007 18:25	2.401	9.61
5/29/2007 18:30	2.401	9.61
5/29/2007 18:35	2.401	9.61
5/29/2007 18:40	2.401	9.61
5/29/2007 18:45	2.4	9.61
5/29/2007 18:50	2.4	9.61
5/29/2007 18:55	2.4	9.61
5/29/2007 19:00	2.4	9.61
5/29/2007 19:05	2.4	9.61
5/29/2007 19:10	2.4	9.61
5/29/2007 19:15	2.398	9.61
5/29/2007 19:20	2.399	9.61
5/29/2007 19:25	2.4	9.61
5/29/2007 19:30	2.399	9.61
5/29/2007 19:35	2.399	9.61
5/29/2007 19:40	2.399	9.61
5/29/2007 19:45	2.399	9.61
5/29/2007 19:50	2.399	9.61
5/29/2007 19:55	2.399	9.61
5/29/2007 20:00	2.399	9.61
5/29/2007 20:05	2.398	9.61
5/29/2007 20:10	2.398	9.61
5/29/2007 20:15	2.398	9.61
5/29/2007 20:20	2.399	9.61
5/29/2007 20:25	2.399	9.61
5/29/2007 20:30	2.399	9.61
5/29/2007 20:35	2.399	9.61
5/29/2007 20:40	2.399	9.61
5/29/2007 20:45	2.399	9.61
5/29/2007 20:50	2.4	9.61
5/29/2007 20:55	2.399	9.61
5/29/2007 21:00	2.399	9.61
5/29/2007 21:05	2.4	9.61
5/29/2007 21:10	2.399	9.61
5/29/2007 21:15	2.399	9.61
5/29/2007 21:20	2.399	9.61
5/29/2007 21:25	2.401	9.61
5/29/2007 21:30	2.403	9.61
5/29/2007 21:35	2.402	9.61
5/29/2007 21:40	2.402	9.61
5/29/2007 21:45	2.402	9.61
5/29/2007 21:50	2.402	9.61
5/29/2007 21:55	2.402	9.61
5/29/2007 22:00	2.401	9.61
5/29/2007 22:05	2.402	9.61
5/29/2007 22:10	2.401	9.61

UNKAMET BROOK FLOW MONITORING DATA - APRIL THROUGH JUNE 2007

UNKAMET BROOK AREA
 GENERAL ELECTRIC COMPANY - PITTSFIELD, MASSACHUSETTS

Site Name Isco Quantity Label Units Resolution Significant Digits	2100 Series Site Level Level ft 0.001 5	2100 Series Site Velocity Velocity ft/s 0.01 4
5/29/2007 22:15	2.401	9.61
5/29/2007 22:20	2.401	9.61
5/29/2007 22:25	2.4	9.61
5/29/2007 22:30	2.4	9.61
5/29/2007 22:35	2.401	9.61
5/29/2007 22:40	2.4	9.61
5/29/2007 22:45	2.4	9.61
5/29/2007 22:50	2.399	9.61
5/29/2007 22:55	2.399	9.61
5/29/2007 23:00	2.399	9.61
5/29/2007 23:05	2.399	9.61
5/29/2007 23:10	2.399	9.61
5/29/2007 23:15	2.398	9.61
5/29/2007 23:20	2.397	9.61
5/29/2007 23:25	2.398	9.61
5/29/2007 23:30	2.398	9.61
5/29/2007 23:35	2.398	9.61
5/29/2007 23:40	2.398	9.61
5/29/2007 23:45	2.397	9.61
5/29/2007 23:50	2.397	9.61
5/29/2007 23:55	2.398	9.61
5/30/2007 0:00	2.398	9.61
5/30/2007 0:05	2.398	9.61
5/30/2007 0:10	2.398	9.61
5/30/2007 0:15	2.397	9.61
5/30/2007 0:20	2.397	9.61
5/30/2007 0:25	2.398	9.61
5/30/2007 0:30	2.396	9.61
5/30/2007 0:35	2.397	9.61
5/30/2007 0:40	2.397	9.61
5/30/2007 0:45	2.396	9.61
5/30/2007 0:50	2.396	9.61
5/30/2007 0:55	2.396	9.61
5/30/2007 1:00	2.396	9.61
5/30/2007 1:05	2.396	9.61
5/30/2007 1:10	2.396	9.61
5/30/2007 1:15	2.396	9.61
5/30/2007 1:20	2.396	9.61
5/30/2007 1:25	2.396	9.61
5/30/2007 1:30	2.395	9.61
5/30/2007 1:35	2.396	9.61
5/30/2007 1:40	2.395	9.61
5/30/2007 1:45	2.395	9.61
5/30/2007 1:50	2.396	9.61
5/30/2007 1:55	2.396	9.61
5/30/2007 2:00	2.396	9.61
5/30/2007 2:05	2.396	9.61
5/30/2007 2:10	2.396	9.61
5/30/2007 2:15	2.396	9.61

UNKAMET BROOK FLOW MONITORING DATA - APRIL THROUGH JUNE 2007

UNKAMET BROOK AREA
 GENERAL ELECTRIC COMPANY - PITTSFIELD, MASSACHUSETTS

Site Name Isco Quantity Label Units Resolution Significant Digits	2100 Series Site Level Level ft 0.001 5	2100 Series Site Velocity Velocity ft/s 0.01 4
5/30/2007 2:20	2.396	9.61
5/30/2007 2:25	2.396	9.61
5/30/2007 2:30	2.395	9.61
5/30/2007 2:35	2.396	9.61
5/30/2007 2:40	2.396	9.61
5/30/2007 2:45	2.395	9.61
5/30/2007 2:50	2.395	9.61
5/30/2007 2:55	2.395	9.61
5/30/2007 3:00	2.395	9.61
5/30/2007 3:05	2.395	9.61
5/30/2007 3:10	2.395	9.61
5/30/2007 3:15	2.395	9.61
5/30/2007 3:20	2.395	9.61
5/30/2007 3:25	2.395	9.61
5/30/2007 3:30	2.396	9.61
5/30/2007 3:35	2.395	9.61
5/30/2007 3:40	2.396	9.61
5/30/2007 3:45	2.396	9.61
5/30/2007 3:50	2.396	9.61
5/30/2007 3:55	2.396	9.61
5/30/2007 4:00	2.396	9.61
5/30/2007 4:05	2.396	9.61
5/30/2007 4:10	2.396	9.61
5/30/2007 4:15	2.396	9.61
5/30/2007 4:20	2.396	9.61
5/30/2007 4:25	2.396	9.61
5/30/2007 4:30	2.396	9.61
5/30/2007 4:35	2.396	9.61
5/30/2007 4:40	2.396	9.61
5/30/2007 4:45	2.395	9.61
5/30/2007 4:50	2.395	9.61
5/30/2007 4:55	2.396	9.61
5/30/2007 5:00	2.396	9.61
5/30/2007 5:05	2.396	9.61
5/30/2007 5:10	2.396	9.61
5/30/2007 5:15	2.396	9.61
5/30/2007 5:20	2.396	9.61
5/30/2007 5:25	2.396	9.61
5/30/2007 5:30	2.396	9.61
5/30/2007 5:35	2.396	9.61
5/30/2007 5:40	2.395	9.61
5/30/2007 5:45	2.396	9.61
5/30/2007 5:50	2.396	9.61
5/30/2007 5:55	2.395	9.61
5/30/2007 6:00	2.396	9.61
5/30/2007 6:05	2.396	9.61
5/30/2007 6:10	2.396	9.61
5/30/2007 6:15	2.396	9.61
5/30/2007 6:20	2.396	9.61

UNKAMET BROOK FLOW MONITORING DATA - APRIL THROUGH JUNE 2007

UNKAMET BROOK AREA
GENERAL ELECTRIC COMPANY - PITTSFIELD, MASSACHUSETTS

Site Name Isco Quantity Label Units Resolution Significant Digits	2100 Series Site Level Level ft 0.001 5	2100 Series Site Velocity Velocity ft/s 0.01 4
5/30/2007 6:25	2.396	9.61
5/30/2007 6:30	2.396	9.61
5/30/2007 6:35	2.396	9.61
5/30/2007 6:40	2.396	9.61
5/30/2007 6:45	2.396	9.61
5/30/2007 6:50	2.396	9.61
5/30/2007 6:55	2.396	9.61
5/30/2007 7:00	2.396	9.61
5/30/2007 7:05	2.395	9.61
5/30/2007 7:10	2.396	9.61
5/30/2007 7:15	2.395	9.61
5/30/2007 7:20	2.395	9.61
5/30/2007 7:25	2.395	9.61
5/30/2007 7:30	2.395	9.61
5/30/2007 7:35	2.395	9.61
5/30/2007 7:40	2.395	9.61
5/30/2007 7:45	2.394	9.61
5/30/2007 7:50	2.394	9.61
5/30/2007 7:55	2.394	9.61
5/30/2007 8:00	2.393	9.61
5/30/2007 8:05	2.393	9.61
5/30/2007 8:10	2.393	9.61
5/30/2007 8:15	2.393	9.61
5/30/2007 8:20	2.392	9.61
5/30/2007 8:25	2.393	9.61
5/30/2007 8:30	2.393	9.61
5/30/2007 8:35	2.394	9.61
5/30/2007 8:40	2.394	9.61
5/30/2007 8:45	2.394	9.61
5/30/2007 8:50	2.394	9.61
5/30/2007 8:55	2.394	9.61
5/30/2007 9:00	2.394	9.61
5/30/2007 9:05	2.394	9.61
5/30/2007 9:10	2.393	9.61
5/30/2007 9:15	2.393	9.61
5/30/2007 9:20	2.394	9.61
5/30/2007 9:25	2.394	9.61
5/30/2007 9:30	2.394	9.61
5/30/2007 9:35	2.394	9.61
5/30/2007 9:40	2.393	9.61
5/30/2007 9:45	2.392	9.61
5/30/2007 9:50	2.392	9.61
5/30/2007 9:55	2.392	9.61
5/30/2007 10:00	2.392	9.61
5/30/2007 10:05	2.392	9.61
5/30/2007 10:10	2.392	9.61
5/30/2007 10:15	2.392	-10.29
5/30/2007 10:20	2.391	-10.29
5/30/2007 10:25	2.392	-10.29

UNKAMET BROOK FLOW MONITORING DATA - APRIL THROUGH JUNE 2007

UNKAMET BROOK AREA
 GENERAL ELECTRIC COMPANY - PITTSFIELD, MASSACHUSETTS

Site Name Isco Quantity Label Units Resolution Significant Digits	2100 Series Site Level Level ft 0.001 5	2100 Series Site Velocity Velocity ft/s 0.01 4
5/30/2007 10:30	2.392	-10.29
5/30/2007 10:35	2.39	-10.29
5/30/2007 10:40	2.391	-10.29
5/30/2007 10:45	2.391	-10.29
5/30/2007 10:50	2.391	-10.29
5/30/2007 10:55	2.391	-10.29
5/30/2007 11:00	2.391	-10.29
5/30/2007 11:05	2.391	-10.29
5/30/2007 11:10	2.389	-10.29
5/30/2007 11:15	2.389	-10.29
5/30/2007 11:20	2.39	-10.29
5/30/2007 11:25	2.388	-10.29
5/30/2007 11:30	2.39	-10.29
5/30/2007 11:35	2.389	-10.29
5/30/2007 11:40	2.388	-10.29
5/30/2007 11:45	2.389	-10.29
5/30/2007 11:50	2.388	-10.29
5/30/2007 11:55	2.388	-10.29
5/30/2007 12:00	2.388	-10.29
5/30/2007 12:05	2.388	-10.29
5/30/2007 12:10	2.387	-10.29
5/30/2007 12:15	2.387	-10.29
5/30/2007 12:20	2.386	-10.29
5/30/2007 12:25	2.386	-10.29
5/30/2007 12:30	2.385	-10.29
5/30/2007 12:35	2.386	-10.29
5/30/2007 12:40	2.384	-10.29
5/30/2007 12:45	2.383	-10.29
5/30/2007 12:50	2.383	-10.29
5/30/2007 12:55	2.382	-10.29
5/30/2007 13:00	2.381	-10.29
5/30/2007 13:05	2.381	-10.29
5/30/2007 13:10	2.38	-10.29
5/30/2007 13:15	2.379	-10.29
5/30/2007 13:20	2.378	-10.29
5/30/2007 13:25	2.377	-10.29
5/30/2007 13:30	2.377	-10.29
5/30/2007 13:35	2.377	-10.29
5/30/2007 13:40	2.376	-10.29
5/30/2007 13:45	2.376	-10.29
5/30/2007 13:50	2.375	-10.29
5/30/2007 13:55	2.374	-10.29
5/30/2007 14:00	2.375	-10.29
5/30/2007 14:05	2.375	-10.29
5/30/2007 14:10	2.374	-10.29
5/30/2007 14:15	2.374	-10.29
5/30/2007 14:20	2.374	-10.29
5/30/2007 14:25	2.374	-10.29
5/30/2007 14:30	2.373	-10.29

UNKAMET BROOK FLOW MONITORING DATA - APRIL THROUGH JUNE 2007

UNKAMET BROOK AREA
GENERAL ELECTRIC COMPANY - PITTSFIELD, MASSACHUSETTS

Site Name Isco Quantity Label Units Resolution Significant Digits	2100 Series Site Level Level ft 0.001 5	2100 Series Site Velocity Velocity ft/s 0.01 4
5/30/2007 14:35	2.373	-10.29
5/30/2007 14:40	2.372	-10.29
5/30/2007 14:45	2.372	-10.29
5/30/2007 14:50	2.372	-10.29
5/30/2007 14:55	2.372	-10.29
5/30/2007 15:00	2.371	-10.29
5/30/2007 15:05	2.371	-10.29
5/30/2007 15:10	2.372	-10.29
5/30/2007 15:15	2.371	-10.29
5/30/2007 15:20	2.372	-10.29
5/30/2007 15:25	2.372	-10.29
5/30/2007 15:30	2.372	-10.29
5/30/2007 15:35	2.37	-10.29
5/30/2007 15:40	2.37	-10.29
5/30/2007 15:45	2.37	-10.29
5/30/2007 15:50	2.37	-10.29
5/30/2007 15:55	2.37	-10.29
5/30/2007 16:00	2.37	-10.29
5/30/2007 16:05	2.37	-10.29
5/30/2007 16:10	2.37	-10.29
5/30/2007 16:15	2.37	-10.29
5/30/2007 16:20	2.369	-10.29
5/30/2007 16:25	2.369	-10.29
5/30/2007 16:30	2.369	-10.29
5/30/2007 16:35	2.369	-10.29
5/30/2007 16:40	2.369	-10.29
5/30/2007 16:45	2.368	-10.29
5/30/2007 16:50	2.368	-10.29
5/30/2007 16:55	2.368	-10.29
5/30/2007 17:00	2.37	-10.29
5/30/2007 17:05	2.37	-10.29
5/30/2007 17:10	2.369	-10.29
5/30/2007 17:15	2.369	-10.29
5/30/2007 17:20	2.369	-10.29
5/30/2007 17:25	2.369	-10.29
5/30/2007 17:30	2.369	-10.29
5/30/2007 17:35	2.37	-10.29
5/30/2007 17:40	2.369	-10.29
5/30/2007 17:45	2.369	-10.29
5/30/2007 17:50	2.369	-10.29
5/30/2007 17:55	2.368	-10.29
5/30/2007 18:00	2.368	-10.29
5/30/2007 18:05	2.368	-10.29
5/30/2007 18:10	2.368	-10.29
5/30/2007 18:15	2.368	-10.29
5/30/2007 18:20	2.369	-10.29
5/30/2007 18:25	2.369	-10.29
5/30/2007 18:30	2.369	-10.29
5/30/2007 18:35	2.369	-10.29

UNKAMET BROOK FLOW MONITORING DATA - APRIL THROUGH JUNE 2007

UNKAMET BROOK AREA
 GENERAL ELECTRIC COMPANY - PITTSFIELD, MASSACHUSETTS

Site Name Isco Quantity Label Units Resolution Significant Digits	2100 Series Site Level Level ft 0.001 5	2100 Series Site Velocity Velocity ft/s 0.01 4
5/30/2007 18:40	2.368	-10.29
5/30/2007 18:45	2.369	-10.29
5/30/2007 18:50	2.369	-10.29
5/30/2007 18:55	2.369	-10.29
5/30/2007 19:00	2.369	-10.29
5/30/2007 19:05	2.369	-10.29
5/30/2007 19:10	2.369	-10.29
5/30/2007 19:15	2.369	-10.29
5/30/2007 19:20	2.369	-10.29
5/30/2007 19:25	2.37	-10.29
5/30/2007 19:30	2.369	-10.29
5/30/2007 19:35	2.37	-10.29
5/30/2007 19:40	2.37	-10.29
5/30/2007 19:45	2.371	-10.29
5/30/2007 19:50	2.372	-10.29
5/30/2007 19:55	2.371	-10.29
5/30/2007 20:00	2.373	-10.29
5/30/2007 20:05	2.373	-10.29
5/30/2007 20:10	2.373	-10.29
5/30/2007 20:15	2.372	-10.29
5/30/2007 20:20	2.373	-10.29
5/30/2007 20:25	2.373	-10.29
5/30/2007 20:30	2.373	-10.29
5/30/2007 20:35	2.374	-10.29
5/30/2007 20:40	2.373	-10.29
5/30/2007 20:45	2.373	-10.29
5/30/2007 20:50	2.374	-10.29
5/30/2007 20:55	2.373	-10.29
5/30/2007 21:00	2.373	-10.29
5/30/2007 21:05	2.373	-10.29
5/30/2007 21:10	2.373	-10.29
5/30/2007 21:15	2.373	-10.29
5/30/2007 21:20	2.373	-10.29
5/30/2007 21:25	2.372	-10.29
5/30/2007 21:30	2.373	-10.29
5/30/2007 21:35	2.372	-10.29
5/30/2007 21:40	2.372	-10.29
5/30/2007 21:45	2.373	-10.29
5/30/2007 21:50	2.372	-10.29
5/30/2007 21:55	2.373	-10.29
5/30/2007 22:00	2.372	-10.29
5/30/2007 22:05	2.372	-10.29
5/30/2007 22:10	2.372	-10.29
5/30/2007 22:15	2.373	-10.29
5/30/2007 22:20	2.372	-10.29
5/30/2007 22:25	2.374	-10.29
5/30/2007 22:30	2.373	-10.29
5/30/2007 22:35	2.373	-10.29
5/30/2007 22:40	2.372	-10.29

UNKAMET BROOK FLOW MONITORING DATA - APRIL THROUGH JUNE 2007

UNKAMET BROOK AREA
GENERAL ELECTRIC COMPANY - PITTSFIELD, MASSACHUSETTS

Site Name Isco Quantity Label Units Resolution Significant Digits	2100 Series Site Level Level ft 0.001 5	2100 Series Site Velocity Velocity ft/s 0.01 4
5/30/2007 22:45	2.372	-10.29
5/30/2007 22:50	2.371	-10.29
5/30/2007 22:55	2.372	-10.29
5/30/2007 23:00	2.372	-10.29
5/30/2007 23:05	2.372	-10.29
5/30/2007 23:10	2.374	-10.29
5/30/2007 23:15	2.373	-10.29
5/30/2007 23:20	2.373	-10.29
5/30/2007 23:25	2.373	-10.29
5/30/2007 23:30	2.373	-10.29
5/30/2007 23:35	2.372	-10.29
5/30/2007 23:40	2.373	-10.29
5/30/2007 23:45	2.373	-10.29
5/30/2007 23:50	2.372	-10.29
5/30/2007 23:55	2.373	-10.29
5/31/2007 0:00	2.373	-10.29
5/31/2007 0:05	2.373	-10.29
5/31/2007 0:10	2.372	-10.29
5/31/2007 0:15	2.373	-10.29
5/31/2007 0:20	2.373	-10.29
5/31/2007 0:25	2.372	-10.29
5/31/2007 0:30	2.373	-10.29
5/31/2007 0:35	2.37	-10.29
5/31/2007 0:40	2.371	-10.29
5/31/2007 0:45	2.371	-10.29
5/31/2007 0:50	2.372	-10.29
5/31/2007 0:55	2.372	-10.29
5/31/2007 1:00	2.369	-10.29
5/31/2007 1:05	2.364	-10.29
5/31/2007 1:10	2.372	-10.29
5/31/2007 1:15	2.372	-10.29
5/31/2007 1:20	2.372	-10.29
5/31/2007 1:25	2.372	-10.29
5/31/2007 1:30	2.372	-10.29
5/31/2007 1:35	2.372	-10.29
5/31/2007 1:40	2.373	-10.29
5/31/2007 1:45	2.375	-10.29
5/31/2007 1:50	2.374	-10.29
5/31/2007 1:55	2.375	-10.29
5/31/2007 2:00	2.373	-10.29
5/31/2007 2:05	2.372	-10.29
5/31/2007 2:10	2.371	-10.29
5/31/2007 2:15	2.371	-10.29
5/31/2007 2:20	2.371	-10.29
5/31/2007 2:25	2.369	-10.29
5/31/2007 2:30	2.369	-10.29
5/31/2007 2:35	2.369	-10.29
5/31/2007 2:40	2.369	-10.29
5/31/2007 2:45	2.367	-10.29

UNKAMET BROOK FLOW MONITORING DATA - APRIL THROUGH JUNE 2007

UNKAMET BROOK AREA
 GENERAL ELECTRIC COMPANY - PITTSFIELD, MASSACHUSETTS

Site Name Isco Quantity Label Units Resolution Significant Digits	2100 Series Site Level Level ft 0.001 5	2100 Series Site Velocity Velocity ft/s 0.01 4
5/31/2007 2:50	2.367	-10.29
5/31/2007 2:55	2.366	-10.29
5/31/2007 3:00	2.367	-10.29
5/31/2007 3:05	2.366	-10.29
5/31/2007 3:10	2.366	-10.29
5/31/2007 3:15	2.366	-10.29
5/31/2007 3:20	2.367	-10.29
5/31/2007 3:25	2.366	-10.29
5/31/2007 3:30	2.366	-10.29
5/31/2007 3:35	2.366	-10.29
5/31/2007 3:40	2.366	-10.29
5/31/2007 3:45	2.366	-10.29
5/31/2007 3:50	2.366	-10.29
5/31/2007 3:55	2.365	-10.29
5/31/2007 4:00	2.364	-10.29
5/31/2007 4:05	2.36	-10.29
5/31/2007 4:10	2.365	-10.29
5/31/2007 4:15	2.368	-10.29
5/31/2007 4:20	2.369	-10.29
5/31/2007 4:25	2.367	-10.29
5/31/2007 4:30	2.367	-10.29
5/31/2007 4:35	2.367	-10.29
5/31/2007 4:40	2.367	-10.29
5/31/2007 4:45	2.367	-10.29
5/31/2007 4:50	2.367	-10.29
5/31/2007 4:55	2.365	-10.29
5/31/2007 5:00	2.366	-10.29
5/31/2007 5:05	2.367	-10.29
5/31/2007 5:10	2.367	-10.29
5/31/2007 5:15	2.367	-10.29
5/31/2007 5:20	2.367	-10.29
5/31/2007 5:25	2.365	-10.29
5/31/2007 5:30	2.367	-10.29
5/31/2007 5:35	2.367	-10.29
5/31/2007 5:40	2.367	-10.29
5/31/2007 5:45	2.366	-10.29
5/31/2007 5:50	2.366	-10.29
5/31/2007 5:55	2.366	-10.29
5/31/2007 6:00	2.366	-10.29
5/31/2007 6:05	2.365	-10.29
5/31/2007 6:10	2.365	-10.29
5/31/2007 6:15	2.365	-10.29
5/31/2007 6:20	2.366	-10.29
5/31/2007 6:25	2.365	-10.29
5/31/2007 6:30	2.364	-10.29
5/31/2007 6:35	2.365	-10.29
5/31/2007 6:40	2.365	-10.29
5/31/2007 6:45	2.366	-10.29
5/31/2007 6:50	2.366	-10.29

UNKAMET BROOK FLOW MONITORING DATA - APRIL THROUGH JUNE 2007

UNKAMET BROOK AREA
GENERAL ELECTRIC COMPANY - PITTSFIELD, MASSACHUSETTS

Site Name Isco Quantity Label Units Resolution Significant Digits	2100 Series Site Level Level ft 0.001 5	2100 Series Site Velocity Velocity ft/s 0.01 4
5/31/2007 6:55	2.365	-10.29
5/31/2007 7:00	2.365	-10.29
5/31/2007 7:05	2.365	-10.29
5/31/2007 7:10	2.365	-10.29
5/31/2007 7:15	2.365	-10.29
5/31/2007 7:20	2.365	-10.29
5/31/2007 7:25	2.365	-10.29
5/31/2007 7:30	2.364	-10.29
5/31/2007 7:35	2.366	-10.29
5/31/2007 7:40	2.365	-10.29
5/31/2007 7:45	2.365	-10.29
5/31/2007 7:50	2.365	-10.29
5/31/2007 7:55	2.365	-10.29
5/31/2007 8:00	2.365	-10.29
5/31/2007 8:05	2.365	-10.29
5/31/2007 8:10	2.364	-10.29
5/31/2007 8:15	2.364	-10.29
5/31/2007 8:20	2.365	-10.29
5/31/2007 8:25	2.365	-10.29
5/31/2007 8:30	2.365	-10.29
5/31/2007 8:35	2.365	-10.29
5/31/2007 8:40	2.365	-10.29
5/31/2007 8:45	2.365	-10.29
5/31/2007 8:50	2.365	-10.29
5/31/2007 8:55	2.364	-10.29
5/31/2007 9:00	2.364	-10.29
5/31/2007 9:05	2.365	-10.29
5/31/2007 9:10	2.364	-10.29
5/31/2007 9:15	2.365	-10.29
5/31/2007 9:20	2.365	-10.29
5/31/2007 9:25	2.366	-10.29
5/31/2007 9:30	2.365	-10.29
5/31/2007 9:35	2.365	-10.29
5/31/2007 9:40	2.365	-10.29
5/31/2007 9:45	2.365	-10.29
5/31/2007 9:50	2.364	-10.29
5/31/2007 9:55	2.365	-10.29
5/31/2007 10:00	2.365	-10.29
5/31/2007 10:05	2.365	-10.29
5/31/2007 10:10	2.364	-10.29
5/31/2007 10:15	2.364	-10.29
5/31/2007 10:20	2.364	-10.29
5/31/2007 10:25	2.364	-10.29
5/31/2007 10:30	2.364	-10.29
5/31/2007 10:35	2.363	-10.29
5/31/2007 10:40	2.363	-10.29
5/31/2007 10:45	2.363	-10.29
5/31/2007 10:50	2.363	-10.29
5/31/2007 10:55	2.362	-10.29

UNKAMET BROOK FLOW MONITORING DATA - APRIL THROUGH JUNE 2007

UNKAMET BROOK AREA
 GENERAL ELECTRIC COMPANY - PITTSFIELD, MASSACHUSETTS

Site Name Isco Quantity Label Units Resolution Significant Digits	2100 Series Site Level Level ft 0.001 5	2100 Series Site Velocity Velocity ft/s 0.01 4
5/31/2007 11:00	2.363	-10.29
5/31/2007 11:05	2.363	-10.29
5/31/2007 11:10	2.362	-10.29
5/31/2007 11:15	2.361	-10.29
5/31/2007 11:20	2.362	-10.29
5/31/2007 11:25	2.361	-10.29
5/31/2007 11:30	2.361	-10.29
5/31/2007 11:35	2.36	-10.29
5/31/2007 11:40	2.36	-10.29
5/31/2007 11:45	2.36	-10.29
5/31/2007 11:50	2.359	-10.29
5/31/2007 11:55	2.358	-10.29
5/31/2007 12:00	2.359	-10.29
5/31/2007 12:05	2.358	-10.29
5/31/2007 12:10	2.358	-10.29
5/31/2007 12:15	2.358	-10.29
5/31/2007 12:20	2.358	-10.29
5/31/2007 12:25	2.358	-10.29
5/31/2007 12:30	2.358	-10.29
5/31/2007 12:35	2.358	-10.29
5/31/2007 12:40	2.358	-10.29
5/31/2007 12:45	2.358	-10.29
5/31/2007 12:50	2.357	-10.29
5/31/2007 12:55	2.357	-10.29
5/31/2007 13:00	2.357	-10.29
5/31/2007 13:05	2.357	-10.29
5/31/2007 13:10	2.357	-10.29
5/31/2007 13:15	2.356	-10.29
5/31/2007 13:20	2.355	-10.29
5/31/2007 13:25	2.356	-10.29
5/31/2007 13:30	2.355	-10.29
5/31/2007 13:35	2.355	-10.29
5/31/2007 13:40	2.356	-10.29
5/31/2007 13:45	2.355	-10.29
5/31/2007 13:50	2.355	-10.29
5/31/2007 13:55	2.355	-10.29
5/31/2007 14:00	2.355	-10.29
5/31/2007 14:05	2.355	-10.29
5/31/2007 14:10	2.354	-10.29
5/31/2007 14:15	2.355	-10.29
5/31/2007 14:20	2.354	-10.29
5/31/2007 14:25	2.355	-10.29
5/31/2007 14:30	2.354	-10.29
5/31/2007 14:35	2.354	-10.29
5/31/2007 14:40	2.353	-10.29
5/31/2007 14:45	2.354	-10.29
5/31/2007 14:50	2.354	-10.29
5/31/2007 14:55	2.353	-10.29
5/31/2007 15:00	2.353	-10.29

UNKAMET BROOK FLOW MONITORING DATA - APRIL THROUGH JUNE 2007

UNKAMET BROOK AREA
GENERAL ELECTRIC COMPANY - PITTSFIELD, MASSACHUSETTS

Site Name Isco Quantity Label Units Resolution Significant Digits	2100 Series Site Level Level ft 0.001 5	2100 Series Site Velocity Velocity ft/s 0.01 4
5/31/2007 15:05	2.353	-10.29
5/31/2007 15:10	2.353	-10.29
5/31/2007 15:15	2.353	-10.29
5/31/2007 15:20	2.353	-10.29
5/31/2007 15:25	2.353	-10.29
5/31/2007 15:30	2.353	-10.29
5/31/2007 15:35	2.353	-10.29
5/31/2007 15:40	2.353	-10.29
5/31/2007 15:45	2.353	-10.29
5/31/2007 15:50	2.366	-10.29
5/31/2007 15:55	2.416	-10.29
5/31/2007 16:00	2.599	-10.29
5/31/2007 16:05	2.76	-10.29
5/31/2007 16:10	2.817	-10.29
5/31/2007 16:15	2.833	-10.29
5/31/2007 16:20	2.822	-10.29
5/31/2007 16:25	2.794	-10.29
5/31/2007 16:30	2.764	-10.29
5/31/2007 16:35	2.734	-10.29
5/31/2007 16:40	2.707	-10.29
5/31/2007 16:45	2.685	-10.29
5/31/2007 16:50	2.667	-10.29
5/31/2007 16:55	2.651	-10.29
5/31/2007 17:00	2.636	-10.29
5/31/2007 17:05	2.622	-10.29
5/31/2007 17:10	2.61	-10.29
5/31/2007 17:15	2.6	-10.29
5/31/2007 17:20	2.589	-10.29
5/31/2007 17:25	2.579	-10.29
5/31/2007 17:30	2.575	-10.29
5/31/2007 17:35	2.568	-10.29
5/31/2007 17:40	2.564	-10.29
5/31/2007 17:45	2.557	-10.29
5/31/2007 17:50	2.552	-10.29
5/31/2007 17:55	2.547	-10.29
5/31/2007 18:00	2.542	-10.29
5/31/2007 18:05	2.54	-10.29
5/31/2007 18:10	2.537	-10.29
5/31/2007 18:15	2.535	-10.29
5/31/2007 18:20	2.531	-10.29
5/31/2007 18:25	2.53	-10.29
5/31/2007 18:30	2.527	-10.29
5/31/2007 18:35	2.525	-10.29
5/31/2007 18:40	2.521	-10.29
5/31/2007 18:45	2.516	-10.29
5/31/2007 18:50	2.514	-10.29
5/31/2007 18:55	2.509	-10.29
5/31/2007 19:00	2.508	-10.29
5/31/2007 19:05	2.507	-10.29

UNKAMET BROOK FLOW MONITORING DATA - APRIL THROUGH JUNE 2007

UNKAMET BROOK AREA
GENERAL ELECTRIC COMPANY - PITTSFIELD, MASSACHUSETTS

Site Name Isco Quantity Label Units Resolution Significant Digits	2100 Series Site Level Level ft 0.001 5	2100 Series Site Velocity Velocity ft/s 0.01 4
5/31/2007 19:10	2.504	-10.29
5/31/2007 19:15	2.501	-10.29
5/31/2007 19:20	2.502	-10.29
5/31/2007 19:25	2.5	-10.29
5/31/2007 19:30	2.5	-10.29
5/31/2007 19:35	2.495	-10.29
5/31/2007 19:40	2.493	-10.29
5/31/2007 19:45	2.495	-10.29
5/31/2007 19:50	2.494	-10.29
5/31/2007 19:55	2.494	-10.29
5/31/2007 20:00	2.493	-10.29
5/31/2007 20:05	2.493	-10.29
5/31/2007 20:10	2.493	-10.29
5/31/2007 20:15	2.492	-10.29
5/31/2007 20:20	2.493	-10.29
5/31/2007 20:25	2.494	-10.29
5/31/2007 20:30	2.493	-10.29
5/31/2007 20:35	2.492	-10.29
5/31/2007 20:40	2.491	-10.29
5/31/2007 20:45	2.49	-10.29
5/31/2007 20:50	2.49	-10.29
5/31/2007 20:55	2.489	-10.29
5/31/2007 21:00	2.489	-10.29
5/31/2007 21:05	2.488	-10.29
5/31/2007 21:10	2.487	-10.29
5/31/2007 21:15	2.487	-10.29
5/31/2007 21:20	2.487	-10.29
5/31/2007 21:25	2.487	-10.29
5/31/2007 21:30	2.485	-10.29
5/31/2007 21:35	2.485	-10.29
5/31/2007 21:40	2.485	-10.29
5/31/2007 21:45	2.484	-10.29
5/31/2007 21:50	2.484	-10.29
5/31/2007 21:55	2.482	-10.29
5/31/2007 22:00	2.483	-10.29
5/31/2007 22:05	2.482	-10.29
5/31/2007 22:10	2.482	-10.29
5/31/2007 22:15	2.481	-10.29
5/31/2007 22:20	2.481	-10.29
5/31/2007 22:25	2.48	-10.29
5/31/2007 22:30	2.48	-10.29
5/31/2007 22:35	2.48	-10.29
5/31/2007 22:40	2.479	-10.29
5/31/2007 22:45	2.479	-10.29
5/31/2007 22:50	2.478	-10.29
5/31/2007 22:55	2.478	-10.29
5/31/2007 23:00	2.477	-10.29
5/31/2007 23:05	2.476	-10.29
5/31/2007 23:10	2.477	-10.29

UNKAMET BROOK FLOW MONITORING DATA - APRIL THROUGH JUNE 2007

UNKAMET BROOK AREA
GENERAL ELECTRIC COMPANY - PITTSFIELD, MASSACHUSETTS

Site Name Isco Quantity Label Units Resolution Significant Digits	2100 Series Site Level Level ft 0.001 5	2100 Series Site Velocity Velocity ft/s 0.01 4
5/31/2007 23:15	2.475	-10.29
5/31/2007 23:20	2.475	-10.29
5/31/2007 23:25	2.477	-10.29
5/31/2007 23:30	2.476	-10.29
5/31/2007 23:35	2.475	-10.29
5/31/2007 23:40	2.474	-10.29
5/31/2007 23:45	2.473	-10.29
5/31/2007 23:50	2.473	-10.29
5/31/2007 23:55	2.472	-10.29
6/1/2007 0:00	2.472	-10.29
6/1/2007 0:05	2.471	-10.29
6/1/2007 0:10	2.47	-10.29
6/1/2007 0:15	2.468	-10.29
6/1/2007 0:20	2.468	-10.29
6/1/2007 0:25	2.467	-10.29
6/1/2007 0:30	2.467	-10.29
6/1/2007 0:35	2.466	-10.29
6/1/2007 0:40	2.465	-10.29
6/1/2007 0:45	2.464	-10.29
6/1/2007 0:50	2.464	-10.29
6/1/2007 0:55	2.463	-10.29
6/1/2007 1:00	2.463	-10.29
6/1/2007 1:05	2.463	-10.29
6/1/2007 1:10	2.462	-10.29
6/1/2007 1:15	2.461	-10.29
6/1/2007 1:20	2.461	-10.29
6/1/2007 1:25	2.46	-10.29
6/1/2007 1:30	2.46	-10.29
6/1/2007 1:35	2.46	-10.29
6/1/2007 1:40	2.468	-10.29
6/1/2007 1:45	2.493	-10.29
6/1/2007 1:50	2.647	-10.29
6/1/2007 1:55	2.785	-10.29
6/1/2007 2:00	2.843	-10.29
6/1/2007 2:05	2.871	-10.29
6/1/2007 2:10	2.874	-10.29
6/1/2007 2:15	2.863	-10.29
6/1/2007 2:20	2.839	-10.29
6/1/2007 2:25	2.809	-10.29
6/1/2007 2:30	2.781	-10.29
6/1/2007 2:35	2.758	-10.29
6/1/2007 2:40	2.74	-10.29
6/1/2007 2:45	2.726	-10.29
6/1/2007 2:50	2.713	-10.29
6/1/2007 2:55	2.702	-10.29
6/1/2007 3:00	2.692	-10.29
6/1/2007 3:05	2.683	-10.29
6/1/2007 3:10	2.676	-10.29
6/1/2007 3:15	2.668	-10.29

UNKAMET BROOK FLOW MONITORING DATA - APRIL THROUGH JUNE 2007

UNKAMET BROOK AREA
GENERAL ELECTRIC COMPANY - PITTSFIELD, MASSACHUSETTS

Site Name Isco Quantity Label Units Resolution Significant Digits	2100 Series Site Level Level ft 0.001 5	2100 Series Site Velocity Velocity ft/s 0.01 4
6/1/2007 3:20	2.663	-10.29
6/1/2007 3:25	2.657	-10.29
6/1/2007 3:30	2.653	-10.29
6/1/2007 3:35	2.651	-10.29
6/1/2007 3:40	2.649	-10.29
6/1/2007 3:45	2.653	-10.29
6/1/2007 3:50	2.671	-10.29
6/1/2007 3:55	2.694	-10.29
6/1/2007 4:00	2.702	-10.29
6/1/2007 4:05	2.703	-10.29
6/1/2007 4:10	2.703	-10.29
6/1/2007 4:15	2.706	-10.29
6/1/2007 4:20	2.725	-10.29
6/1/2007 4:25	2.746	-10.29
6/1/2007 4:30	2.752	-10.29
6/1/2007 4:35	2.748	-10.29
6/1/2007 4:40	2.741	-10.29
6/1/2007 4:45	2.732	-10.29
6/1/2007 4:50	2.727	-10.29
6/1/2007 4:55	2.72	-10.29
6/1/2007 5:00	2.715	-10.29
6/1/2007 5:05	2.709	-10.29
6/1/2007 5:10	2.703	-10.29
6/1/2007 5:15	2.698	-10.29
6/1/2007 5:20	2.693	-10.29
6/1/2007 5:25	2.688	-10.29
6/1/2007 5:30	2.685	-10.29
6/1/2007 5:35	2.68	-10.29
6/1/2007 5:40	2.677	-10.29
6/1/2007 5:45	2.672	-10.29
6/1/2007 5:50	2.669	-10.29
6/1/2007 5:55	2.666	-10.29
6/1/2007 6:00	2.663	-10.29
6/1/2007 6:05	2.659	-10.29
6/1/2007 6:10	2.658	-10.29
6/1/2007 6:15	2.655	-10.29
6/1/2007 6:20	2.653	-10.29
6/1/2007 6:25	2.651	-10.29
6/1/2007 6:30	2.649	-10.29
6/1/2007 6:35	2.647	-10.29
6/1/2007 6:40	2.645	-10.29
6/1/2007 6:45	2.644	-10.29
6/1/2007 6:50	2.642	-10.29
6/1/2007 6:55	2.641	-10.29
6/1/2007 7:00	2.639	-10.29
6/1/2007 7:05	2.637	-10.29
6/1/2007 7:10	2.635	-10.29
6/1/2007 7:15	2.634	-10.29
6/1/2007 7:20	2.633	-10.29

UNKAMET BROOK FLOW MONITORING DATA - APRIL THROUGH JUNE 2007

UNKAMET BROOK AREA
GENERAL ELECTRIC COMPANY - PITTSFIELD, MASSACHUSETTS

Site Name Isco Quantity Label Units Resolution Significant Digits	2100 Series Site Level Level ft 0.001 5	2100 Series Site Velocity Velocity ft/s 0.01 4
6/1/2007 7:25	2.631	-10.29
6/1/2007 7:30	2.629	-10.29
6/1/2007 7:35	2.628	-10.29
6/1/2007 7:40	2.626	-10.29
6/1/2007 7:45	2.625	-10.29
6/1/2007 7:50	2.623	-10.29
6/1/2007 7:55	2.622	-10.29
6/1/2007 8:00	2.621	-10.29
6/1/2007 8:05	2.619	-10.29
6/1/2007 8:10	2.615	-10.29
6/1/2007 8:15	2.617	-10.29
6/1/2007 8:20	2.615	-10.29
6/1/2007 8:25	2.614	-10.29
6/1/2007 8:30	2.613	-10.29
6/1/2007 8:35	2.611	-10.29
6/1/2007 8:40	2.61	-10.29
6/1/2007 8:45	2.609	-10.29
6/1/2007 8:50	2.607	-10.29
6/1/2007 8:55	2.605	-10.29
6/1/2007 9:00	2.603	-10.29
6/1/2007 9:05	2.602	-10.29
6/1/2007 9:10	2.6	-10.29
6/1/2007 9:15	2.599	-10.29
6/1/2007 9:20	2.597	-10.29
6/1/2007 9:25	2.595	-10.29
6/1/2007 9:30	2.594	-10.29
6/1/2007 9:35	2.593	-10.29
6/1/2007 9:40	2.591	-10.29
6/1/2007 9:45	2.59	-10.29
6/1/2007 9:50	2.589	-10.29
6/1/2007 9:55	2.586	-10.29
6/1/2007 10:00	2.585	-10.29
6/1/2007 10:05	2.585	-10.29
6/1/2007 10:10	2.582	-10.29
6/1/2007 10:15	2.58	-10.29
6/1/2007 10:20	2.579	-10.29
6/1/2007 10:25	2.577	-10.29
6/1/2007 10:30	2.575	-10.29
6/1/2007 10:35	2.574	-10.29
6/1/2007 10:40	2.572	-10.29
6/1/2007 10:45	2.572	-10.29
6/1/2007 10:50	2.571	-10.29
6/1/2007 10:55	2.57	-10.29
6/1/2007 11:00	2.567	-10.29
6/1/2007 11:05	2.566	-10.29
6/1/2007 11:10	2.565	-10.29
6/1/2007 11:15	2.562	-10.29
6/1/2007 11:20	2.56	-10.29
6/1/2007 11:25	2.557	-10.29

UNKAMET BROOK FLOW MONITORING DATA - APRIL THROUGH JUNE 2007

UNKAMET BROOK AREA
GENERAL ELECTRIC COMPANY - PITTSFIELD, MASSACHUSETTS

Site Name Isco Quantity Label Units Resolution Significant Digits	2100 Series Site Level Level ft 0.001 5	2100 Series Site Velocity Velocity ft/s 0.01 4
6/1/2007 11:30	2.557	-10.29
6/1/2007 11:35	2.554	-10.29
6/1/2007 11:40	2.552	-10.29
6/1/2007 11:45	2.551	-10.29
6/1/2007 11:50	2.549	-10.29
6/1/2007 11:55	2.548	-10.29
6/1/2007 12:00	2.546	-10.29
6/1/2007 12:05	2.543	-10.29
6/1/2007 12:10	2.542	-10.29
6/1/2007 12:15	2.541	-10.29
6/1/2007 12:20	2.539	-10.29
6/1/2007 12:25	2.537	-10.29
6/1/2007 12:30	2.536	-10.29
6/1/2007 12:35	2.535	-10.29
6/1/2007 12:40	2.534	-10.29
6/1/2007 12:45	2.531	-10.29
6/1/2007 12:50	2.529	-10.29
6/1/2007 12:55	2.528	-10.29
6/1/2007 13:00	2.526	-10.29
6/1/2007 13:05	2.523	-10.29
6/1/2007 13:10	2.523	-10.29
6/1/2007 13:15	2.519	-10.29
6/1/2007 13:20	2.52	-10.29
6/1/2007 13:25	2.517	-10.29
6/1/2007 13:30	2.517	-10.29
6/1/2007 13:35	2.517	-10.29
6/1/2007 13:40	2.515	-10.29
6/1/2007 13:45	2.514	-10.29
6/1/2007 13:50	2.51	-10.29
6/1/2007 13:55	2.509	-10.29
6/1/2007 14:00	2.509	-10.29
6/1/2007 14:05	2.507	-10.29
6/1/2007 14:10	2.503	-10.29
6/1/2007 14:15	2.503	-10.29
6/1/2007 14:20	2.5	-10.29
6/1/2007 14:25	2.5	-10.29
6/1/2007 14:30	2.497	-10.29
6/1/2007 14:35	2.496	-10.29
6/1/2007 14:40	2.495	-10.29
6/1/2007 14:45	2.491	-10.29
6/1/2007 14:50	2.491	-10.29
6/1/2007 14:55	2.489	-10.29
6/1/2007 15:00	2.488	-10.29
6/1/2007 15:05	2.485	-10.29
6/1/2007 15:10	2.486	-10.29
6/1/2007 15:15	2.485	-10.29
6/1/2007 15:20	2.484	-10.29
6/1/2007 15:25	2.484	-10.29
6/1/2007 15:30	2.483	-10.29

UNKAMET BROOK FLOW MONITORING DATA - APRIL THROUGH JUNE 2007

UNKAMET BROOK AREA
 GENERAL ELECTRIC COMPANY - PITTSFIELD, MASSACHUSETTS

Site Name Isco Quantity Label Units Resolution Significant Digits	2100 Series Site Level Level ft 0.001 5	2100 Series Site Velocity Velocity ft/s 0.01 4
6/1/2007 15:35	2.481	-10.29
6/1/2007 15:40	2.479	-10.29
6/1/2007 15:45	2.48	-10.29
6/1/2007 15:50	2.478	-10.29
6/1/2007 15:55	2.479	-10.29
6/1/2007 16:00	2.477	-10.29
6/1/2007 16:05	2.478	-10.29
6/1/2007 16:10	2.478	-10.29
6/1/2007 16:15	2.477	-10.29
6/1/2007 16:20	2.479	-10.29
6/1/2007 16:25	2.48	-10.29
6/1/2007 16:30	2.48	-10.29
6/1/2007 16:35	2.48	-10.29
6/1/2007 16:40	2.48	-10.29
6/1/2007 16:45	2.479	-10.29
6/1/2007 16:50	2.478	-10.29
6/1/2007 16:55	2.478	-10.29
6/1/2007 17:00	2.477	-10.29
6/1/2007 17:05	2.477	-10.29
6/1/2007 17:10	2.477	-10.29
6/1/2007 17:15	2.477	-10.29
6/1/2007 17:20	2.475	-10.29
6/1/2007 17:25	2.476	-10.29
6/1/2007 17:30	2.475	-10.29
6/1/2007 17:35	2.473	-10.29
6/1/2007 17:40	2.471	-10.29
6/1/2007 17:45	2.47	-10.29
6/1/2007 17:50	2.468	-10.29
6/1/2007 17:55	2.467	-10.29
6/1/2007 18:00	2.466	-10.29
6/1/2007 18:05	2.466	-10.29
6/1/2007 18:10	2.465	-10.29
6/1/2007 18:15	2.464	-10.29
6/1/2007 18:20	2.464	-10.29
6/1/2007 18:25	2.463	-10.29
6/1/2007 18:30	2.463	-10.29
6/1/2007 18:35	2.462	-10.29
6/1/2007 18:40	2.462	-10.29
6/1/2007 18:45	2.461	-10.29
6/1/2007 18:50	2.459	8.63
6/1/2007 18:55	2.46	8.63
6/1/2007 19:00	2.456	8.63
6/1/2007 19:05	2.456	7.87
6/1/2007 19:10	2.456	7.87
6/1/2007 19:15	2.456	7.87
6/1/2007 19:20	2.456	7.87
6/1/2007 19:25	2.455	7.87
6/1/2007 19:30	2.454	7.87
6/1/2007 19:35	2.455	7.87

UNKAMET BROOK FLOW MONITORING DATA - APRIL THROUGH JUNE 2007

UNKAMET BROOK AREA
GENERAL ELECTRIC COMPANY - PITTSFIELD, MASSACHUSETTS

Site Name Isco Quantity Label Units Resolution Significant Digits	2100 Series Site Level Level ft 0.001 5	2100 Series Site Velocity Velocity ft/s 0.01 4
6/1/2007 19:40	2.458	7.87
6/1/2007 19:45	2.458	7.87
6/1/2007 19:50	2.458	7.87
6/1/2007 19:55	2.457	7.87
6/1/2007 20:00	2.457	7.87
6/1/2007 20:05	2.457	7.87
6/1/2007 20:10	2.457	7.87
6/1/2007 20:15	2.457	7.87
6/1/2007 20:20	2.456	7.87
6/1/2007 20:25	2.456	7.87
6/1/2007 20:30	2.456	7.87
6/1/2007 20:35	2.456	7.87
6/1/2007 20:40	2.456	7.87
6/1/2007 20:45	2.456	7.87
6/1/2007 20:50	2.456	7.87
6/1/2007 20:55	2.455	7.87
6/1/2007 21:00	2.454	7.87
6/1/2007 21:05	2.454	7.87
6/1/2007 21:10	2.453	7.87
6/1/2007 21:15	2.452	7.87
6/1/2007 21:20	2.452	7.87
6/1/2007 21:25	2.451	7.87
6/1/2007 21:30	2.452	7.87
6/1/2007 21:35	2.45	7.87
6/1/2007 21:40	2.45	7.87
6/1/2007 21:45	2.45	7.87
6/1/2007 21:50	2.449	7.87
6/1/2007 21:55	2.449	7.87
6/1/2007 22:00	2.448	7.87
6/1/2007 22:05	2.449	7.87
6/1/2007 22:10	2.448	7.87
6/1/2007 22:15	2.449	7.87
6/1/2007 22:20	2.448	7.87
6/1/2007 22:25	2.447	7.87
6/1/2007 22:30	2.448	7.87
6/1/2007 22:35	2.447	7.87
6/1/2007 22:40	2.447	7.87
6/1/2007 22:45	2.447	7.87
6/1/2007 22:50	2.446	7.87
6/1/2007 22:55	2.446	7.87
6/1/2007 23:00	2.445	7.87
6/1/2007 23:05	2.445	7.87
6/1/2007 23:10	2.445	7.87
6/1/2007 23:15	2.444	7.87
6/1/2007 23:20	2.444	7.87
6/1/2007 23:25	2.444	7.87
6/1/2007 23:30	2.444	7.87
6/1/2007 23:35	2.444	7.87
6/1/2007 23:40	2.443	7.87

UNKAMET BROOK FLOW MONITORING DATA - APRIL THROUGH JUNE 2007

UNKAMET BROOK AREA
GENERAL ELECTRIC COMPANY - PITTSFIELD, MASSACHUSETTS

Site Name Isco Quantity Label Units Resolution Significant Digits	2100 Series Site Level Level ft 0.001 5	2100 Series Site Velocity Velocity ft/s 0.01 4
6/1/2007 23:45	2.442	7.87
6/1/2007 23:50	2.443	7.87
6/1/2007 23:55	2.442	7.87
6/2/2007 0:00	2.442	7.87
6/2/2007 0:05	2.442	7.87
6/2/2007 0:10	2.441	7.87
6/2/2007 0:15	2.441	7.87
6/2/2007 0:20	2.441	7.87
6/2/2007 0:25	2.44	7.87
6/2/2007 0:30	2.441	7.87
6/2/2007 0:35	2.44	7.87
6/2/2007 0:40	2.44	7.87
6/2/2007 0:45	2.439	7.87
6/2/2007 0:50	2.439	7.87
6/2/2007 0:55	2.438	7.87
6/2/2007 1:00	2.438	7.87
6/2/2007 1:05	2.438	7.87
6/2/2007 1:10	2.437	7.87
6/2/2007 1:15	2.439	7.87
6/2/2007 1:20	2.437	7.87
6/2/2007 1:25	2.437	7.87
6/2/2007 1:30	2.437	7.87
6/2/2007 1:35	2.435	7.87
6/2/2007 1:40	2.435	7.87
6/2/2007 1:45	2.436	7.87
6/2/2007 1:50	2.436	7.87
6/2/2007 1:55	2.435	7.87
6/2/2007 2:00	2.436	7.87
6/2/2007 2:05	2.436	7.87
6/2/2007 2:10	2.435	7.87
6/2/2007 2:15	2.434	7.87
6/2/2007 2:20	2.435	7.87
6/2/2007 2:25	2.435	7.87
6/2/2007 2:30	2.434	7.87
6/2/2007 2:35	2.434	7.87
6/2/2007 2:40	2.435	7.87
6/2/2007 2:45	2.434	7.87
6/2/2007 2:50	2.435	7.87
6/2/2007 2:55	2.434	7.87
6/2/2007 3:00	2.435	7.87
6/2/2007 3:05	2.434	7.87
6/2/2007 3:10	2.434	7.87
6/2/2007 3:15	2.434	7.87
6/2/2007 3:20	2.434	7.87
6/2/2007 3:25	2.434	7.87
6/2/2007 3:30	2.434	7.87
6/2/2007 3:35	2.434	7.87
6/2/2007 3:40	2.434	7.87
6/2/2007 3:45	2.433	7.87

UNKAMET BROOK FLOW MONITORING DATA - APRIL THROUGH JUNE 2007

UNKAMET BROOK AREA
GENERAL ELECTRIC COMPANY - PITTSFIELD, MASSACHUSETTS

Site Name Isco Quantity Label Units Resolution Significant Digits	2100 Series Site Level Level ft 0.001 5	2100 Series Site Velocity Velocity ft/s 0.01 4
6/2/2007 3:50	2.434	7.87
6/2/2007 3:55	2.434	7.87
6/2/2007 4:00	2.435	7.87
6/2/2007 4:05	2.434	7.87
6/2/2007 4:10	2.435	7.87
6/2/2007 4:15	2.435	7.87
6/2/2007 4:20	2.435	7.87
6/2/2007 4:25	2.434	7.87
6/2/2007 4:30	2.434	7.87
6/2/2007 4:35	2.434	7.87
6/2/2007 4:40	2.434	7.87
6/2/2007 4:45	2.434	7.87
6/2/2007 4:50	2.434	7.87
6/2/2007 4:55	2.434	7.87
6/2/2007 5:00	2.434	7.87
6/2/2007 5:05	2.433	7.87
6/2/2007 5:10	2.433	7.87
6/2/2007 5:15	2.434	7.87
6/2/2007 5:20	2.433	7.87
6/2/2007 5:25	2.434	7.87
6/2/2007 5:30	2.433	7.87
6/2/2007 5:35	2.433	7.87
6/2/2007 5:40	2.433	7.87
6/2/2007 5:45	2.434	7.87
6/2/2007 5:50	2.434	7.87
6/2/2007 5:55	2.436	7.87
6/2/2007 6:00	2.436	7.87
6/2/2007 6:05	2.435	7.87
6/2/2007 6:10	2.435	7.87
6/2/2007 6:15	2.435	7.87
6/2/2007 6:20	2.436	7.87
6/2/2007 6:25	2.436	7.87
6/2/2007 6:30	2.436	7.87
6/2/2007 6:35	2.437	7.87
6/2/2007 6:40	2.436	7.87
6/2/2007 6:45	2.436	7.87
6/2/2007 6:50	2.436	7.87
6/2/2007 6:55	2.436	7.87
6/2/2007 7:00	2.436	7.87
6/2/2007 7:05	2.436	7.87
6/2/2007 7:10	2.436	7.87
6/2/2007 7:15	2.436	7.87
6/2/2007 7:20	2.436	7.87
6/2/2007 7:25	2.436	7.87
6/2/2007 7:30	2.436	7.87
6/2/2007 7:35	2.436	7.87
6/2/2007 7:40	2.437	7.87
6/2/2007 7:45	2.436	7.87
6/2/2007 7:50	2.435	7.87

UNKAMET BROOK FLOW MONITORING DATA - APRIL THROUGH JUNE 2007

UNKAMET BROOK AREA
GENERAL ELECTRIC COMPANY - PITTSFIELD, MASSACHUSETTS

Site Name Isco Quantity Label Units Resolution Significant Digits	2100 Series Site Level Level ft 0.001 5	2100 Series Site Velocity Velocity ft/s 0.01 4
6/2/2007 7:55	2.436	7.87
6/2/2007 8:00	2.436	7.87
6/2/2007 8:05	2.436	7.87
6/2/2007 8:10	2.437	7.87
6/2/2007 8:15	2.436	7.87
6/2/2007 8:20	2.435	7.87
6/2/2007 8:25	2.436	7.87
6/2/2007 8:30	2.435	7.87
6/2/2007 8:35	2.436	7.87
6/2/2007 8:40	2.436	7.87
6/2/2007 8:45	2.436	7.87
6/2/2007 8:50	2.436	7.87
6/2/2007 8:55	2.435	7.87
6/2/2007 9:00	2.435	7.87
6/2/2007 9:05	2.436	7.87
6/2/2007 9:10	2.435	7.87
6/2/2007 9:15	2.435	7.87
6/2/2007 9:20	2.436	7.87
6/2/2007 9:25	2.436	7.87
6/2/2007 9:30	2.435	7.87
6/2/2007 9:35	2.435	7.87
6/2/2007 9:40	2.436	7.87
6/2/2007 9:45	2.435	7.87
6/2/2007 9:50	2.434	7.87
6/2/2007 9:55	2.435	7.87
6/2/2007 10:00	2.435	7.87
6/2/2007 10:05	2.435	7.87
6/2/2007 10:10	2.433	7.87
6/2/2007 10:15	2.434	7.87
6/2/2007 10:20	2.433	6.3
6/2/2007 10:25	2.434	6.3
6/2/2007 10:30	2.433	6.3
6/2/2007 10:35	2.434	8.14
6/2/2007 10:40	2.433	8.14
6/2/2007 10:45	2.433	8.14
6/2/2007 10:50	2.433	8.14
6/2/2007 10:55	2.432	8.14
6/2/2007 11:00	2.432	8.14
6/2/2007 11:05	2.432	5.93
6/2/2007 11:10	2.431	5.93
6/2/2007 11:15	2.43	5.93
6/2/2007 11:20	2.43	5.93
6/2/2007 11:25	2.43	5.93
6/2/2007 11:30	2.43	5.93
6/2/2007 11:35	2.429	5.93
6/2/2007 11:40	2.428	5.93
6/2/2007 11:45	2.428	5.93
6/2/2007 11:50	2.428	5.93
6/2/2007 11:55	2.428	5.93

UNKAMET BROOK FLOW MONITORING DATA - APRIL THROUGH JUNE 2007

UNKAMET BROOK AREA
GENERAL ELECTRIC COMPANY - PITTSFIELD, MASSACHUSETTS

Site Name Isco Quantity Label Units Resolution Significant Digits	2100 Series Site Level Level ft 0.001 5	2100 Series Site Velocity Velocity ft/s 0.01 4
6/2/2007 12:00	2.427	5.93
6/2/2007 12:05	2.427	5.93
6/2/2007 12:10	2.426	5.93
6/2/2007 12:15	2.425	5.93
6/2/2007 12:20	2.425	5.93
6/2/2007 12:25	2.425	5.93
6/2/2007 12:30	2.424	5.93
6/2/2007 12:35	2.423	5.93
6/2/2007 12:40	2.422	7.24
6/2/2007 12:45	2.422	7.24
6/2/2007 12:50	2.423	7.24
6/2/2007 12:55	2.422	7.24
6/2/2007 13:00	2.421	7.24
6/2/2007 13:05	2.421	7.24
6/2/2007 13:10	2.421	7.24
6/2/2007 13:15	2.42	7.24
6/2/2007 13:20	2.419	7.56
6/2/2007 13:25	2.419	6.96
6/2/2007 13:30	2.418	6.88
6/2/2007 13:35	2.419	6.88
6/2/2007 13:40	2.418	7.5
6/2/2007 13:45	2.416	7.4
6/2/2007 13:50	2.416	6.38
6/2/2007 13:55	2.415	7.29
6/2/2007 14:00	2.415	7.63
6/2/2007 14:05	2.415	7.45
6/2/2007 14:10	2.414	7.45
6/2/2007 14:15	2.414	7.45
6/2/2007 14:20	2.413	7.45
6/2/2007 14:25	2.413	7.45
6/2/2007 14:30	2.413	7.45
6/2/2007 14:35	2.413	7.45
6/2/2007 14:40	2.412	7.45
6/2/2007 14:45	2.413	7.45
6/2/2007 14:50	2.411	7.45
6/2/2007 14:55	2.411	7.45
6/2/2007 15:00	2.41	7.45
6/2/2007 15:05	2.41	7.45
6/2/2007 15:10	2.41	7.45
6/2/2007 15:15	2.409	7.45
6/2/2007 15:20	2.408	7.45
6/2/2007 15:25	2.409	7.45
6/2/2007 15:30	2.409	7.45
6/2/2007 15:35	2.409	7.45
6/2/2007 15:40	2.408	7.45
6/2/2007 15:45	2.407	7.45
6/2/2007 15:50	2.407	7.45
6/2/2007 15:55	2.408	7.45
6/2/2007 16:00	2.407	7.45

UNKAMET BROOK FLOW MONITORING DATA - APRIL THROUGH JUNE 2007

UNKAMET BROOK AREA
GENERAL ELECTRIC COMPANY - PITTSFIELD, MASSACHUSETTS

Site Name Isco Quantity Label Units Resolution Significant Digits	2100 Series Site Level Level ft 0.001 5	2100 Series Site Velocity Velocity ft/s 0.01 4
6/2/2007 16:05	2.407	9.28
6/2/2007 16:10	2.406	9.28
6/2/2007 16:15	2.406	9.28
6/2/2007 16:20	2.405	9.28
6/2/2007 16:25	2.405	9.28
6/2/2007 16:30	2.405	9.28
6/2/2007 16:35	2.404	9.28
6/2/2007 16:40	2.404	9.28
6/2/2007 16:45	2.403	9.28
6/2/2007 16:50	2.404	9.28
6/2/2007 16:55	2.403	9.28
6/2/2007 17:00	2.403	9.28
6/2/2007 17:05	2.404	9.28
6/2/2007 17:10	2.403	9.28
6/2/2007 17:15	2.402	9.28
6/2/2007 17:20	2.4	9.28
6/2/2007 17:25	2.401	9.28
6/2/2007 17:30	2.4	9.28
6/2/2007 17:35	2.401	9.28
6/2/2007 17:40	2.4	9.28
6/2/2007 17:45	2.402	9.28
6/2/2007 17:50	2.402	9.28
6/2/2007 17:55	2.402	9.28
6/2/2007 18:00	2.402	9.28
6/2/2007 18:05	2.403	9.28
6/2/2007 18:10	2.409	9.28
6/2/2007 18:15	2.489	9.28
6/2/2007 18:20	2.951	9.28
6/2/2007 18:25	3.26	9.28
6/2/2007 18:30	3.348	9.28
6/2/2007 18:35	3.358	9.28
6/2/2007 18:40	3.327	9.28
6/2/2007 18:45	3.295	9.28
6/2/2007 18:50	3.261	9.28
6/2/2007 18:55	3.227	9.28
6/2/2007 19:00	3.193	9.28
6/2/2007 19:05	3.161	9.28
6/2/2007 19:10	3.133	9.28
6/2/2007 19:15	3.11	9.28
6/2/2007 19:20	3.093	9.28
6/2/2007 19:25	3.083	9.28
6/2/2007 19:30	3.076	9.28
6/2/2007 19:35	3.072	9.28
6/2/2007 19:40	3.068	9.28
6/2/2007 19:45	3.065	9.28
6/2/2007 19:50	3.062	9.28
6/2/2007 19:55	3.06	9.28
6/2/2007 20:00	3.058	9.28
6/2/2007 20:05	3.056	9.28

UNKAMET BROOK FLOW MONITORING DATA - APRIL THROUGH JUNE 2007

UNKAMET BROOK AREA
GENERAL ELECTRIC COMPANY - PITTSFIELD, MASSACHUSETTS

Site Name Isco Quantity Label Units Resolution Significant Digits	2100 Series Site Level Level ft 0.001 5	2100 Series Site Velocity Velocity ft/s 0.01 4
6/2/2007 20:10	3.054	9.28
6/2/2007 20:15	3.052	9.28
6/2/2007 20:20	3.05	9.28
6/2/2007 20:25	3.049	9.28
6/2/2007 20:30	3.047	9.28
6/2/2007 20:35	3.045	9.28
6/2/2007 20:40	3.042	9.28
6/2/2007 20:45	3.041	9.28
6/2/2007 20:50	3.04	9.28
6/2/2007 20:55	3.038	9.28
6/2/2007 21:00	3.036	9.28
6/2/2007 21:05	3.035	9.28
6/2/2007 21:10	3.032	9.28
6/2/2007 21:15	3.03	9.28
6/2/2007 21:20	3.028	9.28
6/2/2007 21:25	3.025	9.28
6/2/2007 21:30	3.022	9.28
6/2/2007 21:35	3.019	9.28
6/2/2007 21:40	3.016	9.28
6/2/2007 21:45	3.014	9.28
6/2/2007 21:50	3.012	9.28
6/2/2007 21:55	3.01	9.28
6/2/2007 22:00	3.007	9.28
6/2/2007 22:05	3.005	9.28
6/2/2007 22:10	3.002	9.28
6/2/2007 22:15	3	9.28
6/2/2007 22:20	2.997	9.28
6/2/2007 22:25	2.996	9.28
6/2/2007 22:30	2.994	9.28
6/2/2007 22:35	2.991	9.28
6/2/2007 22:40	2.988	9.28
6/2/2007 22:45	2.987	9.28
6/2/2007 22:50	2.984	9.28
6/2/2007 22:55	2.981	9.28
6/2/2007 23:00	2.979	9.28
6/2/2007 23:05	2.977	9.28
6/2/2007 23:10	2.975	9.28
6/2/2007 23:15	2.972	9.28
6/2/2007 23:20	2.97	9.28
6/2/2007 23:25	2.967	9.28
6/2/2007 23:30	2.965	9.28
6/2/2007 23:35	2.962	9.28
6/2/2007 23:40	2.96	9.28
6/2/2007 23:45	2.958	9.28
6/2/2007 23:50	2.955	9.28
6/2/2007 23:55	2.952	9.28
6/3/2007 0:00	2.949	9.28
6/3/2007 0:05	2.946	9.28
6/3/2007 0:10	2.945	9.28

UNKAMET BROOK FLOW MONITORING DATA - APRIL THROUGH JUNE 2007

UNKAMET BROOK AREA
GENERAL ELECTRIC COMPANY - PITTSFIELD, MASSACHUSETTS

Site Name Isco Quantity Label Units Resolution Significant Digits	2100 Series Site Level Level ft 0.001 5	2100 Series Site Velocity Velocity ft/s 0.01 4
6/3/2007 0:15	2.941	9.28
6/3/2007 0:20	2.939	9.28
6/3/2007 0:25	2.936	9.28
6/3/2007 0:30	2.934	9.28
6/3/2007 0:35	2.932	9.28
6/3/2007 0:40	2.929	9.28
6/3/2007 0:45	2.927	9.28
6/3/2007 0:50	2.925	9.28
6/3/2007 0:55	2.922	9.28
6/3/2007 1:00	2.919	9.28
6/3/2007 1:05	2.917	9.28
6/3/2007 1:10	2.915	9.28
6/3/2007 1:15	2.912	9.28
6/3/2007 1:20	2.91	9.28
6/3/2007 1:25	2.908	9.28
6/3/2007 1:30	2.905	9.28
6/3/2007 1:35	2.903	9.28
6/3/2007 1:40	2.901	9.28
6/3/2007 1:45	2.898	9.28
6/3/2007 1:50	2.896	9.28
6/3/2007 1:55	2.893	9.28
6/3/2007 2:00	2.89	9.28
6/3/2007 2:05	2.888	9.28
6/3/2007 2:10	2.886	9.28
6/3/2007 2:15	2.883	9.28
6/3/2007 2:20	2.881	7.01
6/3/2007 2:25	2.878	7.01
6/3/2007 2:30	2.876	7.01
6/3/2007 2:35	2.873	7.01
6/3/2007 2:40	2.871	6.99
6/3/2007 2:45	2.869	6.99
6/3/2007 2:50	2.866	6.99
6/3/2007 2:55	2.864	6.99
6/3/2007 3:00	2.861	6.99
6/3/2007 3:05	2.858	6.99
6/3/2007 3:10	2.856	6.99
6/3/2007 3:15	2.853	6.99
6/3/2007 3:20	2.852	6.99
6/3/2007 3:25	2.849	6.99
6/3/2007 3:30	2.847	6.99
6/3/2007 3:35	2.845	6.99
6/3/2007 3:40	2.842	6.99
6/3/2007 3:45	2.84	6.99
6/3/2007 3:50	2.837	6.99
6/3/2007 3:55	2.835	6.99
6/3/2007 4:00	2.833	6.99
6/3/2007 4:05	2.831	6.99
6/3/2007 4:10	2.828	6.99
6/3/2007 4:15	2.826	6.99

UNKAMET BROOK FLOW MONITORING DATA - APRIL THROUGH JUNE 2007

UNKAMET BROOK AREA
GENERAL ELECTRIC COMPANY - PITTSFIELD, MASSACHUSETTS

Site Name Isco Quantity Label Units Resolution Significant Digits	2100 Series Site Level Level ft 0.001 5	2100 Series Site Velocity Velocity ft/s 0.01 4
6/3/2007 4:20	2.824	6.99
6/3/2007 4:25	2.821	6.99
6/3/2007 4:30	2.819	6.99
6/3/2007 4:35	2.817	6.99
6/3/2007 4:40	2.815	6.99
6/3/2007 4:45	2.813	6.99
6/3/2007 4:50	2.81	6.99
6/3/2007 4:55	2.808	6.99
6/3/2007 5:00	2.806	6.99
6/3/2007 5:05	2.804	6.99
6/3/2007 5:10	2.801	6.99
6/3/2007 5:15	2.799	6.99
6/3/2007 5:20	2.797	6.99
6/3/2007 5:25	2.795	6.99
6/3/2007 5:30	2.793	6.99
6/3/2007 5:35	2.791	6.99
6/3/2007 5:40	2.789	6.99
6/3/2007 5:45	2.788	6.99
6/3/2007 5:50	2.785	6.99
6/3/2007 5:55	2.783	6.99
6/3/2007 6:00	2.782	6.99
6/3/2007 6:05	2.78	6.99
6/3/2007 6:10	2.778	6.99
6/3/2007 6:15	2.776	6.99
6/3/2007 6:20	2.774	6.99
6/3/2007 6:25	2.772	6.99
6/3/2007 6:30	2.77	6.99
6/3/2007 6:35	2.769	6.99
6/3/2007 6:40	2.767	6.99
6/3/2007 6:45	2.764	6.99
6/3/2007 6:50	2.763	6.99
6/3/2007 6:55	2.762	6.99
6/3/2007 7:00	2.76	6.99
6/3/2007 7:05	2.759	6.99
6/3/2007 7:10	2.757	6.99
6/3/2007 7:15	2.755	6.99
6/3/2007 7:20	2.754	6.99
6/3/2007 7:25	2.752	6.99
6/3/2007 7:30	2.75	6.99
6/3/2007 7:35	2.75	6.99
6/3/2007 7:40	2.748	6.99
6/3/2007 7:45	2.746	6.99
6/3/2007 7:50	2.744	6.99
6/3/2007 7:55	2.743	6.99
6/3/2007 8:00	2.742	6.99
6/3/2007 8:05	2.74	6.99
6/3/2007 8:10	2.739	6.99
6/3/2007 8:15	2.737	6.99
6/3/2007 8:20	2.736	6.99

UNKAMET BROOK FLOW MONITORING DATA - APRIL THROUGH JUNE 2007

UNKAMET BROOK AREA
GENERAL ELECTRIC COMPANY - PITTSFIELD, MASSACHUSETTS

Site Name Isco Quantity Label Units Resolution Significant Digits	2100 Series Site Level Level ft 0.001 5	2100 Series Site Velocity Velocity ft/s 0.01 4
6/3/2007 8:25	2.735	6.99
6/3/2007 8:30	2.734	6.99
6/3/2007 8:35	2.733	6.99
6/3/2007 8:40	2.731	6.99
6/3/2007 8:45	2.73	6.99
6/3/2007 8:50	2.729	6.99
6/3/2007 8:55	2.727	6.99
6/3/2007 9:00	2.726	6.99
6/3/2007 9:05	2.725	6.99
6/3/2007 9:10	2.724	6.99
6/3/2007 9:15	2.722	6.99
6/3/2007 9:20	2.721	6.99
6/3/2007 9:25	2.72	6.99
6/3/2007 9:30	2.719	6.99
6/3/2007 9:35	2.718	6.99
6/3/2007 9:40	2.715	6.99
6/3/2007 9:45	2.715	6.99
6/3/2007 9:50	2.713	6.99
6/3/2007 9:55	2.712	6.99
6/3/2007 10:00	2.712	6.99
6/3/2007 10:05	2.71	6.99
6/3/2007 10:10	2.708	6.99
6/3/2007 10:15	2.708	6.99
6/3/2007 10:20	2.706	6.99
6/3/2007 10:25	2.705	6.99
6/3/2007 10:30	2.703	6.99
6/3/2007 10:35	2.703	6.99
6/3/2007 10:40	2.701	6.99
6/3/2007 10:45	2.7	6.99
6/3/2007 10:50	2.699	6.99
6/3/2007 10:55	2.698	6.99
6/3/2007 11:00	2.696	6.99
6/3/2007 11:05	2.695	6.99
6/3/2007 11:10	2.694	6.99
6/3/2007 11:15	2.694	6.99
6/3/2007 11:20	2.693	6.99
6/3/2007 11:25	2.693	6.99
6/3/2007 11:30	2.693	6.99
6/3/2007 11:35	2.692	6.99
6/3/2007 11:40	2.691	6.99
6/3/2007 11:45	2.691	6.99
6/3/2007 11:50	2.691	6.99
6/3/2007 11:55	2.691	6.99
6/3/2007 12:00	2.691	6.99
6/3/2007 12:05	2.694	6.99
6/3/2007 12:10	2.698	6.99
6/3/2007 12:15	2.7	6.99
6/3/2007 12:20	2.703	6.99
6/3/2007 12:25	2.707	6.99

UNKAMET BROOK FLOW MONITORING DATA - APRIL THROUGH JUNE 2007

UNKAMET BROOK AREA
 GENERAL ELECTRIC COMPANY - PITTSFIELD, MASSACHUSETTS

Site Name Isco Quantity Label Units Resolution Significant Digits	2100 Series Site Level Level ft 0.001 5	2100 Series Site Velocity Velocity ft/s 0.01 4
6/3/2007 12:30	2.713	6.99
6/3/2007 12:35	2.721	6.99
6/3/2007 12:40	2.729	6.99
6/3/2007 12:45	2.737	6.99
6/3/2007 12:50	2.743	6.99
6/3/2007 12:55	2.748	6.99
6/3/2007 13:00	2.753	6.99
6/3/2007 13:05	2.759	6.99
6/3/2007 13:10	2.767	6.99
6/3/2007 13:15	2.785	6.99
6/3/2007 13:20	2.814	6.99
6/3/2007 13:25	2.844	6.99
6/3/2007 13:30	2.865	6.99
6/3/2007 13:35	2.876	6.99
6/3/2007 13:40	2.879	6.99
6/3/2007 13:45	2.874	6.99
6/3/2007 13:50	2.867	6.99
6/3/2007 13:55	2.859	6.99
6/3/2007 14:00	2.852	6.99
6/3/2007 14:05	2.844	6.99
6/3/2007 14:10	2.837	6.99
6/3/2007 14:15	2.831	6.99
6/3/2007 14:20	2.824	6.99
6/3/2007 14:25	2.821	6.99
6/3/2007 14:30	2.817	6.99
6/3/2007 14:35	2.813	6.99
6/3/2007 14:40	2.809	6.99
6/3/2007 14:45	2.806	6.99
6/3/2007 14:50	2.803	6.99
6/3/2007 14:55	2.8	6.99
6/3/2007 15:00	2.797	6.99
6/3/2007 15:05	2.794	6.99
6/3/2007 15:10	2.792	6.99
6/3/2007 15:15	2.789	6.99
6/3/2007 15:20	2.786	6.99
6/3/2007 15:25	2.784	6.99
6/3/2007 15:30	2.782	6.99
6/3/2007 15:35	2.78	6.99
6/3/2007 15:40	2.778	6.99
6/3/2007 15:45	2.776	6.99
6/3/2007 15:50	2.774	6.99
6/3/2007 15:55	2.772	6.99
6/3/2007 16:00	2.77	6.99
6/3/2007 16:05	2.769	6.99
6/3/2007 16:10	2.768	6.99
6/3/2007 16:15	2.767	6.99
6/3/2007 16:20	2.765	6.99
6/3/2007 16:25	2.763	6.99
6/3/2007 16:30	2.761	6.99

UNKAMET BROOK FLOW MONITORING DATA - APRIL THROUGH JUNE 2007

UNKAMET BROOK AREA
GENERAL ELECTRIC COMPANY - PITTSFIELD, MASSACHUSETTS

Site Name Isco Quantity Label Units Resolution Significant Digits	2100 Series Site Level Level ft 0.001 5	2100 Series Site Velocity Velocity ft/s 0.01 4
6/3/2007 16:35	2.761	6.99
6/3/2007 16:40	2.759	6.99
6/3/2007 16:45	2.758	6.99
6/3/2007 16:50	2.756	7.16
6/3/2007 16:55	2.754	7.16
6/3/2007 17:00	2.753	7.16
6/3/2007 17:05	2.752	7.16
6/3/2007 17:10	2.75	7.16
6/3/2007 17:15	2.749	7.16
6/3/2007 17:20	2.747	7.16
6/3/2007 17:25	2.746	7.16
6/3/2007 17:30	2.744	7.16
6/3/2007 17:35	2.742	7.16
6/3/2007 17:40	2.741	7.16
6/3/2007 17:45	2.741	7.16
6/3/2007 17:50	2.739	7.16
6/3/2007 17:55	2.739	7.16
6/3/2007 18:00	2.737	7.16
6/3/2007 18:05	2.736	7.16
6/3/2007 18:10	2.733	7.16
6/3/2007 18:15	2.731	7.16
6/3/2007 18:20	2.73	7.16
6/3/2007 18:25	2.73	7.16
6/3/2007 18:30	2.73	7.16
6/3/2007 18:35	2.729	7.16
6/3/2007 18:40	2.728	7.16
6/3/2007 18:45	2.727	7.16
6/3/2007 18:50	2.725	7.16
6/3/2007 18:55	2.723	7.16
6/3/2007 19:00	2.722	7.16
6/3/2007 19:05	2.72	7.16
6/3/2007 19:10	2.72	7.16
6/3/2007 19:15	2.717	7.16
6/3/2007 19:20	2.716	7.16
6/3/2007 19:25	2.715	7.16
6/3/2007 19:30	2.714	7.16
6/3/2007 19:35	2.713	7.16
6/3/2007 19:40	2.712	7.16
6/3/2007 19:45	2.71	7.16
6/3/2007 19:50	2.709	7.16
6/3/2007 19:55	2.708	7.16
6/3/2007 20:00	2.707	7.16
6/3/2007 20:05	2.706	7.16
6/3/2007 20:10	2.705	7.16
6/3/2007 20:15	2.704	7.16
6/3/2007 20:20	2.703	7.16
6/3/2007 20:25	2.701	7.16
6/3/2007 20:30	2.701	7.16
6/3/2007 20:35	2.7	7.16

UNKAMET BROOK FLOW MONITORING DATA - APRIL THROUGH JUNE 2007

UNKAMET BROOK AREA
GENERAL ELECTRIC COMPANY - PITTSFIELD, MASSACHUSETTS

Site Name Isco Quantity Label Units Resolution Significant Digits	2100 Series Site Level Level ft 0.001 5	2100 Series Site Velocity Velocity ft/s 0.01 4
6/3/2007 20:40	2.699	7.16
6/3/2007 20:45	2.698	7.16
6/3/2007 20:50	2.696	7.16
6/3/2007 20:55	2.697	7.16
6/3/2007 21:00	2.696	7.16
6/3/2007 21:05	2.695	7.16
6/3/2007 21:10	2.693	7.16
6/3/2007 21:15	2.694	7.16
6/3/2007 21:20	2.692	7.16
6/3/2007 21:25	2.692	7.16
6/3/2007 21:30	2.692	7.16
6/3/2007 21:35	2.692	7.16
6/3/2007 21:40	2.692	7.16
6/3/2007 21:45	2.691	7.16
6/3/2007 21:50	2.691	7.16
6/3/2007 21:55	2.693	7.16
6/3/2007 22:00	2.694	7.16
6/3/2007 22:05	2.695	7.16
6/3/2007 22:10	2.698	7.16
6/3/2007 22:15	2.699	7.16
6/3/2007 22:20	2.703	7.16
6/3/2007 22:25	2.705	7.16
6/3/2007 22:30	2.707	7.16
6/3/2007 22:35	2.711	7.16
6/3/2007 22:40	2.718	7.16
6/3/2007 22:45	2.728	7.16
6/3/2007 22:50	2.74	7.16
6/3/2007 22:55	2.748	7.16
6/3/2007 23:00	2.756	7.16
6/3/2007 23:05	2.765	7.16
6/3/2007 23:10	2.774	7.16
6/3/2007 23:15	2.787	7.16
6/3/2007 23:20	2.805	7.16
6/3/2007 23:25	2.829	7.16
6/3/2007 23:30	2.853	7.16
6/3/2007 23:35	2.874	7.16
6/3/2007 23:40	2.893	7.16
6/3/2007 23:45	2.906	7.16
6/3/2007 23:50	2.914	7.16
6/3/2007 23:55	2.917	7.16
6/4/2007 0:00	2.917	7.16
6/4/2007 0:05	2.915	7.16
6/4/2007 0:10	2.914	7.16
6/4/2007 0:15	2.916	7.16
6/4/2007 0:20	2.924	7.16
6/4/2007 0:25	2.935	7.16
6/4/2007 0:30	2.942	7.16
6/4/2007 0:35	2.941	7.16
6/4/2007 0:40	2.936	7.16

UNKAMET BROOK FLOW MONITORING DATA - APRIL THROUGH JUNE 2007

UNKAMET BROOK AREA
GENERAL ELECTRIC COMPANY - PITTSFIELD, MASSACHUSETTS

Site Name Isco Quantity Label Units Resolution Significant Digits	2100 Series Site Level Level ft 0.001 5	2100 Series Site Velocity Velocity ft/s 0.01 4
6/4/2007 0:45	2.93	7.16
6/4/2007 0:50	2.925	7.16
6/4/2007 0:55	2.918	7.16
6/4/2007 1:00	2.912	7.16
6/4/2007 1:05	2.908	7.16
6/4/2007 1:10	2.904	7.16
6/4/2007 1:15	2.902	7.16
6/4/2007 1:20	2.901	7.16
6/4/2007 1:25	2.902	7.16
6/4/2007 1:30	2.9	7.16
6/4/2007 1:35	2.902	7.16
6/4/2007 1:40	2.907	7.16
6/4/2007 1:45	2.914	7.16
6/4/2007 1:50	2.92	7.16
6/4/2007 1:55	2.925	7.16
6/4/2007 2:00	2.927	7.16
6/4/2007 2:05	2.928	7.16
6/4/2007 2:10	2.925	7.16
6/4/2007 2:15	2.925	7.16
6/4/2007 2:20	2.926	7.16
6/4/2007 2:25	2.927	7.16
6/4/2007 2:30	2.931	7.16
6/4/2007 2:35	2.938	7.16
6/4/2007 2:40	2.95	7.16
6/4/2007 2:45	2.963	7.16
6/4/2007 2:50	2.972	7.16
6/4/2007 2:55	2.975	7.16
6/4/2007 3:00	2.97	7.16
6/4/2007 3:05	2.968	7.16
6/4/2007 3:10	2.968	7.16
6/4/2007 3:15	2.966	7.16
6/4/2007 3:20	2.963	7.16
6/4/2007 3:25	2.963	7.16
6/4/2007 3:30	2.961	7.16
6/4/2007 3:35	2.96	7.16
6/4/2007 3:40	2.958	7.16
6/4/2007 3:45	2.96	7.16
6/4/2007 3:50	2.958	7.16
6/4/2007 3:55	2.958	7.16
6/4/2007 4:00	2.956	7.16
6/4/2007 4:05	2.956	7.16
6/4/2007 4:10	2.955	7.16
6/4/2007 4:15	2.953	7.16
6/4/2007 4:20	2.953	7.16
6/4/2007 4:25	2.952	7.16
6/4/2007 4:30	2.952	7.16
6/4/2007 4:35	2.95	7.16
6/4/2007 4:40	2.951	7.16
6/4/2007 4:45	2.949	7.16

UNKAMET BROOK FLOW MONITORING DATA - APRIL THROUGH JUNE 2007

UNKAMET BROOK AREA
 GENERAL ELECTRIC COMPANY - PITTSFIELD, MASSACHUSETTS

Site Name Isco Quantity Label Units Resolution Significant Digits	2100 Series Site Level Level ft 0.001 5	2100 Series Site Velocity Velocity ft/s 0.01 4
6/4/2007 4:50	2.949	7.16
6/4/2007 4:55	2.949	7.16
6/4/2007 5:00	2.949	7.16
6/4/2007 5:05	2.948	7.16
6/4/2007 5:10	2.948	7.16
6/4/2007 5:15	2.948	7.16
6/4/2007 5:20	2.948	7.16
6/4/2007 5:25	2.948	7.16
6/4/2007 5:30	2.949	7.16
6/4/2007 5:35	2.951	7.16
6/4/2007 5:40	2.953	7.16
6/4/2007 5:45	2.953	7.16
6/4/2007 5:50	2.951	7.16
6/4/2007 5:55	2.952	7.16
6/4/2007 6:00	2.95	7.16
6/4/2007 6:05	2.95	7.16
6/4/2007 6:10	2.952	7.16
6/4/2007 6:15	2.95	7.16
6/4/2007 6:20	2.951	7.16
6/4/2007 6:25	2.957	7.16
6/4/2007 6:30	2.964	7.16
6/4/2007 6:35	2.973	7.16
6/4/2007 6:40	2.981	7.16
6/4/2007 6:45	2.986	7.16
6/4/2007 6:50	2.987	7.16
6/4/2007 6:55	2.988	7.16
6/4/2007 7:00	2.984	7.16
6/4/2007 7:05	2.982	7.16
6/4/2007 7:10	2.98	7.16
6/4/2007 7:15	2.98	7.16
6/4/2007 7:20	2.977	7.16
6/4/2007 7:25	2.975	7.16
6/4/2007 7:30	2.973	7.16
6/4/2007 7:35	2.972	7.16
6/4/2007 7:40	2.971	7.16
6/4/2007 7:45	2.97	7.16
6/4/2007 7:50	2.969	7.16
6/4/2007 7:55	2.967	7.16
6/4/2007 8:00	2.966	7.16
6/4/2007 8:05	2.966	7.16
6/4/2007 8:10	2.963	7.16
6/4/2007 8:15	2.964	7.16
6/4/2007 8:20	2.96	7.16
6/4/2007 8:25	2.962	7.16
6/4/2007 8:30	2.959	7.16
6/4/2007 8:35	2.96	7.16
6/4/2007 8:40	2.959	7.16
6/4/2007 8:45	2.957	7.16
6/4/2007 8:50	2.957	7.16

UNKAMET BROOK FLOW MONITORING DATA - APRIL THROUGH JUNE 2007

UNKAMET BROOK AREA
GENERAL ELECTRIC COMPANY - PITTSFIELD, MASSACHUSETTS

Site Name Isco Quantity Label Units Resolution Significant Digits	2100 Series Site Level Level ft 0.001 5	2100 Series Site Velocity Velocity ft/s 0.01 4
6/4/2007 8:55	2.956	7.16
6/4/2007 9:00	2.953	7.16
6/4/2007 9:05	2.954	7.16
6/4/2007 9:10	2.952	7.16
6/4/2007 9:15	2.952	7.16
6/4/2007 9:20	2.951	7.16
6/4/2007 9:25	2.95	7.16
6/4/2007 9:30	2.949	7.16
6/4/2007 9:35	2.948	7.16
6/4/2007 9:40	2.947	7.16
6/4/2007 9:45	2.947	7.16
6/4/2007 9:50	2.945	7.16
6/4/2007 9:55	2.944	7.16
6/4/2007 10:00	2.943	7.16
6/4/2007 10:05	2.942	7.16
6/4/2007 10:10	2.942	7.16
6/4/2007 10:15	2.941	7.16
6/4/2007 10:20	2.94	7.16
6/4/2007 10:25	2.939	7.16
6/4/2007 10:30	2.938	7.16
6/4/2007 10:35	2.936	7.16
6/4/2007 10:40	2.935	7.16
6/4/2007 10:45	2.934	7.16
6/4/2007 10:50	2.934	7.16
6/4/2007 10:55	2.933	7.16
6/4/2007 11:00	2.932	7.16
6/4/2007 11:05	2.932	7.16
6/4/2007 11:10	2.931	7.16
6/4/2007 11:15	2.931	7.16
6/4/2007 11:20	2.931	7.16
6/4/2007 11:25	2.933	7.16
6/4/2007 11:30	2.939	7.16
6/4/2007 11:35	2.947	7.16
6/4/2007 11:40	2.956	7.16
6/4/2007 11:45	2.977	7.16
6/4/2007 11:50	3.004	7.16
6/4/2007 11:55	3.032	7.16
6/4/2007 12:00	3.053	7.16
6/4/2007 12:05	3.065	7.16
6/4/2007 12:10	3.069	7.16
6/4/2007 12:15	3.067	7.16
6/4/2007 12:20	3.064	7.16
6/4/2007 12:25	3.06	7.16
6/4/2007 12:30	3.06	7.16
6/4/2007 12:35	3.066	7.16
6/4/2007 12:40	3.077	7.16
6/4/2007 12:45	3.094	7.16
6/4/2007 12:50	3.119	7.16
6/4/2007 12:55	3.151	7.16

UNKAMET BROOK FLOW MONITORING DATA - APRIL THROUGH JUNE 2007

UNKAMET BROOK AREA
GENERAL ELECTRIC COMPANY - PITTSFIELD, MASSACHUSETTS

Site Name Isco Quantity Label Units Resolution Significant Digits	2100 Series Site Level Level ft 0.001 5	2100 Series Site Velocity Velocity ft/s 0.01 4
6/4/2007 13:00	3.185	7.16
6/4/2007 13:05	3.217	7.16
6/4/2007 13:10	3.251	7.16
6/4/2007 13:15	3.287	7.16
6/4/2007 13:20	3.34	7.16
6/4/2007 13:25	3.391	7.16
6/4/2007 13:30	3.416	7.16
6/4/2007 13:35	3.426	7.16
6/4/2007 13:40	3.427	7.16
6/4/2007 13:45	3.427	7.16
6/4/2007 13:50	3.429	7.16
6/4/2007 13:55	3.432	7.16
6/4/2007 14:00	3.439	7.16
6/4/2007 14:05	3.451	7.16
6/4/2007 14:10	3.47	7.16
6/4/2007 14:15	3.489	7.16
6/4/2007 14:20	3.497	7.16
6/4/2007 14:25	3.5	7.16
6/4/2007 14:30	3.499	7.16
6/4/2007 14:35	3.497	7.16
6/4/2007 14:40	3.495	7.16
6/4/2007 14:45	3.49	7.16
6/4/2007 14:50	3.485	7.16
6/4/2007 14:55	3.485	7.16
6/4/2007 15:00	3.484	7.16
6/4/2007 15:05	3.481	7.16
6/4/2007 15:10	3.481	7.16
6/4/2007 15:15	3.481	7.16
6/4/2007 15:20	3.48	7.16
6/4/2007 15:25	3.481	7.16
6/4/2007 15:30	3.478	7.16
6/4/2007 15:35	3.479	7.16
6/4/2007 15:40	3.48	7.16
6/4/2007 15:45	3.477	7.16
6/4/2007 15:50	3.475	7.16
6/4/2007 15:55	3.476	7.16
6/4/2007 16:00	3.475	7.16
6/4/2007 16:05	3.475	7.16
6/4/2007 16:10	3.474	7.16
6/4/2007 16:15	3.471	7.16
6/4/2007 16:20	3.47	7.16
6/4/2007 16:25	3.47	7.16
6/4/2007 16:30	3.47	7.16
6/4/2007 16:35	3.469	7.16
6/4/2007 16:40	3.467	7.16
6/4/2007 16:45	3.466	7.16
6/4/2007 16:50	3.464	7.16
6/4/2007 16:55	3.463	7.16
6/4/2007 17:00	3.462	7.16

UNKAMET BROOK FLOW MONITORING DATA - APRIL THROUGH JUNE 2007

UNKAMET BROOK AREA
GENERAL ELECTRIC COMPANY - PITTSFIELD, MASSACHUSETTS

Site Name Isco Quantity Label Units Resolution Significant Digits	2100 Series Site Level Level ft 0.001 5	2100 Series Site Velocity Velocity ft/s 0.01 4
6/4/2007 17:05	3.461	7.16
6/4/2007 17:10	3.461	7.16
6/4/2007 17:15	3.459	7.16
6/4/2007 17:20	3.456	7.16
6/4/2007 17:25	3.455	7.16
6/4/2007 17:30	3.453	7.16
6/4/2007 17:35	3.452	7.16
6/4/2007 17:40	3.452	7.16
6/4/2007 17:45	3.449	7.16
6/4/2007 17:50	3.447	7.16
6/4/2007 17:55	3.446	7.16
6/4/2007 18:00	3.446	7.16
6/4/2007 18:05	3.445	7.16
6/4/2007 18:10	3.445	7.16
6/4/2007 18:15	3.445	7.16
6/4/2007 18:20	3.447	7.16
6/4/2007 18:25	3.446	7.16
6/4/2007 18:30	3.444	7.16
6/4/2007 18:35	3.442	7.16
6/4/2007 18:40	3.441	7.16
6/4/2007 18:45	3.437	7.16
6/4/2007 18:50	3.437	7.16
6/4/2007 18:55	3.434	7.16
6/4/2007 19:00	3.431	7.16
6/4/2007 19:05	3.429	7.16
6/4/2007 19:10	3.429	7.16
6/4/2007 19:15	3.426	7.16
6/4/2007 19:20	3.425	7.16
6/4/2007 19:25	3.423	7.16
6/4/2007 19:30	3.421	7.16
6/4/2007 19:35	3.42	7.16
6/4/2007 19:40	3.418	7.16
6/4/2007 19:45	3.416	7.16
6/4/2007 19:50	3.416	7.16
6/4/2007 19:55	3.414	7.16
6/4/2007 20:00	3.412	7.16
6/4/2007 20:05	3.41	7.16
6/4/2007 20:10	3.408	7.16
6/4/2007 20:15	3.407	7.16
6/4/2007 20:20	3.406	7.16
6/4/2007 20:25	3.402	7.16
6/4/2007 20:30	3.401	7.16
6/4/2007 20:35	3.399	7.16
6/4/2007 20:40	3.398	7.16
6/4/2007 20:45	3.395	7.16
6/4/2007 20:50	3.393	7.16
6/4/2007 20:55	3.391	7.16
6/4/2007 21:00	3.389	7.16
6/4/2007 21:05	3.387	7.16

UNKAMET BROOK FLOW MONITORING DATA - APRIL THROUGH JUNE 2007

UNKAMET BROOK AREA
GENERAL ELECTRIC COMPANY - PITTSFIELD, MASSACHUSETTS

Site Name Isco Quantity Label Units Resolution Significant Digits	2100 Series Site Level Level ft 0.001 5	2100 Series Site Velocity Velocity ft/s 0.01 4
6/4/2007 21:10	3.386	7.16
6/4/2007 21:15	3.384	7.16
6/4/2007 21:20	3.381	7.16
6/4/2007 21:25	3.38	7.16
6/4/2007 21:30	3.378	7.16
6/4/2007 21:35	3.376	7.16
6/4/2007 21:40	3.374	7.16
6/4/2007 21:45	3.372	7.16
6/4/2007 21:50	3.371	7.16
6/4/2007 21:55	3.369	7.16
6/4/2007 22:00	3.367	7.16
6/4/2007 22:05	3.365	7.16
6/4/2007 22:10	3.363	7.16
6/4/2007 22:15	3.361	7.16
6/4/2007 22:20	3.36	7.16
6/4/2007 22:25	3.358	7.16
6/4/2007 22:30	3.356	7.16
6/4/2007 22:35	3.355	7.16
6/4/2007 22:40	3.353	7.16
6/4/2007 22:45	3.351	7.16
6/4/2007 22:50	3.349	7.16
6/4/2007 22:55	3.348	7.16
6/4/2007 23:00	3.346	7.16
6/4/2007 23:05	3.345	6.61
6/4/2007 23:10	3.343	9.1
6/4/2007 23:15	3.342	9.1
6/4/2007 23:20	3.339	8.45
6/4/2007 23:25	3.338	8.45
6/4/2007 23:30	3.337	8.88
6/4/2007 23:35	3.336	9.45
6/4/2007 23:40	3.335	9.45
6/4/2007 23:45	3.332	9.45
6/4/2007 23:50	3.332	9.59
6/4/2007 23:55	3.33	9.59
6/5/2007 0:00	3.329	9.59
6/5/2007 0:05	3.326	7.48
6/5/2007 0:10	3.325	7.48
6/5/2007 0:15	3.323	7.48
6/5/2007 0:20	3.322	7.95
6/5/2007 0:25	3.321	7.95
6/5/2007 0:30	3.319	7.95
6/5/2007 0:35	3.318	7.95
6/5/2007 0:40	3.316	7.95
6/5/2007 0:45	3.315	7.95
6/5/2007 0:50	3.314	7.95
6/5/2007 0:55	3.312	7.95
6/5/2007 1:00	3.31	7.95
6/5/2007 1:05	3.31	7.95
6/5/2007 1:10	3.307	7.95

UNKAMET BROOK FLOW MONITORING DATA - APRIL THROUGH JUNE 2007

UNKAMET BROOK AREA
GENERAL ELECTRIC COMPANY - PITTSFIELD, MASSACHUSETTS

Site Name Isco Quantity Label Units Resolution Significant Digits	2100 Series Site Level Level ft 0.001 5	2100 Series Site Velocity Velocity ft/s 0.01 4
6/5/2007 1:15	3.306	7.95
6/5/2007 1:20	3.304	7.95
6/5/2007 1:25	3.304	7.95
6/5/2007 1:30	3.303	7.95
6/5/2007 1:35	3.301	7.95
6/5/2007 1:40	3.3	7.95
6/5/2007 1:45	3.298	7.95
6/5/2007 1:50	3.297	7.95
6/5/2007 1:55	3.294	7.95
6/5/2007 2:00	3.294	7.95
6/5/2007 2:05	3.292	7.95
6/5/2007 2:10	3.291	7.95
6/5/2007 2:15	3.291	7.95
6/5/2007 2:20	3.29	7.95
6/5/2007 2:25	3.288	7.95
6/5/2007 2:30	3.287	7.95
6/5/2007 2:35	3.285	7.95
6/5/2007 2:40	3.285	7.95
6/5/2007 2:45	3.283	7.95
6/5/2007 2:50	3.283	7.95
6/5/2007 2:55	3.281	7.95
6/5/2007 3:00	3.28	7.95
6/5/2007 3:05	3.278	7.95
6/5/2007 3:10	3.277	7.95
6/5/2007 3:15	3.275	9.22
6/5/2007 3:20	3.273	9.22
6/5/2007 3:25	3.272	9.22
6/5/2007 3:30	3.272	9.22
6/5/2007 3:35	3.271	9.22
6/5/2007 3:40	3.269	9.22
6/5/2007 3:45	3.268	9.22
6/5/2007 3:50	3.267	9.22
6/5/2007 3:55	3.265	9.22
6/5/2007 4:00	3.264	9.22
6/5/2007 4:05	3.263	9.22
6/5/2007 4:10	3.263	9.22
6/5/2007 4:15	3.26	9.22
6/5/2007 4:20	3.26	9.22
6/5/2007 4:25	3.259	9.22
6/5/2007 4:30	3.258	9.22
6/5/2007 4:35	3.257	9.22
6/5/2007 4:40	3.256	9.22
6/5/2007 4:45	3.255	9.22
6/5/2007 4:50	3.255	9.22
6/5/2007 4:55	3.253	9.22
6/5/2007 5:00	3.252	9.22
6/5/2007 5:05	3.251	9.22
6/5/2007 5:10	3.25	9.22
6/5/2007 5:15	3.248	9.22

UNKAMET BROOK FLOW MONITORING DATA - APRIL THROUGH JUNE 2007

UNKAMET BROOK AREA
 GENERAL ELECTRIC COMPANY - PITTSFIELD, MASSACHUSETTS

Site Name Isco Quantity Label Units Resolution Significant Digits	2100 Series Site Level Level ft 0.001 5	2100 Series Site Velocity Velocity ft/s 0.01 4
6/5/2007 5:20	3.247	9.22
6/5/2007 5:25	3.246	9.22
6/5/2007 5:30	3.246	9.22
6/5/2007 5:35	3.245	9.22
6/5/2007 5:40	3.244	9.22
6/5/2007 5:45	3.243	9.22
6/5/2007 5:50	3.243	9.22
6/5/2007 5:55	3.241	9.22
6/5/2007 6:00	3.24	9.22
6/5/2007 6:05	3.24	9.22
6/5/2007 6:10	3.239	9.22
6/5/2007 6:15	3.237	9.22
6/5/2007 6:20	3.237	9.22
6/5/2007 6:25	3.235	9.22
6/5/2007 6:30	3.234	9.22
6/5/2007 6:35	3.233	9.22
6/5/2007 6:40	3.232	9.22
6/5/2007 6:45	3.232	9.22
6/5/2007 6:50	3.231	9.22
6/5/2007 6:55	3.23	9.22
6/5/2007 7:00	3.229	9.22
6/5/2007 7:05	3.228	9.22
6/5/2007 7:10	3.227	9.22
6/5/2007 7:15	3.227	9.22
6/5/2007 7:20	3.226	9.22
6/5/2007 7:25	3.224	9.22
6/5/2007 7:30	3.224	9.22
6/5/2007 7:35	3.224	9.22
6/5/2007 7:40	3.223	9.22
6/5/2007 7:45	3.222	9.22
6/5/2007 7:50	3.222	9.22
6/5/2007 7:55	3.221	9.22
6/5/2007 8:00	3.22	9.22
6/5/2007 8:05	3.219	9.22
6/5/2007 8:10	3.218	9.22
6/5/2007 8:15	3.218	9.22
6/5/2007 8:20	3.217	9.22
6/5/2007 8:25	3.216	9.22
6/5/2007 8:30	3.215	9.22
6/5/2007 8:35	3.215	9.22
6/5/2007 8:40	3.213	9.22
6/5/2007 8:45	3.213	9.22
6/5/2007 8:50	3.211	9.22
6/5/2007 8:55	3.211	9.22
6/5/2007 9:00	3.211	9.22
6/5/2007 9:05	3.21	9.22
6/5/2007 9:10	3.209	9.22
6/5/2007 9:15	3.208	9.22
6/5/2007 9:20	3.207	9.22

UNKAMET BROOK FLOW MONITORING DATA - APRIL THROUGH JUNE 2007

UNKAMET BROOK AREA
GENERAL ELECTRIC COMPANY - PITTSFIELD, MASSACHUSETTS

Site Name Isco Quantity Label Units Resolution Significant Digits	2100 Series Site Level Level ft 0.001 5	2100 Series Site Velocity Velocity ft/s 0.01 4
6/5/2007 9:25	3.206	9.22
6/5/2007 9:30	3.206	9.22
6/5/2007 9:35	3.205	9.22
6/5/2007 9:40	3.205	9.22
6/5/2007 9:45	3.204	9.22
6/5/2007 9:50	3.202	9.22
6/5/2007 9:55	3.201	9.22
6/5/2007 10:00	3.201	9.22
6/5/2007 10:05	3.199	9.22
6/5/2007 10:10	3.197	9.22
6/5/2007 10:15	3.197	9.22
6/5/2007 10:20	3.196	9.22
6/5/2007 10:25	3.194	9.22
6/5/2007 10:30	3.194	9.22
6/5/2007 10:35	3.193	9.22
6/5/2007 10:40	3.192	9.22
6/5/2007 10:45	3.19	9.22
6/5/2007 10:50	3.19	9.22
6/5/2007 10:55	3.19	9.22
6/5/2007 11:00	3.187	9.22
6/5/2007 11:05	3.187	9.22
6/5/2007 11:10	3.188	9.22
6/5/2007 11:15	3.186	9.22
6/5/2007 11:20	3.186	9.22
6/5/2007 11:25	3.186	9.22
6/5/2007 11:30	3.184	9.22
6/5/2007 11:35	3.184	9.22
6/5/2007 11:40	3.182	9.22
6/5/2007 11:45	3.181	9.22
6/5/2007 11:50	3.182	9.22
6/5/2007 11:55	3.18	9.22
6/5/2007 12:00	3.179	9.22
6/5/2007 12:05	3.177	9.22
6/5/2007 12:10	3.178	9.22
6/5/2007 12:15	3.175	9.22
6/5/2007 12:20	3.175	9.22
6/5/2007 12:25	3.172	9.22
6/5/2007 12:30	3.173	9.22
6/5/2007 12:35	3.173	9.22
6/5/2007 12:40	3.171	9.22
6/5/2007 12:45	3.17	9.22
6/5/2007 12:50	3.17	9.22
6/5/2007 12:55	3.169	9.22
6/5/2007 13:00	3.169	9.22
6/5/2007 13:05	3.167	9.22
6/5/2007 13:10	3.167	9.22
6/5/2007 13:15	3.165	9.22
6/5/2007 13:20	3.163	9.22
6/5/2007 13:25	3.164	9.22

UNKAMET BROOK FLOW MONITORING DATA - APRIL THROUGH JUNE 2007

UNKAMET BROOK AREA
GENERAL ELECTRIC COMPANY - PITTSFIELD, MASSACHUSETTS

Site Name Isco Quantity Label Units Resolution Significant Digits	2100 Series Site Level Level ft 0.001 5	2100 Series Site Velocity Velocity ft/s 0.01 4
6/5/2007 13:30	3.16	9.22
6/5/2007 13:35	3.159	9.22
6/5/2007 13:40	3.16	9.22
6/5/2007 13:45	3.159	9.22
6/5/2007 13:50	3.158	9.22
6/5/2007 13:55	3.157	9.22
6/5/2007 14:00	3.156	9.22
6/5/2007 14:05	3.156	9.22
6/5/2007 14:10	3.154	9.22
6/5/2007 14:15	3.152	9.22
6/5/2007 14:20	3.151	9.22
6/5/2007 14:25	3.152	9.22
6/5/2007 14:30	3.148	9.22
6/5/2007 14:35	3.149	9.22
6/5/2007 14:40	3.149	9.22
6/5/2007 14:45	3.146	9.22
6/5/2007 14:50	3.147	9.22
6/5/2007 14:55	3.145	9.22
6/5/2007 15:00	3.144	9.22
6/5/2007 15:05	3.143	9.22
6/5/2007 15:10	3.14	9.22
6/5/2007 15:15	3.143	9.22
6/5/2007 15:20	3.14	9.22
6/5/2007 15:25	3.139	9.22
6/5/2007 15:30	3.139	9.22
6/5/2007 15:35	3.138	9.22
6/5/2007 15:40	3.137	9.22
6/5/2007 15:45	3.135	9.22
6/5/2007 15:50	3.136	9.22
6/5/2007 15:55	3.134	9.22
6/5/2007 16:00	3.134	9.22
6/5/2007 16:05	3.133	9.22
6/5/2007 16:10	3.133	9.22
6/5/2007 16:15	3.131	9.22
6/5/2007 16:20	3.13	9.22
6/5/2007 16:25	3.13	9.22
6/5/2007 16:30	3.129	9.22
6/5/2007 16:35	3.127	9.22
6/5/2007 16:40	3.127	9.22
6/5/2007 16:45	3.126	9.22
6/5/2007 16:50	3.126	13.08
6/5/2007 16:55	3.124	14.72
6/5/2007 17:00	3.124	14.72
6/5/2007 17:05	3.122	11.32
6/5/2007 17:10	3.122	11.39
6/5/2007 17:15	3.12	11.39
6/5/2007 17:20	3.119	11.39
6/5/2007 17:25	3.118	11.39
6/5/2007 17:30	3.119	11.39

UNKAMET BROOK FLOW MONITORING DATA - APRIL THROUGH JUNE 2007

UNKAMET BROOK AREA
GENERAL ELECTRIC COMPANY - PITTSFIELD, MASSACHUSETTS

Site Name Isco Quantity Label Units Resolution Significant Digits	2100 Series Site Level Level ft 0.001 5	2100 Series Site Velocity Velocity ft/s 0.01 4
6/5/2007 17:35	3.117	10.41
6/5/2007 17:40	3.115	9.51
6/5/2007 17:45	3.115	7.74
6/5/2007 17:50	3.116	7.74
6/5/2007 17:55	3.114	7.74
6/5/2007 18:00	3.113	7.74
6/5/2007 18:05	3.113	9.41
6/5/2007 18:10	3.112	9.41
6/5/2007 18:15	3.112	9.41
6/5/2007 18:20	3.113	9.41
6/5/2007 18:25	3.113	9.41
6/5/2007 18:30	3.12	9.41
6/5/2007 18:35	3.127	9.41
6/5/2007 18:40	3.162	9.41
6/5/2007 18:45	3.189	9.41
6/5/2007 18:50	3.205	9.41
6/5/2007 18:55	3.208	9.41
6/5/2007 19:00	3.207	9.41
6/5/2007 19:05	3.199	9.41
6/5/2007 19:10	3.192	9.41
6/5/2007 19:15	3.186	9.41
6/5/2007 19:20	3.184	9.41
6/5/2007 19:25	3.183	9.41
6/5/2007 19:30	3.181	9.41
6/5/2007 19:35	3.181	9.41
6/5/2007 19:40	3.179	9.41
6/5/2007 19:45	3.178	9.41
6/5/2007 19:50	3.177	9.41
6/5/2007 19:55	3.177	9.41
6/5/2007 20:00	3.175	9.41
6/5/2007 20:05	3.175	9.41
6/5/2007 20:10	3.174	9.41
6/5/2007 20:15	3.172	9.41
6/5/2007 20:20	3.172	9.41
6/5/2007 20:25	3.172	9.41
6/5/2007 20:30	3.171	9.41
6/5/2007 20:35	3.169	9.41
6/5/2007 20:40	3.17	9.41
6/5/2007 20:45	3.169	9.41
6/5/2007 20:50	3.168	9.41
6/5/2007 20:55	3.168	9.41
6/5/2007 21:00	3.167	9.41
6/5/2007 21:05	3.166	9.41
6/5/2007 21:10	3.166	9.41
6/5/2007 21:15	3.164	9.41
6/5/2007 21:20	3.165	9.41
6/5/2007 21:25	3.163	9.41
6/5/2007 21:30	3.163	9.41
6/5/2007 21:35	3.162	9.41

UNKAMET BROOK FLOW MONITORING DATA - APRIL THROUGH JUNE 2007

UNKAMET BROOK AREA
 GENERAL ELECTRIC COMPANY - PITTSFIELD, MASSACHUSETTS

Site Name Isco Quantity Label Units Resolution Significant Digits	2100 Series Site Level Level ft 0.001 5	2100 Series Site Velocity Velocity ft/s 0.01 4
6/5/2007 21:40	3.161	9.41
6/5/2007 21:45	3.161	9.41
6/5/2007 21:50	3.16	9.41
6/5/2007 21:55	3.16	9.41
6/5/2007 22:00	3.16	9.41
6/5/2007 22:05	3.158	9.41
6/5/2007 22:10	3.157	9.41
6/5/2007 22:15	3.156	9.41
6/5/2007 22:20	3.156	9.41
6/5/2007 22:25	3.155	9.41
6/5/2007 22:30	3.154	9.41
6/5/2007 22:35	3.153	9.41
6/5/2007 22:40	3.151	9.41
6/5/2007 22:45	3.151	9.41
6/5/2007 22:50	3.151	9.41
6/5/2007 22:55	3.149	9.41
6/5/2007 23:00	3.149	9.41
6/5/2007 23:05	3.149	9.41
6/5/2007 23:10	3.148	9.41
6/5/2007 23:15	3.147	9.41
6/5/2007 23:20	3.147	9.41
6/5/2007 23:25	3.145	9.41
6/5/2007 23:30	3.144	9.41
6/5/2007 23:35	3.144	9.41
6/5/2007 23:40	3.143	9.41
6/5/2007 23:45	3.142	9.41
6/5/2007 23:50	3.141	9.41
6/5/2007 23:55	3.14	9.41
6/6/2007 0:00	3.138	9.41
6/6/2007 0:05	3.136	9.41
6/6/2007 0:10	3.137	9.41
6/6/2007 0:15	3.135	9.41
6/6/2007 0:20	3.134	9.41
6/6/2007 0:25	3.133	9.41
6/6/2007 0:30	3.132	9.41
6/6/2007 0:35	3.131	9.41
6/6/2007 0:40	3.129	9.41
6/6/2007 0:45	3.129	9.41
6/6/2007 0:50	3.128	9.41
6/6/2007 0:55	3.127	9.41
6/6/2007 1:00	3.127	9.41
6/6/2007 1:05	3.124	9.41
6/6/2007 1:10	3.123	9.41
6/6/2007 1:15	3.122	9.41
6/6/2007 1:20	3.121	9.41
6/6/2007 1:25	3.12	9.41
6/6/2007 1:30	3.117	9.41
6/6/2007 1:35	3.118	9.41
6/6/2007 1:40	3.115	9.41

UNKAMET BROOK FLOW MONITORING DATA - APRIL THROUGH JUNE 2007

**UNKAMET BROOK AREA
GENERAL ELECTRIC COMPANY - PITTSFIELD, MASSACHUSETTS**

Site Name Isco Quantity Label Units Resolution Significant Digits	2100 Series Site Level Level ft 0.001 5	2100 Series Site Velocity Velocity ft/s 0.01 4
6/6/2007 1:45	3.115	9.41
6/6/2007 1:50	3.115	9.41
6/6/2007 1:55	3.113	9.41
6/6/2007 2:00	3.112	9.41
6/6/2007 2:05	3.109	9.41
6/6/2007 2:10	3.108	9.41
6/6/2007 2:15	3.109	9.41
6/6/2007 2:20	3.107	9.41
6/6/2007 2:25	3.107	9.41
6/6/2007 2:30	3.104	9.41
6/6/2007 2:35	3.104	9.41
6/6/2007 2:40	3.104	9.41
6/6/2007 2:45	3.103	9.41
6/6/2007 2:50	3.102	9.41
6/6/2007 2:55	3.102	9.41
6/6/2007 3:00	3.1	9.41
6/6/2007 3:05	3.098	9.41
6/6/2007 3:10	3.099	9.41
6/6/2007 3:15	3.097	9.41
6/6/2007 3:20	3.096	9.41
6/6/2007 3:25	3.095	9.41
6/6/2007 3:30	3.095	9.41
6/6/2007 3:35	3.092	9.41
6/6/2007 3:40	3.092	9.41
6/6/2007 3:45	3.092	9.41
6/6/2007 3:50	3.088	9.41
6/6/2007 3:55	3.088	9.41
6/6/2007 4:00	3.088	9.41
6/6/2007 4:05	3.087	9.41
6/6/2007 4:10	3.086	9.41
6/6/2007 4:15	3.084	9.41
6/6/2007 4:20	3.083	9.41
6/6/2007 4:25	3.082	9.41
6/6/2007 4:30	3.082	9.41
6/6/2007 4:35	3.081	9.41
6/6/2007 4:40	3.079	9.41
6/6/2007 4:45	3.078	9.41
6/6/2007 4:50	3.079	8.67
6/6/2007 4:55	3.076	7.45
6/6/2007 5:00	3.076	7.45
6/6/2007 5:05	3.074	7.45
6/6/2007 5:10	3.073	7.45
6/6/2007 5:15	3.072	7.45
6/6/2007 5:20	3.071	7.45
6/6/2007 5:25	3.07	7.45
6/6/2007 5:30	3.07	7.45
6/6/2007 5:35	3.068	7.45
6/6/2007 5:40	3.066	7.45
6/6/2007 5:45	3.066	7.45

UNKAMET BROOK FLOW MONITORING DATA - APRIL THROUGH JUNE 2007

UNKAMET BROOK AREA
GENERAL ELECTRIC COMPANY - PITTSFIELD, MASSACHUSETTS

Site Name Isco Quantity Label Units Resolution Significant Digits	2100 Series Site Level Level ft 0.001 5	2100 Series Site Velocity Velocity ft/s 0.01 4
6/6/2007 5:50	3.064	7.45
6/6/2007 5:55	3.064	7.45
6/6/2007 6:00	3.062	7.45
6/6/2007 6:05	3.06	7.45
6/6/2007 6:10	3.061	7.45
6/6/2007 6:15	3.059	7.45
6/6/2007 6:20	3.058	7.45
6/6/2007 6:25	3.057	7.45
6/6/2007 6:30	3.056	7.45
6/6/2007 6:35	3.055	7.29
6/6/2007 6:40	3.053	7.33
6/6/2007 6:45	3.054	7.33
6/6/2007 6:50	3.052	7.33
6/6/2007 6:55	3.049	7.33
6/6/2007 7:00	3.049	7.33
6/6/2007 7:05	3.048	7.33
6/6/2007 7:10	3.048	8.26
6/6/2007 7:15	3.046	10.35
6/6/2007 7:20	3.045	10.35
6/6/2007 7:25	3.044	10.35
6/6/2007 7:30	3.042	10.35
6/6/2007 7:35	3.043	10.35
6/6/2007 7:40	3.041	10.35
6/6/2007 7:45	3.039	10.35
6/6/2007 7:50	3.038	10.35
6/6/2007 7:55	3.039	10.35
6/6/2007 8:00	3.037	10.35
6/6/2007 8:05	3.034	10.35
6/6/2007 8:10	3.034	10.35
6/6/2007 8:15	3.035	10.35
6/6/2007 8:20	3.032	10.35
6/6/2007 8:25	3.03	10.35
6/6/2007 8:30	3.031	10.35
6/6/2007 8:35	3.027	10.35
6/6/2007 8:40	3.028	10.35
6/6/2007 8:45	3.026	10.35
6/6/2007 8:50	3.025	10.35
6/6/2007 8:55	3.025	10.35
6/6/2007 9:00	3.023	10.35
6/6/2007 9:05	3.023	10.35
6/6/2007 9:10	3.022	10.35
6/6/2007 9:15	3.021	10.35
6/6/2007 9:20	3.02	10.35
6/6/2007 9:25	3.018	10.35
6/6/2007 9:30	3.017	10.35
6/6/2007 9:35	3.015	10.35
6/6/2007 9:40	3.016	10.35
6/6/2007 9:45	3.014	10.35
6/6/2007 9:50	3.013	10.35

UNKAMET BROOK FLOW MONITORING DATA - APRIL THROUGH JUNE 2007

UNKAMET BROOK AREA
 GENERAL ELECTRIC COMPANY - PITTSFIELD, MASSACHUSETTS

Site Name Isco Quantity Label Units Resolution Significant Digits	2100 Series Site Level Level ft 0.001 5	2100 Series Site Velocity Velocity ft/s 0.01 4
6/6/2007 9:55	3.011	10.35
6/6/2007 10:00	3.009	10.35
6/6/2007 10:05	3.008	10.35
6/6/2007 10:10	3.01	10.35
6/6/2007 10:15	3.008	10.35
6/6/2007 10:20	3.007	10.35
6/6/2007 10:25	3.004	10.35
6/6/2007 10:30	3.004	10.35
6/6/2007 10:35	3.003	10.35
6/6/2007 10:40	3.001	10.35
6/6/2007 10:45	3	10.35
6/6/2007 10:50	2.998	10.35
6/6/2007 10:55	2.997	10.35
6/6/2007 11:00	2.996	10.35
6/6/2007 11:05	2.996	10.35
6/6/2007 11:10	2.995	10.35
6/6/2007 11:15	2.993	10.35
6/6/2007 11:20	2.993	10.35
6/6/2007 11:25	2.989	10.35
6/6/2007 11:30	2.99	10.35
6/6/2007 11:35	2.987	10.35
6/6/2007 11:40	2.988	10.35
6/6/2007 11:45	2.986	10.35
6/6/2007 11:50	2.984	10.35
6/6/2007 11:55	2.983	10.35
6/6/2007 12:00	2.981	10.35
6/6/2007 12:05	2.98	10.35
6/6/2007 12:10	2.98	10.35
6/6/2007 12:15	2.978	10.35
6/6/2007 12:20	2.977	10.35
6/6/2007 12:25	2.975	10.35
6/6/2007 12:30	2.975	10.35
6/6/2007 12:35	2.972	10.35
6/6/2007 12:40	2.973	10.35
6/6/2007 12:45	2.973	10.35
6/6/2007 12:50	2.968	10.35
6/6/2007 12:55	2.969	10.35
6/6/2007 13:00	2.969	10.35
6/6/2007 13:05	2.967	10.35
6/6/2007 13:10	2.966	10.35
6/6/2007 13:15	2.965	10.35
6/6/2007 13:20	2.96	10.35
6/6/2007 13:25	2.962	10.35
6/6/2007 13:30	2.96	10.35
6/6/2007 13:35	2.959	10.35
6/6/2007 13:40	2.959	10.35
6/6/2007 13:45	2.956	10.35
6/6/2007 13:50	2.955	10.35
6/6/2007 13:55	2.954	10.35

UNKAMET BROOK FLOW MONITORING DATA - APRIL THROUGH JUNE 2007

**UNKAMET BROOK AREA
GENERAL ELECTRIC COMPANY - PITTSFIELD, MASSACHUSETTS**

Site Name Isco Quantity Label Units Resolution Significant Digits	2100 Series Site Level Level ft 0.001 5	2100 Series Site Velocity Velocity ft/s 0.01 4
6/6/2007 14:00	2.953	10.35
6/6/2007 14:05	2.951	10.35
6/6/2007 14:10	2.95	10.35
6/6/2007 14:15	2.95	10.35
6/6/2007 14:20	2.949	10.35
6/6/2007 14:25	2.948	10.35
6/6/2007 14:30	2.946	10.35
6/6/2007 14:35	2.946	10.35
6/6/2007 14:40	2.943	10.35
6/6/2007 14:45	2.942	10.35
6/6/2007 14:50	2.941	10.35
6/6/2007 14:55	2.94	10.35
6/6/2007 15:00	2.938	10.35
6/6/2007 15:05	2.935	10.35
6/6/2007 15:10	2.935	10.35
6/6/2007 15:15	2.934	10.35
6/6/2007 15:20	2.933	10.35
6/6/2007 15:25	2.932	10.35
6/6/2007 15:30	2.93	10.35
6/6/2007 15:35	2.929	10.35
6/6/2007 15:40	2.928	10.35
6/6/2007 15:45	2.928	10.35
6/6/2007 15:50	2.925	10.35
6/6/2007 15:55	2.925	10.35
6/6/2007 16:00	2.926	10.35
6/6/2007 16:05	2.922	10.35
6/6/2007 16:10	2.922	10.35
6/6/2007 16:15	2.92	10.35
6/6/2007 16:20	2.918	10.35
6/6/2007 16:25	2.917	10.35
6/6/2007 16:30	2.915	10.35
6/6/2007 16:35	2.913	10.35
6/6/2007 16:40	2.912	10.35
6/6/2007 16:45	2.911	10.35
6/6/2007 16:50	2.91	10.35
6/6/2007 16:55	2.91	10.35
6/6/2007 17:00	2.907	10.35
6/6/2007 17:05	2.907	10.35
6/6/2007 17:10	2.905	10.35
6/6/2007 17:15	2.905	10.35
6/6/2007 17:20	2.903	10.35
6/6/2007 17:25	2.901	10.35
6/6/2007 17:30	2.899	10.35
6/6/2007 17:35	2.898	10.35
6/6/2007 17:40	2.893	10.35
6/6/2007 17:45	2.888	10.35
6/6/2007 17:50	2.885	10.35
6/6/2007 17:55	2.881	10.35
6/6/2007 18:00	2.878	10.35

UNKAMET BROOK FLOW MONITORING DATA - APRIL THROUGH JUNE 2007

UNKAMET BROOK AREA
 GENERAL ELECTRIC COMPANY - PITTSFIELD, MASSACHUSETTS

Site Name Isco Quantity Label Units Resolution Significant Digits	2100 Series Site Level Level ft 0.001 5	2100 Series Site Velocity Velocity ft/s 0.01 4
6/6/2007 18:05	2.876	10.35
6/6/2007 18:10	2.873	10.35
6/6/2007 18:15	2.871	10.35
6/6/2007 18:20	2.868	10.35
6/6/2007 18:25	2.865	10.35
6/6/2007 18:30	2.863	10.35
6/6/2007 18:35	2.862	10.35
6/6/2007 18:40	2.859	10.35
6/6/2007 18:45	2.857	10.35
6/6/2007 18:50	2.855	10.35
6/6/2007 18:55	2.854	10.35
6/6/2007 19:00	2.851	10.35
6/6/2007 19:05	2.849	10.35
6/6/2007 19:10	2.848	10.35
6/6/2007 19:15	2.845	10.35
6/6/2007 19:20	2.844	10.35
6/6/2007 19:25	2.842	10.35
6/6/2007 19:30	2.839	10.35
6/6/2007 19:35	2.839	10.35
6/6/2007 19:40	2.837	10.35
6/6/2007 19:45	2.835	10.35
6/6/2007 19:50	2.834	10.35
6/6/2007 19:55	2.831	10.35
6/6/2007 20:00	2.829	10.35
6/6/2007 20:05	2.827	10.35
6/6/2007 20:10	2.826	10.35
6/6/2007 20:15	2.824	10.35
6/6/2007 20:20	2.822	10.35
6/6/2007 20:25	2.822	10.35
6/6/2007 20:30	2.819	10.35
6/6/2007 20:35	2.818	10.35
6/6/2007 20:40	2.816	10.35
6/6/2007 20:45	2.814	10.35
6/6/2007 20:50	2.813	10.35
6/6/2007 20:55	2.811	10.35
6/6/2007 21:00	2.809	10.35
6/6/2007 21:05	2.808	10.35
6/6/2007 21:10	2.806	10.35
6/6/2007 21:15	2.804	10.35
6/6/2007 21:20	2.802	10.35
6/6/2007 21:25	2.801	10.35
6/6/2007 21:30	2.799	10.35
6/6/2007 21:35	2.799	10.35
6/6/2007 21:40	2.796	10.35
6/6/2007 21:45	2.795	10.35
6/6/2007 21:50	2.792	10.35
6/6/2007 21:55	2.79	10.35
6/6/2007 22:00	2.79	10.35
6/6/2007 22:05	2.788	10.35

UNKAMET BROOK FLOW MONITORING DATA - APRIL THROUGH JUNE 2007

UNKAMET BROOK AREA
GENERAL ELECTRIC COMPANY - PITTSFIELD, MASSACHUSETTS

Site Name Isco Quantity Label Units Resolution Significant Digits	2100 Series Site Level Level ft 0.001 5	2100 Series Site Velocity Velocity ft/s 0.01 4
6/6/2007 22:10	2.786	10.35
6/6/2007 22:15	2.785	10.35
6/6/2007 22:20	2.783	10.35
6/6/2007 22:25	2.781	10.35
6/6/2007 22:30	2.781	10.35
6/6/2007 22:35	2.779	10.35
6/6/2007 22:40	2.777	10.35
6/6/2007 22:45	2.777	10.35
6/6/2007 22:50	2.775	10.35
6/6/2007 22:55	2.774	10.35
6/6/2007 23:00	2.773	10.35
6/6/2007 23:05	2.773	10.35
6/6/2007 23:10	2.771	10.35
6/6/2007 23:15	2.769	10.35
6/6/2007 23:20	2.769	10.35
6/6/2007 23:25	2.768	10.35
6/6/2007 23:30	2.766	10.35
6/6/2007 23:35	2.765	10.35
6/6/2007 23:40	2.764	10.35
6/6/2007 23:45	2.763	10.35
6/6/2007 23:50	2.762	10.35
6/6/2007 23:55	2.761	10.35
6/7/2007 0:00	2.76	10.35
6/7/2007 0:05	2.758	10.35
6/7/2007 0:10	2.758	10.35
6/7/2007 0:15	2.756	10.35
6/7/2007 0:20	2.756	10.35
6/7/2007 0:25	2.755	10.35
6/7/2007 0:30	2.754	10.35
6/7/2007 0:35	2.753	10.35
6/7/2007 0:40	2.753	10.35
6/7/2007 0:45	2.752	10.35
6/7/2007 0:50	2.751	10.35
6/7/2007 0:55	2.749	10.35
6/7/2007 1:00	2.748	10.35
6/7/2007 1:05	2.747	10.35
6/7/2007 1:10	2.746	10.35
6/7/2007 1:15	2.744	10.35
6/7/2007 1:20	2.743	10.35
6/7/2007 1:25	2.742	10.35
6/7/2007 1:30	2.741	10.35
6/7/2007 1:35	2.74	10.35
6/7/2007 1:40	2.74	10.35
6/7/2007 1:45	2.739	10.35
6/7/2007 1:50	2.737	10.35
6/7/2007 1:55	2.737	10.35
6/7/2007 2:00	2.736	10.35
6/7/2007 2:05	2.735	10.35
6/7/2007 2:10	2.734	10.35

UNKAMET BROOK FLOW MONITORING DATA - APRIL THROUGH JUNE 2007

UNKAMET BROOK AREA
 GENERAL ELECTRIC COMPANY - PITTSFIELD, MASSACHUSETTS

Site Name Isco Quantity Label Units Resolution Significant Digits	2100 Series Site Level Level ft 0.001 5	2100 Series Site Velocity Velocity ft/s 0.01 4
6/7/2007 2:15	2.733	10.35
6/7/2007 2:20	2.732	10.35
6/7/2007 2:25	2.731	10.35
6/7/2007 2:30	2.73	10.35
6/7/2007 2:35	2.729	10.35
6/7/2007 2:40	2.728	10.35
6/7/2007 2:45	2.727	10.35
6/7/2007 2:50	2.726	10.35
6/7/2007 2:55	2.725	10.35
6/7/2007 3:00	2.724	10.35
6/7/2007 3:05	2.723	10.35
6/7/2007 3:10	2.722	10.35
6/7/2007 3:15	2.722	10.35
6/7/2007 3:20	2.721	10.35
6/7/2007 3:25	2.72	10.35
6/7/2007 3:30	2.719	10.35
6/7/2007 3:35	2.719	10.35
6/7/2007 3:40	2.718	10.35
6/7/2007 3:45	2.717	10.35
6/7/2007 3:50	2.717	10.35
6/7/2007 3:55	2.715	10.35
6/7/2007 4:00	2.715	10.35
6/7/2007 4:05	2.715	10.35
6/7/2007 4:10	2.714	10.35
6/7/2007 4:15	2.713	10.35
6/7/2007 4:20	2.712	10.35
6/7/2007 4:25	2.711	10.35
6/7/2007 4:30	2.71	10.35
6/7/2007 4:35	2.709	10.35
6/7/2007 4:40	2.709	10.35
6/7/2007 4:45	2.709	10.35
6/7/2007 4:50	2.708	10.35
6/7/2007 4:55	2.707	10.35
6/7/2007 5:00	2.706	10.35
6/7/2007 5:05	2.705	10.35
6/7/2007 5:10	2.705	10.35
6/7/2007 5:15	2.704	10.35
6/7/2007 5:20	2.703	10.35
6/7/2007 5:25	2.702	10.35
6/7/2007 5:30	2.702	10.35
6/7/2007 5:35	2.7	10.35
6/7/2007 5:40	2.7	10.35
6/7/2007 5:45	2.699	10.35
6/7/2007 5:50	2.699	10.35
6/7/2007 5:55	2.698	10.35
6/7/2007 6:00	2.697	10.35
6/7/2007 6:05	2.697	10.35
6/7/2007 6:10	2.697	10.35
6/7/2007 6:15	2.696	10.35

UNKAMET BROOK FLOW MONITORING DATA - APRIL THROUGH JUNE 2007

UNKAMET BROOK AREA
GENERAL ELECTRIC COMPANY - PITTSFIELD, MASSACHUSETTS

Site Name Isco Quantity Label Units Resolution Significant Digits	2100 Series Site Level Level ft 0.001 5	2100 Series Site Velocity Velocity ft/s 0.01 4
6/7/2007 6:20	2.695	10.35
6/7/2007 6:25	2.695	10.35
6/7/2007 6:30	2.693	10.35
6/7/2007 6:35	2.693	10.35
6/7/2007 6:40	2.693	10.35
6/7/2007 6:45	2.692	10.35
6/7/2007 6:50	2.692	10.35
6/7/2007 6:55	2.692	10.35
6/7/2007 7:00	2.69	10.35
6/7/2007 7:05	2.69	10.35
6/7/2007 7:10	2.689	10.35
6/7/2007 7:15	2.688	10.35
6/7/2007 7:20	2.688	10.35
6/7/2007 7:25	2.687	10.35
6/7/2007 7:30	2.686	10.35
6/7/2007 7:35	2.686	10.35
6/7/2007 7:40	2.686	10.35
6/7/2007 7:45	2.684	10.35
6/7/2007 7:50	2.684	10.35
6/7/2007 7:55	2.685	10.35
6/7/2007 8:00	2.683	10.35
6/7/2007 8:05	2.682	10.35
6/7/2007 8:10	2.683	10.35
6/7/2007 8:15	2.681	10.35
6/7/2007 8:20	2.682	10.35
6/7/2007 8:25	2.681	10.35
6/7/2007 8:30	2.68	10.35
6/7/2007 8:35	2.68	10.35
6/7/2007 8:40	2.68	10.35
6/7/2007 8:45	2.678	10.35
6/7/2007 8:50	2.678	10.35
6/7/2007 8:55	2.678	10.35
6/7/2007 9:00	2.677	10.35
6/7/2007 9:05	2.676	10.35
6/7/2007 9:10	2.676	10.35
6/7/2007 9:15	2.675	10.35
6/7/2007 9:20	2.675	10.35
6/7/2007 9:25	2.674	10.35
6/7/2007 9:30	2.674	10.35
6/7/2007 9:35	2.673	10.35
6/7/2007 9:40	2.672	10.35
6/7/2007 9:45	2.671	10.35
6/7/2007 9:50	2.671	10.35
6/7/2007 9:55	2.67	10.35
6/7/2007 10:00	2.67	10.35
6/7/2007 10:05	2.669	10.35
6/7/2007 10:10	2.669	10.35
6/7/2007 10:15	2.668	10.35
6/7/2007 10:20	2.669	10.35

UNKAMET BROOK FLOW MONITORING DATA - APRIL THROUGH JUNE 2007

UNKAMET BROOK AREA
GENERAL ELECTRIC COMPANY - PITTSFIELD, MASSACHUSETTS

Site Name Isco Quantity Label Units Resolution Significant Digits	2100 Series Site Level Level ft 0.001 5	2100 Series Site Velocity Velocity ft/s 0.01 4
6/7/2007 10:25	2.667	10.35
6/7/2007 10:30	2.667	10.35
6/7/2007 10:35	2.665	10.35
6/7/2007 10:40	2.666	10.35
6/7/2007 10:45	2.664	10.35
6/7/2007 10:50	2.664	10.35
6/7/2007 10:55	2.663	10.35
6/7/2007 11:00	2.661	10.35
6/7/2007 11:05	2.66	10.35
6/7/2007 11:10	2.659	10.35
6/7/2007 11:15	2.658	10.35
6/7/2007 11:20	2.658	10.35
6/7/2007 11:25	2.658	10.35
6/7/2007 11:30	2.657	10.35
6/7/2007 11:35	2.656	10.35
6/7/2007 11:40	2.655	10.35
6/7/2007 11:45	2.654	10.35
6/7/2007 11:50	2.654	10.35
6/7/2007 11:55	2.653	10.35
6/7/2007 12:00	2.651	10.35
6/7/2007 12:05	2.651	10.35
6/7/2007 12:10	2.649	10.35
6/7/2007 12:15	2.649	10.35
6/7/2007 12:20	2.646	10.35
6/7/2007 12:25	2.647	10.35
6/7/2007 12:30	2.646	10.35
6/7/2007 12:35	2.646	10.35
6/7/2007 12:40	2.646	10.35
6/7/2007 12:45	2.644	10.35
6/7/2007 12:50	2.643	10.35
6/7/2007 12:55	2.642	10.35
6/7/2007 13:00	2.642	10.35
6/7/2007 13:05	2.64	10.35
6/7/2007 13:10	2.64	10.35
6/7/2007 13:15	2.639	10.35
6/7/2007 13:20	2.638	10.35
6/7/2007 13:25	2.636	10.35
6/7/2007 13:30	2.635	10.35
6/7/2007 13:35	2.634	10.35
6/7/2007 13:40	2.633	10.35
6/7/2007 13:45	2.632	10.35
6/7/2007 13:50	2.631	10.35
6/7/2007 13:55	2.631	10.35
6/7/2007 14:00	2.63	10.35
6/7/2007 14:05	2.629	10.35
6/7/2007 14:10	2.628	10.35
6/7/2007 14:15	2.628	10.35
6/7/2007 14:20	2.627	10.35
6/7/2007 14:25	2.626	10.35

UNKAMET BROOK FLOW MONITORING DATA - APRIL THROUGH JUNE 2007

UNKAMET BROOK AREA
GENERAL ELECTRIC COMPANY - PITTSFIELD, MASSACHUSETTS

Site Name Isco Quantity Label Units Resolution Significant Digits	2100 Series Site Level Level ft 0.001 5	2100 Series Site Velocity Velocity ft/s 0.01 4
6/7/2007 14:30	2.625	10.35
6/7/2007 14:35	2.624	10.35
6/7/2007 14:40	2.622	10.35
6/7/2007 14:45	2.621	10.35
6/7/2007 14:50	2.621	10.35
6/7/2007 14:55	2.619	10.35
6/7/2007 15:00	2.619	10.35
6/7/2007 15:05	2.619	10.35
6/7/2007 15:10	2.618	10.35
6/7/2007 15:15	2.616	10.35
6/7/2007 15:20	2.617	10.35
6/7/2007 15:25	2.617	10.35
6/7/2007 15:30	2.615	10.35
6/7/2007 15:35	2.614	10.35
6/7/2007 15:40	2.613	10.35
6/7/2007 15:45	2.611	10.35
6/7/2007 15:50	2.612	10.35
6/7/2007 15:55	2.612	10.35
6/7/2007 16:00	2.61	10.35
6/7/2007 16:05	2.609	10.35
6/7/2007 16:10	2.608	10.35
6/7/2007 16:15	2.609	10.35
6/7/2007 16:20	2.608	10.35
6/7/2007 16:25	2.607	10.35
6/7/2007 16:30	2.607	10.35
6/7/2007 16:35	2.607	10.35
6/7/2007 16:40	2.607	10.35
6/7/2007 16:45	2.606	10.35
6/7/2007 16:50	2.605	10.35
6/7/2007 16:55	2.605	10.35
6/7/2007 17:00	2.605	10.35
6/7/2007 17:05	2.604	10.35
6/7/2007 17:10	2.603	10.35
6/7/2007 17:15	2.603	10.35
6/7/2007 17:20	2.603	10.35
6/7/2007 17:25	2.601	10.35
6/7/2007 17:30	2.603	10.35
6/7/2007 17:35	2.6	10.35
6/7/2007 17:40	2.6	10.35
6/7/2007 17:45	2.599	10.35
6/7/2007 17:50	2.598	10.35
6/7/2007 17:55	2.598	10.35
6/7/2007 18:00	2.596	10.35
6/7/2007 18:05	2.597	10.35
6/7/2007 18:10	2.598	10.35
6/7/2007 18:15	2.599	10.35
6/7/2007 18:20	2.597	10.35
6/7/2007 18:25	2.597	10.35
6/7/2007 18:30	2.596	10.35

UNKAMET BROOK FLOW MONITORING DATA - APRIL THROUGH JUNE 2007

UNKAMET BROOK AREA
GENERAL ELECTRIC COMPANY - PITTSFIELD, MASSACHUSETTS

Site Name Isco Quantity Label Units Resolution Significant Digits	2100 Series Site Level Level ft 0.001 5	2100 Series Site Velocity Velocity ft/s 0.01 4
6/7/2007 18:35	2.595	10.35
6/7/2007 18:40	2.596	10.35
6/7/2007 18:45	2.595	10.35
6/7/2007 18:50	2.595	10.35
6/7/2007 18:55	2.593	10.35
6/7/2007 19:00	2.594	10.35
6/7/2007 19:05	2.593	10.35
6/7/2007 19:10	2.592	10.35
6/7/2007 19:15	2.591	10.35
6/7/2007 19:20	2.591	10.35
6/7/2007 19:25	2.59	10.35
6/7/2007 19:30	2.59	10.35
6/7/2007 19:35	2.589	10.35
6/7/2007 19:40	2.589	10.35
6/7/2007 19:45	2.588	10.35
6/7/2007 19:50	2.588	10.35
6/7/2007 19:55	2.587	10.35
6/7/2007 20:00	2.586	10.35
6/7/2007 20:05	2.585	10.35
6/7/2007 20:10	2.585	10.35
6/7/2007 20:15	2.584	10.35
6/7/2007 20:20	2.583	10.35
6/7/2007 20:25	2.582	10.35
6/7/2007 20:30	2.583	10.35
6/7/2007 20:35	2.582	10.35
6/7/2007 20:40	2.581	10.35
6/7/2007 20:45	2.58	10.35
6/7/2007 20:50	2.581	10.35
6/7/2007 20:55	2.58	10.35
6/7/2007 21:00	2.579	10.35
6/7/2007 21:05	2.579	10.35
6/7/2007 21:10	2.578	10.35
6/7/2007 21:15	2.578	10.35
6/7/2007 21:20	2.577	10.35
6/7/2007 21:25	2.577	10.35
6/7/2007 21:30	2.576	10.35
6/7/2007 21:35	2.575	10.35
6/7/2007 21:40	2.574	10.35
6/7/2007 21:45	2.574	10.35
6/7/2007 21:50	2.574	10.35
6/7/2007 21:55	2.574	10.35
6/7/2007 22:00	2.573	10.35
6/7/2007 22:05	2.573	10.35
6/7/2007 22:10	2.572	10.35
6/7/2007 22:15	2.572	10.35
6/7/2007 22:20	2.569	10.35
6/7/2007 22:25	2.568	10.35
6/7/2007 22:30	2.568	10.35
6/7/2007 22:35	2.571	10.35

UNKAMET BROOK FLOW MONITORING DATA - APRIL THROUGH JUNE 2007

UNKAMET BROOK AREA
GENERAL ELECTRIC COMPANY - PITTSFIELD, MASSACHUSETTS

Site Name Isco Quantity Label Units Resolution Significant Digits	2100 Series Site Level Level ft 0.001 5	2100 Series Site Velocity Velocity ft/s 0.01 4
6/7/2007 22:40	2.57	10.35
6/7/2007 22:45	2.57	10.35
6/7/2007 22:50	2.57	10.35
6/7/2007 22:55	2.57	10.35
6/7/2007 23:00	2.569	10.35
6/7/2007 23:05	2.569	10.35
6/7/2007 23:10	2.57	10.35
6/7/2007 23:15	2.568	10.35
6/7/2007 23:20	2.567	10.35
6/7/2007 23:25	2.567	10.35
6/7/2007 23:30	2.567	10.35
6/7/2007 23:35	2.566	10.35
6/7/2007 23:40	2.566	10.35
6/7/2007 23:45	2.566	10.35
6/7/2007 23:50	2.567	10.35
6/7/2007 23:55	2.566	10.35
6/8/2007 0:00	2.565	10.35
6/8/2007 0:05	2.566	10.35
6/8/2007 0:10	2.566	10.35
6/8/2007 0:15	2.564	10.35
6/8/2007 0:20	2.564	10.35
6/8/2007 0:25	2.563	10.35
6/8/2007 0:30	2.563	10.35
6/8/2007 0:35	2.563	10.35
6/8/2007 0:40	2.563	10.35
6/8/2007 0:45	2.562	10.35
6/8/2007 0:50	2.562	10.35
6/8/2007 0:55	2.561	10.35
6/8/2007 1:00	2.562	10.35
6/8/2007 1:05	2.561	10.35
6/8/2007 1:10	2.561	10.35
6/8/2007 1:15	2.56	10.35
6/8/2007 1:20	2.56	10.35
6/8/2007 1:25	2.56	10.35
6/8/2007 1:30	2.56	10.35
6/8/2007 1:35	2.559	10.35
6/8/2007 1:40	2.559	10.35
6/8/2007 1:45	2.558	10.35
6/8/2007 1:50	2.559	10.35
6/8/2007 1:55	2.558	10.35
6/8/2007 2:00	2.559	10.35
6/8/2007 2:05	2.558	10.35
6/8/2007 2:10	2.558	10.35
6/8/2007 2:15	2.558	10.35
6/8/2007 2:20	2.558	10.35
6/8/2007 2:25	2.557	10.35
6/8/2007 2:30	2.557	10.35
6/8/2007 2:35	2.557	10.35
6/8/2007 2:40	2.557	10.35

UNKAMET BROOK FLOW MONITORING DATA - APRIL THROUGH JUNE 2007

UNKAMET BROOK AREA
GENERAL ELECTRIC COMPANY - PITTSFIELD, MASSACHUSETTS

Site Name Isco Quantity Label Units Resolution Significant Digits	2100 Series Site Level Level ft 0.001 5	2100 Series Site Velocity Velocity ft/s 0.01 4
6/8/2007 2:45	2.556	10.35
6/8/2007 2:50	2.556	10.35
6/8/2007 2:55	2.556	10.35
6/8/2007 3:00	2.556	10.35
6/8/2007 3:05	2.556	10.35
6/8/2007 3:10	2.555	8.16
6/8/2007 3:15	2.556	8.16
6/8/2007 3:20	2.555	8.16
6/8/2007 3:25	2.555	8.16
6/8/2007 3:30	2.555	7.73
6/8/2007 3:35	2.555	8.54
6/8/2007 3:40	2.555	6.77
6/8/2007 3:45	2.554	7.01
6/8/2007 3:50	2.554	7.01
6/8/2007 3:55	2.554	7.01
6/8/2007 4:00	2.555	7.01
6/8/2007 4:05	2.555	7.01
6/8/2007 4:10	2.555	7.01
6/8/2007 4:15	2.554	7.01
6/8/2007 4:20	2.554	7.01
6/8/2007 4:25	2.553	7.01
6/8/2007 4:30	2.551	8.53
6/8/2007 4:35	2.552	8.53
6/8/2007 4:40	2.551	8.96
6/8/2007 4:45	2.552	8.96
6/8/2007 4:50	2.552	7.36
6/8/2007 4:55	2.551	7.36
6/8/2007 5:00	2.551	8.33
6/8/2007 5:05	2.549	8.43
6/8/2007 5:10	2.551	8.43
6/8/2007 5:15	2.551	8.4
6/8/2007 5:20	2.551	8.4
6/8/2007 5:25	2.551	8.4
6/8/2007 5:30	2.551	7.06
6/8/2007 5:35	2.55	8.01
6/8/2007 5:40	2.55	7.82
6/8/2007 5:45	2.55	7.82
6/8/2007 5:50	2.552	7.82
6/8/2007 5:55	2.55	7.82
6/8/2007 6:00	2.55	8.55
6/8/2007 6:05	2.55	8.12
6/8/2007 6:10	2.549	8.12
6/8/2007 6:15	2.548	8.12
6/8/2007 6:20	2.549	8.12
6/8/2007 6:25	2.548	8.12
6/8/2007 6:30	2.547	8.12
6/8/2007 6:35	2.549	8.12
6/8/2007 6:40	2.55	8.12
6/8/2007 6:45	2.549	8.12

UNKAMET BROOK FLOW MONITORING DATA - APRIL THROUGH JUNE 2007

UNKAMET BROOK AREA
GENERAL ELECTRIC COMPANY - PITTSFIELD, MASSACHUSETTS

Site Name Isco Quantity Label Units Resolution Significant Digits	2100 Series Site Level Level ft 0.001 5	2100 Series Site Velocity Velocity ft/s 0.01 4
6/8/2007 6:50	2.548	8.12
6/8/2007 6:55	2.548	8.12
6/8/2007 7:00	2.548	8.12
6/8/2007 7:05	2.549	8.12
6/8/2007 7:10	2.548	8.12
6/8/2007 7:15	2.547	8.12
6/8/2007 7:20	2.547	8.12
6/8/2007 7:25	2.548	8.12
6/8/2007 7:30	2.547	8.12
6/8/2007 7:35	2.546	8.12
6/8/2007 7:40	2.549	8.12
6/8/2007 7:45	2.549	8.12
6/8/2007 7:50	2.547	8.12
6/8/2007 7:55	2.547	8.12
6/8/2007 8:00	2.547	8.12
6/8/2007 8:05	2.548	8.12
6/8/2007 8:10	2.547	8.12
6/8/2007 8:15	2.547	8.12
6/8/2007 8:20	2.547	8.12
6/8/2007 8:25	2.548	8.12
6/8/2007 8:30	2.546	8.12
6/8/2007 8:35	2.549	8.12
6/8/2007 8:40	2.547	10.39
6/8/2007 8:45	2.547	11.77
6/8/2007 8:50	2.546	12.56
6/8/2007 8:55	2.547	13.2
6/8/2007 9:00	2.547	13.2
6/8/2007 9:05	2.546	13.2
6/8/2007 9:10	2.546	13.2
6/8/2007 9:15	2.545	13.2
6/8/2007 9:20	2.544	13.2
6/8/2007 9:25	2.548	13.2
6/8/2007 9:30	2.547	13.2
6/8/2007 9:35	2.548	13.2
6/8/2007 9:40	2.547	13.2
6/8/2007 9:45	2.547	13.2
6/8/2007 9:50	2.546	13.2
6/8/2007 9:55	2.547	13.2
6/8/2007 10:00	2.546	13.2
6/8/2007 10:05	2.546	13.2
6/8/2007 10:10	2.544	13.2
6/8/2007 10:15	2.545	13.2
6/8/2007 10:20	2.544	13.2
6/8/2007 10:25	2.544	13.2
6/8/2007 10:30	2.544	13.2
6/8/2007 10:35	2.543	13.2
6/8/2007 10:40	2.542	13.2
6/8/2007 10:45	2.542	13.2
6/8/2007 10:50	2.543	13.2

UNKAMET BROOK FLOW MONITORING DATA - APRIL THROUGH JUNE 2007

UNKAMET BROOK AREA
GENERAL ELECTRIC COMPANY - PITTSFIELD, MASSACHUSETTS

Site Name Isco Quantity Label Units Resolution Significant Digits	2100 Series Site Level Level ft 0.001 5	2100 Series Site Velocity Velocity ft/s 0.01 4
6/8/2007 10:55	2.541	13.2
6/8/2007 11:00	2.541	13.2
6/8/2007 11:05	2.541	13.2
6/8/2007 11:10	2.54	13.2
6/8/2007 11:15	2.54	13.2
6/8/2007 11:20	2.54	13.2
6/8/2007 11:25	2.539	13.2
6/8/2007 11:30	2.538	13.2
6/8/2007 11:35	2.538	13.2
6/8/2007 11:40	2.538	13.2
6/8/2007 11:45	2.538	13.2
6/8/2007 11:50	2.537	13.2
6/8/2007 11:55	2.539	13.2
6/8/2007 12:00	2.539	13.2
6/8/2007 12:05	2.538	13.2
6/8/2007 12:10	2.537	13.2
6/8/2007 12:15	2.538	13.2
6/8/2007 12:20	2.536	13.2
6/8/2007 12:25	2.535	13.2
6/8/2007 12:30	2.533	13.2
6/8/2007 12:35	2.536	13.2
6/8/2007 12:40	2.532	13.2
6/8/2007 12:45	2.539	13.2
6/8/2007 12:50	2.535	13.2
6/8/2007 12:55	2.535	13.2
6/8/2007 13:00	2.535	13.2
6/8/2007 13:05	2.534	13.2
6/8/2007 13:10	2.533	13.2
6/8/2007 13:15	2.532	13.2
6/8/2007 13:20	2.531	13.2
6/8/2007 13:25	2.531	13.2
6/8/2007 13:30	2.531	13.2
6/8/2007 13:35	2.53	13.2
6/8/2007 13:40	2.53	13.2
6/8/2007 13:45	2.529	13.2
6/8/2007 13:50	2.528	13.2
6/8/2007 13:55	2.527	13.2
6/8/2007 14:00	2.528	13.2
6/8/2007 14:05	2.527	13.2
6/8/2007 14:10	2.526	13.2
6/8/2007 14:15	2.525	13.2
6/8/2007 14:20	2.525	13.2
6/8/2007 14:25	2.525	13.2
6/8/2007 14:30	2.524	13.2
6/8/2007 14:35	2.524	13.2
6/8/2007 14:40	2.523	13.2
6/8/2007 14:45	2.523	13.2
6/8/2007 14:50	2.522	13.2
6/8/2007 14:55	2.522	13.2

UNKAMET BROOK FLOW MONITORING DATA - APRIL THROUGH JUNE 2007

UNKAMET BROOK AREA
GENERAL ELECTRIC COMPANY - PITTSFIELD, MASSACHUSETTS

Site Name Isco Quantity Label Units Resolution Significant Digits	2100 Series Site Level Level ft 0.001 5	2100 Series Site Velocity Velocity ft/s 0.01 4
6/8/2007 15:00	2.521	13.2
6/8/2007 15:05	2.521	13.2
6/8/2007 15:10	2.52	13.2
6/8/2007 15:15	2.522	13.2
6/8/2007 15:20	2.52	13.2
6/8/2007 15:25	2.519	13.2
6/8/2007 15:30	2.52	13.2
6/8/2007 15:35	2.519	13.2
6/8/2007 15:40	2.519	13.2
6/8/2007 15:45	2.519	13.2
6/8/2007 15:50	2.518	13.2
6/8/2007 15:55	2.517	13.2
6/8/2007 16:00	2.518	13.2
6/8/2007 16:05	2.516	13.2
6/8/2007 16:10	2.517	13.2
6/8/2007 16:15	2.517	13.2
6/8/2007 16:20	2.516	12.75
6/8/2007 16:25	2.516	10.91
6/8/2007 16:30	2.516	10.91
6/8/2007 16:35	2.516	10.91
6/8/2007 16:40	2.516	10.91
6/8/2007 16:45	2.513	10.91
6/8/2007 16:50	2.511	10.91
6/8/2007 16:55	2.509	10.91
6/8/2007 17:00	2.508	12.55
6/8/2007 17:05	2.506	12.77
6/8/2007 17:10	2.505	9.1
6/8/2007 17:15	2.504	9.1
6/8/2007 17:20	2.502	9.1
6/8/2007 17:25	2.501	9.1
6/8/2007 17:30	2.5	9.1
6/8/2007 17:35	2.497	9.1
6/8/2007 17:40	2.496	9.1
6/8/2007 17:45	2.495	9.1
6/8/2007 17:50	2.494	6.64
6/8/2007 17:55	2.493	9.31
6/8/2007 18:00	2.492	6.55
6/8/2007 18:05	2.491	1.23
6/8/2007 18:10	2.49	1.23
6/8/2007 18:15	2.489	1.23
6/8/2007 18:20	2.489	1.23
6/8/2007 18:25	2.488	1.23
6/8/2007 18:30	2.489	1.23
6/8/2007 18:35	2.488	1.23
6/8/2007 18:40	2.488	1.23
6/8/2007 18:45	2.488	1.23
6/8/2007 18:50	2.487	1.23
6/8/2007 18:55	2.487	1.23
6/8/2007 19:00	2.487	1.23

UNKAMET BROOK FLOW MONITORING DATA - APRIL THROUGH JUNE 2007

UNKAMET BROOK AREA
GENERAL ELECTRIC COMPANY - PITTSFIELD, MASSACHUSETTS

Site Name Isco Quantity Label Units Resolution Significant Digits	2100 Series Site Level Level ft 0.001 5	2100 Series Site Velocity Velocity ft/s 0.01 4
6/8/2007 19:05	2.486	1.23
6/8/2007 19:10	2.486	1.23
6/8/2007 19:15	2.486	1.23
6/8/2007 19:20	2.486	1.23
6/8/2007 19:25	2.485	1.23
6/8/2007 19:30	2.486	1.23
6/8/2007 19:35	2.485	1.23
6/8/2007 19:40	2.485	1.23
6/8/2007 19:45	2.484	1.23
6/8/2007 19:50	2.483	1.23
6/8/2007 19:55	2.484	1.23
6/8/2007 20:00	2.484	1.23
6/8/2007 20:05	2.483	1.23
6/8/2007 20:10	2.483	1.23
6/8/2007 20:15	2.483	1.23
6/8/2007 20:20	2.484	1.23
6/8/2007 20:25	2.483	1.23
6/8/2007 20:30	2.483	1.23
6/8/2007 20:35	2.483	1.23
6/8/2007 20:40	2.483	1.23
6/8/2007 20:45	2.483	1.23
6/8/2007 20:50	2.483	1.23
6/8/2007 20:55	2.482	1.23
6/8/2007 21:00	2.481	1.23
6/8/2007 21:05	2.481	1.23
6/8/2007 21:10	2.481	1.23
6/8/2007 21:15	2.481	1.23
6/8/2007 21:20	2.481	1.23
6/8/2007 21:25	2.482	1.23
6/8/2007 21:30	2.479	1.23
6/8/2007 21:35	2.478	1.23
6/8/2007 21:40	2.475	1.23
6/8/2007 21:45	2.471	1.23
6/8/2007 21:50	2.469	1.23
6/8/2007 21:55	2.468	1.23
6/8/2007 22:00	2.466	1.23
6/8/2007 22:05	2.465	1.23
6/8/2007 22:10	2.464	1.23
6/8/2007 22:15	2.464	1.23
6/8/2007 22:20	2.463	1.23
6/8/2007 22:25	2.461	1.23
6/8/2007 22:30	2.462	1.23
6/8/2007 22:35	2.461	1.23
6/8/2007 22:40	2.461	1.23
6/8/2007 22:45	2.461	1.23
6/8/2007 22:50	2.46	1.23
6/8/2007 22:55	2.459	1.23
6/8/2007 23:00	2.459	1.23
6/8/2007 23:05	2.458	1.23

UNKAMET BROOK FLOW MONITORING DATA - APRIL THROUGH JUNE 2007

UNKAMET BROOK AREA
GENERAL ELECTRIC COMPANY - PITTSFIELD, MASSACHUSETTS

Site Name Isco Quantity Label Units Resolution Significant Digits	2100 Series Site Level Level ft 0.001 5	2100 Series Site Velocity Velocity ft/s 0.01 4
6/8/2007 23:10	2.458	1.23
6/8/2007 23:15	2.458	1.23
6/8/2007 23:20	2.457	1.23
6/8/2007 23:25	2.456	1.23
6/8/2007 23:30	2.455	1.23
6/8/2007 23:35	2.456	1.23
6/8/2007 23:40	2.454	1.23
6/8/2007 23:45	2.455	1.23
6/8/2007 23:50	2.455	1.23
6/8/2007 23:55	2.454	1.23
6/9/2007 0:00	2.454	1.23
6/9/2007 0:05	2.454	1.23
6/9/2007 0:10	2.457	1.23
6/9/2007 0:15	2.455	1.23
6/9/2007 0:20	2.455	1.23
6/9/2007 0:25	2.454	1.23
6/9/2007 0:30	2.455	1.23
6/9/2007 0:35	2.454	1.23
6/9/2007 0:40	2.454	1.23
6/9/2007 0:45	2.454	1.23
6/9/2007 0:50	2.453	1.23
6/9/2007 0:55	2.453	1.23
6/9/2007 1:00	2.452	1.23
6/9/2007 1:05	2.452	1.23
6/9/2007 1:10	2.452	1.23
6/9/2007 1:15	2.452	1.23
6/9/2007 1:20	2.452	1.23
6/9/2007 1:25	2.451	1.23
6/9/2007 1:30	2.452	1.23
6/9/2007 1:35	2.451	1.23
6/9/2007 1:40	2.451	1.23
6/9/2007 1:45	2.451	1.23
6/9/2007 1:50	2.451	1.23
6/9/2007 1:55	2.449	1.23
6/9/2007 2:00	2.45	1.23
6/9/2007 2:05	2.45	1.23
6/9/2007 2:10	2.45	1.23
6/9/2007 2:15	2.45	1.23
6/9/2007 2:20	2.45	1.23
6/9/2007 2:25	2.45	1.23
6/9/2007 2:30	2.449	1.23
6/9/2007 2:35	2.449	1.23
6/9/2007 2:40	2.449	1.23
6/9/2007 2:45	2.45	1.23
6/9/2007 2:50	2.45	1.23
6/9/2007 2:55	2.449	1.23
6/9/2007 3:00	2.449	1.23
6/9/2007 3:05	2.449	1.23
6/9/2007 3:10	2.449	1.23

UNKAMET BROOK FLOW MONITORING DATA - APRIL THROUGH JUNE 2007

UNKAMET BROOK AREA
 GENERAL ELECTRIC COMPANY - PITTSFIELD, MASSACHUSETTS

Site Name Isco Quantity Label Units Resolution Significant Digits	2100 Series Site Level Level ft 0.001 5	2100 Series Site Velocity Velocity ft/s 0.01 4
6/9/2007 3:15	2.449	1.23
6/9/2007 3:20	2.449	1.23
6/9/2007 3:25	2.449	1.23
6/9/2007 3:30	2.448	1.23
6/9/2007 3:35	2.448	1.23
6/9/2007 3:40	2.448	1.23
6/9/2007 3:45	2.448	1.23
6/9/2007 3:50	2.448	1.23
6/9/2007 3:55	2.448	1.23
6/9/2007 4:00	2.447	1.23
6/9/2007 4:05	2.447	1.23
6/9/2007 4:10	2.447	1.23
6/9/2007 4:15	2.447	1.23
6/9/2007 4:20	2.446	1.23
6/9/2007 4:25	2.447	1.23
6/9/2007 4:30	2.446	1.23
6/9/2007 4:35	2.448	1.23
6/9/2007 4:40	2.448	1.23
6/9/2007 4:45	2.448	1.23
6/9/2007 4:50	2.447	1.23
6/9/2007 4:55	2.447	1.23
6/9/2007 5:00	2.447	1.23
6/9/2007 5:05	2.447	1.23
6/9/2007 5:10	2.447	1.23
6/9/2007 5:15	2.446	1.23
6/9/2007 5:20	2.447	1.23
6/9/2007 5:25	2.446	1.23
6/9/2007 5:30	2.446	1.23
6/9/2007 5:35	2.446	1.23
6/9/2007 5:40	2.445	1.23
6/9/2007 5:45	2.445	1.23
6/9/2007 5:50	2.445	1.23
6/9/2007 5:55	2.445	1.23
6/9/2007 6:00	2.444	1.23
6/9/2007 6:05	2.444	1.23
6/9/2007 6:10	2.444	1.23
6/9/2007 6:15	2.445	1.23
6/9/2007 6:20	2.444	1.23
6/9/2007 6:25	2.444	1.23
6/9/2007 6:30	2.444	1.23
6/9/2007 6:35	2.444	1.23
6/9/2007 6:40	2.444	1.23
6/9/2007 6:45	2.443	1.23
6/9/2007 6:50	2.443	1.23
6/9/2007 6:55	2.443	1.23
6/9/2007 7:00	2.444	1.23
6/9/2007 7:05	2.444	1.23
6/9/2007 7:10	2.443	1.23
6/9/2007 7:15	2.443	1.23

UNKAMET BROOK FLOW MONITORING DATA - APRIL THROUGH JUNE 2007

UNKAMET BROOK AREA
GENERAL ELECTRIC COMPANY - PITTSFIELD, MASSACHUSETTS

Site Name Isco Quantity Label Units Resolution Significant Digits	2100 Series Site Level Level ft 0.001 5	2100 Series Site Velocity Velocity ft/s 0.01 4
6/9/2007 7:20	2.443	1.23
6/9/2007 7:25	2.443	1.23
6/9/2007 7:30	2.444	1.23
6/9/2007 7:35	2.444	1.23
6/9/2007 7:40	2.442	1.23
6/9/2007 7:45	2.443	1.23
6/9/2007 7:50	2.444	1.23
6/9/2007 7:55	2.443	1.23
6/9/2007 8:00	2.443	1.23
6/9/2007 8:05	2.443	1.23
6/9/2007 8:10	2.443	1.23
6/9/2007 8:15	2.444	1.23
6/9/2007 8:20	2.444	1.23
6/9/2007 8:25	2.444	1.23
6/9/2007 8:30	2.443	1.23
6/9/2007 8:35	2.443	1.23
6/9/2007 8:40	2.444	1.23
6/9/2007 8:45	2.443	1.23
6/9/2007 8:50	2.443	1.23
6/9/2007 8:55	2.442	1.23
6/9/2007 9:00	2.443	1.23
6/9/2007 9:05	2.443	1.23
6/9/2007 9:10	2.444	1.23
6/9/2007 9:15	2.443	1.23
6/9/2007 9:20	2.443	1.23
6/9/2007 9:25	2.443	1.23
6/9/2007 9:30	2.443	1.23
6/9/2007 9:35	2.443	1.23
6/9/2007 9:40	2.443	1.23
6/9/2007 9:45	2.443	1.23
6/9/2007 9:50	2.444	1.23
6/9/2007 9:55	2.443	1.23
6/9/2007 10:00	2.443	1.23
6/9/2007 10:05	2.443	1.23
6/9/2007 10:10	2.443	1.23
6/9/2007 10:15	2.443	1.23
6/9/2007 10:20	2.442	1.23
6/9/2007 10:25	2.442	1.23
6/9/2007 10:30	2.442	1.23
6/9/2007 10:35	2.443	1.23
6/9/2007 10:40	2.443	1.23
6/9/2007 10:45	2.442	1.23
6/9/2007 10:50	2.442	1.23
6/9/2007 10:55	2.442	1.23
6/9/2007 11:00	2.442	1.23
6/9/2007 11:05	2.441	1.23
6/9/2007 11:10	2.441	1.23
6/9/2007 11:15	2.441	1.23
6/9/2007 11:20	2.44	1.23

UNKAMET BROOK FLOW MONITORING DATA - APRIL THROUGH JUNE 2007

UNKAMET BROOK AREA
GENERAL ELECTRIC COMPANY - PITTSFIELD, MASSACHUSETTS

Site Name Isco Quantity Label Units Resolution Significant Digits	2100 Series Site Level Level ft 0.001 5	2100 Series Site Velocity Velocity ft/s 0.01 4
6/9/2007 11:25	2.439	1.23
6/9/2007 11:30	2.439	1.23
6/9/2007 11:35	2.44	1.23
6/9/2007 11:40	2.439	1.23
6/9/2007 11:45	2.439	1.23
6/9/2007 11:50	2.439	1.23
6/9/2007 11:55	2.439	1.23
6/9/2007 12:00	2.439	1.23
6/9/2007 12:05	2.438	1.23
6/9/2007 12:10	2.439	1.23
6/9/2007 12:15	2.438	1.23
6/9/2007 12:20	2.438	1.23
6/9/2007 12:25	2.438	1.23
6/9/2007 12:30	2.44	1.23
6/9/2007 12:35	2.44	1.23
6/9/2007 12:40	2.443	1.23
6/9/2007 12:45	2.439	1.23
6/9/2007 12:50	2.438	1.23
6/9/2007 12:55	2.439	1.23
6/9/2007 13:00	2.437	1.23
6/9/2007 13:05	2.438	1.23
6/9/2007 13:10	2.439	1.23
6/9/2007 13:15	2.437	1.23
6/9/2007 13:20	2.438	1.23
6/9/2007 13:25	2.439	1.23
6/9/2007 13:30	2.438	1.23
6/9/2007 13:35	2.437	1.23
6/9/2007 13:40	2.438	1.23
6/9/2007 13:45	2.438	1.23
6/9/2007 13:50	2.437	1.23
6/9/2007 13:55	2.438	1.23
6/9/2007 14:00	2.437	1.23
6/9/2007 14:05	2.438	1.23
6/9/2007 14:10	2.436	1.23
6/9/2007 14:15	2.437	1.23
6/9/2007 14:20	2.437	1.23
6/9/2007 14:25	2.436	1.23
6/9/2007 14:30	2.436	1.23
6/9/2007 14:35	2.436	1.23
6/9/2007 14:40	2.436	1.23
6/9/2007 14:45	2.437	1.23
6/9/2007 14:50	2.436	1.23
6/9/2007 14:55	2.435	1.23
6/9/2007 15:00	2.435	1.23
6/9/2007 15:05	2.435	1.23
6/9/2007 15:10	2.435	1.23
6/9/2007 15:15	2.434	1.23
6/9/2007 15:20	2.435	1.23
6/9/2007 15:25	2.435	1.23

UNKAMET BROOK FLOW MONITORING DATA - APRIL THROUGH JUNE 2007

UNKAMET BROOK AREA
GENERAL ELECTRIC COMPANY - PITTSFIELD, MASSACHUSETTS

Site Name Isco Quantity Label Units Resolution Significant Digits	2100 Series Site Level Level ft 0.001 5	2100 Series Site Velocity Velocity ft/s 0.01 4
6/9/2007 15:30	2.435	1.23
6/9/2007 15:35	2.435	1.23
6/9/2007 15:40	2.435	1.23
6/9/2007 15:45	2.435	1.23
6/9/2007 15:50	2.435	1.23
6/9/2007 15:55	2.435	1.23
6/9/2007 16:00	2.434	1.23
6/9/2007 16:05	2.435	1.23
6/9/2007 16:10	2.434	1.23
6/9/2007 16:15	2.435	1.23
6/9/2007 16:20	2.435	1.23
6/9/2007 16:25	2.436	1.23
6/9/2007 16:30	2.435	1.23
6/9/2007 16:35	2.434	1.23
6/9/2007 16:40	2.435	1.23
6/9/2007 16:45	2.435	1.23
6/9/2007 16:50	2.435	1.23
6/9/2007 16:55	2.434	1.23
6/9/2007 17:00	2.434	1.23
6/9/2007 17:05	2.434	1.23
6/9/2007 17:10	2.434	1.23
6/9/2007 17:15	2.435	1.23
6/9/2007 17:20	2.434	1.23
6/9/2007 17:25	2.434	1.23
6/9/2007 17:30	2.434	1.23
6/9/2007 17:35	2.435	1.23
6/9/2007 17:40	2.434	1.23
6/9/2007 17:45	2.434	1.23
6/9/2007 17:50	2.435	1.23
6/9/2007 17:55	2.436	1.23
6/9/2007 18:00	2.436	1.23
6/9/2007 18:05	2.436	1.23
6/9/2007 18:10	2.434	1.23
6/9/2007 18:15	2.434	1.23
6/9/2007 18:20	2.434	1.23
6/9/2007 18:25	2.434	1.23
6/9/2007 18:30	2.434	1.23
6/9/2007 18:35	2.433	1.23
6/9/2007 18:40	2.434	1.23
6/9/2007 18:45	2.435	1.23
6/9/2007 18:50	2.43	1.23
6/9/2007 18:55	2.431	1.23
6/9/2007 19:00	2.433	1.23
6/9/2007 19:05	2.432	1.23
6/9/2007 19:10	2.433	1.23
6/9/2007 19:15	2.431	1.23
6/9/2007 19:20	2.43	1.23
6/9/2007 19:25	2.432	1.23
6/9/2007 19:30	2.432	1.23

UNKAMET BROOK FLOW MONITORING DATA - APRIL THROUGH JUNE 2007

UNKAMET BROOK AREA
GENERAL ELECTRIC COMPANY - PITTSFIELD, MASSACHUSETTS

Site Name Isco Quantity Label Units Resolution Significant Digits	2100 Series Site Level Level ft 0.001 5	2100 Series Site Velocity Velocity ft/s 0.01 4
6/9/2007 19:35	2.434	1.23
6/9/2007 19:40	2.435	1.23
6/9/2007 19:45	2.433	1.23
6/9/2007 19:50	2.435	1.23
6/9/2007 19:55	2.435	1.23
6/9/2007 20:00	2.435	1.23
6/9/2007 20:05	2.435	1.23
6/9/2007 20:10	2.434	1.23
6/9/2007 20:15	2.435	1.23
6/9/2007 20:20	2.435	1.23
6/9/2007 20:25	2.435	1.23
6/9/2007 20:30	2.434	1.23
6/9/2007 20:35	2.434	1.23
6/9/2007 20:40	2.434	1.23
6/9/2007 20:45	2.433	1.23
6/9/2007 20:50	2.434	1.23
6/9/2007 20:55	2.434	1.23
6/9/2007 21:00	2.434	1.23
6/9/2007 21:05	2.434	1.23
6/9/2007 21:10	2.434	1.23
6/9/2007 21:15	2.434	1.23
6/9/2007 21:20	2.434	1.23
6/9/2007 21:25	2.435	1.23
6/9/2007 21:30	2.434	1.23
6/9/2007 21:35	2.436	1.23
6/9/2007 21:40	2.434	1.23
6/9/2007 21:45	2.433	1.23
6/9/2007 21:50	2.433	1.23
6/9/2007 21:55	2.433	1.23
6/9/2007 22:00	2.432	1.23
6/9/2007 22:05	2.433	1.23
6/9/2007 22:10	2.433	1.23
6/9/2007 22:15	2.433	1.23
6/9/2007 22:20	2.433	1.23
6/9/2007 22:25	2.433	1.23
6/9/2007 22:30	2.433	1.23
6/9/2007 22:35	2.433	1.23
6/9/2007 22:40	2.433	1.23
6/9/2007 22:45	2.432	1.23
6/9/2007 22:50	2.431	1.23
6/9/2007 22:55	2.431	1.23
6/9/2007 23:00	2.431	1.23
6/9/2007 23:05	2.431	1.23
6/9/2007 23:10	2.432	1.23
6/9/2007 23:15	2.431	1.23
6/9/2007 23:20	2.431	1.23
6/9/2007 23:25	2.431	1.23
6/9/2007 23:30	2.43	1.23
6/9/2007 23:35	2.431	1.23

UNKAMET BROOK FLOW MONITORING DATA - APRIL THROUGH JUNE 2007

UNKAMET BROOK AREA
 GENERAL ELECTRIC COMPANY - PITTSFIELD, MASSACHUSETTS

Site Name Isco Quantity Label Units Resolution Significant Digits	2100 Series Site Level Level ft 0.001 5	2100 Series Site Velocity Velocity ft/s 0.01 4
6/9/2007 23:40	2.43	1.23
6/9/2007 23:45	2.43	1.23
6/9/2007 23:50	2.43	1.23
6/9/2007 23:55	2.43	1.23
6/10/2007 0:00	2.43	1.23
6/10/2007 0:05	2.429	1.23
6/10/2007 0:10	2.43	1.23
6/10/2007 0:15	2.429	1.23
6/10/2007 0:20	2.429	1.23
6/10/2007 0:25	2.429	1.23
6/10/2007 0:30	2.429	1.23
6/10/2007 0:35	2.429	1.23
6/10/2007 0:40	2.429	1.23
6/10/2007 0:45	2.429	1.23
6/10/2007 0:50	2.43	1.23
6/10/2007 0:55	2.428	1.23
6/10/2007 1:00	2.43	1.23
6/10/2007 1:05	2.429	1.23
6/10/2007 1:10	2.429	1.23
6/10/2007 1:15	2.428	1.23
6/10/2007 1:20	2.429	1.23
6/10/2007 1:25	2.428	1.23
6/10/2007 1:30	2.428	1.23
6/10/2007 1:35	2.428	1.23
6/10/2007 1:40	2.429	1.23
6/10/2007 1:45	2.428	1.23
6/10/2007 1:50	2.428	1.23
6/10/2007 1:55	2.428	1.23
6/10/2007 2:00	2.428	1.23
6/10/2007 2:05	2.427	1.23
6/10/2007 2:10	2.427	1.23
6/10/2007 2:15	2.427	1.23
6/10/2007 2:20	2.427	1.23
6/10/2007 2:25	2.426	1.23
6/10/2007 2:30	2.426	1.23
6/10/2007 2:35	2.425	1.23
6/10/2007 2:40	2.424	1.23
6/10/2007 2:45	2.424	1.23
6/10/2007 2:50	2.424	1.23
6/10/2007 2:55	2.423	1.23
6/10/2007 3:00	2.423	1.23
6/10/2007 3:05	2.422	1.23
6/10/2007 3:10	2.423	1.23
6/10/2007 3:15	2.422	1.23
6/10/2007 3:20	2.423	1.23
6/10/2007 3:25	2.422	1.23
6/10/2007 3:30	2.422	1.23
6/10/2007 3:35	2.422	1.23
6/10/2007 3:40	2.422	1.23

UNKAMET BROOK FLOW MONITORING DATA - APRIL THROUGH JUNE 2007

UNKAMET BROOK AREA
GENERAL ELECTRIC COMPANY - PITTSFIELD, MASSACHUSETTS

Site Name Isco Quantity Label Units Resolution Significant Digits	2100 Series Site Level Level ft 0.001 5	2100 Series Site Velocity Velocity ft/s 0.01 4
6/10/2007 3:45	2.422	1.23
6/10/2007 3:50	2.422	1.23
6/10/2007 3:55	2.422	1.23
6/10/2007 4:00	2.422	1.23
6/10/2007 4:05	2.421	1.23
6/10/2007 4:10	2.421	1.23
6/10/2007 4:15	2.422	1.23
6/10/2007 4:20	2.422	1.23
6/10/2007 4:25	2.422	1.23
6/10/2007 4:30	2.421	1.23
6/10/2007 4:35	2.421	1.23
6/10/2007 4:40	2.424	1.23
6/10/2007 4:45	2.423	1.23
6/10/2007 4:50	2.421	1.23
6/10/2007 4:55	2.422	1.23
6/10/2007 5:00	2.419	1.23
6/10/2007 5:05	2.422	1.23
6/10/2007 5:10	2.421	1.23
6/10/2007 5:15	2.421	1.23
6/10/2007 5:20	2.419	1.23
6/10/2007 5:25	2.42	1.23
6/10/2007 5:30	2.419	1.23
6/10/2007 5:35	2.42	1.23
6/10/2007 5:40	2.419	1.23
6/10/2007 5:45	2.419	1.23
6/10/2007 5:50	2.419	1.23
6/10/2007 5:55	2.419	1.23
6/10/2007 6:00	2.419	1.23
6/10/2007 6:05	2.417	1.23
6/10/2007 6:10	2.416	1.23
6/10/2007 6:15	2.417	1.23
6/10/2007 6:20	2.417	1.23
6/10/2007 6:25	2.417	1.23
6/10/2007 6:30	2.417	1.23
6/10/2007 6:35	2.416	1.23
6/10/2007 6:40	2.415	1.23
6/10/2007 6:45	2.417	1.23
6/10/2007 6:50	2.419	1.23
6/10/2007 6:55	2.418	1.23
6/10/2007 7:00	2.418	1.23
6/10/2007 7:05	2.417	1.23
6/10/2007 7:10	2.416	1.23
6/10/2007 7:15	2.417	1.23
6/10/2007 7:20	2.416	1.23
6/10/2007 7:25	2.416	1.23
6/10/2007 7:30	2.416	1.23
6/10/2007 7:35	2.417	1.23
6/10/2007 7:40	2.416	1.23
6/10/2007 7:45	2.417	1.23

UNKAMET BROOK FLOW MONITORING DATA - APRIL THROUGH JUNE 2007

UNKAMET BROOK AREA
GENERAL ELECTRIC COMPANY - PITTSFIELD, MASSACHUSETTS

Site Name Isco Quantity Label Units Resolution Significant Digits	2100 Series Site Level Level ft 0.001 5	2100 Series Site Velocity Velocity ft/s 0.01 4
6/10/2007 7:50	2.414	1.23
6/10/2007 7:55	2.416	1.23
6/10/2007 8:00	2.416	1.23
6/10/2007 8:05	2.415	1.23
6/10/2007 8:10	2.415	1.23
6/10/2007 8:15	2.416	1.23
6/10/2007 8:20	2.416	1.23
6/10/2007 8:25	2.417	1.23
6/10/2007 8:30	2.417	1.23
6/10/2007 8:35	2.417	1.23
6/10/2007 8:40	2.416	1.23
6/10/2007 8:45	2.417	1.23
6/10/2007 8:50	2.416	1.23
6/10/2007 8:55	2.417	1.23
6/10/2007 9:00	2.416	1.23
6/10/2007 9:05	2.415	1.23
6/10/2007 9:10	2.416	1.23
6/10/2007 9:15	2.416	1.23
6/10/2007 9:20	2.416	1.23
6/10/2007 9:25	2.416	1.23
6/10/2007 9:30	2.415	1.23
6/10/2007 9:35	2.416	1.23
6/10/2007 9:40	2.415	1.23
6/10/2007 9:45	2.415	1.23
6/10/2007 9:50	2.415	1.23
6/10/2007 9:55	2.415	1.23
6/10/2007 10:00	2.415	1.23
6/10/2007 10:05	2.415	1.23
6/10/2007 10:10	2.415	1.23
6/10/2007 10:15	2.415	1.23
6/10/2007 10:20	2.414	1.23
6/10/2007 10:25	2.414	1.23
6/10/2007 10:30	2.414	1.23
6/10/2007 10:35	2.41	1.23
6/10/2007 10:40	2.415	1.23
6/10/2007 10:45	2.416	1.23
6/10/2007 10:50	2.415	1.23
6/10/2007 10:55	2.415	1.23
6/10/2007 11:00	2.414	1.23
6/10/2007 11:05	2.414	1.23
6/10/2007 11:10	2.414	1.23
6/10/2007 11:15	2.414	1.23
6/10/2007 11:20	2.414	1.23
6/10/2007 11:25	2.413	1.23
6/10/2007 11:30	2.413	1.23
6/10/2007 11:35	2.413	1.23
6/10/2007 11:40	2.413	1.23
6/10/2007 11:45	2.412	1.23
6/10/2007 11:50	2.412	1.23

UNKAMET BROOK FLOW MONITORING DATA - APRIL THROUGH JUNE 2007

UNKAMET BROOK AREA
 GENERAL ELECTRIC COMPANY - PITTSFIELD, MASSACHUSETTS

Site Name Isco Quantity Label Units Resolution Significant Digits	2100 Series Site Level Level ft 0.001 5	2100 Series Site Velocity Velocity ft/s 0.01 4
6/10/2007 11:55	2.412	1.23
6/10/2007 12:00	2.412	1.23
6/10/2007 12:05	2.412	1.23
6/10/2007 12:10	2.411	1.23
6/10/2007 12:15	2.412	1.23
6/10/2007 12:20	2.412	1.23
6/10/2007 12:25	2.412	1.23
6/10/2007 12:30	2.412	1.23
6/10/2007 12:35	2.412	1.23
6/10/2007 12:40	2.411	1.23
6/10/2007 12:45	2.411	1.23
6/10/2007 12:50	2.412	1.23
6/10/2007 12:55	2.411	1.23
6/10/2007 13:00	2.411	1.23
6/10/2007 13:05	2.411	1.23
6/10/2007 13:10	2.41	1.23
6/10/2007 13:15	2.41	1.23
6/10/2007 13:20	2.41	1.23
6/10/2007 13:25	2.41	1.23
6/10/2007 13:30	2.411	1.23
6/10/2007 13:35	2.41	1.23
6/10/2007 13:40	2.41	1.23
6/10/2007 13:45	2.41	1.23
6/10/2007 13:50	2.41	1.23
6/10/2007 13:55	2.41	1.23
6/10/2007 14:00	2.409	1.23
6/10/2007 14:05	2.41	1.23
6/10/2007 14:10	2.409	1.23
6/10/2007 14:15	2.41	1.23
6/10/2007 14:20	2.41	1.23
6/10/2007 14:25	2.409	1.23
6/10/2007 14:30	2.409	1.23
6/10/2007 14:35	2.41	1.23
6/10/2007 14:40	2.41	1.23
6/10/2007 14:45	2.409	1.23
6/10/2007 14:50	2.409	1.23
6/10/2007 14:55	2.408	1.23
6/10/2007 15:00	2.409	1.23
6/10/2007 15:05	2.409	1.23
6/10/2007 15:10	2.409	1.23
6/10/2007 15:15	2.409	1.23
6/10/2007 15:20	2.409	1.23
6/10/2007 15:25	2.409	1.23
6/10/2007 15:30	2.409	1.23
6/10/2007 15:35	2.408	1.23
6/10/2007 15:40	2.409	1.23
6/10/2007 15:45	2.408	1.23
6/10/2007 15:50	2.409	1.23
6/10/2007 15:55	2.408	1.23

UNKAMET BROOK FLOW MONITORING DATA - APRIL THROUGH JUNE 2007

UNKAMET BROOK AREA
GENERAL ELECTRIC COMPANY - PITTSFIELD, MASSACHUSETTS

Site Name Isco Quantity Label Units Resolution Significant Digits	2100 Series Site Level Level ft 0.001 5	2100 Series Site Velocity Velocity ft/s 0.01 4
6/10/2007 16:00	2.409	1.23
6/10/2007 16:05	2.408	1.23
6/10/2007 16:10	2.409	1.23
6/10/2007 16:15	2.409	1.23
6/10/2007 16:20	2.408	1.23
6/10/2007 16:25	2.408	1.23
6/10/2007 16:30	2.408	1.23
6/10/2007 16:35	2.408	1.23
6/10/2007 16:40	2.409	1.23
6/10/2007 16:45	2.408	1.23
6/10/2007 16:50	2.407	1.23
6/10/2007 16:55	2.409	1.23
6/10/2007 17:00	2.408	1.23
6/10/2007 17:05	2.409	1.23
6/10/2007 17:10	2.408	1.23
6/10/2007 17:15	2.409	1.23
6/10/2007 17:20	2.409	1.23
6/10/2007 17:25	2.408	1.23
6/10/2007 17:30	2.408	1.23
6/10/2007 17:35	2.408	1.23
6/10/2007 17:40	2.407	1.23
6/10/2007 17:45	2.408	1.23
6/10/2007 17:50	2.408	1.23
6/10/2007 17:55	2.408	1.23
6/10/2007 18:00	2.408	1.23
6/10/2007 18:05	2.408	1.23
6/10/2007 18:10	2.408	1.23
6/10/2007 18:15	2.406	1.23
6/10/2007 18:20	2.408	1.23
6/10/2007 18:25	2.407	1.23
6/10/2007 18:30	2.407	1.23
6/10/2007 18:35	2.407	1.23
6/10/2007 18:40	2.407	1.23
6/10/2007 18:45	2.407	1.23
6/10/2007 18:50	2.407	1.23
6/10/2007 18:55	2.406	1.23
6/10/2007 19:00	2.406	1.23
6/10/2007 19:05	2.406	1.23
6/10/2007 19:10	2.407	1.23
6/10/2007 19:15	2.407	1.23
6/10/2007 19:20	2.406	1.23
6/10/2007 19:25	2.406	1.23
6/10/2007 19:30	2.407	1.23
6/10/2007 19:35	2.407	1.23
6/10/2007 19:40	2.407	1.23
6/10/2007 19:45	2.406	1.23
6/10/2007 19:50	2.406	1.23
6/10/2007 19:55	2.41	1.23
6/10/2007 20:00	2.41	1.23

UNKAMET BROOK FLOW MONITORING DATA - APRIL THROUGH JUNE 2007

UNKAMET BROOK AREA
 GENERAL ELECTRIC COMPANY - PITTSFIELD, MASSACHUSETTS

Site Name Isco Quantity Label Units Resolution Significant Digits	2100 Series Site Level Level ft 0.001 5	2100 Series Site Velocity Velocity ft/s 0.01 4
6/10/2007 20:05	2.41	1.23
6/10/2007 20:10	2.409	1.23
6/10/2007 20:15	2.409	1.23
6/10/2007 20:20	2.408	1.23
6/10/2007 20:25	2.408	1.23
6/10/2007 20:30	2.409	1.23
6/10/2007 20:35	2.407	1.23
6/10/2007 20:40	2.408	1.23
6/10/2007 20:45	2.408	1.23
6/10/2007 20:50	2.407	1.23
6/10/2007 20:55	2.407	1.23
6/10/2007 21:00	2.407	1.23
6/10/2007 21:05	2.407	1.23
6/10/2007 21:10	2.406	1.23
6/10/2007 21:15	2.407	1.23
6/10/2007 21:20	2.407	1.23
6/10/2007 21:25	2.407	1.23
6/10/2007 21:30	2.407	1.23
6/10/2007 21:35	2.407	1.23
6/10/2007 21:40	2.406	1.23
6/10/2007 21:45	2.407	1.23
6/10/2007 21:50	2.408	1.23
6/10/2007 21:55	2.408	1.23
6/10/2007 22:00	2.408	1.23
6/10/2007 22:05	2.408	1.23
6/10/2007 22:10	2.407	1.23
6/10/2007 22:15	2.407	1.23
6/10/2007 22:20	2.407	1.23
6/10/2007 22:25	2.406	1.23
6/10/2007 22:30	2.406	1.23
6/10/2007 22:35	2.407	1.23
6/10/2007 22:40	2.406	1.23
6/10/2007 22:45	2.406	1.23
6/10/2007 22:50	2.406	1.23
6/10/2007 22:55	2.406	1.23
6/10/2007 23:00	2.406	1.23
6/10/2007 23:05	2.406	1.23
6/10/2007 23:10	2.406	1.23
6/10/2007 23:15	2.406	1.23
6/10/2007 23:20	2.407	1.23
6/10/2007 23:25	2.406	1.23
6/10/2007 23:30	2.406	1.23
6/10/2007 23:35	2.406	1.23
6/10/2007 23:40	2.406	1.23
6/10/2007 23:45	2.405	1.23
6/10/2007 23:50	2.404	1.23
6/10/2007 23:55	2.404	1.23
6/11/2007 0:00	2.405	1.23
6/11/2007 0:05	2.405	1.23

UNKAMET BROOK FLOW MONITORING DATA - APRIL THROUGH JUNE 2007

UNKAMET BROOK AREA
 GENERAL ELECTRIC COMPANY - PITTSFIELD, MASSACHUSETTS

Site Name Isco Quantity Label Units Resolution Significant Digits	2100 Series Site Level Level ft 0.001 5	2100 Series Site Velocity Velocity ft/s 0.01 4
6/11/2007 0:10	2.404	1.23
6/11/2007 0:15	2.404	1.23
6/11/2007 0:20	2.404	1.23
6/11/2007 0:25	2.404	1.23
6/11/2007 0:30	2.404	1.23
6/11/2007 0:35	2.405	1.23
6/11/2007 0:40	2.405	1.23
6/11/2007 0:45	2.404	1.23
6/11/2007 0:50	2.404	1.23
6/11/2007 0:55	2.404	1.23
6/11/2007 1:00	2.404	1.23
6/11/2007 1:05	2.405	1.23
6/11/2007 1:10	2.404	1.23
6/11/2007 1:15	2.404	1.23
6/11/2007 1:20	2.405	1.23
6/11/2007 1:25	2.405	1.23
6/11/2007 1:30	2.404	1.23
6/11/2007 1:35	2.406	1.23
6/11/2007 1:40	2.404	1.23
6/11/2007 1:45	2.404	1.23
6/11/2007 1:50	2.404	1.23
6/11/2007 1:55	2.404	1.23
6/11/2007 2:00	2.404	1.23
6/11/2007 2:05	2.404	1.23
6/11/2007 2:10	2.403	1.23
6/11/2007 2:15	2.404	1.23
6/11/2007 2:20	2.403	1.23
6/11/2007 2:25	2.403	1.23
6/11/2007 2:30	2.403	1.23
6/11/2007 2:35	2.403	1.23
6/11/2007 2:40	2.403	1.23
6/11/2007 2:45	2.403	1.23
6/11/2007 2:50	2.403	1.23
6/11/2007 2:55	2.402	1.23
6/11/2007 3:00	2.404	1.23
6/11/2007 3:05	2.402	1.23
6/11/2007 3:10	2.404	1.23
6/11/2007 3:15	2.403	1.23
6/11/2007 3:20	2.402	1.23
6/11/2007 3:25	2.402	1.23
6/11/2007 3:30	2.403	1.23
6/11/2007 3:35	2.403	1.23
6/11/2007 3:40	2.403	1.23
6/11/2007 3:45	2.402	1.23
6/11/2007 3:50	2.403	1.23
6/11/2007 3:55	2.403	1.23
6/11/2007 4:00	2.402	1.23
6/11/2007 4:05	2.403	1.23
6/11/2007 4:10	2.403	1.23

UNKAMET BROOK FLOW MONITORING DATA - APRIL THROUGH JUNE 2007

UNKAMET BROOK AREA
 GENERAL ELECTRIC COMPANY - PITTSFIELD, MASSACHUSETTS

Site Name Isco Quantity Label Units Resolution Significant Digits	2100 Series Site Level Level ft 0.001 5	2100 Series Site Velocity Velocity ft/s 0.01 4
6/11/2007 4:15	2.402	1.23
6/11/2007 4:20	2.403	1.23
6/11/2007 4:25	2.403	1.23
6/11/2007 4:30	2.403	1.23
6/11/2007 4:35	2.402	1.23
6/11/2007 4:40	2.403	1.23
6/11/2007 4:45	2.403	1.23
6/11/2007 4:50	2.403	1.23
6/11/2007 4:55	2.402	1.23
6/11/2007 5:00	2.402	1.23
6/11/2007 5:05	2.402	1.23
6/11/2007 5:10	2.402	1.23
6/11/2007 5:15	2.403	1.23
6/11/2007 5:20	2.402	1.23
6/11/2007 5:25	2.402	1.23
6/11/2007 5:30	2.403	1.23
6/11/2007 5:35	2.402	1.23
6/11/2007 5:40	2.402	1.23
6/11/2007 5:45	2.403	1.23
6/11/2007 5:50	2.402	1.23
6/11/2007 5:55	2.402	1.23
6/11/2007 6:00	2.401	1.23
6/11/2007 6:05	2.402	1.23
6/11/2007 6:10	2.403	1.23
6/11/2007 6:15	2.402	1.23
6/11/2007 6:20	2.401	1.23
6/11/2007 6:25	2.402	1.23
6/11/2007 6:30	2.402	1.23
6/11/2007 6:35	2.402	1.23
6/11/2007 6:40	2.402	1.23
6/11/2007 6:45	2.403	1.23
6/11/2007 6:50	2.402	1.23
6/11/2007 6:55	2.403	1.23
6/11/2007 7:00	2.402	1.23
6/11/2007 7:05	2.402	1.23
6/11/2007 7:10	2.401	1.23
6/11/2007 7:15	2.401	1.23
6/11/2007 7:20	2.402	1.23
6/11/2007 7:25	2.402	1.23
6/11/2007 7:30	2.403	1.23
6/11/2007 7:35	2.401	1.23
6/11/2007 7:40	2.403	1.23
6/11/2007 7:45	2.403	1.23
6/11/2007 7:50	2.403	1.23
6/11/2007 7:55	2.402	1.23
6/11/2007 8:00	2.402	1.23
6/11/2007 8:05	2.402	1.23
6/11/2007 8:10	2.403	1.23
6/11/2007 8:15	2.403	1.23

UNKAMET BROOK FLOW MONITORING DATA - APRIL THROUGH JUNE 2007

UNKAMET BROOK AREA
GENERAL ELECTRIC COMPANY - PITTSFIELD, MASSACHUSETTS

Site Name Isco Quantity Label Units Resolution Significant Digits	2100 Series Site Level Level ft 0.001 5	2100 Series Site Velocity Velocity ft/s 0.01 4
6/11/2007 8:20	2.402	1.23
6/11/2007 8:25	2.402	1.23
6/11/2007 8:30	2.403	1.23
6/11/2007 8:35	2.403	1.23
6/11/2007 8:40	2.403	1.23
6/11/2007 8:45	2.403	1.23
6/11/2007 8:50	2.403	1.23
6/11/2007 8:55	2.402	1.23
6/11/2007 9:00	2.403	1.23
6/11/2007 9:05	2.403	1.23
6/11/2007 9:10	2.403	1.23
6/11/2007 9:15	2.402	1.23
6/11/2007 9:20	2.403	1.23
6/11/2007 9:25	2.402	1.23
6/11/2007 9:30	2.402	1.23
6/11/2007 9:35	2.401	1.23
6/11/2007 9:40	2.402	1.23
6/11/2007 9:45	2.402	1.23
6/11/2007 9:50	2.402	1.23
6/11/2007 9:55	2.402	1.23
6/11/2007 10:00	2.402	1.23
6/11/2007 10:05	2.401	1.23
6/11/2007 10:10	2.401	1.23
6/11/2007 10:15	2.402	1.23
6/11/2007 10:20	2.4	1.23
6/11/2007 10:25	2.401	1.23
6/11/2007 10:30	2.401	1.23
6/11/2007 10:35	2.401	1.23
6/11/2007 10:40	2.401	1.23
6/11/2007 10:45	2.4	1.23
6/11/2007 10:50	2.401	1.23
6/11/2007 10:55	2.401	1.23
6/11/2007 11:00	2.401	1.23
6/11/2007 11:05	2.401	1.23
6/11/2007 11:10	2.4	1.23
6/11/2007 11:15	2.4	1.23
6/11/2007 11:20	2.401	1.23
6/11/2007 11:25	2.4	1.23
6/11/2007 11:30	2.4	1.23
6/11/2007 11:35	2.4	1.23
6/11/2007 11:40	2.401	1.23
6/11/2007 11:45	2.401	1.23
6/11/2007 11:50	2.4	1.23
6/11/2007 11:55	2.4	1.23
6/11/2007 12:00	2.4	1.23
6/11/2007 12:05	2.401	1.23
6/11/2007 12:10	2.401	1.23
6/11/2007 12:15	2.401	1.23
6/11/2007 12:20	2.401	1.23

UNKAMET BROOK FLOW MONITORING DATA - APRIL THROUGH JUNE 2007

UNKAMET BROOK AREA
GENERAL ELECTRIC COMPANY - PITTSFIELD, MASSACHUSETTS

Site Name Isco Quantity Label Units Resolution Significant Digits	2100 Series Site Level Level ft 0.001 5	2100 Series Site Velocity Velocity ft/s 0.01 4
6/11/2007 12:25	2.401	1.23
6/11/2007 12:30	2.4	1.23
6/11/2007 12:35	2.4	1.23
6/11/2007 12:40	2.4	1.23
6/11/2007 12:45	2.399	1.23
6/11/2007 12:50	2.399	1.23
6/11/2007 12:55	2.398	1.23
6/11/2007 13:00	2.399	1.23
6/11/2007 13:05	2.398	1.23
6/11/2007 13:10	2.399	1.23
6/11/2007 13:15	2.397	1.23
6/11/2007 13:20	2.398	1.23
6/11/2007 13:25	2.397	1.23
6/11/2007 13:30	2.396	1.23
6/11/2007 13:35	2.397	1.23
6/11/2007 13:40	2.396	1.23
6/11/2007 13:45	2.396	1.23
6/11/2007 13:50	2.397	1.23
6/11/2007 13:55	2.397	1.23
6/11/2007 14:00	2.396	1.23
6/11/2007 14:05	2.396	1.23
6/11/2007 14:10	2.396	1.23
6/11/2007 14:15	2.396	1.23
6/11/2007 14:20	2.398	1.23
6/11/2007 14:25	2.395	1.23
6/11/2007 14:30	2.395	1.23
6/11/2007 14:35	2.396	1.23
6/11/2007 14:40	2.395	1.23
6/11/2007 14:45	2.396	1.23
6/11/2007 14:50	2.395	1.23
6/11/2007 14:55	2.396	1.23
6/11/2007 15:00	2.395	1.23
6/11/2007 15:05	2.395	1.23
6/11/2007 15:10	2.395	1.23
6/11/2007 15:15	2.393	1.23
6/11/2007 15:20	2.394	1.23
6/11/2007 15:25	2.394	1.23
6/11/2007 15:30	2.394	1.23
6/11/2007 15:35	2.394	1.23
6/11/2007 15:40	2.393	1.23
6/11/2007 15:45	2.392	1.23
6/11/2007 15:50	2.393	1.23
6/11/2007 15:55	2.393	1.23
6/11/2007 16:00	2.394	1.23
6/11/2007 16:05	2.394	1.23
6/11/2007 16:10	2.394	1.23
6/11/2007 16:15	2.393	1.23
6/11/2007 16:20	2.394	1.23
6/11/2007 16:25	2.394	1.23

UNKAMET BROOK FLOW MONITORING DATA - APRIL THROUGH JUNE 2007

UNKAMET BROOK AREA
GENERAL ELECTRIC COMPANY - PITTSFIELD, MASSACHUSETTS

Site Name Isco Quantity Label Units Resolution Significant Digits	2100 Series Site Level Level ft 0.001 5	2100 Series Site Velocity Velocity ft/s 0.01 4
6/11/2007 16:30	2.394	1.23
6/11/2007 16:35	2.395	1.23
6/11/2007 16:40	2.392	1.23
6/11/2007 16:45	2.395	1.23
6/11/2007 16:50	2.394	1.23
6/11/2007 16:55	2.394	1.23
6/11/2007 17:00	2.394	1.23
6/11/2007 17:05	2.394	1.23
6/11/2007 17:10	2.394	1.23
6/11/2007 17:15	2.393	1.23
6/11/2007 17:20	2.394	1.23
6/11/2007 17:25	2.397	1.23
6/11/2007 17:30	2.425	1.23
6/11/2007 17:35	2.524	1.23
6/11/2007 17:40	2.955	1.23
6/11/2007 17:45	3.124	1.23
6/11/2007 17:50	3.165	1.23
6/11/2007 17:55	3.149	1.23
6/11/2007 18:00	3.119	1.23
6/11/2007 18:05	3.081	1.23
6/11/2007 18:10	3.039	1.23
6/11/2007 18:15	2.991	1.23
6/11/2007 18:20	2.942	1.23
6/11/2007 18:25	2.895	1.23
6/11/2007 18:30	2.859	1.23
6/11/2007 18:35	2.825	1.23
6/11/2007 18:40	2.795	1.23
6/11/2007 18:45	2.772	1.23
6/11/2007 18:50	2.753	1.23
6/11/2007 18:55	2.736	1.23
6/11/2007 19:00	2.726	1.23
6/11/2007 19:05	2.715	1.23
6/11/2007 19:10	2.708	1.23
6/11/2007 19:15	2.701	1.23
6/11/2007 19:20	2.695	1.23
6/11/2007 19:25	2.69	1.23
6/11/2007 19:30	2.686	1.23
6/11/2007 19:35	2.682	1.23
6/11/2007 19:40	2.673	1.23
6/11/2007 19:45	2.661	1.23
6/11/2007 19:50	2.656	1.23
6/11/2007 19:55	2.654	1.23
6/11/2007 20:00	2.654	1.23
6/11/2007 20:05	2.653	1.23
6/11/2007 20:10	2.651	1.23
6/11/2007 20:15	2.65	1.23
6/11/2007 20:20	2.648	1.23
6/11/2007 20:25	2.646	1.23
6/11/2007 20:30	2.644	1.23

UNKAMET BROOK FLOW MONITORING DATA - APRIL THROUGH JUNE 2007

UNKAMET BROOK AREA
GENERAL ELECTRIC COMPANY - PITTSFIELD, MASSACHUSETTS

Site Name Isco Quantity Label Units Resolution Significant Digits	2100 Series Site Level Level ft 0.001 5	2100 Series Site Velocity Velocity ft/s 0.01 4
6/11/2007 20:35	2.642	1.23
6/11/2007 20:40	2.643	1.23
6/11/2007 20:45	2.639	1.23
6/11/2007 20:50	2.636	1.23
6/11/2007 20:55	2.634	1.23
6/11/2007 21:00	2.631	1.23
6/11/2007 21:05	2.63	1.23
6/11/2007 21:10	2.627	1.23
6/11/2007 21:15	2.626	1.23
6/11/2007 21:20	2.623	1.23
6/11/2007 21:25	2.621	1.23
6/11/2007 21:30	2.618	1.23
6/11/2007 21:35	2.616	1.23
6/11/2007 21:40	2.614	1.23
6/11/2007 21:45	2.604	1.23
6/11/2007 21:50	2.603	1.23
6/11/2007 21:55	2.597	1.23
6/11/2007 22:00	2.596	1.23
6/11/2007 22:05	2.597	1.23
6/11/2007 22:10	2.594	1.23
6/11/2007 22:15	2.594	1.23
6/11/2007 22:20	2.592	1.23
6/11/2007 22:25	2.591	1.23
6/11/2007 22:30	2.589	1.23
6/11/2007 22:35	2.589	1.23
6/11/2007 22:40	2.587	1.23
6/11/2007 22:45	2.584	1.23
6/11/2007 22:50	2.582	1.23
6/11/2007 22:55	2.58	1.23
6/11/2007 23:00	2.578	1.23
6/11/2007 23:05	2.577	1.23
6/11/2007 23:10	2.577	1.23
6/11/2007 23:15	2.575	1.23
6/11/2007 23:20	2.574	1.23
6/11/2007 23:25	2.571	1.23
6/11/2007 23:30	2.57	1.23
6/11/2007 23:35	2.568	1.23
6/11/2007 23:40	2.565	1.23
6/11/2007 23:45	2.564	1.23
6/11/2007 23:50	2.562	1.23
6/11/2007 23:55	2.56	1.23
6/12/2007 0:00	2.561	1.23
6/12/2007 0:05	2.558	1.23
6/12/2007 0:10	2.557	1.23
6/12/2007 0:15	2.555	1.23
6/12/2007 0:20	2.554	1.23
6/12/2007 0:25	2.553	1.23
6/12/2007 0:30	2.552	1.23
6/12/2007 0:35	2.55	1.23

UNKAMET BROOK FLOW MONITORING DATA - APRIL THROUGH JUNE 2007

UNKAMET BROOK AREA
 GENERAL ELECTRIC COMPANY - PITTSFIELD, MASSACHUSETTS

Site Name Isco Quantity Label Units Resolution Significant Digits	2100 Series Site Level Level ft 0.001 5	2100 Series Site Velocity Velocity ft/s 0.01 4
6/12/2007 0:40	2.55	1.23
6/12/2007 0:45	2.547	1.23
6/12/2007 0:50	2.546	1.23
6/12/2007 0:55	2.544	1.23
6/12/2007 1:00	2.542	1.23
6/12/2007 1:05	2.542	1.23
6/12/2007 1:10	2.54	1.23
6/12/2007 1:15	2.541	1.23
6/12/2007 1:20	2.54	1.23
6/12/2007 1:25	2.538	1.23
6/12/2007 1:30	2.537	1.23
6/12/2007 1:35	2.537	1.23
6/12/2007 1:40	2.535	1.23
6/12/2007 1:45	2.534	1.23
6/12/2007 1:50	2.529	1.23
6/12/2007 1:55	2.535	1.23
6/12/2007 2:00	2.533	1.23
6/12/2007 2:05	2.53	1.23
6/12/2007 2:10	2.528	1.23
6/12/2007 2:15	2.528	1.23
6/12/2007 2:20	2.526	1.23
6/12/2007 2:25	2.526	1.23
6/12/2007 2:30	2.525	1.23
6/12/2007 2:35	2.522	1.23
6/12/2007 2:40	2.522	1.23
6/12/2007 2:45	2.521	1.23
6/12/2007 2:50	2.52	1.23
6/12/2007 2:55	2.519	1.23
6/12/2007 3:00	2.519	1.23
6/12/2007 3:05	2.519	1.23
6/12/2007 3:10	2.517	1.23
6/12/2007 3:15	2.517	1.23
6/12/2007 3:20	2.516	1.23
6/12/2007 3:25	2.515	1.23
6/12/2007 3:30	2.515	1.23
6/12/2007 3:35	2.513	1.23
6/12/2007 3:40	2.513	1.23
6/12/2007 3:45	2.511	1.23
6/12/2007 3:50	2.511	1.23
6/12/2007 3:55	2.511	1.23
6/12/2007 4:00	2.51	1.23
6/12/2007 4:05	2.509	1.23
6/12/2007 4:10	2.508	1.23
6/12/2007 4:15	2.507	1.23
6/12/2007 4:20	2.507	1.23
6/12/2007 4:25	2.507	1.23
6/12/2007 4:30	2.506	1.23
6/12/2007 4:35	2.506	1.23
6/12/2007 4:40	2.504	1.23

UNKAMET BROOK FLOW MONITORING DATA - APRIL THROUGH JUNE 2007

UNKAMET BROOK AREA
GENERAL ELECTRIC COMPANY - PITTSFIELD, MASSACHUSETTS

Site Name Isco Quantity Label Units Resolution Significant Digits	2100 Series Site Level Level ft 0.001 5	2100 Series Site Velocity Velocity ft/s 0.01 4
6/12/2007 4:45	2.505	1.23
6/12/2007 4:50	2.505	1.23
6/12/2007 4:55	2.504	1.23
6/12/2007 5:00	2.503	1.23
6/12/2007 5:05	2.502	1.23
6/12/2007 5:10	2.502	1.23
6/12/2007 5:15	2.501	1.23
6/12/2007 5:20	2.501	1.23
6/12/2007 5:25	2.5	1.23
6/12/2007 5:30	2.5	1.23
6/12/2007 5:35	2.499	1.23
6/12/2007 5:40	2.499	1.23
6/12/2007 5:45	2.499	1.23
6/12/2007 5:50	2.498	1.23
6/12/2007 5:55	2.497	1.23
6/12/2007 6:00	2.496	1.23
6/12/2007 6:05	2.496	1.23
6/12/2007 6:10	2.496	1.23
6/12/2007 6:15	2.496	1.23
6/12/2007 6:20	2.493	1.23
6/12/2007 6:25	2.497	1.23
6/12/2007 6:30	2.497	1.23
6/12/2007 6:35	2.496	1.23
6/12/2007 6:40	2.497	1.23
6/12/2007 6:45	2.495	1.23
6/12/2007 6:50	2.495	1.23
6/12/2007 6:55	2.494	1.23
6/12/2007 7:00	2.495	1.23
6/12/2007 7:05	2.495	1.23
6/12/2007 7:10	2.494	1.23
6/12/2007 7:15	2.494	1.23
6/12/2007 7:20	2.492	1.23
6/12/2007 7:25	2.493	1.23
6/12/2007 7:30	2.492	1.23
6/12/2007 7:35	2.491	1.23
6/12/2007 7:40	2.491	1.23
6/12/2007 7:45	2.49	1.23
6/12/2007 7:50	2.489	1.23
6/12/2007 7:55	2.49	1.23
6/12/2007 8:00	2.49	1.23
6/12/2007 8:05	2.49	1.23
6/12/2007 8:10	2.489	1.23
6/12/2007 8:15	2.489	1.23
6/12/2007 8:20	2.49	1.23
6/12/2007 8:25	2.49	1.23
6/12/2007 8:30	2.488	1.23
6/12/2007 8:35	2.489	1.23
6/12/2007 8:40	2.488	1.23
6/12/2007 8:45	2.488	1.23

UNKAMET BROOK FLOW MONITORING DATA - APRIL THROUGH JUNE 2007

UNKAMET BROOK AREA
GENERAL ELECTRIC COMPANY - PITTSFIELD, MASSACHUSETTS

Site Name Isco Quantity Label Units Resolution Significant Digits	2100 Series Site Level Level ft 0.001 5	2100 Series Site Velocity Velocity ft/s 0.01 4
6/12/2007 8:50	2.488	1.23
6/12/2007 8:55	2.488	1.23
6/12/2007 9:00	2.488	1.23
6/12/2007 9:05	2.488	1.23
6/12/2007 9:10	2.486	1.23
6/12/2007 9:15	2.488	1.23
6/12/2007 9:20	2.487	1.23
6/12/2007 9:25	2.487	1.23
6/12/2007 9:30	2.486	1.23
6/12/2007 9:35	2.486	1.23
6/12/2007 9:40	2.487	1.23
6/12/2007 9:45	2.486	1.23
6/12/2007 9:50	2.486	1.23
6/12/2007 9:55	2.485	1.23
6/12/2007 10:00	2.485	1.23
6/12/2007 10:05	2.485	1.23
6/12/2007 10:10	2.485	1.23
6/12/2007 10:15	2.485	1.23
6/12/2007 10:20	2.485	1.23
6/12/2007 10:25	2.484	1.23
6/12/2007 10:30	2.542	1.23
6/12/2007 10:35	2.525	1.23
6/12/2007 10:40	2.519	1.23
6/12/2007 10:45	2.511	1.23
6/12/2007 10:50	2.507	1.23
6/12/2007 10:55	2.504	1.23
6/12/2007 11:00	2.501	1.23
6/12/2007 11:05	2.498	1.23
6/12/2007 11:10	2.496	1.23
6/12/2007 11:15	2.495	1.23
6/12/2007 11:20	2.494	1.23
6/12/2007 11:25	2.492	1.23
6/12/2007 11:30	2.492	1.23
6/12/2007 11:35	2.49	1.23
6/12/2007 11:40	2.49	1.23
6/12/2007 11:45	2.489	1.23
6/12/2007 11:50	2.488	1.23
6/12/2007 11:55	2.486	1.23
6/12/2007 12:00	2.486	1.23
6/12/2007 12:05	2.485	1.23
6/12/2007 12:10	2.485	1.23
6/12/2007 12:15	2.484	1.23
6/12/2007 12:20	2.483	1.23
6/12/2007 12:25	2.482	1.23
6/12/2007 12:30	2.482	1.23
6/12/2007 12:35	2.482	1.23
6/12/2007 12:40	2.481	1.23
6/12/2007 12:45	2.48	1.23
6/12/2007 12:50	2.481	1.23

UNKAMET BROOK FLOW MONITORING DATA - APRIL THROUGH JUNE 2007

UNKAMET BROOK AREA
 GENERAL ELECTRIC COMPANY - PITTSFIELD, MASSACHUSETTS

Site Name Isco Quantity Label Units Resolution Significant Digits	2100 Series Site Level Level ft 0.001 5	2100 Series Site Velocity Velocity ft/s 0.01 4
6/12/2007 12:55	2.479	1.23
6/12/2007 13:00	2.479	1.23
6/12/2007 13:05	2.478	1.23
6/12/2007 13:10	2.477	1.23
6/12/2007 13:15	2.477	1.23
6/12/2007 13:20	2.477	1.23
6/12/2007 13:25	2.477	1.23
6/12/2007 13:30	2.475	1.23
6/12/2007 13:35	2.475	1.23
6/12/2007 13:40	2.475	1.23
6/12/2007 13:45	2.475	1.23
6/12/2007 13:50	2.473	1.23
6/12/2007 13:55	2.474	1.23
6/12/2007 14:00	2.472	1.23
6/12/2007 14:05	2.473	1.23
6/12/2007 14:10	2.473	1.23
6/12/2007 14:15	2.472	1.23
6/12/2007 14:20	2.471	1.23
6/12/2007 14:25	2.47	1.23
6/12/2007 14:30	2.469	1.23
6/12/2007 14:35	2.47	1.23
6/12/2007 14:40	2.47	1.23
6/12/2007 14:45	2.469	1.23
6/12/2007 14:50	2.468	1.23
6/12/2007 14:55	2.469	1.23
6/12/2007 15:00	2.469	1.23
6/12/2007 15:05	2.468	1.23
6/12/2007 15:10	2.468	1.23
6/12/2007 15:15	2.468	1.23
6/12/2007 15:20	2.468	1.23
6/12/2007 15:25	2.467	1.23
6/12/2007 15:30	2.467	1.23
6/12/2007 15:35	2.468	1.23
6/12/2007 15:40	2.467	1.23
6/12/2007 15:45	2.466	1.23
6/12/2007 15:50	2.466	1.23
6/12/2007 15:55	2.467	1.23
6/12/2007 16:00	2.466	1.23
6/12/2007 16:05	2.466	1.23
6/12/2007 16:10	2.465	1.23
6/12/2007 16:15	2.465	1.23
6/12/2007 16:20	2.464	1.23
6/12/2007 16:25	2.465	1.23
6/12/2007 16:30	2.464	1.23
6/12/2007 16:35	2.463	1.23
6/12/2007 16:40	2.465	1.23
6/12/2007 16:45	2.465	1.23
6/12/2007 16:50	2.461	1.23
6/12/2007 16:55	2.462	1.23

UNKAMET BROOK FLOW MONITORING DATA - APRIL THROUGH JUNE 2007

UNKAMET BROOK AREA
GENERAL ELECTRIC COMPANY - PITTSFIELD, MASSACHUSETTS

Site Name Isco Quantity Label Units Resolution Significant Digits	2100 Series Site Level Level ft 0.001 5	2100 Series Site Velocity Velocity ft/s 0.01 4
6/12/2007 17:00	2.464	1.23
6/12/2007 17:05	2.463	1.23
6/12/2007 17:10	2.464	1.23
6/12/2007 17:15	2.465	1.23
6/12/2007 17:20	2.465	1.23
6/12/2007 17:25	2.464	1.23
6/12/2007 17:30	2.465	1.23
6/12/2007 17:35	2.464	1.23
6/12/2007 17:40	2.463	1.23
6/12/2007 17:45	2.463	1.23
6/12/2007 17:50	2.462	1.23
6/12/2007 17:55	2.462	1.23
6/12/2007 18:00	2.465	1.23
6/12/2007 18:05	2.465	1.23
6/12/2007 18:10	2.462	1.23
6/12/2007 18:15	2.464	1.23
6/12/2007 18:20	2.463	1.23
6/12/2007 18:25	2.463	1.23
6/12/2007 18:30	2.463	1.23
6/12/2007 18:35	2.463	1.23
6/12/2007 18:40	2.463	1.23
6/12/2007 18:45	2.463	1.23
6/12/2007 18:50	2.463	1.23
6/12/2007 18:55	2.463	1.23
6/12/2007 19:00	2.463	1.23
6/12/2007 19:05	2.462	1.23
6/12/2007 19:10	2.463	1.23
6/12/2007 19:15	2.463	1.23
6/12/2007 19:20	2.463	1.23
6/12/2007 19:25	2.462	1.23
6/12/2007 19:30	2.462	1.23
6/12/2007 19:35	2.462	1.23
6/12/2007 19:40	2.462	1.23
6/12/2007 19:45	2.461	1.23
6/12/2007 19:50	2.461	1.23
6/12/2007 19:55	2.461	1.23
6/12/2007 20:00	2.461	1.23
6/12/2007 20:05	2.461	1.23
6/12/2007 20:10	2.461	1.23
6/12/2007 20:15	2.461	1.23
6/12/2007 20:20	2.461	1.23
6/12/2007 20:25	2.46	1.23
6/12/2007 20:30	2.461	1.23
6/12/2007 20:35	2.46	1.23
6/12/2007 20:40	2.46	1.23
6/12/2007 20:45	2.459	1.23
6/12/2007 20:50	2.46	1.23
6/12/2007 20:55	2.46	1.23
6/12/2007 21:00	2.459	1.23

UNKAMET BROOK FLOW MONITORING DATA - APRIL THROUGH JUNE 2007

UNKAMET BROOK AREA
GENERAL ELECTRIC COMPANY - PITTSFIELD, MASSACHUSETTS

Site Name Isco Quantity Label Units Resolution Significant Digits	2100 Series Site Level Level ft 0.001 5	2100 Series Site Velocity Velocity ft/s 0.01 4
6/12/2007 21:05	2.46	1.23
6/12/2007 21:10	2.459	1.23
6/12/2007 21:15	2.459	1.23
6/12/2007 21:20	2.459	1.23
6/12/2007 21:25	2.459	1.23
6/12/2007 21:30	2.459	1.23
6/12/2007 21:35	2.458	1.23
6/12/2007 21:40	2.458	1.23
6/12/2007 21:45	2.458	1.23
6/12/2007 21:50	2.458	1.23
6/12/2007 21:55	2.458	1.23
6/12/2007 22:00	2.458	1.23
6/12/2007 22:05	2.456	1.23
6/12/2007 22:10	2.457	1.23
6/12/2007 22:15	2.457	1.23
6/12/2007 22:20	2.457	1.23
6/12/2007 22:25	2.457	1.23
6/12/2007 22:30	2.457	1.23
6/12/2007 22:35	2.457	1.23
6/12/2007 22:40	2.457	1.23
6/12/2007 22:45	2.457	1.23
6/12/2007 22:50	2.456	1.23
6/12/2007 22:55	2.457	1.23
6/12/2007 23:00	2.457	1.23
6/12/2007 23:05	2.457	1.23
6/12/2007 23:10	2.456	1.23
6/12/2007 23:15	2.456	1.23
6/12/2007 23:20	2.456	1.23
6/12/2007 23:25	2.456	1.23
6/12/2007 23:30	2.456	1.23
6/12/2007 23:35	2.455	1.23
6/12/2007 23:40	2.455	1.23
6/12/2007 23:45	2.456	1.23
6/12/2007 23:50	2.455	1.23
6/12/2007 23:55	2.455	1.23
6/13/2007 0:00	2.455	1.23
6/13/2007 0:05	2.454	1.23
6/13/2007 0:10	2.455	1.23
6/13/2007 0:15	2.454	1.23
6/13/2007 0:20	2.455	1.23
6/13/2007 0:25	2.455	1.23
6/13/2007 0:30	2.454	1.23
6/13/2007 0:35	2.454	1.23
6/13/2007 0:40	2.454	1.23
6/13/2007 0:45	2.454	1.23
6/13/2007 0:50	2.454	1.23
6/13/2007 0:55	2.454	1.23
6/13/2007 1:00	2.454	1.23
6/13/2007 1:05	2.454	1.23

UNKAMET BROOK FLOW MONITORING DATA - APRIL THROUGH JUNE 2007

UNKAMET BROOK AREA
GENERAL ELECTRIC COMPANY - PITTSFIELD, MASSACHUSETTS

Site Name Isco Quantity Label Units Resolution Significant Digits	2100 Series Site Level Level ft 0.001 5	2100 Series Site Velocity Velocity ft/s 0.01 4
6/13/2007 1:10	2.453	1.23
6/13/2007 1:15	2.453	1.23
6/13/2007 1:20	2.453	1.23
6/13/2007 1:25	2.453	1.23
6/13/2007 1:30	2.453	1.23
6/13/2007 1:35	2.453	1.23
6/13/2007 1:40	2.453	1.23
6/13/2007 1:45	2.453	1.23
6/13/2007 1:50	2.453	1.23
6/13/2007 1:55	2.452	1.23
6/13/2007 2:00	2.452	1.23
6/13/2007 2:05	2.452	1.23
6/13/2007 2:10	2.452	1.23
6/13/2007 2:15	2.453	1.23
6/13/2007 2:20	2.452	1.23
6/13/2007 2:25	2.453	1.23
6/13/2007 2:30	2.453	1.23
6/13/2007 2:35	2.452	1.23
6/13/2007 2:40	2.452	1.23
6/13/2007 2:45	2.452	1.23
6/13/2007 2:50	2.452	1.23
6/13/2007 2:55	2.452	1.23
6/13/2007 3:00	2.452	1.23
6/13/2007 3:05	2.452	1.23
6/13/2007 3:10	2.452	1.23
6/13/2007 3:15	2.452	1.23
6/13/2007 3:20	2.451	1.23
6/13/2007 3:25	2.451	1.23
6/13/2007 3:30	2.451	1.23
6/13/2007 3:35	2.45	1.23
6/13/2007 3:40	2.45	1.23
6/13/2007 3:45	2.45	1.23
6/13/2007 3:50	2.45	1.23
6/13/2007 3:55	2.449	1.23
6/13/2007 4:00	2.449	1.23
6/13/2007 4:05	2.449	1.23
6/13/2007 4:10	2.45	1.23
6/13/2007 4:15	2.448	1.23
6/13/2007 4:20	2.448	1.23
6/13/2007 4:25	2.448	1.23
6/13/2007 4:30	2.447	1.23
6/13/2007 4:35	2.447	1.23
6/13/2007 4:40	2.448	1.23
6/13/2007 4:45	2.447	1.23
6/13/2007 4:50	2.446	1.23
6/13/2007 4:55	2.447	1.23
6/13/2007 5:00	2.447	1.23
6/13/2007 5:05	2.447	1.23
6/13/2007 5:10	2.446	1.23

UNKAMET BROOK FLOW MONITORING DATA - APRIL THROUGH JUNE 2007

UNKAMET BROOK AREA
GENERAL ELECTRIC COMPANY - PITTSFIELD, MASSACHUSETTS

Site Name Isco Quantity Label Units Resolution Significant Digits	2100 Series Site Level Level ft 0.001 5	2100 Series Site Velocity Velocity ft/s 0.01 4
6/13/2007 5:15	2.447	1.23
6/13/2007 5:20	2.446	1.23
6/13/2007 5:25	2.446	1.23
6/13/2007 5:30	2.446	1.23
6/13/2007 5:35	2.446	1.23
6/13/2007 5:40	2.446	1.23
6/13/2007 5:45	2.446	1.23
6/13/2007 5:50	2.446	1.23
6/13/2007 5:55	2.446	1.23
6/13/2007 6:00	2.446	1.23
6/13/2007 6:05	2.446	1.23
6/13/2007 6:10	2.445	1.23
6/13/2007 6:15	2.445	1.23
6/13/2007 6:20	2.446	1.23
6/13/2007 6:25	2.446	1.23
6/13/2007 6:30	2.446	1.23
6/13/2007 6:35	2.445	1.23
6/13/2007 6:40	2.445	1.23
6/13/2007 6:45	2.445	1.23
6/13/2007 6:50	2.444	1.23
6/13/2007 6:55	2.445	1.23
6/13/2007 7:00	2.445	1.23
6/13/2007 7:05	2.445	1.23
6/13/2007 7:10	2.445	1.23
6/13/2007 7:15	2.445	1.23
6/13/2007 7:20	2.445	1.23
6/13/2007 7:25	2.445	1.23
6/13/2007 7:30	2.445	1.23
6/13/2007 7:35	2.444	1.23
6/13/2007 7:40	2.444	1.23
6/13/2007 7:45	2.444	1.23
6/13/2007 7:50	2.444	1.23
6/13/2007 7:55	2.444	1.23
6/13/2007 8:00	2.444	1.23
6/13/2007 8:05	2.444	1.23
6/13/2007 8:10	2.443	1.23
6/13/2007 8:15	2.444	1.23
6/13/2007 8:20	2.443	1.23
6/13/2007 8:25	2.444	1.23
6/13/2007 8:30	2.444	1.23
6/13/2007 8:35	2.443	1.23
6/13/2007 8:40	2.443	1.23
6/13/2007 8:45	2.444	1.23
6/13/2007 8:50	2.443	1.23
6/13/2007 8:55	2.443	1.23
6/13/2007 9:00	2.444	1.23
6/13/2007 9:05	2.443	1.23
6/13/2007 9:10	2.443	1.23
6/13/2007 9:15	2.443	1.23

UNKAMET BROOK FLOW MONITORING DATA - APRIL THROUGH JUNE 2007

UNKAMET BROOK AREA
GENERAL ELECTRIC COMPANY - PITTSFIELD, MASSACHUSETTS

Site Name Isco Quantity Label Units Resolution Significant Digits	2100 Series Site Level Level ft 0.001 5	2100 Series Site Velocity Velocity ft/s 0.01 4
6/13/2007 9:20	2.443	1.23
6/13/2007 9:25	2.443	1.23
6/13/2007 9:30	2.443	1.23
6/13/2007 9:35	2.442	1.23
6/13/2007 9:40	2.442	1.23
6/13/2007 9:45	2.442	1.23
6/13/2007 9:50	2.441	1.23
6/13/2007 9:55	2.442	1.23
6/13/2007 10:00	2.442	1.23
6/13/2007 10:05	2.442	1.23
6/13/2007 10:10	2.442	1.23
6/13/2007 10:15	2.442	1.23
6/13/2007 10:20	2.441	1.23
6/13/2007 10:25	2.442	1.23
6/13/2007 10:30	2.441	1.23
6/13/2007 10:35	2.441	1.23
6/13/2007 10:40	2.44	1.23
6/13/2007 10:45	2.44	1.23
6/13/2007 10:50	2.44	1.23
6/13/2007 10:55	2.44	1.23
6/13/2007 11:00	2.44	1.23
6/13/2007 11:05	2.44	1.23
6/13/2007 11:10	2.441	1.23
6/13/2007 11:15	2.44	1.23
6/13/2007 11:20	2.44	1.23
6/13/2007 11:25	2.441	1.23
6/13/2007 11:30	2.44	1.23
6/13/2007 11:35	2.44	1.23
6/13/2007 11:40	2.439	1.23
6/13/2007 11:45	2.439	1.23
6/13/2007 11:50	2.439	1.23
6/13/2007 11:55	2.439	1.23
6/13/2007 12:00	2.439	1.23
6/13/2007 12:05	2.438	1.23
6/13/2007 12:10	2.438	1.23
6/13/2007 12:15	2.438	1.23
6/13/2007 12:20	2.438	1.23
6/13/2007 12:25	2.437	1.23
6/13/2007 12:30	2.437	1.23
6/13/2007 12:35	2.437	1.23
6/13/2007 12:40	2.437	1.23
6/13/2007 12:45	2.437	1.23
6/13/2007 12:50	2.437	1.23
6/13/2007 12:55	2.438	1.23
6/13/2007 13:00	2.437	1.23
6/13/2007 13:05	2.437	1.23
6/13/2007 13:10	2.437	1.23
6/13/2007 13:15	2.437	1.23
6/13/2007 13:20	2.437	1.23

UNKAMET BROOK FLOW MONITORING DATA - APRIL THROUGH JUNE 2007

UNKAMET BROOK AREA
GENERAL ELECTRIC COMPANY - PITTSFIELD, MASSACHUSETTS

Site Name Isco Quantity Label Units Resolution Significant Digits	2100 Series Site Level Level ft 0.001 5	2100 Series Site Velocity Velocity ft/s 0.01 4
6/13/2007 13:25	2.437	1.23
6/13/2007 13:30	2.437	1.23
6/13/2007 13:35	2.437	1.23
6/13/2007 13:40	2.437	1.23
6/13/2007 13:45	2.437	1.23
6/13/2007 13:50	2.437	1.23
6/13/2007 13:55	2.437	1.23
6/13/2007 14:00	2.437	1.23
6/13/2007 14:05	2.437	1.23
6/13/2007 14:10	2.435	1.23
6/13/2007 14:15	2.435	1.23
6/13/2007 14:20	2.436	1.23
6/13/2007 14:25	2.435	1.23
6/13/2007 14:30	2.435	1.23
6/13/2007 14:35	2.435	1.23
6/13/2007 14:40	2.435	1.23
6/13/2007 14:45	2.435	1.23
6/13/2007 14:50	2.435	1.23
6/13/2007 14:55	2.434	1.23
6/13/2007 15:00	2.434	1.23
6/13/2007 15:05	2.435	1.23
6/13/2007 15:10	2.434	1.23
6/13/2007 15:15	2.434	1.23
6/13/2007 15:20	2.434	1.23
6/13/2007 15:25	2.434	1.23
6/13/2007 15:30	2.434	1.23
6/13/2007 15:35	2.433	1.23
6/13/2007 15:40	2.434	1.23
6/13/2007 15:45	2.434	1.23
6/13/2007 15:50	2.434	1.23
6/13/2007 15:55	2.433	1.23
6/13/2007 16:00	2.433	1.23
6/13/2007 16:05	2.434	1.23
6/13/2007 16:10	2.434	1.23
6/13/2007 16:15	2.434	1.23
6/13/2007 16:20	2.433	1.23
6/13/2007 16:25	2.434	1.23
6/13/2007 16:30	2.434	1.23
6/13/2007 16:35	2.434	1.23
6/13/2007 16:40	2.433	1.23
6/13/2007 16:45	2.433	1.23
6/13/2007 16:50	2.434	1.23
6/13/2007 16:55	2.433	1.23
6/13/2007 17:00	2.433	1.23
6/13/2007 17:05	2.434	1.23
6/13/2007 17:10	2.434	1.23
6/13/2007 17:15	2.433	1.23
6/13/2007 17:20	2.433	1.23
6/13/2007 17:25	2.433	1.23

UNKAMET BROOK FLOW MONITORING DATA - APRIL THROUGH JUNE 2007

UNKAMET BROOK AREA
 GENERAL ELECTRIC COMPANY - PITTSFIELD, MASSACHUSETTS

Site Name Isco Quantity Label Units Resolution Significant Digits	2100 Series Site Level Level ft 0.001 5	2100 Series Site Velocity Velocity ft/s 0.01 4
6/13/2007 17:30	2.433	1.23
6/13/2007 17:35	2.433	1.23
6/13/2007 17:40	2.433	1.23
6/13/2007 17:45	2.432	1.23
6/13/2007 17:50	2.433	1.23
6/13/2007 17:55	2.432	1.23
6/13/2007 18:00	2.432	1.23
6/13/2007 18:05	2.432	1.23
6/13/2007 18:10	2.432	1.23
6/13/2007 18:15	2.432	1.23
6/13/2007 18:20	2.432	1.23
6/13/2007 18:25	2.432	1.23
6/13/2007 18:30	2.432	1.23
6/13/2007 18:35	2.432	1.23
6/13/2007 18:40	2.432	1.23
6/13/2007 18:45	2.433	1.23
6/13/2007 18:50	2.433	1.23
6/13/2007 18:55	2.432	1.23
6/13/2007 19:00	2.433	1.23
6/13/2007 19:05	2.433	1.23
6/13/2007 19:10	2.433	1.23
6/13/2007 19:15	2.433	1.23
6/13/2007 19:20	2.432	1.23
6/13/2007 19:25	2.431	1.23
6/13/2007 19:30	2.43	1.23
6/13/2007 19:35	2.43	1.23
6/13/2007 19:40	2.43	1.23
6/13/2007 19:45	2.43	1.23
6/13/2007 19:50	2.43	1.23
6/13/2007 19:55	2.43	1.23
6/13/2007 20:00	2.43	1.23
6/13/2007 20:05	2.429	1.23
6/13/2007 20:10	2.43	1.23
6/13/2007 20:15	2.429	1.23
6/13/2007 20:20	2.429	1.23
6/13/2007 20:25	2.428	1.23
6/13/2007 20:30	2.428	1.23
6/13/2007 20:35	2.428	1.23
6/13/2007 20:40	2.429	1.23
6/13/2007 20:45	2.428	1.23
6/13/2007 20:50	2.428	1.23
6/13/2007 20:55	2.428	1.23
6/13/2007 21:00	2.428	1.23
6/13/2007 21:05	2.429	1.23
6/13/2007 21:10	2.428	1.23
6/13/2007 21:15	2.428	1.23
6/13/2007 21:20	2.428	1.23
6/13/2007 21:25	2.427	1.23
6/13/2007 21:30	2.427	1.23

UNKAMET BROOK FLOW MONITORING DATA - APRIL THROUGH JUNE 2007

UNKAMET BROOK AREA
GENERAL ELECTRIC COMPANY - PITTSFIELD, MASSACHUSETTS

Site Name Isco Quantity Label Units Resolution Significant Digits	2100 Series Site Level Level ft 0.001 5	2100 Series Site Velocity Velocity ft/s 0.01 4
6/13/2007 21:35	2.427	1.23
6/13/2007 21:40	2.429	1.23
6/13/2007 21:45	2.428	1.23
6/13/2007 21:50	2.428	1.23
6/13/2007 21:55	2.428	1.23
6/13/2007 22:00	2.427	1.23
6/13/2007 22:05	2.428	1.23
6/13/2007 22:10	2.427	1.23
6/13/2007 22:15	2.425	1.23
6/13/2007 22:20	2.427	1.23
6/13/2007 22:25	2.428	1.23
6/13/2007 22:30	2.427	1.23
6/13/2007 22:35	2.427	1.23
6/13/2007 22:40	2.428	1.23
6/13/2007 22:45	2.427	1.23
6/13/2007 22:50	2.427	1.23
6/13/2007 22:55	2.427	1.23
6/13/2007 23:00	2.427	1.23
6/13/2007 23:05	2.426	1.23
6/13/2007 23:10	2.427	1.23
6/13/2007 23:15	2.427	1.23
6/13/2007 23:20	2.427	1.23
6/13/2007 23:25	2.426	1.23
6/13/2007 23:30	2.426	1.23
6/13/2007 23:35	2.426	1.23
6/13/2007 23:40	2.426	1.23
6/13/2007 23:45	2.426	1.23
6/13/2007 23:50	2.426	1.23
6/13/2007 23:55	2.426	1.23
6/14/2007 0:00	2.425	1.23
6/14/2007 0:05	2.425	1.23
6/14/2007 0:10	2.425	1.23
6/14/2007 0:15	2.425	1.23
6/14/2007 0:20	2.425	1.23
6/14/2007 0:25	2.425	1.23
6/14/2007 0:30	2.424	1.23
6/14/2007 0:35	2.424	1.23
6/14/2007 0:40	2.425	1.23
6/14/2007 0:45	2.425	1.23
6/14/2007 0:50	2.424	1.23
6/14/2007 0:55	2.424	1.23
6/14/2007 1:00	2.425	1.23
6/14/2007 1:05	2.424	1.23
6/14/2007 1:10	2.424	1.23
6/14/2007 1:15	2.424	1.23
6/14/2007 1:20	2.424	1.23
6/14/2007 1:25	2.424	1.23
6/14/2007 1:30	2.424	1.23
6/14/2007 1:35	2.423	1.23

UNKAMET BROOK FLOW MONITORING DATA - APRIL THROUGH JUNE 2007

UNKAMET BROOK AREA
GENERAL ELECTRIC COMPANY - PITTSFIELD, MASSACHUSETTS

Site Name Isco Quantity Label Units Resolution Significant Digits	2100 Series Site Level Level ft 0.001 5	2100 Series Site Velocity Velocity ft/s 0.01 4
6/14/2007 1:40	2.423	1.23
6/14/2007 1:45	2.423	1.23
6/14/2007 1:50	2.423	1.23
6/14/2007 1:55	2.423	1.23
6/14/2007 2:00	2.423	1.23
6/14/2007 2:05	2.422	1.23
6/14/2007 2:10	2.423	1.23
6/14/2007 2:15	2.423	1.23
6/14/2007 2:20	2.422	1.23
6/14/2007 2:25	2.422	1.23
6/14/2007 2:30	2.421	1.23
6/14/2007 2:35	2.421	1.23
6/14/2007 2:40	2.421	1.23
6/14/2007 2:45	2.421	1.23
6/14/2007 2:50	2.421	1.23
6/14/2007 2:55	2.421	1.23
6/14/2007 3:00	2.421	1.23
6/14/2007 3:05	2.421	1.23
6/14/2007 3:10	2.42	1.23
6/14/2007 3:15	2.421	1.23
6/14/2007 3:20	2.421	1.23
6/14/2007 3:25	2.421	1.23
6/14/2007 3:30	2.42	1.23
6/14/2007 3:35	2.42	1.23
6/14/2007 3:40	2.421	1.23
6/14/2007 3:45	2.42	1.23
6/14/2007 3:50	2.42	1.23
6/14/2007 3:55	2.42	1.23
6/14/2007 4:00	2.42	1.23
6/14/2007 4:05	2.42	1.23
6/14/2007 4:10	2.421	1.23
6/14/2007 4:15	2.42	1.23
6/14/2007 4:20	2.42	1.23
6/14/2007 4:25	2.42	1.23
6/14/2007 4:30	2.42	1.23
6/14/2007 4:35	2.419	1.23
6/14/2007 4:40	2.42	1.23
6/14/2007 4:45	2.419	1.23
6/14/2007 4:50	2.419	1.23
6/14/2007 4:55	2.419	1.23
6/14/2007 5:00	2.419	1.23
6/14/2007 5:05	2.419	1.23
6/14/2007 5:10	2.419	1.23
6/14/2007 5:15	2.419	1.23
6/14/2007 5:20	2.418	1.23
6/14/2007 5:25	2.418	1.23
6/14/2007 5:30	2.418	1.23
6/14/2007 5:35	2.418	1.23
6/14/2007 5:40	2.418	1.23

UNKAMET BROOK FLOW MONITORING DATA - APRIL THROUGH JUNE 2007

UNKAMET BROOK AREA
 GENERAL ELECTRIC COMPANY - PITTSFIELD, MASSACHUSETTS

Site Name Isco Quantity Label Units Resolution Significant Digits	2100 Series Site Level Level ft 0.001 5	2100 Series Site Velocity Velocity ft/s 0.01 4
6/14/2007 5:45	2.419	1.23
6/14/2007 5:50	2.418	1.23
6/14/2007 5:55	2.418	1.23
6/14/2007 6:00	2.418	1.23
6/14/2007 6:05	2.418	1.23
6/14/2007 6:10	2.417	1.23
6/14/2007 6:15	2.418	1.23
6/14/2007 6:20	2.418	1.23
6/14/2007 6:25	2.418	1.23
6/14/2007 6:30	2.417	1.23
6/14/2007 6:35	2.417	1.23
6/14/2007 6:40	2.416	1.23
6/14/2007 6:45	2.417	1.23
6/14/2007 6:50	2.417	1.23
6/14/2007 6:55	2.418	1.23
6/14/2007 7:00	2.417	1.23
6/14/2007 7:05	2.418	1.23
6/14/2007 7:10	2.417	1.23
6/14/2007 7:15	2.417	1.23
6/14/2007 7:20	2.417	1.23
6/14/2007 7:25	2.417	1.23
6/14/2007 7:30	2.417	1.23
6/14/2007 7:35	2.417	1.23
6/14/2007 7:40	2.417	1.23
6/14/2007 7:45	2.417	1.23
6/14/2007 7:50	2.417	1.23
6/14/2007 7:55	2.417	1.23
6/14/2007 8:00	2.417	1.23
6/14/2007 8:05	2.417	1.23
6/14/2007 8:10	2.417	1.23
6/14/2007 8:15	2.417	1.23
6/14/2007 8:20	2.416	1.23
6/14/2007 8:25	2.416	1.23
6/14/2007 8:30	2.416	1.23
6/14/2007 8:35	2.416	1.23
6/14/2007 8:40	2.417	1.23
6/14/2007 8:45	2.417	1.23
6/14/2007 8:50	2.416	1.23
6/14/2007 8:55	2.416	1.23
6/14/2007 9:00	2.417	1.23
6/14/2007 9:05	2.416	1.23
6/14/2007 9:10	2.416	1.23
6/14/2007 9:15	2.416	1.23
6/14/2007 9:20	2.415	1.23
6/14/2007 9:25	2.415	1.23
6/14/2007 9:30	2.416	1.23
6/14/2007 9:35	2.415	1.23
6/14/2007 9:40	2.416	1.23
6/14/2007 9:45	2.416	1.23

UNKAMET BROOK FLOW MONITORING DATA - APRIL THROUGH JUNE 2007

UNKAMET BROOK AREA
GENERAL ELECTRIC COMPANY - PITTSFIELD, MASSACHUSETTS

Site Name Isco Quantity Label Units Resolution Significant Digits	2100 Series Site Level Level ft 0.001 5	2100 Series Site Velocity Velocity ft/s 0.01 4
6/14/2007 9:50	2.415	1.23
6/14/2007 9:55	2.416	1.23
6/14/2007 10:00	2.416	1.23
6/14/2007 10:05	2.416	1.23
6/14/2007 10:10	2.415	1.23
6/14/2007 10:15	2.415	1.23
6/14/2007 10:20	2.415	1.23
6/14/2007 10:25	2.415	1.23
6/14/2007 10:30	2.415	1.23
6/14/2007 10:35	2.415	1.23
6/14/2007 10:40	2.415	1.23
6/14/2007 10:45	2.415	1.23
6/14/2007 10:50	2.415	1.23
6/14/2007 10:55	2.415	1.23
6/14/2007 11:00	2.415	1.23
6/14/2007 11:05	2.415	1.23
6/14/2007 11:10	2.414	1.23
6/14/2007 11:15	2.414	1.23
6/14/2007 11:20	2.414	1.23
6/14/2007 11:25	2.414	1.23
6/14/2007 11:30	2.414	1.23
6/14/2007 11:35	2.414	1.23
6/14/2007 11:40	2.413	1.23
6/14/2007 11:45	2.413	1.23
6/14/2007 11:50	2.414	1.23
6/14/2007 11:55	2.413	1.23
6/14/2007 12:00	2.414	1.23
6/14/2007 12:05	2.414	1.23
6/14/2007 12:10	2.413	1.23
6/14/2007 12:15	2.413	1.23
6/14/2007 12:20	2.414	1.23
6/14/2007 12:25	2.413	1.23
6/14/2007 12:30	2.413	1.23
6/14/2007 12:35	2.413	1.23
6/14/2007 12:40	2.413	1.23
6/14/2007 12:45	2.412	1.23
6/14/2007 12:50	2.413	1.23
6/14/2007 12:55	2.413	1.23
6/14/2007 13:00	2.412	1.23
6/14/2007 13:05	2.412	1.23
6/14/2007 13:10	2.411	1.23
6/14/2007 13:15	2.412	1.23
6/14/2007 13:20	2.411	1.23
6/14/2007 13:25	2.411	1.23
6/14/2007 13:30	2.411	1.23
6/14/2007 13:35	2.411	1.23
6/14/2007 13:40	2.411	1.23
6/14/2007 13:45	2.414	1.23
6/14/2007 13:50	2.412	1.23

UNKAMET BROOK FLOW MONITORING DATA - APRIL THROUGH JUNE 2007

UNKAMET BROOK AREA
 GENERAL ELECTRIC COMPANY - PITTSFIELD, MASSACHUSETTS

Site Name Isco Quantity Label Units Resolution Significant Digits	2100 Series Site Level Level ft 0.001 5	2100 Series Site Velocity Velocity ft/s 0.01 4
6/14/2007 13:55	2.41	1.23
6/14/2007 14:00	2.412	1.23
6/14/2007 14:05	2.411	1.23
6/14/2007 14:10	2.41	1.23
6/14/2007 14:15	2.41	1.23
6/14/2007 14:20	2.41	1.23
6/14/2007 14:25	2.41	1.23
6/14/2007 14:30	2.41	1.23
6/14/2007 14:35	2.41	1.23
6/14/2007 14:40	2.41	1.23
6/14/2007 14:45	2.41	1.23
6/14/2007 14:50	2.41	1.23
6/14/2007 14:55	2.41	1.23
6/14/2007 15:00	2.41	1.23
6/14/2007 15:05	2.41	1.23
6/14/2007 15:10	2.409	1.23
6/14/2007 15:15	2.409	1.23
6/14/2007 15:20	2.409	1.23
6/14/2007 15:25	2.409	1.23
6/14/2007 15:30	2.409	1.23
6/14/2007 15:35	2.409	1.23
6/14/2007 15:40	2.408	1.23
6/14/2007 15:45	2.408	1.23
6/14/2007 15:50	2.408	1.23
6/14/2007 15:55	2.408	1.23
6/14/2007 16:00	2.409	1.23
6/14/2007 16:05	2.408	1.23
6/14/2007 16:10	2.408	1.23
6/14/2007 16:15	2.408	1.23
6/14/2007 16:20	2.409	1.23
6/14/2007 16:25	2.407	1.23
6/14/2007 16:30	2.409	1.23
6/14/2007 16:35	2.409	1.23
6/14/2007 16:40	2.409	1.23
6/14/2007 16:45	2.408	1.23
6/14/2007 16:50	2.409	1.23
6/14/2007 16:55	2.409	1.23
6/14/2007 17:00	2.409	1.23
6/14/2007 17:05	2.408	1.23
6/14/2007 17:10	2.409	1.23
6/14/2007 17:15	2.408	1.23
6/14/2007 17:20	2.408	1.23
6/14/2007 17:25	2.408	1.23
6/14/2007 17:30	2.407	1.23
6/14/2007 17:35	2.407	1.23
6/14/2007 17:40	2.407	1.23
6/14/2007 17:45	2.408	1.23
6/14/2007 17:50	2.408	1.23
6/14/2007 17:55	2.408	1.23

UNKAMET BROOK FLOW MONITORING DATA - APRIL THROUGH JUNE 2007

UNKAMET BROOK AREA
 GENERAL ELECTRIC COMPANY - PITTSFIELD, MASSACHUSETTS

Site Name Isco Quantity Label Units Resolution Significant Digits	2100 Series Site Level Level ft 0.001 5	2100 Series Site Velocity Velocity ft/s 0.01 4
6/14/2007 18:00	2.408	1.23
6/14/2007 18:05	2.408	1.23
6/14/2007 18:10	2.408	1.23
6/14/2007 18:15	2.407	1.23
6/14/2007 18:20	2.408	1.23
6/14/2007 18:25	2.408	1.23
6/14/2007 18:30	2.408	1.23
6/14/2007 18:35	2.408	1.23
6/14/2007 18:40	2.408	1.23
6/14/2007 18:45	2.408	1.23
6/14/2007 18:50	2.407	1.23
6/14/2007 18:55	2.408	1.23
6/14/2007 19:00	2.408	1.23
6/14/2007 19:05	2.407	1.23
6/14/2007 19:10	2.408	1.23
6/14/2007 19:15	2.408	1.23
6/14/2007 19:20	2.408	1.23
6/14/2007 19:25	2.407	1.23
6/14/2007 19:30	2.409	1.23
6/14/2007 19:35	2.409	1.23
6/14/2007 19:40	2.408	1.23
6/14/2007 19:45	2.408	1.23
6/14/2007 19:50	2.408	1.23
6/14/2007 19:55	2.407	1.23
6/14/2007 20:00	2.407	1.23
6/14/2007 20:05	2.407	1.23
6/14/2007 20:10	2.408	1.23
6/14/2007 20:15	2.407	1.23
6/14/2007 20:20	2.407	1.23
6/14/2007 20:25	2.407	1.23
6/14/2007 20:30	2.408	1.23
6/14/2007 20:35	2.407	1.23
6/14/2007 20:40	2.407	1.23
6/14/2007 20:45	2.407	1.23
6/14/2007 20:50	2.407	1.23
6/14/2007 20:55	2.407	1.23
6/14/2007 21:00	2.406	1.23
6/14/2007 21:05	2.407	1.23
6/14/2007 21:10	2.406	1.23
6/14/2007 21:15	2.407	1.23
6/14/2007 21:20	2.406	1.23
6/14/2007 21:25	2.405	1.23
6/14/2007 21:30	2.405	1.23
6/14/2007 21:35	2.405	1.23
6/14/2007 21:40	2.405	1.23
6/14/2007 21:45	2.405	1.23
6/14/2007 21:50	2.405	1.23
6/14/2007 21:55	2.405	1.23
6/14/2007 22:00	2.405	1.23

UNKAMET BROOK FLOW MONITORING DATA - APRIL THROUGH JUNE 2007

UNKAMET BROOK AREA
GENERAL ELECTRIC COMPANY - PITTSFIELD, MASSACHUSETTS

Site Name Isco Quantity Label Units Resolution Significant Digits	2100 Series Site Level Level ft 0.001 5	2100 Series Site Velocity Velocity ft/s 0.01 4
6/14/2007 22:05	2.405	1.23
6/14/2007 22:10	2.405	1.23
6/14/2007 22:15	2.405	1.23
6/14/2007 22:20	2.404	1.23
6/14/2007 22:25	2.404	1.23
6/14/2007 22:30	2.405	1.23
6/14/2007 22:35	2.405	1.23
6/14/2007 22:40	2.405	1.23
6/14/2007 22:45	2.405	1.23
6/14/2007 22:50	2.405	1.23
6/14/2007 22:55	2.404	1.23
6/14/2007 23:00	2.404	1.23
6/14/2007 23:05	2.405	1.23
6/14/2007 23:10	2.405	1.23
6/14/2007 23:15	2.405	1.23
6/14/2007 23:20	2.405	1.23
6/14/2007 23:25	2.404	1.23
6/14/2007 23:30	2.405	1.23
6/14/2007 23:35	2.404	1.23
6/14/2007 23:40	2.404	1.23
6/14/2007 23:45	2.404	1.23
6/14/2007 23:50	2.404	1.23
6/14/2007 23:55	2.404	1.23
6/15/2007 0:00	2.404	1.23
6/15/2007 0:05	2.404	1.23
6/15/2007 0:10	2.404	1.23
6/15/2007 0:15	2.404	1.23
6/15/2007 0:20	2.404	1.23
6/15/2007 0:25	2.404	1.23
6/15/2007 0:30	2.404	1.23
6/15/2007 0:35	2.404	1.23
6/15/2007 0:40	2.404	1.23
6/15/2007 0:45	2.404	1.23
6/15/2007 0:50	2.404	1.23
6/15/2007 0:55	2.404	1.23
6/15/2007 1:00	2.404	1.23
6/15/2007 1:05	2.404	1.23
6/15/2007 1:10	2.403	1.23
6/15/2007 1:15	2.403	1.23
6/15/2007 1:20	2.403	1.23
6/15/2007 1:25	2.403	1.23
6/15/2007 1:30	2.403	1.23
6/15/2007 1:35	2.403	1.23
6/15/2007 1:40	2.403	1.23
6/15/2007 1:45	2.403	1.23
6/15/2007 1:50	2.403	1.23
6/15/2007 1:55	2.403	1.23
6/15/2007 2:00	2.403	1.23
6/15/2007 2:05	2.403	1.23

UNKAMET BROOK FLOW MONITORING DATA - APRIL THROUGH JUNE 2007

UNKAMET BROOK AREA
 GENERAL ELECTRIC COMPANY - PITTSFIELD, MASSACHUSETTS

Site Name Isco Quantity Label Units Resolution Significant Digits	2100 Series Site Level Level ft 0.001 5	2100 Series Site Velocity Velocity ft/s 0.01 4
6/15/2007 2:10	2.403	1.23
6/15/2007 2:15	2.403	1.23
6/15/2007 2:20	2.403	1.23
6/15/2007 2:25	2.403	1.23
6/15/2007 2:30	2.402	1.23
6/15/2007 2:35	2.402	1.23
6/15/2007 2:40	2.402	1.23
6/15/2007 2:45	2.402	1.23
6/15/2007 2:50	2.402	1.23
6/15/2007 2:55	2.402	1.23
6/15/2007 3:00	2.402	1.23
6/15/2007 3:05	2.402	1.23
6/15/2007 3:10	2.4	1.23
6/15/2007 3:15	2.401	1.23
6/15/2007 3:20	2.401	1.23
6/15/2007 3:25	2.401	1.23
6/15/2007 3:30	2.401	1.23
6/15/2007 3:35	2.401	1.23
6/15/2007 3:40	2.401	1.23
6/15/2007 3:45	2.401	1.23
6/15/2007 3:50	2.401	1.23
6/15/2007 3:55	2.401	1.23
6/15/2007 4:00	2.401	1.23
6/15/2007 4:05	2.401	1.23
6/15/2007 4:10	2.401	1.23
6/15/2007 4:15	2.4	1.23
6/15/2007 4:20	2.4	1.23
6/15/2007 4:25	2.401	1.23
6/15/2007 4:30	2.4	1.23
6/15/2007 4:35	2.401	1.23
6/15/2007 4:40	2.4	1.23
6/15/2007 4:45	2.4	1.23
6/15/2007 4:50	2.399	1.23
6/15/2007 4:55	2.4	1.23
6/15/2007 5:00	2.399	1.23
6/15/2007 5:05	2.4	1.23
6/15/2007 5:10	2.4	1.23
6/15/2007 5:15	2.4	1.23
6/15/2007 5:20	2.399	1.23
6/15/2007 5:25	2.399	1.23
6/15/2007 5:30	2.399	1.23
6/15/2007 5:35	2.398	1.23
6/15/2007 5:40	2.399	1.23
6/15/2007 5:45	2.399	1.23
6/15/2007 5:50	2.399	1.23
6/15/2007 5:55	2.399	1.23
6/15/2007 6:00	2.398	1.23
6/15/2007 6:05	2.398	1.23
6/15/2007 6:10	2.398	1.23

UNKAMET BROOK FLOW MONITORING DATA - APRIL THROUGH JUNE 2007

UNKAMET BROOK AREA
GENERAL ELECTRIC COMPANY - PITTSFIELD, MASSACHUSETTS

Site Name Isco Quantity Label Units Resolution Significant Digits	2100 Series Site Level Level ft 0.001 5	2100 Series Site Velocity Velocity ft/s 0.01 4
6/15/2007 6:15	2.398	1.23
6/15/2007 6:20	2.398	1.23
6/15/2007 6:25	2.398	1.23
6/15/2007 6:30	2.398	1.23
6/15/2007 6:35	2.398	1.23
6/15/2007 6:40	2.398	1.23
6/15/2007 6:45	2.398	1.23
6/15/2007 6:50	2.398	1.23
6/15/2007 6:55	2.398	1.23
6/15/2007 7:00	2.398	1.23
6/15/2007 7:05	2.398	1.23
6/15/2007 7:10	2.398	1.23
6/15/2007 7:15	2.398	1.23
6/15/2007 7:20	2.397	1.23
6/15/2007 7:25	2.397	1.23
6/15/2007 7:30	2.397	1.23
6/15/2007 7:35	2.397	1.23
6/15/2007 7:40	2.397	1.23
6/15/2007 7:45	2.397	1.23
6/15/2007 7:50	2.398	1.23
6/15/2007 7:55	2.397	1.23
6/15/2007 8:00	2.397	1.23
6/15/2007 8:05	2.397	1.23
6/15/2007 8:10	2.397	1.23
6/15/2007 8:15	2.397	1.23
6/15/2007 8:20	2.397	1.23
6/15/2007 8:25	2.398	1.23
6/15/2007 8:30	2.397	1.23
6/15/2007 8:35	2.397	1.23
6/15/2007 8:40	2.397	1.23
6/15/2007 8:45	2.397	1.23
6/15/2007 8:50	2.398	1.23
6/15/2007 8:55	2.397	1.23
6/15/2007 9:00	2.398	1.23
6/15/2007 9:05	2.398	1.23
6/15/2007 9:10	2.398	1.23
6/15/2007 9:15	2.398	1.23
6/15/2007 9:20	2.398	1.23
6/15/2007 9:25	2.398	1.23
6/15/2007 9:30	2.399	1.23
6/15/2007 9:35	2.398	1.23
6/15/2007 9:40	2.398	1.23
6/15/2007 9:45	2.399	1.23
6/15/2007 9:50	2.398	1.23
6/15/2007 9:55	2.397	1.23
6/15/2007 10:00	2.397	1.23
6/15/2007 10:05	2.397	1.23
6/15/2007 10:10	2.397	1.23
6/15/2007 10:15	2.398	1.23

UNKAMET BROOK FLOW MONITORING DATA - APRIL THROUGH JUNE 2007

UNKAMET BROOK AREA
 GENERAL ELECTRIC COMPANY - PITTSFIELD, MASSACHUSETTS

Site Name Isco Quantity Label Units Resolution Significant Digits	2100 Series Site Level Level ft 0.001 5	2100 Series Site Velocity Velocity ft/s 0.01 4
6/15/2007 10:20	2.397	1.23
6/15/2007 10:25	2.398	1.23
6/15/2007 10:30	2.397	1.23
6/15/2007 10:35	2.397	1.23
6/15/2007 10:40	2.397	1.23
6/15/2007 10:45	2.398	1.23
6/15/2007 10:50	2.397	1.23
6/15/2007 10:55	2.397	1.23
6/15/2007 11:00	2.397	1.23
6/15/2007 11:05	2.396	1.23
6/15/2007 11:10	2.396	1.23
6/15/2007 11:15	2.397	1.23
6/15/2007 11:20	2.396	1.23
6/15/2007 11:25	2.396	1.23
6/15/2007 11:30	2.396	1.23
6/15/2007 11:35	2.395	1.23
6/15/2007 11:40	2.396	1.23
6/15/2007 11:45	2.396	1.23
6/15/2007 11:50	2.395	1.23
6/15/2007 11:55	2.396	1.23
6/15/2007 12:00	2.395	1.23
6/15/2007 12:05	2.395	1.23
6/15/2007 12:10	2.395	1.23
6/15/2007 12:15	2.395	1.23
6/15/2007 12:20	2.395	1.23
6/15/2007 12:25	2.395	1.23
6/15/2007 12:30	2.394	1.23
6/15/2007 12:35	2.395	1.23
6/15/2007 12:40	2.394	1.23
6/15/2007 12:45	2.394	1.23
6/15/2007 12:50	2.394	1.23
6/15/2007 12:55	2.394	1.23
6/15/2007 13:00	2.394	1.23
6/15/2007 13:05	2.394	1.23
6/15/2007 13:10	2.394	1.23
6/15/2007 13:15	2.393	1.23
6/15/2007 13:20	2.393	1.23
6/15/2007 13:25	2.393	1.23
6/15/2007 13:30	2.393	1.23
6/15/2007 13:35	2.393	1.23
6/15/2007 13:40	2.392	1.23
6/15/2007 13:45	2.392	1.23
6/15/2007 13:50	2.392	1.23
6/15/2007 13:55	2.392	1.23
6/15/2007 14:00	2.392	1.23
6/15/2007 14:05	2.392	1.23
6/15/2007 14:10	2.392	1.23
6/15/2007 14:15	2.392	1.23
6/15/2007 14:20	2.392	1.23

UNKAMET BROOK FLOW MONITORING DATA - APRIL THROUGH JUNE 2007

UNKAMET BROOK AREA
GENERAL ELECTRIC COMPANY - PITTSFIELD, MASSACHUSETTS

Site Name Isco Quantity Label Units Resolution Significant Digits	2100 Series Site Level Level ft 0.001 5	2100 Series Site Velocity Velocity ft/s 0.01 4
6/15/2007 14:25	2.392	1.23
6/15/2007 14:30	2.392	1.23
6/15/2007 14:35	2.392	1.23
6/15/2007 14:40	2.392	1.23
6/15/2007 14:45	2.392	1.23
6/15/2007 14:50	2.391	1.23
6/15/2007 14:55	2.391	1.23
6/15/2007 15:00	2.391	1.23
6/15/2007 15:05	2.39	1.23
6/15/2007 15:10	2.391	1.23
6/15/2007 15:15	2.39	1.23
6/15/2007 15:20	2.39	1.23
6/15/2007 15:25	2.39	1.23
6/15/2007 15:30	2.39	1.23
6/15/2007 15:35	2.39	1.23
6/15/2007 15:40	2.39	1.23
6/15/2007 15:45	2.389	1.23
6/15/2007 15:50	2.39	1.23
6/15/2007 15:55	2.389	1.23
6/15/2007 16:00	2.389	1.23
6/15/2007 16:05	2.389	1.23
6/15/2007 16:10	2.388	1.23
6/15/2007 16:15	2.389	1.23
6/15/2007 16:20	2.388	1.23
6/15/2007 16:25	2.388	1.23
6/15/2007 16:30	2.387	1.23
6/15/2007 16:35	2.389	1.23
6/15/2007 16:40	2.389	1.23
6/15/2007 16:45	2.388	1.23
6/15/2007 16:50	2.389	1.23
6/15/2007 16:55	2.388	1.23
6/15/2007 17:00	2.388	1.23
6/15/2007 17:05	2.388	1.23
6/15/2007 17:10	2.388	1.23
6/15/2007 17:15	2.388	1.23
6/15/2007 17:20	2.388	1.23
6/15/2007 17:25	2.388	1.23
6/15/2007 17:30	2.387	1.23
6/15/2007 17:35	2.387	1.23
6/15/2007 17:40	2.387	1.23
6/15/2007 17:45	2.387	1.23
6/15/2007 17:50	2.387	1.23
6/15/2007 17:55	2.387	1.23
6/15/2007 18:00	2.387	1.23
6/15/2007 18:05	2.387	1.23
6/15/2007 18:10	2.387	1.23
6/15/2007 18:15	2.387	1.23
6/15/2007 18:20	2.388	1.23
6/15/2007 18:25	2.388	1.23

UNKAMET BROOK FLOW MONITORING DATA - APRIL THROUGH JUNE 2007

UNKAMET BROOK AREA
 GENERAL ELECTRIC COMPANY - PITTSFIELD, MASSACHUSETTS

Site Name Isco Quantity Label Units Resolution Significant Digits	2100 Series Site Level Level ft 0.001 5	2100 Series Site Velocity Velocity ft/s 0.01 4
6/15/2007 18:30	2.387	1.23
6/15/2007 18:35	2.388	1.23
6/15/2007 18:40	2.387	1.23
6/15/2007 18:45	2.388	1.23
6/15/2007 18:50	2.388	1.23
6/15/2007 18:55	2.388	1.23
6/15/2007 19:00	2.388	1.23
6/15/2007 19:05	2.389	1.23
6/15/2007 19:10	2.388	1.23
6/15/2007 19:15	2.387	1.23
6/15/2007 19:20	2.388	1.23
6/15/2007 19:25	2.388	1.23
6/15/2007 19:30	2.389	1.23
6/15/2007 19:35	2.389	1.23
6/15/2007 19:40	2.388	1.23
6/15/2007 19:45	2.389	1.23
6/15/2007 19:50	2.389	1.23
6/15/2007 19:55	2.388	1.23
6/15/2007 20:00	2.388	1.23
6/15/2007 20:05	2.388	1.23
6/15/2007 20:10	2.388	1.23
6/15/2007 20:15	2.388	1.23
6/15/2007 20:20	2.388	1.23
6/15/2007 20:25	2.388	1.23
6/15/2007 20:30	2.388	1.23
6/15/2007 20:35	2.388	1.23
6/15/2007 20:40	2.388	1.23
6/15/2007 20:45	2.388	1.23
6/15/2007 20:50	2.388	1.23
6/15/2007 20:55	2.388	1.23
6/15/2007 21:00	2.388	1.23
6/15/2007 21:05	2.388	1.23
6/15/2007 21:10	2.388	1.23
6/15/2007 21:15	2.388	1.23
6/15/2007 21:20	2.388	1.23
6/15/2007 21:25	2.388	1.23
6/15/2007 21:30	2.388	1.23
6/15/2007 21:35	2.388	1.23
6/15/2007 21:40	2.388	1.23
6/15/2007 21:45	2.388	1.23
6/15/2007 21:50	2.387	1.23
6/15/2007 21:55	2.387	1.23
6/15/2007 22:00	2.387	1.23
6/15/2007 22:05	2.387	1.23
6/15/2007 22:10	2.387	1.23
6/15/2007 22:15	2.387	1.23
6/15/2007 22:20	2.387	1.23
6/15/2007 22:25	2.387	1.23
6/15/2007 22:30	2.387	1.23

UNKAMET BROOK FLOW MONITORING DATA - APRIL THROUGH JUNE 2007

UNKAMET BROOK AREA
GENERAL ELECTRIC COMPANY - PITTSFIELD, MASSACHUSETTS

Site Name Isco Quantity Label Units Resolution Significant Digits	2100 Series Site Level Level ft 0.001 5	2100 Series Site Velocity Velocity ft/s 0.01 4
6/15/2007 22:35	2.387	1.23
6/15/2007 22:40	2.387	1.23
6/15/2007 22:45	2.387	1.23
6/15/2007 22:50	2.387	1.23
6/15/2007 22:55	2.387	1.23
6/15/2007 23:00	2.387	1.23
6/15/2007 23:05	2.387	1.23
6/15/2007 23:10	2.385	1.23
6/15/2007 23:15	2.386	1.23
6/15/2007 23:20	2.386	1.23
6/15/2007 23:25	2.386	1.23
6/15/2007 23:30	2.386	1.23
6/15/2007 23:35	2.386	1.23
6/15/2007 23:40	2.385	1.23
6/15/2007 23:45	2.385	1.23
6/15/2007 23:50	2.385	1.23
6/15/2007 23:55	2.385	1.23
6/16/2007 0:00	2.385	1.23
6/16/2007 0:05	2.385	1.23
6/16/2007 0:10	2.384	1.23
6/16/2007 0:15	2.384	1.23
6/16/2007 0:20	2.384	1.23
6/16/2007 0:25	2.384	1.23
6/16/2007 0:30	2.384	1.23
6/16/2007 0:35	2.384	1.23
6/16/2007 0:40	2.382	1.23
6/16/2007 0:45	2.381	1.23
6/16/2007 0:50	2.381	1.23
6/16/2007 0:55	2.38	1.23
6/16/2007 1:00	2.38	1.23
6/16/2007 1:05	2.38	1.23
6/16/2007 1:10	2.38	1.23
6/16/2007 1:15	2.38	1.23
6/16/2007 1:20	2.379	1.23
6/16/2007 1:25	2.38	1.23
6/16/2007 1:30	2.38	1.23
6/16/2007 1:35	2.379	1.23
6/16/2007 1:40	2.379	1.23
6/16/2007 1:45	2.38	1.23
6/16/2007 1:50	2.379	1.23
6/16/2007 1:55	2.379	1.23
6/16/2007 2:00	2.379	1.23
6/16/2007 2:05	2.379	1.23
6/16/2007 2:10	2.379	1.23
6/16/2007 2:15	2.379	1.23
6/16/2007 2:20	2.379	1.23
6/16/2007 2:25	2.379	1.23
6/16/2007 2:30	2.379	1.23
6/16/2007 2:35	2.379	1.23

UNKAMET BROOK FLOW MONITORING DATA - APRIL THROUGH JUNE 2007

UNKAMET BROOK AREA
GENERAL ELECTRIC COMPANY - PITTSFIELD, MASSACHUSETTS

Site Name Isco Quantity Label Units Resolution Significant Digits	2100 Series Site Level Level ft 0.001 5	2100 Series Site Velocity Velocity ft/s 0.01 4
6/16/2007 2:40	2.379	1.23
6/16/2007 2:45	2.379	1.23
6/16/2007 2:50	2.378	1.23
6/16/2007 2:55	2.377	1.23
6/16/2007 3:00	2.377	1.23
6/16/2007 3:05	2.377	1.23
6/16/2007 3:10	2.377	1.23
6/16/2007 3:15	2.377	1.23
6/16/2007 3:20	2.376	1.23
6/16/2007 3:25	2.376	1.23
6/16/2007 3:30	2.376	1.23
6/16/2007 3:35	2.376	1.23
6/16/2007 3:40	2.376	1.23
6/16/2007 3:45	2.375	1.23
6/16/2007 3:50	2.376	1.23
6/16/2007 3:55	2.376	1.23
6/16/2007 4:00	2.376	1.23
6/16/2007 4:05	2.376	1.23
6/16/2007 4:10	2.376	1.23
6/16/2007 4:15	2.375	1.23
6/16/2007 4:20	2.376	1.23
6/16/2007 4:25	2.376	1.23
6/16/2007 4:30	2.375	1.23
6/16/2007 4:35	2.375	1.23
6/16/2007 4:40	2.375	1.23
6/16/2007 4:45	2.375	1.23
6/16/2007 4:50	2.375	1.23
6/16/2007 4:55	2.375	1.23
6/16/2007 5:00	2.375	1.23
6/16/2007 5:05	2.375	1.23
6/16/2007 5:10	2.375	1.23
6/16/2007 5:15	2.375	1.23
6/16/2007 5:20	2.375	1.23
6/16/2007 5:25	2.375	1.23
6/16/2007 5:30	2.375	1.23
6/16/2007 5:35	2.375	1.23
6/16/2007 5:40	2.375	1.23
6/16/2007 5:45	2.374	1.23
6/16/2007 5:50	2.374	1.23
6/16/2007 5:55	2.374	1.23
6/16/2007 6:00	2.374	1.23
6/16/2007 6:05	2.375	1.23
6/16/2007 6:10	2.374	1.23
6/16/2007 6:15	2.374	1.23
6/16/2007 6:20	2.374	1.23
6/16/2007 6:25	2.374	1.23
6/16/2007 6:30	2.374	1.23
6/16/2007 6:35	2.373	1.23
6/16/2007 6:40	2.373	1.23

UNKAMET BROOK FLOW MONITORING DATA - APRIL THROUGH JUNE 2007

UNKAMET BROOK AREA
GENERAL ELECTRIC COMPANY - PITTSFIELD, MASSACHUSETTS

Site Name Isco Quantity Label Units Resolution Significant Digits	2100 Series Site Level Level ft 0.001 5	2100 Series Site Velocity Velocity ft/s 0.01 4
6/16/2007 6:45	2.374	1.23
6/16/2007 6:50	2.373	1.23
6/16/2007 6:55	2.373	1.23
6/16/2007 7:00	2.373	1.23
6/16/2007 7:05	2.373	1.23
6/16/2007 7:10	2.373	1.23
6/16/2007 7:15	2.373	1.23
6/16/2007 7:20	2.372	1.23
6/16/2007 7:25	2.372	1.23
6/16/2007 7:30	2.372	1.23
6/16/2007 7:35	2.372	1.23
6/16/2007 7:40	2.373	1.23
6/16/2007 7:45	2.372	1.23
6/16/2007 7:50	2.373	1.23
6/16/2007 7:55	2.373	1.23
6/16/2007 8:00	2.373	1.23
6/16/2007 8:05	2.373	1.23
6/16/2007 8:10	2.373	1.23
6/16/2007 8:15	2.372	1.23
6/16/2007 8:20	2.372	1.23
6/16/2007 8:25	2.372	1.23
6/16/2007 8:30	2.372	1.23
6/16/2007 8:35	2.373	1.23
6/16/2007 8:40	2.372	1.23
6/16/2007 8:45	2.373	1.23
6/16/2007 8:50	2.373	1.23
6/16/2007 8:55	2.373	1.23
6/16/2007 9:00	2.373	1.23
6/16/2007 9:05	2.374	1.23
6/16/2007 9:10	2.374	1.23
6/16/2007 9:15	2.373	1.23
6/16/2007 9:20	2.373	1.23
6/16/2007 9:25	2.373	1.23
6/16/2007 9:30	2.373	1.23
6/16/2007 9:35	2.373	1.23
6/16/2007 9:40	2.373	1.23
6/16/2007 9:45	2.373	1.23
6/16/2007 9:50	2.373	1.23
6/16/2007 9:55	2.373	1.23
6/16/2007 10:00	2.373	1.23
6/16/2007 10:05	2.373	1.23
6/16/2007 10:10	2.373	1.23
6/16/2007 10:15	2.373	1.23
6/16/2007 10:20	2.373	1.23
6/16/2007 10:25	2.373	1.23
6/16/2007 10:30	2.373	1.23
6/16/2007 10:35	2.372	1.23
6/16/2007 10:40	2.372	1.23
6/16/2007 10:45	2.373	1.23

UNKAMET BROOK FLOW MONITORING DATA - APRIL THROUGH JUNE 2007

UNKAMET BROOK AREA
GENERAL ELECTRIC COMPANY - PITTSFIELD, MASSACHUSETTS

Site Name Isco Quantity Label Units Resolution Significant Digits	2100 Series Site Level Level ft 0.001 5	2100 Series Site Velocity Velocity ft/s 0.01 4
6/16/2007 10:50	2.373	1.23
6/16/2007 10:55	2.372	1.23
6/16/2007 11:00	2.372	1.23
6/16/2007 11:05	2.372	1.23
6/16/2007 11:10	2.372	1.23
6/16/2007 11:15	2.371	1.23
6/16/2007 11:20	2.371	1.23
6/16/2007 11:25	2.371	1.23
6/16/2007 11:30	2.371	1.23
6/16/2007 11:35	2.37	1.23
6/16/2007 11:40	2.371	1.23
6/16/2007 11:45	2.371	1.23
6/16/2007 11:50	2.37	1.23
6/16/2007 11:55	2.372	1.23
6/16/2007 12:00	2.371	1.23
6/16/2007 12:05	2.372	1.23
6/16/2007 12:10	2.373	1.23
6/16/2007 12:15	2.372	1.23
6/16/2007 12:20	2.373	1.23
6/16/2007 12:25	2.373	1.23
6/16/2007 12:30	2.372	1.23
6/16/2007 12:35	2.373	1.23
6/16/2007 12:40	2.373	1.23
6/16/2007 12:45	2.374	1.23
6/16/2007 12:50	2.374	1.23
6/16/2007 12:55	2.373	1.23
6/16/2007 13:00	2.374	1.23
6/16/2007 13:05	2.374	1.23
6/16/2007 13:10	2.373	1.23
6/16/2007 13:15	2.373	1.23
6/16/2007 13:20	2.372	1.23
6/16/2007 13:25	2.373	1.23
6/16/2007 13:30	2.373	1.23
6/16/2007 13:35	2.373	1.23
6/16/2007 13:40	2.374	1.23
6/16/2007 13:45	2.377	1.23
6/16/2007 13:50	2.382	1.23
6/16/2007 13:55	2.385	1.23
6/16/2007 14:00	2.391	1.23
6/16/2007 14:05	2.405	1.23
6/16/2007 14:10	2.423	1.23
6/16/2007 14:15	2.433	1.23
6/16/2007 14:20	2.436	1.23
6/16/2007 14:25	2.433	1.23
6/16/2007 14:30	2.428	1.23
6/16/2007 14:35	2.421	1.23
6/16/2007 14:40	2.415	1.23
6/16/2007 14:45	2.409	1.23
6/16/2007 14:50	2.405	1.23

UNKAMET BROOK FLOW MONITORING DATA - APRIL THROUGH JUNE 2007

UNKAMET BROOK AREA
GENERAL ELECTRIC COMPANY - PITTSFIELD, MASSACHUSETTS

Site Name Isco Quantity Label Units Resolution Significant Digits	2100 Series Site Level Level ft 0.001 5	2100 Series Site Velocity Velocity ft/s 0.01 4
6/16/2007 14:55	2.401	1.23
6/16/2007 15:00	2.397	1.23
6/16/2007 15:05	2.396	1.23
6/16/2007 15:10	2.394	1.23
6/16/2007 15:15	2.393	1.23
6/16/2007 15:20	2.392	1.23
6/16/2007 15:25	2.391	1.23
6/16/2007 15:30	2.39	1.23
6/16/2007 15:35	2.39	1.23
6/16/2007 15:40	2.389	1.23
6/16/2007 15:45	2.389	1.23
6/16/2007 15:50	2.389	1.23
6/16/2007 15:55	2.389	1.23
6/16/2007 16:00	2.388	1.23
6/16/2007 16:05	2.388	1.23
6/16/2007 16:10	2.388	1.23
6/16/2007 16:15	2.388	1.23
6/16/2007 16:20	2.388	1.23
6/16/2007 16:25	2.388	1.23
6/16/2007 16:30	2.388	1.23
6/16/2007 16:35	2.389	1.23
6/16/2007 16:40	2.391	1.23
6/16/2007 16:45	2.389	1.23
6/16/2007 16:50	2.388	1.23
6/16/2007 16:55	2.388	1.23
6/16/2007 17:00	2.388	1.23
6/16/2007 17:05	2.388	1.23
6/16/2007 17:10	2.386	1.23
6/16/2007 17:15	2.389	1.23
6/16/2007 17:20	2.389	1.23
6/16/2007 17:25	2.389	1.23
6/16/2007 17:30	2.388	1.23
6/16/2007 17:35	2.387	1.23
6/16/2007 17:40	2.388	1.23
6/16/2007 17:45	2.387	1.23
6/16/2007 17:50	2.388	1.23
6/16/2007 17:55	2.387	1.23
6/16/2007 18:00	2.387	1.23
6/16/2007 18:05	2.387	1.23
6/16/2007 18:10	2.388	1.23
6/16/2007 18:15	2.388	1.23
6/16/2007 18:20	2.387	1.23
6/16/2007 18:25	2.388	1.23
6/16/2007 18:30	2.388	1.23
6/16/2007 18:35	2.388	1.23
6/16/2007 18:40	2.388	1.23
6/16/2007 18:45	2.388	1.23
6/16/2007 18:50	2.387	1.23
6/16/2007 18:55	2.387	1.23

UNKAMET BROOK FLOW MONITORING DATA - APRIL THROUGH JUNE 2007

UNKAMET BROOK AREA
GENERAL ELECTRIC COMPANY - PITTSFIELD, MASSACHUSETTS

Site Name Isco Quantity Label Units Resolution Significant Digits	2100 Series Site Level Level ft 0.001 5	2100 Series Site Velocity Velocity ft/s 0.01 4
6/16/2007 19:00	2.387	1.23
6/16/2007 19:05	2.388	1.23
6/16/2007 19:10	2.387	1.23
6/16/2007 19:15	2.387	1.23
6/16/2007 19:20	2.388	1.23
6/16/2007 19:25	2.388	1.23
6/16/2007 19:30	2.387	1.23
6/16/2007 19:35	2.387	1.23
6/16/2007 19:40	2.388	1.23
6/16/2007 19:45	2.387	1.23
6/16/2007 19:50	2.387	1.23
6/16/2007 19:55	2.387	1.23
6/16/2007 20:00	2.387	1.23
6/16/2007 20:05	2.387	1.23
6/16/2007 20:10	2.387	1.23
6/16/2007 20:15	2.387	1.23
6/16/2007 20:20	2.387	1.23
6/16/2007 20:25	2.387	1.23
6/16/2007 20:30	2.387	1.23
6/16/2007 20:35	2.39	1.23
6/16/2007 20:40	2.388	1.23
6/16/2007 20:45	2.388	1.23
6/16/2007 20:50	2.388	1.23
6/16/2007 20:55	2.388	1.23
6/16/2007 21:00	2.388	1.23
6/16/2007 21:05	2.387	1.23
6/16/2007 21:10	2.387	1.23
6/16/2007 21:15	2.387	1.23
6/16/2007 21:20	2.387	1.23
6/16/2007 21:25	2.387	1.23
6/16/2007 21:30	2.388	1.23
6/16/2007 21:35	2.387	1.23
6/16/2007 21:40	2.387	1.23
6/16/2007 21:45	2.387	1.23
6/16/2007 21:50	2.387	1.23
6/16/2007 21:55	2.386	1.23
6/16/2007 22:00	2.387	1.23
6/16/2007 22:05	2.386	1.23
6/16/2007 22:10	2.386	1.23
6/16/2007 22:15	2.386	1.23
6/16/2007 22:20	2.385	1.23
6/16/2007 22:25	2.386	1.23
6/16/2007 22:30	2.386	1.23
6/16/2007 22:35	2.385	1.23
6/16/2007 22:40	2.385	1.23
6/16/2007 22:45	2.386	1.23
6/16/2007 22:50	2.386	1.23
6/16/2007 22:55	2.385	1.23
6/16/2007 23:00	2.385	1.23

UNKAMET BROOK FLOW MONITORING DATA - APRIL THROUGH JUNE 2007

UNKAMET BROOK AREA
GENERAL ELECTRIC COMPANY - PITTSFIELD, MASSACHUSETTS

Site Name Isco Quantity Label Units Resolution Significant Digits	2100 Series Site Level Level ft 0.001 5	2100 Series Site Velocity Velocity ft/s 0.01 4
6/16/2007 23:05	2.385	1.23
6/16/2007 23:10	2.383	1.23
6/16/2007 23:15	2.375	1.23
6/16/2007 23:20	2.361	1.23
6/16/2007 23:25	2.362	1.23
6/16/2007 23:30	2.366	1.23
6/16/2007 23:35	2.366	1.23
6/16/2007 23:40	2.371	1.23
6/16/2007 23:45	2.373	1.23
6/16/2007 23:50	2.375	1.23
6/16/2007 23:55	2.376	1.23
6/17/2007 0:00	2.376	1.23
6/17/2007 0:05	2.377	1.23
6/17/2007 0:10	2.378	1.23
6/17/2007 0:15	2.379	1.23
6/17/2007 0:20	2.379	1.23
6/17/2007 0:25	2.379	1.23
6/17/2007 0:30	2.379	1.23
6/17/2007 0:35	2.379	1.23
6/17/2007 0:40	2.378	1.23
6/17/2007 0:45	2.379	1.23
6/17/2007 0:50	2.378	1.23
6/17/2007 0:55	2.378	1.23
6/17/2007 1:00	2.379	1.23
6/17/2007 1:05	2.379	1.23
6/17/2007 1:10	2.379	1.23
6/17/2007 1:15	2.378	1.23
6/17/2007 1:20	2.378	1.23
6/17/2007 1:25	2.378	1.23
6/17/2007 1:30	2.378	1.23
6/17/2007 1:35	2.378	1.23
6/17/2007 1:40	2.378	1.23
6/17/2007 1:45	2.379	1.23
6/17/2007 1:50	2.379	1.23
6/17/2007 1:55	2.379	1.23
6/17/2007 2:00	2.379	1.23
6/17/2007 2:05	2.379	1.23
6/17/2007 2:10	2.379	1.23
6/17/2007 2:15	2.379	1.23
6/17/2007 2:20	2.379	1.23
6/17/2007 2:25	2.378	1.23
6/17/2007 2:30	2.378	1.23
6/17/2007 2:35	2.378	1.23
6/17/2007 2:40	2.378	1.23
6/17/2007 2:45	2.378	1.23
6/17/2007 2:50	2.377	1.23
6/17/2007 2:55	2.377	1.23
6/17/2007 3:00	2.377	1.23
6/17/2007 3:05	2.378	1.23

UNKAMET BROOK FLOW MONITORING DATA - APRIL THROUGH JUNE 2007

UNKAMET BROOK AREA
 GENERAL ELECTRIC COMPANY - PITTSFIELD, MASSACHUSETTS

Site Name Isco Quantity Label Units Resolution Significant Digits	2100 Series Site Level Level ft 0.001 5	2100 Series Site Velocity Velocity ft/s 0.01 4
6/17/2007 3:10	2.378	1.23
6/17/2007 3:15	2.378	1.23
6/17/2007 3:20	2.378	1.23
6/17/2007 3:25	2.378	1.23
6/17/2007 3:30	2.378	1.23
6/17/2007 3:35	2.377	1.23
6/17/2007 3:40	2.377	1.23
6/17/2007 3:45	2.377	1.23
6/17/2007 3:50	2.377	1.23
6/17/2007 3:55	2.377	1.23
6/17/2007 4:00	2.377	1.23
6/17/2007 4:05	2.377	1.23
6/17/2007 4:10	2.377	1.23
6/17/2007 4:15	2.377	1.23
6/17/2007 4:20	2.378	1.23
6/17/2007 4:25	2.377	1.23
6/17/2007 4:30	2.377	1.23
6/17/2007 4:35	2.377	1.23
6/17/2007 4:40	2.377	1.23
6/17/2007 4:45	2.377	1.23
6/17/2007 4:50	2.377	1.23
6/17/2007 4:55	2.376	1.23
6/17/2007 5:00	2.376	1.23
6/17/2007 5:05	2.376	1.23
6/17/2007 5:10	2.376	1.23
6/17/2007 5:15	2.376	1.23
6/17/2007 5:20	2.376	1.23
6/17/2007 5:25	2.375	1.23
6/17/2007 5:30	2.375	1.23
6/17/2007 5:35	2.376	1.23
6/17/2007 5:40	2.376	1.23
6/17/2007 5:45	2.375	1.23
6/17/2007 5:50	2.375	1.23
6/17/2007 5:55	2.375	1.23
6/17/2007 6:00	2.376	1.23
6/17/2007 6:05	2.376	1.23
6/17/2007 6:10	2.376	1.23
6/17/2007 6:15	2.377	1.23
6/17/2007 6:20	2.376	1.23
6/17/2007 6:25	2.376	1.23
6/17/2007 6:30	2.376	1.23
6/17/2007 6:35	2.375	1.23
6/17/2007 6:40	2.375	1.23
6/17/2007 6:45	2.375	1.23
6/17/2007 6:50	2.375	1.23
6/17/2007 6:55	2.375	1.23
6/17/2007 7:00	2.376	1.23
6/17/2007 7:05	2.375	1.23
6/17/2007 7:10	2.375	1.23

UNKAMET BROOK FLOW MONITORING DATA - APRIL THROUGH JUNE 2007

UNKAMET BROOK AREA
GENERAL ELECTRIC COMPANY - PITTSFIELD, MASSACHUSETTS

Site Name Isco Quantity Label Units Resolution Significant Digits	2100 Series Site Level Level ft 0.001 5	2100 Series Site Velocity Velocity ft/s 0.01 4
6/17/2007 7:15	2.375	1.23
6/17/2007 7:20	2.374	1.23
6/17/2007 7:25	2.374	1.23
6/17/2007 7:30	2.374	1.23
6/17/2007 7:35	2.374	1.23
6/17/2007 7:40	2.374	1.23
6/17/2007 7:45	2.375	1.23
6/17/2007 7:50	2.374	1.23
6/17/2007 7:55	2.374	1.23
6/17/2007 8:00	2.374	1.23
6/17/2007 8:05	2.374	1.23
6/17/2007 8:10	2.374	1.23
6/17/2007 8:15	2.374	1.23
6/17/2007 8:20	2.373	1.23
6/17/2007 8:25	2.374	1.23
6/17/2007 8:30	2.374	1.23
6/17/2007 8:35	2.373	1.23
6/17/2007 8:40	2.374	1.23
6/17/2007 8:45	2.373	1.23
6/17/2007 8:50	2.374	1.23
6/17/2007 8:55	2.375	1.23
6/17/2007 9:00	2.374	1.23
6/17/2007 9:05	2.374	1.23
6/17/2007 9:10	2.375	1.23
6/17/2007 9:15	2.375	1.23
6/17/2007 9:20	2.375	1.23
6/17/2007 9:25	2.374	1.23
6/17/2007 9:30	2.375	1.23
6/17/2007 9:35	2.374	1.23
6/17/2007 9:40	2.374	1.23
6/17/2007 9:45	2.374	1.23
6/17/2007 9:50	2.373	1.23
6/17/2007 9:55	2.375	1.23
6/17/2007 10:00	2.374	1.23
6/17/2007 10:05	2.373	1.23
6/17/2007 10:10	2.374	1.23
6/17/2007 10:15	2.375	1.23
6/17/2007 10:20	2.374	1.23
6/17/2007 10:25	2.374	1.23
6/17/2007 10:30	2.374	1.23
6/17/2007 10:35	2.373	1.23
6/17/2007 10:40	2.373	1.23
6/17/2007 10:45	2.374	1.23
6/17/2007 10:50	2.374	1.23
6/17/2007 10:55	2.373	1.23
6/17/2007 11:00	2.373	1.23
6/17/2007 11:05	2.373	1.23
6/17/2007 11:10	2.373	1.23
6/17/2007 11:15	2.372	1.23

UNKAMET BROOK FLOW MONITORING DATA - APRIL THROUGH JUNE 2007

UNKAMET BROOK AREA
GENERAL ELECTRIC COMPANY - PITTSFIELD, MASSACHUSETTS

Site Name Isco Quantity Label Units Resolution Significant Digits	2100 Series Site Level Level ft 0.001 5	2100 Series Site Velocity Velocity ft/s 0.01 4
6/17/2007 11:20	2.372	1.23
6/17/2007 11:25	2.373	1.23
6/17/2007 11:30	2.372	1.23
6/17/2007 11:35	2.372	1.23
6/17/2007 11:40	2.372	1.23
6/17/2007 11:45	2.373	1.23
6/17/2007 11:50	2.372	1.23
6/17/2007 11:55	2.372	1.23
6/17/2007 12:00	2.372	1.23
6/17/2007 12:05	2.371	1.23
6/17/2007 12:10	2.372	1.23
6/17/2007 12:15	2.371	1.23
6/17/2007 12:20	2.371	1.23
6/17/2007 12:25	2.371	1.23
6/17/2007 12:30	2.371	1.23
6/17/2007 12:35	2.371	1.23
6/17/2007 12:40	2.371	1.23
6/17/2007 12:45	2.371	1.23
6/17/2007 12:50	2.371	1.23
6/17/2007 12:55	2.371	1.23
6/17/2007 13:00	2.371	1.23
6/17/2007 13:05	2.37	1.23
6/17/2007 13:10	2.37	1.23
6/17/2007 13:15	2.37	1.23
6/17/2007 13:20	2.37	1.23
6/17/2007 13:25	2.369	1.23
6/17/2007 13:30	2.369	1.23
6/17/2007 13:35	2.369	1.23
6/17/2007 13:40	2.369	1.23
6/17/2007 13:45	2.369	1.23
6/17/2007 13:50	2.368	1.23
6/17/2007 13:55	2.367	1.23
6/17/2007 14:00	2.368	1.23
6/17/2007 14:05	2.368	1.23
6/17/2007 14:10	2.367	1.23
6/17/2007 14:15	2.368	1.23
6/17/2007 14:20	2.368	1.23
6/17/2007 14:25	2.368	1.23
6/17/2007 14:30	2.367	1.23
6/17/2007 14:35	2.366	1.23
6/17/2007 14:40	2.366	1.23
6/17/2007 14:45	2.367	1.23
6/17/2007 14:50	2.367	1.23
6/17/2007 14:55	2.366	1.23
6/17/2007 15:00	2.366	1.23
6/17/2007 15:05	2.366	1.23
6/17/2007 15:10	2.367	1.23
6/17/2007 15:15	2.369	1.23
6/17/2007 15:20	2.367	1.23

UNKAMET BROOK FLOW MONITORING DATA - APRIL THROUGH JUNE 2007

UNKAMET BROOK AREA
GENERAL ELECTRIC COMPANY - PITTSFIELD, MASSACHUSETTS

Site Name Isco Quantity Label Units Resolution Significant Digits	2100 Series Site Level Level ft 0.001 5	2100 Series Site Velocity Velocity ft/s 0.01 4
6/17/2007 15:25	2.365	1.23
6/17/2007 15:30	2.365	1.23
6/17/2007 15:35	2.365	1.23
6/17/2007 15:40	2.364	1.23
6/17/2007 15:45	2.365	1.23
6/17/2007 15:50	2.364	1.23
6/17/2007 15:55	2.365	1.23
6/17/2007 16:00	2.365	1.23
6/17/2007 16:05	2.365	1.23
6/17/2007 16:10	2.365	1.23
6/17/2007 16:15	2.364	1.23
6/17/2007 16:20	2.365	1.23
6/17/2007 16:25	2.363	1.23
6/17/2007 16:30	2.365	1.23
6/17/2007 16:35	2.364	1.23
6/17/2007 16:40	2.364	1.23
6/17/2007 16:45	2.364	1.23
6/17/2007 16:50	2.364	1.23
6/17/2007 16:55	2.364	1.23
6/17/2007 17:00	2.364	1.23
6/17/2007 17:05	2.365	1.23
6/17/2007 17:10	2.365	1.23
6/17/2007 17:15	2.365	1.23
6/17/2007 17:20	2.365	1.23
6/17/2007 17:25	2.365	1.23
6/17/2007 17:30	2.365	1.23
6/17/2007 17:35	2.366	1.23
6/17/2007 17:40	2.366	1.23
6/17/2007 17:45	2.365	1.23
6/17/2007 17:50	2.365	1.23
6/17/2007 17:55	2.365	1.23
6/17/2007 18:00	2.365	1.23
6/17/2007 18:05	2.365	1.23
6/17/2007 18:10	2.365	1.23
6/17/2007 18:15	2.364	1.23
6/17/2007 18:20	2.365	1.23
6/17/2007 18:25	2.365	1.23
6/17/2007 18:30	2.365	1.23
6/17/2007 18:35	2.366	1.23
6/17/2007 18:40	2.365	1.23
6/17/2007 18:45	2.366	1.23
6/17/2007 18:50	2.366	1.23
6/17/2007 18:55	2.367	1.23
6/17/2007 19:00	2.367	1.23
6/17/2007 19:05	2.367	1.23
6/17/2007 19:10	2.367	1.23
6/17/2007 19:15	2.367	1.23
6/17/2007 19:20	2.367	1.23
6/17/2007 19:25	2.367	1.23

UNKAMET BROOK FLOW MONITORING DATA - APRIL THROUGH JUNE 2007

UNKAMET BROOK AREA
 GENERAL ELECTRIC COMPANY - PITTSFIELD, MASSACHUSETTS

Site Name Isco Quantity Label Units Resolution Significant Digits	2100 Series Site Level Level ft 0.001 5	2100 Series Site Velocity Velocity ft/s 0.01 4
6/17/2007 19:30	2.367	1.23
6/17/2007 19:35	2.367	1.23
6/17/2007 19:40	2.367	1.23
6/17/2007 19:45	2.367	1.23
6/17/2007 19:50	2.368	1.23
6/17/2007 19:55	2.368	1.23
6/17/2007 20:00	2.368	1.23
6/17/2007 20:05	2.368	1.23
6/17/2007 20:10	2.368	1.23
6/17/2007 20:15	2.368	1.23
6/17/2007 20:20	2.368	1.23
6/17/2007 20:25	2.368	1.23
6/17/2007 20:30	2.368	1.23
6/17/2007 20:35	2.368	1.23
6/17/2007 20:40	2.369	1.23
6/17/2007 20:45	2.369	1.23
6/17/2007 20:50	2.368	1.23
6/17/2007 20:55	2.367	1.23
6/17/2007 21:00	2.367	1.23
6/17/2007 21:05	2.367	1.23
6/17/2007 21:10	2.367	1.23
6/17/2007 21:15	2.367	1.23
6/17/2007 21:20	2.368	1.23
6/17/2007 21:25	2.367	1.23
6/17/2007 21:30	2.368	1.23
6/17/2007 21:35	2.368	1.23
6/17/2007 21:40	2.367	1.23
6/17/2007 21:45	2.368	1.23
6/17/2007 21:50	2.367	1.23
6/17/2007 21:55	2.368	1.23
6/17/2007 22:00	2.367	1.23
6/17/2007 22:05	2.367	1.23
6/17/2007 22:10	2.368	1.23
6/17/2007 22:15	2.367	1.23
6/17/2007 22:20	2.368	1.23
6/17/2007 22:25	2.368	1.23
6/17/2007 22:30	2.368	1.23
6/17/2007 22:35	2.368	1.23
6/17/2007 22:40	2.368	1.23
6/17/2007 22:45	2.368	1.23
6/17/2007 22:50	2.368	1.23
6/17/2007 22:55	2.368	1.23
6/17/2007 23:00	2.368	1.23
6/17/2007 23:05	2.368	1.23
6/17/2007 23:10	2.368	1.23
6/17/2007 23:15	2.368	1.23
6/17/2007 23:20	2.368	1.23
6/17/2007 23:25	2.368	1.23
6/17/2007 23:30	2.368	1.23

UNKAMET BROOK FLOW MONITORING DATA - APRIL THROUGH JUNE 2007

UNKAMET BROOK AREA
GENERAL ELECTRIC COMPANY - PITTSFIELD, MASSACHUSETTS

Site Name Isco Quantity Label Units Resolution Significant Digits	2100 Series Site Level Level ft 0.001 5	2100 Series Site Velocity Velocity ft/s 0.01 4
6/17/2007 23:35	2.368	1.23
6/17/2007 23:40	2.368	1.23
6/17/2007 23:45	2.368	1.23
6/17/2007 23:50	2.368	1.23
6/17/2007 23:55	2.368	1.23
6/18/2007 0:00	2.368	1.23
6/18/2007 0:05	2.368	1.23
6/18/2007 0:10	2.367	1.23
6/18/2007 0:15	2.368	1.23
6/18/2007 0:20	2.367	1.23
6/18/2007 0:25	2.367	1.23
6/18/2007 0:30	2.367	1.23
6/18/2007 0:35	2.366	1.23
6/18/2007 0:40	2.365	1.23
6/18/2007 0:45	2.366	1.23
6/18/2007 0:50	2.366	1.23
6/18/2007 0:55	2.366	1.23
6/18/2007 1:00	2.366	1.23
6/18/2007 1:05	2.366	1.23
6/18/2007 1:10	2.366	1.23
6/18/2007 1:15	2.366	1.23
6/18/2007 1:20	2.366	1.23
6/18/2007 1:25	2.366	1.23
6/18/2007 1:30	2.366	1.23
6/18/2007 1:35	2.366	1.23
6/18/2007 1:40	2.366	1.23
6/18/2007 1:45	2.366	1.23
6/18/2007 1:50	2.365	1.23
6/18/2007 1:55	2.367	1.23
6/18/2007 2:00	2.366	1.23
6/18/2007 2:05	2.366	1.23
6/18/2007 2:10	2.366	1.23
6/18/2007 2:15	2.365	1.23
6/18/2007 2:20	2.366	1.23
6/18/2007 2:25	2.367	1.23
6/18/2007 2:30	2.366	1.23
6/18/2007 2:35	2.367	1.23
6/18/2007 2:40	2.366	1.23
6/18/2007 2:45	2.366	1.23
6/18/2007 2:50	2.365	1.23
6/18/2007 2:55	2.366	1.23
6/18/2007 3:00	2.365	1.23
6/18/2007 3:05	2.366	1.23
6/18/2007 3:10	2.366	1.23
6/18/2007 3:15	2.366	1.23
6/18/2007 3:20	2.366	1.23
6/18/2007 3:25	2.366	1.23
6/18/2007 3:30	2.366	1.23
6/18/2007 3:35	2.366	1.23

UNKAMET BROOK FLOW MONITORING DATA - APRIL THROUGH JUNE 2007

UNKAMET BROOK AREA
 GENERAL ELECTRIC COMPANY - PITTSFIELD, MASSACHUSETTS

Site Name Isco Quantity Label Units Resolution Significant Digits	2100 Series Site Level Level ft 0.001 5	2100 Series Site Velocity Velocity ft/s 0.01 4
6/18/2007 3:40	2.365	1.23
6/18/2007 3:45	2.366	1.23
6/18/2007 3:50	2.366	1.23
6/18/2007 3:55	2.366	1.23
6/18/2007 4:00	2.366	1.23
6/18/2007 4:05	2.365	1.23
6/18/2007 4:10	2.366	1.23
6/18/2007 4:15	2.367	1.23
6/18/2007 4:20	2.366	1.23
6/18/2007 4:25	2.367	1.23
6/18/2007 4:30	2.367	1.23
6/18/2007 4:35	2.366	1.23
6/18/2007 4:40	2.367	1.23
6/18/2007 4:45	2.365	1.23
6/18/2007 4:50	2.367	1.23
6/18/2007 4:55	2.367	1.23
6/18/2007 5:00	2.367	1.23
6/18/2007 5:05	2.367	1.23
6/18/2007 5:10	2.366	1.23
6/18/2007 5:15	2.367	1.23
6/18/2007 5:20	2.366	1.23
6/18/2007 5:25	2.365	1.23
6/18/2007 5:30	2.366	1.23
6/18/2007 5:35	2.366	1.23
6/18/2007 5:40	2.366	1.23
6/18/2007 5:45	2.366	1.23
6/18/2007 5:50	2.366	1.23
6/18/2007 5:55	2.366	1.23
6/18/2007 6:00	2.366	1.23
6/18/2007 6:05	2.366	1.23
6/18/2007 6:10	2.366	1.23
6/18/2007 6:15	2.366	1.23
6/18/2007 6:20	2.366	1.23
6/18/2007 6:25	2.366	1.23
6/18/2007 6:30	2.366	1.23
6/18/2007 6:35	2.366	1.23
6/18/2007 6:40	2.366	1.23
6/18/2007 6:45	2.366	1.23
6/18/2007 6:50	2.366	1.23
6/18/2007 6:55	2.366	1.23
6/18/2007 7:00	2.366	1.23
6/18/2007 7:05	2.366	1.23
6/18/2007 7:10	2.366	1.23
6/18/2007 7:15	2.365	1.23
6/18/2007 7:20	2.365	1.23
6/18/2007 7:25	2.366	1.23
6/18/2007 7:30	2.366	1.23
6/18/2007 7:35	2.366	1.23
6/18/2007 7:40	2.365	1.23

UNKAMET BROOK FLOW MONITORING DATA - APRIL THROUGH JUNE 2007

UNKAMET BROOK AREA
GENERAL ELECTRIC COMPANY - PITTSFIELD, MASSACHUSETTS

Site Name Isco Quantity Label Units Resolution Significant Digits	2100 Series Site Level Level ft 0.001 5	2100 Series Site Velocity Velocity ft/s 0.01 4
6/18/2007 7:45	2.366	1.23
6/18/2007 7:50	2.366	1.23
6/18/2007 7:55	2.366	1.23
6/18/2007 8:00	2.366	1.23
6/18/2007 8:05	2.365	1.23
6/18/2007 8:10	2.366	1.23
6/18/2007 8:15	2.366	1.23
6/18/2007 8:20	2.366	1.23
6/18/2007 8:25	2.366	1.23
6/18/2007 8:30	2.366	1.23
6/18/2007 8:35	2.366	1.23
6/18/2007 8:40	2.366	1.23
6/18/2007 8:45	2.366	1.23
6/18/2007 8:50	2.366	1.23
6/18/2007 8:55	2.366	1.23
6/18/2007 9:00	2.367	1.23
6/18/2007 9:05	2.367	1.23
6/18/2007 9:10	2.367	1.23
6/18/2007 9:15	2.367	1.23
6/18/2007 9:20	2.367	1.23
6/18/2007 9:25	2.367	1.23
6/18/2007 9:30	2.367	1.23
6/18/2007 9:35	2.368	1.23
6/18/2007 9:40	2.367	1.23
6/18/2007 9:45	2.366	1.23
6/18/2007 9:50	2.366	1.23
6/18/2007 9:55	2.366	1.23
6/18/2007 10:00	2.366	1.23
6/18/2007 10:05	2.366	1.23
6/18/2007 10:10	2.366	1.23
6/18/2007 10:15	2.365	1.23
6/18/2007 10:20	2.366	1.23
6/18/2007 10:25	2.366	1.23
6/18/2007 10:30	2.365	1.23
6/18/2007 10:35	2.365	1.23
6/18/2007 10:40	2.365	1.23
6/18/2007 10:45	2.365	1.23
6/18/2007 10:50	2.365	1.23
6/18/2007 10:55	2.365	1.23
6/18/2007 11:00	2.365	1.23
6/18/2007 11:05	2.365	1.23
6/18/2007 11:10	2.365	1.23
6/18/2007 11:15	2.365	1.23
6/18/2007 11:20	2.366	1.23
6/18/2007 11:25	2.365	1.23
6/18/2007 11:30	2.365	1.23
6/18/2007 11:35	2.364	1.23
6/18/2007 11:40	2.364	1.23
6/18/2007 11:45	2.364	1.23

UNKAMET BROOK FLOW MONITORING DATA - APRIL THROUGH JUNE 2007

UNKAMET BROOK AREA
GENERAL ELECTRIC COMPANY - PITTSFIELD, MASSACHUSETTS

Site Name Isco Quantity Label Units Resolution Significant Digits	2100 Series Site Level Level ft 0.001 5	2100 Series Site Velocity Velocity ft/s 0.01 4
6/18/2007 11:50	2.364	1.23
6/18/2007 11:55	2.364	1.23
6/18/2007 12:00	2.364	1.23
6/18/2007 12:05	2.364	1.23
6/18/2007 12:10	2.362	1.23
6/18/2007 12:15	2.362	1.23
6/18/2007 12:20	2.361	1.23
6/18/2007 12:25	2.363	1.23
6/18/2007 12:30	2.361	1.23
6/18/2007 12:35	2.363	1.23
6/18/2007 12:40	2.362	1.23
6/18/2007 12:45	2.362	1.23
6/18/2007 12:50	2.362	1.23
6/18/2007 12:55	2.362	1.23
6/18/2007 13:00	2.361	1.23
6/18/2007 13:05	2.361	1.23
6/18/2007 13:10	2.361	1.23
6/18/2007 13:15	2.36	1.23
6/18/2007 13:20	2.36	1.23
6/18/2007 13:25	2.36	1.23
6/18/2007 13:30	2.36	1.23
6/18/2007 13:35	2.36	1.23
6/18/2007 13:40	2.36	1.23
6/18/2007 13:45	2.36	1.23
6/18/2007 13:50	2.36	1.23
6/18/2007 13:55	2.361	1.23
6/18/2007 14:00	2.361	1.23
6/18/2007 14:05	2.359	1.23
6/18/2007 14:10	2.358	1.23
6/18/2007 14:15	2.359	1.23
6/18/2007 14:20	2.358	1.23
6/18/2007 14:25	2.358	1.23
6/18/2007 14:30	2.357	1.23
6/18/2007 14:35	2.357	1.23
6/18/2007 14:40	2.357	1.23
6/18/2007 14:45	2.357	1.23
6/18/2007 14:50	2.356	1.23
6/18/2007 14:55	2.356	1.23
6/18/2007 15:00	2.355	1.23
6/18/2007 15:05	2.355	1.23
6/18/2007 15:10	2.355	1.23
6/18/2007 15:15	2.354	1.23
6/18/2007 15:20	2.354	1.23
6/18/2007 15:25	2.354	1.23
6/18/2007 15:30	2.354	1.23
6/18/2007 15:35	2.354	1.23
6/18/2007 15:40	2.354	1.23
6/18/2007 15:45	2.354	1.23
6/18/2007 15:50	2.353	1.23

UNKAMET BROOK FLOW MONITORING DATA - APRIL THROUGH JUNE 2007

UNKAMET BROOK AREA
 GENERAL ELECTRIC COMPANY - PITTSFIELD, MASSACHUSETTS

Site Name Isco Quantity Label Units Resolution Significant Digits	2100 Series Site Level Level ft 0.001 5	2100 Series Site Velocity Velocity ft/s 0.01 4
6/18/2007 15:55	2.353	1.23
6/18/2007 16:00	2.353	1.23
6/18/2007 16:05	2.354	1.23
6/18/2007 16:10	2.353	1.23
6/18/2007 16:15	2.353	1.23
6/18/2007 16:20	2.352	1.23
6/18/2007 16:25	2.353	1.23
6/18/2007 16:30	2.351	1.23
6/18/2007 16:35	2.351	1.23
6/18/2007 16:40	2.352	1.23
6/18/2007 16:45	2.351	1.23
6/18/2007 16:50	2.351	1.23
6/18/2007 16:55	2.35	1.23
6/18/2007 17:00	2.35	1.23
6/18/2007 17:05	2.35	1.23
6/18/2007 17:10	2.35	1.23
6/18/2007 17:15	2.35	1.23
6/18/2007 17:20	2.35	1.23
6/18/2007 17:25	2.349	1.23
6/18/2007 17:30	2.349	1.23
6/18/2007 17:35	2.349	1.23
6/18/2007 17:40	2.349	1.23
6/18/2007 17:45	2.349	1.23
6/18/2007 17:50	2.349	1.23
6/18/2007 17:55	2.349	1.23
6/18/2007 18:00	2.348	1.23
6/18/2007 18:05	2.349	1.23
6/18/2007 18:10	2.349	1.23
6/18/2007 18:15	2.348	1.23
6/18/2007 18:20	2.348	1.23
6/18/2007 18:25	2.349	1.23
6/18/2007 18:30	2.348	1.23
6/18/2007 18:35	2.349	1.23
6/18/2007 18:40	2.348	1.23
6/18/2007 18:45	2.348	1.23
6/18/2007 18:50	2.348	1.23
6/18/2007 18:55	2.347	1.23
6/18/2007 19:00	2.347	1.23
6/18/2007 19:05	2.348	1.23
6/18/2007 19:10	2.348	1.23
6/18/2007 19:15	2.348	1.23
6/18/2007 19:20	2.348	1.23
6/18/2007 19:25	2.348	1.23
6/18/2007 19:30	2.348	1.23
6/18/2007 19:35	2.348	1.23
6/18/2007 19:40	2.348	1.23
6/18/2007 19:45	2.348	1.23
6/18/2007 19:50	2.348	1.23
6/18/2007 19:55	2.348	1.23

UNKAMET BROOK FLOW MONITORING DATA - APRIL THROUGH JUNE 2007

UNKAMET BROOK AREA
 GENERAL ELECTRIC COMPANY - PITTSFIELD, MASSACHUSETTS

Site Name Isco Quantity Label Units Resolution Significant Digits	2100 Series Site Level Level ft 0.001 5	2100 Series Site Velocity Velocity ft/s 0.01 4
6/18/2007 20:00	2.348	1.23
6/18/2007 20:05	2.347	1.23
6/18/2007 20:10	2.348	1.23
6/18/2007 20:15	2.347	1.23
6/18/2007 20:20	2.346	1.23
6/18/2007 20:25	2.347	1.23
6/18/2007 20:30	2.347	1.23
6/18/2007 20:35	2.347	1.23
6/18/2007 20:40	2.347	1.23
6/18/2007 20:45	2.347	1.23
6/18/2007 20:50	2.347	1.23
6/18/2007 20:55	2.347	1.23
6/18/2007 21:00	2.346	1.23
6/18/2007 21:05	2.347	1.23
6/18/2007 21:10	2.346	1.23
6/18/2007 21:15	2.347	1.23
6/18/2007 21:20	2.346	1.23
6/18/2007 21:25	2.346	1.23
6/18/2007 21:30	2.346	1.23
6/18/2007 21:35	2.346	1.23
6/18/2007 21:40	2.346	1.23
6/18/2007 21:45	2.346	1.23
6/18/2007 21:50	2.346	1.23
6/18/2007 21:55	2.346	1.23
6/18/2007 22:00	2.346	1.23
6/18/2007 22:05	2.345	1.23
6/18/2007 22:10	2.345	1.23
6/18/2007 22:15	2.345	1.23
6/18/2007 22:20	2.345	1.23
6/18/2007 22:25	2.345	1.23
6/18/2007 22:30	2.345	1.23
6/18/2007 22:35	2.345	1.23
6/18/2007 22:40	2.345	1.23
6/18/2007 22:45	2.345	1.23
6/18/2007 22:50	2.345	1.23
6/18/2007 22:55	2.345	1.23
6/18/2007 23:00	2.344	1.23
6/18/2007 23:05	2.344	1.23
6/18/2007 23:10	2.344	1.23
6/18/2007 23:15	2.343	1.23
6/18/2007 23:20	2.343	1.23
6/18/2007 23:25	2.343	1.23
6/18/2007 23:30	2.344	1.23
6/18/2007 23:35	2.343	1.23
6/18/2007 23:40	2.343	1.23
6/18/2007 23:45	2.343	1.23
6/18/2007 23:50	2.343	1.23
6/18/2007 23:55	2.343	1.23
6/19/2007 0:00	2.344	1.23

UNKAMET BROOK FLOW MONITORING DATA - APRIL THROUGH JUNE 2007

UNKAMET BROOK AREA
GENERAL ELECTRIC COMPANY - PITTSFIELD, MASSACHUSETTS

Site Name Isco Quantity Label Units Resolution Significant Digits	2100 Series Site Level Level ft 0.001 5	2100 Series Site Velocity Velocity ft/s 0.01 4
6/19/2007 0:05	2.343	1.23
6/19/2007 0:10	2.343	1.23
6/19/2007 0:15	2.342	1.23
6/19/2007 0:20	2.342	1.23
6/19/2007 0:25	2.343	1.23
6/19/2007 0:30	2.342	1.23
6/19/2007 0:35	2.343	1.23
6/19/2007 0:40	2.342	1.23
6/19/2007 0:45	2.342	1.23
6/19/2007 0:50	2.342	1.23
6/19/2007 0:55	2.342	1.23
6/19/2007 1:00	2.342	1.23
6/19/2007 1:05	2.342	1.23
6/19/2007 1:10	2.342	1.23
6/19/2007 1:15	2.342	1.23
6/19/2007 1:20	2.342	1.23
6/19/2007 1:25	2.341	1.23
6/19/2007 1:30	2.342	1.23
6/19/2007 1:35	2.341	1.23
6/19/2007 1:40	2.341	1.23
6/19/2007 1:45	2.341	1.23
6/19/2007 1:50	2.341	1.23
6/19/2007 1:55	2.34	1.23
6/19/2007 2:00	2.34	1.23
6/19/2007 2:05	2.341	1.23
6/19/2007 2:10	2.34	1.23
6/19/2007 2:15	2.341	1.23
6/19/2007 2:20	2.341	1.23
6/19/2007 2:25	2.34	1.23
6/19/2007 2:30	2.341	1.23
6/19/2007 2:35	2.34	1.23
6/19/2007 2:40	2.341	1.23
6/19/2007 2:45	2.34	1.23
6/19/2007 2:50	2.34	1.23
6/19/2007 2:55	2.34	1.23
6/19/2007 3:00	2.34	1.23
6/19/2007 3:05	2.34	1.23
6/19/2007 3:10	2.34	1.23
6/19/2007 3:15	2.34	1.23
6/19/2007 3:20	2.34	1.23
6/19/2007 3:25	2.34	1.23
6/19/2007 3:30	2.34	1.23
6/19/2007 3:35	2.34	1.23
6/19/2007 3:40	2.34	1.23
6/19/2007 3:45	2.34	1.23
6/19/2007 3:50	2.34	1.23
6/19/2007 3:55	2.34	1.23
6/19/2007 4:00	2.34	1.23
6/19/2007 4:05	2.34	1.23

UNKAMET BROOK FLOW MONITORING DATA - APRIL THROUGH JUNE 2007

UNKAMET BROOK AREA
GENERAL ELECTRIC COMPANY - PITTSFIELD, MASSACHUSETTS

Site Name Isco Quantity Label Units Resolution Significant Digits	2100 Series Site Level Level ft 0.001 5	2100 Series Site Velocity Velocity ft/s 0.01 4
6/19/2007 4:10	2.34	1.23
6/19/2007 4:15	2.34	1.23
6/19/2007 4:20	2.34	1.23
6/19/2007 4:25	2.339	1.23
6/19/2007 4:30	2.339	1.23
6/19/2007 4:35	2.339	1.23
6/19/2007 4:40	2.339	1.23
6/19/2007 4:45	2.339	1.23
6/19/2007 4:50	2.339	1.23
6/19/2007 4:55	2.337	1.23
6/19/2007 5:00	2.339	1.23
6/19/2007 5:05	2.34	1.23
6/19/2007 5:10	2.339	1.23
6/19/2007 5:15	2.339	1.23
6/19/2007 5:20	2.34	1.23
6/19/2007 5:25	2.339	1.23
6/19/2007 5:30	2.34	1.23
6/19/2007 5:35	2.339	1.23
6/19/2007 5:40	2.339	1.23
6/19/2007 5:45	2.339	1.23
6/19/2007 5:50	2.339	1.23
6/19/2007 5:55	2.339	1.23
6/19/2007 6:00	2.339	1.23
6/19/2007 6:05	2.34	1.23
6/19/2007 6:10	2.339	1.23
6/19/2007 6:15	2.339	1.23
6/19/2007 6:20	2.339	1.23
6/19/2007 6:25	2.339	1.23
6/19/2007 6:30	2.34	1.23
6/19/2007 6:35	2.34	1.23
6/19/2007 6:40	2.34	1.23
6/19/2007 6:45	2.34	1.23
6/19/2007 6:50	2.34	1.23
6/19/2007 6:55	2.34	1.23
6/19/2007 7:00	2.34	1.23
6/19/2007 7:05	2.34	1.23
6/19/2007 7:10	2.34	1.23
6/19/2007 7:15	2.341	1.23
6/19/2007 7:20	2.34	1.23
6/19/2007 7:25	2.34	1.23
6/19/2007 7:30	2.34	1.23
6/19/2007 7:35	2.34	1.23
6/19/2007 7:40	2.34	1.23
6/19/2007 7:45	2.34	1.23
6/19/2007 7:50	2.34	1.23
6/19/2007 7:55	2.34	1.23
6/19/2007 8:00	2.339	1.23
6/19/2007 8:05	2.34	1.23
6/19/2007 8:10	2.34	1.23

UNKAMET BROOK FLOW MONITORING DATA - APRIL THROUGH JUNE 2007

UNKAMET BROOK AREA
GENERAL ELECTRIC COMPANY - PITTSFIELD, MASSACHUSETTS

Site Name Isco Quantity Label Units Resolution Significant Digits	2100 Series Site Level Level ft 0.001 5	2100 Series Site Velocity Velocity ft/s 0.01 4
6/19/2007 8:15	2.34	1.23
6/19/2007 8:20	2.34	1.23
6/19/2007 8:25	2.34	1.23
6/19/2007 8:30	2.339	1.23
6/19/2007 8:35	2.34	1.23
6/19/2007 8:40	2.34	1.23
6/19/2007 8:45	2.34	1.23
6/19/2007 8:50	2.341	1.23
6/19/2007 8:55	2.34	1.23
6/19/2007 9:00	2.34	1.23
6/19/2007 9:05	2.341	1.23
6/19/2007 9:10	2.341	1.23
6/19/2007 9:15	2.341	1.23
6/19/2007 9:20	2.34	1.23
6/19/2007 9:25	2.34	1.23
6/19/2007 9:30	2.34	1.23
6/19/2007 9:35	2.339	1.23
6/19/2007 9:40	2.34	1.23
6/19/2007 9:45	2.339	1.23
6/19/2007 9:50	2.34	1.23
6/19/2007 9:55	2.339	1.23
6/19/2007 10:00	2.339	1.23
6/19/2007 10:05	2.34	1.23
6/19/2007 10:10	2.339	1.23
6/19/2007 10:15	2.339	1.23
6/19/2007 10:20	2.34	1.23
6/19/2007 10:25	2.339	1.23
6/19/2007 10:30	2.339	1.23
6/19/2007 10:35	2.339	1.23
6/19/2007 10:40	2.339	1.23
6/19/2007 10:45	2.339	1.23
6/19/2007 10:50	2.339	1.23
6/19/2007 10:55	2.339	1.23
6/19/2007 11:00	2.338	1.23
6/19/2007 11:05	2.336	1.23
6/19/2007 11:10	2.338	1.23
6/19/2007 11:15	2.337	1.23
6/19/2007 11:20	2.337	1.23
6/19/2007 11:25	2.337	1.23
6/19/2007 11:30	2.337	1.23
6/19/2007 11:35	2.336	1.23
6/19/2007 11:40	2.337	1.23
6/19/2007 11:45	2.336	1.23
6/19/2007 11:50	2.336	1.23
6/19/2007 11:55	2.336	1.23
6/19/2007 12:00	2.336	1.23
6/19/2007 12:05	2.336	1.23
6/19/2007 12:10	2.336	1.23
6/19/2007 12:15	2.336	1.23

UNKAMET BROOK FLOW MONITORING DATA - APRIL THROUGH JUNE 2007

UNKAMET BROOK AREA
 GENERAL ELECTRIC COMPANY - PITTSFIELD, MASSACHUSETTS

Site Name Isco Quantity Label Units Resolution Significant Digits	2100 Series Site Level Level ft 0.001 5	2100 Series Site Velocity Velocity ft/s 0.01 4
6/19/2007 12:20	2.335	1.23
6/19/2007 12:25	2.335	1.23
6/19/2007 12:30	2.335	1.23
6/19/2007 12:35	2.335	1.23
6/19/2007 12:40	2.334	1.23
6/19/2007 12:45	2.334	1.23
6/19/2007 12:50	2.335	1.23
6/19/2007 12:55	2.334	1.23
6/19/2007 13:00	2.334	1.23
6/19/2007 13:05	2.334	1.23
6/19/2007 13:10	2.333	1.23
6/19/2007 13:15	2.334	1.23
6/19/2007 13:20	2.334	1.23
6/19/2007 13:25	2.334	1.23
6/19/2007 13:30	2.334	1.23
6/19/2007 13:35	2.333	1.23
6/19/2007 13:40	2.333	1.23
6/19/2007 13:45	2.333	1.23
6/19/2007 13:50	2.334	1.23
6/19/2007 13:55	2.333	1.23
6/19/2007 14:00	2.332	1.23
6/19/2007 14:05	2.333	1.23
6/19/2007 14:10	2.336	1.23
6/19/2007 14:15	2.332	1.23
6/19/2007 14:20	2.332	1.23
6/19/2007 14:25	2.332	1.23
6/19/2007 14:30	2.332	1.23
6/19/2007 14:35	2.332	1.23
6/19/2007 14:40	2.332	1.23
6/19/2007 14:45	2.332	1.23
6/19/2007 14:50	2.332	1.23
6/19/2007 14:55	2.331	1.23
6/19/2007 15:00	2.331	1.23
6/19/2007 15:05	2.331	1.23
6/19/2007 15:10	2.33	1.23
6/19/2007 15:15	2.331	1.23
6/19/2007 15:20	2.33	1.23
6/19/2007 15:25	2.331	1.23
6/19/2007 15:30	2.331	1.23
6/19/2007 15:35	2.33	1.23
6/19/2007 15:40	2.331	1.23
6/19/2007 15:45	2.331	1.23
6/19/2007 15:50	2.331	1.23
6/19/2007 15:55	2.33	1.23
6/19/2007 16:00	2.331	1.23
6/19/2007 16:05	2.329	1.23
6/19/2007 16:10	2.329	1.23
6/19/2007 16:15	2.329	1.23
6/19/2007 16:20	2.329	1.23

UNKAMET BROOK FLOW MONITORING DATA - APRIL THROUGH JUNE 2007

UNKAMET BROOK AREA
GENERAL ELECTRIC COMPANY - PITTSFIELD, MASSACHUSETTS

Site Name Isco Quantity Label Units Resolution Significant Digits	2100 Series Site Level Level ft 0.001 5	2100 Series Site Velocity Velocity ft/s 0.01 4
6/19/2007 16:25	2.329	1.23
6/19/2007 16:30	2.329	1.23
6/19/2007 16:35	2.329	1.23
6/19/2007 16:40	2.328	1.23
6/19/2007 16:45	2.328	1.23
6/19/2007 16:50	2.328	1.23
6/19/2007 16:55	2.329	1.23
6/19/2007 17:00	2.329	1.23
6/19/2007 17:05	2.329	1.23
6/19/2007 17:10	2.329	1.23
6/19/2007 17:15	2.329	1.23
6/19/2007 17:20	2.328	1.23
6/19/2007 17:25	2.329	1.23
6/19/2007 17:30	2.329	1.23
6/19/2007 17:35	2.329	1.23
6/19/2007 17:40	2.329	1.23
6/19/2007 17:45	2.329	1.23
6/19/2007 17:50	2.329	1.23
6/19/2007 17:55	2.329	1.23
6/19/2007 18:00	2.329	1.23
6/19/2007 18:05	2.329	1.23
6/19/2007 18:10	2.329	1.23
6/19/2007 18:15	2.329	1.23
6/19/2007 18:20	2.329	1.23
6/19/2007 18:25	2.33	1.23
6/19/2007 18:30	2.33	1.23
6/19/2007 18:35	2.33	1.23
6/19/2007 18:40	2.329	1.23
6/19/2007 18:45	2.329	1.23
6/19/2007 18:50	2.33	1.23
6/19/2007 18:55	2.329	1.23
6/19/2007 19:00	2.329	1.23
6/19/2007 19:05	2.329	1.23
6/19/2007 19:10	2.331	1.23
6/19/2007 19:15	2.331	1.23
6/19/2007 19:20	2.331	1.23
6/19/2007 19:25	2.33	1.23
6/19/2007 19:30	2.33	1.23
6/19/2007 19:35	2.33	1.23
6/19/2007 19:40	2.329	1.23
6/19/2007 19:45	2.329	1.23
6/19/2007 19:50	2.329	1.23
6/19/2007 19:55	2.329	1.23
6/19/2007 20:00	2.329	1.23
6/19/2007 20:05	2.329	1.23
6/19/2007 20:10	2.329	1.23
6/19/2007 20:15	2.329	1.23
6/19/2007 20:20	2.329	1.23
6/19/2007 20:25	2.329	1.23

UNKAMET BROOK FLOW MONITORING DATA - APRIL THROUGH JUNE 2007

UNKAMET BROOK AREA
GENERAL ELECTRIC COMPANY - PITTSFIELD, MASSACHUSETTS

Site Name Isco Quantity Label Units Resolution Significant Digits	2100 Series Site Level Level ft 0.001 5	2100 Series Site Velocity Velocity ft/s 0.01 4
6/19/2007 20:30	2.329	1.23
6/19/2007 20:35	2.329	1.23
6/19/2007 20:40	2.329	1.23
6/19/2007 20:45	2.329	1.23
6/19/2007 20:50	2.329	1.23
6/19/2007 20:55	2.329	1.23
6/19/2007 21:00	2.329	1.23
6/19/2007 21:05	2.33	1.23
6/19/2007 21:10	2.329	1.23
6/19/2007 21:15	2.33	1.23
6/19/2007 21:20	2.33	1.23
6/19/2007 21:25	2.33	1.23
6/19/2007 21:30	2.33	1.23
6/19/2007 21:35	2.33	1.23
6/19/2007 21:40	2.33	1.23
6/19/2007 21:45	2.331	1.23
6/19/2007 21:50	2.331	1.23
6/19/2007 21:55	2.331	1.23
6/19/2007 22:00	2.331	1.23
6/19/2007 22:05	2.331	1.23
6/19/2007 22:10	2.331	1.23
6/19/2007 22:15	2.331	1.23
6/19/2007 22:20	2.332	1.23
6/19/2007 22:25	2.332	1.23
6/19/2007 22:30	2.332	1.23
6/19/2007 22:35	2.332	1.23
6/19/2007 22:40	2.332	1.23
6/19/2007 22:45	2.332	1.23
6/19/2007 22:50	2.332	1.23
6/19/2007 22:55	2.332	1.23
6/19/2007 23:00	2.333	1.23
6/19/2007 23:05	2.332	1.23
6/19/2007 23:10	2.332	1.23
6/19/2007 23:15	2.333	1.23
6/19/2007 23:20	2.333	1.23
6/19/2007 23:25	2.333	1.23
6/19/2007 23:30	2.332	1.23
6/19/2007 23:35	2.332	1.23
6/19/2007 23:40	2.333	1.23
6/19/2007 23:45	2.332	1.23
6/19/2007 23:50	2.332	1.23
6/19/2007 23:55	2.332	1.23
6/20/2007 0:00	2.332	1.23
6/20/2007 0:05	2.331	1.23
6/20/2007 0:10	2.331	1.23
6/20/2007 0:15	2.331	1.23
6/20/2007 0:20	2.332	1.23
6/20/2007 0:25	2.331	1.23
6/20/2007 0:30	2.331	1.23

UNKAMET BROOK FLOW MONITORING DATA - APRIL THROUGH JUNE 2007

UNKAMET BROOK AREA
GENERAL ELECTRIC COMPANY - PITTSFIELD, MASSACHUSETTS

Site Name Isco Quantity Label Units Resolution Significant Digits	2100 Series Site Level Level ft 0.001 5	2100 Series Site Velocity Velocity ft/s 0.01 4
6/20/2007 0:35	2.331	1.23
6/20/2007 0:40	2.331	1.23
6/20/2007 0:45	2.331	1.23
6/20/2007 0:50	2.331	1.23
6/20/2007 0:55	2.33	1.23
6/20/2007 1:00	2.331	1.23
6/20/2007 1:05	2.331	1.23
6/20/2007 1:10	2.332	1.23
6/20/2007 1:15	2.332	1.23
6/20/2007 1:20	2.331	1.23
6/20/2007 1:25	2.331	1.23
6/20/2007 1:30	2.331	1.23
6/20/2007 1:35	2.331	1.23
6/20/2007 1:40	2.331	1.23
6/20/2007 1:45	2.331	1.23
6/20/2007 1:50	2.331	1.23
6/20/2007 1:55	2.331	1.23
6/20/2007 2:00	2.33	1.23
6/20/2007 2:05	2.33	1.23
6/20/2007 2:10	2.331	1.23
6/20/2007 2:15	2.33	1.23
6/20/2007 2:20	2.33	1.23
6/20/2007 2:25	2.33	1.23
6/20/2007 2:30	2.33	1.23
6/20/2007 2:35	2.329	1.23
6/20/2007 2:40	2.329	1.23
6/20/2007 2:45	2.329	1.23
6/20/2007 2:50	2.329	1.23
6/20/2007 2:55	2.328	1.23
6/20/2007 3:00	2.328	1.23
6/20/2007 3:05	2.328	1.23
6/20/2007 3:10	2.329	1.23
6/20/2007 3:15	2.329	1.23
6/20/2007 3:20	2.329	1.23
6/20/2007 3:25	2.329	1.23
6/20/2007 3:30	2.329	1.23
6/20/2007 3:35	2.329	1.23
6/20/2007 3:40	2.329	1.23
6/20/2007 3:45	2.329	1.23
6/20/2007 3:50	2.329	1.23
6/20/2007 3:55	2.329	1.23
6/20/2007 4:00	2.329	1.23
6/20/2007 4:05	2.329	1.23
6/20/2007 4:10	2.329	1.23
6/20/2007 4:15	2.329	1.23
6/20/2007 4:20	2.329	1.23
6/20/2007 4:25	2.329	1.23
6/20/2007 4:30	2.329	1.23
6/20/2007 4:35	2.329	1.23

UNKAMET BROOK FLOW MONITORING DATA - APRIL THROUGH JUNE 2007

UNKAMET BROOK AREA
GENERAL ELECTRIC COMPANY - PITTSFIELD, MASSACHUSETTS

Site Name Isco Quantity Label Units Resolution Significant Digits	2100 Series Site Level Level ft 0.001 5	2100 Series Site Velocity Velocity ft/s 0.01 4
6/20/2007 4:40	2.329	1.23
6/20/2007 4:45	2.329	1.23
6/20/2007 4:50	2.329	1.23
6/20/2007 4:55	2.329	1.23
6/20/2007 5:00	2.329	1.23
6/20/2007 5:05	2.329	1.23
6/20/2007 5:10	2.329	1.23
6/20/2007 5:15	2.329	1.23
6/20/2007 5:20	2.329	1.23
6/20/2007 5:25	2.33	1.23
6/20/2007 5:30	2.331	1.23
6/20/2007 5:35	2.335	1.23
6/20/2007 5:40	2.337	1.23
6/20/2007 5:45	2.34	1.23
6/20/2007 5:50	2.345	1.23
6/20/2007 5:55	2.352	1.23
6/20/2007 6:00	2.359	1.23
6/20/2007 6:05	2.362	1.23
6/20/2007 6:10	2.363	1.23
6/20/2007 6:15	2.363	1.23
6/20/2007 6:20	2.361	1.23
6/20/2007 6:25	2.359	1.23
6/20/2007 6:30	2.357	1.23
6/20/2007 6:35	2.355	1.23
6/20/2007 6:40	2.352	1.23
6/20/2007 6:45	2.35	1.23
6/20/2007 6:50	2.349	1.23
6/20/2007 6:55	2.348	1.23
6/20/2007 7:00	2.347	1.23
6/20/2007 7:05	2.346	1.23
6/20/2007 7:10	2.344	1.23
6/20/2007 7:15	2.344	1.23
6/20/2007 7:20	2.343	1.23
6/20/2007 7:25	2.343	1.23
6/20/2007 7:30	2.342	1.23
6/20/2007 7:35	2.342	1.23
6/20/2007 7:40	2.343	1.23
6/20/2007 7:45	2.343	1.23
6/20/2007 7:50	2.343	1.23
6/20/2007 7:55	2.344	1.23
6/20/2007 8:00	2.344	1.23
6/20/2007 8:05	2.343	1.23
6/20/2007 8:10	2.343	1.23
6/20/2007 8:15	2.344	1.23
6/20/2007 8:20	2.345	1.23
6/20/2007 8:25	2.347	1.23
6/20/2007 8:30	2.348	1.23
6/20/2007 8:35	2.348	1.23
6/20/2007 8:40	2.348	1.23

UNKAMET BROOK FLOW MONITORING DATA - APRIL THROUGH JUNE 2007

UNKAMET BROOK AREA
 GENERAL ELECTRIC COMPANY - PITTSFIELD, MASSACHUSETTS

Site Name Isco Quantity Label Units Resolution Significant Digits	2100 Series Site Level Level ft 0.001 5	2100 Series Site Velocity Velocity ft/s 0.01 4
6/20/2007 8:45	2.349	1.23
6/20/2007 8:50	2.349	1.23
6/20/2007 8:55	2.349	1.23
6/20/2007 9:00	2.348	1.23
6/20/2007 9:05	2.347	1.23
6/20/2007 9:10	2.347	1.23
6/20/2007 9:15	2.346	1.23
6/20/2007 9:20	2.346	1.23
6/20/2007 9:25	2.346	1.23
6/20/2007 9:30	2.346	1.23
6/20/2007 9:35	2.345	1.23
6/20/2007 9:40	2.345	1.23
6/20/2007 9:45	2.344	1.23
6/20/2007 9:50	2.345	1.23
6/20/2007 9:55	2.345	1.23
6/20/2007 10:00	2.344	1.23
6/20/2007 10:05	2.344	1.23
6/20/2007 10:10	2.344	1.23
6/20/2007 10:15	2.344	1.23
6/20/2007 10:20	2.345	1.23
6/20/2007 10:25	2.343	1.23
6/20/2007 10:30	2.344	1.23
6/20/2007 10:35	2.344	1.23
6/20/2007 10:40	2.344	1.23
6/20/2007 10:45	2.344	1.23
6/20/2007 10:50	2.344	1.23
6/20/2007 10:55	2.344	1.23
6/20/2007 11:00	2.344	1.23
6/20/2007 11:05	2.343	1.23
6/20/2007 11:10	2.344	1.23
6/20/2007 11:15	2.343	1.23
6/20/2007 11:20	2.343	1.23
6/20/2007 11:25	2.342	1.23
6/20/2007 11:30	2.343	1.23
6/20/2007 11:35	2.343	1.23
6/20/2007 11:40	2.343	1.23
6/20/2007 11:45	2.342	1.23
6/20/2007 11:50	2.342	1.23
6/20/2007 11:55	2.343	1.23
6/20/2007 12:00	2.342	1.23
6/20/2007 12:05	2.343	1.23
6/20/2007 12:10	2.341	1.23
6/20/2007 12:15	2.342	1.23
6/20/2007 12:20	2.342	1.23
6/20/2007 12:25	2.341	1.23
6/20/2007 12:30	2.34	1.23
6/20/2007 12:35	2.341	1.23
6/20/2007 12:40	2.339	1.23
6/20/2007 12:45	2.339	1.23

UNKAMET BROOK FLOW MONITORING DATA - APRIL THROUGH JUNE 2007

UNKAMET BROOK AREA
 GENERAL ELECTRIC COMPANY - PITTSFIELD, MASSACHUSETTS

Site Name Isco Quantity Label Units Resolution Significant Digits	2100 Series Site Level Level ft 0.001 5	2100 Series Site Velocity Velocity ft/s 0.01 4
6/20/2007 12:50	2.339	1.23
6/20/2007 12:55	2.34	1.23
6/20/2007 13:00	2.338	1.23
6/20/2007 13:05	2.34	1.23
6/20/2007 13:10	2.34	1.23
6/20/2007 13:15	2.339	1.23
6/20/2007 13:20	2.339	1.23
6/20/2007 13:25	2.34	1.23
6/20/2007 13:30	2.341	1.23
6/20/2007 13:35	2.338	1.23
6/20/2007 13:40	2.34	1.23
6/20/2007 13:45	2.338	1.23
6/20/2007 13:50	2.338	1.23
6/20/2007 13:55	2.337	1.23
6/20/2007 14:00	2.337	1.23
6/20/2007 14:05	2.337	1.23
6/20/2007 14:10	2.336	1.23
6/20/2007 14:15	2.338	1.23
6/20/2007 14:20	2.337	1.23
6/20/2007 14:25	2.337	1.23
6/20/2007 14:30	2.337	1.23
6/20/2007 14:35	2.34	1.23
6/20/2007 14:40	2.336	1.23
6/20/2007 14:45	2.336	1.23
6/20/2007 14:50	2.337	1.23
6/20/2007 14:55	2.337	1.23
6/20/2007 15:00	2.334	1.23
6/20/2007 15:05	2.337	1.23
6/20/2007 15:10	2.339	1.23
6/20/2007 15:15	2.334	1.23
6/20/2007 15:20	2.334	1.23
6/20/2007 15:25	2.332	1.23
6/20/2007 15:30	2.333	1.23
6/20/2007 15:35	2.334	1.23
6/20/2007 15:40	2.334	1.23
6/20/2007 15:45	2.333	1.23
6/20/2007 15:50	2.334	1.23
6/20/2007 15:55	2.333	1.23
6/20/2007 16:00	2.333	1.23
6/20/2007 16:05	2.332	1.23
6/20/2007 16:10	2.333	1.23
6/20/2007 16:15	2.332	1.23
6/20/2007 16:20	2.333	1.23
6/20/2007 16:25	2.332	1.23
6/20/2007 16:30	2.333	1.23
6/20/2007 16:35	2.331	1.23
6/20/2007 16:40	2.331	1.23
6/20/2007 16:45	2.332	1.23
6/20/2007 16:50	2.331	1.23

UNKAMET BROOK FLOW MONITORING DATA - APRIL THROUGH JUNE 2007

UNKAMET BROOK AREA
GENERAL ELECTRIC COMPANY - PITTSFIELD, MASSACHUSETTS

Site Name Isco Quantity Label Units Resolution Significant Digits	2100 Series Site Level Level ft 0.001 5	2100 Series Site Velocity Velocity ft/s 0.01 4
6/20/2007 16:55	2.333	1.23
6/20/2007 17:00	2.331	1.23
6/20/2007 17:05	2.331	1.23
6/20/2007 17:10	2.33	1.23
6/20/2007 17:15	2.332	1.23
6/20/2007 17:20	2.328	1.23
6/20/2007 17:25	2.328	1.23
6/20/2007 17:30	2.33	1.23
6/20/2007 17:35	2.33	1.23
6/20/2007 17:40	2.329	1.23
6/20/2007 17:45	2.33	1.23
6/20/2007 17:50	2.331	1.23
6/20/2007 17:55	2.331	1.23
6/20/2007 18:00	2.33	1.23
6/20/2007 18:05	2.33	1.23
6/20/2007 18:10	2.33	1.23
6/20/2007 18:15	2.329	1.23
6/20/2007 18:20	2.33	1.23
6/20/2007 18:25	2.33	1.23
6/20/2007 18:30	2.329	1.23
6/20/2007 18:35	2.33	1.23
6/20/2007 18:40	2.329	1.23
6/20/2007 18:45	2.33	1.23
6/20/2007 18:50	2.329	1.23
6/20/2007 18:55	2.329	1.23
6/20/2007 19:00	2.328	1.23
6/20/2007 19:05	2.329	1.23
6/20/2007 19:10	2.329	1.23
6/20/2007 19:15	2.329	1.23
6/20/2007 19:20	2.328	1.23
6/20/2007 19:25	2.329	1.23
6/20/2007 19:30	2.329	1.23
6/20/2007 19:35	2.33	1.23
6/20/2007 19:40	2.328	1.23
6/20/2007 19:45	2.33	1.23
6/20/2007 19:50	2.331	1.23
6/20/2007 19:55	2.331	1.23
6/20/2007 20:00	2.33	1.23
6/20/2007 20:05	2.329	1.23
6/20/2007 20:10	2.33	1.23
6/20/2007 20:15	2.329	1.23
6/20/2007 20:20	2.33	1.23
6/20/2007 20:25	2.329	1.23
6/20/2007 20:30	2.328	1.23
6/20/2007 20:35	2.326	1.23
6/20/2007 20:40	2.323	1.23
6/20/2007 20:45	2.322	1.23
6/20/2007 20:50	2.321	1.23
6/20/2007 20:55	2.32	1.23

UNKAMET BROOK FLOW MONITORING DATA - APRIL THROUGH JUNE 2007

UNKAMET BROOK AREA
GENERAL ELECTRIC COMPANY - PITTSFIELD, MASSACHUSETTS

Site Name Isco Quantity Label Units Resolution Significant Digits	2100 Series Site Level Level ft 0.001 5	2100 Series Site Velocity Velocity ft/s 0.01 4
6/20/2007 21:00	2.319	1.23
6/20/2007 21:05	2.319	1.23
6/20/2007 21:10	2.317	1.23
6/20/2007 21:15	2.319	1.23
6/20/2007 21:20	2.317	1.23
6/20/2007 21:25	2.324	1.23
6/20/2007 21:30	2.324	1.23
6/20/2007 21:35	2.322	1.23
6/20/2007 21:40	2.32	1.23
6/20/2007 21:45	2.319	1.23
6/20/2007 21:50	2.318	1.23
6/20/2007 21:55	2.317	1.23
6/20/2007 22:00	2.317	1.23
6/20/2007 22:05	2.317	1.23
6/20/2007 22:10	2.317	1.23
6/20/2007 22:15	2.317	1.23
6/20/2007 22:20	2.317	1.23
6/20/2007 22:25	2.316	1.23
6/20/2007 22:30	2.316	1.23
6/20/2007 22:35	2.316	1.23
6/20/2007 22:40	2.316	1.23
6/20/2007 22:45	2.315	1.23
6/20/2007 22:50	2.315	1.23
6/20/2007 22:55	2.316	1.23
6/20/2007 23:00	2.315	1.23
6/20/2007 23:05	2.315	1.23
6/20/2007 23:10	2.315	1.23
6/20/2007 23:15	2.315	1.23
6/20/2007 23:20	2.314	1.23
6/20/2007 23:25	2.314	1.23
6/20/2007 23:30	2.313	1.23
6/20/2007 23:35	2.314	1.23
6/20/2007 23:40	2.316	1.23
6/20/2007 23:45	2.315	1.23
6/20/2007 23:50	2.314	1.23
6/20/2007 23:55	2.313	1.23
6/21/2007 0:00	2.313	1.23
6/21/2007 0:05	2.312	1.23
6/21/2007 0:10	2.312	1.23
6/21/2007 0:15	2.312	1.23
6/21/2007 0:20	2.311	1.23
6/21/2007 0:25	2.312	1.23
6/21/2007 0:30	2.311	1.23
6/21/2007 0:35	2.31	1.23
6/21/2007 0:40	2.31	1.23
6/21/2007 0:45	2.31	1.23
6/21/2007 0:50	2.31	1.23
6/21/2007 0:55	2.31	1.23
6/21/2007 1:00	2.309	1.23

UNKAMET BROOK FLOW MONITORING DATA - APRIL THROUGH JUNE 2007

UNKAMET BROOK AREA
 GENERAL ELECTRIC COMPANY - PITTSFIELD, MASSACHUSETTS

Site Name Isco Quantity Label Units Resolution Significant Digits	2100 Series Site Level Level ft 0.001 5	2100 Series Site Velocity Velocity ft/s 0.01 4
6/21/2007 1:05	2.309	1.23
6/21/2007 1:10	2.309	1.23
6/21/2007 1:15	2.309	1.23
6/21/2007 1:20	2.309	1.23
6/21/2007 1:25	2.309	1.23
6/21/2007 1:30	2.309	1.23
6/21/2007 1:35	2.309	1.23
6/21/2007 1:40	2.309	1.23
6/21/2007 1:45	2.309	1.23
6/21/2007 1:50	2.309	1.23
6/21/2007 1:55	2.309	1.23
6/21/2007 2:00	2.309	1.23
6/21/2007 2:05	2.309	1.23
6/21/2007 2:10	2.309	1.23
6/21/2007 2:15	2.309	1.23
6/21/2007 2:20	2.309	1.23
6/21/2007 2:25	2.309	1.23
6/21/2007 2:30	2.309	1.23
6/21/2007 2:35	2.309	1.23
6/21/2007 2:40	2.309	1.23
6/21/2007 2:45	2.309	1.23
6/21/2007 2:50	2.309	1.23
6/21/2007 2:55	2.309	1.23
6/21/2007 3:00	2.308	1.23
6/21/2007 3:05	2.308	1.23
6/21/2007 3:10	2.309	1.23
6/21/2007 3:15	2.308	1.23
6/21/2007 3:20	2.308	1.23
6/21/2007 3:25	2.309	1.23
6/21/2007 3:30	2.309	1.23
6/21/2007 3:35	2.308	1.23
6/21/2007 3:40	2.308	1.23
6/21/2007 3:45	2.308	1.23
6/21/2007 3:50	2.308	1.23
6/21/2007 3:55	2.308	1.23
6/21/2007 4:00	2.308	1.23
6/21/2007 4:05	2.307	1.23
6/21/2007 4:10	2.307	1.23
6/21/2007 4:15	2.308	1.23
6/21/2007 4:20	2.308	1.23
6/21/2007 4:25	2.307	1.23
6/21/2007 4:30	2.307	1.23
6/21/2007 4:35	2.307	1.23
6/21/2007 4:40	2.307	1.23
6/21/2007 4:45	2.306	1.23
6/21/2007 4:50	2.307	1.23
6/21/2007 4:55	2.307	1.23
6/21/2007 5:00	2.307	1.23
6/21/2007 5:05	2.306	1.23

UNKAMET BROOK FLOW MONITORING DATA - APRIL THROUGH JUNE 2007

UNKAMET BROOK AREA
GENERAL ELECTRIC COMPANY - PITTSFIELD, MASSACHUSETTS

Site Name Isco Quantity Label Units Resolution Significant Digits	2100 Series Site Level Level ft 0.001 5	2100 Series Site Velocity Velocity ft/s 0.01 4
6/21/2007 5:10	2.306	1.23
6/21/2007 5:15	2.306	1.23
6/21/2007 5:20	2.306	1.23
6/21/2007 5:25	2.306	1.23
6/21/2007 5:30	2.306	1.23
6/21/2007 5:35	2.306	1.23
6/21/2007 5:40	2.305	1.23
6/21/2007 5:45	2.305	1.23
6/21/2007 5:50	2.306	1.23
6/21/2007 5:55	2.306	1.23
6/21/2007 6:00	2.306	1.23
6/21/2007 6:05	2.306	1.23
6/21/2007 6:10	2.306	1.23
6/21/2007 6:15	2.305	1.23
6/21/2007 6:20	2.305	1.23
6/21/2007 6:25	2.305	1.23
6/21/2007 6:30	2.305	1.23
6/21/2007 6:35	2.304	1.23
6/21/2007 6:40	2.305	1.23
6/21/2007 6:45	2.305	1.23
6/21/2007 6:50	2.305	1.23
6/21/2007 6:55	2.306	1.23
6/21/2007 7:00	2.305	1.23
6/21/2007 7:05	2.306	1.23
6/21/2007 7:10	2.305	1.23
6/21/2007 7:15	2.305	1.23
6/21/2007 7:20	2.305	1.23
6/21/2007 7:25	2.305	1.23
6/21/2007 7:30	2.305	1.23
6/21/2007 7:35	2.305	1.23
6/21/2007 7:40	2.305	1.23
6/21/2007 7:45	2.305	1.23
6/21/2007 7:50	2.305	1.23
6/21/2007 7:55	2.305	1.23
6/21/2007 8:00	2.305	1.23
6/21/2007 8:05	2.305	1.23
6/21/2007 8:10	2.305	1.23
6/21/2007 8:15	2.306	1.23
6/21/2007 8:20	2.305	1.23
6/21/2007 8:25	2.306	1.23
6/21/2007 8:30	2.305	1.23
6/21/2007 8:35	2.306	1.23
6/21/2007 8:40	2.306	1.23
6/21/2007 8:45	2.306	1.23
6/21/2007 8:50	2.306	1.23
6/21/2007 8:55	2.305	1.23
6/21/2007 9:00	2.306	1.23
6/21/2007 9:05	2.307	1.23
6/21/2007 9:10	2.306	1.23

UNKAMET BROOK FLOW MONITORING DATA - APRIL THROUGH JUNE 2007

UNKAMET BROOK AREA
GENERAL ELECTRIC COMPANY - PITTSFIELD, MASSACHUSETTS

Site Name Isco Quantity Label Units Resolution Significant Digits	2100 Series Site Level Level ft 0.001 5	2100 Series Site Velocity Velocity ft/s 0.01 4
6/21/2007 9:15	2.306	1.23
6/21/2007 9:20	2.306	1.23
6/21/2007 9:25	2.307	1.23
6/21/2007 9:30	2.305	1.23
6/21/2007 9:35	2.306	1.23
6/21/2007 9:40	2.305	1.23
6/21/2007 9:45	2.305	1.23
6/21/2007 9:50	2.305	1.23
6/21/2007 9:55	2.305	1.23
6/21/2007 10:00	2.305	1.23
6/21/2007 10:05	2.305	1.23
6/21/2007 10:10	2.305	1.23
6/21/2007 10:15	2.305	1.23
6/21/2007 10:20	2.304	1.23
6/21/2007 10:25	2.304	1.23
6/21/2007 10:30	2.304	1.23
6/21/2007 10:35	2.304	1.23
6/21/2007 10:40	2.305	1.23
6/21/2007 10:45	2.304	1.23
6/21/2007 10:50	2.304	1.23
6/21/2007 10:55	2.303	1.23
6/21/2007 11:00	2.303	1.23
6/21/2007 11:05	2.303	1.23
6/21/2007 11:10	2.303	1.23
6/21/2007 11:15	2.303	1.23
6/21/2007 11:20	2.302	1.23
6/21/2007 11:25	2.303	1.23
6/21/2007 11:30	2.302	1.23
6/21/2007 11:35	2.303	1.23
6/21/2007 11:40	2.302	1.23
6/21/2007 11:45	2.303	1.23
6/21/2007 11:50	2.302	1.23
6/21/2007 11:55	2.302	1.23
6/21/2007 12:00	2.301	1.23
6/21/2007 12:05	2.302	1.23
6/21/2007 12:10	2.302	1.23
6/21/2007 12:15	2.302	1.23
6/21/2007 12:20	2.301	1.23
6/21/2007 12:25	2.302	1.23
6/21/2007 12:30	2.299	1.23
6/21/2007 12:35	2.302	1.23
6/21/2007 12:40	2.302	1.23
6/21/2007 12:45	2.301	1.23
6/21/2007 12:50	2.301	1.23
6/21/2007 12:55	2.301	1.23
6/21/2007 13:00	2.301	1.23
6/21/2007 13:05	2.3	1.23
6/21/2007 13:10	2.301	1.23
6/21/2007 13:15	2.3	1.23

UNKAMET BROOK FLOW MONITORING DATA - APRIL THROUGH JUNE 2007

UNKAMET BROOK AREA
GENERAL ELECTRIC COMPANY - PITTSFIELD, MASSACHUSETTS

Site Name Isco Quantity Label Units Resolution Significant Digits	2100 Series Site Level Level ft 0.001 5	2100 Series Site Velocity Velocity ft/s 0.01 4
6/21/2007 13:20	2.302	1.23
6/21/2007 13:25	2.302	1.23
6/21/2007 13:30	2.302	1.23
6/21/2007 13:35	2.304	1.23
6/21/2007 13:40	2.306	1.23
6/21/2007 13:45	2.306	1.23
6/21/2007 13:50	2.306	1.23
6/21/2007 13:55	2.308	1.23
6/21/2007 14:00	2.311	1.23
6/21/2007 14:05	2.314	1.23
6/21/2007 14:10	2.316	1.23
6/21/2007 14:15	2.318	1.23
6/21/2007 14:20	2.317	1.23
6/21/2007 14:25	2.316	1.23
6/21/2007 14:30	2.315	1.23
6/21/2007 14:35	2.314	1.23
6/21/2007 14:40	2.312	1.23
6/21/2007 14:45	2.311	1.23
6/21/2007 14:50	2.31	1.23
6/21/2007 14:55	2.31	1.23
6/21/2007 15:00	2.309	1.23
6/21/2007 15:05	2.308	1.23
6/21/2007 15:10	2.307	1.23
6/21/2007 15:15	2.306	1.23
6/21/2007 15:20	2.306	1.23
6/21/2007 15:25	2.306	1.23
6/21/2007 15:30	2.306	1.23
6/21/2007 15:35	2.305	1.23
6/21/2007 15:40	2.305	1.23
6/21/2007 15:45	2.305	1.23
6/21/2007 15:50	2.304	1.23
6/21/2007 15:55	2.305	1.23
6/21/2007 16:00	2.305	1.23
6/21/2007 16:05	2.305	1.23
6/21/2007 16:10	2.304	1.23
6/21/2007 16:15	2.305	1.23
6/21/2007 16:20	2.306	1.23
6/21/2007 16:25	2.306	1.23
6/21/2007 16:30	2.307	1.23
6/21/2007 16:35	2.307	1.23
6/21/2007 16:40	2.307	1.23
6/21/2007 16:45	2.307	1.23
6/21/2007 16:50	2.307	1.23
6/21/2007 16:55	2.307	1.23
6/21/2007 17:00	2.308	1.23
6/21/2007 17:05	2.308	1.23
6/21/2007 17:10	2.309	1.23
6/21/2007 17:15	2.308	1.23
6/21/2007 17:20	2.309	1.23

UNKAMET BROOK FLOW MONITORING DATA - APRIL THROUGH JUNE 2007

UNKAMET BROOK AREA
 GENERAL ELECTRIC COMPANY - PITTSFIELD, MASSACHUSETTS

Site Name Isco Quantity Label Units Resolution Significant Digits	2100 Series Site Level Level ft 0.001 5	2100 Series Site Velocity Velocity ft/s 0.01 4
6/21/2007 17:25	2.309	1.23
6/21/2007 17:30	2.309	1.23
6/21/2007 17:35	2.309	1.23
6/21/2007 17:40	2.309	1.23
6/21/2007 17:45	2.309	1.23
6/21/2007 17:50	2.309	1.23
6/21/2007 17:55	2.309	1.23
6/21/2007 18:00	2.309	1.23
6/21/2007 18:05	2.309	1.23
6/21/2007 18:10	2.309	1.23
6/21/2007 18:15	2.308	1.23
6/21/2007 18:20	2.308	1.23
6/21/2007 18:25	2.309	1.23
6/21/2007 18:30	2.308	1.23
6/21/2007 18:35	2.309	1.23
6/21/2007 18:40	2.309	1.23
6/21/2007 18:45	2.309	1.23
6/21/2007 18:50	2.309	1.23
6/21/2007 18:55	2.308	1.23
6/21/2007 19:00	2.308	1.23
6/21/2007 19:05	2.308	1.23
6/21/2007 19:10	2.308	1.23
6/21/2007 19:15	2.312	1.23
6/21/2007 19:20	2.316	1.23
6/21/2007 19:25	2.318	1.23
6/21/2007 19:30	2.323	1.23
6/21/2007 19:35	2.331	1.23
6/21/2007 19:40	2.341	1.23
6/21/2007 19:45	2.35	1.23
6/21/2007 19:50	2.354	1.23
6/21/2007 19:55	2.354	1.23
6/21/2007 20:00	2.351	1.23
6/21/2007 20:05	2.347	1.23
6/21/2007 20:10	2.343	1.23
6/21/2007 20:15	2.34	1.23
6/21/2007 20:20	2.336	1.23
6/21/2007 20:25	2.334	1.23
6/21/2007 20:30	2.331	1.23
6/21/2007 20:35	2.329	1.23
6/21/2007 20:40	2.326	1.23
6/21/2007 20:45	2.325	1.23
6/21/2007 20:50	2.325	1.23
6/21/2007 20:55	2.323	1.23
6/21/2007 21:00	2.323	1.23
6/21/2007 21:05	2.322	1.23
6/21/2007 21:10	2.321	1.23
6/21/2007 21:15	2.321	1.23
6/21/2007 21:20	2.321	1.23
6/21/2007 21:25	2.32	1.23

UNKAMET BROOK FLOW MONITORING DATA - APRIL THROUGH JUNE 2007

UNKAMET BROOK AREA
GENERAL ELECTRIC COMPANY - PITTSFIELD, MASSACHUSETTS

Site Name Isco Quantity Label Units Resolution Significant Digits	2100 Series Site Level Level ft 0.001 5	2100 Series Site Velocity Velocity ft/s 0.01 4
6/21/2007 21:30	2.321	1.23
6/21/2007 21:35	2.319	1.23
6/21/2007 21:40	2.32	1.23
6/21/2007 21:45	2.32	1.23
6/21/2007 21:50	2.32	1.23
6/21/2007 21:55	2.32	1.23
6/21/2007 22:00	2.319	1.23
6/21/2007 22:05	2.32	1.23
6/21/2007 22:10	2.319	1.23
6/21/2007 22:15	2.319	1.23
6/21/2007 22:20	2.32	1.23
6/21/2007 22:25	2.319	1.23
6/21/2007 22:30	2.319	1.23
6/21/2007 22:35	2.319	1.23
6/21/2007 22:40	2.319	1.23
6/21/2007 22:45	2.319	1.23
6/21/2007 22:50	2.318	1.23
6/21/2007 22:55	2.319	1.23
6/21/2007 23:00	2.32	1.23
6/21/2007 23:05	2.319	1.23
6/21/2007 23:10	2.319	1.23
6/21/2007 23:15	2.319	1.23
6/21/2007 23:20	2.319	1.23
6/21/2007 23:25	2.319	1.23
6/21/2007 23:30	2.319	1.23
6/21/2007 23:35	2.319	1.23
6/21/2007 23:40	2.318	1.23
6/21/2007 23:45	2.318	1.23
6/21/2007 23:50	2.317	1.23
6/21/2007 23:55	2.317	1.23
6/22/2007 0:00	2.317	1.23
6/22/2007 0:05	2.317	1.23
6/22/2007 0:10	2.316	1.23
6/22/2007 0:15	2.316	1.23
6/22/2007 0:20	2.316	1.23
6/22/2007 0:25	2.316	1.23
6/22/2007 0:30	2.316	1.23
6/22/2007 0:35	2.316	1.23
6/22/2007 0:40	2.315	1.23
6/22/2007 0:45	2.316	1.23
6/22/2007 0:50	2.315	1.23
6/22/2007 0:55	2.315	1.23
6/22/2007 1:00	2.315	1.23
6/22/2007 1:05	2.314	1.23
6/22/2007 1:10	2.315	1.23
6/22/2007 1:15	2.315	1.23
6/22/2007 1:20	2.315	1.23
6/22/2007 1:25	2.315	1.23
6/22/2007 1:30	2.314	1.23

UNKAMET BROOK FLOW MONITORING DATA - APRIL THROUGH JUNE 2007

UNKAMET BROOK AREA
 GENERAL ELECTRIC COMPANY - PITTSFIELD, MASSACHUSETTS

Site Name Isco Quantity Label Units Resolution Significant Digits	2100 Series Site Level Level ft 0.001 5	2100 Series Site Velocity Velocity ft/s 0.01 4
6/22/2007 1:35	2.315	1.23
6/22/2007 1:40	2.315	1.23
6/22/2007 1:45	2.314	1.23
6/22/2007 1:50	2.314	1.23
6/22/2007 1:55	2.314	1.23
6/22/2007 2:00	2.314	1.23
6/22/2007 2:05	2.313	1.23
6/22/2007 2:10	2.314	1.23
6/22/2007 2:15	2.313	1.23
6/22/2007 2:20	2.313	1.23
6/22/2007 2:25	2.313	1.23
6/22/2007 2:30	2.313	1.23
6/22/2007 2:35	2.313	1.23
6/22/2007 2:40	2.312	1.23
6/22/2007 2:45	2.313	1.23
6/22/2007 2:50	2.313	1.23
6/22/2007 2:55	2.313	1.23
6/22/2007 3:00	2.313	1.23
6/22/2007 3:05	2.312	1.23
6/22/2007 3:10	2.312	1.23
6/22/2007 3:15	2.312	1.23
6/22/2007 3:20	2.312	1.23
6/22/2007 3:25	2.311	1.23
6/22/2007 3:30	2.312	1.23
6/22/2007 3:35	2.311	1.23
6/22/2007 3:40	2.311	1.23
6/22/2007 3:45	2.311	1.23
6/22/2007 3:50	2.311	1.23
6/22/2007 3:55	2.311	1.23
6/22/2007 4:00	2.311	1.23
6/22/2007 4:05	2.31	1.23
6/22/2007 4:10	2.31	1.23
6/22/2007 4:15	2.31	1.23
6/22/2007 4:20	2.31	1.23
6/22/2007 4:25	2.31	1.23
6/22/2007 4:30	2.31	1.23
6/22/2007 4:35	2.31	1.23
6/22/2007 4:40	2.31	1.23
6/22/2007 4:45	2.31	1.23
6/22/2007 4:50	2.31	1.23
6/22/2007 4:55	2.31	1.23
6/22/2007 5:00	2.309	1.23
6/22/2007 5:05	2.309	1.23
6/22/2007 5:10	2.309	1.23
6/22/2007 5:15	2.308	1.23
6/22/2007 5:20	2.309	1.23
6/22/2007 5:25	2.308	1.23
6/22/2007 5:30	2.309	1.23
6/22/2007 5:35	2.309	1.23

UNKAMET BROOK FLOW MONITORING DATA - APRIL THROUGH JUNE 2007

UNKAMET BROOK AREA
 GENERAL ELECTRIC COMPANY - PITTSFIELD, MASSACHUSETTS

Site Name Isco Quantity Label Units Resolution Significant Digits	2100 Series Site Level Level ft 0.001 5	2100 Series Site Velocity Velocity ft/s 0.01 4
6/22/2007 5:40	2.308	1.23
6/22/2007 5:45	2.308	1.23
6/22/2007 5:50	2.308	1.23
6/22/2007 5:55	2.308	1.23
6/22/2007 6:00	2.308	1.23
6/22/2007 6:05	2.308	1.23
6/22/2007 6:10	2.306	1.23
6/22/2007 6:15	2.308	1.23
6/22/2007 6:20	2.307	1.23
6/22/2007 6:25	2.308	1.23
6/22/2007 6:30	2.307	1.23
6/22/2007 6:35	2.307	1.23
6/22/2007 6:40	2.307	1.23
6/22/2007 6:45	2.307	1.23
6/22/2007 6:50	2.307	1.23
6/22/2007 6:55	2.307	1.23
6/22/2007 7:00	2.307	1.23
6/22/2007 7:05	2.307	1.23
6/22/2007 7:10	2.306	1.23
6/22/2007 7:15	2.307	1.23
6/22/2007 7:20	2.306	1.23
6/22/2007 7:25	2.307	1.23
6/22/2007 7:30	2.306	1.23
6/22/2007 7:35	2.307	1.23
6/22/2007 7:40	2.307	1.23
6/22/2007 7:45	2.307	1.23
6/22/2007 7:50	2.307	1.23
6/22/2007 7:55	2.307	1.23
6/22/2007 8:00	2.307	1.23
6/22/2007 8:05	2.307	1.23
6/22/2007 8:10	2.307	1.23
6/22/2007 8:15	2.307	1.23
6/22/2007 8:20	2.307	1.23
6/22/2007 8:25	2.306	1.23
6/22/2007 8:30	2.306	1.23
6/22/2007 8:35	2.306	1.23
6/22/2007 8:40	2.307	1.23
6/22/2007 8:45	2.308	1.23
6/22/2007 8:50	2.308	1.23
6/22/2007 8:55	2.306	1.23
6/22/2007 9:00	2.307	1.23
6/22/2007 9:05	2.307	1.23
6/22/2007 9:10	2.308	1.23
6/22/2007 9:15	2.307	1.23
6/22/2007 9:20	2.308	1.23
6/22/2007 9:25	2.308	1.23
6/22/2007 9:30	2.307	1.23
6/22/2007 9:35	2.307	1.23
6/22/2007 9:40	2.308	1.23

UNKAMET BROOK FLOW MONITORING DATA - APRIL THROUGH JUNE 2007

UNKAMET BROOK AREA
GENERAL ELECTRIC COMPANY - PITTSFIELD, MASSACHUSETTS

Site Name Isco Quantity Label Units Resolution Significant Digits	2100 Series Site Level Level ft 0.001 5	2100 Series Site Velocity Velocity ft/s 0.01 4
6/22/2007 9:45	2.306	1.23
6/22/2007 9:50	2.307	1.23
6/22/2007 9:55	2.305	1.23
6/22/2007 10:00	2.308	1.23
6/22/2007 10:05	2.305	1.23
6/22/2007 10:10	2.306	1.23
6/22/2007 10:15	2.306	1.23
6/22/2007 10:20	2.306	1.23
6/22/2007 10:25	2.307	1.23
6/22/2007 10:30	2.307	1.23
6/22/2007 10:35	2.307	1.23
6/22/2007 10:40	2.308	1.23
6/22/2007 10:45	2.308	1.23
6/22/2007 10:50	2.307	1.23
6/22/2007 10:55	2.306	1.23
6/22/2007 11:00	2.308	1.23
6/22/2007 11:05	2.307	1.23
6/22/2007 11:10	2.307	1.23
6/22/2007 11:15	2.306	1.23
6/22/2007 11:20	2.306	1.23
6/22/2007 11:25	2.306	1.23
6/22/2007 11:30	2.307	1.23
6/22/2007 11:35	2.307	1.23
6/22/2007 11:40	2.306	1.23
6/22/2007 11:45	2.306	1.23
6/22/2007 11:50	2.307	1.23
6/22/2007 11:55	2.308	1.23
6/22/2007 12:00	2.309	1.23
6/22/2007 12:05	2.309	1.23
6/22/2007 12:10	2.309	1.23
6/22/2007 12:15	2.308	1.23
6/22/2007 12:20	2.31	1.23
6/22/2007 12:25	2.309	1.23
6/22/2007 12:30	2.31	1.23
6/22/2007 12:35	2.311	1.23
6/22/2007 12:40	2.311	1.23
6/22/2007 12:45	2.311	1.23
6/22/2007 12:50	2.312	1.23
6/22/2007 12:55	2.314	1.23
6/22/2007 13:00	2.315	1.23
6/22/2007 13:05	2.316	1.23
6/22/2007 13:10	2.318	1.23
6/22/2007 13:15	2.319	1.23
6/22/2007 13:20	2.321	1.23
6/22/2007 13:25	2.322	1.23
6/22/2007 13:30	2.322	1.23
6/22/2007 13:35	2.324	1.23
6/22/2007 13:40	2.331	1.23
6/22/2007 13:45	2.376	1.23

UNKAMET BROOK FLOW MONITORING DATA - APRIL THROUGH JUNE 2007

UNKAMET BROOK AREA
GENERAL ELECTRIC COMPANY - PITTSFIELD, MASSACHUSETTS

Site Name Isco Quantity Label Units Resolution Significant Digits	2100 Series Site Level Level ft 0.001 5	2100 Series Site Velocity Velocity ft/s 0.01 4
6/22/2007 13:50	2.435	1.23
6/22/2007 13:55	2.538	1.23
6/22/2007 14:00	2.599	1.23
6/22/2007 14:05	2.625	1.23
6/22/2007 14:10	2.633	1.23
6/22/2007 14:15	2.62	1.23
6/22/2007 14:20	2.598	1.23
6/22/2007 14:25	2.573	1.23
6/22/2007 14:30	2.545	1.23
6/22/2007 14:35	2.52	1.23
6/22/2007 14:40	2.498	1.23
6/22/2007 14:45	2.479	1.23
6/22/2007 14:50	2.467	1.23
6/22/2007 14:55	2.462	1.23
6/22/2007 15:00	2.463	1.23
6/22/2007 15:05	2.466	1.23
6/22/2007 15:10	2.47	1.23
6/22/2007 15:15	2.471	1.23
6/22/2007 15:20	2.471	1.23
6/22/2007 15:25	2.469	1.23
6/22/2007 15:30	2.465	1.23
6/22/2007 15:35	2.461	1.23
6/22/2007 15:40	2.458	1.23
6/22/2007 15:45	2.455	1.23
6/22/2007 15:50	2.451	1.23
6/22/2007 15:55	2.45	1.23
6/22/2007 16:00	2.445	1.23
6/22/2007 16:05	2.444	1.23
6/22/2007 16:10	2.44	1.23
6/22/2007 16:15	2.436	1.23
6/22/2007 16:20	2.433	1.23
6/22/2007 16:25	2.431	1.23
6/22/2007 16:30	2.427	1.23
6/22/2007 16:35	2.425	1.23
6/22/2007 16:40	2.425	1.23
6/22/2007 16:45	2.424	1.23
6/22/2007 16:50	2.423	1.23
6/22/2007 16:55	2.423	1.23
6/22/2007 17:00	2.423	1.23
6/22/2007 17:05	2.424	1.23
6/22/2007 17:10	2.423	1.23
6/22/2007 17:15	2.423	1.23
6/22/2007 17:20	2.422	1.23
6/22/2007 17:25	2.421	1.23
6/22/2007 17:30	2.422	1.23
6/22/2007 17:35	2.422	1.23
6/22/2007 17:40	2.42	1.23
6/22/2007 17:45	2.419	1.23
6/22/2007 17:50	2.419	1.23

UNKAMET BROOK FLOW MONITORING DATA - APRIL THROUGH JUNE 2007

UNKAMET BROOK AREA
 GENERAL ELECTRIC COMPANY - PITTSFIELD, MASSACHUSETTS

Site Name Isco Quantity Label Units Resolution Significant Digits	2100 Series Site Level Level ft 0.001 5	2100 Series Site Velocity Velocity ft/s 0.01 4
6/22/2007 17:55	2.42	1.23
6/22/2007 18:00	2.42	1.23
6/22/2007 18:05	2.42	1.23
6/22/2007 18:10	2.418	1.23
6/22/2007 18:15	2.418	1.23
6/22/2007 18:20	2.419	1.23
6/22/2007 18:25	2.418	1.23
6/22/2007 18:30	2.417	1.23
6/22/2007 18:35	2.417	1.23
6/22/2007 18:40	2.416	1.23
6/22/2007 18:45	2.415	1.23
6/22/2007 18:50	2.416	1.23
6/22/2007 18:55	2.414	1.23
6/22/2007 19:00	2.414	1.23
6/22/2007 19:05	2.414	1.23
6/22/2007 19:10	2.414	1.23
6/22/2007 19:15	2.413	1.23
6/22/2007 19:20	2.411	1.23
6/22/2007 19:25	2.411	1.23
6/22/2007 19:30	2.409	1.23
6/22/2007 19:35	2.409	1.23
6/22/2007 19:40	2.408	1.23
6/22/2007 19:45	2.406	1.23
6/22/2007 19:50	2.406	1.23
6/22/2007 19:55	2.405	1.23
6/22/2007 20:00	2.405	1.23
6/22/2007 20:05	2.404	1.23
6/22/2007 20:10	2.404	1.23
6/22/2007 20:15	2.403	1.23
6/22/2007 20:20	2.402	1.23
6/22/2007 20:25	2.402	1.23
6/22/2007 20:30	2.401	1.23
6/22/2007 20:35	2.401	1.23
6/22/2007 20:40	2.4	1.23
6/22/2007 20:45	2.399	1.23
6/22/2007 20:50	2.399	1.23
6/22/2007 20:55	2.398	1.23
6/22/2007 21:00	2.4	1.23
6/22/2007 21:05	2.397	1.23
6/22/2007 21:10	2.395	1.23
6/22/2007 21:15	2.395	1.23
6/22/2007 21:20	2.395	1.23
6/22/2007 21:25	2.395	1.23
6/22/2007 21:30	2.395	1.23
6/22/2007 21:35	2.393	1.23
6/22/2007 21:40	2.393	1.23
6/22/2007 21:45	2.392	1.23
6/22/2007 21:50	2.392	1.23
6/22/2007 21:55	2.392	1.23

UNKAMET BROOK FLOW MONITORING DATA - APRIL THROUGH JUNE 2007

UNKAMET BROOK AREA
 GENERAL ELECTRIC COMPANY - PITTSFIELD, MASSACHUSETTS

Site Name Isco Quantity Label Units Resolution Significant Digits	2100 Series Site Level Level ft 0.001 5	2100 Series Site Velocity Velocity ft/s 0.01 4
6/22/2007 22:00	2.391	1.23
6/22/2007 22:05	2.389	1.23
6/22/2007 22:10	2.392	1.23
6/22/2007 22:15	2.386	1.23
6/22/2007 22:20	2.387	1.23
6/22/2007 22:25	2.385	1.23
6/22/2007 22:30	2.386	1.23
6/22/2007 22:35	2.383	1.23
6/22/2007 22:40	2.383	1.23
6/22/2007 22:45	2.383	1.23
6/22/2007 22:50	2.383	1.23
6/22/2007 22:55	2.381	1.23
6/22/2007 23:00	2.38	1.23
6/22/2007 23:05	2.38	1.23
6/22/2007 23:10	2.379	1.23
6/22/2007 23:15	2.379	1.23
6/22/2007 23:20	2.378	1.23
6/22/2007 23:25	2.378	1.23
6/22/2007 23:30	2.377	1.23
6/22/2007 23:35	2.376	1.23
6/22/2007 23:40	2.375	1.23
6/22/2007 23:45	2.374	1.23
6/22/2007 23:50	2.374	1.23
6/22/2007 23:55	2.375	1.23
6/23/2007 0:00	2.374	1.23
6/23/2007 0:05	2.373	1.23
6/23/2007 0:10	2.373	1.23
6/23/2007 0:15	2.372	1.23
6/23/2007 0:20	2.372	1.23
6/23/2007 0:25	2.372	1.23
6/23/2007 0:30	2.372	1.23
6/23/2007 0:35	2.371	1.23
6/23/2007 0:40	2.37	1.23
6/23/2007 0:45	2.37	1.23
6/23/2007 0:50	2.373	1.23
6/23/2007 0:55	2.37	1.23
6/23/2007 1:00	2.369	1.23
6/23/2007 1:05	2.369	1.23
6/23/2007 1:10	2.368	1.23
6/23/2007 1:15	2.367	1.23
6/23/2007 1:20	2.368	1.23
6/23/2007 1:25	2.366	1.23
6/23/2007 1:30	2.366	1.23
6/23/2007 1:35	2.365	1.23
6/23/2007 1:40	2.365	1.23
6/23/2007 1:45	2.365	1.23
6/23/2007 1:50	2.364	1.23
6/23/2007 1:55	2.363	1.23
6/23/2007 2:00	2.364	1.23

UNKAMET BROOK FLOW MONITORING DATA - APRIL THROUGH JUNE 2007

UNKAMET BROOK AREA
 GENERAL ELECTRIC COMPANY - PITTSFIELD, MASSACHUSETTS

Site Name Isco Quantity Label Units Resolution Significant Digits	2100 Series Site Level Level ft 0.001 5	2100 Series Site Velocity Velocity ft/s 0.01 4
6/23/2007 2:05	2.363	1.23
6/23/2007 2:10	2.363	1.23
6/23/2007 2:15	2.362	1.23
6/23/2007 2:20	2.361	1.23
6/23/2007 2:25	2.362	1.23
6/23/2007 2:30	2.362	1.23
6/23/2007 2:35	2.361	1.23
6/23/2007 2:40	2.36	1.23
6/23/2007 2:45	2.36	1.23
6/23/2007 2:50	2.36	1.23
6/23/2007 2:55	2.36	1.23
6/23/2007 3:00	2.359	1.23
6/23/2007 3:05	2.36	1.23
6/23/2007 3:10	2.359	1.23
6/23/2007 3:15	2.358	1.23
6/23/2007 3:20	2.358	1.23
6/23/2007 3:25	2.358	1.23
6/23/2007 3:30	2.358	1.23
6/23/2007 3:35	2.357	1.23
6/23/2007 3:40	2.357	1.23
6/23/2007 3:45	2.356	1.23
6/23/2007 3:50	2.355	1.23
6/23/2007 3:55	2.356	1.23
6/23/2007 4:00	2.356	1.23
6/23/2007 4:05	2.354	1.23
6/23/2007 4:10	2.354	1.23
6/23/2007 4:15	2.354	1.23
6/23/2007 4:20	2.354	1.23
6/23/2007 4:25	2.353	1.23
6/23/2007 4:30	2.352	1.23
6/23/2007 4:35	2.352	1.23
6/23/2007 4:40	2.352	1.23
6/23/2007 4:45	2.352	1.23
6/23/2007 4:50	2.351	1.23
6/23/2007 4:55	2.351	1.23
6/23/2007 5:00	2.351	1.23
6/23/2007 5:05	2.35	1.23
6/23/2007 5:10	2.35	1.23
6/23/2007 5:15	2.35	1.23
6/23/2007 5:20	2.349	1.23
6/23/2007 5:25	2.35	1.23
6/23/2007 5:30	2.35	1.23
6/23/2007 5:35	2.349	1.23
6/23/2007 5:40	2.349	1.23
6/23/2007 5:45	2.349	1.23
6/23/2007 5:50	2.349	1.23
6/23/2007 5:55	2.348	1.23
6/23/2007 6:00	2.349	1.23
6/23/2007 6:05	2.348	1.23

UNKAMET BROOK FLOW MONITORING DATA - APRIL THROUGH JUNE 2007

UNKAMET BROOK AREA
 GENERAL ELECTRIC COMPANY - PITTSFIELD, MASSACHUSETTS

Site Name Isco Quantity Label Units Resolution Significant Digits	2100 Series Site Level Level ft 0.001 5	2100 Series Site Velocity Velocity ft/s 0.01 4
6/23/2007 6:10	2.347	1.23
6/23/2007 6:15	2.347	1.23
6/23/2007 6:20	2.347	1.23
6/23/2007 6:25	2.346	1.23
6/23/2007 6:30	2.346	1.23
6/23/2007 6:35	2.346	1.23
6/23/2007 6:40	2.346	1.23
6/23/2007 6:45	2.345	1.23
6/23/2007 6:50	2.346	1.23
6/23/2007 6:55	2.345	1.23
6/23/2007 7:00	2.346	1.23
6/23/2007 7:05	2.346	1.23
6/23/2007 7:10	2.345	1.23
6/23/2007 7:15	2.344	1.23
6/23/2007 7:20	2.343	1.23
6/23/2007 7:25	2.344	1.23
6/23/2007 7:30	2.343	1.23
6/23/2007 7:35	2.343	1.23
6/23/2007 7:40	2.343	1.23
6/23/2007 7:45	2.342	1.23
6/23/2007 7:50	2.342	1.23
6/23/2007 7:55	2.343	1.23
6/23/2007 8:00	2.342	1.23
6/23/2007 8:05	2.343	1.23
6/23/2007 8:10	2.341	1.23
6/23/2007 8:15	2.341	1.23
6/23/2007 8:20	2.343	1.23
6/23/2007 8:25	2.341	1.23
6/23/2007 8:30	2.342	1.23
6/23/2007 8:35	2.342	1.23
6/23/2007 8:40	2.342	1.23
6/23/2007 8:45	2.342	1.23
6/23/2007 8:50	2.342	1.23
6/23/2007 8:55	2.339	1.23
6/23/2007 9:00	2.339	1.23
6/23/2007 9:05	2.344	1.23
6/23/2007 9:10	2.342	1.23
6/23/2007 9:15	2.343	1.23
6/23/2007 9:20	2.341	1.23
6/23/2007 9:25	2.34	1.23
6/23/2007 9:30	2.342	1.23
6/23/2007 9:35	2.34	1.23
6/23/2007 9:40	2.341	1.23
6/23/2007 9:45	2.339	1.23
6/23/2007 9:50	2.34	1.23
6/23/2007 9:55	2.342	1.23
6/23/2007 10:00	2.34	1.23
6/23/2007 10:05	2.341	1.23
6/23/2007 10:10	2.34	1.23

UNKAMET BROOK FLOW MONITORING DATA - APRIL THROUGH JUNE 2007

UNKAMET BROOK AREA
 GENERAL ELECTRIC COMPANY - PITTSFIELD, MASSACHUSETTS

Site Name Isco Quantity Label Units Resolution Significant Digits	2100 Series Site Level Level ft 0.001 5	2100 Series Site Velocity Velocity ft/s 0.01 4
6/23/2007 10:15	2.34	1.23
6/23/2007 10:20	2.338	1.23
6/23/2007 10:25	2.339	1.23
6/23/2007 10:30	2.339	1.23
6/23/2007 10:35	2.34	1.23
6/23/2007 10:40	2.34	1.23
6/23/2007 10:45	2.339	1.23
6/23/2007 10:50	2.338	1.23
6/23/2007 10:55	2.338	1.23
6/23/2007 11:00	2.337	1.23
6/23/2007 11:05	2.337	1.23
6/23/2007 11:10	2.338	1.23
6/23/2007 11:15	2.338	1.23
6/23/2007 11:20	2.338	1.23
6/23/2007 11:25	2.337	1.23
6/23/2007 11:30	2.337	1.23
6/23/2007 11:35	2.336	1.23
6/23/2007 11:40	2.337	1.23
6/23/2007 11:45	2.337	1.23
6/23/2007 11:50	2.335	1.23
6/23/2007 11:55	2.334	1.23
6/23/2007 12:00	2.335	1.23
6/23/2007 12:05	2.335	1.23
6/23/2007 12:10	2.336	1.23
6/23/2007 12:15	2.335	1.23
6/23/2007 12:20	2.334	1.23
6/23/2007 12:25	2.334	1.23
6/23/2007 12:30	2.333	1.23
6/23/2007 12:35	2.334	1.23
6/23/2007 12:40	2.333	1.23
6/23/2007 12:45	2.333	1.23
6/23/2007 12:50	2.333	1.23
6/23/2007 12:55	2.332	1.23
6/23/2007 13:00	2.333	1.23
6/23/2007 13:05	2.332	1.23
6/23/2007 13:10	2.333	1.23
6/23/2007 13:15	2.33	1.23
6/23/2007 13:20	2.33	1.23
6/23/2007 13:25	2.331	1.23
6/23/2007 13:30	2.331	1.23
6/23/2007 13:35	2.33	1.23
6/23/2007 13:40	2.33	1.23
6/23/2007 13:45	2.33	1.23
6/23/2007 13:50	2.329	1.23
6/23/2007 13:55	2.329	1.23
6/23/2007 14:00	2.33	1.23
6/23/2007 14:05	2.328	1.23
6/23/2007 14:10	2.327	1.23
6/23/2007 14:15	2.327	1.23

UNKAMET BROOK FLOW MONITORING DATA - APRIL THROUGH JUNE 2007

UNKAMET BROOK AREA
 GENERAL ELECTRIC COMPANY - PITTSFIELD, MASSACHUSETTS

Site Name Isco Quantity Label Units Resolution Significant Digits	2100 Series Site Level Level ft 0.001 5	2100 Series Site Velocity Velocity ft/s 0.01 4
6/23/2007 14:20	2.329	1.23
6/23/2007 14:25	2.328	1.23
6/23/2007 14:30	2.327	1.23
6/23/2007 14:35	2.328	1.23
6/23/2007 14:40	2.327	1.23
6/23/2007 14:45	2.327	1.23
6/23/2007 14:50	2.327	1.23
6/23/2007 14:55	2.327	1.23
6/23/2007 15:00	2.327	1.23
6/23/2007 15:05	2.326	1.23
6/23/2007 15:10	2.326	1.23
6/23/2007 15:15	2.327	1.23
6/23/2007 15:20	2.325	1.23
6/23/2007 15:25	2.326	1.23
6/23/2007 15:30	2.326	1.23
6/23/2007 15:35	2.326	1.23
6/23/2007 15:40	2.324	1.23
6/23/2007 15:45	2.324	1.23
6/23/2007 15:50	2.326	1.23
6/23/2007 15:55	2.326	1.23
6/23/2007 16:00	2.325	1.23
6/23/2007 16:05	2.323	1.23
6/23/2007 16:10	2.324	1.23
6/23/2007 16:15	2.326	1.23
6/23/2007 16:20	2.325	1.23
6/23/2007 16:25	2.325	1.23
6/23/2007 16:30	2.325	1.23
6/23/2007 16:35	2.324	1.23
6/23/2007 16:40	2.324	1.23
6/23/2007 16:45	2.324	1.23
6/23/2007 16:50	2.325	1.23
6/23/2007 16:55	2.326	1.23
6/23/2007 17:00	2.324	1.23
6/23/2007 17:05	2.325	1.23
6/23/2007 17:10	2.325	1.23
6/23/2007 17:15	2.322	1.23
6/23/2007 17:20	2.325	1.23
6/23/2007 17:25	2.326	1.23
6/23/2007 17:30	2.324	1.23
6/23/2007 17:35	2.324	1.23
6/23/2007 17:40	2.324	1.23
6/23/2007 17:45	2.324	1.23
6/23/2007 17:50	2.325	1.23
6/23/2007 17:55	2.324	1.23
6/23/2007 18:00	2.325	1.23
6/23/2007 18:05	2.324	1.23
6/23/2007 18:10	2.324	1.23
6/23/2007 18:15	2.324	1.23
6/23/2007 18:20	2.325	1.23

UNKAMET BROOK FLOW MONITORING DATA - APRIL THROUGH JUNE 2007

UNKAMET BROOK AREA
 GENERAL ELECTRIC COMPANY - PITTSFIELD, MASSACHUSETTS

Site Name Isco Quantity Label Units Resolution Significant Digits	2100 Series Site Level Level ft 0.001 5	2100 Series Site Velocity Velocity ft/s 0.01 4
6/23/2007 18:25	2.325	1.23
6/23/2007 18:30	2.324	1.23
6/23/2007 18:35	2.324	1.23
6/23/2007 18:40	2.323	1.23
6/23/2007 18:45	2.324	1.23
6/23/2007 18:50	2.323	1.23
6/23/2007 18:55	2.325	1.23
6/23/2007 19:00	2.324	1.23
6/23/2007 19:05	2.324	1.23
6/23/2007 19:10	2.324	1.23
6/23/2007 19:15	2.325	1.23
6/23/2007 19:20	2.324	1.23
6/23/2007 19:25	2.325	1.23
6/23/2007 19:30	2.324	1.23
6/23/2007 19:35	2.324	1.23
6/23/2007 19:40	2.324	1.23
6/23/2007 19:45	2.324	1.23
6/23/2007 19:50	2.324	1.23
6/23/2007 19:55	2.325	1.23
6/23/2007 20:00	2.324	1.23
6/23/2007 20:05	2.324	1.23
6/23/2007 20:10	2.324	1.23
6/23/2007 20:15	2.324	1.23
6/23/2007 20:20	2.324	1.23
6/23/2007 20:25	2.324	1.23
6/23/2007 20:30	2.325	1.23
6/23/2007 20:35	2.324	1.23
6/23/2007 20:40	2.324	1.23
6/23/2007 20:45	2.324	1.23
6/23/2007 20:50	2.324	1.23
6/23/2007 20:55	2.324	1.23
6/23/2007 21:00	2.324	1.23
6/23/2007 21:05	2.323	1.23
6/23/2007 21:10	2.324	1.23
6/23/2007 21:15	2.323	1.23
6/23/2007 21:20	2.324	1.23
6/23/2007 21:25	2.323	1.23
6/23/2007 21:30	2.322	1.23
6/23/2007 21:35	2.322	1.23
6/23/2007 21:40	2.323	1.23
6/23/2007 21:45	2.323	1.23
6/23/2007 21:50	2.323	1.23
6/23/2007 21:55	2.323	1.23
6/23/2007 22:00	2.323	1.23
6/23/2007 22:05	2.322	1.23
6/23/2007 22:10	2.322	1.23
6/23/2007 22:15	2.323	1.23
6/23/2007 22:20	2.322	1.23
6/23/2007 22:25	2.323	1.23

UNKAMET BROOK FLOW MONITORING DATA - APRIL THROUGH JUNE 2007

UNKAMET BROOK AREA
GENERAL ELECTRIC COMPANY - PITTSFIELD, MASSACHUSETTS

Site Name Isco Quantity Label Units Resolution Significant Digits	2100 Series Site Level Level ft 0.001 5	2100 Series Site Velocity Velocity ft/s 0.01 4
6/23/2007 22:30	2.323	1.23
6/23/2007 22:35	2.323	1.23
6/23/2007 22:40	2.322	1.23
6/23/2007 22:45	2.322	1.23
6/23/2007 22:50	2.322	1.23
6/23/2007 22:55	2.322	1.23
6/23/2007 23:00	2.322	1.23
6/23/2007 23:05	2.322	1.23
6/23/2007 23:10	2.322	1.23
6/23/2007 23:15	2.322	1.23
6/23/2007 23:20	2.322	1.23
6/23/2007 23:25	2.322	1.23
6/23/2007 23:30	2.322	1.23
6/23/2007 23:35	2.321	1.23
6/23/2007 23:40	2.321	1.23
6/23/2007 23:45	2.321	1.23
6/23/2007 23:50	2.321	1.23
6/23/2007 23:55	2.321	1.23
6/24/2007 0:00	2.322	1.23
6/24/2007 0:05	2.322	1.23
6/24/2007 0:10	2.322	1.23
6/24/2007 0:15	2.321	1.23
6/24/2007 0:20	2.322	1.23
6/24/2007 0:25	2.321	1.23
6/24/2007 0:30	2.321	1.23
6/24/2007 0:35	2.321	1.23
6/24/2007 0:40	2.321	1.23
6/24/2007 0:45	2.321	1.23
6/24/2007 0:50	2.321	1.23
6/24/2007 0:55	2.32	1.23
6/24/2007 1:00	2.32	1.23
6/24/2007 1:05	2.321	1.23
6/24/2007 1:10	2.321	1.23
6/24/2007 1:15	2.32	1.23
6/24/2007 1:20	2.32	1.23
6/24/2007 1:25	2.32	1.23
6/24/2007 1:30	2.319	1.23
6/24/2007 1:35	2.319	1.23
6/24/2007 1:40	2.319	1.23
6/24/2007 1:45	2.319	1.23
6/24/2007 1:50	2.319	1.23
6/24/2007 1:55	2.319	1.23
6/24/2007 2:00	2.319	1.23
6/24/2007 2:05	2.319	1.23
6/24/2007 2:10	2.319	1.23
6/24/2007 2:15	2.32	1.23
6/24/2007 2:20	2.32	1.23
6/24/2007 2:25	2.319	1.23
6/24/2007 2:30	2.319	1.23

UNKAMET BROOK FLOW MONITORING DATA - APRIL THROUGH JUNE 2007

UNKAMET BROOK AREA
GENERAL ELECTRIC COMPANY - PITTSFIELD, MASSACHUSETTS

Site Name Isco Quantity Label Units Resolution Significant Digits	2100 Series Site Level Level ft 0.001 5	2100 Series Site Velocity Velocity ft/s 0.01 4
6/24/2007 2:35	2.319	1.23
6/24/2007 2:40	2.318	1.23
6/24/2007 2:45	2.319	1.23
6/24/2007 2:50	2.319	1.23
6/24/2007 2:55	2.32	1.23
6/24/2007 3:00	2.319	1.23
6/24/2007 3:05	2.318	1.23
6/24/2007 3:10	2.318	1.23
6/24/2007 3:15	2.318	1.23
6/24/2007 3:20	2.319	1.23
6/24/2007 3:25	2.319	1.23
6/24/2007 3:30	2.319	1.23
6/24/2007 3:35	2.318	1.23
6/24/2007 3:40	2.318	1.23
6/24/2007 3:45	2.318	1.23
6/24/2007 3:50	2.317	1.23
6/24/2007 3:55	2.317	1.23
6/24/2007 4:00	2.317	1.23
6/24/2007 4:05	2.317	1.23
6/24/2007 4:10	2.318	1.23
6/24/2007 4:15	2.317	1.23
6/24/2007 4:20	2.317	1.23
6/24/2007 4:25	2.318	1.23
6/24/2007 4:30	2.317	1.23
6/24/2007 4:35	2.317	1.23
6/24/2007 4:40	2.317	1.23
6/24/2007 4:45	2.317	1.23
6/24/2007 4:50	2.317	1.23
6/24/2007 4:55	2.317	1.23
6/24/2007 5:00	2.316	1.23
6/24/2007 5:05	2.317	1.23
6/24/2007 5:10	2.316	1.23
6/24/2007 5:15	2.317	1.23
6/24/2007 5:20	2.316	1.23
6/24/2007 5:25	2.315	1.23
6/24/2007 5:30	2.316	1.23
6/24/2007 5:35	2.316	1.23
6/24/2007 5:40	2.316	1.23
6/24/2007 5:45	2.316	1.23
6/24/2007 5:50	2.316	1.23
6/24/2007 5:55	2.316	1.23
6/24/2007 6:00	2.316	1.23
6/24/2007 6:05	2.315	1.23
6/24/2007 6:10	2.316	1.23
6/24/2007 6:15	2.316	1.23
6/24/2007 6:20	2.316	1.23
6/24/2007 6:25	2.316	1.23
6/24/2007 6:30	2.315	1.23
6/24/2007 6:35	2.315	1.23

UNKAMET BROOK FLOW MONITORING DATA - APRIL THROUGH JUNE 2007

UNKAMET BROOK AREA
 GENERAL ELECTRIC COMPANY - PITTSFIELD, MASSACHUSETTS

Site Name Isco Quantity Label Units Resolution Significant Digits	2100 Series Site Level Level ft 0.001 5	2100 Series Site Velocity Velocity ft/s 0.01 4
6/24/2007 6:40	2.315	1.23
6/24/2007 6:45	2.315	1.23
6/24/2007 6:50	2.316	1.23
6/24/2007 6:55	2.315	1.23
6/24/2007 7:00	2.315	1.23
6/24/2007 7:05	2.315	1.23
6/24/2007 7:10	2.315	1.23
6/24/2007 7:15	2.315	1.23
6/24/2007 7:20	2.315	1.23
6/24/2007 7:25	2.314	1.23
6/24/2007 7:30	2.314	1.23
6/24/2007 7:35	2.314	1.23
6/24/2007 7:40	2.313	1.23
6/24/2007 7:45	2.313	1.23
6/24/2007 7:50	2.313	1.23
6/24/2007 7:55	2.314	1.23
6/24/2007 8:00	2.314	1.23
6/24/2007 8:05	2.314	1.23
6/24/2007 8:10	2.312	1.23
6/24/2007 8:15	2.313	1.23
6/24/2007 8:20	2.314	1.23
6/24/2007 8:25	2.313	1.23
6/24/2007 8:30	2.313	1.23
6/24/2007 8:35	2.313	1.23
6/24/2007 8:40	2.313	1.23
6/24/2007 8:45	2.313	1.23
6/24/2007 8:50	2.314	1.23
6/24/2007 8:55	2.313	1.23
6/24/2007 9:00	2.313	1.23
6/24/2007 9:05	2.314	1.23
6/24/2007 9:10	2.314	1.23
6/24/2007 9:15	2.314	1.23
6/24/2007 9:20	2.314	1.23
6/24/2007 9:25	2.315	1.23
6/24/2007 9:30	2.313	1.23
6/24/2007 9:35	2.313	1.23
6/24/2007 9:40	2.313	1.23
6/24/2007 9:45	2.313	1.23
6/24/2007 9:50	2.313	1.23
6/24/2007 9:55	2.313	1.23
6/24/2007 10:00	2.313	1.23
6/24/2007 10:05	2.312	1.23
6/24/2007 10:10	2.312	1.23
6/24/2007 10:15	2.313	1.23
6/24/2007 10:20	2.313	1.23
6/24/2007 10:25	2.313	1.23
6/24/2007 10:30	2.313	1.23
6/24/2007 10:35	2.313	1.23
6/24/2007 10:40	2.313	1.23

UNKAMET BROOK FLOW MONITORING DATA - APRIL THROUGH JUNE 2007

UNKAMET BROOK AREA
 GENERAL ELECTRIC COMPANY - PITTSFIELD, MASSACHUSETTS

Site Name Isco Quantity Label Units Resolution Significant Digits	2100 Series Site Level Level ft 0.001 5	2100 Series Site Velocity Velocity ft/s 0.01 4
6/24/2007 10:45	2.314	1.23
6/24/2007 10:50	2.313	1.23
6/24/2007 10:55	2.313	1.23
6/24/2007 11:00	2.312	1.23
6/24/2007 11:05	2.312	1.23
6/24/2007 11:10	2.313	1.23
6/24/2007 11:15	2.313	1.23
6/24/2007 11:20	2.312	1.23
6/24/2007 11:25	2.313	1.23
6/24/2007 11:30	2.311	1.23
6/24/2007 11:35	2.311	1.23
6/24/2007 11:40	2.312	1.23
6/24/2007 11:45	2.311	1.23
6/24/2007 11:50	2.312	1.23
6/24/2007 11:55	2.311	1.23
6/24/2007 12:00	2.31	1.23
6/24/2007 12:05	2.311	1.23
6/24/2007 12:10	2.31	1.23
6/24/2007 12:15	2.31	1.23
6/24/2007 12:20	2.31	1.23
6/24/2007 12:25	2.308	1.23
6/24/2007 12:30	2.31	1.23
6/24/2007 12:35	2.309	1.23
6/24/2007 12:40	2.309	1.23
6/24/2007 12:45	2.31	1.23
6/24/2007 12:50	2.31	1.23
6/24/2007 12:55	2.31	1.23
6/24/2007 13:00	2.309	1.23
6/24/2007 13:05	2.309	1.23
6/24/2007 13:10	2.308	1.23
6/24/2007 13:15	2.309	1.23
6/24/2007 13:20	2.309	1.23
6/24/2007 13:25	2.307	1.23
6/24/2007 13:30	2.308	1.23
6/24/2007 13:35	2.308	1.23
6/24/2007 13:40	2.307	1.23
6/24/2007 13:45	2.308	1.23
6/24/2007 13:50	2.307	1.23
6/24/2007 13:55	2.307	1.23
6/24/2007 14:00	2.307	1.23
6/24/2007 14:05	2.307	1.23
6/24/2007 14:10	2.306	1.23
6/24/2007 14:15	2.31	1.23
6/24/2007 14:20	2.307	1.23
6/24/2007 14:25	2.307	1.23
6/24/2007 14:30	2.308	1.23
6/24/2007 14:35	2.308	1.23
6/24/2007 14:40	2.305	1.23
6/24/2007 14:45	2.307	1.23

UNKAMET BROOK FLOW MONITORING DATA - APRIL THROUGH JUNE 2007

UNKAMET BROOK AREA
 GENERAL ELECTRIC COMPANY - PITTSFIELD, MASSACHUSETTS

Site Name Isco Quantity Label Units Resolution Significant Digits	2100 Series Site Level Level ft 0.001 5	2100 Series Site Velocity Velocity ft/s 0.01 4
6/24/2007 14:50	2.308	1.23
6/24/2007 14:55	2.306	1.23
6/24/2007 15:00	2.307	1.23
6/24/2007 15:05	2.307	1.23
6/24/2007 15:10	2.306	1.23
6/24/2007 15:15	2.306	1.23
6/24/2007 15:20	2.306	1.23
6/24/2007 15:25	2.306	1.23
6/24/2007 15:30	2.306	1.23
6/24/2007 15:35	2.305	1.23
6/24/2007 15:40	2.305	1.23
6/24/2007 15:45	2.305	1.23
6/24/2007 15:50	2.306	1.23
6/24/2007 15:55	2.306	1.23
6/24/2007 16:00	2.305	1.23
6/24/2007 16:05	2.305	1.23
6/24/2007 16:10	2.305	1.23
6/24/2007 16:15	2.305	1.23
6/24/2007 16:20	2.303	1.23
6/24/2007 16:25	2.305	1.23
6/24/2007 16:30	2.306	1.23
6/24/2007 16:35	2.305	1.23
6/24/2007 16:40	2.305	1.23
6/24/2007 16:45	2.305	1.23
6/24/2007 16:50	2.305	1.23
6/24/2007 16:55	2.305	1.23
6/24/2007 17:00	2.305	1.23
6/24/2007 17:05	2.306	1.23
6/24/2007 17:10	2.305	1.23
6/24/2007 17:15	2.305	1.23
6/24/2007 17:20	2.305	1.23
6/24/2007 17:25	2.306	1.23
6/24/2007 17:30	2.306	1.23
6/24/2007 17:35	2.306	1.23
6/24/2007 17:40	2.305	1.23
6/24/2007 17:45	2.306	1.23
6/24/2007 17:50	2.306	1.23
6/24/2007 17:55	2.306	1.23
6/24/2007 18:00	2.306	1.23
6/24/2007 18:05	2.306	1.23
6/24/2007 18:10	2.307	1.23
6/24/2007 18:15	2.306	1.23
6/24/2007 18:20	2.307	1.23
6/24/2007 18:25	2.307	1.23
6/24/2007 18:30	2.306	1.23
6/24/2007 18:35	2.306	1.23
6/24/2007 18:40	2.306	1.23
6/24/2007 18:45	2.307	1.23
6/24/2007 18:50	2.307	1.23

UNKAMET BROOK FLOW MONITORING DATA - APRIL THROUGH JUNE 2007

UNKAMET BROOK AREA
 GENERAL ELECTRIC COMPANY - PITTSFIELD, MASSACHUSETTS

Site Name Isco Quantity Label Units Resolution Significant Digits	2100 Series Site Level Level ft 0.001 5	2100 Series Site Velocity Velocity ft/s 0.01 4
6/24/2007 18:55	2.307	1.23
6/24/2007 19:00	2.307	1.23
6/24/2007 19:05	2.307	1.23
6/24/2007 19:10	2.306	1.23
6/24/2007 19:15	2.306	1.23
6/24/2007 19:20	2.307	1.23
6/24/2007 19:25	2.307	1.23
6/24/2007 19:30	2.307	1.23
6/24/2007 19:35	2.308	1.23
6/24/2007 19:40	2.308	1.23
6/24/2007 19:45	2.308	1.23
6/24/2007 19:50	2.307	1.23
6/24/2007 19:55	2.308	1.23
6/24/2007 20:00	2.307	1.23
6/24/2007 20:05	2.308	1.23
6/24/2007 20:10	2.307	1.23
6/24/2007 20:15	2.308	1.23
6/24/2007 20:20	2.308	1.23
6/24/2007 20:25	2.308	1.23
6/24/2007 20:30	2.307	1.23
6/24/2007 20:35	2.308	1.23
6/24/2007 20:40	2.308	1.23
6/24/2007 20:45	2.308	1.23
6/24/2007 20:50	2.308	1.23
6/24/2007 20:55	2.308	1.23
6/24/2007 21:00	2.308	1.23
6/24/2007 21:05	2.308	1.23
6/24/2007 21:10	2.308	1.23
6/24/2007 21:15	2.308	1.23
6/24/2007 21:20	2.309	1.23
6/24/2007 21:25	2.308	1.23
6/24/2007 21:30	2.307	1.23
6/24/2007 21:35	2.308	1.23
6/24/2007 21:40	2.308	1.23
6/24/2007 21:45	2.308	1.23
6/24/2007 21:50	2.308	1.23
6/24/2007 21:55	2.308	1.23
6/24/2007 22:00	2.308	1.23
6/24/2007 22:05	2.308	1.23
6/24/2007 22:10	2.307	1.23
6/24/2007 22:15	2.308	1.23
6/24/2007 22:20	2.308	1.23
6/24/2007 22:25	2.308	1.23
6/24/2007 22:30	2.308	1.23
6/24/2007 22:35	2.308	1.23
6/24/2007 22:40	2.308	1.23
6/24/2007 22:45	2.308	1.23
6/24/2007 22:50	2.308	1.23
6/24/2007 22:55	2.308	1.23

UNKAMET BROOK FLOW MONITORING DATA - APRIL THROUGH JUNE 2007

UNKAMET BROOK AREA
GENERAL ELECTRIC COMPANY - PITTSFIELD, MASSACHUSETTS

Site Name Isco Quantity Label Units Resolution Significant Digits	2100 Series Site Level Level ft 0.001 5	2100 Series Site Velocity Velocity ft/s 0.01 4
6/24/2007 23:00	2.309	1.23
6/24/2007 23:05	2.308	1.23
6/24/2007 23:10	2.308	1.23
6/24/2007 23:15	2.308	1.23
6/24/2007 23:20	2.308	1.23
6/24/2007 23:25	2.308	1.23
6/24/2007 23:30	2.309	1.23
6/24/2007 23:35	2.308	1.23
6/24/2007 23:40	2.308	1.23
6/24/2007 23:45	2.307	1.23
6/24/2007 23:50	2.308	1.23
6/24/2007 23:55	2.308	1.23
6/25/2007 0:00	2.307	1.23
6/25/2007 0:05	2.308	1.23
6/25/2007 0:10	2.309	1.23
6/25/2007 0:15	2.309	1.23
6/25/2007 0:20	2.309	1.23
6/25/2007 0:25	2.309	1.23
6/25/2007 0:30	2.309	1.23
6/25/2007 0:35	2.309	1.23
6/25/2007 0:40	2.308	1.23
6/25/2007 0:45	2.309	1.23
6/25/2007 0:50	2.308	1.23
6/25/2007 0:55	2.308	1.23
6/25/2007 1:00	2.309	1.23
6/25/2007 1:05	2.308	1.23
6/25/2007 1:10	2.309	1.23
6/25/2007 1:15	2.309	1.23
6/25/2007 1:20	2.308	1.23
6/25/2007 1:25	2.308	1.23
6/25/2007 1:30	2.308	1.23
6/25/2007 1:35	2.309	1.23
6/25/2007 1:40	2.309	1.23
6/25/2007 1:45	2.308	1.23
6/25/2007 1:50	2.308	1.23
6/25/2007 1:55	2.308	1.23
6/25/2007 2:00	2.308	1.23
6/25/2007 2:05	2.308	1.23
6/25/2007 2:10	2.308	1.23
6/25/2007 2:15	2.308	1.23
6/25/2007 2:20	2.308	1.23
6/25/2007 2:25	2.308	1.23
6/25/2007 2:30	2.307	1.23
6/25/2007 2:35	2.308	1.23
6/25/2007 2:40	2.308	1.23
6/25/2007 2:45	2.308	1.23
6/25/2007 2:50	2.307	1.23
6/25/2007 2:55	2.308	1.23
6/25/2007 3:00	2.308	1.23

UNKAMET BROOK FLOW MONITORING DATA - APRIL THROUGH JUNE 2007

UNKAMET BROOK AREA
GENERAL ELECTRIC COMPANY - PITTSFIELD, MASSACHUSETTS

Site Name Isco Quantity Label Units Resolution Significant Digits	2100 Series Site Level Level ft 0.001 5	2100 Series Site Velocity Velocity ft/s 0.01 4
6/25/2007 3:05	2.308	1.23
6/25/2007 3:10	2.308	1.23
6/25/2007 3:15	2.307	1.23
6/25/2007 3:20	2.308	1.23
6/25/2007 3:25	2.308	1.23
6/25/2007 3:30	2.308	1.23
6/25/2007 3:35	2.308	1.23
6/25/2007 3:40	2.307	1.23
6/25/2007 3:45	2.307	1.23
6/25/2007 3:50	2.307	1.23
6/25/2007 3:55	2.307	1.23
6/25/2007 4:00	2.307	1.23
6/25/2007 4:05	2.307	1.23
6/25/2007 4:10	2.306	1.23
6/25/2007 4:15	2.307	1.23
6/25/2007 4:20	2.306	1.23
6/25/2007 4:25	2.306	1.23
6/25/2007 4:30	2.306	1.23
6/25/2007 4:35	2.306	1.23
6/25/2007 4:40	2.307	1.23
6/25/2007 4:45	2.307	1.23
6/25/2007 4:50	2.306	1.23
6/25/2007 4:55	2.307	1.23
6/25/2007 5:00	2.306	1.23
6/25/2007 5:05	2.306	1.23
6/25/2007 5:10	2.306	1.23
6/25/2007 5:15	2.305	1.23
6/25/2007 5:20	2.306	1.23
6/25/2007 5:25	2.306	1.23
6/25/2007 5:30	2.305	1.23
6/25/2007 5:35	2.306	1.23
6/25/2007 5:40	2.306	1.23
6/25/2007 5:45	2.306	1.23
6/25/2007 5:50	2.305	1.23
6/25/2007 5:55	2.305	1.23
6/25/2007 6:00	2.306	1.23
6/25/2007 6:05	2.305	1.23
6/25/2007 6:10	2.305	1.23
6/25/2007 6:15	2.305	1.23
6/25/2007 6:20	2.305	1.23
6/25/2007 6:25	2.305	1.23
6/25/2007 6:30	2.305	1.23
6/25/2007 6:35	2.305	1.23
6/25/2007 6:40	2.305	1.23
6/25/2007 6:45	2.305	1.23
6/25/2007 6:50	2.305	1.23
6/25/2007 6:55	2.305	1.23
6/25/2007 7:00	2.305	1.23
6/25/2007 7:05	2.304	1.23

UNKAMET BROOK FLOW MONITORING DATA - APRIL THROUGH JUNE 2007

UNKAMET BROOK AREA
GENERAL ELECTRIC COMPANY - PITTSFIELD, MASSACHUSETTS

Site Name Isco Quantity Label Units Resolution Significant Digits	2100 Series Site Level Level ft 0.001 5	2100 Series Site Velocity Velocity ft/s 0.01 4
6/25/2007 7:10	2.305	1.23
6/25/2007 7:15	2.305	1.23
6/25/2007 7:20	2.305	1.23
6/25/2007 7:25	2.305	1.23
6/25/2007 7:30	2.305	1.23
6/25/2007 7:35	2.305	1.23
6/25/2007 7:40	2.305	1.23
6/25/2007 7:45	2.305	1.23
6/25/2007 7:50	2.304	1.23
6/25/2007 7:55	2.304	1.23
6/25/2007 8:00	2.304	1.23
6/25/2007 8:05	2.304	1.23
6/25/2007 8:10	2.304	1.23
6/25/2007 8:15	2.303	1.23
6/25/2007 8:20	2.305	1.23
6/25/2007 8:25	2.304	1.23
6/25/2007 8:30	2.304	1.23
6/25/2007 8:35	2.304	1.23
6/25/2007 8:40	2.304	1.23
6/25/2007 8:45	2.304	1.23
6/25/2007 8:50	2.304	1.23
6/25/2007 8:55	2.304	1.23
6/25/2007 9:00	2.304	1.23
6/25/2007 9:05	2.305	1.23
6/25/2007 9:10	2.305	1.23
6/25/2007 9:15	2.304	1.23
6/25/2007 9:20	2.304	1.23
6/25/2007 9:25	2.303	1.23
6/25/2007 9:30	2.304	1.23
6/25/2007 9:35	2.303	1.23
6/25/2007 9:40	2.303	1.23
6/25/2007 9:45	2.303	1.23
6/25/2007 9:50	2.303	1.23
6/25/2007 9:55	2.303	1.23
6/25/2007 10:00	2.303	1.23
6/25/2007 10:05	2.303	1.23
6/25/2007 10:10	2.303	1.23
6/25/2007 10:15	2.302	1.23
6/25/2007 10:20	2.302	1.23
6/25/2007 10:25	2.303	1.23
6/25/2007 10:30	2.303	1.23
6/25/2007 10:35	2.303	1.23
6/25/2007 10:40	2.302	1.23
6/25/2007 10:45	2.302	1.23
6/25/2007 10:50	2.303	1.23
6/25/2007 10:55	2.302	1.23
6/25/2007 11:00	2.302	1.23
6/25/2007 11:05	2.302	1.23
6/25/2007 11:10	2.303	1.23

UNKAMET BROOK FLOW MONITORING DATA - APRIL THROUGH JUNE 2007

UNKAMET BROOK AREA
GENERAL ELECTRIC COMPANY - PITTSFIELD, MASSACHUSETTS

Site Name Isco Quantity Label Units Resolution Significant Digits	2100 Series Site Level Level ft 0.001 5	2100 Series Site Velocity Velocity ft/s 0.01 4
6/25/2007 11:15	2.302	1.23
6/25/2007 11:20	2.301	1.23
6/25/2007 11:25	2.302	1.23
6/25/2007 11:30	2.301	1.23
6/25/2007 11:35	2.3	1.23
6/25/2007 11:40	2.3	1.23
6/25/2007 11:45	2.301	1.23
6/25/2007 11:50	2.3	1.23
6/25/2007 11:55	2.3	1.23
6/25/2007 12:00	2.3	1.23
6/25/2007 12:05	2.3	1.23
6/25/2007 12:10	2.3	1.23
6/25/2007 12:15	2.298	1.23
6/25/2007 12:20	2.298	1.23
6/25/2007 12:25	2.299	1.23
6/25/2007 12:30	2.298	1.23
6/25/2007 12:35	2.297	1.23
6/25/2007 12:40	2.297	1.23
6/25/2007 12:45	2.297	1.23
6/25/2007 12:50	2.297	1.23
6/25/2007 12:55	2.297	1.23
6/25/2007 13:00	2.296	1.23
6/25/2007 13:05	2.297	1.23
6/25/2007 13:10	2.296	1.23
6/25/2007 13:15	2.296	1.23
6/25/2007 13:20	2.297	1.23
6/25/2007 13:25	2.297	1.23
6/25/2007 13:30	2.296	1.23
6/25/2007 13:35	2.293	1.23
6/25/2007 13:40	2.294	1.23
6/25/2007 13:45	2.294	1.23
6/25/2007 13:50	2.294	1.23
6/25/2007 13:55	2.293	1.23
6/25/2007 14:00	2.295	1.23
6/25/2007 14:05	2.294	1.23
6/25/2007 14:10	2.294	1.23
6/25/2007 14:15	2.294	1.23
6/25/2007 14:20	2.293	1.23
6/25/2007 14:25	2.294	1.23
6/25/2007 14:30	2.294	1.23
6/25/2007 14:35	2.294	1.23
6/25/2007 14:40	2.294	1.23
6/25/2007 14:45	2.293	1.23
6/25/2007 14:50	2.294	1.23
6/25/2007 14:55	2.293	1.23
6/25/2007 15:00	2.293	1.23
6/25/2007 15:05	2.294	1.23
6/25/2007 15:10	2.293	1.23
6/25/2007 15:15	2.293	1.23

UNKAMET BROOK FLOW MONITORING DATA - APRIL THROUGH JUNE 2007

UNKAMET BROOK AREA
 GENERAL ELECTRIC COMPANY - PITTSFIELD, MASSACHUSETTS

Site Name Isco Quantity Label Units Resolution Significant Digits	2100 Series Site Level Level ft 0.001 5	2100 Series Site Velocity Velocity ft/s 0.01 4
6/25/2007 15:20	2.293	1.23
6/25/2007 15:25	2.293	1.23
6/25/2007 15:30	2.291	1.23
6/25/2007 15:35	2.292	1.23
6/25/2007 15:40	2.291	1.23
6/25/2007 15:45	2.293	1.23
6/25/2007 15:50	2.292	1.23
6/25/2007 15:55	2.292	1.23
6/25/2007 16:00	2.291	1.23
6/25/2007 16:05	2.292	1.23
6/25/2007 16:10	2.291	1.23
6/25/2007 16:15	2.292	1.23
6/25/2007 16:20	2.29	1.23
6/25/2007 16:25	2.289	1.23
6/25/2007 16:30	2.29	1.23
6/25/2007 16:35	2.289	1.23
6/25/2007 16:40	2.29	1.23
6/25/2007 16:45	2.29	1.23
6/25/2007 16:50	2.291	1.23
6/25/2007 16:55	2.29	1.23
6/25/2007 17:00	2.29	1.23
6/25/2007 17:05	2.29	1.23
6/25/2007 17:10	2.29	1.23
6/25/2007 17:15	2.29	1.23
6/25/2007 17:20	2.29	1.23
6/25/2007 17:25	2.29	1.23
6/25/2007 17:30	2.29	1.23
6/25/2007 17:35	2.29	1.23
6/25/2007 17:40	2.29	1.23
6/25/2007 17:45	2.29	1.23
6/25/2007 17:50	2.29	1.23
6/25/2007 17:55	2.29	1.23
6/25/2007 18:00	2.29	1.23
6/25/2007 18:05	2.289	1.23
6/25/2007 18:10	2.289	1.23
6/25/2007 18:15	2.29	1.23
6/25/2007 18:20	2.29	1.23
6/25/2007 18:25	2.29	1.23
6/25/2007 18:30	2.29	1.23
6/25/2007 18:35	2.29	1.23
6/25/2007 18:40	2.29	1.23
6/25/2007 18:45	2.29	1.23
6/25/2007 18:50	2.29	1.23
6/25/2007 18:55	2.29	1.23
6/25/2007 19:00	2.29	1.23
6/25/2007 19:05	2.29	1.23
6/25/2007 19:10	2.29	1.23
6/25/2007 19:15	2.291	1.23
6/25/2007 19:20	2.291	1.23

UNKAMET BROOK FLOW MONITORING DATA - APRIL THROUGH JUNE 2007

UNKAMET BROOK AREA
GENERAL ELECTRIC COMPANY - PITTSFIELD, MASSACHUSETTS

Site Name Isco Quantity Label Units Resolution Significant Digits	2100 Series Site Level Level ft 0.001 5	2100 Series Site Velocity Velocity ft/s 0.01 4
6/25/2007 19:25	2.291	1.23
6/25/2007 19:30	2.291	1.23
6/25/2007 19:35	2.292	1.23
6/25/2007 19:40	2.291	1.23
6/25/2007 19:45	2.291	1.23
6/25/2007 19:50	2.291	1.23
6/25/2007 19:55	2.292	1.23
6/25/2007 20:00	2.291	1.23
6/25/2007 20:05	2.293	1.23
6/25/2007 20:10	2.292	1.23
6/25/2007 20:15	2.291	1.23
6/25/2007 20:20	2.292	1.23
6/25/2007 20:25	2.291	1.23
6/25/2007 20:30	2.291	1.23
6/25/2007 20:35	2.291	1.23
6/25/2007 20:40	2.291	1.23
6/25/2007 20:45	2.29	1.23
6/25/2007 20:50	2.29	1.23
6/25/2007 20:55	2.291	1.23
6/25/2007 21:00	2.291	1.23
6/25/2007 21:05	2.291	1.23
6/25/2007 21:10	2.291	1.23
6/25/2007 21:15	2.291	1.23
6/25/2007 21:20	2.291	1.23
6/25/2007 21:25	2.294	1.23
6/25/2007 21:30	2.292	1.23
6/25/2007 21:35	2.29	1.23
6/25/2007 21:40	2.288	1.23
6/25/2007 21:45	2.288	1.23
6/25/2007 21:50	2.287	1.23
6/25/2007 21:55	2.287	1.23
6/25/2007 22:00	2.286	1.23
6/25/2007 22:05	2.287	1.23
6/25/2007 22:10	2.287	1.23
6/25/2007 22:15	2.287	1.23
6/25/2007 22:20	2.287	1.23
6/25/2007 22:25	2.286	1.23
6/25/2007 22:30	2.286	1.23
6/25/2007 22:35	2.286	1.23
6/25/2007 22:40	2.287	1.23
6/25/2007 22:45	2.286	1.23
6/25/2007 22:50	2.286	1.23
6/25/2007 22:55	2.286	1.23
6/25/2007 23:00	2.287	1.23
6/25/2007 23:05	2.287	1.23
6/25/2007 23:10	2.287	1.23
6/25/2007 23:15	2.286	1.23
6/25/2007 23:20	2.287	1.23
6/25/2007 23:25	2.286	1.23

UNKAMET BROOK FLOW MONITORING DATA - APRIL THROUGH JUNE 2007

UNKAMET BROOK AREA
GENERAL ELECTRIC COMPANY - PITTSFIELD, MASSACHUSETTS

Site Name Isco Quantity Label Units Resolution Significant Digits	2100 Series Site Level Level ft 0.001 5	2100 Series Site Velocity Velocity ft/s 0.01 4
6/25/2007 23:30	2.285	1.23
6/25/2007 23:35	2.286	1.23
6/25/2007 23:40	2.285	1.23
6/25/2007 23:45	2.285	1.23
6/25/2007 23:50	2.286	1.23
6/25/2007 23:55	2.285	1.23
6/26/2007 0:00	2.285	1.23
6/26/2007 0:05	2.285	1.23
6/26/2007 0:10	2.285	1.23
6/26/2007 0:15	2.286	1.23
6/26/2007 0:20	2.286	1.23
6/26/2007 0:25	2.287	1.23
6/26/2007 0:30	2.287	1.23
6/26/2007 0:35	2.287	1.23
6/26/2007 0:40	2.287	1.23
6/26/2007 0:45	2.287	1.23
6/26/2007 0:50	2.287	1.23
6/26/2007 0:55	2.286	1.23
6/26/2007 1:00	2.286	1.23
6/26/2007 1:05	2.287	1.23
6/26/2007 1:10	2.286	1.23
6/26/2007 1:15	2.286	1.23
6/26/2007 1:20	2.286	1.23
6/26/2007 1:25	2.286	1.23
6/26/2007 1:30	2.285	1.23
6/26/2007 1:35	2.285	1.23
6/26/2007 1:40	2.285	1.23
6/26/2007 1:45	2.284	1.23
6/26/2007 1:50	2.284	1.23
6/26/2007 1:55	2.284	1.23
6/26/2007 2:00	2.283	1.23
6/26/2007 2:05	2.283	1.23
6/26/2007 2:10	2.283	1.23
6/26/2007 2:15	2.283	1.23
6/26/2007 2:20	2.283	1.23
6/26/2007 2:25	2.283	1.23
6/26/2007 2:30	2.283	1.23
6/26/2007 2:35	2.283	1.23
6/26/2007 2:40	2.283	1.23
6/26/2007 2:45	2.282	1.23
6/26/2007 2:50	2.283	1.23
6/26/2007 2:55	2.283	1.23
6/26/2007 3:00	2.282	1.23
6/26/2007 3:05	2.283	1.23
6/26/2007 3:10	2.28	1.23
6/26/2007 3:15	2.279	1.23
6/26/2007 3:20	2.278	1.23
6/26/2007 3:25	2.277	1.23
6/26/2007 3:30	2.276	1.23

UNKAMET BROOK FLOW MONITORING DATA - APRIL THROUGH JUNE 2007

UNKAMET BROOK AREA
GENERAL ELECTRIC COMPANY - PITTSFIELD, MASSACHUSETTS

Site Name Isco Quantity Label Units Resolution Significant Digits	2100 Series Site Level Level ft 0.001 5	2100 Series Site Velocity Velocity ft/s 0.01 4
6/26/2007 3:35	2.276	1.23
6/26/2007 3:40	2.272	1.23
6/26/2007 3:45	2.27	1.23
6/26/2007 3:50	2.269	1.23
6/26/2007 3:55	2.269	1.23
6/26/2007 4:00	2.269	1.23
6/26/2007 4:05	2.268	1.23
6/26/2007 4:10	2.266	1.23
6/26/2007 4:15	2.276	1.23
6/26/2007 4:20	2.274	1.23
6/26/2007 4:25	2.272	1.23
6/26/2007 4:30	2.269	1.23
6/26/2007 4:35	2.268	1.23
6/26/2007 4:40	2.267	1.23
6/26/2007 4:45	2.267	1.23
6/26/2007 4:50	2.267	1.23
6/26/2007 4:55	2.266	1.23
6/26/2007 5:00	2.266	1.23
6/26/2007 5:05	2.265	1.23
6/26/2007 5:10	2.265	1.23
6/26/2007 5:15	2.265	1.23
6/26/2007 5:20	2.265	1.23
6/26/2007 5:25	2.265	1.23
6/26/2007 5:30	2.265	1.23
6/26/2007 5:35	2.265	1.23
6/26/2007 5:40	2.264	1.23
6/26/2007 5:45	2.264	1.23
6/26/2007 5:50	2.264	1.23
6/26/2007 5:55	2.263	1.23
6/26/2007 6:00	2.264	1.23
6/26/2007 6:05	2.264	1.23
6/26/2007 6:10	2.264	1.23
6/26/2007 6:15	2.264	1.23
6/26/2007 6:20	2.263	1.23
6/26/2007 6:25	2.263	1.23
6/26/2007 6:30	2.263	1.23
6/26/2007 6:35	2.263	1.23
6/26/2007 6:40	2.263	1.23
6/26/2007 6:45	2.263	1.23
6/26/2007 6:50	2.264	1.23
6/26/2007 6:55	2.264	1.23
6/26/2007 7:00	2.263	1.23
6/26/2007 7:05	2.263	1.23
6/26/2007 7:10	2.264	1.23
6/26/2007 7:15	2.263	1.23
6/26/2007 7:20	2.263	1.23
6/26/2007 7:25	2.263	1.23
6/26/2007 7:30	2.263	1.23
6/26/2007 7:35	2.263	1.23

UNKAMET BROOK FLOW MONITORING DATA - APRIL THROUGH JUNE 2007

UNKAMET BROOK AREA
GENERAL ELECTRIC COMPANY - PITTSFIELD, MASSACHUSETTS

Site Name Isco Quantity Label Units Resolution Significant Digits	2100 Series Site Level Level ft 0.001 5	2100 Series Site Velocity Velocity ft/s 0.01 4
6/26/2007 7:40	2.263	1.23
6/26/2007 7:45	2.263	1.23
6/26/2007 7:50	2.264	1.23
6/26/2007 7:55	2.263	1.23
6/26/2007 8:00	2.263	1.23
6/26/2007 8:05	2.263	1.23
6/26/2007 8:10	2.262	1.23
6/26/2007 8:15	2.263	1.23
6/26/2007 8:20	2.262	1.23
6/26/2007 8:25	2.263	1.23
6/26/2007 8:30	2.263	1.23
6/26/2007 8:35	2.262	1.23
6/26/2007 8:40	2.263	1.23
6/26/2007 8:45	2.263	1.23
6/26/2007 8:50	2.263	1.23
6/26/2007 8:55	2.263	1.23
6/26/2007 9:00	2.262	1.23
6/26/2007 9:05	2.262	1.23
6/26/2007 9:10	2.263	1.23
6/26/2007 9:15	2.262	1.23
6/26/2007 9:20	2.262	1.23
6/26/2007 9:25	2.262	1.23
6/26/2007 9:30	2.263	1.23
6/26/2007 9:35	2.263	1.23
6/26/2007 9:40	2.263	1.23
6/26/2007 9:45	2.262	1.23
6/26/2007 9:50	2.262	1.23
6/26/2007 9:55	2.261	1.23
6/26/2007 10:00	2.262	1.23
6/26/2007 10:05	2.262	1.23
6/26/2007 10:10	2.261	1.23
6/26/2007 10:15	2.261	1.23
6/26/2007 10:20	2.262	1.23
6/26/2007 10:25	2.261	1.23
6/26/2007 10:30	2.261	1.23
6/26/2007 10:35	2.26	1.23
6/26/2007 10:40	2.261	1.23
6/26/2007 10:45	2.26	1.23
6/26/2007 10:50	2.26	1.23
6/26/2007 10:55	2.259	1.23
6/26/2007 11:00	2.259	1.23
6/26/2007 11:05	2.259	1.23
6/26/2007 11:10	2.259	1.23
6/26/2007 11:15	2.258	1.23
6/26/2007 11:20	2.258	1.23
6/26/2007 11:25	2.258	1.23
6/26/2007 11:30	2.258	1.23
6/26/2007 11:35	2.258	1.23
6/26/2007 11:40	2.257	1.23

UNKAMET BROOK FLOW MONITORING DATA - APRIL THROUGH JUNE 2007

UNKAMET BROOK AREA
GENERAL ELECTRIC COMPANY - PITTSFIELD, MASSACHUSETTS

Site Name Isco Quantity Label Units Resolution Significant Digits	2100 Series Site Level Level ft 0.001 5	2100 Series Site Velocity Velocity ft/s 0.01 4
6/26/2007 11:45	2.258	1.23
6/26/2007 11:50	2.258	1.23
6/26/2007 11:55	2.257	1.23
6/26/2007 12:00	2.257	1.23
6/26/2007 12:05	2.257	1.23
6/26/2007 12:10	2.254	1.23
6/26/2007 12:15	2.253	1.23
6/26/2007 12:20	2.252	1.23
6/26/2007 12:25	2.25	1.23
6/26/2007 12:30	2.249	1.23
6/26/2007 12:35	2.249	1.23
6/26/2007 12:40	2.25	1.23
6/26/2007 12:45	2.251	1.23
6/26/2007 12:50	2.251	1.23
6/26/2007 12:55	2.252	1.23
6/26/2007 13:00	2.252	1.23
6/26/2007 13:05	2.253	1.23
6/26/2007 13:10	2.252	1.23
6/26/2007 13:15	2.252	1.23
6/26/2007 13:20	2.253	1.23
6/26/2007 13:25	2.252	1.23
6/26/2007 13:30	2.252	1.23
6/26/2007 13:35	2.252	1.23
6/26/2007 13:40	2.252	1.23
6/26/2007 13:45	2.251	1.23
6/26/2007 13:50	2.252	1.23
6/26/2007 13:55	2.252	1.23
6/26/2007 14:00	2.251	1.23
6/26/2007 14:05	2.251	1.23
6/26/2007 14:10	2.251	1.23
6/26/2007 14:15	2.251	1.23
6/26/2007 14:20	2.249	1.23
6/26/2007 14:25	2.248	1.23
6/26/2007 14:30	2.249	1.23
6/26/2007 14:35	2.248	1.23
6/26/2007 14:40	2.249	1.23
6/26/2007 14:45	2.248	1.23
6/26/2007 14:50	2.248	1.23
6/26/2007 14:55	2.248	1.23
6/26/2007 15:00	2.247	1.23
6/26/2007 15:05	2.247	1.23
6/26/2007 15:10	2.248	1.23
6/26/2007 15:15	2.247	1.23
6/26/2007 15:20	2.247	1.23
6/26/2007 15:25	2.246	1.23
6/26/2007 15:30	2.247	1.23
6/26/2007 15:35	2.247	1.23
6/26/2007 15:40	2.246	1.23
6/26/2007 15:45	2.247	1.23

UNKAMET BROOK FLOW MONITORING DATA - APRIL THROUGH JUNE 2007

UNKAMET BROOK AREA
 GENERAL ELECTRIC COMPANY - PITTSFIELD, MASSACHUSETTS

Site Name Isco Quantity Label Units Resolution Significant Digits	2100 Series Site Level Level ft 0.001 5	2100 Series Site Velocity Velocity ft/s 0.01 4
6/26/2007 15:50	2.246	1.23
6/26/2007 15:55	2.246	1.23
6/26/2007 16:00	2.247	1.23
6/26/2007 16:05	2.246	1.23
6/26/2007 16:10	2.247	1.23
6/26/2007 16:15	2.246	1.23
6/26/2007 16:20	2.246	1.23
6/26/2007 16:25	2.247	1.23
6/26/2007 16:30	2.247	1.23
6/26/2007 16:35	2.246	1.23
6/26/2007 16:40	2.246	1.23
6/26/2007 16:45	2.246	1.23
6/26/2007 16:50	2.246	1.23
6/26/2007 16:55	2.247	1.23
6/26/2007 17:00	2.247	1.23
6/26/2007 17:05	2.247	1.23
6/26/2007 17:10	2.248	1.23
6/26/2007 17:15	2.247	1.23
6/26/2007 17:20	2.248	1.23
6/26/2007 17:25	2.247	1.23
6/26/2007 17:30	2.247	1.23
6/26/2007 17:35	2.247	1.23
6/26/2007 17:40	2.247	1.23
6/26/2007 17:45	2.247	1.23
6/26/2007 17:50	2.247	1.23
6/26/2007 17:55	2.248	1.23
6/26/2007 18:00	2.248	1.23
6/26/2007 18:05	2.248	1.23
6/26/2007 18:10	2.247	1.23
6/26/2007 18:15	2.247	1.23
6/26/2007 18:20	2.246	1.23
6/26/2007 18:25	2.246	1.23
6/26/2007 18:30	2.246	1.23
6/26/2007 18:35	2.246	1.23
6/26/2007 18:40	2.246	1.23
6/26/2007 18:45	2.246	1.23
6/26/2007 18:50	2.246	1.23
6/26/2007 18:55	2.246	1.23
6/26/2007 19:00	2.246	1.23
6/26/2007 19:05	2.246	1.23
6/26/2007 19:10	2.246	1.23
6/26/2007 19:15	2.246	1.23
6/26/2007 19:20	2.247	1.23
6/26/2007 19:25	2.246	1.23
6/26/2007 19:30	2.246	1.23
6/26/2007 19:35	2.246	1.23
6/26/2007 19:40	2.246	1.23
6/26/2007 19:45	2.246	1.23
6/26/2007 19:50	2.246	1.23

UNKAMET BROOK FLOW MONITORING DATA - APRIL THROUGH JUNE 2007

UNKAMET BROOK AREA
 GENERAL ELECTRIC COMPANY - PITTSFIELD, MASSACHUSETTS

Site Name Isco Quantity Label Units Resolution Significant Digits	2100 Series Site Level Level ft 0.001 5	2100 Series Site Velocity Velocity ft/s 0.01 4
6/26/2007 19:55	2.246	1.23
6/26/2007 20:00	2.246	1.23
6/26/2007 20:05	2.246	1.23
6/26/2007 20:10	2.246	1.23
6/26/2007 20:15	2.246	1.23
6/26/2007 20:20	2.247	1.23
6/26/2007 20:25	2.247	1.23
6/26/2007 20:30	2.247	1.23
6/26/2007 20:35	2.247	1.23
6/26/2007 20:40	2.247	1.23
6/26/2007 20:45	2.247	1.23
6/26/2007 20:50	2.247	1.23
6/26/2007 20:55	2.247	1.23
6/26/2007 21:00	2.247	1.23
6/26/2007 21:05	2.247	1.23
6/26/2007 21:10	2.247	1.23
6/26/2007 21:15	2.247	1.23
6/26/2007 21:20	2.247	1.23
6/26/2007 21:25	2.247	1.23
6/26/2007 21:30	2.247	1.23
6/26/2007 21:35	2.247	1.23
6/26/2007 21:40	2.247	1.23
6/26/2007 21:45	2.247	1.23
6/26/2007 21:50	2.247	1.23
6/26/2007 21:55	2.247	1.23
6/26/2007 22:00	2.247	1.23
6/26/2007 22:05	2.247	1.23
6/26/2007 22:10	2.247	1.23
6/26/2007 22:15	2.247	1.23
6/26/2007 22:20	2.247	1.23
6/26/2007 22:25	2.247	1.23
6/26/2007 22:30	2.247	1.23
6/26/2007 22:35	2.246	1.23
6/26/2007 22:40	2.247	1.23
6/26/2007 22:45	2.248	1.23
6/26/2007 22:50	2.248	1.23
6/26/2007 22:55	2.247	1.23
6/26/2007 23:00	2.247	1.23
6/26/2007 23:05	2.247	1.23
6/26/2007 23:10	2.247	1.23
6/26/2007 23:15	2.247	1.23
6/26/2007 23:20	2.247	1.23
6/26/2007 23:25	2.247	1.23
6/26/2007 23:30	2.247	1.23
6/26/2007 23:35	2.247	1.23
6/26/2007 23:40	2.247	1.23
6/26/2007 23:45	2.247	1.23
6/26/2007 23:50	2.247	1.23
6/26/2007 23:55	2.247	1.23

UNKAMET BROOK FLOW MONITORING DATA - APRIL THROUGH JUNE 2007

UNKAMET BROOK AREA
 GENERAL ELECTRIC COMPANY - PITTSFIELD, MASSACHUSETTS

Site Name Isco Quantity Label Units Resolution Significant Digits	2100 Series Site Level Level ft 0.001 5	2100 Series Site Velocity Velocity ft/s 0.01 4
6/27/2007 0:00	2.247	1.23
6/27/2007 0:05	2.247	1.23
6/27/2007 0:10	2.246	1.23
6/27/2007 0:15	2.246	1.23
6/27/2007 0:20	2.246	1.23
6/27/2007 0:25	2.247	1.23
6/27/2007 0:30	2.246	1.23
6/27/2007 0:35	2.246	1.23
6/27/2007 0:40	2.248	1.23
6/27/2007 0:45	2.245	1.23
6/27/2007 0:50	2.244	1.23
6/27/2007 0:55	2.244	1.23
6/27/2007 1:00	2.244	1.23
6/27/2007 1:05	2.243	1.23
6/27/2007 1:10	2.243	1.23
6/27/2007 1:15	2.243	1.23
6/27/2007 1:20	2.243	1.23
6/27/2007 1:25	2.243	1.23
6/27/2007 1:30	2.243	1.23
6/27/2007 1:35	2.243	1.23
6/27/2007 1:40	2.243	1.23
6/27/2007 1:45	2.243	1.23
6/27/2007 1:50	2.243	1.23
6/27/2007 1:55	2.243	1.23
6/27/2007 2:00	2.243	1.23
6/27/2007 2:05	2.244	1.23
6/27/2007 2:10	2.243	1.23
6/27/2007 2:15	2.243	1.23
6/27/2007 2:20	2.243	1.23
6/27/2007 2:25	2.243	1.23
6/27/2007 2:30	2.243	1.23
6/27/2007 2:35	2.243	1.23
6/27/2007 2:40	2.243	1.23
6/27/2007 2:45	2.242	1.23
6/27/2007 2:50	2.243	1.23
6/27/2007 2:55	2.242	1.23
6/27/2007 3:00	2.243	1.23
6/27/2007 3:05	2.242	1.23
6/27/2007 3:10	2.242	1.23
6/27/2007 3:15	2.242	1.23
6/27/2007 3:20	2.242	1.23
6/27/2007 3:25	2.242	1.23
6/27/2007 3:30	2.242	1.23
6/27/2007 3:35	2.242	1.23
6/27/2007 3:40	2.242	1.23
6/27/2007 3:45	2.242	1.23
6/27/2007 3:50	2.241	1.23
6/27/2007 3:55	2.241	1.23
6/27/2007 4:00	2.241	1.23

UNKAMET BROOK FLOW MONITORING DATA - APRIL THROUGH JUNE 2007

UNKAMET BROOK AREA
 GENERAL ELECTRIC COMPANY - PITTSFIELD, MASSACHUSETTS

Site Name Isco Quantity Label Units Resolution Significant Digits	2100 Series Site Level Level ft 0.001 5	2100 Series Site Velocity Velocity ft/s 0.01 4
6/27/2007 4:05	2.241	1.23
6/27/2007 4:10	2.241	1.23
6/27/2007 4:15	2.241	1.23
6/27/2007 4:20	2.241	1.23
6/27/2007 4:25	2.241	1.23
6/27/2007 4:30	2.241	1.23
6/27/2007 4:35	2.241	1.23
6/27/2007 4:40	2.241	1.23
6/27/2007 4:45	2.241	1.23
6/27/2007 4:50	2.24	1.23
6/27/2007 4:55	2.241	1.23
6/27/2007 5:00	2.24	1.23
6/27/2007 5:05	2.241	1.23
6/27/2007 5:10	2.241	1.23
6/27/2007 5:15	2.24	1.23
6/27/2007 5:20	2.24	1.23
6/27/2007 5:25	2.241	1.23
6/27/2007 5:30	2.24	1.23
6/27/2007 5:35	2.24	1.23
6/27/2007 5:40	2.24	1.23
6/27/2007 5:45	2.24	1.23
6/27/2007 5:50	2.24	1.23
6/27/2007 5:55	2.24	1.23
6/27/2007 6:00	2.24	1.23
6/27/2007 6:05	2.24	1.23
6/27/2007 6:10	2.24	1.23
6/27/2007 6:15	2.24	1.23
6/27/2007 6:20	2.24	1.23
6/27/2007 6:25	2.24	1.23
6/27/2007 6:30	2.24	1.23
6/27/2007 6:35	2.241	1.23
6/27/2007 6:40	2.241	1.23
6/27/2007 6:45	2.241	1.23
6/27/2007 6:50	2.241	1.23
6/27/2007 6:55	2.24	1.23
6/27/2007 7:00	2.241	1.23
6/27/2007 7:05	2.24	1.23
6/27/2007 7:10	2.24	1.23
6/27/2007 7:15	2.241	1.23
6/27/2007 7:20	2.241	1.23
6/27/2007 7:25	2.24	1.23
6/27/2007 7:30	2.241	1.23
6/27/2007 7:35	2.24	1.23
6/27/2007 7:40	2.24	1.23
6/27/2007 7:45	2.241	1.23
6/27/2007 7:50	2.24	1.23
6/27/2007 7:55	2.241	1.23
6/27/2007 8:00	2.24	1.23
6/27/2007 8:05	2.24	1.23

UNKAMET BROOK FLOW MONITORING DATA - APRIL THROUGH JUNE 2007

UNKAMET BROOK AREA
GENERAL ELECTRIC COMPANY - PITTSFIELD, MASSACHUSETTS

Site Name Isco Quantity Label Units Resolution Significant Digits	2100 Series Site Level Level ft 0.001 5	2100 Series Site Velocity Velocity ft/s 0.01 4
6/27/2007 8:10	2.24	1.23
6/27/2007 8:15	2.24	1.23
6/27/2007 8:20	2.24	1.23
6/27/2007 8:25	2.24	1.23
6/27/2007 8:30	2.24	1.23
6/27/2007 8:35	2.24	1.23
6/27/2007 8:40	2.24	1.23
6/27/2007 8:45	2.24	1.23
6/27/2007 8:50	2.24	1.23
6/27/2007 8:55	2.241	1.23
6/27/2007 9:00	2.24	1.23
6/27/2007 9:05	2.241	1.23
6/27/2007 9:10	2.241	1.23
6/27/2007 9:15	2.241	1.23
6/27/2007 9:20	2.241	1.23
6/27/2007 9:25	2.241	1.23
6/27/2007 9:30	2.241	1.23
6/27/2007 9:35	2.241	1.23
6/27/2007 9:40	2.241	1.23
6/27/2007 9:45	2.241	1.23
6/27/2007 9:50	2.24	1.23
6/27/2007 9:55	2.24	1.23
6/27/2007 10:00	2.24	1.23
6/27/2007 10:05	2.24	1.23
6/27/2007 10:10	2.24	1.23
6/27/2007 10:15	2.24	1.23
6/27/2007 10:20	2.24	1.23
6/27/2007 10:25	2.24	1.23
6/27/2007 10:30	2.24	1.23
6/27/2007 10:35	2.24	1.23
6/27/2007 10:40	2.239	1.23
6/27/2007 10:45	2.239	1.23
6/27/2007 10:50	2.239	1.23
6/27/2007 10:55	2.239	1.23
6/27/2007 11:00	2.239	1.23
6/27/2007 11:05	2.238	1.23
6/27/2007 11:10	2.239	1.23
6/27/2007 11:15	2.238	1.23
6/27/2007 11:20	2.237	1.23
6/27/2007 11:25	2.238	1.23
6/27/2007 11:30	2.239	1.23
6/27/2007 11:35	2.238	1.23
6/27/2007 11:40	2.238	1.23
6/27/2007 11:45	2.239	1.23
6/27/2007 11:50	2.239	1.23
6/27/2007 11:55	2.238	1.23
6/27/2007 12:00	2.237	1.23
6/27/2007 12:05	2.237	1.23
6/27/2007 12:10	2.236	1.23

UNKAMET BROOK FLOW MONITORING DATA - APRIL THROUGH JUNE 2007

UNKAMET BROOK AREA
GENERAL ELECTRIC COMPANY - PITTSFIELD, MASSACHUSETTS

Site Name Isco Quantity Label Units Resolution Significant Digits	2100 Series Site Level Level ft 0.001 5	2100 Series Site Velocity Velocity ft/s 0.01 4
6/27/2007 12:15	2.238	1.23
6/27/2007 12:20	2.237	1.23
6/27/2007 12:25	2.237	1.23
6/27/2007 12:30	2.237	1.23
6/27/2007 12:35	2.236	1.23
6/27/2007 12:40	2.236	1.23
6/27/2007 12:45	2.236	1.23
6/27/2007 12:50	2.235	1.23
6/27/2007 12:55	2.235	1.23
6/27/2007 13:00	2.235	1.23
6/27/2007 13:05	2.235	1.23
6/27/2007 13:10	2.235	1.23
6/27/2007 13:15	2.235	1.23
6/27/2007 13:20	2.236	1.23
6/27/2007 13:25	2.235	1.23
6/27/2007 13:30	2.234	1.23
6/27/2007 13:35	2.234	1.23
6/27/2007 13:40	2.234	1.23
6/27/2007 13:45	2.234	1.23
6/27/2007 13:50	2.233	1.23
6/27/2007 13:55	2.233	1.23
6/27/2007 14:00	2.233	1.23
6/27/2007 14:05	2.233	1.23
6/27/2007 14:10	2.233	1.23
6/27/2007 14:15	2.233	1.23
6/27/2007 14:20	2.233	1.23
6/27/2007 14:25	2.234	1.23
6/27/2007 14:30	2.234	1.23
6/27/2007 14:35	2.233	1.23
6/27/2007 14:40	2.232	1.23
6/27/2007 14:45	2.233	1.23
6/27/2007 14:50	2.232	1.23
6/27/2007 14:55	2.232	1.23
6/27/2007 15:00	2.233	1.23
6/27/2007 15:05	2.232	1.23
6/27/2007 15:10	2.232	1.23
6/27/2007 15:15	2.232	1.23
6/27/2007 15:20	2.232	1.23
6/27/2007 15:25	2.231	1.23
6/27/2007 15:30	2.231	1.23
6/27/2007 15:35	2.231	1.23
6/27/2007 15:40	2.231	1.23
6/27/2007 15:45	2.231	1.23
6/27/2007 15:50	2.231	1.23
6/27/2007 15:55	2.23	1.23
6/27/2007 16:00	2.231	1.23
6/27/2007 16:05	2.23	1.23
6/27/2007 16:10	2.231	1.23
6/27/2007 16:15	2.232	1.23

UNKAMET BROOK FLOW MONITORING DATA - APRIL THROUGH JUNE 2007

UNKAMET BROOK AREA
GENERAL ELECTRIC COMPANY - PITTSFIELD, MASSACHUSETTS

Site Name Isco Quantity Label Units Resolution Significant Digits	2100 Series Site Level Level ft 0.001 5	2100 Series Site Velocity Velocity ft/s 0.01 4
6/27/2007 16:20	2.231	1.23
6/27/2007 16:25	2.231	1.23
6/27/2007 16:30	2.232	1.23
6/27/2007 16:35	2.231	1.23
6/27/2007 16:40	2.231	1.23
6/27/2007 16:45	2.231	1.23
6/27/2007 16:50	2.231	1.23
6/27/2007 16:55	2.232	1.23
6/27/2007 17:00	2.231	1.23
6/27/2007 17:05	2.233	1.23
6/27/2007 17:10	2.232	1.23
6/27/2007 17:15	2.232	1.23
6/27/2007 17:20	2.232	1.23
6/27/2007 17:25	2.23	1.23
6/27/2007 17:30	2.228	1.23
6/27/2007 17:35	2.229	1.23
6/27/2007 17:40	2.228	1.23
6/27/2007 17:45	2.234	1.23
6/27/2007 17:50	2.236	1.23
6/27/2007 17:55	2.248	1.23
6/27/2007 18:00	2.3	1.23
6/27/2007 18:05	2.514	1.23
6/27/2007 18:10	2.767	1.23
6/27/2007 18:15	2.956	1.23
6/27/2007 18:20	3.155	1.23
6/27/2007 18:25	3.273	1.23
6/27/2007 18:30	3.279	1.23
6/27/2007 18:35	3.233	1.23
6/27/2007 18:40	3.176	1.23
6/27/2007 18:45	3.12	1.23
6/27/2007 18:50	3.067	1.23
6/27/2007 18:55	3.019	1.23
6/27/2007 19:00	2.974	1.23
6/27/2007 19:05	2.931	1.23
6/27/2007 19:10	2.889	1.23
6/27/2007 19:15	2.856	1.23
6/27/2007 19:20	2.82	1.23
6/27/2007 19:25	2.787	1.23
6/27/2007 19:30	2.762	1.23
6/27/2007 19:35	2.738	1.23
6/27/2007 19:40	2.718	1.23
6/27/2007 19:45	2.7	1.23
6/27/2007 19:50	2.683	1.23
6/27/2007 19:55	2.669	1.23
6/27/2007 20:00	2.656	1.23
6/27/2007 20:05	2.645	1.23
6/27/2007 20:10	2.636	1.23
6/27/2007 20:15	2.625	1.23
6/27/2007 20:20	2.618	1.23

UNKAMET BROOK FLOW MONITORING DATA - APRIL THROUGH JUNE 2007

UNKAMET BROOK AREA
GENERAL ELECTRIC COMPANY - PITTSFIELD, MASSACHUSETTS

Site Name Isco Quantity Label Units Resolution Significant Digits	2100 Series Site Level Level ft 0.001 5	2100 Series Site Velocity Velocity ft/s 0.01 4
6/27/2007 20:25	2.609	1.23
6/27/2007 20:30	2.603	1.23
6/27/2007 20:35	2.596	1.23
6/27/2007 20:40	2.591	1.23
6/27/2007 20:45	2.586	1.23
6/27/2007 20:50	2.579	1.23
6/27/2007 20:55	2.574	1.23
6/27/2007 21:00	2.57	1.23
6/27/2007 21:05	2.564	1.23
6/27/2007 21:10	2.559	1.23
6/27/2007 21:15	2.557	1.23
6/27/2007 21:20	2.552	1.23
6/27/2007 21:25	2.547	1.23
6/27/2007 21:30	2.544	1.23
6/27/2007 21:35	2.541	1.23
6/27/2007 21:40	2.535	1.23
6/27/2007 21:45	2.531	1.23
6/27/2007 21:50	2.528	1.23
6/27/2007 21:55	2.525	1.23
6/27/2007 22:00	2.522	1.23
6/27/2007 22:05	2.518	1.23
6/27/2007 22:10	2.514	1.23
6/27/2007 22:15	2.509	1.23
6/27/2007 22:20	2.505	1.23
6/27/2007 22:25	2.502	1.23
6/27/2007 22:30	2.499	1.23
6/27/2007 22:35	2.496	1.23
6/27/2007 22:40	2.494	1.23
6/27/2007 22:45	2.489	1.23
6/27/2007 22:50	2.486	1.23
6/27/2007 22:55	2.482	1.23
6/27/2007 23:00	2.479	1.23
6/27/2007 23:05	2.477	1.23
6/27/2007 23:10	2.475	1.23
6/27/2007 23:15	2.471	1.23
6/27/2007 23:20	2.465	1.23
6/27/2007 23:25	2.46	1.23
6/27/2007 23:30	2.456	1.23
6/27/2007 23:35	2.454	1.23
6/27/2007 23:40	2.45	1.23
6/27/2007 23:45	2.448	1.23
6/27/2007 23:50	2.445	1.23
6/27/2007 23:55	2.443	1.23
6/28/2007 0:00	2.44	1.23
6/28/2007 0:05	2.438	1.23
6/28/2007 0:10	2.435	1.23
6/28/2007 0:15	2.434	8.55
6/28/2007 0:20	2.431	8.55
6/28/2007 0:25	2.43	8.55

UNKAMET BROOK FLOW MONITORING DATA - APRIL THROUGH JUNE 2007

UNKAMET BROOK AREA
GENERAL ELECTRIC COMPANY - PITTSFIELD, MASSACHUSETTS

Site Name Isco Quantity Label Units Resolution Significant Digits	2100 Series Site Level Level ft 0.001 5	2100 Series Site Velocity Velocity ft/s 0.01 4
6/28/2007 0:30	2.429	8.55
6/28/2007 0:35	2.425	9.61
6/28/2007 0:40	2.424	9.61
6/28/2007 0:45	2.421	9.61
6/28/2007 0:50	2.419	9.61
6/28/2007 0:55	2.417	9.61
6/28/2007 1:00	2.416	9.61
6/28/2007 1:05	2.414	9.61
6/28/2007 1:10	2.412	9.61
6/28/2007 1:15	2.41	9.61
6/28/2007 1:20	2.41	9.61
6/28/2007 1:25	2.407	9.61
6/28/2007 1:30	2.405	9.61
6/28/2007 1:35	2.404	9.61
6/28/2007 1:40	2.402	9.61
6/28/2007 1:45	2.4	9.61
6/28/2007 1:50	2.399	9.61
6/28/2007 1:55	2.397	7.62
6/28/2007 2:00	2.396	7.62
6/28/2007 2:05	2.394	7.62
6/28/2007 2:10	2.393	7.62
6/28/2007 2:15	2.391	7.62
6/28/2007 2:20	2.389	7.62
6/28/2007 2:25	2.387	7.62
6/28/2007 2:30	2.387	7.62
6/28/2007 2:35	2.384	7.62
6/28/2007 2:40	2.384	7.62
6/28/2007 2:45	2.382	7.62
6/28/2007 2:50	2.381	7.62
6/28/2007 2:55	2.379	7.62
6/28/2007 3:00	2.378	7.62
6/28/2007 3:05	2.377	7.62
6/28/2007 3:10	2.375	7.62
6/28/2007 3:15	2.374	7.62
6/28/2007 3:20	2.375	7.62
6/28/2007 3:25	2.373	6.97
6/28/2007 3:30	2.372	6.97
6/28/2007 3:35	2.37	6.97
6/28/2007 3:40	2.369	8.51
6/28/2007 3:45	2.369	8.51
6/28/2007 3:50	2.367	8.51
6/28/2007 3:55	2.366	8.51
6/28/2007 4:00	2.364	10.79
6/28/2007 4:05	2.364	9.76
6/28/2007 4:10	2.362	7.92
6/28/2007 4:15	2.361	7.92
6/28/2007 4:20	2.361	7.92
6/28/2007 4:25	2.361	7.92
6/28/2007 4:30	2.359	7.92

UNKAMET BROOK FLOW MONITORING DATA - APRIL THROUGH JUNE 2007

UNKAMET BROOK AREA
GENERAL ELECTRIC COMPANY - PITTSFIELD, MASSACHUSETTS

Site Name Isco Quantity Label Units Resolution Significant Digits	2100 Series Site Level Level ft 0.001 5	2100 Series Site Velocity Velocity ft/s 0.01 4
6/28/2007 4:35	2.359	7.92
6/28/2007 4:40	2.358	7.92
6/28/2007 4:45	2.357	7.92
6/28/2007 4:50	2.356	7.92
6/28/2007 4:55	2.355	7.92
6/28/2007 5:00	2.354	7.92
6/28/2007 5:05	2.354	7.92
6/28/2007 5:10	2.352	7.92
6/28/2007 5:15	2.352	7.92
6/28/2007 5:20	2.351	7.92
6/28/2007 5:25	2.35	7.92
6/28/2007 5:30	2.348	7.92
6/28/2007 5:35	2.347	7.92
6/28/2007 5:40	2.347	7.92
6/28/2007 5:45	2.346	7.92
6/28/2007 5:50	2.346	7.92
6/28/2007 5:55	2.344	7.92
6/28/2007 6:00	2.344	7.92
6/28/2007 6:05	2.343	7.92
6/28/2007 6:10	2.342	7.92
6/28/2007 6:15	2.341	7.92
6/28/2007 6:20	2.34	7.92
6/28/2007 6:25	2.34	7.92
6/28/2007 6:30	2.339	7.92
6/28/2007 6:35	2.339	7.92
6/28/2007 6:40	2.339	7.92
6/28/2007 6:45	2.337	7.92
6/28/2007 6:50	2.337	7.92
6/28/2007 6:55	2.337	7.92
6/28/2007 7:00	2.336	7.92
6/28/2007 7:05	2.336	7.92
6/28/2007 7:10	2.336	7.92
6/28/2007 7:15	2.335	7.92
6/28/2007 7:20	2.334	7.92
6/28/2007 7:25	2.334	7.92
6/28/2007 7:30	2.332	7.92
6/28/2007 7:35	2.333	7.92
6/28/2007 7:40	2.332	7.92
6/28/2007 7:45	2.332	7.92
6/28/2007 7:50	2.33	7.92
6/28/2007 7:55	2.33	7.92
6/28/2007 8:00	2.33	7.92
6/28/2007 8:05	2.329	7.92
6/28/2007 8:10	2.329	7.92
6/28/2007 8:15	2.329	7.92
6/28/2007 8:20	2.329	7.92
6/28/2007 8:25	2.327	7.92
6/28/2007 8:30	2.326	7.92
6/28/2007 8:35	2.327	7.92

UNKAMET BROOK FLOW MONITORING DATA - APRIL THROUGH JUNE 2007

UNKAMET BROOK AREA
 GENERAL ELECTRIC COMPANY - PITTSFIELD, MASSACHUSETTS

Site Name Isco Quantity Label Units Resolution Significant Digits	2100 Series Site Level Level ft 0.001 5	2100 Series Site Velocity Velocity ft/s 0.01 4
6/28/2007 8:40	2.327	7.92
6/28/2007 8:45	2.326	7.92
6/28/2007 8:50	2.325	7.92
6/28/2007 8:55	2.325	7.92
6/28/2007 9:00	2.325	7.92
6/28/2007 9:05	2.326	7.92
6/28/2007 9:10	2.324	7.92
6/28/2007 9:15	2.323	7.92
6/28/2007 9:20	2.323	7.92
6/28/2007 9:25	2.322	7.92
6/28/2007 9:30	2.323	7.92
6/28/2007 9:35	2.322	7.92
6/28/2007 9:40	2.323	7.92
6/28/2007 9:45	2.322	7.92
6/28/2007 9:50	2.322	7.92
6/28/2007 9:55	2.321	7.92
6/28/2007 10:00	2.32	7.92
6/28/2007 10:05	2.321	7.92
6/28/2007 10:10	2.32	7.92
6/28/2007 10:15	2.318	7.92
6/28/2007 10:20	2.318	7.92
6/28/2007 10:25	2.318	7.92
6/28/2007 10:30	2.319	7.92
6/28/2007 10:35	2.317	7.92
6/28/2007 10:40	2.317	7.92
6/28/2007 10:45	2.317	7.92
6/28/2007 10:50	2.316	7.92
6/28/2007 10:55	2.315	7.92
6/28/2007 11:00	2.315	7.92
6/28/2007 11:05	2.315	7.92
6/28/2007 11:10	2.315	7.92
6/28/2007 11:15	2.313	7.92
6/28/2007 11:20	2.312	7.92
6/28/2007 11:25	2.312	7.92
6/28/2007 11:30	2.312	7.92
6/28/2007 11:35	2.312	7.92
6/28/2007 11:40	2.311	7.92
6/28/2007 11:45	2.311	7.92
6/28/2007 11:50	2.31	7.92
6/28/2007 11:55	2.311	7.92
6/28/2007 12:00	2.31	7.92
6/28/2007 12:05	2.31	7.92
6/28/2007 12:10	2.309	7.92
6/28/2007 12:15	2.309	7.92
6/28/2007 12:20	2.31	7.92
6/28/2007 12:25	2.308	7.92
6/28/2007 12:30	2.308	7.92
6/28/2007 12:35	2.306	7.92
6/28/2007 12:40	2.307	7.92

UNKAMET BROOK FLOW MONITORING DATA - APRIL THROUGH JUNE 2007

UNKAMET BROOK AREA
GENERAL ELECTRIC COMPANY - PITTSFIELD, MASSACHUSETTS

Site Name Isco Quantity Label Units Resolution Significant Digits	2100 Series Site Level Level ft 0.001 5	2100 Series Site Velocity Velocity ft/s 0.01 4
6/28/2007 12:45	2.306	7.92
6/28/2007 12:50	2.305	7.92
6/28/2007 12:55	2.305	7.92
6/28/2007 13:00	2.304	7.92
6/28/2007 13:05	2.305	7.92
6/28/2007 13:10	2.307	7.92
6/28/2007 13:15	2.304	7.92
6/28/2007 13:20	2.302	7.92
6/28/2007 13:25	2.303	7.92
6/28/2007 13:30	2.302	7.92
6/28/2007 13:35	2.302	7.92
6/28/2007 13:40	2.302	7.92
6/28/2007 13:45	2.303	7.92
6/28/2007 13:50	2.301	7.92
6/28/2007 13:55	2.301	7.92
6/28/2007 14:00	2.301	7.92
6/28/2007 14:05	2.299	7.92
6/28/2007 14:10	2.299	7.92
6/28/2007 14:15	2.299	7.92
6/28/2007 14:20	2.298	7.92
6/28/2007 14:25	2.298	7.92
6/28/2007 14:30	2.298	7.92
6/28/2007 14:35	2.297	7.92
6/28/2007 14:40	2.296	7.92
6/28/2007 14:45	2.297	7.92
6/28/2007 14:50	2.297	7.92
6/28/2007 14:55	2.296	7.92
6/28/2007 15:00	2.296	7.92
6/28/2007 15:05	2.295	7.92
6/28/2007 15:10	2.295	7.92
6/28/2007 15:15	2.294	7.92
6/28/2007 15:20	2.294	7.92
6/28/2007 15:25	2.292	7.92
6/28/2007 15:30	2.293	7.92
6/28/2007 15:35	2.293	7.92
6/28/2007 15:40	2.292	7.92
6/28/2007 15:45	2.292	7.92
6/28/2007 15:50	2.292	7.92
6/28/2007 15:55	2.291	7.92
6/28/2007 16:00	2.291	7.92
6/28/2007 16:05	2.291	7.13
6/28/2007 16:10	2.291	7.13
6/28/2007 16:15	2.291	7.13
6/28/2007 16:20	2.289	7.13
6/28/2007 16:25	2.29	7.13
6/28/2007 16:30	2.29	7.13
6/28/2007 16:35	2.29	7.13
6/28/2007 16:40	2.289	7.13
6/28/2007 16:45	2.289	7.13

UNKAMET BROOK FLOW MONITORING DATA - APRIL THROUGH JUNE 2007

UNKAMET BROOK AREA
 GENERAL ELECTRIC COMPANY - PITTSFIELD, MASSACHUSETTS

Site Name Isco Quantity Label Units Resolution Significant Digits	2100 Series Site Level Level ft 0.001 5	2100 Series Site Velocity Velocity ft/s 0.01 4
6/28/2007 16:50	2.289	7.13
6/28/2007 16:55	2.289	7.13
6/28/2007 17:00	2.289	7.13
6/28/2007 17:05	2.288	7.13
6/28/2007 17:10	2.289	7.13
6/28/2007 17:15	2.289	7.13
6/28/2007 17:20	2.29	7.13
6/28/2007 17:25	2.289	7.13
6/28/2007 17:30	2.288	7.13
6/28/2007 17:35	2.288	7.13
6/28/2007 17:40	2.288	7.13
6/28/2007 17:45	2.288	7.13
6/28/2007 17:50	2.288	7.13
6/28/2007 17:55	2.287	7.13
6/28/2007 18:00	2.287	7.13
6/28/2007 18:05	2.287	7.13
6/28/2007 18:10	2.286	7.13
6/28/2007 18:15	2.287	7.13
6/28/2007 18:20	2.287	7.13
6/28/2007 18:25	2.286	7.13
6/28/2007 18:30	2.287	7.13
6/28/2007 18:35	2.287	7.13
6/28/2007 18:40	2.286	7.13
6/28/2007 18:45	2.285	7.13
6/28/2007 18:50	2.286	7.13
6/28/2007 18:55	2.285	7.13
6/28/2007 19:00	2.287	7.13
6/28/2007 19:05	2.286	7.13
6/28/2007 19:10	2.285	7.13
6/28/2007 19:15	2.286	7.13
6/28/2007 19:20	2.285	7.13
6/28/2007 19:25	2.286	7.13
6/28/2007 19:30	2.286	7.13
6/28/2007 19:35	2.285	7.13
6/28/2007 19:40	2.286	7.13
6/28/2007 19:45	2.286	7.13
6/28/2007 19:50	2.286	7.13
6/28/2007 19:55	2.285	7.13
6/28/2007 20:00	2.283	7.13
6/28/2007 20:05	2.285	7.13
6/28/2007 20:10	2.285	7.13
6/28/2007 20:15	2.284	7.13
6/28/2007 20:20	2.284	7.13
6/28/2007 20:25	2.284	7.13
6/28/2007 20:30	2.284	7.13
6/28/2007 20:35	2.284	7.13
6/28/2007 20:40	2.283	7.13
6/28/2007 20:45	2.283	7.13
6/28/2007 20:50	2.284	7.13

UNKAMET BROOK FLOW MONITORING DATA - APRIL THROUGH JUNE 2007

UNKAMET BROOK AREA
GENERAL ELECTRIC COMPANY - PITTSFIELD, MASSACHUSETTS

Site Name Isco Quantity Label Units Resolution Significant Digits	2100 Series Site Level Level ft 0.001 5	2100 Series Site Velocity Velocity ft/s 0.01 4
6/28/2007 20:55	2.284	7.13
6/28/2007 21:00	2.283	7.13
6/28/2007 21:05	2.283	7.13
6/28/2007 21:10	2.283	7.13
6/28/2007 21:15	2.282	7.13
6/28/2007 21:20	2.282	7.13
6/28/2007 21:25	2.282	7.13
6/28/2007 21:30	2.282	7.13
6/28/2007 21:35	2.282	7.13
6/28/2007 21:40	2.281	7.13
6/28/2007 21:45	2.282	7.13
6/28/2007 21:50	2.281	7.13
6/28/2007 21:55	2.282	7.13
6/28/2007 22:00	2.28	7.13
6/28/2007 22:05	2.28	7.13
6/28/2007 22:10	2.28	7.13
6/28/2007 22:15	2.28	7.13
6/28/2007 22:20	2.28	7.13
6/28/2007 22:25	2.28	7.13
6/28/2007 22:30	2.28	7.13
6/28/2007 22:35	2.28	7.13
6/28/2007 22:40	2.28	7.13
6/28/2007 22:45	2.28	7.13
6/28/2007 22:50	2.28	7.13
6/28/2007 22:55	2.279	7.13
6/28/2007 23:00	2.279	7.13
6/28/2007 23:05	2.279	7.13
6/28/2007 23:10	2.279	7.13
6/28/2007 23:15	2.279	7.13
6/28/2007 23:20	2.279	7.13
6/28/2007 23:25	2.279	7.13
6/28/2007 23:30	2.279	7.13
6/28/2007 23:35	2.279	7.13
6/28/2007 23:40	2.279	7.13
6/28/2007 23:45	2.279	7.13
6/28/2007 23:50	2.279	7.13
6/28/2007 23:55	2.278	7.13
6/29/2007 0:00	2.278	7.13
6/29/2007 0:05	2.278	7.13
6/29/2007 0:10	2.278	7.13
6/29/2007 0:15	2.278	7.13
6/29/2007 0:20	2.278	7.13
6/29/2007 0:25	2.278	7.13
6/29/2007 0:30	2.278	7.13
6/29/2007 0:35	2.277	7.13
6/29/2007 0:40	2.277	7.13
6/29/2007 0:45	2.277	7.13
6/29/2007 0:50	2.277	7.13
6/29/2007 0:55	2.276	7.13

UNKAMET BROOK FLOW MONITORING DATA - APRIL THROUGH JUNE 2007

UNKAMET BROOK AREA
 GENERAL ELECTRIC COMPANY - PITTSFIELD, MASSACHUSETTS

Site Name Isco Quantity Label Units Resolution Significant Digits	2100 Series Site Level Level ft 0.001 5	2100 Series Site Velocity Velocity ft/s 0.01 4
6/29/2007 1:00	2.276	7.13
6/29/2007 1:05	2.277	7.13
6/29/2007 1:10	2.276	7.13
6/29/2007 1:15	2.277	7.13
6/29/2007 1:20	2.276	7.13
6/29/2007 1:25	2.276	7.13
6/29/2007 1:30	2.275	7.13
6/29/2007 1:35	2.276	7.13
6/29/2007 1:40	2.275	7.13
6/29/2007 1:45	2.275	7.13
6/29/2007 1:50	2.275	7.13
6/29/2007 1:55	2.275	7.13
6/29/2007 2:00	2.275	7.13
6/29/2007 2:05	2.275	7.13
6/29/2007 2:10	2.275	7.13
6/29/2007 2:15	2.274	7.13
6/29/2007 2:20	2.274	7.13
6/29/2007 2:25	2.274	7.13
6/29/2007 2:30	2.274	7.13
6/29/2007 2:35	2.273	7.13
6/29/2007 2:40	2.272	7.13
6/29/2007 2:45	2.271	7.13
6/29/2007 2:50	2.271	7.13
6/29/2007 2:55	2.271	7.13
6/29/2007 3:00	2.271	7.13
6/29/2007 3:05	2.271	7.13
6/29/2007 3:10	2.271	7.13
6/29/2007 3:15	2.271	7.13
6/29/2007 3:20	2.27	7.13
6/29/2007 3:25	2.269	7.13
6/29/2007 3:30	2.27	7.13
6/29/2007 3:35	2.269	7.13
6/29/2007 3:40	2.268	7.13
6/29/2007 3:45	2.268	7.13
6/29/2007 3:50	2.268	7.13
6/29/2007 3:55	2.268	7.13
6/29/2007 4:00	2.268	7.13
6/29/2007 4:05	2.267	7.13
6/29/2007 4:10	2.268	7.13
6/29/2007 4:15	2.268	7.13
6/29/2007 4:20	2.268	7.13
6/29/2007 4:25	2.268	7.13
6/29/2007 4:30	2.267	7.13
6/29/2007 4:35	2.268	7.13
6/29/2007 4:40	2.268	7.13
6/29/2007 4:45	2.268	7.13
6/29/2007 4:50	2.267	7.13
6/29/2007 4:55	2.268	7.13
6/29/2007 5:00	2.267	7.13

UNKAMET BROOK FLOW MONITORING DATA - APRIL THROUGH JUNE 2007

UNKAMET BROOK AREA
 GENERAL ELECTRIC COMPANY - PITTSFIELD, MASSACHUSETTS

Site Name Isco Quantity Label Units Resolution Significant Digits	2100 Series Site Level Level ft 0.001 5	2100 Series Site Velocity Velocity ft/s 0.01 4
6/29/2007 5:05	2.267	7.13
6/29/2007 5:10	2.267	7.13
6/29/2007 5:15	2.267	7.13
6/29/2007 5:20	2.266	7.13
6/29/2007 5:25	2.266	7.13
6/29/2007 5:30	2.266	7.13
6/29/2007 5:35	2.265	7.13
6/29/2007 5:40	2.267	7.13
6/29/2007 5:45	2.266	7.13
6/29/2007 5:50	2.265	7.13
6/29/2007 5:55	2.265	7.13
6/29/2007 6:00	2.265	7.13
6/29/2007 6:05	2.265	7.13
6/29/2007 6:10	2.265	7.13
6/29/2007 6:15	2.265	7.13
6/29/2007 6:20	2.265	7.13
6/29/2007 6:25	2.265	7.13
6/29/2007 6:30	2.265	7.13
6/29/2007 6:35	2.265	7.13
6/29/2007 6:40	2.265	7.13
6/29/2007 6:45	2.265	7.13
6/29/2007 6:50	2.265	7.13
6/29/2007 6:55	2.264	7.13
6/29/2007 7:00	2.265	7.13
6/29/2007 7:05	2.265	7.13
6/29/2007 7:10	2.264	7.13
6/29/2007 7:15	2.264	7.13
6/29/2007 7:20	2.265	7.13
6/29/2007 7:25	2.264	7.13
6/29/2007 7:30	2.264	7.13
6/29/2007 7:35	2.263	7.13
6/29/2007 7:40	2.264	7.13
6/29/2007 7:45	2.264	7.13
6/29/2007 7:50	2.264	7.13
6/29/2007 7:55	2.264	7.13
6/29/2007 8:00	2.264	7.13
6/29/2007 8:05	2.263	7.13
6/29/2007 8:10	2.263	7.13
6/29/2007 8:15	2.263	7.13
6/29/2007 8:20	2.262	7.13
6/29/2007 8:25	2.263	7.13
6/29/2007 8:30	2.263	7.13
6/29/2007 8:35	2.263	7.13
6/29/2007 8:40	2.262	7.13
6/29/2007 8:45	2.262	7.13
6/29/2007 8:50	2.263	7.13
6/29/2007 8:55	2.263	7.13
6/29/2007 9:00	2.262	7.13
6/29/2007 9:05	2.262	7.13

UNKAMET BROOK FLOW MONITORING DATA - APRIL THROUGH JUNE 2007

UNKAMET BROOK AREA
 GENERAL ELECTRIC COMPANY - PITTSFIELD, MASSACHUSETTS

Site Name Isco Quantity Label Units Resolution Significant Digits	2100 Series Site Level Level ft 0.001 5	2100 Series Site Velocity Velocity ft/s 0.01 4
6/29/2007 9:10	2.262	7.13
6/29/2007 9:15	2.262	7.13
6/29/2007 9:20	2.262	7.13
6/29/2007 9:25	2.262	7.13
6/29/2007 9:30	2.262	7.13
6/29/2007 9:35	2.262	7.13
6/29/2007 9:40	2.262	7.13
6/29/2007 9:45	2.262	7.13
6/29/2007 9:50	2.262	7.13
6/29/2007 9:55	2.262	7.13
6/29/2007 10:00	2.262	7.13
6/29/2007 10:05	2.261	7.13
6/29/2007 10:10	2.261	7.13
6/29/2007 10:15	2.261	7.13
6/29/2007 10:20	2.26	7.13
6/29/2007 10:25	2.26	7.13
6/29/2007 10:30	2.259	7.13
6/29/2007 10:35	2.26	7.13
6/29/2007 10:40	2.259	7.13
6/29/2007 10:45	2.258	7.13
6/29/2007 10:50	2.26	7.13
6/29/2007 10:55	2.259	7.13
6/29/2007 11:00	2.259	7.13
6/29/2007 11:05	2.259	7.13
6/29/2007 11:10	2.258	7.13
6/29/2007 11:15	2.259	7.13
6/29/2007 11:20	2.258	7.13
6/29/2007 11:25	2.258	7.13
6/29/2007 11:30	2.259	7.13
6/29/2007 11:35	2.258	7.13
6/29/2007 11:40	2.258	7.13
6/29/2007 11:45	2.258	7.13
6/29/2007 11:50	2.258	7.13
6/29/2007 11:55	2.257	7.13
6/29/2007 12:00	2.258	7.13
6/29/2007 12:05	2.257	7.13
6/29/2007 12:10	2.257	7.13
6/29/2007 12:15	2.257	7.13
6/29/2007 12:20	2.256	7.13
6/29/2007 12:25	2.256	7.13
6/29/2007 12:30	2.256	7.13
6/29/2007 12:35	2.257	7.13
6/29/2007 12:40	2.256	7.13
6/29/2007 12:45	2.256	7.13
6/29/2007 12:50	2.256	7.13
6/29/2007 12:55	2.255	7.13
6/29/2007 13:00	2.256	7.13
6/29/2007 13:05	2.256	7.13
6/29/2007 13:10	2.255	7.13

UNKAMET BROOK FLOW MONITORING DATA - APRIL THROUGH JUNE 2007

UNKAMET BROOK AREA
GENERAL ELECTRIC COMPANY - PITTSFIELD, MASSACHUSETTS

Site Name Isco Quantity Label Units Resolution Significant Digits	2100 Series Site Level Level ft 0.001 5	2100 Series Site Velocity Velocity ft/s 0.01 4
6/29/2007 13:15	2.255	7.13
6/29/2007 13:20	2.254	7.13
6/29/2007 13:25	2.255	7.13
6/29/2007 13:30	2.255	7.13
6/29/2007 13:35	2.254	7.13
6/29/2007 13:40	2.253	7.13
6/29/2007 13:45	2.254	7.13
6/29/2007 13:50	2.254	7.13
6/29/2007 13:55	2.254	7.13
6/29/2007 14:00	2.253	7.13
6/29/2007 14:05	2.253	7.13
6/29/2007 14:10	2.253	7.13
6/29/2007 14:15	2.253	7.13
6/29/2007 14:20	2.252	7.13
6/29/2007 14:25	2.252	7.13
6/29/2007 14:30	2.252	7.13
6/29/2007 14:35	2.252	7.13
6/29/2007 14:40	2.252	7.13
6/29/2007 14:45	2.252	7.13
6/29/2007 14:50	2.252	7.13
6/29/2007 14:55	2.251	7.13
6/29/2007 15:00	2.251	7.13
6/29/2007 15:05	2.251	7.13
6/29/2007 15:10	2.25	7.13
6/29/2007 15:15	2.251	7.13
6/29/2007 15:20	2.25	7.13
6/29/2007 15:25	2.25	7.13
6/29/2007 15:30	2.25	7.13
6/29/2007 15:35	2.249	7.13
6/29/2007 15:40	2.25	7.13
6/29/2007 15:45	2.25	7.13
6/29/2007 15:50	2.25	7.13
6/29/2007 15:55	2.25	7.13
6/29/2007 16:00	2.25	7.13
6/29/2007 16:05	2.25	7.13
6/29/2007 16:10	2.251	7.13
6/29/2007 16:15	2.25	7.13
6/29/2007 16:20	2.25	7.13
6/29/2007 16:25	2.251	7.13

UNKAMET BROOK FLOW MONITORING DATA - APRIL THROUGH JUNE 2007

UNKAMET BROOK AREA
 GENERAL ELECTRIC COMPANY - PITTSFIELD, MASSACHUSETTS

Site Name Isco Quantity Label Units Resolution Significant Digits	2100 Series Site Level Level ft 0.001 5	2100 Series Site Velocity Velocity ft/s 0.01 4
5/17/2007 12:30	1.749	0.95
5/17/2007 12:45	1.746	1.05
5/17/2007 13:00	1.741	0.95
5/17/2007 13:05		1.04
5/17/2007 13:10	1.735	0.83
5/17/2007 13:15	1.732	1.01
5/17/2007 13:20	1.729	0.76
5/17/2007 13:25	1.729	0.54
5/17/2007 13:30	1.725	1.05
5/17/2007 13:35	1.723	1.06
5/17/2007 13:40	1.722	1.06
5/17/2007 13:45	1.72	0.93
5/17/2007 13:50	1.72	1.12
5/17/2007 13:55	1.718	1.08
5/17/2007 14:00	1.718	1.01
5/17/2007 14:05	1.714	1.06
5/17/2007 14:10	1.711	1
5/17/2007 14:15	1.711	1.04
5/17/2007 14:20	1.708	1.13
5/17/2007 14:25	1.707	1.07
5/17/2007 14:30	1.707	1.11
5/17/2007 14:35	1.703	1.06
5/17/2007 14:40	1.702	1.02
5/17/2007 14:45	1.7	1.06
5/17/2007 14:50	1.698	1.03
5/17/2007 14:55	1.698	0.97
5/17/2007 15:00	1.698	0.99
5/17/2007 15:05	1.694	1.1
5/17/2007 15:10	1.694	1.03
5/17/2007 15:15	1.693	1.05
5/17/2007 15:20	1.69	1
5/17/2007 15:25	1.686	0.96
5/17/2007 15:30	1.688	1.09
5/17/2007 15:35	1.686	1.03
5/17/2007 15:40	1.685	1.02
5/17/2007 15:45	1.681	1.02
5/17/2007 15:50	1.682	1.01
5/17/2007 15:55	1.678	1.06
5/17/2007 16:00	1.677	1.02
5/17/2007 16:05	1.678	0.97
5/17/2007 16:10	1.677	1.07
5/17/2007 16:15	1.673	0.94
5/17/2007 16:20	1.673	1.04
5/17/2007 16:25	1.674	1.08
5/17/2007 16:30	1.675	1.06
5/17/2007 16:35	1.67	1.13
5/17/2007 16:40	1.671	1.14
5/17/2007 16:45	1.669	1.01
5/17/2007 16:50	1.669	1.32

UNKAMET BROOK FLOW MONITORING DATA - APRIL THROUGH JUNE 2007

UNKAMET BROOK AREA
 GENERAL ELECTRIC COMPANY - PITTSFIELD, MASSACHUSETTS

Site Name Isco Quantity Label Units Resolution Significant Digits	2100 Series Site Level Level ft 0.001 5	2100 Series Site Velocity Velocity ft/s 0.01 4
5/17/2007 16:55	1.668	1.12
5/17/2007 17:00	1.666	0.97
5/17/2007 17:05	1.668	1.17
5/17/2007 17:10	1.667	1.19
5/17/2007 17:15	1.665	1.18
5/17/2007 17:20	1.664	1.16
5/17/2007 17:25	1.663	1.08
5/17/2007 17:30	1.662	1.19
5/17/2007 17:35	1.662	1.06
5/17/2007 17:40	1.66	1.15
5/17/2007 17:45	1.661	1.16
5/17/2007 17:50	1.658	1.09
5/17/2007 17:55	1.659	1.13
5/17/2007 18:00	1.656	1.13
5/17/2007 18:05	1.656	1.1
5/17/2007 18:10	1.655	1.07
5/17/2007 18:15	1.655	1.03
5/17/2007 18:20	1.656	1.04
5/17/2007 18:25	1.653	1.12
5/17/2007 18:30	1.651	1.09
5/17/2007 18:35	1.65	1.08
5/17/2007 18:40	1.648	0.86
5/17/2007 18:45	1.649	1.04
5/17/2007 18:50	1.649	1.05
5/17/2007 18:55	1.649	0.92
5/17/2007 19:00	1.648	0.97
5/17/2007 19:05	1.646	1.24
5/17/2007 19:10	1.647	1
5/17/2007 19:15	1.645	1.09
5/17/2007 19:20	1.645	0.9
5/17/2007 19:25	1.642	1.09
5/17/2007 19:30	1.644	1.22
5/17/2007 19:35	1.642	0.89
5/17/2007 19:40	1.645	1.01
5/17/2007 19:45	1.642	1.09
5/17/2007 19:50	1.639	0.99
5/17/2007 19:55	1.642	1.14
5/17/2007 20:00	1.64	0.89
5/17/2007 20:05	1.637	1.14
5/17/2007 20:10	1.638	0.99
5/17/2007 20:15	1.636	1.2
5/17/2007 20:20	1.64	1.01
5/17/2007 20:25	1.635	0.99
5/17/2007 20:30	1.636	1.17
5/17/2007 20:35	1.633	1.06
5/17/2007 20:40	1.634	1.01
5/17/2007 20:45	1.634	1.18
5/17/2007 20:50	1.634	1.2
5/17/2007 20:55	1.631	1.08

UNKAMET BROOK FLOW MONITORING DATA - APRIL THROUGH JUNE 2007

UNKAMET BROOK AREA
GENERAL ELECTRIC COMPANY - PITTSFIELD, MASSACHUSETTS

Site Name Isco Quantity Label Units Resolution Significant Digits	2100 Series Site Level Level ft 0.001 5	2100 Series Site Velocity Velocity ft/s 0.01 4
5/17/2007 21:00	1.632	1.14
5/17/2007 21:05	1.633	1.12
5/17/2007 21:10	1.631	1.13
5/17/2007 21:15	1.628	1.24
5/17/2007 21:20	1.63	1.25
5/17/2007 21:25	1.63	1.2
5/17/2007 21:30	1.63	1.14
5/17/2007 21:35	1.63	0.98
5/17/2007 21:40	1.628	1.06
5/17/2007 21:45	1.629	1.08
5/17/2007 21:50	1.629	1.16
5/17/2007 21:55	1.628	1.2
5/17/2007 22:00	1.626	1.01
5/17/2007 22:05	1.628	1
5/17/2007 22:10	1.627	1.15
5/17/2007 22:15	1.626	1.1
5/17/2007 22:20	1.629	1.14
5/17/2007 22:25	1.625	0.91
5/17/2007 22:30	1.626	1.06
5/17/2007 22:35	1.624	1.17
5/17/2007 22:40	1.625	1.03
5/17/2007 22:45	1.625	1.08
5/17/2007 22:50	1.625	1.29
5/17/2007 22:55	1.623	1.13
5/17/2007 23:00	1.624	1.06
5/17/2007 23:05	1.622	1.1
5/17/2007 23:10	1.625	1.03
5/17/2007 23:15	1.623	1.08
5/17/2007 23:20	1.623	1.09
5/17/2007 23:25	1.623	1.15
5/17/2007 23:30	1.621	1.08
5/17/2007 23:35	1.624	1.18
5/17/2007 23:40	1.621	1.21
5/17/2007 23:45	1.619	1.12
5/17/2007 23:50	1.62	1.12
5/17/2007 23:55	1.618	1.21
5/18/2007 0:00	1.619	1.05
5/18/2007 0:05	1.618	1.11
5/18/2007 0:10	1.618	1.14
5/18/2007 0:15	1.617	1.17
5/18/2007 0:20	1.619	0.89
5/18/2007 0:25	1.619	1.04
5/18/2007 0:30	1.617	1
5/18/2007 0:35	1.618	1.09
5/18/2007 0:40	1.618	1.13
5/18/2007 0:45	1.616	1.09
5/18/2007 0:50	1.616	1.15
5/18/2007 0:55	1.616	0.89
5/18/2007 1:00	1.616	1.1

UNKAMET BROOK FLOW MONITORING DATA - APRIL THROUGH JUNE 2007

UNKAMET BROOK AREA
 GENERAL ELECTRIC COMPANY - PITTSFIELD, MASSACHUSETTS

Site Name Isco Quantity Label Units Resolution Significant Digits	2100 Series Site Level Level ft 0.001 5	2100 Series Site Velocity Velocity ft/s 0.01 4
5/18/2007 1:05	1.616	1.16
5/18/2007 1:10	1.616	0.93
5/18/2007 1:15	1.617	1.12
5/18/2007 1:20	1.619	1.06
5/18/2007 1:25	1.616	0.8
5/18/2007 1:30	1.616	1.12
5/18/2007 1:35	1.616	1.06
5/18/2007 1:40	1.615	0.81
5/18/2007 1:45	1.615	1.02
5/18/2007 1:50	1.615	1.08
5/18/2007 1:55	1.617	1.05
5/18/2007 2:00	1.613	0.88
5/18/2007 2:05	1.615	0.93
5/18/2007 2:10	1.614	1.01
5/18/2007 2:15	1.614	1.1
5/18/2007 2:20	1.614	0.99
5/18/2007 2:25	1.615	1.08
5/18/2007 2:30	1.615	1.06
5/18/2007 2:35	1.614	0.96
5/18/2007 2:40	1.612	1.04
5/18/2007 2:45	1.613	0.91
5/18/2007 2:50	1.614	0.99
5/18/2007 2:55	1.614	1.09
5/18/2007 3:00	1.612	1.16
5/18/2007 3:05	1.613	0.99
5/18/2007 3:10	1.612	0.91
5/18/2007 3:15	1.613	1
5/18/2007 3:20	1.612	1.03
5/18/2007 3:25	1.613	0.69
5/18/2007 3:30	1.613	0.89
5/18/2007 3:35	1.611	1.07
5/18/2007 3:40	1.613	1.01
5/18/2007 3:45	1.611	0.81
5/18/2007 3:50	1.613	1
5/18/2007 3:55	1.612	0.96
5/18/2007 4:00	1.613	0.97
5/18/2007 4:05	1.611	0.94
5/18/2007 4:10	1.613	0.92
5/18/2007 4:15	1.612	1
5/18/2007 4:20	1.611	0.99
5/18/2007 4:25	1.613	0.9
5/18/2007 4:30	1.613	1.04
5/18/2007 4:35	1.612	1.01
5/18/2007 4:40	1.611	1.12
5/18/2007 4:45	1.615	1.05
5/18/2007 4:50	1.611	0.87
5/18/2007 4:55	1.613	0.95
5/18/2007 5:00	1.612	0.89
5/18/2007 5:05	1.612	0.98

UNKAMET BROOK FLOW MONITORING DATA - APRIL THROUGH JUNE 2007

**UNKAMET BROOK AREA
GENERAL ELECTRIC COMPANY - PITTSFIELD, MASSACHUSETTS**

Site Name Isco Quantity Label Units Resolution Significant Digits	2100 Series Site Level Level ft 0.001 5	2100 Series Site Velocity Velocity ft/s 0.01 4
5/18/2007 5:10	1.612	1.02
5/18/2007 5:15	1.613	0.96
5/18/2007 5:20	1.613	1.02
5/18/2007 5:25	1.611	0.97
5/18/2007 5:30	1.61	1.05
5/18/2007 5:35	1.61	0.98
5/18/2007 5:40	1.611	1.05
5/18/2007 5:45	1.609	1
5/18/2007 5:50	1.609	1.01
5/18/2007 5:55	1.61	1.02
5/18/2007 6:00	1.608	0.86
5/18/2007 6:05	1.608	0.78
5/18/2007 6:10	1.609	1
5/18/2007 6:15	1.607	0.63
5/18/2007 6:20	1.608	0.96
5/18/2007 6:25	1.606	0.82
5/18/2007 6:30	1.605	1
5/18/2007 6:35	1.606	0.8
5/18/2007 6:40	1.606	1.06
5/18/2007 6:45	1.606	0.93
5/18/2007 6:50	1.604	0.89
5/18/2007 6:55	1.605	0.53
5/18/2007 7:00	1.603	0.79
5/18/2007 7:05	1.605	0.86
5/18/2007 7:10	1.605	0.85
5/18/2007 7:15	1.603	0.85
5/18/2007 7:20	1.605	1.05
5/18/2007 7:25	1.606	0.91
5/18/2007 7:30	1.604	0.97
5/18/2007 7:35	1.604	0.81
5/18/2007 7:40	1.603	0.87
5/18/2007 7:45	1.604	0.86
5/18/2007 7:50	1.605	0.76
5/18/2007 7:55	1.603	1.07
5/18/2007 8:00	1.602	0.81
5/18/2007 8:05	1.603	0.85
5/18/2007 8:10	1.601	0.83
5/18/2007 8:15	1.603	0.58
5/18/2007 8:20	1.603	0.58
5/18/2007 8:25	1.601	0.87
5/18/2007 8:30	1.601	0.63
5/18/2007 8:35	1.6	0.76
5/18/2007 8:40	1.6	0.79
5/18/2007 8:45	1.601	0.85
5/18/2007 8:50	1.6	1.01
5/18/2007 8:55	1.6	1.01
5/18/2007 9:00	1.599	0.95
5/18/2007 9:05	1.599	0.78
5/18/2007 9:10	1.6	0.77

UNKAMET BROOK FLOW MONITORING DATA - APRIL THROUGH JUNE 2007

UNKAMET BROOK AREA
 GENERAL ELECTRIC COMPANY - PITTSFIELD, MASSACHUSETTS

Site Name Isco Quantity Label Units Resolution Significant Digits	2100 Series Site Level Level ft 0.001 5	2100 Series Site Velocity Velocity ft/s 0.01 4
5/18/2007 9:15	1.599	0.65
5/18/2007 9:20	1.6	0.94
5/18/2007 9:25	1.599	0.93
5/18/2007 9:30	1.599	0.79
5/18/2007 9:35	1.599	0.84
5/18/2007 9:40	1.6	0.85
5/18/2007 9:45	1.597	0.84
5/18/2007 9:50	1.597	0.74
5/18/2007 9:55	1.597	0.64
5/18/2007 10:00	1.597	0.81
5/18/2007 10:05	1.598	0.76
5/18/2007 10:10	1.597	0.87
5/18/2007 10:15	1.596	0.87
5/18/2007 10:20	1.597	0.88
5/18/2007 10:25	1.597	0.63
5/18/2007 10:30	1.598	0.65
5/18/2007 10:35	1.597	0.7
5/18/2007 10:40	1.597	0.51
5/18/2007 10:45	1.597	0.74
5/18/2007 10:50	1.596	0.83
5/18/2007 10:55	1.596	0.83
5/18/2007 11:00	1.597	0.83
5/18/2007 11:05	1.597	0.49
5/18/2007 11:10	1.597	0.95
5/18/2007 11:15	1.595	1.01
5/18/2007 11:20	1.595	0.82
5/18/2007 11:25	1.596	0.88
5/18/2007 11:30	1.595	0.75
5/18/2007 11:35	1.597	0.88
5/18/2007 11:40	1.595	0.88
5/18/2007 11:45	1.595	0.71
5/18/2007 11:50	1.596	0.9
5/18/2007 11:55	1.594	0.94
5/18/2007 12:00	1.595	0.98
5/18/2007 12:05	1.595	0.81
5/18/2007 12:10	1.597	0.54
5/18/2007 12:15	1.596	0.77
5/18/2007 12:20	1.597	0.86
5/18/2007 12:25	1.596	0.62
5/18/2007 12:30	1.594	0.63
5/18/2007 12:35	1.595	0.79
5/18/2007 12:40	1.595	0.79
5/18/2007 12:45	1.594	0.64
5/18/2007 12:50	1.595	0.71
5/18/2007 12:55	1.593	0.77
5/18/2007 13:00	1.592	0.8
5/18/2007 13:05	1.592	0.74
5/18/2007 13:10	1.592	0.81
5/18/2007 13:15	1.593	0.8

UNKAMET BROOK FLOW MONITORING DATA - APRIL THROUGH JUNE 2007

UNKAMET BROOK AREA
 GENERAL ELECTRIC COMPANY - PITTSFIELD, MASSACHUSETTS

Site Name Isco Quantity Label Units Resolution Significant Digits	2100 Series Site Level Level ft 0.001 5	2100 Series Site Velocity Velocity ft/s 0.01 4
5/18/2007 13:20	1.592	0.86
5/18/2007 13:25	1.593	0.73
5/18/2007 13:30	1.592	0.6
5/18/2007 13:35	1.593	0.5
5/18/2007 13:40	1.594	0.73
5/18/2007 13:45	1.593	0.73
5/18/2007 13:50	1.591	0.57
5/18/2007 13:55	1.596	0.44
5/18/2007 14:00	1.593	0.44
5/18/2007 14:05	1.593	0.49
5/18/2007 14:10	1.591	0.49
5/18/2007 14:15	1.591	0.49
5/18/2007 14:20	1.593	0.5
5/18/2007 14:25	1.592	0.51
5/18/2007 14:30	1.59	0.51
5/18/2007 14:35	1.59	0.4
5/18/2007 14:40	1.591	0.41
5/18/2007 14:45	1.589	0.38
5/18/2007 14:50	1.589	0.46
5/18/2007 14:55	1.59	0.61
5/18/2007 15:00	1.59	0.61
5/18/2007 15:05	1.586	0.61
5/18/2007 15:10	1.587	0.61
5/18/2007 15:15	1.587	0.61
5/18/2007 15:20	1.588	0.61
5/18/2007 15:25	1.587	0.61
5/18/2007 15:30	1.587	0.61
5/18/2007 15:35	1.588	0.61
5/18/2007 15:40	1.589	0.37
5/18/2007 15:45	1.585	0.37
5/18/2007 15:50	1.587	0.37
5/18/2007 15:55	1.585	0.37
5/18/2007 16:00	1.585	0.37
5/18/2007 16:05	1.587	0.37
5/18/2007 16:10	1.587	0.37
5/18/2007 16:15	1.586	0.37
5/18/2007 16:20	1.585	0.38
5/18/2007 16:25	1.583	0.38
5/18/2007 16:30	1.585	0.53
5/18/2007 16:35	1.583	0.53
5/18/2007 16:40	1.584	0.35
5/18/2007 16:45	1.584	0.35
5/18/2007 16:50	1.585	0.35
5/18/2007 16:55	1.583	0.27
5/18/2007 17:00	1.583	0.27
5/18/2007 17:05	1.583	0.27
5/18/2007 17:10	1.581	0.37
5/18/2007 17:15	1.581	0.37
5/18/2007 17:20	1.583	0.41

UNKAMET BROOK FLOW MONITORING DATA - APRIL THROUGH JUNE 2007

UNKAMET BROOK AREA
 GENERAL ELECTRIC COMPANY - PITTSFIELD, MASSACHUSETTS

Site Name Isco Quantity Label Units Resolution Significant Digits	2100 Series Site Level Level ft 0.001 5	2100 Series Site Velocity Velocity ft/s 0.01 4
5/18/2007 17:25	1.583	0.41
5/18/2007 17:30	1.582	0.4
5/18/2007 17:35	1.58	0.38
5/18/2007 17:40	1.579	0.38
5/18/2007 17:45	1.58	0.52
5/18/2007 17:50	1.579	0.41
5/18/2007 17:55	1.581	0.41
5/18/2007 18:00	1.579	0.73
5/18/2007 18:05	1.579	0.29
5/18/2007 18:10	1.581	0.56
5/18/2007 18:15	1.58	0.69
5/18/2007 18:20	1.581	0.3
5/18/2007 18:25	1.58	0.48
5/18/2007 18:30	1.58	0.57
5/18/2007 18:35	1.581	0.57
5/18/2007 18:40	1.579	0.37
5/18/2007 18:45	1.58	0.44
5/18/2007 18:50	1.58	0.4
5/18/2007 18:55	1.58	0.37
5/18/2007 19:00	1.578	0.37
5/18/2007 19:05	1.58	0.38
5/18/2007 19:10	1.58	0.42
5/18/2007 19:15	1.579	0.39
5/18/2007 19:20	1.578	0.39
5/18/2007 19:25	1.577	0.5
5/18/2007 19:30	1.578	0.5
5/18/2007 19:35	1.578	0.5
5/18/2007 19:40	1.58	0.38
5/18/2007 19:45	1.58	0.38
5/18/2007 19:50	1.577	0.38
5/18/2007 19:55	1.576	0.47
5/18/2007 20:00	1.578	0.47
5/18/2007 20:05	1.576	0.47
5/18/2007 20:10	1.576	0.58
5/18/2007 20:15	1.575	0.58
5/18/2007 20:20	1.574	0.58
5/18/2007 20:25	1.577	0.58
5/18/2007 20:30	1.575	0.58
5/18/2007 20:35	1.575	0.32
5/18/2007 20:40	1.575	0.45
5/18/2007 20:45	1.574	0.35
5/18/2007 20:50	1.573	0.35
5/18/2007 20:55	1.577	0.35
5/18/2007 21:00	1.574	0.36
5/18/2007 21:05	1.574	0.36
5/18/2007 21:10	1.571	0.36
5/18/2007 21:15	1.574	0.49
5/18/2007 21:20	1.574	0.37
5/18/2007 21:25	1.574	0.36

UNKAMET BROOK FLOW MONITORING DATA - APRIL THROUGH JUNE 2007

UNKAMET BROOK AREA
 GENERAL ELECTRIC COMPANY - PITTSFIELD, MASSACHUSETTS

Site Name Isco Quantity Label Units Resolution Significant Digits	2100 Series Site Level Level ft 0.001 5	2100 Series Site Velocity Velocity ft/s 0.01 4
5/18/2007 21:30	1.573	0.54
5/18/2007 21:35	1.573	0.54
5/18/2007 21:40	1.573	0.54
5/18/2007 21:45	1.572	0.54
5/18/2007 21:50	1.572	0.35
5/18/2007 21:55	1.574	0.39
5/18/2007 22:00	1.572	0.88
5/18/2007 22:05	1.571	0.77
5/18/2007 22:10	1.572	0.77
5/18/2007 22:15	1.571	0.66
5/18/2007 22:20	1.57	0.66
5/18/2007 22:25	1.571	0.66
5/18/2007 22:30	1.571	0.66
5/18/2007 22:35	1.571	0.66
5/18/2007 22:40	1.569	0.66
5/18/2007 22:45	1.57	0.66
5/18/2007 22:50	1.57	0.37
5/18/2007 22:55	1.571	0.37
5/18/2007 23:00	1.571	0.73
5/18/2007 23:05	1.572	0.73
5/18/2007 23:10	1.572	0.73
5/18/2007 23:15	1.57	1.04
5/18/2007 23:20	1.571	1
5/18/2007 23:25	1.57	0.82
5/18/2007 23:30	1.571	0.95
5/18/2007 23:35	1.577	1.17
5/18/2007 23:40	1.577	0.86
5/18/2007 23:45	1.578	0.81
5/18/2007 23:50	1.578	0.72
5/18/2007 23:55	1.576	0.95
5/19/2007 0:00	1.578	0.63
5/19/2007 0:05	1.576	0.96
5/19/2007 0:10	1.576	0.87
5/19/2007 0:15	1.575	0.98
5/19/2007 0:20	1.578	1.08
5/19/2007 0:25	1.576	1.01
5/19/2007 0:30	1.576	1.09
5/19/2007 0:35	1.575	0.86
5/19/2007 0:40	1.575	0.95
5/19/2007 0:45	1.579	1.05
5/19/2007 0:50	1.574	1.04
5/19/2007 0:55	1.576	1.11
5/19/2007 1:00	1.575	1.05
5/19/2007 1:05	1.578	0.99
5/19/2007 1:10	1.575	1.12
5/19/2007 1:15	1.577	0.97
5/19/2007 1:20	1.575	1.06
5/19/2007 1:25	1.574	1.09
5/19/2007 1:30	1.575	1.09

UNKAMET BROOK FLOW MONITORING DATA - APRIL THROUGH JUNE 2007

UNKAMET BROOK AREA
GENERAL ELECTRIC COMPANY - PITTSFIELD, MASSACHUSETTS

Site Name Isco Quantity Label Units Resolution Significant Digits	2100 Series Site Level Level ft 0.001 5	2100 Series Site Velocity Velocity ft/s 0.01 4
5/19/2007 1:35	1.574	1.21
5/19/2007 1:40	1.575	1.08
5/19/2007 1:45	1.575	1.11
5/19/2007 1:50	1.576	1.05
5/19/2007 1:55	1.572	1.11
5/19/2007 2:00	1.575	1.09
5/19/2007 2:05	1.575	1.03
5/19/2007 2:10	1.575	1.03
5/19/2007 2:15	1.575	1.12
5/19/2007 2:20	1.574	1.17
5/19/2007 2:25	1.575	1.07
5/19/2007 2:30	1.574	1.15
5/19/2007 2:35	1.578	1.12
5/19/2007 2:40	1.573	1.21
5/19/2007 2:45	1.575	1.15
5/19/2007 2:50	1.575	1.04
5/19/2007 2:55	1.574	0.86
5/19/2007 3:00	1.575	1.13
5/19/2007 3:05	1.574	1.06
5/19/2007 3:10	1.574	0.97
5/19/2007 3:15	1.574	1.04
5/19/2007 3:20	1.575	1
5/19/2007 3:25	1.573	1.12
5/19/2007 3:30	1.574	1
5/19/2007 3:35	1.576	0.86
5/19/2007 3:40	1.575	1
5/19/2007 3:45	1.576	1.06
5/19/2007 3:50	1.576	1.02
5/19/2007 3:55	1.576	1.05
5/19/2007 4:00	1.575	0.9
5/19/2007 4:05	1.575	1.1
5/19/2007 4:10	1.577	1.1
5/19/2007 4:15	1.576	1.07
5/19/2007 4:20	1.574	1.09
5/19/2007 4:25	1.576	1.02
5/19/2007 4:30	1.576	0.91
5/19/2007 4:35	1.578	1.15
5/19/2007 4:40	1.579	1.21
5/19/2007 4:45	1.578	1.1
5/19/2007 4:50	1.577	1.08
5/19/2007 4:55	1.575	1.13
5/19/2007 5:00	1.577	1.1
5/19/2007 5:05	1.577	1.01
5/19/2007 5:10	1.579	1.14
5/19/2007 5:15	1.578	1.14
5/19/2007 5:20	1.578	1.14
5/19/2007 5:25	1.58	1.09
5/19/2007 5:30	1.578	1.11
5/19/2007 5:35	1.581	1.06

UNKAMET BROOK FLOW MONITORING DATA - APRIL THROUGH JUNE 2007

UNKAMET BROOK AREA
GENERAL ELECTRIC COMPANY - PITTSFIELD, MASSACHUSETTS

Site Name Isco Quantity Label Units Resolution Significant Digits	2100 Series Site Level Level ft 0.001 5	2100 Series Site Velocity Velocity ft/s 0.01 4
5/19/2007 5:40	1.578	0.93
5/19/2007 5:45	1.579	1.16
5/19/2007 5:50	1.579	1.11
5/19/2007 5:55	1.58	1.1
5/19/2007 6:00	1.581	1.1
5/19/2007 6:05	1.581	1.03
5/19/2007 6:10	1.581	0.98
5/19/2007 6:15	1.581	0.97
5/19/2007 6:20	1.581	1.02
5/19/2007 6:25	1.583	0.73
5/19/2007 6:30	1.581	1.07
5/19/2007 6:35	1.583	1.01
5/19/2007 6:40	1.583	0.53
5/19/2007 6:45	1.584	0.9
5/19/2007 6:50	1.583	0.68
5/19/2007 6:55	1.583	0.67
5/19/2007 7:00	1.586	0.87
5/19/2007 7:05	1.585	0.47
5/19/2007 7:10	1.587	0.62
5/19/2007 7:15	1.588	0.54
5/19/2007 7:20	1.589	0.41
5/19/2007 7:25	1.59	0.59
5/19/2007 7:30	1.591	0.75
5/19/2007 7:35	1.594	0.54
5/19/2007 7:40	1.595	0.42
5/19/2007 7:45	1.597	0.91
5/19/2007 7:50	1.599	0.85
5/19/2007 7:55	1.601	0.78
5/19/2007 8:00	1.6	0.43
5/19/2007 8:05	1.603	0.53
5/19/2007 8:10	1.603	0.77
5/19/2007 8:15	1.606	0.76
5/19/2007 8:20	1.608	0.49
5/19/2007 8:25	1.612	0.45
5/19/2007 8:30	1.616	0.45
5/19/2007 8:35	1.622	0.28
5/19/2007 8:40	1.626	0.28
5/19/2007 8:45	1.635	0.28
5/19/2007 8:50	1.642	0.28
5/19/2007 8:55	1.649	0.28
5/19/2007 9:00	1.656	0.28
5/19/2007 9:05	1.658	0.28
5/19/2007 9:10	1.661	0.28
5/19/2007 9:15	1.662	0.28
5/19/2007 9:20	1.663	0.28
5/19/2007 9:25	1.663	0.28
5/19/2007 9:30	1.664	0.28
5/19/2007 9:35	1.663	0.28
5/19/2007 9:40	1.661	0.28

UNKAMET BROOK FLOW MONITORING DATA - APRIL THROUGH JUNE 2007

UNKAMET BROOK AREA
GENERAL ELECTRIC COMPANY - PITTSFIELD, MASSACHUSETTS

Site Name Isco Quantity Label Units Resolution Significant Digits	2100 Series Site Level Level ft 0.001 5	2100 Series Site Velocity Velocity ft/s 0.01 4
5/19/2007 9:45	1.66	0.28
5/19/2007 9:50	1.659	0.26
5/19/2007 9:55	1.659	0.26
5/19/2007 10:00	1.659	0.34
5/19/2007 10:05	1.66	0.38
5/19/2007 10:10	1.662	0.38
5/19/2007 10:15	1.665	0.35
5/19/2007 10:20	1.665	0.35
5/19/2007 10:25	1.665	0.35
5/19/2007 10:30	1.665	0.38
5/19/2007 10:35	1.663	0.38
5/19/2007 10:40	1.663	0.38
5/19/2007 10:45	1.661	0.38
5/19/2007 10:50	1.661	0.38
5/19/2007 10:55	1.658	0.38
5/19/2007 11:00	1.656	0.38
5/19/2007 11:05	1.657	0.38
5/19/2007 11:10	1.654	0.38
5/19/2007 11:15	1.654	0.38
5/19/2007 11:20	1.653	0.38
5/19/2007 11:25	1.651	0.38
5/19/2007 11:30	1.651	0.48
5/19/2007 11:35	1.651	0.48
5/19/2007 11:40	1.648	0.48
5/19/2007 11:45	1.647	0.48
5/19/2007 11:50	1.647	0.48
5/19/2007 11:55	1.646	0.48
5/19/2007 12:00	1.646	0.39
5/19/2007 12:05	1.645	0.24
5/19/2007 12:10	1.644	0.56
5/19/2007 12:15	1.643	0.48
5/19/2007 12:20	1.641	0.62
5/19/2007 12:25	1.642	0.48
5/19/2007 12:30	1.64	0.48
5/19/2007 12:35	1.641	0.33
5/19/2007 12:40	1.64	0.36
5/19/2007 12:45	1.639	0.36
5/19/2007 12:50	1.638	0.36
5/19/2007 12:55	1.641	0.36
5/19/2007 13:00	1.637	0.36
5/19/2007 13:05	1.637	0.36
5/19/2007 13:10	1.635	0.36
5/19/2007 13:15	1.635	0.36
5/19/2007 13:20	1.636	0.36
5/19/2007 13:25	1.636	0.57
5/19/2007 13:30	1.636	0.57
5/19/2007 13:35	1.634	0.4
5/19/2007 13:40	1.634	0.31
5/19/2007 13:45	1.633	0.27

UNKAMET BROOK FLOW MONITORING DATA - APRIL THROUGH JUNE 2007

UNKAMET BROOK AREA
 GENERAL ELECTRIC COMPANY - PITTSFIELD, MASSACHUSETTS

Site Name Isco Quantity Label Units Resolution Significant Digits	2100 Series Site Level Level ft 0.001 5	2100 Series Site Velocity Velocity ft/s 0.01 4
5/19/2007 13:50	1.631	0.45
5/19/2007 13:55	1.632	0.45
5/19/2007 14:00	1.631	0.54
5/19/2007 14:05	1.632	0.54
5/19/2007 14:10	1.631	0.36
5/19/2007 14:15	1.63	0.36
5/19/2007 14:20	1.631	0.36
5/19/2007 14:25	1.63	0.43
5/19/2007 14:30	1.628	0.41
5/19/2007 14:35	1.629	0.41
5/19/2007 14:40	1.63	0.48
5/19/2007 14:45	1.629	0.42
5/19/2007 14:50	1.628	0.42
5/19/2007 14:55	1.627	0.79
5/19/2007 15:00	1.627	0.79
5/19/2007 15:05	1.628	0.79
5/19/2007 15:10	1.626	0.79
5/19/2007 15:15	1.625	0.79
5/19/2007 15:20	1.625	0.79
5/19/2007 15:25	1.625	0.79
5/19/2007 15:30	1.626	0.79
5/19/2007 15:35	1.623	0.91
5/19/2007 15:40	1.627	0.91
5/19/2007 15:45	1.624	0.65
5/19/2007 15:50	1.624	0.43
5/19/2007 15:55	1.624	0.53
5/19/2007 16:00	1.623	0.53
5/19/2007 16:05	1.623	0.54
5/19/2007 16:10	1.622	0.35
5/19/2007 16:15	1.622	0.35
5/19/2007 16:20	1.622	0.5
5/19/2007 16:25	1.622	0.64
5/19/2007 16:30	1.621	0.64
5/19/2007 16:35	1.621	0.46
5/19/2007 16:40	1.621	0.56
5/19/2007 16:45	1.62	0.47
5/19/2007 16:50	1.621	0.47
5/19/2007 16:55	1.621	0.47
5/19/2007 17:00	1.621	0.57
5/19/2007 17:05	1.621	0.57
5/19/2007 17:10	1.621	0.57
5/19/2007 17:15	1.62	0.43
5/19/2007 17:20	1.62	0.63
5/19/2007 17:25	1.621	0.45
5/19/2007 17:30	1.619	0.67
5/19/2007 17:35	1.62	0.5
5/19/2007 17:40	1.619	0.46
5/19/2007 17:45	1.619	0.56
5/19/2007 17:50	1.619	0.53

UNKAMET BROOK FLOW MONITORING DATA - APRIL THROUGH JUNE 2007

UNKAMET BROOK AREA
 GENERAL ELECTRIC COMPANY - PITTSFIELD, MASSACHUSETTS

Site Name Isco Quantity Label Units Resolution Significant Digits	2100 Series Site Level Level ft 0.001 5	2100 Series Site Velocity Velocity ft/s 0.01 4
5/19/2007 17:55	1.619	0.53
5/19/2007 18:00	1.619	0.46
5/19/2007 18:05	1.618	0.55
5/19/2007 18:10	1.619	0.6
5/19/2007 18:15	1.619	0.6
5/19/2007 18:20	1.617	0.41
5/19/2007 18:25	1.618	0.74
5/19/2007 18:30	1.619	0.43
5/19/2007 18:35	1.618	0.43
5/19/2007 18:40	1.618	0.82
5/19/2007 18:45	1.619	0.73
5/19/2007 18:50	1.617	0.85
5/19/2007 18:55	1.618	0.85
5/19/2007 19:00	1.617	0.85
5/19/2007 19:05	1.618	0.64
5/19/2007 19:10	1.618	0.64
5/19/2007 19:15	1.617	0.64
5/19/2007 19:20	1.616	0.64
5/19/2007 19:25	1.616	0.56
5/19/2007 19:30	1.617	0.61
5/19/2007 19:35	1.618	0.45
5/19/2007 19:40	1.618	0.45
5/19/2007 19:45	1.618	0.54
5/19/2007 19:50	1.616	0.41
5/19/2007 19:55	1.615	0.41
5/19/2007 20:00	1.617	0.41
5/19/2007 20:05	1.615	0.34
5/19/2007 20:10	1.616	0.36
5/19/2007 20:15	1.617	0.36
5/19/2007 20:20	1.615	0.37
5/19/2007 20:25	1.616	0.37
5/19/2007 20:30	1.616	0.37
5/19/2007 20:35	1.617	0.53
5/19/2007 20:40	1.615	0.53
5/19/2007 20:45	1.617	0.46
5/19/2007 20:50	1.617	0.37
5/19/2007 20:55	1.617	0.37
5/19/2007 21:00	1.614	0.37
5/19/2007 21:05	1.615	0.41
5/19/2007 21:10	1.615	0.41
5/19/2007 21:15	1.616	0.41
5/19/2007 21:20	1.616	0.41
5/19/2007 21:25	1.616	0.41
5/19/2007 21:30	1.616	0.47
5/19/2007 21:35	1.615	0.48
5/19/2007 21:40	1.615	0.48
5/19/2007 21:45	1.615	0.48
5/19/2007 21:50	1.615	0.85
5/19/2007 21:55	1.615	0.82

UNKAMET BROOK FLOW MONITORING DATA - APRIL THROUGH JUNE 2007

UNKAMET BROOK AREA
GENERAL ELECTRIC COMPANY - PITTSFIELD, MASSACHUSETTS

Site Name Isco Quantity Label Units Resolution Significant Digits	2100 Series Site Level Level ft 0.001 5	2100 Series Site Velocity Velocity ft/s 0.01 4
5/19/2007 22:00	1.615	0.58
5/19/2007 22:05	1.615	0.79
5/19/2007 22:10	1.613	0.63
5/19/2007 22:15	1.614	0.79
5/19/2007 22:20	1.613	0.71
5/19/2007 22:25	1.614	0.76
5/19/2007 22:30	1.613	0.67
5/19/2007 22:35	1.613	0.71
5/19/2007 22:40	1.613	0.55
5/19/2007 22:45	1.615	0.61
5/19/2007 22:50	1.614	0.61
5/19/2007 22:55	1.613	0.43
5/19/2007 23:00	1.615	0.67
5/19/2007 23:05	1.614	0.54
5/19/2007 23:10	1.613	0.56
5/19/2007 23:15	1.613	0.59
5/19/2007 23:20	1.613	0.53
5/19/2007 23:25	1.612	0.6
5/19/2007 23:30	1.612	0.76
5/19/2007 23:35	1.613	0.76
5/19/2007 23:40	1.613	0.5
5/19/2007 23:45	1.613	0.75
5/19/2007 23:50	1.614	0.5
5/19/2007 23:55	1.613	0.64
5/20/2007 0:00	1.613	0.64
5/20/2007 0:05	1.615	0.59
5/20/2007 0:10	1.616	0.49
5/20/2007 0:15	1.621	0.49
5/20/2007 0:20	1.63	0.58
5/20/2007 0:25	1.658	0.68
5/20/2007 0:30	1.738	0.6
5/20/2007 0:35	1.85	0.6
5/20/2007 0:40	1.922	0.22
5/20/2007 0:45	1.961	0.22
5/20/2007 0:50	1.978	0.22
5/20/2007 0:55	1.981	0.22
5/20/2007 1:00	1.976	0.22
5/20/2007 1:05	1.962	0.22
5/20/2007 1:10	1.946	0.22
5/20/2007 1:15	1.931	0.55
5/20/2007 1:20	1.925	0.55
5/20/2007 1:25	1.928	0.55
5/20/2007 1:30	1.933	0.52
5/20/2007 1:35	1.933	0.52
5/20/2007 1:40	1.927	0.52
5/20/2007 1:45	1.923	0.52
5/20/2007 1:50	1.922	0.5
5/20/2007 1:55	1.922	0.5
5/20/2007 2:00	1.918	0.5

UNKAMET BROOK FLOW MONITORING DATA - APRIL THROUGH JUNE 2007

UNKAMET BROOK AREA
 GENERAL ELECTRIC COMPANY - PITTSFIELD, MASSACHUSETTS

Site Name Isco Quantity Label Units Resolution Significant Digits	2100 Series Site Level Level ft 0.001 5	2100 Series Site Velocity Velocity ft/s 0.01 4
5/20/2007 2:05	1.913	0.5
5/20/2007 2:10	1.906	0.5
5/20/2007 2:15	1.9	0.5
5/20/2007 2:20	1.896	0.61
5/20/2007 2:25	1.892	0.61
5/20/2007 2:30	1.894	0.64
5/20/2007 2:35	1.899	0.64
5/20/2007 2:40	1.91	0.64
5/20/2007 2:45	1.92	0.64
5/20/2007 2:50	1.928	0.64
5/20/2007 2:55	1.934	0.64
5/20/2007 3:00	1.941	0.64
5/20/2007 3:05	1.943	0.64
5/20/2007 3:10	1.94	0.64
5/20/2007 3:15	1.937	0.64
5/20/2007 3:20	1.932	0.64
5/20/2007 3:25	1.929	0.64
5/20/2007 3:30	1.926	0.64
5/20/2007 3:35	1.925	0.59
5/20/2007 3:40	1.924	0.59
5/20/2007 3:45	1.925	0.59
5/20/2007 3:50	1.926	0.59
5/20/2007 3:55	1.926	0.59
5/20/2007 4:00	1.931	0.59
5/20/2007 4:05	1.935	0.59
5/20/2007 4:10	1.939	0.59
5/20/2007 4:15	1.94	0.59
5/20/2007 4:20	1.94	0.59
5/20/2007 4:25	1.938	0.59
5/20/2007 4:30	1.938	0.59
5/20/2007 4:35	1.939	0.59
5/20/2007 4:40	1.943	0.59
5/20/2007 4:45	1.957	0.59
5/20/2007 4:50	1.981	0.59
5/20/2007 4:55	2.007	0.59
5/20/2007 5:00	2.028	0.59
5/20/2007 5:05	2.04	0.59
5/20/2007 5:10	2.042	0.59
5/20/2007 5:15	2.036	0.59
5/20/2007 5:20	2.028	0.59
5/20/2007 5:25	2.021	0.59
5/20/2007 5:30	2.019	0.59
5/20/2007 5:35	2.021	0.59
5/20/2007 5:40	2.023	0.59
5/20/2007 5:45	2.029	0.59
5/20/2007 5:50	2.038	0.59
5/20/2007 5:55	2.051	0.59
5/20/2007 6:00	2.065	0.59
5/20/2007 6:05	2.08	0.59

UNKAMET BROOK FLOW MONITORING DATA - APRIL THROUGH JUNE 2007

UNKAMET BROOK AREA
GENERAL ELECTRIC COMPANY - PITTSFIELD, MASSACHUSETTS

Site Name Isco Quantity Label Units Resolution Significant Digits	2100 Series Site Level Level ft 0.001 5	2100 Series Site Velocity Velocity ft/s 0.01 4
5/20/2007 6:10	2.097	0.59
5/20/2007 6:15	2.113	0.59
5/20/2007 6:20	2.128	0.59
5/20/2007 6:25	2.146	0.59
5/20/2007 6:30	2.163	0.59
5/20/2007 6:35	2.173	8.53
5/20/2007 6:40	2.182	9.52
5/20/2007 6:45	2.191	10.29
5/20/2007 6:50	2.199	10.29
5/20/2007 6:55	2.206	11.3
5/20/2007 7:00	2.209	11.3
5/20/2007 7:05	2.207	11.3
5/20/2007 7:10	2.202	11.3
5/20/2007 7:15	2.196	10.81
5/20/2007 7:20	2.193	10.81
5/20/2007 7:25	2.19	11.26
5/20/2007 7:30	2.19	10.69
5/20/2007 7:35	2.189	9.8
5/20/2007 7:40	2.187	9.8
5/20/2007 7:45	2.189	11.13
5/20/2007 7:50	2.188	11.13
5/20/2007 7:55	2.187	11.13
5/20/2007 8:00	2.187	11.13
5/20/2007 8:05	2.185	11.13
5/20/2007 8:10	2.185	11.13
5/20/2007 8:15	2.183	11.13
5/20/2007 8:20	2.181	11.13
5/20/2007 8:25	2.181	11.13
5/20/2007 8:30	2.179	11.13
5/20/2007 8:35	2.178	11.13
5/20/2007 8:40	2.176	11.13
5/20/2007 8:45	2.175	11.13
5/20/2007 8:50	2.173	11.13
5/20/2007 8:55	2.173	11.13
5/20/2007 9:00	2.172	11.13
5/20/2007 9:05	2.171	11.13
5/20/2007 9:10	2.17	11.13
5/20/2007 9:15	2.17	11.13
5/20/2007 9:20	2.17	11.13
5/20/2007 9:25	2.168	8.19
5/20/2007 9:30	2.168	8.19
5/20/2007 9:35	2.167	8.19
5/20/2007 9:40	2.166	8.19
5/20/2007 9:45	2.166	8.19
5/20/2007 9:50	2.163	8.19
5/20/2007 9:55	2.163	8.19
5/20/2007 10:00	2.161	8.19
5/20/2007 10:05	2.162	8.19
5/20/2007 10:10	2.159	7.7

UNKAMET BROOK FLOW MONITORING DATA - APRIL THROUGH JUNE 2007

UNKAMET BROOK AREA
 GENERAL ELECTRIC COMPANY - PITTSFIELD, MASSACHUSETTS

Site Name Isco Quantity Label Units Resolution Significant Digits	2100 Series Site Level Level ft 0.001 5	2100 Series Site Velocity Velocity ft/s 0.01 4
5/20/2007 10:15	2.159	9.14
5/20/2007 10:20	2.156	9.14
5/20/2007 10:25	2.156	9.14
5/20/2007 10:30	2.155	8.98
5/20/2007 10:35	2.154	7.67
5/20/2007 10:40	2.153	8.5
5/20/2007 10:45	2.152	8.5
5/20/2007 10:50	2.151	8.5
5/20/2007 10:55	2.15	8.5
5/20/2007 11:00	2.149	8.5
5/20/2007 11:05	2.146	8.5
5/20/2007 11:10	2.145	8.5
5/20/2007 11:15	2.146	8.5
5/20/2007 11:20	2.146	8.5
5/20/2007 11:25	2.145	8.5
5/20/2007 11:30	2.144	8.5
5/20/2007 11:35	2.141	8.5
5/20/2007 11:40	2.14	8.5
5/20/2007 11:45	2.14	8.5
5/20/2007 11:50	2.139	10.94
5/20/2007 11:55	2.137	10.94
5/20/2007 12:00	2.138	10.94
5/20/2007 12:05	2.133	10.94
5/20/2007 12:10	2.133	10.94
5/20/2007 12:15	2.131	10.94
5/20/2007 12:20	2.132	10.94
5/20/2007 12:25	2.13	10.94
5/20/2007 12:30	2.128	10.59
5/20/2007 12:35	2.127	11.41
5/20/2007 12:40	2.125	11.41
5/20/2007 12:45	2.123	9.17
5/20/2007 12:50	2.125	8.08
5/20/2007 12:55	2.124	9.49
5/20/2007 13:00	2.124	9.76
5/20/2007 13:05	2.119	7.91
5/20/2007 13:10	2.119	8.2
5/20/2007 13:15	2.117	9.53
5/20/2007 13:20	2.117	10.08
5/20/2007 13:25	2.112	10.08
5/20/2007 13:30	2.113	9
5/20/2007 13:35	2.111	9
5/20/2007 13:40	2.112	9
5/20/2007 13:45	2.107	9
5/20/2007 13:50	2.11	9
5/20/2007 13:55	2.109	9
5/20/2007 14:00	2.106	9
5/20/2007 14:05	2.105	9
5/20/2007 14:10	2.105	9
5/20/2007 14:15	2.105	9

UNKAMET BROOK FLOW MONITORING DATA - APRIL THROUGH JUNE 2007

UNKAMET BROOK AREA
GENERAL ELECTRIC COMPANY - PITTSFIELD, MASSACHUSETTS

Site Name Isco Quantity Label Units Resolution Significant Digits	2100 Series Site Level Level ft 0.001 5	2100 Series Site Velocity Velocity ft/s 0.01 4
5/20/2007 14:20	2.103	9
5/20/2007 14:25	2.1	9
5/20/2007 14:30	2.101	9
5/20/2007 14:35	2.099	9
5/20/2007 14:40	2.099	9
5/20/2007 14:45	2.098	9
5/20/2007 14:50	2.096	9
5/20/2007 14:55	2.093	9
5/20/2007 15:00	2.095	9
5/20/2007 15:05	2.094	9
5/20/2007 15:10	2.092	9
5/20/2007 15:15	2.092	9
5/20/2007 15:20	2.09	9
5/20/2007 15:25	2.09	9.08
5/20/2007 15:30	2.089	9.08
5/20/2007 15:35	2.091	9.08
5/20/2007 15:40	2.089	9.08
5/20/2007 15:45	2.088	9.08
5/20/2007 15:50	2.088	9.08
5/20/2007 15:55	2.085	9.08
5/20/2007 16:00	2.085	9.08
5/20/2007 16:05	2.083	9.08
5/20/2007 16:10	2.082	9.08
5/20/2007 16:15	2.082	9.08
5/20/2007 16:20	2.081	9.08
5/20/2007 16:25	2.08	0.63
5/20/2007 16:30	2.079	0.63
5/20/2007 16:35	2.078	0.63
5/20/2007 16:40	2.077	0.63
5/20/2007 16:45	2.076	0.63
5/20/2007 16:50	2.076	0.63
5/20/2007 16:55	2.074	0.63
5/20/2007 17:00	2.073	0.63
5/20/2007 17:05	2.073	0.63
5/20/2007 17:10	2.072	0.63
5/20/2007 17:15	2.071	0.63
5/20/2007 17:20	2.07	0.63
5/20/2007 17:25	2.069	0.63
5/20/2007 17:30	2.068	0.63
5/20/2007 17:35	2.067	0.63
5/20/2007 17:40	2.066	0.63
5/20/2007 17:45	2.065	0.63
5/20/2007 17:50	2.065	0.63
5/20/2007 17:55	2.063	0.63
5/20/2007 18:00	2.063	0.63
5/20/2007 18:05	2.061	0.63
5/20/2007 18:10	2.062	0.63
5/20/2007 18:15	2.06	0.63
5/20/2007 18:20	2.059	0.63

UNKAMET BROOK FLOW MONITORING DATA - APRIL THROUGH JUNE 2007

UNKAMET BROOK AREA
 GENERAL ELECTRIC COMPANY - PITTSFIELD, MASSACHUSETTS

Site Name Isco Quantity Label Units Resolution Significant Digits	2100 Series Site Level Level ft 0.001 5	2100 Series Site Velocity Velocity ft/s 0.01 4
5/20/2007 18:25	2.06	8.76
5/20/2007 18:30	2.057	7.78
5/20/2007 18:35	2.057	7.78
5/20/2007 18:40	2.057	7.78
5/20/2007 18:45	2.056	7.78
5/20/2007 18:50	2.056	7.78
5/20/2007 18:55	2.055	7.78
5/20/2007 19:00	2.054	7.78
5/20/2007 19:05	2.053	7.78
5/20/2007 19:10	2.052	7.78
5/20/2007 19:15	2.052	7.78
5/20/2007 19:20	2.051	7.78
5/20/2007 19:25	2.05	7.78
5/20/2007 19:30	2.051	7.78
5/20/2007 19:35	2.05	7.78
5/20/2007 19:40	2.049	7.78
5/20/2007 19:45	2.049	7.78
5/20/2007 19:50	2.05	7.78
5/20/2007 19:55	2.05	0.7
5/20/2007 20:00	2.051	0.7
5/20/2007 20:05	2.053	0.72
5/20/2007 20:10	2.057	0.72
5/20/2007 20:15	2.063	0.65
5/20/2007 20:20	2.066	0.65
5/20/2007 20:25	2.066	0.65
5/20/2007 20:30	2.065	0.65
5/20/2007 20:35	2.064	0.65
5/20/2007 20:40	2.063	0.65
5/20/2007 20:45	2.063	0.56
5/20/2007 20:50	2.062	0.56
5/20/2007 20:55	2.061	0.56
5/20/2007 21:00	2.06	0.56
5/20/2007 21:05	2.059	0.56
5/20/2007 21:10	2.059	0.56
5/20/2007 21:15	2.057	0.56
5/20/2007 21:20	2.057	0.56
5/20/2007 21:25	2.057	0.56
5/20/2007 21:30	2.055	0.56
5/20/2007 21:35	2.055	0.56
5/20/2007 21:40	2.055	0.56
5/20/2007 21:45	2.055	0.61
5/20/2007 21:50	2.055	0.61
5/20/2007 21:55	2.057	0.61
5/20/2007 22:00	2.059	0.61
5/20/2007 22:05	2.059	0.61
5/20/2007 22:10	2.059	0.61
5/20/2007 22:15	2.06	0.61
5/20/2007 22:20	2.062	0.66
5/20/2007 22:25	2.066	0.66

UNKAMET BROOK FLOW MONITORING DATA - APRIL THROUGH JUNE 2007

UNKAMET BROOK AREA
 GENERAL ELECTRIC COMPANY - PITTSFIELD, MASSACHUSETTS

Site Name Isco Quantity Label Units Resolution Significant Digits	2100 Series Site Level Level ft 0.001 5	2100 Series Site Velocity Velocity ft/s 0.01 4
5/20/2007 22:30	2.081	0.6
5/20/2007 22:35	2.11	0.6
5/20/2007 22:40	2.148	0.6
5/20/2007 22:45	2.17	0.6
5/20/2007 22:50	2.179	0.6
5/20/2007 22:55	2.177	0.6
5/20/2007 23:00	2.171	0.6
5/20/2007 23:05	2.164	0.6
5/20/2007 23:10	2.16	0.6
5/20/2007 23:15	2.161	0.6
5/20/2007 23:20	2.17	0.6
5/20/2007 23:25	2.193	0.6
5/20/2007 23:30	2.218	0.6
5/20/2007 23:35	2.232	0.6
5/20/2007 23:40	2.234	0.6
5/20/2007 23:45	2.23	0.6
5/20/2007 23:50	2.225	0.6
5/20/2007 23:55	2.221	0.6
5/21/2007 0:00	2.218	0.6
5/21/2007 0:05	2.216	0.6
5/21/2007 0:10	2.215	0.6
5/21/2007 0:15	2.214	0.6
5/21/2007 0:20	2.213	0.6
5/21/2007 0:25	2.212	0.6
5/21/2007 0:30	2.213	0.6
5/21/2007 0:35	2.21	0.6
5/21/2007 0:40	2.209	0.6
5/21/2007 0:45	2.207	0.6
5/21/2007 0:50	2.205	0.6
5/21/2007 0:55	2.205	0.6
5/21/2007 1:00	2.203	0.6
5/21/2007 1:05	2.203	0.6
5/21/2007 1:10	2.203	0.6
5/21/2007 1:15	2.202	0.6
5/21/2007 1:20	2.2	0.6
5/21/2007 1:25	2.201	0.6
5/21/2007 1:30	2.2	0.6
5/21/2007 1:35	2.199	0.6
5/21/2007 1:40	2.198	0.6
5/21/2007 1:45	2.198	0.6
5/21/2007 1:50	2.197	0.6
5/21/2007 1:55	2.197	0.6
5/21/2007 2:00	2.195	0.6
5/21/2007 2:05	2.194	0.6
5/21/2007 2:10	2.193	0.6
5/21/2007 2:15	2.191	0.6
5/21/2007 2:20	2.193	0.6
5/21/2007 2:25	2.191	0.6
5/21/2007 2:30	2.191	0.6

UNKAMET BROOK FLOW MONITORING DATA - APRIL THROUGH JUNE 2007

UNKAMET BROOK AREA
GENERAL ELECTRIC COMPANY - PITTSFIELD, MASSACHUSETTS

Site Name Isco Quantity Label Units Resolution Significant Digits	2100 Series Site Level Level ft 0.001 5	2100 Series Site Velocity Velocity ft/s 0.01 4
5/21/2007 2:35	2.188	0.6
5/21/2007 2:40	2.188	0.6
5/21/2007 2:45	2.187	0.6
5/21/2007 2:50	2.186	0.6
5/21/2007 2:55	2.185	0.6
5/21/2007 3:00	2.182	0.6
5/21/2007 3:05	2.182	0.6
5/21/2007 3:10	2.181	0.6
5/21/2007 3:15	2.178	0.6
5/21/2007 3:20	2.178	0.6
5/21/2007 3:25	2.176	0.6
5/21/2007 3:30	2.176	0.6
5/21/2007 3:35	2.174	0.6
5/21/2007 3:40	2.173	0.6
5/21/2007 3:45	2.172	0.6
5/21/2007 3:50	2.172	0.6
5/21/2007 3:55	2.17	0.6
5/21/2007 4:00	2.167	0.6
5/21/2007 4:05	2.167	0.6
5/21/2007 4:10	2.165	0.6
5/21/2007 4:15	2.164	0.6
5/21/2007 4:20	2.163	0.6
5/21/2007 4:25	2.161	0.6
5/21/2007 4:30	2.16	0.6
5/21/2007 4:35	2.159	0.6
5/21/2007 4:40	2.156	0.6
5/21/2007 4:45	2.156	0.6
5/21/2007 4:50	2.154	0.6
5/21/2007 4:55	2.153	0.6
5/21/2007 5:00	2.152	0.6
5/21/2007 5:05	2.15	0.6
5/21/2007 5:10	2.149	0.6
5/21/2007 5:15	2.147	0.6
5/21/2007 5:20	2.147	0.6
5/21/2007 5:25	2.144	0.6
5/21/2007 5:30	2.145	0.6
5/21/2007 5:35	2.142	0.6
5/21/2007 5:40	2.141	0.6
5/21/2007 5:45	2.14	0.6
5/21/2007 5:50	2.139	0.6
5/21/2007 5:55	2.138	0.6
5/21/2007 6:00	2.136	0.6
5/21/2007 6:05	2.135	0.6
5/21/2007 6:10	2.133	0.6
5/21/2007 6:15	2.132	0.6
5/21/2007 6:20	2.13	0.6
5/21/2007 6:25	2.129	0.6
5/21/2007 6:30	2.128	0.6
5/21/2007 6:35	2.127	0.6

UNKAMET BROOK FLOW MONITORING DATA - APRIL THROUGH JUNE 2007

UNKAMET BROOK AREA
 GENERAL ELECTRIC COMPANY - PITTSFIELD, MASSACHUSETTS

Site Name Isco Quantity Label Units Resolution Significant Digits	2100 Series Site Level Level ft 0.001 5	2100 Series Site Velocity Velocity ft/s 0.01 4
5/21/2007 6:40	2.125	0.6
5/21/2007 6:45	2.123	0.6
5/21/2007 6:50	2.123	0.6
5/21/2007 6:55	2.121	0.6
5/21/2007 7:00	2.12	0.6
5/21/2007 7:05	2.12	0.6
5/21/2007 7:10	2.121	0.6
5/21/2007 7:15	2.12	0.6
5/21/2007 7:20	2.117	0.6
5/21/2007 7:25	2.117	0.6
5/21/2007 7:30	2.115	0.6
5/21/2007 7:35	2.114	0.6
5/21/2007 7:40	2.112	0.6
5/21/2007 7:45	2.111	0.6
5/21/2007 7:50	2.11	0.6
5/21/2007 7:55	2.108	0.6
5/21/2007 8:00	2.107	0.6
5/21/2007 8:05	2.106	0.6
5/21/2007 8:10	2.104	0.6
5/21/2007 8:15	2.103	0.6
5/21/2007 8:20	2.101	0.6
5/21/2007 8:25	2.099	0.6
5/21/2007 8:30	2.098	0.6
5/21/2007 8:35	2.097	0.6
5/21/2007 8:40	2.096	0.6
5/21/2007 8:45	2.095	0.6
5/21/2007 8:50	2.096	0.6
5/21/2007 8:55	2.093	0.6
5/21/2007 9:00	2.093	0.6
5/21/2007 9:05	2.09	0.6
5/21/2007 9:10	2.089	0.6
5/21/2007 9:15	2.089	0.6
5/21/2007 9:20	2.088	0.6
5/21/2007 9:25	2.085	0.6
5/21/2007 9:30	2.085	0.6
5/21/2007 9:35	2.084	0.6
5/21/2007 9:40	2.084	0.6
5/21/2007 9:45	2.082	0.6
5/21/2007 9:50	2.081	0.6
5/21/2007 9:55	2.08	0.6
5/21/2007 10:00	2.079	0.6
5/21/2007 10:05	2.077	0.6
5/21/2007 10:10	2.076	0.6
5/21/2007 10:15	2.074	0.6
5/21/2007 10:20	2.073	0.6
5/21/2007 10:25	2.073	0.6
5/21/2007 10:30	2.072	0.6
5/21/2007 10:35	2.072	0.6
5/21/2007 10:40	2.071	0.6

UNKAMET BROOK FLOW MONITORING DATA - APRIL THROUGH JUNE 2007

UNKAMET BROOK AREA
GENERAL ELECTRIC COMPANY - PITTSFIELD, MASSACHUSETTS

Site Name Isco Quantity Label Units Resolution Significant Digits	2100 Series Site Level Level ft 0.001 5	2100 Series Site Velocity Velocity ft/s 0.01 4
5/21/2007 10:45	2.069	0.6
5/21/2007 10:50	2.068	0.6
5/21/2007 10:55	2.067	0.6
5/21/2007 11:00	2.067	0.6
5/21/2007 11:05	2.065	0.6
5/21/2007 11:10	2.062	0.6
5/21/2007 11:15	2.063	0.6
5/21/2007 11:20	2.062	0.6
5/21/2007 11:25	2.061	0.6
5/21/2007 11:30	2.06	0.6
5/21/2007 11:35	2.06	0.6
5/21/2007 11:40	2.059	9.09
5/21/2007 11:45	2.058	9.09
5/21/2007 11:50	2.057	9.09
5/21/2007 11:55	2.056	9.09
5/21/2007 12:00	2.054	8.21
5/21/2007 12:05	2.054	8.55
5/21/2007 12:10	2.052	8.55
5/21/2007 12:15	2.052	8.55
5/21/2007 12:20	2.05	8.55
5/21/2007 12:25	2.049	8.55
5/21/2007 12:30	2.048	8.55
5/21/2007 12:35	2.048	8.55
5/21/2007 12:40	2.047	8.55
5/21/2007 12:45	2.046	8.55
5/21/2007 12:50	2.045	8.55
5/21/2007 12:55	2.044	8.55
5/21/2007 13:00	2.043	8.55
5/21/2007 13:05	2.041	8.55
5/21/2007 13:10	2.041	8.55
5/21/2007 13:15	2.04	8.55
5/21/2007 13:20	2.039	8.55
5/21/2007 13:25	2.036	8.55
5/21/2007 13:30	2.035	8.55
5/21/2007 13:35	2.035	8.55
5/21/2007 13:40	2.035	8.55
5/21/2007 13:45	2.033	8.55
5/21/2007 13:50	2.032	8.55
5/21/2007 13:55	2.032	8.55
5/21/2007 14:00	2.031	8.55
5/21/2007 14:05	2.029	8.55
5/21/2007 14:10	2.029	8.55
5/21/2007 14:15	2.027	8.55
5/21/2007 14:20	2.024	8.55
5/21/2007 14:25	2.025	8.55
5/21/2007 14:30	2.024	8.55
5/21/2007 14:35	2.022	8.55
5/21/2007 14:40	2.021	8.55
5/21/2007 14:45	2.021	8.55

UNKAMET BROOK FLOW MONITORING DATA - APRIL THROUGH JUNE 2007

UNKAMET BROOK AREA
 GENERAL ELECTRIC COMPANY - PITTSFIELD, MASSACHUSETTS

Site Name Isco Quantity Label Units Resolution Significant Digits	2100 Series Site Level Level ft 0.001 5	2100 Series Site Velocity Velocity ft/s 0.01 4
5/21/2007 14:50	2.019	8.55
5/21/2007 14:55	2.017	8.55
5/21/2007 15:00	2.017	8.55
5/21/2007 15:05	2.015	8.55
5/21/2007 15:10	2.014	8.55
5/21/2007 15:15	2.014	8.55
5/21/2007 15:20	2.012	8.55
5/21/2007 15:25	2.009	8.55
5/21/2007 15:30	2.009	8.55
5/21/2007 15:35	2.008	8.56
5/21/2007 15:40	2.007	9.19
5/21/2007 15:45	2.006	8.34
5/21/2007 15:50	2.005	8.83
5/21/2007 15:55	2.005	8.83
5/21/2007 16:00	2.002	8.08
5/21/2007 16:05	2.002	8.08
5/21/2007 16:10	2.001	8.08
5/21/2007 16:15	1.999	-14.71
5/21/2007 16:20	1.998	-14.71
5/21/2007 16:25	1.998	-14.71
5/21/2007 16:30	1.998	-14.71
5/21/2007 16:35	1.996	-14.71
5/21/2007 16:40	1.995	10.11
5/21/2007 16:45	1.995	10.11
5/21/2007 16:50	1.992	10.11
5/21/2007 16:55	1.99	10.11
5/21/2007 17:00	1.989	10.11
5/21/2007 17:05	1.988	10.11
5/21/2007 17:10	1.987	10.11
5/21/2007 17:15	1.986	10.11
5/21/2007 17:20	1.986	10.11
5/21/2007 17:25	1.984	10.11
5/21/2007 17:30	1.984	10.11
5/21/2007 17:35	1.982	10.11
5/21/2007 17:40	1.982	10.11
5/21/2007 17:45	1.981	10.11
5/21/2007 17:50	1.98	10.11
5/21/2007 17:55	1.979	10.11
5/21/2007 18:00	1.978	10.11
5/21/2007 18:05	1.977	10.11
5/21/2007 18:10	1.976	10.11
5/21/2007 18:15	1.975	10.11
5/21/2007 18:20	1.975	10.11
5/21/2007 18:25	1.974	10.11
5/21/2007 18:30	1.973	10.11
5/21/2007 18:35	1.972	10.11
5/21/2007 18:40	1.971	10.11
5/21/2007 18:45	1.97	10.11
5/21/2007 18:50	1.97	10.11

UNKAMET BROOK FLOW MONITORING DATA - APRIL THROUGH JUNE 2007

UNKAMET BROOK AREA
 GENERAL ELECTRIC COMPANY - PITTSFIELD, MASSACHUSETTS

Site Name Isco Quantity Label Units Resolution Significant Digits	2100 Series Site Level Level ft 0.001 5	2100 Series Site Velocity Velocity ft/s 0.01 4
5/21/2007 18:55	1.968	10.11
5/21/2007 19:00	1.967	10.11
5/21/2007 19:05	1.967	10.11
5/21/2007 19:10	1.967	10.11
5/21/2007 19:15	1.965	10.11
5/21/2007 19:20	1.964	10.11
5/21/2007 19:25	1.963	10.11
5/21/2007 19:30	1.962	10.11
5/21/2007 19:35	1.961	10.11
5/21/2007 19:40	1.96	10.11
5/21/2007 19:45	1.959	10.11
5/21/2007 19:50	1.958	10.11
5/21/2007 19:55	1.957	10.11
5/21/2007 20:00	1.955	10.11
5/21/2007 20:05	1.955	10.11
5/21/2007 20:10	1.954	10.11
5/21/2007 20:15	1.953	10.11
5/21/2007 20:20	1.953	10.11
5/21/2007 20:25	1.952	10.11
5/21/2007 20:30	1.951	10.11
5/21/2007 20:35	1.95	10.11
5/21/2007 20:40	1.949	10.11
5/21/2007 20:45	1.948	10.11
5/21/2007 20:50	1.947	10.11
5/21/2007 20:55	1.947	10.11
5/21/2007 21:00	1.946	10.11
5/21/2007 21:05	1.945	10.11
5/21/2007 21:10	1.944	10.11
5/21/2007 21:15	1.943	10.11
5/21/2007 21:20	1.942	10.11
5/21/2007 21:25	1.942	10.11
5/21/2007 21:30	1.941	10.11
5/21/2007 21:35	1.94	10.11
5/21/2007 21:40	1.939	10.11
5/21/2007 21:45	1.938	10.11
5/21/2007 21:50	1.938	10.11
5/21/2007 21:55	1.937	10.11
5/21/2007 22:00	1.936	10.11
5/21/2007 22:05	1.934	10.11
5/21/2007 22:10	1.934	10.11
5/21/2007 22:15	1.933	10.11
5/21/2007 22:20	1.933	10.11
5/21/2007 22:25	1.932	10.11
5/21/2007 22:30	1.932	10.11
5/21/2007 22:35	1.93	10.11
5/21/2007 22:40	1.929	10.11
5/21/2007 22:45	1.929	10.11
5/21/2007 22:50	1.929	10.11
5/21/2007 22:55	1.928	10.11

UNKAMET BROOK FLOW MONITORING DATA - APRIL THROUGH JUNE 2007

UNKAMET BROOK AREA
 GENERAL ELECTRIC COMPANY - PITTSFIELD, MASSACHUSETTS

Site Name Isco Quantity Label Units Resolution Significant Digits	2100 Series Site Level Level ft 0.001 5	2100 Series Site Velocity Velocity ft/s 0.01 4
5/21/2007 23:00	1.927	10.11
5/21/2007 23:05	1.926	10.11
5/21/2007 23:10	1.926	10.11
5/21/2007 23:15	1.925	10.11
5/21/2007 23:20	1.923	10.11
5/21/2007 23:25	1.923	10.11
5/21/2007 23:30	1.922	10.11
5/21/2007 23:35	1.921	10.11
5/21/2007 23:40	1.92	10.11
5/21/2007 23:45	1.919	10.11
5/21/2007 23:50	1.919	10.11
5/21/2007 23:55	1.919	10.11
5/22/2007 0:00	1.917	10.11
5/22/2007 0:05	1.917	10.11
5/22/2007 0:10	1.916	10.11
5/22/2007 0:15	1.916	10.11
5/22/2007 0:20	1.914	10.11
5/22/2007 0:25	1.913	10.11
5/22/2007 0:30	1.912	10.11
5/22/2007 0:35	1.912	10.11
5/22/2007 0:40	1.911	10.11
5/22/2007 0:45	1.91	10.11
5/22/2007 0:50	1.909	10.11
5/22/2007 0:55	1.908	10.11
5/22/2007 1:00	1.908	10.11
5/22/2007 1:05	1.907	10.11
5/22/2007 1:10	1.906	10.11
5/22/2007 1:15	1.906	10.11
5/22/2007 1:20	1.905	10.11
5/22/2007 1:25	1.905	10.11
5/22/2007 1:30	1.904	10.11
5/22/2007 1:35	1.903	10.11
5/22/2007 1:40	1.903	10.11
5/22/2007 1:45	1.902	10.11
5/22/2007 1:50	1.901	10.11
5/22/2007 1:55	1.901	10.11
5/22/2007 2:00	1.899	10.11
5/22/2007 2:05	1.9	10.11
5/22/2007 2:10	1.899	10.11
5/22/2007 2:15	1.898	10.11
5/22/2007 2:20	1.898	10.11
5/22/2007 2:25	1.897	10.11
5/22/2007 2:30	1.897	10.11
5/22/2007 2:35	1.895	10.11
5/22/2007 2:40	1.895	10.11
5/22/2007 2:45	1.894	10.11
5/22/2007 2:50	1.894	10.11
5/22/2007 2:55	1.893	10.11
5/22/2007 3:00	1.893	10.11

UNKAMET BROOK FLOW MONITORING DATA - APRIL THROUGH JUNE 2007

UNKAMET BROOK AREA
 GENERAL ELECTRIC COMPANY - PITTSFIELD, MASSACHUSETTS

Site Name Isco Quantity Label Units Resolution Significant Digits	2100 Series Site Level Level ft 0.001 5	2100 Series Site Velocity Velocity ft/s 0.01 4
5/22/2007 3:05	1.892	10.11
5/22/2007 3:10	1.891	10.11
5/22/2007 3:15	1.89	10.11
5/22/2007 3:20	1.89	10.11
5/22/2007 3:25	1.89	10.11
5/22/2007 3:30	1.889	10.11
5/22/2007 3:35	1.888	10.11
5/22/2007 3:40	1.888	10.11
5/22/2007 3:45	1.887	10.11
5/22/2007 3:50	1.887	10.11
5/22/2007 3:55	1.886	10.11
5/22/2007 4:00	1.886	10.11
5/22/2007 4:05	1.885	10.11
5/22/2007 4:10	1.885	10.11
5/22/2007 4:15	1.883	10.11
5/22/2007 4:20	1.883	10.11
5/22/2007 4:25	1.882	10.11
5/22/2007 4:30	1.882	10.11
5/22/2007 4:35	1.881	10.11
5/22/2007 4:40	1.88	10.11
5/22/2007 4:45	1.88	10.11
5/22/2007 4:50	1.879	10.11
5/22/2007 4:55	1.879	10.11
5/22/2007 5:00	1.878	10.11
5/22/2007 5:05	1.878	10.11
5/22/2007 5:10	1.877	10.11
5/22/2007 5:15	1.876	10.11
5/22/2007 5:20	1.875	10.11
5/22/2007 5:25	1.874	10.11
5/22/2007 5:30	1.874	10.11
5/22/2007 5:35	1.873	10.11
5/22/2007 5:40	1.873	10.11
5/22/2007 5:45	1.872	10.11
5/22/2007 5:50	1.872	10.11
5/22/2007 5:55	1.871	10.11
5/22/2007 6:00	1.87	10.11
5/22/2007 6:05	1.87	10.11
5/22/2007 6:10	1.868	10.11
5/22/2007 6:15	1.868	10.11
5/22/2007 6:20	1.868	10.11
5/22/2007 6:25	1.867	10.11
5/22/2007 6:30	1.866	10.11
5/22/2007 6:35	1.865	10.11
5/22/2007 6:40	1.865	10.11
5/22/2007 6:45	1.864	10.11
5/22/2007 6:50	1.864	10.11
5/22/2007 6:55	1.863	10.11
5/22/2007 7:00	1.862	10.11
5/22/2007 7:05	1.861	10.11

UNKAMET BROOK FLOW MONITORING DATA - APRIL THROUGH JUNE 2007

UNKAMET BROOK AREA
 GENERAL ELECTRIC COMPANY - PITTSFIELD, MASSACHUSETTS

Site Name Isco Quantity Label Units Resolution Significant Digits	2100 Series Site Level Level ft 0.001 5	2100 Series Site Velocity Velocity ft/s 0.01 4
5/22/2007 7:10	1.861	10.11
5/22/2007 7:15	1.859	10.11
5/22/2007 7:20	1.859	10.11
5/22/2007 7:25	1.858	10.11
5/22/2007 7:30	1.858	10.11
5/22/2007 7:35	1.857	10.11
5/22/2007 7:40	1.857	10.11
5/22/2007 7:45	1.855	10.11
5/22/2007 7:50	1.856	10.11
5/22/2007 7:55	1.854	10.11
5/22/2007 8:00	1.853	10.11
5/22/2007 8:05	1.853	10.11
5/22/2007 8:10	1.852	10.11
5/22/2007 8:15	1.852	10.11
5/22/2007 8:20	1.851	10.11
5/22/2007 8:25	1.85	10.11
5/22/2007 8:30	1.851	10.11
5/22/2007 8:35	1.85	10.11
5/22/2007 8:40	1.849	10.11
5/22/2007 8:45	1.848	10.11
5/22/2007 8:50	1.848	10.11
5/22/2007 8:55	1.847	10.11
5/22/2007 9:00	1.846	10.11
5/22/2007 9:05	1.846	10.11
5/22/2007 9:10	1.844	10.11
5/22/2007 9:15	1.844	10.11
5/22/2007 9:20	1.843	10.11
5/22/2007 9:25	1.844	10.11
5/22/2007 9:30	1.843	10.11
5/22/2007 9:35	1.843	10.11
5/22/2007 9:40	1.843	10.11
5/22/2007 9:45	1.842	10.11
5/22/2007 9:50	1.841	10.11
5/22/2007 9:55	1.842	10.11
5/22/2007 10:00	1.84	10.11
5/22/2007 10:05	1.839	10.11
5/22/2007 10:10	1.838	10.11
5/22/2007 10:15	1.838	10.11
5/22/2007 10:20	1.837	10.11
5/22/2007 10:25	1.836	10.11
5/22/2007 10:30	1.836	10.11
5/22/2007 10:35	1.835	10.11
5/22/2007 10:40	1.833	10.11
5/22/2007 10:45	1.833	10.11
5/22/2007 10:50	1.831	10.11
5/22/2007 10:55	1.83	10.11
5/22/2007 11:00	1.828	10.11
5/22/2007 11:05	1.828	10.11
5/22/2007 11:10	1.826	10.11

UNKAMET BROOK FLOW MONITORING DATA - APRIL THROUGH JUNE 2007

UNKAMET BROOK AREA
 GENERAL ELECTRIC COMPANY - PITTSFIELD, MASSACHUSETTS

Site Name Isco Quantity Label Units Resolution Significant Digits	2100 Series Site Level Level ft 0.001 5	2100 Series Site Velocity Velocity ft/s 0.01 4
5/22/2007 11:15	1.825	10.11
5/22/2007 11:20	1.825	10.11
5/22/2007 11:25	1.824	10.11
5/22/2007 11:30	1.825	10.11
5/22/2007 11:35	1.824	10.11
5/22/2007 11:40	1.823	10.11
5/22/2007 11:45	1.822	10.11
5/22/2007 11:50	1.819	10.11
5/22/2007 11:55	1.82	10.11
5/22/2007 12:00	1.82	10.11
5/22/2007 12:05	1.819	10.11
5/22/2007 12:10	1.817	10.11
5/22/2007 12:15	1.817	10.11
5/22/2007 12:20	1.816	10.11
5/22/2007 12:25	1.816	10.11
5/22/2007 12:30	1.816	10.11
5/22/2007 12:35	1.814	10.11
5/22/2007 12:40	1.815	10.11
5/22/2007 12:45	1.815	10.11
5/22/2007 12:50	1.816	10.11
5/22/2007 12:55	1.815	10.11
5/22/2007 13:00	1.815	10.11
5/22/2007 13:05	1.815	10.11
5/22/2007 13:10	1.814	10.11
5/22/2007 13:15	1.814	10.11
5/22/2007 13:20	1.814	10.11
5/22/2007 13:25	1.814	10.11
5/22/2007 13:30	1.814	10.11
5/22/2007 13:35	1.815	10.11
5/22/2007 13:40	1.814	10.11
5/22/2007 13:45	1.814	10.11
5/22/2007 13:50	1.817	10.11
5/22/2007 13:55	1.818	10.11
5/22/2007 14:00	1.82	10.11
5/22/2007 14:05	1.821	10.11
5/22/2007 14:10	1.821	10.11
5/22/2007 14:15	1.822	10.11
5/22/2007 14:20	1.823	10.11
5/22/2007 14:25	1.824	10.11
5/22/2007 14:30	1.824	10.11
5/22/2007 14:35	1.824	10.11
5/22/2007 14:40	1.825	10.11
5/22/2007 14:45	1.824	10.11
5/22/2007 14:50	1.826	10.11
5/22/2007 14:55	1.827	10.11
5/22/2007 15:00	1.829	10.11
5/22/2007 15:05	1.828	10.11
5/22/2007 15:10	1.83	10.11
5/22/2007 15:15	1.831	10.11

UNKAMET BROOK FLOW MONITORING DATA - APRIL THROUGH JUNE 2007

UNKAMET BROOK AREA
 GENERAL ELECTRIC COMPANY - PITTSFIELD, MASSACHUSETTS

Site Name Isco Quantity Label Units Resolution Significant Digits	2100 Series Site Level Level ft 0.001 5	2100 Series Site Velocity Velocity ft/s 0.01 4
5/22/2007 15:20	1.831	10.11
5/22/2007 15:25	1.833	10.11
5/22/2007 15:30	1.834	10.11
5/22/2007 15:35	1.834	10.11
5/22/2007 15:40	1.835	10.11
5/22/2007 15:45	1.836	10.11
5/22/2007 15:50	1.839	10.11
5/22/2007 15:55	1.84	10.11
5/22/2007 16:00	1.842	10.11
5/22/2007 16:05	1.842	10.11
5/22/2007 16:10	1.844	10.11
5/22/2007 16:15	1.845	10.11
5/22/2007 16:20	1.846	10.11
5/22/2007 16:25	1.847	10.11
5/22/2007 16:30	1.848	10.11
5/22/2007 16:35	1.85	10.11
5/22/2007 16:40	1.85	10.11
5/22/2007 16:45	1.852	10.11
5/22/2007 16:50	1.853	10.11
5/22/2007 16:55	1.854	10.11
5/22/2007 17:00	1.855	10.11
5/22/2007 17:05	1.856	10.11
5/22/2007 17:10	1.857	10.11
5/22/2007 17:15	1.858	10.11
5/22/2007 17:20	1.86	10.11
5/22/2007 17:25	1.861	10.11
5/22/2007 17:30	1.863	10.11
5/22/2007 17:35	1.865	10.11
5/22/2007 17:40	1.866	10.11
5/22/2007 17:45	1.867	10.11
5/22/2007 17:50	1.868	10.11
5/22/2007 17:55	1.869	10.11
5/22/2007 18:00	1.87	10.11
5/22/2007 18:05	1.871	10.11
5/22/2007 18:10	1.871	10.11
5/22/2007 18:15	1.873	10.11
5/22/2007 18:20	1.875	10.11
5/22/2007 18:25	1.876	10.11
5/22/2007 18:30	1.877	10.11
5/22/2007 18:35	1.879	10.11
5/22/2007 18:40	1.881	10.11
5/22/2007 18:45	1.882	10.11
5/22/2007 18:50	1.883	10.11
5/22/2007 18:55	1.884	10.11
5/22/2007 19:00	1.885	10.11
5/22/2007 19:05	1.887	10.11
5/22/2007 19:10	1.887	10.11
5/22/2007 19:15	1.888	10.11
5/22/2007 19:20	1.89	10.11

UNKAMET BROOK FLOW MONITORING DATA - APRIL THROUGH JUNE 2007

UNKAMET BROOK AREA
GENERAL ELECTRIC COMPANY - PITTSFIELD, MASSACHUSETTS

Site Name Isco Quantity Label Units Resolution Significant Digits	2100 Series Site Level Level ft 0.001 5	2100 Series Site Velocity Velocity ft/s 0.01 4
5/22/2007 19:25	1.891	10.11
5/22/2007 19:30	1.892	10.11
5/22/2007 19:35	1.894	10.11
5/22/2007 19:40	1.895	10.11
5/22/2007 19:45	1.895	10.11
5/22/2007 19:50	1.897	10.11
5/22/2007 19:55	1.897	10.11
5/22/2007 20:00	1.899	10.11
5/22/2007 20:05	1.9	10.11
5/22/2007 20:10	1.9	10.11
5/22/2007 20:15	1.901	10.11
5/22/2007 20:20	1.902	10.11
5/22/2007 20:25	1.903	8.34
5/22/2007 20:30	1.903	8.34
5/22/2007 20:35	1.905	8.34
5/22/2007 20:40	1.906	8.34
5/22/2007 20:45	1.907	8.34
5/22/2007 20:50	1.908	8.34
5/22/2007 20:55	1.909	8.34
5/22/2007 21:00	1.91	8.34
5/22/2007 21:05	1.91	8.34
5/22/2007 21:10	1.911	8.34
5/22/2007 21:15	1.912	8.34
5/22/2007 21:20	1.913	8.34
5/22/2007 21:25	1.914	8.34
5/22/2007 21:30	1.915	8.34
5/22/2007 21:35	1.915	8.34
5/22/2007 21:40	1.916	8.34
5/22/2007 21:45	1.917	8.34
5/22/2007 21:50	1.918	8.34
5/22/2007 21:55	1.918	8.34
5/22/2007 22:00	1.919	8.34
5/22/2007 22:05	1.92	8.34
5/22/2007 22:10	1.921	8.34
5/22/2007 22:15	1.922	8.34
5/22/2007 22:20	1.922	8.34
5/22/2007 22:25	1.924	8.34
5/22/2007 22:30	1.924	8.34
5/22/2007 22:35	1.924	8.34
5/22/2007 22:40	1.925	8.34
5/22/2007 22:45	1.927	8.34
5/22/2007 22:50	1.929	8.34
5/22/2007 22:55	1.928	8.34
5/22/2007 23:00	1.929	8.34
5/22/2007 23:05	1.93	8.34
5/22/2007 23:10	1.931	8.34
5/22/2007 23:15	1.932	8.34
5/22/2007 23:20	1.932	8.34
5/22/2007 23:25	1.933	8.34

UNKAMET BROOK FLOW MONITORING DATA - APRIL THROUGH JUNE 2007

UNKAMET BROOK AREA
 GENERAL ELECTRIC COMPANY - PITTSFIELD, MASSACHUSETTS

Site Name Isco Quantity Label Units Resolution Significant Digits	2100 Series Site Level Level ft 0.001 5	2100 Series Site Velocity Velocity ft/s 0.01 4
5/22/2007 23:30	1.934	8.34
5/22/2007 23:35	1.935	8.34
5/22/2007 23:40	1.935	8.34
5/22/2007 23:45	1.936	8.34
5/22/2007 23:50	1.936	8.34
5/22/2007 23:55	1.937	8.34
5/23/2007 0:00	1.937	8.34
5/23/2007 0:05	1.938	8.34
5/23/2007 0:10	1.938	8.34
5/23/2007 0:15	1.939	8.34
5/23/2007 0:20	1.939	8.34
5/23/2007 0:25	1.94	8.34
5/23/2007 0:30	1.94	8.34
5/23/2007 0:35	1.94	8.34
5/23/2007 0:40	1.941	8.34
5/23/2007 0:45	1.94	8.34
5/23/2007 0:50	1.939	8.34
5/23/2007 0:55	1.939	8.34
5/23/2007 1:00	1.939	8.34
5/23/2007 1:05	1.94	8.34
5/23/2007 1:10	1.94	9.95
5/23/2007 1:15	1.941	9.95
5/23/2007 1:20	1.94	9.95
5/23/2007 1:25	1.94	9.95
5/23/2007 1:30	1.939	9.95
5/23/2007 1:35	1.94	9.95
5/23/2007 1:40	1.94	9.95
5/23/2007 1:45	1.94	9.95
5/23/2007 1:50	1.939	9.95
5/23/2007 1:55	1.939	9.95
5/23/2007 2:00	1.939	9.95
5/23/2007 2:05	1.939	9.95
5/23/2007 2:10	1.939	9.95
5/23/2007 2:15	1.938	9.95
5/23/2007 2:20	1.938	9.95
5/23/2007 2:25	1.938	9.95
5/23/2007 2:30	1.938	9.95
5/23/2007 2:35	1.938	9.95
5/23/2007 2:40	1.938	9.95
5/23/2007 2:45	1.938	9.95
5/23/2007 2:50	1.937	9.95
5/23/2007 2:55	1.937	9.95
5/23/2007 3:00	1.937	9.95
5/23/2007 3:05	1.937	9.95
5/23/2007 3:10	1.936	9.95
5/23/2007 3:15	1.937	9.95
5/23/2007 3:20	1.936	9.95
5/23/2007 3:25	1.935	9.95
5/23/2007 3:30	1.935	9.95

UNKAMET BROOK FLOW MONITORING DATA - APRIL THROUGH JUNE 2007

UNKAMET BROOK AREA
GENERAL ELECTRIC COMPANY - PITTSFIELD, MASSACHUSETTS

Site Name Isco Quantity Label Units Resolution Significant Digits	2100 Series Site Level Level ft 0.001 5	2100 Series Site Velocity Velocity ft/s 0.01 4
5/23/2007 3:35	1.934	9.95
5/23/2007 3:40	1.935	9.95
5/23/2007 3:45	1.935	9.95
5/23/2007 3:50	1.934	9.95
5/23/2007 3:55	1.934	9.95
5/23/2007 4:00	1.934	9.95
5/23/2007 4:05	1.933	9.95
5/23/2007 4:10	1.933	9.95
5/23/2007 4:15	1.933	9.95
5/23/2007 4:20	1.932	9.43
5/23/2007 4:25	1.932	10.68
5/23/2007 4:30	1.931	10.68
5/23/2007 4:35	1.931	10.68
5/23/2007 4:40	1.93	10.68
5/23/2007 4:45	1.93	10.68
5/23/2007 4:50	1.93	10.68
5/23/2007 4:55	1.929	10.68
5/23/2007 5:00	1.928	10.68
5/23/2007 5:05	1.928	10.68
5/23/2007 5:10	1.928	10.68
5/23/2007 5:15	1.927	10.68
5/23/2007 5:20	1.927	10.68
5/23/2007 5:25	1.926	10.68
5/23/2007 5:30	1.927	10.68
5/23/2007 5:35	1.926	10.68
5/23/2007 5:40	1.926	10.68
5/23/2007 5:45	1.925	10.68
5/23/2007 5:50	1.925	10.68
5/23/2007 5:55	1.925	10.68
5/23/2007 6:00	1.924	10.68
5/23/2007 6:05	1.924	10.68
5/23/2007 6:10	1.923	10.68
5/23/2007 6:15	1.923	10.68
5/23/2007 6:20	1.923	10.68
5/23/2007 6:25	1.922	10.68
5/23/2007 6:30	1.922	10.68
5/23/2007 6:35	1.921	10.68
5/23/2007 6:40	1.921	-14.93
5/23/2007 6:45	1.921	-15.01
5/23/2007 6:50	1.921	-15.01
5/23/2007 6:55	1.92	-15.2
5/23/2007 7:00	1.919	-15.2
5/23/2007 7:05	1.92	-15.2
5/23/2007 7:10	1.919	-15.2
5/23/2007 7:15	1.919	-15.2
5/23/2007 7:20	1.919	-15.2
5/23/2007 7:25	1.918	-15.2
5/23/2007 7:30	1.918	-11.6
5/23/2007 7:35	1.917	-11.6

UNKAMET BROOK FLOW MONITORING DATA - APRIL THROUGH JUNE 2007

UNKAMET BROOK AREA
 GENERAL ELECTRIC COMPANY - PITTSFIELD, MASSACHUSETTS

Site Name Isco Quantity Label Units Resolution Significant Digits	2100 Series Site Level Level ft 0.001 5	2100 Series Site Velocity Velocity ft/s 0.01 4
5/23/2007 7:40	1.917	-11.6
5/23/2007 7:45	1.917	-11.6
5/23/2007 7:50	1.916	-11.6
5/23/2007 7:55	1.915	8.08
5/23/2007 8:00	1.915	8.17
5/23/2007 8:05	1.915	8.62
5/23/2007 8:10	1.914	8.62
5/23/2007 8:15	1.915	8.62
5/23/2007 8:20	1.914	8.62
5/23/2007 8:25	1.914	8.62
5/23/2007 8:30	1.914	8.62
5/23/2007 8:35	1.914	8.62
5/23/2007 8:40	1.914	8.62
5/23/2007 8:45	1.913	8.62
5/23/2007 8:50	1.912	8.62
5/23/2007 8:55	1.912	8.62
5/23/2007 9:00	1.912	8.62
5/23/2007 9:05	1.913	8.62
5/23/2007 9:10	1.911	8.47
5/23/2007 9:15	1.91	7.63
5/23/2007 9:20	1.911	7.63
5/23/2007 9:25	1.911	14.37
5/23/2007 9:30	1.91	14.37
5/23/2007 9:35	1.909	14.37
5/23/2007 9:40	1.908	14.37
5/23/2007 9:45	1.909	14.37
5/23/2007 9:50	1.907	14.37
5/23/2007 9:55	1.907	14.37
5/23/2007 10:00	1.903	14.37
5/23/2007 10:05	1.902	7.73
5/23/2007 10:10	1.9	9.14
5/23/2007 10:15	1.9	9.14
5/23/2007 10:20	1.898	9.14
5/23/2007 10:25	1.898	9.14
5/23/2007 10:30	1.896	9.14
5/23/2007 10:35	1.895	9.14
5/23/2007 10:40	1.894	9.14
5/23/2007 10:45	1.893	9.14
5/23/2007 10:50	1.893	9.14
5/23/2007 10:55	1.891	9.14
5/23/2007 11:00	1.89	9.14
5/23/2007 11:05	1.889	9.14
5/23/2007 11:10	1.889	9.14
5/23/2007 11:15	1.889	9.14
5/23/2007 11:20	1.888	9.14
5/23/2007 11:25	1.887	9.14
5/23/2007 11:30	1.886	9.14
5/23/2007 11:35	1.887	9.14
5/23/2007 11:40	1.886	9.14

UNKAMET BROOK FLOW MONITORING DATA - APRIL THROUGH JUNE 2007

UNKAMET BROOK AREA
 GENERAL ELECTRIC COMPANY - PITTSFIELD, MASSACHUSETTS

Site Name Isco Quantity Label Units Resolution Significant Digits	2100 Series Site Level Level ft 0.001 5	2100 Series Site Velocity Velocity ft/s 0.01 4
5/23/2007 11:45	1.885	9.14
5/23/2007 11:50	1.884	9.14
5/23/2007 11:55	1.885	9.14
5/23/2007 12:00	1.883	9.14
5/23/2007 12:05	1.882	9.14
5/23/2007 12:10	1.88	9.14
5/23/2007 12:15	1.88	9.14
5/23/2007 12:20	1.88	9.14
5/23/2007 12:25	1.878	9.14
5/23/2007 12:30	1.877	9.14
5/23/2007 12:35	1.875	9.14
5/23/2007 12:40	1.875	9.14
5/23/2007 12:45	1.873	9.14
5/23/2007 12:50	1.873	9.14
5/23/2007 12:55	1.872	9.14
5/23/2007 13:00	1.871	9.14
5/23/2007 13:05	1.871	8.54
5/23/2007 13:10	1.87	8.54
5/23/2007 13:15	1.87	8.54
5/23/2007 13:20	1.868	8.54
5/23/2007 13:25	1.867	8.54
5/23/2007 13:30	1.866	8.54
5/23/2007 13:35	1.866	8.54
5/23/2007 13:40	1.866	8.54
5/23/2007 13:45	1.866	8.54
5/23/2007 13:50	1.865	8.54
5/23/2007 13:55	1.867	8.54
5/23/2007 14:00	1.866	8.54
5/23/2007 14:05	1.867	8.54
5/23/2007 14:10	1.865	8.54
5/23/2007 14:15	1.865	8.54
5/23/2007 14:20	1.866	8.54
5/23/2007 14:25	1.864	8.54
5/23/2007 14:30	1.864	8.54
5/23/2007 14:35	1.864	8.54
5/23/2007 14:40	1.864	8.54
5/23/2007 14:45	1.864	8.54
5/23/2007 14:50	1.863	8.54
5/23/2007 14:55	1.864	8.54
5/23/2007 15:00	1.864	8.54
5/23/2007 15:05	1.864	8.54
5/23/2007 15:10	1.867	8.54
5/23/2007 15:15	1.867	8.54
5/23/2007 15:20	1.868	8.54
5/23/2007 15:25	1.867	8.54
5/23/2007 15:30	1.868	8.54
5/23/2007 15:35	1.868	8.54
5/23/2007 15:40	1.87	8.54
5/23/2007 15:45	1.869	8.54

UNKAMET BROOK FLOW MONITORING DATA - APRIL THROUGH JUNE 2007

UNKAMET BROOK AREA
 GENERAL ELECTRIC COMPANY - PITTSFIELD, MASSACHUSETTS

Site Name Isco Quantity Label Units Resolution Significant Digits	2100 Series Site Level Level ft 0.001 5	2100 Series Site Velocity Velocity ft/s 0.01 4
5/23/2007 15:50	1.87	8.54
5/23/2007 15:55	1.87	8.54
5/23/2007 16:00	1.87	8.54
5/23/2007 16:05	1.87	8.54
5/23/2007 16:10	1.871	8.54
5/23/2007 16:15	1.872	8.54
5/23/2007 16:20	1.874	8.54
5/23/2007 16:25	1.873	8.54
5/23/2007 16:30	1.874	8.54
5/23/2007 16:35	1.875	8.54
5/23/2007 16:40	1.877	8.54
5/23/2007 16:45	1.877	8.54
5/23/2007 16:50	1.879	8.54
5/23/2007 16:55	1.879	8.54
5/23/2007 17:00	1.881	8.54
5/23/2007 17:05	1.879	8.54
5/23/2007 17:10	1.88	8.54
5/23/2007 17:15	1.88	8.54
5/23/2007 17:20	1.88	8.54
5/23/2007 17:25	1.881	8.54
5/23/2007 17:30	1.882	8.54
5/23/2007 17:35	1.882	8.09
5/23/2007 17:40	1.882	8.09
5/23/2007 17:45	1.883	8.09
5/23/2007 17:50	1.884	8.09
5/23/2007 17:55	1.884	8.09
5/23/2007 18:00	1.885	8.09
5/23/2007 18:05	1.885	8.09
5/23/2007 18:10	1.885	8.09
5/23/2007 18:15	1.884	8.09
5/23/2007 18:20	1.883	8.09
5/23/2007 18:25	1.883	8.09
5/23/2007 18:30	1.883	8.09
5/23/2007 18:35	1.883	8.09
5/23/2007 18:40	1.884	8.09
5/23/2007 18:45	1.885	8.09
5/23/2007 18:50	1.888	8.09
5/23/2007 18:55	1.889	8.09
5/23/2007 19:00	1.889	6.82
5/23/2007 19:05	1.889	6.82
5/23/2007 19:10	1.89	6.82
5/23/2007 19:15	1.89	6.82
5/23/2007 19:20	1.89	6.82
5/23/2007 19:25	1.889	6.82
5/23/2007 19:30	1.889	6.82
5/23/2007 19:35	1.889	6.82
5/23/2007 19:40	1.889	6.82
5/23/2007 19:45	1.89	6.82
5/23/2007 19:50	1.89	6.82

UNKAMET BROOK FLOW MONITORING DATA - APRIL THROUGH JUNE 2007

UNKAMET BROOK AREA
 GENERAL ELECTRIC COMPANY - PITTSFIELD, MASSACHUSETTS

Site Name Isco Quantity Label Units Resolution Significant Digits	2100 Series Site Level Level ft 0.001 5	2100 Series Site Velocity Velocity ft/s 0.01 4
5/23/2007 19:55	1.889	6.82
5/23/2007 20:00	1.889	6.82
5/23/2007 20:05	1.889	6.82
5/23/2007 20:10	1.888	6.82
5/23/2007 20:15	1.888	6.82
5/23/2007 20:20	1.888	6.82
5/23/2007 20:25	1.887	6.82
5/23/2007 20:30	1.888	6.82
5/23/2007 20:35	1.888	6.82
5/23/2007 20:40	1.888	6.82
5/23/2007 20:45	1.888	6.82
5/23/2007 20:50	1.887	6.82
5/23/2007 20:55	1.887	6.82
5/23/2007 21:00	1.887	6.82
5/23/2007 21:05	1.887	6.82
5/23/2007 21:10	1.887	6.82
5/23/2007 21:15	1.887	6.82
5/23/2007 21:20	1.887	6.82
5/23/2007 21:25	1.887	6.82
5/23/2007 21:30	1.887	6.82
5/23/2007 21:35	1.888	6.82
5/23/2007 21:40	1.888	6.82
5/23/2007 21:45	1.888	6.82
5/23/2007 21:50	1.888	6.82
5/23/2007 21:55	1.889	6.82
5/23/2007 22:00	1.888	6.82
5/23/2007 22:05	1.889	6.82
5/23/2007 22:10	1.889	6.82
5/23/2007 22:15	1.889	6.82
5/23/2007 22:20	1.889	6.82
5/23/2007 22:25	1.889	6.82
5/23/2007 22:30	1.889	6.82
5/23/2007 22:35	1.89	6.82
5/23/2007 22:40	1.89	6.82
5/23/2007 22:45	1.89	6.82
5/23/2007 22:50	1.89	6.82
5/23/2007 22:55	1.891	6.82
5/23/2007 23:00	1.891	6.82
5/23/2007 23:05	1.891	6.82
5/23/2007 23:10	1.891	6.82
5/23/2007 23:15	1.892	6.82
5/23/2007 23:20	1.892	6.82
5/23/2007 23:25	1.892	6.82
5/23/2007 23:30	1.893	6.82
5/23/2007 23:35	1.893	6.82
5/23/2007 23:40	1.893	6.82
5/23/2007 23:45	1.893	6.82
5/23/2007 23:50	1.894	6.82
5/23/2007 23:55	1.894	6.82

UNKAMET BROOK FLOW MONITORING DATA - APRIL THROUGH JUNE 2007

UNKAMET BROOK AREA
 GENERAL ELECTRIC COMPANY - PITTSFIELD, MASSACHUSETTS

Site Name Isco Quantity Label Units Resolution Significant Digits	2100 Series Site Level Level ft 0.001 5	2100 Series Site Velocity Velocity ft/s 0.01 4
5/24/2007 0:00	1.894	6.82
5/24/2007 0:05	1.894	6.82
5/24/2007 0:10	1.894	6.82
5/24/2007 0:15	1.895	6.82
5/24/2007 0:20	1.894	6.82
5/24/2007 0:25	1.894	6.82
5/24/2007 0:30	1.894	6.82
5/24/2007 0:35	1.894	6.82
5/24/2007 0:40	1.894	6.82
5/24/2007 0:45	1.894	6.82
5/24/2007 0:50	1.894	6.82
5/24/2007 0:55	1.895	6.82
5/24/2007 1:00	1.894	6.82
5/24/2007 1:05	1.894	6.82
5/24/2007 1:10	1.894	6.82
5/24/2007 1:15	1.894	6.82
5/24/2007 1:20	1.893	6.82
5/24/2007 1:25	1.894	6.82
5/24/2007 1:30	1.894	6.82
5/24/2007 1:35	1.894	6.82
5/24/2007 1:40	1.894	6.82
5/24/2007 1:45	1.894	6.82
5/24/2007 1:50	1.894	6.82
5/24/2007 1:55	1.894	6.82
5/24/2007 2:00	1.895	6.82
5/24/2007 2:05	1.895	6.82
5/24/2007 2:10	1.894	6.82
5/24/2007 2:15	1.894	6.82
5/24/2007 2:20	1.894	6.82
5/24/2007 2:25	1.894	6.82
5/24/2007 2:30	1.894	6.82
5/24/2007 2:35	1.894	6.82
5/24/2007 2:40	1.894	6.82
5/24/2007 2:45	1.894	6.82
5/24/2007 2:50	1.894	6.82
5/24/2007 2:55	1.894	6.82
5/24/2007 3:00	1.895	6.82
5/24/2007 3:05	1.894	6.82
5/24/2007 3:10	1.894	6.82
5/24/2007 3:15	1.893	6.82
5/24/2007 3:20	1.893	6.82
5/24/2007 3:25	1.893	6.82
5/24/2007 3:30	1.893	6.82
5/24/2007 3:35	1.893	6.82
5/24/2007 3:40	1.892	6.82
5/24/2007 3:45	1.892	6.82
5/24/2007 3:50	1.892	6.82
5/24/2007 3:55	1.891	6.82
5/24/2007 4:00	1.891	6.82

UNKAMET BROOK FLOW MONITORING DATA - APRIL THROUGH JUNE 2007

UNKAMET BROOK AREA
GENERAL ELECTRIC COMPANY - PITTSFIELD, MASSACHUSETTS

Site Name Isco Quantity Label Units Resolution Significant Digits	2100 Series Site Level Level ft 0.001 5	2100 Series Site Velocity Velocity ft/s 0.01 4
5/24/2007 4:05	1.89	6.82
5/24/2007 4:10	1.89	6.82
5/24/2007 4:15	1.89	6.82
5/24/2007 4:20	1.89	6.82
5/24/2007 4:25	1.889	6.82
5/24/2007 4:30	1.889	6.82
5/24/2007 4:35	1.888	6.82
5/24/2007 4:40	1.888	6.82
5/24/2007 4:45	1.887	6.82
5/24/2007 4:50	1.886	6.82
5/24/2007 4:55	1.885	6.82
5/24/2007 5:00	1.884	6.82
5/24/2007 5:05	1.883	6.82
5/24/2007 5:10	1.883	6.82
5/24/2007 5:15	1.882	6.82
5/24/2007 5:20	1.881	6.82
5/24/2007 5:25	1.881	6.82
5/24/2007 5:30	1.88	6.82
5/24/2007 5:35	1.878	6.82
5/24/2007 5:40	1.878	6.82
5/24/2007 5:45	1.877	6.82
5/24/2007 5:50	1.876	10.03
5/24/2007 5:55	1.876	10.03
5/24/2007 6:00	1.875	10.03
5/24/2007 6:05	1.874	10.03
5/24/2007 6:10	1.873	10.03
5/24/2007 6:15	1.872	10.03
5/24/2007 6:20	1.871	10.03
5/24/2007 6:25	1.87	10.03
5/24/2007 6:30	1.869	10.03
5/24/2007 6:35	1.868	10.03
5/24/2007 6:40	1.867	10.03
5/24/2007 6:45	1.866	10.03
5/24/2007 6:50	1.865	10.03
5/24/2007 6:55	1.864	10.03
5/24/2007 7:00	1.864	10.03
5/24/2007 7:05	1.862	10.03
5/24/2007 7:10	1.862	10.03
5/24/2007 7:15	1.861	10.03
5/24/2007 7:20	1.86	10.03
5/24/2007 7:25	1.86	10.03
5/24/2007 7:30	1.858	10.03
5/24/2007 7:35	1.858	10.03
5/24/2007 7:40	1.857	10.03
5/24/2007 7:45	1.856	10.03
5/24/2007 7:50	1.855	10.03
5/24/2007 7:55	1.854	10.03
5/24/2007 8:00	1.853	10.03
5/24/2007 8:05	1.853	10.03

UNKAMET BROOK FLOW MONITORING DATA - APRIL THROUGH JUNE 2007

UNKAMET BROOK AREA
GENERAL ELECTRIC COMPANY - PITTSFIELD, MASSACHUSETTS

Site Name Isco Quantity Label Units Resolution Significant Digits	2100 Series Site Level Level ft 0.001 5	2100 Series Site Velocity Velocity ft/s 0.01 4
5/24/2007 8:10	1.852	10.03
5/24/2007 8:15	1.852	10.03
5/24/2007 8:20	1.851	10.03
5/24/2007 8:25	1.85	10.03
5/24/2007 8:30	1.85	10.03
5/24/2007 8:35	1.85	10.03
5/24/2007 8:40	1.849	10.03
5/24/2007 8:45	1.848	10.03
5/24/2007 8:50	1.848	10.03
5/24/2007 8:55	1.847	-10.4
5/24/2007 9:00	1.847	-10.4
5/24/2007 9:05	1.847	-10.4
5/24/2007 9:10	1.846	-10.4
5/24/2007 9:15	1.845	-10.4
5/24/2007 9:20	1.846	-10.4
5/24/2007 9:25	1.845	-10.4
5/24/2007 9:30	1.844	-10.4
5/24/2007 9:35	1.843	-10.4
5/24/2007 9:40	1.843	-10.4
5/24/2007 9:45	1.842	-10.4
5/24/2007 9:50	1.841	-10.4
5/24/2007 9:55	1.841	-10.4
5/24/2007 10:00	1.84	-10.4
5/24/2007 10:05	1.84	-10.4
5/24/2007 10:10	1.839	-11.6
5/24/2007 10:15	1.838	-11.6
5/24/2007 10:20	1.838	-11.6
5/24/2007 10:25	1.837	-11.6
5/24/2007 10:30	1.837	10.47
5/24/2007 10:35	1.836	8.48
5/24/2007 10:40	1.835	8.48
5/24/2007 10:45	1.834	8.48
5/24/2007 10:50	1.832	8.48
5/24/2007 10:55	1.832	8.48
5/24/2007 11:00	1.832	8.48
5/24/2007 11:05	1.829	9.85
5/24/2007 11:10	1.83	9.85
5/24/2007 11:15	1.829	9.75
5/24/2007 11:20	1.83	10.9
5/24/2007 11:25	1.829	10.9
5/24/2007 11:30	1.83	10.9
5/24/2007 11:35	1.83	10.9
5/24/2007 11:40	1.828	10.9
5/24/2007 11:45	1.827	10.9
5/24/2007 11:50	1.827	10.9
5/24/2007 11:55	1.826	10.9
5/24/2007 12:00	1.824	10.9
5/24/2007 12:05	1.822	10.9
5/24/2007 12:10	1.822	10.9

UNKAMET BROOK FLOW MONITORING DATA - APRIL THROUGH JUNE 2007

UNKAMET BROOK AREA
 GENERAL ELECTRIC COMPANY - PITTSFIELD, MASSACHUSETTS

Site Name Isco Quantity Label Units Resolution Significant Digits	2100 Series Site Level Level ft 0.001 5	2100 Series Site Velocity Velocity ft/s 0.01 4
5/24/2007 12:15	1.821	10.9
5/24/2007 12:20	1.821	10.02
5/24/2007 12:25	1.821	11.09
5/24/2007 12:30	1.82	9
5/24/2007 12:35	1.82	9.08
5/24/2007 12:40	1.819	10.64
5/24/2007 12:45	1.818	11
5/24/2007 12:50	1.817	11
5/24/2007 12:55	1.816	11
5/24/2007 13:00	1.816	11
5/24/2007 13:05	1.815	11
5/24/2007 13:10	1.815	9.57
5/24/2007 13:15	1.814	7.89
5/24/2007 13:20	1.811	7.89
5/24/2007 13:25	1.812	7.89
5/24/2007 13:30	1.811	7.89
5/24/2007 13:35	1.81	7.89
5/24/2007 13:40	1.809	7.89
5/24/2007 13:45	1.808	7.89
5/24/2007 13:50	1.808	7.89
5/24/2007 13:55	1.807	7.89
5/24/2007 14:00	1.807	7.89
5/24/2007 14:05	1.806	7.89
5/24/2007 14:10	1.805	7.89
5/24/2007 14:15	1.804	7.89
5/24/2007 14:20	1.803	7.89
5/24/2007 14:25	1.802	7.89
5/24/2007 14:30	1.801	7.89
5/24/2007 14:35	1.8	7.89
5/24/2007 14:40	1.799	7.89
5/24/2007 14:45	1.798	7.89
5/24/2007 14:50	1.798	7.89
5/24/2007 14:55	1.797	7.89
5/24/2007 15:00	1.796	7.89
5/24/2007 15:05	1.796	7.89
5/24/2007 15:10	1.795	7.89
5/24/2007 15:15	1.795	9.15
5/24/2007 15:20	1.793	9.15
5/24/2007 15:25	1.792	10.21
5/24/2007 15:30	1.791	10.21
5/24/2007 15:35	1.789	10.21
5/24/2007 15:40	1.79	11.39
5/24/2007 15:45	1.79	11.46
5/24/2007 15:50	1.788	11.46
5/24/2007 15:55	1.789	11.46
5/24/2007 16:00	1.788	11.46
5/24/2007 16:05	1.787	11.46
5/24/2007 16:10	1.787	11.46
5/24/2007 16:15	1.785	11.46

UNKAMET BROOK FLOW MONITORING DATA - APRIL THROUGH JUNE 2007

UNKAMET BROOK AREA
 GENERAL ELECTRIC COMPANY - PITTSFIELD, MASSACHUSETTS

Site Name Isco Quantity Label Units Resolution Significant Digits	2100 Series Site Level Level ft 0.001 5	2100 Series Site Velocity Velocity ft/s 0.01 4
5/24/2007 16:20	1.785	11.46
5/24/2007 16:25	1.785	-13.35
5/24/2007 16:30	1.784	-13.35
5/24/2007 16:35	1.784	13.05
5/24/2007 16:40	1.783	13.05
5/24/2007 16:45	1.782	13.05
5/24/2007 16:50	1.782	13.05
5/24/2007 16:55	1.781	14.66
5/24/2007 17:00	1.781	14.66
5/24/2007 17:05	1.781	14.82
5/24/2007 17:10	1.78	14.82
5/24/2007 17:15	1.78	14.82
5/24/2007 17:20	1.779	14.82
5/24/2007 17:25	1.779	14.82
5/24/2007 17:30	1.779	14.82
5/24/2007 17:35	1.779	14.82
5/24/2007 17:40	1.779	14.82
5/24/2007 17:45	1.778	11.91
5/24/2007 17:50	1.779	8.14
5/24/2007 17:55	1.779	8.52
5/24/2007 18:00	1.779	12.07
5/24/2007 18:05	1.779	9.69
5/24/2007 18:10	1.779	9.35
5/24/2007 18:15	1.779	9.35
5/24/2007 18:20	1.779	9.35
5/24/2007 18:25	1.779	9.35
5/24/2007 18:30	1.779	9.4
5/24/2007 18:35	1.779	10.02
5/24/2007 18:40	1.78	10.02
5/24/2007 18:45	1.779	11.93
5/24/2007 18:50	1.779	9.78
5/24/2007 18:55	1.779	9.78
5/24/2007 19:00	1.78	10.98
5/24/2007 19:05	1.779	10.9
5/24/2007 19:10	1.78	10.9
5/24/2007 19:15	1.779	10.9
5/24/2007 19:20	1.78	10.9
5/24/2007 19:25	1.78	10.9
5/24/2007 19:30	1.781	10.9
5/24/2007 19:35	1.78	10.9
5/24/2007 19:40	1.78	10.9
5/24/2007 19:45	1.781	10.9
5/24/2007 19:50	1.78	10.9
5/24/2007 19:55	1.78	10.9
5/24/2007 20:00	1.781	10.9
5/24/2007 20:05	1.781	10.9
5/24/2007 20:10	1.781	10.9
5/24/2007 20:15	1.781	10.9
5/24/2007 20:20	1.781	10.9

UNKAMET BROOK FLOW MONITORING DATA - APRIL THROUGH JUNE 2007

UNKAMET BROOK AREA
 GENERAL ELECTRIC COMPANY - PITTSFIELD, MASSACHUSETTS

Site Name Isco Quantity Label Units Resolution Significant Digits	2100 Series Site Level Level ft 0.001 5	2100 Series Site Velocity Velocity ft/s 0.01 4
5/24/2007 20:25	1.781	10.9
5/24/2007 20:30	1.782	10.9
5/24/2007 20:35	1.783	10.9
5/24/2007 20:40	1.783	10.9
5/24/2007 20:45	1.783	10.9
5/24/2007 20:50	1.784	10.9
5/24/2007 20:55	1.783	10.9
5/24/2007 21:00	1.783	10.9
5/24/2007 21:05	1.784	10.9
5/24/2007 21:10	1.784	10.9
5/24/2007 21:15	1.785	10.9
5/24/2007 21:20	1.785	10.9
5/24/2007 21:25	1.785	10.9
5/24/2007 21:30	1.785	10.9
5/24/2007 21:35	1.785	10.9
5/24/2007 21:40	1.785	-14.07
5/24/2007 21:45	1.786	-14.07
5/24/2007 21:50	1.786	-14.07
5/24/2007 21:55	1.787	-14.07
5/24/2007 22:00	1.787	-14.07
5/24/2007 22:05	1.787	-14.07
5/24/2007 22:10	1.789	-14.07
5/24/2007 22:15	1.79	-14.07
5/24/2007 22:20	1.791	-14.07
5/24/2007 22:25	1.792	-14.07
5/24/2007 22:30	1.793	-14.07
5/24/2007 22:35	1.794	-14.07
5/24/2007 22:40	1.794	-14.07
5/24/2007 22:45	1.795	-14.07
5/24/2007 22:50	1.795	-14.07
5/24/2007 22:55	1.796	-14.07
5/24/2007 23:00	1.798	-14.07
5/24/2007 23:05	1.799	-14.07
5/24/2007 23:10	1.799	-14.07
5/24/2007 23:15	1.798	-14.07
5/24/2007 23:20	1.798	-14.07
5/24/2007 23:25	1.799	-14.07
5/24/2007 23:30	1.799	-14.07
5/24/2007 23:35	1.799	-14.07
5/24/2007 23:40	1.8	-14.07
5/24/2007 23:45	1.8	-14.07
5/24/2007 23:50	1.801	-14.07
5/24/2007 23:55	1.801	-14.07
5/25/2007 0:00	1.802	8.29
5/25/2007 0:05	1.802	8.29
5/25/2007 0:10	1.803	8.29
5/25/2007 0:15	1.803	7.32
5/25/2007 0:20	1.803	7.32
5/25/2007 0:25	1.803	7.32

UNKAMET BROOK FLOW MONITORING DATA - APRIL THROUGH JUNE 2007

UNKAMET BROOK AREA
 GENERAL ELECTRIC COMPANY - PITTSFIELD, MASSACHUSETTS

Site Name Isco Quantity Label Units Resolution Significant Digits	2100 Series Site Level Level ft 0.001 5	2100 Series Site Velocity Velocity ft/s 0.01 4
5/25/2007 0:30	1.803	7.32
5/25/2007 0:35	1.803	7.32
5/25/2007 0:40	1.804	7.32
5/25/2007 0:45	1.804	7.32
5/25/2007 0:50	1.804	7.32
5/25/2007 0:55	1.804	7.32
5/25/2007 1:00	1.805	7.32
5/25/2007 1:05	1.805	7.32
5/25/2007 1:10	1.805	7.32
5/25/2007 1:15	1.805	7.32
5/25/2007 1:20	1.805	7.32
5/25/2007 1:25	1.805	7.32
5/25/2007 1:30	1.806	7.32
5/25/2007 1:35	1.806	7.32
5/25/2007 1:40	1.806	7.32
5/25/2007 1:45	1.805	7.32
5/25/2007 1:50	1.807	7.32
5/25/2007 1:55	1.806	7.32
5/25/2007 2:00	1.807	7.32
5/25/2007 2:05	1.807	7.32
5/25/2007 2:10	1.807	7.32
5/25/2007 2:15	1.807	7.32
5/25/2007 2:20	1.807	7.32
5/25/2007 2:25	1.808	7.32
5/25/2007 2:30	1.807	7.32
5/25/2007 2:35	1.808	7.32
5/25/2007 2:40	1.808	7.32
5/25/2007 2:45	1.809	7.32
5/25/2007 2:50	1.809	7.32
5/25/2007 2:55	1.81	7.32
5/25/2007 3:00	1.81	7.32
5/25/2007 3:05	1.811	7.32
5/25/2007 3:10	1.81	7.32
5/25/2007 3:15	1.811	7.32
5/25/2007 3:20	1.811	7.32
5/25/2007 3:25	1.81	7.32
5/25/2007 3:30	1.811	7.32
5/25/2007 3:35	1.811	7.32
5/25/2007 3:40	1.811	7.32
5/25/2007 3:45	1.812	7.32
5/25/2007 3:50	1.812	7.32
5/25/2007 3:55	1.812	7.32
5/25/2007 4:00	1.812	7.32
5/25/2007 4:05	1.812	7.32
5/25/2007 4:10	1.812	7.32
5/25/2007 4:15	1.812	7.32
5/25/2007 4:20	1.805	7.32
5/25/2007 4:25	1.8	7.32
5/25/2007 4:30	1.795	7.32

UNKAMET BROOK FLOW MONITORING DATA - APRIL THROUGH JUNE 2007

UNKAMET BROOK AREA
GENERAL ELECTRIC COMPANY - PITTSFIELD, MASSACHUSETTS

Site Name Isco Quantity Label Units Resolution Significant Digits	2100 Series Site Level Level ft 0.001 5	2100 Series Site Velocity Velocity ft/s 0.01 4
5/25/2007 4:35	1.793	7.32
5/25/2007 4:40	1.791	7.32
5/25/2007 4:45	1.79	7.32
5/25/2007 4:50	1.789	7.32
5/25/2007 4:55	1.788	7.32
5/25/2007 5:00	1.788	7.32
5/25/2007 5:05	1.786	7.32
5/25/2007 5:10	1.786	7.32
5/25/2007 5:15	1.786	7.32
5/25/2007 5:20	1.785	7.32
5/25/2007 5:25	1.784	7.32
5/25/2007 5:30	1.784	7.32
5/25/2007 5:35	1.784	7.32
5/25/2007 5:40	1.784	7.32
5/25/2007 5:45	1.784	7.32
5/25/2007 5:50	1.783	7.32
5/25/2007 5:55	1.783	7.32
5/25/2007 6:00	1.782	7.32
5/25/2007 6:05	1.783	7.32
5/25/2007 6:10	1.782	7.32
5/25/2007 6:15	1.781	7.32
5/25/2007 6:20	1.781	7.32
5/25/2007 6:25	1.781	7.32
5/25/2007 6:30	1.781	7.32
5/25/2007 6:35	1.781	7.32
5/25/2007 6:40	1.781	7.32
5/25/2007 6:45	1.781	7.32
5/25/2007 6:50	1.78	9.47
5/25/2007 6:55	1.78	7.8
5/25/2007 7:00	1.78	7.8
5/25/2007 7:05	1.781	7.8
5/25/2007 7:10	1.781	7.8
5/25/2007 7:15	1.78	7.8
5/25/2007 7:20	1.78	7.8
5/25/2007 7:25	1.78	7.8
5/25/2007 7:30	1.781	7.8
5/25/2007 7:35	1.781	7.8
5/25/2007 7:40	1.781	7.8
5/25/2007 7:45	1.781	7.8
5/25/2007 7:50	1.781	7.8
5/25/2007 7:55	1.781	7.8
5/25/2007 8:00	1.781	7.8
5/25/2007 8:05	1.781	7.8
5/25/2007 8:10	1.781	7.8
5/25/2007 8:15	1.782	7.8
5/25/2007 8:20	1.781	7.8
5/25/2007 8:25	1.782	11.58
5/25/2007 8:30	1.782	11.58
5/25/2007 8:35	1.783	11.58

UNKAMET BROOK FLOW MONITORING DATA - APRIL THROUGH JUNE 2007

UNKAMET BROOK AREA
GENERAL ELECTRIC COMPANY - PITTSFIELD, MASSACHUSETTS

Site Name Isco Quantity Label Units Resolution Significant Digits	2100 Series Site Level Level ft 0.001 5	2100 Series Site Velocity Velocity ft/s 0.01 4
5/25/2007 8:40	1.783	12.06
5/25/2007 8:45	1.782	11.16
5/25/2007 8:50	1.782	11.16
5/25/2007 8:55	1.783	11.16
5/25/2007 9:00	1.783	11.16
5/25/2007 9:05	1.782	11.16
5/25/2007 9:10	1.783	11.16
5/25/2007 9:15	1.784	11.16
5/25/2007 9:20	1.785	11.16
5/25/2007 9:25	1.784	11.16
5/25/2007 9:30	1.784	11.16
5/25/2007 9:35	1.784	11.16
5/25/2007 9:40	1.785	11.16
5/25/2007 9:45	1.784	11.16
5/25/2007 9:50	1.784	11.16
5/25/2007 9:55	1.784	11.16
5/25/2007 10:00	1.784	11.16
5/25/2007 10:05	1.784	7.54
5/25/2007 10:10	1.784	7.54
5/25/2007 10:15	1.783	7.54
5/25/2007 10:20	1.783	7.54
5/25/2007 10:25	1.783	7.54
5/25/2007 10:30	1.783	7.54
5/25/2007 10:35	1.782	7.54
5/25/2007 10:40	1.783	7.54
5/25/2007 10:45	1.782	7.54
5/25/2007 10:50	1.782	7.54
5/25/2007 10:55	1.781	7.54
5/25/2007 11:00	1.781	7.54
5/25/2007 11:05	1.78	7.54
5/25/2007 11:10	1.781	7.54
5/25/2007 11:15	1.781	7.54
5/25/2007 11:20	1.78	7.54
5/25/2007 11:25	1.781	7.54
5/25/2007 11:30	1.782	7.54
5/25/2007 11:35	1.781	7.54
5/25/2007 11:40	1.781	7.54
5/25/2007 11:45	1.78	7.54
5/25/2007 11:50	1.779	7.54
5/25/2007 11:55	1.78	7.54
5/25/2007 12:00	1.779	7.54
5/25/2007 12:05	1.779	7.54
5/25/2007 12:10	1.778	7.54
5/25/2007 12:15	1.777	7.54
5/25/2007 12:20	1.777	7.54
5/25/2007 12:25	1.777	7.54
5/25/2007 12:30	1.777	7.54
5/25/2007 12:35	1.777	7.54
5/25/2007 12:40	1.777	7.54

UNKAMET BROOK FLOW MONITORING DATA - APRIL THROUGH JUNE 2007

UNKAMET BROOK AREA
 GENERAL ELECTRIC COMPANY - PITTSFIELD, MASSACHUSETTS

Site Name Isco Quantity Label Units Resolution Significant Digits	2100 Series Site Level Level ft 0.001 5	2100 Series Site Velocity Velocity ft/s 0.01 4
5/25/2007 12:45	1.776	7.54
5/25/2007 12:50	1.776	7.54
5/25/2007 12:55	1.774	7.54
5/25/2007 13:00	1.774	7.54
5/25/2007 13:05	1.774	7.54
5/25/2007 13:10	1.774	7.54
5/25/2007 13:15	1.773	7.54
5/25/2007 13:20	1.773	7.54
5/25/2007 13:25	1.772	7.54
5/25/2007 13:30	1.772	-14.52
5/25/2007 13:35	1.772	-15.66
5/25/2007 13:40	1.77	-15.66
5/25/2007 13:45	1.772	-15.66
5/25/2007 13:50	1.77	-15.66
5/25/2007 13:55	1.772	-15.66
5/25/2007 14:00	1.774	-15.66
5/25/2007 14:05	1.774	-15.66
5/25/2007 14:10	1.775	14.63
5/25/2007 14:15	1.776	12.64
5/25/2007 14:20	1.778	15.09
5/25/2007 14:25	1.779	15.09
5/25/2007 14:30	1.782	15.09
5/25/2007 14:35	1.783	15.09
5/25/2007 14:40	1.787	15.09
5/25/2007 14:45	1.791	15.09
5/25/2007 14:50	1.795	15.09
5/25/2007 14:55	1.799	15.09
5/25/2007 15:00	1.804	15.09
5/25/2007 15:05	1.808	15.09
5/25/2007 15:10	1.814	15.09
5/25/2007 15:15	1.822	9.13
5/25/2007 15:20	1.83	9.13
5/25/2007 15:25	1.837	9.13
5/25/2007 15:30	1.844	9.13
5/25/2007 15:35	1.85	9.13
5/25/2007 15:40	1.858	9.13
5/25/2007 15:45	1.865	9.13
5/25/2007 15:50	1.872	12.15
5/25/2007 15:55	1.88	12.15
5/25/2007 16:00	1.886	12.15
5/25/2007 16:05	1.893	12.15
5/25/2007 16:10	1.899	12.15
5/25/2007 16:15	1.906	12.15
5/25/2007 16:20	1.913	12.15
5/25/2007 16:25	1.92	12.15
5/25/2007 16:30	1.927	12.15
5/25/2007 16:35	1.933	12.15
5/25/2007 16:40	1.939	11.13
5/25/2007 16:45	1.945	10.37

UNKAMET BROOK FLOW MONITORING DATA - APRIL THROUGH JUNE 2007

UNKAMET BROOK AREA
 GENERAL ELECTRIC COMPANY - PITTSFIELD, MASSACHUSETTS

Site Name Isco Quantity Label Units Resolution Significant Digits	2100 Series Site Level Level ft 0.001 5	2100 Series Site Velocity Velocity ft/s 0.01 4
5/25/2007 16:50	1.949	10.37
5/25/2007 16:55	1.955	10.37
5/25/2007 17:00	1.96	10.37
5/25/2007 17:05	1.965	10.37
5/25/2007 17:10	1.97	-13.05
5/25/2007 17:15	1.975	-13.05
5/25/2007 17:20	1.979	-13.05
5/25/2007 17:25	1.984	-13.05
5/25/2007 17:30	1.983	-13.05
5/25/2007 17:35	1.986	-13.05
5/25/2007 17:40	1.99	-13.05
5/25/2007 17:45	1.993	-13.05
5/25/2007 17:50	1.997	-13.05
5/25/2007 17:55	2	-13.05
5/25/2007 18:00	2.004	-13.05
5/25/2007 18:05	2.007	-13.05
5/25/2007 18:10	2.01	-13.05
5/25/2007 18:15	2.013	-13.05
5/25/2007 18:20	2.016	-13.05
5/25/2007 18:25	2.02	-13.05
5/25/2007 18:30	2.024	-13.05
5/25/2007 18:35	2.028	-13.05
5/25/2007 18:40	2.032	-13.05
5/25/2007 18:45	2.036	-13.05
5/25/2007 18:50	2.038	-13.05
5/25/2007 18:55	2.04	-13.05
5/25/2007 19:00	2.044	-13.05
5/25/2007 19:05	2.047	-13.05
5/25/2007 19:10	2.05	-13.05
5/25/2007 19:15	2.052	-11.51
5/25/2007 19:20	2.055	-11.51
5/25/2007 19:25	2.059	-11.51
5/25/2007 19:30	2.06	-11.51
5/25/2007 19:35	2.061	-11.51
5/25/2007 19:40	2.058	-11.51
5/25/2007 19:45	2.063	-11.51
5/25/2007 19:50	2.066	-11.51
5/25/2007 19:55	2.067	-11.51
5/25/2007 20:00	2.07	-11.51
5/25/2007 20:05	2.073	-11.51
5/25/2007 20:10	2.075	-11.51
5/25/2007 20:15	2.078	-11.51
5/25/2007 20:20	2.082	-11.51
5/25/2007 20:25	2.085	-11.51
5/25/2007 20:30	2.089	-11.51
5/25/2007 20:35	2.092	-11.51
5/25/2007 20:40	2.096	-11.51
5/25/2007 20:45	2.098	-11.51
5/25/2007 20:50	2.102	-11.51

UNKAMET BROOK FLOW MONITORING DATA - APRIL THROUGH JUNE 2007

UNKAMET BROOK AREA
 GENERAL ELECTRIC COMPANY - PITTSFIELD, MASSACHUSETTS

Site Name Isco Quantity Label Units Resolution Significant Digits	2100 Series Site Level Level ft 0.001 5	2100 Series Site Velocity Velocity ft/s 0.01 4
5/25/2007 20:55	2.105	-11.51
5/25/2007 21:00	2.107	-11.51
5/25/2007 21:05	2.11	-11.51
5/25/2007 21:10	2.114	-11.51
5/25/2007 21:15	2.115	-11.51
5/25/2007 21:20	2.119	-11.51
5/25/2007 21:25	2.122	-11.51
5/25/2007 21:30	2.124	-11.51
5/25/2007 21:35	2.127	-11.51
5/25/2007 21:40	2.129	-11.51
5/25/2007 21:45	2.131	-11.51
5/25/2007 21:50	2.134	-11.51
5/25/2007 21:55	2.136	-11.51
5/25/2007 22:00	2.139	-11.51
5/25/2007 22:05	2.14	-11.51
5/25/2007 22:10	2.142	-11.51
5/25/2007 22:15	2.144	-11.51
5/25/2007 22:20	2.146	-11.51
5/25/2007 22:25	2.148	-11.51
5/25/2007 22:30	2.15	-11.51
5/25/2007 22:35	2.153	-11.51
5/25/2007 22:40	2.154	-11.51
5/25/2007 22:45	2.156	-11.51
5/25/2007 22:50	2.158	-11.51
5/25/2007 22:55	2.16	-11.51
5/25/2007 23:00	2.162	-11.51
5/25/2007 23:05	2.164	-11.51
5/25/2007 23:10	2.166	-11.51
5/25/2007 23:15	2.167	-11.51
5/25/2007 23:20	2.169	-11.51
5/25/2007 23:25	2.17	-11.51
5/25/2007 23:30	2.172	-11.51
5/25/2007 23:35	2.174	-11.51
5/25/2007 23:40	2.175	-11.51
5/25/2007 23:45	2.177	-11.51
5/25/2007 23:50	2.179	-11.51
5/25/2007 23:55	2.18	-11.51
5/26/2007 0:00	2.181	-11.51
5/26/2007 0:05	2.182	-11.51
5/26/2007 0:10	2.183	-11.51
5/26/2007 0:15	2.184	-11.51
5/26/2007 0:20	2.184	-11.51
5/26/2007 0:25	2.185	-11.51
5/26/2007 0:30	2.187	-11.51
5/26/2007 0:35	2.187	-11.51
5/26/2007 0:40	2.188	-11.51
5/26/2007 0:45	2.19	-11.51
5/26/2007 0:50	2.19	-11.51
5/26/2007 0:55	2.191	-11.51

UNKAMET BROOK FLOW MONITORING DATA - APRIL THROUGH JUNE 2007

UNKAMET BROOK AREA
GENERAL ELECTRIC COMPANY - PITTSFIELD, MASSACHUSETTS

Site Name Isco Quantity Label Units Resolution Significant Digits	2100 Series Site Level Level ft 0.001 5	2100 Series Site Velocity Velocity ft/s 0.01 4
5/26/2007 1:00	2.192	-11.51
5/26/2007 1:05	2.192	-11.51
5/26/2007 1:10	2.192	-11.51
5/26/2007 1:15	2.194	-11.51
5/26/2007 1:20	2.196	-11.51
5/26/2007 1:25	2.196	-11.51
5/26/2007 1:30	2.196	-11.51
5/26/2007 1:35	2.196	-11.51
5/26/2007 1:40	2.198	-11.51
5/26/2007 1:45	2.199	-11.51
5/26/2007 1:50	2.199	-11.51
5/26/2007 1:55	2.199	-11.51
5/26/2007 2:00	2.2	-11.51
5/26/2007 2:05	2.201	-11.51
5/26/2007 2:10	2.201	-11.51
5/26/2007 2:15	2.202	-11.51
5/26/2007 2:20	2.203	-11.51
5/26/2007 2:25	2.203	-11.51
5/26/2007 2:30	2.203	-11.51
5/26/2007 2:35	2.204	-11.51
5/26/2007 2:40	2.204	-11.51
5/26/2007 2:45	2.204	11.31
5/26/2007 2:50	2.205	9.16
5/26/2007 2:55	2.205	9.56
5/26/2007 3:00	2.205	9.56
5/26/2007 3:05	2.206	9.56
5/26/2007 3:10	2.206	9.56
5/26/2007 3:15	2.207	9.56
5/26/2007 3:20	2.207	9.56
5/26/2007 3:25	2.207	9.56
5/26/2007 3:30	2.207	9.56
5/26/2007 3:35	2.208	9.56
5/26/2007 3:40	2.208	9.56
5/26/2007 3:45	2.208	9.56
5/26/2007 3:50	2.208	9.56
5/26/2007 3:55	2.208	9.56
5/26/2007 4:00	2.208	9.56
5/26/2007 4:05	2.209	9.56
5/26/2007 4:10	2.209	8.55
5/26/2007 4:15	2.209	10.24
5/26/2007 4:20	2.209	10.24
5/26/2007 4:25	2.209	10.24
5/26/2007 4:30	2.209	10.24
5/26/2007 4:35	2.209	10.24
5/26/2007 4:40	2.21	10.24
5/26/2007 4:45	2.209	10.24
5/26/2007 4:50	2.209	8.39
5/26/2007 4:55	2.209	8.39
5/26/2007 5:00	2.209	8.39

UNKAMET BROOK FLOW MONITORING DATA - APRIL THROUGH JUNE 2007

UNKAMET BROOK AREA
GENERAL ELECTRIC COMPANY - PITTSFIELD, MASSACHUSETTS

Site Name Isco Quantity Label Units Resolution Significant Digits	2100 Series Site Level Level ft 0.001 5	2100 Series Site Velocity Velocity ft/s 0.01 4
5/26/2007 5:05	2.21	9.39
5/26/2007 5:10	2.209	9.56
5/26/2007 5:15	2.209	9.56
5/26/2007 5:20	2.209	9.56
5/26/2007 5:25	2.208	8.7
5/26/2007 5:30	2.209	8.7
5/26/2007 5:35	2.209	8.7
5/26/2007 5:40	2.208	8.1
5/26/2007 5:45	2.202	8.1
5/26/2007 5:50	2.199	8.1
5/26/2007 5:55	2.199	8.1
5/26/2007 6:00	2.197	8.1
5/26/2007 6:05	2.196	8.1
5/26/2007 6:10	2.195	8.1
5/26/2007 6:15	2.194	8.1
5/26/2007 6:20	2.192	8.1
5/26/2007 6:25	2.193	8.1
5/26/2007 6:30	2.191	8.1
5/26/2007 6:35	2.192	8.1
5/26/2007 6:40	2.19	8.1
5/26/2007 6:45	2.19	8.1
5/26/2007 6:50	2.188	8.1
5/26/2007 6:55	2.187	8.1
5/26/2007 7:00	2.186	8.1
5/26/2007 7:05	2.184	8.1
5/26/2007 7:10	2.184	8.1
5/26/2007 7:15	2.184	8.1
5/26/2007 7:20	2.184	8.1
5/26/2007 7:25	2.184	8.1
5/26/2007 7:30	2.182	8.1
5/26/2007 7:35	2.181	8.1
5/26/2007 7:40	2.18	8.1
5/26/2007 7:45	2.179	8.1
5/26/2007 7:50	2.177	8.1
5/26/2007 7:55	2.177	8.1
5/26/2007 8:00	2.175	8.1
5/26/2007 8:05	2.175	8.1
5/26/2007 8:10	2.174	8.1
5/26/2007 8:15	2.174	8.1
5/26/2007 8:20	2.172	8.1
5/26/2007 8:25	2.171	8.1
5/26/2007 8:30	2.17	8.1
5/26/2007 8:35	2.17	8.1
5/26/2007 8:40	2.169	8.1
5/26/2007 8:45	2.167	8.1
5/26/2007 8:50	2.166	8.1
5/26/2007 8:55	2.165	8.1
5/26/2007 9:00	2.164	8.1
5/26/2007 9:05	2.163	8.1

UNKAMET BROOK FLOW MONITORING DATA - APRIL THROUGH JUNE 2007

UNKAMET BROOK AREA
 GENERAL ELECTRIC COMPANY - PITTSFIELD, MASSACHUSETTS

Site Name Isco Quantity Label Units Resolution Significant Digits	2100 Series Site Level Level ft 0.001 5	2100 Series Site Velocity Velocity ft/s 0.01 4
5/26/2007 9:10	2.161	8.1
5/26/2007 9:15	2.162	8.1
5/26/2007 9:20	2.161	8.1
5/26/2007 9:25	2.16	8.1
5/26/2007 9:30	2.159	8.1
5/26/2007 9:35	2.158	10.47
5/26/2007 9:40	2.157	10.47
5/26/2007 9:45	2.157	9.5
5/26/2007 9:50	2.156	9.5
5/26/2007 9:55	2.155	9.5
5/26/2007 10:00	2.154	9.5
5/26/2007 10:05	2.153	9.5
5/26/2007 10:10	2.154	9.5
5/26/2007 10:15	2.149	-14.43
5/26/2007 10:20	2.147	-14.43
5/26/2007 10:25	2.147	-14.43
5/26/2007 10:30	2.145	-14.43
5/26/2007 10:35	2.145	-14.43
5/26/2007 10:40	2.144	-14.43
5/26/2007 10:45	2.143	-14.43
5/26/2007 10:50	2.142	-14.43
5/26/2007 10:55	2.142	-14.43
5/26/2007 11:00	2.141	-14.43
5/26/2007 11:05	2.137	-14.43
5/26/2007 11:10	2.136	-14.43
5/26/2007 11:15	2.135	-14.43
5/26/2007 11:20	2.134	-14.43
5/26/2007 11:25	2.133	-14.43
5/26/2007 11:30	2.133	-14.43
5/26/2007 11:35	2.133	-14.43
5/26/2007 11:40	2.132	-14.43
5/26/2007 11:45	2.131	-14.43
5/26/2007 11:50	2.129	-14.43
5/26/2007 11:55	2.127	-14.43
5/26/2007 12:00	2.126	-14.43
5/26/2007 12:05	2.124	-12.92
5/26/2007 12:10	2.122	-12.92
5/26/2007 12:15	2.122	-12.92
5/26/2007 12:20	2.12	-12.92
5/26/2007 12:25	2.119	-12.92
5/26/2007 12:30	2.118	-12.92
5/26/2007 12:35	2.119	-12.92
5/26/2007 12:40	2.117	8.1
5/26/2007 12:45	2.117	8.1
5/26/2007 12:50	2.115	8.1
5/26/2007 12:55	2.113	8.1
5/26/2007 13:00	2.112	8.1
5/26/2007 13:05	2.112	8.1
5/26/2007 13:10	2.109	8.1

UNKAMET BROOK FLOW MONITORING DATA - APRIL THROUGH JUNE 2007

UNKAMET BROOK AREA
GENERAL ELECTRIC COMPANY - PITTSFIELD, MASSACHUSETTS

Site Name Isco Quantity Label Units Resolution Significant Digits	2100 Series Site Level Level ft 0.001 5	2100 Series Site Velocity Velocity ft/s 0.01 4
5/26/2007 13:15	2.108	8.1
5/26/2007 13:20	2.107	8.1
5/26/2007 13:25	2.104	8.1
5/26/2007 13:30	2.104	-15.53
5/26/2007 13:35	2.102	-15.53
5/26/2007 13:40	2.102	-15.53
5/26/2007 13:45	2.101	-15.53
5/26/2007 13:50	2.1	-15.53
5/26/2007 13:55	2.098	-15.53
5/26/2007 14:00	2.097	-15.53
5/26/2007 14:05	2.098	-15.53
5/26/2007 14:10	2.097	-15.53
5/26/2007 14:15	2.096	-15.53
5/26/2007 14:20	2.094	-15.53
5/26/2007 14:25	2.092	-15.53
5/26/2007 14:30	2.091	-13.39
5/26/2007 14:35	2.091	-13.86
5/26/2007 14:40	2.09	-13.86
5/26/2007 14:45	2.087	-13.86
5/26/2007 14:50	2.087	-13.86
5/26/2007 14:55	2.083	-13.86
5/26/2007 15:00	2.083	-13.86
5/26/2007 15:05	2.083	8.57
5/26/2007 15:10	2.081	7.61
5/26/2007 15:15	2.081	7.62
5/26/2007 15:20	2.079	7.34
5/26/2007 15:25	2.079	7.11
5/26/2007 15:30	2.078	7.74
5/26/2007 15:35	2.076	7.79
5/26/2007 15:40	2.074	7.79
5/26/2007 15:45	2.075	7.79
5/26/2007 15:50	2.073	7.79
5/26/2007 15:55	2.071	7.79
5/26/2007 16:00	2.071	7.79
5/26/2007 16:05	2.069	7.79
5/26/2007 16:10	2.068	7.79
5/26/2007 16:15	2.066	7.79
5/26/2007 16:20	2.065	7.79
5/26/2007 16:25	2.065	9.27
5/26/2007 16:30	2.063	9.27
5/26/2007 16:35	2.062	9.22
5/26/2007 16:40	2.061	8.64
5/26/2007 16:45	2.061	8.07
5/26/2007 16:50	2.059	8.27
5/26/2007 16:55	2.059	7.75
5/26/2007 17:00	2.058	8.48
5/26/2007 17:05	2.054	9.55
5/26/2007 17:10	2.057	10.3
5/26/2007 17:15	2.055	10.43

UNKAMET BROOK FLOW MONITORING DATA - APRIL THROUGH JUNE 2007

UNKAMET BROOK AREA
GENERAL ELECTRIC COMPANY - PITTSFIELD, MASSACHUSETTS

Site Name Isco Quantity Label Units Resolution Significant Digits	2100 Series Site Level Level ft 0.001 5	2100 Series Site Velocity Velocity ft/s 0.01 4
5/26/2007 17:20	2.054	10.43
5/26/2007 17:25	2.051	9.02
5/26/2007 17:30	2.052	8.27
5/26/2007 17:35	2.05	9.14
5/26/2007 17:40	2.049	8.15
5/26/2007 17:45	2.049	7.21
5/26/2007 17:50	2.047	7.21
5/26/2007 17:55	2.045	7.21
5/26/2007 18:00	2.046	7.21
5/26/2007 18:05	2.045	7.95
5/26/2007 18:10	2.043	10.79
5/26/2007 18:15	2.041	13.79
5/26/2007 18:20	2.042	13.92
5/26/2007 18:25	2.039	15.24
5/26/2007 18:30	2.039	14.31
5/26/2007 18:35	2.038	14.31
5/26/2007 18:40	2.037	14.31
5/26/2007 18:45	2.036	14.31
5/26/2007 18:50	2.035	9.09
5/26/2007 18:55	2.035	10.64
5/26/2007 19:00	2.035	10.64
5/26/2007 19:05	2.036	10.64
5/26/2007 19:10	2.035	10.64
5/26/2007 19:15	2.034	10.64
5/26/2007 19:20	2.033	8.05
5/26/2007 19:25	2.033	8.05
5/26/2007 19:30	2.031	8.05
5/26/2007 19:35	2.031	8.05
5/26/2007 19:40	2.03	8.05
5/26/2007 19:45	2.029	8.05
5/26/2007 19:50	2.028	8.05
5/26/2007 19:55	2.026	8.05
5/26/2007 20:00	2.025	8.05
5/26/2007 20:05	2.024	8.05
5/26/2007 20:10	2.023	8.05
5/26/2007 20:15	2.021	8.05
5/26/2007 20:20	2.02	8.05
5/26/2007 20:25	2.019	8.05
5/26/2007 20:30	2.019	12.07
5/26/2007 20:35	2.018	12.07
5/26/2007 20:40	2.016	12.07
5/26/2007 20:45	2.015	12.07
5/26/2007 20:50	2.014	12.07
5/26/2007 20:55	2.013	12.07
5/26/2007 21:00	2.006	12.07
5/26/2007 21:05	1.993	12.07
5/26/2007 21:10	1.984	12.07
5/26/2007 21:15	1.978	12.07
5/26/2007 21:20	1.969	12.07

UNKAMET BROOK FLOW MONITORING DATA - APRIL THROUGH JUNE 2007

UNKAMET BROOK AREA
 GENERAL ELECTRIC COMPANY - PITTSFIELD, MASSACHUSETTS

Site Name Isco Quantity Label Units Resolution Significant Digits	2100 Series Site Level Level ft 0.001 5	2100 Series Site Velocity Velocity ft/s 0.01 4
5/26/2007 21:25	1.961	12.07
5/26/2007 21:30	1.957	12.07
5/26/2007 21:35	1.951	12.07
5/26/2007 21:40	1.948	12.07
5/26/2007 21:45	1.945	12.07
5/26/2007 21:50	1.941	12.07
5/26/2007 21:55	1.937	12.07
5/26/2007 22:00	1.936	12.07
5/26/2007 22:05	1.932	12.07
5/26/2007 22:10	1.931	12.07
5/26/2007 22:15	1.926	12.07
5/26/2007 22:20	1.923	12.07
5/26/2007 22:25	1.919	12.07
5/26/2007 22:30	1.916	12.07
5/26/2007 22:35	1.913	12.07
5/26/2007 22:40	1.912	12.07
5/26/2007 22:45	1.913	12.07
5/26/2007 22:50	1.913	12.07
5/26/2007 22:55	1.911	12.07
5/26/2007 23:00	1.911	12.07
5/26/2007 23:05	1.909	12.07
5/26/2007 23:10	1.906	12.07
5/26/2007 23:15	1.9	12.07
5/26/2007 23:20	1.894	12.07
5/26/2007 23:25	1.891	12.07
5/26/2007 23:30	1.89	12.07
5/26/2007 23:35	1.888	12.07
5/26/2007 23:40	1.886	12.07
5/26/2007 23:45	1.885	12.07
5/26/2007 23:50	1.884	8.68
5/26/2007 23:55	1.883	7.13
5/27/2007 0:00	1.879	7.13
5/27/2007 0:05	1.873	9.31
5/27/2007 0:10	1.869	9.31
5/27/2007 0:15	1.866	9.31
5/27/2007 0:20	1.865	7.71
5/27/2007 0:25	1.861	7.71
5/27/2007 0:30	1.859	7.71
5/27/2007 0:35	1.858	7.71
5/27/2007 0:40	1.857	7.76
5/27/2007 0:45	1.856	7.76
5/27/2007 0:50	1.854	7.76
5/27/2007 0:55	1.853	7.76
5/27/2007 1:00	1.851	7.76
5/27/2007 1:05	1.851	7.76
5/27/2007 1:10	1.85	8.4
5/27/2007 1:15	1.849	9.3
5/27/2007 1:20	1.848	9.3
5/27/2007 1:25	1.847	9.3

UNKAMET BROOK FLOW MONITORING DATA - APRIL THROUGH JUNE 2007

UNKAMET BROOK AREA
 GENERAL ELECTRIC COMPANY - PITTSFIELD, MASSACHUSETTS

Site Name Isco Quantity Label Units Resolution Significant Digits	2100 Series Site Level Level ft 0.001 5	2100 Series Site Velocity Velocity ft/s 0.01 4
5/27/2007 1:30	1.846	9.3
5/27/2007 1:35	1.845	9.3
5/27/2007 1:40	1.845	9.3
5/27/2007 1:45	1.844	9.3
5/27/2007 1:50	1.844	9.3
5/27/2007 1:55	1.842	9.3
5/27/2007 2:00	1.842	9.3
5/27/2007 2:05	1.84	9.3
5/27/2007 2:10	1.839	9.3
5/27/2007 2:15	1.838	9.3
5/27/2007 2:20	1.837	9.3
5/27/2007 2:25	1.836	9.3
5/27/2007 2:30	1.835	9.3
5/27/2007 2:35	1.834	9.3
5/27/2007 2:40	1.834	9.3
5/27/2007 2:45	1.832	9.3
5/27/2007 2:50	1.832	9.3
5/27/2007 2:55	1.831	9.3
5/27/2007 3:00	1.83	9.3
5/27/2007 3:05	1.829	9.3
5/27/2007 3:10	1.829	9.3
5/27/2007 3:15	1.827	9.3
5/27/2007 3:20	1.827	9.3
5/27/2007 3:25	1.826	9.3
5/27/2007 3:30	1.825	9.3
5/27/2007 3:35	1.824	9.3
5/27/2007 3:40	1.823	9.3
5/27/2007 3:45	1.823	9.3
5/27/2007 3:50	1.823	9.3
5/27/2007 3:55	1.822	9.3
5/27/2007 4:00	1.821	9.3
5/27/2007 4:05	1.82	9.3
5/27/2007 4:10	1.82	9.3
5/27/2007 4:15	1.819	9.3
5/27/2007 4:20	1.819	9.3
5/27/2007 4:25	1.818	9.3
5/27/2007 4:30	1.817	9.3
5/27/2007 4:35	1.816	9.3
5/27/2007 4:40	1.816	9.3
5/27/2007 4:45	1.815	9.3
5/27/2007 4:50	1.814	9.3
5/27/2007 4:55	1.814	9.3
5/27/2007 5:00	1.812	9.3
5/27/2007 5:05	1.813	9.3
5/27/2007 5:10	1.812	9.3
5/27/2007 5:15	1.81	9.3
5/27/2007 5:20	1.81	9.3
5/27/2007 5:25	1.809	9.3
5/27/2007 5:30	1.808	9.3

UNKAMET BROOK FLOW MONITORING DATA - APRIL THROUGH JUNE 2007

UNKAMET BROOK AREA
 GENERAL ELECTRIC COMPANY - PITTSFIELD, MASSACHUSETTS

Site Name Isco Quantity Label Units Resolution Significant Digits	2100 Series Site Level Level ft 0.001 5	2100 Series Site Velocity Velocity ft/s 0.01 4
5/27/2007 5:35	1.808	9.3
5/27/2007 5:40	1.807	9.3
5/27/2007 5:45	1.806	9.3
5/27/2007 5:50	1.805	9.3
5/27/2007 5:55	1.805	9.3
5/27/2007 6:00	1.805	9.3
5/27/2007 6:05	1.804	9.3
5/27/2007 6:10	1.802	9.3
5/27/2007 6:15	1.802	9.3
5/27/2007 6:20	1.802	9.3
5/27/2007 6:25	1.801	9.3
5/27/2007 6:30	1.801	9.3
5/27/2007 6:35	1.8	9.3
5/27/2007 6:40	1.799	9.3
5/27/2007 6:45	1.799	9.3
5/27/2007 6:50	1.798	9.3
5/27/2007 6:55	1.797	9.3
5/27/2007 7:00	1.798	9.3
5/27/2007 7:05	1.796	9.3
5/27/2007 7:10	1.796	9.3
5/27/2007 7:15	1.795	9.3
5/27/2007 7:20	1.795	9.3
5/27/2007 7:25	1.794	9.3
5/27/2007 7:30	1.794	9.3
5/27/2007 7:35	1.793	9.3
5/27/2007 7:40	1.793	9.3
5/27/2007 7:45	1.792	9.3
5/27/2007 7:50	1.792	9.3
5/27/2007 7:55	1.791	9.3
5/27/2007 8:00	1.79	9.3
5/27/2007 8:05	1.79	9.3
5/27/2007 8:10	1.788	9.3
5/27/2007 8:15	1.788	9.3
5/27/2007 8:20	1.787	9.3
5/27/2007 8:25	1.786	9.3
5/27/2007 8:30	1.786	9.3
5/27/2007 8:35	1.785	9.3
5/27/2007 8:40	1.785	9.3
5/27/2007 8:45	1.784	9.3
5/27/2007 8:50	1.783	9.3
5/27/2007 8:55	1.782	9.3
5/27/2007 9:00	1.782	9.3
5/27/2007 9:05	1.782	9.3
5/27/2007 9:10	1.781	9.3
5/27/2007 9:15	1.781	9.3
5/27/2007 9:20	1.78	9.3
5/27/2007 9:25	1.779	9.3
5/27/2007 9:30	1.779	9.3
5/27/2007 9:35	1.778	9.3

UNKAMET BROOK FLOW MONITORING DATA - APRIL THROUGH JUNE 2007

UNKAMET BROOK AREA
GENERAL ELECTRIC COMPANY - PITTSFIELD, MASSACHUSETTS

Site Name Isco Quantity Label Units Resolution Significant Digits	2100 Series Site Level Level ft 0.001 5	2100 Series Site Velocity Velocity ft/s 0.01 4
5/27/2007 9:40	1.778	9.3
5/27/2007 9:45	1.777	9.3
5/27/2007 9:50	1.777	9.3
5/27/2007 9:55	1.776	9.3
5/27/2007 10:00	1.775	9.3
5/27/2007 10:05	1.776	9.3
5/27/2007 10:10	1.775	9.3
5/27/2007 10:15	1.774	9.3
5/27/2007 10:20	1.773	9.3
5/27/2007 10:25	1.773	9.3
5/27/2007 10:30	1.772	9.3
5/27/2007 10:35	1.771	9.3
5/27/2007 10:40	1.771	9.3
5/27/2007 10:45	1.77	9.3
5/27/2007 10:50	1.77	9.3
5/27/2007 10:55	1.77	9.3
5/27/2007 11:00	1.769	9.3
5/27/2007 11:05	1.769	9.3
5/27/2007 11:10	1.768	10.52
5/27/2007 11:15	1.768	10.52
5/27/2007 11:20	1.767	9.33
5/27/2007 11:25	1.766	10.04
5/27/2007 11:30	1.765	9.53
5/27/2007 11:35	1.765	9.53
5/27/2007 11:40	1.764	9.53
5/27/2007 11:45	1.764	8.42
5/27/2007 11:50	1.762	9.68
5/27/2007 11:55	1.762	9.68
5/27/2007 12:00	1.762	9.68
5/27/2007 12:05	1.761	8.55
5/27/2007 12:10	1.76	8.55
5/27/2007 12:15	1.758	8.55
5/27/2007 12:20	1.758	8.55
5/27/2007 12:25	1.758	8.55
5/27/2007 12:30	1.758	8.55
5/27/2007 12:35	1.757	8.55
5/27/2007 12:40	1.756	8.55
5/27/2007 12:45	1.755	8.55
5/27/2007 12:50	1.755	8.55
5/27/2007 12:55	1.755	8.55
5/27/2007 13:00	1.754	8.03
5/27/2007 13:05	1.753	8.03
5/27/2007 13:10	1.753	7.54
5/27/2007 13:15	1.752	7.54
5/27/2007 13:20	1.752	7.54
5/27/2007 13:25	1.751	7.54
5/27/2007 13:30	1.749	7.54
5/27/2007 13:35	1.75	7.54
5/27/2007 13:40	1.749	7.54

UNKAMET BROOK FLOW MONITORING DATA - APRIL THROUGH JUNE 2007

UNKAMET BROOK AREA
GENERAL ELECTRIC COMPANY - PITTSFIELD, MASSACHUSETTS

Site Name Isco Quantity Label Units Resolution Significant Digits	2100 Series Site Level Level ft 0.001 5	2100 Series Site Velocity Velocity ft/s 0.01 4
5/27/2007 13:45	1.748	7.54
5/27/2007 13:50	1.748	7.54
5/27/2007 13:55	1.746	7.54
5/27/2007 14:00	1.746	7.54
5/27/2007 14:05	1.746	7.54
5/27/2007 14:10	1.745	7.54
5/27/2007 14:15	1.745	11.25
5/27/2007 14:20	1.744	11.78
5/27/2007 14:25	1.744	11.78
5/27/2007 14:30	1.743	11.78
5/27/2007 14:35	1.743	11.78
5/27/2007 14:40	1.742	8.49
5/27/2007 14:45	1.741	8.49
5/27/2007 14:50	1.741	9.05
5/27/2007 14:55	1.74	10.6
5/27/2007 15:00	1.74	10.38
5/27/2007 15:05	1.741	10.38
5/27/2007 15:10	1.739	10.38
5/27/2007 15:15	1.739	10.38
5/27/2007 15:20	1.738	10.38
5/27/2007 15:25	1.737	10.38
5/27/2007 15:30	1.737	10.38
5/27/2007 15:35	1.737	10.38
5/27/2007 15:40	1.736	8.32
5/27/2007 15:45	1.735	8.32
5/27/2007 15:50	1.736	8.77
5/27/2007 15:55	1.735	8.65
5/27/2007 16:00	1.734	8.65
5/27/2007 16:05	1.734	8.65
5/27/2007 16:10	1.734	8.65
5/27/2007 16:15	1.733	8.52
5/27/2007 16:20	1.733	8.52
5/27/2007 16:25	1.732	8.52
5/27/2007 16:30	1.732	8.52
5/27/2007 16:35	1.73	8.52
5/27/2007 16:40	1.731	8.52
5/27/2007 16:45	1.73	8.52
5/27/2007 16:50	1.729	8.52
5/27/2007 16:55	1.729	8.52
5/27/2007 17:00	1.729	8.52
5/27/2007 17:05	1.728	8.52
5/27/2007 17:10	1.727	8.52
5/27/2007 17:15	1.727	8.52
5/27/2007 17:20	1.726	8.52
5/27/2007 17:25	1.726	8.52
5/27/2007 17:30	1.726	8.52
5/27/2007 17:35	1.725	8.52
5/27/2007 17:40	1.725	8.52
5/27/2007 17:45	1.724	8.52

UNKAMET BROOK FLOW MONITORING DATA - APRIL THROUGH JUNE 2007

UNKAMET BROOK AREA
 GENERAL ELECTRIC COMPANY - PITTSFIELD, MASSACHUSETTS

Site Name Isco Quantity Label Units Resolution Significant Digits	2100 Series Site Level Level ft 0.001 5	2100 Series Site Velocity Velocity ft/s 0.01 4
5/27/2007 17:50	1.724	8.52
5/27/2007 17:55	1.723	8.52
5/27/2007 18:00	1.723	8.52
5/27/2007 18:05	1.722	8.52
5/27/2007 18:10	1.723	8.52
5/27/2007 18:15	1.723	8.52
5/27/2007 18:20	1.723	8.52
5/27/2007 18:25	1.723	8.52
5/27/2007 18:30	1.723	8.52
5/27/2007 18:35	1.723	8.52
5/27/2007 18:40	1.722	8.52
5/27/2007 18:45	1.721	8.52
5/27/2007 18:50	1.722	8.52
5/27/2007 18:55	1.722	8.52
5/27/2007 19:00	1.723	8.52
5/27/2007 19:05	1.722	8.52
5/27/2007 19:10	1.722	8.52
5/27/2007 19:15	1.723	8.52
5/27/2007 19:20	1.722	8.52
5/27/2007 19:25	1.723	8.52
5/27/2007 19:30	1.724	8.52
5/27/2007 19:35	1.723	8.52
5/27/2007 19:40	1.724	8.52
5/27/2007 19:45	1.725	8.52
5/27/2007 19:50	1.726	8.52
5/27/2007 19:55	1.725	8.52
5/27/2007 20:00	1.725	8.52
5/27/2007 20:05	1.725	8.52
5/27/2007 20:10	1.724	8.52
5/27/2007 20:15	1.723	8.52
5/27/2007 20:20	1.723	8.52
5/27/2007 20:25	1.723	8.52
5/27/2007 20:30	1.721	8.52
5/27/2007 20:35	1.72	8.52
5/27/2007 20:40	1.72	8.52
5/27/2007 20:45	1.719	8.52
5/27/2007 20:50	1.718	8.77
5/27/2007 20:55	1.718	8.77
5/27/2007 21:00	1.717	8.77
5/27/2007 21:05	1.716	8.77
5/27/2007 21:10	1.715	8.77
5/27/2007 21:15	1.715	8.77
5/27/2007 21:20	1.714	8.77
5/27/2007 21:25	1.714	8.77
5/27/2007 21:30	1.715	8.77
5/27/2007 21:35	1.714	8.78
5/27/2007 21:40	1.713	8.78
5/27/2007 21:45	1.713	8.78
5/27/2007 21:50	1.713	8.78

UNKAMET BROOK FLOW MONITORING DATA - APRIL THROUGH JUNE 2007

UNKAMET BROOK AREA
 GENERAL ELECTRIC COMPANY - PITTSFIELD, MASSACHUSETTS

Site Name Isco Quantity Label Units Resolution Significant Digits	2100 Series Site Level Level ft 0.001 5	2100 Series Site Velocity Velocity ft/s 0.01 4
5/27/2007 21:55	1.711	8.78
5/27/2007 22:00	1.711	8.78
5/27/2007 22:05	1.711	8.78
5/27/2007 22:10	1.711	8.78
5/27/2007 22:15	1.71	8.78
5/27/2007 22:20	1.71	8.78
5/27/2007 22:25	1.709	8.78
5/27/2007 22:30	1.709	10.41
5/27/2007 22:35	1.708	10.41
5/27/2007 22:40	1.708	10.41
5/27/2007 22:45	1.708	10.41
5/27/2007 22:50	1.707	10.41
5/27/2007 22:55	1.706	10.41
5/27/2007 23:00	1.705	10.41
5/27/2007 23:05	1.705	11.6
5/27/2007 23:10	1.705	11.6
5/27/2007 23:15	1.706	11.6
5/27/2007 23:20	1.707	11.6
5/27/2007 23:25	1.712	14.03
5/27/2007 23:30	1.722	8.21
5/27/2007 23:35	1.751	8.21
5/27/2007 23:40	1.828	10.11
5/27/2007 23:45	1.89	11.88
5/27/2007 23:50	1.915	11.88
5/27/2007 23:55	1.917	11.88
5/28/2007 0:00	1.91	11.88
5/28/2007 0:05	1.9	11.88
5/28/2007 0:10	1.892	11.88
5/28/2007 0:15	1.888	11.88
5/28/2007 0:20	1.885	11.88
5/28/2007 0:25	1.881	11.88
5/28/2007 0:30	1.877	11.88
5/28/2007 0:35	1.871	11.88
5/28/2007 0:40	1.864	13.34
5/28/2007 0:45	1.856	13.34
5/28/2007 0:50	1.85	13.34
5/28/2007 0:55	1.844	13.51
5/28/2007 1:00	1.838	13.51
5/28/2007 1:05	1.834	13.51
5/28/2007 1:10	1.83	13.51
5/28/2007 1:15	1.826	13.51
5/28/2007 1:20	1.822	13.51
5/28/2007 1:25	1.819	13.51
5/28/2007 1:30	1.816	13.51
5/28/2007 1:35	1.812	13.51
5/28/2007 1:40	1.81	13.51
5/28/2007 1:45	1.808	13.51
5/28/2007 1:50	1.806	13.51
5/28/2007 1:55	1.804	13.51

UNKAMET BROOK FLOW MONITORING DATA - APRIL THROUGH JUNE 2007

UNKAMET BROOK AREA
GENERAL ELECTRIC COMPANY - PITTSFIELD, MASSACHUSETTS

Site Name Isco Quantity Label Units Resolution Significant Digits	2100 Series Site Level Level ft 0.001 5	2100 Series Site Velocity Velocity ft/s 0.01 4
5/28/2007 2:00	1.801	13.51
5/28/2007 2:05	1.803	13.51
5/28/2007 2:10	1.801	13.51
5/28/2007 2:15	1.801	13.51
5/28/2007 2:20	1.8	13.51
5/28/2007 2:25	1.799	13.51
5/28/2007 2:30	1.797	13.51
5/28/2007 2:35	1.796	13.51
5/28/2007 2:40	1.795	13.51
5/28/2007 2:45	1.794	13.51
5/28/2007 2:50	1.793	13.51
5/28/2007 2:55	1.792	13.51
5/28/2007 3:00	1.79	13.51
5/28/2007 3:05	1.792	13.51
5/28/2007 3:10	1.791	13.51
5/28/2007 3:15	1.79	13.51
5/28/2007 3:20	1.79	13.51
5/28/2007 3:25	1.79	13.51
5/28/2007 3:30	1.788	13.51
5/28/2007 3:35	1.787	13.51
5/28/2007 3:40	1.786	13.51
5/28/2007 3:45	1.785	13.51
5/28/2007 3:50	1.785	13.51
5/28/2007 3:55	1.783	11.37
5/28/2007 4:00	1.782	11.37
5/28/2007 4:05	1.782	11.37
5/28/2007 4:10	1.781	11.37
5/28/2007 4:15	1.779	11.37
5/28/2007 4:20	1.778	11.37
5/28/2007 4:25	1.778	11.37
5/28/2007 4:30	1.776	11.37
5/28/2007 4:35	1.776	11.37
5/28/2007 4:40	1.775	11.37
5/28/2007 4:45	1.775	11.37
5/28/2007 4:50	1.773	11.37
5/28/2007 4:55	1.773	11.37
5/28/2007 5:00	1.772	11.37
5/28/2007 5:05	1.771	11.37
5/28/2007 5:10	1.771	11.37
5/28/2007 5:15	1.769	11.37
5/28/2007 5:20	1.769	11.37
5/28/2007 5:25	1.768	11.37
5/28/2007 5:30	1.767	11.37
5/28/2007 5:35	1.767	11.37
5/28/2007 5:40	1.766	11.37
5/28/2007 5:45	1.765	11.37
5/28/2007 5:50	1.765	11.37
5/28/2007 5:55	1.762	11.37
5/28/2007 6:00	1.761	11.37

UNKAMET BROOK FLOW MONITORING DATA - APRIL THROUGH JUNE 2007

UNKAMET BROOK AREA
GENERAL ELECTRIC COMPANY - PITTSFIELD, MASSACHUSETTS

Site Name Isco Quantity Label Units Resolution Significant Digits	2100 Series Site Level Level ft 0.001 5	2100 Series Site Velocity Velocity ft/s 0.01 4
5/28/2007 6:05	1.761	11.37
5/28/2007 6:10	1.76	11.37
5/28/2007 6:15	1.759	11.37
5/28/2007 6:20	1.759	11.37
5/28/2007 6:25	1.757	11.37
5/28/2007 6:30	1.756	11.37
5/28/2007 6:35	1.756	11.37
5/28/2007 6:40	1.755	11.37
5/28/2007 6:45	1.754	11.37
5/28/2007 6:50	1.754	11.37
5/28/2007 6:55	1.753	11.37
5/28/2007 7:00	1.754	11.37
5/28/2007 7:05	1.753	11.37
5/28/2007 7:10	1.753	11.37
5/28/2007 7:15	1.751	11.37
5/28/2007 7:20	1.751	11.37
5/28/2007 7:25	1.751	11.37
5/28/2007 7:30	1.75	11.37
5/28/2007 7:35	1.75	11.37
5/28/2007 7:40	1.75	11.37
5/28/2007 7:45	1.749	11.37
5/28/2007 7:50	1.748	11.37
5/28/2007 7:55	1.748	11.37
5/28/2007 8:00	1.746	11.37
5/28/2007 8:05	1.746	11.37
5/28/2007 8:10	1.746	11.37
5/28/2007 8:15	1.746	11.37
5/28/2007 8:20	1.746	11.37
5/28/2007 8:25	1.745	11.37
5/28/2007 8:30	1.743	11.37
5/28/2007 8:35	1.744	11.37
5/28/2007 8:40	1.743	11.37
5/28/2007 8:45	1.742	11.37
5/28/2007 8:50	1.742	11.37
5/28/2007 8:55	1.741	11.37
5/28/2007 9:00	1.742	11.37
5/28/2007 9:05	1.74	11.37
5/28/2007 9:10	1.739	11.37
5/28/2007 9:15	1.738	11.37
5/28/2007 9:20	1.738	11.37
5/28/2007 9:25	1.736	11.37
5/28/2007 9:30	1.736	11.37
5/28/2007 9:35	1.736	11.37
5/28/2007 9:40	1.735	11.37
5/28/2007 9:45	1.734	11.37
5/28/2007 9:50	1.733	11.37
5/28/2007 9:55	1.734	11.37
5/28/2007 10:00	1.732	11.37
5/28/2007 10:05	1.732	7.18

UNKAMET BROOK FLOW MONITORING DATA - APRIL THROUGH JUNE 2007

UNKAMET BROOK AREA
 GENERAL ELECTRIC COMPANY - PITTSFIELD, MASSACHUSETTS

Site Name Isco Quantity Label Units Resolution Significant Digits	2100 Series Site Level Level ft 0.001 5	2100 Series Site Velocity Velocity ft/s 0.01 4
5/28/2007 10:10	1.732	7.18
5/28/2007 10:15	1.732	-12.7
5/28/2007 10:20	1.731	-11.65
5/28/2007 10:25	1.73	-11.65
5/28/2007 10:30	1.73	-11.65
5/28/2007 10:35	1.729	-11.65
5/28/2007 10:40	1.729	-11.65
5/28/2007 10:45	1.729	8.47
5/28/2007 10:50	1.727	8.47
5/28/2007 10:55	1.725	8.47
5/28/2007 11:00	1.725	8.47
5/28/2007 11:05	1.723	8.47
5/28/2007 11:10	1.723	8.47
5/28/2007 11:15	1.723	8.47
5/28/2007 11:20	1.722	8.47
5/28/2007 11:25	1.721	8.52
5/28/2007 11:30	1.723	8.52
5/28/2007 11:35	1.721	8.52
5/28/2007 11:40	1.72	8.52
5/28/2007 11:45	1.72	8.52
5/28/2007 11:50	1.718	8.52
5/28/2007 11:55	1.716	8.52
5/28/2007 12:00	1.717	8.52
5/28/2007 12:05	1.716	8.52
5/28/2007 12:10	1.716	8.52
5/28/2007 12:15	1.716	8.52
5/28/2007 12:20	1.714	8.52
5/28/2007 12:25	1.716	8.52
5/28/2007 12:30	1.714	8.52
5/28/2007 12:35	1.713	9.27
5/28/2007 12:40	1.712	9.27
5/28/2007 12:45	1.712	9.27
5/28/2007 12:50	1.711	9.27
5/28/2007 12:55	1.71	9.45
5/28/2007 13:00	1.71	9.45
5/28/2007 13:05	1.709	9.45
5/28/2007 13:10	1.707	9.45
5/28/2007 13:15	1.708	9.45
5/28/2007 13:20	1.708	9.45
5/28/2007 13:25	1.705	10.72
5/28/2007 13:30	1.705	10.72
5/28/2007 13:35	1.706	10.06
5/28/2007 13:40	1.705	10.06
5/28/2007 13:45	1.705	10.06
5/28/2007 13:50	1.702	10.06
5/28/2007 13:55	1.702	10.06
5/28/2007 14:00	1.703	10.06
5/28/2007 14:05	1.702	10.06
5/28/2007 14:10	1.701	10.06

UNKAMET BROOK FLOW MONITORING DATA - APRIL THROUGH JUNE 2007

UNKAMET BROOK AREA
 GENERAL ELECTRIC COMPANY - PITTSFIELD, MASSACHUSETTS

Site Name Isco Quantity Label Units Resolution Significant Digits	2100 Series Site Level Level ft 0.001 5	2100 Series Site Velocity Velocity ft/s 0.01 4
5/28/2007 14:15	1.703	10.06
5/28/2007 14:20	1.701	10.06
5/28/2007 14:25	1.7	10.06
5/28/2007 14:30	1.7	10.06
5/28/2007 14:35	1.699	10.06
5/28/2007 14:40	1.698	10.06
5/28/2007 14:45	1.698	10.06
5/28/2007 14:50	1.697	10.06
5/28/2007 14:55	1.695	10.06
5/28/2007 15:00	1.696	10.06
5/28/2007 15:05	1.694	10.06
5/28/2007 15:10	1.694	10.06
5/28/2007 15:15	1.694	10.06
5/28/2007 15:20	1.694	10.06
5/28/2007 15:25	1.693	10.06
5/28/2007 15:30	1.691	10.06
5/28/2007 15:35	1.692	10.87
5/28/2007 15:40	1.69	11.93
5/28/2007 15:45	1.69	11.93
5/28/2007 15:50	1.689	11.93
5/28/2007 15:55	1.689	11.93
5/28/2007 16:00	1.69	11.93
5/28/2007 16:05	1.689	11.93
5/28/2007 16:10	1.687	11.93
5/28/2007 16:15	1.689	11.93
5/28/2007 16:20	1.688	11.93
5/28/2007 16:25	1.689	11.93
5/28/2007 16:30	1.686	11.93
5/28/2007 16:35	1.687	11.93
5/28/2007 16:40	1.685	11.93
5/28/2007 16:45	1.685	11.93
5/28/2007 16:50	1.684	11.93
5/28/2007 16:55	1.684	11.93
5/28/2007 17:00	1.684	11.93
5/28/2007 17:05	1.683	11.93
5/28/2007 17:10	1.681	11.93
5/28/2007 17:15	1.683	11.93
5/28/2007 17:20	1.681	11.93
5/28/2007 17:25	1.679	11.93
5/28/2007 17:30	1.68	8.19
5/28/2007 17:35	1.678	8.87
5/28/2007 17:40	1.676	10.43
5/28/2007 17:45	1.678	10.43
5/28/2007 17:50	1.677	10.43
5/28/2007 17:55	1.676	10.43
5/28/2007 18:00	1.676	10.43
5/28/2007 18:05	1.674	10.43
5/28/2007 18:10	1.673	10.43
5/28/2007 18:15	1.673	10.43

UNKAMET BROOK FLOW MONITORING DATA - APRIL THROUGH JUNE 2007

UNKAMET BROOK AREA
 GENERAL ELECTRIC COMPANY - PITTSFIELD, MASSACHUSETTS

Site Name Isco Quantity Label Units Resolution Significant Digits	2100 Series Site Level Level ft 0.001 5	2100 Series Site Velocity Velocity ft/s 0.01 4
5/28/2007 18:20	1.673	9.7
5/28/2007 18:25	1.672	9.7
5/28/2007 18:30	1.671	9.7
5/28/2007 18:35	1.671	9.7
5/28/2007 18:40	1.67	9.7
5/28/2007 18:45	1.671	9.7
5/28/2007 18:50	1.669	9.7
5/28/2007 18:55	1.67	9.7
5/28/2007 19:00	1.669	9.7
5/28/2007 19:05	1.669	9.7
5/28/2007 19:10	1.669	9.7
5/28/2007 19:15	1.668	9.7
5/28/2007 19:20	1.668	9.7
5/28/2007 19:25	1.667	9.7
5/28/2007 19:30	1.666	9.7
5/28/2007 19:35	1.666	9.7
5/28/2007 19:40	1.666	9.7
5/28/2007 19:45	1.665	9.7
5/28/2007 19:50	1.665	9.7
5/28/2007 19:55	1.665	9.7
5/28/2007 20:00	1.664	9.7
5/28/2007 20:05	1.664	9.7
5/28/2007 20:10	1.664	9.7
5/28/2007 20:15	1.663	9.7
5/28/2007 20:20	1.663	9.7
5/28/2007 20:25	1.662	9.7
5/28/2007 20:30	1.662	9.7
5/28/2007 20:35	1.662	9.7
5/28/2007 20:40	1.662	9.7
5/28/2007 20:45	1.661	9.7
5/28/2007 20:50	1.661	9.7
5/28/2007 20:55	1.66	9.7
5/28/2007 21:00	1.66	9.7
5/28/2007 21:05	1.66	9.7
5/28/2007 21:10	1.659	9.7
5/28/2007 21:15	1.659	9.7
5/28/2007 21:20	1.659	9.7
5/28/2007 21:25	1.659	9.7
5/28/2007 21:30	1.658	9.7
5/28/2007 21:35	1.658	9.7
5/28/2007 21:40	1.658	9.7
5/28/2007 21:45	1.658	9.7
5/28/2007 21:50	1.657	9.7
5/28/2007 21:55	1.657	9.7
5/28/2007 22:00	1.657	9.7
5/28/2007 22:05	1.656	9.7
5/28/2007 22:10	1.656	9.7
5/28/2007 22:15	1.656	9.7
5/28/2007 22:20	1.655	9.7

UNKAMET BROOK FLOW MONITORING DATA - APRIL THROUGH JUNE 2007

UNKAMET BROOK AREA
GENERAL ELECTRIC COMPANY - PITTSFIELD, MASSACHUSETTS

Site Name Isco Quantity Label Units Resolution Significant Digits	2100 Series Site Level Level ft 0.001 5	2100 Series Site Velocity Velocity ft/s 0.01 4
5/28/2007 22:25	1.655	9.7
5/28/2007 22:30	1.655	9.7
5/28/2007 22:35	1.654	9.7
5/28/2007 22:40	1.653	9.7
5/28/2007 22:45	1.653	9.7
5/28/2007 22:50	1.653	9.7
5/28/2007 22:55	1.652	9.7
5/28/2007 23:00	1.652	9.7
5/28/2007 23:05	1.652	9.7
5/28/2007 23:10	1.651	9.7
5/28/2007 23:15	1.651	9.7
5/28/2007 23:20	1.651	9.7
5/28/2007 23:25	1.651	9.7
5/28/2007 23:30	1.651	9.7
5/28/2007 23:35	1.651	9.7
5/28/2007 23:40	1.651	9.7
5/28/2007 23:45	1.651	9.7
5/28/2007 23:50	1.65	9.7
5/28/2007 23:55	1.65	9.7
5/29/2007 0:00	1.65	9.7
5/29/2007 0:05	1.649	9.7
5/29/2007 0:10	1.65	9.7
5/29/2007 0:15	1.649	9.7
5/29/2007 0:20	1.648	9.7
5/29/2007 0:25	1.649	9.7
5/29/2007 0:30	1.649	9.7
5/29/2007 0:35	1.648	9.7
5/29/2007 0:40	1.648	9.7
5/29/2007 0:45	1.648	9.7
5/29/2007 0:50	1.649	9.7
5/29/2007 0:55	1.648	9.7
5/29/2007 1:00	1.649	9.7
5/29/2007 1:05	1.648	9.7
5/29/2007 1:10	1.647	9.7
5/29/2007 1:15	1.648	9.7
5/29/2007 1:20	1.647	9.7
5/29/2007 1:25	1.646	9.7
5/29/2007 1:30	1.647	9.7
5/29/2007 1:35	1.646	9.7
5/29/2007 1:40	1.647	9.7
5/29/2007 1:45	1.647	9.7
5/29/2007 1:50	1.647	9.7
5/29/2007 1:55	1.646	9.7
5/29/2007 2:00	1.645	9.7
5/29/2007 2:05	1.645	9.7
5/29/2007 2:10	1.645	9.7
5/29/2007 2:15	1.645	9.7
5/29/2007 2:20	1.644	9.7
5/29/2007 2:25	1.644	9.7

UNKAMET BROOK FLOW MONITORING DATA - APRIL THROUGH JUNE 2007

UNKAMET BROOK AREA
 GENERAL ELECTRIC COMPANY - PITTSFIELD, MASSACHUSETTS

Site Name Isco Quantity Label Units Resolution Significant Digits	2100 Series Site Level Level ft 0.001 5	2100 Series Site Velocity Velocity ft/s 0.01 4
5/29/2007 2:30	1.643	9.7
5/29/2007 2:35	1.643	9.7
5/29/2007 2:40	1.643	9.7
5/29/2007 2:45	1.643	9.7
5/29/2007 2:50	1.642	9.7
5/29/2007 2:55	1.642	9.7
5/29/2007 3:00	1.641	9.7
5/29/2007 3:05	1.641	9.7
5/29/2007 3:10	1.64	9.7
5/29/2007 3:15	1.64	9.7
5/29/2007 3:20	1.64	9.7
5/29/2007 3:25	1.639	9.7
5/29/2007 3:30	1.639	9.7
5/29/2007 3:35	1.639	9.7
5/29/2007 3:40	1.639	9.7
5/29/2007 3:45	1.639	9.7
5/29/2007 3:50	1.639	9.7
5/29/2007 3:55	1.638	9.7
5/29/2007 4:00	1.638	9.7
5/29/2007 4:05	1.638	9.7
5/29/2007 4:10	1.629	9.7
5/29/2007 4:15	1.637	9.7
5/29/2007 4:20	1.639	9.7
5/29/2007 4:25	1.637	9.7
5/29/2007 4:30	1.637	9.7
5/29/2007 4:35	1.637	9.7
5/29/2007 4:40	1.637	9.7
5/29/2007 4:45	1.636	9.7
5/29/2007 4:50	1.636	9.7
5/29/2007 4:55	1.636	11.56
5/29/2007 5:00	1.635	11.56
5/29/2007 5:05	1.635	11.56
5/29/2007 5:10	1.635	11.56
5/29/2007 5:15	1.634	11.56
5/29/2007 5:20	1.634	11.56
5/29/2007 5:25	1.634	11.56
5/29/2007 5:30	1.633	11.56
5/29/2007 5:35	1.633	9.29
5/29/2007 5:40	1.633	9.29
5/29/2007 5:45	1.633	9.08
5/29/2007 5:50	1.632	8.26
5/29/2007 5:55	1.632	8.26
5/29/2007 6:00	1.631	7.51
5/29/2007 6:05	1.631	7.51
5/29/2007 6:10	1.632	7.51
5/29/2007 6:15	1.631	7.51
5/29/2007 6:20	1.631	7.51
5/29/2007 6:25	1.63	7.51
5/29/2007 6:30	1.63	7.51

UNKAMET BROOK FLOW MONITORING DATA - APRIL THROUGH JUNE 2007

UNKAMET BROOK AREA
 GENERAL ELECTRIC COMPANY - PITTSFIELD, MASSACHUSETTS

Site Name Isco Quantity Label Units Resolution Significant Digits	2100 Series Site Level Level ft 0.001 5	2100 Series Site Velocity Velocity ft/s 0.01 4
5/29/2007 6:35	1.63	7.51
5/29/2007 6:40	1.63	7.51
5/29/2007 6:45	1.629	7.51
5/29/2007 6:50	1.629	7.89
5/29/2007 6:55	1.629	7.89
5/29/2007 7:00	1.629	7.89
5/29/2007 7:05	1.629	7.89
5/29/2007 7:10	1.628	7.89
5/29/2007 7:15	1.628	7.89
5/29/2007 7:20	1.628	6.93
5/29/2007 7:25	1.627	6.93
5/29/2007 7:30	1.627	6.93
5/29/2007 7:35	1.627	6.93
5/29/2007 7:40	1.627	6.93
5/29/2007 7:45	1.626	6.93
5/29/2007 7:50	1.627	6.93
5/29/2007 7:55	1.625	6.93
5/29/2007 8:00	1.625	6.93
5/29/2007 8:05	1.625	6.93
5/29/2007 8:10	1.624	6.93
5/29/2007 8:15	1.624	6.93
5/29/2007 8:20	1.625	13.35
5/29/2007 8:25	1.625	13.35
5/29/2007 8:30	1.625	13.35
5/29/2007 8:35	1.625	13.35
5/29/2007 8:40	1.626	10.72
5/29/2007 8:45	1.625	10.72
5/29/2007 8:50	1.624	10.72
5/29/2007 8:55	1.624	10.08
5/29/2007 9:00	1.624	11.17
5/29/2007 9:05	1.624	13.06
5/29/2007 9:10	1.623	12.24
5/29/2007 9:15	1.623	12.24
5/29/2007 9:20	1.624	12.24
5/29/2007 9:25	1.625	12.24
5/29/2007 9:30	1.623	12.24
5/29/2007 9:35	1.621	12.24
5/29/2007 9:40	1.622	12.24
5/29/2007 9:45	1.622	12.24
5/29/2007 9:50	1.622	11.83
5/29/2007 9:55	1.621	7.41
5/29/2007 10:00	1.621	8.45
5/29/2007 10:05	1.621	9.11
5/29/2007 10:10	1.622	9.06
5/29/2007 10:15	1.62	9.06
5/29/2007 10:20	1.621	9.06
5/29/2007 10:25	1.621	9.06
5/29/2007 10:30	1.62	9.06
5/29/2007 10:35	1.619	9.06

UNKAMET BROOK FLOW MONITORING DATA - APRIL THROUGH JUNE 2007

UNKAMET BROOK AREA
GENERAL ELECTRIC COMPANY - PITTSFIELD, MASSACHUSETTS

Site Name Isco Quantity Label Units Resolution Significant Digits	2100 Series Site Level Level ft 0.001 5	2100 Series Site Velocity Velocity ft/s 0.01 4
5/29/2007 10:40	1.619	9.06
5/29/2007 10:45	1.62	9.06
5/29/2007 10:50	1.619	9.06
5/29/2007 10:55	1.618	12.89
5/29/2007 11:00	1.618	12.89
5/29/2007 11:05	1.618	9.39
5/29/2007 11:10	1.617	9.39
5/29/2007 11:15	1.617	9.39
5/29/2007 11:20	1.617	9.82
5/29/2007 11:25	1.617	9.82
5/29/2007 11:30	1.617	9.82
5/29/2007 11:35	1.618	9.82
5/29/2007 11:40	1.617	9.82
5/29/2007 11:45	1.617	12.63
5/29/2007 11:50	1.616	12.63
5/29/2007 11:55	1.615	12.63
5/29/2007 12:00	1.615	10.16
5/29/2007 12:05	1.614	10.16
5/29/2007 12:10	1.614	10.16
5/29/2007 12:15	1.613	13.03
5/29/2007 12:20	1.612	11.26
5/29/2007 12:25	1.613	11.26
5/29/2007 12:30	1.612	11.26
5/29/2007 12:35	1.611	11.26
5/29/2007 12:40	1.611	11.26
5/29/2007 12:45	1.611	11.26
5/29/2007 12:50	1.611	9.88
5/29/2007 12:55	1.609	9.88
5/29/2007 13:00	1.608	9.88
5/29/2007 13:05	1.608	9.88
5/29/2007 13:10	1.607	9.88
5/29/2007 13:15	1.606	9.88
5/29/2007 13:20	1.606	9.88
5/29/2007 13:25	1.605	9.88
5/29/2007 13:30	1.605	9.88
5/29/2007 13:35	1.605	9.88
5/29/2007 13:40	1.603	9.88
5/29/2007 13:45	1.603	9.88
5/29/2007 13:50	1.602	9.88
5/29/2007 13:55	1.601	9.88
5/29/2007 14:00	1.6	9.88
5/29/2007 14:05	1.6	9.88
5/29/2007 14:10	1.6	9.88
5/29/2007 14:15	1.599	9.88
5/29/2007 14:20	1.597	9.88
5/29/2007 14:25	1.597	9.88
5/29/2007 14:30	1.596	9.88
5/29/2007 14:35	1.596	9.88
5/29/2007 14:40	1.596	9.88

UNKAMET BROOK FLOW MONITORING DATA - APRIL THROUGH JUNE 2007

UNKAMET BROOK AREA
GENERAL ELECTRIC COMPANY - PITTSFIELD, MASSACHUSETTS

Site Name Isco Quantity Label Units Resolution Significant Digits	2100 Series Site Level Level ft 0.001 5	2100 Series Site Velocity Velocity ft/s 0.01 4
5/29/2007 14:45	1.595	9.88
5/29/2007 14:50	1.594	9.15
5/29/2007 14:55	1.592	9.15
5/29/2007 15:00	1.591	8.22
5/29/2007 15:05	1.591	11.18
5/29/2007 15:10	1.59	11.61
5/29/2007 15:15	1.591	9.42
5/29/2007 15:20	1.589	9.42
5/29/2007 15:25	1.589	9.51
5/29/2007 15:30	1.589	11.25
5/29/2007 15:35	1.589	11.25
5/29/2007 15:40	1.588	8.26
5/29/2007 15:45	1.587	8.48
5/29/2007 15:50	1.587	8.48
5/29/2007 15:55	1.586	8.48
5/29/2007 16:00	1.586	9.26
5/29/2007 16:05	1.585	8.16
5/29/2007 16:10	1.584	9.3
5/29/2007 16:15	1.582	7.75
5/29/2007 16:20	1.582	10.2
5/29/2007 16:25	1.582	9.78
5/29/2007 16:30	1.582	9.78
5/29/2007 16:35	1.582	8.28
5/29/2007 16:40	1.581	9.75
5/29/2007 16:45	1.58	8.27
5/29/2007 16:50	1.579	8.27
5/29/2007 16:55	1.579	8.27
5/29/2007 17:00	1.579	8.27
5/29/2007 17:05	1.578	8.27
5/29/2007 17:10	1.578	8.27
5/29/2007 17:15	1.578	9.49
5/29/2007 17:20	1.578	9.49
5/29/2007 17:25	1.577	9.49
5/29/2007 17:30	1.577	9.49
5/29/2007 17:35	1.576	9.49
5/29/2007 17:40	1.577	9.49
5/29/2007 17:45	1.576	9.38
5/29/2007 17:50	1.576	10.33
5/29/2007 17:55	1.575	10.33
5/29/2007 18:00	1.575	10.33
5/29/2007 18:05	1.575	10.33
5/29/2007 18:10	1.574	10.33
5/29/2007 18:15	1.574	10.33
5/29/2007 18:20	1.574	10.33
5/29/2007 18:25	1.573	10.33
5/29/2007 18:30	1.574	10.33
5/29/2007 18:35	1.574	10.33
5/29/2007 18:40	1.573	10.33
5/29/2007 18:45	1.572	10.33

UNKAMET BROOK FLOW MONITORING DATA - APRIL THROUGH JUNE 2007

UNKAMET BROOK AREA
GENERAL ELECTRIC COMPANY - PITTSFIELD, MASSACHUSETTS

Site Name Isco Quantity Label Units Resolution Significant Digits	2100 Series Site Level Level ft 0.001 5	2100 Series Site Velocity Velocity ft/s 0.01 4
5/29/2007 18:50	1.572	10.33
5/29/2007 18:55	1.572	10.33
5/29/2007 19:00	1.572	13.79
5/29/2007 19:05	1.572	13.79
5/29/2007 19:10	1.571	13.79
5/29/2007 19:15	1.57	13.79
5/29/2007 19:20	1.571	13.79
5/29/2007 19:25	1.571	13.79
5/29/2007 19:30	1.57	13.79
5/29/2007 19:35	1.571	13.13
5/29/2007 19:40	1.571	13.13
5/29/2007 19:45	1.571	13.13
5/29/2007 19:50	1.569	13.13
5/29/2007 19:55	1.57	13.13
5/29/2007 20:00	1.57	13.13
5/29/2007 20:05	1.57	13.13
5/29/2007 20:10	1.569	13.13
5/29/2007 20:15	1.569	13.13
5/29/2007 20:20	1.569	13.13
5/29/2007 20:25	1.569	13.13
5/29/2007 20:30	1.569	13.13
5/29/2007 20:35	1.569	13.13
5/29/2007 20:40	1.569	13.13
5/29/2007 20:45	1.569	-15.26
5/29/2007 20:50	1.57	-15.26
5/29/2007 20:55	1.57	-15.26
5/29/2007 21:00	1.569	-15.26
5/29/2007 21:05	1.569	-15.26
5/29/2007 21:10	1.569	-15.26
5/29/2007 21:15	1.569	8.7
5/29/2007 21:20	1.569	8.7
5/29/2007 21:25	1.571	8.7
5/29/2007 21:30	1.572	8.7
5/29/2007 21:35	1.572	8.7
5/29/2007 21:40	1.572	8.7
5/29/2007 21:45	1.572	8.7
5/29/2007 21:50	1.571	8.7
5/29/2007 21:55	1.571	8.7
5/29/2007 22:00	1.571	8.7
5/29/2007 22:05	1.571	8.7
5/29/2007 22:10	1.571	8
5/29/2007 22:15	1.57	7.67
5/29/2007 22:20	1.57	7.67
5/29/2007 22:25	1.57	7.67
5/29/2007 22:30	1.57	7.67
5/29/2007 22:35	1.57	7.67
5/29/2007 22:40	1.57	7.67
5/29/2007 22:45	1.569	7.67
5/29/2007 22:50	1.57	7.67

UNKAMET BROOK FLOW MONITORING DATA - APRIL THROUGH JUNE 2007

UNKAMET BROOK AREA
GENERAL ELECTRIC COMPANY - PITTSFIELD, MASSACHUSETTS

Site Name Isco Quantity Label Units Resolution Significant Digits	2100 Series Site Level Level ft 0.001 5	2100 Series Site Velocity Velocity ft/s 0.01 4
5/29/2007 22:55	1.569	7.67
5/29/2007 23:00	1.568	7.67
5/29/2007 23:05	1.568	7.67
5/29/2007 23:10	1.568	7.67
5/29/2007 23:15	1.568	7.67
5/29/2007 23:20	1.568	7.67
5/29/2007 23:25	1.568	7.67
5/29/2007 23:30	1.568	7.67
5/29/2007 23:35	1.568	7.67
5/29/2007 23:40	1.568	7.67
5/29/2007 23:45	1.567	7.67
5/29/2007 23:50	1.567	7.67
5/29/2007 23:55	1.567	7.67
5/30/2007 0:00	1.567	7.67
5/30/2007 0:05	1.567	7.67
5/30/2007 0:10	1.567	7.67
5/30/2007 0:15	1.567	7.67
5/30/2007 0:20	1.567	7.67
5/30/2007 0:25	1.566	7.67
5/30/2007 0:30	1.567	7.67
5/30/2007 0:35	1.567	7.67
5/30/2007 0:40	1.566	7.67
5/30/2007 0:45	1.565	7.67
5/30/2007 0:50	1.565	7.67
5/30/2007 0:55	1.565	10.33
5/30/2007 1:00	1.565	10.33
5/30/2007 1:05	1.566	10.33
5/30/2007 1:10	1.565	10.33
5/30/2007 1:15	1.566	10.33
5/30/2007 1:20	1.565	10.33
5/30/2007 1:25	1.565	10.33
5/30/2007 1:30	1.565	10.33
5/30/2007 1:35	1.565	10.33
5/30/2007 1:40	1.565	10.33
5/30/2007 1:45	1.565	10.33
5/30/2007 1:50	1.565	10.33
5/30/2007 1:55	1.565	10.31
5/30/2007 2:00	1.565	10.31
5/30/2007 2:05	1.565	10.31
5/30/2007 2:10	1.565	10.31
5/30/2007 2:15	1.565	10.31
5/30/2007 2:20	1.565	10.31
5/30/2007 2:25	1.565	10.31
5/30/2007 2:30	1.565	10.31
5/30/2007 2:35	1.564	10.31
5/30/2007 2:40	1.564	10.31
5/30/2007 2:45	1.564	10.31
5/30/2007 2:50	1.564	10.31
5/30/2007 2:55	1.564	10.31

UNKAMET BROOK FLOW MONITORING DATA - APRIL THROUGH JUNE 2007

UNKAMET BROOK AREA
GENERAL ELECTRIC COMPANY - PITTSFIELD, MASSACHUSETTS

Site Name Isco Quantity Label Units Resolution Significant Digits	2100 Series Site Level Level ft 0.001 5	2100 Series Site Velocity Velocity ft/s 0.01 4
5/30/2007 3:00	1.564	10.31
5/30/2007 3:05	1.564	10.31
5/30/2007 3:10	1.564	10.31
5/30/2007 3:15	1.564	10.31
5/30/2007 3:20	1.564	10.31
5/30/2007 3:25	1.564	10.31
5/30/2007 3:30	1.564	10.31
5/30/2007 3:35	1.565	10.31
5/30/2007 3:40	1.564	10.31
5/30/2007 3:45	1.565	10.31
5/30/2007 3:50	1.565	10.31
5/30/2007 3:55	1.564	10.31
5/30/2007 4:00	1.565	10.31
5/30/2007 4:05	1.565	10.31
5/30/2007 4:10	1.564	10.31
5/30/2007 4:15	1.565	10.31
5/30/2007 4:20	1.565	10.31
5/30/2007 4:25	1.565	10.31
5/30/2007 4:30	1.565	10.31
5/30/2007 4:35	1.565	10.31
5/30/2007 4:40	1.565	10.31
5/30/2007 4:45	1.563	10.31
5/30/2007 4:50	1.565	10.31
5/30/2007 4:55	1.565	10.31
5/30/2007 5:00	1.564	10.31
5/30/2007 5:05	1.565	10.31
5/30/2007 5:10	1.565	10.31
5/30/2007 5:15	1.565	10.31
5/30/2007 5:20	1.565	10.31
5/30/2007 5:25	1.565	10.31
5/30/2007 5:30	1.565	10.31
5/30/2007 5:35	1.565	10.31
5/30/2007 5:40	1.564	10.31
5/30/2007 5:45	1.565	10.31
5/30/2007 5:50	1.565	10.31
5/30/2007 5:55	1.565	10.31
5/30/2007 6:00	1.564	9.1
5/30/2007 6:05	1.565	14.73
5/30/2007 6:10	1.565	14.73
5/30/2007 6:15	1.565	14.73
5/30/2007 6:20	1.565	12.94
5/30/2007 6:25	1.565	12.94
5/30/2007 6:30	1.565	12
5/30/2007 6:35	1.565	12
5/30/2007 6:40	1.565	12
5/30/2007 6:45	1.564	12
5/30/2007 6:50	1.564	12
5/30/2007 6:55	1.564	12
5/30/2007 7:00	1.564	12

UNKAMET BROOK FLOW MONITORING DATA - APRIL THROUGH JUNE 2007

UNKAMET BROOK AREA
 GENERAL ELECTRIC COMPANY - PITTSFIELD, MASSACHUSETTS

Site Name Isco Quantity Label Units Resolution Significant Digits	2100 Series Site Level Level ft 0.001 5	2100 Series Site Velocity Velocity ft/s 0.01 4
5/30/2007 7:05	1.564	12
5/30/2007 7:10	1.564	12
5/30/2007 7:15	1.564	12
5/30/2007 7:20	1.564	12
5/30/2007 7:25	1.564	12
5/30/2007 7:30	1.564	12
5/30/2007 7:35	1.564	12
5/30/2007 7:40	1.564	12
5/30/2007 7:45	1.563	12
5/30/2007 7:50	1.562	12
5/30/2007 7:55	1.562	12
5/30/2007 8:00	1.562	12
5/30/2007 8:05	1.562	12
5/30/2007 8:10	1.562	12
5/30/2007 8:15	1.562	12
5/30/2007 8:20	1.562	12
5/30/2007 8:25	1.563	12
5/30/2007 8:30	1.563	12
5/30/2007 8:35	1.564	12
5/30/2007 8:40	1.564	12
5/30/2007 8:45	1.564	12
5/30/2007 8:50	1.564	12
5/30/2007 8:55	1.564	12
5/30/2007 9:00	1.564	12
5/30/2007 9:05	1.565	12
5/30/2007 9:10	1.564	12
5/30/2007 9:15	1.564	12
5/30/2007 9:20	1.564	12
5/30/2007 9:25	1.564	12
5/30/2007 9:30	1.564	12
5/30/2007 9:35	1.564	12
5/30/2007 9:40	1.563	12
5/30/2007 9:45	1.563	10.68
5/30/2007 9:50	1.562	10.68
5/30/2007 9:55	1.563	10.68
5/30/2007 10:00	1.562	10.68
5/30/2007 10:05	1.563	10.68
5/30/2007 10:10	1.563	10.68
5/30/2007 10:15	1.564	10.68
5/30/2007 10:20	1.563	10.68
5/30/2007 10:25	1.563	10.68
5/30/2007 10:30	1.563	10.68
5/30/2007 10:35	1.563	-13.41
5/30/2007 10:40	1.563	-13.41
5/30/2007 10:45	1.563	-13.41
5/30/2007 10:50	1.563	-13.41
5/30/2007 10:55	1.562	-13.41
5/30/2007 11:00	1.562	-13.41
5/30/2007 11:05	1.561	-13.41

UNKAMET BROOK FLOW MONITORING DATA - APRIL THROUGH JUNE 2007

UNKAMET BROOK AREA
 GENERAL ELECTRIC COMPANY - PITTSFIELD, MASSACHUSETTS

Site Name Isco Quantity Label Units Resolution Significant Digits	2100 Series Site Level Level ft 0.001 5	2100 Series Site Velocity Velocity ft/s 0.01 4
5/30/2007 11:10	1.561	-13.41
5/30/2007 11:15	1.561	-13.41
5/30/2007 11:20	1.562	-14.41
5/30/2007 11:25	1.561	-14.41
5/30/2007 11:30	1.562	-14.41
5/30/2007 11:35	1.561	-14.41
5/30/2007 11:40	1.561	-14.41
5/30/2007 11:45	1.562	-14.41
5/30/2007 11:50	1.561	-14.41
5/30/2007 11:55	1.561	-14.41
5/30/2007 12:00	1.561	-14.41
5/30/2007 12:05	1.56	-14.41
5/30/2007 12:10	1.56	-14.41
5/30/2007 12:15	1.559	-14.41
5/30/2007 12:20	1.558	-14.41
5/30/2007 12:25	1.559	-14.41
5/30/2007 12:30	1.559	-14.41
5/30/2007 12:35	1.56	-14.41
5/30/2007 12:40	1.557	-14.41
5/30/2007 12:45	1.556	-14.41
5/30/2007 12:50	1.556	-14.41
5/30/2007 12:55	1.555	-14.41
5/30/2007 13:00	1.554	-14.41
5/30/2007 13:05	1.554	-14.41
5/30/2007 13:10	1.554	-14.41
5/30/2007 13:15	1.553	-14.41
5/30/2007 13:20	1.551	-14.41
5/30/2007 13:25	1.55	-14.41
5/30/2007 13:30	1.55	-14.41
5/30/2007 13:35	1.549	-14.41
5/30/2007 13:40	1.549	-14.41
5/30/2007 13:45	1.55	-14.41
5/30/2007 13:50	1.548	-14.41
5/30/2007 13:55	1.548	-14.41
5/30/2007 14:00	1.549	-14.41
5/30/2007 14:05	1.548	-14.41
5/30/2007 14:10	1.548	-14.41
5/30/2007 14:15	1.547	-14.41
5/30/2007 14:20	1.549	-14.41
5/30/2007 14:25	1.548	-14.41
5/30/2007 14:30	1.548	-14.41
5/30/2007 14:35	1.547	-14.41
5/30/2007 14:40	1.546	-14.41
5/30/2007 14:45	1.546	-14.41
5/30/2007 14:50	1.546	-14.41
5/30/2007 14:55	1.544	-14.41
5/30/2007 15:00	1.545	-14.41
5/30/2007 15:05	1.545	-14.41
5/30/2007 15:10	1.545	-14.41

UNKAMET BROOK FLOW MONITORING DATA - APRIL THROUGH JUNE 2007

UNKAMET BROOK AREA
 GENERAL ELECTRIC COMPANY - PITTSFIELD, MASSACHUSETTS

Site Name Isco Quantity Label Units Resolution Significant Digits	2100 Series Site Level Level ft 0.001 5	2100 Series Site Velocity Velocity ft/s 0.01 4
5/30/2007 15:15	1.545	-14.41
5/30/2007 15:20	1.546	-14.41
5/30/2007 15:25	1.546	-14.41
5/30/2007 15:30	1.545	-14.41
5/30/2007 15:35	1.545	-14.41
5/30/2007 15:40	1.544	-14.41
5/30/2007 15:45	1.544	-14.41
5/30/2007 15:50	1.544	-14.41
5/30/2007 15:55	1.544	-14.41
5/30/2007 16:00	1.543	-14.41
5/30/2007 16:05	1.544	-14.41
5/30/2007 16:10	1.544	-14.41
5/30/2007 16:15	1.543	-14.41
5/30/2007 16:20	1.543	-14.41
5/30/2007 16:25	1.543	-14.41
5/30/2007 16:30	1.543	-14.41
5/30/2007 16:35	1.542	-14.41
5/30/2007 16:40	1.542	-14.41
5/30/2007 16:45	1.542	-15.2
5/30/2007 16:50	1.542	-15.04
5/30/2007 16:55	1.541	-15.06
5/30/2007 17:00	1.543	-14.91
5/30/2007 17:05	1.544	-14.91
5/30/2007 17:10	1.543	-14.52
5/30/2007 17:15	1.542	-14.52
5/30/2007 17:20	1.542	-14.52
5/30/2007 17:25	1.542	-14.52
5/30/2007 17:30	1.543	-14.52
5/30/2007 17:35	1.543	-14.52
5/30/2007 17:40	1.542	-14.52
5/30/2007 17:45	1.542	-14.52
5/30/2007 17:50	1.542	-14.52
5/30/2007 17:55	1.542	-14.52
5/30/2007 18:00	1.541	-14.52
5/30/2007 18:05	1.541	-14.52
5/30/2007 18:10	1.541	-14.52
5/30/2007 18:15	1.541	-14.52
5/30/2007 18:20	1.541	-14.52
5/30/2007 18:25	1.541	-14.52
5/30/2007 18:30	1.541	-14.52
5/30/2007 18:35	1.541	-14.52
5/30/2007 18:40	1.541	-14.52
5/30/2007 18:45	1.541	-14.52
5/30/2007 18:50	1.541	-14.52
5/30/2007 18:55	1.541	-14.52
5/30/2007 19:00	1.541	-14.52
5/30/2007 19:05	1.541	-14.52
5/30/2007 19:10	1.541	-14.52
5/30/2007 19:15	1.541	-14.52

UNKAMET BROOK FLOW MONITORING DATA - APRIL THROUGH JUNE 2007

UNKAMET BROOK AREA
 GENERAL ELECTRIC COMPANY - PITTSFIELD, MASSACHUSETTS

Site Name Isco Quantity Label Units Resolution Significant Digits	2100 Series Site Level Level ft 0.001 5	2100 Series Site Velocity Velocity ft/s 0.01 4
5/30/2007 19:20	1.541	-14.52
5/30/2007 19:25	1.542	-14.52
5/30/2007 19:30	1.541	-14.52
5/30/2007 19:35	1.541	-14.52
5/30/2007 19:40	1.54	-14.52
5/30/2007 19:45	1.542	-14.52
5/30/2007 19:50	1.542	-14.52
5/30/2007 19:55	1.543	-14.52
5/30/2007 20:00	1.543	-12.88
5/30/2007 20:05	1.543	-12.88
5/30/2007 20:10	1.542	-12.88
5/30/2007 20:15	1.543	11.43
5/30/2007 20:20	1.543	11.43
5/30/2007 20:25	1.543	11.43
5/30/2007 20:30	1.543	11.43
5/30/2007 20:35	1.543	11.43
5/30/2007 20:40	1.543	11.43
5/30/2007 20:45	1.543	11.43
5/30/2007 20:50	1.543	11.43
5/30/2007 20:55	1.543	11.43
5/30/2007 21:00	1.543	11.43
5/30/2007 21:05	1.543	11.43
5/30/2007 21:10	1.543	11.43
5/30/2007 21:15	1.542	11.43
5/30/2007 21:20	1.542	11.43
5/30/2007 21:25	1.542	11.43
5/30/2007 21:30	1.542	11.43
5/30/2007 21:35	1.543	11.43
5/30/2007 21:40	1.542	11.43
5/30/2007 21:45	1.542	11.43
5/30/2007 21:50	1.542	11.43
5/30/2007 21:55	1.542	11.43
5/30/2007 22:00	1.542	11.43
5/30/2007 22:05	1.542	11.43
5/30/2007 22:10	1.542	11.43
5/30/2007 22:15	1.542	11.43
5/30/2007 22:20	1.542	11.43
5/30/2007 22:25	1.542	11.43
5/30/2007 22:30	1.542	11.43
5/30/2007 22:35	1.542	11.43
5/30/2007 22:40	1.542	11.43
5/30/2007 22:45	1.542	11.43
5/30/2007 22:50	1.542	11.43
5/30/2007 22:55	1.542	11.43
5/30/2007 23:00	1.542	11.43
5/30/2007 23:05	1.541	10.18
5/30/2007 23:10	1.542	10.18
5/30/2007 23:15	1.542	10.18
5/30/2007 23:20	1.542	10.18

UNKAMET BROOK FLOW MONITORING DATA - APRIL THROUGH JUNE 2007

UNKAMET BROOK AREA
GENERAL ELECTRIC COMPANY - PITTSFIELD, MASSACHUSETTS

Site Name Isco Quantity Label Units Resolution Significant Digits	2100 Series Site Level Level ft 0.001 5	2100 Series Site Velocity Velocity ft/s 0.01 4
5/30/2007 23:25	1.542	10.18
5/30/2007 23:30	1.542	10.18
5/30/2007 23:35	1.542	10.18
5/30/2007 23:40	1.542	11.62
5/30/2007 23:45	1.541	11.62
5/30/2007 23:50	1.541	11.62
5/30/2007 23:55	1.541	10.59
5/31/2007 0:00	1.542	10.59
5/31/2007 0:05	1.541	10.59
5/31/2007 0:10	1.542	10.59
5/31/2007 0:15	1.542	10.59
5/31/2007 0:20	1.541	10.59
5/31/2007 0:25	1.541	10.59
5/31/2007 0:30	1.541	10.59
5/31/2007 0:35	1.54	10.59
5/31/2007 0:40	1.54	10.59
5/31/2007 0:45	1.54	10.59
5/31/2007 0:50	1.54	10.59
5/31/2007 0:55	1.54	10.59
5/31/2007 1:00	1.537	10.59
5/31/2007 1:05	1.534	10.59
5/31/2007 1:10	1.541	10.59
5/31/2007 1:15	1.542	10.59
5/31/2007 1:20	1.541	10.59
5/31/2007 1:25	1.54	10.59
5/31/2007 1:30	1.541	10.59
5/31/2007 1:35	1.541	10.59
5/31/2007 1:40	1.542	10.59
5/31/2007 1:45	1.543	10.59
5/31/2007 1:50	1.543	10.59
5/31/2007 1:55	1.543	10.77
5/31/2007 2:00	1.542	10.77
5/31/2007 2:05	1.541	10.77
5/31/2007 2:10	1.54	10.77
5/31/2007 2:15	1.539	9.09
5/31/2007 2:20	1.538	9.09
5/31/2007 2:25	1.538	9.09
5/31/2007 2:30	1.538	9.09
5/31/2007 2:35	1.537	9.09
5/31/2007 2:40	1.537	9.09
5/31/2007 2:45	1.536	9.09
5/31/2007 2:50	1.536	9.09
5/31/2007 2:55	1.536	9.09
5/31/2007 3:00	1.535	9.09
5/31/2007 3:05	1.535	9.09
5/31/2007 3:10	1.535	9.09
5/31/2007 3:15	1.534	9.09
5/31/2007 3:20	1.535	9.09
5/31/2007 3:25	1.535	9.09

UNKAMET BROOK FLOW MONITORING DATA - APRIL THROUGH JUNE 2007

UNKAMET BROOK AREA
GENERAL ELECTRIC COMPANY - PITTSFIELD, MASSACHUSETTS

Site Name Isco Quantity Label Units Resolution Significant Digits	2100 Series Site Level Level ft 0.001 5	2100 Series Site Velocity Velocity ft/s 0.01 4
5/31/2007 3:30	1.534	9.09
5/31/2007 3:35	1.534	9.09
5/31/2007 3:40	1.534	9.09
5/31/2007 3:45	1.535	10.5
5/31/2007 3:50	1.534	10.5
5/31/2007 3:55	1.533	10.5
5/31/2007 4:00	1.532	10.5
5/31/2007 4:05	1.529	10.5
5/31/2007 4:10	1.534	10.5
5/31/2007 4:15	1.538	10.5
5/31/2007 4:20	1.537	10.5
5/31/2007 4:25	1.536	10.5
5/31/2007 4:30	1.536	10.5
5/31/2007 4:35	1.536	10.5
5/31/2007 4:40	1.535	10.5
5/31/2007 4:45	1.535	10.5
5/31/2007 4:50	1.535	10.5
5/31/2007 4:55	1.534	10.5
5/31/2007 5:00	1.534	10.5
5/31/2007 5:05	1.535	10.5
5/31/2007 5:10	1.535	10.5
5/31/2007 5:15	1.535	10.5
5/31/2007 5:20	1.535	10.5
5/31/2007 5:25	1.533	10.5
5/31/2007 5:30	1.535	10.5
5/31/2007 5:35	1.535	10.5
5/31/2007 5:40	1.535	10.5
5/31/2007 5:45	1.535	10.5
5/31/2007 5:50	1.534	10.5
5/31/2007 5:55	1.534	10.5
5/31/2007 6:00	1.535	10.5
5/31/2007 6:05	1.533	10.5
5/31/2007 6:10	1.533	10.5
5/31/2007 6:15	1.534	10.5
5/31/2007 6:20	1.534	10.5
5/31/2007 6:25	1.534	10.5
5/31/2007 6:30	1.532	10.5
5/31/2007 6:35	1.533	10.5
5/31/2007 6:40	1.533	11.57
5/31/2007 6:45	1.534	11.57
5/31/2007 6:50	1.534	11.57
5/31/2007 6:55	1.533	11.57
5/31/2007 7:00	1.533	13.52
5/31/2007 7:05	1.533	13.52
5/31/2007 7:10	1.533	13.52
5/31/2007 7:15	1.533	13.52
5/31/2007 7:20	1.533	13.52
5/31/2007 7:25	1.533	13.52
5/31/2007 7:30	1.533	13.52

UNKAMET BROOK FLOW MONITORING DATA - APRIL THROUGH JUNE 2007

UNKAMET BROOK AREA
GENERAL ELECTRIC COMPANY - PITTSFIELD, MASSACHUSETTS

Site Name Isco Quantity Label Units Resolution Significant Digits	2100 Series Site Level Level ft 0.001 5	2100 Series Site Velocity Velocity ft/s 0.01 4
5/31/2007 7:35	1.534	13.52
5/31/2007 7:40	1.533	13.52
5/31/2007 7:45	1.534	13.52
5/31/2007 7:50	1.534	13.52
5/31/2007 7:55	1.534	13.52
5/31/2007 8:00	1.533	13.52
5/31/2007 8:05	1.532	13.52
5/31/2007 8:10	1.533	13.52
5/31/2007 8:15	1.533	13.52
5/31/2007 8:20	1.533	13.52
5/31/2007 8:25	1.533	13.52
5/31/2007 8:30	1.534	13.52
5/31/2007 8:35	1.534	13.52
5/31/2007 8:40	1.534	13.52
5/31/2007 8:45	1.534	13.52
5/31/2007 8:50	1.534	13.52
5/31/2007 8:55	1.533	13.52
5/31/2007 9:00	1.534	13.52
5/31/2007 9:05	1.534	13.52
5/31/2007 9:10	1.534	13.52
5/31/2007 9:15	1.534	13.52
5/31/2007 9:20	1.535	13.52
5/31/2007 9:25	1.535	13.52
5/31/2007 9:30	1.535	13.52
5/31/2007 9:35	1.535	13.52
5/31/2007 9:40	1.534	13.52
5/31/2007 9:45	1.534	13.52
5/31/2007 9:50	1.534	13.52
5/31/2007 9:55	1.534	13.52
5/31/2007 10:00	1.534	13.52
5/31/2007 10:05	1.534	13.52
5/31/2007 10:10	1.535	13.52
5/31/2007 10:15	1.534	13.52
5/31/2007 10:20	1.534	13.52
5/31/2007 10:25	1.534	13.52
5/31/2007 10:30	1.534	13.52
5/31/2007 10:35	1.533	13.52
5/31/2007 10:40	1.534	13.52
5/31/2007 10:45	1.534	13.52
5/31/2007 10:50	1.533	13.52
5/31/2007 10:55	1.533	13.52
5/31/2007 11:00	1.533	13.52
5/31/2007 11:05	1.533	13.52
5/31/2007 11:10	1.533	13.52
5/31/2007 11:15	1.532	13.52
5/31/2007 11:20	1.532	13.52
5/31/2007 11:25	1.532	13.52
5/31/2007 11:30	1.532	13.52
5/31/2007 11:35	1.532	13.52

UNKAMET BROOK FLOW MONITORING DATA - APRIL THROUGH JUNE 2007

UNKAMET BROOK AREA
 GENERAL ELECTRIC COMPANY - PITTSFIELD, MASSACHUSETTS

Site Name Isco Quantity Label Units Resolution Significant Digits	2100 Series Site Level Level ft 0.001 5	2100 Series Site Velocity Velocity ft/s 0.01 4
5/31/2007 11:40	1.531	13.52
5/31/2007 11:45	1.531	13.52
5/31/2007 11:50	1.53	13.52
5/31/2007 11:55	1.53	13.52
5/31/2007 12:00	1.53	13.52
5/31/2007 12:05	1.529	13.52
5/31/2007 12:10	1.529	13.52
5/31/2007 12:15	1.529	13.52
5/31/2007 12:20	1.529	13.52
5/31/2007 12:25	1.529	13.52
5/31/2007 12:30	1.529	13.52
5/31/2007 12:35	1.529	13.52
5/31/2007 12:40	1.529	13.52
5/31/2007 12:45	1.529	13.52
5/31/2007 12:50	1.528	13.52
5/31/2007 12:55	1.528	13.52
5/31/2007 13:00	1.528	13.52
5/31/2007 13:05	1.528	13.52
5/31/2007 13:10	1.528	13.52
5/31/2007 13:15	1.527	13.52
5/31/2007 13:20	1.527	13.52
5/31/2007 13:25	1.527	13.52
5/31/2007 13:30	1.526	13.52
5/31/2007 13:35	1.526	13.52
5/31/2007 13:40	1.526	13.52
5/31/2007 13:45	1.525	13.52
5/31/2007 13:50	1.526	13.52
5/31/2007 13:55	1.526	13.52
5/31/2007 14:00	1.526	13.52
5/31/2007 14:05	1.526	13.52
5/31/2007 14:10	1.526	13.52
5/31/2007 14:15	1.526	13.52
5/31/2007 14:20	1.526	13.52
5/31/2007 14:25	1.526	13.52
5/31/2007 14:30	1.526	13.52
5/31/2007 14:35	1.525	13.52
5/31/2007 14:40	1.525	13.52
5/31/2007 14:45	1.524	13.52
5/31/2007 14:50	1.525	13.52
5/31/2007 14:55	1.524	13.52
5/31/2007 15:00	1.523	13.52
5/31/2007 15:05	1.523	13.52
5/31/2007 15:10	1.523	13.52
5/31/2007 15:15	1.524	13.52
5/31/2007 15:20	1.524	13.52
5/31/2007 15:25	1.525	13.52
5/31/2007 15:30	1.525	13.52
5/31/2007 15:35	1.524	13.52
5/31/2007 15:40	1.525	13.52

UNKAMET BROOK FLOW MONITORING DATA - APRIL THROUGH JUNE 2007

UNKAMET BROOK AREA
 GENERAL ELECTRIC COMPANY - PITTSFIELD, MASSACHUSETTS

Site Name Isco Quantity Label Units Resolution Significant Digits	2100 Series Site Level Level ft 0.001 5	2100 Series Site Velocity Velocity ft/s 0.01 4
5/31/2007 15:45	1.521	13.52
5/31/2007 15:50	1.538	13.52
5/31/2007 15:55	1.588	13.52
5/31/2007 16:00	1.773	13.52
5/31/2007 16:05	1.931	13.52
5/31/2007 16:10	1.987	13.52
5/31/2007 16:15	2.002	13.52
5/31/2007 16:20	1.991	13.52
5/31/2007 16:25	1.964	13.52
5/31/2007 16:30	1.934	13.52
5/31/2007 16:35	1.903	13.52
5/31/2007 16:40	1.877	13.52
5/31/2007 16:45	1.856	13.52
5/31/2007 16:50	1.837	13.52
5/31/2007 16:55	1.82	13.52
5/31/2007 17:00	1.804	13.52
5/31/2007 17:05	1.791	13.52
5/31/2007 17:10	1.779	13.52
5/31/2007 17:15	1.769	13.52
5/31/2007 17:20	1.759	13.52
5/31/2007 17:25	1.75	13.52
5/31/2007 17:30	1.745	13.52
5/31/2007 17:35	1.738	13.52
5/31/2007 17:40	1.733	13.52
5/31/2007 17:45	1.728	13.52
5/31/2007 17:50	1.722	13.52
5/31/2007 17:55	1.717	13.52
5/31/2007 18:00	1.711	13.52
5/31/2007 18:05	1.71	13.52
5/31/2007 18:10	1.707	13.52
5/31/2007 18:15	1.705	13.52
5/31/2007 18:20	1.702	13.52
5/31/2007 18:25	1.7	13.52
5/31/2007 18:30	1.698	13.52
5/31/2007 18:35	1.695	13.52
5/31/2007 18:40	1.691	13.52
5/31/2007 18:45	1.686	13.52
5/31/2007 18:50	1.683	13.52
5/31/2007 18:55	1.679	13.52
5/31/2007 19:00	1.678	13.52
5/31/2007 19:05	1.676	13.52
5/31/2007 19:10	1.674	13.52
5/31/2007 19:15	1.672	13.52
5/31/2007 19:20	1.671	13.52
5/31/2007 19:25	1.669	13.52
5/31/2007 19:30	1.669	13.52
5/31/2007 19:35	1.667	13.52
5/31/2007 19:40	1.662	13.52
5/31/2007 19:45	1.665	13.52

UNKAMET BROOK FLOW MONITORING DATA - APRIL THROUGH JUNE 2007

UNKAMET BROOK AREA
GENERAL ELECTRIC COMPANY - PITTSFIELD, MASSACHUSETTS

Site Name Isco Quantity Label Units Resolution Significant Digits	2100 Series Site Level Level ft 0.001 5	2100 Series Site Velocity Velocity ft/s 0.01 4
5/31/2007 19:50	1.664	13.52
5/31/2007 19:55	1.663	13.52
5/31/2007 20:00	1.663	13.52
5/31/2007 20:05	1.663	13.52
5/31/2007 20:10	1.662	13.52
5/31/2007 20:15	1.661	13.52
5/31/2007 20:20	1.662	13.52
5/31/2007 20:25	1.662	13.52
5/31/2007 20:30	1.662	13.52
5/31/2007 20:35	1.661	13.52
5/31/2007 20:40	1.66	13.52
5/31/2007 20:45	1.659	13.52
5/31/2007 20:50	1.659	13.52
5/31/2007 20:55	1.658	13.52
5/31/2007 21:00	1.657	13.52
5/31/2007 21:05	1.657	13.52
5/31/2007 21:10	1.657	13.52
5/31/2007 21:15	1.656	13.52
5/31/2007 21:20	1.656	13.52
5/31/2007 21:25	1.654	13.52
5/31/2007 21:30	1.654	13.52
5/31/2007 21:35	1.654	13.52
5/31/2007 21:40	1.654	13.52
5/31/2007 21:45	1.653	13.52
5/31/2007 21:50	1.653	13.52
5/31/2007 21:55	1.652	13.52
5/31/2007 22:00	1.651	13.52
5/31/2007 22:05	1.651	13.52
5/31/2007 22:10	1.65	13.52
5/31/2007 22:15	1.65	13.52
5/31/2007 22:20	1.65	13.52
5/31/2007 22:25	1.649	13.52
5/31/2007 22:30	1.648	13.52
5/31/2007 22:35	1.647	13.52
5/31/2007 22:40	1.648	13.52
5/31/2007 22:45	1.647	13.52
5/31/2007 22:50	1.646	13.52
5/31/2007 22:55	1.646	13.52
5/31/2007 23:00	1.645	13.52
5/31/2007 23:05	1.645	13.52
5/31/2007 23:10	1.644	13.52
5/31/2007 23:15	1.644	13.52
5/31/2007 23:20	1.643	13.52
5/31/2007 23:25	1.645	13.52
5/31/2007 23:30	1.644	13.52
5/31/2007 23:35	1.644	13.52
5/31/2007 23:40	1.643	13.52
5/31/2007 23:45	1.641	13.52
5/31/2007 23:50	1.641	13.52

UNKAMET BROOK FLOW MONITORING DATA - APRIL THROUGH JUNE 2007

UNKAMET BROOK AREA
GENERAL ELECTRIC COMPANY - PITTSFIELD, MASSACHUSETTS

Site Name Isco Quantity Label Units Resolution Significant Digits	2100 Series Site Level Level ft 0.001 5	2100 Series Site Velocity Velocity ft/s 0.01 4
5/31/2007 23:55	1.641	13.52
6/1/2007 0:00	1.64	13.52
6/1/2007 0:05	1.639	13.52
6/1/2007 0:10	1.638	13.52
6/1/2007 0:15	1.636	13.52
6/1/2007 0:20	1.636	13.52
6/1/2007 0:25	1.636	13.52
6/1/2007 0:30	1.635	13.52
6/1/2007 0:35	1.635	13.52
6/1/2007 0:40	1.634	13.52
6/1/2007 0:45	1.633	13.52
6/1/2007 0:50	1.632	13.52
6/1/2007 0:55	1.632	13.52
6/1/2007 1:00	1.631	13.52
6/1/2007 1:05	1.631	13.52
6/1/2007 1:10	1.63	13.52
6/1/2007 1:15	1.629	13.52
6/1/2007 1:20	1.629	13.52
6/1/2007 1:25	1.629	13.52
6/1/2007 1:30	1.629	13.52
6/1/2007 1:35	1.629	13.52
6/1/2007 1:40	1.636	13.52
6/1/2007 1:45	1.662	13.52
6/1/2007 1:50	1.816	13.52
6/1/2007 1:55	1.954	13.52
6/1/2007 2:00	2.011	13.52
6/1/2007 2:05	2.039	13.52
6/1/2007 2:10	2.042	13.52
6/1/2007 2:15	2.031	13.52
6/1/2007 2:20	2.007	13.52
6/1/2007 2:25	1.977	13.52
6/1/2007 2:30	1.949	13.52
6/1/2007 2:35	1.926	13.52
6/1/2007 2:40	1.908	13.52
6/1/2007 2:45	1.893	13.52
6/1/2007 2:50	1.881	13.52
6/1/2007 2:55	1.87	13.52
6/1/2007 3:00	1.86	13.52
6/1/2007 3:05	1.851	13.52
6/1/2007 3:10	1.843	13.52
6/1/2007 3:15	1.836	13.52
6/1/2007 3:20	1.831	13.52
6/1/2007 3:25	1.825	13.52
6/1/2007 3:30	1.821	13.52
6/1/2007 3:35	1.818	13.52
6/1/2007 3:40	1.818	13.52
6/1/2007 3:45	1.821	13.52
6/1/2007 3:50	1.84	13.52
6/1/2007 3:55	1.862	13.52

UNKAMET BROOK FLOW MONITORING DATA - APRIL THROUGH JUNE 2007

UNKAMET BROOK AREA
GENERAL ELECTRIC COMPANY - PITTSFIELD, MASSACHUSETTS

Site Name Isco Quantity Label Units Resolution Significant Digits	2100 Series Site Level Level ft 0.001 5	2100 Series Site Velocity Velocity ft/s 0.01 4
6/1/2007 4:00	1.871	13.52
6/1/2007 4:05	1.871	13.52
6/1/2007 4:10	1.871	13.52
6/1/2007 4:15	1.874	13.52
6/1/2007 4:20	1.894	13.52
6/1/2007 4:25	1.914	13.52
6/1/2007 4:30	1.92	13.52
6/1/2007 4:35	1.916	13.52
6/1/2007 4:40	1.909	13.52
6/1/2007 4:45	1.9	13.52
6/1/2007 4:50	1.895	13.52
6/1/2007 4:55	1.888	13.52
6/1/2007 5:00	1.883	13.52
6/1/2007 5:05	1.877	9.09
6/1/2007 5:10	1.872	9.09
6/1/2007 5:15	1.867	9.09
6/1/2007 5:20	1.861	9.09
6/1/2007 5:25	1.857	9.09
6/1/2007 5:30	1.853	9.09
6/1/2007 5:35	1.848	9.09
6/1/2007 5:40	1.845	9.09
6/1/2007 5:45	1.841	9.09
6/1/2007 5:50	1.838	9.09
6/1/2007 5:55	1.834	9.09
6/1/2007 6:00	1.831	9.09
6/1/2007 6:05	1.828	9.09
6/1/2007 6:10	1.826	9.09
6/1/2007 6:15	1.824	9.09
6/1/2007 6:20	1.821	9.09
6/1/2007 6:25	1.82	9.09
6/1/2007 6:30	1.818	9.09
6/1/2007 6:35	1.816	9.09
6/1/2007 6:40	1.814	9.09
6/1/2007 6:45	1.813	9.09
6/1/2007 6:50	1.811	9.09
6/1/2007 6:55	1.809	9.09
6/1/2007 7:00	1.807	9.09
6/1/2007 7:05	1.806	9.09
6/1/2007 7:10	1.804	9.09
6/1/2007 7:15	1.802	9.09
6/1/2007 7:20	1.8	9.09
6/1/2007 7:25	1.799	9.09
6/1/2007 7:30	1.798	9.09
6/1/2007 7:35	1.797	9.09
6/1/2007 7:40	1.795	9.09
6/1/2007 7:45	1.793	9.09
6/1/2007 7:50	1.792	9.09
6/1/2007 7:55	1.791	9.09
6/1/2007 8:00	1.79	9.09

UNKAMET BROOK FLOW MONITORING DATA - APRIL THROUGH JUNE 2007

UNKAMET BROOK AREA
GENERAL ELECTRIC COMPANY - PITTSFIELD, MASSACHUSETTS

Site Name Isco Quantity Label Units Resolution Significant Digits	2100 Series Site Level Level ft 0.001 5	2100 Series Site Velocity Velocity ft/s 0.01 4
6/1/2007 8:05	1.788	9.09
6/1/2007 8:10	1.786	9.09
6/1/2007 8:15	1.786	9.09
6/1/2007 8:20	1.784	9.09
6/1/2007 8:25	1.784	9.09
6/1/2007 8:30	1.782	9.09
6/1/2007 8:35	1.781	9.09
6/1/2007 8:40	1.78	9.09
6/1/2007 8:45	1.778	9.09
6/1/2007 8:50	1.776	9.09
6/1/2007 8:55	1.775	9.09
6/1/2007 9:00	1.773	9.09
6/1/2007 9:05	1.772	9.09
6/1/2007 9:10	1.769	9.09
6/1/2007 9:15	1.768	9.09
6/1/2007 9:20	1.767	9.09
6/1/2007 9:25	1.765	9.09
6/1/2007 9:30	1.764	9.09
6/1/2007 9:35	1.762	9.09
6/1/2007 9:40	1.761	9.09
6/1/2007 9:45	1.76	9.09
6/1/2007 9:50	1.758	9.09
6/1/2007 9:55	1.757	9.09
6/1/2007 10:00	1.755	9.09
6/1/2007 10:05	1.755	9.09
6/1/2007 10:10	1.753	9.09
6/1/2007 10:15	1.75	9.09
6/1/2007 10:20	1.749	9.09
6/1/2007 10:25	1.747	9.09
6/1/2007 10:30	1.746	9.09
6/1/2007 10:35	1.745	9.09
6/1/2007 10:40	1.743	9.09
6/1/2007 10:45	1.742	9.09
6/1/2007 10:50	1.741	9.09
6/1/2007 10:55	1.739	9.09
6/1/2007 11:00	1.737	9.09
6/1/2007 11:05	1.736	9.09
6/1/2007 11:10	1.735	9.09
6/1/2007 11:15	1.733	9.09
6/1/2007 11:20	1.731	9.09
6/1/2007 11:25	1.728	9.09
6/1/2007 11:30	1.727	9.09
6/1/2007 11:35	1.725	9.09
6/1/2007 11:40	1.723	9.09
6/1/2007 11:45	1.721	9.09
6/1/2007 11:50	1.72	9.09
6/1/2007 11:55	1.719	9.09
6/1/2007 12:00	1.717	9.09
6/1/2007 12:05	1.714	9.09

UNKAMET BROOK FLOW MONITORING DATA - APRIL THROUGH JUNE 2007

UNKAMET BROOK AREA
GENERAL ELECTRIC COMPANY - PITTSFIELD, MASSACHUSETTS

Site Name Isco Quantity Label Units Resolution Significant Digits	2100 Series Site Level Level ft 0.001 5	2100 Series Site Velocity Velocity ft/s 0.01 4
6/1/2007 12:10	1.714	9.09
6/1/2007 12:15	1.712	9.09
6/1/2007 12:20	1.711	9.09
6/1/2007 12:25	1.709	9.09
6/1/2007 12:30	1.708	9.09
6/1/2007 12:35	1.707	9.09
6/1/2007 12:40	1.705	9.09
6/1/2007 12:45	1.703	9.09
6/1/2007 12:50	1.701	9.09
6/1/2007 12:55	1.7	9.09
6/1/2007 13:00	1.699	9.09
6/1/2007 13:05	1.695	9.09
6/1/2007 13:10	1.696	9.09
6/1/2007 13:15	1.693	9.09
6/1/2007 13:20	1.691	9.09
6/1/2007 13:25	1.689	9.09
6/1/2007 13:30	1.688	9.09
6/1/2007 13:35	1.688	9.09
6/1/2007 13:40	1.687	9.09
6/1/2007 13:45	1.685	-13.98
6/1/2007 13:50	1.683	-13.98
6/1/2007 13:55	1.682	-13.98
6/1/2007 14:00	1.682	-13.98
6/1/2007 14:05	1.679	-13.98
6/1/2007 14:10	1.678	-13.98
6/1/2007 14:15	1.675	-13.98
6/1/2007 14:20	1.673	-13.98
6/1/2007 14:25	1.672	-13.98
6/1/2007 14:30	1.67	-13.98
6/1/2007 14:35	1.668	-13.98
6/1/2007 14:40	1.667	-13.98
6/1/2007 14:45	1.664	-13.98
6/1/2007 14:50	1.663	-13.98
6/1/2007 14:55	1.661	-13.98
6/1/2007 15:00	1.66	-13.98
6/1/2007 15:05	1.658	-13.98
6/1/2007 15:10	1.657	-13.98
6/1/2007 15:15	1.656	-13.98
6/1/2007 15:20	1.656	-13.98
6/1/2007 15:25	1.656	-13.98
6/1/2007 15:30	1.655	-13.98
6/1/2007 15:35	1.653	-13.98
6/1/2007 15:40	1.651	-13.98
6/1/2007 15:45	1.652	-13.98
6/1/2007 15:50	1.65	-13.98
6/1/2007 15:55	1.65	-13.98
6/1/2007 16:00	1.65	-13.98
6/1/2007 16:05	1.65	-13.98
6/1/2007 16:10	1.65	-13.98

UNKAMET BROOK FLOW MONITORING DATA - APRIL THROUGH JUNE 2007

UNKAMET BROOK AREA
 GENERAL ELECTRIC COMPANY - PITTSFIELD, MASSACHUSETTS

Site Name Isco Quantity Label Units Resolution Significant Digits	2100 Series Site Level Level ft 0.001 5	2100 Series Site Velocity Velocity ft/s 0.01 4
6/1/2007 16:15	1.649	-13.98
6/1/2007 16:20	1.651	-13.98
6/1/2007 16:25	1.652	-13.98
6/1/2007 16:30	1.652	-13.98
6/1/2007 16:35	1.652	-13.98
6/1/2007 16:40	1.651	-13.98
6/1/2007 16:45	1.65	-13.98
6/1/2007 16:50	1.65	-13.98
6/1/2007 16:55	1.65	-13.98
6/1/2007 17:00	1.648	-13.98
6/1/2007 17:05	1.648	-13.98
6/1/2007 17:10	1.648	-13.98
6/1/2007 17:15	1.648	10.11
6/1/2007 17:20	1.647	10.11
6/1/2007 17:25	1.647	10.11
6/1/2007 17:30	1.646	10.11
6/1/2007 17:35	1.644	10.11
6/1/2007 17:40	1.642	10.11
6/1/2007 17:45	1.641	10.11
6/1/2007 17:50	1.64	10.11
6/1/2007 17:55	1.638	10.11
6/1/2007 18:00	1.637	10.11
6/1/2007 18:05	1.637	10.11
6/1/2007 18:10	1.636	10.11
6/1/2007 18:15	1.635	10.11
6/1/2007 18:20	1.634	10.11
6/1/2007 18:25	1.633	10.11
6/1/2007 18:30	1.633	10.11
6/1/2007 18:35	1.633	10.11
6/1/2007 18:40	1.632	10.11
6/1/2007 18:45	1.632	10.11
6/1/2007 18:50	1.63	10.11
6/1/2007 18:55	1.63	10.11
6/1/2007 19:00	1.625	10.11
6/1/2007 19:05	1.625	10.11
6/1/2007 19:10	1.626	10.11
6/1/2007 19:15	1.626	10.11
6/1/2007 19:20	1.626	10.11
6/1/2007 19:25	1.625	10.11
6/1/2007 19:30	1.623	10.11
6/1/2007 19:35	1.625	10.11
6/1/2007 19:40	1.628	10.11
6/1/2007 19:45	1.628	10.11
6/1/2007 19:50	1.628	10.11
6/1/2007 19:55	1.628	10.11
6/1/2007 20:00	1.627	10.11
6/1/2007 20:05	1.627	10.11
6/1/2007 20:10	1.627	10.11
6/1/2007 20:15	1.626	10.11

UNKAMET BROOK FLOW MONITORING DATA - APRIL THROUGH JUNE 2007

UNKAMET BROOK AREA
GENERAL ELECTRIC COMPANY - PITTSFIELD, MASSACHUSETTS

Site Name Isco Quantity Label Units Resolution Significant Digits	2100 Series Site Level Level ft 0.001 5	2100 Series Site Velocity Velocity ft/s 0.01 4
6/1/2007 20:20	1.626	10.11
6/1/2007 20:25	1.625	10.11
6/1/2007 20:30	1.625	10.11
6/1/2007 20:35	1.625	10.11
6/1/2007 20:40	1.625	10.11
6/1/2007 20:45	1.625	10.11
6/1/2007 20:50	1.625	10.11
6/1/2007 20:55	1.624	10.11
6/1/2007 21:00	1.623	10.11
6/1/2007 21:05	1.623	10.11
6/1/2007 21:10	1.622	10.11
6/1/2007 21:15	1.622	10.11
6/1/2007 21:20	1.621	10.11
6/1/2007 21:25	1.62	10.11
6/1/2007 21:30	1.62	10.11
6/1/2007 21:35	1.62	10.11
6/1/2007 21:40	1.619	10.11
6/1/2007 21:45	1.62	10.11
6/1/2007 21:50	1.618	10.11
6/1/2007 21:55	1.618	10.11
6/1/2007 22:00	1.618	10.11
6/1/2007 22:05	1.617	10.11
6/1/2007 22:10	1.617	10.11
6/1/2007 22:15	1.616	10.11
6/1/2007 22:20	1.616	10.11
6/1/2007 22:25	1.616	10.11
6/1/2007 22:30	1.616	10.11
6/1/2007 22:35	1.616	10.11
6/1/2007 22:40	1.615	10.11
6/1/2007 22:45	1.615	10.11
6/1/2007 22:50	1.615	10.11
6/1/2007 22:55	1.614	10.11
6/1/2007 23:00	1.614	10.11
6/1/2007 23:05	1.614	10.11
6/1/2007 23:10	1.613	10.11
6/1/2007 23:15	1.613	10.11
6/1/2007 23:20	1.613	10.11
6/1/2007 23:25	1.612	10.11
6/1/2007 23:30	1.612	10.11
6/1/2007 23:35	1.612	10.11
6/1/2007 23:40	1.612	10.11
6/1/2007 23:45	1.611	10.11
6/1/2007 23:50	1.611	10.11
6/1/2007 23:55	1.611	10.11
6/2/2007 0:00	1.61	10.11
6/2/2007 0:05	1.611	10.11
6/2/2007 0:10	1.61	10.11
6/2/2007 0:15	1.61	10.11
6/2/2007 0:20	1.609	10.11

UNKAMET BROOK FLOW MONITORING DATA - APRIL THROUGH JUNE 2007

UNKAMET BROOK AREA
 GENERAL ELECTRIC COMPANY - PITTSFIELD, MASSACHUSETTS

Site Name Isco Quantity Label Units Resolution Significant Digits	2100 Series Site Level Level ft 0.001 5	2100 Series Site Velocity Velocity ft/s 0.01 4
6/2/2007 0:25	1.609	10.11
6/2/2007 0:30	1.609	10.11
6/2/2007 0:35	1.609	10.11
6/2/2007 0:40	1.608	10.11
6/2/2007 0:45	1.608	10.11
6/2/2007 0:50	1.608	10.11
6/2/2007 0:55	1.607	10.11
6/2/2007 1:00	1.607	10.11
6/2/2007 1:05	1.606	10.11
6/2/2007 1:10	1.606	10.11
6/2/2007 1:15	1.606	10.11
6/2/2007 1:20	1.606	10.11
6/2/2007 1:25	1.606	10.11
6/2/2007 1:30	1.605	10.11
6/2/2007 1:35	1.604	10.11
6/2/2007 1:40	1.604	10.11
6/2/2007 1:45	1.604	10.11
6/2/2007 1:50	1.604	10.11
6/2/2007 1:55	1.604	10.11
6/2/2007 2:00	1.604	10.11
6/2/2007 2:05	1.604	10.11
6/2/2007 2:10	1.604	10.11
6/2/2007 2:15	1.603	10.11
6/2/2007 2:20	1.603	10.11
6/2/2007 2:25	1.603	10.11
6/2/2007 2:30	1.603	10.11
6/2/2007 2:35	1.603	10.11
6/2/2007 2:40	1.603	10.11
6/2/2007 2:45	1.603	10.11
6/2/2007 2:50	1.603	10.11
6/2/2007 2:55	1.603	10.11
6/2/2007 3:00	1.603	10.11
6/2/2007 3:05	1.602	10.11
6/2/2007 3:10	1.602	10.11
6/2/2007 3:15	1.602	10.11
6/2/2007 3:20	1.603	10.11
6/2/2007 3:25	1.602	10.11
6/2/2007 3:30	1.602	10.11
6/2/2007 3:35	1.602	10.11
6/2/2007 3:40	1.602	10.11
6/2/2007 3:45	1.603	10.11
6/2/2007 3:50	1.603	10.11
6/2/2007 3:55	1.603	10.11
6/2/2007 4:00	1.603	10.11
6/2/2007 4:05	1.602	10.11
6/2/2007 4:10	1.603	10.11
6/2/2007 4:15	1.603	10.11
6/2/2007 4:20	1.603	10.11
6/2/2007 4:25	1.603	10.11

UNKAMET BROOK FLOW MONITORING DATA - APRIL THROUGH JUNE 2007

UNKAMET BROOK AREA
GENERAL ELECTRIC COMPANY - PITTSFIELD, MASSACHUSETTS

Site Name Isco Quantity Label Units Resolution Significant Digits	2100 Series Site Level Level ft 0.001 5	2100 Series Site Velocity Velocity ft/s 0.01 4
6/2/2007 4:30	1.603	10.11
6/2/2007 4:35	1.603	10.11
6/2/2007 4:40	1.603	10.11
6/2/2007 4:45	1.602	10.11
6/2/2007 4:50	1.602	10.11
6/2/2007 4:55	1.602	10.11
6/2/2007 5:00	1.602	10.11
6/2/2007 5:05	1.602	10.11
6/2/2007 5:10	1.602	10.11
6/2/2007 5:15	1.602	10.11
6/2/2007 5:20	1.602	10.11
6/2/2007 5:25	1.601	10.11
6/2/2007 5:30	1.602	10.11
6/2/2007 5:35	1.602	10.11
6/2/2007 5:40	1.602	10.11
6/2/2007 5:45	1.602	10.11
6/2/2007 5:50	1.602	10.11
6/2/2007 5:55	1.603	10.11
6/2/2007 6:00	1.604	10.11
6/2/2007 6:05	1.604	10.11
6/2/2007 6:10	1.604	10.11
6/2/2007 6:15	1.604	10.11
6/2/2007 6:20	1.604	10.11
6/2/2007 6:25	1.604	10.11
6/2/2007 6:30	1.604	10.11
6/2/2007 6:35	1.604	10.11
6/2/2007 6:40	1.604	10.11
6/2/2007 6:45	1.604	10.11
6/2/2007 6:50	1.604	10.11
6/2/2007 6:55	1.604	10.11
6/2/2007 7:00	1.604	10.11
6/2/2007 7:05	1.604	10.11
6/2/2007 7:10	1.604	10.11
6/2/2007 7:15	1.604	10.11
6/2/2007 7:20	1.604	10.11
6/2/2007 7:25	1.604	10.11
6/2/2007 7:30	1.604	10.11
6/2/2007 7:35	1.605	10.11
6/2/2007 7:40	1.604	10.11
6/2/2007 7:45	1.604	10.11
6/2/2007 7:50	1.604	10.11
6/2/2007 7:55	1.604	10.11
6/2/2007 8:00	1.604	10.11
6/2/2007 8:05	1.604	10.11
6/2/2007 8:10	1.605	10.11
6/2/2007 8:15	1.604	10.11
6/2/2007 8:20	1.605	10.11
6/2/2007 8:25	1.605	10.11
6/2/2007 8:30	1.604	10.11

UNKAMET BROOK FLOW MONITORING DATA - APRIL THROUGH JUNE 2007

UNKAMET BROOK AREA
GENERAL ELECTRIC COMPANY - PITTSFIELD, MASSACHUSETTS

Site Name Isco Quantity Label Units Resolution Significant Digits	2100 Series Site Level Level ft 0.001 5	2100 Series Site Velocity Velocity ft/s 0.01 4
6/2/2007 8:35	1.605	10.11
6/2/2007 8:40	1.605	10.11
6/2/2007 8:45	1.605	10.11
6/2/2007 8:50	1.605	10.11
6/2/2007 8:55	1.604	10.11
6/2/2007 9:00	1.605	10.11
6/2/2007 9:05	1.605	10.11
6/2/2007 9:10	1.605	10.11
6/2/2007 9:15	1.605	10.11
6/2/2007 9:20	1.606	10.11
6/2/2007 9:25	1.606	10.11
6/2/2007 9:30	1.605	10.11
6/2/2007 9:35	1.604	10.11
6/2/2007 9:40	1.605	10.11
6/2/2007 9:45	1.604	10.11
6/2/2007 9:50	1.604	10.11
6/2/2007 9:55	1.604	10.11
6/2/2007 10:00	1.604	10.11
6/2/2007 10:05	1.604	10.11
6/2/2007 10:10	1.603	10.11
6/2/2007 10:15	1.604	10.11
6/2/2007 10:20	1.603	11.87
6/2/2007 10:25	1.604	11.87
6/2/2007 10:30	1.604	10.65
6/2/2007 10:35	1.604	10.65
6/2/2007 10:40	1.604	10.65
6/2/2007 10:45	1.603	10.65
6/2/2007 10:50	1.603	10.65
6/2/2007 10:55	1.603	10.65
6/2/2007 11:00	1.602	10.65
6/2/2007 11:05	1.602	10.65
6/2/2007 11:10	1.602	10.65
6/2/2007 11:15	1.6	10.65
6/2/2007 11:20	1.601	10.65
6/2/2007 11:25	1.601	10.65
6/2/2007 11:30	1.601	10.65
6/2/2007 11:35	1.6	10.65
6/2/2007 11:40	1.599	10.65
6/2/2007 11:45	1.6	10.65
6/2/2007 11:50	1.599	10.65
6/2/2007 11:55	1.6	10.65
6/2/2007 12:00	1.598	10.65
6/2/2007 12:05	1.598	10.65
6/2/2007 12:10	1.598	10.65
6/2/2007 12:15	1.597	10.65
6/2/2007 12:20	1.596	10.65
6/2/2007 12:25	1.596	10.75
6/2/2007 12:30	1.595	10.75
6/2/2007 12:35	1.594	12.21

UNKAMET BROOK FLOW MONITORING DATA - APRIL THROUGH JUNE 2007

UNKAMET BROOK AREA
GENERAL ELECTRIC COMPANY - PITTSFIELD, MASSACHUSETTS

Site Name Isco Quantity Label Units Resolution Significant Digits	2100 Series Site Level Level ft 0.001 5	2100 Series Site Velocity Velocity ft/s 0.01 4
6/2/2007 12:40	1.594	10.77
6/2/2007 12:45	1.594	10.77
6/2/2007 12:50	1.594	10.77
6/2/2007 12:55	1.594	10.77
6/2/2007 13:00	1.592	10.77
6/2/2007 13:05	1.593	9.76
6/2/2007 13:10	1.593	-15.2
6/2/2007 13:15	1.591	-15.2
6/2/2007 13:20	1.591	-15.2
6/2/2007 13:25	1.591	-15.2
6/2/2007 13:30	1.591	-15.2
6/2/2007 13:35	1.59	-15.2
6/2/2007 13:40	1.589	-15.2
6/2/2007 13:45	1.589	-15.2
6/2/2007 13:50	1.588	-15.2
6/2/2007 13:55	1.587	-15.2
6/2/2007 14:00	1.587	-15.2
6/2/2007 14:05	1.587	-15.2
6/2/2007 14:10	1.587	-15.2
6/2/2007 14:15	1.586	-15.2
6/2/2007 14:20	1.586	-15.2
6/2/2007 14:25	1.586	-15.2
6/2/2007 14:30	1.586	-15.2
6/2/2007 14:35	1.585	-15.2
6/2/2007 14:40	1.586	-15.2
6/2/2007 14:45	1.584	-15.2
6/2/2007 14:50	1.583	-15.2
6/2/2007 14:55	1.582	-15.2
6/2/2007 15:00	1.583	-15.2
6/2/2007 15:05	1.583	-15.2
6/2/2007 15:10	1.583	-15.2
6/2/2007 15:15	1.583	-15.2
6/2/2007 15:20	1.581	-15.2
6/2/2007 15:25	1.581	-15.2
6/2/2007 15:30	1.583	-15.2
6/2/2007 15:35	1.582	-15.2
6/2/2007 15:40	1.581	-15.2
6/2/2007 15:45	1.58	-15.2
6/2/2007 15:50	1.58	-15.2
6/2/2007 15:55	1.58	-15.2
6/2/2007 16:00	1.579	-15.2
6/2/2007 16:05	1.579	-15.2
6/2/2007 16:10	1.579	-15.2
6/2/2007 16:15	1.578	-15.2
6/2/2007 16:20	1.578	-15.2
6/2/2007 16:25	1.577	-15.2
6/2/2007 16:30	1.578	-15.2
6/2/2007 16:35	1.576	-15.2
6/2/2007 16:40	1.575	-15.2

UNKAMET BROOK FLOW MONITORING DATA - APRIL THROUGH JUNE 2007

UNKAMET BROOK AREA
GENERAL ELECTRIC COMPANY - PITTSFIELD, MASSACHUSETTS

Site Name Isco Quantity Label Units Resolution Significant Digits	2100 Series Site Level Level ft 0.001 5	2100 Series Site Velocity Velocity ft/s 0.01 4
6/2/2007 16:45	1.575	-15.2
6/2/2007 16:50	1.575	-15.2
6/2/2007 16:55	1.575	-15.2
6/2/2007 17:00	1.576	-15.2
6/2/2007 17:05	1.576	-15.2
6/2/2007 17:10	1.576	-15.2
6/2/2007 17:15	1.574	-15.2
6/2/2007 17:20	1.572	-15.2
6/2/2007 17:25	1.573	-15.2
6/2/2007 17:30	1.573	-15.2
6/2/2007 17:35	1.573	-15.2
6/2/2007 17:40	1.571	-15.2
6/2/2007 17:45	1.573	-15.2
6/2/2007 17:50	1.573	-15.2
6/2/2007 17:55	1.573	-15.2
6/2/2007 18:00	1.574	-15.2
6/2/2007 18:05	1.575	-15.2
6/2/2007 18:10	1.581	-15.2
6/2/2007 18:15	1.66	-15.2
6/2/2007 18:20	2.122	-15.2
6/2/2007 18:25	2.43	-15.2
6/2/2007 18:30	2.517	-15.2
6/2/2007 18:35	2.526	-15.2
6/2/2007 18:40	2.495	-15.2
6/2/2007 18:45	2.462	-15.2
6/2/2007 18:50	2.429	-15.2
6/2/2007 18:55	2.395	-15.2
6/2/2007 19:00	2.361	-15.2
6/2/2007 19:05	2.329	-15.2
6/2/2007 19:10	2.301	-15.2
6/2/2007 19:15	2.278	-15.2
6/2/2007 19:20	2.262	-15.2
6/2/2007 19:25	2.251	-15.2
6/2/2007 19:30	2.245	-15.2
6/2/2007 19:35	2.24	-15.2
6/2/2007 19:40	2.237	-15.2
6/2/2007 19:45	2.234	-15.2
6/2/2007 19:50	2.232	-15.2
6/2/2007 19:55	2.229	-15.2
6/2/2007 20:00	2.227	-15.2
6/2/2007 20:05	2.225	-15.2
6/2/2007 20:10	2.223	-15.2
6/2/2007 20:15	2.221	-15.2
6/2/2007 20:20	2.22	-15.2
6/2/2007 20:25	2.218	-15.2
6/2/2007 20:30	2.217	-15.2
6/2/2007 20:35	2.214	-15.2
6/2/2007 20:40	2.212	-15.2
6/2/2007 20:45	2.211	-15.2

UNKAMET BROOK FLOW MONITORING DATA - APRIL THROUGH JUNE 2007

UNKAMET BROOK AREA
GENERAL ELECTRIC COMPANY - PITTSFIELD, MASSACHUSETTS

Site Name Isco Quantity Label Units Resolution Significant Digits	2100 Series Site Level Level ft 0.001 5	2100 Series Site Velocity Velocity ft/s 0.01 4
6/2/2007 20:50	2.209	-15.2
6/2/2007 20:55	2.207	-15.2
6/2/2007 21:00	2.205	-15.2
6/2/2007 21:05	2.203	-15.2
6/2/2007 21:10	2.202	-15.2
6/2/2007 21:15	2.199	-15.2
6/2/2007 21:20	2.197	-15.2
6/2/2007 21:25	2.194	-15.2
6/2/2007 21:30	2.191	-15.2
6/2/2007 21:35	2.188	-15.2
6/2/2007 21:40	2.185	-15.2
6/2/2007 21:45	2.183	-15.2
6/2/2007 21:50	2.181	-15.2
6/2/2007 21:55	2.178	-15.2
6/2/2007 22:00	2.176	-15.2
6/2/2007 22:05	2.173	-15.2
6/2/2007 22:10	2.171	-15.2
6/2/2007 22:15	2.169	-15.2
6/2/2007 22:20	2.167	-15.2
6/2/2007 22:25	2.165	-15.2
6/2/2007 22:30	2.162	-15.2
6/2/2007 22:35	2.16	-15.2
6/2/2007 22:40	2.158	-15.2
6/2/2007 22:45	2.155	11.06
6/2/2007 22:50	2.152	11.06
6/2/2007 22:55	2.15	11.06
6/2/2007 23:00	2.148	12.95
6/2/2007 23:05	2.146	12.57
6/2/2007 23:10	2.143	12.57
6/2/2007 23:15	2.141	13.07
6/2/2007 23:20	2.138	13.96
6/2/2007 23:25	2.136	13.96
6/2/2007 23:30	2.133	13.96
6/2/2007 23:35	2.131	13.96
6/2/2007 23:40	2.129	13.96
6/2/2007 23:45	2.126	13.96
6/2/2007 23:50	2.123	13.96
6/2/2007 23:55	2.121	13.96
6/3/2007 0:00	2.118	13.96
6/3/2007 0:05	2.115	13.96
6/3/2007 0:10	2.112	13.96
6/3/2007 0:15	2.109	10.63
6/3/2007 0:20	2.107	10.63
6/3/2007 0:25	2.105	10.63
6/3/2007 0:30	2.102	10.63
6/3/2007 0:35	2.1	9.92
6/3/2007 0:40	2.098	9.92
6/3/2007 0:45	2.095	7.6
6/3/2007 0:50	2.093	7.6

UNKAMET BROOK FLOW MONITORING DATA - APRIL THROUGH JUNE 2007

UNKAMET BROOK AREA
GENERAL ELECTRIC COMPANY - PITTSFIELD, MASSACHUSETTS

Site Name Isco Quantity Label Units Resolution Significant Digits	2100 Series Site Level Level ft 0.001 5	2100 Series Site Velocity Velocity ft/s 0.01 4
6/3/2007 0:55	2.09	7.6
6/3/2007 1:00	2.088	7.6
6/3/2007 1:05	2.086	7.6
6/3/2007 1:10	2.083	7.6
6/3/2007 1:15	2.081	7.6
6/3/2007 1:20	2.078	7.6
6/3/2007 1:25	2.076	7.6
6/3/2007 1:30	2.074	7.6
6/3/2007 1:35	2.071	7.6
6/3/2007 1:40	2.069	7.6
6/3/2007 1:45	2.067	7.6
6/3/2007 1:50	2.064	7.6
6/3/2007 1:55	2.062	7.6
6/3/2007 2:00	2.059	7.6
6/3/2007 2:05	2.057	7.6
6/3/2007 2:10	2.054	7.6
6/3/2007 2:15	2.052	7.6
6/3/2007 2:20	2.049	7.6
6/3/2007 2:25	2.047	12.34
6/3/2007 2:30	2.044	12.34
6/3/2007 2:35	2.042	10.74
6/3/2007 2:40	2.039	10.74
6/3/2007 2:45	2.037	9.74
6/3/2007 2:50	2.034	9.85
6/3/2007 2:55	2.032	8.18
6/3/2007 3:00	2.029	7.83
6/3/2007 3:05	2.027	7.83
6/3/2007 3:10	2.025	8.6
6/3/2007 3:15	2.022	8.6
6/3/2007 3:20	2.02	7.51
6/3/2007 3:25	2.018	7.51
6/3/2007 3:30	2.016	7.51
6/3/2007 3:35	2.013	7.51
6/3/2007 3:40	2.011	7.51
6/3/2007 3:45	2.008	7.51
6/3/2007 3:50	2.006	7.51
6/3/2007 3:55	2.004	7.51
6/3/2007 4:00	2.002	7.51
6/3/2007 4:05	1.999	7.51
6/3/2007 4:10	1.997	7.51
6/3/2007 4:15	1.995	7.51
6/3/2007 4:20	1.993	7.51
6/3/2007 4:25	1.99	9.16
6/3/2007 4:30	1.988	9.16
6/3/2007 4:35	1.986	9.53
6/3/2007 4:40	1.983	9.53
6/3/2007 4:45	1.981	9.53
6/3/2007 4:50	1.979	9.53
6/3/2007 4:55	1.977	9.53

UNKAMET BROOK FLOW MONITORING DATA - APRIL THROUGH JUNE 2007

UNKAMET BROOK AREA
 GENERAL ELECTRIC COMPANY - PITTSFIELD, MASSACHUSETTS

Site Name Isco Quantity Label Units Resolution Significant Digits	2100 Series Site Level Level ft 0.001 5	2100 Series Site Velocity Velocity ft/s 0.01 4
6/3/2007 5:00	1.975	9.53
6/3/2007 5:05	1.973	9.53
6/3/2007 5:10	1.97	9.53
6/3/2007 5:15	1.967	9.53
6/3/2007 5:20	1.966	9.53
6/3/2007 5:25	1.964	9.53
6/3/2007 5:30	1.962	9.53
6/3/2007 5:35	1.96	9.53
6/3/2007 5:40	1.958	9.53
6/3/2007 5:45	1.956	9.53
6/3/2007 5:50	1.954	9.53
6/3/2007 5:55	1.952	9.53
6/3/2007 6:00	1.95	9.53
6/3/2007 6:05	1.948	9.53
6/3/2007 6:10	1.946	9.53
6/3/2007 6:15	1.945	9.53
6/3/2007 6:20	1.943	9.53
6/3/2007 6:25	1.941	9.53
6/3/2007 6:30	1.939	9.53
6/3/2007 6:35	1.938	9.53
6/3/2007 6:40	1.936	9.53
6/3/2007 6:45	1.933	9.53
6/3/2007 6:50	1.932	9.53
6/3/2007 6:55	1.93	9.53
6/3/2007 7:00	1.929	9.53
6/3/2007 7:05	1.928	9.53
6/3/2007 7:10	1.926	9.53
6/3/2007 7:15	1.924	9.53
6/3/2007 7:20	1.922	9.53
6/3/2007 7:25	1.921	9.53
6/3/2007 7:30	1.92	9.53
6/3/2007 7:35	1.918	9.53
6/3/2007 7:40	1.917	9.53
6/3/2007 7:45	1.916	9.53
6/3/2007 7:50	1.914	9.53
6/3/2007 7:55	1.913	9.53
6/3/2007 8:00	1.911	9.53
6/3/2007 8:05	1.909	9.53
6/3/2007 8:10	1.909	9.53
6/3/2007 8:15	1.907	9.53
6/3/2007 8:20	1.905	9.53
6/3/2007 8:25	1.904	9.53
6/3/2007 8:30	1.903	9.53
6/3/2007 8:35	1.902	9.53
6/3/2007 8:40	1.901	9.53
6/3/2007 8:45	1.9	9.53
6/3/2007 8:50	1.899	9.53
6/3/2007 8:55	1.898	7.02
6/3/2007 9:00	1.897	7.02

UNKAMET BROOK FLOW MONITORING DATA - APRIL THROUGH JUNE 2007

UNKAMET BROOK AREA
 GENERAL ELECTRIC COMPANY - PITTSFIELD, MASSACHUSETTS

Site Name Isco Quantity Label Units Resolution Significant Digits	2100 Series Site Level Level ft 0.001 5	2100 Series Site Velocity Velocity ft/s 0.01 4
6/3/2007 9:05	1.896	7.02
6/3/2007 9:10	1.894	9.68
6/3/2007 9:15	1.893	9.68
6/3/2007 9:20	1.892	10.04
6/3/2007 9:25	1.891	10.04
6/3/2007 9:30	1.89	10.26
6/3/2007 9:35	1.888	10.26
6/3/2007 9:40	1.886	10.26
6/3/2007 9:45	1.885	10.26
6/3/2007 9:50	1.884	10.26
6/3/2007 9:55	1.883	8.98
6/3/2007 10:00	1.881	8.98
6/3/2007 10:05	1.881	7.55
6/3/2007 10:10	1.879	8.69
6/3/2007 10:15	1.878	8.69
6/3/2007 10:20	1.877	8.69
6/3/2007 10:25	1.875	8.69
6/3/2007 10:30	1.874	8.69
6/3/2007 10:35	1.873	8.69
6/3/2007 10:40	1.871	8.69
6/3/2007 10:45	1.871	8.69
6/3/2007 10:50	1.869	8.69
6/3/2007 10:55	1.869	8.69
6/3/2007 11:00	1.867	8.69
6/3/2007 11:05	1.866	8.69
6/3/2007 11:10	1.865	8.69
6/3/2007 11:15	1.864	8.69
6/3/2007 11:20	1.864	8.69
6/3/2007 11:25	1.864	8.69
6/3/2007 11:30	1.863	8.69
6/3/2007 11:35	1.863	8.69
6/3/2007 11:40	1.862	8.69
6/3/2007 11:45	1.862	8.69
6/3/2007 11:50	1.861	8.69
6/3/2007 11:55	1.861	8.69
6/3/2007 12:00	1.861	8.69
6/3/2007 12:05	1.864	8.69
6/3/2007 12:10	1.868	8.69
6/3/2007 12:15	1.871	8.69
6/3/2007 12:20	1.873	8.69
6/3/2007 12:25	1.878	8.69
6/3/2007 12:30	1.884	8.69
6/3/2007 12:35	1.891	8.69
6/3/2007 12:40	1.899	8.69
6/3/2007 12:45	1.907	8.69
6/3/2007 12:50	1.913	8.69
6/3/2007 12:55	1.918	8.69
6/3/2007 13:00	1.923	8.69
6/3/2007 13:05	1.929	8.69

UNKAMET BROOK FLOW MONITORING DATA - APRIL THROUGH JUNE 2007

UNKAMET BROOK AREA
GENERAL ELECTRIC COMPANY - PITTSFIELD, MASSACHUSETTS

Site Name Isco Quantity Label Units Resolution Significant Digits	2100 Series Site Level Level ft 0.001 5	2100 Series Site Velocity Velocity ft/s 0.01 4
6/3/2007 13:10	1.937	8.69
6/3/2007 13:15	1.955	8.69
6/3/2007 13:20	1.983	8.69
6/3/2007 13:25	2.014	8.69
6/3/2007 13:30	2.035	8.69
6/3/2007 13:35	2.046	8.69
6/3/2007 13:40	2.049	8.69
6/3/2007 13:45	2.044	8.69
6/3/2007 13:50	2.037	8.69
6/3/2007 13:55	2.029	8.69
6/3/2007 14:00	2.021	8.69
6/3/2007 14:05	2.014	8.69
6/3/2007 14:10	2.007	8.69
6/3/2007 14:15	2.001	8.69
6/3/2007 14:20	1.995	8.69
6/3/2007 14:25	1.991	8.69
6/3/2007 14:30	1.987	8.69
6/3/2007 14:35	1.983	8.69
6/3/2007 14:40	1.979	8.69
6/3/2007 14:45	1.976	8.69
6/3/2007 14:50	1.973	8.69
6/3/2007 14:55	1.97	8.69
6/3/2007 15:00	1.967	8.69
6/3/2007 15:05	1.963	8.69
6/3/2007 15:10	1.961	8.69
6/3/2007 15:15	1.958	8.69
6/3/2007 15:20	1.956	8.69
6/3/2007 15:25	1.954	8.69
6/3/2007 15:30	1.951	8.69
6/3/2007 15:35	1.949	8.69
6/3/2007 15:40	1.947	8.69
6/3/2007 15:45	1.946	8.69
6/3/2007 15:50	1.943	8.69
6/3/2007 15:55	1.942	8.69
6/3/2007 16:00	1.94	8.69
6/3/2007 16:05	1.938	8.69
6/3/2007 16:10	1.937	8.69
6/3/2007 16:15	1.936	8.69
6/3/2007 16:20	1.934	8.69
6/3/2007 16:25	1.933	8.69
6/3/2007 16:30	1.93	8.69
6/3/2007 16:35	1.93	8.69
6/3/2007 16:40	1.928	8.69
6/3/2007 16:45	1.927	8.69
6/3/2007 16:50	1.925	8.69
6/3/2007 16:55	1.924	8.69
6/3/2007 17:00	1.923	8.69
6/3/2007 17:05	1.921	8.69
6/3/2007 17:10	1.92	8.69

UNKAMET BROOK FLOW MONITORING DATA - APRIL THROUGH JUNE 2007

UNKAMET BROOK AREA
GENERAL ELECTRIC COMPANY - PITTSFIELD, MASSACHUSETTS

Site Name Isco Quantity Label Units Resolution Significant Digits	2100 Series Site Level Level ft 0.001 5	2100 Series Site Velocity Velocity ft/s 0.01 4
6/3/2007 17:15	1.918	8.69
6/3/2007 17:20	1.916	10.31
6/3/2007 17:25	1.915	10.31
6/3/2007 17:30	1.914	10.31
6/3/2007 17:35	1.912	7.24
6/3/2007 17:40	1.91	7.24
6/3/2007 17:45	1.91	7.24
6/3/2007 17:50	1.908	7.24
6/3/2007 17:55	1.908	7.24
6/3/2007 18:00	1.907	7.24
6/3/2007 18:05	1.905	7.24
6/3/2007 18:10	1.903	7.24
6/3/2007 18:15	1.901	7.24
6/3/2007 18:20	1.9	7.24
6/3/2007 18:25	1.899	7.24
6/3/2007 18:30	1.899	7.24
6/3/2007 18:35	1.898	7.24
6/3/2007 18:40	1.897	7.24
6/3/2007 18:45	1.896	7.24
6/3/2007 18:50	1.894	13.59
6/3/2007 18:55	1.892	13.59
6/3/2007 19:00	1.891	13.59
6/3/2007 19:05	1.89	13.59
6/3/2007 19:10	1.889	13.59
6/3/2007 19:15	1.886	13.59
6/3/2007 19:20	1.885	13.59
6/3/2007 19:25	1.884	13.59
6/3/2007 19:30	1.883	13.59
6/3/2007 19:35	1.882	13.59
6/3/2007 19:40	1.88	13.59
6/3/2007 19:45	1.879	14.93
6/3/2007 19:50	1.878	13.2
6/3/2007 19:55	1.877	13.2
6/3/2007 20:00	1.876	14.88
6/3/2007 20:05	1.875	14.88
6/3/2007 20:10	1.873	10.71
6/3/2007 20:15	1.873	14.76
6/3/2007 20:20	1.871	15.2
6/3/2007 20:25	1.869	14.25
6/3/2007 20:30	1.869	13.72
6/3/2007 20:35	1.868	14.69
6/3/2007 20:40	1.868	14.71
6/3/2007 20:45	1.866	14.91
6/3/2007 20:50	1.865	14.29
6/3/2007 20:55	1.865	14.29
6/3/2007 21:00	1.865	14.49
6/3/2007 21:05	1.863	13.42
6/3/2007 21:10	1.862	14.61
6/3/2007 21:15	1.862	14.78

UNKAMET BROOK FLOW MONITORING DATA - APRIL THROUGH JUNE 2007

UNKAMET BROOK AREA
GENERAL ELECTRIC COMPANY - PITTSFIELD, MASSACHUSETTS

Site Name Isco Quantity Label Units Resolution Significant Digits	2100 Series Site Level Level ft 0.001 5	2100 Series Site Velocity Velocity ft/s 0.01 4
6/3/2007 21:20	1.861	14.5
6/3/2007 21:25	1.861	14.5
6/3/2007 21:30	1.861	14.5
6/3/2007 21:35	1.86	11.5
6/3/2007 21:40	1.86	5.59
6/3/2007 21:45	1.859	5.59
6/3/2007 21:50	1.86	5.59
6/3/2007 21:55	1.861	5.59
6/3/2007 22:00	1.863	5.59
6/3/2007 22:05	1.864	5.59
6/3/2007 22:10	1.866	5.59
6/3/2007 22:15	1.868	5.59
6/3/2007 22:20	1.871	5.59
6/3/2007 22:25	1.873	14.2
6/3/2007 22:30	1.876	14.15
6/3/2007 22:35	1.879	14.15
6/3/2007 22:40	1.887	14.3
6/3/2007 22:45	1.896	14.3
6/3/2007 22:50	1.908	13.71
6/3/2007 22:55	1.916	15.02
6/3/2007 23:00	1.925	15.02
6/3/2007 23:05	1.933	15.02
6/3/2007 23:10	1.942	14.98
6/3/2007 23:15	1.955	14.98
6/3/2007 23:20	1.974	14.98
6/3/2007 23:25	1.997	14.98
6/3/2007 23:30	2.021	14.98
6/3/2007 23:35	2.042	14.98
6/3/2007 23:40	2.061	14.98
6/3/2007 23:45	2.074	14.98
6/3/2007 23:50	2.082	14.98
6/3/2007 23:55	2.085	14.98
6/4/2007 0:00	2.085	14.98
6/4/2007 0:05	2.083	14.98
6/4/2007 0:10	2.081	13.72
6/4/2007 0:15	2.084	13.72
6/4/2007 0:20	2.092	13.38
6/4/2007 0:25	2.103	15.29
6/4/2007 0:30	2.108	15.29
6/4/2007 0:35	2.108	15.29
6/4/2007 0:40	2.103	15.29
6/4/2007 0:45	2.097	15.29
6/4/2007 0:50	2.091	13.16
6/4/2007 0:55	2.085	13.16
6/4/2007 1:00	2.079	13.16
6/4/2007 1:05	2.075	14.93
6/4/2007 1:10	2.072	13.05
6/4/2007 1:15	2.069	14.17
6/4/2007 1:20	2.068	14.65

UNKAMET BROOK FLOW MONITORING DATA - APRIL THROUGH JUNE 2007

UNKAMET BROOK AREA
 GENERAL ELECTRIC COMPANY - PITTSFIELD, MASSACHUSETTS

Site Name Isco Quantity Label Units Resolution Significant Digits	2100 Series Site Level Level ft 0.001 5	2100 Series Site Velocity Velocity ft/s 0.01 4
6/4/2007 1:25	2.069	14.65
6/4/2007 1:30	2.068	14.11
6/4/2007 1:35	2.069	14.11
6/4/2007 1:40	2.074	12.89
6/4/2007 1:45	2.081	12.76
6/4/2007 1:50	2.088	14.58
6/4/2007 1:55	2.093	14.58
6/4/2007 2:00	2.095	14.54
6/4/2007 2:05	2.095	14.54
6/4/2007 2:10	2.093	14.54
6/4/2007 2:15	2.093	14.54
6/4/2007 2:20	2.093	14.54
6/4/2007 2:25	2.094	14.54
6/4/2007 2:30	2.098	14.54
6/4/2007 2:35	2.105	14.54
6/4/2007 2:40	2.118	15.03
6/4/2007 2:45	2.131	13.15
6/4/2007 2:50	2.138	11.99
6/4/2007 2:55	2.141	12.74
6/4/2007 3:00	2.139	11.79
6/4/2007 3:05	2.136	13.21
6/4/2007 3:10	2.135	11.91
6/4/2007 3:15	2.134	13.29
6/4/2007 3:20	2.131	12.11
6/4/2007 3:25	2.13	12.11
6/4/2007 3:30	2.129	12.11
6/4/2007 3:35	2.128	12.11
6/4/2007 3:40	2.125	12.11
6/4/2007 3:45	2.125	12.11
6/4/2007 3:50	2.125	12.11
6/4/2007 3:55	2.124	9.92
6/4/2007 4:00	2.123	9.92
6/4/2007 4:05	2.122	9.92
6/4/2007 4:10	2.122	9.92
6/4/2007 4:15	2.12	9.61
6/4/2007 4:20	2.119	9.61
6/4/2007 4:25	2.119	9.61
6/4/2007 4:30	2.119	9.61
6/4/2007 4:35	2.118	9.61
6/4/2007 4:40	2.118	9.61
6/4/2007 4:45	2.117	9.61
6/4/2007 4:50	2.116	9.61
6/4/2007 4:55	2.116	9.61
6/4/2007 5:00	2.116	9.61
6/4/2007 5:05	2.115	9.61
6/4/2007 5:10	2.115	9.61
6/4/2007 5:15	2.115	9.61
6/4/2007 5:20	2.116	9.61
6/4/2007 5:25	2.116	9.61

UNKAMET BROOK FLOW MONITORING DATA - APRIL THROUGH JUNE 2007

UNKAMET BROOK AREA
GENERAL ELECTRIC COMPANY - PITTSFIELD, MASSACHUSETTS

Site Name Isco Quantity Label Units Resolution Significant Digits	2100 Series Site Level Level ft 0.001 5	2100 Series Site Velocity Velocity ft/s 0.01 4
6/4/2007 5:30	2.117	9.61
6/4/2007 5:35	2.118	9.61
6/4/2007 5:40	2.12	9.61
6/4/2007 5:45	2.119	9.61
6/4/2007 5:50	2.118	9.61
6/4/2007 5:55	2.118	9.61
6/4/2007 6:00	2.116	9.61
6/4/2007 6:05	2.117	9.61
6/4/2007 6:10	2.117	9.61
6/4/2007 6:15	2.117	9.61
6/4/2007 6:20	2.119	9.61
6/4/2007 6:25	2.124	9.61
6/4/2007 6:30	2.131	9.61
6/4/2007 6:35	2.141	9.61
6/4/2007 6:40	2.148	9.61
6/4/2007 6:45	2.154	9.61
6/4/2007 6:50	2.153	9.61
6/4/2007 6:55	2.152	9.61
6/4/2007 7:00	2.152	9.61
6/4/2007 7:05	2.149	9.61
6/4/2007 7:10	2.147	9.61
6/4/2007 7:15	2.146	9.61
6/4/2007 7:20	2.144	9.61
6/4/2007 7:25	2.142	9.61
6/4/2007 7:30	2.141	9.61
6/4/2007 7:35	2.14	9.61
6/4/2007 7:40	2.137	9.61
6/4/2007 7:45	2.137	9.61
6/4/2007 7:50	2.136	9.61
6/4/2007 7:55	2.134	9.61
6/4/2007 8:00	2.134	9.61
6/4/2007 8:05	2.133	9.61
6/4/2007 8:10	2.132	9.61
6/4/2007 8:15	2.131	9.61
6/4/2007 8:20	2.128	9.61
6/4/2007 8:25	2.129	9.61
6/4/2007 8:30	2.128	9.61
6/4/2007 8:35	2.128	9.61
6/4/2007 8:40	2.126	9.61
6/4/2007 8:45	2.124	9.61
6/4/2007 8:50	2.124	9.61
6/4/2007 8:55	2.124	9.61
6/4/2007 9:00	2.121	9.61
6/4/2007 9:05	2.122	9.61
6/4/2007 9:10	2.121	9.61
6/4/2007 9:15	2.12	9.61
6/4/2007 9:20	2.119	9.61
6/4/2007 9:25	2.117	9.61
6/4/2007 9:30	2.117	9.61

UNKAMET BROOK FLOW MONITORING DATA - APRIL THROUGH JUNE 2007

UNKAMET BROOK AREA
GENERAL ELECTRIC COMPANY - PITTSFIELD, MASSACHUSETTS

Site Name Isco Quantity Label Units Resolution Significant Digits	2100 Series Site Level Level ft 0.001 5	2100 Series Site Velocity Velocity ft/s 0.01 4
6/4/2007 9:35	2.116	9.61
6/4/2007 9:40	2.115	9.61
6/4/2007 9:45	2.114	9.61
6/4/2007 9:50	2.113	9.61
6/4/2007 9:55	2.112	9.61
6/4/2007 10:00	2.112	9.61
6/4/2007 10:05	2.11	9.61
6/4/2007 10:10	2.11	9.61
6/4/2007 10:15	2.109	9.61
6/4/2007 10:20	2.108	9.61
6/4/2007 10:25	2.107	9.61
6/4/2007 10:30	2.106	9.61
6/4/2007 10:35	2.105	9.61
6/4/2007 10:40	2.103	9.61
6/4/2007 10:45	2.101	9.61
6/4/2007 10:50	2.101	9.61
6/4/2007 10:55	2.101	9.61
6/4/2007 11:00	2.1	9.61
6/4/2007 11:05	2.099	9.61
6/4/2007 11:10	2.099	9.61
6/4/2007 11:15	2.098	9.61
6/4/2007 11:20	2.099	9.61
6/4/2007 11:25	2.102	9.61
6/4/2007 11:30	2.108	9.61
6/4/2007 11:35	2.115	9.61
6/4/2007 11:40	2.125	9.61
6/4/2007 11:45	2.145	9.61
6/4/2007 11:50	2.172	9.61
6/4/2007 11:55	2.2	9.61
6/4/2007 12:00	2.221	9.61
6/4/2007 12:05	2.233	9.61
6/4/2007 12:10	2.237	9.61
6/4/2007 12:15	2.235	9.61
6/4/2007 12:20	2.231	9.61
6/4/2007 12:25	2.228	9.61
6/4/2007 12:30	2.228	9.61
6/4/2007 12:35	2.233	9.61
6/4/2007 12:40	2.245	9.61
6/4/2007 12:45	2.262	9.61
6/4/2007 12:50	2.287	9.61
6/4/2007 12:55	2.32	9.61
6/4/2007 13:00	2.353	9.61
6/4/2007 13:05	2.384	9.61
6/4/2007 13:10	2.419	9.61
6/4/2007 13:15	2.455	9.61
6/4/2007 13:20	2.508	9.61
6/4/2007 13:25	2.559	9.61
6/4/2007 13:30	2.584	9.61
6/4/2007 13:35	2.593	9.61

UNKAMET BROOK FLOW MONITORING DATA - APRIL THROUGH JUNE 2007

UNKAMET BROOK AREA
GENERAL ELECTRIC COMPANY - PITTSFIELD, MASSACHUSETTS

Site Name Isco Quantity Label Units Resolution Significant Digits	2100 Series Site Level Level ft 0.001 5	2100 Series Site Velocity Velocity ft/s 0.01 4
6/4/2007 13:40	2.595	9.61
6/4/2007 13:45	2.594	9.61
6/4/2007 13:50	2.596	9.61
6/4/2007 13:55	2.599	9.61
6/4/2007 14:00	2.605	9.61
6/4/2007 14:05	2.617	9.61
6/4/2007 14:10	2.636	9.61
6/4/2007 14:15	2.655	9.61
6/4/2007 14:20	2.663	9.61
6/4/2007 14:25	2.665	9.61
6/4/2007 14:30	2.665	9.61
6/4/2007 14:35	2.662	9.61
6/4/2007 14:40	2.659	9.61
6/4/2007 14:45	2.654	9.61
6/4/2007 14:50	2.651	9.61
6/4/2007 14:55	2.647	9.61
6/4/2007 15:00	2.647	9.61
6/4/2007 15:05	2.646	9.61
6/4/2007 15:10	2.646	9.61
6/4/2007 15:15	2.645	9.61
6/4/2007 15:20	2.644	9.61
6/4/2007 15:25	2.645	9.61
6/4/2007 15:30	2.643	9.61
6/4/2007 15:35	2.642	9.61
6/4/2007 15:40	2.644	9.61
6/4/2007 15:45	2.642	9.61
6/4/2007 15:50	2.639	9.61
6/4/2007 15:55	2.639	9.61
6/4/2007 16:00	2.638	9.61
6/4/2007 16:05	2.639	9.61
6/4/2007 16:10	2.637	9.61
6/4/2007 16:15	2.636	9.61
6/4/2007 16:20	2.635	9.61
6/4/2007 16:25	2.635	9.61
6/4/2007 16:30	2.634	9.61
6/4/2007 16:35	2.633	9.61
6/4/2007 16:40	2.631	9.61
6/4/2007 16:45	2.63	9.61
6/4/2007 16:50	2.629	9.61
6/4/2007 16:55	2.626	9.61
6/4/2007 17:00	2.627	10.92
6/4/2007 17:05	2.625	11.9
6/4/2007 17:10	2.624	11.9
6/4/2007 17:15	2.622	10.06
6/4/2007 17:20	2.622	10.06
6/4/2007 17:25	2.621	11.21
6/4/2007 17:30	2.619	11.21
6/4/2007 17:35	2.617	9.43
6/4/2007 17:40	2.616	10.63

UNKAMET BROOK FLOW MONITORING DATA - APRIL THROUGH JUNE 2007

UNKAMET BROOK AREA
GENERAL ELECTRIC COMPANY - PITTSFIELD, MASSACHUSETTS

Site Name Isco Quantity Label Units Resolution Significant Digits	2100 Series Site Level Level ft 0.001 5	2100 Series Site Velocity Velocity ft/s 0.01 4
6/4/2007 17:45	2.614	10.56
6/4/2007 17:50	2.613	10.56
6/4/2007 17:55	2.611	9.26
6/4/2007 18:00	2.61	7.83
6/4/2007 18:05	2.609	8.5
6/4/2007 18:10	2.609	8.5
6/4/2007 18:15	2.609	8.5
6/4/2007 18:20	2.612	8.5
6/4/2007 18:25	2.611	8.16
6/4/2007 18:30	2.61	8.16
6/4/2007 18:35	2.607	8.81
6/4/2007 18:40	2.606	8.81
6/4/2007 18:45	2.604	9.31
6/4/2007 18:50	2.602	10.93
6/4/2007 18:55	2.6	9.36
6/4/2007 19:00	2.597	8.91
6/4/2007 19:05	2.595	8.01
6/4/2007 19:10	2.594	8.08
6/4/2007 19:15	2.592	9.35
6/4/2007 19:20	2.59	7.55
6/4/2007 19:25	2.588	7.44
6/4/2007 19:30	2.587	7.44
6/4/2007 19:35	2.585	7.44
6/4/2007 19:40	2.583	7.44
6/4/2007 19:45	2.582	7.44
6/4/2007 19:50	2.581	7.44
6/4/2007 19:55	2.579	7.44
6/4/2007 20:00	2.578	7.44
6/4/2007 20:05	2.577	7.44
6/4/2007 20:10	2.574	7.44
6/4/2007 20:15	2.573	7.44
6/4/2007 20:20	2.57	7.44
6/4/2007 20:25	2.569	7.44
6/4/2007 20:30	2.566	7.44
6/4/2007 20:35	2.565	7.44
6/4/2007 20:40	2.562	7.44
6/4/2007 20:45	2.561	7.44
6/4/2007 20:50	2.558	7.44
6/4/2007 20:55	2.557	7.44
6/4/2007 21:00	2.554	7.44
6/4/2007 21:05	2.552	7.44
6/4/2007 21:10	2.551	7.44
6/4/2007 21:15	2.549	7.44
6/4/2007 21:20	2.547	7.44
6/4/2007 21:25	2.545	7.44
6/4/2007 21:30	2.543	7.44
6/4/2007 21:35	2.542	7.44
6/4/2007 21:40	2.54	7.44
6/4/2007 21:45	2.538	7.44

UNKAMET BROOK FLOW MONITORING DATA - APRIL THROUGH JUNE 2007

UNKAMET BROOK AREA
GENERAL ELECTRIC COMPANY - PITTSFIELD, MASSACHUSETTS

Site Name Isco Quantity Label Units Resolution Significant Digits	2100 Series Site Level Level ft 0.001 5	2100 Series Site Velocity Velocity ft/s 0.01 4
6/4/2007 21:50	2.536	7.44
6/4/2007 21:55	2.534	7.44
6/4/2007 22:00	2.533	7.44
6/4/2007 22:05	2.531	7.44
6/4/2007 22:10	2.529	7.44
6/4/2007 22:15	2.528	7.44
6/4/2007 22:20	2.525	7.44
6/4/2007 22:25	2.524	7.44
6/4/2007 22:30	2.522	7.44
6/4/2007 22:35	2.52	7.44
6/4/2007 22:40	2.518	7.44
6/4/2007 22:45	2.517	7.44
6/4/2007 22:50	2.516	7.44
6/4/2007 22:55	2.514	7.44
6/4/2007 23:00	2.512	7.44
6/4/2007 23:05	2.511	7.44
6/4/2007 23:10	2.509	7.44
6/4/2007 23:15	2.508	7.44
6/4/2007 23:20	2.506	7.44
6/4/2007 23:25	2.504	7.44
6/4/2007 23:30	2.503	7.44
6/4/2007 23:35	2.502	7.44
6/4/2007 23:40	2.5	7.44
6/4/2007 23:45	2.499	7.44
6/4/2007 23:50	2.497	7.44
6/4/2007 23:55	2.496	7.44
6/5/2007 0:00	2.494	7.44
6/5/2007 0:05	2.493	7.44
6/5/2007 0:10	2.491	7.44
6/5/2007 0:15	2.49	7.44
6/5/2007 0:20	2.488	7.44
6/5/2007 0:25	2.486	7.44
6/5/2007 0:30	2.486	7.44
6/5/2007 0:35	2.484	7.44
6/5/2007 0:40	2.482	7.44
6/5/2007 0:45	2.48	7.44
6/5/2007 0:50	2.479	7.44
6/5/2007 0:55	2.479	7.44
6/5/2007 1:00	2.477	7.44
6/5/2007 1:05	2.475	7.44
6/5/2007 1:10	2.474	7.44
6/5/2007 1:15	2.473	7.44
6/5/2007 1:20	2.471	7.44
6/5/2007 1:25	2.47	7.44
6/5/2007 1:30	2.469	7.44
6/5/2007 1:35	2.467	7.44
6/5/2007 1:40	2.466	7.44
6/5/2007 1:45	2.464	7.44
6/5/2007 1:50	2.463	7.44

UNKAMET BROOK FLOW MONITORING DATA - APRIL THROUGH JUNE 2007

UNKAMET BROOK AREA
 GENERAL ELECTRIC COMPANY - PITTSFIELD, MASSACHUSETTS

Site Name Isco Quantity Label Units Resolution Significant Digits	2100 Series Site Level Level ft 0.001 5	2100 Series Site Velocity Velocity ft/s 0.01 4
6/5/2007 1:55	2.463	7.44
6/5/2007 2:00	2.461	7.44
6/5/2007 2:05	2.459	7.44
6/5/2007 2:10	2.458	7.44
6/5/2007 2:15	2.456	7.44
6/5/2007 2:20	2.456	7.44
6/5/2007 2:25	2.455	7.44
6/5/2007 2:30	2.453	7.44
6/5/2007 2:35	2.451	7.44
6/5/2007 2:40	2.45	7.44
6/5/2007 2:45	2.449	7.44
6/5/2007 2:50	2.448	7.44
6/5/2007 2:55	2.447	7.44
6/5/2007 3:00	2.446	7.44
6/5/2007 3:05	2.444	7.44
6/5/2007 3:10	2.443	7.44
6/5/2007 3:15	2.442	7.44
6/5/2007 3:20	2.44	7.44
6/5/2007 3:25	2.439	7.44
6/5/2007 3:30	2.438	7.44
6/5/2007 3:35	2.437	7.44
6/5/2007 3:40	2.435	7.44
6/5/2007 3:45	2.434	7.44
6/5/2007 3:50	2.434	7.44
6/5/2007 3:55	2.432	7.44
6/5/2007 4:00	2.431	7.44
6/5/2007 4:05	2.43	7.44
6/5/2007 4:10	2.428	7.44
6/5/2007 4:15	2.427	7.44
6/5/2007 4:20	2.426	7.44
6/5/2007 4:25	2.425	7.44
6/5/2007 4:30	2.425	7.44
6/5/2007 4:35	2.424	7.44
6/5/2007 4:40	2.423	7.44
6/5/2007 4:45	2.422	7.44
6/5/2007 4:50	2.421	7.44
6/5/2007 4:55	2.419	7.44
6/5/2007 5:00	2.418	7.44
6/5/2007 5:05	2.418	7.44
6/5/2007 5:10	2.416	7.44
6/5/2007 5:15	2.415	7.44
6/5/2007 5:20	2.414	7.44
6/5/2007 5:25	2.413	7.44
6/5/2007 5:30	2.413	7.44
6/5/2007 5:35	2.411	7.44
6/5/2007 5:40	2.41	7.44
6/5/2007 5:45	2.41	7.44
6/5/2007 5:50	2.409	7.44
6/5/2007 5:55	2.408	7.44

UNKAMET BROOK FLOW MONITORING DATA - APRIL THROUGH JUNE 2007

UNKAMET BROOK AREA
 GENERAL ELECTRIC COMPANY - PITTSFIELD, MASSACHUSETTS

Site Name Isco Quantity Label Units Resolution Significant Digits	2100 Series Site Level Level ft 0.001 5	2100 Series Site Velocity Velocity ft/s 0.01 4
6/5/2007 6:00	2.407	7.44
6/5/2007 6:05	2.406	7.44
6/5/2007 6:10	2.405	7.44
6/5/2007 6:15	2.404	7.44
6/5/2007 6:20	2.403	7.94
6/5/2007 6:25	2.403	7.94
6/5/2007 6:30	2.401	7.94
6/5/2007 6:35	2.4	7.94
6/5/2007 6:40	2.399	7.94
6/5/2007 6:45	2.399	7.94
6/5/2007 6:50	2.398	7.94
6/5/2007 6:55	2.396	7.94
6/5/2007 7:00	2.396	7.94
6/5/2007 7:05	2.394	7.94
6/5/2007 7:10	2.394	7.94
6/5/2007 7:15	2.393	7.94
6/5/2007 7:20	2.393	7.94
6/5/2007 7:25	2.391	7.94
6/5/2007 7:30	2.39	7.94
6/5/2007 7:35	2.391	7.94
6/5/2007 7:40	2.39	7.94
6/5/2007 7:45	2.389	7.94
6/5/2007 7:50	2.389	7.94
6/5/2007 7:55	2.388	7.94
6/5/2007 8:00	2.387	7.94
6/5/2007 8:05	2.386	7.94
6/5/2007 8:10	2.385	7.94
6/5/2007 8:15	2.384	7.94
6/5/2007 8:20	2.384	7.94
6/5/2007 8:25	2.383	7.94
6/5/2007 8:30	2.383	7.94
6/5/2007 8:35	2.382	7.94
6/5/2007 8:40	2.381	7.94
6/5/2007 8:45	2.381	7.94
6/5/2007 8:50	2.379	7.94
6/5/2007 8:55	2.379	7.94
6/5/2007 9:00	2.379	7.94
6/5/2007 9:05	2.378	7.94
6/5/2007 9:10	2.377	7.94
6/5/2007 9:15	2.377	7.94
6/5/2007 9:20	2.376	7.94
6/5/2007 9:25	2.375	7.94
6/5/2007 9:30	2.374	7.94
6/5/2007 9:35	2.373	7.94
6/5/2007 9:40	2.373	7.94
6/5/2007 9:45	2.371	7.94
6/5/2007 9:50	2.37	7.94
6/5/2007 9:55	2.37	7.94
6/5/2007 10:00	2.369	7.94

UNKAMET BROOK FLOW MONITORING DATA - APRIL THROUGH JUNE 2007

UNKAMET BROOK AREA
GENERAL ELECTRIC COMPANY - PITTSFIELD, MASSACHUSETTS

Site Name Isco Quantity Label Units Resolution Significant Digits	2100 Series Site Level Level ft 0.001 5	2100 Series Site Velocity Velocity ft/s 0.01 4
6/5/2007 10:05	2.368	7.94
6/5/2007 10:10	2.367	7.94
6/5/2007 10:15	2.367	7.94
6/5/2007 10:20	2.365	7.94
6/5/2007 10:25	2.364	7.94
6/5/2007 10:30	2.362	7.94
6/5/2007 10:35	2.362	7.94
6/5/2007 10:40	2.361	7.94
6/5/2007 10:45	2.36	7.94
6/5/2007 10:50	2.36	7.94
6/5/2007 10:55	2.359	7.94
6/5/2007 11:00	2.356	7.94
6/5/2007 11:05	2.356	7.94
6/5/2007 11:10	2.357	7.94
6/5/2007 11:15	2.355	7.94
6/5/2007 11:20	2.355	7.94
6/5/2007 11:25	2.355	7.94
6/5/2007 11:30	2.354	7.94
6/5/2007 11:35	2.353	7.94
6/5/2007 11:40	2.353	7.94
6/5/2007 11:45	2.352	7.94
6/5/2007 11:50	2.351	7.94
6/5/2007 11:55	2.349	7.94
6/5/2007 12:00	2.349	7.94
6/5/2007 12:05	2.348	7.94
6/5/2007 12:10	2.349	7.94
6/5/2007 12:15	2.347	7.94
6/5/2007 12:20	2.345	7.94
6/5/2007 12:25	2.345	7.94
6/5/2007 12:30	2.345	7.94
6/5/2007 12:35	2.343	7.94
6/5/2007 12:40	2.342	7.94
6/5/2007 12:45	2.34	7.94
6/5/2007 12:50	2.34	7.94
6/5/2007 12:55	2.34	7.94
6/5/2007 13:00	2.339	7.94
6/5/2007 13:05	2.338	7.94
6/5/2007 13:10	2.338	7.94
6/5/2007 13:15	2.336	7.94
6/5/2007 13:20	2.335	7.94
6/5/2007 13:25	2.334	7.94
6/5/2007 13:30	2.334	7.94
6/5/2007 13:35	2.332	7.94
6/5/2007 13:40	2.331	7.94
6/5/2007 13:45	2.33	7.94
6/5/2007 13:50	2.33	7.94
6/5/2007 13:55	2.329	7.94
6/5/2007 14:00	2.327	7.94
6/5/2007 14:05	2.327	7.94

UNKAMET BROOK FLOW MONITORING DATA - APRIL THROUGH JUNE 2007

UNKAMET BROOK AREA
GENERAL ELECTRIC COMPANY - PITTSFIELD, MASSACHUSETTS

Site Name Isco Quantity Label Units Resolution Significant Digits	2100 Series Site Level Level ft 0.001 5	2100 Series Site Velocity Velocity ft/s 0.01 4
6/5/2007 14:10	2.326	7.94
6/5/2007 14:15	2.326	7.94
6/5/2007 14:20	2.324	7.94
6/5/2007 14:25	2.324	7.94
6/5/2007 14:30	2.32	7.94
6/5/2007 14:35	2.321	7.94
6/5/2007 14:40	2.321	7.94
6/5/2007 14:45	2.32	7.94
6/5/2007 14:50	2.319	7.94
6/5/2007 14:55	2.317	7.94
6/5/2007 15:00	2.316	7.94
6/5/2007 15:05	2.314	7.94
6/5/2007 15:10	2.313	7.94
6/5/2007 15:15	2.316	7.94
6/5/2007 15:20	2.315	7.94
6/5/2007 15:25	2.312	7.94
6/5/2007 15:30	2.312	7.94
6/5/2007 15:35	2.31	7.94
6/5/2007 15:40	2.31	7.94
6/5/2007 15:45	2.31	7.94
6/5/2007 15:50	2.309	7.94
6/5/2007 15:55	2.309	7.94
6/5/2007 16:00	2.307	7.94
6/5/2007 16:05	2.307	7.94
6/5/2007 16:10	2.306	7.94
6/5/2007 16:15	2.305	7.94
6/5/2007 16:20	2.303	7.94
6/5/2007 16:25	2.303	7.94
6/5/2007 16:30	2.301	7.94
6/5/2007 16:35	2.3	7.94
6/5/2007 16:40	2.3	7.94
6/5/2007 16:45	2.299	7.94
6/5/2007 16:50	2.298	7.94
6/5/2007 16:55	2.297	7.94
6/5/2007 17:00	2.296	7.94
6/5/2007 17:05	2.294	7.94
6/5/2007 17:10	2.295	7.94
6/5/2007 17:15	2.292	7.94
6/5/2007 17:20	2.292	7.94
6/5/2007 17:25	2.291	7.94
6/5/2007 17:30	2.291	7.94
6/5/2007 17:35	2.289	7.94
6/5/2007 17:40	2.287	7.94
6/5/2007 17:45	2.287	7.94
6/5/2007 17:50	2.286	7.94
6/5/2007 17:55	2.286	7.94
6/5/2007 18:00	2.285	7.94
6/5/2007 18:05	2.285	7.94
6/5/2007 18:10	2.284	7.94

UNKAMET BROOK FLOW MONITORING DATA - APRIL THROUGH JUNE 2007

UNKAMET BROOK AREA
 GENERAL ELECTRIC COMPANY - PITTSFIELD, MASSACHUSETTS

Site Name Isco Quantity Label Units Resolution Significant Digits	2100 Series Site Level Level ft 0.001 5	2100 Series Site Velocity Velocity ft/s 0.01 4
6/5/2007 18:15	2.285	7.94
6/5/2007 18:20	2.284	7.94
6/5/2007 18:25	2.284	7.94
6/5/2007 18:30	2.291	7.94
6/5/2007 18:35	2.299	7.94
6/5/2007 18:40	2.334	7.94
6/5/2007 18:45	2.361	7.94
6/5/2007 18:50	2.376	7.94
6/5/2007 18:55	2.38	7.94
6/5/2007 19:00	2.378	7.94
6/5/2007 19:05	2.37	7.94
6/5/2007 19:10	2.363	7.94
6/5/2007 19:15	2.356	7.94
6/5/2007 19:20	2.354	7.94
6/5/2007 19:25	2.351	7.94
6/5/2007 19:30	2.35	7.94
6/5/2007 19:35	2.35	7.94
6/5/2007 19:40	2.348	7.94
6/5/2007 19:45	2.347	7.94
6/5/2007 19:50	2.347	7.94
6/5/2007 19:55	2.346	7.94
6/5/2007 20:00	2.345	7.94
6/5/2007 20:05	2.344	7.94
6/5/2007 20:10	2.343	7.94
6/5/2007 20:15	2.342	7.94
6/5/2007 20:20	2.342	7.94
6/5/2007 20:25	2.341	7.94
6/5/2007 20:30	2.34	7.94
6/5/2007 20:35	2.339	7.94
6/5/2007 20:40	2.339	7.94
6/5/2007 20:45	2.338	7.94
6/5/2007 20:50	2.338	7.94
6/5/2007 20:55	2.336	7.94
6/5/2007 21:00	2.336	7.94
6/5/2007 21:05	2.335	7.94
6/5/2007 21:10	2.334	7.94
6/5/2007 21:15	2.333	7.94
6/5/2007 21:20	2.333	7.94
6/5/2007 21:25	2.331	7.94
6/5/2007 21:30	2.333	7.94
6/5/2007 21:35	2.331	7.94
6/5/2007 21:40	2.33	7.94
6/5/2007 21:45	2.33	7.94
6/5/2007 21:50	2.329	7.94
6/5/2007 21:55	2.328	7.94
6/5/2007 22:00	2.327	7.94
6/5/2007 22:05	2.326	7.94
6/5/2007 22:10	2.326	7.94
6/5/2007 22:15	2.325	7.94

UNKAMET BROOK FLOW MONITORING DATA - APRIL THROUGH JUNE 2007

UNKAMET BROOK AREA
 GENERAL ELECTRIC COMPANY - PITTSFIELD, MASSACHUSETTS

Site Name Isco Quantity Label Units Resolution Significant Digits	2100 Series Site Level Level ft 0.001 5	2100 Series Site Velocity Velocity ft/s 0.01 4
6/5/2007 22:20	2.323	7.94
6/5/2007 22:25	2.323	7.94
6/5/2007 22:30	2.322	7.94
6/5/2007 22:35	2.321	7.94
6/5/2007 22:40	2.32	7.94
6/5/2007 22:45	2.32	7.94
6/5/2007 22:50	2.319	7.94
6/5/2007 22:55	2.318	7.94
6/5/2007 23:00	2.317	7.94
6/5/2007 23:05	2.317	7.94
6/5/2007 23:10	2.315	7.94
6/5/2007 23:15	2.314	7.94
6/5/2007 23:20	2.314	7.94
6/5/2007 23:25	2.312	7.94
6/5/2007 23:30	2.312	7.94
6/5/2007 23:35	2.311	7.94
6/5/2007 23:40	2.311	7.94
6/5/2007 23:45	2.309	7.94
6/5/2007 23:50	2.309	7.94
6/5/2007 23:55	2.307	7.94
6/6/2007 0:00	2.306	7.94
6/6/2007 0:05	2.305	7.94
6/6/2007 0:10	2.304	7.94
6/6/2007 0:15	2.303	7.94
6/6/2007 0:20	2.302	7.94
6/6/2007 0:25	2.3	7.94
6/6/2007 0:30	2.299	7.94
6/6/2007 0:35	2.298	7.94
6/6/2007 0:40	2.297	7.94
6/6/2007 0:45	2.296	7.94
6/6/2007 0:50	2.295	7.94
6/6/2007 0:55	2.294	7.94
6/6/2007 1:00	2.293	7.94
6/6/2007 1:05	2.292	7.94
6/6/2007 1:10	2.29	7.94
6/6/2007 1:15	2.288	7.94
6/6/2007 1:20	2.288	7.94
6/6/2007 1:25	2.287	7.94
6/6/2007 1:30	2.284	7.94
6/6/2007 1:35	2.285	7.94
6/6/2007 1:40	2.283	7.94
6/6/2007 1:45	2.282	7.94
6/6/2007 1:50	2.282	7.94
6/6/2007 1:55	2.28	7.94
6/6/2007 2:00	2.278	7.94
6/6/2007 2:05	2.277	7.94
6/6/2007 2:10	2.274	7.94
6/6/2007 2:15	2.275	7.94
6/6/2007 2:20	2.274	7.94

UNKAMET BROOK FLOW MONITORING DATA - APRIL THROUGH JUNE 2007

UNKAMET BROOK AREA
GENERAL ELECTRIC COMPANY - PITTSFIELD, MASSACHUSETTS

Site Name Isco Quantity Label Units Resolution Significant Digits	2100 Series Site Level Level ft 0.001 5	2100 Series Site Velocity Velocity ft/s 0.01 4
6/6/2007 2:25	2.273	7.94
6/6/2007 2:30	2.272	7.94
6/6/2007 2:35	2.271	7.94
6/6/2007 2:40	2.269	7.94
6/6/2007 2:45	2.27	7.94
6/6/2007 2:50	2.269	7.94
6/6/2007 2:55	2.268	7.94
6/6/2007 3:00	2.267	7.94
6/6/2007 3:05	2.266	7.94
6/6/2007 3:10	2.264	7.94
6/6/2007 3:15	2.263	7.94
6/6/2007 3:20	2.262	7.94
6/6/2007 3:25	2.261	7.94
6/6/2007 3:30	2.26	7.94
6/6/2007 3:35	2.258	7.94
6/6/2007 3:40	2.258	7.94
6/6/2007 3:45	2.257	7.94
6/6/2007 3:50	2.255	7.94
6/6/2007 3:55	2.254	7.94
6/6/2007 4:00	2.254	7.94
6/6/2007 4:05	2.252	7.94
6/6/2007 4:10	2.251	7.94
6/6/2007 4:15	2.249	7.94
6/6/2007 4:20	2.249	7.94
6/6/2007 4:25	2.248	7.94
6/6/2007 4:30	2.247	7.94
6/6/2007 4:35	2.245	7.94
6/6/2007 4:40	2.245	7.94
6/6/2007 4:45	2.243	7.94
6/6/2007 4:50	2.243	7.94
6/6/2007 4:55	2.242	7.94
6/6/2007 5:00	2.242	7.94
6/6/2007 5:05	2.239	7.94
6/6/2007 5:10	2.239	7.94
6/6/2007 5:15	2.237	7.94
6/6/2007 5:20	2.236	7.94
6/6/2007 5:25	2.236	7.94
6/6/2007 5:30	2.234	7.94
6/6/2007 5:35	2.233	7.94
6/6/2007 5:40	2.232	7.94
6/6/2007 5:45	2.231	7.94
6/6/2007 5:50	2.23	7.94
6/6/2007 5:55	2.23	7.94
6/6/2007 6:00	2.228	7.94
6/6/2007 6:05	2.23	7.94
6/6/2007 6:10	2.226	7.94
6/6/2007 6:15	2.225	7.94
6/6/2007 6:20	2.223	7.94
6/6/2007 6:25	2.222	7.94

UNKAMET BROOK FLOW MONITORING DATA - APRIL THROUGH JUNE 2007

**UNKAMET BROOK AREA
GENERAL ELECTRIC COMPANY - PITTSFIELD, MASSACHUSETTS**

Site Name Isco Quantity Label Units Resolution Significant Digits	2100 Series Site Level Level ft 0.001 5	2100 Series Site Velocity Velocity ft/s 0.01 4
6/6/2007 6:30	2.221	7.94
6/6/2007 6:35	2.221	7.94
6/6/2007 6:40	2.219	7.94
6/6/2007 6:45	2.219	7.94
6/6/2007 6:50	2.217	7.94
6/6/2007 6:55	2.216	7.94
6/6/2007 7:00	2.214	7.94
6/6/2007 7:05	2.213	7.94
6/6/2007 7:10	2.213	7.94
6/6/2007 7:15	2.211	7.94
6/6/2007 7:20	2.211	7.94
6/6/2007 7:25	2.209	7.94
6/6/2007 7:30	2.208	7.94
6/6/2007 7:35	2.209	7.94
6/6/2007 7:40	2.207	7.94
6/6/2007 7:45	2.204	7.94
6/6/2007 7:50	2.203	7.94
6/6/2007 7:55	2.202	7.94
6/6/2007 8:00	2.202	7.94
6/6/2007 8:05	2.201	7.94
6/6/2007 8:10	2.2	7.94
6/6/2007 8:15	2.2	7.94
6/6/2007 8:20	2.197	7.94
6/6/2007 8:25	2.197	7.94
6/6/2007 8:30	2.197	7.94
6/6/2007 8:35	2.194	7.94
6/6/2007 8:40	2.194	7.94
6/6/2007 8:45	2.194	7.94
6/6/2007 8:50	2.191	7.94
6/6/2007 8:55	2.191	7.94
6/6/2007 9:00	2.19	7.94
6/6/2007 9:05	2.19	7.94
6/6/2007 9:10	2.189	7.94
6/6/2007 9:15	2.188	7.94
6/6/2007 9:20	2.187	7.94
6/6/2007 9:25	2.185	7.94
6/6/2007 9:30	2.184	7.94
6/6/2007 9:35	2.182	7.94
6/6/2007 9:40	2.183	7.94
6/6/2007 9:45	2.182	7.94
6/6/2007 9:50	2.182	7.94
6/6/2007 9:55	2.178	7.94
6/6/2007 10:00	2.177	7.94
6/6/2007 10:05	2.175	7.94
6/6/2007 10:10	2.177	7.94
6/6/2007 10:15	2.175	7.94
6/6/2007 10:20	2.172	7.94
6/6/2007 10:25	2.171	7.94
6/6/2007 10:30	2.171	7.94

UNKAMET BROOK FLOW MONITORING DATA - APRIL THROUGH JUNE 2007

UNKAMET BROOK AREA
 GENERAL ELECTRIC COMPANY - PITTSFIELD, MASSACHUSETTS

Site Name Isco Quantity Label Units Resolution Significant Digits	2100 Series Site Level Level ft 0.001 5	2100 Series Site Velocity Velocity ft/s 0.01 4
6/6/2007 10:35	2.17	7.29
6/6/2007 10:40	2.167	7.29
6/6/2007 10:45	2.167	7.29
6/6/2007 10:50	2.164	12.35
6/6/2007 10:55	2.163	13.66
6/6/2007 11:00	2.161	11.36
6/6/2007 11:05	2.162	12.61
6/6/2007 11:10	2.161	13.26
6/6/2007 11:15	2.16	12.71
6/6/2007 11:20	2.161	13.81
6/6/2007 11:25	2.158	12.77
6/6/2007 11:30	2.158	13.76
6/6/2007 11:35	2.157	13.46
6/6/2007 11:40	2.155	10.93
6/6/2007 11:45	2.154	12.95
6/6/2007 11:50	2.154	12.74
6/6/2007 11:55	2.151	13.72
6/6/2007 12:00	2.149	14.23
6/6/2007 12:05	2.149	13.47
6/6/2007 12:10	2.148	13.05
6/6/2007 12:15	2.146	12.61
6/6/2007 12:20	2.145	13.16
6/6/2007 12:25	2.144	12.57
6/6/2007 12:30	2.143	13.38
6/6/2007 12:35	2.142	11.17
6/6/2007 12:40	2.14	12.98
6/6/2007 12:45	2.14	15.11
6/6/2007 12:50	2.137	13.56
6/6/2007 12:55	2.138	12.51
6/6/2007 13:00	2.138	13.86
6/6/2007 13:05	2.135	13.57
6/6/2007 13:10	2.133	13.36
6/6/2007 13:15	2.133	13.9
6/6/2007 13:20	2.129	9.09
6/6/2007 13:25	2.129	9.09
6/6/2007 13:30	2.13	9.09
6/6/2007 13:35	2.129	9.09
6/6/2007 13:40	2.127	9.09
6/6/2007 13:45	2.125	13.64
6/6/2007 13:50	2.125	14.05
6/6/2007 13:55	2.122	12.35
6/6/2007 14:00	2.12	12.66
6/6/2007 14:05	2.119	11.69
6/6/2007 14:10	2.12	13.72
6/6/2007 14:15	2.119	13.72
6/6/2007 14:20	2.118	13.72
6/6/2007 14:25	2.118	13.72
6/6/2007 14:30	2.118	13.72
6/6/2007 14:35	2.114	13.72

UNKAMET BROOK FLOW MONITORING DATA - APRIL THROUGH JUNE 2007

**UNKAMET BROOK AREA
GENERAL ELECTRIC COMPANY - PITTSFIELD, MASSACHUSETTS**

Site Name Isco Quantity Label Units Resolution Significant Digits	2100 Series Site Level Level ft 0.001 5	2100 Series Site Velocity Velocity ft/s 0.01 4
6/6/2007 14:40	2.113	13.72
6/6/2007 14:45	2.111	13.72
6/6/2007 14:50	2.11	13.72
6/6/2007 14:55	2.111	13.72
6/6/2007 15:00	2.108	13.72
6/6/2007 15:05	2.106	13.72
6/6/2007 15:10	2.105	13.72
6/6/2007 15:15	2.105	13.72
6/6/2007 15:20	2.103	13.72
6/6/2007 15:25	2.1	13.72
6/6/2007 15:30	2.1	13.72
6/6/2007 15:35	2.099	13.72
6/6/2007 15:40	2.099	13.72
6/6/2007 15:45	2.098	13.72
6/6/2007 15:50	2.093	13.72
6/6/2007 15:55	2.095	13.72
6/6/2007 16:00	2.094	13.72
6/6/2007 16:05	2.092	13.72
6/6/2007 16:10	2.091	10.12
6/6/2007 16:15	2.087	10.64
6/6/2007 16:20	2.088	8.45
6/6/2007 16:25	2.085	8.45
6/6/2007 16:30	2.082	8.45
6/6/2007 16:35	2.082	8.45
6/6/2007 16:40	2.081	7.18
6/6/2007 16:45	2.08	7.18
6/6/2007 16:50	2.08	7.18
6/6/2007 16:55	2.08	7.18
6/6/2007 17:00	2.078	7.18
6/6/2007 17:05	2.076	7.18
6/6/2007 17:10	2.075	7.18
6/6/2007 17:15	2.073	7.36
6/6/2007 17:20	2.073	8.58
6/6/2007 17:25	2.071	8.7
6/6/2007 17:30	2.068	8.31
6/6/2007 17:35	2.065	8.31
6/6/2007 17:40	2.062	8.42
6/6/2007 17:45	2.057	8.42
6/6/2007 17:50	2.054	8.42
6/6/2007 17:55	2.05	7.9
6/6/2007 18:00	2.047	7.9
6/6/2007 18:05	2.045	7.9
6/6/2007 18:10	2.042	7.51
6/6/2007 18:15	2.039	7.51
6/6/2007 18:20	2.036	7.51
6/6/2007 18:25	2.035	7.51
6/6/2007 18:30	2.032	7.51
6/6/2007 18:35	2.031	11.89
6/6/2007 18:40	2.028	11.89

UNKAMET BROOK FLOW MONITORING DATA - APRIL THROUGH JUNE 2007

UNKAMET BROOK AREA
 GENERAL ELECTRIC COMPANY - PITTSFIELD, MASSACHUSETTS

Site Name Isco Quantity Label Units Resolution Significant Digits	2100 Series Site Level Level ft 0.001 5	2100 Series Site Velocity Velocity ft/s 0.01 4
6/6/2007 18:45	2.025	9.96
6/6/2007 18:50	2.024	10.72
6/6/2007 18:55	2.022	11.3
6/6/2007 19:00	2.02	11.3
6/6/2007 19:05	2.018	9.27
6/6/2007 19:10	2.016	8
6/6/2007 19:15	2.014	8
6/6/2007 19:20	2.013	8
6/6/2007 19:25	2.01	8
6/6/2007 19:30	2.008	8
6/6/2007 19:35	2.007	8
6/6/2007 19:40	2.005	8
6/6/2007 19:45	2.003	8
6/6/2007 19:50	2.002	8
6/6/2007 19:55	1.999	8
6/6/2007 20:00	1.998	8
6/6/2007 20:05	1.996	8
6/6/2007 20:10	1.994	8
6/6/2007 20:15	1.992	8
6/6/2007 20:20	1.99	8
6/6/2007 20:25	1.989	8
6/6/2007 20:30	1.987	8
6/6/2007 20:35	1.986	8
6/6/2007 20:40	1.984	8
6/6/2007 20:45	1.983	8
6/6/2007 20:50	1.981	8
6/6/2007 20:55	1.979	8
6/6/2007 21:00	1.977	8
6/6/2007 21:05	1.975	8
6/6/2007 21:10	1.974	8
6/6/2007 21:15	1.972	8
6/6/2007 21:20	1.97	8
6/6/2007 21:25	1.968	8
6/6/2007 21:30	1.967	8
6/6/2007 21:35	1.965	8
6/6/2007 21:40	1.963	8
6/6/2007 21:45	1.961	8
6/6/2007 21:50	1.959	8
6/6/2007 21:55	1.958	8
6/6/2007 22:00	1.956	8
6/6/2007 22:05	1.954	8
6/6/2007 22:10	1.953	8
6/6/2007 22:15	1.951	8
6/6/2007 22:20	1.95	8
6/6/2007 22:25	1.948	8
6/6/2007 22:30	1.947	8
6/6/2007 22:35	1.945	8
6/6/2007 22:40	1.944	8
6/6/2007 22:45	1.943	8

UNKAMET BROOK FLOW MONITORING DATA - APRIL THROUGH JUNE 2007

UNKAMET BROOK AREA
GENERAL ELECTRIC COMPANY - PITTSFIELD, MASSACHUSETTS

Site Name Isco Quantity Label Units Resolution Significant Digits	2100 Series Site Level Level ft 0.001 5	2100 Series Site Velocity Velocity ft/s 0.01 4
6/6/2007 22:50	1.942	8
6/6/2007 22:55	1.941	8
6/6/2007 23:00	1.94	8
6/6/2007 23:05	1.939	8
6/6/2007 23:10	1.938	8
6/6/2007 23:15	1.936	8
6/6/2007 23:20	1.935	8
6/6/2007 23:25	1.934	8
6/6/2007 23:30	1.933	8
6/6/2007 23:35	1.931	8
6/6/2007 23:40	1.93	8
6/6/2007 23:45	1.93	8
6/6/2007 23:50	1.928	8
6/6/2007 23:55	1.927	8
6/7/2007 0:00	1.926	8
6/7/2007 0:05	1.925	8
6/7/2007 0:10	1.924	8
6/7/2007 0:15	1.922	8
6/7/2007 0:20	1.922	8
6/7/2007 0:25	1.921	8
6/7/2007 0:30	1.92	8
6/7/2007 0:35	1.918	8
6/7/2007 0:40	1.918	8
6/7/2007 0:45	1.916	8
6/7/2007 0:50	1.916	8
6/7/2007 0:55	1.915	8
6/7/2007 1:00	1.914	8
6/7/2007 1:05	1.913	8
6/7/2007 1:10	1.912	8
6/7/2007 1:15	1.91	8
6/7/2007 1:20	1.909	8
6/7/2007 1:25	1.908	8
6/7/2007 1:30	1.907	8
6/7/2007 1:35	1.906	8
6/7/2007 1:40	1.906	8
6/7/2007 1:45	1.904	8
6/7/2007 1:50	1.903	8
6/7/2007 1:55	1.902	8
6/7/2007 2:00	1.901	8
6/7/2007 2:05	1.9	8
6/7/2007 2:10	1.9	7.37
6/7/2007 2:15	1.899	10.06
6/7/2007 2:20	1.897	10.28
6/7/2007 2:25	1.896	10.28
6/7/2007 2:30	1.895	10.28
6/7/2007 2:35	1.894	10.28
6/7/2007 2:40	1.893	10.28
6/7/2007 2:45	1.892	10.28
6/7/2007 2:50	1.891	10.28

UNKAMET BROOK FLOW MONITORING DATA - APRIL THROUGH JUNE 2007

UNKAMET BROOK AREA
GENERAL ELECTRIC COMPANY - PITTSFIELD, MASSACHUSETTS

Site Name Isco Quantity Label Units Resolution Significant Digits	2100 Series Site Level Level ft 0.001 5	2100 Series Site Velocity Velocity ft/s 0.01 4
6/7/2007 2:55	1.891	10.28
6/7/2007 3:00	1.889	10.28
6/7/2007 3:05	1.888	10.28
6/7/2007 3:10	1.888	10.28
6/7/2007 3:15	1.887	10.28
6/7/2007 3:20	1.886	10.28
6/7/2007 3:25	1.885	10.28
6/7/2007 3:30	1.885	10.28
6/7/2007 3:35	1.884	8.53
6/7/2007 3:40	1.883	8.53
6/7/2007 3:45	1.882	8.53
6/7/2007 3:50	1.882	8.53
6/7/2007 3:55	1.881	8.53
6/7/2007 4:00	1.88	8.53
6/7/2007 4:05	1.879	8.53
6/7/2007 4:10	1.879	8.53
6/7/2007 4:15	1.878	8.53
6/7/2007 4:20	1.877	8.53
6/7/2007 4:25	1.876	8.53
6/7/2007 4:30	1.876	8.53
6/7/2007 4:35	1.875	8.53
6/7/2007 4:40	1.874	8.53
6/7/2007 4:45	1.873	8.53
6/7/2007 4:50	1.873	8.53
6/7/2007 4:55	1.872	8.53
6/7/2007 5:00	1.871	8.53
6/7/2007 5:05	1.87	8.53
6/7/2007 5:10	1.87	8.53
6/7/2007 5:15	1.868	8.53
6/7/2007 5:20	1.869	8.53
6/7/2007 5:25	1.867	8.53
6/7/2007 5:30	1.867	8.53
6/7/2007 5:35	1.866	8.53
6/7/2007 5:40	1.866	8.53
6/7/2007 5:45	1.865	8.53
6/7/2007 5:50	1.864	8.53
6/7/2007 5:55	1.864	8.53
6/7/2007 6:00	1.863	8.53
6/7/2007 6:05	1.862	8.53
6/7/2007 6:10	1.862	8.53
6/7/2007 6:15	1.861	8.53
6/7/2007 6:20	1.86	8.53
6/7/2007 6:25	1.86	8.53
6/7/2007 6:30	1.859	8.53
6/7/2007 6:35	1.859	8.53
6/7/2007 6:40	1.859	9.03
6/7/2007 6:45	1.858	9.03
6/7/2007 6:50	1.857	8.12
6/7/2007 6:55	1.856	8.12

UNKAMET BROOK FLOW MONITORING DATA - APRIL THROUGH JUNE 2007

UNKAMET BROOK AREA
GENERAL ELECTRIC COMPANY - PITTSFIELD, MASSACHUSETTS

Site Name Isco Quantity Label Units Resolution Significant Digits	2100 Series Site Level Level ft 0.001 5	2100 Series Site Velocity Velocity ft/s 0.01 4
6/7/2007 7:00	1.856	8.12
6/7/2007 7:05	1.855	8.12
6/7/2007 7:10	1.854	8.12
6/7/2007 7:15	1.854	8.12
6/7/2007 7:20	1.853	8.12
6/7/2007 7:25	1.852	8.12
6/7/2007 7:30	1.852	8.12
6/7/2007 7:35	1.852	8.12
6/7/2007 7:40	1.851	7.78
6/7/2007 7:45	1.85	7.78
6/7/2007 7:50	1.85	8.86
6/7/2007 7:55	1.849	8.86
6/7/2007 8:00	1.849	8.86
6/7/2007 8:05	1.848	8.86
6/7/2007 8:10	1.849	8.86
6/7/2007 8:15	1.848	8.86
6/7/2007 8:20	1.848	8.86
6/7/2007 8:25	1.847	8.86
6/7/2007 8:30	1.846	8.86
6/7/2007 8:35	1.846	8.86
6/7/2007 8:40	1.846	8.86
6/7/2007 8:45	1.845	8.86
6/7/2007 8:50	1.845	8.86
6/7/2007 8:55	1.844	8.86
6/7/2007 9:00	1.844	8.86
6/7/2007 9:05	1.843	8.86
6/7/2007 9:10	1.842	8.86
6/7/2007 9:15	1.842	8.86
6/7/2007 9:20	1.841	8.86
6/7/2007 9:25	1.841	8.86
6/7/2007 9:30	1.841	8.86
6/7/2007 9:35	1.84	8.86
6/7/2007 9:40	1.84	8.86
6/7/2007 9:45	1.839	8.86
6/7/2007 9:50	1.838	8.86
6/7/2007 9:55	1.838	8.86
6/7/2007 10:00	1.838	8.86
6/7/2007 10:05	1.837	8.86
6/7/2007 10:10	1.837	8.86
6/7/2007 10:15	1.836	8.86
6/7/2007 10:20	1.836	8.86
6/7/2007 10:25	1.836	8.86
6/7/2007 10:30	1.835	8.86
6/7/2007 10:35	1.834	8.86
6/7/2007 10:40	1.833	8.86
6/7/2007 10:45	1.833	8.86
6/7/2007 10:50	1.832	8.86
6/7/2007 10:55	1.831	8.86
6/7/2007 11:00	1.83	8.86

UNKAMET BROOK FLOW MONITORING DATA - APRIL THROUGH JUNE 2007

UNKAMET BROOK AREA
GENERAL ELECTRIC COMPANY - PITTSFIELD, MASSACHUSETTS

Site Name Isco Quantity Label Units Resolution Significant Digits	2100 Series Site Level Level ft 0.001 5	2100 Series Site Velocity Velocity ft/s 0.01 4
6/7/2007 11:05	1.828	8.86
6/7/2007 11:10	1.828	8.86
6/7/2007 11:15	1.826	8.86
6/7/2007 11:20	1.826	8.86
6/7/2007 11:25	1.826	8.86
6/7/2007 11:30	1.825	8.86
6/7/2007 11:35	1.825	8.86
6/7/2007 11:40	1.825	8.86
6/7/2007 11:45	1.825	8.86
6/7/2007 11:50	1.823	8.86
6/7/2007 11:55	1.823	8.86
6/7/2007 12:00	1.821	8.86
6/7/2007 12:05	1.821	8.86
6/7/2007 12:10	1.819	8.86
6/7/2007 12:15	1.818	8.86
6/7/2007 12:20	1.815	8.86
6/7/2007 12:25	1.817	8.86
6/7/2007 12:30	1.817	8.86
6/7/2007 12:35	1.816	8.86
6/7/2007 12:40	1.815	8.86
6/7/2007 12:45	1.814	8.86
6/7/2007 12:50	1.813	8.86
6/7/2007 12:55	1.812	9.55
6/7/2007 13:00	1.813	7.98
6/7/2007 13:05	1.811	7.98
6/7/2007 13:10	1.81	7.98
6/7/2007 13:15	1.809	8.49
6/7/2007 13:20	1.809	10.16
6/7/2007 13:25	1.808	10.16
6/7/2007 13:30	1.807	8.17
6/7/2007 13:35	1.805	9.24
6/7/2007 13:40	1.805	9.24
6/7/2007 13:45	1.804	8.43
6/7/2007 13:50	1.802	8.72
6/7/2007 13:55	1.802	8.72
6/7/2007 14:00	1.801	8.72
6/7/2007 14:05	1.8	8.72
6/7/2007 14:10	1.799	8.72
6/7/2007 14:15	1.8	10.39
6/7/2007 14:20	1.799	10.32
6/7/2007 14:25	1.798	9.1
6/7/2007 14:30	1.797	10.63
6/7/2007 14:35	1.797	10.92
6/7/2007 14:40	1.795	12.26
6/7/2007 14:45	1.793	10.44
6/7/2007 14:50	1.793	10.44
6/7/2007 14:55	1.791	11.61
6/7/2007 15:00	1.79	10.39
6/7/2007 15:05	1.791	12.44

UNKAMET BROOK FLOW MONITORING DATA - APRIL THROUGH JUNE 2007

UNKAMET BROOK AREA
GENERAL ELECTRIC COMPANY - PITTSFIELD, MASSACHUSETTS

Site Name Isco Quantity Label Units Resolution Significant Digits	2100 Series Site Level Level ft 0.001 5	2100 Series Site Velocity Velocity ft/s 0.01 4
6/7/2007 15:10	1.79	11.24
6/7/2007 15:15	1.788	12.21
6/7/2007 15:20	1.789	12.21
6/7/2007 15:25	1.789	11.96
6/7/2007 15:30	1.787	11.33
6/7/2007 15:35	1.787	11.33
6/7/2007 15:40	1.787	11.33
6/7/2007 15:45	1.785	11.33
6/7/2007 15:50	1.785	11.33
6/7/2007 15:55	1.784	11.33
6/7/2007 16:00	1.783	11.33
6/7/2007 16:05	1.782	11.33
6/7/2007 16:10	1.781	11.33
6/7/2007 16:15	1.782	11.33
6/7/2007 16:20	1.782	11.33
6/7/2007 16:25	1.78	11.33
6/7/2007 16:30	1.78	11.33
6/7/2007 16:35	1.78	11.33
6/7/2007 16:40	1.78	11.33
6/7/2007 16:45	1.779	11.33
6/7/2007 16:50	1.778	11.33
6/7/2007 16:55	1.779	11.33
6/7/2007 17:00	1.777	11.33
6/7/2007 17:05	1.777	11.33
6/7/2007 17:10	1.776	11.33
6/7/2007 17:15	1.776	11.33
6/7/2007 17:20	1.776	11.33
6/7/2007 17:25	1.775	11.33
6/7/2007 17:30	1.775	11.33
6/7/2007 17:35	1.774	11.33
6/7/2007 17:40	1.773	11.33
6/7/2007 17:45	1.772	11.33
6/7/2007 17:50	1.771	11.33
6/7/2007 17:55	1.771	11.33
6/7/2007 18:00	1.769	11.33
6/7/2007 18:05	1.769	11.33
6/7/2007 18:10	1.772	11.33
6/7/2007 18:15	1.771	11.33
6/7/2007 18:20	1.77	11.33
6/7/2007 18:25	1.769	11.33
6/7/2007 18:30	1.769	11.33
6/7/2007 18:35	1.768	11.33
6/7/2007 18:40	1.768	11.33
6/7/2007 18:45	1.767	11.33
6/7/2007 18:50	1.766	11.33
6/7/2007 18:55	1.766	11.33
6/7/2007 19:00	1.765	11.33
6/7/2007 19:05	1.764	11.33
6/7/2007 19:10	1.763	11.33

UNKAMET BROOK FLOW MONITORING DATA - APRIL THROUGH JUNE 2007

UNKAMET BROOK AREA
 GENERAL ELECTRIC COMPANY - PITTSFIELD, MASSACHUSETTS

Site Name Isco Quantity Label Units Resolution Significant Digits	2100 Series Site Level Level ft 0.001 5	2100 Series Site Velocity Velocity ft/s 0.01 4
6/7/2007 19:15	1.763	11.33
6/7/2007 19:20	1.762	11.33
6/7/2007 19:25	1.762	11.33
6/7/2007 19:30	1.761	11.33
6/7/2007 19:35	1.76	11.33
6/7/2007 19:40	1.76	11.33
6/7/2007 19:45	1.759	11.33
6/7/2007 19:50	1.758	11.33
6/7/2007 19:55	1.757	11.33
6/7/2007 20:00	1.757	11.33
6/7/2007 20:05	1.756	11.33
6/7/2007 20:10	1.755	11.33
6/7/2007 20:15	1.754	11.33
6/7/2007 20:20	1.754	11.33
6/7/2007 20:25	1.754	11.33
6/7/2007 20:30	1.753	11.33
6/7/2007 20:35	1.752	11.33
6/7/2007 20:40	1.751	11.33
6/7/2007 20:45	1.75	11.33
6/7/2007 20:50	1.75	11.33
6/7/2007 20:55	1.75	11.33
6/7/2007 21:00	1.749	11.33
6/7/2007 21:05	1.748	11.33
6/7/2007 21:10	1.748	11.33
6/7/2007 21:15	1.748	11.33
6/7/2007 21:20	1.746	11.33
6/7/2007 21:25	1.746	11.33
6/7/2007 21:30	1.746	11.33
6/7/2007 21:35	1.745	11.33
6/7/2007 21:40	1.745	11.33
6/7/2007 21:45	1.744	11.33
6/7/2007 21:50	1.743	11.33
6/7/2007 21:55	1.743	11.33
6/7/2007 22:00	1.743	11.33
6/7/2007 22:05	1.743	11.33
6/7/2007 22:10	1.742	11.33
6/7/2007 22:15	1.741	11.33
6/7/2007 22:20	1.738	11.33
6/7/2007 22:25	1.738	11.33
6/7/2007 22:30	1.738	11.33
6/7/2007 22:35	1.74	11.33
6/7/2007 22:40	1.74	11.33
6/7/2007 22:45	1.74	11.33
6/7/2007 22:50	1.74	11.33
6/7/2007 22:55	1.739	11.33
6/7/2007 23:00	1.739	11.33
6/7/2007 23:05	1.738	11.33
6/7/2007 23:10	1.738	11.33
6/7/2007 23:15	1.737	11.33

UNKAMET BROOK FLOW MONITORING DATA - APRIL THROUGH JUNE 2007

UNKAMET BROOK AREA
 GENERAL ELECTRIC COMPANY - PITTSFIELD, MASSACHUSETTS

Site Name Isco Quantity Label Units Resolution Significant Digits	2100 Series Site Level Level ft 0.001 5	2100 Series Site Velocity Velocity ft/s 0.01 4
6/7/2007 23:20	1.737	11.33
6/7/2007 23:25	1.737	11.33
6/7/2007 23:30	1.736	11.33
6/7/2007 23:35	1.736	11.33
6/7/2007 23:40	1.735	11.33
6/7/2007 23:45	1.735	11.33
6/7/2007 23:50	1.735	11.33
6/7/2007 23:55	1.734	11.33
6/8/2007 0:00	1.734	11.33
6/8/2007 0:05	1.734	11.33
6/8/2007 0:10	1.733	11.33
6/8/2007 0:15	1.733	11.33
6/8/2007 0:20	1.733	11.33
6/8/2007 0:25	1.732	11.33
6/8/2007 0:30	1.732	11.33
6/8/2007 0:35	1.731	11.33
6/8/2007 0:40	1.731	11.33
6/8/2007 0:45	1.731	11.33
6/8/2007 0:50	1.73	11.33
6/8/2007 0:55	1.73	11.33
6/8/2007 1:00	1.73	11.33
6/8/2007 1:05	1.729	11.33
6/8/2007 1:10	1.729	11.33
6/8/2007 1:15	1.729	11.33
6/8/2007 1:20	1.729	11.33
6/8/2007 1:25	1.728	11.33
6/8/2007 1:30	1.727	11.33
6/8/2007 1:35	1.728	11.33
6/8/2007 1:40	1.727	11.33
6/8/2007 1:45	1.727	11.33
6/8/2007 1:50	1.727	11.33
6/8/2007 1:55	1.727	11.33
6/8/2007 2:00	1.727	11.33
6/8/2007 2:05	1.726	11.33
6/8/2007 2:10	1.726	11.33
6/8/2007 2:15	1.726	11.33
6/8/2007 2:20	1.725	11.33
6/8/2007 2:25	1.726	11.33
6/8/2007 2:30	1.726	11.33
6/8/2007 2:35	1.726	11.33
6/8/2007 2:40	1.725	11.33
6/8/2007 2:45	1.725	11.33
6/8/2007 2:50	1.724	11.33
6/8/2007 2:55	1.724	11.33
6/8/2007 3:00	1.724	11.33
6/8/2007 3:05	1.724	11.33
6/8/2007 3:10	1.723	11.33
6/8/2007 3:15	1.723	11.33
6/8/2007 3:20	1.723	11.33

UNKAMET BROOK FLOW MONITORING DATA - APRIL THROUGH JUNE 2007

UNKAMET BROOK AREA
 GENERAL ELECTRIC COMPANY - PITTSFIELD, MASSACHUSETTS

Site Name Isco Quantity Label Units Resolution Significant Digits	2100 Series Site Level Level ft 0.001 5	2100 Series Site Velocity Velocity ft/s 0.01 4
6/8/2007 3:25	1.723	11.33
6/8/2007 3:30	1.723	11.33
6/8/2007 3:35	1.723	11.33
6/8/2007 3:40	1.723	11.33
6/8/2007 3:45	1.722	11.33
6/8/2007 3:50	1.722	11.33
6/8/2007 3:55	1.722	11.33
6/8/2007 4:00	1.722	11.33
6/8/2007 4:05	1.722	11.33
6/8/2007 4:10	1.722	11.33
6/8/2007 4:15	1.722	11.33
6/8/2007 4:20	1.722	11.33
6/8/2007 4:25	1.721	11.33
6/8/2007 4:30	1.718	11.33
6/8/2007 4:35	1.72	11.33
6/8/2007 4:40	1.719	11.33
6/8/2007 4:45	1.719	11.33
6/8/2007 4:50	1.718	11.33
6/8/2007 4:55	1.718	11.33
6/8/2007 5:00	1.718	11.33
6/8/2007 5:05	1.716	11.33
6/8/2007 5:10	1.719	11.33
6/8/2007 5:15	1.717	11.33
6/8/2007 5:20	1.718	11.33
6/8/2007 5:25	1.718	11.33
6/8/2007 5:30	1.717	11.33
6/8/2007 5:35	1.717	11.33
6/8/2007 5:40	1.717	11.33
6/8/2007 5:45	1.717	11.33
6/8/2007 5:50	1.718	11.33
6/8/2007 5:55	1.718	11.33
6/8/2007 6:00	1.717	11.33
6/8/2007 6:05	1.717	11.33
6/8/2007 6:10	1.716	11.33
6/8/2007 6:15	1.716	11.33
6/8/2007 6:20	1.716	11.33
6/8/2007 6:25	1.715	11.33
6/8/2007 6:30	1.715	11.33
6/8/2007 6:35	1.716	11.33
6/8/2007 6:40	1.717	11.33
6/8/2007 6:45	1.716	11.33
6/8/2007 6:50	1.715	11.33
6/8/2007 6:55	1.716	11.33
6/8/2007 7:00	1.716	11.33
6/8/2007 7:05	1.716	11.33
6/8/2007 7:10	1.716	11.33
6/8/2007 7:15	1.715	11.33
6/8/2007 7:20	1.715	11.33
6/8/2007 7:25	1.715	11.33

UNKAMET BROOK FLOW MONITORING DATA - APRIL THROUGH JUNE 2007

UNKAMET BROOK AREA
GENERAL ELECTRIC COMPANY - PITTSFIELD, MASSACHUSETTS

Site Name Isco Quantity Label Units Resolution Significant Digits	2100 Series Site Level Level ft 0.001 5	2100 Series Site Velocity Velocity ft/s 0.01 4
6/8/2007 7:30	1.714	11.33
6/8/2007 7:35	1.715	11.33
6/8/2007 7:40	1.716	11.33
6/8/2007 7:45	1.716	11.33
6/8/2007 7:50	1.715	11.33
6/8/2007 7:55	1.715	11.33
6/8/2007 8:00	1.714	11.33
6/8/2007 8:05	1.715	11.33
6/8/2007 8:10	1.715	11.33
6/8/2007 8:15	1.715	11.33
6/8/2007 8:20	1.716	11.33
6/8/2007 8:25	1.715	11.33
6/8/2007 8:30	1.714	11.33
6/8/2007 8:35	1.718	11.33
6/8/2007 8:40	1.717	11.33
6/8/2007 8:45	1.716	11.33
6/8/2007 8:50	1.716	11.33
6/8/2007 8:55	1.716	11.33
6/8/2007 9:00	1.716	11.33
6/8/2007 9:05	1.716	11.33
6/8/2007 9:10	1.715	11.33
6/8/2007 9:15	1.714	11.33
6/8/2007 9:20	1.713	11.33
6/8/2007 9:25	1.718	11.33
6/8/2007 9:30	1.717	11.33
6/8/2007 9:35	1.718	11.33
6/8/2007 9:40	1.717	11.33
6/8/2007 9:45	1.716	11.33
6/8/2007 9:50	1.717	11.33
6/8/2007 9:55	1.716	11.33
6/8/2007 10:00	1.716	11.33
6/8/2007 10:05	1.716	11.33
6/8/2007 10:10	1.715	11.33
6/8/2007 10:15	1.716	8.96
6/8/2007 10:20	1.715	8.96
6/8/2007 10:25	1.715	8.96
6/8/2007 10:30	1.714	10.09
6/8/2007 10:35	1.714	8.65
6/8/2007 10:40	1.714	8.65
6/8/2007 10:45	1.713	8.65
6/8/2007 10:50	1.713	8.65
6/8/2007 10:55	1.712	8.65
6/8/2007 11:00	1.711	8.65
6/8/2007 11:05	1.71	8.65
6/8/2007 11:10	1.71	8.65
6/8/2007 11:15	1.71	8.65
6/8/2007 11:20	1.71	8.2
6/8/2007 11:25	1.71	8.2
6/8/2007 11:30	1.71	11.06

UNKAMET BROOK FLOW MONITORING DATA - APRIL THROUGH JUNE 2007

UNKAMET BROOK AREA
GENERAL ELECTRIC COMPANY - PITTSFIELD, MASSACHUSETTS

Site Name Isco Quantity Label Units Resolution Significant Digits	2100 Series Site Level Level ft 0.001 5	2100 Series Site Velocity Velocity ft/s 0.01 4
6/8/2007 11:35	1.71	10.5
6/8/2007 11:40	1.71	10.5
6/8/2007 11:45	1.71	10.5
6/8/2007 11:50	1.71	10.5
6/8/2007 11:55	1.711	10.5
6/8/2007 12:00	1.711	10.5
6/8/2007 12:05	1.71	10.5
6/8/2007 12:10	1.709	10.5
6/8/2007 12:15	1.711	10.5
6/8/2007 12:20	1.708	10.5
6/8/2007 12:25	1.707	10.5
6/8/2007 12:30	1.707	10.5
6/8/2007 12:35	1.708	10.5
6/8/2007 12:40	1.704	10.5
6/8/2007 12:45	1.707	10.5
6/8/2007 12:50	1.708	10.5
6/8/2007 12:55	1.708	10.5
6/8/2007 13:00	1.707	10.5
6/8/2007 13:05	1.707	10.5
6/8/2007 13:10	1.706	10.5
6/8/2007 13:15	1.705	10.5
6/8/2007 13:20	1.704	10.5
6/8/2007 13:25	1.705	10.5
6/8/2007 13:30	1.704	10.5
6/8/2007 13:35	1.703	10.5
6/8/2007 13:40	1.703	10.5
6/8/2007 13:45	1.702	10.5
6/8/2007 13:50	1.702	10.5
6/8/2007 13:55	1.701	10.14
6/8/2007 14:00	1.701	10.14
6/8/2007 14:05	1.701	10.14
6/8/2007 14:10	1.699	10.14
6/8/2007 14:15	1.699	10.14
6/8/2007 14:20	1.7	10.14
6/8/2007 14:25	1.699	10.14
6/8/2007 14:30	1.698	9.52
6/8/2007 14:35	1.697	9.52
6/8/2007 14:40	1.697	11
6/8/2007 14:45	1.697	11
6/8/2007 14:50	1.696	11
6/8/2007 14:55	1.695	11
6/8/2007 15:00	1.695	11
6/8/2007 15:05	1.694	11
6/8/2007 15:10	1.694	11
6/8/2007 15:15	1.694	11
6/8/2007 15:20	1.693	11
6/8/2007 15:25	1.693	11
6/8/2007 15:30	1.693	11
6/8/2007 15:35	1.693	11

UNKAMET BROOK FLOW MONITORING DATA - APRIL THROUGH JUNE 2007

UNKAMET BROOK AREA
GENERAL ELECTRIC COMPANY - PITTSFIELD, MASSACHUSETTS

Site Name Isco Quantity Label Units Resolution Significant Digits	2100 Series Site Level Level ft 0.001 5	2100 Series Site Velocity Velocity ft/s 0.01 4
6/8/2007 15:40	1.693	9.42
6/8/2007 15:45	1.693	9.42
6/8/2007 15:50	1.692	9.42
6/8/2007 15:55	1.691	9.42
6/8/2007 16:00	1.691	9.42
6/8/2007 16:05	1.689	9.42
6/8/2007 16:10	1.689	9.42
6/8/2007 16:15	1.69	9.42
6/8/2007 16:20	1.69	9.42
6/8/2007 16:25	1.691	9.42
6/8/2007 16:30	1.69	9.46
6/8/2007 16:35	1.69	9.46
6/8/2007 16:40	1.69	9.46
6/8/2007 16:45	1.687	9.46
6/8/2007 16:50	1.684	9.46
6/8/2007 16:55	1.683	9.46
6/8/2007 17:00	1.682	9.46
6/8/2007 17:05	1.68	11.14
6/8/2007 17:10	1.678	11.14
6/8/2007 17:15	1.678	11.14
6/8/2007 17:20	1.676	11.14
6/8/2007 17:25	1.675	11.14
6/8/2007 17:30	1.673	11.14
6/8/2007 17:35	1.669	11.14
6/8/2007 17:40	1.67	11.14
6/8/2007 17:45	1.668	11.14
6/8/2007 17:50	1.666	11.14
6/8/2007 17:55	1.666	11.14
6/8/2007 18:00	1.665	11.14
6/8/2007 18:05	1.664	11.14
6/8/2007 18:10	1.663	11.14
6/8/2007 18:15	1.662	11.14
6/8/2007 18:20	1.662	11.14
6/8/2007 18:25	1.66	11.14
6/8/2007 18:30	1.661	11.14
6/8/2007 18:35	1.661	11.14
6/8/2007 18:40	1.66	11.14
6/8/2007 18:45	1.66	11.14
6/8/2007 18:50	1.659	11.14
6/8/2007 18:55	1.659	11.14
6/8/2007 19:00	1.659	11.14
6/8/2007 19:05	1.658	11.14
6/8/2007 19:10	1.658	11.14
6/8/2007 19:15	1.658	11.14
6/8/2007 19:20	1.657	11.14
6/8/2007 19:25	1.657	11.14
6/8/2007 19:30	1.657	13.26
6/8/2007 19:35	1.657	12.04
6/8/2007 19:40	1.657	12.77

UNKAMET BROOK FLOW MONITORING DATA - APRIL THROUGH JUNE 2007

UNKAMET BROOK AREA
GENERAL ELECTRIC COMPANY - PITTSFIELD, MASSACHUSETTS

Site Name Isco Quantity Label Units Resolution Significant Digits	2100 Series Site Level Level ft 0.001 5	2100 Series Site Velocity Velocity ft/s 0.01 4
6/8/2007 19:45	1.656	14.06
6/8/2007 19:50	1.655	15.01
6/8/2007 19:55	1.655	13.19
6/8/2007 20:00	1.655	13.03
6/8/2007 20:05	1.654	14.74
6/8/2007 20:10	1.654	14.03
6/8/2007 20:15	1.654	12.99
6/8/2007 20:20	1.655	13.67
6/8/2007 20:25	1.654	14.4
6/8/2007 20:30	1.654	13.69
6/8/2007 20:35	1.654	13.99
6/8/2007 20:40	1.654	12.88
6/8/2007 20:45	1.654	14.89
6/8/2007 20:50	1.653	14.45
6/8/2007 20:55	1.653	12.36
6/8/2007 21:00	1.652	11.31
6/8/2007 21:05	1.652	10.76
6/8/2007 21:10	1.652	10.76
6/8/2007 21:15	1.652	10.76
6/8/2007 21:20	1.652	10.76
6/8/2007 21:25	1.652	10.76
6/8/2007 21:30	1.651	10.76
6/8/2007 21:35	1.648	10.76
6/8/2007 21:40	1.645	10.76
6/8/2007 21:45	1.642	10.76
6/8/2007 21:50	1.639	10.76
6/8/2007 21:55	1.638	10.76
6/8/2007 22:00	1.636	10.76
6/8/2007 22:05	1.636	10.76
6/8/2007 22:10	1.635	10.76
6/8/2007 22:15	1.634	10.76
6/8/2007 22:20	1.633	10.76
6/8/2007 22:25	1.632	10.76
6/8/2007 22:30	1.631	10.76
6/8/2007 22:35	1.631	10.76
6/8/2007 22:40	1.63	10.76
6/8/2007 22:45	1.63	10.76
6/8/2007 22:50	1.629	10.76
6/8/2007 22:55	1.629	10.76
6/8/2007 23:00	1.628	10.76
6/8/2007 23:05	1.628	10.76
6/8/2007 23:10	1.627	10.76
6/8/2007 23:15	1.627	10.76
6/8/2007 23:20	1.626	10.76
6/8/2007 23:25	1.626	10.76
6/8/2007 23:30	1.625	10.76
6/8/2007 23:35	1.625	10.76
6/8/2007 23:40	1.625	10.76
6/8/2007 23:45	1.625	10.76

UNKAMET BROOK FLOW MONITORING DATA - APRIL THROUGH JUNE 2007

UNKAMET BROOK AREA
 GENERAL ELECTRIC COMPANY - PITTSFIELD, MASSACHUSETTS

Site Name Isco Quantity Label Units Resolution Significant Digits	2100 Series Site Level Level ft 0.001 5	2100 Series Site Velocity Velocity ft/s 0.01 4
6/8/2007 23:50	1.625	10.76
6/8/2007 23:55	1.624	10.76
6/9/2007 0:00	1.624	10.76
6/9/2007 0:05	1.625	10.76
6/9/2007 0:10	1.626	10.76
6/9/2007 0:15	1.625	10.76
6/9/2007 0:20	1.625	10.76
6/9/2007 0:25	1.624	10.76
6/9/2007 0:30	1.623	10.76
6/9/2007 0:35	1.623	10.76
6/9/2007 0:40	1.623	10.76
6/9/2007 0:45	1.623	10.76
6/9/2007 0:50	1.623	10.76
6/9/2007 0:55	1.622	10.76
6/9/2007 1:00	1.622	10.76
6/9/2007 1:05	1.622	10.76
6/9/2007 1:10	1.622	10.76
6/9/2007 1:15	1.621	10.76
6/9/2007 1:20	1.621	10.76
6/9/2007 1:25	1.621	10.76
6/9/2007 1:30	1.621	10.76
6/9/2007 1:35	1.62	10.76
6/9/2007 1:40	1.62	10.76
6/9/2007 1:45	1.62	10.76
6/9/2007 1:50	1.62	10.76
6/9/2007 1:55	1.62	10.76
6/9/2007 2:00	1.619	10.76
6/9/2007 2:05	1.619	10.76
6/9/2007 2:10	1.62	10.76
6/9/2007 2:15	1.62	10.76
6/9/2007 2:20	1.619	10.76
6/9/2007 2:25	1.619	10.76
6/9/2007 2:30	1.619	10.76
6/9/2007 2:35	1.619	10.76
6/9/2007 2:40	1.618	10.76
6/9/2007 2:45	1.619	10.76
6/9/2007 2:50	1.618	10.76
6/9/2007 2:55	1.618	10.76
6/9/2007 3:00	1.619	10.76
6/9/2007 3:05	1.617	10.76
6/9/2007 3:10	1.618	10.76
6/9/2007 3:15	1.617	10.76
6/9/2007 3:20	1.617	10.76
6/9/2007 3:25	1.617	10.76
6/9/2007 3:30	1.617	10.76
6/9/2007 3:35	1.617	10.76
6/9/2007 3:40	1.617	10.76
6/9/2007 3:45	1.617	10.76
6/9/2007 3:50	1.617	10.76

UNKAMET BROOK FLOW MONITORING DATA - APRIL THROUGH JUNE 2007

UNKAMET BROOK AREA
 GENERAL ELECTRIC COMPANY - PITTSFIELD, MASSACHUSETTS

Site Name Isco Quantity Label Units Resolution Significant Digits	2100 Series Site Level Level ft 0.001 5	2100 Series Site Velocity Velocity ft/s 0.01 4
6/9/2007 3:55	1.616	10.76
6/9/2007 4:00	1.616	10.76
6/9/2007 4:05	1.616	10.76
6/9/2007 4:10	1.616	10.76
6/9/2007 4:15	1.616	10.76
6/9/2007 4:20	1.616	10.76
6/9/2007 4:25	1.615	10.76
6/9/2007 4:30	1.615	10.76
6/9/2007 4:35	1.616	10.76
6/9/2007 4:40	1.616	10.76
6/9/2007 4:45	1.616	10.76
6/9/2007 4:50	1.616	10.76
6/9/2007 4:55	1.615	10.76
6/9/2007 5:00	1.615	10.76
6/9/2007 5:05	1.616	10.76
6/9/2007 5:10	1.616	10.76
6/9/2007 5:15	1.615	13.79
6/9/2007 5:20	1.614	13.79
6/9/2007 5:25	1.614	15.29
6/9/2007 5:30	1.615	15.29
6/9/2007 5:35	1.615	15.2
6/9/2007 5:40	1.614	15.07
6/9/2007 5:45	1.614	15.07
6/9/2007 5:50	1.614	15.46
6/9/2007 5:55	1.613	15
6/9/2007 6:00	1.612	15.58
6/9/2007 6:05	1.613	14.11
6/9/2007 6:10	1.613	14.08
6/9/2007 6:15	1.613	14.31
6/9/2007 6:20	1.612	14.31
6/9/2007 6:25	1.612	14.31
6/9/2007 6:30	1.613	14.31
6/9/2007 6:35	1.612	13.56
6/9/2007 6:40	1.612	8.96
6/9/2007 6:45	1.612	9.07
6/9/2007 6:50	1.612	9.58
6/9/2007 6:55	1.612	9.58
6/9/2007 7:00	1.612	9.58
6/9/2007 7:05	1.612	9.58
6/9/2007 7:10	1.612	9.77
6/9/2007 7:15	1.612	9.48
6/9/2007 7:20	1.611	9.48
6/9/2007 7:25	1.612	9.48
6/9/2007 7:30	1.613	9.48
6/9/2007 7:35	1.612	9.48
6/9/2007 7:40	1.612	9.48
6/9/2007 7:45	1.612	9.48
6/9/2007 7:50	1.612	9.48
6/9/2007 7:55	1.612	9.48

UNKAMET BROOK FLOW MONITORING DATA - APRIL THROUGH JUNE 2007

UNKAMET BROOK AREA
GENERAL ELECTRIC COMPANY - PITTSFIELD, MASSACHUSETTS

Site Name Isco Quantity Label Units Resolution Significant Digits	2100 Series Site Level Level ft 0.001 5	2100 Series Site Velocity Velocity ft/s 0.01 4
6/9/2007 8:00	1.612	8.22
6/9/2007 8:05	1.612	8.22
6/9/2007 8:10	1.613	8.89
6/9/2007 8:15	1.613	8.89
6/9/2007 8:20	1.613	8.89
6/9/2007 8:25	1.612	8.89
6/9/2007 8:30	1.612	8.89
6/9/2007 8:35	1.612	8.89
6/9/2007 8:40	1.612	8.89
6/9/2007 8:45	1.613	8.89
6/9/2007 8:50	1.612	8.89
6/9/2007 8:55	1.612	8.89
6/9/2007 9:00	1.612	8.89
6/9/2007 9:05	1.612	8.89
6/9/2007 9:10	1.613	8.89
6/9/2007 9:15	1.612	8.89
6/9/2007 9:20	1.612	8.89
6/9/2007 9:25	1.612	8.89
6/9/2007 9:30	1.613	8.89
6/9/2007 9:35	1.612	8.89
6/9/2007 9:40	1.612	8.89
6/9/2007 9:45	1.612	8.89
6/9/2007 9:50	1.612	8.89
6/9/2007 9:55	1.613	8.89
6/9/2007 10:00	1.612	8.89
6/9/2007 10:05	1.613	8.89
6/9/2007 10:10	1.612	8.89
6/9/2007 10:15	1.613	8.89
6/9/2007 10:20	1.612	8.89
6/9/2007 10:25	1.612	8.89
6/9/2007 10:30	1.612	8.89
6/9/2007 10:35	1.611	8.89
6/9/2007 10:40	1.611	8.89
6/9/2007 10:45	1.612	8.89
6/9/2007 10:50	1.611	8.89
6/9/2007 10:55	1.611	8.89
6/9/2007 11:00	1.611	8.89
6/9/2007 11:05	1.61	8.89
6/9/2007 11:10	1.61	8.89
6/9/2007 11:15	1.61	8.89
6/9/2007 11:20	1.609	8.89
6/9/2007 11:25	1.61	8.89
6/9/2007 11:30	1.609	8.89
6/9/2007 11:35	1.609	8.89
6/9/2007 11:40	1.609	8.89
6/9/2007 11:45	1.609	8.89
6/9/2007 11:50	1.609	8.89
6/9/2007 11:55	1.61	8.89
6/9/2007 12:00	1.609	8.89

UNKAMET BROOK FLOW MONITORING DATA - APRIL THROUGH JUNE 2007

UNKAMET BROOK AREA
 GENERAL ELECTRIC COMPANY - PITTSFIELD, MASSACHUSETTS

Site Name Isco Quantity Label Units Resolution Significant Digits	2100 Series Site Level Level ft 0.001 5	2100 Series Site Velocity Velocity ft/s 0.01 4
6/9/2007 12:05	1.609	8.89
6/9/2007 12:10	1.61	8.89
6/9/2007 12:15	1.609	7.99
6/9/2007 12:20	1.609	8.43
6/9/2007 12:25	1.609	8.5
6/9/2007 12:30	1.61	9.4
6/9/2007 12:35	1.61	9.4
6/9/2007 12:40	1.613	9.4
6/9/2007 12:45	1.61	9.4
6/9/2007 12:50	1.61	9.4
6/9/2007 12:55	1.609	9.4
6/9/2007 13:00	1.61	9.4
6/9/2007 13:05	1.609	10.93
6/9/2007 13:10	1.609	8.8
6/9/2007 13:15	1.609	8.8
6/9/2007 13:20	1.61	8.8
6/9/2007 13:25	1.609	8.8
6/9/2007 13:30	1.609	8.8
6/9/2007 13:35	1.609	8.8
6/9/2007 13:40	1.609	8.8
6/9/2007 13:45	1.609	8.8
6/9/2007 13:50	1.608	7.77
6/9/2007 13:55	1.608	7.77
6/9/2007 14:00	1.609	7.77
6/9/2007 14:05	1.608	7.77
6/9/2007 14:10	1.608	7.77
6/9/2007 14:15	1.608	7.77
6/9/2007 14:20	1.608	7.77
6/9/2007 14:25	1.607	7.77
6/9/2007 14:30	1.607	7.77
6/9/2007 14:35	1.608	7.77
6/9/2007 14:40	1.607	7.77
6/9/2007 14:45	1.607	7.77
6/9/2007 14:50	1.608	8.36
6/9/2007 14:55	1.607	8.36
6/9/2007 15:00	1.607	8.36
6/9/2007 15:05	1.607	9.21
6/9/2007 15:10	1.606	9.21
6/9/2007 15:15	1.607	9.21
6/9/2007 15:20	1.607	9.21
6/9/2007 15:25	1.607	9.21
6/9/2007 15:30	1.607	9.21
6/9/2007 15:35	1.606	9.21
6/9/2007 15:40	1.606	9.21
6/9/2007 15:45	1.606	9.61
6/9/2007 15:50	1.606	8.5
6/9/2007 15:55	1.606	8.5
6/9/2007 16:00	1.606	8.5
6/9/2007 16:05	1.606	8.5

UNKAMET BROOK FLOW MONITORING DATA - APRIL THROUGH JUNE 2007

UNKAMET BROOK AREA
GENERAL ELECTRIC COMPANY - PITTSFIELD, MASSACHUSETTS

Site Name Isco Quantity Label Units Resolution Significant Digits	2100 Series Site Level Level ft 0.001 5	2100 Series Site Velocity Velocity ft/s 0.01 4
6/9/2007 16:10	1.606	10.55
6/9/2007 16:15	1.606	9.03
6/9/2007 16:20	1.606	9.45
6/9/2007 16:25	1.606	12.17
6/9/2007 16:30	1.606	13.96
6/9/2007 16:35	1.606	9.35
6/9/2007 16:40	1.606	10.61
6/9/2007 16:45	1.606	11.4
6/9/2007 16:50	1.605	11.48
6/9/2007 16:55	1.605	11.48
6/9/2007 17:00	1.605	11.48
6/9/2007 17:05	1.605	11.48
6/9/2007 17:10	1.605	11.48
6/9/2007 17:15	1.605	9.47
6/9/2007 17:20	1.605	9.47
6/9/2007 17:25	1.605	9.47
6/9/2007 17:30	1.606	9.47
6/9/2007 17:35	1.605	9.47
6/9/2007 17:40	1.605	9.47
6/9/2007 17:45	1.606	9.47
6/9/2007 17:50	1.606	9.47
6/9/2007 17:55	1.606	9.47
6/9/2007 18:00	1.607	9.47
6/9/2007 18:05	1.607	9.47
6/9/2007 18:10	1.605	9.47
6/9/2007 18:15	1.605	9.47
6/9/2007 18:20	1.605	9.47
6/9/2007 18:25	1.605	9.47
6/9/2007 18:30	1.604	9.47
6/9/2007 18:35	1.604	9.47
6/9/2007 18:40	1.604	9.47
6/9/2007 18:45	1.605	9.47
6/9/2007 18:50	1.6	9.47
6/9/2007 18:55	1.601	9.47
6/9/2007 19:00	1.602	9.47
6/9/2007 19:05	1.602	9.47
6/9/2007 19:10	1.603	9.47
6/9/2007 19:15	1.601	9.47
6/9/2007 19:20	1.601	9.47
6/9/2007 19:25	1.602	9.47
6/9/2007 19:30	1.603	9.47
6/9/2007 19:35	1.604	9.47
6/9/2007 19:40	1.604	9.47
6/9/2007 19:45	1.602	9.47
6/9/2007 19:50	1.605	9.47
6/9/2007 19:55	1.605	9.47
6/9/2007 20:00	1.605	9.47
6/9/2007 20:05	1.605	9.47
6/9/2007 20:10	1.604	9.47

UNKAMET BROOK FLOW MONITORING DATA - APRIL THROUGH JUNE 2007

UNKAMET BROOK AREA
GENERAL ELECTRIC COMPANY - PITTSFIELD, MASSACHUSETTS

Site Name Isco Quantity Label Units Resolution Significant Digits	2100 Series Site Level Level ft 0.001 5	2100 Series Site Velocity Velocity ft/s 0.01 4
6/9/2007 20:15	1.604	9.47
6/9/2007 20:20	1.605	9.47
6/9/2007 20:25	1.604	9.47
6/9/2007 20:30	1.604	9.47
6/9/2007 20:35	1.604	9.47
6/9/2007 20:40	1.604	9.47
6/9/2007 20:45	1.604	9.47
6/9/2007 20:50	1.604	9.47
6/9/2007 20:55	1.605	9.47
6/9/2007 21:00	1.605	9.47
6/9/2007 21:05	1.604	9.47
6/9/2007 21:10	1.604	9.47
6/9/2007 21:15	1.604	9.47
6/9/2007 21:20	1.604	9.47
6/9/2007 21:25	1.604	9.47
6/9/2007 21:30	1.604	9.47
6/9/2007 21:35	1.605	9.47
6/9/2007 21:40	1.603	9.47
6/9/2007 21:45	1.603	9.47
6/9/2007 21:50	1.603	9.47
6/9/2007 21:55	1.602	9.47
6/9/2007 22:00	1.602	9.47
6/9/2007 22:05	1.602	9.47
6/9/2007 22:10	1.602	9.47
6/9/2007 22:15	1.602	9.47
6/9/2007 22:20	1.602	9.47
6/9/2007 22:25	1.602	9.47
6/9/2007 22:30	1.602	9.47
6/9/2007 22:35	1.602	9.47
6/9/2007 22:40	1.601	9.47
6/9/2007 22:45	1.602	9.47
6/9/2007 22:50	1.601	9.47
6/9/2007 22:55	1.601	9.47
6/9/2007 23:00	1.601	9.47
6/9/2007 23:05	1.6	9.47
6/9/2007 23:10	1.602	9.47
6/9/2007 23:15	1.6	9.47
6/9/2007 23:20	1.6	9.47
6/9/2007 23:25	1.599	9.47
6/9/2007 23:30	1.599	9.47
6/9/2007 23:35	1.599	9.47
6/9/2007 23:40	1.599	9.47
6/9/2007 23:45	1.599	9.47
6/9/2007 23:50	1.599	9.47
6/9/2007 23:55	1.599	9.47
6/10/2007 0:00	1.599	9.47
6/10/2007 0:05	1.599	9.47
6/10/2007 0:10	1.599	9.47
6/10/2007 0:15	1.599	9.47

UNKAMET BROOK FLOW MONITORING DATA - APRIL THROUGH JUNE 2007

UNKAMET BROOK AREA
GENERAL ELECTRIC COMPANY - PITTSFIELD, MASSACHUSETTS

Site Name Isco Quantity Label Units Resolution Significant Digits	2100 Series Site Level Level ft 0.001 5	2100 Series Site Velocity Velocity ft/s 0.01 4
6/10/2007 0:20	1.599	9.47
6/10/2007 0:25	1.599	9.47
6/10/2007 0:30	1.598	9.47
6/10/2007 0:35	1.599	9.47
6/10/2007 0:40	1.599	9.47
6/10/2007 0:45	1.598	9.47
6/10/2007 0:50	1.599	9.47
6/10/2007 0:55	1.599	9.47
6/10/2007 1:00	1.599	9.47
6/10/2007 1:05	1.599	9.47
6/10/2007 1:10	1.599	9.47
6/10/2007 1:15	1.598	9.47
6/10/2007 1:20	1.598	9.47
6/10/2007 1:25	1.598	9.47
6/10/2007 1:30	1.598	9.47
6/10/2007 1:35	1.598	9.47
6/10/2007 1:40	1.598	9.47
6/10/2007 1:45	1.598	9.47
6/10/2007 1:50	1.597	9.47
6/10/2007 1:55	1.598	9.47
6/10/2007 2:00	1.597	9.47
6/10/2007 2:05	1.598	9.47
6/10/2007 2:10	1.597	9.47
6/10/2007 2:15	1.597	9.47
6/10/2007 2:20	1.596	9.47
6/10/2007 2:25	1.595	9.47
6/10/2007 2:30	1.596	9.47
6/10/2007 2:35	1.594	9.47
6/10/2007 2:40	1.594	9.47
6/10/2007 2:45	1.593	9.47
6/10/2007 2:50	1.593	9.47
6/10/2007 2:55	1.593	9.47
6/10/2007 3:00	1.593	9.47
6/10/2007 3:05	1.593	9.47
6/10/2007 3:10	1.592	9.47
6/10/2007 3:15	1.593	9.47
6/10/2007 3:20	1.592	9.47
6/10/2007 3:25	1.592	9.47
6/10/2007 3:30	1.592	9.47
6/10/2007 3:35	1.592	9.47
6/10/2007 3:40	1.592	9.47
6/10/2007 3:45	1.592	9.47
6/10/2007 3:50	1.592	9.47
6/10/2007 3:55	1.591	9.47
6/10/2007 4:00	1.592	9.47
6/10/2007 4:05	1.591	9.47
6/10/2007 4:10	1.591	9.47
6/10/2007 4:15	1.591	9.47
6/10/2007 4:20	1.59	9.47

UNKAMET BROOK FLOW MONITORING DATA - APRIL THROUGH JUNE 2007

UNKAMET BROOK AREA
 GENERAL ELECTRIC COMPANY - PITTSFIELD, MASSACHUSETTS

Site Name Isco Quantity Label Units Resolution Significant Digits	2100 Series Site Level Level ft 0.001 5	2100 Series Site Velocity Velocity ft/s 0.01 4
6/10/2007 4:25	1.591	9.47
6/10/2007 4:30	1.591	9.44
6/10/2007 4:35	1.591	9.44
6/10/2007 4:40	1.595	9.44
6/10/2007 4:45	1.592	9.44
6/10/2007 4:50	1.591	9.13
6/10/2007 4:55	1.59	9.13
6/10/2007 5:00	1.589	8.61
6/10/2007 5:05	1.591	8.45
6/10/2007 5:10	1.591	8.45
6/10/2007 5:15	1.59	8.58
6/10/2007 5:20	1.59	8.58
6/10/2007 5:25	1.59	8.58
6/10/2007 5:30	1.589	9.24
6/10/2007 5:35	1.589	9.24
6/10/2007 5:40	1.589	9.24
6/10/2007 5:45	1.589	9.24
6/10/2007 5:50	1.589	9.24
6/10/2007 5:55	1.589	8.65
6/10/2007 6:00	1.588	8.65
6/10/2007 6:05	1.586	8.65
6/10/2007 6:10	1.586	8.65
6/10/2007 6:15	1.586	8.65
6/10/2007 6:20	1.586	8.48
6/10/2007 6:25	1.586	8.4
6/10/2007 6:30	1.586	8.4
6/10/2007 6:35	1.585	8.4
6/10/2007 6:40	1.584	8.4
6/10/2007 6:45	1.586	8.4
6/10/2007 6:50	1.587	8.4
6/10/2007 6:55	1.587	8.4
6/10/2007 7:00	1.586	8.4
6/10/2007 7:05	1.586	8.4
6/10/2007 7:10	1.585	8.4
6/10/2007 7:15	1.585	8.4
6/10/2007 7:20	1.585	8.39
6/10/2007 7:25	1.586	8.39
6/10/2007 7:30	1.586	8.39
6/10/2007 7:35	1.586	8.39
6/10/2007 7:40	1.585	8.39
6/10/2007 7:45	1.586	8.39
6/10/2007 7:50	1.583	7.52
6/10/2007 7:55	1.585	7.52
6/10/2007 8:00	1.585	7.52
6/10/2007 8:05	1.583	7.52
6/10/2007 8:10	1.584	7.52
6/10/2007 8:15	1.585	8.33
6/10/2007 8:20	1.586	7.26
6/10/2007 8:25	1.585	10.09

UNKAMET BROOK FLOW MONITORING DATA - APRIL THROUGH JUNE 2007

UNKAMET BROOK AREA
GENERAL ELECTRIC COMPANY - PITTSFIELD, MASSACHUSETTS

Site Name Isco Quantity Label Units Resolution Significant Digits	2100 Series Site Level Level ft 0.001 5	2100 Series Site Velocity Velocity ft/s 0.01 4
6/10/2007 8:30	1.585	10.09
6/10/2007 8:35	1.585	10.09
6/10/2007 8:40	1.585	10.09
6/10/2007 8:45	1.585	10.09
6/10/2007 8:50	1.585	10.09
6/10/2007 8:55	1.585	10.09
6/10/2007 9:00	1.585	10.09
6/10/2007 9:05	1.584	8.65
6/10/2007 9:10	1.585	9.04
6/10/2007 9:15	1.585	7.63
6/10/2007 9:20	1.586	7.63
6/10/2007 9:25	1.585	7.63
6/10/2007 9:30	1.585	8.52
6/10/2007 9:35	1.584	8.52
6/10/2007 9:40	1.585	8.52
6/10/2007 9:45	1.584	8.66
6/10/2007 9:50	1.584	8.66
6/10/2007 9:55	1.584	9.93
6/10/2007 10:00	1.584	9.93
6/10/2007 10:05	1.583	10.51
6/10/2007 10:10	1.583	10.51
6/10/2007 10:15	1.583	10.51
6/10/2007 10:20	1.584	10.51
6/10/2007 10:25	1.584	8.87
6/10/2007 10:30	1.583	7.74
6/10/2007 10:35	1.58	9.15
6/10/2007 10:40	1.583	8.13
6/10/2007 10:45	1.584	8.62
6/10/2007 10:50	1.584	7.52
6/10/2007 10:55	1.583	7.39
6/10/2007 11:00	1.583	7.39
6/10/2007 11:05	1.583	7.39
6/10/2007 11:10	1.583	7.39
6/10/2007 11:15	1.583	7.39
6/10/2007 11:20	1.583	7.39
6/10/2007 11:25	1.583	7.39
6/10/2007 11:30	1.582	7.39
6/10/2007 11:35	1.583	7.39
6/10/2007 11:40	1.581	7.39
6/10/2007 11:45	1.582	7.39
6/10/2007 11:50	1.582	10.02
6/10/2007 11:55	1.581	10.02
6/10/2007 12:00	1.581	10.02
6/10/2007 12:05	1.581	10.02
6/10/2007 12:10	1.581	10.02
6/10/2007 12:15	1.581	10.02
6/10/2007 12:20	1.581	10.02
6/10/2007 12:25	1.581	10.02
6/10/2007 12:30	1.581	10.02

UNKAMET BROOK FLOW MONITORING DATA - APRIL THROUGH JUNE 2007

UNKAMET BROOK AREA
GENERAL ELECTRIC COMPANY - PITTSFIELD, MASSACHUSETTS

Site Name Isco Quantity Label Units Resolution Significant Digits	2100 Series Site Level Level ft 0.001 5	2100 Series Site Velocity Velocity ft/s 0.01 4
6/10/2007 12:35	1.581	9.37
6/10/2007 12:40	1.58	9.37
6/10/2007 12:45	1.58	8.55
6/10/2007 12:50	1.581	8.55
6/10/2007 12:55	1.581	8.55
6/10/2007 13:00	1.58	8.55
6/10/2007 13:05	1.58	8.55
6/10/2007 13:10	1.58	8.55
6/10/2007 13:15	1.58	8.55
6/10/2007 13:20	1.58	8.55
6/10/2007 13:25	1.58	8.55
6/10/2007 13:30	1.58	9.73
6/10/2007 13:35	1.581	8.33
6/10/2007 13:40	1.58	9.06
6/10/2007 13:45	1.58	9.06
6/10/2007 13:50	1.58	9.06
6/10/2007 13:55	1.58	9.06
6/10/2007 14:00	1.58	8.89
6/10/2007 14:05	1.58	8.89
6/10/2007 14:10	1.58	8.89
6/10/2007 14:15	1.579	8.89
6/10/2007 14:20	1.58	8.89
6/10/2007 14:25	1.58	8.89
6/10/2007 14:30	1.579	8.89
6/10/2007 14:35	1.58	8.89
6/10/2007 14:40	1.58	8.89
6/10/2007 14:45	1.579	8.89
6/10/2007 14:50	1.579	8.89
6/10/2007 14:55	1.579	8.89
6/10/2007 15:00	1.579	8.89
6/10/2007 15:05	1.579	8.89
6/10/2007 15:10	1.579	8.89
6/10/2007 15:15	1.579	8.89
6/10/2007 15:20	1.579	8.89
6/10/2007 15:25	1.579	8.89
6/10/2007 15:30	1.579	8.89
6/10/2007 15:35	1.578	8.89
6/10/2007 15:40	1.579	8.89
6/10/2007 15:45	1.578	8.89
6/10/2007 15:50	1.579	8.89
6/10/2007 15:55	1.578	8.89
6/10/2007 16:00	1.579	8.89
6/10/2007 16:05	1.578	8.89
6/10/2007 16:10	1.578	8.51
6/10/2007 16:15	1.578	9.3
6/10/2007 16:20	1.578	9.3
6/10/2007 16:25	1.578	9.3
6/10/2007 16:30	1.578	9.3
6/10/2007 16:35	1.579	9.3

UNKAMET BROOK FLOW MONITORING DATA - APRIL THROUGH JUNE 2007

UNKAMET BROOK AREA
GENERAL ELECTRIC COMPANY - PITTSFIELD, MASSACHUSETTS

Site Name Isco Quantity Label Units Resolution Significant Digits	2100 Series Site Level Level ft 0.001 5	2100 Series Site Velocity Velocity ft/s 0.01 4
6/10/2007 16:40	1.579	9.3
6/10/2007 16:45	1.579	9.3
6/10/2007 16:50	1.578	9.3
6/10/2007 16:55	1.578	9.3
6/10/2007 17:00	1.578	9.3
6/10/2007 17:05	1.578	9.3
6/10/2007 17:10	1.578	9.3
6/10/2007 17:15	1.579	9.3
6/10/2007 17:20	1.578	9.3
6/10/2007 17:25	1.578	9.3
6/10/2007 17:30	1.577	9.3
6/10/2007 17:35	1.577	9.3
6/10/2007 17:40	1.577	9.3
6/10/2007 17:45	1.578	9.3
6/10/2007 17:50	1.578	9.3
6/10/2007 17:55	1.578	9.3
6/10/2007 18:00	1.577	9.3
6/10/2007 18:05	1.577	9.3
6/10/2007 18:10	1.577	9.3
6/10/2007 18:15	1.577	9.3
6/10/2007 18:20	1.577	9.3
6/10/2007 18:25	1.576	9.3
6/10/2007 18:30	1.577	9.3
6/10/2007 18:35	1.576	9.3
6/10/2007 18:40	1.576	9.3
6/10/2007 18:45	1.576	9.3
6/10/2007 18:50	1.576	9.3
6/10/2007 18:55	1.576	9.3
6/10/2007 19:00	1.576	9.3
6/10/2007 19:05	1.576	9.3
6/10/2007 19:10	1.576	9.3
6/10/2007 19:15	1.575	9.3
6/10/2007 19:20	1.575	9.3
6/10/2007 19:25	1.575	9.3
6/10/2007 19:30	1.576	9.3
6/10/2007 19:35	1.576	9.3
6/10/2007 19:40	1.576	9.3
6/10/2007 19:45	1.576	9.3
6/10/2007 19:50	1.575	9.3
6/10/2007 19:55	1.579	9.3
6/10/2007 20:00	1.579	9.3
6/10/2007 20:05	1.578	9.3
6/10/2007 20:10	1.578	9.3
6/10/2007 20:15	1.578	9.3
6/10/2007 20:20	1.578	9.3
6/10/2007 20:25	1.577	9.3
6/10/2007 20:30	1.577	9.3
6/10/2007 20:35	1.577	9.3
6/10/2007 20:40	1.576	9.3

UNKAMET BROOK FLOW MONITORING DATA - APRIL THROUGH JUNE 2007

UNKAMET BROOK AREA
GENERAL ELECTRIC COMPANY - PITTSFIELD, MASSACHUSETTS

Site Name Isco Quantity Label Units Resolution Significant Digits	2100 Series Site Level Level ft 0.001 5	2100 Series Site Velocity Velocity ft/s 0.01 4
6/10/2007 20:45	1.576	9.3
6/10/2007 20:50	1.577	9.3
6/10/2007 20:55	1.576	9.3
6/10/2007 21:00	1.576	9.3
6/10/2007 21:05	1.576	9.3
6/10/2007 21:10	1.576	9.3
6/10/2007 21:15	1.576	9.3
6/10/2007 21:20	1.575	9.3
6/10/2007 21:25	1.576	9.3
6/10/2007 21:30	1.575	9.3
6/10/2007 21:35	1.575	9.3
6/10/2007 21:40	1.575	9.3
6/10/2007 21:45	1.577	9.3
6/10/2007 21:50	1.576	9.3
6/10/2007 21:55	1.576	9.3
6/10/2007 22:00	1.576	9.3
6/10/2007 22:05	1.576	9.3
6/10/2007 22:10	1.576	9.3
6/10/2007 22:15	1.576	9.3
6/10/2007 22:20	1.576	9.3
6/10/2007 22:25	1.575	9.3
6/10/2007 22:30	1.575	9.3
6/10/2007 22:35	1.575	9.3
6/10/2007 22:40	1.574	9.3
6/10/2007 22:45	1.574	9.3
6/10/2007 22:50	1.574	9.3
6/10/2007 22:55	1.575	9.3
6/10/2007 23:00	1.574	9.3
6/10/2007 23:05	1.575	9.3
6/10/2007 23:10	1.574	9.3
6/10/2007 23:15	1.574	9.3
6/10/2007 23:20	1.575	9.3
6/10/2007 23:25	1.574	9.3
6/10/2007 23:30	1.575	9.3
6/10/2007 23:35	1.575	9.3
6/10/2007 23:40	1.574	9.3
6/10/2007 23:45	1.574	9.3
6/10/2007 23:50	1.573	9.3
6/10/2007 23:55	1.573	9.3
6/11/2007 0:00	1.573	9.3
6/11/2007 0:05	1.573	9.3
6/11/2007 0:10	1.573	9.3
6/11/2007 0:15	1.573	9.3
6/11/2007 0:20	1.573	9.3
6/11/2007 0:25	1.573	9.3
6/11/2007 0:30	1.573	9.3
6/11/2007 0:35	1.572	9.3
6/11/2007 0:40	1.573	9.3
6/11/2007 0:45	1.573	9.3

UNKAMET BROOK FLOW MONITORING DATA - APRIL THROUGH JUNE 2007

UNKAMET BROOK AREA
GENERAL ELECTRIC COMPANY - PITTSFIELD, MASSACHUSETTS

Site Name Isco Quantity Label Units Resolution Significant Digits	2100 Series Site Level Level ft 0.001 5	2100 Series Site Velocity Velocity ft/s 0.01 4
6/11/2007 0:50	1.573	9.3
6/11/2007 0:55	1.573	9.3
6/11/2007 1:00	1.572	9.3
6/11/2007 1:05	1.573	9.3
6/11/2007 1:10	1.573	9.3
6/11/2007 1:15	1.573	9.3
6/11/2007 1:20	1.573	9.3
6/11/2007 1:25	1.573	9.3
6/11/2007 1:30	1.573	9.3
6/11/2007 1:35	1.572	9.3
6/11/2007 1:40	1.573	9.3
6/11/2007 1:45	1.572	9.3
6/11/2007 1:50	1.572	9.3
6/11/2007 1:55	1.572	9.3
6/11/2007 2:00	1.572	9.3
6/11/2007 2:05	1.572	9.3
6/11/2007 2:10	1.572	9.3
6/11/2007 2:15	1.571	9.3
6/11/2007 2:20	1.571	9.3
6/11/2007 2:25	1.572	9.3
6/11/2007 2:30	1.57	9.3
6/11/2007 2:35	1.571	9.3
6/11/2007 2:40	1.571	9.3
6/11/2007 2:45	1.571	9.3
6/11/2007 2:50	1.571	9.3
6/11/2007 2:55	1.571	9.3
6/11/2007 3:00	1.571	9.3
6/11/2007 3:05	1.571	9.3
6/11/2007 3:10	1.571	9.3
6/11/2007 3:15	1.571	9.3
6/11/2007 3:20	1.57	9.3
6/11/2007 3:25	1.571	9.3
6/11/2007 3:30	1.57	9.3
6/11/2007 3:35	1.571	9.3
6/11/2007 3:40	1.57	9.3
6/11/2007 3:45	1.571	9.3
6/11/2007 3:50	1.571	9.3
6/11/2007 3:55	1.57	9.3
6/11/2007 4:00	1.571	9.3
6/11/2007 4:05	1.571	9.3
6/11/2007 4:10	1.57	9.3
6/11/2007 4:15	1.57	9.3
6/11/2007 4:20	1.571	9.3
6/11/2007 4:25	1.571	9.3
6/11/2007 4:30	1.571	9.3
6/11/2007 4:35	1.569	9.3
6/11/2007 4:40	1.571	9.3
6/11/2007 4:45	1.57	9.3
6/11/2007 4:50	1.57	9.3

UNKAMET BROOK FLOW MONITORING DATA - APRIL THROUGH JUNE 2007

UNKAMET BROOK AREA
 GENERAL ELECTRIC COMPANY - PITTSFIELD, MASSACHUSETTS

Site Name Isco Quantity Label Units Resolution Significant Digits	2100 Series Site Level Level ft 0.001 5	2100 Series Site Velocity Velocity ft/s 0.01 4
6/11/2007 4:55	1.57	9.3
6/11/2007 5:00	1.57	9.3
6/11/2007 5:05	1.569	9.3
6/11/2007 5:10	1.57	9.3
6/11/2007 5:15	1.57	9.3
6/11/2007 5:20	1.57	9.3
6/11/2007 5:25	1.57	9.3
6/11/2007 5:30	1.57	9.3
6/11/2007 5:35	1.571	9.3
6/11/2007 5:40	1.57	9.3
6/11/2007 5:45	1.57	9.3
6/11/2007 5:50	1.57	9.3
6/11/2007 5:55	1.569	9.3
6/11/2007 6:00	1.57	9.3
6/11/2007 6:05	1.569	9.3
6/11/2007 6:10	1.57	9.3
6/11/2007 6:15	1.57	9.3
6/11/2007 6:20	1.57	9.3
6/11/2007 6:25	1.57	9.3
6/11/2007 6:30	1.57	9.3
6/11/2007 6:35	1.57	9.3
6/11/2007 6:40	1.57	9.3
6/11/2007 6:45	1.57	9.3
6/11/2007 6:50	1.57	9.3
6/11/2007 6:55	1.57	9.3
6/11/2007 7:00	1.57	9.3
6/11/2007 7:05	1.57	9.3
6/11/2007 7:10	1.57	9.3
6/11/2007 7:15	1.569	9.3
6/11/2007 7:20	1.57	9.3
6/11/2007 7:25	1.57	9.3
6/11/2007 7:30	1.57	9.3
6/11/2007 7:35	1.57	9.3
6/11/2007 7:40	1.57	9.3
6/11/2007 7:45	1.57	9.3
6/11/2007 7:50	1.57	9.3
6/11/2007 7:55	1.57	9.3
6/11/2007 8:00	1.57	9.3
6/11/2007 8:05	1.571	9.3
6/11/2007 8:10	1.57	9.3
6/11/2007 8:15	1.57	9.3
6/11/2007 8:20	1.571	9.3
6/11/2007 8:25	1.57	9.3
6/11/2007 8:30	1.57	9.3
6/11/2007 8:35	1.571	9.3
6/11/2007 8:40	1.571	9.3
6/11/2007 8:45	1.571	9.3
6/11/2007 8:50	1.571	9.3
6/11/2007 8:55	1.571	9.3

UNKAMET BROOK FLOW MONITORING DATA - APRIL THROUGH JUNE 2007

UNKAMET BROOK AREA
GENERAL ELECTRIC COMPANY - PITTSFIELD, MASSACHUSETTS

Site Name Isco Quantity Label Units Resolution Significant Digits	2100 Series Site Level Level ft 0.001 5	2100 Series Site Velocity Velocity ft/s 0.01 4
6/11/2007 9:00	1.571	9.3
6/11/2007 9:05	1.571	9.3
6/11/2007 9:10	1.57	9.3
6/11/2007 9:15	1.57	9.3
6/11/2007 9:20	1.57	9.3
6/11/2007 9:25	1.57	9.3
6/11/2007 9:30	1.571	9.3
6/11/2007 9:35	1.57	9.3
6/11/2007 9:40	1.57	9.3
6/11/2007 9:45	1.57	9.3
6/11/2007 9:50	1.57	9.3
6/11/2007 9:55	1.57	9.3
6/11/2007 10:00	1.57	9.3
6/11/2007 10:05	1.57	9.3
6/11/2007 10:10	1.57	9.3
6/11/2007 10:15	1.571	9.3
6/11/2007 10:20	1.57	9.3
6/11/2007 10:25	1.571	9.3
6/11/2007 10:30	1.57	9.3
6/11/2007 10:35	1.571	9.3
6/11/2007 10:40	1.57	9.3
6/11/2007 10:45	1.57	9.3
6/11/2007 10:50	1.57	9.3
6/11/2007 10:55	1.57	9.3
6/11/2007 11:00	1.57	9.3
6/11/2007 11:05	1.57	9.3
6/11/2007 11:10	1.57	9.3
6/11/2007 11:15	1.57	9.3
6/11/2007 11:20	1.57	9.3
6/11/2007 11:25	1.571	9.3
6/11/2007 11:30	1.57	9.3
6/11/2007 11:35	1.571	9.3
6/11/2007 11:40	1.57	9.3
6/11/2007 11:45	1.57	9.3
6/11/2007 11:50	1.571	9.3
6/11/2007 11:55	1.571	9.3
6/11/2007 12:00	1.571	9.3
6/11/2007 12:05	1.571	9.3
6/11/2007 12:10	1.571	9.3
6/11/2007 12:15	1.571	9.3
6/11/2007 12:20	1.571	9.3
6/11/2007 12:25	1.572	9.3
6/11/2007 12:30	1.571	9.3
6/11/2007 12:35	1.57	9.3
6/11/2007 12:40	1.571	9.3
6/11/2007 12:45	1.569	9.3
6/11/2007 12:50	1.57	9.3
6/11/2007 12:55	1.57	9.3
6/11/2007 13:00	1.57	9.3

UNKAMET BROOK FLOW MONITORING DATA - APRIL THROUGH JUNE 2007

UNKAMET BROOK AREA
 GENERAL ELECTRIC COMPANY - PITTSFIELD, MASSACHUSETTS

Site Name Isco Quantity Label Units Resolution Significant Digits	2100 Series Site Level Level ft 0.001 5	2100 Series Site Velocity Velocity ft/s 0.01 4
6/11/2007 13:05	1.569	9.3
6/11/2007 13:10	1.568	9.3
6/11/2007 13:15	1.568	9.3
6/11/2007 13:20	1.568	9.3
6/11/2007 13:25	1.568	9.3
6/11/2007 13:30	1.568	9.3
6/11/2007 13:35	1.568	9.3
6/11/2007 13:40	1.567	9.3
6/11/2007 13:45	1.567	9.3
6/11/2007 13:50	1.568	9.3
6/11/2007 13:55	1.568	9.3
6/11/2007 14:00	1.568	9.3
6/11/2007 14:05	1.568	9.3
6/11/2007 14:10	1.568	9.3
6/11/2007 14:15	1.568	9.3
6/11/2007 14:20	1.57	9.3
6/11/2007 14:25	1.567	9.3
6/11/2007 14:30	1.566	9.3
6/11/2007 14:35	1.567	9.3
6/11/2007 14:40	1.567	9.3
6/11/2007 14:45	1.568	9.3
6/11/2007 14:50	1.568	9.3
6/11/2007 14:55	1.568	9.3
6/11/2007 15:00	1.568	9.3
6/11/2007 15:05	1.567	9.3
6/11/2007 15:10	1.565	9.3
6/11/2007 15:15	1.565	9.3
6/11/2007 15:20	1.565	9.3
6/11/2007 15:25	1.566	9.3
6/11/2007 15:30	1.566	9.3
6/11/2007 15:35	1.566	9.3
6/11/2007 15:40	1.564	9.3
6/11/2007 15:45	1.564	9.3
6/11/2007 15:50	1.565	9.3
6/11/2007 15:55	1.564	9.3
6/11/2007 16:00	1.566	10.4
6/11/2007 16:05	1.565	10.4
6/11/2007 16:10	1.566	10.4
6/11/2007 16:15	1.565	10.4
6/11/2007 16:20	1.566	10.4
6/11/2007 16:25	1.566	10.4
6/11/2007 16:30	1.567	10.4
6/11/2007 16:35	1.567	10.4
6/11/2007 16:40	1.567	10.4
6/11/2007 16:45	1.567	10.4
6/11/2007 16:50	1.566	10.4
6/11/2007 16:55	1.566	10.4
6/11/2007 17:00	1.566	10.4
6/11/2007 17:05	1.565	10.4

UNKAMET BROOK FLOW MONITORING DATA - APRIL THROUGH JUNE 2007

UNKAMET BROOK AREA
 GENERAL ELECTRIC COMPANY - PITTSFIELD, MASSACHUSETTS

Site Name Isco Quantity Label Units Resolution Significant Digits	2100 Series Site Level Level ft 0.001 5	2100 Series Site Velocity Velocity ft/s 0.01 4
6/11/2007 17:10	1.565	10.4
6/11/2007 17:15	1.565	10.4
6/11/2007 17:20	1.565	10.4
6/11/2007 17:25	1.568	10.4
6/11/2007 17:30	1.596	10.4
6/11/2007 17:35	1.691	10.4
6/11/2007 17:40	2.129	10.4
6/11/2007 17:45	2.296	10.4
6/11/2007 17:50	2.337	10.4
6/11/2007 17:55	2.321	10.4
6/11/2007 18:00	2.289	10.4
6/11/2007 18:05	2.252	10.4
6/11/2007 18:10	2.209	10.4
6/11/2007 18:15	2.161	10.4
6/11/2007 18:20	2.111	10.4
6/11/2007 18:25	2.065	10.4
6/11/2007 18:30	2.027	10.4
6/11/2007 18:35	1.993	10.4
6/11/2007 18:40	1.965	10.4
6/11/2007 18:45	1.942	10.4
6/11/2007 18:50	1.923	10.4
6/11/2007 18:55	1.907	10.4
6/11/2007 19:00	1.894	10.4
6/11/2007 19:05	1.884	10.4
6/11/2007 19:10	1.877	10.4
6/11/2007 19:15	1.87	10.4
6/11/2007 19:20	1.864	10.4
6/11/2007 19:25	1.86	10.4
6/11/2007 19:30	1.856	10.4
6/11/2007 19:35	1.852	10.4
6/11/2007 19:40	1.844	10.4
6/11/2007 19:45	1.83	10.4
6/11/2007 19:50	1.827	10.4
6/11/2007 19:55	1.823	10.4
6/11/2007 20:00	1.823	10.4
6/11/2007 20:05	1.823	10.4
6/11/2007 20:10	1.821	10.4
6/11/2007 20:15	1.819	10.4
6/11/2007 20:20	1.818	10.4
6/11/2007 20:25	1.816	10.4
6/11/2007 20:30	1.815	10.4
6/11/2007 20:35	1.812	10.4
6/11/2007 20:40	1.81	10.4
6/11/2007 20:45	1.808	10.4
6/11/2007 20:50	1.806	10.4
6/11/2007 20:55	1.804	10.4
6/11/2007 21:00	1.801	10.4
6/11/2007 21:05	1.798	10.4
6/11/2007 21:10	1.796	10.4

UNKAMET BROOK FLOW MONITORING DATA - APRIL THROUGH JUNE 2007

UNKAMET BROOK AREA
GENERAL ELECTRIC COMPANY - PITTSFIELD, MASSACHUSETTS

Site Name Isco Quantity Label Units Resolution Significant Digits	2100 Series Site Level Level ft 0.001 5	2100 Series Site Velocity Velocity ft/s 0.01 4
6/11/2007 21:15	1.794	10.4
6/11/2007 21:20	1.792	10.4
6/11/2007 21:25	1.789	10.4
6/11/2007 21:30	1.786	10.4
6/11/2007 21:35	1.784	10.4
6/11/2007 21:40	1.782	10.4
6/11/2007 21:45	1.771	10.4
6/11/2007 21:50	1.772	10.4
6/11/2007 21:55	1.765	10.4
6/11/2007 22:00	1.765	10.4
6/11/2007 22:05	1.764	10.4
6/11/2007 22:10	1.762	10.4
6/11/2007 22:15	1.762	10.4
6/11/2007 22:20	1.761	10.4
6/11/2007 22:25	1.759	10.4
6/11/2007 22:30	1.758	10.4
6/11/2007 22:35	1.757	10.4
6/11/2007 22:40	1.756	10.4
6/11/2007 22:45	1.753	10.4
6/11/2007 22:50	1.75	10.4
6/11/2007 22:55	1.749	10.4
6/11/2007 23:00	1.747	10.4
6/11/2007 23:05	1.745	10.4
6/11/2007 23:10	1.746	10.4
6/11/2007 23:15	1.744	10.4
6/11/2007 23:20	1.743	10.4
6/11/2007 23:25	1.74	10.4
6/11/2007 23:30	1.739	10.4
6/11/2007 23:35	1.737	10.4
6/11/2007 23:40	1.736	10.4
6/11/2007 23:45	1.733	10.4
6/11/2007 23:50	1.731	10.4
6/11/2007 23:55	1.73	10.4
6/12/2007 0:00	1.729	10.4
6/12/2007 0:05	1.727	10.4
6/12/2007 0:10	1.726	10.4
6/12/2007 0:15	1.725	10.4
6/12/2007 0:20	1.723	10.4
6/12/2007 0:25	1.722	10.4
6/12/2007 0:30	1.72	10.4
6/12/2007 0:35	1.719	10.4
6/12/2007 0:40	1.717	10.4
6/12/2007 0:45	1.716	10.4
6/12/2007 0:50	1.715	10.4
6/12/2007 0:55	1.713	10.4
6/12/2007 1:00	1.712	10.4
6/12/2007 1:05	1.711	10.4
6/12/2007 1:10	1.71	10.4
6/12/2007 1:15	1.709	10.4

UNKAMET BROOK FLOW MONITORING DATA - APRIL THROUGH JUNE 2007

UNKAMET BROOK AREA
GENERAL ELECTRIC COMPANY - PITTSFIELD, MASSACHUSETTS

Site Name Isco Quantity Label Units Resolution Significant Digits	2100 Series Site Level Level ft 0.001 5	2100 Series Site Velocity Velocity ft/s 0.01 4
6/12/2007 1:20	1.707	10.4
6/12/2007 1:25	1.707	10.4
6/12/2007 1:30	1.705	10.4
6/12/2007 1:35	1.705	10.4
6/12/2007 1:40	1.704	10.4
6/12/2007 1:45	1.702	10.4
6/12/2007 1:50	1.697	10.4
6/12/2007 1:55	1.702	10.4
6/12/2007 2:00	1.701	10.4
6/12/2007 2:05	1.699	10.4
6/12/2007 2:10	1.697	10.4
6/12/2007 2:15	1.697	10.4
6/12/2007 2:20	1.695	10.4
6/12/2007 2:25	1.694	10.4
6/12/2007 2:30	1.693	10.4
6/12/2007 2:35	1.692	10.4
6/12/2007 2:40	1.691	10.4
6/12/2007 2:45	1.69	10.4
6/12/2007 2:50	1.689	10.4
6/12/2007 2:55	1.688	10.4
6/12/2007 3:00	1.687	10.4
6/12/2007 3:05	1.686	10.4
6/12/2007 3:10	1.685	10.4
6/12/2007 3:15	1.685	10.4
6/12/2007 3:20	1.684	10.4
6/12/2007 3:25	1.684	10.4
6/12/2007 3:30	1.683	10.4
6/12/2007 3:35	1.682	10.4
6/12/2007 3:40	1.681	10.4
6/12/2007 3:45	1.681	10.4
6/12/2007 3:50	1.68	10.4
6/12/2007 3:55	1.679	10.4
6/12/2007 4:00	1.678	10.4
6/12/2007 4:05	1.677	10.4
6/12/2007 4:10	1.677	10.4
6/12/2007 4:15	1.676	10.4
6/12/2007 4:20	1.675	10.4
6/12/2007 4:25	1.675	10.4
6/12/2007 4:30	1.674	10.4
6/12/2007 4:35	1.674	10.4
6/12/2007 4:40	1.674	10.4
6/12/2007 4:45	1.674	10.4
6/12/2007 4:50	1.672	10.4
6/12/2007 4:55	1.673	10.4
6/12/2007 5:00	1.672	10.4
6/12/2007 5:05	1.671	10.4
6/12/2007 5:10	1.67	10.4
6/12/2007 5:15	1.67	10.4
6/12/2007 5:20	1.669	10.4

UNKAMET BROOK FLOW MONITORING DATA - APRIL THROUGH JUNE 2007

UNKAMET BROOK AREA
GENERAL ELECTRIC COMPANY - PITTSFIELD, MASSACHUSETTS

Site Name Isco Quantity Label Units Resolution Significant Digits	2100 Series Site Level Level ft 0.001 5	2100 Series Site Velocity Velocity ft/s 0.01 4
6/12/2007 5:25	1.669	10.4
6/12/2007 5:30	1.668	10.4
6/12/2007 5:35	1.667	10.4
6/12/2007 5:40	1.667	10.4
6/12/2007 5:45	1.666	10.4
6/12/2007 5:50	1.666	10.4
6/12/2007 5:55	1.665	10.4
6/12/2007 6:00	1.665	10.4
6/12/2007 6:05	1.665	10.4
6/12/2007 6:10	1.665	10.4
6/12/2007 6:15	1.664	10.4
6/12/2007 6:20	1.66	10.4
6/12/2007 6:25	1.665	10.4
6/12/2007 6:30	1.665	10.4
6/12/2007 6:35	1.665	10.4
6/12/2007 6:40	1.664	10.4
6/12/2007 6:45	1.664	10.4
6/12/2007 6:50	1.664	10.4
6/12/2007 6:55	1.663	10.4
6/12/2007 7:00	1.663	10.4
6/12/2007 7:05	1.662	10.4
6/12/2007 7:10	1.662	10.4
6/12/2007 7:15	1.662	10.4
6/12/2007 7:20	1.661	10.4
6/12/2007 7:25	1.661	10.4
6/12/2007 7:30	1.66	10.4
6/12/2007 7:35	1.659	10.4
6/12/2007 7:40	1.659	10.4
6/12/2007 7:45	1.658	10.4
6/12/2007 7:50	1.656	10.4
6/12/2007 7:55	1.658	10.4
6/12/2007 8:00	1.658	10.4
6/12/2007 8:05	1.658	10.4
6/12/2007 8:10	1.658	10.4
6/12/2007 8:15	1.657	10.4
6/12/2007 8:20	1.657	10.4
6/12/2007 8:25	1.658	10.4
6/12/2007 8:30	1.657	10.4
6/12/2007 8:35	1.658	10.4
6/12/2007 8:40	1.658	10.4
6/12/2007 8:45	1.658	10.4
6/12/2007 8:50	1.658	10.4
6/12/2007 8:55	1.657	10.4
6/12/2007 9:00	1.657	10.4
6/12/2007 9:05	1.658	10.4
6/12/2007 9:10	1.657	10.4
6/12/2007 9:15	1.657	10.4
6/12/2007 9:20	1.656	10.4
6/12/2007 9:25	1.657	10.4

UNKAMET BROOK FLOW MONITORING DATA - APRIL THROUGH JUNE 2007

UNKAMET BROOK AREA
 GENERAL ELECTRIC COMPANY - PITTSFIELD, MASSACHUSETTS

Site Name Isco Quantity Label Units Resolution Significant Digits	2100 Series Site Level Level ft 0.001 5	2100 Series Site Velocity Velocity ft/s 0.01 4
6/12/2007 9:30	1.656	10.4
6/12/2007 9:35	1.656	10.4
6/12/2007 9:40	1.656	10.4
6/12/2007 9:45	1.655	10.4
6/12/2007 9:50	1.655	10.4
6/12/2007 9:55	1.655	10.4
6/12/2007 10:00	1.655	10.4
6/12/2007 10:05	1.654	10.4
6/12/2007 10:10	1.654	10.4
6/12/2007 10:15	1.655	10.4
6/12/2007 10:20	1.655	10.4
6/12/2007 10:25	1.656	10.4
6/12/2007 10:30	1.713	10.4
6/12/2007 10:35	1.695	10.4
6/12/2007 10:40	1.687	10.4
6/12/2007 10:45	1.682	10.4
6/12/2007 10:50	1.677	10.4
6/12/2007 10:55	1.674	10.4
6/12/2007 11:00	1.672	10.4
6/12/2007 11:05	1.669	10.4
6/12/2007 11:10	1.666	10.4
6/12/2007 11:15	1.665	10.4
6/12/2007 11:20	1.664	10.4
6/12/2007 11:25	1.663	10.4
6/12/2007 11:30	1.662	10.4
6/12/2007 11:35	1.66	10.4
6/12/2007 11:40	1.66	10.4
6/12/2007 11:45	1.66	10.4
6/12/2007 11:50	1.659	10.4
6/12/2007 11:55	1.658	10.4
6/12/2007 12:00	1.657	10.4
6/12/2007 12:05	1.656	10.4
6/12/2007 12:10	1.656	10.4
6/12/2007 12:15	1.656	10.4
6/12/2007 12:20	1.654	10.4
6/12/2007 12:25	1.653	10.4
6/12/2007 12:30	1.653	10.4
6/12/2007 12:35	1.653	10.4
6/12/2007 12:40	1.652	10.4
6/12/2007 12:45	1.652	10.4
6/12/2007 12:50	1.652	10.4
6/12/2007 12:55	1.651	10.4
6/12/2007 13:00	1.65	10.4
6/12/2007 13:05	1.649	10.4
6/12/2007 13:10	1.649	10.4
6/12/2007 13:15	1.649	10.4
6/12/2007 13:20	1.648	10.4
6/12/2007 13:25	1.648	10.4
6/12/2007 13:30	1.647	10.4

UNKAMET BROOK FLOW MONITORING DATA - APRIL THROUGH JUNE 2007

UNKAMET BROOK AREA
 GENERAL ELECTRIC COMPANY - PITTSFIELD, MASSACHUSETTS

Site Name Isco Quantity Label Units Resolution Significant Digits	2100 Series Site Level Level ft 0.001 5	2100 Series Site Velocity Velocity ft/s 0.01 4
6/12/2007 13:35	1.646	10.4
6/12/2007 13:40	1.646	10.4
6/12/2007 13:45	1.645	10.4
6/12/2007 13:50	1.644	10.4
6/12/2007 13:55	1.645	10.4
6/12/2007 14:00	1.644	10.4
6/12/2007 14:05	1.643	10.4
6/12/2007 14:10	1.645	10.4
6/12/2007 14:15	1.642	10.4
6/12/2007 14:20	1.642	10.4
6/12/2007 14:25	1.642	10.4
6/12/2007 14:30	1.641	10.4
6/12/2007 14:35	1.642	10.4
6/12/2007 14:40	1.641	10.4
6/12/2007 14:45	1.641	10.4
6/12/2007 14:50	1.64	10.4
6/12/2007 14:55	1.64	10.4
6/12/2007 15:00	1.64	10.4
6/12/2007 15:05	1.64	10.4
6/12/2007 15:10	1.638	10.4
6/12/2007 15:15	1.64	10.4
6/12/2007 15:20	1.639	10.4
6/12/2007 15:25	1.639	10.4
6/12/2007 15:30	1.638	10.4
6/12/2007 15:35	1.639	10.4
6/12/2007 15:40	1.638	10.4
6/12/2007 15:45	1.638	10.4
6/12/2007 15:50	1.637	10.4
6/12/2007 15:55	1.637	10.4
6/12/2007 16:00	1.638	10.4
6/12/2007 16:05	1.637	10.4
6/12/2007 16:10	1.637	10.4
6/12/2007 16:15	1.637	10.4
6/12/2007 16:20	1.636	10.4
6/12/2007 16:25	1.634	10.4
6/12/2007 16:30	1.636	10.4
6/12/2007 16:35	1.635	10.4
6/12/2007 16:40	1.635	10.4
6/13/2007 11:35	1.611	10.4
6/13/2007 11:40	1.611	10.4
6/13/2007 11:45	1.611	10.4
6/13/2007 11:50	1.612	10.4
6/13/2007 11:55	1.611	10.4
6/13/2007 12:00	1.611	10.4
6/13/2007 12:05	1.611	10.4
6/13/2007 12:10	1.61	10.4
6/13/2007 12:15	1.61	10.4
6/13/2007 12:20	1.609	10.4
6/13/2007 12:25	1.609	10.4

UNKAMET BROOK FLOW MONITORING DATA - APRIL THROUGH JUNE 2007

UNKAMET BROOK AREA
GENERAL ELECTRIC COMPANY - PITTSFIELD, MASSACHUSETTS

Site Name Isco Quantity Label Units Resolution Significant Digits	2100 Series Site Level Level ft 0.001 5	2100 Series Site Velocity Velocity ft/s 0.01 4
6/13/2007 12:30	1.61	10.4
6/13/2007 12:35	1.61	10.4
6/13/2007 12:40	1.61	10.4
6/13/2007 12:45	1.611	10.4
6/13/2007 12:50	1.611	10.4
6/13/2007 12:55	1.61	10.4
6/13/2007 13:00	1.61	10.4
6/13/2007 13:05	1.609	10.4
6/13/2007 13:10	1.61	10.4
6/13/2007 13:15	1.61	10.4
6/13/2007 13:20	1.609	10.4
6/13/2007 13:25	1.609	10.4
6/13/2007 13:30	1.609	10.4
6/13/2007 13:35	1.609	10.4
6/13/2007 13:40	1.61	10.4
6/13/2007 13:45	1.609	10.4
6/13/2007 13:50	1.609	10.4
6/13/2007 13:55	1.609	10.4
6/13/2007 14:00	1.609	10.4
6/13/2007 14:05	1.608	10.4
6/13/2007 14:10	1.607	10.4
6/13/2007 14:15	1.607	10.4
6/13/2007 14:20	1.608	10.4
6/13/2007 14:25	1.608	10.4
6/13/2007 14:30	1.608	10.4
6/13/2007 14:35	1.608	10.4
6/13/2007 14:40	1.609	10.4
6/13/2007 14:45	1.608	10.4
6/13/2007 14:50	1.608	10.4
6/13/2007 14:55	1.607	10.4
6/13/2007 15:00	1.607	10.4
6/13/2007 15:05	1.607	10.4
6/13/2007 15:10	1.607	10.4
6/13/2007 15:15	1.607	10.4
6/13/2007 15:20	1.606	10.4
6/13/2007 15:25	1.606	10.4
6/13/2007 15:30	1.606	10.4
6/13/2007 15:35	1.607	10.4
6/13/2007 15:40	1.607	10.4
6/13/2007 15:45	1.606	10.4
6/13/2007 15:50	1.606	10.4
6/13/2007 15:55	1.606	10.4
6/13/2007 16:00	1.607	10.4
6/13/2007 16:05	1.607	10.4
6/13/2007 16:10	1.606	10.4
6/13/2007 16:15	1.606	10.4
6/13/2007 16:20	1.606	10.4
6/13/2007 16:25	1.606	10.4
6/13/2007 16:30	1.607	10.4

UNKAMET BROOK FLOW MONITORING DATA - APRIL THROUGH JUNE 2007

UNKAMET BROOK AREA
 GENERAL ELECTRIC COMPANY - PITTSFIELD, MASSACHUSETTS

Site Name Isco Quantity Label Units Resolution Significant Digits	2100 Series Site Level Level ft 0.001 5	2100 Series Site Velocity Velocity ft/s 0.01 4
6/13/2007 16:35	1.606	10.4
6/13/2007 16:40	1.607	10.4
6/13/2007 16:45	1.605	10.4
6/13/2007 16:50	1.606	10.4
6/13/2007 16:55	1.606	10.4
6/13/2007 17:00	1.606	10.4
6/13/2007 17:05	1.606	10.4
6/13/2007 17:10	1.606	10.4
6/13/2007 17:15	1.606	10.4
6/13/2007 17:20	1.606	10.4
6/13/2007 17:25	1.606	10.4
6/13/2007 17:30	1.605	10.4
6/13/2007 17:35	1.606	10.4
6/13/2007 17:40	1.605	10.4
6/13/2007 17:45	1.605	10.4
6/13/2007 17:50	1.605	10.4
6/13/2007 17:55	1.604	10.4
6/13/2007 18:00	1.604	10.4
6/13/2007 18:05	1.604	10.4
6/13/2007 18:10	1.605	10.4
6/13/2007 18:15	1.605	10.4
6/13/2007 18:20	1.604	10.4
6/13/2007 18:25	1.604	10.4
6/13/2007 18:30	1.604	10.4
6/13/2007 18:35	1.603	10.4
6/13/2007 18:40	1.604	10.4
6/13/2007 18:45	1.604	10.4
6/13/2007 18:50	1.605	10.4
6/13/2007 18:55	1.605	10.4
6/13/2007 19:00	1.605	10.4
6/13/2007 19:05	1.605	10.4
6/13/2007 19:10	1.605	10.4
6/13/2007 19:15	1.604	10.4
6/13/2007 19:20	1.604	10.4
6/13/2007 19:25	1.603	10.4
6/13/2007 19:30	1.602	10.4
6/13/2007 19:35	1.602	10.4
6/13/2007 19:40	1.602	10.4
6/13/2007 19:45	1.601	10.4
6/13/2007 19:50	1.601	10.4
6/13/2007 19:55	1.602	10.4
6/13/2007 20:00	1.601	10.4
6/13/2007 20:05	1.601	10.4
6/13/2007 20:10	1.601	10.4
6/13/2007 20:15	1.601	10.4
6/13/2007 20:20	1.601	10.4
6/13/2007 20:25	1.6	10.4
6/13/2007 20:30	1.6	10.4
6/13/2007 20:35	1.6	10.4

UNKAMET BROOK FLOW MONITORING DATA - APRIL THROUGH JUNE 2007

UNKAMET BROOK AREA
GENERAL ELECTRIC COMPANY - PITTSFIELD, MASSACHUSETTS

Site Name Isco Quantity Label Units Resolution Significant Digits	2100 Series Site Level Level ft 0.001 5	2100 Series Site Velocity Velocity ft/s 0.01 4
6/13/2007 20:40	1.6	10.4
6/13/2007 20:45	1.6	10.4
6/13/2007 20:50	1.6	10.4
6/13/2007 20:55	1.599	10.4
6/13/2007 21:00	1.599	10.4
6/13/2007 21:05	1.599	10.4
6/13/2007 21:10	1.599	10.4
6/13/2007 21:15	1.599	10.4
6/13/2007 21:20	1.599	10.4
6/13/2007 21:25	1.598	10.4
6/13/2007 21:30	1.599	10.4
6/13/2007 21:35	1.599	10.4
6/13/2007 21:40	1.599	10.4
6/13/2007 21:45	1.598	10.4
6/13/2007 21:50	1.598	10.4
6/13/2007 21:55	1.599	10.4
6/13/2007 22:00	1.598	10.4
6/13/2007 22:05	1.598	10.4
6/13/2007 22:10	1.598	10.4
6/13/2007 22:15	1.596	10.4
6/13/2007 22:20	1.598	10.4
6/13/2007 22:25	1.598	10.4
6/13/2007 22:30	1.598	10.4
6/13/2007 22:35	1.599	10.4
6/13/2007 22:40	1.598	10.4
6/13/2007 22:45	1.598	10.4
6/13/2007 22:50	1.599	10.4
6/13/2007 22:55	1.598	10.4
6/13/2007 23:00	1.598	10.4
6/13/2007 23:05	1.598	10.4
6/13/2007 23:10	1.597	10.4
6/13/2007 23:15	1.598	10.4
6/13/2007 23:20	1.598	10.4
6/13/2007 23:25	1.597	10.4
6/13/2007 23:30	1.597	10.4
6/13/2007 23:35	1.597	10.4
6/13/2007 23:40	1.597	10.4
6/13/2007 23:45	1.596	10.4
6/13/2007 23:50	1.596	10.4
6/13/2007 23:55	1.597	10.4
6/14/2007 0:00	1.597	10.4
6/14/2007 0:05	1.596	10.4
6/14/2007 0:10	1.596	10.4
6/14/2007 0:15	1.596	10.4
6/14/2007 0:20	1.596	10.4
6/14/2007 0:25	1.596	10.4
6/14/2007 0:30	1.596	10.4
6/14/2007 0:35	1.596	10.4
6/14/2007 0:40	1.596	10.4

UNKAMET BROOK FLOW MONITORING DATA - APRIL THROUGH JUNE 2007

UNKAMET BROOK AREA
GENERAL ELECTRIC COMPANY - PITTSFIELD, MASSACHUSETTS

Site Name Isco Quantity Label Units Resolution Significant Digits	2100 Series Site Level Level ft 0.001 5	2100 Series Site Velocity Velocity ft/s 0.01 4
6/14/2007 0:45	1.595	10.4
6/14/2007 0:50	1.596	10.4
6/14/2007 0:55	1.596	10.4
6/14/2007 1:00	1.595	10.4
6/14/2007 1:05	1.595	10.4
6/14/2007 1:10	1.595	10.4
6/14/2007 1:15	1.594	10.4
6/14/2007 1:20	1.594	10.4
6/14/2007 1:25	1.595	10.4
6/14/2007 1:30	1.595	10.4
6/14/2007 1:35	1.595	10.4
6/14/2007 1:40	1.594	10.4
6/14/2007 1:45	1.594	10.4
6/14/2007 1:50	1.594	10.4
6/14/2007 1:55	1.593	10.4
6/14/2007 2:00	1.594	10.4
6/14/2007 2:05	1.593	10.4
6/14/2007 2:10	1.594	10.4
6/14/2007 2:15	1.593	10.4
6/14/2007 2:20	1.594	10.4
6/14/2007 2:25	1.593	10.4
6/14/2007 2:30	1.592	10.4
6/14/2007 2:35	1.592	10.4
6/14/2007 2:40	1.592	10.4
6/14/2007 2:45	1.593	10.4
6/14/2007 2:50	1.592	10.4
6/14/2007 2:55	1.593	10.4
6/14/2007 3:00	1.592	10.4
6/14/2007 3:05	1.592	10.4
6/14/2007 3:10	1.592	10.4
6/14/2007 3:15	1.591	10.4
6/14/2007 3:20	1.591	10.4
6/14/2007 3:25	1.592	10.4
6/14/2007 3:30	1.591	10.4
6/14/2007 3:35	1.591	10.4
6/14/2007 3:40	1.591	10.4
6/14/2007 3:45	1.591	10.4
6/14/2007 3:50	1.591	10.4
6/14/2007 3:55	1.591	10.4
6/14/2007 4:00	1.591	10.4
6/14/2007 4:05	1.591	10.4
6/14/2007 4:10	1.591	10.4
6/14/2007 4:15	1.59	10.4
6/14/2007 4:20	1.59	10.4
6/14/2007 4:25	1.59	10.4
6/14/2007 4:30	1.591	10.4
6/14/2007 4:35	1.59	10.4
6/14/2007 4:40	1.59	10.4
6/14/2007 4:45	1.59	10.4

UNKAMET BROOK FLOW MONITORING DATA - APRIL THROUGH JUNE 2007

UNKAMET BROOK AREA
 GENERAL ELECTRIC COMPANY - PITTSFIELD, MASSACHUSETTS

Site Name Isco Quantity Label Units Resolution Significant Digits	2100 Series Site Level Level ft 0.001 5	2100 Series Site Velocity Velocity ft/s 0.01 4
6/14/2007 4:50	1.59	10.4
6/14/2007 4:55	1.59	10.4
6/14/2007 5:00	1.59	10.4
6/14/2007 5:05	1.59	10.4
6/14/2007 5:10	1.589	10.4
6/14/2007 5:15	1.589	10.4
6/14/2007 5:20	1.589	10.4
6/14/2007 5:25	1.59	10.4
6/14/2007 5:30	1.59	10.4
6/14/2007 5:35	1.589	10.4
6/14/2007 5:40	1.589	10.4
6/14/2007 5:45	1.589	10.4
6/14/2007 5:50	1.589	10.4
6/14/2007 5:55	1.589	10.4
6/14/2007 6:00	1.589	10.4
6/14/2007 6:05	1.589	10.4
6/14/2007 6:10	1.588	10.4
6/14/2007 6:15	1.589	10.4
6/14/2007 6:20	1.588	10.4
6/14/2007 6:25	1.588	10.4
6/14/2007 6:30	1.588	10.4
6/14/2007 6:35	1.588	10.4
6/14/2007 6:40	1.587	10.4
6/14/2007 6:45	1.588	10.4
6/14/2007 6:50	1.588	10.4
6/14/2007 6:55	1.589	10.4
6/14/2007 7:00	1.588	10.4
6/14/2007 7:05	1.588	10.4
6/14/2007 7:10	1.588	10.4
6/14/2007 7:15	1.588	10.4
6/14/2007 7:20	1.588	10.4
6/14/2007 7:25	1.588	10.4
6/14/2007 7:30	1.588	10.4
6/14/2007 7:35	1.588	10.4
6/14/2007 7:40	1.588	10.4
6/14/2007 7:45	1.588	10.4
6/14/2007 7:50	1.588	10.4
6/14/2007 7:55	1.588	10.4
6/14/2007 8:00	1.588	10.4
6/14/2007 8:05	1.588	10.4
6/14/2007 8:10	1.588	10.4
6/14/2007 8:15	1.587	10.4
6/14/2007 8:20	1.588	10.4
6/14/2007 8:25	1.588	10.4
6/14/2007 8:30	1.588	10.4
6/14/2007 8:35	1.587	10.4
6/14/2007 8:40	1.588	10.4
6/14/2007 8:45	1.588	10.4
6/14/2007 8:50	1.587	10.4

UNKAMET BROOK FLOW MONITORING DATA - APRIL THROUGH JUNE 2007

UNKAMET BROOK AREA
GENERAL ELECTRIC COMPANY - PITTSFIELD, MASSACHUSETTS

Site Name Isco Quantity Label Units Resolution Significant Digits	2100 Series Site Level Level ft 0.001 5	2100 Series Site Velocity Velocity ft/s 0.01 4
6/14/2007 8:55	1.588	10.4
6/14/2007 9:00	1.588	10.4
6/14/2007 9:05	1.588	10.4
6/14/2007 9:10	1.588	10.4
6/14/2007 9:15	1.587	10.4
6/14/2007 9:20	1.587	10.4
6/14/2007 9:25	1.586	10.4
6/14/2007 9:30	1.586	10.4
6/14/2007 9:35	1.587	10.4
6/14/2007 9:40	1.587	10.4
6/14/2007 9:45	1.587	10.4
6/14/2007 9:50	1.588	10.4
6/14/2007 9:55	1.587	10.4
6/14/2007 10:00	1.587	10.4
6/14/2007 10:05	1.588	10.4
6/14/2007 10:10	1.587	10.4
6/14/2007 10:15	1.588	10.4
6/14/2007 10:20	1.587	10.4
6/14/2007 10:25	1.588	10.4
6/14/2007 10:30	1.587	10.4
6/14/2007 10:35	1.587	10.4
6/14/2007 10:40	1.587	10.4
6/14/2007 10:45	1.587	10.4
6/14/2007 10:50	1.587	10.4
6/14/2007 10:55	1.587	10.4
6/14/2007 11:00	1.587	10.4
6/14/2007 11:05	1.586	10.4
6/14/2007 11:10	1.586	10.4
6/14/2007 11:15	1.586	10.4
6/14/2007 11:20	1.586	10.4
6/14/2007 11:25	1.587	10.4
6/14/2007 11:30	1.586	10.4
6/14/2007 11:35	1.586	10.4
6/14/2007 11:40	1.586	10.4
6/14/2007 11:45	1.585	10.4
6/14/2007 11:50	1.586	10.4
6/14/2007 11:55	1.586	10.4
6/14/2007 12:00	1.586	10.4
6/14/2007 12:05	1.585	10.4
6/14/2007 12:10	1.585	10.4
6/14/2007 12:15	1.586	10.4
6/14/2007 12:20	1.586	10.4
6/14/2007 12:25	1.586	10.4
6/14/2007 12:30	1.586	10.4
6/14/2007 12:35	1.586	10.4
6/14/2007 12:40	1.585	10.4
6/14/2007 12:45	1.585	10.4
6/14/2007 12:50	1.584	10.4
6/14/2007 12:55	1.585	10.4

UNKAMET BROOK FLOW MONITORING DATA - APRIL THROUGH JUNE 2007

UNKAMET BROOK AREA
GENERAL ELECTRIC COMPANY - PITTSFIELD, MASSACHUSETTS

Site Name Isco Quantity Label Units Resolution Significant Digits	2100 Series Site Level Level ft 0.001 5	2100 Series Site Velocity Velocity ft/s 0.01 4
6/14/2007 13:00	1.585	10.4
6/14/2007 13:05	1.584	10.4
6/14/2007 13:10	1.584	10.4
6/14/2007 13:15	1.585	10.4
6/14/2007 13:20	1.584	10.4
6/14/2007 13:25	1.583	10.4
6/14/2007 13:30	1.584	10.4
6/14/2007 13:35	1.584	10.4
6/14/2007 13:40	1.584	10.4
6/14/2007 13:45	1.586	10.4
6/14/2007 13:50	1.585	10.4
6/14/2007 13:55	1.583	10.4
6/14/2007 14:00	1.584	10.4
6/14/2007 14:05	1.583	10.4
6/14/2007 14:10	1.583	10.4
6/14/2007 14:15	1.583	10.4
6/14/2007 14:20	1.583	10.4
6/14/2007 14:25	1.583	10.4
6/14/2007 14:30	1.582	10.4
6/14/2007 14:35	1.583	10.4
6/14/2007 14:40	1.583	10.4
6/14/2007 14:45	1.584	10.4
6/14/2007 14:50	1.584	10.4
6/14/2007 14:55	1.583	10.4
6/14/2007 15:00	1.582	10.4
6/14/2007 15:05	1.582	10.4
6/14/2007 15:10	1.58	10.4
6/14/2007 15:15	1.58	10.4
6/14/2007 15:20	1.58	10.4
6/14/2007 15:25	1.581	10.4
6/14/2007 15:30	1.582	10.4
6/14/2007 15:35	1.582	10.4
6/14/2007 15:40	1.581	10.4
6/14/2007 15:45	1.581	10.4
6/14/2007 15:50	1.582	10.4
6/14/2007 15:55	1.582	10.4
6/14/2007 16:00	1.582	10.4
6/14/2007 16:05	1.58	10.4
6/14/2007 16:10	1.581	10.4
6/14/2007 16:15	1.581	10.4
6/14/2007 16:20	1.582	10.4
6/14/2007 16:25	1.582	10.4
6/14/2007 16:30	1.582	10.4
6/14/2007 16:35	1.582	10.4
6/14/2007 16:40	1.581	10.4
6/14/2007 16:45	1.581	10.4
6/14/2007 16:50	1.582	10.4
6/14/2007 16:55	1.582	10.4
6/14/2007 17:00	1.582	10.4

UNKAMET BROOK FLOW MONITORING DATA - APRIL THROUGH JUNE 2007

UNKAMET BROOK AREA
GENERAL ELECTRIC COMPANY - PITTSFIELD, MASSACHUSETTS

Site Name Isco Quantity Label Units Resolution Significant Digits	2100 Series Site Level Level ft 0.001 5	2100 Series Site Velocity Velocity ft/s 0.01 4
6/14/2007 17:05	1.58	10.4
6/14/2007 17:10	1.581	10.4
6/14/2007 17:15	1.58	10.4
6/14/2007 17:20	1.581	10.4
6/14/2007 17:25	1.58	8.81
6/14/2007 17:30	1.58	10.93
6/14/2007 17:35	1.58	9.17
6/14/2007 17:40	1.58	9.55
6/14/2007 17:45	1.58	9.55
6/14/2007 17:50	1.581	12.11
6/14/2007 17:55	1.581	13.63
6/14/2007 18:00	1.58	13.41
6/14/2007 18:05	1.58	12.18
6/14/2007 18:10	1.581	13.67
6/14/2007 18:15	1.581	13.09
6/14/2007 18:20	1.581	13.53
6/14/2007 18:25	1.58	14.78
6/14/2007 18:30	1.581	13.96
6/14/2007 18:35	1.581	13.79
6/14/2007 18:40	1.581	13.79
6/14/2007 18:45	1.581	13.79
6/14/2007 18:50	1.579	13.79
6/14/2007 18:55	1.58	13.79
6/14/2007 19:00	1.58	13.79
6/14/2007 19:05	1.579	13.79
6/14/2007 19:10	1.581	13.79
6/14/2007 19:15	1.581	13.79
6/14/2007 19:20	1.581	13.79
6/14/2007 19:25	1.578	13.79
6/14/2007 19:30	1.581	13.79
6/14/2007 19:35	1.581	13.79
6/14/2007 19:40	1.58	13.79
6/14/2007 19:45	1.58	13.79
6/14/2007 19:50	1.58	13.79
6/14/2007 19:55	1.58	13.79
6/14/2007 20:00	1.579	13.79
6/14/2007 20:05	1.579	13.79
6/14/2007 20:10	1.579	13.79
6/14/2007 20:15	1.579	13.79
6/14/2007 20:20	1.579	13.79
6/14/2007 20:25	1.579	13.79
6/14/2007 20:30	1.579	13.79
6/14/2007 20:35	1.579	13.79
6/14/2007 20:40	1.579	13.79
6/14/2007 20:45	1.579	13.79
6/14/2007 20:50	1.578	13.79
6/14/2007 20:55	1.579	13.79
6/14/2007 21:00	1.579	13.79
6/14/2007 21:05	1.578	13.79

UNKAMET BROOK FLOW MONITORING DATA - APRIL THROUGH JUNE 2007

UNKAMET BROOK AREA
GENERAL ELECTRIC COMPANY - PITTSFIELD, MASSACHUSETTS

Site Name Isco Quantity Label Units Resolution Significant Digits	2100 Series Site Level Level ft 0.001 5	2100 Series Site Velocity Velocity ft/s 0.01 4
6/14/2007 21:10	1.578	13.79
6/14/2007 21:15	1.579	13.79
6/14/2007 21:20	1.578	13.79
6/14/2007 21:25	1.577	13.79
6/14/2007 21:30	1.577	13.79
6/14/2007 21:35	1.577	13.79
6/14/2007 21:40	1.576	13.79
6/14/2007 21:45	1.577	13.79
6/14/2007 21:50	1.577	13.79
6/14/2007 21:55	1.576	13.79
6/14/2007 22:00	1.576	13.79
6/14/2007 22:05	1.576	13.79
6/14/2007 22:10	1.576	13.79
6/14/2007 22:15	1.576	13.79
6/14/2007 22:20	1.576	13.79
6/14/2007 22:25	1.576	13.79
6/14/2007 22:30	1.576	13.79
6/14/2007 22:35	1.576	13.79
6/14/2007 22:40	1.576	13.79
6/14/2007 22:45	1.576	13.79
6/14/2007 22:50	1.576	13.79
6/14/2007 22:55	1.576	13.79
6/14/2007 23:00	1.577	13.79
6/14/2007 23:05	1.576	13.79
6/14/2007 23:10	1.576	13.79
6/14/2007 23:15	1.576	13.79
6/14/2007 23:20	1.576	13.79
6/14/2007 23:25	1.575	13.79
6/14/2007 23:30	1.575	13.79
6/14/2007 23:35	1.575	13.79
6/14/2007 23:40	1.576	13.79
6/14/2007 23:45	1.576	13.79
6/14/2007 23:50	1.576	13.79
6/14/2007 23:55	1.576	13.79
6/15/2007 0:00	1.576	13.79
6/15/2007 0:05	1.575	13.79
6/15/2007 0:10	1.575	13.79
6/15/2007 0:15	1.575	13.79
6/15/2007 0:20	1.575	13.79
6/15/2007 0:25	1.575	13.79
6/15/2007 0:30	1.575	13.79
6/15/2007 0:35	1.575	13.79
6/15/2007 0:40	1.575	13.79
6/15/2007 0:45	1.575	13.79
6/15/2007 0:50	1.575	13.79
6/15/2007 0:55	1.575	13.79
6/15/2007 1:00	1.575	13.79
6/15/2007 1:05	1.575	13.79
6/15/2007 1:10	1.575	13.79

UNKAMET BROOK FLOW MONITORING DATA - APRIL THROUGH JUNE 2007

UNKAMET BROOK AREA
 GENERAL ELECTRIC COMPANY - PITTSFIELD, MASSACHUSETTS

Site Name Isco Quantity Label Units Resolution Significant Digits	2100 Series Site Level Level ft 0.001 5	2100 Series Site Velocity Velocity ft/s 0.01 4
6/15/2007 1:15	1.574	13.79
6/15/2007 1:20	1.574	13.79
6/15/2007 1:25	1.575	13.79
6/15/2007 1:30	1.574	13.79
6/15/2007 1:35	1.575	13.79
6/15/2007 1:40	1.574	13.79
6/15/2007 1:45	1.574	13.79
6/15/2007 1:50	1.574	13.79
6/15/2007 1:55	1.574	13.79
6/15/2007 2:00	1.574	13.79
6/15/2007 2:05	1.574	13.79
6/15/2007 2:10	1.573	13.79
6/15/2007 2:15	1.574	13.79
6/15/2007 2:20	1.573	13.79
6/15/2007 2:25	1.573	13.79
6/15/2007 2:30	1.573	13.79
6/15/2007 2:35	1.573	13.79
6/15/2007 2:40	1.573	13.79
6/15/2007 2:45	1.573	13.79
6/15/2007 2:50	1.573	13.79
6/15/2007 2:55	1.573	13.79
6/15/2007 3:00	1.573	13.79
6/15/2007 3:05	1.573	13.79
6/15/2007 3:10	1.573	13.79
6/15/2007 3:15	1.572	13.79
6/15/2007 3:20	1.572	13.79
6/15/2007 3:25	1.572	13.79
6/15/2007 3:30	1.573	13.79
6/15/2007 3:35	1.572	13.79
6/15/2007 3:40	1.572	13.79
6/15/2007 3:45	1.572	13.79
6/15/2007 3:50	1.572	13.79
6/15/2007 3:55	1.571	13.79
6/15/2007 4:00	1.572	13.79
6/15/2007 4:05	1.571	13.79
6/15/2007 4:10	1.571	13.79
6/15/2007 4:15	1.571	13.79
6/15/2007 4:20	1.572	13.79
6/15/2007 4:25	1.571	13.79
6/15/2007 4:30	1.571	13.79
6/15/2007 4:35	1.571	13.79
6/15/2007 4:40	1.571	13.79
6/15/2007 4:45	1.57	13.79
6/15/2007 4:50	1.57	13.79
6/15/2007 4:55	1.57	13.79
6/15/2007 5:00	1.57	13.79
6/15/2007 5:05	1.57	13.79
6/15/2007 5:10	1.57	13.79
6/15/2007 5:15	1.57	13.79

UNKAMET BROOK FLOW MONITORING DATA - APRIL THROUGH JUNE 2007

UNKAMET BROOK AREA
 GENERAL ELECTRIC COMPANY - PITTSFIELD, MASSACHUSETTS

Site Name Isco Quantity Label Units Resolution Significant Digits	2100 Series Site Level Level ft 0.001 5	2100 Series Site Velocity Velocity ft/s 0.01 4
6/15/2007 5:20	1.57	13.79
6/15/2007 5:25	1.57	13.79
6/15/2007 5:30	1.569	13.79
6/15/2007 5:35	1.569	13.79
6/15/2007 5:40	1.569	13.79
6/15/2007 5:45	1.569	13.79
6/15/2007 5:50	1.569	13.79
6/15/2007 5:55	1.569	13.79
6/15/2007 6:00	1.569	13.79
6/15/2007 6:05	1.569	13.79
6/15/2007 6:10	1.569	13.79
6/15/2007 6:15	1.569	13.79
6/15/2007 6:20	1.569	13.79
6/15/2007 6:25	1.569	13.79
6/15/2007 6:30	1.568	13.79
6/15/2007 6:35	1.569	13.79
6/15/2007 6:40	1.568	13.79
6/15/2007 6:45	1.568	13.79
6/15/2007 6:50	1.568	13.79
6/15/2007 6:55	1.568	13.79
6/15/2007 7:00	1.569	13.79
6/15/2007 7:05	1.569	13.79
6/15/2007 7:10	1.568	13.79
6/15/2007 7:15	1.568	13.79
6/15/2007 7:20	1.568	13.79
6/15/2007 7:25	1.567	13.79
6/15/2007 7:30	1.566	13.79
6/15/2007 7:35	1.567	9.51
6/15/2007 7:40	1.568	9.51
6/15/2007 7:45	1.568	8.62
6/15/2007 7:50	1.567	10.17
6/15/2007 7:55	1.567	9.58
6/15/2007 8:00	1.567	9.58
6/15/2007 8:05	1.567	9.58
6/15/2007 8:10	1.567	9.58
6/15/2007 8:15	1.568	9.58
6/15/2007 8:20	1.568	7.97
6/15/2007 8:25	1.568	7.97
6/15/2007 8:30	1.568	12.4
6/15/2007 8:35	1.569	12.4
6/15/2007 8:40	1.569	12.4
6/15/2007 8:45	1.569	12.4
6/15/2007 8:50	1.569	13.34
6/15/2007 8:55	1.569	14.59
6/15/2007 9:00	1.569	14.59
6/15/2007 9:05	1.57	14.59
6/15/2007 9:10	1.57	10.39
6/15/2007 9:15	1.57	9.32
6/15/2007 9:20	1.569	9.32

UNKAMET BROOK FLOW MONITORING DATA - APRIL THROUGH JUNE 2007

UNKAMET BROOK AREA
GENERAL ELECTRIC COMPANY - PITTSFIELD, MASSACHUSETTS

Site Name Isco Quantity Label Units Resolution Significant Digits	2100 Series Site Level Level ft 0.001 5	2100 Series Site Velocity Velocity ft/s 0.01 4
6/15/2007 9:25	1.57	7.57
6/15/2007 9:30	1.57	7.57
6/15/2007 9:35	1.569	8.88
6/15/2007 9:40	1.569	8.88
6/15/2007 9:45	1.569	13.05
6/15/2007 9:50	1.568	13.05
6/15/2007 9:55	1.568	11.76
6/15/2007 10:00	1.569	11.17
6/15/2007 10:05	1.569	11.17
6/15/2007 10:10	1.57	12.08
6/15/2007 10:15	1.569	12.08
6/15/2007 10:20	1.57	10.25
6/15/2007 10:25	1.57	11.8
6/15/2007 10:30	1.57	11.8
6/15/2007 10:35	1.569	12.94
6/15/2007 10:40	1.569	12.94
6/15/2007 10:45	1.57	8.13
6/15/2007 10:50	1.569	8.72
6/15/2007 10:55	1.569	9.22
6/15/2007 11:00	1.569	8.21
6/15/2007 11:05	1.568	11
6/15/2007 11:10	1.567	9.38
6/15/2007 11:15	1.568	10.71
6/15/2007 11:20	1.568	12.06
6/15/2007 11:25	1.568	9.67
6/15/2007 11:30	1.569	9.67
6/15/2007 11:35	1.568	9.67
6/15/2007 11:40	1.568	8.09
6/15/2007 11:45	1.569	8.09
6/15/2007 11:50	1.569	8.09
6/15/2007 11:55	1.569	9.36
6/15/2007 12:00	1.569	9.54
6/15/2007 12:05	1.568	8.03
6/15/2007 12:10	1.567	9.58
6/15/2007 12:15	1.567	8.68
6/15/2007 12:20	1.568	7.46
6/15/2007 12:25	1.567	7.46
6/15/2007 12:30	1.567	7.46
6/15/2007 12:35	1.568	7.46
6/15/2007 12:40	1.567	7.46
6/15/2007 12:45	1.567	7.46
6/15/2007 12:50	1.568	7.46
6/15/2007 12:55	1.567	7.66
6/15/2007 13:00	1.567	7.66
6/15/2007 13:05	1.567	8.08
6/15/2007 13:10	1.567	8.08
6/15/2007 13:15	1.566	8.08
6/15/2007 13:20	1.566	8.08
6/15/2007 13:25	1.566	8.08

UNKAMET BROOK FLOW MONITORING DATA - APRIL THROUGH JUNE 2007

UNKAMET BROOK AREA
GENERAL ELECTRIC COMPANY - PITTSFIELD, MASSACHUSETTS

Site Name Isco Quantity Label Units Resolution Significant Digits	2100 Series Site Level Level ft 0.001 5	2100 Series Site Velocity Velocity ft/s 0.01 4
6/15/2007 13:30	1.566	8.08
6/15/2007 13:35	1.566	8.08
6/15/2007 13:40	1.566	8.08
6/15/2007 13:45	1.566	8.08
6/15/2007 13:50	1.565	8.08
6/15/2007 13:55	1.565	8.08
6/15/2007 14:00	1.566	8.08
6/15/2007 14:05	1.565	8.08
6/15/2007 14:10	1.565	8.08
6/15/2007 14:15	1.565	8.08
6/15/2007 14:20	1.565	8.08
6/15/2007 14:25	1.565	8.08
6/15/2007 14:30	1.565	8.08
6/15/2007 14:35	1.566	8.08
6/15/2007 14:40	1.565	8.08
6/15/2007 14:45	1.565	8.08
6/15/2007 14:50	1.564	8.08
6/15/2007 14:55	1.565	8.08
6/15/2007 15:00	1.564	8.08
6/15/2007 15:05	1.563	8.08
6/15/2007 15:10	1.563	8.08
6/15/2007 15:15	1.563	8.08
6/15/2007 15:20	1.563	8.08
6/15/2007 15:25	1.563	8.08
6/15/2007 15:30	1.562	9.71
6/15/2007 15:35	1.563	9.71
6/15/2007 15:40	1.563	9.53
6/15/2007 15:45	1.564	9.53
6/15/2007 15:50	1.564	9.53
6/15/2007 15:55	1.563	9.53
6/15/2007 16:00	1.563	9.53
6/15/2007 16:05	1.563	9.53
6/15/2007 16:10	1.562	9.53
6/15/2007 16:15	1.562	9.53
6/15/2007 16:20	1.562	9.53
6/15/2007 16:25	1.562	9.53
6/15/2007 16:30	1.562	9.53
6/15/2007 16:35	1.563	9.53
6/15/2007 16:40	1.563	9.53
6/15/2007 16:45	1.562	9.53
6/15/2007 16:50	1.562	9.53
6/15/2007 16:55	1.563	9.53
6/15/2007 17:00	1.562	9.53
6/15/2007 17:05	1.562	9.53
6/15/2007 17:10	1.562	9.53
6/15/2007 17:15	1.562	9.53
6/15/2007 17:20	1.561	9.53
6/15/2007 17:25	1.561	9.53
6/15/2007 17:30	1.561	9.53

UNKAMET BROOK FLOW MONITORING DATA - APRIL THROUGH JUNE 2007

UNKAMET BROOK AREA
GENERAL ELECTRIC COMPANY - PITTSFIELD, MASSACHUSETTS

Site Name Isco Quantity Label Units Resolution Significant Digits	2100 Series Site Level Level ft 0.001 5	2100 Series Site Velocity Velocity ft/s 0.01 4
6/15/2007 17:35	1.56	9.53
6/15/2007 17:40	1.56	9.53
6/15/2007 17:45	1.56	9.53
6/15/2007 17:50	1.56	9.53
6/15/2007 17:55	1.56	9.53
6/15/2007 18:00	1.56	9.12
6/15/2007 18:05	1.56	9.12
6/15/2007 18:10	1.56	9.12
6/15/2007 18:15	1.561	9.12
6/15/2007 18:20	1.561	8.23
6/15/2007 18:25	1.561	8.23
6/15/2007 18:30	1.561	8.23
6/15/2007 18:35	1.561	9.62
6/15/2007 18:40	1.561	9.62
6/15/2007 18:45	1.561	9.62
6/15/2007 18:50	1.561	9.62
6/15/2007 18:55	1.561	9.62
6/15/2007 19:00	1.561	9.85
6/15/2007 19:05	1.561	9.85
6/15/2007 19:10	1.561	9.85
6/15/2007 19:15	1.559	9.85
6/15/2007 19:20	1.561	9.85
6/15/2007 19:25	1.561	9.85
6/15/2007 19:30	1.561	9.85
6/15/2007 19:35	1.561	9.85
6/15/2007 19:40	1.561	9.85
6/15/2007 19:45	1.561	9.85
6/15/2007 19:50	1.561	9.85
6/15/2007 19:55	1.56	9.85
6/15/2007 20:00	1.561	9.85
6/15/2007 20:05	1.56	9.85
6/15/2007 20:10	1.56	9.85
6/15/2007 20:15	1.56	9.85
6/15/2007 20:20	1.56	9.85
6/15/2007 20:25	1.56	9.85
6/15/2007 20:30	1.56	9.85
6/15/2007 20:35	1.56	9.85
6/15/2007 20:40	1.56	9.85
6/15/2007 20:45	1.56	9.85
6/15/2007 20:50	1.56	9.85
6/15/2007 20:55	1.56	9.85
6/15/2007 21:00	1.56	9.85
6/15/2007 21:05	1.56	9.85
6/15/2007 21:10	1.56	9.85
6/15/2007 21:15	1.56	9.85
6/15/2007 21:20	1.559	9.85
6/15/2007 21:25	1.56	9.85
6/15/2007 21:30	1.559	9.85
6/15/2007 21:35	1.559	9.85

UNKAMET BROOK FLOW MONITORING DATA - APRIL THROUGH JUNE 2007

UNKAMET BROOK AREA
GENERAL ELECTRIC COMPANY - PITTSFIELD, MASSACHUSETTS

Site Name Isco Quantity Label Units Resolution Significant Digits	2100 Series Site Level Level ft 0.001 5	2100 Series Site Velocity Velocity ft/s 0.01 4
6/15/2007 21:40	1.559	9.85
6/15/2007 21:45	1.559	9.85
6/15/2007 21:50	1.559	9.85
6/15/2007 21:55	1.559	9.85
6/15/2007 22:00	1.559	9.85
6/15/2007 22:05	1.558	9.85
6/15/2007 22:10	1.559	9.85
6/15/2007 22:15	1.559	9.85
6/15/2007 22:20	1.558	9.85
6/15/2007 22:25	1.559	9.85
6/15/2007 22:30	1.558	9.85
6/15/2007 22:35	1.558	9.85
6/15/2007 22:40	1.558	9.85
6/15/2007 22:45	1.558	9.85
6/15/2007 22:50	1.558	9.85
6/15/2007 22:55	1.558	9.85
6/15/2007 23:00	1.558	10.42
6/15/2007 23:05	1.559	10.42
6/15/2007 23:10	1.558	10.42
6/15/2007 23:15	1.558	10.42
6/15/2007 23:20	1.558	10.04
6/15/2007 23:25	1.557	8.61
6/15/2007 23:30	1.557	8.49
6/15/2007 23:35	1.558	10.25
6/15/2007 23:40	1.557	9.5
6/15/2007 23:45	1.557	10.47
6/15/2007 23:50	1.557	9.4
6/15/2007 23:55	1.557	9.07
6/16/2007 0:00	1.557	9.28
6/16/2007 0:05	1.556	9.28
6/16/2007 0:10	1.555	9.23
6/16/2007 0:15	1.556	9.23
6/16/2007 0:20	1.555	9.15
6/16/2007 0:25	1.556	9.15
6/16/2007 0:30	1.555	10.73
6/16/2007 0:35	1.555	10.73
6/16/2007 0:40	1.554	10.28
6/16/2007 0:45	1.553	10.28
6/16/2007 0:50	1.552	9.82
6/16/2007 0:55	1.552	10.1
6/16/2007 1:00	1.552	10.77
6/16/2007 1:05	1.551	8.96
6/16/2007 1:10	1.551	9.04
6/16/2007 1:15	1.551	9.2
6/16/2007 1:20	1.551	10.1
6/16/2007 1:25	1.551	8.96
6/16/2007 1:30	1.551	8.96
6/16/2007 1:35	1.55	8.96
6/16/2007 1:40	1.55	8.69

UNKAMET BROOK FLOW MONITORING DATA - APRIL THROUGH JUNE 2007

UNKAMET BROOK AREA
 GENERAL ELECTRIC COMPANY - PITTSFIELD, MASSACHUSETTS

Site Name Isco Quantity Label Units Resolution Significant Digits	2100 Series Site Level Level ft 0.001 5	2100 Series Site Velocity Velocity ft/s 0.01 4
6/16/2007 1:45	1.551	8.69
6/16/2007 1:50	1.551	8.69
6/16/2007 1:55	1.551	8.69
6/16/2007 2:00	1.55	8.69
6/16/2007 2:05	1.551	8.69
6/16/2007 2:10	1.55	9.04
6/16/2007 2:15	1.55	9.04
6/16/2007 2:20	1.55	8.38
6/16/2007 2:25	1.55	8.38
6/16/2007 2:30	1.55	8.38
6/16/2007 2:35	1.549	8.38
6/16/2007 2:40	1.55	8.38
6/16/2007 2:45	1.55	8.38
6/16/2007 2:50	1.548	8.38
6/16/2007 2:55	1.548	8.38
6/16/2007 3:00	1.548	8.38
6/16/2007 3:05	1.548	8.38
6/16/2007 3:10	1.547	8.38
6/16/2007 3:15	1.548	8.38
6/16/2007 3:20	1.547	8.38
6/16/2007 3:25	1.547	8.38
6/16/2007 3:30	1.547	8.38
6/16/2007 3:35	1.547	8.38
6/16/2007 3:40	1.547	8.38
6/16/2007 3:45	1.547	8.38
6/16/2007 3:50	1.547	8.38
6/16/2007 3:55	1.546	8.38
6/16/2007 4:00	1.546	8.38
6/16/2007 4:05	1.546	8.38
6/16/2007 4:10	1.546	8.38
6/16/2007 4:15	1.546	8.38
6/16/2007 4:20	1.546	8.38
6/16/2007 4:25	1.546	8.38
6/16/2007 4:30	1.546	8.38
6/16/2007 4:35	1.546	8.38
6/16/2007 4:40	1.546	8.38
6/16/2007 4:45	1.546	8.38
6/16/2007 4:50	1.546	8.38
6/16/2007 4:55	1.546	8.38
6/16/2007 5:00	1.546	8.38
6/16/2007 5:05	1.545	8.38
6/16/2007 5:10	1.546	8.38
6/16/2007 5:15	1.546	8.38
6/16/2007 5:20	1.546	8.38
6/16/2007 5:25	1.546	8.38
6/16/2007 5:30	1.545	8.38
6/16/2007 5:35	1.545	8.38
6/16/2007 5:40	1.545	8.38
6/16/2007 5:45	1.545	8.38

UNKAMET BROOK FLOW MONITORING DATA - APRIL THROUGH JUNE 2007

UNKAMET BROOK AREA
 GENERAL ELECTRIC COMPANY - PITTSFIELD, MASSACHUSETTS

Site Name Isco Quantity Label Units Resolution Significant Digits	2100 Series Site Level Level ft 0.001 5	2100 Series Site Velocity Velocity ft/s 0.01 4
6/16/2007 5:50	1.546	8.38
6/16/2007 5:55	1.545	8.38
6/16/2007 6:00	1.546	8.38
6/16/2007 6:05	1.546	8.38
6/16/2007 6:10	1.545	8.38
6/16/2007 6:15	1.545	8.38
6/16/2007 6:20	1.544	8.38
6/16/2007 6:25	1.544	8.38
6/16/2007 6:30	1.544	8.38
6/16/2007 6:35	1.544	8.38
6/16/2007 6:40	1.544	8.38
6/16/2007 6:45	1.544	8.38
6/16/2007 6:50	1.544	8.38
6/16/2007 6:55	1.544	8.38
6/16/2007 7:00	1.543	8.38
6/16/2007 7:05	1.544	8.38
6/16/2007 7:10	1.543	8.38
6/16/2007 7:15	1.543	8.38
6/16/2007 7:20	1.542	8.38
6/16/2007 7:25	1.542	8.38
6/16/2007 7:30	1.542	8.38
6/16/2007 7:35	1.543	8.38
6/16/2007 7:40	1.543	8.38
6/16/2007 7:45	1.544	8.38
6/16/2007 7:50	1.544	8.38
6/16/2007 7:55	1.543	8.38
6/16/2007 8:00	1.543	8.38
6/16/2007 8:05	1.54	8.38
6/16/2007 8:10	1.543	8.38
6/16/2007 8:15	1.543	8.38
6/16/2007 8:20	1.543	8.38
6/16/2007 8:25	1.543	8.38
6/16/2007 8:30	1.543	8.38
6/16/2007 8:35	1.544	8.38
6/16/2007 8:40	1.544	8.38
6/16/2007 8:45	1.546	8.38
6/16/2007 8:50	1.545	8.38
6/16/2007 8:55	1.545	8.38
6/16/2007 9:00	1.545	8.38
6/16/2007 9:05	1.545	8.38
6/16/2007 9:10	1.545	8.38
6/16/2007 9:15	1.545	8.38
6/16/2007 9:20	1.545	8.38
6/16/2007 9:25	1.545	8.38
6/16/2007 9:30	1.545	8.38
6/16/2007 9:35	1.544	8.38
6/16/2007 9:40	1.545	8.38
6/16/2007 9:45	1.544	8.38
6/16/2007 9:50	1.543	8.38

UNKAMET BROOK FLOW MONITORING DATA - APRIL THROUGH JUNE 2007

UNKAMET BROOK AREA
GENERAL ELECTRIC COMPANY - PITTSFIELD, MASSACHUSETTS

Site Name Isco Quantity Label Units Resolution Significant Digits	2100 Series Site Level Level ft 0.001 5	2100 Series Site Velocity Velocity ft/s 0.01 4
6/16/2007 9:55	1.545	8.38
6/16/2007 10:00	1.545	8.38
6/16/2007 10:05	1.545	8.38
6/16/2007 10:10	1.545	8.38
6/16/2007 10:15	1.544	8.38
6/16/2007 10:20	1.545	8.38
6/16/2007 10:25	1.545	8.38
6/16/2007 10:30	1.545	8.38
6/16/2007 10:35	1.544	8.38
6/16/2007 10:40	1.544	8.38
6/16/2007 10:45	1.544	8.38
6/16/2007 10:50	1.544	8.38
6/16/2007 10:55	1.544	8.38
6/16/2007 11:00	1.544	8.38
6/16/2007 11:05	1.542	8.38
6/16/2007 11:10	1.542	8.38
6/16/2007 11:15	1.542	8.38
6/16/2007 11:20	1.543	8.38
6/16/2007 11:25	1.544	8.38
6/16/2007 11:30	1.544	9.77
6/16/2007 11:35	1.543	9.77
6/16/2007 11:40	1.542	9.77
6/16/2007 11:45	1.543	9.8
6/16/2007 11:50	1.543	8.7
6/16/2007 11:55	1.544	8.56
6/16/2007 12:00	1.544	8.56
6/16/2007 12:05	1.545	8.56
6/16/2007 12:10	1.545	8.56
6/16/2007 12:15	1.545	8.56
6/16/2007 12:20	1.545	8.56
6/16/2007 12:25	1.545	8.56
6/16/2007 12:30	1.545	8.56
6/16/2007 12:35	1.545	8.56
6/16/2007 12:40	1.545	8.56
6/16/2007 12:45	1.546	8.56
6/16/2007 12:50	1.546	8.56
6/16/2007 12:55	1.546	8.56
6/16/2007 13:00	1.546	8.56
6/16/2007 13:05	1.546	8.56
6/16/2007 13:10	1.546	8.56
6/16/2007 13:15	1.545	8.56
6/16/2007 13:20	1.545	8.56
6/16/2007 13:25	1.546	8.56
6/16/2007 13:30	1.546	8.56
6/16/2007 13:35	1.546	8.56
6/16/2007 13:40	1.547	8.56
6/16/2007 13:45	1.551	8.56
6/16/2007 13:50	1.555	8.56
6/16/2007 13:55	1.558	8.56

UNKAMET BROOK FLOW MONITORING DATA - APRIL THROUGH JUNE 2007

UNKAMET BROOK AREA
GENERAL ELECTRIC COMPANY - PITTSFIELD, MASSACHUSETTS

Site Name Isco Quantity Label Units Resolution Significant Digits	2100 Series Site Level Level ft 0.001 5	2100 Series Site Velocity Velocity ft/s 0.01 4
6/16/2007 14:00	1.563	8.56
6/16/2007 14:05	1.578	8.56
6/16/2007 14:10	1.596	8.56
6/16/2007 14:15	1.606	8.56
6/16/2007 14:20	1.608	8.56
6/16/2007 14:25	1.605	8.56
6/16/2007 14:30	1.6	8.56
6/16/2007 14:35	1.594	8.56
6/16/2007 14:40	1.587	8.56
6/16/2007 14:45	1.581	8.56
6/16/2007 14:50	1.577	8.56
6/16/2007 14:55	1.573	8.56
6/16/2007 15:00	1.57	8.56
6/16/2007 15:05	1.568	8.56
6/16/2007 15:10	1.567	8.56
6/16/2007 15:15	1.566	8.56
6/16/2007 15:20	1.565	8.56
6/16/2007 15:25	1.564	8.56
6/16/2007 15:30	1.562	8.56
6/16/2007 15:35	1.561	8.56
6/16/2007 15:40	1.561	8.56
6/16/2007 15:45	1.561	8.56
6/16/2007 15:50	1.561	8.56
6/16/2007 15:55	1.56	8.56
6/16/2007 16:00	1.56	8.56
6/16/2007 16:05	1.562	8.56
6/16/2007 16:10	1.561	8.56
6/16/2007 16:15	1.561	8.56
6/16/2007 16:20	1.56	8.56
6/16/2007 16:25	1.561	8.56
6/16/2007 16:30	1.562	8.56
6/16/2007 16:35	1.562	8.56
6/16/2007 16:40	1.564	8.56
6/16/2007 16:45	1.561	8.56
6/16/2007 16:50	1.561	8.56
6/16/2007 16:55	1.56	8.56
6/16/2007 17:00	1.56	8.56
6/16/2007 17:05	1.562	8.56
6/16/2007 17:10	1.561	8.56
6/16/2007 17:15	1.563	8.56
6/16/2007 17:20	1.562	8.56
6/16/2007 17:25	1.562	8.56
6/16/2007 17:30	1.561	8.56
6/16/2007 17:35	1.56	8.56
6/16/2007 17:40	1.56	8.56
6/16/2007 17:45	1.56	8.56
6/16/2007 17:50	1.56	8.56
6/16/2007 17:55	1.56	8.56
6/16/2007 18:00	1.561	8.56

UNKAMET BROOK FLOW MONITORING DATA - APRIL THROUGH JUNE 2007

UNKAMET BROOK AREA
 GENERAL ELECTRIC COMPANY - PITTSFIELD, MASSACHUSETTS

Site Name Isco Quantity Label Units Resolution Significant Digits	2100 Series Site Level Level ft 0.001 5	2100 Series Site Velocity Velocity ft/s 0.01 4
6/16/2007 18:05	1.56	8.56
6/16/2007 18:10	1.561	8.56
6/16/2007 18:15	1.561	8.56
6/16/2007 18:20	1.56	8.56
6/16/2007 18:25	1.56	8.56
6/16/2007 18:30	1.561	8.56
6/16/2007 18:35	1.56	8.56
6/16/2007 18:40	1.56	8.56
6/16/2007 18:45	1.56	8.56
6/16/2007 18:50	1.56	8.56
6/16/2007 18:55	1.56	8.56
6/16/2007 19:00	1.56	8.56
6/16/2007 19:05	1.56	8.56
6/16/2007 19:10	1.56	8.56
6/16/2007 19:15	1.56	8.56
6/16/2007 19:20	1.56	8.56
6/16/2007 19:25	1.56	8.56
6/16/2007 19:30	1.56	8.56
6/16/2007 19:35	1.56	8.95
6/16/2007 19:40	1.56	10.7
6/16/2007 19:45	1.56	10.7
6/16/2007 19:50	1.56	10.7
6/16/2007 19:55	1.559	10.7
6/16/2007 20:00	1.56	10.7
6/16/2007 20:05	1.559	10.7
6/16/2007 20:10	1.559	10.7
6/16/2007 20:15	1.559	10.7
6/16/2007 20:20	1.56	10.7
6/16/2007 20:25	1.559	10.7
6/16/2007 20:30	1.56	10.7
6/16/2007 20:35	1.562	10.7
6/16/2007 20:40	1.56	10.7
6/16/2007 20:45	1.56	10.7
6/16/2007 20:50	1.561	10.7
6/16/2007 20:55	1.56	10.7
6/16/2007 21:00	1.56	10.7
6/16/2007 21:05	1.56	10.7
6/16/2007 21:10	1.559	10.7
6/16/2007 21:15	1.559	10.7
6/16/2007 21:20	1.559	10.7
6/16/2007 21:25	1.559	10.7
6/16/2007 21:30	1.559	10.7
6/16/2007 21:35	1.559	10.7
6/16/2007 21:40	1.559	10.7
6/16/2007 21:45	1.559	10.7
6/16/2007 21:50	1.559	10.7
6/16/2007 21:55	1.559	10.7
6/16/2007 22:00	1.559	10.7
6/16/2007 22:05	1.558	10.7

UNKAMET BROOK FLOW MONITORING DATA - APRIL THROUGH JUNE 2007

UNKAMET BROOK AREA
GENERAL ELECTRIC COMPANY - PITTSFIELD, MASSACHUSETTS

Site Name Isco Quantity Label Units Resolution Significant Digits	2100 Series Site Level Level ft 0.001 5	2100 Series Site Velocity Velocity ft/s 0.01 4
6/16/2007 22:10	1.558	10.7
6/16/2007 22:15	1.558	10.7
6/16/2007 22:20	1.558	10.7
6/16/2007 22:25	1.558	10.7
6/16/2007 22:30	1.558	10.7
6/16/2007 22:35	1.557	10.7
6/16/2007 22:40	1.557	10.7
6/16/2007 22:45	1.557	10.7
6/16/2007 22:50	1.557	10.7
6/16/2007 22:55	1.557	10.7
6/16/2007 23:00	1.557	10.7
6/16/2007 23:05	1.557	10.7
6/16/2007 23:10	1.554	10.7
6/16/2007 23:15	1.547	10.7
6/16/2007 23:20	1.535	10.7
6/16/2007 23:25	1.534	10.7
6/16/2007 23:30	1.537	10.7
6/16/2007 23:35	1.538	10.7
6/16/2007 23:40	1.542	10.7
6/16/2007 23:45	1.545	10.7
6/16/2007 23:50	1.547	10.7
6/16/2007 23:55	1.548	10.7
6/17/2007 0:00	1.548	10.7
6/17/2007 0:05	1.548	10.7
6/17/2007 0:10	1.548	10.7
6/17/2007 0:15	1.549	10.7
6/17/2007 0:20	1.55	10.7
6/17/2007 0:25	1.55	10.7
6/17/2007 0:30	1.55	10.7
6/17/2007 0:35	1.55	10.7
6/17/2007 0:40	1.549	10.7
6/17/2007 0:45	1.549	10.7
6/17/2007 0:50	1.549	10.7
6/17/2007 0:55	1.549	10.7
6/17/2007 1:00	1.549	10.7
6/17/2007 1:05	1.549	10.7
6/17/2007 1:10	1.549	10.7
6/17/2007 1:15	1.549	10.7
6/17/2007 1:20	1.549	10.7
6/17/2007 1:25	1.549	10.7
6/17/2007 1:30	1.549	10.7
6/17/2007 1:35	1.549	10.7
6/17/2007 1:40	1.549	10.7
6/17/2007 1:45	1.549	10.7
6/17/2007 1:50	1.549	10.7
6/17/2007 1:55	1.549	10.7
6/17/2007 2:00	1.549	10.7
6/17/2007 2:05	1.55	10.7
6/17/2007 2:10	1.549	10.7

UNKAMET BROOK FLOW MONITORING DATA - APRIL THROUGH JUNE 2007

UNKAMET BROOK AREA
 GENERAL ELECTRIC COMPANY - PITTSFIELD, MASSACHUSETTS

Site Name Isco Quantity Label Units Resolution Significant Digits	2100 Series Site Level Level ft 0.001 5	2100 Series Site Velocity Velocity ft/s 0.01 4
6/17/2007 2:15	1.549	10.7
6/17/2007 2:20	1.549	10.7
6/17/2007 2:25	1.548	10.7
6/17/2007 2:30	1.549	10.7
6/17/2007 2:35	1.548	10.7
6/17/2007 2:40	1.548	10.7
6/17/2007 2:45	1.548	10.7
6/17/2007 2:50	1.548	10.7
6/17/2007 2:55	1.548	10.7
6/17/2007 3:00	1.548	10.7
6/17/2007 3:05	1.548	10.7
6/17/2007 3:10	1.548	10.7
6/17/2007 3:15	1.548	10.7
6/17/2007 3:20	1.548	10.7
6/17/2007 3:25	1.548	10.7
6/17/2007 3:30	1.548	10.7
6/17/2007 3:35	1.548	10.7
6/17/2007 3:40	1.547	10.7
6/17/2007 3:45	1.548	10.7
6/17/2007 3:50	1.547	10.7
6/17/2007 3:55	1.547	10.7
6/17/2007 4:00	1.548	10.7
6/17/2007 4:05	1.548	10.7
6/17/2007 4:10	1.547	10.7
6/17/2007 4:15	1.547	10.7
6/17/2007 4:20	1.548	10.7
6/17/2007 4:25	1.548	10.7
6/17/2007 4:30	1.547	10.7
6/17/2007 4:35	1.547	10.7
6/17/2007 4:40	1.547	10.7
6/17/2007 4:45	1.547	10.7
6/17/2007 4:50	1.547	10.7
6/17/2007 4:55	1.546	10.7
6/17/2007 5:00	1.546	10.7
6/17/2007 5:05	1.547	10.7
6/17/2007 5:10	1.546	10.7
6/17/2007 5:15	1.546	10.7
6/17/2007 5:20	1.546	10.7
6/17/2007 5:25	1.546	10.7
6/17/2007 5:30	1.546	10.7
6/17/2007 5:35	1.546	10.7
6/17/2007 5:40	1.546	10.7
6/17/2007 5:45	1.546	10.7
6/17/2007 5:50	1.545	10.7
6/17/2007 5:55	1.545	10.7
6/17/2007 6:00	1.545	10.7
6/17/2007 6:05	1.546	10.7
6/17/2007 6:10	1.546	10.7
6/17/2007 6:15	1.547	10.7

UNKAMET BROOK FLOW MONITORING DATA - APRIL THROUGH JUNE 2007

UNKAMET BROOK AREA
GENERAL ELECTRIC COMPANY - PITTSFIELD, MASSACHUSETTS

Site Name Isco Quantity Label Units Resolution Significant Digits	2100 Series Site Level Level ft 0.001 5	2100 Series Site Velocity Velocity ft/s 0.01 4
6/17/2007 6:20	1.546	10.7
6/17/2007 6:25	1.546	10.7
6/17/2007 6:30	1.546	10.7
6/17/2007 6:35	1.545	10.7
6/17/2007 6:40	1.545	10.7
6/17/2007 6:45	1.545	10.7
6/17/2007 6:50	1.546	10.7
6/17/2007 6:55	1.545	10.7
6/17/2007 7:00	1.545	10.7
6/17/2007 7:05	1.545	10.7
6/17/2007 7:10	1.545	10.7
6/17/2007 7:15	1.544	10.7
6/17/2007 7:20	1.544	10.7
6/17/2007 7:25	1.543	10.7
6/17/2007 7:30	1.543	10.7
6/17/2007 7:35	1.544	10.7
6/17/2007 7:40	1.544	10.7
6/17/2007 7:45	1.544	10.7
6/17/2007 7:50	1.544	10.7
6/17/2007 7:55	1.543	10.7
6/17/2007 8:00	1.543	13.26
6/17/2007 8:05	1.544	13.3
6/17/2007 8:10	1.543	13.24
6/17/2007 8:15	1.544	13.24
6/17/2007 8:20	1.544	13.24
6/17/2007 8:25	1.544	12.14
6/17/2007 8:30	1.544	12.14
6/17/2007 8:35	1.544	12.14
6/17/2007 8:40	1.544	12.14
6/17/2007 8:45	1.544	12.14
6/17/2007 8:50	1.545	12.14
6/17/2007 8:55	1.545	12.14
6/17/2007 9:00	1.545	13.45
6/17/2007 9:05	1.545	12.9
6/17/2007 9:10	1.545	12.9
6/17/2007 9:15	1.544	12.9
6/17/2007 9:20	1.545	12.9
6/17/2007 9:25	1.545	12.9
6/17/2007 9:30	1.546	11.63
6/17/2007 9:35	1.544	9.97
6/17/2007 9:40	1.545	11.55
6/17/2007 9:45	1.545	10.75
6/17/2007 9:50	1.544	10.75
6/17/2007 9:55	1.545	10.75
6/17/2007 10:00	1.544	12.04
6/17/2007 10:05	1.545	12.04
6/17/2007 10:10	1.545	12.04
6/17/2007 10:15	1.545	12.04
6/17/2007 10:20	1.544	12.04

UNKAMET BROOK FLOW MONITORING DATA - APRIL THROUGH JUNE 2007

UNKAMET BROOK AREA
GENERAL ELECTRIC COMPANY - PITTSFIELD, MASSACHUSETTS

Site Name Isco Quantity Label Units Resolution Significant Digits	2100 Series Site Level Level ft 0.001 5	2100 Series Site Velocity Velocity ft/s 0.01 4
6/17/2007 10:25	1.544	12.04
6/17/2007 10:30	1.544	12.04
6/17/2007 10:35	1.544	12.04
6/17/2007 10:40	1.544	12.04
6/17/2007 10:45	1.544	12.04
6/17/2007 10:50	1.545	12.04
6/17/2007 10:55	1.544	12.04
6/17/2007 11:00	1.544	12.04
6/17/2007 11:05	1.544	12.04
6/17/2007 11:10	1.543	9.71
6/17/2007 11:15	1.543	9.71
6/17/2007 11:20	1.543	9.71
6/17/2007 11:25	1.543	9.71
6/17/2007 11:30	1.543	9.71
6/17/2007 11:35	1.543	9.71
6/17/2007 11:40	1.543	9.71
6/17/2007 11:45	1.544	9.71
6/17/2007 11:50	1.543	9.71
6/17/2007 11:55	1.543	9.71
6/17/2007 12:00	1.542	9.71
6/17/2007 12:05	1.542	9.71
6/17/2007 12:10	1.542	9.71
6/17/2007 12:15	1.542	9.71
6/17/2007 12:20	1.542	9.71
6/17/2007 12:25	1.542	9.71
6/17/2007 12:30	1.542	9.71
6/17/2007 12:35	1.542	9.71
6/17/2007 12:40	1.543	9.71
6/17/2007 12:45	1.542	9.71
6/17/2007 12:50	1.542	9.71
6/17/2007 12:55	1.543	9.71
6/17/2007 13:00	1.542	9.71
6/17/2007 13:05	1.542	9.71
6/17/2007 13:10	1.541	9.71
6/17/2007 13:15	1.541	9.71
6/17/2007 13:20	1.541	10.63
6/17/2007 13:25	1.54	10.89
6/17/2007 13:30	1.541	9.36
6/17/2007 13:35	1.54	9.36
6/17/2007 13:40	1.539	9.36
6/17/2007 13:45	1.54	10.63
6/17/2007 13:50	1.54	11.18
6/17/2007 13:55	1.539	11.18
6/17/2007 14:00	1.539	11.22
6/17/2007 14:05	1.54	11.22
6/17/2007 14:10	1.539	10.6
6/17/2007 14:15	1.539	10.6
6/17/2007 14:20	1.54	10.6
6/17/2007 14:25	1.539	11.27

UNKAMET BROOK FLOW MONITORING DATA - APRIL THROUGH JUNE 2007

UNKAMET BROOK AREA
GENERAL ELECTRIC COMPANY - PITTSFIELD, MASSACHUSETTS

Site Name Isco Quantity Label Units Resolution Significant Digits	2100 Series Site Level Level ft 0.001 5	2100 Series Site Velocity Velocity ft/s 0.01 4
6/17/2007 14:30	1.539	11.19
6/17/2007 14:35	1.538	11.35
6/17/2007 14:40	1.54	11.36
6/17/2007 14:45	1.539	11.18
6/17/2007 14:50	1.539	10.57
6/17/2007 14:55	1.538	10.25
6/17/2007 15:00	1.537	9.55
6/17/2007 15:05	1.539	10.03
6/17/2007 15:10	1.538	9.4
6/17/2007 15:15	1.541	8.7
6/17/2007 15:20	1.539	10.19
6/17/2007 15:25	1.537	10.3
6/17/2007 15:30	1.537	9.43
6/17/2007 15:35	1.537	10.19
6/17/2007 15:40	1.536	10.5
6/17/2007 15:45	1.537	8.42
6/17/2007 15:50	1.536	10.08
6/17/2007 15:55	1.537	10.67
6/17/2007 16:00	1.537	9.14
6/17/2007 16:05	1.537	10.02
6/17/2007 16:10	1.537	9.79
6/17/2007 16:15	1.537	9.79
6/17/2007 16:20	1.536	9.79
6/17/2007 16:25	1.536	9.79
6/17/2007 16:30	1.536	9.79
6/17/2007 16:35	1.536	9.79
6/17/2007 16:40	1.536	9.79
6/17/2007 16:45	1.536	9.79
6/17/2007 16:50	1.537	9.79
6/17/2007 16:55	1.537	9.79
6/17/2007 17:00	1.536	9.79
6/17/2007 17:05	1.537	9.79
6/17/2007 17:10	1.537	9.79
6/17/2007 17:15	1.537	9.79
6/17/2007 17:20	1.538	9.79
6/17/2007 17:25	1.538	9.79
6/17/2007 17:30	1.537	9.79
6/17/2007 17:35	1.538	9.79
6/17/2007 17:40	1.538	9.79
6/17/2007 17:45	1.537	9.79
6/17/2007 17:50	1.537	9.79
6/17/2007 17:55	1.537	9.79
6/17/2007 18:00	1.537	9.79
6/17/2007 18:05	1.537	9.79
6/17/2007 18:10	1.537	9.79
6/17/2007 18:15	1.537	9.79
6/17/2007 18:20	1.537	9.79
6/17/2007 18:25	1.538	9.79
6/17/2007 18:30	1.537	9.79

UNKAMET BROOK FLOW MONITORING DATA - APRIL THROUGH JUNE 2007

UNKAMET BROOK AREA
 GENERAL ELECTRIC COMPANY - PITTSFIELD, MASSACHUSETTS

Site Name Isco Quantity Label Units Resolution Significant Digits	2100 Series Site Level Level ft 0.001 5	2100 Series Site Velocity Velocity ft/s 0.01 4
6/17/2007 18:35	1.537	9.79
6/17/2007 18:40	1.537	9.79
6/17/2007 18:45	1.538	9.79
6/17/2007 18:50	1.539	9.79
6/17/2007 18:55	1.539	9.79
6/17/2007 19:00	1.539	9.79
6/17/2007 19:05	1.539	9.79
6/17/2007 19:10	1.539	9.79
6/17/2007 19:15	1.539	9.79
6/17/2007 19:20	1.539	9.79
6/17/2007 19:25	1.539	9.79
6/17/2007 19:30	1.539	9.79
6/17/2007 19:35	1.539	9.79
6/17/2007 19:40	1.539	10.22
6/17/2007 19:45	1.539	10.46
6/17/2007 19:50	1.539	10.46
6/17/2007 19:55	1.539	10.46
6/17/2007 20:00	1.54	10.46
6/17/2007 20:05	1.54	10.46
6/17/2007 20:10	1.54	10.46
6/17/2007 20:15	1.54	10.46
6/17/2007 20:20	1.54	10.46
6/17/2007 20:25	1.54	10.46
6/17/2007 20:30	1.54	10.46
6/17/2007 20:35	1.54	10.46
6/17/2007 20:40	1.54	10.46
6/17/2007 20:45	1.541	10.46
6/17/2007 20:50	1.539	10.46
6/17/2007 20:55	1.539	10.46
6/17/2007 21:00	1.539	10.46
6/17/2007 21:05	1.539	10.46
6/17/2007 21:10	1.539	10.18
6/17/2007 21:15	1.539	11.24
6/17/2007 21:20	1.538	11.24
6/17/2007 21:25	1.539	11.24
6/17/2007 21:30	1.539	11.53
6/17/2007 21:35	1.539	11.53
6/17/2007 21:40	1.539	10.9
6/17/2007 21:45	1.539	10.9
6/17/2007 21:50	1.539	10.9
6/17/2007 21:55	1.539	10.9
6/17/2007 22:00	1.539	10.9
6/17/2007 22:05	1.538	10.9
6/17/2007 22:10	1.539	10.9
6/17/2007 22:15	1.539	10.9
6/17/2007 22:20	1.539	10.9
6/17/2007 22:25	1.539	10.9
6/17/2007 22:30	1.539	10.9
6/17/2007 22:35	1.539	10.9

UNKAMET BROOK FLOW MONITORING DATA - APRIL THROUGH JUNE 2007

UNKAMET BROOK AREA
 GENERAL ELECTRIC COMPANY - PITTSFIELD, MASSACHUSETTS

Site Name Isco Quantity Label Units Resolution Significant Digits	2100 Series Site Level Level ft 0.001 5	2100 Series Site Velocity Velocity ft/s 0.01 4
6/17/2007 22:40	1.539	7.37
6/17/2007 22:45	1.539	7.37
6/17/2007 22:50	1.539	7.37
6/17/2007 22:55	1.539	7.37
6/17/2007 23:00	1.539	7.37
6/17/2007 23:05	1.54	7.37
6/17/2007 23:10	1.539	7.37
6/17/2007 23:15	1.54	7.37
6/17/2007 23:20	1.539	11.91
6/17/2007 23:25	1.539	11.91
6/17/2007 23:30	1.539	11.91
6/17/2007 23:35	1.539	12.13
6/17/2007 23:40	1.539	11.49
6/17/2007 23:45	1.539	11.49
6/17/2007 23:50	1.539	11.49
6/17/2007 23:55	1.539	11.49
6/18/2007 0:00	1.539	11.49
6/18/2007 0:05	1.539	8.46
6/18/2007 0:10	1.539	8.46
6/18/2007 0:15	1.538	8.46
6/18/2007 0:20	1.538	8.46
6/18/2007 0:25	1.538	8.46
6/18/2007 0:30	1.538	8.46
6/18/2007 0:35	1.536	8.46
6/18/2007 0:40	1.537	8.46
6/18/2007 0:45	1.537	8.46
6/18/2007 0:50	1.537	8.46
6/18/2007 0:55	1.537	8.46
6/18/2007 1:00	1.537	14.47
6/18/2007 1:05	1.537	14.47
6/18/2007 1:10	1.537	14.47
6/18/2007 1:15	1.537	14.47
6/18/2007 1:20	1.537	14.47
6/18/2007 1:25	1.537	14.47
6/18/2007 1:30	1.537	14.47
6/18/2007 1:35	1.537	14.47
6/18/2007 1:40	1.537	14.47
6/18/2007 1:45	1.537	14.47
6/18/2007 1:50	1.537	14.47
6/18/2007 1:55	1.536	14.47
6/18/2007 2:00	1.536	14.47
6/18/2007 2:05	1.537	14.47
6/18/2007 2:10	1.537	14.47
6/18/2007 2:15	1.536	12.62
6/18/2007 2:20	1.536	12.62
6/18/2007 2:25	1.537	12.62
6/18/2007 2:30	1.537	12.62
6/18/2007 2:35	1.537	12.62
6/18/2007 2:40	1.537	12.62

UNKAMET BROOK FLOW MONITORING DATA - APRIL THROUGH JUNE 2007

UNKAMET BROOK AREA
 GENERAL ELECTRIC COMPANY - PITTSFIELD, MASSACHUSETTS

Site Name Isco Quantity Label Units Resolution Significant Digits	2100 Series Site Level Level ft 0.001 5	2100 Series Site Velocity Velocity ft/s 0.01 4
6/18/2007 2:45	1.537	12.62
6/18/2007 2:50	1.536	12.62
6/18/2007 2:55	1.536	12.62
6/18/2007 3:00	1.536	12.62
6/18/2007 3:05	1.536	12.62
6/18/2007 3:10	1.536	12.62
6/18/2007 3:15	1.537	12.62
6/18/2007 3:20	1.536	12.62
6/18/2007 3:25	1.537	12.62
6/18/2007 3:30	1.536	12.62
6/18/2007 3:35	1.537	12.62
6/18/2007 3:40	1.536	12.62
6/18/2007 3:45	1.536	12.62
6/18/2007 3:50	1.537	12.62
6/18/2007 3:55	1.537	12.62
6/18/2007 4:00	1.536	12.62
6/18/2007 4:05	1.536	12.62
6/18/2007 4:10	1.536	12.62
6/18/2007 4:15	1.537	12.62
6/18/2007 4:20	1.537	12.62
6/18/2007 4:25	1.537	12.62
6/18/2007 4:30	1.537	12.62
6/18/2007 4:35	1.536	12.62
6/18/2007 4:40	1.537	12.62
6/18/2007 4:45	1.536	12.62
6/18/2007 4:50	1.537	12.62
6/18/2007 4:55	1.538	12.62
6/18/2007 5:00	1.537	12.62
6/18/2007 5:05	1.537	12.62
6/18/2007 5:10	1.537	12.62
6/18/2007 5:15	1.536	12.62
6/18/2007 5:20	1.536	12.62
6/18/2007 5:25	1.536	12.62
6/18/2007 5:30	1.536	12.62
6/18/2007 5:35	1.536	12.62
6/18/2007 5:40	1.536	12.62
6/18/2007 5:45	1.536	12.62
6/18/2007 5:50	1.536	12.62
6/18/2007 5:55	1.536	12.62
6/18/2007 6:00	1.536	12.62
6/18/2007 6:05	1.536	12.62
6/18/2007 6:10	1.536	12.62
6/18/2007 6:15	1.536	12.62
6/18/2007 6:20	1.536	12.62
6/18/2007 6:25	1.536	12.62
6/18/2007 6:30	1.536	12.62
6/18/2007 6:35	1.536	12.62
6/18/2007 6:40	1.537	12.62
6/18/2007 6:45	1.537	12.62

UNKAMET BROOK FLOW MONITORING DATA - APRIL THROUGH JUNE 2007

UNKAMET BROOK AREA
GENERAL ELECTRIC COMPANY - PITTSFIELD, MASSACHUSETTS

Site Name Isco Quantity Label Units Resolution Significant Digits	2100 Series Site Level Level ft 0.001 5	2100 Series Site Velocity Velocity ft/s 0.01 4
6/18/2007 6:50	1.537	12.62
6/18/2007 6:55	1.536	12.62
6/18/2007 7:00	1.536	12.62
6/18/2007 7:05	1.536	12.62
6/18/2007 7:10	1.536	12.62
6/18/2007 7:15	1.535	12.62
6/18/2007 7:20	1.535	12.62
6/18/2007 7:25	1.535	12.62
6/18/2007 7:30	1.535	12.62
6/18/2007 7:35	1.535	12.62
6/18/2007 7:40	1.536	12.62
6/18/2007 7:45	1.536	12.62
6/18/2007 7:50	1.535	12.62
6/18/2007 7:55	1.535	12.62
6/18/2007 8:00	1.536	12.62
6/18/2007 8:05	1.535	12.62
6/18/2007 8:10	1.535	12.62
6/18/2007 8:15	1.535	12.62
6/18/2007 8:20	1.536	12.62
6/18/2007 8:25	1.536	12.62
6/18/2007 8:30	1.536	12.62
6/18/2007 8:35	1.537	12.62
6/18/2007 8:40	1.537	12.62
6/18/2007 8:45	1.538	12.62
6/18/2007 8:50	1.537	12.62
6/18/2007 8:55	1.538	12.62
6/18/2007 9:00	1.537	12.62
6/18/2007 9:05	1.538	12.62
6/18/2007 9:10	1.539	12.62
6/18/2007 9:15	1.538	12.62
6/18/2007 9:20	1.538	12.62
6/18/2007 9:25	1.537	12.62
6/18/2007 9:30	1.538	12.62
6/18/2007 9:35	1.538	12.62
6/18/2007 9:40	1.538	12.62
6/18/2007 9:45	1.537	12.62
6/18/2007 9:50	1.535	12.62
6/18/2007 9:55	1.536	12.62
6/18/2007 10:00	1.536	12.62
6/18/2007 10:05	1.536	12.62
6/18/2007 10:10	1.536	12.62
6/18/2007 10:15	1.536	12.62
6/18/2007 10:20	1.537	12.62
6/18/2007 10:25	1.536	12.62
6/18/2007 10:30	1.537	12.62
6/18/2007 10:35	1.536	12.62
6/18/2007 10:40	1.536	12.62
6/18/2007 10:45	1.536	12.62
6/18/2007 10:50	1.535	12.62

UNKAMET BROOK FLOW MONITORING DATA - APRIL THROUGH JUNE 2007

UNKAMET BROOK AREA
 GENERAL ELECTRIC COMPANY - PITTSFIELD, MASSACHUSETTS

Site Name Isco Quantity Label Units Resolution Significant Digits	2100 Series Site Level Level ft 0.001 5	2100 Series Site Velocity Velocity ft/s 0.01 4
6/18/2007 10:55	1.536	12.62
6/18/2007 11:00	1.536	12.62
6/18/2007 11:05	1.535	12.62
6/18/2007 11:10	1.534	12.62
6/18/2007 11:15	1.534	12.62
6/18/2007 11:20	1.535	12.62
6/18/2007 11:25	1.535	12.62
6/18/2007 11:30	1.536	12.62
6/18/2007 11:35	1.535	12.62
6/18/2007 11:40	1.535	12.62
6/18/2007 11:45	1.535	12.62
6/18/2007 11:50	1.536	12.62
6/18/2007 11:55	1.535	12.62
6/18/2007 12:00	1.535	12.62
6/18/2007 12:05	1.534	12.62
6/18/2007 12:10	1.533	12.62
6/18/2007 12:15	1.534	12.62
6/18/2007 12:20	1.533	12.62
6/18/2007 12:25	1.534	12.62
6/18/2007 12:30	1.532	12.62
6/18/2007 12:35	1.534	12.62
6/18/2007 12:40	1.533	12.62
6/18/2007 12:45	1.534	12.62
6/18/2007 12:50	1.533	12.62
6/18/2007 12:55	1.533	12.62
6/18/2007 13:00	1.533	12.62
6/18/2007 13:05	1.532	12.62
6/18/2007 13:10	1.532	12.62
6/18/2007 13:15	1.532	12.62
6/18/2007 13:20	1.532	12.62
6/18/2007 13:25	1.532	12.62
6/18/2007 13:30	1.532	12.62
6/18/2007 13:35	1.532	12.62
6/18/2007 13:40	1.531	12.62
6/18/2007 13:45	1.531	12.62
6/18/2007 13:50	1.531	12.62
6/18/2007 13:55	1.532	12.62
6/18/2007 14:00	1.532	12.62
6/18/2007 14:05	1.532	12.62
6/18/2007 14:10	1.529	12.62
6/18/2007 14:15	1.53	12.62
6/18/2007 14:20	1.53	12.62
6/18/2007 14:25	1.53	12.62
6/18/2007 14:30	1.529	12.62
6/18/2007 14:35	1.529	12.62
6/18/2007 14:40	1.528	12.62
6/18/2007 14:45	1.528	12.62
6/18/2007 14:50	1.528	12.62
6/18/2007 14:55	1.528	12.62

UNKAMET BROOK FLOW MONITORING DATA - APRIL THROUGH JUNE 2007

UNKAMET BROOK AREA
GENERAL ELECTRIC COMPANY - PITTSFIELD, MASSACHUSETTS

Site Name Isco Quantity Label Units Resolution Significant Digits	2100 Series Site Level Level ft 0.001 5	2100 Series Site Velocity Velocity ft/s 0.01 4
6/18/2007 15:00	1.528	12.62
6/18/2007 15:05	1.527	12.62
6/18/2007 15:10	1.526	12.62
6/18/2007 15:15	1.526	12.62
6/18/2007 15:20	1.525	12.62
6/18/2007 15:25	1.526	12.62
6/18/2007 15:30	1.526	12.62
6/18/2007 15:35	1.525	12.62
6/18/2007 15:40	1.525	12.62
6/18/2007 15:45	1.526	12.62
6/18/2007 15:50	1.525	12.62
6/18/2007 15:55	1.525	12.62
6/18/2007 16:00	1.525	12.62
6/18/2007 16:05	1.525	12.62
6/18/2007 16:10	1.525	12.62
6/18/2007 16:15	1.525	12.62
6/18/2007 16:20	1.524	12.62
6/18/2007 16:25	1.525	12.62
6/18/2007 16:30	1.524	12.62
6/18/2007 16:35	1.524	12.62
6/18/2007 16:40	1.524	12.62
6/18/2007 16:45	1.524	12.62
6/18/2007 16:50	1.524	12.62
6/18/2007 16:55	1.522	12.62
6/18/2007 17:00	1.522	12.62
6/18/2007 17:05	1.523	12.62
6/18/2007 17:10	1.522	12.62
6/18/2007 17:15	1.523	12.62
6/18/2007 17:20	1.522	12.62
6/18/2007 17:25	1.522	12.62
6/18/2007 17:30	1.521	11.85
6/18/2007 17:35	1.522	11.85
6/18/2007 17:40	1.522	11.85
6/18/2007 17:45	1.522	11.85
6/18/2007 17:50	1.521	11.85
6/18/2007 17:55	1.522	11.85
6/18/2007 18:00	1.521	11.85
6/18/2007 18:05	1.522	11.85
6/18/2007 18:10	1.521	11.85
6/18/2007 18:15	1.521	11.85
6/18/2007 18:20	1.521	11.85
6/18/2007 18:25	1.521	11.85
6/18/2007 18:30	1.521	11.85
6/18/2007 18:35	1.521	11.85
6/18/2007 18:40	1.521	11.85
6/18/2007 18:45	1.52	11.85
6/18/2007 18:50	1.52	11.85
6/18/2007 18:55	1.52	11.85
6/18/2007 19:00	1.52	11.85

UNKAMET BROOK FLOW MONITORING DATA - APRIL THROUGH JUNE 2007

UNKAMET BROOK AREA
GENERAL ELECTRIC COMPANY - PITTSFIELD, MASSACHUSETTS

Site Name Isco Quantity Label Units Resolution Significant Digits	2100 Series Site Level Level ft 0.001 5	2100 Series Site Velocity Velocity ft/s 0.01 4
6/18/2007 19:05	1.52	11.85
6/18/2007 19:10	1.52	11.85
6/18/2007 19:15	1.52	11.85
6/18/2007 19:20	1.52	11.85
6/18/2007 19:25	1.52	11.85
6/18/2007 19:30	1.52	11.85
6/18/2007 19:35	1.52	11.85
6/18/2007 19:40	1.52	11.85
6/18/2007 19:45	1.52	11.85
6/18/2007 19:50	1.519	11.85
6/18/2007 19:55	1.519	11.85
6/18/2007 20:00	1.52	11.85
6/18/2007 20:05	1.519	11.85
6/18/2007 20:10	1.519	11.85
6/18/2007 20:15	1.519	11.85
6/18/2007 20:20	1.518	11.85
6/18/2007 20:25	1.519	11.85
6/18/2007 20:30	1.519	11.85
6/18/2007 20:35	1.519	11.85
6/18/2007 20:40	1.519	11.85
6/18/2007 20:45	1.518	11.85
6/18/2007 20:50	1.519	11.85
6/18/2007 20:55	1.518	11.85
6/18/2007 21:00	1.518	11.85
6/18/2007 21:05	1.518	11.85
6/18/2007 21:10	1.518	11.85
6/18/2007 21:15	1.518	11.85
6/18/2007 21:20	1.518	11.85
6/18/2007 21:25	1.518	11.85
6/18/2007 21:30	1.517	11.85
6/18/2007 21:35	1.518	11.85
6/18/2007 21:40	1.517	11.85
6/18/2007 21:45	1.517	11.85
6/18/2007 21:50	1.517	11.85
6/18/2007 21:55	1.517	11.85
6/18/2007 22:00	1.517	11.85
6/18/2007 22:05	1.517	11.85
6/18/2007 22:10	1.517	11.85
6/18/2007 22:15	1.516	11.85
6/18/2007 22:20	1.516	11.85
6/18/2007 22:25	1.516	11.85
6/18/2007 22:30	1.516	11.85
6/18/2007 22:35	1.516	11.85
6/18/2007 22:40	1.516	11.85
6/18/2007 22:45	1.516	11.85
6/18/2007 22:50	1.516	11.85
6/18/2007 22:55	1.516	11.85
6/18/2007 23:00	1.516	11.85
6/18/2007 23:05	1.515	11.85

UNKAMET BROOK FLOW MONITORING DATA - APRIL THROUGH JUNE 2007

UNKAMET BROOK AREA
 GENERAL ELECTRIC COMPANY - PITTSFIELD, MASSACHUSETTS

Site Name Isco Quantity Label Units Resolution Significant Digits	2100 Series Site Level Level ft 0.001 5	2100 Series Site Velocity Velocity ft/s 0.01 4
6/18/2007 23:10	1.515	11.85
6/18/2007 23:15	1.515	11.85
6/18/2007 23:20	1.515	11.85
6/18/2007 23:25	1.515	11.85
6/18/2007 23:30	1.514	11.85
6/18/2007 23:35	1.514	11.85
6/18/2007 23:40	1.514	11.85
6/18/2007 23:45	1.514	11.85
6/18/2007 23:50	1.514	11.85
6/18/2007 23:55	1.514	11.85
6/19/2007 0:00	1.515	11.85
6/19/2007 0:05	1.514	11.85
6/19/2007 0:10	1.514	11.85
6/19/2007 0:15	1.513	11.85
6/19/2007 0:20	1.513	11.85
6/19/2007 0:25	1.514	11.85
6/19/2007 0:30	1.513	11.85
6/19/2007 0:35	1.513	11.85
6/19/2007 0:40	1.513	11.85
6/19/2007 0:45	1.514	11.85
6/19/2007 0:50	1.513	11.85
6/19/2007 0:55	1.513	11.85
6/19/2007 1:00	1.512	11.85
6/19/2007 1:05	1.513	11.85
6/19/2007 1:10	1.512	11.85
6/19/2007 1:15	1.513	11.85
6/19/2007 1:20	1.513	11.85
6/19/2007 1:25	1.512	11.85
6/19/2007 1:30	1.513	11.85
6/19/2007 1:35	1.512	11.85
6/19/2007 1:40	1.512	11.85
6/19/2007 1:45	1.512	11.85
6/19/2007 1:50	1.512	11.85
6/19/2007 1:55	1.511	11.85
6/19/2007 2:00	1.511	11.85
6/19/2007 2:05	1.511	11.85
6/19/2007 2:10	1.511	11.85
6/19/2007 2:15	1.511	11.85
6/19/2007 2:20	1.512	11.85
6/19/2007 2:25	1.511	11.85
6/19/2007 2:30	1.511	11.85
6/19/2007 2:35	1.511	11.85
6/19/2007 2:40	1.511	11.85
6/19/2007 2:45	1.511	11.85
6/19/2007 2:50	1.511	11.85
6/19/2007 2:55	1.511	11.85
6/19/2007 3:00	1.51	11.85
6/19/2007 3:05	1.511	11.85
6/19/2007 3:10	1.51	11.85

UNKAMET BROOK FLOW MONITORING DATA - APRIL THROUGH JUNE 2007

UNKAMET BROOK AREA
GENERAL ELECTRIC COMPANY - PITTSFIELD, MASSACHUSETTS

Site Name Isco Quantity Label Units Resolution Significant Digits	2100 Series Site Level Level ft 0.001 5	2100 Series Site Velocity Velocity ft/s 0.01 4
6/19/2007 3:15	1.51	11.85
6/19/2007 3:20	1.51	11.85
6/19/2007 3:25	1.51	11.85
6/19/2007 3:30	1.511	11.85
6/19/2007 3:35	1.51	11.85
6/19/2007 3:40	1.51	11.85
6/19/2007 3:45	1.51	11.85
6/19/2007 3:50	1.51	11.85
6/19/2007 3:55	1.51	11.85
6/19/2007 4:00	1.51	11.85
6/19/2007 4:05	1.51	11.85
6/19/2007 4:10	1.51	11.85
6/19/2007 4:15	1.51	11.85
6/19/2007 4:20	1.51	11.85
6/19/2007 4:25	1.51	11.85
6/19/2007 4:30	1.51	11.85
6/19/2007 4:35	1.51	11.85
6/19/2007 4:40	1.51	11.85
6/19/2007 4:45	1.51	11.85
6/19/2007 4:50	1.51	11.85
6/19/2007 4:55	1.509	11.85
6/19/2007 5:00	1.509	11.85
6/19/2007 5:05	1.51	11.85
6/19/2007 5:10	1.51	11.85
6/19/2007 5:15	1.51	11.85
6/19/2007 5:20	1.51	11.85
6/19/2007 5:25	1.509	11.85
6/19/2007 5:30	1.509	11.85
6/19/2007 5:35	1.509	11.85
6/19/2007 5:40	1.509	11.85
6/19/2007 5:45	1.509	11.85
6/19/2007 5:50	1.509	11.85
6/19/2007 5:55	1.509	11.85
6/19/2007 6:00	1.509	11.85
6/19/2007 6:05	1.509	11.85
6/19/2007 6:10	1.509	11.85
6/19/2007 6:15	1.509	11.85
6/19/2007 6:20	1.51	11.85
6/19/2007 6:25	1.51	11.85
6/19/2007 6:30	1.51	11.85
6/19/2007 6:35	1.51	11.85
6/19/2007 6:40	1.51	11.85
6/19/2007 6:45	1.51	11.85
6/19/2007 6:50	1.51	11.85
6/19/2007 6:55	1.51	11.85
6/19/2007 7:00	1.51	11.85
6/19/2007 7:05	1.51	11.85
6/19/2007 7:10	1.51	11.85
6/19/2007 7:15	1.51	11.85

UNKAMET BROOK FLOW MONITORING DATA - APRIL THROUGH JUNE 2007

UNKAMET BROOK AREA
GENERAL ELECTRIC COMPANY - PITTSFIELD, MASSACHUSETTS

Site Name Isco Quantity Label Units Resolution Significant Digits	2100 Series Site Level Level ft 0.001 5	2100 Series Site Velocity Velocity ft/s 0.01 4
6/19/2007 7:20	1.51	11.85
6/19/2007 7:25	1.51	11.85
6/19/2007 7:30	1.51	11.85
6/19/2007 7:35	1.51	11.85
6/19/2007 7:40	1.51	11.85
6/19/2007 7:45	1.51	11.85
6/19/2007 7:50	1.51	11.85
6/19/2007 7:55	1.51	11.85
6/19/2007 8:00	1.51	11.85
6/19/2007 8:05	1.509	11.85
6/19/2007 8:10	1.51	11.85
6/19/2007 8:15	1.51	11.85
6/19/2007 8:20	1.51	11.85
6/19/2007 8:25	1.51	11.85
6/19/2007 8:30	1.511	11.85
6/19/2007 8:35	1.511	11.85
6/19/2007 8:40	1.511	11.85
6/19/2007 8:45	1.511	11.85
6/19/2007 8:50	1.512	11.85
6/19/2007 8:55	1.511	11.85
6/19/2007 9:00	1.511	11.85
6/19/2007 9:05	1.512	11.85
6/19/2007 9:10	1.512	11.85
6/19/2007 9:15	1.512	11.85
6/19/2007 9:20	1.512	11.85
6/19/2007 9:25	1.511	11.85
6/19/2007 9:30	1.511	11.85
6/19/2007 9:35	1.511	11.85
6/19/2007 9:40	1.511	11.85
6/19/2007 9:45	1.509	11.85
6/19/2007 9:50	1.509	11.85
6/19/2007 9:55	1.509	11.85
6/19/2007 10:00	1.51	11.85
6/19/2007 10:05	1.511	11.85
6/19/2007 10:10	1.51	11.85
6/19/2007 10:15	1.51	11.85
6/19/2007 10:20	1.51	11.85
6/19/2007 10:25	1.51	11.85
6/19/2007 10:30	1.51	11.85
6/19/2007 10:35	1.509	11.85
6/19/2007 10:40	1.51	11.85
6/19/2007 10:45	1.51	11.85
6/19/2007 10:50	1.51	11.85
6/19/2007 10:55	1.509	11.85
6/19/2007 11:00	1.508	11.85
6/19/2007 11:05	1.507	11.85
6/19/2007 11:10	1.508	11.85
6/19/2007 11:15	1.509	11.85
6/19/2007 11:20	1.508	11.85

UNKAMET BROOK FLOW MONITORING DATA - APRIL THROUGH JUNE 2007

UNKAMET BROOK AREA
 GENERAL ELECTRIC COMPANY - PITTSFIELD, MASSACHUSETTS

Site Name Isco Quantity Label Units Resolution Significant Digits	2100 Series Site Level Level ft 0.001 5	2100 Series Site Velocity Velocity ft/s 0.01 4
6/19/2007 11:25	1.507	11.85
6/19/2007 11:30	1.507	11.85
6/19/2007 11:35	1.508	11.85
6/19/2007 11:40	1.508	11.85
6/19/2007 11:45	1.508	10.01
6/19/2007 11:50	1.508	10.25
6/19/2007 11:55	1.508	10.25
6/19/2007 12:00	1.508	10.25
6/19/2007 12:05	1.507	10.25
6/19/2007 12:10	1.507	10.25
6/19/2007 12:15	1.507	10.25
6/19/2007 12:20	1.507	10.25
6/19/2007 12:25	1.506	10.25
6/19/2007 12:30	1.506	10.25
6/19/2007 12:35	1.506	10.25
6/19/2007 12:40	1.506	10.25
6/19/2007 12:45	1.506	10.25
6/19/2007 12:50	1.506	10.25
6/19/2007 12:55	1.505	10.25
6/19/2007 13:00	1.506	10.25
6/19/2007 13:05	1.505	10.25
6/19/2007 13:10	1.505	10.25
6/19/2007 13:15	1.505	10.25
6/19/2007 13:20	1.505	10.25
6/19/2007 13:25	1.505	10.25
6/19/2007 13:30	1.505	10.25
6/19/2007 13:35	1.506	10.25
6/19/2007 13:40	1.505	10.25
6/19/2007 13:45	1.505	10.25
6/19/2007 13:50	1.506	10.25
6/19/2007 13:55	1.504	10.25
6/19/2007 14:00	1.504	10.25
6/19/2007 14:05	1.504	10.25
6/19/2007 14:10	1.507	10.25
6/19/2007 14:15	1.504	10.25
6/19/2007 14:20	1.504	10.25
6/19/2007 14:25	1.504	10.25
6/19/2007 14:30	1.503	10.25
6/19/2007 14:35	1.505	10.25
6/19/2007 14:40	1.504	10.25
6/19/2007 14:45	1.504	10.25
6/19/2007 14:50	1.504	10.25
6/19/2007 14:55	1.503	10.25
6/19/2007 15:00	1.506	10.25
6/19/2007 15:05	1.504	10.25
6/19/2007 15:10	1.503	10.25
6/19/2007 15:15	1.503	10.25
6/19/2007 15:20	1.503	10.25
6/19/2007 15:25	1.503	10.25

UNKAMET BROOK FLOW MONITORING DATA - APRIL THROUGH JUNE 2007

UNKAMET BROOK AREA
GENERAL ELECTRIC COMPANY - PITTSFIELD, MASSACHUSETTS

Site Name Isco Quantity Label Units Resolution Significant Digits	2100 Series Site Level Level ft 0.001 5	2100 Series Site Velocity Velocity ft/s 0.01 4
6/19/2007 15:30	1.504	10.25
6/19/2007 15:35	1.503	10.25
6/19/2007 15:40	1.503	10.25
6/19/2007 15:45	1.503	10.25
6/19/2007 15:50	1.503	10.25
6/19/2007 15:55	1.503	10.25
6/19/2007 16:00	1.503	9.02
6/19/2007 16:05	1.502	9.02
6/19/2007 16:10	1.502	9.02
6/19/2007 16:15	1.501	9.02
6/19/2007 16:20	1.501	9.02
6/19/2007 16:25	1.5	9.02
6/19/2007 16:30	1.501	10.62
6/19/2007 16:35	1.501	10.62
6/19/2007 16:40	1.501	10.62
6/19/2007 16:45	1.501	10.62
6/19/2007 16:50	1.501	10.62
6/19/2007 16:55	1.502	10.62
6/19/2007 17:00	1.502	10.62
6/19/2007 17:05	1.501	10.62
6/19/2007 17:10	1.502	10.62
6/19/2007 17:15	1.501	10.62
6/19/2007 17:20	1.501	10.62
6/19/2007 17:25	1.501	10.62
6/19/2007 17:30	1.501	10.62
6/19/2007 17:35	1.502	10.62
6/19/2007 17:40	1.501	10.62
6/19/2007 17:45	1.501	10.62
6/19/2007 17:50	1.501	10.62
6/19/2007 17:55	1.502	10.62
6/19/2007 18:00	1.501	10.62
6/19/2007 18:05	1.502	10.62
6/19/2007 18:10	1.502	10.62
6/19/2007 18:15	1.501	10.62
6/19/2007 18:20	1.501	10.62
6/19/2007 18:25	1.502	10.62
6/19/2007 18:30	1.502	10.62
6/19/2007 18:35	1.501	10.62
6/19/2007 18:40	1.501	10.62
6/19/2007 18:45	1.501	10.62
6/19/2007 18:50	1.502	10.62
6/19/2007 18:55	1.501	10.62
6/19/2007 19:00	1.501	10.62
6/19/2007 19:05	1.502	10.62
6/19/2007 19:10	1.503	10.62
6/19/2007 19:15	1.503	10.62
6/19/2007 19:20	1.503	10.62
6/19/2007 19:25	1.502	10.62
6/19/2007 19:30	1.502	10.62

UNKAMET BROOK FLOW MONITORING DATA - APRIL THROUGH JUNE 2007

UNKAMET BROOK AREA
 GENERAL ELECTRIC COMPANY - PITTSFIELD, MASSACHUSETTS

Site Name Isco Quantity Label Units Resolution Significant Digits	2100 Series Site Level Level ft 0.001 5	2100 Series Site Velocity Velocity ft/s 0.01 4
6/19/2007 19:35	1.502	10.62
6/19/2007 19:40	1.502	10.62
6/19/2007 19:45	1.501	10.62
6/19/2007 19:50	1.501	10.62
6/19/2007 19:55	1.5	10.62
6/19/2007 20:00	1.501	10.62
6/19/2007 20:05	1.501	10.62
6/19/2007 20:10	1.501	10.62
6/19/2007 20:15	1.501	10.62
6/19/2007 20:20	1.501	10.62
6/19/2007 20:25	1.501	10.62
6/19/2007 20:30	1.501	10.62
6/19/2007 20:35	1.501	10.62
6/19/2007 20:40	1.501	10.62
6/19/2007 20:45	1.501	10.62
6/19/2007 20:50	1.501	10.62
6/19/2007 20:55	1.501	10.62
6/19/2007 21:00	1.501	10.62
6/19/2007 21:05	1.501	10.62
6/19/2007 21:10	1.502	10.62
6/19/2007 21:15	1.501	10.62
6/19/2007 21:20	1.501	10.62
6/19/2007 21:25	1.502	10.62
6/19/2007 21:30	1.502	10.62
6/19/2007 21:35	1.502	10.62
6/19/2007 21:40	1.502	10.62
6/19/2007 21:45	1.502	10.62
6/19/2007 21:50	1.502	10.62
6/19/2007 21:55	1.502	10.62
6/19/2007 22:00	1.503	10.62
6/19/2007 22:05	1.503	10.62
6/19/2007 22:10	1.503	10.62
6/19/2007 22:15	1.503	10.62
6/19/2007 22:20	1.503	10.62
6/19/2007 22:25	1.504	10.62
6/19/2007 22:30	1.504	10.62
6/19/2007 22:35	1.504	10.62
6/19/2007 22:40	1.504	10.62
6/19/2007 22:45	1.504	10.62
6/19/2007 22:50	1.504	10.62
6/19/2007 22:55	1.504	10.62
6/19/2007 23:00	1.504	10.62
6/19/2007 23:05	1.504	10.62
6/19/2007 23:10	1.504	10.62
6/19/2007 23:15	1.504	10.62
6/19/2007 23:20	1.504	10.62
6/19/2007 23:25	1.504	10.62
6/19/2007 23:30	1.504	10.62
6/19/2007 23:35	1.504	10.62

UNKAMET BROOK FLOW MONITORING DATA - APRIL THROUGH JUNE 2007

UNKAMET BROOK AREA
GENERAL ELECTRIC COMPANY - PITTSFIELD, MASSACHUSETTS

Site Name Isco Quantity Label Units Resolution Significant Digits	2100 Series Site Level Level ft 0.001 5	2100 Series Site Velocity Velocity ft/s 0.01 4
6/19/2007 23:40	1.504	10.62
6/19/2007 23:45	1.503	10.62
6/19/2007 23:50	1.503	10.62
6/19/2007 23:55	1.503	10.62
6/20/2007 0:00	1.503	10.62
6/20/2007 0:05	1.503	10.62
6/20/2007 0:10	1.503	10.62
6/20/2007 0:15	1.503	10.62
6/20/2007 0:20	1.503	10.62
6/20/2007 0:25	1.502	10.62
6/20/2007 0:30	1.502	10.62
6/20/2007 0:35	1.502	10.62
6/20/2007 0:40	1.502	10.62
6/20/2007 0:45	1.502	10.62
6/20/2007 0:50	1.502	10.62
6/20/2007 0:55	1.503	10.62
6/20/2007 1:00	1.502	10.62
6/20/2007 1:05	1.503	10.62
6/20/2007 1:10	1.503	10.62
6/20/2007 1:15	1.503	10.62
6/20/2007 1:20	1.502	10.62
6/20/2007 1:25	1.502	10.62
6/20/2007 1:30	1.502	10.62
6/20/2007 1:35	1.502	8.55
6/20/2007 1:40	1.502	8.55
6/20/2007 1:45	1.502	8.55
6/20/2007 1:50	1.502	8.61
6/20/2007 1:55	1.502	7.83
6/20/2007 2:00	1.501	7.55
6/20/2007 2:05	1.501	7.55
6/20/2007 2:10	1.502	9.54
6/20/2007 2:15	1.501	8.66
6/20/2007 2:20	1.501	9.56
6/20/2007 2:25	1.501	9.56
6/20/2007 2:30	1.501	9.06
6/20/2007 2:35	1.501	8.02
6/20/2007 2:40	1.5	8.02
6/20/2007 2:45	1.5	8.02
6/20/2007 2:50	1.5	14.13
6/20/2007 2:55	1.499	14.92
6/20/2007 3:00	1.5	15.17
6/20/2007 3:05	1.499	13.65
6/20/2007 3:10	1.499	13.65
6/20/2007 3:15	1.5	13.65
6/20/2007 3:20	1.5	9.16
6/20/2007 3:25	1.5	7.4
6/20/2007 3:30	1.5	8.13
6/20/2007 3:35	1.5	8.13
6/20/2007 3:40	1.499	8.55

UNKAMET BROOK FLOW MONITORING DATA - APRIL THROUGH JUNE 2007

UNKAMET BROOK AREA
GENERAL ELECTRIC COMPANY - PITTSFIELD, MASSACHUSETTS

Site Name Isco Quantity Label Units Resolution Significant Digits	2100 Series Site Level Level ft 0.001 5	2100 Series Site Velocity Velocity ft/s 0.01 4
6/20/2007 3:45	1.5	8.55
6/20/2007 3:50	1.5	8.55
6/20/2007 3:55	1.499	8.55
6/20/2007 4:00	1.5	8.69
6/20/2007 4:05	1.5	8.69
6/20/2007 4:10	1.5	9.08
6/20/2007 4:15	1.5	9.8
6/20/2007 4:20	1.5	9.8
6/20/2007 4:25	1.5	9.8
6/20/2007 4:30	1.499	9.8
6/20/2007 4:35	1.5	12.5
6/20/2007 4:40	1.499	8.04
6/20/2007 4:45	1.499	8.04
6/20/2007 4:50	1.499	9.67
6/20/2007 4:55	1.5	9.47
6/20/2007 5:00	1.5	8.83
6/20/2007 5:05	1.5	8.83
6/20/2007 5:10	1.5	8.83
6/20/2007 5:15	1.5	8.03
6/20/2007 5:20	1.5	7.59
6/20/2007 5:25	1.501	9.02
6/20/2007 5:30	1.502	8.82
6/20/2007 5:35	1.505	8.82
6/20/2007 5:40	1.508	8.82
6/20/2007 5:45	1.511	8.52
6/20/2007 5:50	1.516	10.11
6/20/2007 5:55	1.522	9.51
6/20/2007 6:00	1.529	9.49
6/20/2007 6:05	1.533	9.89
6/20/2007 6:10	1.534	8.41
6/20/2007 6:15	1.534	8.41
6/20/2007 6:20	1.532	8.41
6/20/2007 6:25	1.53	10.31
6/20/2007 6:30	1.528	10.13
6/20/2007 6:35	1.525	9.74
6/20/2007 6:40	1.523	9.38
6/20/2007 6:45	1.521	9.89
6/20/2007 6:50	1.52	9.89
6/20/2007 6:55	1.519	10.14
6/20/2007 7:00	1.518	10.56
6/20/2007 7:05	1.516	9.42
6/20/2007 7:10	1.515	9
6/20/2007 7:15	1.514	9.81
6/20/2007 7:20	1.514	9.81
6/20/2007 7:25	1.514	9.86
6/20/2007 7:30	1.513	9.86
6/20/2007 7:35	1.512	9.75
6/20/2007 7:40	1.511	9.87
6/20/2007 7:45	1.513	9.04

UNKAMET BROOK FLOW MONITORING DATA - APRIL THROUGH JUNE 2007

UNKAMET BROOK AREA
 GENERAL ELECTRIC COMPANY - PITTSFIELD, MASSACHUSETTS

Site Name Isco Quantity Label Units Resolution Significant Digits	2100 Series Site Level Level ft 0.001 5	2100 Series Site Velocity Velocity ft/s 0.01 4
6/20/2007 7:50	1.514	9.04
6/20/2007 7:55	1.514	10.8
6/20/2007 8:00	1.514	10.8
6/20/2007 8:05	1.514	9.08
6/20/2007 8:10	1.514	8.73
6/20/2007 8:15	1.515	10.38
6/20/2007 8:20	1.516	8.98
6/20/2007 8:25	1.517	8.98
6/20/2007 8:30	1.518	8.98
6/20/2007 8:35	1.519	8.98
6/20/2007 8:40	1.519	9.24
6/20/2007 8:45	1.519	9.24
6/20/2007 8:50	1.519	10.64
6/20/2007 8:55	1.519	8.9
6/20/2007 9:00	1.518	8.9
6/20/2007 9:05	1.518	9.36
6/20/2007 9:10	1.517	8.25
6/20/2007 9:15	1.517	9.48
6/20/2007 9:20	1.516	9.48
6/20/2007 9:25	1.517	10.03
6/20/2007 9:30	1.516	10.03
6/20/2007 9:35	1.515	10.03
6/20/2007 9:40	1.516	8.39
6/20/2007 9:45	1.516	8.39
6/20/2007 9:50	1.516	8.39
6/20/2007 9:55	1.515	8.39
6/20/2007 10:00	1.515	8.39
6/20/2007 10:05	1.514	8.39
6/20/2007 10:10	1.515	9.72
6/20/2007 10:15	1.515	9.72
6/20/2007 10:20	1.515	9.72
6/20/2007 10:25	1.514	9.72
6/20/2007 10:30	1.514	9.72
6/20/2007 10:35	1.514	9.72
6/20/2007 10:40	1.514	9.72
6/20/2007 10:45	1.515	9.72
6/20/2007 10:50	1.514	9.72
6/20/2007 10:55	1.514	9.72
6/20/2007 11:00	1.514	9.72
6/20/2007 11:05	1.514	9.72
6/20/2007 11:10	1.514	9.72
6/20/2007 11:15	1.513	9.72
6/20/2007 11:20	1.513	9.72
6/20/2007 11:25	1.512	9.72
6/20/2007 11:30	1.513	9.72
6/20/2007 11:35	1.514	9.72
6/20/2007 11:40	1.514	9.72
6/20/2007 11:45	1.512	9.72
6/20/2007 11:50	1.513	9.72

UNKAMET BROOK FLOW MONITORING DATA - APRIL THROUGH JUNE 2007

UNKAMET BROOK AREA
GENERAL ELECTRIC COMPANY - PITTSFIELD, MASSACHUSETTS

Site Name Isco Quantity Label Units Resolution Significant Digits	2100 Series Site Level Level ft 0.001 5	2100 Series Site Velocity Velocity ft/s 0.01 4
6/20/2007 11:55	1.514	9.72
6/20/2007 12:00	1.513	9.72
6/20/2007 12:05	1.513	9.72
6/20/2007 12:10	1.512	9.72
6/20/2007 12:15	1.513	9.72
6/20/2007 12:20	1.512	-14.43
6/20/2007 12:25	1.512	-14.43
6/20/2007 12:30	1.512	-14.43
6/20/2007 12:35	1.512	-14.43
6/20/2007 12:40	1.509	-14.43
6/20/2007 12:45	1.51	-14.43
6/20/2007 12:50	1.51	-14.43
6/20/2007 12:55	1.511	-14.43
6/20/2007 13:00	1.508	-14.43
6/20/2007 13:05	1.511	-14.43
6/20/2007 13:10	1.511	-14.43
6/20/2007 13:15	1.51	-14.43
6/20/2007 13:20	1.511	-14.43
6/20/2007 13:25	1.51	-14.43
6/20/2007 13:30	1.511	-14.43
6/20/2007 13:35	1.51	-14.43
6/20/2007 13:40	1.511	-14.43
6/20/2007 13:45	1.508	-14.43
6/20/2007 13:50	1.508	-14.43
6/20/2007 13:55	1.508	-14.43
6/20/2007 14:00	1.508	-14.43
6/20/2007 14:05	1.507	-14.43
6/20/2007 14:10	1.509	-14.43
6/20/2007 14:15	1.508	-14.43
6/20/2007 14:20	1.507	-14.43
6/20/2007 14:25	1.508	-14.43
6/20/2007 14:30	1.508	-14.43
6/20/2007 14:35	1.51	-14.43
6/20/2007 14:40	1.507	-14.43
6/20/2007 14:45	1.507	-14.43
6/20/2007 14:50	1.508	-14.43
6/20/2007 14:55	1.506	-14.43
6/20/2007 15:00	1.506	-14.43
6/20/2007 15:05	1.508	-14.43
6/20/2007 15:10	1.51	-14.43
6/20/2007 15:15	1.505	-14.43
6/20/2007 15:20	1.505	-14.43
6/20/2007 15:25	1.504	-14.43
6/20/2007 15:30	1.503	-14.43
6/20/2007 15:35	1.505	-14.43
6/20/2007 15:40	1.505	-14.43
6/20/2007 15:45	1.505	-14.43
6/20/2007 15:50	1.505	-14.43
6/20/2007 15:55	1.505	-14.43

UNKAMET BROOK FLOW MONITORING DATA - APRIL THROUGH JUNE 2007

UNKAMET BROOK AREA
GENERAL ELECTRIC COMPANY - PITTSFIELD, MASSACHUSETTS

Site Name Isco Quantity Label Units Resolution Significant Digits	2100 Series Site Level Level ft 0.001 5	2100 Series Site Velocity Velocity ft/s 0.01 4
6/20/2007 16:00	1.503	-14.43
6/20/2007 16:05	1.503	-14.43
6/20/2007 16:10	1.505	-14.43
6/20/2007 16:15	1.504	-14.43
6/20/2007 16:20	1.504	-14.43
6/20/2007 16:25	1.503	-14.43
6/20/2007 16:30	1.504	-14.43
6/20/2007 16:35	1.503	-14.43
6/20/2007 16:40	1.503	-14.43
6/20/2007 16:45	1.502	-14.43
6/20/2007 16:50	1.503	-14.43
6/20/2007 16:55	1.504	-14.43
6/20/2007 17:00	1.502	-14.43
6/20/2007 17:05	1.503	-14.43
6/20/2007 17:10	1.501	8.72
6/20/2007 17:15	1.501	12.04
6/20/2007 17:20	1.5	12.04
6/20/2007 17:25	1.5	12.04
6/20/2007 17:30	1.501	12.04
6/20/2007 17:35	1.501	10.64
6/20/2007 17:40	1.5	10.64
6/20/2007 17:45	1.502	10.64
6/20/2007 17:50	1.501	10.64
6/20/2007 17:55	1.502	10.64
6/20/2007 18:00	1.501	10.64
6/20/2007 18:05	1.501	10.64
6/20/2007 18:10	1.502	10.64
6/20/2007 18:15	1.501	10.64
6/20/2007 18:20	1.502	10.64
6/20/2007 18:25	1.501	10.64
6/20/2007 18:30	1.5	10.64
6/20/2007 18:35	1.501	10.64
6/20/2007 18:40	1.5	10.64
6/20/2007 18:45	1.5	10.64
6/20/2007 18:50	1.5	10.64
6/20/2007 18:55	1.499	10.64
6/20/2007 19:00	1.499	9.97
6/20/2007 19:05	1.5	9.97
6/20/2007 19:10	1.5	9.97
6/20/2007 19:15	1.5	8.58
6/20/2007 19:20	1.499	8.58
6/20/2007 19:25	1.5	8.58
6/20/2007 19:30	1.5	8.58
6/20/2007 19:35	1.5	8.58
6/20/2007 19:40	1.499	8.58
6/20/2007 19:45	1.5	8.58
6/20/2007 19:50	1.501	8.58
6/20/2007 19:55	1.501	8.58
6/20/2007 20:00	1.501	8.58

UNKAMET BROOK FLOW MONITORING DATA - APRIL THROUGH JUNE 2007

UNKAMET BROOK AREA
GENERAL ELECTRIC COMPANY - PITTSFIELD, MASSACHUSETTS

Site Name Isco Quantity Label Units Resolution Significant Digits	2100 Series Site Level Level ft 0.001 5	2100 Series Site Velocity Velocity ft/s 0.01 4
6/20/2007 20:05	1.5	8.58
6/20/2007 20:10	1.5	8.58
6/20/2007 20:15	1.5	8.58
6/20/2007 20:20	1.5	8.58
6/20/2007 20:25	1.5	8.58
6/20/2007 20:30	1.499	8.58
6/20/2007 20:35	1.497	12.4
6/20/2007 20:40	1.494	12.4
6/20/2007 20:45	1.492	12.4
6/20/2007 20:50	1.491	12.4
6/20/2007 20:55	1.491	12.4
6/20/2007 21:00	1.49	12.4
6/20/2007 21:05	1.49	12.4
6/20/2007 21:10	1.487	12.4
6/20/2007 21:15	1.488	8.99
6/20/2007 21:20	1.487	8.5
6/20/2007 21:25	1.494	8.5
6/20/2007 21:30	1.494	8.22
6/20/2007 21:35	1.492	8.6
6/20/2007 21:40	1.49	9.5
6/20/2007 21:45	1.489	9.5
6/20/2007 21:50	1.488	9.77
6/20/2007 21:55	1.488	9.77
6/20/2007 22:00	1.487	8.66
6/20/2007 22:05	1.487	9.79
6/20/2007 22:10	1.487	10.78
6/20/2007 22:15	1.487	10.78
6/20/2007 22:20	1.487	10.78
6/20/2007 22:25	1.487	9.73
6/20/2007 22:30	1.486	10.21
6/20/2007 22:35	1.486	9.74
6/20/2007 22:40	1.486	9.74
6/20/2007 22:45	1.486	9.94
6/20/2007 22:50	1.486	9.76
6/20/2007 22:55	1.485	9.76
6/20/2007 23:00	1.485	11.4
6/20/2007 23:05	1.486	11.4
6/20/2007 23:10	1.485	8.95
6/20/2007 23:15	1.485	9.65
6/20/2007 23:20	1.484	9.65
6/20/2007 23:25	1.484	7.94
6/20/2007 23:30	1.483	7.94
6/20/2007 23:35	1.485	7.94
6/20/2007 23:40	1.486	7.94
6/20/2007 23:45	1.484	7.94
6/20/2007 23:50	1.484	7.94
6/20/2007 23:55	1.483	7.94
6/21/2007 0:00	1.483	7.94
6/21/2007 0:05	1.482	7.94

UNKAMET BROOK FLOW MONITORING DATA - APRIL THROUGH JUNE 2007

UNKAMET BROOK AREA
GENERAL ELECTRIC COMPANY - PITTSFIELD, MASSACHUSETTS

Site Name Isco Quantity Label Units Resolution Significant Digits	2100 Series Site Level Level ft 0.001 5	2100 Series Site Velocity Velocity ft/s 0.01 4
6/21/2007 0:10	1.482	7.94
6/21/2007 0:15	1.482	7.94
6/21/2007 0:20	1.482	7.94
6/21/2007 0:25	1.482	7.94
6/21/2007 0:30	1.48	7.94
6/21/2007 0:35	1.48	7.94
6/21/2007 0:40	1.479	7.94
6/21/2007 0:45	1.479	7.94
6/21/2007 0:50	1.479	7.94
6/21/2007 0:55	1.479	7.94
6/21/2007 1:00	1.479	7.94
6/21/2007 1:05	1.479	7.94
6/21/2007 1:10	1.479	7.94
6/21/2007 1:15	1.479	7.94
6/21/2007 1:20	1.479	7.94
6/21/2007 1:25	1.479	7.94
6/21/2007 1:30	1.479	7.94
6/21/2007 1:35	1.479	7.94
6/21/2007 1:40	1.479	7.94
6/21/2007 1:45	1.478	7.94
6/21/2007 1:50	1.478	7.94
6/21/2007 1:55	1.479	7.94
6/21/2007 2:00	1.479	7.94
6/21/2007 2:05	1.479	7.94
6/21/2007 2:10	1.478	7.94
6/21/2007 2:15	1.478	7.94
6/21/2007 2:20	1.479	7.94
6/21/2007 2:25	1.479	7.94
6/21/2007 2:30	1.478	7.94
6/21/2007 2:35	1.478	7.94
6/21/2007 2:40	1.479	7.94
6/21/2007 2:45	1.478	7.94
6/21/2007 2:50	1.478	7.94
6/21/2007 2:55	1.478	7.94
6/21/2007 3:00	1.478	7.94
6/21/2007 3:05	1.478	7.94
6/21/2007 3:10	1.478	7.94
6/21/2007 3:15	1.478	7.94
6/21/2007 3:20	1.478	7.94
6/21/2007 3:25	1.478	7.94
6/21/2007 3:30	1.478	7.94
6/21/2007 3:35	1.478	7.94
6/21/2007 3:40	1.478	7.94
6/21/2007 3:45	1.477	7.94
6/21/2007 3:50	1.477	7.94
6/21/2007 3:55	1.477	7.94
6/21/2007 4:00	1.477	7.94
6/21/2007 4:05	1.477	7.94
6/21/2007 4:10	1.476	7.94

UNKAMET BROOK FLOW MONITORING DATA - APRIL THROUGH JUNE 2007

UNKAMET BROOK AREA
 GENERAL ELECTRIC COMPANY - PITTSFIELD, MASSACHUSETTS

Site Name Isco Quantity Label Units Resolution Significant Digits	2100 Series Site Level Level ft 0.001 5	2100 Series Site Velocity Velocity ft/s 0.01 4
6/21/2007 4:15	1.476	7.94
6/21/2007 4:20	1.477	7.94
6/21/2007 4:25	1.476	7.94
6/21/2007 4:30	1.477	7.94
6/21/2007 4:35	1.476	7.94
6/21/2007 4:40	1.476	7.94
6/21/2007 4:45	1.476	7.94
6/21/2007 4:50	1.476	7.94
6/21/2007 4:55	1.476	7.94
6/21/2007 5:00	1.475	7.94
6/21/2007 5:05	1.475	7.94
6/21/2007 5:10	1.475	7.94
6/21/2007 5:15	1.475	7.94
6/21/2007 5:20	1.476	7.94
6/21/2007 5:25	1.476	7.94
6/21/2007 5:30	1.476	7.94
6/21/2007 5:35	1.475	7.94
6/21/2007 5:40	1.475	7.94
6/21/2007 5:45	1.475	7.94
6/21/2007 5:50	1.475	7.94
6/21/2007 5:55	1.474	7.94
6/21/2007 6:00	1.475	7.94
6/21/2007 6:05	1.474	7.94
6/21/2007 6:10	1.475	7.94
6/21/2007 6:15	1.474	7.94
6/21/2007 6:20	1.474	7.94
6/21/2007 6:25	1.474	7.94
6/21/2007 6:30	1.475	7.94
6/21/2007 6:35	1.474	7.94
6/21/2007 6:40	1.474	7.94
6/21/2007 6:45	1.474	7.94
6/21/2007 6:50	1.475	7.94
6/21/2007 6:55	1.474	7.94
6/21/2007 7:00	1.475	7.94
6/21/2007 7:05	1.475	7.94
6/21/2007 7:10	1.474	7.94
6/21/2007 7:15	1.474	7.94
6/21/2007 7:20	1.474	7.94
6/21/2007 7:25	1.474	7.94
6/21/2007 7:30	1.474	7.94
6/21/2007 7:35	1.474	7.94
6/21/2007 7:40	1.473	7.94
6/21/2007 7:45	1.473	7.94
6/21/2007 7:50	1.473	7.94
6/21/2007 7:55	1.474	7.94
6/21/2007 8:00	1.474	7.94
6/21/2007 8:05	1.474	7.94
6/21/2007 8:10	1.474	7.94
6/21/2007 8:15	1.474	7.94

UNKAMET BROOK FLOW MONITORING DATA - APRIL THROUGH JUNE 2007

UNKAMET BROOK AREA
 GENERAL ELECTRIC COMPANY - PITTSFIELD, MASSACHUSETTS

Site Name Isco Quantity Label Units Resolution Significant Digits	2100 Series Site Level Level ft 0.001 5	2100 Series Site Velocity Velocity ft/s 0.01 4
6/21/2007 8:20	1.475	7.94
6/21/2007 8:25	1.475	7.94
6/21/2007 8:30	1.474	7.94
6/21/2007 8:35	1.475	7.94
6/21/2007 8:40	1.475	7.94
6/21/2007 8:45	1.476	7.94
6/21/2007 8:50	1.476	7.94
6/21/2007 8:55	1.474	7.94
6/21/2007 9:00	1.476	7.94
6/21/2007 9:05	1.477	7.94
6/21/2007 9:10	1.477	7.94
6/21/2007 9:15	1.476	7.94
6/21/2007 9:20	1.475	7.94
6/21/2007 9:25	1.476	7.94
6/21/2007 9:30	1.476	7.94
6/21/2007 9:35	1.476	7.94
6/21/2007 9:40	1.474	7.94
6/21/2007 9:45	1.473	7.94
6/21/2007 9:50	1.473	7.94
6/21/2007 9:55	1.474	7.94
6/21/2007 10:00	1.475	7.94
6/21/2007 10:05	1.474	7.94
6/21/2007 10:10	1.474	7.94
6/21/2007 10:15	1.474	7.94
6/21/2007 10:20	1.474	7.94
6/21/2007 10:25	1.474	7.94
6/21/2007 10:30	1.474	7.94
6/21/2007 10:35	1.474	7.94
6/21/2007 10:40	1.474	7.94
6/21/2007 10:45	1.473	7.94
6/21/2007 10:50	1.473	7.94
6/21/2007 10:55	1.473	7.94
6/21/2007 11:00	1.472	7.94
6/21/2007 11:05	1.471	7.94
6/21/2007 11:10	1.471	7.94
6/21/2007 11:15	1.471	7.94
6/21/2007 11:20	1.472	7.94
6/21/2007 11:25	1.472	7.94
6/21/2007 11:30	1.473	7.94
6/21/2007 11:35	1.473	7.94
6/21/2007 11:40	1.473	7.94
6/21/2007 11:45	1.473	7.94
6/21/2007 11:50	1.472	7.94
6/21/2007 11:55	1.473	7.94
6/21/2007 12:00	1.471	7.94
6/21/2007 12:05	1.472	7.94
6/21/2007 12:10	1.472	7.94
6/21/2007 12:15	1.472	7.94
6/21/2007 12:20	1.471	7.94

UNKAMET BROOK FLOW MONITORING DATA - APRIL THROUGH JUNE 2007

UNKAMET BROOK AREA
 GENERAL ELECTRIC COMPANY - PITTSFIELD, MASSACHUSETTS

Site Name Isco Quantity Label Units Resolution Significant Digits	2100 Series Site Level Level ft 0.001 5	2100 Series Site Velocity Velocity ft/s 0.01 4
6/21/2007 12:25	1.471	7.94
6/21/2007 12:30	1.47	7.94
6/21/2007 12:35	1.471	7.94
6/21/2007 12:40	1.472	7.94
6/21/2007 12:45	1.471	7.94
6/21/2007 12:50	1.471	7.94
6/21/2007 12:55	1.47	7.94
6/21/2007 13:00	1.471	7.94
6/21/2007 13:05	1.47	7.94
6/21/2007 13:10	1.471	7.94
6/21/2007 13:15	1.471	7.94
6/21/2007 13:20	1.472	7.94
6/21/2007 13:25	1.472	7.94
6/21/2007 13:30	1.473	7.94
6/21/2007 13:35	1.475	7.94
6/21/2007 13:40	1.476	7.94
6/21/2007 13:45	1.476	7.94
6/21/2007 13:50	1.476	7.94
6/21/2007 13:55	1.478	7.94
6/21/2007 14:00	1.48	7.94
6/21/2007 14:05	1.484	9.06
6/21/2007 14:10	1.486	9.06
6/21/2007 14:15	1.487	9.06
6/21/2007 14:20	1.487	9.06
6/21/2007 14:25	1.487	7.63
6/21/2007 14:30	1.485	7.63
6/21/2007 14:35	1.484	7.63
6/21/2007 14:40	1.482	7.63
6/21/2007 14:45	1.481	7.63
6/21/2007 14:50	1.48	7.63
6/21/2007 14:55	1.48	7.63
6/21/2007 15:00	1.478	7.63
6/21/2007 15:05	1.478	7.63
6/21/2007 15:10	1.476	7.63
6/21/2007 15:15	1.476	7.63
6/21/2007 15:20	1.476	7.63
6/21/2007 15:25	1.476	7.63
6/21/2007 15:30	1.476	9.92
6/21/2007 15:35	1.476	9.92
6/21/2007 15:40	1.476	9.92
6/21/2007 15:45	1.475	9.92
6/21/2007 15:50	1.475	9.92
6/21/2007 15:55	1.476	9.92
6/21/2007 16:00	1.476	9.92
6/21/2007 16:05	1.476	9.92
6/21/2007 16:10	1.474	9.92
6/21/2007 16:15	1.476	9.92
6/21/2007 16:20	1.478	9.92
6/21/2007 16:25	1.478	9.92

UNKAMET BROOK FLOW MONITORING DATA - APRIL THROUGH JUNE 2007

UNKAMET BROOK AREA
 GENERAL ELECTRIC COMPANY - PITTSFIELD, MASSACHUSETTS

Site Name Isco Quantity Label Units Resolution Significant Digits	2100 Series Site Level Level ft 0.001 5	2100 Series Site Velocity Velocity ft/s 0.01 4
6/21/2007 16:30	1.477	9.92
6/21/2007 16:35	1.478	9.92
6/21/2007 16:40	1.478	9.92
6/21/2007 16:45	1.478	9.92
6/21/2007 16:50	1.478	9.92
6/21/2007 16:55	1.477	9.92
6/21/2007 17:00	1.479	9.92
6/21/2007 17:05	1.479	13.8
6/21/2007 17:10	1.48	13.2
6/21/2007 17:15	1.479	14.38
6/21/2007 17:20	1.479	15.08
6/21/2007 17:25	1.48	12.95
6/21/2007 17:30	1.48	14.69
6/21/2007 17:35	1.48	13.51
6/21/2007 17:40	1.48	12.85
6/21/2007 17:45	1.48	14.36
6/21/2007 17:50	1.479	11.96
6/21/2007 17:55	1.479	12.78
6/21/2007 18:00	1.479	14.44
6/21/2007 18:05	1.48	14.02
6/21/2007 18:10	1.479	13.54
6/21/2007 18:15	1.479	14.15
6/21/2007 18:20	1.479	14.15
6/21/2007 18:25	1.479	14.15
6/21/2007 18:30	1.479	14.17
6/21/2007 18:35	1.479	11.97
6/21/2007 18:40	1.48	9.87
6/21/2007 18:45	1.48	12.27
6/21/2007 18:50	1.479	12.27
6/21/2007 18:55	1.478	9.78
6/21/2007 19:00	1.478	9.78
6/21/2007 19:05	1.479	9.87
6/21/2007 19:10	1.478	10.28
6/21/2007 19:15	1.482	10.46
6/21/2007 19:20	1.486	8.94
6/21/2007 19:25	1.489	9.54
6/21/2007 19:30	1.493	9.04
6/21/2007 19:35	1.502	9.46
6/21/2007 19:40	1.511	10.48
6/21/2007 19:45	1.52	10.48
6/21/2007 19:50	1.524	10.48
6/21/2007 19:55	1.524	10.48
6/21/2007 20:00	1.521	10.48
6/21/2007 20:05	1.517	10.48
6/21/2007 20:10	1.513	10.48
6/21/2007 20:15	1.51	10.48
6/21/2007 20:20	1.506	10.48
6/21/2007 20:25	1.504	10.48
6/21/2007 20:30	1.501	10.48

UNKAMET BROOK FLOW MONITORING DATA - APRIL THROUGH JUNE 2007

UNKAMET BROOK AREA
GENERAL ELECTRIC COMPANY - PITTSFIELD, MASSACHUSETTS

Site Name Isco Quantity Label Units Resolution Significant Digits	2100 Series Site Level Level ft 0.001 5	2100 Series Site Velocity Velocity ft/s 0.01 4
6/21/2007 20:35	1.499	10.48
6/21/2007 20:40	1.495	10.48
6/21/2007 20:45	1.496	10.48
6/21/2007 20:50	1.495	10.48
6/21/2007 20:55	1.493	10.48
6/21/2007 21:00	1.493	10.48
6/21/2007 21:05	1.492	10.48
6/21/2007 21:10	1.491	10.48
6/21/2007 21:15	1.491	10.48
6/21/2007 21:20	1.491	10.48
6/21/2007 21:25	1.491	10.48
6/21/2007 21:30	1.49	10.48
6/21/2007 21:35	1.49	10.48
6/21/2007 21:40	1.49	10.48
6/21/2007 21:45	1.49	10.48
6/21/2007 21:50	1.49	10.48
6/21/2007 21:55	1.49	10.48
6/21/2007 22:00	1.489	10.48
6/21/2007 22:05	1.49	10.48
6/21/2007 22:10	1.489	10.48
6/21/2007 22:15	1.489	10.48
6/21/2007 22:20	1.49	10.48
6/21/2007 22:25	1.489	10.48
6/21/2007 22:30	1.488	10.48
6/21/2007 22:35	1.488	10.48
6/21/2007 22:40	1.488	10.48
6/21/2007 22:45	1.489	10.48
6/21/2007 22:50	1.488	10.48
6/21/2007 22:55	1.49	10.48
6/21/2007 23:00	1.49	10.48
6/21/2007 23:05	1.489	10.48
6/21/2007 23:10	1.489	10.48
6/21/2007 23:15	1.489	10.48
6/21/2007 23:20	1.489	10.48
6/21/2007 23:25	1.488	10.48
6/21/2007 23:30	1.488	10.48
6/21/2007 23:35	1.488	10.48
6/21/2007 23:40	1.488	10.48
6/21/2007 23:45	1.488	10.48
6/21/2007 23:50	1.487	10.48
6/21/2007 23:55	1.486	10.48
6/22/2007 0:00	1.486	10.48
6/22/2007 0:05	1.486	10.48
6/22/2007 0:10	1.486	10.48
6/22/2007 0:15	1.486	10.48
6/22/2007 0:20	1.486	10.48
6/22/2007 0:25	1.485	10.48
6/22/2007 0:30	1.485	10.48
6/22/2007 0:35	1.485	10.48

UNKAMET BROOK FLOW MONITORING DATA - APRIL THROUGH JUNE 2007

UNKAMET BROOK AREA
GENERAL ELECTRIC COMPANY - PITTSFIELD, MASSACHUSETTS

Site Name Isco Quantity Label Units Resolution Significant Digits	2100 Series Site Level Level ft 0.001 5	2100 Series Site Velocity Velocity ft/s 0.01 4
6/22/2007 0:40	1.485	10.48
6/22/2007 0:45	1.485	10.48
6/22/2007 0:50	1.485	10.48
6/22/2007 0:55	1.484	10.48
6/22/2007 1:00	1.484	10.48
6/22/2007 1:05	1.484	10.48
6/22/2007 1:10	1.484	10.48
6/22/2007 1:15	1.484	10.48
6/22/2007 1:20	1.484	10.48
6/22/2007 1:25	1.484	10.48
6/22/2007 1:30	1.484	10.48
6/22/2007 1:35	1.484	10.48
6/22/2007 1:40	1.483	10.48
6/22/2007 1:45	1.484	10.48
6/22/2007 1:50	1.483	10.48
6/22/2007 1:55	1.483	10.48
6/22/2007 2:00	1.483	10.48
6/22/2007 2:05	1.483	10.48
6/22/2007 2:10	1.483	10.48
6/22/2007 2:15	1.482	10.48
6/22/2007 2:20	1.482	10.48
6/22/2007 2:25	1.482	10.48
6/22/2007 2:30	1.482	10.48
6/22/2007 2:35	1.482	10.48
6/22/2007 2:40	1.482	10.48
6/22/2007 2:45	1.483	10.48
6/22/2007 2:50	1.483	10.48
6/22/2007 2:55	1.482	10.48
6/22/2007 3:00	1.482	10.48
6/22/2007 3:05	1.482	10.48
6/22/2007 3:10	1.481	10.48
6/22/2007 3:15	1.481	10.48
6/22/2007 3:20	1.481	10.48
6/22/2007 3:25	1.481	10.48
6/22/2007 3:30	1.481	10.48
6/22/2007 3:35	1.481	10.48
6/22/2007 3:40	1.481	10.48
6/22/2007 3:45	1.48	10.48
6/22/2007 3:50	1.48	10.48
6/22/2007 3:55	1.48	10.48
6/22/2007 4:00	1.48	10.48
6/22/2007 4:05	1.479	10.48
6/22/2007 4:10	1.479	10.48
6/22/2007 4:15	1.479	10.48
6/22/2007 4:20	1.479	10.48
6/22/2007 4:25	1.479	10.48
6/22/2007 4:30	1.479	10.48
6/22/2007 4:35	1.479	10.48
6/22/2007 4:40	1.479	10.48

UNKAMET BROOK FLOW MONITORING DATA - APRIL THROUGH JUNE 2007

UNKAMET BROOK AREA
 GENERAL ELECTRIC COMPANY - PITTSFIELD, MASSACHUSETTS

Site Name Isco Quantity Label Units Resolution Significant Digits	2100 Series Site Level Level ft 0.001 5	2100 Series Site Velocity Velocity ft/s 0.01 4
6/22/2007 4:45	1.478	10.48
6/22/2007 4:50	1.479	10.48
6/22/2007 4:55	1.479	10.48
6/22/2007 5:00	1.478	10.48
6/22/2007 5:05	1.478	10.48
6/22/2007 5:10	1.478	10.48
6/22/2007 5:15	1.478	10.48
6/22/2007 5:20	1.478	10.48
6/22/2007 5:25	1.477	10.48
6/22/2007 5:30	1.478	10.48
6/22/2007 5:35	1.477	10.48
6/22/2007 5:40	1.477	10.48
6/22/2007 5:45	1.477	10.48
6/22/2007 5:50	1.477	10.48
6/22/2007 5:55	1.477	10.48
6/22/2007 6:00	1.476	10.48
6/22/2007 6:05	1.476	10.48
6/22/2007 6:10	1.476	10.48
6/22/2007 6:15	1.476	10.48
6/22/2007 6:20	1.476	10.48
6/22/2007 6:25	1.476	10.48
6/22/2007 6:30	1.476	10.48
6/22/2007 6:35	1.476	10.48
6/22/2007 6:40	1.476	10.48
6/22/2007 6:45	1.476	10.48
6/22/2007 6:50	1.476	10.48
6/22/2007 6:55	1.476	10.48
6/22/2007 7:00	1.477	10.48
6/22/2007 7:05	1.476	10.48
6/22/2007 7:10	1.476	10.48
6/22/2007 7:15	1.476	10.48
6/22/2007 7:20	1.475	10.48
6/22/2007 7:25	1.476	10.48
6/22/2007 7:30	1.476	10.48
6/22/2007 7:35	1.475	10.48
6/22/2007 7:40	1.476	10.48
6/22/2007 7:45	1.476	10.48
6/22/2007 7:50	1.476	10.48
6/22/2007 7:55	1.475	10.48
6/22/2007 8:00	1.476	10.48
6/22/2007 8:05	1.476	10.48
6/22/2007 8:10	1.476	10.48
6/22/2007 8:15	1.476	10.48
6/22/2007 8:20	1.476	10.48
6/22/2007 8:25	1.475	10.48
6/22/2007 8:30	1.474	10.48
6/22/2007 8:35	1.476	10.48
6/22/2007 8:40	1.476	10.48
6/22/2007 8:45	1.476	10.48

UNKAMET BROOK FLOW MONITORING DATA - APRIL THROUGH JUNE 2007

UNKAMET BROOK AREA
GENERAL ELECTRIC COMPANY - PITTSFIELD, MASSACHUSETTS

Site Name Isco Quantity Label Units Resolution Significant Digits	2100 Series Site Level Level ft 0.001 5	2100 Series Site Velocity Velocity ft/s 0.01 4
6/22/2007 8:50	1.478	10.48
6/22/2007 8:55	1.475	10.48
6/22/2007 9:00	1.476	10.48
6/22/2007 9:05	1.477	10.48
6/22/2007 9:10	1.478	10.48
6/22/2007 9:15	1.476	10.48
6/22/2007 9:20	1.476	10.48
6/22/2007 9:25	1.477	10.48
6/22/2007 9:30	1.476	10.48
6/22/2007 9:35	1.475	10.48
6/22/2007 9:40	1.477	10.48
6/22/2007 9:45	1.476	10.48
6/22/2007 9:50	1.476	10.48
6/22/2007 9:55	1.475	10.48
6/22/2007 10:00	1.477	10.48
6/22/2007 10:05	1.475	10.48
6/22/2007 10:10	1.476	10.48
6/22/2007 10:15	1.475	10.48
6/22/2007 10:20	1.476	10.48
6/22/2007 10:25	1.477	10.48
6/22/2007 10:30	1.476	10.48
6/22/2007 10:35	1.476	10.48
6/22/2007 10:40	1.476	10.48
6/22/2007 10:45	1.476	10.48
6/22/2007 10:50	1.476	10.48
6/22/2007 10:55	1.475	10.48
6/22/2007 11:00	1.476	10.48
6/22/2007 11:05	1.475	10.48
6/22/2007 11:10	1.476	10.48
6/22/2007 11:15	1.475	10.48
6/22/2007 11:20	1.473	10.48
6/22/2007 11:25	1.475	10.48
6/22/2007 11:30	1.475	10.48
6/22/2007 11:35	1.476	10.48
6/22/2007 11:40	1.475	10.48
6/22/2007 11:45	1.474	10.48
6/22/2007 11:50	1.476	10.48
6/22/2007 11:55	1.477	10.48
6/22/2007 12:00	1.478	10.48
6/22/2007 12:05	1.478	10.48
6/22/2007 12:10	1.478	10.48
6/22/2007 12:15	1.477	10.48
6/22/2007 12:20	1.478	10.48
6/22/2007 12:25	1.478	10.48
6/22/2007 12:30	1.479	10.48
6/22/2007 12:35	1.48	10.48
6/22/2007 12:40	1.479	10.48
6/22/2007 12:45	1.48	10.48
6/22/2007 12:50	1.481	10.48

UNKAMET BROOK FLOW MONITORING DATA - APRIL THROUGH JUNE 2007

UNKAMET BROOK AREA
GENERAL ELECTRIC COMPANY - PITTSFIELD, MASSACHUSETTS

Site Name Isco Quantity Label Units Resolution Significant Digits	2100 Series Site Level Level ft 0.001 5	2100 Series Site Velocity Velocity ft/s 0.01 4
6/22/2007 12:55	1.482	10.48
6/22/2007 13:00	1.484	10.48
6/22/2007 13:05	1.485	10.48
6/22/2007 13:10	1.487	10.48
6/22/2007 13:15	1.488	10.48
6/22/2007 13:20	1.49	10.48
6/22/2007 13:25	1.491	10.48
6/22/2007 13:30	1.491	10.48
6/22/2007 13:35	1.493	10.48
6/22/2007 13:40	1.501	10.48
6/22/2007 13:45	1.545	10.48
6/22/2007 13:50	1.606	10.48
6/22/2007 13:55	1.708	10.48
6/22/2007 14:00	1.768	10.48
6/22/2007 14:05	1.794	10.48
6/22/2007 14:10	1.8	10.48
6/22/2007 14:15	1.788	10.48
6/22/2007 14:20	1.766	10.48
6/22/2007 14:25	1.74	10.48
6/22/2007 14:30	1.712	10.48
6/22/2007 14:35	1.687	10.48
6/22/2007 14:40	1.667	10.48
6/22/2007 14:45	1.647	10.48
6/22/2007 14:50	1.636	10.48
6/22/2007 14:55	1.631	10.48
6/22/2007 15:00	1.631	10.48
6/22/2007 15:05	1.634	10.48
6/22/2007 15:10	1.638	10.48
6/22/2007 15:15	1.639	10.48
6/22/2007 15:20	1.639	10.48
6/22/2007 15:25	1.637	10.48
6/22/2007 15:30	1.633	10.48
6/22/2007 15:35	1.628	10.48
6/22/2007 15:40	1.624	8.56
6/22/2007 15:45	1.623	8.56
6/22/2007 15:50	1.619	8.56
6/22/2007 15:55	1.618	8.56
6/22/2007 16:00	1.615	8.56
6/22/2007 16:05	1.611	8.56
6/22/2007 16:10	1.609	8.56
6/22/2007 16:15	1.604	8.56
6/22/2007 16:20	1.601	8.56
6/22/2007 16:25	1.598	8.56
6/22/2007 16:30	1.596	12.05
6/22/2007 16:35	1.594	12.05
6/22/2007 16:40	1.593	12.05
6/22/2007 16:45	1.592	12.05
6/22/2007 16:50	1.591	-13.8
6/22/2007 16:55	1.59	-13.8

UNKAMET BROOK FLOW MONITORING DATA - APRIL THROUGH JUNE 2007

UNKAMET BROOK AREA
 GENERAL ELECTRIC COMPANY - PITTSFIELD, MASSACHUSETTS

Site Name Isco Quantity Label Units Resolution Significant Digits	2100 Series Site Level Level ft 0.001 5	2100 Series Site Velocity Velocity ft/s 0.01 4
6/22/2007 17:00	1.592	-13.8
6/22/2007 17:05	1.591	-13.8
6/22/2007 17:10	1.591	-13.8
6/22/2007 17:15	1.592	-13.8
6/22/2007 17:20	1.591	-13.8
6/22/2007 17:25	1.589	-13.8
6/22/2007 17:30	1.591	-13.8
6/22/2007 17:35	1.59	-13.8
6/22/2007 17:40	1.589	-13.8
6/22/2007 17:45	1.587	-13.8
6/22/2007 17:50	1.588	-13.8
6/22/2007 17:55	1.589	-13.8
6/22/2007 18:00	1.588	-13.8
6/22/2007 18:05	1.588	-13.8
6/22/2007 18:10	1.586	-13.8
6/22/2007 18:15	1.586	-13.8
6/22/2007 18:20	1.586	-13.8
6/22/2007 18:25	1.587	-13.8
6/22/2007 18:30	1.585	-13.8
6/22/2007 18:35	1.585	-13.8
6/22/2007 18:40	1.584	-13.8
6/22/2007 18:45	1.583	-13.8
6/22/2007 18:50	1.583	-13.8
6/22/2007 18:55	1.582	-13.8
6/22/2007 19:00	1.582	-13.8
6/22/2007 19:05	1.582	-13.8
6/22/2007 19:10	1.582	-13.8
6/22/2007 19:15	1.581	-13.8
6/22/2007 19:20	1.579	-13.8
6/22/2007 19:25	1.577	-13.8
6/22/2007 19:30	1.577	-13.8
6/22/2007 19:35	1.577	-13.8
6/22/2007 19:40	1.576	-13.8
6/22/2007 19:45	1.575	-13.8
6/22/2007 19:50	1.574	-13.8
6/22/2007 19:55	1.574	-13.8
6/22/2007 20:00	1.574	-13.8
6/22/2007 20:05	1.573	-13.8
6/22/2007 20:10	1.572	-13.8
6/22/2007 20:15	1.571	-13.8
6/22/2007 20:20	1.571	-13.8
6/22/2007 20:25	1.57	-13.8
6/22/2007 20:30	1.569	-13.8
6/22/2007 20:35	1.569	-13.8
6/22/2007 20:40	1.568	-13.8
6/22/2007 20:45	1.567	-13.8
6/22/2007 20:50	1.567	-13.8
6/22/2007 20:55	1.566	-13.8
6/22/2007 21:00	1.563	-13.8

UNKAMET BROOK FLOW MONITORING DATA - APRIL THROUGH JUNE 2007

UNKAMET BROOK AREA
 GENERAL ELECTRIC COMPANY - PITTSFIELD, MASSACHUSETTS

Site Name Isco Quantity Label Units Resolution Significant Digits	2100 Series Site Level Level ft 0.001 5	2100 Series Site Velocity Velocity ft/s 0.01 4
6/22/2007 21:05	1.565	-13.8
6/22/2007 21:10	1.564	-13.8
6/22/2007 21:15	1.564	-13.8
6/22/2007 21:20	1.563	-13.8
6/22/2007 21:25	1.563	-13.8
6/22/2007 21:30	1.563	-13.8
6/22/2007 21:35	1.562	-13.8
6/22/2007 21:40	1.561	-13.8
6/22/2007 21:45	1.561	-13.8
6/22/2007 21:50	1.56	-13.8
6/22/2007 21:55	1.56	-13.8
6/22/2007 22:00	1.559	-13.8
6/22/2007 22:05	1.558	-13.8
6/22/2007 22:10	1.56	-13.8
6/22/2007 22:15	1.555	-13.8
6/22/2007 22:20	1.554	-13.8
6/22/2007 22:25	1.554	-13.8
6/22/2007 22:30	1.554	-13.8
6/22/2007 22:35	1.551	-13.8
6/22/2007 22:40	1.551	-13.8
6/22/2007 22:45	1.55	-13.8
6/22/2007 22:50	1.55	-13.8
6/22/2007 22:55	1.549	-13.8
6/22/2007 23:00	1.548	-13.8
6/22/2007 23:05	1.547	-13.8
6/22/2007 23:10	1.546	-13.8
6/22/2007 23:15	1.546	-13.8
6/22/2007 23:20	1.545	-13.8
6/22/2007 23:25	1.545	-13.8
6/22/2007 23:30	1.545	-13.8
6/22/2007 23:35	1.544	-13.8
6/22/2007 23:40	1.543	-13.8
6/22/2007 23:45	1.542	-13.8
6/22/2007 23:50	1.542	-13.8
6/22/2007 23:55	1.542	-13.8
6/23/2007 0:00	1.542	-13.8
6/23/2007 0:05	1.541	-13.8
6/23/2007 0:10	1.541	-13.8
6/23/2007 0:15	1.54	-13.8
6/23/2007 0:20	1.539	-13.8
6/23/2007 0:25	1.539	-13.8
6/23/2007 0:30	1.539	-13.8
6/23/2007 0:35	1.539	-13.8
6/23/2007 0:40	1.538	-13.8
6/23/2007 0:45	1.537	-13.8
6/23/2007 0:50	1.54	-13.8
6/23/2007 0:55	1.537	-13.8
6/23/2007 1:00	1.537	-13.8
6/23/2007 1:05	1.536	-13.8

UNKAMET BROOK FLOW MONITORING DATA - APRIL THROUGH JUNE 2007

UNKAMET BROOK AREA
GENERAL ELECTRIC COMPANY - PITTSFIELD, MASSACHUSETTS

Site Name Isco Quantity Label Units Resolution Significant Digits	2100 Series Site Level Level ft 0.001 5	2100 Series Site Velocity Velocity ft/s 0.01 4
6/23/2007 1:10	1.536	-13.8
6/23/2007 1:15	1.535	-13.8
6/23/2007 1:20	1.535	-13.8
6/23/2007 1:25	1.534	-13.8
6/23/2007 1:30	1.533	-13.8
6/23/2007 1:35	1.533	-13.8
6/23/2007 1:40	1.533	-13.8
6/23/2007 1:45	1.532	-13.8
6/23/2007 1:50	1.532	-13.8
6/23/2007 1:55	1.531	-13.8
6/23/2007 2:00	1.531	-13.8
6/23/2007 2:05	1.531	-13.8
6/23/2007 2:10	1.53	-13.8
6/23/2007 2:15	1.53	-13.8
6/23/2007 2:20	1.53	-13.8
6/23/2007 2:25	1.529	-13.8
6/23/2007 2:30	1.529	-13.8
6/23/2007 2:35	1.528	-13.8
6/23/2007 2:40	1.528	-13.8
6/23/2007 2:45	1.528	-13.8
6/23/2007 2:50	1.527	-13.8
6/23/2007 2:55	1.527	-13.8
6/23/2007 3:00	1.526	-13.8
6/23/2007 3:05	1.526	-13.8
6/23/2007 3:10	1.526	-13.8
6/23/2007 3:15	1.526	-13.8
6/23/2007 3:20	1.525	-13.8
6/23/2007 3:25	1.525	-13.8
6/23/2007 3:30	1.525	-13.8
6/23/2007 3:35	1.524	-13.8
6/23/2007 3:40	1.524	-13.8
6/23/2007 3:45	1.524	-13.8
6/23/2007 3:50	1.523	-13.8
6/23/2007 3:55	1.523	-13.8
6/23/2007 4:00	1.522	-13.8
6/23/2007 4:05	1.522	-13.8
6/23/2007 4:10	1.522	-13.8
6/23/2007 4:15	1.521	-13.8
6/23/2007 4:20	1.521	-13.8
6/23/2007 4:25	1.521	-13.8
6/23/2007 4:30	1.52	-13.8
6/23/2007 4:35	1.52	-13.8
6/23/2007 4:40	1.519	-13.8
6/23/2007 4:45	1.519	-13.8
6/23/2007 4:50	1.519	-13.8
6/23/2007 4:55	1.518	-13.8
6/23/2007 5:00	1.518	-13.8
6/23/2007 5:05	1.518	-13.8
6/23/2007 5:10	1.517	-13.8

UNKAMET BROOK FLOW MONITORING DATA - APRIL THROUGH JUNE 2007

UNKAMET BROOK AREA
GENERAL ELECTRIC COMPANY - PITTSFIELD, MASSACHUSETTS

Site Name Isco Quantity Label Units Resolution Significant Digits	2100 Series Site Level Level ft 0.001 5	2100 Series Site Velocity Velocity ft/s 0.01 4
6/23/2007 5:15	1.517	-13.8
6/23/2007 5:20	1.517	-13.8
6/23/2007 5:25	1.517	-13.8
6/23/2007 5:30	1.517	-13.8
6/23/2007 5:35	1.517	-13.8
6/23/2007 5:40	1.516	-13.8
6/23/2007 5:45	1.516	-13.8
6/23/2007 5:50	1.516	-13.8
6/23/2007 5:55	1.515	-13.8
6/23/2007 6:00	1.515	-13.8
6/23/2007 6:05	1.515	-13.8
6/23/2007 6:10	1.515	-13.8
6/23/2007 6:15	1.514	-13.8
6/23/2007 6:20	1.514	-13.8
6/23/2007 6:25	1.514	-13.8
6/23/2007 6:30	1.514	-13.8
6/23/2007 6:35	1.514	-13.8
6/23/2007 6:40	1.514	-13.8
6/23/2007 6:45	1.513	-13.8
6/23/2007 6:50	1.513	-13.8
6/23/2007 6:55	1.513	-13.8
6/23/2007 7:00	1.513	-13.8
6/23/2007 7:05	1.513	-13.8
6/23/2007 7:10	1.512	-13.8
6/23/2007 7:15	1.512	-13.8
6/23/2007 7:20	1.508	-13.8
6/23/2007 7:25	1.51	-13.8
6/23/2007 7:30	1.509	-13.8
6/23/2007 7:35	1.511	-13.8
6/23/2007 7:40	1.51	-13.8
6/23/2007 7:45	1.51	-13.8
6/23/2007 7:50	1.51	-13.8
6/23/2007 7:55	1.51	-13.8
6/23/2007 8:00	1.51	11.96
6/23/2007 8:05	1.51	11.45
6/23/2007 8:10	1.508	11.45
6/23/2007 8:15	1.508	14.02
6/23/2007 8:20	1.509	13.97
6/23/2007 8:25	1.509	13.97
6/23/2007 8:30	1.51	13.97
6/23/2007 8:35	1.51	13.63
6/23/2007 8:40	1.509	13.63
6/23/2007 8:45	1.51	13.63
6/23/2007 8:50	1.51	13.63
6/23/2007 8:55	1.506	13.63
6/23/2007 9:00	1.507	13.38
6/23/2007 9:05	1.512	13.38
6/23/2007 9:10	1.512	14.02
6/23/2007 9:15	1.511	14.02

UNKAMET BROOK FLOW MONITORING DATA - APRIL THROUGH JUNE 2007

UNKAMET BROOK AREA
 GENERAL ELECTRIC COMPANY - PITTSFIELD, MASSACHUSETTS

Site Name Isco Quantity Label Units Resolution Significant Digits	2100 Series Site Level Level ft 0.001 5	2100 Series Site Velocity Velocity ft/s 0.01 4
6/23/2007 9:20	1.508	14.02
6/23/2007 9:25	1.509	15.32
6/23/2007 9:30	1.51	15.32
6/23/2007 9:35	1.51	15.32
6/23/2007 9:40	1.509	14.45
6/23/2007 9:45	1.507	12.05
6/23/2007 9:50	1.507	12.05
6/23/2007 9:55	1.508	12.05
6/23/2007 10:00	1.508	12.46
6/23/2007 10:05	1.508	14.76
6/23/2007 10:10	1.508	14.76
6/23/2007 10:15	1.508	14.86
6/23/2007 10:20	1.508	14.86
6/23/2007 10:25	1.506	14.82
6/23/2007 10:30	1.508	14.82
6/23/2007 10:35	1.508	14.82
6/23/2007 10:40	1.507	14.82
6/23/2007 10:45	1.507	14.82
6/23/2007 10:50	1.508	14.82
6/23/2007 10:55	1.506	14.82
6/23/2007 11:00	1.505	14.82
6/23/2007 11:05	1.504	14.82
6/23/2007 11:10	1.505	13.96
6/23/2007 11:15	1.505	13.97
6/23/2007 11:20	1.504	11.41
6/23/2007 11:25	1.505	11.41
6/23/2007 11:30	1.506	14.68
6/23/2007 11:35	1.504	14.68
6/23/2007 11:40	1.506	14.68
6/23/2007 11:45	1.505	12.77
6/23/2007 11:50	1.504	12.77
6/23/2007 11:55	1.504	12.77
6/23/2007 12:00	1.502	12.77
6/23/2007 12:05	1.503	12.77
6/23/2007 12:10	1.503	12.77
6/23/2007 12:15	1.503	12.77
6/23/2007 12:20	1.501	12.77
6/23/2007 12:25	1.502	12.77
6/23/2007 12:30	1.5	12.77
6/23/2007 12:35	1.502	12.77
6/23/2007 12:40	1.502	12.77
6/23/2007 12:45	1.501	12.77
6/23/2007 12:50	1.502	12.77
6/23/2007 12:55	1.501	12.77
6/23/2007 13:00	1.501	12.77
6/23/2007 13:05	1.5	12.77
6/23/2007 13:10	1.501	12.77
6/23/2007 13:15	1.499	12.77
6/23/2007 13:20	1.499	12.77

UNKAMET BROOK FLOW MONITORING DATA - APRIL THROUGH JUNE 2007

UNKAMET BROOK AREA
GENERAL ELECTRIC COMPANY - PITTSFIELD, MASSACHUSETTS

Site Name Isco Quantity Label Units Resolution Significant Digits	2100 Series Site Level Level ft 0.001 5	2100 Series Site Velocity Velocity ft/s 0.01 4
6/23/2007 13:25	1.501	12.77
6/23/2007 13:30	1.501	12.77
6/23/2007 13:35	1.499	12.77
6/23/2007 13:40	1.497	12.77
6/23/2007 13:45	1.498	12.77
6/23/2007 13:50	1.498	12.77
6/23/2007 13:55	1.498	12.77
6/23/2007 14:00	1.498	12.77
6/23/2007 14:05	1.497	12.77
6/23/2007 14:10	1.495	12.77
6/23/2007 14:15	1.497	12.77
6/23/2007 14:20	1.497	12.77
6/23/2007 14:25	1.497	12.77
6/23/2007 14:30	1.495	12.77
6/23/2007 14:35	1.497	12.77
6/23/2007 14:40	1.495	12.77
6/23/2007 14:45	1.496	7.42
6/23/2007 14:50	1.496	7.42
6/23/2007 14:55	1.495	7.42
6/23/2007 15:00	1.496	7.42
6/23/2007 15:05	1.494	7.42
6/23/2007 15:10	1.494	8.62
6/23/2007 15:15	1.495	8.62
6/23/2007 15:20	1.495	8.62
6/23/2007 15:25	1.495	8.62
6/23/2007 15:30	1.495	8.62
6/23/2007 15:35	1.494	8.62
6/23/2007 15:40	1.492	8.62
6/23/2007 15:45	1.493	8.62
6/23/2007 15:50	1.494	8.62
6/23/2007 15:55	1.494	9.38
6/23/2007 16:00	1.494	9.38
6/23/2007 16:05	1.493	8.23
6/23/2007 16:10	1.494	8.23
6/23/2007 16:15	1.495	8.23
6/23/2007 16:20	1.494	8.23
6/23/2007 16:25	1.493	8.23
6/23/2007 16:30	1.494	8.23
6/23/2007 16:35	1.494	8.23
6/23/2007 16:40	1.495	8.23
6/23/2007 16:45	1.493	8.23
6/23/2007 16:50	1.494	8.23
6/23/2007 16:55	1.495	8.23
6/23/2007 17:00	1.494	8.54
6/23/2007 17:05	1.494	8.54
6/23/2007 17:10	1.494	8.54
6/23/2007 17:15	1.494	7.18
6/23/2007 17:20	1.495	7.49
6/23/2007 17:25	1.494	7.49

UNKAMET BROOK FLOW MONITORING DATA - APRIL THROUGH JUNE 2007

UNKAMET BROOK AREA
GENERAL ELECTRIC COMPANY - PITTSFIELD, MASSACHUSETTS

Site Name Isco Quantity Label Units Resolution Significant Digits	2100 Series Site Level Level ft 0.001 5	2100 Series Site Velocity Velocity ft/s 0.01 4
6/23/2007 17:30	1.493	7.49
6/23/2007 17:35	1.492	7.49
6/23/2007 17:40	1.494	7.49
6/23/2007 17:45	1.494	7.49
6/23/2007 17:50	1.494	7.49
6/23/2007 17:55	1.493	7.49
6/23/2007 18:00	1.494	7.49
6/23/2007 18:05	1.493	7.49
6/23/2007 18:10	1.493	7.49
6/23/2007 18:15	1.493	7.49
6/23/2007 18:20	1.494	7.49
6/23/2007 18:25	1.493	7.49
6/23/2007 18:30	1.493	7.49
6/23/2007 18:35	1.494	7.49
6/23/2007 18:40	1.493	7.49
6/23/2007 18:45	1.493	7.49
6/23/2007 18:50	1.492	7.49
6/23/2007 18:55	1.493	7.49
6/23/2007 19:00	1.493	7.49
6/23/2007 19:05	1.493	7.49
6/23/2007 19:10	1.494	7.49
6/23/2007 19:15	1.493	7.49
6/23/2007 19:20	1.493	7.49
6/23/2007 19:25	1.494	7.49
6/23/2007 19:30	1.493	7.49
6/23/2007 19:35	1.493	7.49
6/23/2007 19:40	1.493	7.49
6/23/2007 19:45	1.493	7.49
6/23/2007 19:50	1.492	7.49
6/23/2007 19:55	1.493	7.49
6/23/2007 20:00	1.493	7.49
6/23/2007 20:05	1.492	7.49
6/23/2007 20:10	1.493	7.49
6/23/2007 20:15	1.493	7.49
6/23/2007 20:20	1.492	7.49
6/23/2007 20:25	1.493	7.49
6/23/2007 20:30	1.493	7.49
6/23/2007 20:35	1.493	7.49
6/23/2007 20:40	1.492	7.49
6/23/2007 20:45	1.492	7.49
6/23/2007 20:50	1.492	7.49
6/23/2007 20:55	1.492	7.49
6/23/2007 21:00	1.492	7.49
6/23/2007 21:05	1.491	7.49
6/23/2007 21:10	1.492	7.49
6/23/2007 21:15	1.491	7.49
6/23/2007 21:20	1.492	7.49
6/23/2007 21:25	1.491	7.49
6/23/2007 21:30	1.491	7.49

UNKAMET BROOK FLOW MONITORING DATA - APRIL THROUGH JUNE 2007

UNKAMET BROOK AREA
GENERAL ELECTRIC COMPANY - PITTSFIELD, MASSACHUSETTS

Site Name Isco Quantity Label Units Resolution Significant Digits	2100 Series Site Level Level ft 0.001 5	2100 Series Site Velocity Velocity ft/s 0.01 4
6/23/2007 21:35	1.491	7.49
6/23/2007 21:40	1.491	7.49
6/23/2007 21:45	1.491	7.49
6/23/2007 21:50	1.491	7.49
6/23/2007 21:55	1.491	7.49
6/23/2007 22:00	1.491	7.49
6/23/2007 22:05	1.491	7.49
6/23/2007 22:10	1.491	7.49
6/23/2007 22:15	1.49	7.49
6/23/2007 22:20	1.491	7.49
6/23/2007 22:25	1.491	7.49
6/23/2007 22:30	1.491	7.49
6/23/2007 22:35	1.491	7.49
6/23/2007 22:40	1.491	7.49
6/23/2007 22:45	1.49	7.49
6/23/2007 22:50	1.49	7.49
6/23/2007 22:55	1.49	7.49
6/23/2007 23:00	1.49	7.49
6/23/2007 23:05	1.49	7.49
6/23/2007 23:10	1.49	7.49
6/23/2007 23:15	1.49	7.49
6/23/2007 23:20	1.49	7.49
6/23/2007 23:25	1.489	7.49
6/23/2007 23:30	1.49	7.49
6/23/2007 23:35	1.489	7.49
6/23/2007 23:40	1.489	7.49
6/23/2007 23:45	1.489	7.49
6/23/2007 23:50	1.489	7.49
6/23/2007 23:55	1.489	7.49
6/24/2007 0:00	1.49	7.49
6/24/2007 0:05	1.491	7.49
6/24/2007 0:10	1.49	7.49
6/24/2007 0:15	1.49	7.49
6/24/2007 0:20	1.49	7.49
6/24/2007 0:25	1.49	7.49
6/24/2007 0:30	1.49	7.49
6/24/2007 0:35	1.489	7.49
6/24/2007 0:40	1.489	7.49
6/24/2007 0:45	1.489	7.49
6/24/2007 0:50	1.489	7.49
6/24/2007 0:55	1.489	7.49
6/24/2007 1:00	1.489	7.49
6/24/2007 1:05	1.489	7.49
6/24/2007 1:10	1.489	7.49
6/24/2007 1:15	1.488	7.49
6/24/2007 1:20	1.488	7.49
6/24/2007 1:25	1.488	7.49
6/24/2007 1:30	1.487	7.49
6/24/2007 1:35	1.488	7.49

UNKAMET BROOK FLOW MONITORING DATA - APRIL THROUGH JUNE 2007

UNKAMET BROOK AREA
GENERAL ELECTRIC COMPANY - PITTSFIELD, MASSACHUSETTS

Site Name Isco Quantity Label Units Resolution Significant Digits	2100 Series Site Level Level ft 0.001 5	2100 Series Site Velocity Velocity ft/s 0.01 4
6/24/2007 1:40	1.488	7.49
6/24/2007 1:45	1.488	7.49
6/24/2007 1:50	1.488	7.49
6/24/2007 1:55	1.487	7.49
6/24/2007 2:00	1.487	7.49
6/24/2007 2:05	1.487	7.49
6/24/2007 2:10	1.488	7.49
6/24/2007 2:15	1.487	7.49
6/24/2007 2:20	1.488	7.49
6/24/2007 2:25	1.487	7.49
6/24/2007 2:30	1.487	7.49
6/24/2007 2:35	1.487	7.49
6/24/2007 2:40	1.487	7.49
6/24/2007 2:45	1.487	7.49
6/24/2007 2:50	1.487	7.49
6/24/2007 2:55	1.488	7.49
6/24/2007 3:00	1.487	7.49
6/24/2007 3:05	1.486	7.49
6/24/2007 3:10	1.487	7.49
6/24/2007 3:15	1.486	7.49
6/24/2007 3:20	1.487	7.49
6/24/2007 3:25	1.487	7.49
6/24/2007 3:30	1.487	7.49
6/24/2007 3:35	1.486	7.49
6/24/2007 3:40	1.486	7.49
6/24/2007 3:45	1.486	7.49
6/24/2007 3:50	1.485	7.49
6/24/2007 3:55	1.485	7.49
6/24/2007 4:00	1.485	7.49
6/24/2007 4:05	1.485	7.49
6/24/2007 4:10	1.485	7.49
6/24/2007 4:15	1.485	7.49
6/24/2007 4:20	1.485	7.49
6/24/2007 4:25	1.485	7.49
6/24/2007 4:30	1.485	7.49
6/24/2007 4:35	1.485	7.49
6/24/2007 4:40	1.485	7.49
6/24/2007 4:45	1.484	7.49
6/24/2007 4:50	1.485	7.49
6/24/2007 4:55	1.485	7.49
6/24/2007 5:00	1.485	7.49
6/24/2007 5:05	1.484	7.49
6/24/2007 5:10	1.484	7.49
6/24/2007 5:15	1.483	7.49
6/24/2007 5:20	1.484	7.49
6/24/2007 5:25	1.484	7.49
6/24/2007 5:30	1.484	7.49
6/24/2007 5:35	1.483	7.49
6/24/2007 5:40	1.483	7.49

UNKAMET BROOK FLOW MONITORING DATA - APRIL THROUGH JUNE 2007

UNKAMET BROOK AREA
GENERAL ELECTRIC COMPANY - PITTSFIELD, MASSACHUSETTS

Site Name Isco Quantity Label Units Resolution Significant Digits	2100 Series Site Level Level ft 0.001 5	2100 Series Site Velocity Velocity ft/s 0.01 4
6/24/2007 5:45	1.484	7.49
6/24/2007 5:50	1.483	7.49
6/24/2007 5:55	1.483	7.49
6/24/2007 6:00	1.483	7.49
6/24/2007 6:05	1.483	7.49
6/24/2007 6:10	1.483	7.49
6/24/2007 6:15	1.483	7.49
6/24/2007 6:20	1.483	7.49
6/24/2007 6:25	1.483	7.49
6/24/2007 6:30	1.483	7.49
6/24/2007 6:35	1.483	7.49
6/24/2007 6:40	1.482	7.49
6/24/2007 6:45	1.483	7.49
6/24/2007 6:50	1.483	7.49
6/24/2007 6:55	1.483	7.49
6/24/2007 7:00	1.483	7.49
6/24/2007 7:05	1.483	7.49
6/24/2007 7:10	1.482	7.49
6/24/2007 7:15	1.482	7.49
6/24/2007 7:20	1.481	7.49
6/24/2007 7:25	1.481	7.49
6/24/2007 7:30	1.481	7.49
6/24/2007 7:35	1.481	7.49
6/24/2007 7:40	1.481	7.49
6/24/2007 7:45	1.481	7.49
6/24/2007 7:50	1.481	7.49
6/24/2007 7:55	1.482	7.49
6/24/2007 8:00	1.481	7.49
6/24/2007 8:05	1.481	7.49
6/24/2007 8:10	1.481	7.49
6/24/2007 8:15	1.481	7.49
6/24/2007 8:20	1.481	7.49
6/24/2007 8:25	1.481	7.49
6/24/2007 8:30	1.481	7.49
6/24/2007 8:35	1.482	7.49
6/24/2007 8:40	1.482	7.49
6/24/2007 8:45	1.482	11.78
6/24/2007 8:50	1.483	11.78
6/24/2007 8:55	1.482	11.78
6/24/2007 9:00	1.482	11.78
6/24/2007 9:05	1.483	11.78
6/24/2007 9:10	1.483	11.78
6/24/2007 9:15	1.482	11.78
6/24/2007 9:20	1.482	11.78
6/24/2007 9:25	1.482	11.78
6/24/2007 9:30	1.482	11.78
6/24/2007 9:35	1.482	11.78
6/24/2007 9:40	1.481	11.78
6/24/2007 9:45	1.48	11.78

UNKAMET BROOK FLOW MONITORING DATA - APRIL THROUGH JUNE 2007

UNKAMET BROOK AREA
 GENERAL ELECTRIC COMPANY - PITTSFIELD, MASSACHUSETTS

Site Name Isco Quantity Label Units Resolution Significant Digits	2100 Series Site Level Level ft 0.001 5	2100 Series Site Velocity Velocity ft/s 0.01 4
6/24/2007 9:50	1.48	11.78
6/24/2007 9:55	1.48	11.78
6/24/2007 10:00	1.481	11.78
6/24/2007 10:05	1.48	11.78
6/24/2007 10:10	1.481	11.78
6/24/2007 10:15	1.482	11.78
6/24/2007 10:20	1.481	11.78
6/24/2007 10:25	1.481	11.78
6/24/2007 10:30	1.482	11.78
6/24/2007 10:35	1.481	11.78
6/24/2007 10:40	1.481	11.78
6/24/2007 10:45	1.482	11.78
6/24/2007 10:50	1.481	11.78
6/24/2007 10:55	1.481	11.78
6/24/2007 11:00	1.48	11.78
6/24/2007 11:05	1.48	11.78
6/24/2007 11:10	1.479	11.78
6/24/2007 11:15	1.479	11.78
6/24/2007 11:20	1.48	11.78
6/24/2007 11:25	1.48	11.78
6/24/2007 11:30	1.48	11.78
6/24/2007 11:35	1.48	11.78
6/24/2007 11:40	1.48	11.78
6/24/2007 11:45	1.48	11.78
6/24/2007 11:50	1.48	11.78
6/24/2007 11:55	1.48	11.78
6/24/2007 12:00	1.48	11.78
6/24/2007 12:05	1.479	11.78
6/24/2007 12:10	1.478	11.78
6/24/2007 12:15	1.478	11.78
6/24/2007 12:20	1.478	11.78
6/24/2007 12:25	1.477	11.78
6/24/2007 12:30	1.477	11.78
6/24/2007 12:35	1.479	11.78
6/24/2007 12:40	1.478	11.78
6/24/2007 12:45	1.478	11.78
6/24/2007 12:50	1.479	11.78
6/24/2007 12:55	1.478	11.78
6/24/2007 13:00	1.476	11.78
6/24/2007 13:05	1.477	11.78
6/24/2007 13:10	1.477	11.78
6/24/2007 13:15	1.477	11.78
6/24/2007 13:20	1.478	11.78
6/24/2007 13:25	1.476	11.78
6/24/2007 13:30	1.477	11.78
6/24/2007 13:35	1.477	11.78
6/24/2007 13:40	1.475	11.78
6/24/2007 13:45	1.476	11.78
6/24/2007 13:50	1.476	11.78

UNKAMET BROOK FLOW MONITORING DATA - APRIL THROUGH JUNE 2007

UNKAMET BROOK AREA
 GENERAL ELECTRIC COMPANY - PITTSFIELD, MASSACHUSETTS

Site Name Isco Quantity Label Units Resolution Significant Digits	2100 Series Site Level Level ft 0.001 5	2100 Series Site Velocity Velocity ft/s 0.01 4
6/24/2007 13:55	1.476	11.78
6/24/2007 14:00	1.475	11.78
6/24/2007 14:05	1.476	11.78
6/24/2007 14:10	1.475	11.78
6/24/2007 14:15	1.478	11.78
6/24/2007 14:20	1.477	11.78
6/24/2007 14:25	1.476	11.78
6/24/2007 14:30	1.476	11.78
6/24/2007 14:35	1.475	11.78
6/24/2007 14:40	1.473	11.78
6/24/2007 14:45	1.476	11.78
6/24/2007 14:50	1.476	11.78
6/24/2007 14:55	1.475	11.78
6/24/2007 15:00	1.476	11.78
6/24/2007 15:05	1.475	11.78
6/24/2007 15:10	1.475	11.78
6/24/2007 15:15	1.475	11.78
6/24/2007 15:20	1.475	11.78
6/24/2007 15:25	1.475	11.78
6/24/2007 15:30	1.474	11.78
6/24/2007 15:35	1.475	11.78
6/24/2007 15:40	1.475	11.78
6/24/2007 15:45	1.474	11.78
6/24/2007 15:50	1.475	11.78
6/24/2007 15:55	1.475	11.78
6/24/2007 16:00	1.475	11.78
6/24/2007 16:05	1.474	11.78
6/24/2007 16:10	1.475	11.78
6/24/2007 16:15	1.474	11.78
6/24/2007 16:20	1.475	11.78
6/24/2007 16:25	1.474	11.78
6/24/2007 16:30	1.475	9.8
6/24/2007 16:35	1.474	9.8
6/24/2007 16:40	1.474	9.8
6/24/2007 16:45	1.475	9.8
6/24/2007 16:50	1.475	9.8
6/24/2007 16:55	1.475	8.55
6/24/2007 17:00	1.475	8.55
6/24/2007 17:05	1.475	8.55
6/24/2007 17:10	1.475	8.55
6/24/2007 17:15	1.475	8.55
6/24/2007 17:20	1.474	8.55
6/24/2007 17:25	1.475	8.55
6/24/2007 17:30	1.475	8.55
6/24/2007 17:35	1.476	8.55
6/24/2007 17:40	1.476	8.55
6/24/2007 17:45	1.476	8.55
6/24/2007 17:50	1.476	8.55
6/24/2007 17:55	1.476	8.55

UNKAMET BROOK FLOW MONITORING DATA - APRIL THROUGH JUNE 2007

UNKAMET BROOK AREA
 GENERAL ELECTRIC COMPANY - PITTSFIELD, MASSACHUSETTS

Site Name Isco Quantity Label Units Resolution Significant Digits	2100 Series Site Level Level ft 0.001 5	2100 Series Site Velocity Velocity ft/s 0.01 4
6/24/2007 18:00	1.476	8.55
6/24/2007 18:05	1.476	8.31
6/24/2007 18:10	1.476	8.31
6/24/2007 18:15	1.476	8.31
6/24/2007 18:20	1.476	8.31
6/24/2007 18:25	1.476	8.31
6/24/2007 18:30	1.476	8.31
6/24/2007 18:35	1.476	8.31
6/24/2007 18:40	1.476	8.31
6/24/2007 18:45	1.476	8.31
6/24/2007 18:50	1.476	8.31
6/24/2007 18:55	1.476	8.31
6/24/2007 19:00	1.476	8.31
6/24/2007 19:05	1.476	8.31
6/24/2007 19:10	1.476	8.31
6/24/2007 19:15	1.476	8.31
6/24/2007 19:20	1.476	8.31
6/24/2007 19:25	1.477	8.31
6/24/2007 19:30	1.477	8.31
6/24/2007 19:35	1.477	8.31
6/24/2007 19:40	1.476	8.31
6/24/2007 19:45	1.476	8.31
6/24/2007 19:50	1.477	8.31
6/24/2007 19:55	1.477	8.31
6/24/2007 20:00	1.477	8.31
6/24/2007 20:05	1.477	8.31
6/24/2007 20:10	1.476	8.31
6/24/2007 20:15	1.476	8.31
6/24/2007 20:20	1.477	8.31
6/24/2007 20:25	1.477	8.31
6/24/2007 20:30	1.477	8.31
6/24/2007 20:35	1.477	8.31
6/24/2007 20:40	1.477	8.31
6/24/2007 20:45	1.477	8.31
6/24/2007 20:50	1.477	8.31
6/24/2007 20:55	1.477	8.31
6/24/2007 21:00	1.477	8.31
6/24/2007 21:05	1.477	8.31
6/24/2007 21:10	1.477	8.31
6/24/2007 21:15	1.477	8.31
6/24/2007 21:20	1.477	8.31
6/24/2007 21:25	1.477	8.31
6/24/2007 21:30	1.477	8.31
6/24/2007 21:35	1.477	8.31
6/24/2007 21:40	1.476	8.31
6/24/2007 21:45	1.477	8.31
6/24/2007 21:50	1.477	8.31
6/24/2007 21:55	1.476	8.31
6/24/2007 22:00	1.476	8.31

UNKAMET BROOK FLOW MONITORING DATA - APRIL THROUGH JUNE 2007

UNKAMET BROOK AREA
GENERAL ELECTRIC COMPANY - PITTSFIELD, MASSACHUSETTS

Site Name Isco Quantity Label Units Resolution Significant Digits	2100 Series Site Level Level ft 0.001 5	2100 Series Site Velocity Velocity ft/s 0.01 4
6/24/2007 22:05	1.476	8.31
6/24/2007 22:10	1.477	8.31
6/24/2007 22:15	1.477	8.31
6/24/2007 22:20	1.476	9.63
6/24/2007 22:25	1.476	9.63
6/24/2007 22:30	1.477	9.88
6/24/2007 22:35	1.477	9.88
6/24/2007 22:40	1.477	9.88
6/24/2007 22:45	1.477	9.88
6/24/2007 22:50	1.477	9.88
6/24/2007 22:55	1.477	10.93
6/24/2007 23:00	1.477	10.93
6/24/2007 23:05	1.477	10.93
6/24/2007 23:10	1.477	10.93
6/24/2007 23:15	1.477	10.93
6/24/2007 23:20	1.477	10.93
6/24/2007 23:25	1.477	11.48
6/24/2007 23:30	1.477	11.48
6/24/2007 23:35	1.477	11.48
6/24/2007 23:40	1.477	11.48
6/24/2007 23:45	1.476	11.48
6/24/2007 23:50	1.477	11.48
6/24/2007 23:55	1.477	11.48
6/25/2007 0:00	1.476	11.48
6/25/2007 0:05	1.477	11.48
6/25/2007 0:10	1.478	11.48
6/25/2007 0:15	1.478	11.48
6/25/2007 0:20	1.477	11.48
6/25/2007 0:25	1.478	9.92
6/25/2007 0:30	1.477	8.75
6/25/2007 0:35	1.477	9.89
6/25/2007 0:40	1.477	10.69
6/25/2007 0:45	1.477	10.82
6/25/2007 0:50	1.477	10.39
6/25/2007 0:55	1.477	10.02
6/25/2007 1:00	1.477	8.23
6/25/2007 1:05	1.477	10.11
6/25/2007 1:10	1.477	9.25
6/25/2007 1:15	1.477	9.31
6/25/2007 1:20	1.477	10.13
6/25/2007 1:25	1.477	9.69
6/25/2007 1:30	1.477	9.18
6/25/2007 1:35	1.477	10.75
6/25/2007 1:40	1.477	10.14
6/25/2007 1:45	1.477	10.14
6/25/2007 1:50	1.477	10.14
6/25/2007 1:55	1.477	9.74
6/25/2007 2:00	1.476	9.74
6/25/2007 2:05	1.476	8.49

UNKAMET BROOK FLOW MONITORING DATA - APRIL THROUGH JUNE 2007

UNKAMET BROOK AREA
GENERAL ELECTRIC COMPANY - PITTSFIELD, MASSACHUSETTS

Site Name Isco Quantity Label Units Resolution Significant Digits	2100 Series Site Level Level ft 0.001 5	2100 Series Site Velocity Velocity ft/s 0.01 4
6/25/2007 2:10	1.476	9.24
6/25/2007 2:15	1.477	9.78
6/25/2007 2:20	1.476	10.55
6/25/2007 2:25	1.476	10.55
6/25/2007 2:30	1.476	10.55
6/25/2007 2:35	1.476	11.78
6/25/2007 2:40	1.476	11.78
6/25/2007 2:45	1.476	11.78
6/25/2007 2:50	1.476	11.78
6/25/2007 2:55	1.476	11.78
6/25/2007 3:00	1.476	11.78
6/25/2007 3:05	1.476	10.16
6/25/2007 3:10	1.476	10.16
6/25/2007 3:15	1.476	9.98
6/25/2007 3:20	1.476	8.21
6/25/2007 3:25	1.476	7.72
6/25/2007 3:30	1.476	7.72
6/25/2007 3:35	1.475	7.62
6/25/2007 3:40	1.475	7.17
6/25/2007 3:45	1.475	8.44
6/25/2007 3:50	1.476	-12.66
6/25/2007 3:55	1.475	-12.66
6/25/2007 4:00	1.475	-14.98
6/25/2007 4:05	1.475	-14.98
6/25/2007 4:10	1.474	-14.98
6/25/2007 4:15	1.475	-14.98
6/25/2007 4:20	1.474	-14.98
6/25/2007 4:25	1.475	-14.98
6/25/2007 4:30	1.474	-14.98
6/25/2007 4:35	1.474	-14.98
6/25/2007 4:40	1.475	-14.98
6/25/2007 4:45	1.475	-14.98
6/25/2007 4:50	1.474	-14.98
6/25/2007 4:55	1.475	-14.98
6/25/2007 5:00	1.474	-14.98
6/25/2007 5:05	1.474	-14.98
6/25/2007 5:10	1.474	-14.98
6/25/2007 5:15	1.474	-14.98
6/25/2007 5:20	1.473	-14.98
6/25/2007 5:25	1.474	-14.98
6/25/2007 5:30	1.474	-14.98
6/25/2007 5:35	1.474	-14.98
6/25/2007 5:40	1.474	-14.98
6/25/2007 5:45	1.474	-14.98
6/25/2007 5:50	1.474	-14.98
6/25/2007 5:55	1.473	-14.98
6/25/2007 6:00	1.473	-14.98
6/25/2007 6:05	1.473	-14.98
6/25/2007 6:10	1.473	-14.98

UNKAMET BROOK FLOW MONITORING DATA - APRIL THROUGH JUNE 2007

UNKAMET BROOK AREA
GENERAL ELECTRIC COMPANY - PITTSFIELD, MASSACHUSETTS

Site Name Isco Quantity Label Units Resolution Significant Digits	2100 Series Site Level Level ft 0.001 5	2100 Series Site Velocity Velocity ft/s 0.01 4
6/25/2007 6:15	1.473	-14.98
6/25/2007 6:20	1.473	-14.98
6/25/2007 6:25	1.473	-14.98
6/25/2007 6:30	1.473	-14.98
6/25/2007 6:35	1.473	-14.98
6/25/2007 6:40	1.473	-14.98
6/25/2007 6:45	1.473	-14.98
6/25/2007 6:50	1.473	-14.98
6/25/2007 6:55	1.474	-14.98
6/25/2007 7:00	1.474	-14.98
6/25/2007 7:05	1.473	-14.98
6/25/2007 7:10	1.473	-14.98
6/25/2007 7:15	1.473	-14.98
6/25/2007 7:20	1.472	-14.98
6/25/2007 7:25	1.472	-14.98
6/25/2007 7:30	1.472	-14.98
6/25/2007 7:35	1.472	-14.98
6/25/2007 7:40	1.473	-14.98
6/25/2007 7:45	1.473	-14.98
6/25/2007 7:50	1.473	-14.98
6/25/2007 7:55	1.473	-14.98
6/25/2007 8:00	1.472	-14.98
6/25/2007 8:05	1.472	-14.98
6/25/2007 8:10	1.472	-14.98
6/25/2007 8:15	1.472	-14.98
6/25/2007 8:20	1.472	-14.98
6/25/2007 8:25	1.472	-11.11
6/25/2007 8:30	1.472	-12.14
6/25/2007 8:35	1.473	-13.67
6/25/2007 8:40	1.473	-12.73
6/25/2007 8:45	1.473	-11.19
6/25/2007 8:50	1.473	-11.92
6/25/2007 8:55	1.473	-11.76
6/25/2007 9:00	1.473	-13.61
6/25/2007 9:05	1.474	-11.39
6/25/2007 9:10	1.474	-11.91
6/25/2007 9:15	1.473	-11.99
6/25/2007 9:20	1.473	-11.51
6/25/2007 9:25	1.472	-10.16
6/25/2007 9:30	1.472	-10.26
6/25/2007 9:35	1.472	-11.62
6/25/2007 9:40	1.472	-10.42
6/25/2007 9:45	1.471	-10.06
6/25/2007 9:50	1.471	-10.09
6/25/2007 9:55	1.471	-10.09
6/25/2007 10:00	1.471	-12.04
6/25/2007 10:05	1.472	-12.32
6/25/2007 10:10	1.472	-12.09
6/25/2007 10:15	1.472	-12.88

UNKAMET BROOK FLOW MONITORING DATA - APRIL THROUGH JUNE 2007

UNKAMET BROOK AREA
GENERAL ELECTRIC COMPANY - PITTSFIELD, MASSACHUSETTS

Site Name Isco Quantity Label Units Resolution Significant Digits	2100 Series Site Level Level ft 0.001 5	2100 Series Site Velocity Velocity ft/s 0.01 4
6/25/2007 10:20	1.472	-12.32
6/25/2007 10:25	1.472	-11.8
6/25/2007 10:30	1.472	-12.26
6/25/2007 10:35	1.47	-11.86
6/25/2007 10:40	1.47	-12.83
6/25/2007 10:45	1.47	-11.59
6/25/2007 10:50	1.472	-10.16
6/25/2007 10:55	1.471	-11.33
6/25/2007 11:00	1.47	-11.42
6/25/2007 11:05	1.469	-10.12
6/25/2007 11:10	1.471	-10.52
6/25/2007 11:15	1.47	-11.24
6/25/2007 11:20	1.469	-11.52
6/25/2007 11:25	1.47	-12.57
6/25/2007 11:30	1.469	-12.91
6/25/2007 11:35	1.469	-12.05
6/25/2007 11:40	1.47	-12.49
6/25/2007 11:45	1.47	-13.28
6/25/2007 11:50	1.469	-12.13
6/25/2007 11:55	1.469	-14.19
6/25/2007 12:00	1.469	-11.73
6/25/2007 12:05	1.469	-13
6/25/2007 12:10	1.467	-12.64
6/25/2007 12:15	1.468	-14.57
6/25/2007 12:20	1.467	-12.57
6/25/2007 12:25	1.468	-12.92
6/25/2007 12:30	1.467	-13.15
6/25/2007 12:35	1.466	-13.44
6/25/2007 12:40	1.467	-12.75
6/25/2007 12:45	1.467	-13.92
6/25/2007 12:50	1.467	-13.67
6/25/2007 12:55	1.466	-13.29
6/25/2007 13:00	1.466	-12.56
6/25/2007 13:05	1.465	-11.67
6/25/2007 13:10	1.465	-12.19
6/25/2007 13:15	1.465	-12.62
6/25/2007 13:20	1.466	-11.39
6/25/2007 13:25	1.466	-11.75
6/25/2007 13:30	1.465	-11.83
6/25/2007 13:35	1.463	-12.01
6/25/2007 13:40	1.463	-12.41
6/25/2007 13:45	1.463	-11.85
6/25/2007 13:50	1.463	-12.17
6/25/2007 13:55	1.462	-14.42
6/25/2007 14:00	1.463	-14.42
6/25/2007 14:05	1.464	-13.5
6/25/2007 14:10	1.463	-13.58
6/25/2007 14:15	1.463	-13.93
6/25/2007 14:20	1.463	-13.04

UNKAMET BROOK FLOW MONITORING DATA - APRIL THROUGH JUNE 2007

UNKAMET BROOK AREA
 GENERAL ELECTRIC COMPANY - PITTSFIELD, MASSACHUSETTS

Site Name Isco Quantity Label Units Resolution Significant Digits	2100 Series Site Level Level ft 0.001 5	2100 Series Site Velocity Velocity ft/s 0.01 4
6/25/2007 14:25	1.463	-14.21
6/25/2007 14:30	1.462	-14.48
6/25/2007 14:35	1.463	-13.44
6/25/2007 14:40	1.463	-14.44
6/25/2007 14:45	1.463	-12.73
6/25/2007 14:50	1.463	-13.45
6/25/2007 14:55	1.462	-12.71
6/25/2007 15:00	1.462	-13.32
6/25/2007 15:05	1.462	-13.87
6/25/2007 15:10	1.464	-13.48
6/25/2007 15:15	1.463	-15.37
6/25/2007 15:20	1.463	-13.12
6/25/2007 15:25	1.461	-14.73
6/25/2007 15:30	1.461	-14.85
6/25/2007 15:35	1.461	-13.94
6/25/2007 15:40	1.461	-14.11
6/25/2007 15:45	1.462	-15.29
6/25/2007 15:50	1.462	-14.24
6/25/2007 15:55	1.461	-13.18
6/25/2007 16:00	1.462	-13.92
6/25/2007 16:05	1.461	-13.92
6/25/2007 16:10	1.461	10.01
6/25/2007 16:15	1.461	-14.61
6/25/2007 16:20	1.46	-14.61
6/25/2007 16:25	1.459	-14.61
6/25/2007 16:30	1.46	-14.61
6/25/2007 16:35	1.46	-14.61
6/25/2007 16:40	1.461	9.17
6/25/2007 16:45	1.461	9.17
6/25/2007 16:50	1.461	9.17
6/25/2007 16:55	1.46	-15.13
6/25/2007 17:00	1.461	-14.79
6/25/2007 17:05	1.46	-15.08
6/25/2007 17:10	1.46	-15.29
6/25/2007 17:15	1.46	-15.02
6/25/2007 17:20	1.46	-14.36
6/25/2007 17:25	1.46	-13.79
6/25/2007 17:30	1.46	-13.46
6/25/2007 17:35	1.46	-14.61
6/25/2007 17:40	1.46	-13.36
6/25/2007 17:45	1.46	-13.81
6/25/2007 17:50	1.46	-13.71
6/25/2007 17:55	1.46	-14.3
6/25/2007 18:00	1.46	-14.87
6/25/2007 18:05	1.46	-14.59
6/25/2007 18:10	1.46	-14.27
6/25/2007 18:15	1.459	-13.11
6/25/2007 18:20	1.46	-13.67
6/25/2007 18:25	1.46	-13.19

UNKAMET BROOK FLOW MONITORING DATA - APRIL THROUGH JUNE 2007

UNKAMET BROOK AREA
GENERAL ELECTRIC COMPANY - PITTSFIELD, MASSACHUSETTS

Site Name Isco Quantity Label Units Resolution Significant Digits	2100 Series Site Level Level ft 0.001 5	2100 Series Site Velocity Velocity ft/s 0.01 4
6/25/2007 18:30	1.46	-13.35
6/25/2007 18:35	1.46	-13.25
6/25/2007 18:40	1.46	-13.27
6/25/2007 18:45	1.46	-11.79
6/25/2007 18:50	1.46	-15.31
6/25/2007 18:55	1.46	-15.31
6/25/2007 19:00	1.46	-14.39
6/25/2007 19:05	1.46	-13.3
6/25/2007 19:10	1.46	-11.35
6/25/2007 19:15	1.46	-11.35
6/25/2007 19:20	1.461	-11.35
6/25/2007 19:25	1.461	-12.98
6/25/2007 19:30	1.461	-13.21
6/25/2007 19:35	1.461	-12.8
6/25/2007 19:40	1.461	-13.81
6/25/2007 19:45	1.461	-13.12
6/25/2007 19:50	1.46	-13.49
6/25/2007 19:55	1.461	-11.97
6/25/2007 20:00	1.461	-11.97
6/25/2007 20:05	1.462	-13.53
6/25/2007 20:10	1.462	-13.91
6/25/2007 20:15	1.46	-13.91
6/25/2007 20:20	1.461	-12.32
6/25/2007 20:25	1.461	-12.32
6/25/2007 20:30	1.461	-12.32
6/25/2007 20:35	1.461	-12.32
6/25/2007 20:40	1.461	-12.32
6/25/2007 20:45	1.46	-12.32
6/25/2007 20:50	1.46	-12.32
6/25/2007 20:55	1.461	9.39
6/25/2007 21:00	1.461	7.53
6/25/2007 21:05	1.461	7.53
6/25/2007 21:10	1.461	7.53
6/25/2007 21:15	1.46	7.53
6/25/2007 21:20	1.461	7.53
6/25/2007 21:25	1.463	7.53
6/25/2007 21:30	1.462	7.53
6/25/2007 21:35	1.46	7.53
6/25/2007 21:40	1.458	7.53
6/25/2007 21:45	1.457	7.53
6/25/2007 21:50	1.457	7.53
6/25/2007 21:55	1.457	7.53
6/25/2007 22:00	1.456	7.53
6/25/2007 22:05	1.456	7.53
6/25/2007 22:10	1.456	7.53
6/25/2007 22:15	1.456	7.53
6/25/2007 22:20	1.456	7.53
6/25/2007 22:25	1.456	7.53
6/25/2007 22:30	1.456	7.53

UNKAMET BROOK FLOW MONITORING DATA - APRIL THROUGH JUNE 2007

UNKAMET BROOK AREA
 GENERAL ELECTRIC COMPANY - PITTSFIELD, MASSACHUSETTS

Site Name Isco Quantity Label Units Resolution Significant Digits	2100 Series Site Level Level ft 0.001 5	2100 Series Site Velocity Velocity ft/s 0.01 4
6/25/2007 22:35	1.456	7.53
6/25/2007 22:40	1.456	7.53
6/25/2007 22:45	1.456	7.53
6/25/2007 22:50	1.456	7.53
6/25/2007 22:55	1.456	7.53
6/25/2007 23:00	1.456	7.53
6/25/2007 23:05	1.456	7.53
6/25/2007 23:10	1.456	7.53
6/25/2007 23:15	1.456	7.53
6/25/2007 23:20	1.456	7.53
6/25/2007 23:25	1.455	7.53
6/25/2007 23:30	1.455	7.53
6/25/2007 23:35	1.455	7.53
6/25/2007 23:40	1.455	7.53
6/25/2007 23:45	1.455	7.53
6/25/2007 23:50	1.455	7.53
6/25/2007 23:55	1.455	7.53
6/26/2007 0:00	1.455	7.53
6/26/2007 0:05	1.455	7.53
6/26/2007 0:10	1.455	7.53
6/26/2007 0:15	1.455	7.53
6/26/2007 0:20	1.455	7.53
6/26/2007 0:25	1.457	7.53
6/26/2007 0:30	1.456	7.53
6/26/2007 0:35	1.456	7.53
6/26/2007 0:40	1.456	7.53
6/26/2007 0:45	1.456	7.53
6/26/2007 0:50	1.456	7.53
6/26/2007 0:55	1.456	7.53
6/26/2007 1:00	1.456	7.53
6/26/2007 1:05	1.456	7.53
6/26/2007 1:10	1.455	7.53
6/26/2007 1:15	1.456	7.53
6/26/2007 1:20	1.455	7.53
6/26/2007 1:25	1.455	7.53
6/26/2007 1:30	1.455	7.53
6/26/2007 1:35	1.454	7.53
6/26/2007 1:40	1.454	7.53
6/26/2007 1:45	1.453	7.53
6/26/2007 1:50	1.453	7.53
6/26/2007 1:55	1.453	7.53
6/26/2007 2:00	1.453	7.53
6/26/2007 2:05	1.452	7.53
6/26/2007 2:10	1.452	7.53
6/26/2007 2:15	1.452	7.53
6/26/2007 2:20	1.452	7.53
6/26/2007 2:25	1.452	7.53
6/26/2007 2:30	1.452	7.53
6/26/2007 2:35	1.451	7.53

UNKAMET BROOK FLOW MONITORING DATA - APRIL THROUGH JUNE 2007

UNKAMET BROOK AREA
 GENERAL ELECTRIC COMPANY - PITTSFIELD, MASSACHUSETTS

Site Name Isco Quantity Label Units Resolution Significant Digits	2100 Series Site Level Level ft 0.001 5	2100 Series Site Velocity Velocity ft/s 0.01 4
6/26/2007 2:40	1.451	7.53
6/26/2007 2:45	1.452	7.53
6/26/2007 2:50	1.452	7.53
6/26/2007 2:55	1.452	7.53
6/26/2007 3:00	1.451	7.53
6/26/2007 3:05	1.452	7.53
6/26/2007 3:10	1.449	7.53
6/26/2007 3:15	1.448	7.53
6/26/2007 3:20	1.448	7.53
6/26/2007 3:25	1.446	7.53
6/26/2007 3:30	1.445	7.53
6/26/2007 3:35	1.445	7.53
6/26/2007 3:40	1.441	7.53
6/26/2007 3:45	1.439	7.53
6/26/2007 3:50	1.438	7.53
6/26/2007 3:55	1.437	7.53
6/26/2007 4:00	1.438	7.53
6/26/2007 4:05	1.437	7.53
6/26/2007 4:10	1.435	7.53
6/26/2007 4:15	1.445	7.53
6/26/2007 4:20	1.443	7.53
6/26/2007 4:25	1.44	7.53
6/26/2007 4:30	1.438	7.53
6/26/2007 4:35	1.437	7.53
6/26/2007 4:40	1.436	7.53
6/26/2007 4:45	1.436	7.53
6/26/2007 4:50	1.436	7.53
6/26/2007 4:55	1.435	7.53
6/26/2007 5:00	1.435	7.53
6/26/2007 5:05	1.435	7.53
6/26/2007 5:10	1.434	7.53
6/26/2007 5:15	1.434	7.53
6/26/2007 5:20	1.434	7.53
6/26/2007 5:25	1.433	7.53
6/26/2007 5:30	1.433	7.53
6/26/2007 5:35	1.433	7.53
6/26/2007 5:40	1.433	7.53
6/26/2007 5:45	1.433	7.53
6/26/2007 5:50	1.432	7.53
6/26/2007 5:55	1.432	7.53
6/26/2007 6:00	1.432	7.53
6/26/2007 6:05	1.432	7.53
6/26/2007 6:10	1.432	7.53
6/26/2007 6:15	1.432	7.53
6/26/2007 6:20	1.432	7.53
6/26/2007 6:25	1.432	7.53
6/26/2007 6:30	1.432	7.53
6/26/2007 6:35	1.432	7.53
6/26/2007 6:40	1.432	7.53

UNKAMET BROOK FLOW MONITORING DATA - APRIL THROUGH JUNE 2007

**UNKAMET BROOK AREA
GENERAL ELECTRIC COMPANY - PITTSFIELD, MASSACHUSETTS**

Site Name Isco Quantity Label Units Resolution Significant Digits	2100 Series Site Level Level ft 0.001 5	2100 Series Site Velocity Velocity ft/s 0.01 4
6/26/2007 6:45	1.432	7.53
6/26/2007 6:50	1.432	7.53
6/26/2007 6:55	1.432	7.53
6/26/2007 7:00	1.432	7.53
6/26/2007 7:05	1.432	7.53
6/26/2007 7:10	1.432	7.53
6/26/2007 7:15	1.432	7.53
6/26/2007 7:20	1.431	7.53
6/26/2007 7:25	1.431	7.53
6/26/2007 7:30	1.431	7.53
6/26/2007 7:35	1.431	7.53
6/26/2007 7:40	1.432	7.53
6/26/2007 7:45	1.432	7.53
6/26/2007 7:50	1.432	7.53
6/26/2007 7:55	1.432	7.53
6/26/2007 8:00	1.431	7.53
6/26/2007 8:05	1.431	9.5
6/26/2007 8:10	1.431	9.5
6/26/2007 8:15	1.431	7.96
6/26/2007 8:20	1.431	9.39
6/26/2007 8:25	1.431	8.04
6/26/2007 8:30	1.431	9.61
6/26/2007 8:35	1.432	9.61
6/26/2007 8:40	1.432	9.43
6/26/2007 8:45	1.432	8.53
6/26/2007 8:50	1.433	9.67
6/26/2007 8:55	1.432	9.78
6/26/2007 9:00	1.432	8.46
6/26/2007 9:05	1.432	9.14
6/26/2007 9:10	1.432	9.14
6/26/2007 9:15	1.432	10.65
6/26/2007 9:20	1.432	8.67
6/26/2007 9:25	1.432	8.67
6/26/2007 9:30	1.432	9.38
6/26/2007 9:35	1.432	8.17
6/26/2007 9:40	1.431	10.08
6/26/2007 9:45	1.43	8.67
6/26/2007 9:50	1.43	7.97
6/26/2007 9:55	1.43	8.73
6/26/2007 10:00	1.43	9.68
6/26/2007 10:05	1.431	8.9
6/26/2007 10:10	1.43	8.9
6/26/2007 10:15	1.431	8.9
6/26/2007 10:20	1.431	10.14
6/26/2007 10:25	1.431	10.62
6/26/2007 10:30	1.43	8.74
6/26/2007 10:35	1.43	8.74
6/26/2007 10:40	1.43	9.73
6/26/2007 10:45	1.429	9.73

UNKAMET BROOK FLOW MONITORING DATA - APRIL THROUGH JUNE 2007

UNKAMET BROOK AREA
GENERAL ELECTRIC COMPANY - PITTSFIELD, MASSACHUSETTS

Site Name Isco Quantity Label Units Resolution Significant Digits	2100 Series Site Level Level ft 0.001 5	2100 Series Site Velocity Velocity ft/s 0.01 4
6/26/2007 10:50	1.43	9.63
6/26/2007 10:55	1.429	9.63
6/26/2007 11:00	1.428	7.98
6/26/2007 11:05	1.428	9.17
6/26/2007 11:10	1.427	10.58
6/26/2007 11:15	1.427	10.18
6/26/2007 11:20	1.427	9.3
6/26/2007 11:25	1.427	10.36
6/26/2007 11:30	1.427	9.43
6/26/2007 11:35	1.427	9.28
6/26/2007 11:40	1.427	8.73
6/26/2007 11:45	1.427	8.93
6/26/2007 11:50	1.427	8.71
6/26/2007 11:55	1.427	8.74
6/26/2007 12:00	1.427	8.1
6/26/2007 12:05	1.426	8.1
6/26/2007 12:10	1.423	8.1
6/26/2007 12:15	1.423	8.1
6/26/2007 12:20	1.421	8.65
6/26/2007 12:25	1.419	8.74
6/26/2007 12:30	1.419	8.74
6/26/2007 12:35	1.419	10.32
6/26/2007 12:40	1.421	10.13
6/26/2007 12:45	1.421	11.49
6/26/2007 12:50	1.421	11.49
6/26/2007 12:55	1.422	11.49
6/26/2007 13:00	1.422	11.49
6/26/2007 13:05	1.422	11.49
6/26/2007 13:10	1.421	11.49
6/26/2007 13:15	1.422	11.49
6/26/2007 13:20	1.423	11.49
6/26/2007 13:25	1.422	11.49
6/26/2007 13:30	1.421	11.49
6/26/2007 13:35	1.422	11.49
6/26/2007 13:40	1.422	11.49
6/26/2007 13:45	1.421	11.49
6/26/2007 13:50	1.422	11.49
6/26/2007 13:55	1.422	-15.15
6/26/2007 14:00	1.421	-15.15
6/26/2007 14:05	1.42	-15.15
6/26/2007 14:10	1.42	-15.15
6/26/2007 14:15	1.42	-15.15
6/26/2007 14:20	1.419	-15.15
6/26/2007 14:25	1.418	-15.15
6/26/2007 14:30	1.419	-15.15
6/26/2007 14:35	1.418	-15.15
6/26/2007 14:40	1.418	-15.15
6/26/2007 14:45	1.418	-15.15
6/26/2007 14:50	1.418	-15.15

UNKAMET BROOK FLOW MONITORING DATA - APRIL THROUGH JUNE 2007

UNKAMET BROOK AREA
GENERAL ELECTRIC COMPANY - PITTSFIELD, MASSACHUSETTS

Site Name Isco Quantity Label Units Resolution Significant Digits	2100 Series Site Level Level ft 0.001 5	2100 Series Site Velocity Velocity ft/s 0.01 4
6/26/2007 14:55	1.418	-15.15
6/26/2007 15:00	1.416	-15.15
6/26/2007 15:05	1.417	-15.15
6/26/2007 15:10	1.416	-15.15
6/26/2007 15:15	1.417	-15.15
6/26/2007 15:20	1.416	-15.15
6/26/2007 15:25	1.415	-15.15
6/26/2007 15:30	1.416	-15.15
6/26/2007 15:35	1.416	-15.15
6/26/2007 15:40	1.416	-15.15
6/26/2007 15:45	1.417	-15.15
6/26/2007 15:50	1.417	-15.15
6/26/2007 15:55	1.417	-15.15
6/26/2007 16:00	1.417	-15.15
6/26/2007 16:05	1.417	-15.15
6/26/2007 16:10	1.417	-15.15
6/26/2007 16:15	1.416	-15.15
6/26/2007 16:20	1.418	-15.15
6/26/2007 16:25	1.417	-15.15
6/26/2007 16:30	1.417	-15.15
6/26/2007 16:35	1.416	-15.15
6/26/2007 16:40	1.417	-15.15
6/26/2007 16:45	1.417	-15.15
6/26/2007 16:50	1.416	-15.15
6/26/2007 16:55	1.417	-15.15
6/26/2007 17:00	1.417	-15.15
6/26/2007 17:05	1.417	-15.15
6/26/2007 17:10	1.418	-15.15
6/26/2007 17:15	1.417	-15.15
6/26/2007 17:20	1.418	-15.15
6/26/2007 17:25	1.417	-15.15
6/26/2007 17:30	1.417	-15.15
6/26/2007 17:35	1.417	-15.15
6/26/2007 17:40	1.417	-15.15
6/26/2007 17:45	1.418	-15.15
6/26/2007 17:50	1.418	-15.15
6/26/2007 17:55	1.418	-15.15
6/26/2007 18:00	1.418	-15.15
6/26/2007 18:05	1.418	-15.15
6/26/2007 18:10	1.417	-15.15
6/26/2007 18:15	1.417	-15.15
6/26/2007 18:20	1.417	-15.15
6/26/2007 18:25	1.417	-15.15
6/26/2007 18:30	1.416	-15.15
6/26/2007 18:35	1.416	-15.15
6/26/2007 18:40	1.416	-15.15
6/26/2007 18:45	1.417	-15.15
6/26/2007 18:50	1.416	-15.15
6/26/2007 18:55	1.416	-15.15

UNKAMET BROOK FLOW MONITORING DATA - APRIL THROUGH JUNE 2007

UNKAMET BROOK AREA
 GENERAL ELECTRIC COMPANY - PITTSFIELD, MASSACHUSETTS

Site Name Isco Quantity Label Units Resolution Significant Digits	2100 Series Site Level Level ft 0.001 5	2100 Series Site Velocity Velocity ft/s 0.01 4
6/26/2007 19:00	1.416	-14.82
6/26/2007 19:05	1.416	-14.82
6/26/2007 19:10	1.416	-14.82
6/26/2007 19:15	1.416	-14.82
6/26/2007 19:20	1.417	-14.81
6/26/2007 19:25	1.416	-14.81
6/26/2007 19:30	1.416	-14.81
6/26/2007 19:35	1.416	-15.08
6/26/2007 19:40	1.416	-15.08
6/26/2007 19:45	1.416	-15.08
6/26/2007 19:50	1.416	-15.08
6/26/2007 19:55	1.416	-15.08
6/26/2007 20:00	1.416	-15.08
6/26/2007 20:05	1.416	-15.08
6/26/2007 20:10	1.416	-15.08
6/26/2007 20:15	1.416	-15.08
6/26/2007 20:20	1.416	-15.08
6/26/2007 20:25	1.416	-15.08
6/26/2007 20:30	1.417	-15.08
6/26/2007 20:35	1.417	-15.08
6/26/2007 20:40	1.417	-15.08
6/26/2007 20:45	1.417	-15.08
6/26/2007 20:50	1.417	-15.08
6/26/2007 20:55	1.417	-15.08
6/26/2007 21:00	1.417	-15.08
6/26/2007 21:05	1.417	-14.66
6/26/2007 21:10	1.417	-14.66
6/26/2007 21:15	1.417	-12.96
6/26/2007 21:20	1.417	-13.13
6/26/2007 21:25	1.417	-13.69
6/26/2007 21:30	1.417	-13.69
6/26/2007 21:35	1.417	-13.69
6/26/2007 21:40	1.417	-14.97
6/26/2007 21:45	1.417	-14.97
6/26/2007 21:50	1.417	-14.97
6/26/2007 21:55	1.417	-14.97
6/26/2007 22:00	1.417	-14.97
6/26/2007 22:05	1.417	-14.97
6/26/2007 22:10	1.417	-14.97
6/26/2007 22:15	1.417	-14.97
6/26/2007 22:20	1.417	-14.97
6/26/2007 22:25	1.417	-14.97
6/26/2007 22:30	1.417	-14.97
6/26/2007 22:35	1.416	-14.97
6/26/2007 22:40	1.417	-14.97
6/26/2007 22:45	1.417	-14.97
6/26/2007 22:50	1.417	-14.97
6/26/2007 22:55	1.417	-14.97
6/26/2007 23:00	1.417	-14.97

UNKAMET BROOK FLOW MONITORING DATA - APRIL THROUGH JUNE 2007

UNKAMET BROOK AREA
 GENERAL ELECTRIC COMPANY - PITTSFIELD, MASSACHUSETTS

Site Name Isco Quantity Label Units Resolution Significant Digits	2100 Series Site Level Level ft 0.001 5	2100 Series Site Velocity Velocity ft/s 0.01 4
6/26/2007 23:05	1.417	-14.97
6/26/2007 23:10	1.417	-14.97
6/26/2007 23:15	1.416	-14.97
6/26/2007 23:20	1.417	-14.97
6/26/2007 23:25	1.418	-14.97
6/26/2007 23:30	1.417	-14.97
6/26/2007 23:35	1.417	-14.97
6/26/2007 23:40	1.417	-14.97
6/26/2007 23:45	1.417	-14.97
6/26/2007 23:50	1.416	-14.97
6/26/2007 23:55	1.417	-14.97
6/27/2007 0:00	1.417	-14.97
6/27/2007 0:05	1.416	-14.97
6/27/2007 0:10	1.416	-14.97
6/27/2007 0:15	1.417	-14.97
6/27/2007 0:20	1.416	-14.97
6/27/2007 0:25	1.416	-14.97
6/27/2007 0:30	1.416	-14.97
6/27/2007 0:35	1.416	-14.97
6/27/2007 0:40	1.418	-14.97
6/27/2007 0:45	1.415	-14.97
6/27/2007 0:50	1.414	-14.97
6/27/2007 0:55	1.414	-14.97
6/27/2007 1:00	1.413	-14.97
6/27/2007 1:05	1.413	-14.97
6/27/2007 1:10	1.413	-14.97
6/27/2007 1:15	1.413	-14.97
6/27/2007 1:20	1.413	-14.97
6/27/2007 1:25	1.412	-14.97
6/27/2007 1:30	1.413	-14.97
6/27/2007 1:35	1.413	-14.97
6/27/2007 1:40	1.413	-14.97
6/27/2007 1:45	1.413	-14.97
6/27/2007 1:50	1.413	-14.97
6/27/2007 1:55	1.413	-14.97
6/27/2007 2:00	1.412	-14.97
6/27/2007 2:05	1.413	-14.97
6/27/2007 2:10	1.413	-14.97
6/27/2007 2:15	1.412	-14.97
6/27/2007 2:20	1.412	-14.97
6/27/2007 2:25	1.413	-14.97
6/27/2007 2:30	1.412	-14.97
6/27/2007 2:35	1.412	-14.97
6/27/2007 2:40	1.412	-14.97
6/27/2007 2:45	1.412	-14.97
6/27/2007 2:50	1.412	-14.97
6/27/2007 2:55	1.412	-14.97
6/27/2007 3:00	1.412	-14.97
6/27/2007 3:05	1.412	-14.97

UNKAMET BROOK FLOW MONITORING DATA - APRIL THROUGH JUNE 2007

UNKAMET BROOK AREA
 GENERAL ELECTRIC COMPANY - PITTSFIELD, MASSACHUSETTS

Site Name Isco Quantity Label Units Resolution Significant Digits	2100 Series Site Level Level ft 0.001 5	2100 Series Site Velocity Velocity ft/s 0.01 4
6/27/2007 3:10	1.412	-14.97
6/27/2007 3:15	1.412	-14.97
6/27/2007 3:20	1.412	-14.97
6/27/2007 3:25	1.412	-14.97
6/27/2007 3:30	1.411	-14.97
6/27/2007 3:35	1.411	-14.97
6/27/2007 3:40	1.411	-14.97
6/27/2007 3:45	1.411	-14.97
6/27/2007 3:50	1.411	-14.97
6/27/2007 3:55	1.411	-14.97
6/27/2007 4:00	1.41	-14.97
6/27/2007 4:05	1.411	-14.97
6/27/2007 4:10	1.41	-14.97
6/27/2007 4:15	1.41	-14.97
6/27/2007 4:20	1.41	-14.97
6/27/2007 4:25	1.41	-14.97
6/27/2007 4:30	1.41	-14.97
6/27/2007 4:35	1.41	-14.97
6/27/2007 4:40	1.41	-14.97
6/27/2007 4:45	1.41	-14.97
6/27/2007 4:50	1.41	-14.97
6/27/2007 4:55	1.41	-14.97
6/27/2007 5:00	1.41	-14.97
6/27/2007 5:05	1.41	-14.97
6/27/2007 5:10	1.41	-14.97
6/27/2007 5:15	1.409	-14.97
6/27/2007 5:20	1.409	-14.97
6/27/2007 5:25	1.41	-14.97
6/27/2007 5:30	1.41	-14.97
6/27/2007 5:35	1.409	-14.97
6/27/2007 5:40	1.409	-14.97
6/27/2007 5:45	1.409	-14.97
6/27/2007 5:50	1.409	-14.97
6/27/2007 5:55	1.409	-14.97
6/27/2007 6:00	1.409	-14.97
6/27/2007 6:05	1.409	-14.97
6/27/2007 6:10	1.409	-14.97
6/27/2007 6:15	1.409	-14.97
6/27/2007 6:20	1.409	-14.97
6/27/2007 6:25	1.409	-14.97
6/27/2007 6:30	1.409	-14.97
6/27/2007 6:35	1.409	-14.97
6/27/2007 6:40	1.409	-14.97
6/27/2007 6:45	1.409	-14.97
6/27/2007 6:50	1.41	-14.97
6/27/2007 6:55	1.409	-14.97
6/27/2007 7:00	1.41	-14.97
6/27/2007 7:05	1.409	-14.97
6/27/2007 7:10	1.41	-14.97

UNKAMET BROOK FLOW MONITORING DATA - APRIL THROUGH JUNE 2007

UNKAMET BROOK AREA
 GENERAL ELECTRIC COMPANY - PITTSFIELD, MASSACHUSETTS

Site Name Isco Quantity Label Units Resolution Significant Digits	2100 Series Site Level Level ft 0.001 5	2100 Series Site Velocity Velocity ft/s 0.01 4
6/27/2007 7:15	1.409	-14.97
6/27/2007 7:20	1.409	-14.97
6/27/2007 7:25	1.409	-14.97
6/27/2007 7:30	1.409	-14.97
6/27/2007 7:35	1.409	-14.97
6/27/2007 7:40	1.41	-14.97
6/27/2007 7:45	1.41	-14.97
6/27/2007 7:50	1.409	-14.97
6/27/2007 7:55	1.409	-14.97
6/27/2007 8:00	1.408	-14.97
6/27/2007 8:05	1.409	-14.97
6/27/2007 8:10	1.408	-14.97
6/27/2007 8:15	1.409	-14.97
6/27/2007 8:20	1.409	-14.97
6/27/2007 8:25	1.409	-14.97
6/27/2007 8:30	1.409	-14.97
6/27/2007 8:35	1.409	-14.97
6/27/2007 8:40	1.409	-14.97
6/27/2007 8:45	1.41	-14.97
6/27/2007 8:50	1.41	-14.97
6/27/2007 8:55	1.41	-14.97
6/27/2007 9:00	1.41	-14.97
6/27/2007 9:05	1.41	-14.97
6/27/2007 9:10	1.41	-14.97
6/27/2007 9:15	1.41	-14.97
6/27/2007 9:20	1.41	-14.97
6/27/2007 9:25	1.41	-14.97
6/27/2007 9:30	1.41	-14.97
6/27/2007 9:35	1.41	-14.97
6/27/2007 9:40	1.41	-14.97
6/27/2007 9:45	1.41	-14.97
6/27/2007 9:50	1.409	-14.97
6/27/2007 9:55	1.409	-14.97
6/27/2007 10:00	1.41	-14.97
6/27/2007 10:05	1.41	-14.97
6/27/2007 10:10	1.409	-14.97
6/27/2007 10:15	1.409	-14.97
6/27/2007 10:20	1.409	-14.97
6/27/2007 10:25	1.409	-14.97
6/27/2007 10:30	1.41	-14.97
6/27/2007 10:35	1.409	-14.97
6/27/2007 10:40	1.409	-14.97
6/27/2007 10:45	1.409	-14.97
6/27/2007 10:50	1.409	-14.97
6/27/2007 10:55	1.409	-14.97
6/27/2007 11:00	1.408	-14.97
6/27/2007 11:05	1.408	-14.97
6/27/2007 11:10	1.408	-14.97
6/27/2007 11:15	1.408	-14.97

UNKAMET BROOK FLOW MONITORING DATA - APRIL THROUGH JUNE 2007

UNKAMET BROOK AREA
 GENERAL ELECTRIC COMPANY - PITTSFIELD, MASSACHUSETTS

Site Name Isco Quantity Label Units Resolution Significant Digits	2100 Series Site Level Level ft 0.001 5	2100 Series Site Velocity Velocity ft/s 0.01 4
6/27/2007 11:20	1.407	-14.97
6/27/2007 11:25	1.407	-14.97
6/27/2007 11:30	1.407	-14.97
6/27/2007 11:35	1.408	-14.97
6/27/2007 11:40	1.407	-14.97
6/27/2007 11:45	1.409	-14.97
6/27/2007 11:50	1.408	-14.97
6/27/2007 11:55	1.407	-14.97
6/27/2007 12:00	1.406	12.47
6/27/2007 12:05	1.406	12.47
6/27/2007 12:10	1.406	11.83
6/27/2007 12:15	1.407	11.83
6/27/2007 12:20	1.407	11.83
6/27/2007 12:25	1.407	11.83
6/27/2007 12:30	1.406	11.83
6/27/2007 12:35	1.405	11.83
6/27/2007 12:40	1.405	11.83
6/27/2007 12:45	1.406	11.83
6/27/2007 12:50	1.404	11.83
6/27/2007 12:55	1.405	11.83
6/27/2007 13:00	1.405	11.83
6/27/2007 13:05	1.405	11.83
6/27/2007 13:10	1.405	11.83
6/27/2007 13:15	1.405	11.83
6/27/2007 13:20	1.405	11.83
6/27/2007 13:25	1.404	11.83
6/27/2007 13:30	1.404	11.83
6/27/2007 13:35	1.405	11.83
6/27/2007 13:40	1.404	11.83
6/27/2007 13:45	1.403	11.83
6/27/2007 13:50	1.403	11.83
6/27/2007 13:55	1.403	11.83
6/27/2007 14:00	1.403	11.83
6/27/2007 14:05	1.404	11.83
6/27/2007 14:10	1.404	11.83
6/27/2007 14:15	1.403	11.83
6/27/2007 14:20	1.403	11.83
6/27/2007 14:25	1.403	11.83
6/27/2007 14:30	1.403	11.83
6/27/2007 14:35	1.403	11.83
6/27/2007 14:40	1.403	11.83
6/27/2007 14:45	1.402	11.83
6/27/2007 14:50	1.402	11.83
6/27/2007 14:55	1.402	11.83
6/27/2007 15:00	1.402	11.83
6/27/2007 15:05	1.402	11.83
6/27/2007 15:10	1.401	11.83
6/27/2007 15:15	1.402	11.83
6/27/2007 15:20	1.402	11.83

UNKAMET BROOK FLOW MONITORING DATA - APRIL THROUGH JUNE 2007

UNKAMET BROOK AREA
GENERAL ELECTRIC COMPANY - PITTSFIELD, MASSACHUSETTS

Site Name Isco Quantity Label Units Resolution Significant Digits	2100 Series Site Level Level ft 0.001 5	2100 Series Site Velocity Velocity ft/s 0.01 4
6/27/2007 15:25	1.402	11.83
6/27/2007 15:30	1.402	11.83
6/27/2007 15:35	1.401	11.83
6/27/2007 15:40	1.402	11.83
6/27/2007 15:45	1.402	11.83
6/27/2007 15:50	1.401	11.83
6/27/2007 15:55	1.4	11.83
6/27/2007 16:00	1.401	11.83
6/27/2007 16:05	1.401	11.83
6/27/2007 16:10	1.401	11.83
6/27/2007 16:15	1.401	11.83
6/27/2007 16:20	1.401	11.83
6/27/2007 16:25	1.401	11.83
6/27/2007 16:30	1.402	11.83
6/27/2007 16:35	1.401	11.83
6/27/2007 16:40	1.401	11.83
6/27/2007 16:45	1.401	11.83
6/27/2007 16:50	1.401	11.83
6/27/2007 16:55	1.402	11.83
6/27/2007 17:00	1.402	11.83
6/27/2007 17:05	1.402	11.83
6/27/2007 17:10	1.402	11.83
6/27/2007 17:15	1.402	11.83
6/27/2007 17:20	1.402	11.83
6/27/2007 17:25	1.399	11.83
6/27/2007 17:30	1.399	11.83
6/27/2007 17:35	1.402	11.83
6/27/2007 17:40	1.398	11.83
6/27/2007 17:45	1.403	11.83
6/27/2007 17:50	1.407	11.83
6/27/2007 17:55	1.418	11.83
6/27/2007 18:00	1.471	11.83
6/27/2007 18:05	1.687	11.83
6/27/2007 18:10	1.939	11.83
6/27/2007 18:15	2.129	11.83
6/27/2007 18:20	2.324	11.83
6/27/2007 18:25	2.442	11.83
6/27/2007 18:30	2.448	11.83
6/27/2007 18:35	2.403	11.83
6/27/2007 18:40	2.345	11.83
6/27/2007 18:45	2.289	11.83
6/27/2007 18:50	2.237	11.83
6/27/2007 18:55	2.188	11.83
6/27/2007 19:00	2.143	11.83
6/27/2007 19:05	2.099	11.83
6/27/2007 19:10	2.058	11.83
6/27/2007 19:15	2.023	11.83
6/27/2007 19:20	1.989	11.83
6/27/2007 19:25	1.958	11.83

UNKAMET BROOK FLOW MONITORING DATA - APRIL THROUGH JUNE 2007

UNKAMET BROOK AREA
GENERAL ELECTRIC COMPANY - PITTSFIELD, MASSACHUSETTS

Site Name Isco Quantity Label Units Resolution Significant Digits	2100 Series Site Level Level ft 0.001 5	2100 Series Site Velocity Velocity ft/s 0.01 4
6/27/2007 19:30	1.931	11.83
6/27/2007 19:35	1.907	11.83
6/27/2007 19:40	1.887	11.83
6/27/2007 19:45	1.869	11.83
6/27/2007 19:50	1.853	11.83
6/27/2007 19:55	1.839	11.83
6/27/2007 20:00	1.826	11.83
6/27/2007 20:05	1.815	11.83
6/27/2007 20:10	1.805	11.83
6/27/2007 20:15	1.796	11.83
6/27/2007 20:20	1.787	11.83
6/27/2007 20:25	1.78	11.83
6/27/2007 20:30	1.774	11.83
6/27/2007 20:35	1.767	11.83
6/27/2007 20:40	1.761	11.83
6/27/2007 20:45	1.755	11.83
6/27/2007 20:50	1.75	11.83
6/27/2007 20:55	1.744	11.83
6/27/2007 21:00	1.739	11.83
6/27/2007 21:05	1.734	11.83
6/27/2007 21:10	1.73	11.83
6/27/2007 21:15	1.726	11.83
6/27/2007 21:20	1.722	11.83
6/27/2007 21:25	1.718	11.83
6/27/2007 21:30	1.714	11.83
6/27/2007 21:35	1.71	11.83
6/27/2007 21:40	1.705	11.83
6/27/2007 21:45	1.702	11.83
6/27/2007 21:50	1.698	11.83
6/27/2007 21:55	1.694	11.83
6/27/2007 22:00	1.691	11.83
6/27/2007 22:05	1.687	11.83
6/27/2007 22:10	1.683	11.83
6/27/2007 22:15	1.679	11.83
6/27/2007 22:20	1.675	11.83
6/27/2007 22:25	1.672	11.83
6/27/2007 22:30	1.668	11.83
6/27/2007 22:35	1.665	11.83
6/27/2007 22:40	1.665	11.83
6/27/2007 22:45	1.659	11.83
6/27/2007 22:50	1.656	11.83
6/27/2007 22:55	1.652	11.83
6/27/2007 23:00	1.648	11.83
6/27/2007 23:05	1.646	11.83
6/27/2007 23:10	1.644	11.83
6/27/2007 23:15	1.64	11.83
6/27/2007 23:20	1.634	11.83
6/27/2007 23:25	1.63	11.83
6/27/2007 23:30	1.627	11.83

UNKAMET BROOK FLOW MONITORING DATA - APRIL THROUGH JUNE 2007

UNKAMET BROOK AREA
 GENERAL ELECTRIC COMPANY - PITTSFIELD, MASSACHUSETTS

Site Name Isco Quantity Label Units Resolution Significant Digits	2100 Series Site Level Level ft 0.001 5	2100 Series Site Velocity Velocity ft/s 0.01 4
6/27/2007 23:35	1.622	11.83
6/27/2007 23:40	1.62	11.83
6/27/2007 23:45	1.617	11.83
6/27/2007 23:50	1.615	11.83
6/27/2007 23:55	1.612	11.83
6/28/2007 0:00	1.61	11.83
6/28/2007 0:05	1.607	11.83
6/28/2007 0:10	1.605	11.83
6/28/2007 0:15	1.603	11.83
6/28/2007 0:20	1.601	11.83
6/28/2007 0:25	1.6	11.83
6/28/2007 0:30	1.598	11.83
6/28/2007 0:35	1.595	11.83
6/28/2007 0:40	1.593	11.83
6/28/2007 0:45	1.591	11.83
6/28/2007 0:50	1.589	11.83
6/28/2007 0:55	1.587	11.83
6/28/2007 1:00	1.586	11.83
6/28/2007 1:05	1.583	11.83
6/28/2007 1:10	1.582	11.83
6/28/2007 1:15	1.58	11.83
6/28/2007 1:20	1.579	11.83
6/28/2007 1:25	1.577	11.83
6/28/2007 1:30	1.575	11.83
6/28/2007 1:35	1.573	11.83
6/28/2007 1:40	1.571	11.83
6/28/2007 1:45	1.57	11.83
6/28/2007 1:50	1.568	11.83
6/28/2007 1:55	1.567	11.83
6/28/2007 2:00	1.565	11.83
6/28/2007 2:05	1.563	11.83
6/28/2007 2:10	1.562	11.83
6/28/2007 2:15	1.561	11.83
6/28/2007 2:20	1.559	11.83
6/28/2007 2:25	1.556	11.83
6/28/2007 2:30	1.556	11.83
6/28/2007 2:35	1.555	11.83
6/28/2007 2:40	1.553	11.83
6/28/2007 2:45	1.552	11.83
6/28/2007 2:50	1.55	11.83
6/28/2007 2:55	1.549	11.83
6/28/2007 3:00	1.547	11.83
6/28/2007 3:05	1.546	11.83
6/28/2007 3:10	1.546	11.83
6/28/2007 3:15	1.544	11.83
6/28/2007 3:20	1.543	11.83
6/28/2007 3:25	1.542	11.83
6/28/2007 3:30	1.541	11.83
6/28/2007 3:35	1.539	11.83

UNKAMET BROOK FLOW MONITORING DATA - APRIL THROUGH JUNE 2007

UNKAMET BROOK AREA
GENERAL ELECTRIC COMPANY - PITTSFIELD, MASSACHUSETTS

Site Name Isco Quantity Label Units Resolution Significant Digits	2100 Series Site Level Level ft 0.001 5	2100 Series Site Velocity Velocity ft/s 0.01 4
6/28/2007 3:40	1.539	11.83
6/28/2007 3:45	1.537	11.83
6/28/2007 3:50	1.537	11.83
6/28/2007 3:55	1.536	11.83
6/28/2007 4:00	1.535	11.83
6/28/2007 4:05	1.533	11.83
6/28/2007 4:10	1.532	11.83
6/28/2007 4:15	1.531	11.83
6/28/2007 4:20	1.531	11.83
6/28/2007 4:25	1.529	11.83
6/28/2007 4:30	1.528	11.83
6/28/2007 4:35	1.528	11.83
6/28/2007 4:40	1.527	11.83
6/28/2007 4:45	1.526	11.83
6/28/2007 4:50	1.525	11.83
6/28/2007 4:55	1.524	11.83
6/28/2007 5:00	1.523	11.83
6/28/2007 5:05	1.522	11.83
6/28/2007 5:10	1.521	11.83
6/28/2007 5:15	1.52	11.83
6/28/2007 5:20	1.519	11.83
6/28/2007 5:25	1.519	11.83
6/28/2007 5:30	1.517	11.83
6/28/2007 5:35	1.516	11.83
6/28/2007 5:40	1.516	11.83
6/28/2007 5:45	1.515	11.83
6/28/2007 5:50	1.515	11.83
6/28/2007 5:55	1.513	11.83
6/28/2007 6:00	1.513	11.83
6/28/2007 6:05	1.512	11.83
6/28/2007 6:10	1.511	11.83
6/28/2007 6:15	1.51	11.83
6/28/2007 6:20	1.509	11.83
6/28/2007 6:25	1.509	11.83
6/28/2007 6:30	1.509	11.83
6/28/2007 6:35	1.508	11.83
6/28/2007 6:40	1.507	11.83
6/28/2007 6:45	1.507	11.83
6/28/2007 6:50	1.506	11.83
6/28/2007 6:55	1.506	11.83
6/28/2007 7:00	1.505	11.83
6/28/2007 7:05	1.504	11.83
6/28/2007 7:10	1.504	11.83
6/28/2007 7:15	1.504	11.83
6/28/2007 7:20	1.503	11.83
6/28/2007 7:25	1.503	11.83
6/28/2007 7:30	1.502	11.83
6/28/2007 7:35	1.502	11.83
6/28/2007 7:40	1.501	11.83

UNKAMET BROOK FLOW MONITORING DATA - APRIL THROUGH JUNE 2007

UNKAMET BROOK AREA
 GENERAL ELECTRIC COMPANY - PITTSFIELD, MASSACHUSETTS

Site Name Isco Quantity Label Units Resolution Significant Digits	2100 Series Site Level Level ft 0.001 5	2100 Series Site Velocity Velocity ft/s 0.01 4
6/28/2007 7:45	1.501	11.83
6/28/2007 7:50	1.5	11.83
6/28/2007 7:55	1.5	11.83
6/28/2007 8:00	1.499	11.83
6/28/2007 8:05	1.498	11.83
6/28/2007 8:10	1.498	11.83
6/28/2007 8:15	1.498	11.83
6/28/2007 8:20	1.497	11.83
6/28/2007 8:25	1.496	11.83
6/28/2007 8:30	1.496	11.83
6/28/2007 8:35	1.496	11.83
6/28/2007 8:40	1.496	11.83
6/28/2007 8:45	1.496	11.83
6/28/2007 8:50	1.494	11.83
6/28/2007 8:55	1.494	11.83
6/28/2007 9:00	1.494	11.83
6/28/2007 9:05	1.494	11.83
6/28/2007 9:10	1.493	11.83
6/28/2007 9:15	1.493	11.83
6/28/2007 9:20	1.492	11.83
6/28/2007 9:25	1.492	11.83
6/28/2007 9:30	1.492	11.83
6/28/2007 9:35	1.492	11.83
6/28/2007 9:40	1.491	11.83
6/28/2007 9:45	1.491	11.83
6/28/2007 9:50	1.49	11.83
6/28/2007 9:55	1.489	11.83
6/28/2007 10:00	1.49	11.83
6/28/2007 10:05	1.491	11.83
6/28/2007 10:10	1.489	11.83
6/28/2007 10:15	1.488	11.83
6/28/2007 10:20	1.488	11.83
6/28/2007 10:25	1.487	11.83
6/28/2007 10:30	1.487	11.83
6/28/2007 10:35	1.486	11.83
6/28/2007 10:40	1.486	11.83
6/28/2007 10:45	1.486	11.83
6/28/2007 10:50	1.485	11.83
6/28/2007 10:55	1.484	11.83
6/28/2007 11:00	1.484	11.83
6/28/2007 11:05	1.484	11.83
6/28/2007 11:10	1.482	11.83
6/28/2007 11:15	1.483	11.83
6/28/2007 11:20	1.483	11.83
6/28/2007 11:25	1.482	11.83
6/28/2007 11:30	1.48	11.83
6/28/2007 11:35	1.481	11.83
6/28/2007 11:40	1.48	11.83
6/28/2007 11:45	1.48	11.83

UNKAMET BROOK FLOW MONITORING DATA - APRIL THROUGH JUNE 2007

UNKAMET BROOK AREA
GENERAL ELECTRIC COMPANY - PITTSFIELD, MASSACHUSETTS

Site Name Isco Quantity Label Units Resolution Significant Digits	2100 Series Site Level Level ft 0.001 5	2100 Series Site Velocity Velocity ft/s 0.01 4
6/28/2007 11:50	1.481	11.83
6/28/2007 11:55	1.48	11.83
6/28/2007 12:00	1.48	11.83
6/28/2007 12:05	1.48	11.83
6/28/2007 12:10	1.479	11.83
6/28/2007 12:15	1.478	11.83
6/28/2007 12:20	1.479	11.83
6/28/2007 12:25	1.477	11.83
6/28/2007 12:30	1.477	11.83
6/28/2007 12:35	1.476	11.83
6/28/2007 12:40	1.476	11.83
6/28/2007 12:45	1.475	11.83
6/28/2007 12:50	1.475	11.83
6/28/2007 12:55	1.474	11.83
6/28/2007 13:00	1.474	11.83
6/28/2007 13:05	1.474	11.83
6/28/2007 13:10	1.476	11.83
6/28/2007 13:15	1.473	11.83
6/28/2007 13:20	1.472	11.83
6/28/2007 13:25	1.472	11.83
6/28/2007 13:30	1.47	11.83
6/28/2007 13:35	1.473	11.83
6/28/2007 13:40	1.472	11.83
6/28/2007 13:45	1.471	11.83
6/28/2007 13:50	1.47	11.83
6/28/2007 13:55	1.47	11.83
6/28/2007 14:00	1.469	11.83
6/28/2007 14:05	1.47	11.83
6/28/2007 14:10	1.469	11.83
6/28/2007 14:15	1.469	11.83
6/28/2007 14:20	1.468	11.83
6/28/2007 14:25	1.467	11.83
6/28/2007 14:30	1.468	11.83
6/28/2007 14:35	1.466	11.83
6/28/2007 14:40	1.467	11.83
6/28/2007 14:45	1.466	11.83
6/28/2007 14:50	1.467	11.83
6/28/2007 14:55	1.466	11.83
6/28/2007 15:00	1.464	11.83
6/28/2007 15:05	1.465	11.83
6/28/2007 15:10	1.465	11.83
6/28/2007 15:15	1.464	11.83
6/28/2007 15:20	1.463	11.83
6/28/2007 15:25	1.461	11.83
6/28/2007 15:30	1.462	11.83
6/28/2007 15:35	1.462	11.83
6/28/2007 15:40	1.461	11.83
6/28/2007 15:45	1.461	11.83
6/28/2007 15:50	1.462	11.83

UNKAMET BROOK FLOW MONITORING DATA - APRIL THROUGH JUNE 2007

UNKAMET BROOK AREA
 GENERAL ELECTRIC COMPANY - PITTSFIELD, MASSACHUSETTS

Site Name Isco Quantity Label Units Resolution Significant Digits	2100 Series Site Level Level ft 0.001 5	2100 Series Site Velocity Velocity ft/s 0.01 4
6/28/2007 15:55	1.461	11.83
6/28/2007 16:00	1.46	11.83
6/28/2007 16:05	1.461	11.83
6/28/2007 16:10	1.461	11.83
6/28/2007 16:15	1.462	11.83
6/28/2007 16:20	1.459	11.83
6/28/2007 16:25	1.46	11.83
6/28/2007 16:30	1.46	11.83
6/28/2007 16:35	1.46	11.83
6/28/2007 16:40	1.46	11.83
6/28/2007 16:45	1.459	11.83
6/28/2007 16:50	1.459	11.83
6/28/2007 16:55	1.459	11.83
6/28/2007 17:00	1.459	11.83
6/28/2007 17:05	1.458	11.83
6/28/2007 17:10	1.459	11.83
6/28/2007 17:15	1.459	11.83
6/28/2007 17:20	1.459	11.83
6/28/2007 17:25	1.459	11.83
6/28/2007 17:30	1.458	11.83
6/28/2007 17:35	1.457	11.83
6/28/2007 17:40	1.457	11.83
6/28/2007 17:45	1.457	11.83
6/28/2007 17:50	1.456	11.83
6/28/2007 17:55	1.457	11.83
6/28/2007 18:00	1.456	11.83
6/28/2007 18:05	1.456	11.83
6/28/2007 18:10	1.456	11.83
6/28/2007 18:15	1.456	11.83
6/28/2007 18:20	1.456	11.83
6/28/2007 18:25	1.456	11.83
6/28/2007 18:30	1.456	11.83
6/28/2007 18:35	1.456	11.83
6/28/2007 18:40	1.456	11.83
6/28/2007 18:45	1.455	11.83
6/28/2007 18:50	1.455	11.83
6/28/2007 18:55	1.455	11.83
6/28/2007 19:00	1.456	11.83
6/28/2007 19:05	1.455	11.83
6/28/2007 19:10	1.455	11.83
6/28/2007 19:15	1.455	11.83
6/28/2007 19:20	1.455	11.83
6/28/2007 19:25	1.455	11.83
6/28/2007 19:30	1.455	11.83
6/28/2007 19:35	1.455	11.83
6/28/2007 19:40	1.456	11.83
6/28/2007 19:45	1.456	11.83
6/28/2007 19:50	1.455	11.83
6/28/2007 19:55	1.455	11.83

UNKAMET BROOK FLOW MONITORING DATA - APRIL THROUGH JUNE 2007

UNKAMET BROOK AREA
 GENERAL ELECTRIC COMPANY - PITTSFIELD, MASSACHUSETTS

Site Name Isco Quantity Label Units Resolution Significant Digits	2100 Series Site Level Level ft 0.001 5	2100 Series Site Velocity Velocity ft/s 0.01 4
6/28/2007 20:00	1.454	11.83
6/28/2007 20:05	1.454	11.83
6/28/2007 20:10	1.454	11.83
6/28/2007 20:15	1.453	11.83
6/28/2007 20:20	1.454	11.83
6/28/2007 20:25	1.453	11.83
6/28/2007 20:30	1.453	11.83
6/28/2007 20:35	1.453	11.83
6/28/2007 20:40	1.453	11.83
6/28/2007 20:45	1.453	11.83
6/28/2007 20:50	1.453	11.83
6/28/2007 20:55	1.453	11.83
6/28/2007 21:00	1.452	11.83
6/28/2007 21:05	1.452	11.83
6/28/2007 21:10	1.452	11.83
6/28/2007 21:15	1.452	11.83
6/28/2007 21:20	1.451	11.83
6/28/2007 21:25	1.451	11.83
6/28/2007 21:30	1.452	11.83
6/28/2007 21:35	1.451	11.83
6/28/2007 21:40	1.451	11.83
6/28/2007 21:45	1.451	11.83
6/28/2007 21:50	1.451	11.83
6/28/2007 21:55	1.451	11.83
6/28/2007 22:00	1.45	11.83
6/28/2007 22:05	1.449	11.83
6/28/2007 22:10	1.449	11.83
6/28/2007 22:15	1.449	11.83
6/28/2007 22:20	1.449	11.83
6/28/2007 22:25	1.449	11.83
6/28/2007 22:30	1.449	11.83
6/28/2007 22:35	1.449	11.83
6/28/2007 22:40	1.449	11.83
6/28/2007 22:45	1.449	11.83
6/28/2007 22:50	1.448	11.83
6/28/2007 22:55	1.448	11.83
6/28/2007 23:00	1.448	11.83
6/28/2007 23:05	1.448	11.83
6/28/2007 23:10	1.448	11.83
6/28/2007 23:15	1.448	11.83
6/28/2007 23:20	1.447	11.83
6/28/2007 23:25	1.448	11.83
6/28/2007 23:30	1.447	11.83
6/28/2007 23:35	1.448	11.83
6/28/2007 23:40	1.448	11.83
6/28/2007 23:45	1.447	11.83
6/28/2007 23:50	1.447	11.83
6/28/2007 23:55	1.447	11.83
6/29/2007 0:00	1.447	11.83

UNKAMET BROOK FLOW MONITORING DATA - APRIL THROUGH JUNE 2007

UNKAMET BROOK AREA
 GENERAL ELECTRIC COMPANY - PITTSFIELD, MASSACHUSETTS

Site Name Isco Quantity Label Units Resolution Significant Digits	2100 Series Site Level Level ft 0.001 5	2100 Series Site Velocity Velocity ft/s 0.01 4
6/29/2007 0:05	1.447	11.83
6/29/2007 0:10	1.447	11.83
6/29/2007 0:15	1.447	11.83
6/29/2007 0:20	1.447	11.83
6/29/2007 0:25	1.446	11.83
6/29/2007 0:30	1.446	11.83
6/29/2007 0:35	1.446	11.83
6/29/2007 0:40	1.446	11.83
6/29/2007 0:45	1.446	11.83
6/29/2007 0:50	1.446	11.83
6/29/2007 0:55	1.445	11.83
6/29/2007 1:00	1.445	11.83
6/29/2007 1:05	1.445	11.83
6/29/2007 1:10	1.445	11.83
6/29/2007 1:15	1.445	11.83
6/29/2007 1:20	1.445	11.83
6/29/2007 1:25	1.444	11.83
6/29/2007 1:30	1.445	11.83
6/29/2007 1:35	1.445	11.83
6/29/2007 1:40	1.445	11.83
6/29/2007 1:45	1.444	11.83
6/29/2007 1:50	1.444	11.83
6/29/2007 1:55	1.444	11.83
6/29/2007 2:00	1.444	11.83
6/29/2007 2:05	1.443	11.83
6/29/2007 2:10	1.443	11.83
6/29/2007 2:15	1.443	11.83
6/29/2007 2:20	1.443	11.83
6/29/2007 2:25	1.443	11.83
6/29/2007 2:30	1.443	11.83
6/29/2007 2:35	1.441	11.83
6/29/2007 2:40	1.441	11.83
6/29/2007 2:45	1.44	11.83
6/29/2007 2:50	1.44	11.83
6/29/2007 2:55	1.439	11.83
6/29/2007 3:00	1.439	11.83
6/29/2007 3:05	1.439	11.83
6/29/2007 3:10	1.439	11.83
6/29/2007 3:15	1.439	11.83
6/29/2007 3:20	1.438	11.83
6/29/2007 3:25	1.438	11.83
6/29/2007 3:30	1.438	11.83
6/29/2007 3:35	1.438	11.83
6/29/2007 3:40	1.437	11.83
6/29/2007 3:45	1.436	11.83
6/29/2007 3:50	1.437	11.83
6/29/2007 3:55	1.436	11.83
6/29/2007 4:00	1.436	11.83
6/29/2007 4:05	1.436	11.83

UNKAMET BROOK FLOW MONITORING DATA - APRIL THROUGH JUNE 2007

UNKAMET BROOK AREA
 GENERAL ELECTRIC COMPANY - PITTSFIELD, MASSACHUSETTS

Site Name Isco Quantity Label Units Resolution Significant Digits	2100 Series Site Level Level ft 0.001 5	2100 Series Site Velocity Velocity ft/s 0.01 4
6/29/2007 4:10	1.436	11.83
6/29/2007 4:15	1.436	11.83
6/29/2007 4:20	1.436	11.83
6/29/2007 4:25	1.436	11.83
6/29/2007 4:30	1.436	11.83
6/29/2007 4:35	1.436	11.83
6/29/2007 4:40	1.436	11.28
6/29/2007 4:45	1.436	11.28
6/29/2007 4:50	1.436	11.28
6/29/2007 4:55	1.436	11.28
6/29/2007 5:00	1.435	11.28
6/29/2007 5:05	1.436	11.28
6/29/2007 5:10	1.435	11.28
6/29/2007 5:15	1.435	11.28
6/29/2007 5:20	1.435	11.28
6/29/2007 5:25	1.435	11.28
6/29/2007 5:30	1.435	11.28
6/29/2007 5:35	1.434	11.28
6/29/2007 5:40	1.434	11.28
6/29/2007 5:45	1.434	11.28
6/29/2007 5:50	1.434	11.28
6/29/2007 5:55	1.434	11.28
6/29/2007 6:00	1.434	11.28
6/29/2007 6:05	1.434	11.28
6/29/2007 6:10	1.433	11.28
6/29/2007 6:15	1.433	11.28
6/29/2007 6:20	1.433	11.28
6/29/2007 6:25	1.433	11.28
6/29/2007 6:30	1.433	11.28
6/29/2007 6:35	1.433	11.28
6/29/2007 6:40	1.434	11.28
6/29/2007 6:45	1.433	11.28
6/29/2007 6:50	1.433	11.28
6/29/2007 6:55	1.433	11.28
6/29/2007 7:00	1.433	11.28
6/29/2007 7:05	1.433	11.28
6/29/2007 7:10	1.433	11.28
6/29/2007 7:15	1.433	11.28
6/29/2007 7:20	1.433	11.28
6/29/2007 7:25	1.432	11.28
6/29/2007 7:30	1.432	11.28
6/29/2007 7:35	1.432	11.28
6/29/2007 7:40	1.432	11.28
6/29/2007 7:45	1.432	11.28
6/29/2007 7:50	1.433	11.28
6/29/2007 7:55	1.432	11.28
6/29/2007 8:00	1.432	11.28
6/29/2007 8:05	1.432	11.28
6/29/2007 8:10	1.431	11.28

UNKAMET BROOK FLOW MONITORING DATA - APRIL THROUGH JUNE 2007

UNKAMET BROOK AREA
GENERAL ELECTRIC COMPANY - PITTSFIELD, MASSACHUSETTS

Site Name Isco Quantity Label Units Resolution Significant Digits	2100 Series Site Level Level ft 0.001 5	2100 Series Site Velocity Velocity ft/s 0.01 4
6/29/2007 8:15	1.43	11.28
6/29/2007 8:20	1.431	11.28
6/29/2007 8:25	1.431	11.28
6/29/2007 8:30	1.43	11.28
6/29/2007 8:35	1.43	11.28
6/29/2007 8:40	1.43	11.28
6/29/2007 8:45	1.431	11.28
6/29/2007 8:50	1.431	11.28
6/29/2007 8:55	1.431	11.28
6/29/2007 9:00	1.431	11.28
6/29/2007 9:05	1.431	11.28
6/29/2007 9:10	1.431	11.28
6/29/2007 9:15	1.431	11.28
6/29/2007 9:20	1.431	11.28
6/29/2007 9:25	1.431	11.28
6/29/2007 9:30	1.43	11.28
6/29/2007 9:35	1.43	11.28
6/29/2007 9:40	1.43	11.28
6/29/2007 9:45	1.429	11.28
6/29/2007 9:50	1.429	11.28
6/29/2007 9:55	1.429	11.28
6/29/2007 10:00	1.429	11.28
6/29/2007 10:05	1.429	11.28
6/29/2007 10:10	1.429	11.28
6/29/2007 10:15	1.429	11.28
6/29/2007 10:20	1.429	11.28
6/29/2007 10:25	1.429	11.28
6/29/2007 10:30	1.428	11.28
6/29/2007 10:35	1.428	11.28
6/29/2007 10:40	1.427	11.28
6/29/2007 10:45	1.427	11.28
6/29/2007 10:50	1.427	11.28
6/29/2007 10:55	1.427	11.28
6/29/2007 11:00	1.427	11.28
6/29/2007 11:05	1.427	11.28
6/29/2007 11:10	1.426	11.28
6/29/2007 11:15	1.426	11.28
6/29/2007 11:20	1.426	11.28
6/29/2007 11:25	1.427	11.28
6/29/2007 11:30	1.427	11.28
6/29/2007 11:35	1.426	11.28
6/29/2007 11:40	1.426	11.28
6/29/2007 11:45	1.426	11.28
6/29/2007 11:50	1.426	11.28
6/29/2007 11:55	1.426	11.28
6/29/2007 12:00	1.426	11.28
6/29/2007 12:05	1.425	11.28
6/29/2007 12:10	1.425	11.28
6/29/2007 12:15	1.425	11.28

UNKAMET BROOK FLOW MONITORING DATA - APRIL THROUGH JUNE 2007

UNKAMET BROOK AREA
 GENERAL ELECTRIC COMPANY - PITTSFIELD, MASSACHUSETTS

Site Name Isco Quantity Label Units Resolution Significant Digits	2100 Series Site Level Level ft 0.001 5	2100 Series Site Velocity Velocity ft/s 0.01 4
6/29/2007 12:20	1.425	11.28
6/29/2007 12:25	1.426	11.28
6/29/2007 12:30	1.425	11.28
6/29/2007 12:35	1.426	11.28
6/29/2007 12:40	1.425	11.28
6/29/2007 12:45	1.425	11.28
6/29/2007 12:50	1.425	11.28
6/29/2007 12:55	1.424	11.28
6/29/2007 13:00	1.425	11.28
6/29/2007 13:05	1.424	11.28
6/29/2007 13:10	1.423	11.28
6/29/2007 13:15	1.424	11.28
6/29/2007 13:20	1.423	11.28
6/29/2007 13:25	1.423	11.28
6/29/2007 13:30	1.424	11.28
6/29/2007 13:35	1.423	11.28
6/29/2007 13:40	1.422	11.28
6/29/2007 13:45	1.421	11.28
6/29/2007 13:50	1.421	11.28
6/29/2007 13:55	1.422	11.28
6/29/2007 14:00	1.422	11.28
6/29/2007 14:05	1.422	11.28
6/29/2007 14:10	1.422	11.28
6/29/2007 14:15	1.421	11.28
6/29/2007 14:20	1.421	11.28
6/29/2007 14:25	1.421	11.28
6/29/2007 14:30	1.415	11.28
6/29/2007 14:35	1.42	11.28
6/29/2007 14:40	1.42	11.28
6/29/2007 14:45	1.42	11.28
6/29/2007 14:50	1.42	11.28
6/29/2007 14:55	1.42	11.28
6/29/2007 15:00	1.42	11.28
6/29/2007 15:05	1.42	11.28
6/29/2007 15:10	1.419	11.28
6/29/2007 15:15	1.418	11.28
6/29/2007 15:20	1.419	11.28
6/29/2007 15:25	1.418	11.28
6/29/2007 15:30	1.418	11.28
6/29/2007 15:35	1.418	11.28
6/29/2007 15:40	1.418	11.28
6/29/2007 15:45	1.419	11.28
6/29/2007 15:50	1.419	11.28
6/29/2007 15:55	1.419	11.28
6/29/2007 16:00	1.419	11.28
6/29/2007 16:05	1.419	11.28
6/29/2007 16:10	1.419	11.28
6/29/2007 16:15	1.419	11.28
6/29/2007 16:20	1.42	11.28

UNKAMET BROOK FLOW MONITORING DATA - APRIL THROUGH JUNE 2007

UNKAMET BROOK AREA
 GENERAL ELECTRIC COMPANY - PITTSFIELD, MASSACHUSETTS

Site Name Isco Quantity Label Units Resolution Significant Digits	2100 Series Site Level Level ft 0.001 5	2100 Series Site Velocity Velocity ft/s 0.01 4
6/29/2007 16:25	1.42	11.28

**ITEM 8
FORMER OXBOW AREAS A & C
(GECD410)
JUNE 2007**

* All activities described below for this item were conducted pursuant to the Consent Decree.

a. Activities Undertaken/Completed

- Conducted characterization sampling of road material, as identified in Table 8-1.
- Sent Conditional Solution notification letters to owners of properties where Conditional Solutions have been implemented (June 21, 2007).

b. Sampling/Test Results Received

See attached tables.

c. Work Plans/Reports/Documents Submitted

None

d. Upcoming Scheduled and Anticipated Activities (next six weeks)

- Send notification letters to encumbrance holders on properties where Conditional Solutions have been implemented.
- Submit report on May 2007 inspection of backfilled/restored areas.

e. General Progress/Unresolved Issues/Potential Schedule Impacts

No issues

f. Proposed/Approved Work Plan Modifications

None

**TABLE 8-1
DATA RECEIVED AND/OR SAMPLES COLLECTED DURING JUNE 2007**

**FORMER OXBOW AREAS A AND C
GENERAL ELECTRIC COMPANY - PITTSFIELD MASSACHUSETTS**

Project Name	Field Sample ID	Sample Date	Matrix	Laboratory	Analyses	Date Received by GE or BBL
Road Material Characterization Sampling	OXBOWA&CROADMATERIALS-1	6/12/07	Soil	SGS	PCB, VOC, SVOC, Metals	6/28/07

**TABLE 8-2
DATA RECEIVED DURING JUNE 2007**

**ROAD MATERIAL CHARACTERIZATION SAMPLING
FORMER OXBOW AREAS A & C
GENERAL ELECTRIC COMPANY - PITTSFIELD, MASSACHUSETTS
(Results are presented in parts per million, ppm)**

Parameter	Sample ID: Date Collected:	OxbowA&CRoadMaterials-1 06/12/07
Volatile Organics		
Acetone		0.012
Carbon Disulfide		0.0025 J
Methylene Chloride		0.0075
PCBs		
Aroclor-1254		0.025 J
Total PCBs		0.025 J
Semivolatile Organics		
None Detected		--
Inorganics		
Antimony		3.97
Arsenic		6.93
Barium		25.7 B
Beryllium		0.671 B
Cadmium		0.523
Chromium		8.16
Cobalt		6.66
Copper		15.4 B
Lead		7.64
Mercury		0.00808 B
Nickel		12.7
Selenium		1.98
Vanadium		7.50
Zinc		38.5

Notes:

1. Sample was collected by ARCADIS BBL, and submitted to SGS Environmental Services, Inc. for analysis of PCBs, volatiles, semivolatiles and metals.
2. Only detected constituents are summarized.
3. -- Indicates that all constituents for the parameter group were not detected.

Data Qualifiers:

Organics (volatiles, PCBs, semivolatiles)

J - Indicates an estimated value less than the practical quantitation limit (PQL).

Inorganics

B - Indicates an estimated value between the instrument detection limit (IDL) and PQL.

**ITEM 9
LYMAN STREET AREA
(GEC430)
JUNE 2007**

* All activities described below for this item were conducted pursuant to the Consent Decree.

a. Activities Undertaken/Completed

- Continued performance of remediation activities at properties east of Lyman Street.
- Conducted air monitoring for particulates and PCBs, as identified in Table 9-1.
- Conducted conformance sampling of geomembrane associated with remediation activities, as identified in Table 9-1.
- Sent Conditional Solution notification letters to owners of properties west of Lyman Street (June 21, 2007).

b. Sampling/Test Results Received

See attached tables.

c. Work Plans/Reports/Documents Submitted

Submitted EPA-requested information and analytical data for proposed topsoil source for properties east of Lyman Street (June 4, 2007).

d. Upcoming Scheduled and Anticipated Activities (next six weeks)

- Continue performance of remediation activities at properties east of Lyman Street.
- Submit report on May 2007 inspection of backfilled/restored areas west of Lyman Street.
- Send notification letters to encumbrance holders on properties west of Lyman Street where Conditional Solutions have been implemented.

e. General Progress/Unresolved Issues/Potential Schedule Impacts

No issues

f. Proposed/Approved Work Plan Modifications

Received EPA conditional approval of GE's May 22 and June 4, 2007 submittals of additional information requested by EPA and of analytical data for proposed backfill and topsoil sources for properties east of Lyman Street (June 8, 2007).

**TABLE 9-1
DATA RECEIVED AND/OR SAMPLES COLLECTED DURING JUNE 2007**

**LYMAN STREET AREA
GENERAL ELECTRIC COMPANY - PITTSFIELD MASSACHUSETTS**

Project Name	Field Sample ID	Sample Date	Matrix	Laboratory	Analyses	Date Received by GE or BBL
Lyman Street Conformance Sampling	Lyman-FML1	6/11/07	GeoMembrane	GeoTesting Express, Inc.	Carbon Black Content, Carbon Black Dispersion, Density, Tensile Properties, Thickness	
Ambient Air Particulate Matter Sampling	LY-2A	6/1/07	Air	Berkshire Environmental	Particulate Matter	6/4/07
Ambient Air Particulate Matter Sampling	LY-3	6/1/07	Air	Berkshire Environmental	Particulate Matter	6/4/07
Ambient Air Particulate Matter Sampling	LY-4	6/1/07	Air	Berkshire Environmental	Particulate Matter	6/4/07
Ambient Air Particulate Matter Sampling	Background Location	6/1/07	Air	Berkshire Environmental	Particulate Matter	6/4/07
Ambient Air Particulate Matter Sampling	LY-2A	6/4/07	Air	Berkshire Environmental	Particulate Matter	6/11/07
Ambient Air Particulate Matter Sampling	LY-3	6/4/07	Air	Berkshire Environmental	Particulate Matter	6/11/07
Ambient Air Particulate Matter Sampling	LY-4	6/4/07	Air	Berkshire Environmental	Particulate Matter	6/11/07
Ambient Air Particulate Matter Sampling	Background Location	6/4/07	Air	Berkshire Environmental	Particulate Matter	6/11/07
Ambient Air Particulate Matter Sampling	LY-2A	6/5/07	Air	Berkshire Environmental	Particulate Matter	6/11/07
Ambient Air Particulate Matter Sampling	LY-3	6/5/07	Air	Berkshire Environmental	Particulate Matter	6/11/07
Ambient Air Particulate Matter Sampling	LY-4	6/5/07	Air	Berkshire Environmental	Particulate Matter	6/11/07
Ambient Air Particulate Matter Sampling	Background Location	6/5/07	Air	Berkshire Environmental	Particulate Matter	6/11/07
Ambient Air Particulate Matter Sampling	LY-2A	6/6/07	Air	Berkshire Environmental	Particulate Matter	6/11/07
Ambient Air Particulate Matter Sampling	LY-3	6/6/07	Air	Berkshire Environmental	Particulate Matter	6/11/07
Ambient Air Particulate Matter Sampling	LY-4	6/6/07	Air	Berkshire Environmental	Particulate Matter	6/11/07
Ambient Air Particulate Matter Sampling	Background Location	6/6/07	Air	Berkshire Environmental	Particulate Matter	6/11/07
Ambient Air Particulate Matter Sampling	LY-2A	6/7/07	Air	Berkshire Environmental	Particulate Matter	6/11/07
Ambient Air Particulate Matter Sampling	LY-3	6/7/07	Air	Berkshire Environmental	Particulate Matter	6/11/07
Ambient Air Particulate Matter Sampling	LY-4	6/7/07	Air	Berkshire Environmental	Particulate Matter	6/11/07
Ambient Air Particulate Matter Sampling	Background Location	6/7/07	Air	Berkshire Environmental	Particulate Matter	6/11/07
Ambient Air Particulate Matter Sampling	LY-2A	6/8/07	Air	Berkshire Environmental	Particulate Matter	6/11/07
Ambient Air Particulate Matter Sampling	LY-3	6/8/07	Air	Berkshire Environmental	Particulate Matter	6/11/07
Ambient Air Particulate Matter Sampling	LY-4	6/8/07	Air	Berkshire Environmental	Particulate Matter	6/11/07
Ambient Air Particulate Matter Sampling	Background Location	6/8/07	Air	Berkshire Environmental	Particulate Matter	6/11/07
Ambient Air Particulate Matter Sampling	LY-2A	6/11/07	Air	Berkshire Environmental	Particulate Matter	6/18/07
Ambient Air Particulate Matter Sampling	LY-3	6/11/07	Air	Berkshire Environmental	Particulate Matter	6/18/07
Ambient Air Particulate Matter Sampling	LY-4	6/11/07	Air	Berkshire Environmental	Particulate Matter	6/18/07
Ambient Air Particulate Matter Sampling	Background Location	6/11/07	Air	Berkshire Environmental	Particulate Matter	6/18/07
Ambient Air Particulate Matter Sampling	LY-2A	6/12/07	Air	Berkshire Environmental	Particulate Matter	6/18/07
Ambient Air Particulate Matter Sampling	LY-3	6/12/07	Air	Berkshire Environmental	Particulate Matter	6/18/07
Ambient Air Particulate Matter Sampling	LY-4	6/12/07	Air	Berkshire Environmental	Particulate Matter	6/18/07
Ambient Air Particulate Matter Sampling	Background Location	6/12/07	Air	Berkshire Environmental	Particulate Matter	6/18/07
Ambient Air Particulate Matter Sampling	LY-2A	6/13/07	Air	Berkshire Environmental	Particulate Matter	6/18/07
Ambient Air Particulate Matter Sampling	LY-3	6/13/07	Air	Berkshire Environmental	Particulate Matter	6/18/07
Ambient Air Particulate Matter Sampling	LY-4	6/13/07	Air	Berkshire Environmental	Particulate Matter	6/18/07
Ambient Air Particulate Matter Sampling	Background Location	6/13/07	Air	Berkshire Environmental	Particulate Matter	6/18/07
Ambient Air Particulate Matter Sampling	LY-2A	6/14/07	Air	Berkshire Environmental	Particulate Matter	6/18/07

**TABLE 9-1
DATA RECEIVED AND/OR SAMPLES COLLECTED DURING JUNE 2007**

**LYMAN STREET AREA
GENERAL ELECTRIC COMPANY - PITTSFIELD MASSACHUSETTS**

Project Name	Field Sample ID	Sample Date	Matrix	Laboratory	Analyses	Date Received by GE or BBL
Ambient Air Particulate Matter Sampling	LY-3	6/14/07	Air	Berkshire Environmental	Particulate Matter	6/18/07
Ambient Air Particulate Matter Sampling	LY-4	6/14/07	Air	Berkshire Environmental	Particulate Matter	6/18/07
Ambient Air Particulate Matter Sampling	Background Location	6/14/07	Air	Berkshire Environmental	Particulate Matter	6/18/07
Ambient Air Particulate Matter Sampling	LY-2A	6/15/07	Air	Berkshire Environmental	Particulate Matter	6/18/07
Ambient Air Particulate Matter Sampling	LY-3	6/15/07	Air	Berkshire Environmental	Particulate Matter	6/18/07
Ambient Air Particulate Matter Sampling	LY-4	6/15/07	Air	Berkshire Environmental	Particulate Matter	6/18/07
Ambient Air Particulate Matter Sampling	Background Location	6/15/07	Air	Berkshire Environmental	Particulate Matter	6/18/07
Ambient Air Particulate Matter Sampling	LY-2A	6/18/07	Air	Berkshire Environmental	Particulate Matter	6/25/07
Ambient Air Particulate Matter Sampling	LY-3	6/18/07	Air	Berkshire Environmental	Particulate Matter	6/25/07
Ambient Air Particulate Matter Sampling	LY-4	6/18/07	Air	Berkshire Environmental	Particulate Matter	6/25/07
Ambient Air Particulate Matter Sampling	Background Location	6/18/07	Air	Berkshire Environmental	Particulate Matter	6/25/07
Ambient Air Particulate Matter Sampling	LY-2A	6/19/07	Air	Berkshire Environmental	Particulate Matter	6/25/07
Ambient Air Particulate Matter Sampling	LY-3	6/19/07	Air	Berkshire Environmental	Particulate Matter	6/25/07
Ambient Air Particulate Matter Sampling	LY-4	6/19/07	Air	Berkshire Environmental	Particulate Matter	6/25/07
Ambient Air Particulate Matter Sampling	Background Location	6/19/07	Air	Berkshire Environmental	Particulate Matter	6/25/07
Ambient Air Particulate Matter Sampling	LY-2A	6/20/07	Air	Berkshire Environmental	Particulate Matter	6/25/07
Ambient Air Particulate Matter Sampling	LY-3	6/20/07	Air	Berkshire Environmental	Particulate Matter	6/25/07
Ambient Air Particulate Matter Sampling	LY-4	6/20/07	Air	Berkshire Environmental	Particulate Matter	6/25/07
Ambient Air Particulate Matter Sampling	Background Location	6/20/07	Air	Berkshire Environmental	Particulate Matter	6/25/07
Ambient Air Particulate Matter Sampling	LY-2A	6/21/07	Air	Berkshire Environmental	Particulate Matter	6/25/07
Ambient Air Particulate Matter Sampling	LY-3	6/21/07	Air	Berkshire Environmental	Particulate Matter	6/25/07
Ambient Air Particulate Matter Sampling	LY-4	6/21/07	Air	Berkshire Environmental	Particulate Matter	6/25/07
Ambient Air Particulate Matter Sampling	Background Location	6/21/07	Air	Berkshire Environmental	Particulate Matter	6/25/07
Ambient Air Particulate Matter Sampling	LY-2A	6/26/07	Air	Berkshire Environmental	Particulate Matter	7/2/07
Ambient Air Particulate Matter Sampling	LY-3	6/26/07	Air	Berkshire Environmental	Particulate Matter	7/2/07
Ambient Air Particulate Matter Sampling	LY-4	6/26/07	Air	Berkshire Environmental	Particulate Matter	7/2/07
Ambient Air Particulate Matter Sampling	Background Location	6/26/07	Air	Berkshire Environmental	Particulate Matter	7/2/07
Ambient Air Particulate Matter Sampling	LY-2A	6/27/07	Air	Berkshire Environmental	Particulate Matter	7/2/07
Ambient Air Particulate Matter Sampling	LY-3	6/27/07	Air	Berkshire Environmental	Particulate Matter	7/2/07
Ambient Air Particulate Matter Sampling	LY-4	6/27/07	Air	Berkshire Environmental	Particulate Matter	7/2/07
Ambient Air Particulate Matter Sampling	Background Location	6/27/07	Air	Berkshire Environmental	Particulate Matter	7/2/07
Ambient Air Particulate Matter Sampling	LY-2A	6/28/07	Air	Berkshire Environmental	Particulate Matter	7/2/07
Ambient Air Particulate Matter Sampling	LY-3	6/28/07	Air	Berkshire Environmental	Particulate Matter	7/2/07
Ambient Air Particulate Matter Sampling	LY-4	6/28/07	Air	Berkshire Environmental	Particulate Matter	7/2/07
Ambient Air Particulate Matter Sampling	Background Location	6/28/07	Air	Berkshire Environmental	Particulate Matter	7/2/07
Ambient Air Particulate Matter Sampling	LY-2A	6/29/07	Air	Berkshire Environmental	Particulate Matter	7/2/07
Ambient Air Particulate Matter Sampling	LY-3	6/29/07	Air	Berkshire Environmental	Particulate Matter	7/2/07
Ambient Air Particulate Matter Sampling	LY-4	6/29/07	Air	Berkshire Environmental	Particulate Matter	7/2/07

**TABLE 9-1
DATA RECEIVED AND/OR SAMPLES COLLECTED DURING JUNE 2007**

**LYMAN STREET AREA
GENERAL ELECTRIC COMPANY - PITTSFIELD MASSACHUSETTS**

Project Name	Field Sample ID	Sample Date	Matrix	Laboratory	Analyses	Date Received by GE or BBL
Ambient Air Particulate Matter Sampling	Background Location	6/29/07	Air	Berkshire Environmental	Particulate Matter	7/2/07
PCB Ambient Air Sampling	Field Blank	5/22 - 5/23/07	Air	NEA	PCB	6/7/07
PCB Ambient Air Sampling	LY-2A	5/22 - 5/23/07	Air	NEA	PCB	6/7/07
PCB Ambient Air Sampling	LY-3	5/22 - 5/23/07	Air	NEA	PCB	6/7/07
PCB Ambient Air Sampling	LY-3 (colocated)	5/22 - 5/23/07	Air	NEA	PCB	6/7/07
PCB Ambient Air Sampling	LY-4	5/22 - 5/23/07	Air	NEA	PCB	6/7/07
PCB Ambient Air Sampling	Background - East of Building 9B	5/22 - 5/23/07	Air	NEA	PCB	6/7/07
PCB Ambient Air Sampling	Field Blank	6/19 - 6/20/07	Air	NEA	PCB	6/26/07
PCB Ambient Air Sampling	LY-2A	6/19 - 6/20/07	Air	NEA	PCB	6/26/07
PCB Ambient Air Sampling	LY-3	6/19 - 6/20/07	Air	NEA	PCB	6/26/07
PCB Ambient Air Sampling	LY-3 (colocated)	6/19 - 6/20/07	Air	NEA	PCB	6/26/07
PCB Ambient Air Sampling	LY-4	6/19 - 6/20/07	Air	NEA	PCB	6/26/07
PCB Ambient Air Sampling	Background - East of Building 9B	6/19 - 6/20/07	Air	NEA	PCB	6/26/07

**TABLE 9-2
 AMBIENT AIR PCB DATA RECEIVED DURING JUNE 2007**

**PCB AMBIENT AIR CONCENTRATIONS
 LYMAN STREET AREA
 GENERAL ELECTRIC COMPANY - PITTSFIELD, MASSACHUSETTS**

Sampling Event Period	Date Analytical Results Received by BEC, Inc.	Field Blank (µg/PUF)	LY-2A (µg/m3)	LY-3 (µg/m3)	LY-3 (colocated) (µg/m3)	LY-4 (µg/m3)	Background - East of Building 9B (µg/m3)
05/22 - 05/23/07	05/30/07	ND (<0.10)	0.0019	0.0023	0.0022	0.0009	0.0010
06/19 - 06/20/07	06/25/07	ND (<0.10)	0.0043	0.0051	0.0039	0.0021	0.0042
Notification Level		0.05	0.05	0.05	0.05	0.05	0.05

Note:
 ND - Non-Detect

**TABLE 9-3
 AMBIENT AIR PARTICULATE MATTER DATA RECEIVED DURING JUNE 2007**

**PARTICULATE AMBIENT AIR CONCENTRATIONS
 LYMAN STREET PARKING LOT
 GENERAL ELECTRIC COMPANY - PITTSFIELD, MASSACHUSETTS**

Sampling Date ²	Sampler Location	Average Site Concentration (mg/m ³)	Background Site Concentration (mg/m ³)	Average Period (Hours:Min)	Predominant Wind Direction
06/01/07	LY-2A	0.050*	0.048**	10:45	WNW
	LY-3	0.035*		10:45	
	LY-4	0.052*		10:30	
06/04/07	LY-2A	0.002*	0.006**	10:30	Variable
	LY-3	0.001*		10:15	
	LY-4	0.003*		10:45	
06/05/07	LY-2A	0.027*	0.026**	11:15	SSW
	LY-3	0.016*		11:15	
	LY-4	0.028*		11:30	
06/06/07	LY-2A	0.004*	0.008**	10:45	WNW
	LY-3	0.002*		11:00	
	LY-4	0.005*		11:15	
06/07/07	LY-2A	0.009*	0.003**	10:45	Variable
	LY-3	0.005*		10:45	
	LY-4	0.010*		10:45	
06/08/07	LY-2A	0.036*	0.016**	10:45	Variable
	LY-3	0.025*		10:45	
	LY-4	0.037*		10:30	
06/11/07	LY-2A	0.012*	0.036**	11:00	Calm
	LY-3	0.002*		11:00	
	LY-4	0.013*		10:45	
06/12/07	LY-2A	0.014*	0.010**	11:00	NNE
	LY-3	0.007*		11:00	
	LY-4	0.012*		11:15	
06/13/07	LY-2A	0.008*	0.035**	11:00	Variable
	LY-3	0.016*		10:45	
	LY-4	0.008*		11:15	
06/14/07	LY-2A	0.007*	0.031**	10:30	Variable
	LY-3	0.002*		10:30	
	LY-4	0.007*		10:30	
06/15/07	LY-2A	0.009*	0.023**	11:00	Calm
	LY-3	0.005*		11:00	
	LY-4	0.010*		11:00	
06/18/07	LY-2A	0.009*	0.018**	10:45	Variable
	LY-3	0.005*		10:30	
	LY-4	0.010*		11:00	
06/19/07	LY-2A	0.046*	0.045**	10:15	SSW
	LY-3	0.035*		10:15	
	LY-4	0.022*		10:30	
06/20/07	LY-2A	0.024*	0.015**	9:45 ³	WNW
	LY-3	0.009*		10:15	
	LY-4	0.014*		10:15	
06/21/07	LY-2A	0.007*	0.006**	11:15	WNW
	LY-3	0.002*		11:15	
	LY-4	0.006*		11:15	
06/26/07	LY-2A	0.055*	0.044**	11:15	WSW
	LY-3	0.038*		10:45	
	LY-4	0.059*		11:00	

**TABLE 9-3
 AMBIENT AIR PARTICULATE MATTER DATA RECEIVED DURING JUNE 2007¹**

**PARTICULATE AMBIENT AIR CONCENTRATIONS
 LYMAN STREET PARKING LOT
 GENERAL ELECTRIC COMPANY - PITTSFIELD, MASSACHUSETTS**

Sampling Date ²	Sampler Location	Average Site Concentration (mg/m ³)	Background Site Concentration (mg/m ³)	Average Period (Hours:Min)	Predominant Wind Direction
06/27/07	LY-2A	0.092*	0.033**	10:45	SSW
	LY-3	0.069*		10:45	
	LY-4	0.103*		10:45	
06/28/07	LY-2A	0.043*	0.045**	10:30	WSW, WNW
	LY-3	0.030*		10:45	
	LY-4	0.047*		10:45	
06/29/07	LY-2A	0.004*	0.001**	10:30	WNW
	LY-3	0.002*		10:30	
	LY-4	0.003*		10:15	
Notification Level		0.120			

Notes:

* Measured with DR-2000 or DR-4000.

** Measured with EBAM.

Background monitoring station is located east of Building 9B, between 9B and New York Avenue.

Predominant wind direction determined using hourly wind direction data from the Pittsfield Municipal Airport Weather Station.

¹ Monitoring was performed only on days when site activities occurred.

² The particulate monitors obtain real-time data. The sampling data were obtained by Berkshire Environmental Consultants, Inc. on the sampling date.

³ Sampling period was shortened due to equipment failure.

**ITEM 10
NEWELL STREET AREA I
(GEC440)
JUNE 2007**

* All activities described below for this item were conducted pursuant to the Consent Decree.

a. Activities Undertaken/Completed

- Conducted semi-annual inspection of engineered barriers at this area, as well as annual ERE inspection at Parcel J9-23-24 (May 31, 2007). Note that these inspections were conducted in May 2007, but were inadvertently left out of the May 2007 status report.
- Received comments from EPA and MDEP on draft EREs and related documents for GE-owned properties (June 8 and 18, 2007)

b. Sampling/Test Results Received

None

c. Work Plans/Reports/Documents Submitted

Submitted summary of annual ERE inspection at Parcel J9-23-24 (June 29, 2007).

d. Upcoming Scheduled and Anticipated Activities (next six weeks)

- Submit report on semi-annual inspections of engineered barriers.
- Submit final executed EREs and related documents for GE-owned properties to EPA for formal approval and to MDEP for acceptance.

e. General Progress/Unresolved Issues/Potential Schedule Impacts

Draft Final Completion Report is under review by EPA.

f. Proposed/Approved Work Plan Modifications

None

**ITEM 11
NEWELL STREET AREA II
(GEC450)
JUNE 2007**

* All activities described below for this item were conducted pursuant to or in connection with the Consent Decree.

a. Activities Undertaken/Completed

- Continued shipments of soil excavated from Parcel J9-23-8 to the Port Arthur disposal facility.
- Conducted inspection of plantings and bluebird box installed as part of natural resource restoration/enhancement activities (June 20, 2007).
- Sent Conditional Solution notification letters to owners of properties where Conditional Solutions have been implemented (June 21, 2007).

b. Sampling/Test Results Received

None

c. Work Plans/Reports/Documents Submitted

- Submitted Completion of Installation of Restoration Work Report to Lead Administrative Trustee (June 5, 2007).
- Submitted draft Final Completion Report to EPA (June 13, 2007).

d. Upcoming Scheduled and Anticipated Activities (next six weeks)

- Continue shipments of soil excavated from Parcel J9-23-8 to the Port Arthur disposal facility.
- Send notification letters to encumbrance holders on properties where Conditional Solutions have been implemented.
- Submit report on May 2007 inspection of engineered barriers and backfilled/restored areas.
- Submit report on June 2007 inspection of plantings and bluebird box installed as part of natural resource restoration/enhancement activities.

e. General Progress/Unresolved Issues/Potential Schedule Impacts

No issues

f. Proposed/Approved Work Plan Modifications

None

**ITEM 12
FORMER OXBOW AREAS J & K
(GEC420)
JUNE 2007**

* All activities described below for this item were conducted pursuant to the Consent Decree.

a. Activities Undertaken/Completed

Sent Conditional Solution notification letters to owners of properties where Conditional Solutions have been implemented (June 21, 2007).

b. Sampling/Test Results Received

None

c. Work Plans/Reports/Documents Submitted

None

d. Upcoming Scheduled and Anticipated Activities (next six weeks)

- Send notification letters to encumbrance holders on properties where Conditional Solutions have been implemented.
- Submit report on May 2007 inspection of backfilled/restored areas.
- Submit draft Final Completion Report to EPA.

e. General Progress/Unresolved Issues/Potential Schedule Impacts

No issues

f. Proposed/Approved Work Plan Modifications

None

**ITEM 13
HOUSATONIC RIVER AREA
UPPER ½ MILE REACH
(GECD800)
JUNE 2007**

* All activities described below for this item were conducted pursuant to the Consent Decree.

a. Activities Undertaken/Completed

- On June 5, 2007, ARCADIS BBL (on GE's behalf) performed water column sampling during a storm event at two locations along the Housatonic River. One location is situated at the downstream end of the ½-Mile Reach (Lyman Street Bridge - Location 4) and the other is situated at the upstream end of the ½-Mile Reach (Newell Street Bridge - Location 2). Composite grab samples were collected and submitted to Northeast Analytical for analysis of PCBs (filtered and unfiltered) and TSS, as identified in Table 13-1.
- GE distributed a Request for Proposal to four Pittsfield-area contractors for bank soil removal and armor stone placement activities anticipated to be performed in summer 2007 to address erosion issues (June 29, 2007).

b. Sampling/Test Results Received

See attached tables.

c. Work Plans/Reports/Documents Submitted

None

d. Upcoming Scheduled and Anticipated Activities (next six weeks)

Review proposals and select contractor for bank soil removal and armor stone placement activities anticipated to be performed in summer 2007 to address erosion issues.

e. General Progress/Unresolved Issues/Potential Schedule Impacts

GE submitted a report evaluating the TOC content and effectiveness of the isolation layer on March 14, 2007. The Final Completion Report for the Upper ½-Mile Reach Removal Action will be submitted following EPA review and approval of that report.

f. Proposed/Approved Work Plan Modifications

None

**TABLE 13-1
DATA RECEIVED AND/OR SAMPLES COLLECTED DURING JUNE 2007**

**HOUSATONIC RIVER - UPPER 1/2 MILE REACH
GENERAL ELECTRIC COMPANY - PITTSFIELD MASSACHUSETTS**

Project Name	Field Sample ID	Sample Date	Depth (feet)	Matrix	Laboratory	Analyses	Date Received by GE or BBL
Sediment Sampling	RS-C1	5/25/07	0-3	Sediment	NEA	PCB, TOC	6/8/07
Sediment Sampling	RS-C10	5/25/07	0-3	Sediment	NEA	PCB, TOC	6/8/07
Sediment Sampling	RS-C14	5/25/07	0-6	Sediment	NEA	PCB, TOC	6/8/07
Sediment Sampling	RS-C17	5/25/07	0-6	Sediment	NEA	PCB, TOC	6/8/07
Sediment Sampling	RS-C17	5/25/07	6-25	Sediment	NEA	PCB, TOC	6/8/07
Sediment Sampling	RS-C26	5/24/07	0-6	Sediment	NEA	PCB, TOC	6/8/07
Sediment Sampling	RS-C29	5/24/07	0-6	Sediment	NEA	PCB, TOC	6/11/07
Sediment Sampling	RS-C29	5/24/07	6-8	Sediment	NEA	PCB, TOC	6/11/07
Sediment Sampling	RS-C31	5/24/07	0-6	Sediment	NEA	PCB, TOC	6/11/07
Sediment Sampling	RS-C34	5/24/07	0-6	Sediment	NEA	PCB, TOC	6/11/07
Sediment Sampling	RS-C37	5/24/07	0-6	Sediment	NEA	PCB, TOC	6/11/07
Sediment Sampling	RS-C37	5/24/07	6-8	Sediment	NEA	PCB, TOC	6/11/07
Sediment Sampling	RS-C4	5/25/07	0-7	Sediment	NEA	PCB, TOC	6/8/07
Sediment Sampling	RS-C7	5/25/07	0-5	Sediment	NEA	PCB, TOC	6/8/07
Sediment Sampling	RS-DUP-1 (RS-C29)	5/24/07	6-8	Sediment	NEA	PCB, TOC	6/11/07
Sediment Sampling	RS-DUP-2 (RS-S22)	5/24/07	0-6	Sediment	NEA	PCB, TOC	6/11/07
Sediment Sampling	RS-DUP-3 (RS-C7)	5/25/07	0-5	Sediment	NEA	PCB, TOC	6/8/07
Sediment Sampling	RS-N11	5/25/07	0-6	Sediment	NEA	PCB, TOC	6/8/07
Sediment Sampling	RS-N11	5/25/07	6-10	Sediment	NEA	PCB, TOC	6/8/07
Sediment Sampling	RS-N12	5/25/07	0-5	Sediment	NEA	PCB, TOC	6/8/07
Sediment Sampling	RS-N15	5/25/07	0-6	Sediment	NEA	PCB, TOC	6/8/07
Sediment Sampling	RS-N15	5/25/07	6-9	Sediment	NEA	PCB, TOC	6/8/07
Sediment Sampling	RS-N18	5/24/07	0-6	Sediment	NEA	PCB, TOC	6/8/07
Sediment Sampling	RS-N18	5/24/07	6-14	Sediment	NEA	PCB, TOC	6/8/07
Sediment Sampling	RS-N2	5/25/07	0-3	Sediment	NEA	PCB, TOC	6/8/07
Sediment Sampling	RS-N27	5/24/07	0-6	Sediment	NEA	PCB, TOC	6/8/07
Sediment Sampling	RS-N30	5/24/07	0-4	Sediment	NEA	PCB, TOC	6/11/07
Sediment Sampling	RS-N32	5/24/07	0-6	Sediment	NEA	PCB, TOC	6/11/07
Sediment Sampling	RS-N32	5/24/07	6-9	Sediment	NEA	PCB, TOC	6/11/07
Sediment Sampling	RS-N35	5/24/07	0-6	Sediment	NEA	PCB, TOC	6/11/07
Sediment Sampling	RS-N35	5/24/07	6-8	Sediment	NEA	PCB, TOC	6/11/07

**TABLE 13-1
DATA RECEIVED AND/OR SAMPLES COLLECTED DURING JUNE 2007**

**HOUSATONIC RIVER - UPPER 1/2 MILE REACH
GENERAL ELECTRIC COMPANY - PITTSFIELD MASSACHUSETTS**

Project Name	Field Sample ID	Sample Date	Depth (feet)	Matrix	Laboratory	Analyses	Date Received by GE or BBL
Sediment Sampling	RS-N5	5/25/07	0-6	Sediment	NEA	PCB, TOC	6/8/07
Sediment Sampling	RS-N8	5/25/07	0-2	Sediment	NEA	PCB, TOC	6/8/07
Sediment Sampling	RS-S13	5/25/07	0-3	Sediment	NEA	PCB, TOC	6/8/07
Sediment Sampling	RS-S16	5/25/07	0-6	Sediment	NEA	PCB, TOC	6/8/07
Sediment Sampling	RS-S16	5/25/07	6-11	Sediment	NEA	PCB, TOC	6/8/07
Sediment Sampling	RS-S19	5/25/07	0-6	Sediment	NEA	PCB, TOC	6/8/07
Sediment Sampling	RS-S20	5/24/07	0-6	Sediment	NEA	PCB, TOC	6/8/07
Sediment Sampling	RS-S20	5/24/07	6-10	Sediment	NEA	PCB, TOC	6/8/07
Sediment Sampling	RS-S21	5/24/07	0-6	Sediment	NEA	PCB, TOC	6/8/07
Sediment Sampling	RS-S22	5/24/07	0-6	Sediment	NEA	PCB, TOC	6/8/07
Sediment Sampling	RS-S23	5/24/07	0-6	Sediment	NEA	PCB, TOC	6/8/07
Sediment Sampling	RS-S23	5/24/07	6-11	Sediment	NEA	PCB, TOC	6/8/07
Sediment Sampling	RS-S24	5/24/07	0-6	Sediment	NEA	PCB, TOC	6/8/07
Sediment Sampling	RS-S24	5/24/07	6-9	Sediment	NEA	PCB, TOC	6/8/07
Sediment Sampling	RS-S25	5/24/07	0-4	Sediment	NEA	PCB, TOC	6/8/07
Sediment Sampling	RS-S28	5/24/07	0-6	Sediment	NEA	PCB, TOC	6/11/07
Sediment Sampling	RS-S3	5/25/07	0-6	Sediment	NEA	PCB, TOC	6/8/07
Sediment Sampling	RS-S33	5/24/07	0-5	Sediment	NEA	PCB, TOC	6/11/07
Sediment Sampling	RS-S36	5/24/07	0-5	Sediment	NEA	PCB, TOC	6/11/07
Sediment Sampling	RS-S6	5/25/07	0-3	Sediment	NEA	PCB, TOC	6/8/07
Sediment Sampling	RS-S9	5/25/07	0-3	Sediment	NEA	PCB, TOC	6/8/07
Sediment Sampling	RS-XXX	5/24/07	0-6	Sediment	NEA	PCB, TOC	6/8/07
Sediment Sampling	RS-YYY	5/25/07	0-3	Sediment	NEA	PCB, TOC	6/8/07
Storm Event Sampling	Location-2	6/5/07	NA	Water	NEA	PCB, PCB (f), TSS	6/20/07
Storm Event Sampling	Location-4	6/5/07	NA	Water	NEA	PCB, PCB (f), TSS	6/20/07

Notes:

1. Field duplicate parent sample locations are presented in parenthesis.
2. (f) - Indicates filtered analysis requested.

**TABLE 13-2
PCB AND TOC DATA RECEIVED DURING JUNE 2007**

**SEDIMENT SAMPLING
HOUSATONIC RIVER - UPPER 1/2 MILE REACH
GENERAL ELECTRIC COMPANY - PITTSFIELD, MASSACHUSETTS
(Results are presented in dry weight parts per million, ppm)**

Parameter	Sample ID: Sample Depth (Inches): Date Collected:	RS-C1 0-3 05/25/07	RS-C4 0-7 05/25/07	RS-C7 0-5 05/25/07	RS-C10 0-3 05/25/07	RS-C14 0-6 05/25/07	RS-C17 0-6 05/25/07	RS-C17 6-25 05/25/07	RS-C26 0-6 05/24/07
PCBs									
Aroclor-1221		ND(0.023)	ND(0.024)	ND(0.024) [ND(0.023)]	ND(0.066)	ND(0.024)	ND(0.023)	ND(0.26)	ND(0.028)
Aroclor-1242		ND(0.023)	ND(0.024)	ND(0.024) [ND(0.023)]	ND(0.066)	ND(0.024)	ND(0.023)	ND(0.26)	ND(0.028)
Aroclor-1248		0.060 PE	0.025 PE	ND(0.024) [ND(0.023)]	0.19 PE	ND(0.024)	ND(0.023)	1.1 PE	0.063 PE
Aroclor-1254		0.088 AF	0.039 AF	ND(0.024) [ND(0.023)]	0.54 AF	0.055 AF	0.046 AF	2.3 AF	0.098 AF
Aroclor-1260		0.032 AG	0.097 AG	0.061 AG [0.036 AG]	1.3 AG	0.11 AG	0.11 AG	7.2 AG	0.16 AG
Total PCBs		0.18	0.161	0.061 [0.036]	2.03	0.165	0.156	10.6	0.321
Total Organic Carbon									
TOC - Replicate 1		2100	3500	1900 [2100]	2600	2300	2400	5600	5300
TOC - Replicate 2		1800	6700	2500 [7700]	2200	2300	1300	13000	4800
TOC - Replicate 3		1600	2500	2700 [4000]	2300	1700	1900	9400	3600
TOC - Replicate 4		NA	2100	NA [1600]	NA	NA	1200	5700	NA
TOC - Average		1800	3700	2400 [3800]	2400	2100	1700	8500	4600
TOC - % RSD		14	56	18 [72]	11	17	33	43	20

**TABLE 13-2
PCB AND TOC DATA RECEIVED DURING JUNE 2007**

**SEDIMENT SAMPLING
HOUSATONIC RIVER - UPPER 1/2 MILE REACH
GENERAL ELECTRIC COMPANY - PITTSFIELD, MASSACHUSETTS
(Results are presented in dry weight parts per million, ppm)**

Parameter	Sample ID: Sample Depth (Inches): Date Collected:	RS-C29 0-6 05/24/07	RS-C29 6-8 05/24/07	RS-C31 0-6 05/24/07	RS-C34 0-6 05/24/07	RS-C37 0-6 05/24/07	RS-C37 6-8 05/24/07	RS-N2 0-3 05/25/07	RS-N5 0-6 05/25/07
PCBs									
Aroclor-1221		ND(0.024)	ND(0.23) [ND(0.093)]	ND(0.023)	ND(0.023)	ND(0.024)	ND(0.024)	ND(0.023)	ND(0.024)
Aroclor-1242		ND(0.024)	ND(0.23) [ND(0.093)]	ND(0.023)	ND(0.023)	ND(0.024)	ND(0.024)	ND(0.023)	ND(0.024)
Aroclor-1248		ND(0.024)	ND(0.23) [0.43 PE]	ND(0.023)	ND(0.023)	ND(0.024)	ND(0.024)	0.045 PE	ND(0.024)
Aroclor-1254		0.024 AF	ND(0.23) [0.49 AF]	0.026 AF	0.094 AF	ND(0.024)	ND(0.024)	0.033 AF	0.033 AF
Aroclor-1260		0.091 AG	4.6 AG [2.5 AG]	0.045 AG	0.064 AG	0.038 AG	0.033 AG	0.051 AG	0.095 AG
Total PCBs		0.115	4.6 [3.42]	0.071	0.158	0.038	0.033	0.129	0.128
Total Organic Carbon									
TOC - Replicate 1		4500	14000 [27000]	1300	3100	3600	8100	3000	1500
TOC - Replicate 2		3000	13000 [37000]	3700	2700	5200	4800	6400	1700
TOC - Replicate 3		2600	21000 [24000]	1600	2300	2800	6200	4000	2000
TOC - Replicate 4		4200	18000 [NA]	1500	NA	1700	5000	6300	NA
TOC - Average		3600	16000 [30000]	2000	2700	3300	6000	4900	1800
TOC - % RSD		25	23 [24]	57	15	45	25	35	13

**TABLE 13-2
PCB AND TOC DATA RECEIVED DURING JUNE 2007**

**SEDIMENT SAMPLING
HOUSATONIC RIVER - UPPER 1/2 MILE REACH
GENERAL ELECTRIC COMPANY - PITTSFIELD, MASSACHUSETTS
(Results are presented in dry weight parts per million, ppm)**

Parameter	Sample ID: Sample Depth (Inches): Date Collected:	RS-N8 0-2 05/25/07	RS-N11 0-6 05/25/07	RS-N11 6-10 05/25/07	RS-N12 0-5 05/25/07	RS-N15 0-6 05/25/07	RS-N15 6-9 05/25/07	RS-N18 0-6 05/24/07	RS-N18 6-14 05/24/07	RS-N27 0-6 05/24/07
PCBs										
Aroclor-1221		ND(0.022)	ND(0.023)	ND(0.095)	ND(0.024)	ND(0.024)	ND(0.024)	ND(0.025)	ND(0.024)	ND(0.022)
Aroclor-1242		ND(0.022)	ND(0.023)	ND(0.095)	ND(0.024)	ND(0.024)	ND(0.024)	ND(0.025)	ND(0.024)	ND(0.022)
Aroclor-1248		0.023 PE	ND(0.023)	ND(0.095)	0.20 PE	0.025 PE	0.35 PE	0.078 PE	0.11 PE	ND(0.022)
Aroclor-1254		0.25 AF	0.069 AF	1.0 AF	0.59 AF	0.064 AF	0.96 AF	0.18 AF	0.048 AF	ND(0.022)
Aroclor-1260		0.17 AG	0.19 AG	1.9 AG	0.32 AG	0.085 AG	0.20 AG	0.11 AG	0.068 AG	0.034 AG
Total PCBs		0.443	0.259	2.9	1.11	0.174	1.51	0.368	0.226	0.034
Total Organic Carbon										
TOC - Replicate 1		2400	1300	3800	2000	2000	2000	2600	1400	1900
TOC - Replicate 2		2300	12000	12000	3000	33000	2200	5100	2600	1400
TOC - Replicate 3		7700	4500	2500	2000	2100	2000	3400	1700	1300
TOC - Replicate 4		4500	NA	2500	NA	1500	NA	2000	1600	NA
TOC - Average		4200	5500	5100	2300	9700	2100	3300	1800	1500
TOC - % RSD		60	80	86	24	160	4.4	41	28	21

**TABLE 13-2
PCB AND TOC DATA RECEIVED DURING JUNE 2007**

**SEDIMENT SAMPLING
HOUSATONIC RIVER - UPPER 1/2 MILE REACH
GENERAL ELECTRIC COMPANY - PITTSFIELD, MASSACHUSETTS
(Results are presented in dry weight parts per million, ppm)**

Parameter	Sample ID: Sample Depth (Inches): Date Collected:	RS-N30 0-4 05/24/07	RS-N32 0-6 05/24/07	RS-N32 6-9 05/24/07	RS-N35 0-6 05/24/07	RS-N35 6-8 05/24/07	RS-S3 0-6 05/25/07	RS-S6 0-3 05/25/07	RS-S9 0-3 05/25/07	RS-S13 0-3 05/25/07
PCBs										
Aroclor-1221		ND(0.023)	ND(0.022)	ND(0.025)	ND(0.023)	ND(0.023)	ND(0.022)	ND(0.021)	ND(0.024)	ND(0.025)
Aroclor-1242		ND(0.023)	ND(0.022)	ND(0.025)	ND(0.023)	ND(0.023)	0.042 PD	ND(0.021)	ND(0.024)	ND(0.025)
Aroclor-1248		0.025 PE	ND(0.022)	0.039 PE	ND(0.023)	0.039 PE	ND(0.022)	ND(0.021)	ND(0.024)	ND(0.025)
Aroclor-1254		0.10 AF	ND(0.022)	0.046 AF	ND(0.023)	0.073 AF	0.044 AF	0.058 AF	ND(0.024)	0.049 AF
Aroclor-1260		0.040 AG	ND(0.022)	0.14 AG	0.044 AG	0.12 AG	0.034 AG	0.24 AG	ND(0.024)	0.074 AG
Total PCBs		0.165	ND(0.022)	0.225	0.044	0.232	0.12	0.298	ND(0.024)	0.123
Total Organic Carbon										
TOC - Replicate 1		16000	1500	2600	1600	3500	3300	2400	1500	1900
TOC - Replicate 2		2900	1700	2500	1300	2600	1900	3100	1700	3900
TOC - Replicate 3		4300	2100	2200	2400	2500	1300	2600	1200	1100
TOC - Replicate 4		2500	NA	NA	2700	NA	1400	NA	NA	1700
TOC - Average		6500	1700	2400	2000	2900	2000	2700	1400	2200
TOC - % RSD		100	17	7.5	32	20	47	14	17	58

**TABLE 13-2
PCB AND TOC DATA RECEIVED DURING JUNE 2007**

**SEDIMENT SAMPLING
HOUSATONIC RIVER - UPPER 1/2 MILE REACH
GENERAL ELECTRIC COMPANY - PITTSFIELD, MASSACHUSETTS
(Results are presented in dry weight parts per million, ppm)**

Parameter	Sample ID: Sample Depth (Inches): Date Collected:	RS-S16 0-6 05/25/07	RS-S16 6-11 05/25/07	RS-S19 0-6 05/25/07	RS-S20 0-6 05/24/07	RS-S20 6-10 05/24/07	RS-S21 0-6 05/24/07	RS-S22 0-6 05/24/07	RS-S23 0-6 05/24/07
PCBs									
Aroclor-1221		ND(0.025)	ND(0.027)	ND(0.020)	ND(0.022)	ND(0.022)	ND(0.025)	ND(0.024) [0.051 PB]	ND(0.023)
Aroclor-1242		ND(0.025)	ND(0.027)	0.12 PD	ND(0.022)	ND(0.022)	ND(0.025)	ND(0.024) [ND(0.024)]	ND(0.023)
Aroclor-1248		ND(0.025)	0.17 PE	ND(0.020)	ND(0.022)	ND(0.022)	ND(0.025)	ND(0.024) [0.025 PE]	0.024 PE
Aroclor-1254		0.047 AF	0.20 AF	0.076 AF	ND(0.022)	0.026 AF	0.044 AF	0.047 AF [0.060 AF]	0.11 AF
Aroclor-1260		0.094 AG	0.35 AG	0.048 AG	ND(0.022)	0.024 AG	0.080 AG	0.13 AG [0.047 AG]	0.028 AG
Total PCBs		0.141	0.72	0.244	ND(0.022)	0.050	0.124	0.177 [0.183]	0.162
Total Organic Carbon									
TOC - Replicate 1		1500	8700	880	3900	4100	3600	3000 [7500]	1600
TOC - Replicate 2		1900	11000	970	1400	1200	7900	3100 [7200]	1200
TOC - Replicate 3		1500	9000	24000	2100	1100	2000	3900 [13000]	1000
TOC - Replicate 4		NA	NA	2100	30000	1300	2000	NA [5300]	NA
TOC - Average		1700	9600	7000	9400	1900	3900	3300 [8100]	1300
TOC - % RSD		15	14	160	150	76	72	15 [38]	21

**TABLE 13-2
PCB AND TOC DATA RECEIVED DURING JUNE 2007**

**SEDIMENT SAMPLING
HOUSATONIC RIVER - UPPER 1/2 MILE REACH
GENERAL ELECTRIC COMPANY - PITTSFIELD, MASSACHUSETTS
(Results are presented in dry weight parts per million, ppm)**

Sample ID: Sample Depth (Inches): Date Collected:	RS-S23 6-11 05/24/07	RS-S24 0-6 05/24/07	RS-S24 6-9 05/24/07	RS-S25 0-4 05/24/07	RS-S28 0-6 05/24/07	RS-S33 0-5 05/24/07	RS-S36 0-5 05/24/07	RS-XXX 0-6 05/24/07	RS-YYY 0-3 05/25/07
PCBs									
Aroclor-1221	ND(0.024)	ND(0.026)	ND(0.022)	ND(0.025)	ND(0.025)	ND(0.024)	ND(0.024)	ND(0.023)	ND(0.023)
Aroclor-1242	ND(0.024)	ND(0.026)	ND(0.022)	ND(0.025)	ND(0.025)	ND(0.024)	ND(0.024)	ND(0.023)	ND(0.023)
Aroclor-1248	0.047 PE	ND(0.026)	0.062 PE	0.040 PE	0.030 PE	ND(0.024)	0.076 PE	0.044 PE	0.066 PE
Aroclor-1254	0.073 AF	ND(0.026)	0.27 AF	0.054 AF	0.047 AF	0.056 AF	0.18 AF	0.11 AF	0.14 AF
Aroclor-1260	0.083 AG	0.052 AG	0.11 AG	0.20 AG	0.073 AG	0.032 AG	0.11 AG	0.16 AG	0.26 AG
Total PCBs	0.203	0.052	0.442	0.294	0.15	0.088	0.366	0.314	0.466
Total Organic Carbon									
TOC - Replicate 1	4300	2200	1700	1500	8100	3500	1600	2600	3300
TOC - Replicate 2	4400	4000	1100	1800	3200	2900	1400	1300	1700
TOC - Replicate 3	3700	2500	1500	5500	3800	2300	2000	2300	3100
TOC - Replicate 4	NA	11000	NA	1200	3900	NA	NA	1300	2600
TOC - Average	4100	4900	1400	2500	4700	2900	1700	1900	2600
TOC - % RSD	8.0	84	22	80	48	21	17	36	27

Notes:

1. Samples were collected by ARCADIS BBL, and submitted to Northeast Analytical, Inc. for analysis of PCBs and total organic carbon (TOC).
2. % RSD - Percent relative standard deviation.
3. NA - Not Analyzed - TOC Replicate 4 is only analyzed and reported by laboratory when the % RSD of Replicate 1 thru Replicate 3 is greater than 25%.
4. Only those constituents detected in one or more samples are summarized.

Data Qualifiers:

AG - Aroclor 1260 is being reported as the best Aroclor match. The sample exhibits an altered PCB pattern.

AF - Aroclor 1254 is being reported as the best Aroclor match. The sample exhibits an altered PCB pattern.

PB - Aroclor 1221 is being used to report an altered PCB pattern exhibited by the sample. Actual Aroclor 1221 is not present in the sample, but is reported to more accurately quantify PCBs present in a sample that has undergone environmental alteration.

PD - Aroclor 1242 is being used to report an altered PCB pattern exhibited by the sample. Actual Aroclor 1242 is not present in the sample, but is reported to more accurately quantify PCBs present in a sample that has undergone environmental alteration.

PE - Aroclor 1248 is being used to report an altered PCB pattern exhibited by the sample. Actual Aroclor 1248 is not present in the sample, but is reported to more accurately quantify PCBs present in a sample that has undergone environmental alteration.

**TABLE 13-3
SAMPLE DATA RECEIVED DURING JUNE 2007**

**STORM EVENT SAMPLING
HOUSATONIC RIVER - UPPER 1/2 MILE REACH
GENERAL ELECTRIC COMPANY - PITTSFIELD, MASSACHUSETTS
(Results are presented in parts per million, ppm)**

Sample ID	Location	Date Collected	Aroclor-1016, -1221, -1232, -1242	Aroclor 1248	Aroclor 1254	Aroclor 1260	Total PCBs	TSS
LOCATION 2	Newell Street Bridge	6/5/07	ND(0.0000220)	ND(0.0000220)	ND(0.0000220)	ND(0.0000220)	ND(0.0000220)	19.2
LOCATION 2 (FILTERED)		6/5/07	ND(0.0000220)	ND(0.0000220)	ND(0.0000220)	ND(0.0000220)	ND(0.0000220)	NA
LOCATION 4	Lyman Street Bridge	6/5/07	ND(0.0000220)	ND(0.0000220)	ND(0.0000220)	ND(0.0000220)	ND(0.0000220)	18.3
LOCATION 4 (FILTERED)		6/5/07	ND(0.0000220)	ND(0.0000220)	ND(0.0000220)	ND(0.0000220)	ND(0.0000220)	NA

Notes:

1. Samples were collected by ARCADIS BBL, and submitted to Northeast Analytical, Inc. for analysis of PCBs (filtered and unfiltered) and total suspended solids (TSS).
2. Sampling methods involved the collection of composite grab samples at each location, representative of three stations (25, 50, and 75 percent of the total river width at each location) at 50 percent of the total river depth at each station.
3. ND - Analyte was not detected. The number in parenthesis is the associated detection limit.
4. NA - Not Analyzed.

ITEM 14
HOUSATONIC RIVER AREA
1½ MILE REACH
(GEC820)
JUNE 2007

(Note: This item is limited to activities conducted by GE and does not include EPA's work on the 1½ Mile Reach Removal Action)

a. Activities Undertaken/Completed

- On GE's behalf, ARCADIS BBL performed a round of water column monitoring at 10 locations along the Housatonic River between Coltsville, MA and Great Barrington, MA on June 28, 2007. Two of these locations are situated in the 1½ Mile Reach: Lyman Street Bridge (Location 4) and Pomeroy Avenue Bridge (Location 6A). A composite grab sample was collected at each location and submitted to Northeast Analytical for analysis of PCBs (total), total suspended solids (TSS), POC, and chlorophyll-a, as identified in Table 14-1. The sample collected at Pomeroy Avenue Bridge was also analyzed for volatile suspended solids (VSS). (The other eight locations are discussed under Items 15 and 20 below.)
- On GE's behalf, ARCADIS BBL performed one round of storm-event water column sampling and eight rounds of twice-weekly routine water column sampling at the Pomeroy Avenue Bridge (Location 6A). Samples were submitted to Northeast Analytical for analysis of PCBs (total), TSS, VSS, and POC, as identified in Table 14-1. This effort is in support of the Corrective Measures Study (CMS) modeling for the Rest of River, and is therefore further discussed under Item 15 below.*

b. Sampling/Test Results Received

See attached tables.

c. Work Plans/Reports/Documents Submitted

None

d. Upcoming Scheduled and Anticipated Activities (next six weeks)

- Continue Housatonic River water column monitoring.
- Continue routine twice-weekly water column sampling at Pomeroy Avenue Bridge, and conduct storm event water column sampling (depending on conditions) at that location, to collect additional data for CMS-related modeling (see also Item 15 below).*

ITEM 14
(cont'd)
HOUSATONIC RIVER AREA
1½ MILE REACH
(GEC820)
JUNE 2007

e. **General Progress/Unresolved Issues/Potential Schedule Impacts**

No issues

f. **Proposed/Approved Work Plan Modifications**

None

TABLE 14-1
DATA RECEIVED AND/OR SAMPLES COLLECTED DURING JUNE 2007
HOUSATONIC RIVER - 1 1/2 MILE REACH
GENERAL ELECTRIC COMPANY - PITTSFIELD MASSACHUSETTS

Project Name	Field Sample ID	Sample Date	Depth (feet)	Matrix	Laboratory	Analyses	Date Received by GE or BBL
Monthly Water Column Sampling	Location-4	6/28/07	NA	Water	NEA	PCB, PCB (f), TSS, POC, Chlorophyll-A	
Monthly Water Column Sampling	Location-4	5/30/07	NA	Water	NEA	PCB, TSS, POC, Chlorophyll-A	6/15/07
Monthly Water Column/ Pomeroy Ave. Semi-Weekly Water Column Sampling	Location-6A	6/28/07	NA	Water	NEA	PCB, TSS, VSS, POC, Chlorophyll-A	
Monthly Water Column/ Pomeroy Ave. Semi-Weekly Water Column Sampling	Location-6A	5/30/07	NA	Water	NEA	PCB, TSS, VSS, POC, Chlorophyll-A	6/15/07
Pomeroy Ave. Semi-Weekly Water Column Sampling	Loc-6A-0601-1400	6/1/07	NA	Water	NEA	PCB, TSS, VSS, POC	6/18/07
Pomeroy Ave. Semi-Weekly Water Column Sampling	Loc-6A-0607-0900	6/7/07	NA	Water	NEA	PCB, TSS, VSS, POC	6/19/07
Pomeroy Ave. Semi-Weekly Water Column Sampling	LOC-6A-0611-1130	6/11/07	NA	Water	NEA	PCB, TSS, VSS, POC	6/22/07
Pomeroy Ave. Semi-Weekly Water Column Sampling	LOC-6A-0614-1300	6/14/07	NA	Water	NEA	PCB, TSS, VSS, POC	6/22/07
Pomeroy Ave. Semi-Weekly Water Column Sampling	LOC-6A-0618-1400	6/18/07	NA	Water	NEA	PCB, TSS, VSS, POC	
Pomeroy Ave. Semi-Weekly Water Column Sampling	LOC-6A-0621-0900	6/21/07	NA	Water	NEA	PCB, TSS, VSS, POC	
Pomeroy Ave. Semi-Weekly Water Column Sampling	Loc-6A-0625-0930	6/25/07	NA	Water	NEA	PCB, TSS, VSS, POC	
Pomeroy Ave. Semi-Weekly Water Column Sampling	LOC-6A-DUP-2 (LOC-6A-0614-1300)	6/14/07	NA	Water	NEA	PCB, TSS, VSS, POC	6/22/07
Split EPA Sediment Sampling	1613	5/29/07	0 - 0.25	Sediment	NEA	PCB	6/12/07
Split EPA Sediment Sampling	1614	5/29/07	0 - 0.5	Sediment	NEA	PCB	6/12/07
Split EPA Sediment Sampling	1615	5/29/07	0 - 0.3	Sediment	NEA	PCB	6/12/07
Split EPA Sediment Sampling	1617	5/29/07	0 - 0.5	Sediment	NEA	PCB	6/12/07
Split EPA Sediment Sampling	1619	5/29/07	0 - 0.5	Sediment	NEA	PCB	6/12/07
Split EPA Sediment Sampling	1620	5/29/07	0 - 0.4	Sediment	NEA	PCB	6/12/07
Split EPA Sediment Sampling	1646	5/31/07	0 - 0.25	Sediment	NEA	PCB	6/12/07
Split EPA Sediment Sampling	1647	5/31/07	0 - 0.3	Sediment	NEA	PCB	6/12/07
Split EPA Sediment Sampling	1648	5/31/07	0 - 0.15	Sediment	NEA	PCB	6/12/07
Split EPA Sediment Sampling	1649	5/31/07	0 - 0.35	Sediment	NEA	PCB	6/12/07
Split EPA Sediment Sampling	1651	5/31/07	0 - 0.3	Sediment	NEA	PCB	6/12/07
Split EPA Sediment Sampling	1652	5/31/07	0 - 0.3	Sediment	NEA	PCB	6/12/07
Storm Event Sampling Location -6A-Pomeroy Avenue	Loc-6A-0604-1700	6/4/07	NA	Water	NEA	PCB, TSS, VSS, POC	6/19/07
Storm Event Sampling Location -6A-Pomeroy Avenue	Loc-6A-0604-1900	6/4/07	NA	Water	NEA	PCB, TSS, VSS, POC	6/19/07
Storm Event Sampling Location -6A-Pomeroy Avenue	Loc-6A-0604-2100	6/4/07	NA	Water	NEA	PCB, TSS, VSS, POC	6/19/07
Storm Event Sampling Location -6A-Pomeroy Avenue	Loc-6A-0604-2300	6/4/07	NA	Water	NEA	PCB, TSS, VSS, POC	6/19/07
Storm Event Sampling Location -6A-Pomeroy Avenue	Loc-6A-0605-1000	6/5/07	NA	Water	NEA	PCB, TSS, VSS, POC	6/19/07
Storm Event Sampling Location -6A-Pomeroy Avenue	Loc-6A-0606-0830	6/6/07	NA	Water	NEA	PCB, TSS, VSS, POC	6/19/07

Notes:

1. Field duplicate parent sample locations are presented in parenthesis.
2. (f) - Indicates filtered analysis requested.

**TABLE 14-2
PCB DATA RECEIVED DURING JUNE 2007**

**SEDIMENT SAMPLING
HOUSATONIC RIVER - 1 1/2 MILE REACH
GENERAL ELECTRIC COMPANY - PITTSFIELD, MASSACHUSETTS
(Results are presented in dry weight parts per million, ppm)**

Sample ID	Date Collected	Depth (Feet)	Aroclor-1016, -1221, -1232, -1242	Aroclor-1248	Aroclor-1254	Aroclor-1260	Total PCBs
1613	5/29/2007	0 - 0.25	ND(0.021)	ND(0.021)	0.022 AF	0.083 AG	0.105
1614	5/29/2007	0 - 0.5	ND(0.023)	ND(0.023)	0.11 AF	0.036 AG	0.146
1615	5/29/2007	0 - 0.3	ND(0.025)	ND(0.025)	ND(0.025)	0.036 AG	0.036
1617	5/29/2007	0 - 0.5	ND(0.047)	ND(0.047)	0.90 AF	0.094 AG	0.994
1619	5/29/2007	0 - 0.5	ND(0.026)	ND(0.026)	0.059 AF	0.11 AG	0.169
1620	5/29/2007	0 - 0.4	ND(0.024)	ND(0.024)	ND(0.024)	0.039 AG	0.039
1646	5/31/2007	0 - 0.25	ND(0.025)	0.026 PE	0.11 AF	0.073 AG	0.209
1647	5/31/2007	0 - 0.3	ND(0.026)	ND(0.026)	0.039 AF	0.056 AG	0.095
1648	5/31/2007	0 - 0.15	ND(0.027)	ND(0.027)	0.046 AF	0.074 AG	0.12
1649	5/31/2007	0 - 0.35	ND(0.026)	ND(0.026)	0.033 AF	0.077 AG	0.11
1651	5/31/2007	0 - 0.3	ND(0.035)	0.064 PE	0.32 AF	0.18 AG	0.564
1652	5/31/2007	0 - 0.3	ND(0.025)	0.033 PE	0.077 AF	0.16 AG	0.27

Notes:

1. Samples were collected by Weston Solutions, Inc., split by ARCADIS BBL and submitted to Northeast Analytical, Inc. for analysis of PCBs.
2. ND - Analyte was not detected. The number in parenthesis is the associated detection limit.

Data Qualifiers:

AG - Aroclor 1260 is being reported as the best Aroclor match. The sample exhibits an altered PCB pattern.

AF - Aroclor 1254 is being reported as the best Aroclor match. The sample exhibits an altered PCB pattern.

PE - Aroclor 1248 is being used to report an altered PCB pattern exhibited by the sample. Actual Aroclor 1248 is not present in the sample, but is reported to more accurately quantify PCBs present in a sample that has undergone environmental alteration.

**TABLE 14-3
SAMPLE DATA RECEIVED DURING JUNE 2007**

**MONTHLY WATER COLUMN SAMPLING
HOUSATONIC RIVER - 1 1/2 MILE REACH
GENERAL ELECTRIC COMPANY - PITTSFIELD, MASSACHUSETTS
(Results are presented in parts per million, ppm)**

Sample ID	Location	Date Collected	Aroclor-1016, -1221, -1232, -1242	Aroclor 1248	Aroclor 1254	Aroclor 1260	Total PCBs	POC	TSS	Chlorophyll (a)	VSS
LOCATION-4	Lyman Street Bridge	05/30/07	ND(0.0000220)	ND(0.0000220)	ND(0.0000220)	ND(0.0000220)	ND(0.0000220)	0.39	ND(1.00)	0.0017	NA
LOCATION-6A	Pomeroy Ave. Bridge	05/30/07	ND(0.00000550)	0.00000630 PE	0.00000560 AF	ND(0.00000550)	0.0000119	0.22	2.20	0.0020	ND(1.00)

Notes:

1. Samples were collected by ARCADIS BBL, and submitted to Northeast Analytical, Inc. for analysis of unfiltered PCBs, total suspended solids (TSS), particulate organic carbon (POC), chlorophyll (a) and volatile suspended solids (VSS).
2. Sampling methods involved the collection of composite grab samples at each location, representative of three stations (25, 50, and 75 percent of the total river width at each location) at 50 percent of the total river depth at each station.
3. NA - Not Analyzed.
4. ND - Analyte was not detected. The number in parenthesis is the associated detection limit.

Data Qualifiers:

AF - Aroclor 1254 is being reported as the best Aroclor match. The sample exhibits an altered PCB pattern.

PE - Aroclor 1248 is being used to report an altered PCB pattern exhibited by the sample. Actual Aroclor 1248 is not present in the sample, but is reported to more accurately quantify PCBs present in a sample that has undergone environmental alteration.

**TABLE 14-4
SAMPLE DATA RECEIVED DURING JUNE 2007**

**POMEROY AVE. SEMI-WEEKLY WATER COLUMN SAMPLING
HOUSATONIC RIVER - 1 1/2 MILE REACH
GENERAL ELECTRIC COMPANY - PITTSFIELD, MASSACHUSETTS
(Results are presented in parts per million, ppm)**

Sample ID	Location	Date Collected	Aroclor-1016 -1221, -1232, -1242	Aroclor 1248	Aroclor 1254	Aroclor 1260	Total PCBs	POC	TSS	VSS
LOCATION-6A ⁴	Pomeroy Ave. Bridge	05/30/07	ND(0.00000550)	0.00000630 PE	0.00000560 AF	ND(0.00000550)	0.0000119	0.22	2.20	ND(1.00)
LOC-6A-0601-1400	Pomeroy Ave. Bridge	06/01/07	ND(0.00000550)	0.00000750 PE	0.00000880 AF	ND(0.00000550)	0.0000163	0.35	2.10	ND(1.00)
LOC-6A-0607-0900	Pomeroy Ave. Bridge	06/07/07	ND(0.00000550)	0.00000920 PE	0.00000880 AF	ND(0.00000550)	0.0000180	0.68	3.10	1.30
LOC-6A-0611-1130	Pomeroy Ave. Bridge	06/11/07	ND(0.00000550)	0.0000110 PE	0.00000770 AF	ND(0.00000550)	0.0000187	0.44	3.20	1.40
LOC-6A-0614-1300	Pomeroy Ave. Bridge	06/14/07 06/14/07	ND(0.00000550) [ND(0.00000550)]	0.00000740 PE [0.0000100 PE]	0.00000710 AF [0.00000570 AF]	ND(0.00000550) [ND(0.00000550)]	0.0000145 [0.0000157]	0.41 [0.35]	2.70 [4.40]	1.80 [1.80]

Notes:

1. Samples were collected by ARCADIS BBL, and submitted to Northeast Analytical, Inc. for analysis of unfiltered PCBs, total suspended solids (TSS), particulate organic carbon (POC) and volatile suspended solids (VSS).
2. Sampling methods involved the collection of composite grab samples at each location, representative of three stations (25, 50, and 75 percent of the total river width at each location) at 50 percent of the total river depth at each station.
3. ND - Analyte was not detected. The number in parenthesis is the associated detection limit.
4. Samples collected as part of Housatonic River 1 1/2 Mile Reach Semi-Weekly Water Column Sampling and Housatonic River Monthly Water Column Monitoring Program.
5. Field duplicate sample results are presented in brackets.

Data Qualifiers:

AF - Aroclor 1254 is being reported as the best Aroclor match. The sample exhibits an altered PCB pattern.

PE - Aroclor 1248 is being used to report an altered PCB pattern exhibited by the sample. Actual Aroclor 1248 is not present in the sample, but is reported to more accurately quantify PCBs present in a sample that has undergone environmental alteration.

**TABLE 14-5
SAMPLE DATA RECEIVED DURING JUNE 2007**

**STORM EVENT SAMPLING
HOUSATONIC RIVER - 1 1/2 MILE REACH
GENERAL ELECTRIC COMPANY - PITTSFIELD, MASSACHUSETTS
(Results are presented in parts per million, ppm)**

Sample ID	Location	Date Collected	Aroclor-1016 -1221, -1232, -1242	Aroclor 1248	Aroclor 1254	Aroclor 1260	Total PCBs	POC	TSS	VSS
LOC-6A-0604-1700	Pomeroy Ave. Bridge	06/04/07	ND(0.00000550)	0.0000270 PE	0.0000530 AF	0.0000860 AG	0.000166	6.0	215	37.4
LOC-6A-0604-1900	Pomeroy Ave. Bridge	06/04/07	ND(0.00000550)	0.0000410 PE	0.0000530 AF	0.0000710 AG	0.000165	5.1	199	38.4
LOC-6A-0604-2100	Pomeroy Ave. Bridge	06/04/07	ND(0.00000550)	0.0000160 PE	0.0000230 AF	0.0000300 AG	0.0000690	5.8	214	22.2
LOC-6A-0604-2300	Pomeroy Ave. Bridge	06/04/07	ND(0.00000550)	0.0000140 PE	0.0000160 AF	0.0000210 AG	0.0000510	3.4	69.4	14.8
LOC-6A-0605-1000	Pomeroy Ave. Bridge	06/05/07	ND(0.00000550)	0.0000190 PE	0.0000150 AF	0.0000120 AG	0.0000460	2.8	42.7	10.4
LOC-6A-0606-0830	Pomeroy Ave. Bridge	06/06/07	ND(0.00000550)	0.0000140 PE	0.0000110 AF	0.00000610 AG	0.0000311	1.8	16.3	5.80

Notes:

1. Samples were collected by ARCADIS BBL, and submitted to Northeast Analytical, Inc. for analysis of unfiltered PCBs, total suspended solids (TSS), particulate organic carbon (POC) and vol suspended solids (VSS).
2. ND - Analyte was not detected. The number in parenthesis is the associated detection limit.

Data Qualifiers:

AF - Aroclor 1254 is being reported as the best Aroclor match. The sample exhibits an altered PCB pattern.

AG - Aroclor 1260 is being reported as the best Aroclor match. The sample exhibits an altered PCB pattern.

PE - Aroclor 1248 is being used to report an altered PCB pattern exhibited by the sample. Actual Aroclor 1248 is not present in the sample, but is reported to more accurately quantify PCBs present in a sample that has undergone environmental alteration.

ITEM 15
HOUSATONIC RIVER AREA
REST OF THE RIVER
(GEC850)
JUNE 2007

a. Activities Undertaken/Completed

- On GE's behalf, ARCADIS BBL performed a round of water column monitoring at 10 locations along the Housatonic River between Coltsville and Great Barrington, MA, on June 28, 2007. Two locations are situated in the 1½ Mile Reach of the Housatonic River and were discussed in Item 14. One location is at the outlet of Silver Lake and is discussed in Item 20 below. Of the remaining seven locations, two are located upstream of the 1½ Mile Reach: Hubbard Avenue Bridge (Location 1) and Newell Street Bridge (Location 2). The five remaining locations are situated in the Rest of the River: Holmes Road Bridge (Location 7); New Lenox Road Bridge (Location 9); Woods Pond Headwaters (Location 10); Schweitzer Bridge (Location 12); and Division Street Bridge (Location 13). Sampling activities were performed at these locations on June 28, 2007, from downstream to upstream. Composite grab samples were collected at each location sampled and submitted to Northeast Analytical for analysis of PCBs (total), TSS, POC, and chlorophyll-a, as identified in Table 15-1.
- On GE's behalf, ARCADIS BBL performed eight rounds of routine twice-weekly water column sampling at the Pomeroy Avenue Bridge (Location 6A) as part of an effort to obtain additional data on East Branch PCB inputs to the Rest of the River for use in the CMS modeling. Composite grab samples were collected on June 1, June 7, June 11, June 14, June 18, June 21, June 25, and June 28, 2007, and were submitted to Northeast Analytical for analysis of PCBs (total), TSS, VSS, and POC, as identified in Table 14-1 (under Item 14 above).*
- On GE's behalf, ARCADIS BBL performed a round of storm-event water column sampling at the Pomeroy Avenue Bridge (Location 6A) as part of the effort to obtain additional data for use in the CMS modeling. Six depth-integrated samples were collected between June 4 and 6, 2007. The samples were submitted to Northeast Analytical for analysis of PCBs (total), TSS, and POC, as identified in Table 14-1 (under Item 14 above)*.
- Work on installation of replacement gate at Rising Pond Dam was completed in June 2007.*
- A composite sample of sand from sandbags used during construction activities at Rising Pond Dam was collected and submitted for analysis of PCBs, as identified in Table 15-1.
- GE and EPA reached agreement that GE's time to invoke dispute resolution, pursuant to the Reissued RCRA Permit, on EPA's May 24, 2007 conditional approval letter for GE's April 16, 2007 Model Input Addendum (MIA) to the CMS Proposal would be extended until 14 days after GE receives EPA's comments on the supplemental deliverable (mentioned in the MIA) summarizing the supplemental sampling described in the MIA and proposing current and future PCB boundary condition values for the East Branch of the River.*

ITEM 15
(cont'd)
HOUSATONIC RIVER AREA
REST OF THE RIVER
(GECD850)
JUNE 2007

b. Sampling/Test Results

See attached tables. (Note that the results from twice-weekly and the storm-event water sampling conducted at the Pomeroy Avenue Bridge to obtain data for CMS modeling are provided in Tables 14-4 and 14-5, respectively, under Item 14 above.)

c. Work Plans/Reports/Documents Submitted

Submitted letter to EPA documenting the agreement (described above) on an extension of time for GE to invoke dispute resolution on EPA's May 24, 2007 conditional approval letter for the MIA (June 6, 2007).*

d. Upcoming Scheduled and Anticipated Activities (next six weeks)

- Continue Housatonic River monthly water column monitoring.
- Develop and submit work plan for treatability study of chemical extraction as part of CMS.*
- Continue routine twice-weekly water column sampling at Pomeroy Avenue Bridge (Location 6A), and conduct storm event water column sampling (depending on conditions) at that location, to collect additional data for CMS-related modeling.*
- Review sediment and water column PCB data collected from the East Branch of the Housatonic River to assess potential East Branch PCB boundary conditions for the CMS-related modeling.*
- Meet with EPA to discuss EPA's comments in its May 24, 2007 conditional approval letter for the MIA.*
- Develop and submit to EPA a supplement to the MIA, including a summary of the supplemental sampling described in the MIA and proposal of current and future PCB boundary condition values for the East Branch of the River (due by July 30, 2007).*
- Continue work on the CMS.

ITEM 15
(cont'd)
HOUSATONIC RIVER AREA
REST OF THE RIVER
(GECD850)
JUNE 2007

e. **General Progress/Unresolved Issues/Potential Schedule Impacts**

A number of issues relating to the CMS are under discussion with EPA.*

f. **Proposed/Approved Work Plan Modifications**

None

**TABLE 15-1
DATA RECEIVED AND/OR SAMPLES COLLECTED DURING JUNE 2007**

**HOUSATONIC RIVER - REST OF RIVER
GENERAL ELECTRIC COMPANY - PITTSFIELD MASSACHUSETTS**

Project Name	Field Sample ID	Sample Date	Matrix	Laboratory	Analyses	Date Received by GE or BBL
Monthly Water Column Sampling	HR-D1 (Location-12)	5/30/07	Water	NEA	PCB, TSS, POC, Chlorophyll-A	6/15/07
Monthly Water Column Sampling	HR-D1 (Location-12)	6/28/07	Water	NEA	PCB, TSS, POC, Chlorophyll-A	
Monthly Water Column Sampling	Location-1	5/30/07	Water	NEA	PCB, TSS, POC, Chlorophyll-A	6/15/07
Monthly Water Column Sampling	Location-1	6/28/07	Water	NEA	PCB, TSS, POC, Chlorophyll-A	
Monthly Water Column Sampling	Location-10	6/28/07	Water	NEA	PCB, TSS, POC, Chlorophyll-A	
Monthly Water Column Sampling	Location-10	5/30/07	Water	NEA	PCB, TSS, POC, Chlorophyll-A	6/15/07
Monthly Water Column Sampling	Location-12	6/28/07	Water	NEA	PCB, TSS, POC, Chlorophyll-A	
Monthly Water Column Sampling	Location-12	5/30/07	Water	NEA	PCB, TSS, POC, Chlorophyll-A	6/15/07
Monthly Water Column Sampling	Location-13	6/28/07	Water	NEA	PCB, TSS, POC, Chlorophyll-A	
Monthly Water Column Sampling	Location-13	5/30/07	Water	NEA	PCB, TSS, POC, Chlorophyll-A	6/15/07
Monthly Water Column Sampling	Location-2	6/28/07	Water	NEA	PCB, PCB (f), TSS, POC, Chlorophyll-A	
Monthly Water Column Sampling	Location-2	5/30/07	Water	NEA	PCB, TSS, POC, Chlorophyll-A	6/15/07
Monthly Water Column Sampling	Location-7	6/28/07	Water	NEA	PCB, TSS, POC, Chlorophyll-A	
Monthly Water Column Sampling	Location-7	5/30/07	Water	NEA	PCB, TSS, POC, Chlorophyll-A	6/15/07
Monthly Water Column Sampling	Location-9	6/28/07	Water	NEA	PCB, TSS, POC, Chlorophyll-A	
Monthly Water Column Sampling	Location-9	5/30/07	Water	NEA	PCB, TSS, POC, Chlorophyll-A	6/15/07
Rising Pond Dam Sand Sampling	RPD-Sand-1	6/14/07	Soil	SGS	PCB	6/25/07

Notes:

1. Field duplicate parent sample locations are presented in parenthesis.
2. (f) - Indicates filtered analysis requested.

**TABLE 15-2
SAMPLE DATA RECEIVED DURING JUNE 2007**

**MONTHLY WATER COLUMN SAMPLING
HOUSATONIC RIVER - REST OF RIVER
GENERAL ELECTRIC COMPANY - PITTSFIELD, MASSACHUSETTS
(Results are presented in parts per million, ppm)**

Sample ID	Location	Date Collected	Aroclor-1016, -1221, -1232, -1242	Aroclor 1248	Aroclor 1254	Aroclor 1260	Total PCBs	POC	TSS	Chlorophyll (a)
LOCATION-1	Hubbard Avenue Bridge	05/30/07	ND(0.0000220)	ND(0.0000220)	ND(0.0000220)	ND(0.0000220)	ND(0.0000220)	0.38	ND(1.00)	0.0017
LOCATION-2	Newell Street Bridge	05/30/07	ND(0.0000220)	ND(0.0000220)	ND(0.0000220)	ND(0.0000220)	ND(0.0000220)	0.22	ND(1.00)	0.00097
LOCATION-7	Holmes Road Bridge	05/30/07	ND(0.0000220)	ND(0.0000220)	ND(0.0000220)	ND(0.0000220)	ND(0.0000220)	0.26	1.30	0.0017
LOCATION-9	New Lenox Road Bridge	05/30/07	ND(0.0000220)	0.0000230 PE	0.0000270 AF	0.0000320 AG	0.0000820	0.36	1.30	0.0013
LOCATION-10	Headwaters of Woods Pond	05/30/07	ND(0.0000220)	0.0000270 PE	0.0000300 AF	0.0000400 AG	0.0000970	0.35	1.40	0.0022
LOCATION-12	Schweitzer Bridge	05/30/07	ND(0.0000220)	0.0000290 PE	0.0000260 AF	0.0000250 AG	0.0000800	0.37	ND(1.00)	0.0024
LOCATION-13	Division Street Bridge	05/30/07	[ND(0.0000220)]	[0.000029 PE]	[0.000037 AF]	[0.000049 AG]	[0.000115]	[0.36]	[1.60]	[0.0026]
			ND(0.0000220)	ND(0.0000220)	ND(0.0000220)	ND(0.0000220)	ND(0.0000220)	0.40	4.70	0.0022

Notes:

1. Samples were collected by ARCADIS BBL, and submitted to Northeast Analytical, Inc. for analysis of unfiltered PCBs, total suspended solids (TSS), particulate organic carbon (POC), and chlorophyll (a).
2. Sampling methods involved the collection of composite grab samples at each location, representative of three stations (25, 50, and 75 percent of the total river width at each location) at 50 percent of the total river depth at each station.
3. ND - Analyte was not detected. The number in parenthesis is the associated detection limit.
4. Field duplicate sample results are presented in brackets.

Data Qualifiers:

AG - Aroclor 1260 is being reported as the best Aroclor match. The sample exhibits an altered PCB pattern.

AF - Aroclor 1254 is being reported as the best Aroclor match. The sample exhibits an altered PCB pattern.

PE - Aroclor 1248 is being used to report an altered PCB pattern exhibited by the sample. Actual Aroclor 1248 is not present in the sample, but is reported to more accurately quantify PCBs present in a sample that has undergone environmental alteration.

**TABLE 15-3
PCB DATA RECEIVED DURING JUNE 2007**

**RISING POND DAM SAND SAMPLING
HOUSATONIC RIVER - REST OF RIVER
GENERAL ELECTRIC COMPANY - PITTSFIELD, MASSACHUSETTS
(Results are presented in dry weight parts per million, ppm)**

Sample ID	Date Collected	Aroclor-1016	Aroclor-1221	Aroclor-1232	Aroclor-1242	Aroclor-1248	Aroclor-1254	Aroclor-1260	Total PCBs
RPD-Sand-1	6/14/2007	ND(0.032)	ND(0.032)	ND(0.032)	ND(0.032)	ND(0.032)	ND(0.032)	ND(0.032)	ND(0.032)

Notes:

1. Sample was collected by ARCADIS BBL, and submitted to SGS Environmental Services, Inc. for analysis of PCBs.
2. ND - Analyte was not detected. The number in parenthesis is the associated detection limit.

**ITEMS 16 & 17
HOUSATONIC RIVER FLOODPLAIN
RESIDENTIAL AND NON-RESIDENTIAL
PROPERTIES ADJACENT TO 1½-MILE REACH
(GECD710 AND GECD720)
JUNE 2007**

* All activities described below for this item were conducted pursuant to the Consent Decree.

a. **Activities Undertaken/Completed**

None

b. **Sampling/Test Results Received**

See attached tables.

c. **Work Plans/Reports/Documents Submitted**

None

d. **Upcoming Scheduled and Anticipated Activities (next six weeks)**

- Submit report on May 2007 inspections of backfilled/restored areas at Phase 3 and Phase 4 floodplain properties.
- Following EPA approval of GE's May 29, 2007 Supplemental Information Package for selected Phase 2 floodplain properties, initiate remediation actions at those properties.

e. **General Progress/Unresolved Issues/Potential Schedule Impacts**

No issues

f. **Proposed/Approved Work Plan Modifications**

None

**TABLE 16&17-1
DATA RECEIVED AND/OR SAMPLES COLLECTED DURING JUNE 2007**

**FLOODPLAIN RESIDENTIAL AND NON-RESIDENTIAL PROPERTIES ADJACENT TO 1 1/2 MILE REACH
GENERAL ELECTRIC COMPANY - PITTSFIELD MASSACHUSETTS**

Project Name	Field Sample ID	Sample Date	Matrix	Laboratory	Analyses	Date Received by GE or BBL
Phase 2 Floodplain Soil Sampling	WC-1	5/23/07	Soil	SGS	TCLP - VOC, SVOC, Metals, Pest, Herb	6/4/07
Phase 2 Floodplain Soil Sampling	WC-2	5/23/07	Soil	SGS	TCLP - VOC, SVOC, Metals, Pest, Herb	6/4/07
Phase 2 Floodplain Soil Sampling	WC-3	5/23/07	Soil	SGS	TCLP - VOC, SVOC, Metals, Pest, Herb	6/4/07
Phase 2 Floodplain Soil Sampling	WC-4	5/23/07	Soil	SGS	TCLP - VOC, SVOC, Metals, Pest, Herb	6/4/07

TABLE 16&17-2
TCLP DATA RECEIVED DURING JUNE 2007

PHASE II FLOODPLAIN SOIL SAMPLING
FLOODPLAIN RESIDENTIAL AND NON-RESIDENTIAL PROPERTIES ADJACENT TO 1 1/2 MILE REACH
GENERAL ELECTRIC COMPANY - PITTSFIELD, MASSACHUSETTS
(Results are presented in parts per million, ppm)

Parameter	Sample ID: Date Collected:	TCLP Regulatory Limits	WC-1 5/23/2007	WC-2 5/23/2007	WC-3 5/23/2007	WC-4 5/23/2007
Volatile Organics						
1,1-Dichloroethene		0.7	ND(0.010)	ND(0.010)	ND(0.010)	ND(0.010)
1,2-Dichloroethane		0.5	ND(0.010)	ND(0.010)	ND(0.010)	ND(0.010)
2-Butanone		200	ND(0.25)	ND(0.25)	ND(0.25)	ND(0.25)
Benzene		0.5	ND(0.010)	ND(0.010)	ND(0.010)	ND(0.010)
Carbon Tetrachloride		0.5	ND(0.010)	ND(0.010)	ND(0.010)	ND(0.010)
Chlorobenzene		100	ND(0.010)	ND(0.010)	ND(0.010)	ND(0.010)
Chloroform		6	ND(0.010)	ND(0.010)	ND(0.010)	ND(0.010)
Tetrachloroethene		0.7	ND(0.010)	ND(0.010)	ND(0.010)	ND(0.010)
Trichloroethene		0.5	ND(0.010)	ND(0.010)	ND(0.010)	ND(0.010)
Vinyl Chloride		0.2	ND(0.010)	ND(0.010)	ND(0.010)	ND(0.010)
Semivolatile Organics						
1,4-Dichlorobenzene		7.5	ND(0.010)	ND(0.010)	ND(0.010)	ND(0.010)
2,4,5-Trichlorophenol		400	ND(0.010)	ND(0.010)	ND(0.010)	ND(0.010)
2,4,6-Trichlorophenol		2	ND(0.010)	ND(0.010)	ND(0.010)	ND(0.010)
2,4-Dinitrotoluene		0.13	ND(0.010)	ND(0.010)	ND(0.010)	ND(0.010)
Cresol		200	ND(0.010)	ND(0.010)	ND(0.010)	ND(0.010)
Hexachlorobenzene		0.13	ND(0.010)	ND(0.010)	ND(0.010)	ND(0.010)
Hexachlorobutadiene		0.5	ND(0.010)	ND(0.010)	ND(0.010)	ND(0.010)
Hexachloroethane		3	ND(0.010)	ND(0.010)	ND(0.010)	ND(0.010)
Nitrobenzene		2	ND(0.010)	ND(0.010)	ND(0.010)	ND(0.010)
Pentachlorophenol		100	ND(0.050)	ND(0.050)	ND(0.050)	ND(0.050)
Pyridine		5	ND(0.010)	ND(0.010)	ND(0.010)	ND(0.010)
Organochlorine Pesticides						
Endrin		0.02	ND(0.0020)	ND(0.0020)	ND(0.0020)	ND(0.0020)
Gamma-BHC (Lindane)		0.4	ND(0.040)	ND(0.040)	ND(0.040)	ND(0.040)
Heptachlor		0.008	ND(0.0040)	ND(0.0040)	ND(0.0040)	ND(0.0040)
Heptachlor Epoxide		0.008	ND(0.0040)	ND(0.0040)	ND(0.0040)	ND(0.0040)
Methoxychlor		10	ND(0.10)	ND(0.10)	ND(0.10)	ND(0.10)
Technical Chlordane		0.03	ND(0.0030)	ND(0.0030)	ND(0.0030)	ND(0.0030)
Toxaphene		0.5	ND(0.050)	ND(0.050)	ND(0.050)	ND(0.050)
Herbicides						
2,4,5-TP		1	ND(0.10)	ND(0.10)	ND(0.10)	ND(0.10)
2,4-D		10	ND(0.40)	ND(0.40)	ND(0.40)	ND(0.40)
Inorganics						
Arsenic		5	0.0337 B	0.0553 B	ND(0.200)	ND(0.200)
Barium		100	0.714 B	0.695 B	0.467 B	0.476 B
Cadmium		1	ND(0.100)	ND(0.100)	0.0348 B	ND(0.100)
Chromium		5	0.0121 B	0.0213 B	ND(0.100)	0.0121 B
Lead		5	0.100	0.0882 B	0.134	0.228
Mercury		0.2	ND(0.000570)	ND(0.000570)	ND(0.000570)	ND(0.000570)
Selenium		1	0.0996 B	0.0893 B	0.0882 B	ND(0.200)
Silver		5	ND(0.100)	ND(0.100)	ND(0.100)	ND(0.100)

Notes:

1. Samples were collected by ARCADIS BBL, and submitted to SGS Environmental Services, Inc. for analysis of TCLP constituents.
2. ND - Analyte was not detected. The number in parenthesis is the associated detection limit.

Data Qualifiers:

Inorganics

B - Indicates an estimated value between the instrument detection limit (IDL) and practical quantitation limit (PQL).

ITEM 18
HOUSATONIC RIVER FLOODPLAIN
CURRENT RESIDENTIAL PROPERTIES
DOWNSTREAM OF CONFLUENCE
(ACTUAL/POTENTIAL LAWNS)
(GEC730)
JUNE 2007

a. Activities Undertaken/Completed

None

b. Sampling/Test Results Received

None

c. Work Plans/Reports/Documents Submitted

None

d. Upcoming Scheduled and Anticipated Activities (next six weeks)

None

e. General Progress/Unresolved Issues/Potential Schedule Impacts

Awaiting EPA approval of GE's Pre-Design Investigation Work Plan (submitted on February 26, 2002). (Based on discussions with EPA, this pre-design sampling will be deferred for some period of time.)*

f. Proposed/Approved Work Plan Modifications

None

**ITEM 19
ALLENDALE SCHOOL PROPERTY
(GECD500)
JUNE 2007**

a. Activities Undertaken/Completed

None

b. Sampling/Test Results Received

None

c. Work Plans/Reports/Documents Submitted

None

d. Upcoming Scheduled and Anticipated Activities (next six weeks)

Continue to receive results from outdoor air monitoring conducted by EPA.

e. General Progress/Unresolved Issues/Potential Schedule Impacts

No issues

f. Proposed/Approved Work Plan Modifications

None

**ITEM 20
OTHER AREAS
SILVER LAKE AREA
(GECD600)
JUNE 2007**

* All activities described below for this item were conducted pursuant to the Consent Decree.

a. Activities Undertaken/Completed

- Collected second round of Pilot Study sediment cap isolation layer samples (June 12, 2007).
- Collected monthly water column sample from the Silver Lake Outfall (June 28, 2007).

b. Sampling/Test Results Received

See attached tables.

c. Work Plans/Reports/Documents Submitted

Submitted to EPA, via electronic mail, database output for the Conceptual RD/RA Work Plan for Soils Adjacent to Silver Lake and associated RD/RA evaluations presented therein (June 26, 2007).

d. Upcoming Scheduled and Anticipated Activities (next six weeks)

- Continue discussions with certain property owners regarding EREs.
- Perform bank soil investigations related to stained materials observed during performance of Pilot Study, in accordance with EPA's conditional approval letter mentioned in Item 20.f below.

e. General Progress/Unresolved Issues/Potential Schedule Impacts

No issues

f. Proposed/Approved Work Plan Modifications

Received EPA conditional approval for GE's May 10, 2007 *Proposed Sampling Plan Related to Stained Materials in Silver Lake Bank Soils Adjacent to Sediment Pilot Study Area* (June 12, 2007).

**TABLE 20-1
DATA RECEIVED AND/OR SAMPLES COLLECTED DURING JUNE 2007**

**SILVER LAKE AREA
GENERAL ELECTRIC COMPANY - PITTSFIELD MASSACHUSETTS**

Project Name	Field Sample ID	Sample Date	Depth (feet)	Matrix	Laboratory	Analyses	Date Received by GE or BBL
Monthly Water Column Sampling	Location-4A	5/30/07	NA	Water	NEA	PCB, TSS	6/14/07
Monthly Water Column Sampling	Location-4A	6/28/07	NA	Water	NEA	PCB, TSS	
Sediment Sampling	DUP-1 (SL-E-061207-TOP)	6/12/07	NA	Sediment	NEA	PCB, TOC	6/28/07
Sediment Sampling	DUP-2 (SL-H-061207-4-6)	6/12/07	4-6	Sediment	NEA	PCB, TOC	6/28/07
Sediment Sampling	DUP-3 (SL-L-061207-0-2)	6/12/07	0-2	Sediment	NEA	PCB, TOC	6/28/07
Sediment Sampling	SL-A-061207-0-2	6/12/07	0-2	Sediment	NEA	PCB, TOC	6/28/07
Sediment Sampling	SL-A-061207-2-4	6/12/07	2-4	Sediment	NEA	PCB, TOC	6/28/07
Sediment Sampling	SL-A-061207-4-6	6/12/07	4-6	Sediment	NEA	PCB, TOC	6/28/07
Sediment Sampling	SL-A-061207-TOP	6/12/07	NA	Sediment	NEA	PCB, TOC	6/28/07
Sediment Sampling	SL-B-061207-0-2	6/12/07	0-2	Sediment	NEA	PCB, TOC	6/28/07
Sediment Sampling	SL-B-061207-2-4	6/12/07	2-4	Sediment	NEA	PCB, TOC	6/28/07
Sediment Sampling	SL-B-061207-4-6	6/12/07	4-6	Sediment	NEA	PCB, TOC	6/28/07
Sediment Sampling	SL-B-061207-TOP	6/12/07	NA	Sediment	NEA	PCB, TOC	6/28/07
Sediment Sampling	SL-C-061207-0-2	6/12/07	0-2	Sediment	NEA	PCB, TOC	6/28/07
Sediment Sampling	SL-C-061207-2-4	6/12/07	2-4	Sediment	NEA	PCB, TOC	6/28/07
Sediment Sampling	SL-C-061207-4-6	6/12/07	4-6	Sediment	NEA	PCB, TOC	6/28/07
Sediment Sampling	SL-C-061207-REM	6/12/07	NA	Sediment	NEA	PCB, TOC	6/28/07
Sediment Sampling	SL-C-061207-TOP	6/12/07	NA	Sediment	NEA	PCB, TOC	6/28/07
Sediment Sampling	SL-D-061207-REM	6/12/07	NA	Sediment	NEA	PCB, TOC	6/28/07
Sediment Sampling	SL-D-061207-TOP	6/12/07	NA	Sediment	NEA	PCB, TOC	6/28/07
Sediment Sampling	SL-E-061207-0-2	6/12/07	0-2	Sediment	NEA	PCB, TOC	6/28/07
Sediment Sampling	SL-E-061207-2-4	6/12/07	2-4	Sediment	NEA	PCB, TOC	6/28/07
Sediment Sampling	SL-E-061207-4-6	6/12/07	4-6	Sediment	NEA	PCB, TOC	6/28/07
Sediment Sampling	SL-E-061207-REM	6/12/07	NA	Sediment	NEA	PCB, TOC	6/28/07
Sediment Sampling	SL-E-061207-TOP	6/12/07	NA	Sediment	NEA	PCB, TOC	6/28/07
Sediment Sampling	SL-F-061207-0-2	6/12/07	0-2	Sediment	NEA	PCB, TOC	6/28/07
Sediment Sampling	SL-F-061207-2-4	6/12/07	2-4	Sediment	NEA	PCB, TOC	6/28/07
Sediment Sampling	SL-F-061207-4-6	6/12/07	4-6	Sediment	NEA	PCB, TOC	6/28/07
Sediment Sampling	SL-F-061207-SED	6/12/07	0-6	Sediment	NEA	PCB, TOC	6/28/07
Sediment Sampling	SL-F-061207-TOP	6/12/07	NA	Sediment	NEA	PCB, TOC	6/28/07
Sediment Sampling	SL-G-061207-0-2	6/12/07	0-2	Sediment	NEA	PCB, TOC	6/28/07
Sediment Sampling	SL-G-061207-2-4	6/12/07	2-4	Sediment	NEA	PCB, TOC	6/28/07
Sediment Sampling	SL-G-061207-4-6	6/12/07	4-6	Sediment	NEA	PCB, TOC	6/28/07
Sediment Sampling	SL-G-061207-REM	6/12/07	NA	Sediment	NEA	PCB, TOC	6/28/07

TABLE 20-1
DATA RECEIVED AND/OR SAMPLES COLLECTED DURING JUNE 2007
SILVER LAKE AREA
GENERAL ELECTRIC COMPANY - PITTSFIELD MASSACHUSETTS

Project Name	Field Sample ID	Sample Date	Depth (feet)	Matrix	Laboratory	Analyses	Date Received by GE or BBL
Sediment Sampling	SL-G-061207-SED	6/12/07	0-6	Sediment	NEA	PCB, TOC	6/28/07
Sediment Sampling	SL-G-061207-TOP	6/12/07	NA	Sediment	NEA	PCB, TOC	6/28/07
Sediment Sampling	SL-H-061207-0-2	6/12/07	0-2	Sediment	NEA	PCB, TOC	6/28/07
Sediment Sampling	SL-H-061207-2-4	6/12/07	2-4	Sediment	NEA	PCB, TOC	6/28/07
Sediment Sampling	SL-H-061207-4-6	6/12/07	4-6	Sediment	NEA	PCB, TOC	6/28/07
Sediment Sampling	SL-H-061207-REM	6/12/07	NA	Sediment	NEA	PCB, TOC	6/28/07
Sediment Sampling	SL-H-061207-SED	6/12/07	0-6	Sediment	NEA	PCB, TOC	6/28/07
Sediment Sampling	SL-H-061207-TOP	6/12/07	NA	Sediment	NEA	PCB, TOC	6/28/07
Sediment Sampling	SL-I-061207-0-2	6/12/07	0-2	Sediment	NEA	PCB, TOC	6/28/07
Sediment Sampling	SL-I-061207-2-4	6/12/07	2-4	Sediment	NEA	PCB, TOC	6/28/07
Sediment Sampling	SL-I-061207-4-6	6/12/07	4-6	Sediment	NEA	PCB, TOC	6/28/07
Sediment Sampling	SL-I-061207-REM	6/12/07	NA	Sediment	NEA	PCB, TOC	6/28/07
Sediment Sampling	SL-I-061207-TOP	6/12/07	NA	Sediment	NEA	PCB, TOC	6/28/07
Sediment Sampling	SL-J-061207-0-2	6/12/07	0-2	Sediment	NEA	PCB, TOC	6/28/07
Sediment Sampling	SL-J-061207-TOP	6/12/07	NA	Sediment	NEA	PCB, TOC	6/28/07
Sediment Sampling	SL-K-061207-0-2	6/12/07	0-2	Sediment	NEA	PCB, TOC	6/28/07
Sediment Sampling	SL-K-061207-2-4	6/12/07	2-4	Sediment	NEA	PCB, TOC	6/28/07
Sediment Sampling	SL-K-061207-4-6	6/12/07	4-6	Sediment	NEA	PCB, TOC	6/28/07
Sediment Sampling	SL-K-061207-REM	6/12/07	NA	Sediment	NEA	PCB, TOC	6/28/07
Sediment Sampling	SL-K-061207-TOP	6/12/07	NA	Sediment	NEA	PCB, TOC	6/28/07
Sediment Sampling	SL-L-061207-0-2	6/12/07	0-2	Sediment	NEA	PCB, TOC	6/28/07
Sediment Sampling	SL-L-061207-2-4	6/12/07	2-4	Sediment	NEA	PCB, TOC	6/28/07
Sediment Sampling	SL-L-061207-4-6	6/12/07	4-6	Sediment	NEA	PCB, TOC	6/28/07
Sediment Sampling	SL-L-061207-REM	6/12/07	NA	Sediment	NEA	PCB, TOC	6/28/07
Sediment Sampling	SL-L-061207-TOP	6/12/07	NA	Sediment	NEA	PCB, TOC	6/28/07
Sediment Sampling	SL-M-061207-0-2	6/12/07	0-2	Sediment	NEA	PCB, TOC	6/28/07
Sediment Sampling	SL-M-061207-2-4	6/12/07	2-4	Sediment	NEA	PCB, TOC	6/28/07
Sediment Sampling	SL-M-061207-4-6	6/12/07	4-6	Sediment	NEA	PCB, TOC	6/28/07
Sediment Sampling	SL-M-061207-TOP	6/12/07	NA	Sediment	NEA	PCB, TOC	6/28/07

Note:

1. Field duplicate parent sample locations are presented in parenthesis.

**TABLE 20-2
SAMPLE DATA RECEIVED DURING JUNE 2007**

**MONTHLY WATER COLUMN SAMPLING
SILVER LAKE AREA
GENERAL ELECTRIC COMPANY - PITTSFIELD, MASSACHUSETTS
(Results are presented in parts per million, ppm)**

Sample ID	Location	Date Collected	Aroclor-1016, -1232, -1242	Aroclor 1221	Aroclor 1248	Aroclor 1254	Aroclor 1260	Total PCBs	TSS
LOCATION-4A	Silver Lake Outlet	5/30/2007	ND(0.0000220)	0.000260 PB	0.000120 PE	0.0000300 AF	ND(0.0000220)	0.000410	ND(1.00)

Notes:

1. Sample was collected by ARCADIS BBL, and submitted to Northeast Analytical, Inc. for analysis of unfiltered PCBs and total suspended solids (TSS).
2. Sampling methods involved the collection of single grab 50 percent of the total river width, and 50 percent of the total river depth.
3. ND - Analyte was not detected. The number in parenthesis is the associated detection limit.

Data Qualifiers:

AF - Aroclor 1254 is being reported as the best Aroclor match. The sample exhibits an altered PCB pattern.

PB - Aroclor 1221 is being used to report an altered PCB pattern exhibited by the sample. Actual Aroclor 1221 is not present in the sample, but is reported to more accurately quantify PCBs present in a sample that has undergone environmental alteration.

PE - Aroclor 1248 is being used to report an altered PCB pattern exhibited by the sample. Actual Aroclor 1248 is not present in the sample, but is reported to more accurately quantify PCBs present in a sample that has undergone environmental alteration.

**TABLE 20-3
PCB AND TOC DATA RECEIVED DURING JUNE 2007**

**SEDIMENT SAMPLING
SILVER LAKE AREA
GENERAL ELECTRIC COMPANY - PITTSFIELD, MASSACHUSETTS
(Results are presented in dry weight parts per million, ppm)**

Sample ID: Sample Depth(Inches): Parameter Date Collected:	SL-A-061207-0-2 0-2 06/12/07	SL-A-061207-2-4 2-4 06/12/07	SL-A-061207-4-6 4-6 06/12/07	SL-A-061207-TOP 0-0 06/12/07	SL-B-061207-0-2 0-2 06/12/07	SL-B-061207-2-4 2-4 06/12/07	SL-B-061207-4-6 4-6 06/12/07
PCBs							
Aroclor-1221	ND(0.057)	ND(0.056)	ND(0.057)	ND(0.060)	ND(0.053)	ND(0.060)	ND(0.062)
Aroclor-1248	ND(0.057)	ND(0.056)	ND(0.057)	0.078 PE	ND(0.053)	ND(0.060)	ND(0.062)
Aroclor-1254	ND(0.057)	ND(0.056)	ND(0.057)	ND(0.060)	ND(0.053)	ND(0.060)	ND(0.062)
Aroclor-1260	ND(0.057)	ND(0.056)	ND(0.057)	0.064 AG	ND(0.053)	ND(0.060)	ND(0.062)
Total PCBs	ND(0.057)	ND(0.056)	ND(0.057)	0.142	ND(0.053)	ND(0.060)	ND(0.062)
Total Organic Carbon							
TOC - Replicate 1	4000	2700	4300	16000	3400	3500	9400
TOC - Replicate 2	2500	3800	5000	7300	2800	3800	6000
TOC - Replicate 3	4800	2900	3900	6900	4300	3800	2700
TOC - Replicate 4	4100	NA	NA	7800	NA	NA	3800
TOC - Average	3800	3100	4400	9500	3500	3700	5500
TOC - % RSD	25	20	12	45	22	4.1	54

**TABLE 20-3
PCB AND TOC DATA RECEIVED DURING JUNE 2007**

**SEDIMENT SAMPLING
SILVER LAKE AREA
GENERAL ELECTRIC COMPANY - PITTSFIELD, MASSACHUSETTS
(Results are presented in dry weight parts per million, ppm)**

Sample ID: Sample Depth(Inches): Date Collected:	SL-B-061207-TOP 0-0 06/12/07	SL-C-061207-0-2 0-2 06/12/07	SL-C-061207-2-4 2-4 06/12/07	SL-C-061207-4-6 4-6 06/12/07	SL-C-061207-REM 0-0 06/12/07	SL-C-061207-TOP 0-0 06/12/07	SL-D-061207-REM 0-0 06/12/07
PCBs							
Aroclor-1221	ND(0.063)	ND(0.057)	ND(0.061)	ND(0.058)	ND(0.057)	0.58 PB	ND(0.058)
Aroclor-1248	0.083 PE	ND(0.057)	ND(0.061)	ND(0.058)	ND(0.057)	0.48 PE	ND(0.058)
Aroclor-1254	ND(0.063)	ND(0.057)	ND(0.061)	ND(0.058)	ND(0.057)	1.1 AF	ND(0.058)
Aroclor-1260	0.067 AG	ND(0.057)	ND(0.061)	ND(0.058)	ND(0.057)	0.75 AG	ND(0.058)
Total PCBs	0.15	ND(0.057)	ND(0.061)	ND(0.058)	ND(0.057)	2.91	ND(0.058)
Total Organic Carbon							
TOC - Replicate 1	3700	3900	4300	3000	2500	2600	3200
TOC - Replicate 2	4600	3000	11000	2000	8900	2500	2100
TOC - Replicate 3	2800	3000	2600	2100	2400	6100	3100
TOC - Replicate 4	NA	NA	2300	NA	1900	20000	NA
TOC - Average	3700	3300	4900	2400	3900	7900	2800
TOC - % RSD	24	15	79	23	84	110	23

**TABLE 20-3
PCB AND TOC DATA RECEIVED DURING JUNE 2007**

**SEDIMENT SAMPLING
SILVER LAKE AREA
GENERAL ELECTRIC COMPANY - PITTSFIELD, MASSACHUSETTS
(Results are presented in dry weight parts per million, ppm)**

Sample ID: Sample Depth(Inches): Parameter Date Collected:	SL-D-061207-TOP 0-0 06/12/07	SL-E-061207-0-2 0-2 06/12/07	SL-E-061207-2-4 2-4 06/12/07	SL-E-061207-4-6 4-6 06/12/07	SL-E-061207-REM 0-0 06/12/07	SL-E-061207-TOP 0-0 06/12/07
PCBs						
Aroclor-1221	ND(0.062)	ND(0.055)	ND(0.059)	ND(0.058)	ND(0.059)	ND(0.059) [ND(0.057)]
Aroclor-1248	0.068 PE	ND(0.055)	ND(0.059)	ND(0.058)	ND(0.059)	ND(0.059) [ND(0.057)]
Aroclor-1254	ND(0.062)	ND(0.055)	ND(0.059)	ND(0.058)	ND(0.059)	ND(0.059) [ND(0.057)]
Aroclor-1260	0.080 AG	ND(0.055)	ND(0.059)	ND(0.058)	ND(0.059)	ND(0.059) [ND(0.057)]
Total PCBs	0.148	ND(0.055)	ND(0.059)	ND(0.058)	ND(0.059)	ND(0.059) [ND(0.057)]
Total Organic Carbon						
TOC - Replicate 1	2700	5200	7700	8000	9300	7700 [9400]
TOC - Replicate 2	14000	7900	5400	7700	14000	8700 [5700]
TOC - Replicate 3	2600	8900	8900	7300	8700	9700 [8800]
TOC - Replicate 4	4600	13000	NA	NA	11000	NA
TOC - Average	6000	8800	7300	7600	11000	8700 [8000]
TOC - % RSD	91	39	25	4.3	21	12 [25]

**TABLE 20-3
PCB AND TOC DATA RECEIVED DURING JUNE 2007**

**SEDIMENT SAMPLING
SILVER LAKE AREA
GENERAL ELECTRIC COMPANY - PITTSFIELD, MASSACHUSETTS
(Results are presented in dry weight parts per million, ppm)**

Parameter	Sample ID: Sample Depth(Inches): Date Collected:	SL-F-061207-0-2 0-2 06/12/07	SL-F-061207-2-4 2-4 06/12/07	SL-F-061207-4-6 4-6 06/12/07	SL-F-061207-SED 0-6 06/12/07	SL-F-061207-TOP 0-0 06/12/07	SL-G-061207-0-2 0-2 06/12/07	SL-G-061207-2-4 2-4 06/12/07
PCBs								
Aroclor-1221		ND(0.058)	ND(0.055)	ND(0.058)	3.8 PB	ND(0.059)	ND(0.057)	ND(0.059)
Aroclor-1248		0.096 PE	ND(0.055)	ND(0.058)	47 PE	ND(0.059)	0.085 PE	ND(0.059)
Aroclor-1254		ND(0.058)	ND(0.055)	ND(0.058)	23 AF	ND(0.059)	0.066 AF	ND(0.059)
Aroclor-1260		0.061 AF	ND(0.055)	ND(0.058)	15 AG	ND(0.059)	ND(0.057)	ND(0.059)
Total PCBs		0.157	ND(0.055)	ND(0.058)	88.8	ND(0.059)	0.151	ND(0.059)
Total Organic Carbon								
TOC - Replicate 1		2900	2300	4100	79000	5500	2000	5100
TOC - Replicate 2		5200	2200	4400	82000	5300	1700	2700
TOC - Replicate 3		3100	2000	3800	76000	5300	2500	4400
TOC - Replicate 4		2700	NA	NA	NA	NA	NA	3700
TOC - Average		3500	2200	4100	79000	5400	2100	4000
TOC - % RSD		34	6.7	7.5	3.6	2.0	19	27

**TABLE 20-3
PCB AND TOC DATA RECEIVED DURING JUNE 2007**

**SEDIMENT SAMPLING
SILVER LAKE AREA
GENERAL ELECTRIC COMPANY - PITTSFIELD, MASSACHUSETTS
(Results are presented in dry weight parts per million, ppm)**

Sample ID: Sample Depth(Inches): Date Collected:	SL-G-061207-4-6 4-6 06/12/07	SL-G-061207-REM 0-0 06/12/07	SL-G-061207-SED 0-6 06/12/07	SL-G-061207-TOP 0-0 06/12/07	SL-H-061207-0-2 0-2 06/12/07	SL-H-061207-2-4 2-4 06/12/07
PCBs						
Aroclor-1221	ND(0.060)	ND(0.061)	ND(4.0)	ND(0.064)	0.17 PB	ND(0.060)
Aroclor-1248	ND(0.060)	ND(0.061)	43 PE	ND(0.064)	0.73 PE	ND(0.060)
Aroclor-1254	ND(0.060)	ND(0.061)	57 AF	ND(0.064)	0.70 AF	ND(0.060)
Aroclor-1260	ND(0.060)	ND(0.061)	78 AG	ND(0.064)	0.89 AG	ND(0.060)
Total PCBs	ND(0.060)	ND(0.061)	178	ND(0.064)	2.49	ND(0.060)
Total Organic Carbon						
TOC - Replicate 1	4800	5300	95000	3600	5500	3000
TOC - Replicate 2	4700	3800	94000	4700	9400	2500
TOC - Replicate 3	3300	2400	97000	4200	6700	2500
TOC - Replicate 4	NA	2400	NA	NA	3400	NA
TOC - Average	4300	3500	95000	4200	6200	2700
TOC - % RSD	19	40	1.7	13	40	11

**TABLE 20-3
PCB AND TOC DATA RECEIVED DURING JUNE 2007**

**SEDIMENT SAMPLING
SILVER LAKE AREA
GENERAL ELECTRIC COMPANY - PITTSFIELD, MASSACHUSETTS
(Results are presented in dry weight parts per million, ppm)**

Sample ID: Sample Depth(Inches): Parameter Date Collected:	SL-H-061207-4-6 4-6 06/12/07	SL-H-061207-REM 0-0 06/12/07	SL-H-061207-SED 0-6 06/12/07	SL-H-061207-TOP 0-0 06/12/07	SL-I-061207-0-2 0-2 06/12/07	SL-I-061207-2-4 2-4 06/12/07	SL-I-061207-4-6 4-6 06/12/07
PCBs							
Aroclor-1221	ND(0.059) [ND(0.060)]	ND(0.061)	6.7 PB	ND(0.061)	ND(0.054)	ND(0.058)	ND(0.057)
Aroclor-1248	ND(0.059) [ND(0.060)]	0.19 PE	47 PE	0.16 PE	ND(0.054)	ND(0.058)	ND(0.057)
Aroclor-1254	ND(0.059) [ND(0.060)]	0.20 AF	52 AF	0.084 AF	ND(0.054)	ND(0.058)	ND(0.057)
Aroclor-1260	ND(0.059) [ND(0.060)]	0.27 AG	42 AG	0.086 AG	ND(0.054)	ND(0.058)	ND(0.057)
Total PCBs	ND(0.059) [ND(0.060)]	0.66	148	0.33	ND(0.054)	ND(0.058)	ND(0.057)
Total Organic Carbon							
TOC - Replicate 1	2300 [2300]	2800	120000	3400	3700	7900	8200
TOC - Replicate 2	1800 [3700]	4700	130000	3000	7600	11000	8200
TOC - Replicate 3	4700 [2800]	5900	120000	2700	4700	9200	10000
TOC - Replicate 4	3100	2700	NA	NA	9900	NA	NA
TOC - Average	3000 [3000]	4000	120000	3000	6500	9500	8900
TOC - % RSD	43 [24]	39	4.2	13	44	18	13

**TABLE 20-3
PCB AND TOC DATA RECEIVED DURING JUNE 2007**

**SEDIMENT SAMPLING
SILVER LAKE AREA
GENERAL ELECTRIC COMPANY - PITTSFIELD, MASSACHUSETTS
(Results are presented in dry weight parts per million, ppm)**

Sample ID: Sample Depth(Inches): Parameter Date Collected:	SL-I-061207-REM 0-0 06/12/07	SL-I-061207-TOP 0-0 06/12/07	SL-J-061207-0-2 0-2 06/12/07	SL-J-061207-TOP 0-0 06/12/07	SL-K-061207-0-2 0-2 06/12/07	SL-K-061207-2-4 2-4 06/12/07	SL-K-061207-4-6 4-6 06/12/07
PCBs							
Aroclor-1221	ND(0.058)	ND(0.059)	ND(0.057)	ND(0.056)	ND(0.059)	ND(0.057)	ND(0.060)
Aroclor-1248	ND(0.058)	ND(0.059)	ND(0.057)	ND(0.056)	0.16 PE	ND(0.057)	ND(0.060)
Aroclor-1254	ND(0.058)	ND(0.059)	ND(0.057)	ND(0.056)	0.12 AF	ND(0.057)	ND(0.060)
Aroclor-1260	ND(0.058)	ND(0.059)	ND(0.057)	ND(0.056)	0.15 AG	ND(0.057)	ND(0.060)
Total PCBs	ND(0.058)	ND(0.059)	ND(0.057)	ND(0.056)	0.43	ND(0.057)	ND(0.060)
Total Organic Carbon							
TOC - Replicate 1	6500	11000	4500	3200	4100	3500	4600
TOC - Replicate 2	11000	4200	4600	3400	2500	4700	2700
TOC - Replicate 3	8300	4900	4000	6200	2100	3000	3000
TOC - Replicate 4	NA	4600	NA	3800	8100	NA	4900
TOC - Average	8400	6200	4400	4100	4200	3700	3800
TOC - % RSD	24	52	7.2	33	65	24	30

**TABLE 20-3
PCB AND TOC DATA RECEIVED DURING JUNE 2007**

**SEDIMENT SAMPLING
SILVER LAKE AREA
GENERAL ELECTRIC COMPANY - PITTSFIELD, MASSACHUSETTS
(Results are presented in dry weight parts per million, ppm)**

Sample ID: Sample Depth(Inches): Parameter Date Collected:	SL-K-061207-REM 0-0 06/12/07	SL-K-061207-TOP 0-0 06/12/07	SL-L-061207-0-2 0-2 06/12/07	SL-L-061207-2-4 2-4 06/12/07	SL-L-061207-4-6 4-6 06/12/07	SL-L-061207-REM 0-0 06/12/07
PCBs						
Aroclor-1221	ND(0.060)	ND(0.060)	ND(0.056) [ND(0.061)]	ND(0.056)	ND(0.058)	ND(0.056)
Aroclor-1248	ND(0.060)	ND(0.060)	ND(0.056) [ND(0.061)]	ND(0.056)	ND(0.058)	ND(0.056)
Aroclor-1254	ND(0.060)	ND(0.060)	ND(0.056) [ND(0.061)]	ND(0.056)	ND(0.058)	ND(0.056)
Aroclor-1260	ND(0.060)	ND(0.060)	ND(0.056) [ND(0.061)]	ND(0.056)	ND(0.058)	ND(0.056)
Total PCBs	ND(0.060)	ND(0.060)	ND(0.056) [ND(0.061)]	ND(0.056)	ND(0.058)	ND(0.056)
Total Organic Carbon						
TOC - Replicate 1	4500	3900	3400 [2900]	4100	11000	2400
TOC - Replicate 2	2600	12000	4700 [5900]	2100	5600	3600
TOC - Replicate 3	3600	8500	2800 [3600]	2800	4400	3600
TOC - Replicate 4	4600	5800	2800 [3900]	3800	2200	NA
TOC - Average	3800	7500	3400 [4100]	3200	5800	3200
TOC - % RSD	24	46	27 [32]	28	65	22

**TABLE 20-3
PCB AND TOC DATA RECEIVED DURING JUNE 2007**

**SEDIMENT SAMPLING
SILVER LAKE AREA
GENERAL ELECTRIC COMPANY - PITTSFIELD, MASSACHUSETTS
(Results are presented in dry weight parts per million, ppm)**

Parameter	Sample ID: Sample Depth(Inches): Date Collected:	SL-L-061207-TOP 0-0 06/12/07	SL-M-061207-0-2 0-2 06/12/07	SL-M-061207-2-4 2-4 06/12/07	SL-M-061207-4-6 4-6 06/12/07	SL-M-061207-TOP 0-0 06/12/07
PCBs						
Aroclor-1221		ND(0.060)	ND(0.055)	ND(0.058)	ND(0.058)	ND(0.063)
Aroclor-1248		ND(0.060)	ND(0.055)	ND(0.058)	ND(0.058)	0.097 PE
Aroclor-1254		ND(0.060)	ND(0.055)	ND(0.058)	ND(0.058)	0.068 AF
Aroclor-1260		0.068 AG	ND(0.055)	ND(0.058)	ND(0.058)	0.10 AG
Total PCBs		0.068	ND(0.055)	ND(0.058)	ND(0.058)	0.265
Total Organic Carbon						
TOC - Replicate 1		2300	3400	2700	2000	5000
TOC - Replicate 2		2600	2100	7300	2100	16000
TOC - Replicate 3		2300	1400	3600	2400	3500
TOC - Replicate 4		NA	3100	3800	NA	5800
TOC - Average		2400	2500	4400	2200	7600
TOC - % RSD		6.9	36	46	9.6	76

Notes:

1. Samples were collected by ARCADIS BBL, and submitted to Northeast Analytical, Inc. for analysis of PCBs and total organic carbon (TOC).
2. % RSD - Percent relative standard deviation.
3. NA - Not Analyzed - TOC Replicate 4 is only analyzed and reported by laboratory when the % RSD of Replicate 1 thru Replicate 3 is greater than 25%.
4. Only those constituents detected in one or more samples are summarized.

Data Qualifiers:

AG - Aroclor 1260 is being reported as the best Aroclor match. The sample exhibits an altered PCB pattern.

AF - Aroclor 1254 is being reported as the best Aroclor match. The sample exhibits an altered PCB pattern.

PB - Aroclor 1221 is being used to report an altered PCB pattern exhibited by the sample. Actual Aroclor 1221 is not present in the sample, but is reported to more accurately quantify PCBs present in a sample that has undergone environmental alteration.

PE - Aroclor 1248 is being used to report an altered PCB pattern exhibited by the sample. Actual Aroclor 1248 is not present in the sample, but is reported to more accurately quantify PCBs present in a sample that has undergone environmental alteration.

**ITEM 21
GROUNDWATER MANAGEMENT AREAS
PLANT SITE 1 (GMA 1)
(GECD310)
JUNE 2007**

* All activities described below for this item were conducted pursuant to the Consent Decree.

a. Activities Undertaken/Completed

General:

- Conducted routine groundwater elevation and NAPL monitoring activities.

East Street Area 1-North and South:

- Continued automated groundwater and NAPL pumping at North Side and South Side Caissons. No LNAPL was recovered from the North Side Caisson in June. Approximately 0.9 gallon of LNAPL was recovered from the South Side Caisson in June.
- Continued routine well monitoring and manual NAPL removal activities. Approximately 0.012 liter (0.003 gallon) of LNAPL was removed from this area during June.

East Street Area 2-South:

- Continued automated groundwater and LNAPL removal activities. A total of approximately 4,669,924 gallons of groundwater was recovered from pumping systems 64R, 64S, 64V, 64X, RW-1(S), RW-1(X), and RW-2(X). In addition, approximately 726 gallons of LNAPL were removed from pumping systems 64R, 64V, GMA1-17W, RW-1(S), RW-1(X), 64X, and 64S Caisson.
- Continued automated DNAPL removal activities. Approximately 30 gallons of DNAPL were removed from pumping system RW-3(X) during June.
- Continued routine well monitoring and manual NAPL removal activities. Approximately 10.062 liters (2.655 gallons) of LNAPL were removed from wells in this area during June. Approximately 2.579 liters (0.680 gallon) of DNAPL were removed from wells in this area during June.
- Treated/discharged 4,631,209 gallons of water through 64G Groundwater Treatment Facility.
- Continued detailed design of new recovery system (well RW-4) and water conveyance pipeline in former scrapyard portion of East Street Area 2-South (see Item 21.e below).

ITEM 21
(cont'd)
GROUNDWATER MANAGEMENT AREAS
PLANT SITE 1 (GMA 1)
(GEC310)
JUNE 2007

a. Activities Undertaken/Completed (cont'd)

East Street Area 2-South: (cont'd)

- Prepared and circulated RFP for installation of new recovery system (well RW-4) in former scrapyard portion of East Street Area 2-South (see Item 21.e below).

East Street Area 2-North:

- Continued well monitoring and NAPL removal activities. No LNAPL was recovered from this area during June.

20s, 30s, and 40s Complexes:

- Continued well monitoring and NAPL removal activities. No LNAPL was recovered from this area during June.

Lyman Street Area:

- Continued automated groundwater and NAPL removal activities. A total of approximately 204,886 gallons of groundwater was recovered from pumping systems RW-1R, RW-2, and RW-3. No LNAPL was removed from the automated recovery systems during June.
- Continued routine well monitoring and NAPL removal activities. No LNAPL was removed from wells in this area during June. Approximately 0.648 liter (0.171 gallon) of DNAPL was removed from wells in this area during June.

Newell Street Area II:

- Continued automated DNAPL removal activities. A total of approximately 126.9 gallons of DNAPL was removed by System 2 in June.
- Continued routine well monitoring and NAPL removal activities. No LNAPL was recovered from this area during June. Approximately 0.895 liter (0.236 gallon) of DNAPL was recovered from this area during June.

Silver Lake Area:

- Continued routine monitoring of lake level.

**ITEM 21
(cont'd)
GROUNDWATER MANAGEMENT AREAS
PLANT SITE 1 (GMA 1)
(GEC310)
JUNE 2007**

b. Sampling/Test Results Received

See attached tables.

c. Work Plans/Reports/Documents Submitted

Submitted letter report on groundwater elevation monitoring at Newell Street Area II (June 29, 2007).

d. Upcoming Scheduled and Anticipated Activities (next six weeks)

- Continue routine groundwater and NAPL monitoring/recovery activities.
- Repair or replace wells that were damaged during Newell Street Area II Removal Action.
- Decommission Lyman Street well RW-1.
- Prepare Addendum to NAPL Monitoring Report for Fall 2006, as directed by EPA in its May 22, 2007 conditional approval letter for the Fall 2006 NAPL Monitoring Report (due to EPA by July 23, 2007).
- Submit Supplemental Groundwater Quality Report for Spring 2007 (due to EPA by July 31, 2007).
- Schedule installation of new recovery system (well RW-4) in former scrapyard portion of East Street Area 2-South (see Item 21.e below).
- Begin preparation of Spring 2007 NAPL Monitoring Report (due to EPA by August 31, 2007).

e. General Progress/Unresolved Issues/Potential Schedule Impacts

- The replacement for monitoring well O-R was not installed following decommissioning of that well in December 2006, as the proposed location was not accessible to the drill rig. No suitable alternate locations could be identified where a well could be installed at this time, due to future changes in the ground surface that are proposed for this area. Following discussions among representatives of GE, EPA, and PEDDA, it was decided that the well would be installed in 2007 following construction/re-grading activities in this area. At that time, GE will also extend or cut certain existing wells to fit the final grade, as discussed in GE's May 22, 2006 proposal.

ITEM 21
(cont'd)
GROUNDWATER MANAGEMENT AREAS
PLANT SITE 1 (GMA 1)
(GEC310)
JUNE 2007

e. General Progress/Unresolved Issues/Potential Schedule Impacts (cont'd)

- Installation of new recovery system (well RW-4) in former scrapyard portion of East Street Area 2-South will include re-design of existing piping system to Building 64G treatment system. Well installation and the start of recovery operations are anticipated to occur in summer 2007.

f. Proposed/Approved Work Plan Modifications

None

TABLE 21-1
AUTOMATED LNAPL & GROUNDWATER RECOVERY SYSTEMS MONTHLY SUMMARY
EAST STREET AREA 1 - NORTH & SOUTH
GROUNDWATER MANAGEMENT AREA 1
CONSENT DECREE MONTHLY STATUS REPORT
GENERAL ELECTRIC COMPANY - PITTSFIELD, MASSACHUSETTS
June 2007

Caisson	Month	Vol. LNAPL Collected (gallon)	Vol. Water Recovered (gallon)	Percent Downtime
Northside	June 2006	0.0	51,700	
	July 2006	0.0	18,500	
	August 2006	0.0	21,700	
	September 2006	0.0	13,000	0.89
	October 2006	0.0	17,000	
	November 2006	1.1	26,700	
	December 2006	0.0	13,700	
	January 2007	0.0	24,800	
	February 2007	0.0	16,000	
	March 2007	0.6	10,400	23.33
	April 2007	0.6	4,775	7.41
	May 2007	0.3	31,002	
June 2007	0.0	18,792		
Southside	June 2006	0.0	160,900	
	July 2006	0.0	58,900	
	August 2006	0.0	84,900	
	September 2006	25.0	59,400	0.89
	October 2006	1.0	55,800	
	November 2006	1.1	92,200	
	December 2006	0.6	64,400	
	January 2007	0.0	87,400	
	February 2007	0.4	57,700	
	March 2007	1.6	50,700	6.67
	April 2007	1.1	52,570	
	May 2007	1.2	62,720	
June 2007	0.9	53,800	3.57	

Note:

1. New flow meters were installed at both caissons during April 2007.

TABLE 21-2
MEASUREMENT AND REMOVAL OF RECOVERABLE LNAPL
EAST STREET AREA 1 - NORTH & SOUTH
GROUNDWATER MANAGEMENT AREA 1
CONSENT DECREE MONTHLY STATUS REPORT
GENERAL ELECTRIC COMPANY - PITTSFIELD, MASSACHUSETTS
June 2007

Well Name	Date	Depth to Water (ft BMP)	Depth to LNAPL (ft BMP)	LNAPL Thickness (feet)	LNAPL Removed (liters)	June 2007 Removal (liters)
34	6/19/2007	5.44	5.42	0.02	0.012	0.012

Total Manual LNAPL Removal for June 2007: 0.012 liters
0.003 gallons

Note:

1. ft BMP - feet Below Measuring Point.

**TABLE 21-3
ROUTINE WELL MONITORING
EAST STREET AREA 1 - NORTH & SOUTH
GROUNDWATER MANAGEMENT AREA 1
CONSENT DECREE MONTHLY STATUS REPORT
GENERAL ELECTRIC COMPANY - PITTSFIELD, MASSACHUSETTS
June 2007**

Well Name	Measuring Point Elev. (feet)	Date	Depth to Water (ft BMP)	Depth to LNAPL (ft BMP)	LNAPL Thickness (feet)	Depth to DNAPL (ft BMP)	Total Depth (ft BMP)	DNAPL Thickness (feet)	Corrected Water Elev. (feet)
GMA 1 - East Street Area 1 - North									
North Caisson	997.84	6/7/2007	17.10	17.09	0.01	---	19.80	0.00	980.75
North Caisson	997.84	6/15/2007	17.89	17.88	0.01	---	19.80	0.00	979.96
North Caisson	997.84	6/19/2007	17.15	17.14	0.01	---	19.80	0.00	980.70
North Caisson	997.84	6/27/2007	18.11	18.10	0.01	---	19.80	0.00	979.74
GMA 1 - East Street Area 1 - South									
31R	1,000.23	6/19/2007	9.10	---	0.00	---	15.03	0.00	991.13
33	999.50	6/19/2007	6.05	---	0.00	---	21.30	0.00	993.45
34	999.90	6/19/2007	5.44	5.42	0.02	---	21.02	0.00	994.48
72	1000.62	6/19/2007	6.12	---	0.00	---	21.96	0.00	994.50
72R	1000.92	6/19/2007	6.20	---	0.00	---	13.30	0.00	994.72
South Caisson	1001.11	6/7/2007	13.50	13.49	0.01	---	15.00	0.00	987.62
South Caisson	1001.11	6/15/2007	10.80	10.79	0.01	---	15.00	0.00	990.32
South Caisson	1001.11	6/19/2007	11.10	11.09	0.01	---	15.00	0.00	990.02
South Caisson	1001.11	6/27/2007	11.40	11.39	0.01	---	15.00	0.00	989.72

Notes:

1. ft BMP - feet Below Measuring Point.
2. --- indicates LNAPL or DNAPL was not present in a measurable quantity.

TABLE 21-4
AUTOMATED LNAPL/DNAPL & GROUNDWATER RECOVERY SYSTEMS
EAST STREET AREA 2 - SOUTH
GROUNDWATER MANAGEMENT AREA 1
CONSENT DECREE MONTHLY STATUS REPORT
GENERAL ELECTRIC COMPANY - PITTSFIELD MASSACHUSETTS
June 2007

Recovery System Location	Month	Oil Collected (gallon)	Water Recovered (gallon)	Percent Downtime
17W	October 2006	21		
	November 2006	24		
	December 2006	13		
	January 2007	8		
	February 2007	6		
	March 2007	6		
	April 2007	2		
	May 2007	6		
June 2007	5			
64R	June 2006	550	720,359	
	July 2006	250	345,697	
	August 2006	25	38,948	
	September 2006	75	4,627	0.89
	October 2006	0	16,844	0.15
	November 2006	13	211,062	
	December 2006	19	85,911	
	January 2007	50	225,994	
	February 2007	6	56,097	
	March 2007	6	110,548	
	April 2007	69	954,730	
	May 2007	419	1,268,754	0.49
	June 2007	194	544,491	
64S System	June 2006	327	1,061,071	0.93
	July 2006	472	732,853	0.93
	August 2006	238	646,128	
	September 2006	188	393,032	0.89
	October 2006	82	400,898	0.30
	November 2006	75	682,641	3.37
	December 2006	209	638,261	
	January 2007	372	856,752	2.46
	February 2007	376	584,460	10.71
	March 2007	90	699,541	
	April 2007	189	1,020,240	
	May 2007	265	1,615,013	0.74
	June 2007	197	778,200	
64V ¹	June 2006	697	1,228,300	
	July 2006	548	885,300	
	August 2006	548	1,016,400	
	September 2006	332	794,600	0.89
	October 2006	432	825,400	0.15
	November 2006	855	1,181,500	
	December 2006	493	1,017,800	
	January 2007	680	1,131,400	
	February 2007	365	831,700	
	March 2007	357	981,000	
	April 2007	133	664,100	31.48
	May 2007	1,480	1,325,500	0.49
	June 2007	303	965,600	

TABLE 21-4
AUTOMATED LNAPL/DNAPL & GROUNDWATER RECOVERY SYSTEMS
EAST STREET AREA 2 - SOUTH
GROUNDWATER MANAGEMENT AREA 1
CONSENT DECREE MONTHLY STATUS REPORT
GENERAL ELECTRIC COMPANY - PITTSFIELD MASSACHUSETTS
June 2007

Recovery System Location	Month	Oil Collected (gallon)	Water Recovered (gallon)	Percent Downtime
64X	June 2006	14	518,400	
	July 2006	28	388,800	
	August 2006	127	504,000	
	September 2006	24	403,200	0.89
	October 2006	68	403,200	0.15
	November 2006	14	489,600	
	December 2006	15	446,400	
	January 2007	25	475,200	
	February 2007	3	403,200	
	March 2007	23	432,000	
	April 2007	12	388,800	12.35
	May 2007	7	489,600	0.49
	June 2007	0	403,200	
RW-2(X)	June 2006	0	1,463,805	
	July 2006	0	1,076,551	
	August 2006	0	1,146,830	
	September 2006	1	546,233	0.89
	October 2006	0	574,780	0.15
	November 2006	0	742,383	
	December 2006	0	681,784	
	January 2007	0	741,727	
	February 2007	0	613,664	
	March 2007	0	661,630	
	April 2007	0	630,962	
	May 2007	0	759,917	0.49
	June 2007	0	623,287	
RW-1(S) ²	June 2006	59	935,039	4.63
	July 2006	28	722,887	
	August 2006	17	741,315	
	September 2006	12	554,826	0.89
	October 2006	31	583,596	0.00
	November 2006	85	877,320	5.88
	December 2006	43	706,488	
	January 2007	24	814,809	
	February 2007	22	129,672	
	March 2007	22	749,862	
	April 2007	22	907,766	
	May 2007	22	1,266,422	0.49
	June 2007	28	922,524	
RW-1(X)	June 2006	0	561,633	
	July 2006	0	369,041	
	August 2006	0	471,215	
	September 2006	1	374,761	0.89
	October 2006	0	397,949	0.15
	November 2006	2	545,763	
	December 2006	0	435,048	
	January 2007	0	531,367	
	February 2007	0	385,165	
	March 2007	0	456,714	
	April 2007	6	485,631	
	May 2007	0	525,891	3.43
	June 2007	0	432,622	

TABLE 21-4
AUTOMATED LNAPL/DNAPL & GROUNDWATER RECOVERY SYSTEMS
EAST STREET AREA 2 - SOUTH
GROUNDWATER MANAGEMENT AREA 1
CONSENT DECREE MONTHLY STATUS REPORT
GENERAL ELECTRIC COMPANY - PITTSFIELD MASSACHUSETTS
June 2007

Recovery System Location	Month	Oil Collected (gallon)	Water Recovered (gallon)	Percent Downtime
RW-3(X)	June 2006	42		
	July 2006	28		
	August 2006	37		
	September 2006	26		
	October 2006	22		
	November 2006	32		5.88
	December 2006	18		
	January 2007	60		6.06
	February 2007	32		10.71
	March 2007	30		
	April 2007	13		
	May 2007	30		
	June 2007	30		

Summary of Total Automated Removal	
Water:	4,669,924 Gallons
LNAPL:	726 Gallons
DNAPL:	30 Gallons

Notes:

1. The flow meter at recovery well 64V was reset in December 2004.
2. The flow meter at recovery well RW-1(S) was reset in January 2007.
3. The flow meters at recovery wells RW-1(X), RW-2(X), 64X(W), and 64R were reset in March 2006.

**TABLE 21-5
WELL MONITORING AND RECOVERY OF LNAPL
EAST STREET AREA 2 - NORTH & SOUTH / 20s, 30s, & 40s COMPLEXES
GROUNDWATER MANAGEMENT AREA 1**

**CONSENT DECREE MONTHLY STATUS REPORT
GENERAL ELECTRIC COMPANY - PITTSFIELD, MASSACHUSETTS
June 2007**

Well Name	Date	Depth to Water (ft BMP)	Depth to LNAPL (ft BMP)	LNAPL Thickness (feet)	LNAPL Removed (liters)	June 2007 Removal (liters)
East Street Area 2 - South						
13	6/18/2007	17.70	17.68	0.02	0.012	0.01
14	6/18/2007	17.92	17.88	0.04	0.025	0.03
25R	6/18/2007	23.51	19.06	4.45	2.684	2.68
48	6/18/2007	17.25	15.60	1.65	1.018	1.02
55	6/18/2007	16.80	16.55	0.25	0.154	0.15
95-04R	6/18/2007	15.02	13.70	1.32	3.263	3.26
95-07R	6/18/2007	18.46	18.45	0.01	0.025	0.025
GMA1-14	6/18/2007	17.79	17.78	0.01	0.006	0.006
GMA1-15	6/6/2007	15.05	14.74	0.31	0.191	1.24
	6/13/2007	15.65	15.10	0.55	0.339	
	6/18/2007	15.90	15.30	0.60	0.367	
	6/27/2007	16.10	15.55	0.55	0.339	
GMA1-16	6/6/2007	12.70	12.60	0.10	0.062	0.25
	6/13/2007	12.94	12.90	0.04	0.025	
	6/18/2007	13.20	13.03	0.17	0.105	
	6/27/2007	13.34	13.25	0.09	0.056	
GMA1-19	6/6/2007	10.68	10.51	0.17	0.105	1.39
	6/13/2007	11.37	10.91	0.46	0.281	
	6/18/2007	12.15	11.02	1.13	0.697	
	6/27/2007	11.75	11.25	0.50	0.308	

**Total LNAPL Removal East Street Area 2 - South for June 2007: 10.062 liters
2.655 gallons**

**Total LNAPL Removal for June 2007: 10.062 liters
2.655 gallons**

Note:

1. ft BMP - feet Below Measuring Point.

TABLE 21-6
WELL MONITORING AND RECOVERY OF DNAPL
EAST STREET AREA 2 - NORTH & SOUTH / 20s, 30s, & 40s COMPLEXES
GROUNDWATER MANAGEMENT AREA 1
CONSENT DECREE MONTHLY STATUS REPORT
GENERAL ELECTRIC COMPANY - PITTSFIELD, MASSACHUSETTS
June 2007

Well Name	Date	Depth to Water (ft BMP)	Depth to DNAPL (ft BMP)	DNAPL Thickness (feet)	DNAPL Removed (liters)	June 2007 Removal (liters)
E2SC-03I	6/19/2007	9.75	38.20	4.18	2.579	2.579

Total DNAPL Removal East Street Area 2 - South for June 2007: 2.579 liters
0.680 gallons

Total DNAPL Removal for June 2007: 2.579 liters
0.680 gallons

Note:

1. ft BMP - feet Below Measuring Point

**TABLE 21-7
64G TREATMENT PLANT DISCHARGE DATA
GROUNDWATER MANAGEMENT AREA 1
CONSENT DECREE MONTHLY STATUS REPORT
GENERAL ELECTRIC COMPANY - PITTSFIELD, MASSACHUSETTS
June 2007**

Date	Housatonic River Discharge (gallons)	Recharge Pond Discharge (gallons)	Total Discharge (gallons)
June 2006	5,067,810	293,825	5,361,635
July 2006	4,631,550	348,554	4,980,104
August 2006	3,542,620	322,375	3,864,995
September 2006	2,938,190	327,432	3,265,622
October 2006	3,358,570	240,091	3,598,661
November 2006	4,003,730	173,630	4,177,360
December 2006	3,733,070	192,539	3,925,609
January 2007	4,323,220	169,346	4,492,566
February 2007	3,151,020	156,954	3,307,974
March 2007	3,975,040	51,863	4,026,903
April 2007	5,902,880	81,907	5,984,787
May 2007	5,734,160	261,734	5,995,894
June 2007	4,330,740	300,469	4,631,209

After treatment, the majority of the water processed at GE's Building 64G groundwater treatment facility is discharged to the Housatonic River through NPDES permitted Outfall 005. However, as part of GE's overall efforts to contain NAPL within the site and to optimize NAPL recovery operations, a portion of the treated water discharged from the 64G facility is routed to GE's on-site recharge pond located in East Street Area 2-South.

TABLE 21-8
ROUTINE WELL MONITORING
EAST STREET AREA 2 - NORTH & SOUTH / 20s, 30s, & 40s COMPLEXES
GROUNDWATER MANAGEMENT AREA 1
CONSENT DECREE MONTHLY STATUS REPORT
GENERAL ELECTRIC COMPANY - PITTSFIELD, MASSACHUSETTS
June 2007

Well Name	Measuring Point Elev. (feet)	Date	Depth to Water (ft BMP)	Depth to LNAPL (ft BMP)	LNAPL Thickness (feet)	Depth to DNAPL (ft BMP)	Total Depth (ft BMP)	DNAPL Thickness (feet)	Corrected Water Elev. (feet)
East Street Area 2 - South									
13	990.88	6/18/2007	17.70	17.68	0.02	---	22.46	0.00	973.20
14	991.61	6/18/2007	17.92	17.88	0.04	---	25.58	0.00	973.73
19	983.59	6/6/2007	10.38	---	0.00	---	17.70	0.00	973.21
19	983.59	6/13/2007	10.96	---	0.00	---	17.69	0.00	972.63
19	983.59	6/18/2007	11.18	---	0.00	---	17.70	0.00	972.41
19	983.59	6/27/2007	11.40	---	0.00	---	17.70	0.00	972.19
25R	998.31	6/18/2007	23.51	19.06	4.45	---	30.70	0.00	978.94
26RR	1,000.58	6/18/2007	20.13	20.10	0.03	---	28.47	0.00	980.48
40R	991.60	6/18/2007	12.83	---	0.00	---	13.03	0.00	978.77
48	992.39	6/18/2007	17.25	15.60	1.65	---	22.60	0.00	976.67
49R	988.71	6/18/2007	15.40	---	0.00	---	24.88	0.00	973.31
49RR	989.80	6/18/2007	16.45	---	0.00	---	23.05	0.00	973.35
55	989.45	6/18/2007	16.80	16.55	0.25	---	30.04	0.00	972.88
64R	993.37	6/7/2007	16.07	16.05	0.02	---	20.50	0.00	977.32
64R	993.37	6/15/2007	16.71	16.70	0.01	---	20.50	0.00	976.67
64R	993.37	6/19/2007	16.20	16.19	0.01	---	20.50	0.00	977.18
64R	993.37	6/27/2007	16.81	16.80	0.01	---	20.50	0.00	976.57
64S	984.48	6/7/2007	19.20	---	0.00	---	28.70	0.00	965.28
64S	984.48	6/15/2007	19.20	P	< 0.01	P	28.70	< 0.01	965.28
64S	984.48	6/19/2007	19.20	P	< 0.01	---	28.70	0.00	965.28
64S	984.48	6/27/2007	19.20	P	< 0.01	---	28.70	0.00	965.28
64S-Caisson	NA	6/7/2007	11.10	11.03	0.07	---	14.55	0.00	NA
64S-Caisson	NA	6/15/2007	10.80	10.62	0.18	---	14.55	0.00	NA
64S-Caisson	NA	6/19/2007	10.70	10.68	0.02	---	14.55	0.00	NA
64S-Caisson	NA	6/27/2007	10.60	10.59	0.01	---	14.55	0.00	NA
64V	987.29	6/7/2007	22.00	21.60	0.40	P	29.60	< 0.01	965.66
64V	987.29	6/15/2007	22.20	21.60	0.60	P	29.60	< 0.01	965.65
64V	987.29	6/19/2007	21.90	21.50	0.40	P	29.60	< 0.01	965.76
64V	987.29	6/27/2007	21.90	21.30	0.60	P	29.60	< 0.01	965.95
64X(N)	984.83	6/7/2007	11.26	11.25	0.01	---	15.85	0.00	973.58
64X(N)	984.83	6/15/2007	11.88	11.87	0.01	---	15.85	0.00	972.96
64X(N)	984.83	6/19/2007	12.08	12.07	0.01	---	15.85	0.00	972.76
64X(N)	984.83	6/27/2007	14.31	14.30	0.01	---	15.85	0.00	970.53
64X(S)	981.56	6/7/2007	14.40	14.38	0.02	---	23.82	0.00	967.18
64X(S)	981.56	6/15/2007	15.00	14.96	0.04	---	23.82	0.00	966.60
64X(S)	981.56	6/19/2007	15.20	15.18	0.02	---	23.82	0.00	966.38
64X(S)	981.56	6/27/2007	15.50	15.35	0.15	---	23.82	0.00	966.20
64X(W)	984.87	6/7/2007	17.65	17.63	0.02	---	24.35	0.00	967.24
64X(W)	984.87	6/15/2007	18.15	18.12	0.03	---	24.35	0.00	966.75
64X(W)	984.87	6/19/2007	18.40	18.37	0.03	---	24.35	0.00	966.50
64X(W)	984.87	6/27/2007	18.55	18.52	0.03	---	24.35	0.00	966.35
95-01	983.77	6/18/2007	10.28	---	0.00	---	17.21	0.00	973.49
95-04R	988.70	6/18/2007	15.02	13.70	1.32	---	21.96	0.00	974.91
95-07R	994.91	6/18/2007	18.46	18.45	0.01	---	26.06	0.00	976.46
3-6C-EB-22	986.94	6/18/2007	14.08	---	0.00	---	22.00	0.00	972.86
E2SC-03I	982.12	6/19/2007	9.75	---	0.00	38.20	42.38	4.18	972.37
E2SC-17	985.38	6/19/2007	11.45	---	0.00	---	45.74	0.00	973.93
E2SC-23	992.07	6/18/2007	16.45	---	0.00	---	21.16	0.00	975.62
E2SC-24	987.90	6/18/2007	15.70	---	0.00	---	21.64	0.00	972.20
ES2-06	986.00	6/18/2007	12.95	---	0.00	---	34.53	0.00	973.05
GMA1-14	997.43	6/6/2007	17.21	---	0.00	---	23.15	0.00	980.22
GMA1-14	997.43	6/13/2007	17.15	---	0.00	---	23.18	0.00	980.28

TABLE 21-8
ROUTINE WELL MONITORING
EAST STREET AREA 2 - NORTH & SOUTH / 20s, 30s, & 40s COMPLEXES
GROUNDWATER MANAGEMENT AREA 1
CONSENT DECREE MONTHLY STATUS REPORT
GENERAL ELECTRIC COMPANY - PITTSFIELD, MASSACHUSETTS
June 2007

Well Name	Measuring Point Elev. (feet)	Date	Depth to Water (ft BMP)	Depth to LNAPL (ft BMP)	LNAPL Thickness (feet)	Depth to DNAPL (ft BMP)	Total Depth (ft BMP)	DNAPL Thickness (feet)	Corrected Water Elev. (feet)
GMA1-14	997.43	6/18/2007	17.79	17.78	0.01	---	23.18	0.00	979.65
GMA1-14	997.43	6/27/2007	13.25	---	0.00	---	23.10	0.00	984.18
GMA1-15	988.59	6/6/2007	15.05	14.74	0.31	---	17.85	0.00	973.83
GMA1-15	988.59	6/13/2007	15.65	15.10	0.55	---	17.83	0.00	973.45
GMA1-15	988.59	6/18/2007	15.90	15.30	0.60	---	17.85	0.00	973.25
GMA1-15	988.59	6/27/2007	16.10	15.55	0.55	---	17.80	0.00	973.00
GMA1-16	986.82	6/6/2007	12.70	12.60	0.10	---	19.97	0.00	974.21
GMA1-16	986.82	6/13/2007	12.94	12.90	0.04	---	19.97	0.00	973.92
GMA1-16	986.82	6/18/2007	13.20	13.03	0.17	---	19.97	0.00	973.78
GMA1-16	986.82	6/27/2007	13.34	13.25	0.09	---	19.97	0.00	973.56
GMA1-17E	993.03	6/18/2007	14.60	---	0.00	---	17.30	0.00	978.43
GMA1-19	984.28	6/6/2007	10.68	10.51	0.17	---	17.12	0.00	973.76
GMA1-19	984.28	6/13/2007	11.37	10.91	0.46	---	17.13	0.00	973.34
GMA1-19	984.28	6/18/2007	12.15	11.02	1.13	---	17.13	0.00	973.18
GMA1-19	984.28	6/27/2007	11.75	11.25	0.50	---	17.14	0.00	973.00
GMA1-20	983.49	6/6/2007	Submerged Under Water			---	17.30	0.00	NA
GMA1-20	983.49	6/13/2007	Submerged Under Water			---	17.30	0.00	NA
GMA1-20	983.49	6/18/2007	Submerged Under Water			---	17.30	0.00	NA
GMA1-20	983.49	6/27/2007	11.00	---	0.00	---	17.28	0.00	972.49
GMA1-21	985.68	6/6/2007	12.10	---	0.00	---	19.44	0.00	973.58
GMA1-21	985.68	6/13/2007	12.60	---	0.00	---	19.45	0.00	973.08
GMA1-21	985.68	6/18/2007	12.85	---	0.00	---	19.45	0.00	972.83
GMA1-21	985.68	6/27/2007	13.02	---	0.00	---	19.45	0.00	972.66
GMA1-22	988.45	6/6/2007	14.50	---	0.00	---	19.24	0.00	973.95
GMA1-22	988.45	6/13/2007	14.85	---	0.00	---	19.24	0.00	973.60
GMA1-22	988.45	6/18/2007	15.05	---	0.00	---	19.24	0.00	973.40
GMA1-22	988.45	6/27/2007	15.30	---	0.00	---	19.24	0.00	973.15
GMA1-23	986.16	6/6/2007	12.20	---	0.00	---	17.30	0.00	973.96
GMA1-23	986.16	6/13/2007	12.60	---	0.00	---	17.30	0.00	973.56
GMA1-23	986.16	6/18/2007	12.90	---	0.00	---	17.30	0.00	973.26
GMA1-23	986.16	6/27/2007	13.10	---	0.00	---	17.30	0.00	973.06
GMA1-24	983.81	6/6/2007	10.40	---	0.00	---	16.04	0.00	973.41
GMA1-24	983.81	6/13/2007	10.80	---	0.00	---	16.04	0.00	973.01
GMA1-24	983.81	6/18/2007	11.02	---	0.00	---	16.02	0.00	972.79
GMA1-24	983.81	6/27/2007	11.30	---	0.00	---	16.04	0.00	972.51
HR-G2-MW-1	982.60	6/18/2007	11.03	---	0.00	---	18.23	0.00	971.57
HR-G2-MW-2	981.39	6/18/2007	9.00	---	0.00	---	17.67	0.00	972.39
HR-G2-MW-3	987.14	6/18/2007	14.90	---	0.00	---	22.00	0.00	972.24
HR-G2-RW-1	976.88	6/18/2007	6.63	---	0.00	---	18.72	0.00	971.93
RW-1(S)	987.23	6/7/2007	19.10	19.06	0.04	P	28.60	< 0.01	968.17
RW-1(S)	987.23	6/15/2007	19.20	18.95	0.25	P	28.60	< 0.01	968.26
RW-1(S)	987.23	6/19/2007	19.60	19.40	0.20	P	28.60	< 0.01	967.82
RW-1(S)	987.23	6/27/2007	19.20	19.00	0.20	P	28.60	< 0.01	968.22
RW-1(X)	982.68	6/7/2007	14.11	14.10	0.01	---	20.80	0.00	968.58
RW-1(X)	982.68	6/15/2007	14.70	14.63	0.07	---	20.80	0.00	968.05
RW-1(X)	982.68	6/19/2007	14.82	14.80	0.02	---	20.80	0.00	967.88
RW-1(X)	982.68	6/27/2007	14.93	14.90	0.03	---	20.80	0.00	967.78
RW-2(X)	985.96	6/7/2007	12.40	---	0.00	---	15.30	0.00	973.56
RW-2(X)	985.96	6/15/2007	13.20	---	0.00	---	15.30	0.00	972.76
RW-2(X)	985.96	6/19/2007	13.30	---	0.00	---	15.30	0.00	972.66
RW-2(X)	985.96	6/27/2007	13.50	---	0.00	---	15.30	0.00	972.46
RW-3(X)	980.28	6/7/2007	9.30	---	0.00	43.03	44.40	1.37	970.98
RW-3(X)	980.28	6/15/2007	8.80	---	0.00	42.70	44.40	1.70	971.48

**TABLE 21-8
ROUTINE WELL MONITORING
EAST STREET AREA 2 - NORTH & SOUTH / 20s, 30s, & 40s COMPLEXES
GROUNDWATER MANAGEMENT AREA 1
CONSENT DECREE MONTHLY STATUS REPORT
GENERAL ELECTRIC COMPANY - PITTSFIELD, MASSACHUSETTS
June 2007**

Well Name	Measuring Point Elev. (feet)	Date	Depth to Water (ft BMP)	Depth to LNAPL (ft BMP)	LNAPL Thickness (feet)	Depth to DNAPL (ft BMP)	Total Depth (ft BMP)	DNAPL Thickness (feet)	Corrected Water Elev. (feet)
RW-3(X)	980.28	6/19/2007	9.00	---	0.00	42.60	44.40	1.80	971.28
RW-3(X)	980.28	6/27/2007	9.10	---	0.00	43.10	44.40	1.30	971.18
Housatonic River									
SG-HR-1	990.73	6/6/2007	18.55	See Note 6 regarding depth to water					972.18
SG-HR-1	990.73	6/13/2007	19.60	See Note 6 regarding depth to water					971.13
SG-HR-1	990.73	6/20/2007	19.73	See Note 6 regarding depth to water					971.00
SG-HR-1	990.73	6/27/2007	19.80	See Note 6 regarding depth to water					970.93

Notes:

1. ft BMP - feet Below Measuring Point.
2. --- indicates LNAPL or DNAPL was not present in a measurable quantity.
3. NA indicates information not available.
4. P indicates that LNAPL is present at a thickness that is < 0.01 feet, the corresponding thickness is recorded as such.
5. Well HR-G2-RW-1 is constructed at an angle of 41.67 degrees from vertical. Depth to water data reflect measurements collected along the angled well casing. Groundwater elevations are corrected to account for the angle of the well casing.
6. A survey reference point (SG-HR-1) was established on the Newell Street Bridge. The "Depth to Water" value(s) provided in the above table refer to the vertical distance from the surveyed reference point to the water surface.
7. A weighted bailer has been installed at this location to remove accumulations of DNAPL. The DNAPL thickness reported is that measured within the bailer upon the initial retrieval.

**TABLE 21-9
ACTIVE RECOVERY SYSTEMS MONTHLY SUMMARY
LYMAN STREET AREA
GROUNDWATER MANAGEMENT AREA 1
CONSENT DECREE MONTHLY STATUS REPORT
GENERAL ELECTRIC COMPANY - PITTSFIELD, MASSACHUSETTS
June 2007**

Month / Year	Volume Water Pumped (gallon)	RW-1 DNAPL Recovered (gallon)	RW-1R LNAPL Recovered (gallon)	RW-3 LNAPL Recovered (gallon)
June 2005	422,006	--	--	10
July 2005	310,647	--	5	10
August 2005	302,572	--	--	--
September 2005	198,753	--	--	--
October 2005	314,247	--	--	--
November 2005	412,936	--	--	--
December 2005	332,721	--	--	--
January 2006	342,548	--	--	--
February 2006	336,595	--	--	--
March 2006	322,169	--	--	--
April 2006	245,626	--	--	--
May 2006	253,821	--	--	--
June 2006	562,906	--	--	--
July 2006	206,016	--	--	--
August 2006	216,359	--	--	--
September 2006	172,604	--	--	--
October 2006	184,541	--	--	--
November 2006	270,731	--	--	--
December 2006	205,096	--	--	--
January 2007	240,662	--	--	5
February 2007	170,181	--	--	5
March 2007	205,590	--	--	10
April 2007	292,955	--	--	--
May 2007	279,466	--	--	10
June 2007	204,886	--	--	--

Notes:

1. Volume of water pumped is total from Wells RW-1R, RW-2, and RW-3.
2. -- indicates LNAPL or DNAPL was not recovered by the system.
3. There were 4 hours of downtime for RW-1/RW-1R for June 2007.

**TABLE 21-10
 MEASUREMENT AND REMOVAL OF RECOVERABLE DNAPL
 LYMAN STREET AREA
 GROUNDWATER MANAGEMENT AREA 1**

**CONSENT DECREE MONTHLY STATUS REPORT
 GENERAL ELECTRIC COMPANY - PITTSFIELD, MASSACHUSETTS
 June 2007**

Well Name	Date	Depth to Water (ft BMP)	Depth to DNAPL (ft BMP)	DNAPL Thickness (feet)	DNAPL Removed (liters)	June 2007 Removal (liters)
LSSC-07	6/6/2007	10.25	24.78	0.30	0.185	0.616
	6/13/2007	10.95	24.84	0.24	0.148	
	6/20/2007	11.30	24.80	0.28	0.173	
	6/25/2007	10.35	24.90	0.18	0.111	
LSSC-08I	6/6/2007	11.60	23.34	0.02	0.012	0.031
	6/13/2007	12.54	23.32	0.03	0.019	

**Total Manual DNAPL Removal for June 2007: 0.648 liters
 0.171 gallons**

Note:

1. ft BMP - feet Below Measuring Point.

**TABLE 21-11
ROUTINE WELL MONITORING
LYMAN STREET AREA
GROUNDWATER MANAGEMENT AREA 1**

**CONSENT DECREE MONTHLY STATUS REPORT
GENERAL ELECTRIC COMPANY - PITTSFIELD, MASSACHUSETTS
June 2007**

Well Name	Measuring Point Elev. (feet)	Date	Depth to Water (ft BMP)	Depth to LNAPL (ft BMP)	LNAPL Thickness (feet)	Depth to DNAPL (ft BMP)	Total Depth (ft BMP)	DNAPL Thickness (feet)	Corrected Water Elev. (feet)
EPA-01	983.04	6/25/2007	12.85	---	0.00	---	22.65	0.00	970.19
LS-24	986.58	6/25/2007	18.24	---	0.00	---	19.35	0.00	968.34
LS-30	986.440	6/25/2007	15.63	---	0.00	23.63	23.94	0.31	970.81
LS-31	987.090	6/25/2007	15.85	---	0.00	25.20	25.95	0.75	971.24
LS-38	986.95	6/25/2007	17.11	---	0.00	---	26.09	0.00	969.84
LS-44	980.78	6/25/2007	10.33	---	0.00	---	24.72	0.00	970.45
LSSC-07	982.48	6/6/2007	10.25	---	0.00	24.78	25.08	0.30	972.23
LSSC-07	982.48	6/13/2007	10.95	---	0.00	24.84	25.08	0.24	971.53
LSSC-07	982.48	6/20/2007	11.30	---	0.00	24.80	25.08	0.28	971.18
LSSC-07	982.48	6/25/2007	10.35	---	0.00	24.90	25.08	0.18	972.13
LSSC-08I	983.13	6/6/2007	11.60	---	0.00	23.34	23.36	0.02	971.53
LSSC-08I	983.13	6/13/2007	12.54	---	0.00	23.32	23.35	0.03	970.59
LSSC-08I	983.13	6/20/2007	12.85	---	0.00	---	23.35	0.00	970.28
LSSC-08I	983.13	6/25/2007	12.92	---	0.00	---	23.35	0.00	970.21
LSSC-08S	983.11	6/25/2007	12.95	---	0.00	---	14.68	0.00	970.16
LSSC-16I	980.88	6/25/2007	9.68	---	0.00	---	28.52	0.00	971.20
LSSC-18	987.32	6/25/2007	18.68	---	0.00	---	22.50	0.00	968.64
LSSC-32	980.68	6/25/2007	9.85	---	0.00	---	35.24	0.00	970.83
LSSC-33	980.49	6/25/2007	9.75	---	0.00	---	29.06	0.00	970.74
RW-1	984.88	6/7/2007	12.10	---	0.00	P	21.00	< 0.01	972.78
RW-1	984.88	6/15/2007	12.40	P	< 0.01	P	21.00	< 0.01	972.48
RW-1	984.88	6/19/2007	13.55	P	< 0.01	P	21.00	< 0.01	971.33
RW-1	984.88	6/27/2007	12.70	P	< 0.01	P	21.00	< 0.01	972.18
RW-1 (R)	985.07	6/7/2007	14.95	---	0.00	P	20.42	< 0.01	970.12
RW-1 (R)	985.07	6/15/2007	15.70	P	< 0.01	P	20.42	< 0.01	969.37
RW-1 (R)	985.07	6/19/2007	16.70	---	0.00	P	20.42	< 0.01	968.37
RW-1 (R)	985.07	6/27/2007	16.70	---	0.00	P	20.42	< 0.01	968.37
RW-2	987.82	6/7/2007	13.80	---	0.00	---	21.75	0.00	974.02
RW-2	987.82	6/15/2007	14.11	---	0.00	---	21.75	0.00	973.71
RW-2	987.82	6/19/2007	14.10	---	0.00	---	21.75	0.00	973.72
RW-2	987.82	6/27/2007	14.50	---	0.00	---	21.75	0.00	973.32
RW-3	984.08	6/7/2007	15.41	15.40	0.01	---	21.57	0.00	968.68
RW-3	984.08	6/15/2007	14.50	14.48	0.02	---	21.57	0.00	969.60
RW-3	984.08	6/19/2007	17.80	17.77	0.03	---	21.57	0.00	966.31
RW-3	984.08	6/27/2007	16.60	16.59	0.01	---	21.57	0.00	967.49

**TABLE 21-11
ROUTINE WELL MONITORING
LYMAN STREET AREA
GROUNDWATER MANAGEMENT AREA 1**

**CONSENT DECREE MONTHLY STATUS REPORT
GENERAL ELECTRIC COMPANY - PITTSFIELD, MASSACHUSETTS
June 2007**

Well Name	Measuring Point Elev. (feet)	Date	Depth to Water (ft BMP)	Depth to LNAPL (ft BMP)	LNAPL Thickness (feet)	Depth to DNAPL (ft BMP)	Total Depth (ft BMP)	DNAPL Thickness (feet)	Corrected Water Elev. (feet)
Housatonic River (Lyman Street Bridge)									
BM-2A	986.32	6/6/2007	15.47	See Note 4 regarding depth to water					970.85
BM-2A	986.32	6/13/2007	16.85	See Note 4 regarding depth to water					969.47
BM-2A	986.32	6/20/2007	16.42	See Note 4 regarding depth to water					969.90
BM-2A	986.32	6/27/2007	16.50	See Note 4 regarding depth to water					969.82

Notes:

1. ft BMP - feet Below Measuring Point.
2. --- indicates LNAPL or DNAPL was not present in a measurable quantity.
3. P indicates that LNAPL is present at a thickness that is < 0.01 feet, the corresponding thickness is recorded as such.
4. A survey reference point (BM-2A) was established on the Lyman Street Bridge. The "Depth to Water" value(s) provided in the above table refer to the vertical distance from the surveyed reference point to the water surface.

TABLE 21-12
ACTIVE DNAPL RECOVERY SYSTEMS MONTHLY SUMMARY
NEWELL STREET AREA II
GROUNDWATER MANAGEMENT AREA 1

CONSENT DECREE MONTHLY STATUS REPORT
GENERAL ELECTRIC COMPANY - PITTSFIELD, MASSACHUSETTS
June 2007

Recovery System	Date	Total Gallons Recovered
System 2⁽¹⁾	May 2006	-- ⁽²⁾
	June 2006	-- ⁽²⁾
	July 2006	-- ⁽²⁾
	August 2006	-- ⁽²⁾
	September 2006	97.2
	October 2006	340.2
	November 2006	224.1
	December 2006	54.0
	January 2007	72.9
	February 2007	124.2
	March 2007	94.8
	April 2007	302.4
	May 2007	175.5
	June 2007	126.9
Total Automated DNAPL Removal for June 2007:		126.9

Notes:

1. System 2 wells are N2SC-01I(R), N2SC-03I(R), and N2SC-14.
2. The DNAPL recovery systems for the Newell Street Area II were shut down on July 25, 2005. An upgraded system was completed and activated on August 30, 2006.

TABLE 21-13
GENERAL ELECTRIC COMPANY - PITTSFIELD, MASSACHUSETTS
CONSENT DECREE MONTHLY STATUS REPORT
GROUNDWATER MANAGEMENT AREA 1 - NEWELL STREET AREA II
MEASUREMENT AND REMOVAL OF RECOVERABLE DNAPL
June 2007

Well Name	Date	Depth to Water (ft BMP)	Depth to DNAPL (ft BMP)	DNAPL Thickness (feet)	DNAPL Removed (liters)	June 2007 Removal (liters)
N2SC-07	6/25/2007	10.60	35.70	0.10	0.062	0.062
N2SC-08	6/25/2007	11.85	39.55	1.35	0.833	0.833

Total DNAPL Removal for June 2007: 0.895 liters
0.236 gallons

Note:

1. ft BMP - feet Below Measuring Point.

TABLE 21-14
ROUTINE WELL MONITORING
NEWELL STREET AREA II
GROUNDWATER MANAGEMENT AREA 1
CONSENT DECREE MONTHLY STATUS REPORT
GENERAL ELECTRIC COMPANY - PITTSFIELD, MASSACHUSETTS
June 2007

Well Name	Measuring Point Elev. (feet)	Date	Depth to Water (ft BMP)	Depth to LNAPL (ft BMP)	LNAPL Thickness (feet)	Depth to DNAPL (ft BMP)	Total Depth (ft BMP)	DNAPL Thickness (feet)	Corrected Water Elev. (feet)
N2SC-01I	984.99	6/25/2007	12.35	---	0.00	37.25	40.40	3.15	972.64
N2SC-01I(R)	986.01	6/7/2007	15.03	---	0.00	41.90	42.60	0.70	970.98
N2SC-01I(R)	986.01	6/15/2007	15.65	---	0.00	42.30	42.60	0.30	970.36
N2SC-01I(R)	986.01	6/19/2007	15.70	---	0.00	42.50	42.60	0.10	970.31
N2SC-01I(R)	986.01	6/27/2007	15.90	---	0.00	41.80	42.60	0.80	970.11
N2SC-02	985.56	6/25/2007	11.40	---	0.00	---	38.36	0.00	974.16
N2SC-03I	986.24	6/25/2007	10.75	---	0.00	36.95	37.70	0.75	975.49
N2SC-03I(R)	985.86	6/7/2007	13.10	---	0.00	38.90	41.10	2.20	972.76
N2SC-03I(R)	985.86	6/15/2007	13.66	---	0.00	39.20	41.10	1.90	972.20
N2SC-03I(R)	985.86	6/19/2007	13.90	---	0.00	39.50	41.10	1.60	971.96
N2SC-03I(R)	985.86	6/27/2007	13.98	---	0.00	38.99	41.10	2.11	971.88
N2SC-07	984.61	6/25/2007	10.60	---	0.00	35.70	35.80	0.10	974.01
N2SC-08	986.07	6/25/2007	11.85	---	0.00	39.55	40.90	1.35	974.22
N2SC-14	985.06	6/7/2007	13.90	---	0.00	40.00	40.00	0.00	971.16
N2SC-14	985.06	6/15/2007	14.40	---	0.00	38.90	40.00	1.10	970.66
N2SC-14	985.06	6/19/2007	14.55	---	0.00	38.90	40.00	1.10	970.51
N2SC-14	985.06	6/27/2007	14.70	---	0.00	38.88	40.00	1.12	970.36
NS-15R	NA	6/25/2007	11.05	---	0.00	---	19.00	0.00	NA
NS-30	985.99	6/25/2007	10.60	---	0.00	35.04	35.10	0.06	975.39
NS-32	986.20	6/25/2007	11.55	---	0.00	38.01	38.05	0.04	974.65

Notes:

1. ft BMP - feet Below Measuring Point.
2. --- indicates LNAPL or DNAPL was not present in a measurable quantity.
3. NA indicates information not available.

TABLE 21-15
ROUTINE WELL MONITORING
SILVER LAKE AREA
GROUNDWATER MANAGEMENT AREA 1
CONSENT DECREE MONTHLY STATUS REPORT
GENERAL ELECTRIC COMPANY - PITTSFIELD, MASSACHUSETTS
June 2007

Well Name	Measuring Point Elev. (feet)	Date	Depth to Water (ft BMP)	Depth to LNAPL (ft BMP)	LNAPL Thickness (feet)	Depth to DNAPL (ft BMP)	Total Depth (ft BMP)	DNAPL Thickness (feet)	Corrected Water Elev. (feet)
Staff Gauge within Silver Lake									
BM-SL-5	980.27	6/6/2007	4.24	See Note 2 regarding depth to water					976.03
BM-SL-5	980.27	6/13/2007	4.41	See Note 2 regarding depth to water					975.86
BM-SL-5	980.27	6/20/2007	4.36	See Note 2 regarding depth to water					975.91
BM-SL-5	980.27	6/27/2007	4.48	See Note 2 regarding depth to water					975.79

Notes:

1. ft BMP - feet Below Measuring Point.
2. Survey reference point BM-SL-5 was established on the former Silver Lake staff gauge support structure following destruction of the gauge due to ice. The "Depth to Water" value(s) provided in the above table refer to the vertical distance as measured down from the surveyed reference point to the water surface.
3. Additional groundwater elevation data may also be collected from wells near Silver Lake that are located in the 30s Complex and at the Lyman Street Area. If available, those results are presented in the monitoring tables for those Removal Action Areas.

**ITEM 22
GROUNDWATER MANAGEMENT AREAS
FORMER OXBOWS J & K (GMA 2)
(GEC320)
JUNE 2007**

* All activities described below for this item were conducted pursuant to the Consent Decree.

a. Activities Undertaken/Completed

Continued routine river elevation monitoring.

b. Sampling/Test Results Received

See attached table.

c. Work Plans/Reports/Documents Submitted

Submitted Baseline Assessment Final Report and Long-Term Monitoring Program Proposal (June 15, 2007).

d. Upcoming Scheduled and Anticipated Activities (next six weeks)

Continue routine river elevation monitoring.

e. General Progress/Unresolved Issues/Potential Schedule Impacts

No issues

f. Proposed/Approved Work Plan Modifications

None

TABLE 22-1
ROUTINE WELL MONITORING
GROUNDWATER MANAGEMENT AREA 2
CONSENT DECREE MONTHLY STATUS REPORT
GENERAL ELECTRIC COMPANY - PITTSFIELD, MASSACHUSETTS
June 2007

Well Name	Measuring Point Elev. (feet)	Date	Depth to Water (ft BMP)	Depth to LNAPL (ft BMP)	LNAPL Thickness (feet)	Depth to DNAPL (ft BMP)	Total Depth (ft BMP)	DNAPL Thickness (feet)	Corrected Water Elev. (feet)
Housatonic River (Foot Bridge)									
GMA2-SG-1	989.82	6/27/2007	17.23	See Note 2 regarding depth to water					972.59

Notes:

1. ft BMP - feet Below Measuring Point.
2. A survey reference point was established on the Oxbow J & K foot bridge. The "Depth to Water" value(s) provided in the above table refer to the vertical distance from the surveyed reference point to the water surface.

ITEM 23
GROUNDWATER MANAGEMENT AREAS
PLANT SITE 2 (GMA 3)
(GEC330)
JUNE 2007

* All activities described below for this item were conducted pursuant to the Consent Decree.

a. Activities Undertaken/Completed

- Conducted Spring 2007 interim groundwater quality sampling for VOCs, limited SVOCs (in some wells), and natural attenuation parameters, as identified in Table 23-1.
- Conducted routine groundwater elevation and NAPL monitoring activities. Approximately 12.620 liters (3.33 gallons) of LNAPL were removed by the automatic skimmer located in well 51-21 and an additional 2.286 liters (0.60 gallon) of LNAPL were manually removed from the wells in this area (see Table 23-3).

b. Sampling/Test Results Received

- See attached tables.
- Preliminary analytical results received in June 2007 from the Spring 2007 GMA 3 interim groundwater quality monitoring activities are shown in Table 23-2. These preliminary results have been compared to the applicable Method 1 GW-2 and GW-3 groundwater standards and UCLs for groundwater set forth in the MCP. These comparisons indicate the following:
 - The MCP UCL for chlorobenzene in groundwater (10 ppm) was exceeded in the samples from monitoring wells 2A, 16A, 39B-R, and 89D-R. Similar exceedances were previously observed in these wells.
 - There were no other exceedances of UCLs in any of the groundwater sample results received in June 2007.
 - The MCP GW-2 standards were not exceeded in any of the GW-2 groundwater sample results received in June 2007.
 - The MCP GW-3 standard for chlorobenzene (1 ppm) was exceeded in the samples from monitoring wells 95B-R and 114B-R.

ITEM 23
(cont'd)
GROUNDWATER MANAGEMENT AREAS
PLANT SITE 2 (GMA 3)
(GEC330)
JUNE 2007

b. Sampling/Test Results Received (cont'd)

- Although wells 2A, 16A, 39B-R, 89A, and 89D-R are natural attenuation wells and not monitoring points for GW-3 standards, we note, for completeness, that the concentrations of chlorobenzene in the samples from those wells were greater than the MCP GW-3 standard. This was also true in previous sampling events. In addition, benzene concentrations in wells 2A and 16A, toluene and trichloroethene concentrations at well 2A, and total xylene concentration at well 89D-R were greater than the respective MCP GW-3 standards. Similar observations were made during prior sampling events at these wells.
- There were no other exceedances of MCP GW-3 standards in any of the groundwater sample results received in June 2007.

c. Work Plans/Reports/Documents Submitted

None

d. Upcoming Scheduled and Anticipated Activities (next six weeks)

- Continue routine groundwater and NAPL monitoring/recovery activities.
- Complete and submit evaluation of LNAPL recovery rates at wells near Buildings 51 and 59 to assess feasibility of installing additional automated LNAPL recovery systems in that area, along with proposal for future actions (due to EPA by July 18, 2007).
- Conduct inspection of certain areas identified in Buildings 51 and 59 that could potentially constitute soil gas migration pathways and, where feasible, seal those penetrations.
- Prepare a report documenting the results of the inspections of Buildings 51 and 59, including a determination of unsealed floor penetrations and any activities conducted or proposed to address these penetrations (due by July 25, 2007).
- Begin preparation of Spring 2007 Interim Groundwater Quality and NAPL Monitoring Report (due by August 31, 2007).

**ITEM 23
(cont'd)
GROUNDWATER MANAGEMENT AREAS
PLANT SITE 2 (GMA 3)
(GECD330)
JUNE 2007**

e. **General Progress/Unresolved Issues/Potential Schedule Impacts**

No issues

f. **Proposed/Approved Work Plan Modifications**

Received EPA conditional approval of GE's March 2007 *Supplemental Soil Gas Migration Assessment Report and Sampling Plan* (June 25, 2007).

**TABLE 23-1
DATA RECEIVED AND/OR SAMPLES COLLECTED DURING JUNE 2007**

**GROUNDWATER MANAGEMENT AREA 3
GENERAL ELECTRIC COMPANY - PITTSFIELD MASSACHUSETTS**

Project Name	Field Sample ID	Sample Date	Matrix	Laboratory	Analyses	Date Received by GE or BBL
Semi-Annual Groundwater Sampling	111A-R	5/7/07	Water	SGS	VOC, Natural Attenuation Parameters	6/1/07
Semi-Annual Groundwater Sampling	111B-R	5/8/07	Water	SGS	VOC, Natural Attenuation Parameters	6/1/07
Semi-Annual Groundwater Sampling	114A	5/10/07	Water	SGS	VOC, Natural Attenuation Parameters	6/1/07
Semi-Annual Groundwater Sampling	114B-R	5/10/07	Water	SGS	VOC, Natural Attenuation Parameters	6/1/07
Semi-Annual Groundwater Sampling	115A	5/14/07	Water	SGS	VOC, Natural Attenuation Parameters	6/1/07
Semi-Annual Groundwater Sampling	115B	5/14/07	Water	SGS	VOC, Natural Attenuation Parameters	6/1/07
Semi-Annual Groundwater Sampling	16A	5/7/07	Water	SGS	VOC, SVOC Limited, Natural Attenuation Parameters	6/1/07
Semi-Annual Groundwater Sampling	16B-R	5/8/07	Water	SGS	VOC, Natural Attenuation Parameters	6/1/07
Semi-Annual Groundwater Sampling	16C-R	5/7/07	Water	SGS	VOC, Natural Attenuation Parameters	6/1/07
Semi-Annual Groundwater Sampling	2A	5/14/07	Water	SGS	VOC, SVOC Limited, Natural Attenuation Parameters	6/1/07
Semi-Annual Groundwater Sampling	39B-R	5/7/07	Water	SGS	VOC, SVOC Limited, Natural Attenuation Parameters	6/1/07
Semi-Annual Groundwater Sampling	39D-R	5/14/07	Water	SGS	VOC, Natural Attenuation Parameters	6/1/07
Semi-Annual Groundwater Sampling	39E	5/14/07	Water	SGS	VOC, Natural Attenuation Parameters	6/1/07
Semi-Annual Groundwater Sampling	43A	5/9/07	Water	SGS	VOC, Natural Attenuation Parameters	6/1/07
Semi-Annual Groundwater Sampling	43B	5/9/07	Water	SGS	VOC, Natural Attenuation Parameters	6/1/07
Semi-Annual Groundwater Sampling	89A	5/9/07	Water	SGS	VOC, SVOC Limited, Natural Attenuation Parameters	6/1/07
Semi-Annual Groundwater Sampling	89B	5/9/07	Water	SGS	VOC, SVOC Limited, Natural Attenuation Parameters	6/1/07
Semi-Annual Groundwater Sampling	89D-R	5/9/07	Water	SGS	VOC, Natural Attenuation Parameters	6/1/07
Semi-Annual Groundwater Sampling	90A	5/8/07	Water	SGS	VOC, Natural Attenuation Parameters	6/1/07
Semi-Annual Groundwater Sampling	90B	5/8/07	Water	SGS	VOC, Natural Attenuation Parameters	6/1/07
Semi-Annual Groundwater Sampling	95A	5/10/07	Water	SGS	VOC, SVOC Limited, Natural Attenuation Parameters	6/1/07
Semi-Annual Groundwater Sampling	95B-R	5/10/07	Water	SGS	VOC, SVOC Limited, Natural Attenuation Parameters	6/1/07
Semi-Annual Groundwater Sampling	DUP#1 (16B-R)	5/8/07	Water	SGS	VOC, Natural Attenuation Parameters	6/1/07
Semi-Annual Groundwater Sampling	DUP#2 (95A)	5/10/07	Water	SGS	VOC, SVOC Limited, Natural Attenuation Parameters	6/1/07

Note:

1. Field duplicate parent sample locations are presented in parenthesis.

TABLE 23-2
DATA RECEIVED DURING JUNE 2007

SEMI-ANNUAL GROUNDWATER SAMPLING
GROUNDWATER MANAGEMENT AREA 3
GENERAL ELECTRIC COMPANY - PITTSFIELD, MASSACHUSETTS
(Results are presented in parts per million, ppm)

Parameter	Sample ID: Date Collected:	2A 05/14/07	16A 05/07/07	16B-R 05/08/07	16C-R 05/07/07
Volatile Organics					
1,4-Dioxane		ND(800)	ND(80)	ND(0.10) [ND(0.10)]	ND(0.10)
Acetone		ND(40)	ND(4.0)	0.0072 [0.0035 J]	ND(0.0050)
Benzene		38	15	0.0014 [0.0012]	0.0027
Chlorobenzene		170	40	0.0051 [0.0024]	0.015
Chloromethane		ND(8.0)	ND(0.80)	ND(0.0010) [ND(0.0010)]	ND(0.0010)
Ethylbenzene		ND(8.0)	ND(0.80)	ND(0.0010) [ND(0.0010)]	ND(0.0010)
Toluene		6.6 J	0.84	ND(0.0010) [ND(0.0010)]	0.00023 J
Trichloroethene		14	ND(0.80)	ND(0.0010) [ND(0.0010)]	ND(0.0010)
Vinyl Chloride		ND(8.0)	ND(0.80)	ND(0.0010) [ND(0.0010)]	ND(0.0010)
Xylenes (total)		ND(8.0)	ND(0.80)	ND(0.0010) [ND(0.0010)]	ND(0.0010)
Total VOCs		230 J	56	0.014 [0.0071 J]	0.018
Semivolatile Organics					
2-Chlorophenol		ND(0.010)	0.028 J	NA	NA
4-Chlorophenol		ND(0.010)	ND(0.050)	NA	NA
Natural Attenuation Parameters					
Alkalinity		180	450	520 [530]	130
Chloride		10	1800	300 [280]	1.1
Dissolved Iron		ND(0.100)	1.07	ND(0.100) [ND(0.100)]	ND(0.100)
Dissolved Organic Carbon		3.80	36.0	6.80 [6.80]	ND(1.00)
Ethane		ND(0.020)	ND(0.020)	ND(0.020) [ND(0.040)]	ND(0.020)
Ethene		ND(0.020)	0.35	ND(0.020) [ND(0.040)]	ND(0.020)
Methane		ND(0.00720)	0.793	1.05 [1.13]	ND(0.00720)
Nitrate Nitrogen		ND(0.0500)	ND(0.0500)	ND(0.0500) [ND(0.0500)]	0.120
Nitrite Nitrogen		0.0760	ND(0.100)	ND(0.100) [ND(0.100)]	ND(0.0100)
Sulfate (turbidimetric)		25.0	ND(2.00)	14.0 [12.0]	6.40

**TABLE 23-2
DATA RECEIVED DURING JUNE 2007**

**SEMI-ANNUAL GROUNDWATER SAMPLING
GROUNDWATER MANAGEMENT AREA 3
GENERAL ELECTRIC COMPANY - PITTSFIELD, MASSACHUSETTS
(Results are presented in parts per million, ppm)**

Parameter	Sample ID: Date Collected:	39B-R 05/07/07	39D-R 05/14/07	39E 05/14/07	43A 05/09/07	43B 05/09/07
Volatile Organics						
1,4-Dioxane		ND(40)	ND(0.10)	ND(0.10)	0.19	ND(0.10)
Acetone		ND(2.0)	ND(0.0050)	ND(0.0050)	ND(0.0050)	ND(0.0050)
Benzene		0.66	ND(0.0010)	0.00031 J	ND(0.0010)	ND(0.0010)
Chlorobenzene		11	0.014	0.00051 J	ND(0.0010)	ND(0.0010)
Chloromethane		ND(0.40)	0.00046 J	0.00053 J	ND(0.0010)	0.00050 J
Ethylbenzene		ND(0.40)	ND(0.0010)	ND(0.0010)	ND(0.0010)	ND(0.0010)
Toluene		0.10 J	ND(0.0010)	0.00067 J	0.00067 J	ND(0.0010)
Trichloroethene		0.092 J	ND(0.0010)	ND(0.0010)	ND(0.0010)	ND(0.0010)
Vinyl Chloride		ND(0.40)	ND(0.0010)	ND(0.0010)	ND(0.0010)	ND(0.0010)
Xylenes (total)		ND(0.40)	ND(0.0010)	ND(0.0010)	ND(0.0010)	ND(0.0010)
Total VOCs		12	0.014 J	0.0020 J	0.19	0.00050 J
Semivolatile Organics						
2-Chlorophenol		ND(0.050)	NA	NA	NA	NA
4-Chlorophenol		ND(0.050)	NA	NA	NA	NA
Natural Attenuation Parameters						
Alkalinity		310	130	21.0	490	590
Chloride		98	5.5	170	25	59
Dissolved Iron		0.0121 B	ND(0.100)	0.0364 B	ND(0.100)	ND(0.100)
Dissolved Organic Carbon		6.50	ND(1.00)	2.00	1.80	2.50
Ethane		ND(0.020)	ND(0.020)	ND(0.020)	ND(0.020)	ND(0.20)
Ethene		ND(0.020)	ND(0.020)	ND(0.020)	ND(0.020)	ND(0.20)
Methane		0.162	ND(0.00720)	ND(0.00720)	0.0460	0.802
Nitrate Nitrogen		0.310	ND(0.0500)	0.670	ND(0.0500)	ND(0.0500)
Nitrite Nitrogen		ND(0.0100)	ND(0.0100)	ND(0.0100)	ND(0.0100)	ND(0.0100)
Sulfate (turbidimetric)		7.30	22.0	4.80	93.0	ND(2.00)

**TABLE 23-2
DATA RECEIVED DURING JUNE 2007**

**SEMI-ANNUAL GROUNDWATER SAMPLING
GROUNDWATER MANAGEMENT AREA 3
GENERAL ELECTRIC COMPANY - PITTSFIELD, MASSACHUSETTS
(Results are presented in parts per million, ppm)**

Parameter	Sample ID: Date Collected:	89A 05/09/07	89B 05/09/07	89D-R 05/09/07	90A 05/08/07	90B 05/08/07
Volatile Organics						
1,4-Dioxane		ND(8.0)	ND(0.50)	ND(80)	ND(0.10)	ND(0.10)
Acetone		ND(0.40)	ND(0.025)	ND(4.0)	ND(0.0050)	ND(0.0050)
Benzene		0.33	0.017	8.3	ND(0.0010)	0.00027 J
Chlorobenzene		2.5	0.15	31	0.0011	0.0017
Chloromethane		ND(0.080)	ND(0.0050)	ND(0.80)	ND(0.0010)	ND(0.0010)
Ethylbenzene		0.076 J	ND(0.0050)	0.75 J	ND(0.0010)	ND(0.0010)
Toluene		ND(0.080)	ND(0.0050)	0.54 J	ND(0.0010)	ND(0.0010)
Trichloroethene		ND(0.080)	ND(0.0050)	ND(0.80)	ND(0.0010)	ND(0.0010)
Vinyl Chloride		ND(0.080)	ND(0.0050)	0.98	ND(0.0010)	ND(0.0010)
Xylenes (total)		0.056 J	ND(0.0050)	1.9	ND(0.0010)	ND(0.0010)
Total VOCs		3.0 J	0.17	43 J	0.0011	0.0020 J
Semivolatile Organics						
2-Chlorophenol		0.0072 J	ND(0.010)	NA	NA	NA
4-Chlorophenol		ND(0.010)	ND(0.010)	NA	NA	NA
Natural Attenuation Parameters						
Alkalinity		360	170	330	160	130
Chloride		440	140	630	9.3	8.0
Dissolved Iron		ND(0.100)	ND(0.100)	ND(0.100)	0.0670 B	3.62
Dissolved Organic Carbon		5.60	2.60	9.20	ND(1.00)	4.80
Ethane		ND(0.020)	ND(0.020)	ND(0.020)	ND(0.020)	ND(0.020)
Ethene		ND(0.020)	ND(0.020)	0.80	ND(0.020)	ND(0.020)
Methane		0.738	0.188	1.06	0.108	0.0830
Nitrate Nitrogen		ND(0.0500)	ND(0.0500)	ND(0.0500)	ND(0.0500)	ND(0.0500)
Nitrite Nitrogen		ND(0.100)	ND(0.0100)	ND(0.100)	ND(0.0100)	ND(0.0100)
Sulfate (turbidimetric)		ND(2.00)	7.50	2.80	21.0	2.00

TABLE 23-2
DATA RECEIVED DURING JUNE 2007

SEMI-ANNUAL GROUNDWATER SAMPLING
GROUNDWATER MANAGEMENT AREA 3
GENERAL ELECTRIC COMPANY - PITTSFIELD, MASSACHUSETTS
(Results are presented in parts per million, ppm)

Parameter	Sample ID: Date Collected:	95A 05/10/07	95B-R 05/10/07	111A-R 05/07/07	111B-R 05/08/07
Volatile Organics					
1,4-Dioxane		ND(0.10) [ND(0.10)]	ND(40)	ND(0.10)	ND(0.10)
Acetone		ND(0.0050) [ND(0.0050)]	ND(2.0)	ND(0.0050)	ND(0.0050)
Benzene		ND(0.0010) [ND(0.0010)]	2.3	ND(0.0010)	0.00038 J
Chlorobenzene		ND(0.0010) [ND(0.0010)]	9.7	ND(0.0010)	0.0020
Chloromethane		0.00049 J [0.00063 J]	ND(0.40)	ND(0.0010)	ND(0.0010)
Ethylbenzene		ND(0.0010) [ND(0.0010)]	ND(0.40)	ND(0.0010)	ND(0.0010)
Toluene		ND(0.0010) [ND(0.0010)]	ND(0.40)	ND(0.0010)	ND(0.0010)
Trichloroethene		ND(0.0010) [ND(0.0010)]	ND(0.40)	ND(0.0010)	ND(0.0010)
Vinyl Chloride		ND(0.0010) [ND(0.0010)]	ND(0.40)	ND(0.0010)	ND(0.0010)
Xylenes (total)		ND(0.0010) [ND(0.0010)]	ND(0.40)	ND(0.0010)	ND(0.0010)
Total VOCs		0.00049 J [0.00063 J]	12	ND(0.10)	0.0024 J
Semivolatile Organics					
2-Chlorophenol		ND(0.010) [ND(0.010)]	0.0090 J	NA	NA
4-Chlorophenol		ND(0.010) [ND(0.010)]	0.020	NA	NA
Natural Attenuation Parameters					
Alkalinity		130 [130]	260	140	150
Chloride		1.4 [1.4]	140	92	11
Dissolved Iron		ND(0.100) [ND(0.100)]	ND(0.100)	0.0101 B	ND(0.100)
Dissolved Organic Carbon		ND(1.00) [ND(1.00)]	4.30	1.20	1.10
Ethane		ND(0.020) [ND(0.020)]	0.051	ND(0.020)	ND(0.020)
Ethene		ND(0.020) [ND(0.020)]	0.044	ND(0.020)	ND(0.020)
Methane		0.134 [0.0880]	1.57	ND(0.00720)	ND(0.00720)
Nitrate Nitrogen		ND(0.0500) [ND(0.0500)]	ND(0.0500)	ND(0.0500)	5.90
Nitrite Nitrogen		ND(0.0100) [ND(0.0100)]	ND(0.100)	ND(0.0100)	ND(0.0100)
Sulfate (turbidimetric)		4.40 [4.20]	3.80	71.0	190

**TABLE 23-2
DATA RECEIVED DURING JUNE 2007**

**SEMI-ANNUAL GROUNDWATER SAMPLING
GROUNDWATER MANAGEMENT AREA 3
GENERAL ELECTRIC COMPANY - PITTSFIELD, MASSACHUSETTS
(Results are presented in parts per million, ppm)**

Parameter	Sample ID: Date Collected:	114A 05/10/07	114B-R 05/10/07	115A 05/14/07	115B 05/14/07
Volatile Organics					
1,4-Dioxane		ND(0.10)	ND(8.0)	ND(0.10)	ND(0.10)
Acetone		ND(0.0050)	ND(0.40)	ND(0.0050)	ND(0.0050)
Benzene		ND(0.0010)	0.10	ND(0.0010)	ND(0.0010)
Chlorobenzene		ND(0.0010)	2.0	ND(0.0010)	ND(0.0010)
Chloromethane		0.00070 J	ND(0.080)	0.00040 J	0.00055 J
Ethylbenzene		ND(0.0010)	ND(0.080)	ND(0.0010)	ND(0.0010)
Toluene		ND(0.0010)	ND(0.080)	ND(0.0010)	ND(0.0010)
Trichloroethene		ND(0.0010)	ND(0.080)	ND(0.0010)	ND(0.0010)
Vinyl Chloride		ND(0.0010)	0.11	ND(0.0010)	ND(0.0010)
Xylenes (total)		ND(0.0010)	ND(0.080)	ND(0.0010)	ND(0.0010)
Total VOCs		0.00070 J	2.2	0.00040 J	0.00055 J
Semivolatile Organics					
2-Chlorophenol		NA	NA	NA	NA
4-Chlorophenol		NA	NA	NA	NA
Natural Attenuation Parameters					
Alkalinity		130	210	160	250
Chloride		3.8	170	1.2	13
Dissolved Iron		0.0434 B	ND(0.100)	ND(0.100)	ND(0.100)
Dissolved Organic Carbon		1.20	2.50	ND(1.00)	ND(1.00)
Ethane		ND(0.020)	ND(0.020)	ND(0.020)	ND(0.020)
Ethene		ND(0.020)	ND(0.020)	ND(0.020)	ND(0.020)
Methane		0.285	0.205	ND(0.00720)	ND(0.00720)
Nitrate Nitrogen		ND(0.0500)	ND(0.0500)	ND(0.0500)	0.110
Nitrite Nitrogen		ND(0.0100)	ND(0.0500)	ND(0.0100)	ND(0.0100)
Sulfate (turbidimetric)		3.40	12.0	4.20	14.0

Notes:

1. Samples were collected by ARCADIS BBL, and submitted to SGS Environmental Services, Inc. for analysis of volatiles, selected semivolatiles and Natural Attenuation Parameters.
2. NA - Not Analyzed.
3. ND - Analyte was not detected. The number in parentheses is the associated detection limit.
4. Only those constituents detected in one or more samples are summarized.
5. Field duplicate sample results are presented in brackets.

Data Qualifiers:

Organics (volatiles, semivolatiles)

J - Indicates an estimated value less than the practical quantitation limit (PQL).

Natural Attenuation Parameters

B - Indicates an estimated value between the instrument detection limit (IDL) and PQL.

TABLE 23-3
MEASUREMENT AND REMOVAL OF RECOVERABLE LNAPL
GROUNDWATER MANAGEMENT AREA 3
CONSENT DECREE MONTHLY STATUS REPORT
GENERAL ELECTRIC COMPANY - PITTSFIELD, MASSACHUSETTS
June 2007

Well Name	Date	Depth to Water (ft BMP)	Depth to LNAPL (ft BMP)	LNAPL Thickness (feet)	LNAPL Removed (liters)	June 2007 Removal (liters)
51-08	6/26/2007	11.33	11.04	0.29	0.179	0.179
51-17	6/26/2007	11.30	10.03	1.27	0.78	0.784
51-21	6/26/2007	14.95	P	< 0.01	5.31	12.620
	6/15/2007	15.18	P	< 0.01	3.15	
	6/19/2007	15.30	P	< 0.01	1.14	
	6/27/2007	14.98	P	< 0.01	3.03	
59-03R	6/26/2007	11.96	11.35	0.61	0.38	0.376
GMA3-10	6/6/2007	11.03	10.65	0.38	0.234	0.667
	6/13/2007	11.15	10.76	0.39	0.24	
	6/20/2007	11.26	10.95	0.31	0.191	
GMA3-13	6/6/2007	10.92	10.80	0.12	0.074	0.228
	6/13/2007	11.02	10.95	0.07	0.04	
	6/20/2007	11.18	11.10	0.08	0.049	
	6/26/2007	11.40	11.30	0.10	0.062	
UB-PZ-3	6/26/2007	12.10	11.95	0.15	0.05	0.052

Total Automated LNAPL Removal at well 51-21 for June 2007: 12.620 liters
3.33 Gallons

Total Manual LNAPL Removal at all other wells for June 2007: 2.286 liters
0.60 Gallons

Total LNAPL Removed for June 2007: 14.906 liters
3.93 Gallons

Notes:

1. ft BMP - feet Below Measuring Point.
2. P indicates that LNAPL or DNAPL is present at a thickness that is < 0.01 feet. The corresponding thickness is recorded as such.

TABLE 23-4
ROUTINE WELL MONITORING
GROUNDWATER MANAGEMENT AREA 3
CONSENT DECREE MONTHLY STATUS REPORT
GENERAL ELECTRIC COMPANY - PITTSFIELD, MASSACHUSETTS
June 2007

Well Name	Measuring Point Elev. (feet)	Date	Depth to Water (ft BMP)	Depth to LNAPL (ft BMP)	LNAPL Thickness (feet)	Depth to DNAPL (ft BMP)	Total Depth (ft BMP)	DNAPL Thickness (feet)	Corrected Water Elev. (feet)
51-05	996.44	6/26/2007	10.30	---	0.00	---	14.35	0.00	986.14
51-06	997.36	6/26/2007	10.80	---	0.00	---	14.50	0.00	986.56
51-07	997.08	6/26/2007	10.80	---	0.00	---	11.23	0.00	986.28
51-08	997.08	6/6/2007	10.54	10.50	0.04	---	14.64	0.00	986.58
51-08	997.08	6/13/2007	10.65	10.63	0.02	---	14.64	0.00	986.45
51-08	997.08	6/20/2007	10.84	10.81	0.03	---	14.64	0.00	986.27
51-08	997.08	6/26/2007	11.33	11.04	0.29	---	14.64	0.00	986.02
51-11	994.37	6/26/2007	8.65	---	0.00	---	13.55	0.00	985.72
51-12	996.55	6/26/2007	7.60	---	0.00	---	13.32	0.00	988.95
51-13	997.42	6/26/2007	Dry at 9.80 feet			---	9.81	0.00	NA
51-14	996.77	6/26/2007	11.02	---	0.00	---	14.73	0.00	985.75
51-15	996.43	6/26/2007	10.25	---	0.00	---	11.40	0.00	986.18
51-16R	996.39	6/26/2007	10.34	10.30	0.04	---	14.50	0.00	986.09
51-17	996.43	6/26/2007	11.30	10.03	1.27	---	14.50	0.00	986.31
51-18	997.12	6/26/2007	11.10	---	0.00	---	12.58	0.00	986.02
51-19	996.43	6/26/2007	10.59	10.56	0.03	---	14.10	0.00	985.87
51-21	1001.49	6/26/2007	14.95	P	< 0.01	---	NM	0.00	986.54
51-21	1001.49	6/15/2007	15.18	P	< 0.01	---	NM	0.00	986.31
51-21	1001.49	6/19/2007	15.30	P	< 0.01	---	NM	0.00	986.19
51-21	1001.49	6/27/2007	14.98	P	< 0.01	---	NM	0.00	986.51
59-01	997.52	6/26/2007	11.05	---	0.00	---	11.40	0.00	986.47
59-03R	997.64	6/26/2007	11.96	11.35	0.61	---	17.05	0.00	986.25
59-07	997.96	6/26/2007	11.65	11.62	0.03	---	23.50	0.00	986.34
078B-R	988.83	6/26/2007	1.84	---	0.00	---	11.74	0.00	986.99
GMA3-10	997.54	6/6/2007	11.03	10.65	0.38	---	17.83	0.00	986.86
GMA3-10	997.54	6/13/2007	11.15	10.76	0.39	---	17.84	0.00	986.75
GMA3-10	997.54	6/20/2007	11.26	10.95	0.31	---	17.83	0.00	986.57
GMA3-10	997.54	6/26/2007	11.21	11.12	0.09	---	17.83	0.00	986.41
GMA3-11	997.25	6/26/2007	10.40	---	0.00	---	18.30	0.00	986.85
GMA3-12	997.84	6/6/2007	11.10	11.00	0.10	---	21.22	0.00	986.83
GMA3-12	997.84	6/13/2007	11.31	11.19	0.12	---	21.22	0.00	986.64
GMA3-12	997.84	6/20/2007	11.35	11.32	0.03	---	21.22	0.00	986.52
GMA3-12	997.84	6/26/2007	11.57	11.50	0.07	---	21.21	0.00	986.34
GMA3-13	997.73	6/6/2007	10.92	10.80	0.12	---	17.44	0.00	986.92
GMA3-13	997.73	6/13/2007	11.02	10.95	0.07	---	17.48	0.00	986.78
GMA3-13	997.73	6/20/2007	11.18	11.10	0.08	---	17.44	0.00	986.62
GMA3-13	997.73	6/26/2007	11.40	11.30	0.10	---	17.48	0.00	986.42
GMA3-14	997.42	6/26/2007	10.88	---	0.00	---	16.70	0.00	986.54
GMA3-16	989.26	6/6/2007	1.00	---	0.00	---	13.00	0.00	988.26
GMA3-16	989.26	6/13/2007	1.61	---	0.00	---	13.00	0.00	987.65
GMA3-16	989.26	6/20/2007	2.00	---	0.00	---	13.00	0.00	987.26
GMA3-16	989.26	6/26/2007	2.04	---	0.00	---	13.00	0.00	987.22
UB-MW-10	995.99	6/26/2007	9.75	---	0.00	---	14.70	0.00	986.24
UB-PZ-3	998.15	6/26/2007	12.10	11.95	0.15	---	13.43	0.00	986.19

Notes:

1. ft BMP - feet Below Measuring Point.
2. --- indicates LNAPL or DNAPL was not present in a measurable quantity
3. NA indicates information not available
4. NM indicates information not measured
6. P indicates that LNAPL is present at a thickness that is < 0.01 feet, the corresponding thickness is recorded as such.

**ITEM 24
GROUNDWATER MANAGEMENT AREAS
PLANT SITE 3 (GMA 4)
(GEC340)
JUNE 2007**

* All activities described below for this item were conducted pursuant to the Consent Decree.

a. Activities Undertaken/Completed

Conducted routine monthly groundwater elevation monitoring at well GMA4-3.

b. Sampling/Test Results Received

See attached table.

c. Work Plans/Reports/Documents Submitted

None

d. Upcoming Scheduled and Anticipated Activities (next six weeks)

- Continue routine monitoring at well GMA4-3.
- Begin preparation of Spring 2007 Interim Groundwater Quality Report (due by August 31, 2007).

e. General Progress/Unresolved Issues/Potential Schedule Impacts

No issues

f. Proposed/Approved Work Plan Modifications

None

TABLE 24-1
ROUTINE WELL MONITORING
GROUNDWATER MANAGEMENT AREA 4
CONSENT DECREE MONTHLY STATUS REPORT
GENERAL ELECTRIC COMPANY - PITTSFIELD, MASSACHUSETTS
June 2007

Well Name	Measuring Point Elev. (feet)	Date	Depth to Water (ft BMP)	Depth to LNAPL (ft BMP)	LNAPL Thickness (feet)	Depth to DNAPL (ft BMP)	Total Depth (ft BMP)	DNAPL Thickness (feet)	Corrected Water Elev. (feet)
GMA4-3	1,003.95	6/26/2007	17.50	---	0.00	---	26.25	0.00	986.45

Note:

1. ft BMP - feet Below Measuring Point.

ITEM 25
GROUNDWATER MANAGEMENT AREAS
FORMER OXBOWS A & C (GMA 5)
(GECD350)
JUNE 2007

* All activities described below for this item were conducted pursuant to the Consent Decree.

a. Activities Undertaken/Completed

None

b. Sampling/Test Results Received

None

c. Work Plans/Reports/Documents Submitted

None

d. Upcoming Scheduled and Anticipated Activities (next six weeks)

None

e. General Progress/Unresolved Issues/Potential Schedule Impacts

Awaiting EPA approval of GE's April 26, 2007 Baseline Assessment Final Report and Long-Term Monitoring Program Proposal.

f. Proposed/Approved Work Plan Modifications

None

Attachment A

NPDES Sampling Records
and Results – June 2007

**TABLE A-1
DATA RECEIVED AND/OR SAMPLES COLLECTED DURING JUNE 2007**

**NPDES PERMIT MONITORING
GENERAL ELECTRIC COMPANY - PITTSFIELD MASSACHUSETTS**

Project Name	Field Sample ID	Sample Date	Matrix	Laboratory	Analyses	Date Received by GE or BBL
NPDES Sampling	001-A8229	6/4/07	Water	Columbia	Oil & Grease	6/13/07
NPDES Sampling	001-A8231	6/4/07	Water	Accutest	PCB	6/19/07
NPDES Sampling	001-A8236	6/5/07	Water	Columbia	TSS	6/13/07
NPDES Sampling	005-A8199/A8200	5/15/07	Water	Accutest	PCB, BOD	6/6/07
NPDES Sampling	005-A8212/A8213	5/22/07	Water	Accutest	PCB	6/6/07
NPDES Sampling	005-A8223/A8224	5/29/07	Water	Accutest	PCB	6/15/07
NPDES Sampling	005-A8237/A8238	6/5/07	Water	Accutest	PCB, BOD	6/19/07
NPDES Sampling	005-A8237/A8238	6/5/07	Water	Columbia	TSS	6/13/07
NPDES Sampling	005-A8259/A8260	6/12/07	Water	Accutest	PCB	6/25/07
NPDES Sampling	005-A8270/A8271	6/19/07	Water	Accutest	PCB	
NPDES Sampling	005-A8284/A8285	6/26/07	Water	Accutest	PCB	
NPDES Sampling	09B-A8210	5/21/07	Water	Accutest	BOD	6/7/07
NPDES Sampling	09B-A8225	5/29/07	Water	Accutest	BOD	6/15/07
NPDES Sampling	09B-A8225	5/29/07	Water	Columbia	TSS	6/6/07
NPDES Sampling	09B-A8239	6/5/07	Water	Accutest	BOD	6/19/07
NPDES Sampling	09B-A8239	6/5/07	Water	Columbia	TSS	6/13/07
NPDES Sampling	09B-A8245	6/11/07	Water	Accutest	BOD	6/22/07
NPDES Sampling	09B-A8245	6/11/07	Water	Columbia	TSS	6/20/07
NPDES Sampling	09B-A8266	6/18/07	Water	Accutest	BOD	6/27/07
NPDES Sampling	09B-A8266	6/18/07	Water	Columbia	TSS	6/27/07
NPDES Sampling	09B-A8286	6/26/07	Water	Accutest	BOD	
NPDES Sampling	09B-A8286	6/26/07	Water	Columbia	TSS	
NPDES Sampling	09C-A8216	5/28/07	Water	Columbia	Oil & Grease	6/6/07
NPDES Sampling	09C-A8226	6/3/07	Water	Columbia	Oil & Grease	6/13/07
NPDES Sampling	09C-A8254	6/11/07	Water	Columbia	Oil & Grease	6/20/07
NPDES Sampling	09C-A8267	6/18/07	Water	Columbia	Oil & Grease	6/27/07
NPDES Sampling	64G-A8220	5/28/07	Water	Columbia	Oil & Grease	6/6/07
NPDES Sampling	64G-A8234	6/4/07	Water	Columbia	Oil & Grease	6/13/07
NPDES Sampling	64G-A8243	6/11/07	Water	Columbia	Oil & Grease	6/20/07
NPDES Sampling	64G-A8264	6/18/07	Water	Columbia	Oil & Grease	6/27/07
NPDES Sampling	64G-A8280	6/23/07	Water	Columbia	Oil & Grease	
NPDES Sampling	64T-A8218	5/28/07	Water	Columbia	Oil & Grease	6/6/07
NPDES Sampling	64T-A8232	6/4/07	Water	Columbia	Oil & Grease	6/13/07
NPDES Sampling	64T-A8241	6/11/07	Water	Columbia	Oil & Grease	6/20/07

**TABLE A-1
DATA RECEIVED AND/OR SAMPLES COLLECTED DURING JUNE 2007**

**NPDES PERMIT MONITORING
GENERAL ELECTRIC COMPANY - PITTSFIELD MASSACHUSETTS**

Project Name	Field Sample ID	Sample Date	Matrix	Laboratory	Analyses	Date Received by GE or BBL
NPDES Sampling	64T-A8262	6/18/07	Water	Columbia	Oil & Grease	6/27/07
NPDES Sampling	64T-A8278	6/23/07	Water	Columbia	Oil & Grease	
NPDES Sampling	A8175C	5/9/07	Water	Aquatec	Acute Toxicity Test	6/7/07
NPDES Sampling	A8176R	5/9/07	Water	Aquatec	Acute Toxicity Test	6/7/07
NPDES Sampling	A8252C	6/13/07	Water	Aquatec	Acute Toxicity Test	
NPDES Sampling	A8252CCN	6/13/07	Water	Columbia	CN	6/25/07
NPDES Sampling	A8252CDM	6/13/07	Water	Columbia	Filtered Metals (8)	6/25/07
NPDES Sampling	A8252CTM	6/13/07	Water	Columbia	Metals (10)	6/25/07
NPDES Sampling	A8253R	6/13/07	Water	Aquatec	Acute Toxicity Test	
NPDES Sampling	A8253RCN	6/13/07	Water	Columbia	CN	6/25/07
NPDES Sampling	A8253RTM	6/13/07	Water	Columbia	Metals (10)	6/25/07
NPDES Sampling	JUN07WK1	5/29/07	Water	Columbia	Cu, Pb, Zn	6/6/07
NPDES Sampling	JUN07WK2	6/5/07	Water	Columbia	Cu, Pb, Zn	6/13/07
NPDES Sampling	JUN07WK4	6/19/07	Water	Columbia	Cu, Pb, Zn	
NPDES Sampling	JUN07WK4-2	6/23/07	Water	Columbia	Cu, Pb, Zn	
NPDES Sampling	JUN07WK5	6/26/07	Water	Columbia	Cu, Pb, Zn	

**TABLE A-2
DATA RECEIVED DURING JUNE 2007**

**NPDES PERMIT MONITORING SAMPLING
GENERAL ELECTRIC COMPANY - PITTSFIELD, MASSACHUSETTS
(Results are presented in parts per million, ppm)**

Parameter	Sample ID: Date Collected:	001-A8229 06/04/07	001-A8231 06/04/07	001-A8236 06/05/07	005-A8199/A8200 05/15/07	005-A8212/A8213 05/22/07	005-A8223/A8224 05/29/07
PCBs-Unfiltered							
Aroclor-1254		NA	0.00010	NA	ND(0.000050)	ND(0.000050)	ND(0.000050)
Aroclor-1260		NA	0.000058	NA	ND(0.000050)	ND(0.000050)	ND(0.000050)
Total PCBs		NA	0.000158	NA	ND(0.000050)	ND(0.000050)	ND(0.000050)
Inorganics-Unfiltered							
Aluminum		NA	NA	NA	NA	NA	NA
Cadmium		NA	NA	NA	NA	NA	NA
Calcium		NA	NA	NA	NA	NA	NA
Chromium		NA	NA	NA	NA	NA	NA
Copper		NA	NA	NA	NA	NA	NA
Cyanide		NA	NA	NA	NA	NA	NA
Lead		NA	NA	NA	NA	NA	NA
Magnesium		NA	NA	NA	NA	NA	NA
Nickel		NA	NA	NA	NA	NA	NA
Silver		NA	NA	NA	NA	NA	NA
Zinc		NA	NA	NA	NA	NA	NA
Inorganics-Filtered							
Aluminum		NA	NA	NA	NA	NA	NA
Cadmium		NA	NA	NA	NA	NA	NA
Chromium		NA	NA	NA	NA	NA	NA
Copper		NA	NA	NA	NA	NA	NA
Lead		NA	NA	NA	NA	NA	NA
Nickel		NA	NA	NA	NA	NA	NA
Silver		NA	NA	NA	NA	NA	NA
Zinc		NA	NA	NA	NA	NA	NA
Conventionals							
Biological Oxygen Demand (5-day)		NA	NA	NA	ND(2.0)	NA	NA
Total Suspended Solids		NA	NA	24.2	NA	NA	NA
Oil & Grease		ND(5.0)	NA	NA	NA	NA	NA

**TABLE A-2
DATA RECEIVED DURING JUNE 2007**

**NPDES PERMIT MONITORING SAMPLING
GENERAL ELECTRIC COMPANY - PITTSFIELD, MASSACHUSETTS
(Results are presented in parts per million, ppm)**

Parameter	Sample ID: Date Collected:	005-A8237/A8238 06/05/07	005-A8259/A8260 06/12/07	09B-A8210 05/21/07	09B-A8225 05/29/07	09B-A8239 06/05/07	09B-A8245 06/11/07
PCBs-Unfiltered							
Aroclor-1254		0.00014	ND(0.000050)	NA	NA	NA	NA
Aroclor-1260		0.00010	ND(0.000050)	NA	NA	NA	NA
Total PCBs		0.00024	ND(0.000050)	NA	NA	NA	NA
Inorganics-Unfiltered							
Aluminum		NA	NA	NA	NA	NA	NA
Cadmium		NA	NA	NA	NA	NA	NA
Calcium		NA	NA	NA	NA	NA	NA
Chromium		NA	NA	NA	NA	NA	NA
Copper		NA	NA	NA	NA	NA	NA
Cyanide		NA	NA	NA	NA	NA	NA
Lead		NA	NA	NA	NA	NA	NA
Magnesium		NA	NA	NA	NA	NA	NA
Nickel		NA	NA	NA	NA	NA	NA
Silver		NA	NA	NA	NA	NA	NA
Zinc		NA	NA	NA	NA	NA	NA
Inorganics-Filtered							
Aluminum		NA	NA	NA	NA	NA	NA
Cadmium		NA	NA	NA	NA	NA	NA
Chromium		NA	NA	NA	NA	NA	NA
Copper		NA	NA	NA	NA	NA	NA
Lead		NA	NA	NA	NA	NA	NA
Nickel		NA	NA	NA	NA	NA	NA
Silver		NA	NA	NA	NA	NA	NA
Zinc		NA	NA	NA	NA	NA	NA
Conventionals							
Biological Oxygen Demand (5-day)		ND(2.0)	NA	ND(2.0)	3.7	ND(2.0)	ND(2.0)
Total Suspended Solids		ND(1.00)	NA	NA	4.20	2.90	3.29
Oil & Grease		NA	NA	NA	NA	NA	NA

**TABLE A-2
DATA RECEIVED DURING JUNE 2007**

**NPDES PERMIT MONITORING SAMPLING
GENERAL ELECTRIC COMPANY - PITTSFIELD, MASSACHUSETTS
(Results are presented in parts per million, ppm)**

Parameter	Sample ID: Date Collected:	09B-A8266 06/18/07	09C-A8216 05/28/07	09C-A8226 06/03/07	09C-A8254 06/11/07	09C-A8267 06/18/07	64G-A8220 05/28/07	64G-A8234 06/04/07
PCBs-Unfiltered								
Aroclor-1254		NA	NA	NA	NA	NA	NA	NA
Aroclor-1260		NA	NA	NA	NA	NA	NA	NA
Total PCBs		NA	NA	NA	NA	NA	NA	NA
Inorganics-Unfiltered								
Aluminum		NA	NA	NA	NA	NA	NA	NA
Cadmium		NA	NA	NA	NA	NA	NA	NA
Calcium		NA	NA	NA	NA	NA	NA	NA
Chromium		NA	NA	NA	NA	NA	NA	NA
Copper		NA	NA	NA	NA	NA	NA	NA
Cyanide		NA	NA	NA	NA	NA	NA	NA
Lead		NA	NA	NA	NA	NA	NA	NA
Magnesium		NA	NA	NA	NA	NA	NA	NA
Nickel		NA	NA	NA	NA	NA	NA	NA
Silver		NA	NA	NA	NA	NA	NA	NA
Zinc		NA	NA	NA	NA	NA	NA	NA
Inorganics-Filtered								
Aluminum		NA	NA	NA	NA	NA	NA	NA
Cadmium		NA	NA	NA	NA	NA	NA	NA
Chromium		NA	NA	NA	NA	NA	NA	NA
Copper		NA	NA	NA	NA	NA	NA	NA
Lead		NA	NA	NA	NA	NA	NA	NA
Nickel		NA	NA	NA	NA	NA	NA	NA
Silver		NA	NA	NA	NA	NA	NA	NA
Zinc		NA	NA	NA	NA	NA	NA	NA
Conventionals								
Biological Oxygen Demand (5-day)		ND(2.0)	NA	NA	NA	NA	NA	NA
Total Suspended Solids		3.57	NA	NA	NA	NA	NA	NA
Oil & Grease		NA	ND(5.0)	ND(5.0)	ND(5.0)	ND(5.0)	ND(5.0)	ND(5.0)

**TABLE A-2
DATA RECEIVED DURING JUNE 2007**

**NPDES PERMIT MONITORING SAMPLING
GENERAL ELECTRIC COMPANY - PITTSFIELD, MASSACHUSETTS
(Results are presented in parts per million, ppm)**

Parameter	Sample ID: Date Collected:	64G-A8243 06/11/07	64G-A8264 06/18/07	64T-A8218 05/28/07	64T-A8232 06/04/07	64T-A8241 06/11/07	64T-A8262 06/18/07	A8252CCN 06/13/07
PCBs-Unfiltered								
Aroclor-1254		NA	NA	NA	NA	NA	NA	NA
Aroclor-1260		NA	NA	NA	NA	NA	NA	NA
Total PCBs		NA	NA	NA	NA	NA	NA	NA
Inorganics-Unfiltered								
Aluminum		NA	NA	NA	NA	NA	NA	NA
Cadmium		NA	NA	NA	NA	NA	NA	NA
Calcium		NA	NA	NA	NA	NA	NA	NA
Chromium		NA	NA	NA	NA	NA	NA	NA
Copper		NA	NA	NA	NA	NA	NA	NA
Cyanide		NA	NA	NA	NA	NA	NA	0.0588
Lead		NA	NA	NA	NA	NA	NA	NA
Magnesium		NA	NA	NA	NA	NA	NA	NA
Nickel		NA	NA	NA	NA	NA	NA	NA
Silver		NA	NA	NA	NA	NA	NA	NA
Zinc		NA	NA	NA	NA	NA	NA	NA
Inorganics-Filtered								
Aluminum		NA	NA	NA	NA	NA	NA	NA
Cadmium		NA	NA	NA	NA	NA	NA	NA
Chromium		NA	NA	NA	NA	NA	NA	NA
Copper		NA	NA	NA	NA	NA	NA	NA
Lead		NA	NA	NA	NA	NA	NA	NA
Nickel		NA	NA	NA	NA	NA	NA	NA
Silver		NA	NA	NA	NA	NA	NA	NA
Zinc		NA	NA	NA	NA	NA	NA	NA
Conventionals								
Biological Oxygen Demand (5-day)		NA	NA	NA	NA	NA	NA	NA
Total Suspended Solids		NA	NA	NA	NA	NA	NA	NA
Oil & Grease		ND(5.0)	ND(5.0)	ND(5.0)	ND(5.0)	ND(5.0)	ND(5.0)	NA

**TABLE A-2
DATA RECEIVED DURING JUNE 2007**

**NPDES PERMIT MONITORING SAMPLING
GENERAL ELECTRIC COMPANY - PITTSFIELD, MASSACHUSETTS
(Results are presented in parts per million, ppm)**

Parameter	Sample ID: Date Collected:	A8252CDM 06/13/07	A8252CTM 06/13/07	A8253RCN 06/13/07	A8253RTM 06/13/07	JUN07WK1 05/29/07	JUN07WK2 06/05/07
PCBs-Unfiltered							
Aroclor-1254		NA	NA	NA	NA	NA	NA
Aroclor-1260		NA	NA	NA	NA	NA	NA
Total PCBs		NA	NA	NA	NA	NA	NA
Inorganics-Unfiltered							
Aluminum		NA	ND(0.100)	NA	ND(0.100)	NA	NA
Cadmium		NA	ND(0.00500)	NA	ND(0.00500)	NA	NA
Calcium		NA	82.4	NA	16.5	NA	NA
Chromium		NA	ND(0.0100)	NA	ND(0.0100)	NA	NA
Copper		NA	ND(0.0100)	NA	ND(0.0100)	ND(0.0200)	ND(0.0200)
Cyanide		NA	NA	ND(0.0100)	NA	NA	NA
Lead		NA	ND(0.00500)	NA	ND(0.00500)	ND(0.00500)	0.00680
Magnesium		NA	35.0	NA	6.06	NA	NA
Nickel		NA	ND(0.0400)	NA	ND(0.0400)	NA	NA
Silver		NA	ND(0.0100)	NA	ND(0.0100)	NA	NA
Zinc		NA	ND(0.0200)	NA	ND(0.0200)	ND(0.0200)	0.0444
Inorganics-Filtered							
Aluminum		ND(0.100)	NA	NA	NA	NA	NA
Cadmium		ND(0.00500)	NA	NA	NA	NA	NA
Chromium		ND(0.0100)	NA	NA	NA	NA	NA
Copper		ND(0.0100)	NA	NA	NA	NA	NA
Lead		ND(0.00500)	NA	NA	NA	NA	NA
Nickel		ND(0.0400)	NA	NA	NA	NA	NA
Silver		ND(0.0100)	NA	NA	NA	NA	NA
Zinc		ND(0.0200)	NA	NA	NA	NA	NA
Conventionals							
Biological Oxygen Demand (5-day)		NA	NA	NA	NA	NA	NA
Total Suspended Solids		NA	NA	NA	NA	NA	NA
Oil & Grease		NA	NA	NA	NA	NA	NA

Notes:

1. Samples were collected by General Electric Company, and were submitted to Accutest Laboratories and Columbia Analytical Services, Inc. for analysis of PCBs, cyanide, TSS, BOD, oil & grease, metals (filtered and unfiltered).
2. NA - Not Analyzed.
3. ND - Analyte was not detected. The number in parentheses is the associated detection limit.
4. With the exception of inorganics and conventional parameters, only those constituents detected in one or more samples are summarized.

Attachment B

NPDES Discharge
Monitoring Reports
May 2007

NATIONAL POLLUTANT DISCHARGE ELIMINATION SYSTEM (NPDES)
DISCHARGE MONITORING REPORT (DMR)

Form Approved
OMB No. 2040-0004

PERMITTEE NAME/ADDRESS (Include Facility Name/Location if Different)

NAME: GENERAL ELECTRIC PITTSFIELD
ADDRESS: 100 WOODLAWN AVENUE
PITTSFIELD, MA 01201
FACILITY: GENERAL ELECTRIC COMPANY
LOCATION: 100 WOODLAWN AVENUE
PITTSFIELD, MA 01201
ATTN: MICHAEL T CARROLL, EHS&F

MA0003891	0051
PERMIT NUMBER	DISCHARGE NUMBER

DMR MAILING ZIP CODE: 01201
MAJOR (SUBRW)
WATERS TO HOUSATONIC RIVER
External Outfall

Page 11

MONITORING PERIOD						
YEAR	MO	DAY		YEAR	MO	DAY
07	05	01	FROM	07	05	31
			TO			

No Discharge

PARAMETER		QUANTITY OR LOADING			QUALITY OR CONCENTRATION				NO. EX	FREQUENCY OF ANALYSIS	SAMPLE TYPE
		VALUE	VALUE	UNITS	VALUE	VALUE	VALUE	UNITS			
BOD, 5-day, 20 deg. C 00310 T 0 See Comments	SAMPLE MEASUREMENT	0	0	LBS/DY	*****	*****	*****		0	01/30	CP
	PERMIT REQUIREMENT	90 MO AVG	135 DAILY MX	lb/d	*****	*****	*****			Once Per Month	COMPOS
Solids, total suspended 00530 T 0 See Comments	SAMPLE MEASUREMENT	0	0	LBS/DY	*****	*****	*****		0	01/30	CP
	PERMIT REQUIREMENT	188 MO AVG	270 DAILY MX	lb/d	*****	*****	*****			Once Per Month	COMPOS
Oil & grease 00556 T 0 See Comments	SAMPLE MEASUREMENT	*****	0	LBS/DY	*****	*****	0	MG/L	0	01/07	GR
	PERMIT REQUIREMENT	*****	135 DAILY MX	lb/d	*****	*****	15 DAILY MX	mg/L		Weekly	GRAB
Polychlorinated biphenyls (PCBs) 39516 T 0 See Comments	SAMPLE MEASUREMENT	0.00004	0.00016	LBS/DY	*****	*****	*****		0	01/07	CP
	PERMIT REQUIREMENT	.01 MO AVG	.03 DAILY MX	lb/d	*****	*****	*****			Weekly	COMPOS
Flow, in conduit or thru treatment plant 50050 T 0 See Comments	SAMPLE MEASUREMENT	0.217	0.364	MGD	*****	*****	*****		0	99/99	RC
	PERMIT REQUIREMENT	2.09 MO AVG	2.09 DAILY MX	Mgal/d	*****	*****	*****			Continuous	RCORDR

NAME/TITLE PRINCIPAL EXECUTIVE OFFICER Michael T. Carroll Mgr. Pittsfield Remediation Prog. TYPED OR PRINTED	I certify under penalty of law that this document and all attachments were prepared under my direction or supervision in accordance with a system designed to assure that qualified personnel properly gather and evaluate the information submitted. Based on my inquiry of the person or persons who manage the system, or those persons directly responsible for gathering the information, the information submitted is, to the best of my knowledge and belief, true, accurate, and complete. I am aware that there are significant penalties for submitting false information, including the possibility of fine and imprisonment for knowing violations.	TELEPHONE		DATE		
		413	494-5902	2007	6	26
SIGNATURE OF PRINCIPAL EXECUTIVE OFFICER OR AUTHORIZED AGENT <i>Michael T. Carroll</i>		AREA Code	NUMBER	YEAR	MO	DAY

COMMENTS AND EXPLANATION OF ANY VIOLATIONS (Reference all attachments here)
SEE PAGE 8 + 9 OF PERMIT FOR SAMPLING REQUIREMENTS. SEE DMR(S) 064G + 064T FOR FURTHER PARAMETERS.

NATIONAL POLLUTANT DISCHARGE ELIMINATION SYSTEM (NPDES)
DISCHARGE MONITORING REPORT (DMR)

Form Approved
 OMB No 2040-0004

PERMITTEE NAME/ADDRESS (Include Facility Name/Location if Different)

NAME: GENERAL ELECTRIC PITTSFIELD
ADDRESS: 100 WOODLAWN AVENUE
 PITTSFIELD, MA 01201
FACILITY: GENERAL ELECTRIC COMPANY
LOCATION: 100 WOODLAWN AVENUE
 PITTSFIELD, MA 01201
ATTN: MICHAEL T CARROLL, EHS&F

MA0003891
PERMIT NUMBER

064G
DISCHARGE NUMBER

DMR MAILING ZIP CODE: 01201
 MAJOR
 (SUBRW)
 GROUNDWATER TREATMENT (005)
 External Outfall

MONITORING PERIOD						
YEAR	MO	DAY	TO	YEAR	MO	DAY
07	05	01	FROM	07	05	31

No Discharge

PARAMETER		QUANTITY OR LOADING			QUALITY OR CONCENTRATION				NO. EX	FREQUENCY OF ANALYSIS	SAMPLE TYPE
		VALUE	VALUE	UNITS	VALUE	VALUE	VALUE	UNITS			
pH 00400 T 0 See Comments	SAMPLE MEASUREMENT	*****	*****		7.4	*****	7.7	SU	0	99/99	RCDR
	PERMIT REQUIREMENT	*****	*****		6 MINIMUM	*****	9 MAXIMUM	SU		Weekly	RANG-C
Base neutrals & acid (Method 625), total 76030 T 0 See Comments	SAMPLE MEASUREMENT	*****	*****		*****	NODI [9]	NODI [9]				
	PERMIT REQUIREMENT	*****	*****		*****	Req. Mon. MO AVG	Req. Mon. DAILY MX	mg/L		Quarterly	GRAB
Volatile compounds, (GC/MS) 78732 T 0 See Comments	SAMPLE MEASUREMENT	*****	*****		*****	NODI [9]	NODI [9]				
	PERMIT REQUIREMENT	*****	*****		*****	Req. Mon. MO AVG	Req. Mon. DAILY MX	mg/L		Quarterly	GRAB

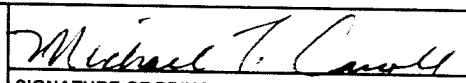
NAME/TITLE PRINCIPAL EXECUTIVE OFFICER Michael T. Carroll Mgr. Pittsfield Remediation Prog. TYPED OR PRINTED	I certify under penalty of law that this document and all attachments were prepared under my direction or supervision in accordance with a system designed to assure that qualified personnel properly gather and evaluate the information submitted. Based on my inquiry of the person or persons who manage the system, or those persons directly responsible for gathering the information, the information submitted is, to the best of my knowledge and belief, true, accurate, and complete. I am aware that there are significant penalties for submitting false information, including the possibility of fine and imprisonment for knowing violations.	 SIGNATURE OF PRINCIPAL EXECUTIVE OFFICER OR AUTHORIZED AGENT	TELEPHONE		DATE		
			AREA Code	NUMBER	YEAR	MO	DAY
			413	494-5902	2007	6	26

COMMENTS AND EXPLANATION OF ANY VIOLATIONS (Reference all attachments here)
 SEE COMMENTS FOR 0051. SEE PAGE 8+ 9 OF PERMIT.

NATIONAL POLLUTANT DISCHARGE ELIMINATION SYSTEM (NPDES)
DISCHARGE MONITORING REPORT (DMR)

Form Approved
OMB No 2040-0004

PERMITTEE NAME/ADDRESS (Include Facility Name/Location if Different)

NAME: GENERAL ELECTRIC PITTSFIELD
ADDRESS: 100 WOODLAWN AVENUE
PITTSFIELD, MA 01201
FACILITY: GENERAL ELECTRIC COMPANY
LOCATION: 100 WOODLAWN AVENUE
PITTSFIELD, MA 01201
ATTN: MICHAEL T CARROLL, EHS&F

MA0003891
PERMIT NUMBER

064T
DISCHARGE NUMBER

DMR MAILING ZIP CODE: 01201
MAJOR
(SUBRW)
WASTEWATER TREATMENT (005)
External Outfall

MONITORING PERIOD						
YEAR	MO	DAY		YEAR	MO	DAY
07	05	01	FROM	07	05	31
			TO			

No Discharge

PARAMETER		QUANTITY OR LOADING			QUALITY OR CONCENTRATION				NO. EX	FREQUENCY OF ANALYSIS	SAMPLE TYPE
		VALUE	VALUE	UNITS	VALUE	VALUE	VALUE	UNITS			
pH 00400 T 0 See Comments	SAMPLE MEASUREMENT	*****	*****		6.7	*****	7.9	SU	0	99/99	RCDR
	PERMIT REQUIREMENT	*****	*****		6 MINIMUM	*****	9 MAXIMUM	SU			
Dibenzofuran 81302 T 0 See Comments	SAMPLE MEASUREMENT	*****	*****		*****	NODI [2]	NODI [2]			Weekly	RANG-C
	PERMIT REQUIREMENT	*****	*****		*****	Req. Mon. MO AVG	Req. Mon. DAILY MX	ppt		Once Per Month	COMPOS

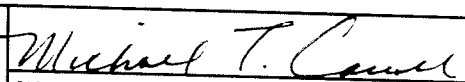
NAME/TITLE PRINCIPAL EXECUTIVE OFFICER Michael T. Carroll Mgr. Pittsfield Remediation Prog. TYPED OR PRINTED	I certify under penalty of law that this document and its attachments were prepared under my direction or supervision in accordance with a system designed to assure that qualified personnel properly gather and evaluate the information submitted. Based on my inquiry of the person or persons who manage the system, or those persons directly responsible for gathering the information, the information submitted is, to the best of my knowledge and belief, true, accurate, and complete. I am aware that there are significant penalties for submitting false information, including the possibility of fine and imprisonment for knowing violations.	 SIGNATURE OF PRINCIPAL EXECUTIVE OFFICER OR AUTHORIZED AGENT	TELEPHONE		DATE		
			AREA Code	NUMBER	YEAR	MO	DAY
COMMENTS AND EXPLANATION OF ANY VIOLATIONS (Reference all attachments here) SEE COMMENTS FOR 0051. SEE PAGE 8+ 9 OF PERMIT.			413	494-5902	2007	6	26

NATIONAL POLLUTANT DISCHARGE ELIMINATION SYSTEM (NPDES)
DISCHARGE MONITORING REPORT (DMR)

Form Approved
OMB No. 2040-0004

PERMITTEE NAME/ADDRESS (Include Facility Name/Location if Different)

NAME: GENERAL ELECTRIC PITTSFIELD
ADDRESS: 100 WOODLAWN AVENUE
PITTSFIELD, MA 01201
FACILITY: GENERAL ELECTRIC COMPANY
LOCATION: 100 WOODLAWN AVENUE
PITTSFIELD, MA 01201
ATTN: MICHAEL T CARROLL, EHS&F

MA0003891
PERMIT NUMBER

0071
DISCHARGE NUMBER

MONITORING PERIOD						
YEAR	MO	DAY	TO	YEAR	MO	DAY
07	05	01	FROM	07	05	31

DMR MAILING ZIP CODE: 01201
MAJOR
(SUBRW)
DISCHARGE TO HOUSATONIC RIVER
External Outfall

No Discharge ~~X~~

PARAMETER		QUANTITY OR LOADING			QUALITY OR CONCENTRATION				NO. EX	FREQUENCY OF ANALYSIS	SAMPLE TYPE
		VALUE	VALUE	UNITS	VALUE	VALUE	VALUE	UNITS			
Temperature, water deg. fahrenheit 00011 W 0 See Comments	SAMPLE MEASUREMENT	*****	*****		*****						
	PERMIT REQUIREMENT	*****	*****		*****	70 MO AVG	75 DAILY MX	deg F		Once Per Month	GRAB
pH 00400 W 0 See Comments	SAMPLE MEASUREMENT	*****	*****		*****						
	PERMIT REQUIREMENT	*****	*****		6 MINIMUM	*****	9 MAXIMUM	SU		Weekly	RANG-C
Polychlorinated biphenyls (PCBs) 39516 W 0 See Comments	SAMPLE MEASUREMENT	*****	*****		*****						
	PERMIT REQUIREMENT	*****	*****		*****	Req. Mon. MO AVG	Req. Mon. DAILY MX	ppb		Quarterly	GRAB
Flow, in conduit or thru treatment plant 50050 W 0 See Comments	SAMPLE MEASUREMENT				*****	*****	*****				
	PERMIT REQUIREMENT	Req. Mon. MO AVG	Req. Mon. DAILY MX	Mgal/d	*****	*****	*****			Once Per Month	CALCTD

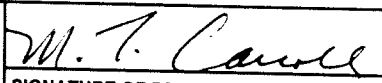
NAME/TITLE PRINCIPAL EXECUTIVE OFFICER Michael T. Carroll Mgr. Pittsfield Remediation Prog. TYPED OR PRINTED	I certify under penalty of law that this document and all attachments were prepared under my direction or supervision in accordance with a system designed to assure that qualified personnel properly gather and evaluate the information submitted. Based on my inquiry of the person or persons who manage the system, or those persons directly responsible for gathering the information, the information submitted is, to the best of my knowledge and belief, true, accurate, and complete. I am aware that there are significant penalties for submitting false information, including the possibility of fine and imprisonment for knowing violations.	 SIGNATURE OF PRINCIPAL EXECUTIVE OFFICER OR AUTHORIZED AGENT	TELEPHONE		DATE		
			AREA Code	NUMBER	YEAR	MO	DAY

COMMENTS AND EXPLANATION OF ANY VIOLATIONS (Reference all attachments here)
SAMPLE AT MANHOLE PRIOR TO CITY STORM DRAIN.

NATIONAL POLLUTANT DISCHARGE ELIMINATION SYSTEM (NPDES)
DISCHARGE MONITORING REPORT (DMR)

Form Approved
OMB No 2040-0004

PERMITTEE NAME/ADDRESS (Include Facility Name/Location if Different)

NAME: GENERAL ELECTRIC PITTSFIELD
ADDRESS: 100 WOODLAWN AVENUE
PITTSFIELD, MA 01201
FACILITY: GENERAL ELECTRIC COMPANY
LOCATION: 100 WOODLAWN AVENUE
PITTSFIELD, MA 01201
ATTN: MICHAEL T CARROLL, EHS&F

MA0003891
PERMIT NUMBER

009A
DISCHARGE NUMBER

DMR MAILING ZIP CODE: 01201
MAJOR
(SUBRW)
09A SAMPLE POINT BEFORE 009
External Outfall

MONITORING PERIOD						
YEAR	MO	DAY	TO	YEAR	MO	DAY
07	05	01		07	05	31

No Discharge 

PARAMETER		QUANTITY OR LOADING			QUALITY OR CONCENTRATION				NO. EX	FREQUENCY OF ANALYSIS	SAMPLE TYPE
		VALUE	VALUE	UNITS	VALUE	VALUE	VALUE	UNITS			
BOD, 5-day, 20 deg. C 00310 V 0 See Comments	SAMPLE MEASUREMENT				*****	*****	*****				
	PERMIT REQUIREMENT	106 MO AVG	438 DAILY MX	lb/d	*****	*****	*****			Weekly	COMPOS
Solids, total suspended 00530 V 0 See Comments	SAMPLE MEASUREMENT				*****	*****	*****				
	PERMIT REQUIREMENT	213 MO AVG	876 DAILY MX	lb/d	*****	*****	*****			Weekly	COMPOS
Flow, in conduit or thru treatment plant 50050 V 0 See Comments	SAMPLE MEASUREMENT				*****	*****	*****				
	PERMIT REQUIREMENT	Req. Mon. MO AVG	Req. Mon. DAILY MX	Mgal/d	*****	*****	*****			Continuous	RCORDR

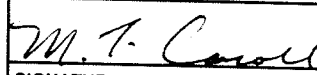
NAME/TITLE PRINCIPAL EXECUTIVE OFFICER Michael T. Carroll Mgr. Pittsfield Remediation Prog. TYPED OR PRINTED	I certify under penalty of law that this document and all attachments were prepared under my direction or supervision in accordance with a system designed to assure that qualified personnel properly gather and evaluate the information submitted. Based on my inquiry of the person or persons who manage the system, or those persons directly responsible for gathering the information, the information submitted is, to the best of my knowledge and belief, true, accurate, and complete. I am aware that there are significant penalties for submitting false information, including the possibility of fine and imprisonment for knowing violations.		TELEPHONE		DATE		
			413	494-5902	2007	6	26
SIGNATURE OF PRINCIPAL EXECUTIVE OFFICER OR AUTHORIZED AGENT			AREA Code	NUMBER	YEAR	MO	DAY

COMMENTS AND EXPLANATION OF ANY VIOLATIONS (Reference all attachments here)
SEE PAGE 11 OF PERMIT. SEE DMR 0091. SAMPLE AT 09A.

NATIONAL POLLUTANT DISCHARGE ELIMINATION SYSTEM (NPDES)
DISCHARGE MONITORING REPORT (DMR)

Form Approved
OMB No 2040-0004

PERMITTEE NAME/ADDRESS (Include Facility Name/Location if Different)

NAME: GENERAL ELECTRIC PITTSFIELD
ADDRESS: 100 WOODLAWN AVENUE
PITTSFIELD, MA 01201
FACILITY: GENERAL ELECTRIC COMPANY
LOCATION: 100 WOODLAWN AVENUE
PITTSFIELD, MA 01201
ATTN: MICHAEL T CARROLL, EHS&F

MA0003891	009B
PERMIT NUMBER	DISCHARGE NUMBER

DMR MAILING ZIP CODE: 01201
MAJOR
(SUBRW)
09B SAMPLE POINT PRIOR TO 009
External Outfall

MONITORING PERIOD						
YEAR	MO	DAY		YEAR	MO	DAY
07	05	01	FROM	07	05	31
			TO			

No Discharge

PARAMETER		QUANTITY OR LOADING			QUALITY OR CONCENTRATION				NO. EX	FREQUENCY OF ANALYSIS	SAMPLE TYPE
		VALUE	VALUE	UNITS	VALUE	VALUE	VALUE	UNITS			
BOD, 5-day, 20 deg. C 00310 V 0 See Comments	SAMPLE MEASUREMENT	1.42	5.69	LBS/DY	*****	*****	*****		0	01/07	CP
	PERMIT REQUIREMENT	106 MO AVG	438 DAILY MX	lb/d	*****	*****	*****			Weekly	COMPOS
Solids, total suspended 00530 V 0 See Comments	SAMPLE MEASUREMENT	0.66	2.51	LBS/DY	*****	*****	*****		0	01/07	CP
	PERMIT REQUIREMENT	213 MO AVG	876 DAILY MX	lb/d	*****	*****	*****			Weekly	COMPOS
Flow, in conduit or thru treatment plant 50050 V 0 See Comments	SAMPLE MEASUREMENT	0.017	0.155	MGD	*****	*****	*****		0	99/99	RC
	PERMIT REQUIREMENT	Req. Mon. MO AVG	Req. Mon. DAILY MX	Mgal/d	*****	*****	*****			Continuous	RCORDR

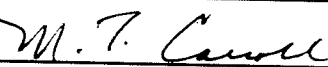
NAME/TITLE PRINCIPAL EXECUTIVE OFFICER Michael T. Carroll Mgr. Pittsfield Remediation Prog. TYPED OR PRINTED	I certify under penalty of law that this document and all attachments were prepared under my direction or supervision in accordance with a system designed to assure that qualified personnel properly gather and evaluate the information submitted. Based on my inquiry of the person or persons who manage the system, or those persons directly responsible for gathering the information, the information submitted is, to the best of my knowledge and belief, true, accurate, and complete. I am aware that there are significant penalties for submitting false information, including the possibility of fine and imprisonment for knowing violations.	 SIGNATURE OF PRINCIPAL EXECUTIVE OFFICER OR AUTHORIZED AGENT	TELEPHONE		DATE		
			413	494-5902	2007	6	26
COMMENTS AND EXPLANATION OF ANY VIOLATIONS (Reference all attachments here) SEE PAGE 11 OF PERMIT. SEE DMR 0091; SAMPLE AT 09B.			AREA Code	NUMBER	YEAR	MO	DAY

NATIONAL POLLUTANT DISCHARGE ELIMINATION SYSTEM (NPDES)
DISCHARGE MONITORING REPORT (DMR)

Form Approved
OMB No. 2040-0004

PERMITTEE NAME/ADDRESS (Include Facility Name/Location if Different)

NAME: GENERAL ELECTRIC PITTSFIELD
ADDRESS: 100 WOODLAWN AVENUE
PITTSFIELD, MA 01201
FACILITY: GENERAL ELECTRIC COMPANY
LOCATION: 100 WOODLAWN AVENUE
PITTSFIELD, MA 01201
ATTN: MICHAEL T CARROLL, EHS&F

MA0003891
PERMIT NUMBER

0091
DISCHARGE NUMBER

DMR MAILING ZIP CODE: 01201
MAJOR
(SUBRW)
PROCESSES TO UNKAMET BROOK
External Outfall

MONITORING PERIOD						
YEAR	MO	DAY	TO	YEAR	MO	DAY
07	05	01	FROM	07	05	31

No Discharge

PARAMETER		QUANTITY OR LOADING			QUALITY OR CONCENTRATION				NO. EX	FREQUENCY OF ANALYSIS	SAMPLE TYPE
		VALUE	VALUE	UNITS	VALUE	VALUE	VALUE	UNITS			
BOD, 5-day, 20 deg. C 00310 V 0 See Comments	SAMPLE MEASUREMENT	1.4	5.7	LBS/DY	*****	*****	*****		0	01/07	CP
	PERMIT REQUIREMENT	106 MO AVG	438 DAILY MX	lb/d	*****	*****	*****			Weekly	COMPOS
pH 00400 V 0 See Comments	SAMPLE MEASUREMENT	*****	*****		7.2	*****	7.7	SU	0	01/07	GR
	PERMIT REQUIREMENT	*****	*****		6 MINIMUM	*****	9 MAXIMUM	SU		Weekly	RANG-C
Solids, total suspended 00530 V 0 See Comments	SAMPLE MEASUREMENT	0.7	2.5	LBS/DY	*****	*****	*****		0	01/07	CP
	PERMIT REQUIREMENT	213 MO AVG	876 DAILY MX	lb/d	*****	*****	*****			Weekly	COMPOS
Oil & grease 00556 V 0 See Comments	SAMPLE MEASUREMENT	*****	0	LBS/DY	*****	*****	0	MG/L	0	01/07	GR
	PERMIT REQUIREMENT	*****	438 DAILY MX	lb/d	*****	*****	15 DAILY MX	mg/L		Weekly	GRAB
Polychlorinated biphenyls (PCBs) 39516 V 0 See Comments	SAMPLE MEASUREMENT	*****	*****		*****	NODI [9]	NODI [9]				
	PERMIT REQUIREMENT	*****	*****		*****	Req. Mon. MO AVG	Req. Mon. DAILY MX	mg/L		Quarterly	GRAB
Flow, in conduit or thru treatment plant 50050 V 0 See Comments	SAMPLE MEASUREMENT	0.017	0.155	MGD	*****	*****	*****		0	99/99	RC
	PERMIT REQUIREMENT	Req. Mon. MO AVG	Req. Mon. DAILY MX	Mgal/d	*****	*****	*****			Continuous	RCORDR

NAME/TITLE PRINCIPAL EXECUTIVE OFFICER Michael T. Carroll Mgr. Pittsfield Remediation Prog. TYPED OR PRINTED	I certify under penalty of law that this document and all attachments were prepared under my direction or supervision in accordance with a system designed to assure that qualified personnel properly gather and evaluate the information submitted. Based on my inquiry of the person or persons who manage the system, or those persons directly responsible for gathering the information, the information submitted is, to the best of my knowledge and belief, true, accurate, and complete. I am aware that there are significant penalties for submitting false information, including the possibility of fine and imprisonment for knowing violations.	SIGNATURE OF PRINCIPAL EXECUTIVE OFFICER OR AUTHORIZED AGENT <i>M.T. Carroll</i>	TELEPHONE		DATE		
			413	494-5902	2007	6	26
COMMENTS AND EXPLANATION OF ANY VIOLATIONS (Reference all attachments here) SEE PAGE 11 OF PERMIT. SEE DMRS 009A + 009B. REPORT SUM OF LOAD 09A+ 09B, FOR BOD, TSS, FLOW. SAMPLE AT DISCHARGE POINT TO BROOK FOR PH, OIL & GREASE, AND PCB.			AREA Code	NUMBER	YEAR	MO	DAY

NATIONAL POLLUTANT DISCHARGE ELIMINATION SYSTEM (NPDES)
DISCHARGE MONITORING REPORT (DMR)

Form Approved
OMB No. 2040-0004

PERMITTEE NAME/ADDRESS (Include Facility Name/Location if Different)

NAME: GENERAL ELECTRIC PITTSFIELD
ADDRESS: 100 WOODLAWN AVENUE
PITTSFIELD, MA 01201
FACILITY: GENERAL ELECTRIC COMPANY
LOCATION: 100 WOODLAWN AVENUE
PITTSFIELD, MA 01201
ATTN: MICHAEL T CARROLL, EHS&F

MA0003891
PERMIT NUMBER

SUMA
DISCHARGE NUMBER

DMR MAILING ZIP CODE: 01201
MAJOR
(SUBRW)
METALS: 001,004,005,007,009,011
External Outfall

MONITORING PERIOD					
YEAR	MO	DAY	FROM	TO	DAY
07	05	01			31

No Discharge

PARAMETER		QUANTITY OR LOADING			QUALITY OR CONCENTRATION				NO. EX	FREQUENCY OF ANALYSIS	SAMPLE TYPE
		VALUE	VALUE	UNITS	VALUE	VALUE	VALUE	UNITS			
Phosphorus, total (as P) 00665 1 0 Effluent Gross	SAMPLE MEASUREMENT	*****	0	LBS/DY	*****	*****	*****		0	01/30	CP
	PERMIT REQUIREMENT	*****	Req. Mon. DAILY MX	lb/d	*****	*****	*****			Once Per Month	COMPOS
Nickel, total recoverable 01074 1 0 Effluent Gross	SAMPLE MEASUREMENT	*****	0	LBS/DY	*****	*****	*****		0	01/30	CP
	PERMIT REQUIREMENT	*****	Req. Mon. DAILY MX	lb/d	*****	*****	*****			Once Per Month	COMPOS
Silver total recoverable 01079 1 0 Effluent Gross	SAMPLE MEASUREMENT	*****	0	LBS/DY	*****	*****	*****		0	01/30	CP
	PERMIT REQUIREMENT	*****	Req. Mon. DAILY MX	lb/d	*****	*****	*****			Once Per Month	COMPOS
Zinc, total recoverable 01094 1 0 Effluent Gross	SAMPLE MEASUREMENT	*****	0	LBS/DY	*****	*****	*****		0	01/07	CP
	PERMIT REQUIREMENT	*****	Req. Mon. DAILY MX	lb/d	*****	*****	*****			Weekly	COMPOS
Aluminum, total (as Al) 01105 1 0 Effluent Gross	SAMPLE MEASUREMENT	*****	0	LBS/DY	*****	*****	*****		0	01/30	CP
	PERMIT REQUIREMENT	*****	Req. Mon. DAILY MX	lb/d	*****	*****	*****			Once Per Month	COMPOS
Cadmium, total recoverable 01113 1 0 Effluent Gross	SAMPLE MEASUREMENT	*****	0	LBS/DY	*****	*****	*****		0	01/30	CP
	PERMIT REQUIREMENT	*****	Req. Mon. DAILY MX	lb/d	*****	*****	*****			Once Per Month	COMPOS
Lead, total recoverable 01114 1 0 Effluent Gross	SAMPLE MEASUREMENT	*****	0	LBS/DY	*****	*****	*****		0	01/07	CP
	PERMIT REQUIREMENT	*****	Req. Mon. DAILY MX	lb/d	*****	*****	*****			Weekly	COMPOS

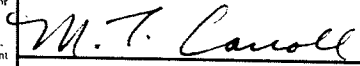
NAME/TITLE PRINCIPAL EXECUTIVE OFFICER Michael T. Carroll Mgr. Pittsfield Remediation Prog. TYPED OR PRINTED	I certify under penalty of law that this document and all attachments were prepared under my direction or supervision in accordance with a system designed to assure that qualified personnel properly gather and evaluate the information submitted. Based on my inquiry of the person or persons who manage the system, or those persons directly responsible for gathering the information, the information submitted is, to the best of my knowledge and belief, true, accurate, and complete. I am aware that there are significant penalties for submitting false information, including the possibility of fine and imprisonment for knowing violations.	 SIGNATURE OF PRINCIPAL EXECUTIVE OFFICER OR AUTHORIZED AGENT	TELEPHONE		DATE		
			AREA Code	NUMBER	YEAR	MO	DAY
			413	494-5902	2007	6	26

COMMENTS AND EXPLANATION OF ANY VIOLATIONS (Reference all attachments here)
COMPOSITE PROPORTIONATE TO FLOW.

NATIONAL POLLUTANT DISCHARGE ELIMINATION SYSTEM (NPDES)
DISCHARGE MONITORING REPORT (DMR)

Form Approved
OMB No. 2040-0004

PERMITTEE NAME/ADDRESS (Include Facility Name/Location if Different)

NAME: GENERAL ELECTRIC PITTSFIELD
ADDRESS: 100 WOODLAWN AVENUE
PITTSFIELD, MA 01201
FACILITY: GENERAL ELECTRIC COMPANY
LOCATION: 100 WOODLAWN AVENUE
PITTSFIELD, MA 01201
ATTN: MICHAEL T CARROLL, EHS&F

MA0003891
PERMIT NUMBER

SUMA
DISCHARGE NUMBER

DMR MAILING ZIP CODE: 01201
MAJOR (SUBRW)
METALS: 001,004,005,007,009,011
External Outfall

MONITORING PERIOD						
YEAR	MO	DAY		YEAR	MO	DAY
07	05	01	FROM	07	05	31
			TO			

No Discharge

PARAMETER		QUANTITY OR LOADING			QUALITY OR CONCENTRATION				NO. EX	FREQUENCY OF ANALYSIS	SAMPLE TYPE
		VALUE	VALUE	UNITS	VALUE	VALUE	VALUE	UNITS			
Chromium, total recoverable 01118 1 0 Effluent Gross	SAMPLE MEASUREMENT	*****	0	LBS/DY	*****	*****	*****		0	01/30	CP
	PERMIT REQUIREMENT	*****	Req. Mon. DAILY MX	lb/d	*****	*****	*****			Once Per Month	COMPOS
Copper, total recoverable 01119 1 0 Effluent Gross	SAMPLE MEASUREMENT	*****	0	LBS/DY	*****	*****	*****		0	01/07	CP
	PERMIT REQUIREMENT	*****	Req. Mon. DAILY MX	lb/d	*****	*****	*****			Weekly	COMPOS
Cyanide, total recoverable 78248 1 0 Effluent Gross	SAMPLE MEASUREMENT	*****	0.10	LBS/DY	*****	*****	*****		0	01/30	CP
	PERMIT REQUIREMENT	*****	Req. Mon. DAILY MX	lb/d	*****	*****	*****			Once Per Month	GRAB

NAME/TITLE PRINCIPAL EXECUTIVE OFFICER Michael T. Carroll Mgr. Pittsfield Remediation Prog.	I certify under penalty of law that this document and all attachments were prepared under my direction or supervision in accordance with a system designed to assure that qualified personnel properly gather and evaluate the information submitted. Based on my inquiry of the person or persons who manage the system, or those persons directly responsible for gathering the information, the information submitted is, to the best of my knowledge and belief, true, accurate, and complete. I am aware that there are significant penalties for submitting false information, including the possibility of fine and imprisonment for knowing violations.		TELEPHONE		DATE		
			413	494-5902	2007	6	26
TYPED OR PRINTED		SIGNATURE OF PRINCIPAL EXECUTIVE OFFICER OR AUTHORIZED AGENT	AREA Code	NUMBER	YEAR	MO	DAY

COMMENTS AND EXPLANATION OF ANY VIOLATIONS (Reference all attachments here)
COMPOSITE PROPORTIONATE TO FLOW.

NATIONAL POLLUTANT DISCHARGE ELIMINATION SYSTEM (NPDES)
DISCHARGE MONITORING REPORT (DMR)

Form Approved
OMB No 2040-0004

PERMITTEE NAME/ADDRESS (Include Facility Name/Location if Different)

NAME: GENERAL ELECTRIC PITTSFIELD
ADDRESS: 100 WOODLAWN AVENUE
PITTSFIELD, MA 01201
FACILITY: GENERAL ELECTRIC COMPANY
LOCATION: 100 WOODLAWN AVENUE
PITTSFIELD, MA 01201
ATTN: MICHAEL T CARROLL, EHS&F

MA0003891
PERMIT NUMBER

SUMB
DISCHARGE NUMBER

MONITORING PERIOD						
YEAR	MO	DAY		YEAR	MO	DAY
07	05	01	FROM	07	05	31
			TO			

DMR MAILING ZIP CODE: 01201
MAJOR
(SUBRW)
TOXICS: 001,004,005,007,009,011
External Outfall

No Discharge

PARAMETER		QUANTITY OR LOADING			QUALITY OR CONCENTRATION				NO. EX	FREQUENCY OF ANALYSIS	SAMPLE TYPE
		VALUE	VALUE	UNITS	VALUE	VALUE	VALUE	UNITS			
Noael Stare 48Hr Acute D. Pulex TDM3D 10 Effluent Gross	SAMPLE MEASUREMENT	*****	*****		100	*****	*****		0	01/30	CP
	PERMIT REQUIREMENT	*****	*****		35 DAILY MN	*****	*****	%		Once Per Month	COMPOS

NAME/TITLE PRINCIPAL EXECUTIVE OFFICER Michael T. Carroll Mgr. Pittsfield Remediation Prog. TYPED OR PRINTED	I certify under penalty of law that this document and all attachments were prepared under my direction or supervision in accordance with a system designed to assure that qualified personnel properly gather and evaluate the information submitted. Based on my inquiry of the person or persons who manage the system, or those persons directly responsible for gathering the information, the information submitted is, to the best of my knowledge and belief, true, accurate, and complete. I am aware that there are significant penalties for submitting false information, including the possibility of fine and imprisonment for knowing violations.	TELEPHONE		DATE		
		413 494-5902	2007	6	26	
SIGNATURE OF PRINCIPAL EXECUTIVE OFFICER OR AUTHORIZED AGENT <i>M. T. Carroll</i>		AREA Code	NUMBER	YEAR	MO	DAY

COMMENTS AND EXPLANATION OF ANY VIOLATIONS (Reference all attachments here)

MONTHLY DRY WEATHER TESTING. COMPOSITE PROPORTIONATE TO FLOW. FOR JULY, AUG., SEPT. REPORT ACUTE AND CHRONIC. SEE DMR SUMC FOR QUARTERLY WET WEATHER ACUTE. SUBMIT THIS DMR WITH A NODI '9' WHEN SUBMITTING WET WEATHER RESULTS ON DMR SUMC.

Attachment C

NPDES Biomonitoring Report
June 2007

July 9, 2007

Mr. Jeffrey Nicholson
GE Corporate Environmental Programs
159 Plastics Avenue
Pittsfield, MA 01201

Re: NPDES Biomonitoring Report for June 2007
Submission #: R2737955

Dear Mr. Nicholson:

Enclosed is our report on the Acute Whole Effluent Toxicity testing conducted in June 2007. The Outfall Composite samples were collected on 6/13/07 at 11:40 am. The Housatonic River samples were collected on 6/13/07 at 9:40 am. The Outfall Composite and Housatonic River samples were analyzed at Columbia Analytical Services for total cyanide, ammonia, total organic carbon, total phosphorus, chloride, total solids, total suspended solids, total residual chlorine, and total metals. Dissolved metals were analyzed for only on the Outfall Composite samples. Results are presented in Appendix 2. The Outfall Composite and Housatonic River samples were sent directly by General Electric to Aquatec Biological Services for the acute aquatic toxicity testing including the analysis of alkalinity, hardness, specific conductance, and pH. Results are presented in Appendix 1.

Should you have any questions please contact me at (585)288-5380 x130.

Thank you for allowing us to provide this service.

Sincerely,

COLUMBIA ANALYTICAL SERVICES



Carlton Beechler
Project Manager

enc.

CC: Jill Piskorz, Pat Foos and Yelena Geyfman vial email.

NPDES BIOMONITORING REPORT

**GENERAL ELECTRIC COMPANY
Pittsfield, MA
NPDES PERMIT MA 0003891**

**Monthly Acute Toxicity Monitoring
Dry Weather Conditions
June 2007**

WHOLE EFFLUENT TOXICITY TEST REPORT CERTIFICATION

I certify under penalty of law that this document and all ATTACHMENTS were prepared under my direction or supervision in accordance with a system designed to assure that qualified personnel properly gather and evaluate the information submitted. Based on my inquiry of the person or persons who manage the system, or those persons directly responsible for gathering the information, the information submitted is, to the best of my knowledge and belief, true, accurate, and complete. I am aware that there are significant penalties for submitting false information, including the possibility of fine and imprisonment for knowing violations.

Executed on

_____ (Date)

_____ (Authorized Signature)

Michael T. Carroll

General Electric Co. – Pittsfield, MA
Permit MA0003891

**Prepared by: Carlton R. Beechler
July 6, 2007**

TABLE OF CONTENTS

	<u>PAGE</u>
I. Summary	1
II. Review of Toxicity Analytical Results	2
III. Review of Wastewater Sampling Procedures	3
IV. Review of Individual Discharges	5

Table I – Summary of Analytical Test Results

Appendices:

1. Chemical and Acute Toxicity Data from Aquatec Biological Sciences
2. Laboratory Reports from Columbia Analytical Services, Inc. and O'Brien & Gere, Inc.
3. Chain of Custody Forms

I. Summary

On June 12-13, 2007 sampling of wastewater discharges from the General Electric Company facility in Pittsfield MA was conducted in accordance with the dry weather toxicity testing requirement of the GE NPDES Permit MA0003891. Composite samples were collected from GE outfalls 001, 005-64T, 005-64G and 09B over a 24-hour period. These composite samples were combined in a flow-proportioned manner to generate a single wastewater sample that was shipped to Aquatec Biological Sciences in Williston, Vermont. A grab sample of Housatonic River water, to be used as dilution water in the toxicity test, was collected upstream of the GE discharges on June 13, 2007 and shipped to AquaTec along with the wastewater composite. AquaTec dechlorinated the composite sample prior to the acute toxicity test following the toxicity reduction procedures summarized in a letter dated November 11, 1993 to EPA Region I from JG Ruebesam of General Electric Company. The composite wastewater sample and the dilution water sample were tested for chemical constituents by O'Brien & Gere, Inc. and Columbia Analytical Services. The analytical results are summarized in Table I and the detailed laboratory test data are included as Appendices to this report. As a result of land transfer documents executed on April 27, 2005 and recorded in the Berkshire County Registry of Deeds on May 2, 2005, Outfalls 001 and 004 were transferred to the Pittsfield Economic Development Authority (PEDA). Outfalls 001 and 004 DMRs will no longer be submitted under the GE NPDES Permit No. MA0003891. However, GE's NPDES Permit requires that the metal and toxicity composites to be made by compositing samples from the following outfalls: 001, 004, 005, 007, and 009. These two composites will continue to include an aliquot of water from outfall 001 and outfall 004, and will be reported on GE's DMR until further actions by the Agencies.

The results from Aquatec Biological Sciences for the acute toxicity test on the wastewater discharge sample indicated a No Observed Acute Effect Level (NOAEL) of 100%.

II. Review of Toxicity Test Results

The wastewater discharge sample collected on June 12-13, 2007 was tested for 48-hour acute toxicity using *Daphnia pulex* organisms. The sample did not require dechlorination with sodium thiosulfate (Na₂S₂O₃) prior to toxicity testing. Aquatec Biological Sciences reported the results of this toxicity testing as follows:

Effluent toxicity as NOAEL =	100%
Effluent toxicity as LC ₅₀ =	>100%

No limit is established for wet weather NOAEL in the GE NPDES permit.

The following table summarizes the results of the control sample analyses performed by AquaTec during the acute toxicity bioassay:

<u>Control Analysis</u>	<u>Result</u>
Survival in 100% dilution water	85%
Survival in laboratory water	95%
Survival in laboratory water with 100 mg/L sodium thiosulfate	100%
LC ₅₀ for <i>Daphnia pulex</i> in sodium chloride reference toxicant solution	2.661g NaCl/L June 6, 2007

The *Daphnia* survival rates in control solutions of upstream dilution water, laboratory water and reference toxicant solution were within acceptable limits, indicating that the results of the toxicity test are valid.

III. Review of Wastewater Sampling Procedures

Composite samples of the individual NPDES wastewater discharges were collected over a 24-hour period. These samples were composited in a flow-weighted manner to generate a single combined discharge sample for toxicity testing and chemical analysis.

The 24-hour composite samples from the individual discharges were collected as follows:

Each automatic sampler (at outfall 001, 64T, 64G, and 09B) was programmed to collect approximately 7 liters of wastewater into a 10-liter glass container in a time-proportioned manner over a 24-hour period. Outfalls 004, 007, and 09A have been plugged and no longer flow.

All sample containers were packed in ice or refrigerated to keep the wastewater samples cold during the 24-hour collection period.

Flow meter readings were taken at the beginning and end of the 24-hour collection period to determine the total 24-hour flow for each wastewater discharge.

At the end of the 24-hour collection period, the discharge samples were taken to Building 64G where OB&G personnel composited these samples, in a flow weighted manner, to generate a single combined sample for the acute toxicity test and the chemical analyses, as follows:

The proportions of each individual discharge sample needed to produce a single combined sample were calculated from the flow measurements. The calculated sample volumes were then transferred from their original collection containers to a 2.5 or 5 gallon mixing container. The combined discharge sample was then split into various containers for toxicity testing and chemical analyses. These containers were shipped by vendor courier to AquaTec for toxicity testing and by FedEx (overnight) to Columbia Analytical Services for chemical analyses. All samples were chilled with ice packs during shipment.

A grab sample of Housatonic River water was collected on the second day of sampling at the Lyman Road Bridge in Hinsdale, MA, upstream of the GE site. This sample was split for chemical analysis and toxicity testing in a similar manner as the combined effluent sample (see above).

Details of the times and dates of sample collection as well as the names of the individuals collecting and transporting the samples are provided on the chain of custody forms in Appendix 3 of this report.

IV. Review of Individual NPDES Discharges

The following is a brief description of each of the seven outfalls that are monitored for acute and chronic toxicity in accordance with NPDES Permit MA0003891 issued to the General Electric Company, Pittsfield, MA.

1. Outfall 001 is permitted to discharge storm water runoff from the oil/water separator in Building 31W to Silver Lake.
2. Outfall 004 is permitted to discharge storm water runoff to Silver Lake. (**Outfall plugged**)
3. Outfall 005 is permitted to discharge contact cooling water, non-contact cooling water, treated process water and storm water runoff from the Wastewater Treatment Plant in Building 64T, and treated groundwater from the Groundwater Treatment Plant in Building 64G to the Housatonic River. Monitoring samples are collected separately from the effluents of 64G and 64T. Both samples are included in the flow composite sample used for toxicity testing.
4. Outfall 007 is permitted to discharge stormwater runoff to the Housatonic River. (**Outfall plugged**)
5. Outfall 09A is permitted to discharge non-contact cooling water and stormwater runoff to Unkamet Brook. (**Outfall plugged**)
6. Outfall 09B is permitted to discharge non-contact cooling water, treated process water and stormwater runoff from the oil/water separator in Building 119W to Unkamet Brook.

APPENDIX 1

Chemical and Acute Toxicity Data

Aquatec Biological Sciences

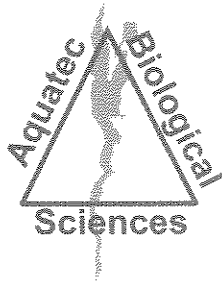

Aquatec Biological Sciences



Ecology



Environmental
Toxicology



Natural Resource
Assessments



Microbiology

July 5, 2007

Mr. Carl Beechler
Columbia Analytical Services,
1 Mustard Street – Suite 250
Rochester, NY 14609

Dear Mr. Beechler:

Enclosed please find one bound and one unbound copies of our report of the results for whole effluent toxicity testing of samples received from GE Pittsfield, Massachusetts on June 14, 2007.

According to the Chain-of-Custody documentation the samples for Whole Effluent Toxicity (WET) Testing were collected on June 13, 2007. The samples were transported to Aquatec Biological Sciences, Inc. by courier and delivered on the following morning. The effluent sample (Sample 35445) was logged in for the acute 48-hour static toxicity test with *Daphnia pulex*. The receiving water sample (Sample 35446) was logged in for dilution water. A sub-sample of each sample was checked for residual chlorine and for alkalinity and hardness measurements at Aquatec Biological Sciences, Inc. The toxicity test was started on June 14, 2007, within the specified holding time.

At the conclusion of the toxicity test on June 16, 2007, a final count of surviving organisms was completed. The average survival was 89 - 100 percent in all test concentrations, with the receiving water control having 89 percent survival. Acute toxicity to *Daphnia pulex* was not detected, and the 48-hour LC50 reported as >100% effluent (Section 4.1 of the report). Qualifiers for the testing conducted in June 2007 are outlined in Section 5.1 of the report.

If you have any questions regarding the report, please call Dr. Philip C. Downey or me.

Sincerely,

John Williams
Manager, Environmental Toxicology

This report consists of the following numbered pages:

1 - 35

**Whole Effluent Toxicity Testing
Of Wastewaters Discharged from
The General Electric Plant
Pittsfield, Massachusetts**

Samples Collected in June 2007

Submitted to:
**General Electric
Area Environmental & Facility Programs
100 Woodlawn Avenue
Pittsfield, Massachusetts 01201**

SDG number: 10423
Effluent ID: Outfall Composite A8252C Aquatec sample number: 35445
Receiving water ID: Housatonic River A8253R Aquatec sample number: 35446

Study Director: John Williams

July 5, 2007

Submitted by:
**Aquatec Biological Sciences, Inc.
273 Commerce Street
Williston, Vermont 05454**
Phone: (802) 860-1638 Fax: (802) 860-1638

Accreditation: NH Environmental Laboratory Accreditation Program
NELAP / NELAC accredited for the requested analysis.

Signatures and Approval

Submitted by:

Aquatec Biological Sciences, Inc.
273 Commerce Street
Williston, Vermont 05454
Phone: (802) 860-1638
Fax: (802) 860-1638

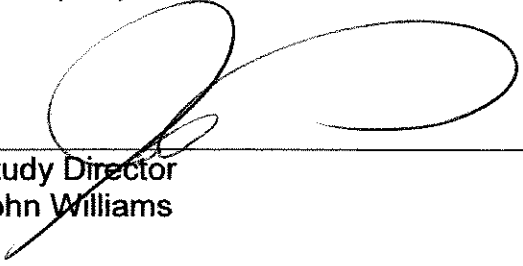

Study Director
John Williams

7/5/07
Date



Quality Assurance Officer
Philip C. Downey, Ph. D.

7/3/07
Date

Whole Effluent Toxicity Test Report Certification

The results reported pertain only to the samples received and tested under this Sample Delivery Group (SDG).

I certify under penalty of law that this document and all attachments were prepared under my direction or supervision in accordance with a system designed to assure that qualified personnel properly gather and evaluate the information submitted. Based on my inquiry of the person or persons who manage the system, or those persons directly responsible for gathering the information, the information submitted is, to the best of my knowledge and belief, true, accurate, and complete. I am aware that there are significant penalties for submitting false information, including the possibility of fine and imprisonment for knowing violations.

Executed on:

Date: July 5, 2007

Authorized signature

John Williams

Name

Manager, Environmental Toxicology

Title

Aquatec Biological Sciences, Inc.

Laboratory



Certificate # 1737

Table of Contents

	Page
Signatures and Approval	2
Whole Effluent Toxicity Test Report Certification	3
List of Tables	5
Summary of Static Acute Toxicity Test With <i>Daphnia pulex</i>	6
1.0 Introduction	
1.1 Background	7
1.2 Objective of the General Electric Study	7
2.0 Materials and Methods	
2.1 Protocol	7
2.2 Effluent and receiving water samples	8
2.3 Control water	8
2.4 Test organism	8
2.5 Test procedure	9
2.6 Test monitoring	9
2.7 Reference toxicant test	10
3.0 Statistics	
3.1 Statistical protocol	10
4.0 Results	
4.1 Effluent toxicity test	10
4.2 Reference toxicant test	11
5.0 Qualifiers	
5.1 Qualifiers and Special Conditions	11
References	12
<hr/>	
Appendix 1	Chain-of-Custody Documentation
Appendix 2	Summary of Test Conditions
Appendix 3	U.S. EPA Region 1 Toxicity Test Summary and Statistical Flow Chart
Appendix 4	Bench Data, <i>Daphnia pulex</i> Acute Toxicity Test
Appendix 5	Standard Reference Toxicant test Control Chart
Appendix 6	SOP TOX2-001, Standard Operating Procedure for Daphnid (<i>Ceriodaphnia dubia</i> , <i>Daphnia magna</i> , and <i>Daphnia pulex</i>) Acute Toxicity Test

List of Tables

		Page
Table 1	Results of the characterization and analysis of the General Electric Pittsfield Plant effluent and the dilution water (Housatonic River)	13
Table 2	The water quality measurements recorded during the 48-hour static toxicity test for <i>Daphnia pulex</i> exposed to General Electric Pittsfield Plant effluent	14
Table 3	Cumulative percent mortalities recorded during the 48-hour static toxicity test for <i>Daphnia pulex</i> exposed to General Electric Pittsfield Plant effluent	15

Summary of Static Acute Toxicity Test with *Daphnia pulex*

Sponsor: General Electric

Protocol title: US EPA-821-R-02-012. *Methods for Measuring the Acute Toxicity of Effluents and Receiving Waters to Freshwater and Marine Organisms*, 5th Ed., December 2002. Method 2021.0

Aquatec SDG: 10423

Test material: Composite effluent from the General Electric Company located in Pittsfield, Massachusetts

GE sample ID: OUTFALL COMPOSITE A8252C

Dilution water: Water from the Housatonic River (grab sample)

GE sample ID: HOUSATONIC RIVER A8253R

Dates collected: June 13, 2007

Date received: June 14, 2007

Test dates: June 14-16, 2007

Test concentrations: 100%, 75%, 50%, 35%, 15%, 5% effluent.
Dilution water control (Housatonic River A8253R)
Laboratory control 1 (culture water)
Laboratory control 2 (culture water with sodium thiosulfate)

Results: The 48-hour LC50 value was determined to be >100% effluent. The Acute No-Observed-Effect-Concentration (A-NOEC) was 100% effluent.

1.0 Introduction

1.1 Background

In 1972, amendments were made to the Clean Water Act (CWA) prohibiting the discharge of any pollutant from a point source to waters of the United States, unless the discharge is authorized by a National Pollutant Discharge Elimination System (NPDES) permit. Since the passing of the 1972 amendments to the CWA, significant progress has been made in cleaning up industrial wastewater and municipal sewage point source discharges. EPA defines point sources as discrete discharges via pipes or man-made ditches.

In 1984, the U.S. Environmental Protection Agency (EPA) released a national policy statement and a supporting document that recommended, where appropriate, effluent permit limits should be based on effluent toxicity as measured in aquatic toxicity tests. Generally, permits require that no toxic discharge occur in toxic amounts. The routine use of dilution-series toxicity tests and/or biologically-based criteria (i.e., invertebrate and vertebrate community studies) have become increasingly utilized to calculate or estimate the potential toxicity of a discharge.

EPA has the authority to delegate primary responsibility for the implementation, permitting, and enforcement of NPDES regulations to appropriate State regulatory agencies. Even when EPA delegates this authority to the states, EPA still maintains oversight responsibility.

1.2 Objective of the General Electric Study

The objective of this study was to measure the acute toxicity of the composite wastewater discharged by the General Electric facility located in Pittsfield, Massachusetts to the Housatonic River. The water flea, *Daphnia pulex*, is exposed to effluent and dilutions of effluent under static conditions. *Daphnia pulex* is routinely used by regulatory agencies and by contract laboratories for toxicity testing and EPA has published guidance documents for the performance of this test (U.S. EPA, 2002).

A toxicity test was conducted from June 14-16, 2007 at Aquatec Biological Sciences, Inc. (Aquatec) located in Williston Vermont. Aquatec Biological Sciences, Inc. holds NELAC accreditation for the requested whole effluent toxicity test. All original raw data and the final report produced for this study are stored in Aquatec's archives in Williston, Vermont.

2.0 Materials and Methods

2.1 Protocol

Procedures used in this acute toxicity test followed those described in the Aquatec Standard Operating Procedure (SOP) TOX2-001, Daphnid Acute R5, June 4, 2006. This SOP generally follows the standard methodology presented in U.S. EPA. 2002 (EPA-821-R-02-012). *Methods for Measuring the Acute Toxicity of Effluents and Receiving Waters to Freshwater and Marine Organisms*,

5th Ed., December 2002, Method 2021.0 (as summarized in Appendix 2 of this report). A copy of the SOP is located in Appendix 6 (Controlled document, please do not copy or distribute.)

Additional SOPs used in this study are outlined below:

Title	SOP Number	Revision Date
Sample Acceptance	TOX1-017	Rev. 4, February, 2004
Hardness – total titrimetric method	TOX1-011	Rev. 3, June 2003
Alkalinity – total titrimetric method	TOX1-010	Rev. 6, June 2004
Thermo-Orion 145 A+ Conductivity Meter	TOX1-016	Rev. 1, June 2004
Dissolved oxygen	TOX1-006	Rev. 7, June 2004
pH measurement	TOX1-007	Rev. 2, June 2004
Salinity: refraction method	TOX1-008	Rev. 3, January, 2003

2.2 Effluent and Receiving Water Samples

The effluent sample (Outfall Composite A8252C) was collected by GE personnel on June 13, 2007. The receiving water sample (Housatonic River A8253R) was a grab collected from the Housatonic River on June 13, 2007. Samples were delivered to Aquatec on the same day. Upon receipt at Aquatec on June 14, 2007, the temperature of the temperature blank contained within the cooler was 2.8°C. The effluent and receiving water were prepared for testing and characterized (Table 1). The receiving water was the dilution water for preparing effluent concentrations and was also the reference control for statistical comparisons.

2.3 Control water

Laboratory control water for the toxicity test was a 1:1 mixture of laboratory reconstituted moderately hard water and 60-micron filtered river water collected from the Lamoille River, Vermont. This water was characterized for the following parameters: pH (7.2); dissolved oxygen (8.2 mg/L); conductivity (200 uS/cm). An additional dechlorination control (laboratory water with 0.2 N sodium thiosulfate added) was included in the test array, even though chlorine was not detected in the effluent sample.

2.4 Test Organism

Daphnids (*Daphnia pulex*), less than 24-hours old were obtained from Aquatec laboratory cultures. The culture system consisted of several 1-liter glass beakers containing approximately 1-liter of culture medium and up to approximately 100 daphnids. The culture water was laboratory reconstituted moderately hard water. Prior to use, the culture water was characterized:

Parameter	Result
Total hardness (mg/L)	Within range of 80-110 mg/L
Alkalinity (mg/L as CaCO ₃)	Within range of 60-70 mg/L
pH	Nominal 7.7 – 8.0

The culture area was maintained at a nominal temperature of 20°C (range 19 – 21 °C) with a regulated photoperiod of 16 hours light and 8 hours of darkness.

Daphnid cultures were fed a combination of green algae (*Selenastrum capricornutum*) and YCT obtained from Aquatic BioSystems of Fort Collins, Colorado. The cultures were fed a ration of *Selenastrum* and YCT daily Monday through Friday. Daphnids were transferred to new culture medium weekly.

Approximately 24 hours before toxicity test initiation, all daphnid neonates were removed from the culture beakers. Offspring produced within 24 hours were used for toxicity testing.

2.5 Test Procedures

Prior to initiating the toxicity test, a sub-sample of effluent and receiving water was decanted for subsequent alkalinity and hardness determination. A sub-sample was also checked for presence of chlorine to determine whether dechlorination of effluent is required. Chlorine was not detected, therefore dechlorination of the effluent was not required. The sample was then aerated and warmed to test temperature.

The toxicity test was conducted at effluent concentrations of 100%, 75%, 50%, 35%, 15%, and 5% effluent. Test concentrations were prepared by diluting the appropriate volume of effluent with dilution water to a total volume of 400 mL. Test solutions were then decanted to five replicate 30-mL cups per concentration, each containing approximately 20 mL of test solution. Three sets of control replicates were also included in the test array, set up as the effluent replicates. The controls included: Housatonic River water (dilution control), a laboratory control (a mix of moderately hard water and Lamoille River, VT water), and a laboratory control with sodium thiosulfate added (dechlorination control). The dechlorination control was included in the test array even though residual chlorine was not detected in the effluent.

Prior to testing, daphnids less than 24-hours old were collected from the cultures, pooled in Carolina bowl, and fed. The test was initiated when the daphnid neonates were transferred to the replicate test cups, five daphnids per cup. The toxicity test cups were incubated to maintain temperature in the range of 19°C to 21 °C. The lighting cycle was 16 hours light and eight hours dark and a luminance of approximately 80 ft-c.

2.6 Test Monitoring

The number of surviving daphnids was observed at approximately 24-hour intervals during the test, with the final count of surviving daphnids at approximately 48 hours. Temperature was measured daily in one replicate of each test treatment. The parameters of pH, dissolved oxygen, and conductivity were measured at the beginning and the end of the test.

Total hardness was measured by the EDTA titrimetric method and total alkalinity was measured by potentiometric titration to an endpoint of 4.5. The check for residual chlorine was performed with an acidified sample to which potassium iodide and starch indicator added. If chlorine was detected, the color was titrated away with 0.02 N sodium thiosulfate to determine the equivalent volume of 0.2 N sodium thiosulfate to add to effluent (if needed).

Dissolved oxygen was measured with a YSI Model 58 dissolved oxygen meter. A Beckman Phi 40 was used to measure pH. A Thermo-Orion Model 145 conductivity meter was used to measure conductivity. Salinity was measured with an Atago salinity refractometer.

2.7 Reference Toxicant Test

A 48-hour standard reference toxicant (SRT) test was conducted concurrently with the effluent toxicity test. The SRT test was conducted as a quality control procedure to establish the health and sensitivity of the test organisms. The SRT included four concentrations of reagent grade sodium chloride (NaCl) with nominal concentrations of 0.75, 1.5, 3.0, 6.0, and 12 g NaCl/L. Four test replicates, each containing five daphnid neonates were test at each concentration and the laboratory control.

3.0 Statistics

3.1 Statistical protocol

The concentration-response relationships observed were characterized by the median lethal concentration (LC50), which was the calculated concentration lethal to 50 percent of the test organisms. If no concentrations resulted in 50% mortality, the LC50 was reported as greater than the highest concentration effluent (in this case >100% effluent), by direct observation. If greater than 50 percent mortality was observed in any effluent treatment, then a computer program (TOXIS2) was used to calculate the LC50 value, following the U.S. EPA statistical flowchart (Appendix 3).

The Acute-No-Observable-Effect Concentration (A-NOEC) was determined statistically using multiple comparison tests (TOXIS2), with the receiving water control as the reference.

4.0 Results

4.1 Effluent Toxicity Test

Results of effluent and receiving water characterizations performed at Aquatec as part of the toxicity test are presented in Table 1. Water quality parameters measured during the toxicity test are presented in Table 2. Measured temperatures during the test were within the range of 19°C to 21°C. The percent mortality data for the toxicity test are presented in Table 3. Acute toxicity was not

demonstrated during this evaluation. The 48-hour LC50 value was >100% effluent. The A-NOEC was 100% effluent.

4.2 Reference Toxicant Test

A standard reference toxicant (SRT) test was performed concurrently with the effluent toxicity test, using the same batch of daphnid neonates. The resulting 48-hour LC50, calculated by the Spearman-Kärber method, was 2.661 g NaCl/L with 95% confidence intervals of 2.19-3.24 g/L. This LC50 value was within the Control Chart limits generated for tests in our laboratory.

5.0 Qualifiers

5.1 Qualifiers and Special Conditions

Insufficient neonates were available to include five replicates of each test concentration when the test was started. The number of replicates was reduced to four for all test treatments except the 5% effluent concentration, which had three replicates each containing three neonates when the test was started.

Two test replicates (75% effluent Replicate C and 100% effluent Replicate A) apparently were allocated six rather than five neonates when the test was started because six neonates were observed to be present in these replicates at the end of the test.

References

American Public Health Association, American Water Works Association, and Water Pollution Control Federation (APHA). 1989. Standard Methods for the Examination of Water and Wastewater. 17th Edition

U.S. Environmental Protection Agency, 2002. 5th Edition. *Methods for Measuring the Acute Toxicity of Effluents and Receiving Waters to Freshwater and Marine Organisms*. EPA-821-R-02-012.

Table 1. Results of the characterization of the General Electric Pittsfield Plant effluent and receiving water (Housatonic River).

Parameter	Effluent OUTFALL COMPOSITE A8252C	Housatonic River A8253R HOUSATONIC RIVER A8253R
Temperature	20.2	19.7
pH	8.2	7.4
Alkalinity (as CaCO ₃), mg/L	340	60
Hardness (as CaCO ₃), mg/L	170	70
Dissolved oxygen, mg/L	8.2	8.6
Specific conductivity, uS/cm	1259	183
Salinity (‰)	2	1
Total residual chlorine (mg/L)	<0.05	0.12

Note: Characterizations reflect conditions of sample after preparation for the toxicity test. ND = not detected

Table 2. Water quality measurements recorded during the 48-hour static toxicity test with *Daphnia pulex* exposed to General Electric Pittsfield Plant effluent, June 14-16, 2007.

Test Concentration (% effluent)	pH			Dissolved Oxygen (mg/L)			Temperature (°C)		
	0	24	48	0	24	48	0	24	48
Dechl. Control	7.2	-	7.2	8.2	-	8.4	20.7	20.3	20.3
Lab Control	7.2	-	7.2	8.2	-	8.3	20.4	20.5	20.4
Dilution Control	7.4	-	7.4	8.6	-	8.4	19.7	20.2	20.2
5%	7.6	-	7.6	8.6	-	8.5	20.3	20.3	20.2
15%	7.9	-	7.8	8.4	-	8.4	20.3	20.3	20.2
35%	8.1	-	8.0	8.2	-	8.4	20.2	20.1	20.1
50%	8.2	-	8.2	8.3	-	8.4	20.3	20.0	20.0
75%	8.3	-	8.1	8.3	-	8.5	20.4	20.0	20.0
100%	8.2	-	8.1	8.2	-	8.6	20.2	20.1	19.9

Measurements at time 0 were from a sub-sample of the prepared treatment. Measurements at time 48 were from the combined water from all replicates for each treatment.

Dechl. Control = laboratory water with sodium thiosulfate added (dechlorination control).

Lab Control = a mix of natural river water and moderately hard water.

Dilution Control = receiving water (Housatonic River).

Table 3. Cumulative percent mortalities recorded during the 48-hour static acute toxicity test with *Daphnia pulex* exposed to General Electric Pittsfield Plant effluent, June 14-16, 2007.

Effluent Conc. (%)	24-hour						48-hour					
	A	B	C	D	E	Avg	A	B	C	D	E	Avg
Dechl. Control	0	0	0	0	-	0	0	0	0	0	-	0
Lab Control	0	0	0	0	-	0	0	20	0	0	-	5
Rec. Control	0	0	0	0	-	0	0	25	20	0	-	11
5%	0	0	0	-	-	0	0	0	0	-	-	0
15%	0	0	0	0	-	0	40	0	0	0	-	10
35%	0	0	0	0	-	0	0	20	0	20	-	10
50%	0	0	0	20	-	5	0	0	0	20	-	5
75%	0	0	0	0	-	0	20	0	0	0	-	5
100%	0	0	0	0	-	0	0	20	0	0	-	5

Dechl. Control = laboratory water with sodium thiosulfate added (dechlorination control).

Lab Control = a mix of natural river water and moderately hard water.

Dilution Control = receiving water (Housatonic River).

Percent mortality = (# dead/5) X 100

Appendix 1
Chain-of-Custody Documentation

Aquatec Biological Sciences

Chain-of-Custody Record

273 Commerce Street
 Williston, VT 05495
 TEL: (802) 860-1638
 FAX: (802) 868-3189

COMPANY INFORMATION		COMPANY'S PROJECT INFORMATION				SHIPPING INFORMATION			VOLUME/CONTAINER TYPE/ PRESERVATIVE						
Name: General Electric Company Address: O'Brien & Gere 1000 East Street, Gate 64 City/State/Zip: Pittsfield, MA 01201 Telephone: (413) 494-6709 Facsimile: (413) 494-7052 Contact Name: Sean Coyle		Project Name: GE PITTSFIELD Outfall Composite Project Number: 07003 Sampler Name(s): <u>SEAN COYLE</u> NPDES Permit #: MA0003891				Carrier: <u>PRIORITY EXPRESS</u> Airbill Number: _____ Date Shipped: <u>6/13/07</u> Hand Delivered: <input type="checkbox"/> Yes <input checked="" type="checkbox"/> No			4°C _____ 4°C _____ 4°C _____ 4°C _____ H ₂ SO ₄ _____ H ₂ SO ₄ _____ Plastic _____ Plastic _____ Glass _____ Glass _____ 1 gal _____ 1/2 gal _____ 1 L _____ 40 ml _____						
SAMPLE IDENTIFICATION	COLLECTION DATE	TIME	GRAB	COMPOSITE	MATRIX	ANALYSIS (detection limits, mg/L)	NUMBER OF CONTAINERS								
							1	2	3	4					
Outfall Composite A8252C	6/13/07	11:50 AM		X	Effluent	Daphnia pulex 48-h Static Acute Toxicity (EPA Method 2021.0). Log in for A48DPS	1								
Outfall Composite A8252C	6/13/07	11:50 AM		X	Effluent	Total Residual Chlorine					1				
Housatonic River A8253R	6/13/07	9:40 AM	X		Receiving	Dilution Water	1								
Housatonic River A8253R	6/13/07	9:40 AM	X		Receiving	Total Residual Chlorine					1				
Relinquished by: (signature) <i>Sean Coyle</i>	DATE 6/13/07	TIME 12:55 PM	Received by: (signature) <i>Steven C French</i>			NOTES TO SAMPLER(S): (1): Complete the labels (Date, time, initials) and cover the labels with clear tape. Tape the caps of the sample bottles to ensure that they do not become dislodged during shipment. Nest the samples in sufficient ice to maintain 0°C ± 6°C. Results for samples received at temperatures exceeding 6°C will be qualified in 1 report.									
Relinquished by: (signature) <i>Sean Coyle</i>	DATE 6/14/07	TIME 9:05	Received by: (signature) <i>[Signature]</i>			Notes to Lab: Ambient cooler temperature: 28 °C. Dechlorinate the effluent sample if chlorine is detected. JUNE 2007 DRY ACUTE TOXICITY									
Relinquished by: (signature)	DATE	TIME	Received by: (signature)												

Appendix 2

Summary of Test Conditions

Test Description: Daphnid, *Daphnia pulex*, acute toxicity testASSOCIATED PROTOCOL: EPA 2002, 5th ed. (EPA-821-R-02-012) *Methods for Measuring the Acute Toxicity of Effluents and Receiving Waters to Freshwater and Marine Organisms, Method 2002.0*

1. Test type:	Static, non-renewal
2. Test temperature:	20 ± 1°C
3. Light quality:	Ambient laboratory illumination
4. Photoperiod:	16 hr. light, 8 hr. dark
5. Test chamber size:	30 ml
6. Test solution volume:	25 ml / replicate
7. Renewal of test concentrations:	None
8. Age of test organisms:	Less than 24 h
9. No. organisms / test chamber:	5
10. No. of replicate chambers / concentration:	5
11. No. of organisms / concentration:	20
12. Feeding regime:	Feed 0.1 ml of YTC and algal suspension prior to testing. Not fed during test.
13. Cleaning:	None
14. Aeration:	None
15. Dilution water:	Receiving Water (Housatonic River)
16. Test concentrations:	5, 15, 35, 50, 75, 100%
17. Laboratory control:	1:1 mix of reconstituted moderately hard water and Lamolille River water. Dechlorination control.
18. Test duration:	48 h
19. Monitoring:	Day 0: temperature, DO, pH, and conductivity. Day 1: temperature. Day 2: temperature, DO, pH, and conductivity Hardness, alkalinity, salinity, TRC Biological monitoring daily (survival)
19. End points:	Survival
20. Reference toxicant test:	Sodium chloride 48-h LC50
21. Test acceptability	90% or greater
22. Data interpretation:	Acute: 48 h LC50 (Point estimate by EPA statistical flowchart using TOXIS 2) and A-NOEC by hypothesis test statistics compared to the receiving water control (EPA statistical flowchart using TOXIS 2)

Appendix 3
U.S. EPA Region 1 Toxicity Test Summary and
Statistical Flow Chart

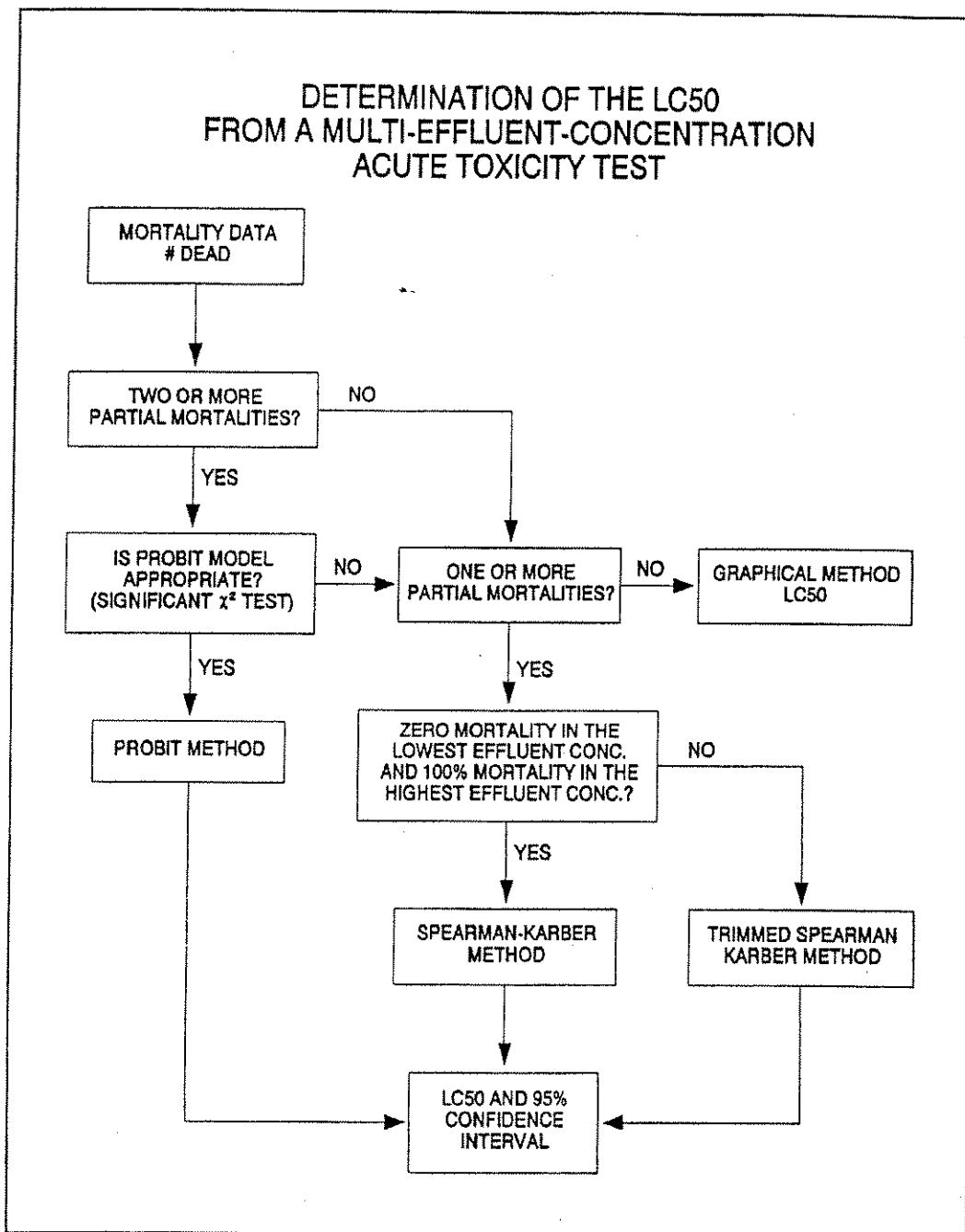

Figure 6. Flowchart for determination of the LC50 for multi-effluent-concentration acute toxicity tests.

DETERMINATION OF THE NOAEC FROM A MULTI-EFFLUENT-CONCENTRATION ACUTE TOXICITY TEST

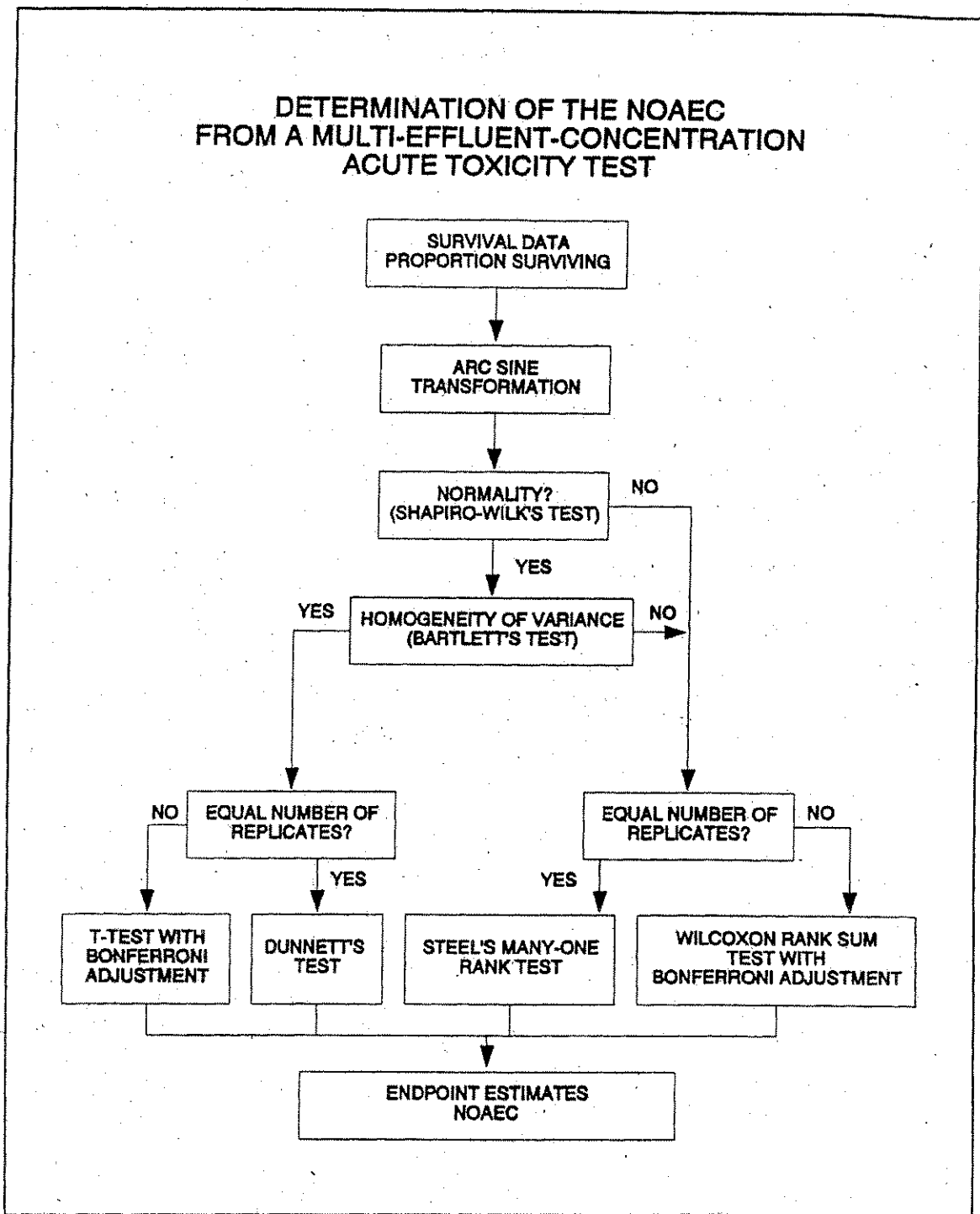

Figure 13. Flowchart for analysis of multi-effluent-concentration test data.

TOXICITY TEST SUMMARY SHEET

Facility Name: Outfall Composite A8252C Test Start Date: 06/14/07

NPDES Permit Number: MA0003891 Pipe Number: 001

Test Type	Test Species	Sample Type	Sampling Method
Acute	<i>Daphnia pulex</i>	EFFLUENT	Composite

Dilution Water: Housatonic River

Receiving Water: Housatonic River

Effluent Sampling Dates: June 13, 2007

Concentrations Tested: 0 5.0 15 35 50 75 100 Control Permit Limit: NA

Was Effluent Salinity Adjusted? NA If yes, to what value? NA

With Sea Salts? NA Hypersaline Brine Solution? NA

Actual effluent concentrations tested after salinity adjustment in percent: Same as above.

Reference Toxicant Date: 6/26/07

PERMIT LIMITS AND TEST RESULTS

Test Acceptability Criteria: Mean Control Survival: 89 (%)*

	Limits (%)		Results (%)
LC50	NA	48-Hour LC50	>100
		Upper Value	--
		Lower Value	--
		Data Analysis Method	Direct observation
A-NOEC	NA	48-hour A-NOEC	100
C-NOEC	NA	C-NOEC	--
		LOEC	--
IC25	NA	IC25	--
IC50	NA	IC50	--

NA: Not Applicable

*Receiving water control survival had 89% survival while the lab controls had 95-100% survival. All effluent concentrations had 90% – 95% survival.

Appendix 4
Bench Data, *Daphnia pulex* Acute Toxicity Test

=====

Aquatec Biological Sciences, Inc.

=====

Test Date: 6/14/07
 Sample Date: 6/13/07
 Species: Daphnia pulex
 Test Type: Acute - 48 hours

Test Number: 53665
 Test Material: Effluent - Industrial %
 Source: MA0003891
 General Electric Company
 Pittsfield, MA

=====

SUMMARY

=====

End Point	Day	Transformation	Conc	#Reps	Mean	StDev	% Surv
Proportion Alive	2	Arc sine sqrt w/ adj.	0.000 B	4	1.29	.119	
			X 0.000 D	4	1.21	.157	
			X 5.000 D	3	1.35	0.000	
			X 15.000 D	4	1.23	.230	
			X 35.000 D	4	1.23	.137	
			X 50.000 D	4	1.29	.119	
			X 75.000 D	4	1.29	.119	
			X 100.000 D	4	1.29	.119	
Proportion Alive	2	No transformation	0.000 B	4	.95	.100	
			0.000 D	4	.89	.131	
			5.000 D	3	1.00	0.000	
			15.000 D	4	.90	.200	
			35.000 D	4	.90	.115	
			50.000 D	4	.95	.100	
			75.000 D	4	.95	.100	
			100.000 D	4	.95	.100	

X = indicates concentrations used in calculations

=====

- HYPOTHESIS TEST -

=====

End Point	Day	Transformation/Analysis	NOEC	LOEC	TU	MSE	MSD
Proportion Alive	2	Arc sine sqrt w/ adj.	100	>100	(DIRECT OBSERVATION)	.021	
Proportion Alive	2	48-h LC50: >100% (DIRECT OBSERVATION)					

Handwritten signature

=====

WATER FLEA TEST DATA

=====

Test Number: 53665 () Chronic (x) Acute 48 hours
 Test Date: 14-Jun-07
 Source: MA0003891 Test Material: EFF2 (%)

Conc	Rep	Cont.		Start	Daily Survival						Prop Alive	Total Young	Max Young	
		No.	Sex		1	2	3	4	5	6				End
0.00 B	1		F	5		5						1.00		
0.00 B	2		F	5		4						.80		
0.00 B	3		F	5		5						1.00		
0.00 B	4		F	5		5	/					1.00		
0.00 D	1		F	5		5						1.00		
0.00 D	2		F	4		3						.75		
0.00 D	3		F	5		4						.80		
0.00 D	4		F	5		5	/					1.00		
5.00 D	1		F	3		3						1.00		
5.00 D	2		F	3		3						1.00		
5.00 D	3		F	3		3	/					1.00		
15.00 D	1		F	5		3						.60		
15.00 D	2		F	5		5						1.00		
15.00 D	3		F	5		5						1.00		
15.00 D	4		F	5		5	/					1.00		
35.00 D	1		F	5		5						1.00		
35.00 D	2		F	5		4						.80		
35.00 D	3		F	5		5						1.00		
35.00 D	4		F	5		4	/					.80		
50.00 D	1		F	5		5						1.00		
50.00 D	2		F	5		5						1.00		
50.00 D	3		F	5		5						1.00		
50.00 D	4		F	5		4	/					.80		
75.00 D	1		F	5		4						.80		
75.00 D	2		F	5		5						1.00		
75.00 D	3		F	6		6						1.00		
75.00 D	4		F	5		5	/					1.00		
100.00 D	1		F	6		6						1.00		
100.00 D	2		F	5		4						.80		
100.00 D	3		F	5		5						1.00		
100.00 D	4		F	5		5	/					1.00		

J 7/5/07

SURVIVAL DATA, SAMPLE 35445

Treatment (%)	Day 0	Day 1 # Surviving	Day 2 # Surviving
Rec. A	5	5	5
Water B	5	5	3
Contr C	5	5	4
D	5	5	5
E	5	—	—
5.0 A	3	3	3
B	3	3	3
C	3	3	3
D	0	—	—
E	5	—	—
15 A	5	5	3
B	5	5	5
C	5	5	5
D	5	5	5
E	5	—	—
35 A	5	5	5
B	5	5	4
C	5	5	5
D	5	5	4
E	5	—	—
50 A	5	5	5
B	5	5	5
C	5	5	5
D	5	4	4
E	5	—	—
75 A	5	5	4
B	5	5	5
C	5 ^①	5 ^①	6
D	5	5	5
E	5	—	—
100 A	5 ^①	5 ^①	6
B	5	5	4
C	5	5	5
D	5	5	5
E	5	—	—
Sample #	35445	12:10	11:55
I/D/T	6-14-07	6-15-07 JG	6-16-07 KK

one stuck to side bead
 Note: daphnid stuck on side may have been due to movement of replicate or test board. 1 neonate excluded from data analysis (sizing n=4 for this replicate)
 JWW
 7/5/07

LAB CONTROL
 DECHL. CONTROL
 ON NEXT
 PAGE.

① Assume n=6 at start of test. J

SURVIVAL DATA, LAB CONTROL AND DECHLORINATION CONTROL

Treatment (%)	Day 0	Day 1 # Surviving	Day 2 # Surviving
Lab A	5	5	5
Contr B	5	5	4
	5	5	5
	5	5	5
	5	5	5
E	8	—	—
Dechlor. A	5	5	5
Control B	5	5	5
	5	5	5
	5	5	5
	5	5	5
E	8	—	—
	12:00	12:05	11:50
IID/T	6-14-07	6-15-07 JG	KK 6-16-07

JG

Note: Residual chlorine was not detected in the effluent sample, therefore sodium thiosulfate was not added to the effluent before toxicity testing. Although chlorine was not detected, an additional dechlorination control (0.1 mL of 0.25 N sodium thiosulfate per liter of moderately hard / Lamoyille River water) was included in the test array.

① Not enough neonates to start all 5 reps. of test. 6-14-07 JC

Daphnia pulex Culture Log

CULTURE ID	WATER RENEWAL? (Lot#)	FED (MWF Sel/YCT TuTh Sel)	CLEARED NEONATES? (TIME)	COLLECTED NEONATES? (TIME)	COMMENTS	Temp. (°C)	2007 DATE	INIT.
5/8 A, B, C 5/24	53007 MHW	✓					5/20	J
5/8 AB 5/24 ABC	✓	YC/Sel	✓	—	5/24 Mass + 5/24 C (lumped)	20.3	6/11	JL
5/8 A, B 5/24 A, B, C	✓	YC/Sel	✓	—	—	19.2°C	6/4	JL
5/8 A, B 5/24 A, B, C	—	YC/Sel	—	—	—	19.1	6/5	JL
5/8 A, B 5/24 A, B, C	✓	YC/Sel	✓	—	—	19.3	6/6	JL
5/8 A, B 5/24 A, B, C	—	Sel	—	—	—	19.1	6/7	JL
5/8 A, B 5/24 A, B, C	✓	YC/Sel	✓	—	—	19.0	6/8	JG
—	—	Sel	—	—	Moved into Lab	—	6/9	KK
5/8 A, B 5/24 A, B, C	35344 MHW	YC/Sel	✓	—	Cleaned beakers	22.8	6/11	JL
5/8 A 5/8 B combined		Sel	—	MASS CULTURE	—	23.8°C	6/12	JG
6/12 mass culture started from 5/24 A, B, C						—	6/12	JG
5/8 AB 5/8 AB 5/24 A, B, C	6/107 MHW	YC/Sel	12:40	—	—	21.8	6/13	JL
5/8 AB 5/24 A, B, C	✓	Sel	—	9:00	Neonates fed YC/Sel	19.5	6/14	JL
5/8 A, B 5/24 A, B, C + 6/12 MASS	✓	YC/Sel	✓	—	—	20.2°C	6/15	JG
—	—	Sel	—	—	—	—	6/16	KK

Culture containers: 1L glass. Rinse with DI between uses. Once per month detergent wash.
 Culture medium = MHW or 1:1 MHW / LR water.
 Stock a culture with ~30 adult *Daphnia*.

Replace the culture medium Monday, Wednesday, and Friday: Transfer ~100 – 200 mL of old culture water to a temporary beaker. Transfer ~30 *Daphnia* to this container. Clean the old culture container and add back the *Daphnia* with new culture water.

Start a new culture every Monday.

Feed them Monday, Wednesday and Friday 4.5 mL of YCT and 2-mL of *Selenastrum* concentrate.

Feed them on Tuesday and Thursday 2-mL of *Selenastrum* concentrate

Selenastrum Lot # 52207 Sel

YC Lot # 51707 YC

On the day before testing: Transfer adult *Daphnia* to a new beaker with fresh culture water, feed. Record the time of transfer (= clearing of neonates). Toxicity tests (with released neonates) must be started before 24 hours after the clearing time.

Culture ID = DP/DATE/A, B, etc.

Toxicology QA/Tox Forms

Client: GENERAL ELECTRIC, PITTSFIELD, MA

Test #: 53665

SDG: 10423

MA0003891 OUTFALL 001

Test Description: *Daphnia pulex* 48-h daily renewal acute toxicity test

Treatment (%)	Parameter	Day 0	Day 1	Day 2
Lab Contr	pH	7.2	-	7.2
	DO	8.2	-	8.3
	Temp	20.4	20.5	20.4
	Cond.	200	-	206
Dechlorination Control	pH	7.2	-	7.2
	DO	8.2	-	8.4
	Temp	20.7	20.3	20.3
	Cond.	211	-	218
Rec. Water Contr	pH	7.4	-	7.4
	DO	8.46 ^{xl}	-	8.4
	Temp	19.7	20.2	20.2
	Cond.	18.3 18.3	-	193
5.0	pH	7.6	-	7.6
	DO	8.6	-	8.5
	Temp	20.3	20.3	20.2
	Cond.	235	-	245
15	pH	7.9	-	7.8
	DO	8.4	-	8.4
	Temp	20.3	20.3	20.2
	Cond.	360	-	359
35	pH	8.1	-	8.0
	DO	8.2	-	8.4
	Temp	20.2	20.1	20.1
	Cond.	567	-	568
50	pH	8.2	-	8.2
	DO	8.3	-	8.4
	Temp	20.3	20.0	20.0
	Cond.	743	-	734
75	pH	8.3	-	8.1
	DO	8.3	-	8.5
	Temp	20.4	20.0	20.0
	Cond.	1007	-	911
100	pH	8.2	-	8.1
	DO	8.2	-	8.6
	Temp	20.2	20.1	19.9
	Cond.	1259	-	1065
Sample #		35445	35445	35445
VD (2007)		JL 6/14	JG 6/15	KK 6/16

Alkalinity and Hardness Worksheet

Sample Identifier	LIMS Identifier	Sub ID Code	Sampling Date	Sample Volume	Alkalinity				Hardness						
					Initial Titrant (ml)	Final Titrant (ml)	Analyst	Analysis Date	Alkalinity	Sample Volume	Initial Titrant (ml)	Final Titrant (ml)	Analyst	Analysis Date	Hardness
35445	GE Pittsfield A8252		6/14/07	25	3.2	11.7	JD	6/15/07	340.0	50	11.6	20.1	JL	6/14/07	170.0
35446	Housatonic River A		6/14/07	25	11.7	13.2	JD	6/15/07	60.0	50	20.1	23.6	JL	6/14/07	70.0

Aquatec Biological Sciences, Inc.
 273 Commerce Street
 Williston, VT 05495
 (802) 860-1638

Total Residual Chlorine Analysis

Client GE Pittsfield, MA	SDG 10423
------------------------------------	---------------------

Sample #	Sample ID	Collection Date / Time	Analysis Date / Time / Analyst	Result (TRC mg/L)	Method
35445	Outfall Composite A8252C	6/13/07 11:40	6/14/07 18:15 JG	<0.05	DPD Colorimetric
35246	Housatonic River A8253R	6/13/07 09:40	6/14/07 18:15 JG	0.12	DPD Colorimetric

A chlorine check by a titrimetric method did not detect chlorine in effluent or receiving water.

Appendix 5
Standard Reference Toxicant test Control Chart

Reference Toxicant Control Chart

Daphnia pulex

in Sodium chloride (g/L)

Test Number	Test Date	Organism		48-Hr. LC50	Mean LC50	Lower Limit	Upper Limit	Organism Source
		Age (Days)						
1	11/08/05	1		2.527	2.53	2.53	2.53	Aquatec Biological Sciences
2	12/07/05	1		3.693	3.11	1.46	4.76	Aquatec Biological Sciences
3	01/05/06	1		4.009	3.41	1.85	4.97	Aquatec Biological Sciences
4	02/08/06	1		3.189	3.35	2.06	4.65	Aquatec Biological Sciences
5	03/11/06	1		2.698	3.22	1.96	4.49	Aquatec Biological Sciences
6	04/06/06	1		4.243	3.39	1.99	4.80	Aquatec Biological Sciences
7	05/10/06	1		3.992	3.48	2.12	4.84	Aquatec Biological Sciences
8	06/07/06	1		3.959	3.54	2.23	4.84	Aquatec Biological Sciences
9	07/11/06	1		3.215	3.50	2.26	4.74	Aquatec Biological Sciences
10	08/08/06	1		3.839	3.54	2.08	4.72	Aquatec Biological Sciences
11	09/13/06	1		3.068	3.49	2.33	4.65	Aquatec Biological Sciences
12	10/11/06	1		4.098	3.54	2.38	4.70	Aquatec Biological Sciences
13	11/17/06	1		2.733	3.48	2.28	4.68	Aquatec Biological Sciences
14	12/13/06	1		2.281	3.40	2.08	4.71	Aquatec Biological Sciences
15	01/10/07	1		2.196	3.32	1.90	4.73	Aquatec Biological Sciences
16	02/07/07	1		2.34	3.26	1.80	4.71	Aquatec Biological Sciences
17	03/08/07	1		3.959	3.30	1.85	4.74	Aquatec Biological Sciences
18	04/18/07	1		3.329	3.30	1.90	4.70	Aquatec Biological Sciences
19	05/09/07	1		3.069	3.29	1.92	4.65	Aquatec Biological Sciences
20	06/26/07	1		2.661	3.25	1.90	4.61	Aquatec Biological Sciences

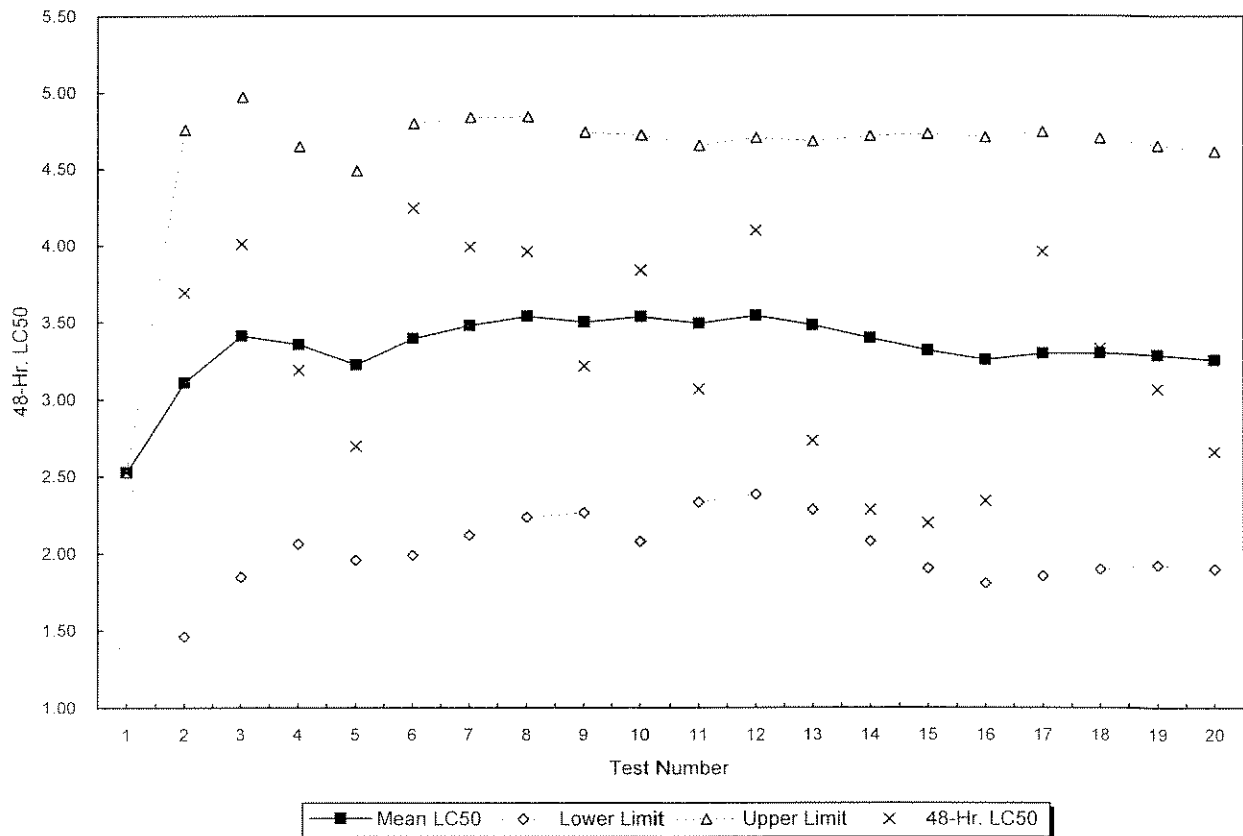

qaqc\srts\Dp acute nacl recent

Appendix 6
SOP TOX2-001, Standard Operating Procedure for
Daphnid (*Ceriodaphnia dubia*, *Daphnia magna*, and
***Daphnia pulex*) Acute Toxicity Test**

Copies of our SOP have been submitted with prior reports. Any future revisions of this SOP will be submitted.

APPENDIX 2

Laboratory Reports

Columbia Analytical Services, Inc.
O'Brien & Gere, Inc.

COLUMBIA ANALYTICAL SERVICES

Reported: 06/22/07

General Electric
Project Reference: GE-PITTSFIELD BIOMONITORING 6/07
Client Sample ID : A8252C

Date Sampled : 06/13/07 11:40 Order #: 1008181 Sample Matrix: WATER
Date Received: 06/14/07 Submission #: R2737955

ANALYTE	METHOD	PQL	RESULT	UNITS	DATE ANALYZED	TIME ANALYZED	DILUTION
AMMONIA	350.1M	0.0500	0.204	MG/L	06/20/07	10:56	1.0
CHLORIDE	SM4500-C	1.00	203	MG/L	06/18/07	10:11	3.0
TOTAL ALKALINITY	SM2320B	2.00	380	MG/L	06/18/07	10:00	1.0
TOTAL ORGANIC CARBON	SM5310C	1.00	5.50	MG/L	06/20/07	03:38	1.0
TOTAL PHOSPHORUS	365.1	0.0500	0.0500 U	MG/L	06/21/07	14:06	1.0
TOTAL SOLIDS	SM2540B	10.0	716	MG/L	06/19/07	10:30	1.0
TOTAL SUSPENDED SOLIDS	SM2540D	1.00	1.00 U	MG/L	06/18/07	13:00	1.0

COLUMBIA ANALYTICAL SERVICES

Reported: 06/22/07

General Electric
Project Reference: GE-PITTSFIELD BIOMONITORING 6/07
Client Sample ID : A8252CCN

Date Sampled : 06/13/07 11:40 Order #: 1008190 Sample Matrix: WATER
Date Received: 06/14/07 Submission #: R2737955

ANALYTE	METHOD	PQL	RESULT	UNITS	DATE	TIME	DILUTION
					ANALYZED	ANALYZED	
TOTAL CYANIDE	335.4	0.0100	0.0588	MG/L	06/20/07	09:58	1.0

COLUMBIA ANALYTICAL SERVICES

Reported: 06/22/07

General Electric
Project Reference: GE-PITTSFIELD BIOMONITORING 6/07
Client Sample ID : A8252CTM

Date Sampled : 06/13/07 11:40 Order #: 1008183 Sample Matrix: WATER
Date Received: 06/14/07 Submission #: R2737955

ANALYTE	METHOD	PQL	RESULT	UNITS	DATE ANALYZED	DILUTION
ALUMINUM	200.7	0.100	0.100 U	MG/L	06/20/07	1.0
CADMIUM	200.7	0.00500	0.00500 U	MG/L	06/20/07	1.0
CALCIUM	200.7	1.00	82.4	MG/L	06/20/07	1.0
CHROMIUM	200.7	0.0100	0.0100 U	MG/L	06/20/07	1.0
COPPER	200.7	0.0100	0.0100 U	MG/L	06/21/07	1.0
LEAD	200.7	0.00500	0.00500 U	MG/L	06/20/07	1.0
MAGNESIUM	200.7	1.00	35.0	MG/L	06/20/07	1.0
NICKEL	200.7	0.0400	0.0400 U	MG/L	06/20/07	1.0
SILVER	200.7	0.0100	0.0100 U	MG/L	06/20/07	1.0
ZINC	200.7	0.0200	0.0200 U	MG/L	06/20/07	1.0

COLUMBIA ANALYTICAL SERVICES

Reported: 07/09/07

General Electric

Project Reference: GE-PITTSFIELD BIOMONITORING 6/07

Client Sample ID : A8252CDM

Date Sampled : 06/13/07 11:40
Date Received: 06/14/07

Order #: 1008182
Submission #: R2737955

Sample Matrix: WATER

ANALYTE	METHOD	PQL	RESULT	UNITS	DATE ANALYZED	DILUTION
ALUMINUM	200.7	0.100	0.100 U	MG/L	06/20/07	1.0
CADMIUM	200.7	0.00500	0.00500 U	MG/L	06/20/07	1.0
CHROMIUM	200.7	0.0100	0.0100 U	MG/L	06/20/07	1.0
COPPER	200.7	0.0100	0.0100 U	MG/L	06/21/07	1.0
LEAD	200.7	0.00500	0.00500 U	MG/L	06/20/07	1.0
NICKEL	200.7	0.0400	0.0400 U	MG/L	06/20/07	1.0
SILVER	200.7	0.0100	0.0100 U	MG/L	06/20/07	1.0
ZINC	200.7	0.0200	0.0200 U	MG/L	06/20/07	1.0

COLUMBIA ANALYTICAL SERVICES

Reported: 06/22/07

General Electric
Project Reference: GE-PITTSFIELD BIOMONITORING 6/07
Client Sample ID : A8253R

Date Sampled : 06/13/07 09:40 Order #: 1008180 Sample Matrix: WATER
Date Received: 06/14/07 Submission #: R2737955

ANALYTE	METHOD	PQL	RESULT	UNITS	DATE ANALYZED	TIME ANALYZED	DILUTION
AMMONIA	350.1M	0.0500	0.0500 U	MG/L	06/20/07	10:56	1.0
CHLORIDE	SM4500-C	1.00	12.9	MG/L	06/18/07	10:11	1.0
TOTAL ALKALINITY	SM2320B	2.00	65.8	MG/L	06/18/07	10:00	1.0
TOTAL ORGANIC CARBON	SM5310C	1.00	5.33	MG/L	06/20/07	03:18	1.0
TOTAL PHOSPHORUS	365.1	0.0500	0.0500 U	MG/L	06/21/07	14:06	1.0
TOTAL SOLIDS	SM2540B	10.0	108	MG/L	06/19/07	10:30	1.0
TOTAL SUSPENDED SOLIDS	SM2540D	1.00	2.40	MG/L	06/18/07	13:00	1.0

COLUMBIA ANALYTICAL SERVICES

Reported: 06/22/07

General Electric
Project Reference: GE-PITTSFIELD BIOMONITORING 6/07
Client Sample ID : A8253RCN

Date Sampled : 06/13/07 09:40 Order #: 1008189 Sample Matrix: WATER
Date Received: 06/14/07 Submission #: R2737955

ANALYTE	METHOD	PQL	RESULT	UNITS	DATE ANALYZED	TIME ANALYZED	DILUTION
TOTAL CYANIDE	335.4	0.0100	0.0100 U	MG/L	06/22/07	09:00	1.0

COLUMBIA ANALYTICAL SERVICES

Reported: 06/22/07

General Electric
Project Reference: GE-PITTSFIELD BIOMONITORING 6/07
Client Sample ID : A8253RTM

Date Sampled : 06/13/07 09:40 Order #: 1008184 Sample Matrix: WATER
Date Received: 06/14/07 Submission #: R2737955

ANALYTE	METHOD	PQL	RESULT	UNITS	DATE ANALYZED	DILUTION
ALUMINUM	200.7	0.100	0.100 U	MG/L	06/20/07	1.0
CADMIUM	200.7	0.00500	0.00500 U	MG/L	06/20/07	1.0
CALCIUM	200.7	1.00	16.5	MG/L	06/20/07	1.0
CHROMIUM	200.7	0.0100	0.0100 U	MG/L	06/20/07	1.0
COPPER	200.7	0.0100	0.0100 U	MG/L	06/21/07	1.0
LEAD	200.7	0.00500	0.00500 U	MG/L	06/20/07	1.0
MAGNESIUM	200.7	1.00	6.06	MG/L	06/20/07	1.0
NICKEL	200.7	0.0400	0.0400 U	MG/L	06/20/07	1.0
SILVER	200.7	0.0100	0.0100 U	MG/L	06/20/07	1.0
ZINC	200.7	0.0200	0.0200 U	MG/L	06/20/07	1.0

NPDES Sampling
GE Pittsfield
Toxicity pH

Date: June 13, 2007

Acute Dry
Acute Wet
Chronic (Day 1,2 or 3)

Effluent Composite

Sample # A8252C

Date 6/13/07

Time 11:40AM

pH 7.93 su

River/Dilution Water

Sample # A8253R

Date 6/13/07

Time 9:40AM

pH 7.27 su

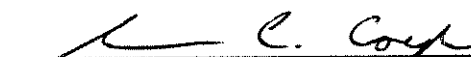
 R. C. Coyne 6/13/07
Signed & Dated

APPENDIX 3

Chain of Custody Forms



CHAIN OF CUSTODY/LABORATORY ANALYSIS REQUEST FORM

One Mustard St., Suite 250 • Rochester, NY 14609-0859 • (585) 288-5380 • 800-695-7222 x11 • FAX (585) 288-8475 PAGE 1 OF 2

SR #

CAS Contact

Project Name		Project Number		ANALYSIS REQUESTED (Include Method Number and Container Preservative)		PRESERVATIVE		REMARKS/ALTERNATE DESCRIPTION	
NPDES PERMIT		Report CC							
J. NICHOLSON									
Company/Address		Company/Address							
G-C CEP		159 PLASTICS AVE BUDG SQ							
PITTSFIELD, MA 01201									
Phone #		FAX#							
(413) 448-5915		(413) 448-5935							
Sampler's Signature		Sampler's Printed Name							
<i>J. E. Coyle</i>		SEAN E. COYLE							
CLIENT SAMPLE ID		FOR OFFICE USE ONLY		SAMPLING DATE		SAMPLING TIME		MATRIX	
		LAB ID		DATE		TIME			
A825ZCTM		1008183	6/10/07	11:40 AM				H ₂ O	1
A8253RTM		1008184	6/10/07	9:40 AM				H ₂ O	1
A825ZCDM		1008182	6/10/07	11:40 AM				H ₂ O	1
A825ZCCN		1008190	6/10/07	11:40 AM				H ₂ O	1
A8253RCN		1008189	6/10/07	9:40 AM				H ₂ O	1
A825ZC		1008181	6/10/07	11:40 AM				H ₂ O	1
A8253R		1008180	6/10/07	9:40 AM				H ₂ O	1
A825ZC		1008181	6/10/07	11:40 AM				H ₂ O	1
A8253R		1008180	6/10/07	9:40 AM				H ₂ O	1
SPECIAL INSTRUCTIONS/COMMENTS Metals - TOTAL METALS (10) & DISSOLVED METALS (8) LISTED ON SAMPLE BOTTLES - TOX. COMPOSITE & PH SHEETS INCL. W/ COLCS - SAMPLES PACKED IN ICE - DRY ACCUTE TOX. FOR JUNE 2007									
TURNAROUND REQUIREMENTS RUSH (SUPCHARGES APPLY) _____ 24 hr _____ 48 hr <input checked="" type="checkbox"/> 5 day STANDARD REQUESTED FAX DATE _____ REQUESTED REPORT DATE _____									
REPORT REQUIREMENTS I. Results Only _____ II. Results + QC Summaries (LCS, DUP, MS/MSD as required) _____ III. Results + QC and Calibration Summaries _____ IV. Data Validation Report with Raw Data <input checked="" type="checkbox"/> V. Specialized Forms / Custom Report _____ Edata Yes _____ No _____									
INVOICE INFORMATION PO# _____ BILL TO: _____ SUBMISSION # <u>12237955</u> RECEIVED BY _____									
CUSTODY SEALS: Y N RECEIVED BY _____ RELINQUISHED BY _____ Signature _____ Printed Name _____ Firm _____ Date/Time _____									
SAMPLE RECEIPT: CONDITION/COOLER TEMP. _____ RECEIVED BY _____ RELINQUISHED BY _____ Signature <i>J. E. Coyle</i> Printed Name SEAN E. COYLE Firm GBC Date/Time 6/13/07, 12:50pm Date/Time 6-14-07 9:25									
ANALYSIS REQUESTED (Include Method Number and Container Preservative) METALS, TOTAL (10) EPA (list in comments below) 200.1 METALS, DISSOLVED (8) EPA (list in comments below) 200.1 TSS EPA 335.4 SM-20 MS40D CNCLORIDE & TOTAL SOLIDS GCMS VOAS <input type="checkbox"/> 8260 <input type="checkbox"/> 624 <input type="checkbox"/> CLP GCMS SVOAS <input type="checkbox"/> 8270 <input type="checkbox"/> 625 <input type="checkbox"/> CLP GC VOAS <input type="checkbox"/> 8021 <input type="checkbox"/> 601/602 PESTICIDES <input type="checkbox"/> 8081 <input type="checkbox"/> 608 <input type="checkbox"/> CLP PCBs <input type="checkbox"/> 8082 <input type="checkbox"/> 608 <input type="checkbox"/> CLP METALS, TOTAL (10) EPA (list in comments below) 200.1 METALS, DISSOLVED (8) EPA (list in comments below) 200.1 TSS EPA 335.4 SM-20 MS40D CNCLORIDE & TOTAL SOLIDS									
PRESERVATIVE KEY 0. NONE 1. HCL 2. HNO ₃ 3. H ₂ SO ₄ 4. NaOH 5. Zn-Acetate 6. MeOH 7. NaHSO ₄ 8. Other _____									

Cooler Receipt And Preservation Check Form

Project/Client GE-Pittsfield Submission Number _____

Cooler received on 6-14-07 by: KE COURIER: CAS UPS FEDEX VELOCITY CLIENT

1. Were custody seals on outside of cooler? YES NO
2. Were custody papers properly filled out (ink, signed, etc.)? YES NO
3. Did all bottles arrive in good condition (unbroken)? YES NO
4. Did any VOA vials have significant air bubbles? YES NO N/A
5. Were Ice or Ice packs present? YES NO
6. Where did the bottles originate? CAS/ROC CLIENT
7. Temperature of cooler(s) upon receipt: 3.1°

Is the temperature within 0° - 6° C?: Yes Yes Yes Yes Yes

If No, Explain Below No No No No No

Date/Time Temperatures Taken: 6-14-07 @ 9:42

Thermometer ID: 161 or IR GUN Reading From: Temp Blank or Sample Bottle

If out of Temperature, Client Approval to Run Samples _____

PC Secondary Review: 6/14/07

Cooler Breakdown: Date: _____ by: _____

1. Were all bottle labels complete (i.e. analysis, preservation, etc.)? YES NO
2. Did all bottle labels and tags agree with custody papers? YES NO
3. Were correct containers used for the tests indicated? YES NO
4. Air Samples: Cassettes / Tubes Intact Canisters Pressurized Tedlar® Bags Inflated N/A

Explain any discrepancies: _____

	YES	NO	Sample I.D.	Reagent	Vol. Added	Final pH
pH						
≥12				NaOH		
≤2				HNO ₃		
≤2				H ₂ SO ₄		
Residual Chlorine (+/-) for TCN & Phenol						

YES = All samples OK NO = Samples were preserved at lab as listed PC OK to adjust pH _____

VOC Vial pH Verification (Tested after Analysis) Following Samples Exhibited pH > 2		

Other Comments:

PC Secondary Review: _____

6/13/2007

ACUTE AQUATIC TOXICITY COMPOSITE

Month: JUNE
Week: 3
Fiscal Wk: 24
Weather: DRY

This Effluent sample is a flow proportioned composite made from 24 Hr Composite samples collected at the indicated outfalls and specified times.

Outfall #	Collection Time	Gallons/Day	MI in Composite	Percent of Composite
001	8:35AM	9,450	561.53	5.62%
004		0	-	0.00%
007		0	-	0.00%
64T	7:10AM	3,856	229.13	2.29%
64G	7:10AM	154,840	9,200.73	92.01%
09A		0	-	0.00%
09B	8:55AM	145	8.62	0.09%
		168,291	10000	100.00%

SEAN C COYLE

The Acute Toxicity Composite was made today by JOSEPH C. HAMLIN @ 11:40AM according to the table above, and given the sample ID# A8252C.

[Signature] Signed Joseph C. Hamlin
6/13/07 Date 6-13-007

Chain-of-Custody Form Number:	<u>5938</u>
Analysis:	<u>DRY ACUTE TOXICITY COMPOSITE FOR JUNE 2007</u>
TIME:	<u>11:40AM</u>
Location:	<u>11:40AM</u> Date: <u>6/12/07</u>
Sample Label Serial Number	<u>A 8252C</u>

Aquatec Biological Sciences

Chain-of-Custody Record

273 Commerce Street
 Williston, VT 05495
 TEL: (802) 860-1638
 FAX: (802) 658-3189

COMPANY INFORMATION		COMPANY'S PROJECT INFORMATION				SHIPPING INFORMATION		VOLUME/CONTAINER TYPE/ PRESERVATIVE			
Name: General Electric Company Address: O'Brien & Gere 1000 East Street, Gate 64 City/State/Zip: Pittsfield, MA 01201 Telephone: (413) 494-6709 Facsimile: (413) 494-7052 Contact Name: Sean Coyle		Project Name: GE PITTSFIELD Outfall Composite Project Number: 07003 Sampler Name(s): SEAN C. COYLE NPDES Permit #: MA0003891 Quote #: 10/05 Client Code: GEPITTS				Carrier: <u>PRIORITY EXPRESS</u> Airbill Number: _____ Date Shipped: <u>6/13/07</u> Hand Delivered: <input type="checkbox"/> Yes <input checked="" type="checkbox"/> No		4°C 4°C 4°C 4°C Plastic Plastic Plastic Glass Glass Plastic Glass 1 gal 1/2 gal 1 L 40 mL 40 mL 40 mL 40 mL 0.1			
SAMPLE IDENTIFICATION	COLLECTION		GRAB	COMPOSITE	MATRIX	ANALYSIS (detection limits, mg/L)	NUMBER OF CONTAINERS				
	DATE	TIME									
Outfall Composite A8252C	6/13/07	12:55 AM		X	Effluent	1					
Outfall Composite A8252C	6/13/07	11:00 AM		X	Effluent	1					
Housatonic River A8253R	6/13/07	9:00 AM	X		Receiving	1					
Housatonic River A8253R	6/13/07	9:00 AM	X		Receiving	1					
Relinquished by: (signature) <i>Sean C. Coyle</i>	DATE 6/13/07	TIME 12:55 PM	Received by: (signature) <i>Steven C. French</i>		NOTES TO SAMPLER(S): (1): Complete the labels (Date, time, initials) and cover the labels with clear tape. Tape the caps of the sample bottles to ensure that they do not become dislodged during shipment. Nest the samples in sufficient ice to maintain 0°C ± 6°C. Results for samples received at temperatures exceeding 6°C will be qualified in report. Notes to Lab: Ambient cooler temperature: 28 °C. Dechlorinate the effluent sample if chlorine is detected. JUNE 2007 DELAY ACUTE TOXICITY						
Relinquished by: (signature)	DATE 6/14/07	TIME 9:05	Received by: (signature) <i>[Signature]</i>								
Relinquished by: (signature)	DATE	TIME	Received by: (signature)								