LIST OF FIGURES

Title

- 1-1 Locations of Operable Units (OUs)
- 2.1-1 Housatonic River Sediment Sampling Locations West of Newell Street Bridge
- 2.1-2 Housatonic River Sediment Sampling Locations East of Newell Street Bridge
- 3.3.1-1 East Street Area 1 USEPA Area 3 SWMU Locations
- 3.3.1-2 Locations of Miscellaneous Investigations
- 3.3.1-3 Extent of PCBs in Surface Soil, East Street Area 1/US EPA Area 3
- 3.3.1-4 Pipelines Retained for Phase III Analysis
- 3.3.1-5 Summary of Select Groundwater Data
- 3.3.1-6 Oil Plume Map—October 1983
- 3.3.1-7 Locations of Remaining Oil Occurrences—October 1997
- 3.3.2-1 Site Layout and Potential Contaminant Source Areas
- 3.3.2-2 Extent of PCBs in Surface Soil, East Street Area 2/USEPA Area 4
- 3.3.2-3 Oil Plume Map—October 1997
- 3.3.2-4 Oil Plume Map—April 1997, East Street Area 2
- 3.3.2-5 DNAPL Measurements, East Street Area 2
- 3.3.2-6 Building 68 DNAPL Area Cross Section
- 3.3.2-7 Housatonic River Outfalls
- 3.3.2-8 Monitoring Well and Soil Sampling Locations, East Street Area 2—1996
- 3.3.2-9 Interpreted Groundwater Contour Map, East Street Area 2—1996
- 3.3.2-10 Groundwater Flow Simulation—East Street Area 2 Recovery System—1997
- 3.3.2-11 Riverbank Area Groundwater Elevation Contour Map—6/4,5/97
- 3.3.2-12 Interpreted Contour Map Top of Till—East Street Area 2
- 3.3.3-1 Hill 78 Area Potential Source Areas
- 3.3.3-2 Pipelines Retained for Phase III Analysis
- 3.3.3-3 Summary of Select Groundwater Data
- 3.3.3-4 Extent of PCBs in Surface Soil, Hill 78 Area/USEPA Area 2
- 3.3.4-1 [Unkamet Brook Location Map, Unkamet Brook Area/USEPA Area 1](#)

LIST OF FIGURES

(Continued)

Section

- 3.3.4-2 Extent of PCBs in Surface Soil, Unkamet Brook Area
- 3.3.5-1 LNAPL/DNAPL Extent
- 3.3.5-2 Interpretive Top of Silt Elevation Contours
- 3.3.5-3 Extent of PCBs in Surface Soil, Lyman Street Area
- 3.3.5-4 Interpretive Groundwater Elevation Contours—January 1998
- 3.5-1 Summary of Horizontal Extent of PCBs in Soil at Allendale School
- 3.6-1 Facility Drainage
- 3.6-2 Additional Municipal Sewer Outfalls into Silver Lake
- 3.6-3 Summary of Silver Lake Sediment Sampling Locations and PCB Data
- 3.6-4 Silver Lake Floodplain Soil Sampling Locations and PCB Results
- 3.6-5 Location of Monitoring Wells Near Silver Lake
- 3.7-1 Location Plan for Newell Street Area I and Area II
- 3.7-2 Limit of Approximate 10-Year Floodplain for Newell Street Area I and II
- 3.7-3 Newell Street Area NAPL Well Location Map
- 3.8-1 Sampling Locations for Oxbow Areas A, B, and C
- 3.8-2 Soil PCB Data for Oxbow Areas A, B, and C
- 3.8-3 Sampling Locations for Oxbow Areas J and K
- 3.8-4 Soil PCB Data for Oxbow Areas J and K
- 5-1 Identified Contaminant Source Areas

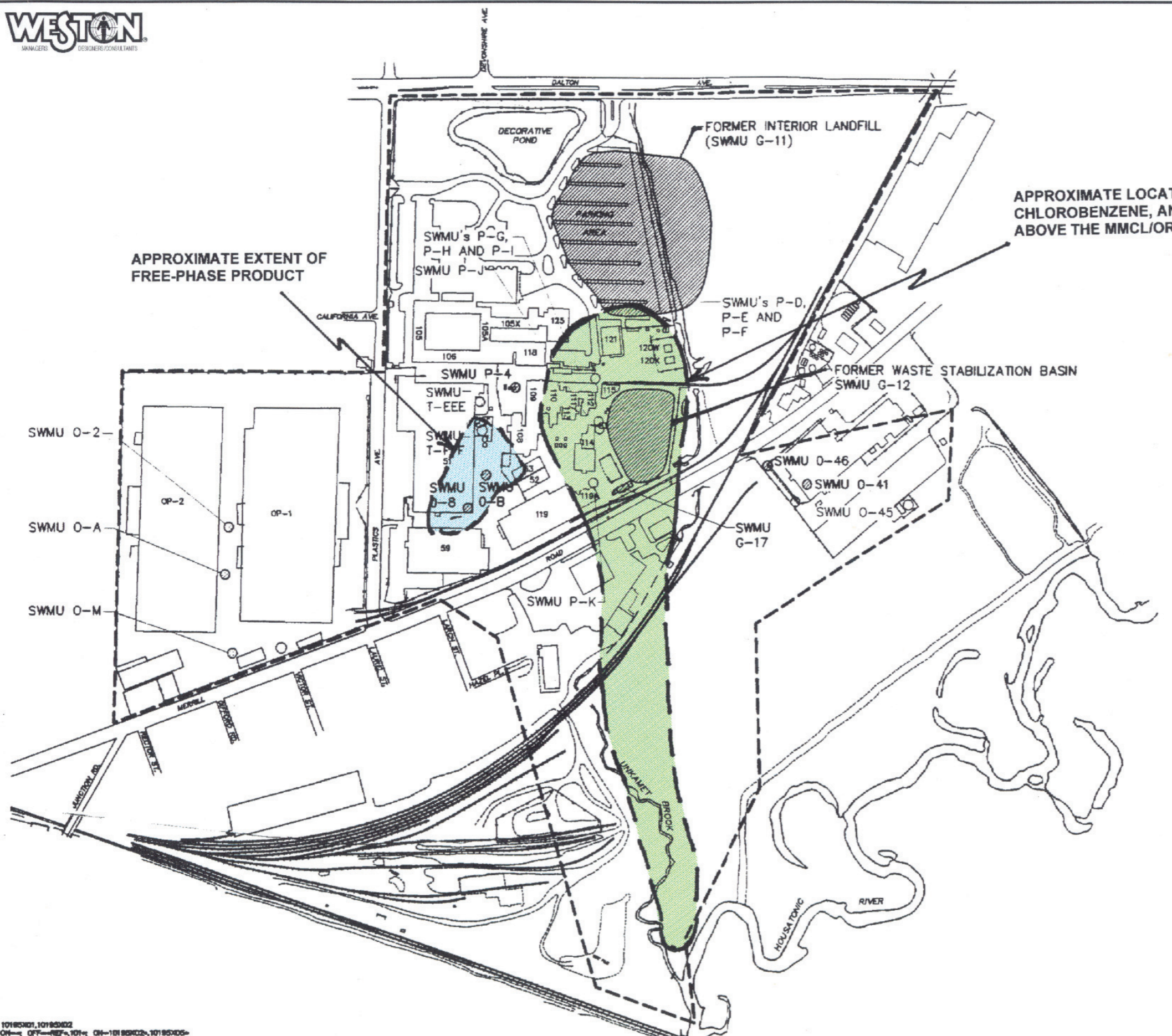

LEGEND:

- APPROXIMATE SITE BOUNDARY
- FENCING
- APPROXIMATE LOCATION OF UST SWMU
- ▨ APPROXIMATE LOCATION OF OTHER (NON-UST) SWMU

NOTES:

1. MAPPING IS BASED ON AERIAL PHOTOGRAPHS AND PHOTOGRAMMETRIC MAPPING BY LOCKWOOD MAPPING, INC.—FLOWN IN APRIL 1990, AND DATA PROVIDED BY GENERAL ELECTRIC COMPANY.
2. NOT ALL PHYSICAL FEATURES SHOWN.
3. LOCATION OF SWMU P-L IS CURRENTLY UNKNOWN.



SCALE: 1" = 400'



Map Adapted from Blasland, Bouck & Lee, Inc.

Source Area Characterization Report
Pittsfield/Housatonic River Site
Pittsfield Massachusetts

**FIGURE 3.3.4-1
UNKAMET BROOK LOCATION MAP
UNKAMET BROOK AREA/USEPA AREA 1**



--- Site/OU Boundary
 ⊕ Soil Boring Locations

PCB Concentrations
 Soil Samples 0-2'

< 2
2 - 25
25 - 100
100 - 500
500 - 1000
1000 - 4000
> 4000

(Results reported in mg/Kg)

Map produced by WESTON, adapted from Geographic Information System (GIS) database provided by TechLaw Inc.

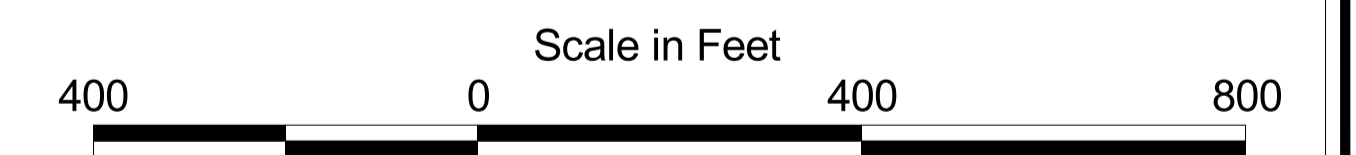
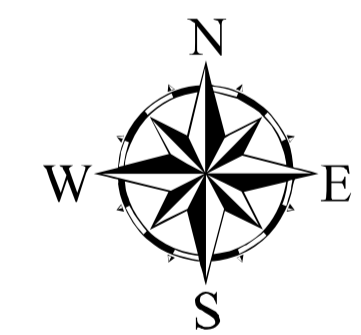

Source Area Characterization Report
 Pittsfield/Housatonic River Site
 Pittsfield, Massachusetts

**FIGURE 3.3.4-2
 EXTENT OF PCBs IN SURFACE SOIL**

COOLING TOWER
 GAS TURBINE GENERATOR

STEAM TURBINE GENERATOR

71

OP-2

OP-1

51

53

52

119







59

121

120W

OP-3

LEGEND

-  Railroad Tracks
-  Former Oxbow
-  Fence
-  Oil Recovery Systems
-  1996 LNAPL PLUME
-  1996 DNAPL PLUME

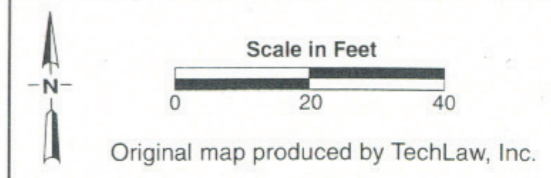

Source Area Characterization Report
Pittsfield Massachusetts
Lyman Street Area EPA Area 5A
FIGURE 3.3.5-1
LNAPL/DNAPL EXTENT

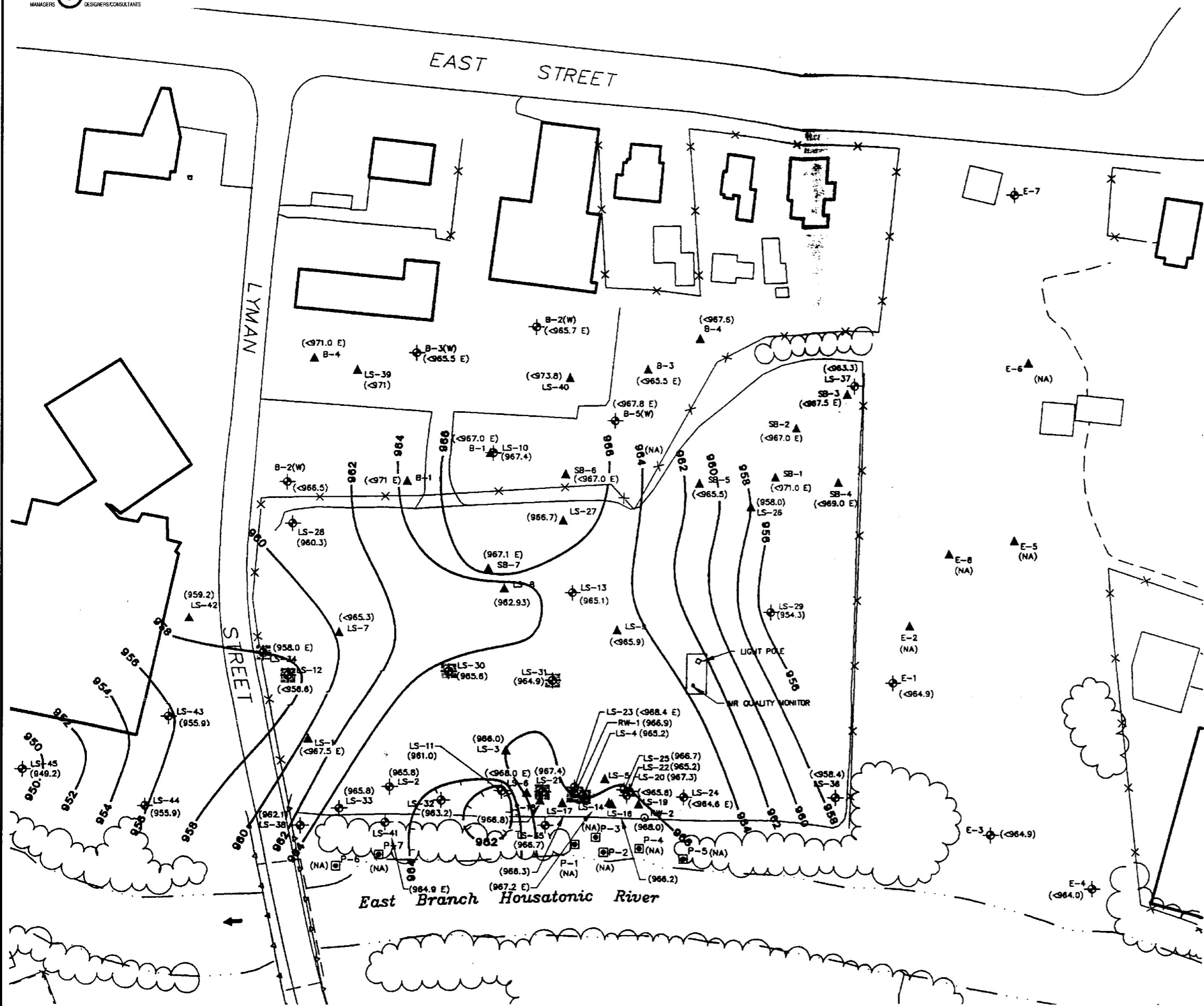

LEGEND

	EDGE OF WATER
	EDGE OF PAVEMENT
	FENCE LINE
	VEGETATION
	MONITORING WELL LOCATION
	PUMPING WELL LOCATION
	WELL POINT LOCATION
	SOIL BORING LOCATION AND DESIGNATION
	TOP OF SILT ELEVATION (FEET)
	TOP OF SILT ELEVATION CONTOUR (FEET), DASHED WHERE INFERRED
	CURRENT OR HISTORICAL OBSERVATION OF MEASURABLE DNAPL

- NOTES:**
1. ALL BORING AND MONITORING WELL LOCATIONS ARE APPROXIMATE.
 2. NA = SILT ELEVATION NOT AVAILABLE.
 3. E = ELEVATION IS BASED ON AN ESTIMATED GROUND SURFACE.

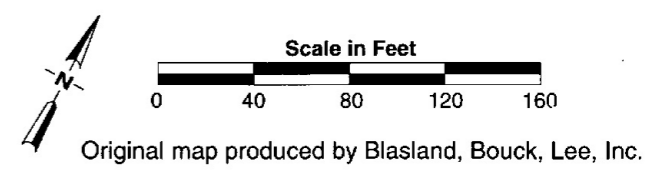

Source Area Characterization Report
Pittsfield Massachusetts
Lyman Street Parking Lot/USEPA Area 5A

**FIGURE 3.3.5-2
INTERPRETIVE TOP OF SILT
ELEVATION CONTOURS**

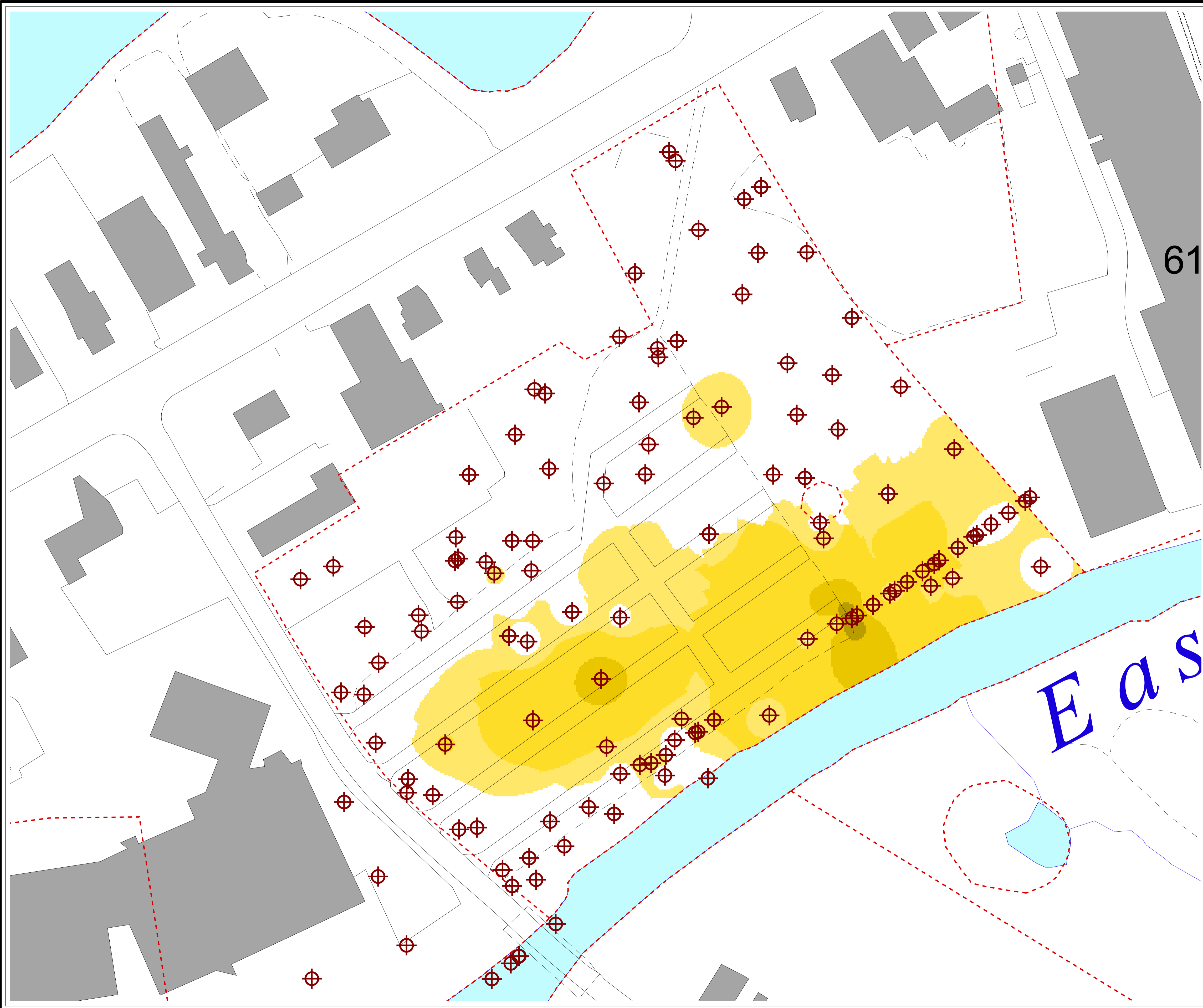

Site/OU Boundary
 Soil Boring Locations

PCB Concentrations
 Soil Samples 0-2'

< 2
2 - 25
25 - 100
100 - 500
500 - 1000
1000 - 4000
> 4000

(Results reported in mg/Kg)

Map produced by WESTON, adapted from Geographic Information System (GIS) database provided by TechLaw Inc.

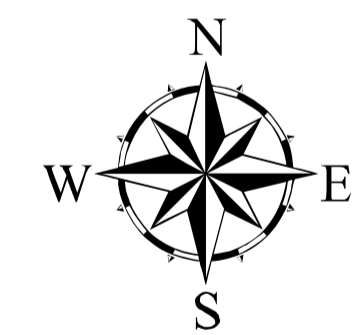

Source Area Characterization Report
 Pittsfield/Housatonic River Site
 Pittsfield, Massachusetts

**FIGURE 3.3.5-3
 EXTENT OF PCBs IN SURFACE SOIL
 OXBOW AREA D/EPA AREA 5**

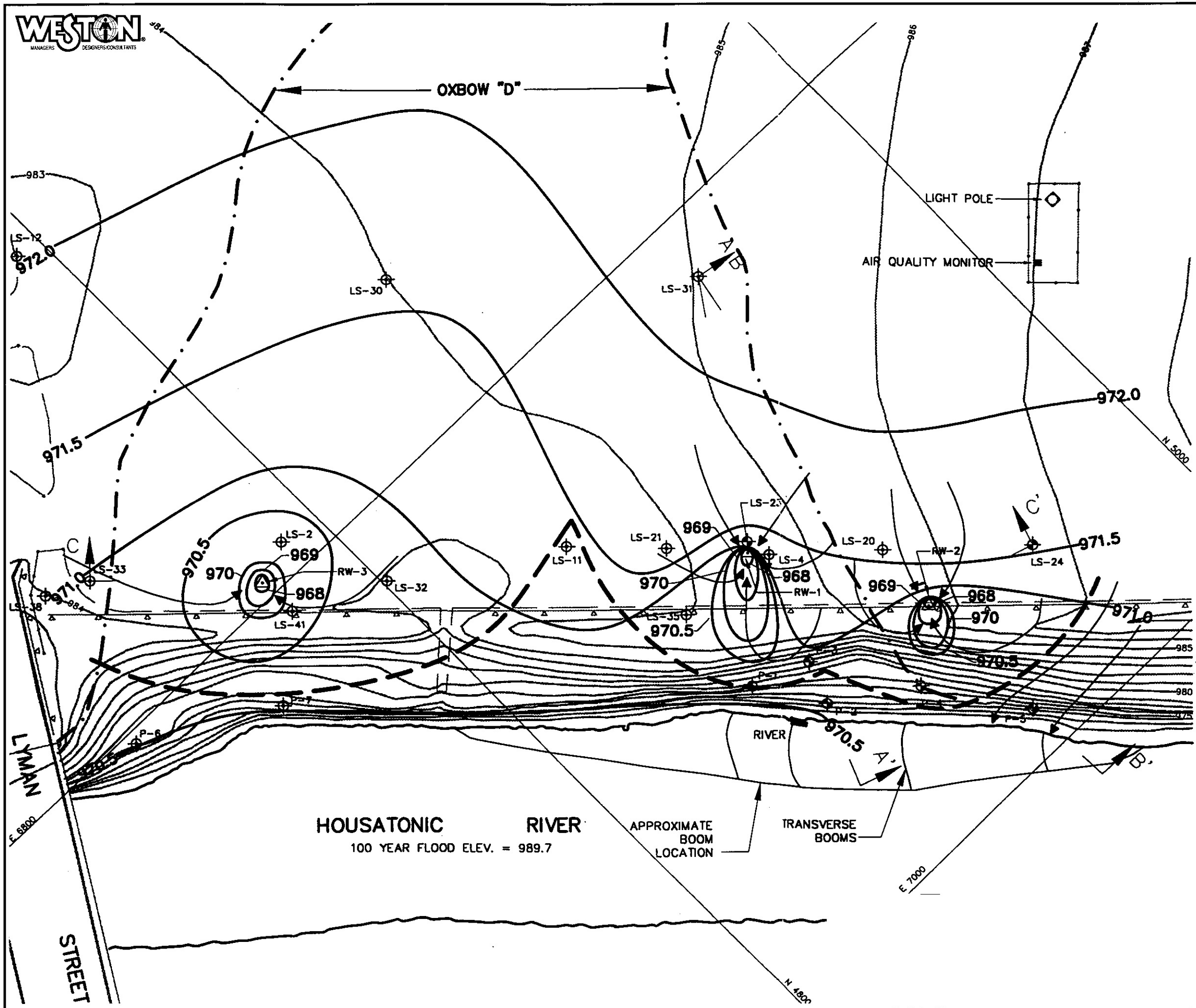

LEGEND

- ⊕ LS-13 MONITORING WELL
- △ RW-1 RECOVERY WELL
- ⊕ LS-23 PIEZOMETER
- RIVER STAFF GAUGE
- 972.0 — INTERPRETED GROUNDWATER ELEVATION CONTOURS
- ← INTERPRETED GROUNDWATER FLOW DIRECTION
- INTERPRETED CAPTURE ZONE
- A ↑ A' CROSS SECTION LOCATION

MONITORING POINT	GROUNDWATER LEVEL	MONITORING POINT	GROUNDWATER LEVEL
LS-2	970.46	LS-38	971.12
LS-4	971.21	LS-41	970.16
LS-11	971.15	P-1	970.83
LS-12	972.08	P-2	970.81
LS-20	971.64	P-3	970.93
LS-21	971.73	P-4	970.75
LS-23	971.16	P-5	970.76
LS-24	971.16	P-6	970.50
LS-30	971.58	P-7	970.52
LS-31	972.39	RW-1	967.83
LS-32	970.96	RW-2	968.02
LS-33	970.84	RW-3	967.71
LS-35	970.87	RIVER	970.42

NOTES

1.) GROUNDWATER CONTOUR INTERVAL AROUND EACH EXTRACTION WELL IS SHOWN AT 1 FOOT INTERVALS FOR CLARITY.

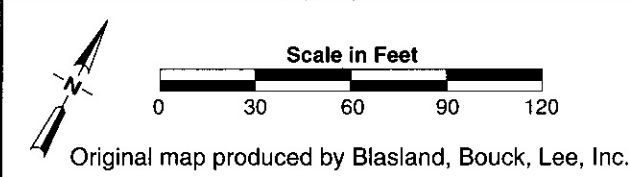

Source Area Characterization Report
Pittsfield Massachusetts
Lyman Street Parking Lot/USEPA Area 5A

FIGURE 3.3.5-4
INTERPRETIVE GROUNDWATER
ELEVATION CONTOURS-JANUARY 1998