U.S. DEPARTMENT OF THE INTERIOR
U.S. GEOLOGICAL SURVEY

GEOLOGIC INVESTIGATIONS SERIES I–2634
Version 2.1

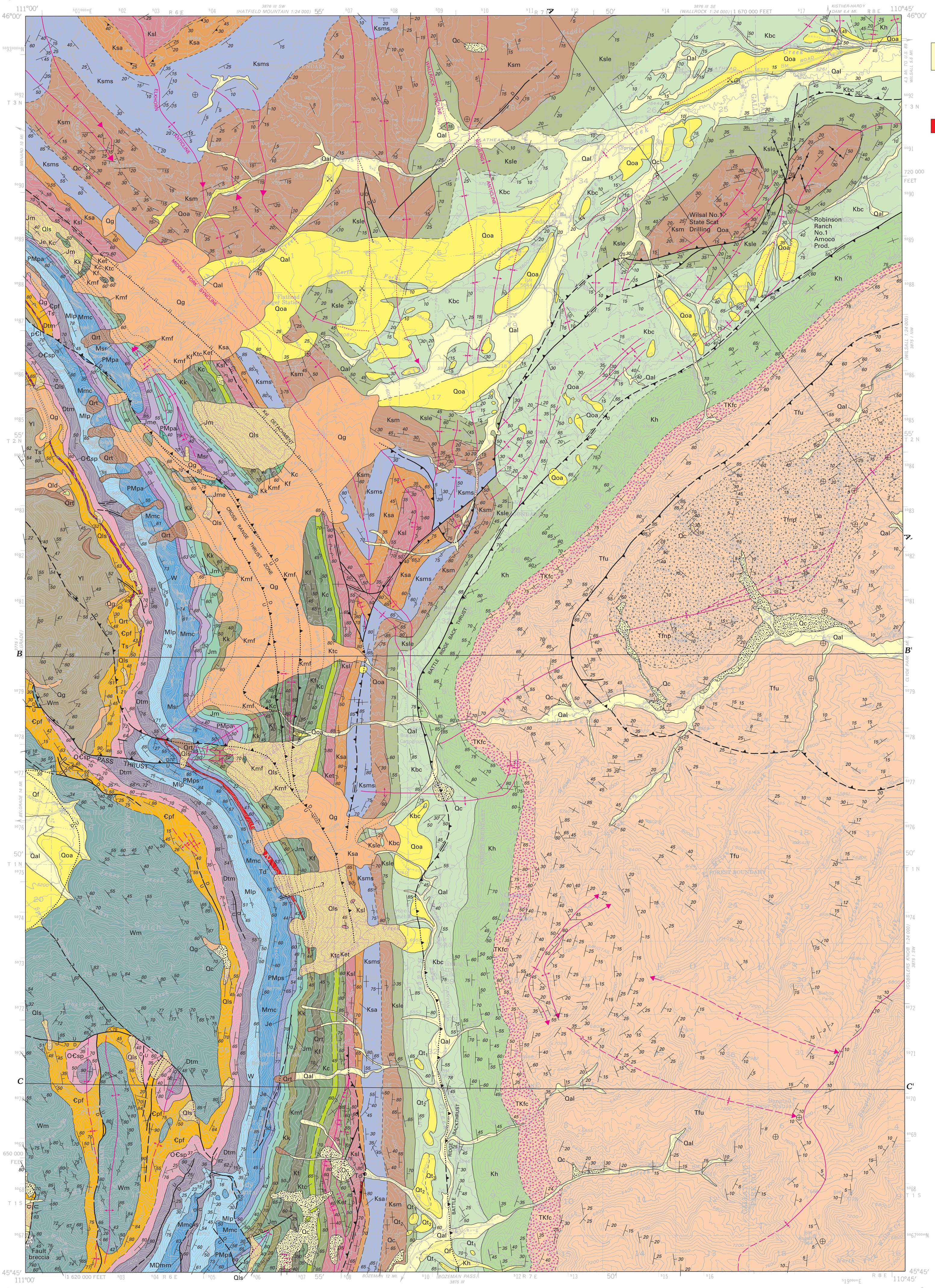

CORRELATION OF MAP UNITS

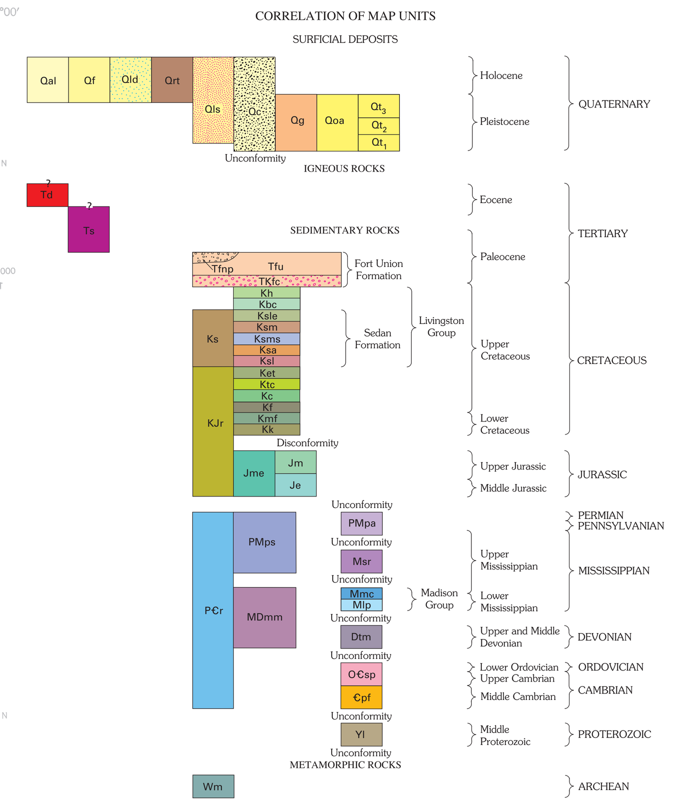

DESCRIPTION OF MAP UNITS

INTRODUCTION

STRUCTURAL AND TECTONIC DISCUSSION

REFERENCES CITED

Pierce, K.L., and Morgan, L.A., 1992, The track of the Yellowstone hot spot—Volcanism, faulting, and uplift, *in* Link, P.K., Kuntz, M.A., and Platt, L.B., eds., Regional geology of eastern Idaho and western Wyoming: Geological Society of America Memoir 179, p. 1–53.
Piombino, Joseph, 1979, Depositional environments and petrology of the Fort Union Formation near Livingston, Montana—An evaluation as a host for sandstone type uranium mineralization: Missoula, University of Montana, M.S. thesis, 84 p.
Price, R.A., and Fermor, P.R., 1984, Structure section of the Cordilleran foreland thrust and fold belt west of Calgary, Alberta: Geological Survey of Canada Paper 84–14, scale 1:250,000.
Raisz, Erwin, 1957, Landforms of the United States: Melrose, Mass., Raisz Landform Maps, Sixth Revised Edition.
Roberts, A.E., 1963, The Livingston Group of south-central Montana, *in* Short papers in geology and hydrology: U.S. Geological Survey Professional Paper 475–B, p. B86–B91.
———1964a, Geologic map of the Fort Ellis quadrangle, Montana: U.S. Geological Survey Miscellaneous Geologic Investigations Map I–397, scale 1:24,000.
———1964b, Geologic map of the Bozeman Pass quadrangle, Montana: U.S. Geological Survey Miscellaneous

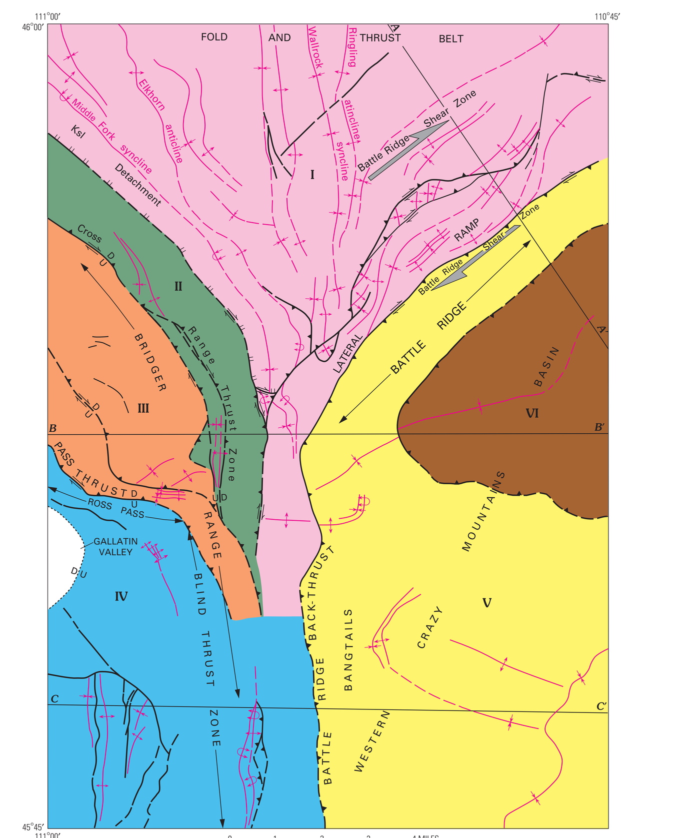

EXPLANATION

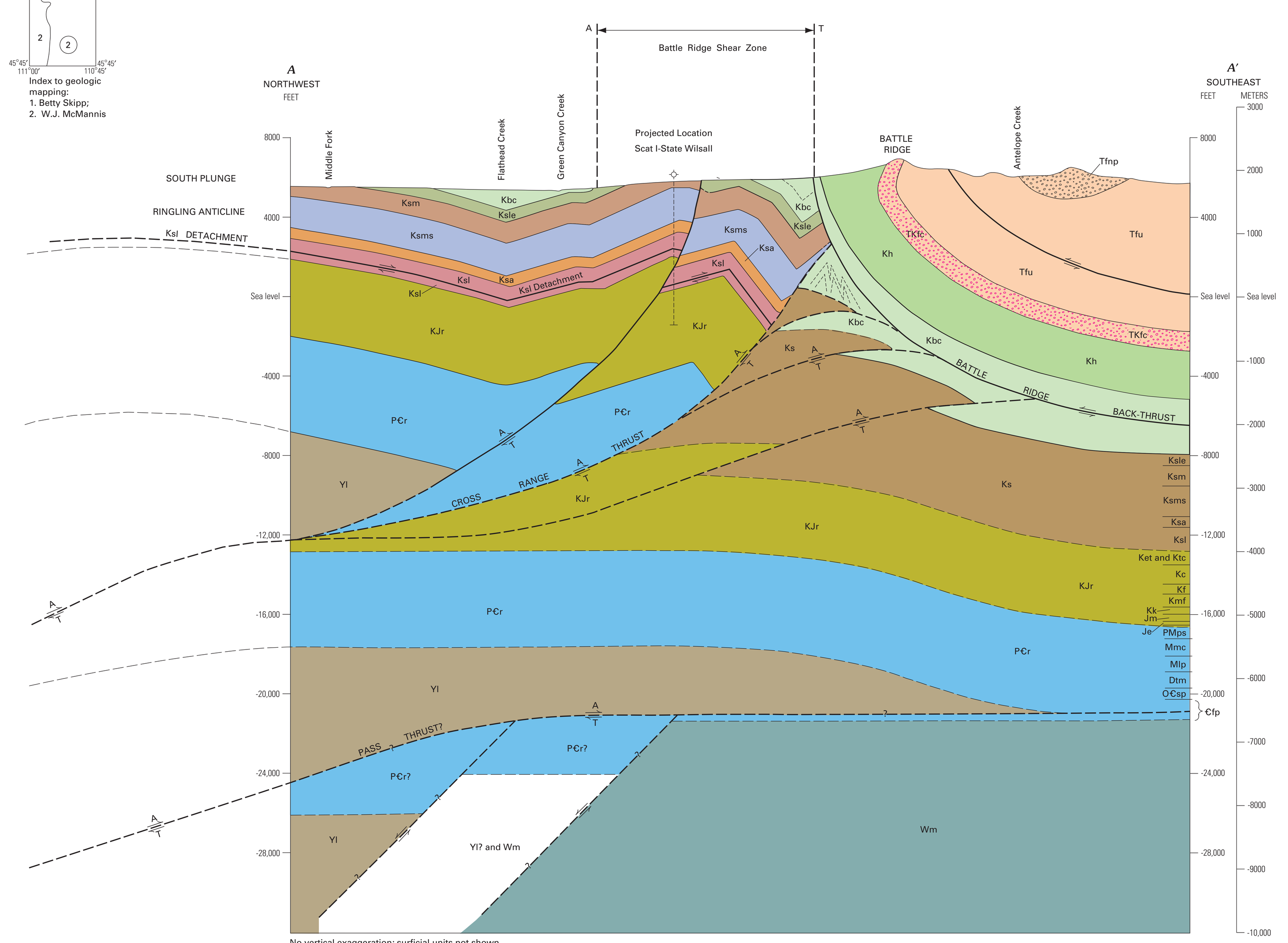

No vertical exaggeration; surficial units not shown

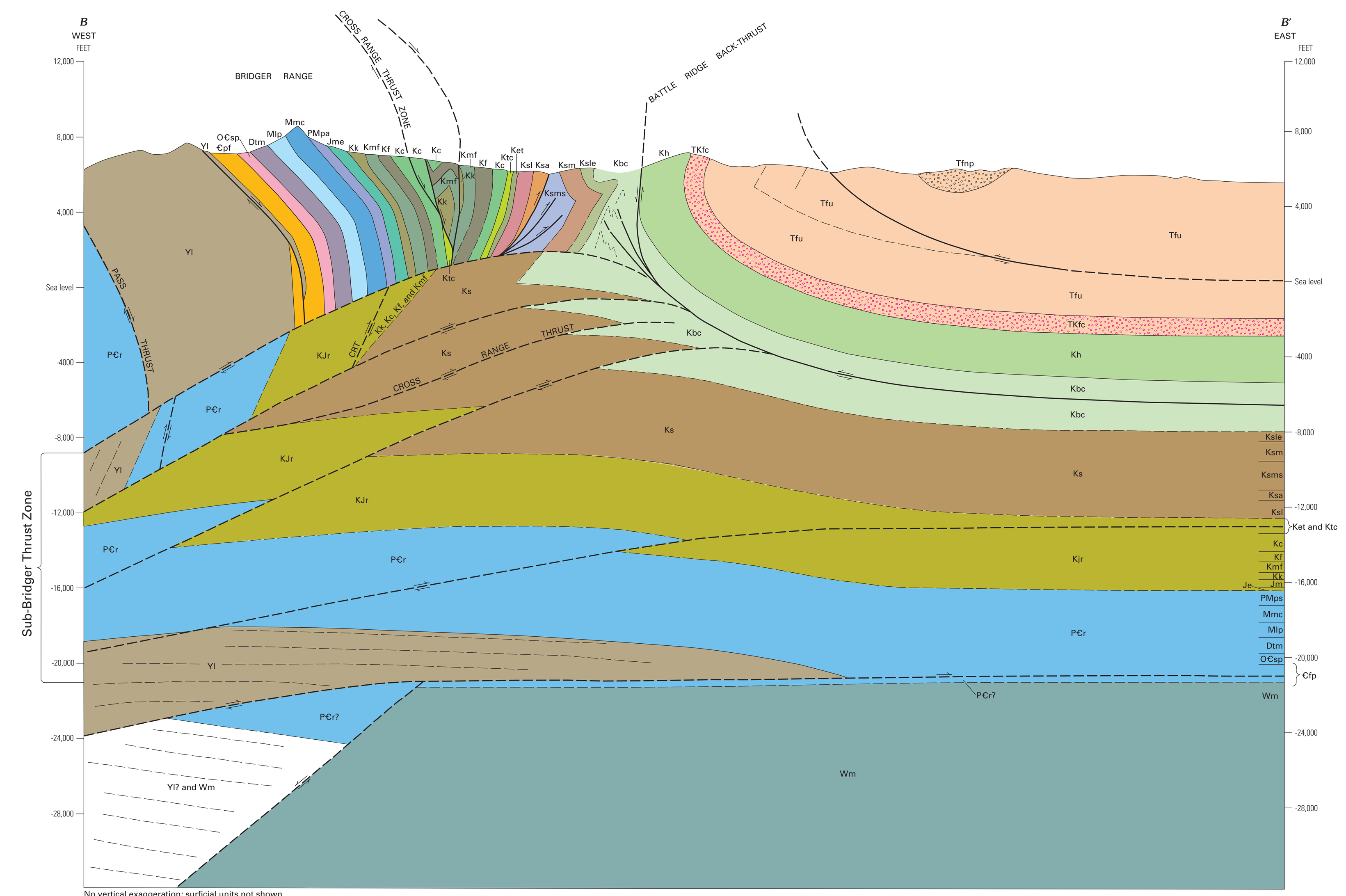

No vertical exaggeration; surficial units not shown

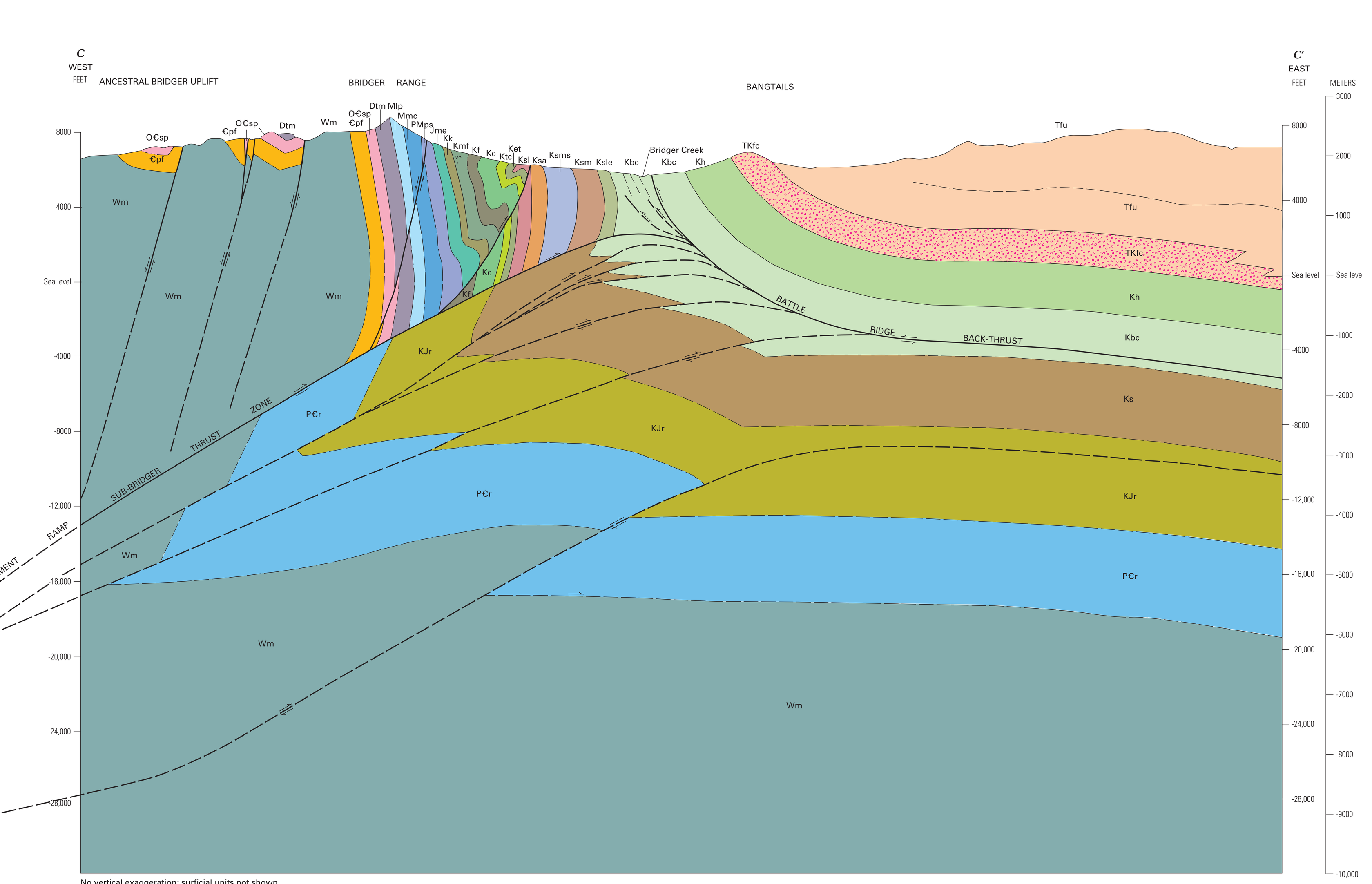

No vertical exaggeration; surficial units not shown

GEOLOGIC MAP OF THE SEDAN QUADRANGLE, GALLATIN AND PARK COUNTIES, MONTANA

By
Betty Skipp,[1] D.R. Lageson,[2] and W.J. McMannis[3]
1999

[1]U.S. Geological Survey
[2]Montana State University
[3]Deceased

Printed on recycled paper

CONVERSION FACTORS

Multiply	By	To obtain
centimeters (cm)	0.3937	inches (in.)
meters (m)	3.281	feet (ft)
kilometers (km)	0.6214	miles (mi)

ISBN 978-141131036-0