



Association for Medical Education and Research in Substance Abuse

32nd ANNUAL NATIONAL CONFERENCE

Call for Exhibitors

November 6 - 8, 2008
Hilton Washington Embassy Row
Washington, DC



Reach a multidisciplinary audience of health professionals dedicated to improving education and research for individuals with substance abuse problems.

2008 AMERSA National Conference

We cordially invite you to connect with a diverse group of health professionals from around the country when you exhibit at AMERSA's 32nd Annual National Conference. Your exhibit provides an excellent opportunity to present information on your organization and develop new contacts. Conference participants will visit the displays throughout the day and during the welcome reception, poster session, continental breakfasts, and morning and afternoon breaks. If you are interested in exhibiting, please complete the application form and return it along with your payment by July 1st. Tabletop exhibits are on a first-come, first serve basis. Fees must be paid in advance and are nonrefundable.

One 6' x 30" skirted table and two chairs are provided for each tabletop exhibitor. One (1) 110 electrical outlet will be provided for each display space. Additional electrical services should be negotiated with the hotel audiovisual services provider in advance of the conference. Expenses for additional needs will be the responsibility of the exhibitor. To secure more specific information, call the National Office at (401) 243-8460.

Exhibit Hours:

- Set-up:** Thursday, November 6, before 10:00 am
Ambassador Room Foyer
- Opening:** Thursday, November 6, 8:00 am - 9:00 pm
Friday, November 7, 8:00 am - 5:00 pm
Saturday, November 8, 8:00 am - 12:00 noon
- Dismantle:** Saturday, November 8 after 12 noon

Ship exhibit packages to:

Doreen MacLane-Baeder/Conference Coordinator
AMERSA National Conference
c/o Hilton Washington Embassy Row
2015 Massachusetts Ave., NW
Washington, DC 20036
Event Date: November 6-8, 2008

Security Requirements:

Neither AMERSA nor the Hilton Washington Embassy Row will assume liability for loss of merchandise or damage to exhibitor's property. The exhibitor assumes the entire responsibility and liability for losses, damages, and claims arising out of injury or damage to exhibitors' displays, equipment, and other property brought on the premises of the hotel and shall indemnify and hold harmless AMERSA, the Hilton Washington Embassy Row, their agents, servants, and employees from any and all such losses, damages, and claims.



Association for Medical Education and Research in Substance Abuse

32nd Annual AMERSA National Conference

November 6 - 8, 2008

*Hilton Washington Embassy Row
2015 Massachusetts Ave., NW
Washington, DC*

Application

Organization/Company
Please type or print

Mailing Address

City, State, ZipCode

Phone/Fax

Contact Person's Name Contact Person's Email

Company Name to Appear on All Promotional Material

Name to Appear on Badge(s)

Exhibit Fees and Benefits:

Coffee Break Sponsor \$ 500

- Listed in the annual meeting program
- Receives one complimentary registration which includes attendance at educational sessions and luncheons.

Tabletop Exhibit \$ 500

- Listed in the annual meeting program
- Receives one complimentary registration which includes attendance at educational sessions and luncheons.

Resource Table \$ 250

(An opportunity to ship 100 copies of materials you would like to provide to the membership free of charge. This can include books, magazines, conference announcements or any other free materials. Materials will be displayed at the start of the meeting and left out until supplies are exhausted.)

- Listed in the annual meeting program

Method of Payment:

• Make check payable to AMERSA

• Credit Card (*circle one*) Visa MasterCard American Express

Card No. Exp. Date

Name on Card Authorized Signature

Completed applications may be submitted one of 3 ways:

Via Email to: Doreen@amersa.org

Faxed to: 877-418-8769

Mailed to: Doreen MacLane-Baeder

AMERSA
125 Whipple Street • 3rd Floor
Providence, RI 02908

*Hilton Washington Embassy Row
Floor Plan*

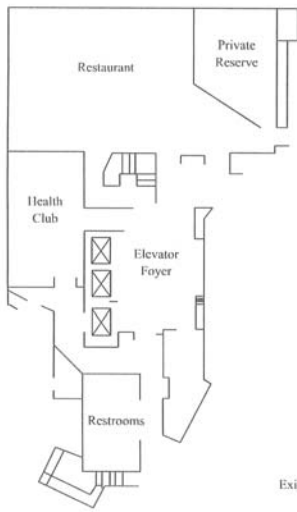

Ground Level

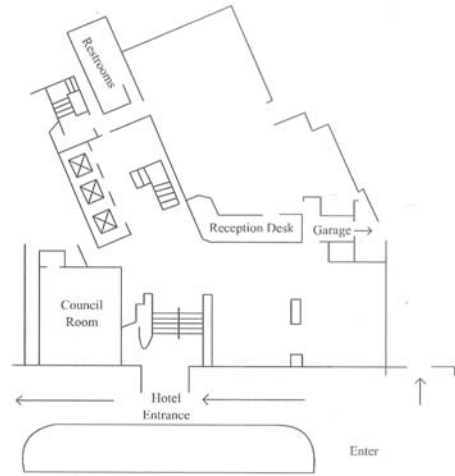

Lobby Level

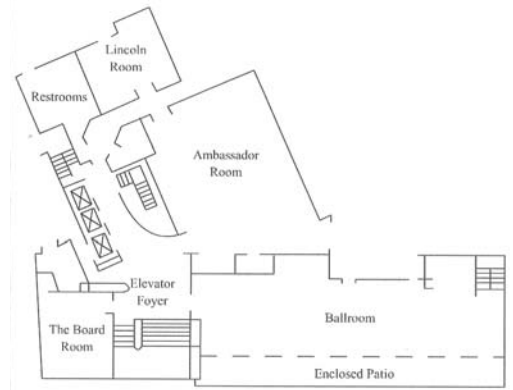

Mezzanine Level