

K8575
2,000 workers
62 pgs.

AGREEMENT
SHEET METAL CONTRACTING DIVISION
OF THE
CONSTRUCTION INDUSTRY
BETWEEN
SHEET METAL WORKERS'
INTERNATIONAL ASSOCIATION
LOCAL UNION NO.28



AND
SHEET METAL AND AIR CONDITIONING
CONTRACTORS ASSOCIATION
OF NEW YORK CITY, INC.
AND
SMACNA OF LONG ISLAND, INC.
AND THOSE EMPLOYERS WHO SUBSCRIBE
THERETO
EFFECTIVE AUGUST 1, 2002
TERMINATES JULY 31, 2005

TABLE OF CONTENTS

ARTICLE	PAGE
I. Jurisdiction	2
II. Fan Maintenance	7
III. Work Preservation & No-Subcontracting	9
(I) Work Performed - City of New York	10
(II) Work Performed - Counties Nassau/Suffolk	18
IV. Union Security	22
V. Manpower	23
VI. Apprentices	24
VII. Wages	26
VIII. Hours & Holidays	29
IX. Shift Work	31
X. Shop Steward	33
XI. Travel	34
XII. Fringe Benefit Funds	36
XIII. Promotion Funds	43
XIV. Work Rules	45
XV. Miscellaneous	50
XVI. Grievance Procedure	52
XVII. Term	57
Sketch A	58
Sketch B	59
Sketch C	60
Negotiation Committee Labor/Management	61

**AGREEMENT
SHEET METAL CONTRACTING DIVISION
OF THE
CONSTRUCTION INDUSTRY**

THIS AGREEMENT, effective as of the first day of August, 2002 by and between SHEET METAL AND AIR CONDITIONING CONTRACTORS ASSOCIATION OF NEW YORK CITY, INC., AND SMACNA OF LONG ISLAND, INC., hereinafter referred to as the "Employer" and SHEET METAL WORKERS' INTERNATIONAL ASSOCIATION, LOCAL UNION NO. 28, hereinafter referred to as the "Union."

**ARTICLE I
JURISDICTION**

SECTION 1. (a) This Agreement covers the rate of pay, rules and working conditions of all employees of the Employer including owner/members as defined in the Sheet Metal Workers' International Association Constitution and Ritual, engaged in the manufacture, fabrication, assembly, erection, installation, dismantling, reconditioning, adjustment, alteration, repairing and servicing of all sheet metal work (including ferrous or non-ferrous sheet metal) or any and all substitute materials used in lieu thereof (any questions of jurisdiction of substitute material on job sites within the City of New York to be settled in accordance with the Joint Arbitration Plan between the Building Trades Employers' Association and the Unions of the Building Trades of the City of New York), including all shop and field sketches used in the fabrication and erection (including those taken from original architectural and engineering drawings or sketches) and all other work included in the jurisdiction of Sheet Metal Workers' International Association.

(b) Within the limits of Nassau/Suffolk Counties, New York, disputes which arise concerning the substitution of material to be settled and adjusted according to the present plan established by the Building and Construction Trades Department (Plan for National Joint Board for the Settlement of Jurisdictional Disputes in the Building and Construction Industry) or any other plan or method or procedure that may be adopted as a replacement thereof.

(c) Testing and balancing of all air-handling equipment ductwork and water-balancing shall be performed only by journey person sheet metal workers in the bargaining unit covered by this Agreement. Testing and Balancing Employers must bid a job to do the complete testing and balancing work, which includes using computer communication. The Testing and Balancing Employer, using journey person sheet metal workers, shall balance a system by testing and adjusting parameters for the proper C.F.M. square foot area, velocity pressure, and K factor.

(d) All internal linings for casings, plenums and ducts are and shall remain the work of sheet metal workers, exclusively, which shall be performed only by journey person and apprentice sheet metal workers in the bargaining unit covered by this Agreement. Internal linings for castings, plenums and ducts must be lined prior to erection.

(e) Supply casings shall be the work of and performed only by journey person and apprentice sheet metal workers in the bargaining unit covered by this Agreement in accordance with Sketch "A" on page 62.

(f) Supply air shafts shall be sheet metal and the work of and be performed only by journey person and apprentice sheet metal workers in the bargaining unit covered by this Agreement.

(g) Walls, floors and ceilings (excluding concrete and masonry and excluding penthouses) that are part of the HVAC system shall be sheet metal and the work of and be performed only by journey person and apprentice sheet metal workers in the bargaining unit covered by this Agreement, unless they serve a dual purpose.

(h) O.B.D.'s and Santrols shall be utilized as per Sketches B and C on pages 66 and 67.

(i) The handling and installation of electric motors for fans. VAV boxes, dampers, etc. in work contracted for the renovation and/or rehabilitation of the HVAC System shall be done by Local Union No.28 members under the terms of this Agreement.

SECTION 2. As used in Section 1. (a), the term "dismantling" shall consist of all of the following work:

(a) When duct work or other sheet metal work is the only work to be dismantled; and

(b) When duct work or other sheet metal work is dismantled mechanically and when other trades dismantle the work of their respective trades.

SECTION 3. It is hereby understood and agreed that none but journey-person sheet metal workers and registered apprentices shall be employed by the Employer within the bargaining unit on work specified in this Article of the Agreement quoted below, which work may not be specifically covered in the jurisdictional claims of the Sheet Metal Workers' International Association as provided for in this Article of the current Standard Form of Union Agreement. Work covered by this Agreement - the manufacturing and erection of all sheet metal in connection with buildings and structures - as follows:

Hollow metal sash, frames, partitions, skylights, cornices, crests, awnings, circular moldings, spandrels, (except stamping of same), sheet iron sheeting or roofing, package chutes, linen chutes, rubbish chutes, hoods, sheet metal fire-proofing, ventilators, heating and ventilating pipes, air washers, conveyors, breeching and smoke pipes for hot water heaters, furnaces and boilers, laundry dryers and all connections to and from same, metal jackets and lagging for pumps and boilers, blow pipe work in mills, sheet metal connections to machines in planing mills, saw mills, and other factories (whether it be used for ventilating, heating or other purposes), sheet metal connections to and from fans, separators, sheet metal cyclones for shavings or other refuse in connection with various factories, sheet metal work in connection with or fastened to storefronts or windows, sheet metal work in connection with concrete construction and sheet metal columns and casings, covering all drain boards, lining of coil boxes, iceboxes and other sheet metal work in connection with bar furniture and soda fountains. Spot welding, electric arc welding, oxyacetylene cutting, and welding in connection with sheet metal work covered by this Agreement; also sheet metal work in connection with plain and corrugated fire doors; also the erection of floor domes, the setting of registers and register faces connection with sheet metal work, the cutting and bending of metal necessary for the application and erection of metal ceilings and side walls (except stamping), the applying of metal ceiling and side walls and the furring and sheathing of same. The assembling and erection of fans and blowers; also the erection of metal furniture, factory bins, shelving and lockers, corrugated iron on roofs and sidings, all metal shingles and metal slate and tile, plain or covered with a foreign substance, the manufacture and erection of corrugated wire glass and accessories; also the glazing of metal skylights. The installation of unit vents where there is sheet metal work in connection with the supply and discharge of air, the setting of radiator enclosures of sheet metal where it does not support the radia-

tor, the cleaning of ductwork in new and existing buildings. In the manufacture of drawn metal work the work of the journeyman sheet metal workers shall be the cutting and forming of the metal before the same is applied to the wood, and all clipping and soldering that may be necessary in the finishing of the assembled parts and the covering of wood and composition doors, frames and sash with sheet metal. Also such other sheet metal work, not herein specified, that has been decided by the Executive Committee of the Building Trades Employers Association to be, or is now, in the possession of the Sheet Metal Workers' Union, shall be regarded as sheet metal workers' work.

In the Kitchen Equipment industry, it is understood that the term "sheet metal work" shall mean all work made of sheet metal including the making, mounting, erecting, cleaning and repairing of all steel and gas ranges, grid irons and oven racks, hoods, tables and stands, warming closets, plate warmers and plate shelves, bands, doors and slides for same, drip pans, urns and percolators, kettles, revolving covers, meat dishes and covers, steam and carving tables and drainers for same, bain marie boxes and potato mashers and any other items or types of work that are included in Article I, Section 5 of the current Constitution and Ritual of the Sheet Metal Workers' International Association.

In the Testing and Balancing segment of the sheet metal industry, it is understood that the term "Testing and Balancing" shall mean all work in the Testing, Adjusting, and Balancing of BOTH AIR AND WATER systems. This work includes the set up and operations of any and all instruments, tools, equipment, and computers and any computer-like device used in communicating to the equipment being tested, adjusted and balanced.

All such work as has been described in the foregoing paragraphs shall be performed by journeyman sheet metal workers and apprentices who shall be furnished only to Employers regularly engaged in the sheet metal industry, except that authorization may be issued from time to time by united agreement of the Joint Adjustment Board, authorizing the employment of journeyman sheet metal workers by an Employer on work that may be the subject of jurisdictional disputes in order to permit the claim or retention of such work by sheet metal workers.

SECTION 4. If a contractor purchases or rents a knockdown shanty of any material, the jurisdiction for the erection of such shanty shall be that of Local Union NO. 28.

SECTION 5. The Employer agrees that all the work described in this Arti-

cle shall be performed only by journey person or apprentice sheet metal workers in the bargaining unit covered by this Agreement.

SECTION 6. (a) Within the limits of New York City, New York, disputes which arise between the Sheet Metal Trade and other trades and disputes relative to questions of jurisdiction of trade shall be adjusted in accordance with the method set forth in the Joint Arbitration Plan of the New York Building Trades as adopted on July 9, 1903 and amended on April 22, 1905, and all decisions rendered thereunder determining disputes arising out of the conflicting jurisdictional claims of the various trades shall be recognized by and be binding upon the parties hereto.

Jurisdictional controversies within the limits of New York City, New York shall be settled in accordance with the provisions and intent of agreements between the Sheet Metal Workers' International Association and other National or International Unions directly involved or by decisions rendered by regularly constituted authorities recognized by the Sheet Metal Workers' International Association, including any jurisdictional council voluntarily set up by the AFL-CIO Building Trades Unions and various contractors associations (including Sheet Metal and Air Conditioning Contractors' National Association, Inc.), to which the Sheet Metal Workers' International Association subscribes.

(b) Within the limits of Nassau/Suffolk counties, New York, disputes which arise concerning the jurisdictional controversies to be settled and adjusted according to the present plan established by the Building and Construction Trades Department (Plan for National Joint Board for the Settlement of Jurisdictional Disputes in the Building and Construction Industry) or any other plan or method or procedure that may be adopted as a replacement thereof.

ARTICLE II FAN MAINTENANCE

SECTION 1. In the temporary operation of fans or blowers in a new building, or in an addition to an existing building for heating and/or ventilation, and/or air conditioning, prior to the completion of the duct work in connection therewith, journeyperson sheet metal workers shall have jurisdiction in the temporary operation and/or maintenance of such fans or blowers, and they shall work in full shifts of not less than (7) hours, nor more than eight (8) hours each, and shall be paid 80% of the then prevailing straight time hourly rate of pay for each shift of this work, including nights, Saturdays, Sundays, and holidays, on full shifts. No journeyperson engaged in fan maintenance shall work in excess of forty (40) hours in any workweek. The 80% ratio to journeyperson wage rate is not to be applied to the fringe benefit contributions provided in this Collective Bargaining Agreement. The Employer will continue to pay fringe benefits at the full rate. The employer shall receive a twenty percent (20%) reimbursement of all fan maintenance wages from the Joint Labor Management and Trust.

(a) The jurisdiction of Local Union No. 28 shall apply to the operation and/or maintenance of fans or blowers only for new systems installed in an existing building or when an old system is in effect completely replaced by a more modern and complete system.

(b) Journeyperson sheet metal workers shall not be employed for the sole purpose of operating and/or maintaining fans or blowers during any period when such fans or blowers are operating for the sole purpose of testing or adjusting a heating, ventilating or air-conditioning system.

(c) The Employer is to provide a log for workers to sign in and sign out to verify hours worked as many owners or construction managers require copies of log or shop tickets to be attached with invoices for payment.

(d) The Employer shall provide manpower for three (3) shifts per twenty-four hour period. Hours worked per shift will be limited to one eight-hour shift every twenty-four hours and forty hours per payroll period. The number of different sheet metal workers assigned to fan maintenance on a particular job site shall be limited.

(e) Journeypersons working fan maintenance shall be expected to perform

the following duties:

- (1) Check that all systems are running, as required.
- (2) Check that all belts, pulleys, drive and belt guards are properly secured.
- (3) Check that all access doors are secured.
- (4) Check filters or replace filters, if required.
- (5) Check auto control dampers, confirm that they are operating properly.
- (6) Check and lubricate fans and equipment, if required.

(f) On fan powered boxes, there shall be no fan maintenance required on the first floor of their use, but fan maintenance shall be required when they are used on the second or any additional floor.

SECTION 2. All temporary operations and/or maintenance shall be paid for at single time. For less than a full shift of work outside of regular hours, double time shall be paid.

SECTION 3. In the temporary operation and/or maintenance of fans and blowers, the jurisdiction of Sheet Metal Workers' Local Union No.28 shall continue:

(a) Until a system and/or systems are accepted by the owner or his representative after having been tested and balanced, and until the area is substantially completed.

(b) Each area in a building shall be considered as substantially completed for the purpose of stopping fan maintenance when all core work, toilets, elevator machine rooms, perimeter systems and fan rooms are installed in the area, and the public corridor and perimeter of the building are plastered to the ceiling height, or a substitute for plaster is used on either the public corridor or periphery or perimeter of a building. The plastering requirements shall be waived where the plastering is not done because the area is not rented.

SECTION 4. The number of journey person sheet metal workers required for each shift of fan maintenance shall be based on the assignment of one employee to maintain a reasonable number of operating heating, ventilating, air conditioning or exhaust systems.

ARTICLE III WORK PRESERVATION AND NO-SUBCONTRACTING

SECTION 1. RULES GOVERNING USE OF CONDUIT AND FLEXIBLE HOSE FOR SUPPLY AND/OR RETURN SYSTEMS AND FABRICATED ITEMS.

INTRODUCTION

Historically, sheet metal workers are skilled journeypersons with four (4) years apprenticeship training, have always been unique in that they have fabricated what they erected. While other crafts in the building trades erected materials fabricated by others, sheet metal workers historically fabricated the cornices they erected, they fabricated the skylights they erected; and since the development of modern systems for air-conditioning, they have fabricated the ducts and distributional devices which they have erected. Lately the introduction of machine-made products for the conveying and distribution of air in air-conditioning systems has posed a serious threat to the nature and extent of job opportunities of sheet metal workers. Convinced that the introduction of these items, which are intended to reduce labor costs with resultant loss of job opportunities and to give no benefit of automation to sheet metal workers, and to reduce their trade to an erection trade only and to obviate the need for the use of their skills as fabricating craftspersons, sheet metal workers and their Union have insisted that reasonable rules be adopted for the conservation and spreading of work opportunities and terms of employment. Sheet metal workers and their Union insisted that the failure to adopt these reasonable rules would result in the loss of not less than 75% of the work hours now available to sheet metal workers.

To meet these demands for the preservation and extension of work opportunities and job conditions after an eight-week strike in 1960, a five-week strike in 1969 and a nine-week strike in 1972, and in consideration of the Union dropping many demands similarly designed to conserve work opportunities and to protect working conditions, the Employer has consented to the following Rules

Governing Use of Spiral Conduit and Flexible Hose for Supply and/or Return Systems, which the Union deems necessary.

I. RULES AND REGULATIONS FOR JOBS/WORK PERFORMED IN THE CITY OF NEW YORK, NEW YORK.

SECTION I. (A) GENERAL

1. The use of spiral conduit and flexible hose is divided into two (2) categories.

A. Airtight (high-pressure)

B. Conventional

2. The classification of a system, for this purpose, will not be determined by static pressure of velocity, but rather by the following requirements:

A. A high-pressure system will have airtight duct work of special construction. It will be made airtight by mechanical means such as welding, gasketing, and/or caulking.

B. In addition, for a system to be considered high pressure, it must have pressure reduction devices such as one of the following:

(1). Pressure reducing valve with lined duct.

(2). Pressure reducing valve with sound trap.

(3). Attenuation box with pressure reducing valve.

(4). Double duct or mixing box with valves.

(5). Peripheral high velocity system.

For the purposes of this section, VAV Boxes, Control Volume Boxes, and Fan Volume Boxes shall not be considered pressure reducing devices.

3. Any supply system that does not have both airtight construction and a pressure reduction device will be considered a conventional system.

4. The requirements in Paragraph No. 2 above refer to both supply and return systems, except, in addition to the aforementioned, a high velocity return system must have metal flues or metal risers to be considered high pressure, and be of airtight construction to qualify.

5. There shall be no limitation in the use of spiral conduit and flexible hose in private one (1) and two (2) family homes and garden apartments up to three (3) stories.

6. There shall be no limitation in the use of spiral conduit on exhaust and re-

turn risers in apartment houses except for kitchen exhaust risers.

7. It shall be permissible to use spiral in airtight (high pressure) systems from the trunk to the box (variable air volume, control volume, fan volume) not to exceed five feet (5').

8. On fume exhaust systems, dust collector systems, and carbon monoxide systems, each piece may be no longer than ten feet (10'). All fittings required shall be fabricated in the shop of the Employer.

SECTION 1. (B) CONVENTIONAL SYSTEMS.

1. The use of spiral conduit and flexible hose is not permitted in a conventional system.

2. The use of flexible hose is not permitted on a conventional system, except as follows:

- A. (i) The device is supported by the ceiling grid
- (ii) The device snaps into or nests in the ceiling grid
- (iii) the device can only be installed from above the ceiling, then connection to the diffuser may be made by using up to 36" of flexible hose, without restrictions.

HIGH PRESSURE SINGLE DUCT PERIPHERY SYSTEM
SKETCH No.1

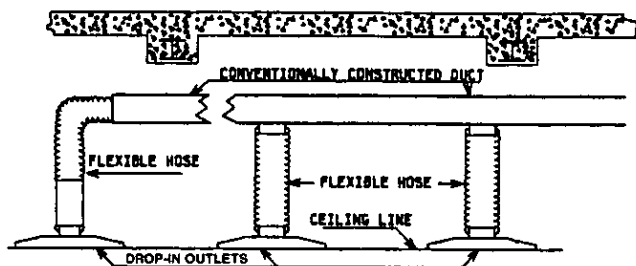

MAX 3'-0" FLEX

SECTION 1. (C) HIGH PRESSURE (AIRTIGHT) SYSTEMS

1. PERIPHERAL SYSTEMS (SINGLE OR DOUBLE DUCT).

A. The use of spiral conduit shall not be restricted in any manner except that the maximum diameter of conduit shall be twenty inches (20").

B. Flexible hose may be used to connect the riser or crossover mains to the windows units. There shall be no limitations of length or size in this application.

(See Sketches No.1 and No.2)

NOTE: Where the connection to the window unit is from a header duct, the header duct shall be adjacent to the periphery of the building. This applies to Sketches No.1 and No.2.

HIGH PRESSURE SINGLE DUCT PERIPHERY SYSTEM
SKETCH No.1

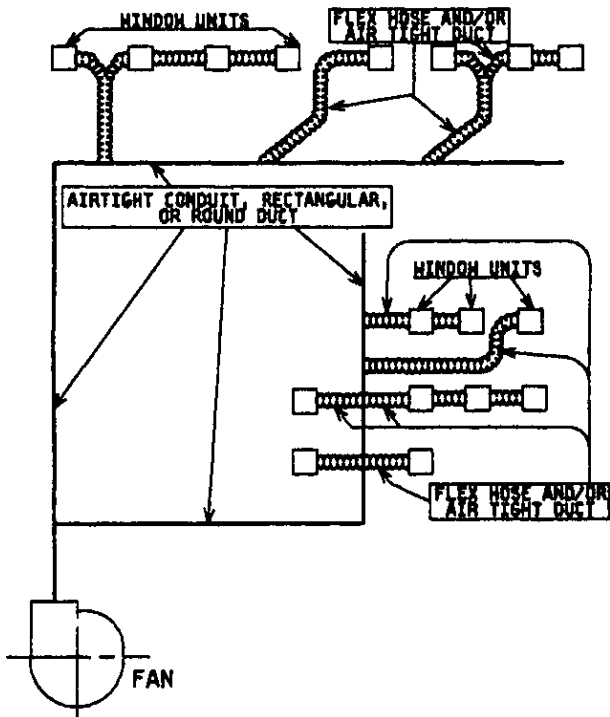

MAX 3'-0"

HIGH PRESSURE SINGLE DUCT PERIPHERY SYSTEM
 SKETCH No. 2

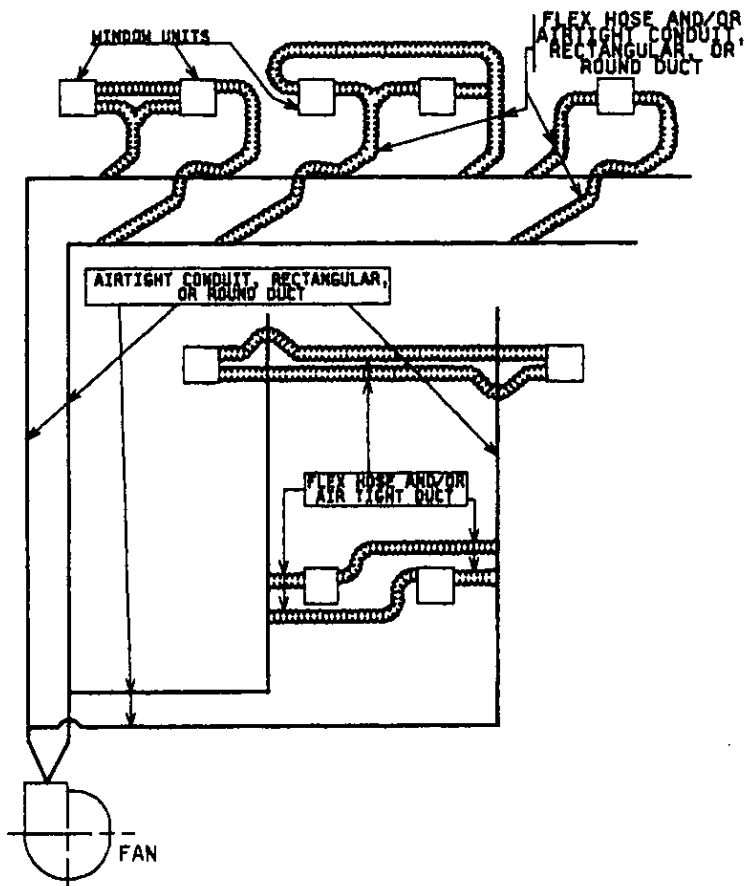

2. Interior Single Duct Systems

A. Unlimited use of spiral conduit up to a maximum diameter of twenty inches (20") will be permitted from fan to connection at final pressure-reducing device.

B. The use of spiral conduit will not be permitted on the low-pressure "conventional" side of the pressure-reducing device.

Rules Governing Use of Flexible Hose on All-Air Outlets and Troffers on Sealed and Unsealed Systems (Drawing below)

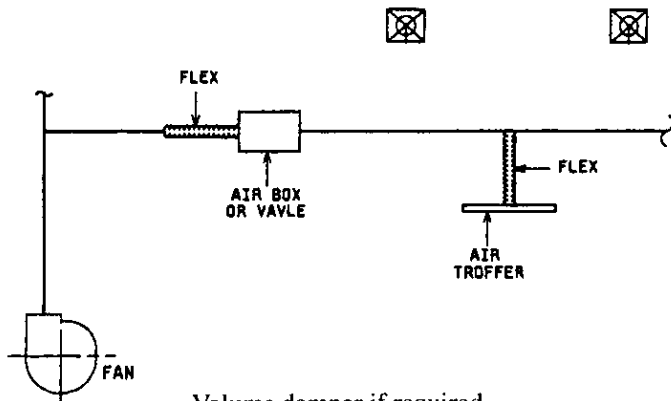

Volume damper if required.
MAX 3'-0" FLEX

- (1) Flexible hose shall be used only to connect the inlet side of any box or valve or troffer.
- (2) The maximum length of flexible hose which can be used is thirty-six inches (36").
- (3) Where flexible hose is permitted, there shall be no restriction as to its configuration.

SECTION 2. MEMORANDUM CONTAINING NO SUBCONTRACTING CLAUSE

For the preservation of the work opportunities of journey person sheet metal workers and apprentice sheet metal workers within the collective bargaining unit, each Employer within the collective bargaining unit shall not subcontract out any item or items of work described hereinbelow except that each said Employer shall have the right to subcontract for the manufacture, fabrication or installation of such work with any other Employer within the collective bargaining unit:

1. Duct work.
2. Radiator enclosures except when manufactured and sold as a unit includ-

ing heating element.

3. Functional louvers.

4. Attenuation boxes except for mechanical devices contained herein; soundtraps.

5. Dampers: All types of dampers, including automatic dampers and multi-zone dampers, manual control dampers and fire control dampers, except patented pressure-reducing devices, OBD's and Santrols as per Sketches B and C, pgs. 57 & 58.

6. Skylights, sheet metal sleeves, pressure-reducing boxes, volume control boxes, troffers (plenums), high pressure fittings and gutters (excluding 1/2 round gutters).

7. Air-handling units in excess of 30,000 C.F.M.'s. Air handling units up to a maximum of 100,000 C.F.M.'s shall be permitted for rooftop units distributing air in a building up to six (6) stories for all areas other than the borough of Manhattan. Rooftop units in excess of 100,000 C.F.M.'s must receive Union approval pending consideration of the work opportunities available on these units.

8. Testing and balancing both air and water systems.

9. All other work historically, traditionally and customarily performed by journeyman sheet metal workers and apprentice sheet metal workers within the collective bargaining unit in accordance with the Collective Bargaining Agreement.

All the work described in this "no sub-contracting clause" shall be performed by journeyman and/or apprentice sheet metal workers in the bargaining unit covered by this Agreement.

The Employer shall be required to perform all sheet metal work in its contract with its own employees. The Employer shall have the right to subcontract work within the bargaining unit under the following circumstances:

1. When it is an item the Employer does not normally fabricate.

2. When required, the Employer may purchase items from a manufacturing company whose employees are within the collective bargaining unit covered by this Agreement.

3. The Employer may subcontract a portion of a larger job if said subcontract includes drafting, fabrication and installation.

4. When the Employer takes sheet metal work as part of an HVAC contract as a mechanical contractor.

Each item described in the "No-Subcontracting Clause" shall have both an

international label and a label indicating that it was manufactured by employees within the collective bargaining unit covered by this Agreement.

SECTION 3. SUBSTITUTE MATERIALS AND SUBSTITUTE SYSTEMS

The heating, ventilating and air conditioning industry is continuously introducing new methods for distributing air into the conditioned spaces. Two of these new systems known as the continuously slotted or linear type of distribution and the pressurized ceiling type of air distribution have seriously affected work opportunities for sheet metal workers and could cause a serious loss of employment opportunities.

LINEAR SLOT DUCT AIR DISTRIBUTION

The continuously slotted type of duct distribution generally consists of an acoustically lined tubular duct directly connected to a slotted or continuous linear type diffuser, and therefore is within the jurisdiction of Local Union No. 28. The tubular duct work and the lining of this duct shall be fabricated and installed by journeyman and apprentice sheet metal workers. The duct work shall be fabricated of uncut, unformed or unbent steel, aluminum or other materials. The duct shall be lined with acoustical insulation from bulk rolls. The fabrication of the duct work and lining of the ducts as well as the installation shall be done by journeyman and apprentice sheet metal workers.

In order to avoid jurisdictional disputes and "split" responsibility for the integrated performance of the systems, this portion of the system shall be included with the entire job under the HVAC section of the specifications and/or contract.

PRESSURIZED CEILING DISTRIBUTION/PRESSURED PLENUM DISTRIBUTION

This type of system consists of supply and return ducts delivering or returning conditioned air to or from the pressure chambers above a hung ceiling or under a raised floor of a room to which air is delivered. This air is distributed from the air chamber through various types of openings such as, but not limited to, perforated tile, slotted tile, slotted ceiling bars, floor tiles, etc. The installation of the

ceiling or floor distributing panels and/or slotted diffusers and zone baffles, which replace the normal distribution and outlets, are substitutes for the ducts which normally and conventionally would carry the air.

Therefore the distribution system when accompanied by a pressurized air chamber is within the jurisdiction of Local Union No. 28 and should be assigned to and installed by journeyman and apprentice sheet metal workers in order to offset some of the opportunities for employment lost in the non-fabrication and non-erection of conventional systems because of the use of the aforesaid pressurized plenums.

In order to avoid jurisdictional disputes and "split" responsibility for this type of system for integrated performance, the Employers agree that this type of system should be included with the entire job under the HVAC section of the specifications and/or contract.

II. RULES AND REGULATIONS FOR JOBS/WORK PERFORMED IN THE COUNTIES OF NASSAU/SUFFOLK, NEW YORK

SECTION A. (a) GENERAL

1. The use of spiral and flexible hose is divided into two categories.
 - a. Conventional
 - b. Airtight (high velocity) i.e.: 2,000 FPM
2. The classification of a system, for this purpose, will not be determined by the static pressure or velocity, but rather by the following requirements:
 - a. A high pressure system will have airtight duct work of special construction. It will be made airtight by mechanical means such as welding, gasketing and/or caulking.
 - b. In addition, for a system to be considered high velocity, it must have pressure reduction devices such as one of the following:
 - i. Pressure reducing valve with lined duct.
 - ii. Pressure reducing valve with sound trap.
 - iii. Attenuation box with pressure reducing valve.
 - iv. Double duct or mixing box with valves.
 - v. Peripheral high velocity system.
 - vi. It shall be permissible to use spiral in airtight (high pressure) systems from the trunk to the box (variable air volume, control volume, fan

volume) not to exceed five feet (5').

For the purposes of this Section VAV Boxes, Control Volume Boxes, and Fan Volume Boxes shall not be considered pressure reducing devices.

SECTION A. (b) CONVENTIONAL SYSTEMS

1. The use of spiral pipe is not permitted in a conventional system, except as follows:

- a. Spiral duct may be used in place of transite or sonair duct in underground installation.
- b. Unlimited use of spiral pipe on branch lines and/or take off in private homes (one and two family) and garden type apartments.
- c. Where the original design specifications and mechanical drawings clearly indicate the use of conduit or spiral pipe.

2. The use of flexible hose is not permitted on a conventional system, except as follows:

- a. Up to three feet (3') of flexible hose may be used without restrictions.
- b. Unlimited use of flexible hose in branch line and/or take off (one and two family homes) and garden type apartments.
- c. Ten feet (10') of flexible hose unless a greater length is otherwise specified may be used in the following special exhaust systems:

Fume exhaust system

Dust collector system

Carbon monoxide system

SECTION A. (c) HIGH PRESSURE (Airtight) SYSTEMS

1. Peripheral Systems (single or double duct)

- a. The use of spiral pipe shall not be restricted in any manner.
- b. Flexible hose may be used to connect the riser or crossover mains to the window units. There shall be no limitations of length or size in these applications.

LOW VELOCITY SYSTEMS

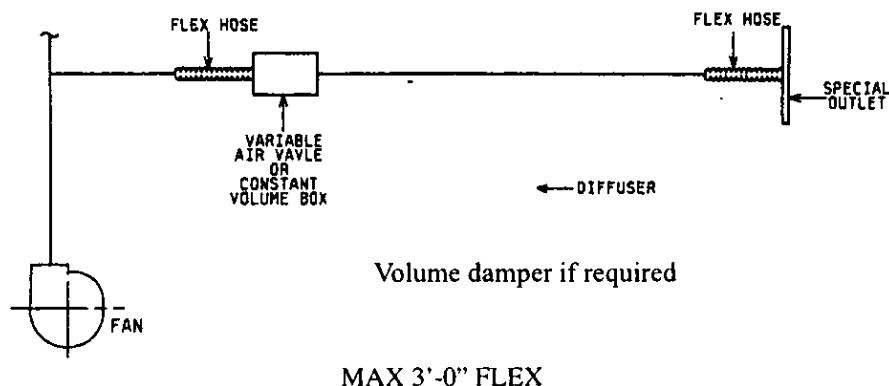

1. Interior Single Duct System

- a. The unlimited use of spiral pipe will be permitted from fan of connection at final pressure reducing device.
- b. The use of spiral pipe will not be permitted on the low pressure "conventional" side of the pressure reducing device.
- c. The use of flexible hose will be permitted in accordance with the following:

I. Where the pressure reducing device is an "octopus" type box, a four-foot maximum length of flexible hose may be used on the inlet side of the box. In addition, an eight-foot maximum length of flexible hose may be used from the box to each outlet. At the option of the Employer, on an "octopus box," the flexible connection on the inlet side of the box may be eliminated and the use of a maximum length of ten feet (10') of flexible hose shall be permitted from the box to each outlet.

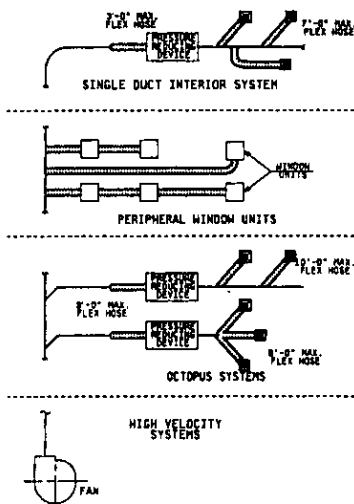

II. Where flexible hose is permitted, there shall be no restrictions as to its configuration.

III. Where the pressure reducing device is located at the outlet, the employer may use a maximum of ten feet (10') of flexible hose from the high pressure duct to each pressure reducing device at outlet.

IV. Where the pressure device is remote from the outlet, a maximum length of seven feet (7') of flexible hose may be used to connect the outlet to the conventional duct.

3. Double Duct Interior Systems

a. The use of spiral pipe from the fan to the pressure reducing or mixing box shall not be restricted in any manner.

b. There shall be no spiral pipe permitted on the conventional (low pressure) side of the pressure reducing device or mixing box.

c. The Employer shall have the option of using flexible hose at the mixing box in accordance with either of the following provisions:

I. A maximum of ten (10') of flexible hose may be used to each inlet of the mixing box, or:

II. A maximum length of seven feet (7') of flexible hose may be used as a connection to each outlet on the low pressure side of the pressure reducing device or mixing box.

ARTICLE IV UNION SECURITY

SECTION 1. The Employer agrees to require membership in the Union as a condition of continued employment of all employees performing any of the work specified in Article I of this Agreement within seven (7) days following the beginning of such employment or the effective date of this Agreement, whichever is the later, provided the Employer has reasonable grounds for believing that membership is available to such employees on the same terms and conditions generally applicable to other members and that membership is not denied or terminated for reasons other than the failure of the employee to tender the periodic dues and initiation fees uniformly required as a condition of acquiring or retaining membership.

SECTION 2. If during the term of this Agreement the Labor-Management Relations Act of 1947, as amended, shall be amended by Congress in such manner as to reduce the time within which an employee may be required to acquire union membership, such reduced time limit shall become immediately effective instead of and without regard to the time limit specified in Section 1 of this Article.

SECTION 3. The geographic area and jurisdiction covered by this Agreement is composed of the five boroughs of New York City and Nassau and Suffolk counties, to be referred to as "the seven counties of New York."

SECTION 4. Employees hired outside of the territorial jurisdiction of the Union to perform work outside of said jurisdiction and within the jurisdiction of another local union of the Sheet Metal Workers' International Association shall be deemed to have complied with the provisions of this Article by acquiring and retaining membership in the said local union in whose jurisdiction such employee performs said work under the same conditions set forth in Section 1 of this Article.

SECTION 5. The provisions of this Article shall be deemed to be of no force and effect in any state, to the extent to which the making or enforcement of such provisions is contrary to law. In any state where the making or enforcement of such provision is lawful only after compliance with certain conditions precedent, this Article shall be deemed to take effect as to involved employees immediately upon compliance with such conditions.

SECTION 6. The Examining Board of Local Union No. 28 shall be the sole determining board to examine the qualifications for journeyperson membership into Local Union No. 28.

SECTION 7. (a) The Employer agrees to deduct from the wages of its employees, upon written authorization from the employees, two percent (2%) of the total wage and fringe benefit package ("assessment"). Assessment deductions shall be remitted weekly to the Financial Secretary of Local Union No. 28 together with a list of names of employees to whom said monies are to be credited. The Union shall have the right to withdraw manpower from the Employer, in addition to all other rights and remedies it might have, for failure to remit said monies weekly. Interest at the rate of two percent (2%) per month shall apply to all late payments of dues/assessments to the General Fund. Interest shall begin after a grace period which shall be the same length of time as that afforded by the Trustees of the Local Funds.

(b) Dues and assessments are considered assets of the General Fund (Union) and title to all monies paid to and/or due and owing to the Union shall be vested in and remain exclusively in the Union. The Employer shall have no legal or equitable right, title or interest in or to any sum submitted by or due from the Employer.

ARTICLE V MANPOWER

SECTION 1. The Union agrees to furnish the Employer, at all times, with duly qualified journeyperson sheet metal workers and registered apprentices in sufficient numbers as may be necessary to properly execute work contracted for by the Employer in the manner and under the conditions specified in this Agreement.

SECTION 2. The Employer shall file accurate weekly manpower requests with the Joint Manpower Committee established by the Union and the Employer.

SECTION 3. When the manpower requests filed with the Joint Manpower Committee show for two (2) consecutive weeks a need for one hundred (100) or more journeyperson sheet metal workers which has not been fulfilled, then the Union, within seven (7) days, shall take all additional steps necessary to meet the

manpower requests of the Employer for qualified journeypersons, which may include having the industry work an eight (8) hour day at straight time.

SECTION 4. All Industry Promotion Funds are to share in paying one-half (1/2) of the total cost of administering the Hands-On-Journeyman's Test.

SECTION 5. Contributions to the Welfare Fund and S.U.B. Plan on the first hour of overtime in the shop shall be on the basis of hours worked and not hours paid. Employers working overtime in the shop must continue the overtime for a minimum of one (1) week.

SECTION 6. Whenever, in the opinion of the Union, unemployment has risen to the point where some corrective action shall be taken, the Joint Manpower Committee shall meet, within forty-eight (48) hours, to attempt to place unemployed sheet metal workers in jobs.

SECTION 7. During periods of unemployment, there shall be established a mandatory two-week furlough system. The procedures to be adopted and/or formulated concerning said furlough system shall be referred for consideration to a Joint Manpower Committee consisting of both management and labor.

SECTION 8. The Employer shall be at liberty to employ and discharge whomsoever it shall see fit, and the members of the Union shall be at liberty to work for whomsoever they shall see fit.

ARTICLE VI APPRENTICES

SECTION 1. All duly qualified apprentices shall be under the supervision and control of the Joint Apprenticeship Committee and Trust composed of six (6) members, three (3) of whom shall be selected by the Employer, and three (3) by the Union. Said Joint Apprenticeship Committee shall formulate and make operative such rules and regulations as they may deem necessary and which do not conflict with specific terms of this Agreement, to govern eligibility, registration, education, transfer, wages, hours and working conditions of duly qualified apprentices and the operation of an adequate apprentice system to meet the needs and requirements of the trade. Said rules and regulations when formulated and adopted by the parties hereto shall be recognized as a part of this Agreement.

SECTION 2. The Joint Apprenticeship Committee and Trust designated

herein shall serve for the life of this Agreement, except that vacancies in said Joint Apprenticeship Committee caused by resignation or otherwise may be filled by either party hereto, and it is hereby mutually agreed by both parties hereto that they will individually and collectively cooperate to the extent that duly qualified and registered apprentices be given every opportunity to secure proper technical and practical education and experience in the trade, under the supervision of the Joint Apprenticeship Committee and Trust.

SECTION 3. (a) Classes shall be instituted every six (6) months of each contract year. All appointments shall be made pursuant to and in accordance with the Agreement and Declaration of Trust, the Rules and Regulations adopted thereunder by the Trustees and as administered by the joint Apprenticeship Committee and Trust.

(b) Apprentices shall be charged tuition at a rate to be established by the Joint Apprenticeship Committee and Trust.

(c) Apprentice ratio on layoff shall continue in accordance with past practices as determined by the Joint Apprenticeship Committee and Trust.

SECTION 4. Each registered apprentice shall serve an apprenticeship of four (4) years. Such apprentices shall not be put in charge of work on any job, and shall work under the supervision of a journeyman until their apprenticeship has been completed and they have qualified as journeymen.

SECTION 5. All apprentices entering the program, shall receive the following percentage of the established wage rate of the journeyman sheet metal worker:

First Year	First Half 30%
	Second Half 35%
Second Year	First Half 40%
	Second Half 45%
Third Year	First Half 50%
	Second Half 55%
Fourth Year	First Half 60%
	Second Half 70%

SECTION 6. (a) If Union allocates any portion of wage increase for a journeyman to fringes, then the apprentice fringes shall be increased by the amount of money allocated to the fringes times the percentage corresponding with the term.

(b) The Union shall allocate the total fringe amount among the various Funds

and may allocate some wages to fringes.

(c) The wage rate for apprentices may be adjusted during the term of this Agreement so as to increase wages for entering apprentices and lower wages for upper-term apprentices with the total cost to the Employer remaining the same, upon the recommendation of the Joint Apprenticeship Committee and Trust and the approval of the Joint Adjustment Board.

(d) Changes in the apprentice wage package shall become effective at the same time as the journeyperson's increase.

(e) Each apprentice shall attend school for four (4) one-week sessions spread out over fifty (50) weeks. This program shall be monitored and evaluated by the Joint Apprenticeship Committee, who shall have the authority to make any changes it deems appropriate.

(f) In order to distribute the number of apprentices evenly over the eight terms, each apprentice class appointed shall have approximately sixty (60) apprentices per term, with the actual number based upon the number of journeypersons employed.

(g) The Joint Apprenticeship Committee shall set up a procedure so that each apprentice shall have a basic set of tools when they report to the Employer for work.

ARTICLE VII WAGES

SECTION 1. (a) The package increase for journeyperson sheet metal workers covered by this Agreement when employed in a shop or on a job within the jurisdiction of the Union to perform any work specified in this Agreement shall be as follows:

Date	Package Increase
8/1/02	\$1.60
2/1/03	\$1.60
8/1/03	\$1.65
2/1/04	\$1.65
8/1/04	\$2.00
2/1/05	\$2.00

(b) There shall be an allocation of \$.50 in total to the Joint Labor Manage-

ment Committee and Trust during the term of this agreement.

(c) The Union shall have the right to allocate any of the aforementioned increases to any of the existing funds. The Union shall also have the right to allocate any of the aforementioned increases into one or more of the following new funds: a secondary annuity fund, a 401 K plan, a local defined-benefit pension fund, a credit union, and a fund for New York State disability coverage. If a new fund is created, it is subject to receiving Internal Revenue Service approval as tax exempt and subject to its containing provisions that it not be used as a strike fund.

NOTE: (1) For contributions to fringe funds, refer to pages 35-42.

(d) The Union reserves the right to further allocate any of the remaining package increments as noted in subparagraph (c) of this Section.

SECTION 2. Wages at the established rates specified herein shall be paid in cash or by check, in the shop or on the job, at or before one-half (1/2) hour prior to quitting time on Friday of each week for all monies earned during the payroll week ending the previous Wednesday.

However, employees when discharged or laid off may be paid in full by cash or check for all days worked. Checks must be bonded or insured, and there shall be a \$100.00 payment for any bounced check for any reason. In addition to the foregoing, in the event an Employer's check(s) bounce for two separate payroll periods, then the Employer must pay in cash for a period of six (6) months.

Employer shall indicate on each check stub representing wages, the total assessments withheld from each member's weekly pay and the amount to be paid by the Union from such assessment payment to the court's affirmative action Education, Training, Employment and Recruitment Fund (ETER Fund).

SECTION 3. (a) When a holiday falls on a Thursday, the Employer may terminate the work week on Tuesday, and in such case, wages at the established rates specified herein shall be paid in cash or by check in the shop or on the job at or before quitting time on Friday of that week. In such instance, any work performed on the Wednesday preceding the Thursday holiday shall be paid on the Friday of the following week.

(b) When a holiday falls on Friday, the Employer may likewise terminate the week on Tuesday, but in such case, wages at the established rate specified herein shall be paid in cash or check, in the shop or on the job, at or before quitting time on Thursday of that week. In such instance, any work performed on the Wednesday and Thursday preceding the Friday holiday shall be paid on the Friday of the

following week.

(c) The wage rate for payroll weeks when wage increases occur shall be determined by whether the Monday of that payroll week is in the old month or the new month.

SECTION 4. Journeyman and apprentice sheet metal workers who report to work at the direction of the Employer and are not placed to work or who are prevented from continuing to work for any reason, except for unforeseen conditions beyond the Employer's control (excluding snow, rain, and other conditions), shall be paid in the following manner:

(a) Journeyman and apprentice sheet metal workers not placed to work shall receive two (2) hours of wages at the rate (straight time or double time) then and there prevailing. If employed by a decking, siding or roofing contractor, journeyman and apprentice sheet metal workers who qualify under this subsection shall also receive an additional two (2) hours pay from the S.U.B. Plan.

(b) Journeyman and apprentice sheet metal workers who are placed to work but are prevented from continuing work in any hours from 7:30 a.m. to 11:30 a.m. shall receive four (4) hours of wages at the straight time rate then and there prevailing. Further, if the same should occur during such time(s) when the overtime rate is in effect, then the journeyman and apprentice sheet metal worker shall receive wages at the overtime rate for the actual number of hours worked, but in no event shall said journeyman or apprentice be paid for less than three and one-half (3.5) hours of work at the overtime rate.

(c) Journeymen and apprentices who are placed to work after lunch who are prevented from continuing work shall receive seven (7) hours of wages at the straight time wage then and there prevailing. If the same should occur during such time(s) when the overtime rate is in effect, then the journeymen and apprentices shall receive wages for the actual number of hours worked at the overtime rate then and there prevailing.

SECTION 5. When a journeyman sheet metal worker or registered apprentice contracts for or engages for a lump sum to do any of the work covered by this Agreement, his/her membership card if a member of the Union shall be forfeited and surrender demanded by the Union subject to the provisions of the Constitution and Ritual of the Sheet Metal Workers' International Association.

SECTION 6. (a) An Employer having been charged with violating this Article of the Agreement for paying to a journeyman sheet metal worker less than

the prescribed rate of wage shall, on notice, appear before a meeting of the Joint Adjustment Board called to consider the complaint and charges. If upon the submission of conclusive proof of said charges of violation, the Joint Adjustment Board shall find the Employer guilty, an order shall be issued, without undue delay, that the Employer pay in cash to the journey person sheet metal worker involved the difference between the prescribed wage rate and that tendered by the Employer and accepted by the journey person sheet metal worker.

(b) A journey person sheet metal worker violating this Agreement by accepting less than the rate of wages prescribed in this Article of this Agreement shall without undue delay pay as liquidated damages into the Sick Dues Relief Fund of Local Union No. 28 the cash difference between the Agreement wage prescribed and that accepted by the journey person sheet metal worker from the guilty Employer, and be subject to such discipline as provided in the Constitution and Ritual of the Sheet Metal Workers' International Association.

SECTION 7. On new all-air systems, the manufacturing of boxes shall be performed by journey person and apprentice sheet metal workers in the bargaining unit covered by this Agreement at an eighty percent (80%) wage rate.

SECTION 8. An Employer wishing to lay off an employee must notify the Union office no later than 12:00 noon on the day of lay-off, and the Union will maintain a numbered registry for this purpose. The employee is to be paid in full for hours worked and shall receive that pay no later than one-half (1/2) hour before the end of the same day, provided that the employee is on the job site or in the shop. In the event of non-compliance, the Employer has the option to either pay the employee four (4) hours additional pay or retain the employee for the following workday. Employees when discharged or laid off may be paid in full by check for all days worked. In the event an employee is entitled to more than one week's pay, the Employer shall pay same with two (2) checks.

ARTICLE VIII HOURS & HOLIDAYS

SECTION 1. The regular workday shall consist of seven (7) hours labor in the shop or on the job. There shall be a uniform starting time throughout the industry of 7:30 a.m. and the end of the 7 hour day is to be 3:00 p.m. The regular

work week shall consist of five (5) consecutive seven (7) hour days labor in the shop or on the job, beginning with Monday and ending with Friday of each week. Effective August 1, 1999 the starting time may be 7:00 a.m. with mutual agreement between the Union and the Employer. The starting time may be 8:00 a.m. if the contract for a particular job site requires an 8:00 a.m. start time. All full time or part time labor performed during the hours specified herein shall be recognized as regular time and paid for at the regular hourly rates specified in this Agreement.

The lunch period shall start four (4) hours after start of the work day. On job sites where more than one (1) sheet metal Employer is working, there shall be a uniform starting time.

SECTION 2. On alteration/renovation work in the field, the early starting time may be 7:00 a.m. On all renovation work below 59th Street, Manhattan, the early starting time may be 6:30 a.m. unless the regular starting time for that job is 8:00 a.m. Effective February 1, 2000 the aforementioned 6:30 a.m. early start time shall be eliminated/discontinued. It is understood that the purpose of this early start shall be to unload and/or hoist materials or to dig for hangers and supports or to cut holes; and the full workforce at the site shall be used only for this purpose. This early starting time must be reported to the Union, and no other work is to be performed. When there is an early start for the purpose of deliveries and/or digging, all the employees on that particular job need not start early; only those employees required for the deliveries and/or digging.

SECTION 3. Lunch time shall be one-half (1/2) hour between 11:30 a.m. and 12:30 p.m. If hoisting is to be done between 11:30 a.m. and 12:30 p.m., then the lunch period may begin at 11:00 a.m. If the Employer on alteration/renovation work has used a flexible starting time, the said lunch period shall commence four (4) hours after starting time.

SECTION 4. All Saturdays and Sundays shall be recognized as holidays, in addition to the following legal holidays recognized and observed within the territory covered by this Agreement: New Year's Day, Martin Luther King, Jr. Day, President's Day, Memorial Day, July 4th, Labor Day, Columbus Day, Veterans Day, Thanksgiving Day, the day after Thanksgiving Day and Christmas Day. Still further, the Union shall have the right/option to reschedule any of its designated eleven (11) holidays, prior to commencement of the calendar year, with input from the Employer.

SECTION 5. For all work permitted or required outside of the regular work-

ing hours specified in Section 1 of this Article or on holidays specified in Section 1 of this Article or on holidays specified in Section 4 of this Article, double time shall be paid.

SECTION 6. No overtime work shall be performed during the term of this Agreement except in proven emergency situations. The Shop Steward shall report to the office of the Union all requests of the Employer for overtime work and the names of the journeypersons and apprentices working overtime.

SECTION 7. Should a journeyperson sheet metal worker or a registered apprentice leave his work before it is completed without the consent of his Employer, it shall be on his own time and at his own expense.

SECTION 8. High pressure fire dampers required pursuant to Local Law 5 may be installed outside of the regular work hours at a straight time rate with the proviso that a minimum of seven (7) hours work be performed during any one regular work day.

ARTICLE IX SHIFT WORK

The purpose and intent of this provision is to place the sheet metal Employer in a competitive position to secure the maximum hours of employment in the renovation, alteration and retrofit sector of our industry. In addition thereto, this provision shall in times of unemployment provide members of Local Union No. 28 who are unemployed an opportunity to secure employment.

SECTION 1. The following shall apply to Employers who perform work pertaining to shop and/or field work when the job site is located in Nassau/ Suffolk Counties, New York:

(a) Shift work is defined as work that can only be performed outside the regular working hours as set forth in Article VIII, Section 1 of this Agreement. The Employer when confronted with this condition shall receive the approval of the Union, which approval shall not be unreasonably withheld.

(b) Should it be necessary to start a shift at the close of the regular work day, such shift, comprised only of journeypersons and apprentices who have not worked during regular working hours, shall work between 3:30 p.m. and 11:30 p.m. with the customary one-half hour lunch period, and shall be paid at ten percent (10%)

above the established hourly rate. This shall be known as the first shift. The second shift shall be between 11:30 p.m. and 7:30 a.m. under the same conditions, with the exception of wages, which shall be paid at fifteen percent (15%) above the established hourly rate. The parties agree that, when job conditions require on the above shifts, the hours of work may be varied by mutual agreement of the parties. Shift work in the field shall be for a minimum of five (5) consecutive work days starting on a Monday.

SECTION 2. Except as provided in Section I hereinabove, the following provisions shall apply to all Employers:

(a) Shift work in the field is permissible on existing, completed buildings (occupied or previously occupied). For buildings under construction and for buildings to be constructed, the Union shall determine when a building will be considered complete for the purpose of shift work.

(b) Shift work is defined as work that can only be performed outside regular working hours as set forth in Article VIII, Section 1 of this Agreement. The Employer, when confronted with this condition, shall receive the approval of the Union, which approval shall not be unreasonably withheld.

(c) Should it be necessary to start a shift at the close of the regular work day, such shift, comprised only of journeypersons and apprentices who have not worked during regular working hours, shall work between 3:30 p.m. and 11:30 p.m. with the customary one-half hour lunch period, and shall be paid at ten percent (10%) above the established hourly rate. This shall be known as the first shift. The second shift shall be between 11:30 p.m. and 7:30 a.m. under the same conditions, with the exception of wages, which shall be paid at fifteen percent (15%) above the established hourly rate. When job conditions require on the above shifts, the hours of work may be varied by mutual agreement of the parties. Shift work in the field shall be for a minimum of five (5) consecutive work days starting on any day.

(d) If the Union approves that a shift is required, then said shift shall be comprised of a minimum of fifty percent (50%) of the average number of employees of the Employer working at the subject shift area (i.e., shop and/or field) during the three (3) month period prior to said shift or the two (2) week period prior thereto, whichever average number is the largest. It is understood that the number of shift work employees shall increase the Employer's manpower by the stated percentage (i.e., not less than fifty percent (50%) as set forth above).

(e) Shift work in the shop must continue for no fewer than twenty (20) con-

tinuous work days at the same starting time. When job conditions require, the aforementioned number of consecutive work days may be varied by mutual agreement of the parties.

(f) Employees working on shift on Saturdays, Sundays and holidays shall be paid at double time shift differential (i.e. first shift twenty percent (20%), second shift thirty percent (30%). Shift wage rate shall be the basis for all contributions to the Funds.

(g) There shall be a lunch period during each shift conforming to the standard work day.

(h) Shifts shall start at 3:30 p.m., and 11:30 p.m. except if there is one shift, which may start any time outside the regular working hours, provided the starting time remains the same for each day of the shift period.

(i) No shop shall be set up on the job site for shift work, and drafting shall not be done on shift work.

ARTICLE X SHOP STEWARD

SECTION 1. The Shop Steward shall be appointed by the Business Manager and/or Business Agent.

SECTION 2. The Shop Steward shall be a working steward and shall perform the duties of a journeyman sheet metal worker, and shall report any violations of this Agreement to the Business Agent or to the office of the Union.

SECTION 3. The Shop Steward shall not be discriminated against in any manner by the Employer because of his/her activities on behalf of the Union, or discharged for Union activity. Neither shall the Shop Steward be discharged or laid off for any reason prior to the Employer notifying the Business Agent seventy-two (72) hours prior to said proposed layoff or discharge. If the Business Agent disagrees with the discharge, then the Union may, within forty-eight hours, refer the matter to the Joint Adjustment Board, and if not settled there, then the Union may continue its grievance according to the procedures set forth in Article XVI of this Agreement.

SECTION 4. Where four (4) or more journeyman sheet metal workers,

excluding superintendent or foreman, are employed on a job site, the Shop Steward may not be transferred without prior notification to the Business Agent.

SECTION 5. When the Employer of a Shop Steward has six (6) or more journey person sheet metal workers working overtime on a job site, the Shop Steward shall be one of the journeypersons working overtime.

SECTION 6. a. Shop Stewards are to be certified. If the Employer does not have a Union certified member on the job to act as Shop Steward, the Union may have an employee on that job certified. The Union shall not assign a new employee to the job for the purpose of being Shop Steward.

b. On Multi-Employer job sites (all working on parts of the same contract), one Shop Steward shall be selected by the Union from among journeypersons on said job. The Shop Stewards time with each Employer shall be a function of that Employer's portion of the work awarded on the job. All other provisions regarding Shop Stewards in this Agreement shall apply.

c. The aforementioned provisions may be modified by agreement of the Employer and the Business Agent with the consent of the Union and the Association.

SECTION 7. Each signatory Employer is to have a minimum of one (1) certified Shop Steward.

ARTICLE XI TRAVEL

SECTION 1. When employed outside the limits of the seven (7) counties of New York, employees shall provide transportation for themselves which will assure their arrival at the job site at the regular starting time, and they shall remain at the job site until the conclusion of the regular time. The Employer shall reimburse the employee for all tolls, carfare or any other travel expenses incurred in going to or returning from the job site.

SECTION 2. There shall be no travel or board in the seven (7) counties of New York, and there shall be no travel or board within a fifty (50) mile radius of Columbus Circle, Manhattan.

SECTION 3. Fifty (50) miles or over from Columbus Circle, Manhattan, shall be a board zone and shall be paid for at \$45.00 per day, seven (7) days per week. One trip is to be paid for at the start of the job and one trip is to be paid for

at the completion of the job at a rate of forty cents (\$.40) per mile plus straight time traveling wage. When working outside the seven (7) counties of New York, the Employer shall reimburse its employees for tolls and car expenses incurred.

SECTION 4. On all work specified in Article I of this Agreement fabricated and/or assembled by employees within the jurisdiction of the Union or elsewhere for erection and/or installation within the jurisdiction of any other local Union affiliated with Sheet Metal Workers' International Association, whose established wage scale is higher than the hourly wage rates specified in this Agreement, the higher wage scale of the local Union in whose jurisdiction the work is to be erected and/or installed shall prevail and shall be paid by the Employer.

SECTION 5. Except as otherwise provided herein, the Employer agrees that journeyman sheet metal workers hired outside of the territorial jurisdiction of the Union to perform or supervise work outside of said jurisdiction and within the jurisdiction of another local Union affiliated with Sheet Metal Workers' International Association shall receive the wage scale and working conditions of the local Union in whose jurisdiction such work is performed or supervised.

SECTION 6. When sent by the Employer to supervise or perform work specified in Article I of this Agreement outside of the jurisdiction of the Union and within the jurisdiction of another local Union affiliated with Sheet Metal Workers' International Association, journeyman sheet metal workers covered by this Agreement shall be paid at least the established minimum wage scale specified in this Agreement, but in no case less than the established wage scale of the local Union in whose jurisdiction they are employed plus all necessary transportation traveling time, board and expenses while employed in the jurisdiction of any other affiliated local Union, and said Employees shall be governed by the established working rules of said Local Union. The provisions of this section shall also apply to all jobs located where no local Union of the Sheet Metal Workers' International Association has jurisdiction.

SECTION 7. Journeyman sheet metal workers working for Employers in other jurisdictions shall work the regular working hours prevailing in that jurisdiction at the regular hourly rate as prescribed by this Agreement.

SECTION 8. The term "jurisdiction of the Union" as used in Article XI shall mean the five (5) boroughs of New York City, and Nassau/Suffolk Counties, Long Island, New York (referred to as the seven counties of New York).

ARTICLE XII FRINGE BENEFIT FUNDS

A. LOCAL UNION NO. 28 BENEFIT FUNDS

SECTION 1. (a) Commencing with the first payroll following the date hereof, the Employer shall pay to SHEET METAL WORKERS' (LOCAL UNION NO. 28) WELFARE FUND ("Welfare Fund"), five dollars and fifty-six cents (\$5.56) for each hour paid for all employees covered by this Agreement. The contributions of the Employer shall be used to provide group insurance such as life, hospitalization, accident, including prepaid legal services, health and sick benefits and such other forms of group insurance as the said Welfare Fund may wish to provide in addition to administrative costs. The said Welfare Fund shall be administered pursuant to the Agreement and Declaration of Trust, as amended. The Welfare Fund shall provide/pay for an annual physical examination for all eligible participants.

(b) A one time increase of \$2.00 per hour is to be added to the welfare payment of all apprentices in terms 1 through 5 effective August 1, 2002.

SECTION 2. Commencing with the first payroll week following the date hereof, the Employer shall pay to the SHEET METAL WORKERS' (LOCAL UNION NO. 28) VACATION PLAN ("Vacation Plan"), three dollars (\$3.00) for each hour paid for all employees covered by this Agreement. The contributions of the Employers shall be used exclusively to provide paid vacations for eligible employees as provided in the Agreement and Declaration of Trust, as amended.

SECTION 3. Commencing with the first payroll following the date hereof, the Employer shall pay to SHEET METAL WORKERS' (LOCAL UNION NO. 28) SUPPLEMENTAL UNEMPLOYMENT BENEFIT PLAN ("SUB Plan"), forty-five cents (\$.45) for each hour paid for all employees covered by this Agreement to provide weekly benefits as determined by the Trustees to unemployed journeyman and apprentice sheet metal workers covered by this Agreement.

In addition to the foregoing, said SUB Plan shall reimburse employees for time lost from work and/or expenses in obtaining an annual physical examination. The SUB Plan will also pay two (2) hours' wages to those employees who qualify under Article VII, Section 4(a) of this Agreement.

SECTION 4. (a) Commencing with the first payroll following the date hereof, the Employer shall pay thirty-eight cents (\$.38) for each hour paid for all employees covered by this Agreement to SHEET METAL WORKERS' (LOCAL UNION NO. 28) EDUCATION TRUST FUND ("Education Fund") to provide for the establishment of standards and subsidies for the improvement of the proficiency, skill and ability of apprentice and journeyman sheet metal workers, and further to provide for the education of such apprentices and journeyman sheet metal workers now or hereafter members of the collective bargaining unit, and to provide such appropriate educational criteria and mechanical and scholastic attainments, greater skill and perfection in other and expanded fields to which such skills may be adapted and utilized all to the benefit of such apprentices and journeyman sheet metal workers.

(b) If the Associations and the Union agree that additional funding is required for the Education Fund, the parties shall contribute additional equal sums up to a total of three cents (\$.03) from the Union and three cents (\$.03) from the Employer.

SECTION 5. Commencing with the first payroll following the date hereof, the Employer shall pay five dollars and twenty-five cents (\$5.25) for each hour paid for all employees covered by this Agreement to the SHEET METAL WORKERS' (LOCAL UNION NO. 28) ANNUITY TRUST FUND ("Annuity Fund"), which shall be for the purpose of paying members of the Union termination benefits in the event of disability, severance of employment or any other basis prescribed by the Trustees and which will be on a vested basis under regulations established by the Trustees of said Fund.

SECTION 6. Commencing with the first payroll following the date hereof, the Employer shall pay to the SHEET METAL WORKERS' (LOCAL UNION NO. 28) JOINT SCHOLARSHIP FUND ("Scholarship Fund") two cents (\$.02) for each hour paid for all employees covered by this Agreement. Scholarships are to be awarded under a competitive system, and under the regulations established by the Trustees of said Fund.

SECTION 7. Commencing with the first payroll following the date hereof, the Employer shall pay to the JOINT LABOR MANAGEMENT COMMITTEE AND TRUST ("JLM") seventy-seven cents (\$.77) for each hour paid for all employees covered by this Agreement. The contributions shall be for the purpose of protection and preservation of the work and jurisdiction covered in this agreement.

SECTION 8. Commencing with the first payroll following the date here-of, the Employer shall pay to the Sheet Metal Workers' Local 28 Pension Fund, one dollar and fifty-three cents (\$1.53) for each hour paid for all employees covered by this Agreement; in addition thereto, the Employer shall pay to the Local 28 Pension Fund an additional four percent (4%) of each wage increment commencing August 1, 2002 and thereafter.

The Agreement and Declaration Trust establishing the Sheet Metal Workers Local 28 Pension Fund as amended and the Restatement of the Local 28 Pension Plan as amended from time to time are incorporated herein by reference and adopted by the Employer.

SECTION 9. (a) Each Employer shall furnish a surety bond to the Trustees of the several Local Union No. 28 fringe benefit funds and of any Local Union No. 28 jointly administered funds which may hereafter be established in order to secure the payments of contributions to said benefit funds provided for in this Agreement. Each Employer is required to furnish a bond in the amount of three thousand dollars (\$3,000.00) per employee. In the event an Employer's manpower increases then said Employer shall be required to furnish a greater bond or cash deposit in accordance with the foregoing. The amount of manpower is to be determined by taking the highest number of sheet metal journeypersons and apprentices employed by the Employer for any three (3) month period between January 1, 2002 and July 31, 2002.

A ventilation shop must furnish a minimum bond of twenty thousand dollars (\$20,000.00); in the event an Employer becomes delinquent in its payment of contributions to the several Local Union No. 28 fringe benefit funds its minimum bond shall immediately be increased to forty thousand dollars (\$40,000.00).

(b) An Employer having a shop and/or address outside of the seven counties of New York shall furnish a surety bond with the Trustees as to all contributions for hours paid on job sites within the seven counties of New York in such amounts as set forth above or their cash equivalency. Coverage under said surety bond shall be limited to Local Union No. 28 Trust Funds.

SECTION 10. The Collective Bargaining Agreement shall become null and void with regard to any Employer who does not meet the bond and/or cash deposit requirements of the Collective Bargaining Agreement.

SECTION 11. The Employer shall be required to make payment at a double time rate to the respective Local No. 28 WELFARE FUND, VACATION

PLAN, SUB PLAN, ANNUITY FUND, EDUCATION FUND, SCHOLARSHIP FUND and JOINT LABOR MANAGEMENT FUND on all overtime hours worked and holiday hours worked.

SECTION 12. An Employer may make payment of all fringe benefit contributions with a single check.

SECTION 13. All contributions to the SHEET METAL WORKERS (LOCAL UNION NO. 28) FUNDS and PLANS shall be made weekly to be mailed on the same day wages shall be due.

SECTION 14. All contributions on apprentices shall be subject to further allocation and adjustment by the Union.

SECTION 15. All contribution hourly rates shall be rounded off to the nearest cent.

SECTION 16. All reasonable costs, fees and disbursements incurred in the collection of delinquencies shall be paid by the delinquent Employer.

SECTION 17. All delinquent contributions shall bear interest of two percent (2%) per month, excluding interest on arrears in reconciliation, which are ten percent (10%) or less. There shall be a five (5) day grace period before the interest shall commence to accrue. The Employer shall receive written notice of delinquency. Interest shall run from the end of the grace period. In addition to the foregoing, all delinquent Employers shall be charged with liquidated damages of one percent (1%) per month on the unpaid contributions.

SECTION 18. Each Employer shall submit a reconciliation report to the Local No. 28 Benefit Funds by the twentieth of the month following the month when covered employment was performed. Said reconciliation report form shall be furnished to the Employer by Local Union No. 28's Benefit Funds. Failure to file said report shall constitute a violation of the Employer's obligation under this Agreement and, among other available remedies, shall be subject to Section 16 above.

SECTION 19. The Union shall have the right to withdraw members from the Employer, in addition to all rights and remedies of the Union and Trustees, after a thirty (30) day delinquency in the payment of weekly contributions or the submission of monthly reconciliation reports, and the Union may exercise this right upon seventy-two (72) hours notice by mailgram, telegram, certified mail or facsimile transmission. The Union must withdraw members from the Employer after a six (6) week delinquency. The Union shall have the right to take other additional steps with regard to delinquent Employers as recommended by a joint management

and labor committee.

SECTION 20. The Employer shall make available to the respective LOCAL UNION NO. 28 BENEFIT FUNDS and INDUSTRY PROMOTION FUND any and all records of the covered employees which any of such Funds may require in connection with its sound and efficient operation.

SECTION 21. (a) The Employer agrees to be bound by the provisions of the Agreement and Declaration of Trust governing the various Trust Funds of Local Union No. 28 Benefit Funds, and the interpretations thereof by the respective Board of Trustees of the Funds, as same may be amended from time to time, and hereby acknowledge that such trust documents are incorporated herein by reference and are adopted by the Employer.

(b) Employer contributions are considered assets of the respective Funds and title to all monies paid into and/or due and owing said Funds shall be vested in and remain exclusively in the Trustees of the respective funds. The Employer shall have no legal or equitable right, title or interest in or to any sum paid by or due from the Employer.

SECTION 22. The Union shall have the option to create an additional Legal Taft-Hartley fund that is permissible under federal law.

B. NATIONAL BENEFIT FUNDS

SECTION 23. (a) Commencing with the first payroll week following the date hereof, the Employer shall pay to the SHEET METAL WORKERS' NATIONAL PENSION FUND ("Pension Fund"), five dollars and ninety-nine cents (\$5.99) for each hour paid or part of an hour for which an employee is covered by the Collective Bargaining Agreement between the Employer and the Union. Contributions are required for vacation time, sickness absences, and other hours for which payment is made to the employee.

(b) Contributions shall be paid on behalf of an employee starting with the employee's first day of employment in a job classification covered by the Collective Bargaining Agreement.

(c) The Agreement and Declaration of Trust establishing the Pension Fund is incorporated herein by reference, and thereby the Employer adopts the provisions of the Trust Agreement.

(d) It is agreed that all contributions shall be made at such time and in such

manner as the Trustees require. The Trustees shall have the authority to have their auditor or an independent Certified Public Accountant audit the payroll and wage records of the Employer for the purpose of determining the accuracy of contributions made to the Pension Fund. If the audit reveals that inaccurate contributions or insufficient contributions have been made, the Employer agrees to pay all accountants' fees incurred in making the audit not to exceed the extent of its delinquency, and also all legal fees and costs incurred collecting the delinquency.

(e) If an Employer's work force did not perform any covered employment within a particular month, a remittance report shall be filed on the twentieth day of the following month indicating that no covered employment was performed. Failure to do so shall subject the Employer to liability for all fees and costs resulting from its failure to file such a report or \$100.00, whichever is greater.

SECTION 24. Commencing with the first payroll following the date hereof, the Employer shall pay one dollar and seventy-eight cents (\$1.78) to the NATIONAL STABILIZATION AGREEMENT FOR THE SHEET METAL INDUSTRY ("SASMI Fund") for each hour paid for all employees covered by this Agreement. The contributions of the Employer shall be used to provide unemployment benefits in periods of reduced work opportunities, which cause periods of unemployment.

SECTION 25. Commencing with the first payroll following the date hereof, the Employer shall pay twelve cents (\$.12) for each hour paid for all employees covered by this Agreement to the International Training Institute ("ITI"). The contributions of the Employer shall be used to provide subsidies for the improvement of the skill and ability of apprentice and journeyman sheet metal workers.

SECTION 26. Commencing with the first payroll following the date hereof, the Employer shall pay to the National Energy Management Institute ("NEMI") three cents (\$.03) for each hour paid for all employees covered by this Agreement.

SECTION 27. Commencing with the first payroll following the date hereof, the Employer shall pay to Sheet Metal Workers Occupational Health Institute and Trust ("SMOHIT") two cents (\$.02) for each hour paid for all employees covered by this Agreement.

SECTION 28. (a) The Employer agrees to be bound by the provisions of the Agreement and Declaration of Trust governing the various National Benefit Funds, and the interpretations thereof by the respective Board of Trustees of the Funds, as same may be amended from time to time, and hereby acknowledge that

such trust documents are incorporated herein by reference and are adopted by the Employer.

(b) Employer contributions are considered assets of the respective Funds and title to all monies paid into and/or due and owing said Funds shall be vested in and remain exclusively in the Trustees of the respective funds. The Employer shall have no legal or equitable right, title or interest in or to any sum paid by or due from the Employer.

SECTION 29. The Union shall have the right to reopen the Collective Bargaining Agreement for the sole purpose of discussing a bonding requirement for the National Benefit Funds.

SECTION 30. The Employer shall submit a remittance report and the required contributions to the NATIONAL BENEFIT FUNDS by the twentieth of the month following the month when covered employment was performed. Failure to file said report with the required contributions adopted hereinabove shall constitute a delinquency in violation of the Employer's obligations under this Agreement. The Trustees and/or Directors of the various National Benefit Funds may take whatever steps they deem necessary, including legal action to collect such delinquent payments and provision of the Agreement notwithstanding.

If delinquent, the Employer agrees to pay the interest, liquidated damages, attorney's fees and costs as provided in the respective Trust Agreement.

SECTION 31. The Union shall have the right to withdraw members from the Employer, in addition to all rights and remedies of the Union and Trustees, after a delinquency in the payment of contributions or the submission of monthly remittance reports to the NATIONAL BENEFIT FUNDS, and the Union may exercise this right upon seventy-two (72) hours notice by mailgram, telegram, certified mail or facsimile transmission. The Union shall have the right to take other additional steps with regard to delinquent Employers as recommended by National Trustees.

SECTION 32. The Employer shall make available to the NATIONAL BENEFIT FUNDS any and all records of the covered employees which any of such Funds may require in connection with its sound and efficient operation.

SECTION 33. The Employer shall be required to make payment at double time rates to the respective NATIONAL BENEFIT FUNDS on all overtime hours worked and holiday hours worked.

C. COLLECTION

SECTION 34. The Employer shall submit monthly remittance reports to include all Local Union No. 28 and National Benefit Funds to the Administrator of the Local Union No. 28 Benefit Funds, Mineola, New York. Said submission shall be made together with a single check made payable to the "Sheet Metal Workers' National Benefit Funds" which will include all required contributions to the National Benefit Funds. Said remittance report form shall be furnished to the Employer by the Administrator of the Local Union No. 28 Benefit Funds.

Local Union No. 28 Benefit Funds' contribution shall continue to be made weekly to be mailed to the Local Union No. 28 Benefit Funds' Administrator on the same day wages are due.

SECTION 35. All other provisions set forth in this Article XII shall continue to be in full force and effect after the effective date stated hereinabove.

ARTICLE XIII PROMOTION FUNDS

SECTION 1. (a) The Employer shall contribute to a Sheet Metal Industry Promotion Fund Escrow Account, created by the Trustees of the Sheet Metal Industry Promotion Fund of New York City and the Sheet Metal Industry Promotion Fund of Nassau and Suffolk Counties, amounts computed by multiplying the total number of hours paid to journey person and apprentice sheet metal workers by seventy cents (\$.70) per hour. Reports shall accompany each remittance on forms as required by the Trustees of the Fund. Contributions by Employers shall be made weekly, mailed on the same day wages are due, and for the same period. The monies collected in the aforementioned Escrow Account shall be disbursed to the Sheet Metal Industry Promotion Fund of New York City and the Sheet Metal Industry Promotion Fund of Nassau and Suffolk Counties in accordance with procedures adopted by the Trustees of the respective Promotion Funds. All reasonable costs, fees and disbursements incurred in collection of delinquencies shall be paid by delinquent Employers. All delinquent contributions shall bear interest of two percent (2%) per month, excluding interest on arrears in reconciliation,

which are ten percent (10%) or less. There shall be a five (5) day grace period before the interest shall commence to accrue. The Employer shall receive written notice of the delinquency.

(b) The contribution rate per hour may be adjusted at the sole discretion of the Employer Associations.

SECTION 2. The Industry Promotion Fund shall be used to promote the welfare of the sheet metal industry within the city of New York and Nassau and Suffolk Counties; and, more specifically, to make known the jurisdiction of the industry and to promote the programs of industry, education, training, administration of Collective Bargaining Agreements, and research and promotion of sheet metal products; to stabilize and improve Employer-Union relations; to promote, support and improve the training and employment opportunities of employees; and to disseminate to general contractors, architects, engineers and owners information about the kind, quality and merits of the work done by the industry; to make public the terms and conditions of this Agreement in order to avoid grievances and jurisdictional disputes; and to provide expanded opportunities for employment of journeyman sheet metal workers.

SECTION 3. The Sheet Metal Industry Promotion Fund of New York City shall be administered by Trustees appointed solely by the Sheet Metal and Air Conditioning Contractors Association of New York City, Inc. The Sheet Metal Industry Promotion Fund of Nassau and Suffolk Counties shall be administered by Trustees appointed solely by the Sheet Metal and Air Conditioning Contractors National Association of Nassau and Suffolk Counties, Inc. Representatives of the respective Industry Promotion Funds shall meet with representatives of the Union to establish liaison at least bimonthly. The Industry Promotion Fund of New York City shall be administered pursuant to the Declaration of Trust dated April 7, 1970, and any amendments thereto. The Industry Promotion Fund of Nassau and Suffolk Counties shall be administered pursuant to the Declaration of Trust dated October 1, 1969, and any amendments thereto.

SECTION 4. The Industry Promotion Fund of New York City shall provide up to the sum of fifty thousand dollars (\$50,000) per year for the purpose of education and promotion of sheet metal informational material, as well as for securing and disseminating certain industry and project information to all Employers. The Union shall participate in the subject program as to the designation of personnel, allocation of funds and the formulation and administration of same.

SECTION 5. There shall be established a program to provide paramedical training for a fixed number of journeypersons each year. This training shall take place outside of the regular work hours and the cost of the training program shall be paid by the Industry Promotion Fund of New York City.

ARTICLE XIV WORK RULES

SECTION 1. Journeyperson sheet metal workers and registered apprentices covered by this Agreement shall provide for themselves all necessary hand tools.

SECTION 2. Journeyperson sheet metal workers and registered apprentices covered by this Agreement shall not be permitted or required as a condition of employment to furnish the use of an automobile or other conveyance to transport employees, tools, equipment or materials from shop to job, from job to job, or from job to shop; facilities for such transportation shall be provided by the Employer. This provision shall not restrict the use of an automobile or other conveyance to transport its owner and personal tools from home to shop or job at starting time or from job to home at quitting time.

SECTION 3. When employed in a shop or on a job within the limits of the seven counties of New York, employees shall be governed by the regular working hours specified herein and shall provide for themselves necessary transportation within the said limits from home to shop or job at starting time and from shop or job to home at quitting time, and the Employer shall provide or pay for all necessary additional transportation during working hours.

SECTION 4. Employees shall be responsible for the transportation of their hand tools on their own time when being transferred from one job to another after completion of the work day.

SECTION 5. If an Employer receives a job or contract for installation and/or fabrication of sheet metal work, then such job shall be fabricated and/or installed with plans drawn by journeyperson or apprentice sheet metal workers.

SECTION 6. Drawings for all standardized items shall be used for fabrication by journeyperson sheet metal workers regardless of who has prepared such drawings.

SECTION 7. All drawings prepared for fabrication and installation shall not

be less than three-eighths inch (3/8") scale except in those instances where the simplicity of the design shall permit the use of a lesser scale. In no event, however, shall a three-eighths inch (3/8") scale be required for:

- Insert drawings
- Hole location drawings
- Equipment location drawings
- In-between connection drawings
- Final connection drawings

SECTION 8. All duct drawings, background drawings, and revisions to drawings made by journeyman sheet metal workers shall bear the names and I.A. numbers of the journeymen making said drawings.

SECTION 9. Any drawings, floor lay-outs, fan and/or pump or terminal units (air and water), fan data or outlet report forms that are required by the Employer for testing and balancing shall be prepared by sheet metal journeymen or apprentices in the bargaining unit covered by this Agreement. Any existing plans, layouts or sepias furnished by the owner, architect, or engineer, or prepared by journeymen or apprentices for other purposes, shall be used for testing and balancing. Any typing or duplicating may be done by office personnel. Any instrument or device and method of testing and balancing may be used if approved by the engineer or approving authority. The work shall be deemed complete when accepted by the engineer or approving authority.

SECTION 10. Within one hundred fifty (150) miles of New York City, any job that is sketched by Local Union No. 28 must be fabricated by Local Union No. 28.

SECTION 11. When a job is located within the seven counties of New York and said job is a joint venture between an Employer located within the seven counties of New York and an Employer located outside the seven counties of New York, the sketching and fabricating of said job must be performed within the seven counties.

SECTION 12. The amount of work that a member of the Union may perform shall not be restricted by the Union, nor by the representatives, officers or members of the Union; nor shall the use of machinery, tools, appliances or methods be restricted or interfered with. There shall be unrestricted use of ratchet wrenches if supplied by the Employer. It is understood and agreed that where such tools and equipment are used to perform work previously performed by jour-

neyperson sheet metal workers and registered apprentices, such tools and equipment shall be operated by journeyperson sheet metal workers and registered apprentices.

SECTION 13. Duct lifts shall be limited in use as follows:

(a) They shall be operated solely by sheet metal journeypersons and apprentices in the bargaining unit covered by this Agreement;

(b) Duct lifts shall never be used as a scaffold for supporting employees;

(c) There shall be two (2) employees per duct lift, except there may be two (2) employees per set of two (2) duct lifts used in the same lifting operation, limited to twenty (20) linear feet. Any additional duct lifts used in the same lifting operation shall require two (2) employees each;

(d) Duct lifts shall be limited in use to the erecting of 10-12 gauge metal smoke breechings, double-walled casings, double-walled ducts, all types of units and any other duct work not to exceed the length of twenty (20) linear feet being raised during any one lift;

(e) Use of duct lifts will not be abused.

SECTION 14. Powder-actuated guns may be used only in accordance with the rules and regulations of the federal Occupational Safety and Health Administration, and only by persons who have first received appropriate training in the use and safety thereof.

SECTION 15. Any type of hoisting device may be used at the discretion of the Employer. The load per lift shall be limited to the load that can presently be lifted on a platform used for lifting dry wall sheets. Nets, containers, etc. must be loaded and unloaded by journeyperson and apprentice sheet metal workers in the bargaining unit covered by this Agreement. Regular past practices of packaging and use of pallets and skids may be continued.

SECTION 16. The Employer shall be required to accept an entire job, namely, the sketching, fabrication and installation, except under the following circumstances:

(a) When the item it is being asked to fabricate is not normally fabricated by its customer;

(b) When the Employer is a manufacturing company in signed agreement with Local Union No. 28.

SECTION 17. In accordance with existing or subsequently enacted federal, state or local law, and to ensure the demands of work preservation and job

opportunities available to sheet metal workers, the Union shall have the right to withdraw manpower, upon fifteen (15) days' written notice, from an Employer on a job if the following items contained in Division 15 of the specifications are not provided in accordance with this Collective Bargaining Agreement: dampers, VAV'S, air outlets, troffers, soundtraps, functional louvers, installation of duct reinforcements and seismic bracing.

SECTION 18. (a) Employers must report to the Union all jobs undertaken on the forms provided by the Union, which shall contain the following information:

1. Description of work
2. Job name and location
3. General contractor
4. Mechanical contractor
5. Sheet metal contractor

(b) Mandatory job reports are to be submitted to the Union and the respective Promotion Fund where the work is being performed by every drafting department/section. The report among other items shall include therein testing and balancing contractors assigned to perform the work.

(c) Employers who do testing and balancing must submit Testing and Balancing Job Report Forms. The forms will be supplied to the Employer by the Union. The completed form is to be submitted to the office of the Joint Labor Management Committee and Trust.

SECTION 19. The Employer shall carry insurance or be self-insured to safeguard all employees against loss of tools and clothing in the shop or on the job site due to robbery or fire. The limit of the coverage for each loss shall be four hundred dollars (\$400.00). Payment shall be made within two (2) weeks of submission of authenticated list.

SECTION 20. The Employer shall provide a suitable heated shanty on all jobs employing four (4) or more journeymen and apprentices for twenty (20) days or more.

SECTION 21. The Employer is to have the company name permanently affixed on all trucks.

SECTION 22. COMPUTER

(a) All computer terminals and/or work stations with machinery for the drawing, fabrication, erection, and testing, adjusting and balancing of any work formerly

drawn, fabricated, erected and tested, adjusted and balanced by Local Union No. 28 sheet metal journeypersons and apprentices shall be operated by Local Union No. 28 sheet metal building trades journeypersons and apprentices.

(b) All drawings (whether produced by hand or on computer) required for fabrication and erection of all work within the jurisdiction of the bargaining unit covered by this Agreement, as stated in Article I, Section 1, shall be done by Local Union No. 28 sheet metal building trades journeypersons and apprentices.

(c) All work necessary for the completion of said drawings, including but not limited to architectural, structural, and mechanical backgrounds for duct work drawings, must be drawn (either by hand or on computer) by Local Union No. 28 sheet metal building trades journeypersons and apprentices.

(d) No disk, tape or other transfer medium including but not limited to modems and scanners may be used to transfer all or any part of a drawing to the computer or computers of any Employer unless said disk, tape or other transfer medium has been produced by Local Union No. 28 sheet metal building trades journeypersons and apprentices. Employers may accept disks from others for the purpose of trade coordination only.

(e) For a period of one (1) year from the start of this Agreement, architectural and structural backgrounds may be transferred on computer disks and utilized as backgrounds for duct work drawings for public works jobs and Target Agreement approved jobs. After the one (1) year, this matter will be reviewed by a joint management and labor committee with regard to its impact on providing additional work for the sheet metal industry. This provision may be withdrawn by mutual consent of the parties.

(f) There shall be no restrictions on the use of digitizers by sheet metal journeyperson and apprentice draftspersons.

(g) Plotters and/or printers may be used to produce drawings and labels upon completion of work by sheet metal building trades journeypersons and apprentices. Plotters and/or printers shall be permitted to run without the presence of Union personnel.

(h) During the duration of a job, a computer disk of duct work may be utilized only by Employers who are part of the bargaining unit.

(i) All trade coordination (whether done by hand on a composite drawing or on computer) must be done by Local Union No. 28 sheet metal building trades journeypersons and apprentices.

(j) The first person trained on computerized equipment shall be a journeyperson. Apprentices may be trained on said equipment under Joint Apprenticeship Committee guidelines. When an Employer conducts computer training for its draftspersons not receiving pay, then the Employer shall be obligated to offer said training to all of its drafting employees.

(k) All computer burned or fabrication labels or bar-scan labels shall bear an identifying mark indicating the name of the shop fabricating the duct work. This shall apply only where a label is utilized, at the Employer's discretion, and is computer generated.

(l) Architectural and structural backgrounds may be transferred on a computer disk and utilized for background drawings if the drawings are completed on CAD. Effective August 1, 1999, for a six (6) month period, all the drawings on a particular project need not be drawn on CAD. If the Employer has a complete CAD operation, and if some of the drawings for that job are drawn on CAD, then some drawings for that job may be drawn with pencil. Any required changes or modifications to the backgrounds will be made by LOCAL UNION NO. 28 members except those changes provided on disk by the architect.

SECTION 23. All testing, adjusting and balancing report forms and drawings made or marked up by a journeyperson sheet metal worker shall bear the name and I.A. number of the journeyperson sheet metal worker making said reports and marking up said drawings.

ARTICLE XV MISCELLANEOUS

SECTION 1. If any Article or any Section of any Article, or any provision of any Section, or any combination of any provisions of this Agreement be rendered or declared illegal by reason of any existing or subsequently enacted federal, state or local law, or by a decree of a court of competent jurisdiction, such invalidation of such part or portion of this Agreement, and all remaining provisions shall continue to be operating and binding on the parties hereto.

SECTION 2. A joint committee consisting of representatives of the Employers and the Union has been established for the following purposes:

(a) to explore market retention, market recovery and market growth in the

areas of residential work, light commercial and industrial work, public and utility work, energy management, energy retrofit, indoor air quality, system commissioning, and HVAC service work;

(b) to explore and promote the direct assignment/award of sheet metal work from the owner or general contractor to the sheet metal contractor;

(c) to discuss the problems of the roofing sheet metal industry with the authority to negotiate a separate addendum for these Employers;

(d) to establish a jointly-run safety committee.

(e) to develop a market recovery program under the Target Agreement, and to discuss provisions such as Resolution 78 which will allow the Employers to regain work lost to non-union contractors.

SECTION 3. When an Employer has a dispute with its customer and either a lien is filed or litigation commenced by said Employer, then the Union may withdraw journeypersons and apprentices from any other Employer seeking to work on that contract until such time as the Union determines that all wages and fringes have been paid by all parties involved.

SECTION 4. Any Employer not a member of the SHEET METAL AND AIR CONDITIONING CONTRACTORS ASSOCIATION OF NEW YORK CITY, INC., or SMACNA OF LONG ISLAND, INC. may receive the benefits and assume the obligations of this Agreement by and with the Union by signing an exact copy of this Agreement.

SECTION 5. The Union agrees that it will not enter into an Agreement with any Employer containing more favorable conditions than those agreed to in the current Agreement. Should it be shown that more favorable conditions prevail, then the more favorable conditions or wages shall apply to all signatories to this Agreement.

The foregoing provision shall not be applicable to production/manufacturing agreements wherein the Union is a signatory and/or party in interest. It is understood that any of said agreements shall be offered to the Employer for the work covered and described in said agreements. It is also understood that said production/manufacturing work shall be performed in separate quarters from any building trades construction work.

SECTION 6. The Employer, upon written authorization from the employee, shall deduct from wages three cents (\$.03) per hour and remit same to the Local Union No. 28 Political Action League. The Union has a right to reallocate as it

sees fit. Contributions to the Political Action League are not deductible for Federal Income Tax purposes.

SECTION 7. The Employer shall provide Statutory or State Disability coverage for its employees. If the rate of such coverage at any time during the term of the Agreement exceeds twice the current rate, then the employees will pay the cost beyond twice the current rate.

SECTION 8. The Employer and the Union mutually agree there shall be no discrimination of any member of the Union in connection with union activities, race, nationality, religion, gender, age or marital status by any person in the employ of the employer.

ARTICLE XVI GRIEVANCE PROCEDURE

A. JOB SITE AND/OR WORK PERFORMED IN THE CITY OF NEW YORK

SECTION 1. Any and all complaints, disputes, claims, differences and/or grievances arising out of or relating to the interpretation or application of the provisions of this Agreement shall be settled, adjusted and disposed of in the following manner:

(a) Between the Employer directly involved and the duly authorized representative of the Union.

(b) Between the Business Manager and the Association's official or representative.

(c) Grievances not settled in accordance with (a) or (b) above shall be referred to a Joint Adjustment Board consisting of five (5) representatives from the Sheet Metal and Air Conditioning Contractors Association of New York City and SMACNA of Long Island and five (5) representatives from the Union plus the respective attorney for each, whose decision shall be final and binding. Prior written notice of fourteen (14) days shall be required before a matter is referred to the Joint Adjustment Board. Any deadlocked Joint Adjustment Board that is not taken to arbitration within seven (7) working days shall be considered withdrawn.

(d) Grievances not resolved under procedure described in (c) above because

of deadlock or otherwise shall be referred to arbitration as set forth in Section 2 of this Article XVI

SECTION 2. Arbitration shall be had in accordance with the Labor Tribunal Rules of the American Arbitration Association. All cases shall be heard in chronological order within seven (7) calendar days from the date either party requests arbitration. Any group or series of cases related in substance or time may be submitted for arbitration to one Arbitrator at the same time.

SECTION 3. Parties shall share the cost of arbitration equally.

SECTION 4. Arbitrator's award shall be final, binding and conclusive upon the parties and employees for all purposes.

SECTION 5. The Arbitrator shall have full power and authority to determine all complaints, disputes, claims differences and grievances in accordance with the terms of the Collective Bargaining Agreement signed by the parties and to award such remedy or relief as is deemed reasonable and proper.

SECTION 6. There shall be an expedited hearing before the Arbitrator within three (3) working days of disagreement in connection with the proposed layoff, discharge or termination of a Shop Steward.

SECTION 7. (a) Upon the failure on the part of either party to comply with the Arbitrator's award, the other party, after three (3) working days, shall be released from the "no strike-no lock-out" provision, as the case may be.

(b) Upon the failure of a party to comply with the award, the same Arbitrator who heard the original matter must meet within three (3) working days of a request to determine whether or not there has been compliance. If the Arbitrator finds non-compliance, he must make an award providing for liquidated damages in the sum of one thousand dollars (\$1,000.00) per day commencing with the third working day following the issuance of the second award.

SECTION 8. It is agreed that funds collected by the Joint Adjustment Board as fines, awards, or other compensation, may be used by the Sheet Metal Workers' Local Union No. 28 Education Fund to fund educational projects upon recommendation to and approval of the Joint Adjustment Board.

SECTION 9. It is understood and agreed that in the event an Employer is unsuccessful in securing such work of a nature to be determined to be lower than No. 10 U.S. Gauge, such a matter should not be construed to alter, modify, amend, change or apply to any and all work historically, traditionally and customarily performed by journeyman and apprentice sheet metal workers in the collective

bargaining unit in accordance with the Collective Bargaining Agreement.

SECTION 10. There shall be no strike or lock-out at any time during the term of this agreement except as provided for in Section 7(a).

B. JOB SITE AND/OR WORK PERFORMED IN NASSAU /SUFFOLK COUNTIES

SECTION 1. Grievances of the Employer or the Union arising out of interpretation of this Agreement shall be settled between the Employer directly involved and the duly authorized representative of the Union, if possible. The Employer directly involved may have the Association present to act as his representative.

SECTION 2. Grievances not settled in accordance with Section 1 shall be referred to a Joint Adjustment Board consisting of five (5) union representatives and five (5) representatives of the two Associations plus the respective attorney for each, whose decision shall be final and binding. Prior written notice of fourteen (14) days shall be required before a matter is referred to the Joint Adjustment Board.

SECTION 3. Grievances not disposed of under the procedure prescribed in Section 2 because of a deadlock or failure of such Board to act may be appealed jointly or by either party to a Panel consisting of one (1) representative appointed by the General President of the Sheet Metal Workers' International Association and one (1) representative appointed by the Chairman of the Labor Relations Committee of the Sheet Metal and Air Conditioning Contractors National Association, Inc. Appeals on behalf of employees shall be mailed to the General Secretary-Treasurer of the Sheet Metal Workers' International Association, and those on behalf of an Employer mailed to the Secretary of the Labor Committee of the Sheet Metal and Air Conditioning Contractors' National Association, Inc. Joint appeals shall be mailed to the Secretaries of both associations. Notice of appeal to the Panel shall be given within thirty (30) days after termination of the procedures prescribed in Section 2. Such Panel shall meet promptly, but in no event more than fourteen (14) calendar days following receipt of such appeal, unless such time is extended by mutual agreement of the Panel members. Except in the case of deadlock, the decision of the Panel shall be final and binding.

Notwithstanding the provisions of paragraph 1 of this Section, a contractor who was not a party to the labor agreement of the area in which the work in dis-

pute is performed may appeal the decision of the Joint Adjustment Board, including a unanimous decision, and request a Panel hearing as set forth in Section 3, providing such appeal is approved by both the Chairman of the Labor Relations Committee of the Sheet Metal and Air Conditioning Contractors' National Association, Inc. and by the General President of the Sheet Metal Workers' International Association.

SECTION 4. Grievances not settled as provided in Section 3 may be appealed jointly or by either party to the National Joint Adjustment Board, as established by the Sheet Metal Workers' International Association and by the Sheet Metal and Air Conditioning Contractors' National Association, Inc. Submission shall be made and decisions rendered under such procedures as may be prescribed by such Board from time to time, and mutually approved by the parties creating it. Copies of the procedures shall be available from, and submissions of grievances may be made, to either the General-Secretary Treasurer of the

Sheet Metal Workers' International Association or to the Secretary of the Labor Committee of the Sheet Metal and Air Conditioning Contractors' National Association, Inc. Submissions on appeal to the National Joint Adjustment Board shall be made thirty (30) days after termination of the procedures described in Section 3.1.

SECTION 5. A Joint Adjustment Board, Panel and the National Joint Adjustment Board are empowered to render such decisions and grant such relief to either party as they deem necessary and proper, including awards of damages or other compensation, and if it is believed warranted, to direct that the involved Agreement and any other agreement or agreements between the Employer and any other Local Union affiliated with the Sheet Metal Workers' International Association be canceled, provided that any decision of a Joint Adjustment Board directing cancellation of an agreement or agreements may be appealed by the affected Employer or Local Union as a matter of right directly to the National Joint Adjustment Board.

SECTION 6. In the event any party fails or refuses to comply with any decision of a Joint Adjustment Board or Panel without appeal, or any decision of the National Joint Adjustment Board within thirty (30) days after notice thereof, a Joint Adjustment Board, Panel or any party to the dispute may, in addition to any other legal remedies which may be available to the parties, request the National Joint Adjustment Board to cancel the involved agreement and any other agreements be-

tween the involved Employer and other Local Unions affiliated with the Sheet Metal Workers' International Association. Unless otherwise decided by unanimous vote, the National Joint Adjustment Board shall cancel such agreements if it finds the involved party to be in non-compliance with the decision in question. Requests for the Board's services shall be made in the same manner and in the same form as other appeals to the National Joint Adjustment Board, and the procedure followed shall be the same except that any intermediate step or steps shall be omitted and the request made directly to the National Joint Adjustment Board.

SECTION 7. Failure to exercise the right of appeal at any step thereof within the time limit provided therefor shall void any right of appeal applicable to the facts and remedies of the grievances involved. There shall be no cessation of work by strike or lock-out during the pendency of the procedures provided for herein. Except in the case of deadlock, the decision of the National Joint Adjustment Board shall be final and binding.

SECTION 8. It is understood and agreed that in the event an Employer is unsuccessful in securing such work of a nature to be determined to be lower than No. 10 U.S. Gauge, such a matter should not be considered a dispute, grievance and/or violation of this Agreement. This provision shall not be construed to alter, modify, amend, change and/or apply to any and all work, historically, traditionally, and customarily performed by journey person and/or apprentice sheet metal workers in the collective bargaining unit in accordance with the Collective Bargaining Agreement.

SECTION 9. It is agreed that funds collected by the Joint Adjustment Board as fines, awards, or other compensation, may be used by the Sheet Metal Workers' Local Union No. 28 Education Fund to fund educational projects upon recommendation to and approval of the Joint Adjustment Board.

ARTICLE XVII

TERM

This Agreement and attachments hereto shall become effective as of the first day of August, 2002, and remain in full force and effect until the 31st day of July, 2005, and shall continue in force from year to year thereafter unless written notice of reopening is given no fewer than ninety (90) days prior to the expiration date.

In the event such notice of reopening is served, this Agreement shall continue in force and effect until conferences relating thereto have been terminated by either party.

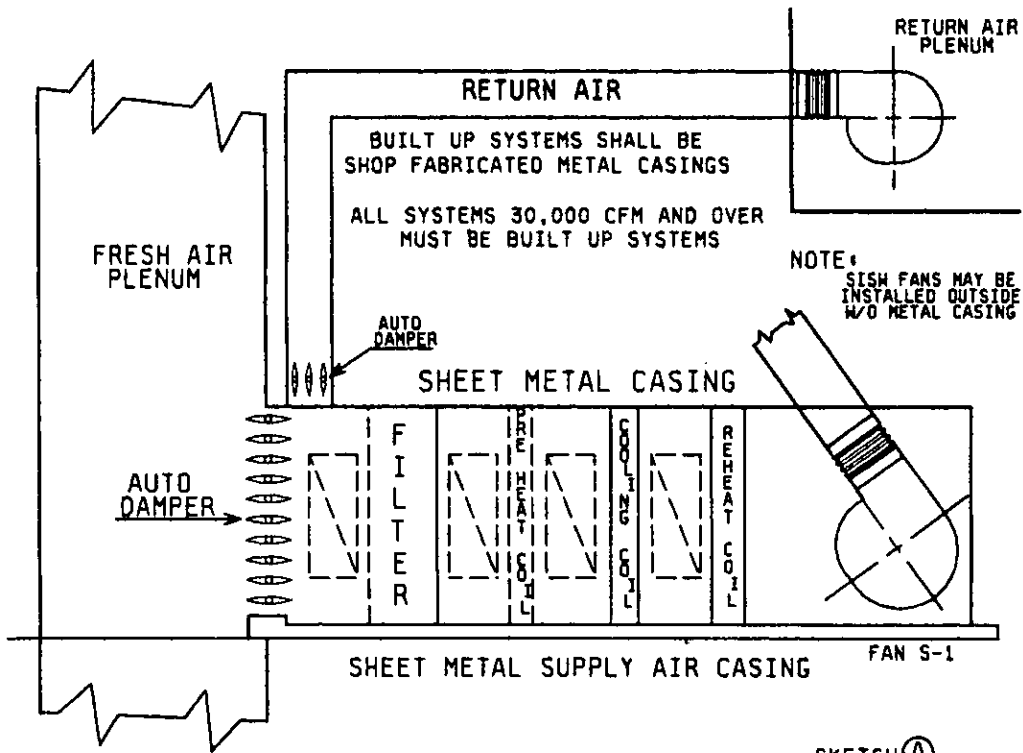

SKETCH OF BUILT UP SYSTEMS

A

SKETCH (A)

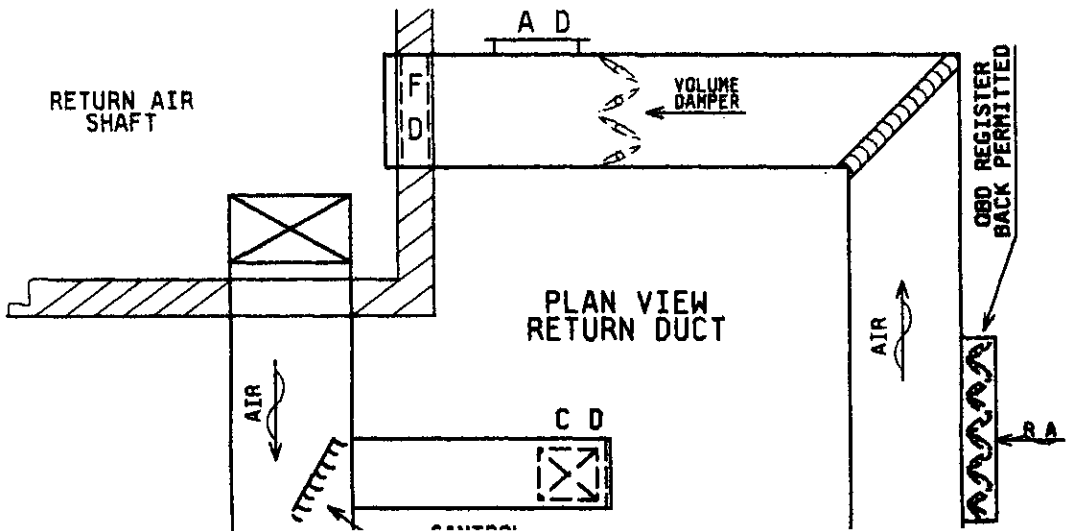

B
 SKETCH GOVERNING OBD'S
 AND SANTROLS, BELOW HUNG CEILING.

C
SKETCH GOVERNING OBD'S
AND SANTROLS, ABOVE HUNG CEILING

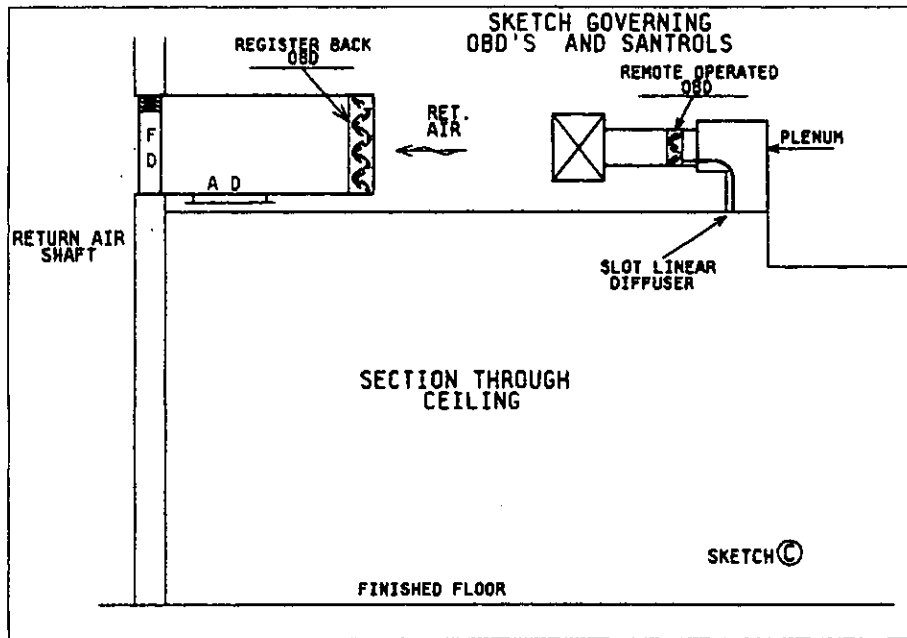

**SHEET METAL AND
AIR CONDITIONING
CONTRACTORS ASSOCIATION
OF NEW YORK CITY, INC.**

Negotiating Committee

Victor Gany, Co-Chairman
Frank Bindel
Michael Checchi
Ronald J. Palmerick
Chris Pappas
Robert Portman
Thomas J. Wynne

William Rothberg, Counsel

**SHEET METAL WORKERS'
INTERNATIONAL
ASSOCIATION
LOCAL UNION NO. 28**

Negotiating Committee

John Harrington, Co-Chairman
Fred Amato
Richard Knice
Kenneth Banschback
Michael Belluzzi
Frederick Buckheit
Kevin Casey
Brian McBrearty
Kevin McPike
Andrew Tortora
Edward Wilton

**SMACNA OF
LONG ISLAND, INC.**

Negotiating Committee

Robert Lawless, Co-Chairman
Donald Betterbed
William Freese
John Hauser
David Oschman
Donald Romano
Ronald Spinelli

NOTES:

NOTES:

NOTES:

8575



**SHEET METAL WORKERS' INTERNATIONAL ASSOCIATION
LOCAL UNION No. 28
METROPOLITAN NEW YORK AND LONG ISLAND**

**RICHARD KNICE
RECORDING SECRETARY**

July 2006

TO: All Contractors in Signed Agreement with the Sheet Metal Workers' Local Union No. 28 and employing Journeypersons and Apprentices in New York City and Nassau/Suffolk Counties, Long Island.

RE: Wage and Fringe Benefits effective August 3, 2006 through January 31, 2007.

Dear Sir or Madam:

Pursuant to the Collective Bargaining Agreement, an increase of \$1.50 per hour will take effect with the payroll week commencing Thursday, August 3, 2006. The increase is to be allocated in the following manner:

\$0.56 Wages	\$0.25 Welfare Fund	\$0.58 National Pension Fund
\$0.05 SASMI Fund	\$0.06 Local Pension Fund	

The wage and fringe benefit schedule for Journeyperson Sheet Metal Workers will be as follows:

*WAGES	\$41.55
*VACATION Fund	3.25
HEALTH and WELFARE Fund	10.89
NATIONAL PENSION Fund	7.58
ANNUITY Fund	5.50
SCHOLARSHIP Fund02
SASMI Fund	2.18
SUPPLEMENTAL UNEMPLOYMENT68
LOCAL UNION EDUCATION Fund44
INTERNATIONAL TRAINING Fund17
JOINT LABOR MANAGEMENT Fund	1.20
INDUSTRY PROMOTION Fund55
LOCAL UNION PENSION Fund	<u>2.04</u>
TOTAL HOURLY RATE	\$76.05

**The amount of taxable wage is the base rate of \$41.55 and vacation of \$3.25.*

(Continue on page 2)



Payments to the various Funds are to be made in the following manner:

[A] **FUNDS & PLANS:** One check made payable to SMWIA Local Union 28 Funds and Plans and mail to SMWIA Local Union No. 28 Funds Office, 195 Mineola Blvd, Mineola, NY 11501.

VACATION Fund	3.25	
HEALTH & WELFARE Fund	10.89	
ANNUITY Fund	5.50	
SUB Fund	.68	
JLM Fund	1.20	
SCHOLARSHIP Fund	.02	
LOCAL PENSION Fund	2.04	
LOCAL EDUCATION Fund	<u>.44</u>	\$24.02
ASSESSMENT	1.59*	
BUILDING Fund	.02	
POLITICAL ACTION Fund	<u>.05</u>	1.66 (<i>deduction from wage</i>)
		<u>\$25.68</u> total per hour

**Per the Collective Bargaining Agreement, the Employer shall indicate the following breakdown on the members' pay stub: \$0.20 for the E.T.E.R. Fund and \$1.39 for Assessment.*

Please note, effective August 3, 2006, the Local Funds Office will no longer be collecting moneys for the National Pension, SASMI, and the International Training Funds.

[B] **NATIONAL PENSION Fund \$7.58; SASMI Fund \$2.18, and INTERNATIONAL TRAINING Fund \$0.17.** These amounts totaling \$9.93 per hour should be submitted monthly in one check made payable to the National Pension Fund and mailed directly to: Sheet Metal Workers' National Pension Fund, PO Box 79321, Baltimore, MD 21279-0321

[C] **INDUSTRY PROMOTION FUND \$.55 per hour:** Send weekly to the Sheet Metal Industry Fund of NYC, 16 Court St, Suite 2100, Brooklyn, NY 11241 or SM Industry Promotion Fund of Nassau/Suffolk Counties, 555 Broadhollow Rd, Suite 107, Melville, NY 11747.

Apprentices are to receive the Wage and Fringe Benefits on the attached schedule.

If there are any questions concerning this correspondence, please contact my office at 1(212) 941-7700 or the Office of the Funds Executive Director, John McGrath at 1(516) 742-9478. If you have any questions in regard to the Assessment deductions, please call Financial Secretary-Treasurer, Edward D. Wilton at 1(212) 941-7700.

Sincerely,

Richard L Knice
Richard Knice
Recording Secretary

Apprentice Wage Schedule

Effective Date - August 3, 2006 to January 31, 2007

JOURNEYPEPERSON

\$41.55 percentage	<i>TERM 1</i>	<i>TERM 2</i>	<i>TERM 3</i>	<i>TERM 4</i>	<i>TERM 5</i>	<i>TERM 6</i>	<i>TERM 7</i>	<i>TERM 8</i>
	0.30	0.35	0.40	0.45	0.50	0.55	0.60	0.70
WAGES	\$13.02	\$14.89	\$16.91	\$18.98	\$21.19	\$21.98	\$23.64	\$28.01
VACATION	\$0.90	\$1.05	\$1.20	\$1.35	\$1.50	\$1.65	\$1.80	\$2.18
PENSION	\$2.24	\$2.63	\$3.01	\$3.39	\$3.77	\$4.14	\$4.52	\$5.31
ANNUITY	\$0.85	\$1.17	\$1.24	\$1.26	\$1.60	\$2.05	\$3.00	\$4.68
WELFARE	\$5.47	\$6.10	\$6.83	\$7.65	\$8.11	\$8.39	\$8.62	\$9.10
SASMI	\$0.65	\$0.79	\$0.88	\$1.00	\$1.10	\$1.20	\$1.32	\$1.52
S.U.B	\$0.14	\$0.16	\$0.20	\$0.25	\$0.33	\$0.38	\$0.42	\$0.55
EDUCATION FD	\$0.44	\$0.44	\$0.44	\$0.44	\$0.44	\$0.44	\$0.44	\$0.44
I.T.F	\$0.12	\$0.12	\$0.12	\$0.12	\$0.12	\$0.12	\$0.12	\$0.12
N.E.M.I.	\$0.05	\$0.05	\$0.05	\$0.05	\$0.05	\$0.05	\$0.05	\$0.05
J.L.M.	\$0.19	\$0.22	\$0.29	\$0.34	\$0.40	\$0.47	\$0.51	\$0.61
PROMOTION	\$0.55	\$0.55	\$0.55	\$0.55	\$0.55	\$0.55	\$0.55	\$0.55
LOCAL PENSION	\$2.04	\$2.04	\$2.04	\$2.04	\$2.04	\$2.04	\$2.04	\$2.04
TOTAL PACKAGE	\$26.66	\$30.21	\$33.76	\$37.42	\$41.20	\$43.46	\$47.03	\$55.16

For Apprentices, the following represents the Assessment and PAL Fund wage deduction per hour:

<i>TERM 1</i>	<i>TERM 2</i>	<i>TERM 3</i>	<i>TERM 4</i>	<i>TERM 5</i>	<i>TERM 6</i>	<i>TERM 7</i>	<i>TERM 8</i>
\$0.60	\$0.67	\$0.75	\$0.82	\$0.89	\$0.94	\$1.01	\$1.17

Effective February 2, 2006, the PAL FUND was decreased by \$.02 and applied to the ASSESSMENT FUND.

*Assessment 2% of the total package, plus \$.02
PAL Fund \$.05*

K8575



SHEET METAL WORKERS' INTERNATIONAL ASSOCIATION LOCAL UNION No. 28 METROPOLITAN NEW YORK AND LONG ISLAND

RICHARD KNICE
RECORDING SECRETARY

July 2006

Mr. John Steinmeyer
Bureau of Labor Statistics
2 Massachusetts Ave NE - Room 4175
Washington, DC 20212

Re: Wage and Fringe Benefit
Effective August 3, 2006 - January 31, 2007

Dear Mr. Steinmeyer:

Enclosed is the certification of the hourly wage and fringe benefit schedule for the Sheet Metal Workers' International Association, Local Union No. 28 **Toilet Partition Installers** for the period of August 3, 2006 through January 31, 2007.

Please contact my office if you have any questions in regards to this matter.

Very truly yours,

RICHARD L. KNICE
Recording Secretary

RLK:mcl
Enclosure
By CERTIFIED MAIL RRR NO. 7003 2260 0003 2959 00749

