



U.S. CONSUMER PRODUCT SAFETY COMMISSION  
EASTERN REGIONAL CENTER  
(212) 466-1930

MFR/PRVLBR NOTIFIED 6/13/96  
*Overruled* No Comments made  
Comments attached *SP*  
*36(b)(1)* Excisions/Revisions  
Firm has not requested  
further notice

CERTIFIED MAIL RETURN RECEIPT REQUESTED

NOV 4 - 1996

Mr. Thomas L. Alaimo, President  
Gare, Incorporated  
165 Rosemont Street  
P.O. Box 1686  
Haverhill, MA 01831-2386

RE: CPSC Samples 96-800-2016  
GG4024 Acapulco Gloss Glaze

Dear Mr. Alaimo:

The U.S. Consumer Product Safety Commission (CPSC) reviewed the above referenced product distributed by your firm. Review of its label showed that it is a misbranded hazardous substance, because it does not comply with the requirements for placement. Therefore, distribution of this product is prohibited. The Commission's staff requests that you take the corrective actions described below.

A sample (96-800-2016) of your GG4024 Acapulco Gloss Glaze was collected by Investigator Charles F. O'Connell of the Boston office on September 24, 1996 during an inspection of your firm.

Please refer to the letter of March 13, 1996 from Compliance Officer Mary Toro of the Division of Regulatory Management. While her letter referred to copper compounds, the same general advice pertains to the lead compounds in the glaze.

The glaze is intended for adult ceramic hobbyist who would make decorative items for home or gifts on a leisure time basis. Thus, this product is an art materials as defined by section 16 CFR 1500.14(b)(8) of the Federal Hazardous Substances Act (FHSA). The FHSA was amended by the Labeling of Hazardous Art Materials Act (LHAMA). As required by that regulation, you submitted the formulation for review by a qualified toxicologist. You also submitted copies of the reports to Mr. O'Connell.

In addition to the LHAMA requirements, you must also meet the requirements for prominence, placement, and conspicuousness outlined in 16 CFR 1500.121. This section requires that the signal word and statements of hazard must be on the principal display panel (i. e. on the front under the brand name). Thus, on your label for Gloss Glaze #GG1700, the words WARNING: HARMFUL IF SWALLOWED " must be in this location. This should be followed by the statement "See additional cautions on panel." Other labeling may be elsewhere on the label. Your other glazes should be labeled appropriately in accordance with this regulation.

- Connecticut
- Delaware
- District of Columbia
- Florida
- Maine
- Maryland
- Massachusetts
- New Hampshire
- New Jersey
- New York
- North Carolina
- Pennsylvania
- Puerto Rico
- Rhode Island
- South Carolina
- Vermont
- v i i
- Virgin Islands
- West Virginia

Distribution, sale or importation of a misbranded hazardous substance is a prohibited act under Section 4 of the FHSA. As a result of this violation, you could be subject to civil fines of up to \$1.5 million and/or criminal fines and imprisonment for not more than one year, or both. Please review Chapter 1 of the Handbook for details of these penalties.

In addition, you could be subject to an injunctive action or the products could be subject to seizure to prevent further distribution of the violative products. Please review Chapter 1 of the enclosed Regulated Products Handbook (Handbook) for details of these sanctions.

The staff requests that you ceased distribution of glazes which do not comply with 16 CFR 1500.121, pending correction, export or destruction. The staff also requests that you take necessary action to assure that all future shipments of art materials comply with this section.

See the procedures for obtaining authorization to recondition in Chapter 4 of the enclosed If any you wish to export these crayons you must follow the procedures outlined in Chapter 6 of the Handbook. Failure to do so could subject you to the penalties described in Chapter 1 of the Handbook.

If you disagree with the Commission staff's finding that this product violates the Commission's regulation, see Chapter 2 of the enclosed Handbook which describes the procedures for presenting your views and any supporting evidence to the staff.

Sections 15 and 37 of the Consumer Product Safety Act contain requirements for the reporting of information regarding certain products you manufacture, import or distribute. Chapter 5 of the Handbook describes the reporting requirements applicable to your firm. Chapter 7 of the Handbook contains information on the confidential treatment of information you submit to the Commission.

Please respond in writing within 10 days from the date you receive this letter, outlining the specific corrective actions you plan to take to address the hazard associated with this product. Please direct your response to Martin Bennett, Compliance Officer, at the address and telephone number shown above.

Sincerely,



Richard D. Swackhamer  
Director  
Eastern Regional Center

Enclosures

2

CERM

FIELD ACTIVITY COVERSHEET

1. REGION/STATE  FOER	2. OPERATION (Check One) <input checked="" type="checkbox"/> Inspection <input type="checkbox"/> Telephone Contact <input type="checkbox"/> Other _____ <input type="checkbox"/> Establishment Visit <input type="checkbox"/> Investigation	3. DATE 9/16-24/96
		4. NUMBER (For RO Use) 960913ERC0590

5. ESTABLISHMENT  
 Name Gare Incorporated  
 Address 165 Rosemont Street  
 City Haverhill State MA Zip 01831 Telephone No. \_\_\_\_\_

b. RELATED FIRM ( ) Parent ( ) Headquarters ( ) Subsidiary ( ) Other \_\_\_\_\_  
 Name \_\_\_\_\_ City \_\_\_\_\_ state \_\_\_\_\_

7. PRODUCTS COVERED <u>Art Materials</u>	8. OTHER CONSUMER PRODUCTS _____
---	-------------------------------------

9. ESTABLISHMENT MPE <input checked="" type="checkbox"/> Manufacturer ( ) Importer <input type="checkbox"/> Wholesaler ( ) Own Label Distributor <input type="checkbox"/> Retailer ( ) Repackager <input type="checkbox"/> Other _____	10. ANNUM PRODUCTION Product Covered <u>\$15,000,000</u> Units <u>1,000,000</u> Other Products \$ _____ Units _____
--	---

11. I.S. BUSINESS % Received <u>95</u> % Shipped <u>90</u>	12. SAMPLES COLLECTED 96-800-2016 (Gloss Glaze)	13. MIS CODE 33567	14. HOURS Activity <u>8</u> Travel <u>2</u>
--	--	-----------------------	---

15. REASON FOR ACTIVITY (Assignment Reference)  
 Follow-up: Investigation 950907CWE7271 FPC 96001

16. ANNOUNCED ( ) Rationale for Announced Inspection  
 UNANNOUNCED (  )

17. EMPLOYEE'S NAME Charles F. O'Connell	TITLE Investigator	SIGNATURE <i>Charles F. O'Connell</i>
---	-----------------------	--

18. ( ) ENDORSEMENT ( ) REMARKS ( ) SUMMARY ( ) OTHER \_\_\_\_\_

This inspection was conducted at the request of CERM as a result of ID1 950907CWE7271 regarding high levels of lead from ceramics. The firm is a manufacturer of ceramics art materials including glazes. All of the glazes have been certified by a toxicologist and bear the ASTM D-4326 label. A review of the firm's labels revealed too small a type size and warnings were on the side panels. Sample 96-800-2016 was collected.

Follow-up: Refer to CERM (Toto).

19. REVIEWER'S NAME Gilbert Bodin	TITLE Supv. Investigator	SIGNATURE <i>Gilbert Bodin</i>
--------------------------------------	-----------------------------	-----------------------------------

20. REVIEW DATE - 10/1/96	21. DISTRIBUTION O:EF, CERM, COMPLIANCE, READING, CFO, Cabey
------------------------------	---

3

Gare Incorporated  
165 Rosemont Street  
Haverhill, MA. 01831  
960913ERC0590

SUMMARY OF FINDINGS:

An inspection of this manufacturer of ceramic art-materials was conducted under FPC 96-001, as a follow-up to investigation 950907CWE7271, which concerned a home ceramics operation where children had developed high blood levels of lead, and this consumer reported that she had purchased some of her ceramic glazes from Gare Inc.

This inspection disclosed that Gare Inc. manufactures ceramic glazes and molds. Management reported that they are fully aware of the requirements of the FHSA and LHAMA, that all of their products have been evaluated by Dr. Woodhall Stopford, a toxicologist at Duke University, that they are members of ACMI, <sup>EXS CPSA</sup> that most of their glazes are non-toxic, and that a small number of their glazes are toxic. They estimated that about-percent \* of the glazes that they ship are toxic and that they are gradually eliminating toxic glazes from their product line. <sup>6(b)(1)</sup>

Examination of the current labels for their glazes disclosed that they bear the designation, "Conforms to ASTM D-4326", as well as the firm's name, address and telephone number. However, it was observed that the signal words and statements of hazards are printed on side panels, rather than the principal display panels of the labels for their glazes that are hazardous and that they are not in the appropriate type sizes for this size label.

Sample 96-800-2016 of the firm's Acapulco Gloss Glaze-GG 4024 was collected during this inspection for label examinations at FOER.

PERSONS INTERVIEWED AND INDIVIDUAL RESPONSIBILITY:

Investigator's credentials and a notice of inspection were presented to Mr. Jay Deaven, technical director, who accompanied me during the inspection, provided the information for this report and stated that Mr. Thomas L. Alaimo, the firm's \*\* president, is responsible for all of their operations.

- \* Gare has commented that 84% of their product line is non-toxic.
- \*\* Tom Alaimo was the President and owner of Gare, Incorporated.



Gare Incorporated  
165 Rosemont Street  
Haverhill, MA. 01831  
960913ERC0590

COMPLIANCE HISTORY:

This firm operates as a 1950 Massachusetts corporation, which has the following officers, at present:

Thomas L. Alaimo, President  
Thomas L. Alaimo, Jr. Vice President

The firm manufactures molds for ceramic use from plaster of paris and they also manufacture a line of ceramic glazes. They have no-regulatory history with the Commission.

INJURIES AND COMPLAINTS:

Mr. Deaven stated that [REDACTED] they are not aware of any reports of injuries or lawsuits resulting from the use of their products and that they carry product liability insurance with the Chubb Group, through the Mazonson Agency of Peabody, MA.

EX 3  
CPSA 6 (b)(1)

GUARANTIES:

None.

PRODUCT FORMULAS - PRODUCT LABELLING:

Mr. Deaven explained that his firm initially had all of their products reviewed by a toxicologist [REDACTED] after LHAMA had been passed, after two years ago the firm became members of ACMI of Boston, MA. and that at that time all of their products were evaluated by Woodhall Stopford, M.D. of Duke University, who is a board certified toxicologist. He further explained that all laboratory testing is 'performed on the firm's products by the Angeline Elizabeth Kirby Memorial Health Center of Wilkes-Barre, PA., with the results of this testing being forwarded to Dr. Stopford for use in his product evaluations (See Exhibit 1-photocopy of test report dated 1/19/90). Exhibit 8 contains copies of Representation Evaluation Reports of Dr. Stopford.

EX 3  
PSA  
6(b)(1)

5

Gare Incorporated  
165 Rosemont Street  
Haverhill, MA. 01831  
960913ERC0590

In response to my inquiries Mr. Deaven stated that by being a member of ACMI and with their interrelationship with Dr. Stopford the required submission of the criteria used for evaluating the toxicity of their art materials have been submitted to CPSC by ACMI. He also said that the firm has been gradually eliminating toxic glazes from their line [REDACTED]

EX 3 CPSC  
6(b)(4)

Mr. Deaven pointed out the cautionary labeling on the firm's toxic glazes, including the FHSA-type cautionary information and the listing of the firm's name, address, and telephone number on the labels. [REDACTED]

Dr. Stopford had told him that Gore, Inc. labelling complies with the requirements of LHAMA. [REDACTED]

Mr. Deaven also stated that the firm, as a member of ACMI, has their non-toxic glazes included on a list that is forwarded to schools, so that the schools will be aware of that these glazes are non-toxic and can use this list as a guide for purchasing purposes (See Exhibit 2). He also reported that all of the firm's glazes are listed with the Rocky Mountain Poison Control Center and that when these glazes are applied to plaster of paris and fired in a kiln a chemical reaction occurs, so that the glaze becomes a glass and is permanently bonded to the Plaster of Paris.

Mr. Deaven provided copies of the firm's catalog (Exhibit 4) and a copy of the firm's "Guideline for the safe use of Hobby Ceramic Art Materials"(Exhibit 3). He reviewed this document with me and pointed out that the first four pages of this document bear general safety information and that most of the firm's products have been evaluated by Dr. Stopford found to be non-toxic. \* Gare commented that 84% of their product line is non-toxic.

Gare Incorporated  
165 Rosemont Street  
Haverhill, MA. 01831  
960913ERC0590

This document was found to include the material safety data sheets for the firm's products and I advised him that if this document is provided to consumers, it must bear the FHSA cautionary information for each product. Mr. Deaven said that this document is sent to anyone, including consumers and as he reviewed it with me, he pointed out that the material safety data sheets do bear FHSA requirements, with the exception that the statements of hazards are in small letters, rather than capital letters.

I also advised Mr. Deaven that the use of disclaimers, such as non-toxic on labeling of hazardous substances is prohibited and he reviewed the firm's guideline (Exhibit 3) with me and

*ER 3  
CPSA  
6(b)(1)*



Mr. Deaven reviewed the product formulas with me and explained that the firm has five general products which they manufacture,

*ER 3  
CPSA  
6(b)(4)*

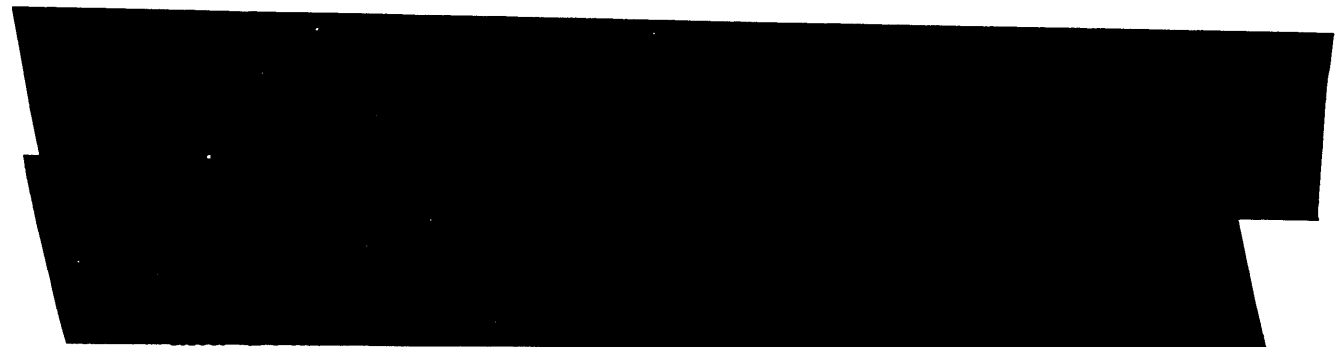

Mr. Deaven pointed out that the formulas for the products that the firm manufactures are in a data base and he pointed out representative products formulas for me. (See Exhibit 5). He also pointed out that the material safety data sheets

*x  
3  
CPSA  
6(b)(4)*

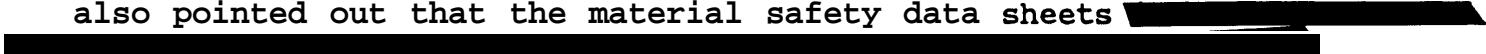

**Gare Incorporated  
165 Rosemont Street  
Haverhill, MA. 01831  
960913ERC0590**

In reviewing the firm's catalog, it was observed that the labels for four aerosol products are shown:

1. Clear Gloss Finish
2. Super Gloss Finish
3. Porcelain Touch
4. Clear Matte Finish

Mr. Deaven explained that Aerosol Systems of Macedonia, Ohio 44056 manufactures these four products and packages them under his firm's Garesol Brand name. In response to my inquiries, Mr. Deaven stated that he does not know the formulations for these products because the manufacturer will not release them to his firm. These four labels (See Exhibit 6) bear FHSA cautionary labeling on both their principal display and rear panels. These four products are labeled "DANGER. Extremely Flammable, Vapor Harmful and Contents Under Pressure" and these warnings and the other FHSA-type cautionary information on these labels are in the appropriate type sizes for the size of these labels. To properly review these labels, their current formulations would have to be obtained from the manufacturers and Mr. Deaven said that these formulations are considered proprietary by Aerosol Systems. The material safety data sheets contain some formula information but these sheets are dated 1989 etc.

**SAMPLES COLLECTED:**

Sample 96-800-2016 consisting of 4-4oz jars of Acapulco Gloss Glaze GG 4024 was collected during this inspection. Sub 1 was forwarded to FOER Compliance and Subs 2-4 were forwarded to the sample custodian to be held for future instructions. A copy of C/R 96-800-2016 is attached as Exhibit 7.

**DISCUSSION WITH MANAGEMENT:**

Mr. Deaven stated that the firm has contracted with Dr. Woodhall Stopford M.D. of Duke University and ACMI for assistance in complying with the requirements of LHAMA, and that it is their intention to comply with LHAMA. He provided the information for this report and the only discussion that took place was that which was necessary to obtain this information.

\* Gare has commented that Dr. Stopford receives the formulations for spray cans contents directly from Aerosol Systems, since they are proprietary formulas, so he can do his evaluations. The MSDS Sheets are up to date based on contents.

Gare Incorporated  
165 Rosemont Street  
Haverhill, MA. 01831  
960913ERC0590

EX-3  
CPSA  
6 (b)(5)

DISTRIBUTION - RECALL SYSTEM:

Mr. Deaven stated that the firm's products are sold nationwide through distributors (See rear pages of their catalog - Exhibit 4) and that via sales invoices all customers can be identified in the event of a recall.

EXHIBITS:

Attached to this report as exhibits are:

1. Photocopy of test report of 1/1/90 of the Angeline Elizabeth Kirby Memorial Health Center
2. Copy of list of the firm's non-toxic glazes for use in schools.
3. Copy of firm's guideline for the safe use of Hobby Ceramic Art Materials.
4. Copy of firm's current catalog.
5. Representative formulas for the firm's glazes
6. Labelling for the aerosols that are manufactured and packaged for the firm by Aerosol Systems.
7. Photocopy of C/R 96-900-2016
8. Representative evaluation reports of Dr. Woodhall Stopford.
9. Representative labels for the firm's products.

Charles F. O'Connell  
Investigator

Author: Gilbert Bodin at CPSC-NY  
Date: 9/4/96 2:59 PM  
Priority: Normal  
Receipt Requested  
TO: Edward J. Morganto at CPSC-NY1  
Subject: Request for inspections under FHSA/LHAMA

*Priority*

*Charlie*

*09/13*

*y11*

----- Message Content -----

The assignment number for this is 960904ERC0591

*C. O'Connell - 09/18/96*

Forward Header

Subject: Request for inspections under FHSA/LHAMA  
Author: Richard D. Swackhamer at CPSC-NY  
Date: 9/4/96 12:12 PM

*Suggest that you speak w/ Mary Toro - Re: particulates wanted (s/c, etc.)*

*B/c*

GIL: PLS. FOLLOWUP ON THIS REQUEST ASAP. I WILL GET AN

Forward Header

Subject: Request for inspections under FHSA/LHAMA  
Author: Robert G. Poth at CPSC-NY2  
Date: 9/4/96 10:33 AM

**63**

*7/4/96*

Dick/Eric, In examining the report of an investigation (Case No. 950907CWE7271) conducted in September 1995 involving high blood levels in children attributed to a home ceramics operation, I find that we have not followed up on three suppliers of ceramic art materials mentioned by the consumer and potential sources of lead involved in the ceramics operation. While we did followup on the manufacturer of the glaze specifically used by this consumer and which was reportedly the primary source of lead being introduced into the operation, we should examine the other firms even though the extent to which she used their products is not clear.

The consumer involved in the home ceramics operation, reported purchased decals from the following two firms located in your Regions. Please followup with complete inspections of both firms as quickly as possible to determine if they are complying with the FHSA and LHAMA requirements. Be sure to determine whether the firms have lead or other hazardous substances in their decals. The decals used by the consumer were purchased prior to 1993.

- 1) K-Ceramic Imports  
732 Ballaugh Rd.  
Daytona Beach, FL 32114

*\* Conduct this portion only!*

- 2) Olympic Enterprises, Inc.  
715 McCartney Rd.  
Youngstown, OH 44505

*960913ERC0590*

In addition, she mentioned that she sometimes used glazes from Gare, Inc., 165 Rosemont St., Waverhill, MA 01831. Therefore please inspect this firm as well to cover their glazes for lead and compliance with FHSA and LHAMA.

The inspections should be conducted under the FHSA Adult program. Please provide copies of your reports to Mary Toro, CRM. You may wish to call her or myself if you have any questions.

Thank you! Bob

*10*

US. CONSUMER PRODUCT SAFETY COMMISSION  
NOTICE OF INSPECTION

1. DATE <i>9/16/96</i>	3. FROM (Area Office and Address) <i>6 World Trade Center N.Y., N.Y. 10048</i>
2. TIME <i>2</i> P.M.	

A. NAME AND TITLE OF INDIVIDUAL <i>JAY PAUL DEAVEN Technical Director</i>
B. FIRM NAME <i>GARE INC.</i>
C. NUMBER AND STREET ADDRESS <i>165 ROSEMONT ST.</i>
D. CITY, STATE AND ZIP CODE <i>HAVERHILL, MA. 01831</i>

Notice of Inspection is hereby given pursuant to:

- Flammable Fabrics Act (15 U.S.C. 1191 *et seq.*);
- Federal Trade Commission Act (15 U.S.C. 41 *et seq.*);
- Sections 16, 19 and 27 of the Consumer Product Safety Act (15 U.S.C. 2065, 2068 and 2076)
- Section 704(a) of the Federal Food, Drug, and Cosmetic Act (21 U.S.C. 374(a)) [Authority for inspections in connection with the Poison Prevention Packaging Act of 1970 (15 U.S.C. 1471 *et seq.*)] and/or
- Section 11(b) of the Federal Hazardous Substances Act as Amended (15 U.S.C. 1270(b)).

Refer to the back of this form for a discussion of inspectional authority and for pertinent statutory language-

5. PURPOSES OF INSPECTION AND NATURE OF INFORMATION TO BE OBTAINED AND/OR COPIED.

The purpose of this inspection is to obtain information: to review and obtain copies of items including but not limited to records, reports, books, documents; and labeling; and to obtain samples, in order to enforce or determine compliance with the Acts administered by the Consumer Product Safety Commission.

8. FREEDOM OF INFORMATION REQUIREMENTS

Those from whom information is requested should state whether any of the information submitted is believed to contain or relate to a trade secret or other matter which should be considered by the Commission to be confidential and whether any of the information is believed to be entitled to exemption from disclosure by the Commission under the provisions of the Freedom of Information Act (15 U.S.C. 552). Any statement asserting this claim of confidentiality must be in writing, and any request for exemption of the information from disclosure must be made in accordance with the Commission's Freedom of Information Act regulations. 16 CFR Part 1015.

7. SIGNATURE (Authorized CPSC Official)

*[Handwritten Signature]*





FARE Inc. HAYVERHILL, MA. 9/16, 24/96 CFO

EXHIBIT 2



PRODUCTS AUTHORIZED TO BEAR THE CP CERTIFIED PRODUCT SEAL, THE AP APPROVED PRODUCT SEAL, AND THE HUNT HEALTH LABEL (NON-TOXIC) SEAL OF THE CERTIFIED PRODUCTS AND CERTIFIED LABELING BUREAU OF THE ART & CREATIVE MATERIALS INSTITUTE, INC. © 1995  
100 Boylston Street, Suite 1050, Boston, MA 02116 617/426-6400



AUGUST 1995

NO HEALTH LABELING REQUIRED

Products bearing the CP Certified Product Seal, the AP Approved Product Seal or the Health Label (Non-Toxic) Seal (HL/NT) of The Art & Creative Materials Institute, Inc. (ACMI) are certified in a program of toxicological evaluation by a medical expert to contain no materials in sufficient quantities to be toxic or injurious to humans or to cause acute or chronic health problems. This program is reviewed by ACMI's Toxicological Advisory Board. These products are certified by ACMI to be labeled in accordance with the chronic hazard labeling standard, ASTM D-4236, and Federal law, P.L. 100-695. In addition, products bearing the CP Seal meet specific requirements of material, workmanship, working qualities and color described in appropriate product standards issued by ACMI or other recognized standards organizations. Be sure to purchase products that bear the ACMI Seals!

PRODUCTS AND MANUFACTURERS BRAND NAMES CP SEAL AP SEAL HL/NT SEAL

PRODUCTS AND MANUFACTURERS BRAND NAMES CP SEAL AP SEAL HL/NT SEAL

ADHESIVES

ADHESIVES (continued)

Glues

Active Products MIGHTY TACKY  
American Tombow TOMBOW ADHESIVE STICKS  
Binney & Smith CRAYOLA WASHABLE GLITTER GLUE  
Borden, Inc. ELMER'S COLORED GLUE STICK  
Borden, Inc. ELMER'S CRAFT BOND I  
Borden, Inc. ELMER'S GLITTER GLUE  
Borden, Inc. ELMER'S GLU GLITTER  
Borden, Inc. ELMER'S GLUCOLOR  
Borden, Inc. ELMER'S GLUE-ALL  
Borden, Inc. ELMER'S GLUE STICK  
Borden, Inc. ELMER'S MUCILAGE  
Borden, Inc. ELMER'S NEOPRENE CONTACT CEMENT  
Borden, Inc. ELMER'S PROF. CARPENTER'S WOOD FILLER  
Borden, Inc. ELMER'S PROF. CARPENTER'S WOOD GLUE  
Borden, Inc. ELMER'S PROF. CARPENTER'S GLUE FOR DARKER WOOD  
Borden, Inc. ELMER'S SAF-T CONTACT CEMENT  
Borden, Inc. ELMER'S SCHOOL GLUE  
Borden, Inc. ELMER'S SCHOOL GLUE GEL  
Borden, Inc. ELMER'S SCHOOL GLUE STICK  
Borden, Inc. ELMER'S TACK ADHESIVE PUTTY  
Borden, Inc. ELMER'S WEATHER-TITE WOOD GLUE  
Coats & Clark J & P COATS CROCHET THREAD STIFFENER  
Conros Corporation KANGA ALL PURPOSE  
Conros Corporation KANGA CRAFT  
Conros Corporation KANGA OFFICE  
Conros Corporation KANGA WHITE  
Conros Corporation ROSS ALL PURPOSE  
Conros Corporation ROSS CRAFT  
Conros Corporation ROSS OFFICE  
Conros Corporation ROSS WHITE  
Conros Corporation ROSS-CONROS COLOURED PLAYTIME GLUE  
Conros Corporation ROSS-CONROS DURAFIX WHITE  
Conros Corporation ROSS-CONROS GLUE STICK  
Conros Corporation ROSS-CONROS KIDS GLUE  
Conros Corporation ROSS-CONROS MR. NATURAL SCHOOL GLUE  
Conros Corporation ROSS-CONROS KIDS' NATURAL SCHOOL GLUE  
Conros Corporation ROSS PURPLE GLUE STICK/KIDSTIK  
Conmr Corporation SHOPRITE ALL PURPOSE  
cvs CVS ART & CRAFT GLUE  
cvs CVS CLEAR GLUE  
cvs CVS COLOR GLUE  
cvs CVS GLUE STICK  
CVS CVS SCHOOL GLUE  
CVS CVS WHITE GLUE  
Dales-Rowney ROWNEY RABBIT SKIN

Glues (continued)

Delta Tech. Coatings DECORATIVE STIFFENER  
Delta Tech. Coatings DELTA PAPER APPLIQUE  
Delta Tech. Coatings FLORAL GLUE  
Delta Tech. Coatings JEWEL GLUE  
Delta Tech. Coatings PHOTO TO FABRIC GLUE  
Delta Tech. Coatings QUICK 'N TACKY  
Delta Tech. Coatings RENAISSANCE FOIL ADHESIVE  
Delta Tech. Coatings SOBO  
Delta Tech. Coatings STENCIL MAGIC ADHESIVE  
Delta Tech. Coatings STITCHLESS  
Delta Tech. Coatings VELVERETTE  
Delta Tech. Coatings WOODWIZ  
Dixon Ticonderoga DIXON GLUE STICK  
Dixon Ticonderoga PRANG GLUE PEN  
Dixon Ticonderoga PRANG GLUE STICK  
Dixon Ticonderoga PRANG ROLL-ON  
Dixon Ticonderoga HOLDTU  
D.O.T. Adventures DOTS GLUE PEN  
Dyno Merchandise JUST FOR KIDS  
Dyno Merchandise KINDER GLUE  
Embossing Arts Co. EMBOSSING ARTS PEN-O-GLUE  
Fiesta Colors JEWELING GLUE  
M. Grumbecher, Inc. ACCENT GLU GEL  
M. Grumbecher, Inc. ACCENT TACKY  
Hero Arts Rubber Stamp HERO ARTS GLUE STICK  
Hunt Manufacturing QUICK-STICK PERMANENT  
Hunt Manufacturing QUICK-STICK REPOSITIONABLE  
International Adhesives DAB 'N GLUE  
Itoya of America, Ltd. O'GLUE  
Kuretake Co., Ltd. ZIG 2WAY GLUE B  
Kuretake Co., Ltd. ZIG 2WAY GLUE B&B  
Kuretake Co., Ltd. ZIG 2WAY GLUE MB  
Kuretake Co., Ltd. ZIG 2WAY GLUE MSB-15  
Kuretake Co., Ltd. ZIG 2WAY GLUE MSB-30  
Kuretake Co., Ltd. ZIG 2WAY GLUE SB  
Kuretake Co., Ltd. ZIG CHANGIN' GLUE MB  
Kuretake Co., Ltd. ZIG CHANGIN' GLUE SB  
Kuretake Co., Ltd. ZIG DECO-ART STICK F  
Kuretake Co., Ltd. ZIG MEMO-STICK B  
Kuretake Co., Ltd. ZIG MEMO-STICK B&B  
Kuretake Co., Ltd. ZIG MEMO-STICK MB  
Kuretake Co., Ltd. ZIG MEMO-STICK SB  
Leech Products, Inc. TAP-N-GLUE COLORS  
LePage's Incorporated LEPAGE'S ARTS & CRAFTS  
LePage's Incorporated LEPAGE'S CLEAR GLUE  
LePage's Incorporated LEPAGE'S COLOR GLUE  
LePage's Incorporated LEPAGE'S GLUE STICK  
LePage's Incorporated LEPAGE'S SCHOOL GLUE  
LePage's Incorporated LEPAGE'S WHITE GLUE  
Lindow Mfg. LINDCO SCHOOL  
Lindow Mfg. LINDCO WHITE  
Omega Chalk Factory OMEGA WHITE  
Panline USA/Alex ALEX WHITE  
PDM Adhesives Corp. KONY BOND GLUE STICK  
PDM Adhesives Corp. "2 IN 1" KONY BOND-B  
PDM Adhesives Corp. "EASY PAPER" KONY BOND  
PDM Adhesives Corp. KONY BOND 2 IN 1 GLUE MARKER  
PDM Adhesives Corp. KONY BOND MULTI-PURPOSE WHITE  
Pental of America ER101ROLL 'NGLUE  
Personal Stamp Exchq. PSX 2-WAY GLUE PEN

IMPORTANT NOTE:

This list is published periodically by The Art & Creative Materials Institute, Inc., 100 Boylston Street, Suite 1050, Boston, MA 02116 (Tel: 617/426-6400). Reproduction

13

**PRODUCTS AND MANUFACTURERS BRAND NAMES CP SEAL AP SEAL HL/NT SEAL**

**CERAMICS, SPECIALTY PRODUCTS**

American Art Clay	AMACO AMACOTE	•
American Art Clay	AMACO CASTING COMPOUND	•
American Art Clay	AMACO GUM SOLUTION	•
American Art Clay	AMACO KILN WASH	•
American Art Clay	A M A C O POTTERY PLASTER	•
American Art Clay	AMACO RESIST RITE	•
American Art Clay	AMACO RUBBER LATEX	•
American Art Clay	AMACO SETSTONE	•
American Art Clay	AMACO WAX RESIST	•
American Art Clay	REWARD CERAMIC STAIN COPPER	•
American Art Clay	REWARD SP-650 BLACK LAVA	•
American Art Clay	REWARD SP-608 FROSTED PECAN	•
American Art Clay	REWARD SP-MAGIC MENDER	•
American Art Clay	REWARD SP-REWARD MEDIA	•
American Art Clay	REWARD SP-SNOW FLUFF	•
American Art Clay	REWARD SP-TEXTURE POWDER	•
American Art Clay	REWARD SP-TEXTURED SAND	•
American Art Clay	REWARD SP-TEXTURITE	•
American Art Clay	REWARD SP/TL 1 TEXTURIZER	•
American Art Clay	REWARD/SP - TEXTURE POWDER	•
American Art Clay	REWARD SP-651 WHITE LAVA	•
Caldex Enterprises	BON ARTISTE GLITTER GALORE	•
Caldex Enterprises	BON ARTISTE SNOW-TEX	•
Caldex Enterprises	BON ARTISTE STONE-TEX	•
Caldex Enterprises	#801 OLD WORLD ART RED BASECOAT	•
Caldex Enterprises	#802 OLD WORLD ART ADHESIVE SIZE	•
Ceramichrome, Inc.	BRUSH 'N BLEND	•
Ceramichrome, Inc.	CLAY CARVE	•
Ceramichrome, Inc.	DECOART AMERICANA BRUSH-ON SEALER	•
Ceramichrome, Inc.	FABRIC PAINTING MEDIUM	•
Ceramichrome, Inc.	GLAZE CONDITIONER	•
Ceramichrome, Inc.	GLO-IT	•
Ceramichrome, Inc.	LIQUID KILN WASH	•
Ceramichrome, Inc.	LIQUID MENDER	•
Ceramichrome, Inc.	MEDIA	•
Ceramichrome, Inc.	NON-FIRED SNOW	•
Ceramichrome, Inc.	PLASTICIZER	•
Ceramichrome, Inc.	SCULPTURE PASTE	•
Ceramichrome, Inc.	SNOWTEX	•
Ceramichrome, Inc.	THIXENER	•
Ceramichrome, Inc.	WAX-TEX	•
Ceramichrome, Inc.	WEATHERED WOOD	•
Fiesta Colors	IRIS STARDUST	•
Fiesta Colors	JET GLEAM	•
Gare, Inc.	FINGER MINI-METALLICS	•
Gare, Inc.	FIXALL	•
Gare, Inc.	GLITTER-IT	•
Gare, Inc.	HI-LO	•
Gare, Inc.	MASQUE ALL	•
Gare, Inc.	MIXIT	•
Gare, Inc.	NO FIRE SNOW	•
Gare, Inc.	RUB N GLO KIT #1	•
Gare, Inc.	RUB N GLO KIT #2	•
Gare, Inc.	SHADE-IT	•
Gare, Inc.	SOFT TOUCH PASTELS	•
Gare, Inc.	SPECIALTY GLAZE	•
Gare, Inc.	SY-KRAKLE IT	•
Gare, Inc.	TEXTURE POWDER	•
Gare, Inc.	WAX RESIST	•
Minn/Midwest Clay	CHOXILS	•
Minn/Midwest Clay	KILN WASH (POWDER)	•
Minn/Midwest Clay	POTTER'S PAD	•
Minn/Midwest Clay	POTTER'S PAD REFILLS	•
Minn/Midwest Clay	WAX POTTER'S PENS	•
Minn/Midwest Clay	WAX RESIST	•
Olevia Colors	BLACK FOAM	•
Olevia Colors	BUILD-UP POWDER	•
Olevia Colors	GLAZE MEDIA	•
Olevia Colors	MASK-IT	•
Olevia Colors	RESIST-IT	•
Olevia Colors	SNO DRIFT	•
Olevia Colors	TRACE-IT	•

**PRODUCTS AND MANUFACTURERS BRAND NAMES CP SEAL AP SEAL HL/NT SEAL**

**CHALKS**

**Charcoal**

Anthes Universal/Pelikan	ARTISTS' CHOICE SKETCHING	•
CoArt International	CONTE-A-PARIS COMPRESSED	•
Creative Art Products	DICK BLICK	•
Empire Berol USA	BEROL CHARCOAL PENCIL	•
Foetport, Inc.	YARKA	•
Foetport, Inc.	YARKA NATURAL CHARCOAL	•
Holbein Works Ltd.	HOLBEIN CARBON	•
Jack Richeson & Co.	DANIELLE ARTISTS	•
School Mates, Inc.	CHARCOAL SQUARE PASTELS	•

**Extruded Colored (For Chalkboard)**

Binney & Smith (Canada)	CRAYOLA SANIGENE	•
Dixon Ticonderoga	HY GA-COLOR	•
Dixon Ticonderoga	LOONEY TUNES ASSORTED	•
J. L. Hammett Co.	HAMMETT'S	•
NES Arnold Inc.	SCOLA CHUNKY CHALKS	•
Omega Chalk Factory	OMEGA	•
Omyacolor, Inc.	ARTACOLOR	•
Omyacolor, Inc.	3B BLACKBOARDBEST	•
Omyacolor, Inc.	OMYACOLOR	•
Omyacolor, Inc.	ROBERCOLOR	•
Panline USA/Alex	ALEX DUSTLESS	•
Pentech International	JUMBO SIDEWALK	•
Quartet Manufacturing	OMEGA	•
Quartet Manufacturing	RITEBRITE	•
Rose Art Industries	ROSE ART DUSTLESS	•
Rose Art Industries	ROSE ART GLITTER CHALK	•
Rose Art Industries	ROSE ART GLOW	•
Safina Office Products	DREI STERNE	•
Safina Office Products	SAFINA	•
Sargent Art	SARGENT	•
School Mates, Inc.	SCHOOL MATE	•
Standard Stationery	STANDARD'S DUSTLESS	•

**Extruded Sightsaving (For Chalkboard)**

Binney & Smith	CRAYOLA ANTI-DUST	•
Binney & Smith	CRAYOLA E-Z-SYTE	•
Binney & Smith (Canada)	CRAYOLA SANIGENE	•
Dixon Ticonderoga	PRANGHYGIEIA FORSYTE	•
Dixon Ticonderoga	PRANG HYGIEIA VELVETEX	•
J. L. Hammett Co.	HAMMETT'S	•
Omyacolor, Inc.	ARTACOLOR	•
Omyacolor, Inc.	3B BLACKBOARDBEST	•
Omyacolor, Inc.	OMYACOLOR	•
Omyacolor, Inc.	ROBERCOLOR	•
Quartet Manufacturing	ALPHASITE	•
Quartet Manufacturing	RITEBRITE	•
S. P. Richard Co.	SPARCO	•
Sargent Art	SARGENT	•
School Mm, Inc.	SCHOOL MATE	•

**Extruded White (For Chalkboard)**

Binney & Smith	CRAYOLA-AN-DU-SEPTIC	•
Binney & Smith	CRAYOLA ANTI-DUST	•
Binney & Smith (Canada)	CRAYOLA SANIGENE	•
Dixon Ticonderoga	DOVERCLIFF	•
Dixon Ticonderoga	LOONEY TUNES	•
Dixon Ticonderoga	PRANG HYGIEIA	•
J. L. Hammett Co.	HAMMETT'S	•
Omega Chalk Factory	OMEGA	•
Omyacolor, Inc.	ARTACOLOR	•
Omyacolor, Inc.	3B BLACKBOARDBEST	•
Omyacolor, Inc.	OMYACOLOR	•
Omyacolor, Inc.	ROBERCOLOR	•
Panline USA/Alex	ALEX DUSTLESS	•
Quartet Manufacturing	ALPHA	•
S. P. Richard Co.	SPARCO	•
Row M Industries	ROSE ART DUSTLESS	•
Sargent Art	SARGENT	•
school Mate, Inc.	SCHOOL MATE	•
Standard Stationery	STANDARD'S DUSTLESS	•

**Extruded Colored (For Paper and Crafts)**

Binney & Smith	CRAYOLA COLORED ART	•
Dixon Ticonderoga	PRANG PASTELLO	•
Dixon Ticonderoga	PRANG POSTER PASTELLO	•

14

**PRODUCTS AND MANUFACTURERS BRAND NAMES CP SEAL AP SEAL HL/NT SEAL**

**CLAYS (continued)**

**Papier Mache**

Active Products CELLUCLAY .  
 American Art Clay AMACO HANDCAST PAPER .  
 American Art Clay CLAYCRETE .  
 Creative Art Products BLICK'S MIX .  
 Omyacolor, Inc. ARTMACHE .

**Powdered Sculpting & Modeling Mediums**

American Art Clay SCULPTAMOLD .  
 Binney & Smith CRAYOLA CAST OF CHARACTERS .  
 Creative Art Products DICK BLICK CARVE & CAST .  
 Fiesta Colors PATE .  
 Jiffy Foam, Inc. BALSAM FOAM .  
 Jiffy Foam, Inc. LEXATHANE MFP-5 .  
 Palmer Paint JEWELRY PIN .  
 Palmer Paint MAGIC MIX .

**Thermo Plastic**

American Art Clay FRIENDLY PLASTIC COMPOUND  
 PELLETS .  
 American Art Clay FRIENDLY PLASTIC COMPOUND  
 STICKS .  
 American Art Clay FRIENDLY PLASTIC DESIGNER  
 STICKS .  
 American Art Clay FRIENDLY PLASTIC EAR  
 EXPRESSIONS .

**Ceramic**

American Art Clay AMACO BUFF FIRING #46 .  
 American Art Clay AMACO CLAY FLOUR .  
 American Art Clay AMACO INDIAN RED #67 .  
 (MOIST & DRY) .  
 American Art Clay AMACO PORCELAIN #65 .  
 American Art Clay AMACO STONEWARE W/GROG  
 #48 (MOIST) .  
 American Art Clay AMACO STONEWARE BODY W/OUT  
 GROG #480 (MOIST) .  
 American Art Clay AMACO TERRA COTTA #77 (MOIST) .  
 American Art Clay AMACO VERSA 820 .  
 American Art Clay AMACO WARM BROWN  
 STONEWARE #58 .  
 American Art Clay AMACO WHITE ART  
 #25 (MOIST & DRY) .  
 American Art Clay AMACO WHITE SCULPTURE #27 .  
 American Art Clay AMACO WHITE STONEWARE #38  
 (MOIST) .  
 A.R.T. Studio Clay A.R.T. PORCELAIN I #134 .  
 A.R.T. Studio Clay A.R.T. PORCELAIN II #135 .  
 A.R.T. Studio Clay A.R.T. PORCELAIN III #136 .  
 A.R.T. Studio Clay A.R.T. PORCELAIN IV #137 .  
 A.R.T. Studio Clay BROWNSTONE 1 #107 .  
 A.R.T. Studio Clay BROWNSTONE 2 #108 .  
 A.R.T. Studio Clay BUFF 1 #103 .  
 A.R.T. Studio Clay BUFF 11 #104 .  
 A.R.T. Studio Clay BUFF III #132 .  
 A.R.T. Studio Clay CINNAMONSTONE #129 .  
 A.R.T. Studio Clay CINNAMONSTONE II #139 .  
 A.R.T. Studio Clay DOMESTIC PORCELAIN #115 .  
 A.R.T. Studio Clay GOLDSTONE I #111 .  
 A.R.T. Studio Clay GRAYSTONE I #109 .  
 A.R.T. Studio Clay GRAYSTONE II #110 .  
 A.R.T. Studio Clay GROLLEG PORCELAIN I #127 .  
 A.R.T. Studio Clay GROLLEG PORCELAIN II #128 .  
 A.R.T. Studio Clay INDIAN RED #122 .  
 A.R.T. Studio Clay NON-TALC WHITE #133 .  
 A.R.T. Studio Clay ORANGESTONE #118 .  
 A.R.T. Studio Clay PORCELAIN/CHINA #120 .  
 A.R.T. Studio Clay REDRAKU #116 .  
 A.R.T. Studio Clay SPECKLE BROWNSTONE #125 .  
 A.R.T. Studio Clay SPECKLESTONE #117 .  
 A.R.T. Studio Clay SPECKLE TANSTONE #124 .  
 A.R.T. Studio Clay TERRA COTTA I #101 .  
 A.R.T. Studio Clay TERRA COTTA II #102 .  
 A.R.T. Studio Clay TERRA COTTA III #131 .  
 A.R.T. Studio Clay WHITE RAKU #126 .  
 A.R.T. Studio Clay WHITE TALC I #105 .  
 A.R.T. Studio Clay WHITE TALC II #106 .  
 A.R.T. Studio Clay WHITE TALC III #130 .  
 A.R.T. Studio Clay WHITESTONE #119 .  
 A.R.T. Studio Clay YELLOWSTONE #123 .

**PRODUCTS AND MANUFACTURERS BRAND NAMES CP SEAL AP SEAL HL/NT SEAL**

**CLAYS (continued)**

**Ceramic (continued)**

Bennett Pottery AFACHE RED (MOIST & DRY) .  
 Bennett Pottery CORAL REEF .  
 Ceramic Sply. NY/NJ #100 BUFF .  
 Ceramic Sply. NY/NJ #109 RED .  
 Ceramic Sply. NY/NJ #106 WHITE .  
 Chaselle, Inc. CHASELLE 25 .  
 Chaselle, Inc. CHASELLE 48 .  
 Chaselle, Inc. CHASELLE DARK BROWN 58 .  
 Chaselle, Inc. CHASELLE GRAY 20 .  
 Chaselle, Inc. CHASELLE LT. BROWN 48 (DRY) .  
 Chaselle, Inc. CHASELLE LT. BROWN 48 (MOIST) .  
 Columbus Clay Co. COLUMBUS RED (MOIST & DRY) .  
 Columbus Clay Co. COLUMBUS WHITE .  
 Continental Clay CLFOX .  
 Continental Clay CLPW .  
 Ex-Cal, Inc. EXCEL STONEWARE (MOIST & DRY) .  
 Ex-Cal, Inc. EXCEL TERRA COTTA (MOIST) .  
 Ex-Cal, Inc. EXCEL WHITE .  
 FSC Educational 1920-1125 RED .  
 FSC Educational 1920-1115 STONEWARE .  
 FSC Educational 1920-1135 WHITE .  
 Great Lakes Clay & Sply. GREAT LAKES CLAY .  
 Highwater Clays EARTHENWARE .  
 Highwater Clays PORCELAIN .  
 Highwater Clays STONEWARE .  
 Minn/Midwest Clay COLORED PORCELAIN # .  
 Minn/Midwest Clay DF STONEWARE .  
 Minn/Midwest Clay DOMESTIC PORCELAIN .  
 Minn/Midwest Clay GROLLEG PORCELAIN .  
 Minn/Midwest Clay GROLLEG PORCELAIN WITH  
 NYLON FIBER .  
 Minn/Midwest Clay M SERIES COLORED CLAYS # .  
 Minn/Midwest Clay MB STONEWARE .  
 Minn/Midwest Clay MINNESOTA INDIGENOUS .  
 Minn/Midwest Clay NO. 1 STONEWARE .  
 Minn/Midwest Clay NO. 1 STONEWARE WITH GROG .  
 Minn/Midwest Clay NO. 1 STONEWARE WITH  
 MANGANESE .  
 Minn/Midwest Clay NO. 2 STONEWARE .  
 Minn/Midwest Clay NO. 3 WHITE STONEWARE # .  
 Minn/Midwest Clay NO. 7 WHITE BUFF .  
 Minn/Midwest Clay NORTHERN LIGHT STONEWARE .  
 Minn/Midwest Clay NORTHERN LIGHT STONEWARE  
 WITH IRON .  
 Minn/Midwest Clay POLAR PORCELAIN .  
 Minn/Midwest Clay RAKU .  
 Minn/Midwest Clay RAINY LAKE STONEWARE .  
 Minn/Midwest Clay RED EARTHENWARE .  
 Minn/Midwest Clay RED SCULPTURE .  
 Minn/Midwest Clay S SERIES COLORED # .  
 Minn/Midwest Clay WHITE EARTHENWARE (SWT) .  
 Minn/Midwest Clay WHITE EARTHENWARE -  
 NO TALC (WNT) .  
 Minn/Midwest Clay WHITE RAKU .  
 Minn/Midwest Clay WHITE SCULPTURE .  
 NASCO International NORTHERN LIGHT STONEWARE .  
 NASCO International RED EARTHENWARE .  
 NASCO International WHITE BUFF .  
 NASCO International WHITE EARTHENWARE .  
 Runyan Pottery SC125 WHITE .  
 Runyan Pottery SC146 STONEWARE .  
 Runyan Pottery SC148 .  
 Runyan Pottery SC167 RED .  
 Sax Arts & Crafts SAX BROWN STONE SPECKLE .  
 Sax Arts & Crafts SAX BUFF STONE SPECKLE .  
 Sax Arts & Crafts SAX SPECKLED INDIAN RED .  
 Sax Arts & Crafts SAX WHITE TALC .  
 Seattle Pottery ALPINE WHITE-SP655 .  
 Seattle Pottery AWAJI-SP690 .  
 Seattle Pottery COLUMBIA RED 412-SP721 .  
 Seattle Pottery COLUMBIA WHITE-SP750 .  
 Seattle Pottery CRYSTAL STONE-SP652 .  
 Seattle Pottery CRYSTAL WHITE PORCELAIN-SP650 .  
 Seattle Pottery DOVE PORCELAIN-SP660 .  
 Seattle Pottery GOLDBAR BROWN-SP620 .  
 Seattle Pottery KENZAN PORCELAIN-SP800 .

15

**PRODUCTS AND MANUFACTURERS BRAND NAMES CP SEAL AP SEAL HL/NT SEAL**

**CRAYONS (continued)**

**Molded (continued)**

Holbein Works, Ltd.	MAJELLE			
Kinney Drugs	KINNEY DRUGS CRAYONS			
Lakeshore Learning Materials	PEOPLE COLOR			
Lakeshore Learning Materials	LAKESHORE RAINBOW			
Lion Pencil Co., Ltd.	CRAYON FACTORY WASHABLE			
Lion Pencil Co., Ltd.	LION WASHABLE			
NES Arnold Inc.	SCOLA CHUBBI STUMPS			
NES Arnold Inc.	SCOLA CHUBLETS			
NES Arnold Inc.	SCOLA FLUORESCENT			
NES Arnold Inc.	SCOLA GIANTS			
NES Arnold Inc.	SCOLA STRIPEY			
Omyacolor, Inc.	OMYACOLOR			
Peoples Drug	PEOPLES DRUG CRAYONS			
Pentach International	FISHER PRICE			
Playskool, Inc.	PLAYSKOOL			
Playstation Inc.	BLOCKSTER			
Plymouth, Inc.	FISHER-PRICE			
Rose Art Industries	COLOR CRAFT			
Rose Art Industries	CRAY TUFF			
Rose Art Industries	GARGOYLE CRAYON BY NUMBER			
Rose Art Industries	GARGOYLE DESIGNER DESK			
Rose Art Industries	KODAK			
Rose Art Industries	KODAK 72-CRAYON CASE			
Rose Art Industries	POCAHONTAS CRAYON BY NUMBER			
Rose Art Industries	POCAHONTAS CRAYONS FOR LAP DESK			
Rose Art Industries	POCAHONTAS DESIGNER DESK			
Rose Art Industries	ROSE ART			
Rose Art Industries	ROSE ART 48-CRAYON CAN			
Rose Art Industries	ROSE ART 64-CRAYON CAROUSAL			
Rose Art Industries	ROSE ART 100 CRAYONS IN A CAN			
Rose Art Industries	ROSE ART CRAYONS IN CLEAR CASE			
Rose Art Industries	ROSE ART ERASEABLE			
Rose M Industries	ROSE ART GLITTER			
Rose Art Industries	ROSE ART GLOW			
Rose Art Industries	ROSE ART GOLD			
Rose Art Industries	ROSE ART JUMBO			
Rose M Industries	ROSE ART JUMBO FLUORESCENT			
Rose Art Industries	ROSE ART JUMBO GLITTER			
Rose Art Industries	ROSE ART JUMBO GOLD			
Rose Art Industries	ROSE ART PINKS & PURPLES			
Sakura of America	SAKURA LY25			
Sargent Art	GOTHIC			
Sargent Art	SARGENT			
Sargent Art	SARGENT WASHABLE			
Hans Stockmar GmbH	STOCKMAR WACHSFARBEN			
The Straight Edge, Inc.	STRAIGHT EDGE			
Western Publishing	COLOR EXPRESS			

**Pressed**

Dixon Ticonderoga	COLOR CLASSICS			
Dixon Ticonderoga	CRAYOGRAPH			
Dixon Ticonderoga	KANTROLL			
Dixon Ticonderoga	KINDOGRAPH			
Hasbro, Inc.	FASHION PLATES			
Hasbro, Inc.	TRAVEL PLATES			
Lyra-Bleistift-Fabrik	WACHSRIESEN WAX GIANTS			
Sakura of America	COUPY			
Sargent Art	SARGENT			

**Water Color**

Amigos Universal	PAGE JUMBO PAINTING CRAYONS			
Binney & Smith	CRAYOLA			
Binney & Smith	CRAYOLA WASHABLE			
Binney & Smith	CRAYOLA WASHABLE SO-BIG			
Binney & Smith	MICKEY'S STUFF			
Binney & Smith	MICKEY'S STUFF WASHABLE			
Binney & Smith	POOH WASHABLE			
Buncho Corp.	ACCENT TWIST			

**PRODUCTS AND MANUFACTURERS BRAND NAMES CP SEAL AP SEAL HL/NT SEAL**

**CRAYONS (continued)**

**Water Color (continued)**

Holbein Works, Ltd.	HOLBEIN WATER SOLUBLE			
Quantet Mfg. Co.	ALPHACOLOR			
Rose Art Industries	KODAK WASHABLE JUMBO			
Rose Art Industries	KODAK WASHABLE SUPER JUMBO			
Rose Art Industries	ROSE ART WASHABLE			
Rose Art Industries	ROSE ART 101 WASHABLE			
Rose Art Industries	ROSE ART JUMBO WASHABLE			
Rose Art Industries	ROSE ART SUPER JUMBO WASHABLE			
Sakura of America	SAKURA RAKUGAKI FWY12			

**DETERGENT CLEANERS**

Dixon Ticonderoga	HYGIEIA LIQUID CHALKBOARD CLEANER			
General Pencil Co.	B&J-THE MASTERS ARTIST HAND SOAP			
M. Grumbacher, Inc.	FABRIC SHAMPOO			
Hunt Manufacturing	SPEEDBALL PEN CLEANER			
J. W. Etc.	CITRIC CLEAN HAND & FABRIC CLEANER			
Martin/F. Weber Co.	BOB ROSS PAINTERS GLOVE			
Winsor & Newton	ART GEL			
Winsor & Newton	ARTGUARD			
Winsor & Newton	ART WIPES			

**DRAWING INSTRUMENTS & ACCESSORIES**

Binney & Smith	CRAYOLA COLORED PENCILS			
Binney & Smith	CRAYOLA COLORWORKS ERASABLE COLORED PENS			
Binney & Smith	CRAYOLA FLUORESCENT COLORED PENCILS			
Binney & Smith	CRAYOLA PENCILS			
Binney & Smith	CRAYOLA WATERCOLOR			
Binney & Smith	CRAYOLA WRITE START COLORED PENCILS			
Binney & Smith	LIQUITEX BASIC ARTIST COLORED PENCILS			
Binney & Smith	MICKEY'S STUFF COLORED PENCILS			
ColArt International	CONTE-A-PARIS AQUARELLE COLORED PENCILS			
ColArt International	CONTE-A-PARIS ARTISTS' COLORED PENCILS			
ColArt International	CONTE-A-PARIS ARTISTS' GRAPHITE PENCILS			
ColArt International	CONTE-A-PARIS CARBON PENCILS			
ColArt International	CONTE-A-PARIS CHARCOAL PENCILS			
ColArt International	CONTE-A-PARIS DRAWING PENCILS			
ColArt International	CONTE-A-PARIS PASTEL COLORED PENCILS			
ColArt International	CONTE-A-PARIS PIERRE NOIRE PENCILS			
Dixon Ticonderoga	COLORART COLORED PENCILS			
Dixon Ticonderoga	LOONEY TUNES BUCKET OF FUN COLORED PENCILS			
Dixon Ticonderoga	LOONEY TUNES COLORED PENCIL SET			
Dixon Ticonderoga	PRANG COLORED PENCILS			
Dixon Ticonderoga	PRANG PROFESSIONAL COLORED PENCILS			
Dixon Ticonderoga	TASMANIAN DEVIL DOUBLE COLOR COLORED PENCILS			
Dixon Ticonderoga	TICONDEROGA CHECKING PENCIL			
Dixon Ticonderoga	TICONDEROGA ERASABLES COLORED PENCILS			
Empire Berol USA	CHINAMARKER			
General Pencil Co.	GENERAL'S COLORING PENCILS			
M. Grumbacher, Inc.	GAMMA V675 GRAPHITE PENCIL			
J. L. Hammett	J. L. HAMMETT COLORED PENCILS			
Hunt Manufacturing	NICKELODEON COLORED PENCILS			
Lakeshore Learning Materials	PEOPLE COLORS JUMBO COLORED PENCILS			
Lion Pencil Co., Ltd.	CRAYON FACTORY COLORED PENCILS			
Lion Pencil Co., Ltd.	CRAYON FACTORY JUMBO COLORED PENCILS			

14

**PRODUCTS AND MANUFACTURERS BRAND NAMES**

**CP SEAL AP SEAL HL/NT SEAL**

**GESSES & PAINTING GROUNDS**

Binney & Smith	LIQUITEX GESSO	.	.	.
Binney & Smith	LIQUITEX BASICS GESSO	.	.	.
Certified Color Corp.	ARTIST GESSO	.	.	.
Chroma Acrylics	ATELIER GESSO	.	.	.
Creative Art Products	DICK BLICK ARTIST ACRYLIC GESSO	.	.	.
Creative Art Products	SHIVA ACRYLIC LIQUID GESSO	.	.	.
Custom Paint & Chem.	MODERN MASTERS GESSO	.	.	.
Custom Paint & Chem.	MODERN MASTERS PAINTING GROUND	.	.	.
Daler-Rowney	ROWNEY CRYLA GESSO PRIMER	.	.	.
Daler-Rowney	ROWNEY GESSO POWDER	.	.	.
Delta Tech. Coatings	DELTA GESSO	.	.	.
Demco Industries, Inc.	DEMCO NEW & IMPROVED GESSO	.	.	.
Duro Art Industries	DURO GESSO	.	.	.
Golden Artist Colors	GOLDEN BLACK GESSO	.	.	.
Golden Artist Colors	GOLDEN GESSO	.	.	.
Golden Artist Colors	SANDABLE GESSO	.	.	.
Golden Artist Colors	STUDENT GRADE GESSO	.	.	.
M. Grumbacher, Inc.	ARTISTS' ACRYLIC GESSO	.	.	.
M. Grumbacher, Inc.	ARTISTS' ACRYLIC MODELING PASTE	.	.	.
M. Grumbacher, Inc.	ECONOMY OIL & ACRYLIC GESSO	.	.	.
M. Grumbacher, Inc.	GRUMBACHER GESSO	.	.	.
Hotbein Works Ltd.	ACRYLA GESSO	.	.	.
Hunt Manufacturing	SPEEDBALL ACRYLIC ARTISTS GESSO	.	.	.
Martin/F. Weber Co.	BOB ROSS BLACK GESSO	.	.	.
Martin/F. Weber Co.	BOB ROSS GRAY GESSO	.	.	.
Martin/F. Weber Co.	BOB ROSS LIQUID BASECOAT	.	.	.
Martin/F. Weber Co.	BOB ROSS WHITE GESSO	.	.	.
Martin/F. Weber Co.	CREATIVE MARK GESSO	.	.	.
Martin/F. Weber Co.	JENKINS BROWN BASECOAT	.	.	.
Martin/F. Weber Co.	MARTINF. WEBER ECONOMY GESSO	.	.	.
Martin/F. Weber Co.	PERMALBA GESSO	.	.	.
Palmer Paint	PALMER BLACK GESSO	.	.	.
Palmer Paint	PALMER GESSO	.	.	.
Pebeo of America	GESO	.	.	.
Royal Talens	GESO	.	.	.
Royal Talens	PREPARING SIZE	.	.	.
Sax Arts & Crafts	R. B. WALTERS TRUE FLOW ACRYLIC GESSO	.	.	.
Sax Arts & Crafts	SAX TRUE FLOW ACRYLIC GESSO	.	.	.
Daniel Smith, Inc.	WORLD'S BEST GESSO	.	.	.
Winsor & Newton	ACRYLIC GESSO PRIMER	.	.	.

**GLAZES (CERAMIC)**

Glazes

American Art Clay	AMACO ALLIGATOR #	.	.	.
American Art Clay	AMACO CRYSTALTEX #	.	.	.
American Art Clay	AMACO ENGOBES #	.	.	.
American Art Clay	AMACO F SERIES #	.	.	.
American Art Clay	AMACO LOW FIRE CRACKLE #	.	.	.
American Art Clay	AMACO MAJOLICA GLOSS #	.	.	.
American Art Clay	AMACO MATT (LM SERIES) #	.	.	.
American Art Clay	AMACO OPALESCENT #	.	.	.
American Art Clay	AMACO/REWARD ARROYA	.	.	.
American Art Clay	AMACO SAHARA HIGH FIRE DRY # (HF SERIES)	.	.	.
American Art Clay	AMACO SAHARA HIGH FIRE LIQUID # (HF SERIES)	.	.	.
American Art Clay	AMACO UNIQUE TEXTURE	.	.	.
American Art Clay	REWARD ARROYA	.	.	.
American Art Clay	REWARD BRUSH & WPE #	.	.	.
American Art Clay	REWARD LEADFREE #	.	.	.
American Art Clay	REWARD OLD WORLD CRACKLE	.	.	.
American Art Clay	REWARD UNIQUE TEXTURE	.	.	.
American Art Clay	TH-1 TEXTURIZER	.	.	.
American Art Clay	TH-2 TEXTURIZER	.	.	.
A.R.T. Studio Clay	NERO (CONE 5) #	.	.	.
A.R.T. Studio Clay	NERO (CONE 6) #	.	.	.
Ceramichrome, Inc.	ART #	.	.	.
Ceramichrome, Inc.	GALAXY	.	.	.
Ceramichrome, Inc.	GLOSS #	.	.	.
Ceramichrome, Inc.	LAVA FOAM	.	.	.
Ceramichrome, Inc.	OK DINNERWARE MATT	.	.	.
Ceramichrome, Inc.	SATIN MATT	.	.	.
Ceramichrome, Inc.	SPECIALTY #	.	.	.
Ceramichrome, Inc.	SPECKLED #	.	.	.
Ceramichrome, Inc.	STONEWARE-LIKE	.	.	.

**PRODUCTS AND MANUFACTURERS BRAND NAMES**

**CP SEAL AP SEAL HL/NT SEAL**

**GLAZES (CERAMIC) (continued)**

Glazes (continued)

Gare, Inc.	CLEAR GLOSS	.	.	.
Gare, Inc.	GEMSTONES	.	.	.
Gare, Inc.	NON-TOXIC	.	.	.
Gare, Inc.	POLISHED STONE #	.	.	.
Gare, Inc.	SAHARA STONE	.	.	.
Gare, Inc.	SATIN SHEEN	.	.	.
Gare, Inc.	STARLIGHT COLORS #	.	.	.
Gare, Inc.	STONEWASHED	.	.	.
Mid-South Ceramic Sply.	OPULENCE C/6 (LIQUID)	.	.	.
Minn/Midwest Clay	LOW FIRE MATT #	.	.	.
Minn/Midwest Clay	MATT EARTHENWARE/ M SERIES (LIQUID) #	.	.	.
Minn/Midwest Clay	MED-RANGE STONEWARE MATT/ HM SERIES (LIQUID) #	.	.	.
Minn/Midwest Clay	MED-RANGE STONEWARE TRANSPARENT/HT SERIES (LIQ.)	.	.	.
Minn/Midwest Clay	OPAQUE GLOSS EARTHENWARE/ G SERIES (LIQUID) #	.	.	.
Minn/Midwest Clay	OPAQUE GLOSS MID-RANGE STONEWARE/ HG SERIES (LIQUID) #	.	.	.
Minn/Midwest Clay	OPAQUE GLOSS MID-RANGE STONEWARE/ HG SERIES (POWDER) #	.	.	.
Minn/Midwest Clay	SLIP GLAZE (POWDERED) #	.	.	.
Minn/Midwest Clay	TRANSPARENT EARTHENWARE/ T SERIES (LIQUID) #	.	.	.
Olevia Colors	CRACKLES, SERIES 800 #	.	.	.
Olevia Colors	EMBROSSE, SERIES 4000 #	.	.	.
Seattle Pottery	BASIC WHITE-SP 1	.	.	.
Seattle Pottery	BLACK STAIN-SP 13	.	.	.
Seattle Pottery	BROWN M O - 6	.	.	.
Seattle Pottery	BROWN STAIN-SP 14	.	.	.
Seattle Pottery	BURNT ORANGE-SP 17	.	.	.
Seattle Pottery	CHROME GREEN-SP 22	.	.	.
Seattle Pottery	DARK BLUE MOTTLED-SP 25	.	.	.
Seattle Pottery	GRAY BLUE MOTTLED-SP 10	.	.	.
Seattle Pottery	IRON TAN-SP 16	.	.	.
Seattle Pottery	MILKY BROWN-SP 21	.	.	.
Seattle Pottery	MOLASSES-SP 12	.	.	.
Seattle Pottery	OCHRE-SP 11	.	.	.
Seattle Pottery	OPAQUE-SP 8	.	.	.
Seattle Pottery	RUTILE TAN-SP 23	.	.	.
Seattle Pottery	SAND-SP 2	.	.	.
Seattle Pottery	SAND OPAQUE-SP 3	.	.	.
Seattle Pottery	STORMY GRAY-SP 19	.	.	.
Seattle Pottery	TURQUOISE-SP 15	.	.	.
Seattle Pottery	YELLOW STAIN-SP 7	.	.	.
Sherry's Western	CRACKLE	.	.	.
Sherry's Western	WESTERN CLEAR #2000	.	.	.
Sherry's Western	WESTERN OPAQUE GLOSS (MAJOLICA)	.	.	.
Sherry's Western	WESTERN SATIN MATT	.	.	.
Spectrum Glazes	CRACKLE	.	.	.
Spectrum Glazes	GREEN LINE #	.	.	.
Spectrum Glazes	HIGH FIRE 1100 SERIES (LIQUID) #	.	.	.
Spectrum Glazes	HIGH FIRE 1200 SERIES (LIQUID) #	.	.	.
Spectrum Glazes	SATIN #	.	.	.
Spectrum Glazes	TEXTURE #	.	.	.
<u>Underglazes</u>				
American Art Clay	AMACO DECORATING CRAYONS #	.	.	.
American Art Clay	AMACO LIQUID UNDERGLAZES #	.	.	.
American Art Clay	AMACO/REWARD VELVET-1-STROKE #	.	.	.
American Art Clay	AMACO SEMI-MOIST DECORATING COLORS #	.	.	.
American Art Clay	AMACO/REWARD SEMI-MOIST DECORATING TUBE COLORS	.	.	.
American Art Clay	REWARD DESIGNER VELVETS	.	.	.
American Art Clay	REWARD TRUTONE #	.	.	.
American Art Clay	REWARD VELVET	.	.	.
American Art Clay	REWARD VW SERIES	.	.	.
Ceramichrome, Inc.	ANTIQUE	.	.	.
Ceramichrome, Inc.	BEAUTY FLO OPAQUE #	.	.	.
Ceramichrome, Inc.	DETAIL ONE-STROKE	.	.	.
Ceramichrome, Inc.	TRANZ ONE-STROKE	.	.	.

# Some products in this line do not bear the CP, AP or Health Label (Non-Toxic) Seal.

17

**PRODUCTS AND MANUFACTURERS BRAND NAMES** CP SEAL AP SEAL HL/NT SEAL

**MARKERS (continued)**

**Water Base**

American Tombow	ABT DUAL BRUSH PEN	.	.	.
American Tombow	TOMBOW DUAL TIP PEN	.	.	.
Avery Dennison	MARKS-A-LOT WASHABLE	.	.	.
Avery Dennison	MARKS-A-LOT WASHABLE JUMBO	*	.	.
Back Street, Inc.	COULEE DETAILER	.	.	.
Binney & Smith	CRAYOLA	.	.	.
Binney & Smith	CRAYOLA BOLD	.	.	.
Binney & Smith	CRAYOLA CHANGEABLES	.	.	.
Binney & Smith	CRAYOLA COLORING	.	.	.
Binney & Smith	CRAYOLA DECORATING	.	.	.
Binney & Smith	CRAYOLA DRAWING	.	.	.
Binney & Smith	CRAYOLA FLUORESCENT	.	.	.
Binney & Smith	CRAYOLA MINI STAMPERS	.	.	.
Binney & Smith	CRAYOLA OVERWRITERS	.	.	.
Binney & Smith	CRAYOLA SCENTSATIONS	.	.	.
Binney & Smith	CRAYOLA SECRET WRITER	.	.	.
Binney & Smith	CRAYOLA SUPER TIPS	.	.	.
Binney & Smith	CRAYOLA	.	.	.
Binney & Smith	CRAYOLA WASHABLE BOLD	*	.	.
Binney & Smith	CRAYOLA WASHABLE CRAZY TIPS	.	.	.
Binney & Smith	CRAYOLA WASHABLE FLUORESCENT	.	.	.
Binney & Smith	CRAYOLA WASHABLE HIGHLIGHTER	.	.	.
Binney & Smith	CRAYOLA WASHABLE POSTER	.	.	.
Binney & Smith	CRAYOLA WASHABLE WEDGE-TIP	.	.	.
Binney & Smith	LIQUITEX	.	.	.
Binney & Smith	MAGIC MARKER	.	.	.
Binney & Smith	MAGIC MARKER EVERLAST	.	.	.
Binney & Smith	MAGIC MARKER HIGHLIGHTERS	.	.	.
Binney & Smith	MAGIC MARKER PRESENTATION PLUS	.	.	.
Binney & Smith	MAGIC MARKER SUPERFINE	.	.	.
Binney & Smith	MICKEY COLORTOPPERS	.	.	.
Binney & Smith	MICKEY-S STUFF WASHABLE*	.	.	.
Binney & Smith	PEACOCK SNAP STICKS	.	.	.
Binney & Smith	POOH SCENTED	.	.	.
Binney & Smith	POOH WASHABLE	.	.	.
Buncho Corp.	BUNCHO	.	.	.
Chartpak	AVW AUDIO VISUAL	.	.	.
Chartpak	NRBP	.	.	.
Dallas Lighthouse	ART MARKERS 5100	.	.	.
Dallas Lighthouse	CHART MARKERS 5120	.	.	.
Dallas Lighthouse	FLUORESCENT HIGHLIGHTER 5300	.	.	.
Dallas Lighthouse	SKILCRAFT	.	.	.
Dallas Lighthouse	SKILCRAFT 109 SERIES	.	.	.
Dallas Lighthouse	SKILCRAFT 379 SERIES	.	.	.
Dallas Lighthouse	SKILCRAFT 385 SERIES	.	.	.
Dallas Lighthouse	SKILCRAFT 575/585 SERIES	.	.	.
Dallas Lighthouse	TOUCHCRAFT	.	.	.
Dallas Lighthouse	TOUCHCRAFT 109 SERIES	.	.	.
Dallas Lighthouse	TOUCHCRAFT 379 SERIES	.	.	.
Dallas Lighthouse	TOUCHCRAFT 385 SERIES	.	.	.
Dallas Lighthouse	TOUCHCRAFT 575/585 SERIES	.	.	.
Dallas Lighthouse	WRITEWELL	.	.	.
Dixon Ticonderoga	LOONEY TUNES BUCKET OF BRUSHPENS	.	.	.
Dixon Ticonderoga	LOONEY TUNES BUCKET OF FUN	.	.	.
Dixon Ticonderoga	LOONEY TUNES FLUORESCENT HIGHLIGHTERS	.	.	.
Dixon Ticonderoga	LOONEY TUNES FLUORESCENT WASHABLE	.	.	.
Dixon Ticonderoga	LOONEY TUNES PENS	.	.	.
Dixon Ticonderoga	LOONEY TUNES SCENTED	.	.	.
Dixon Ticonderoga	LOONEY TUNES WASHABLE	.	.	.
Dixon Ticonderoga	PRANG BRUSH PENS	.	.	.
Dixon Ticonderoga	PRANG SCENTED	.	.	.
Dixon Ticonderoga	PRANG WASHABLE	.	.	.
Dixon Ticonderoga	PRANG WASHABLE BRUSH PEN	.	.	.
Dixon Ticonderoga	PRANG WASHABLE FLUORESCENT	.	.	.
Dixon Ticonderoga	PRANG WASHABLE SKINTONES OF THE WORLD	.	.	.
Dixon Ticonderoga	QUILL PERMANENT	.	.	.
Dixon Ticonderoga	REDIMARK PERMANENT	.	.	.
Dixon Ticonderoga	REDISHARP PLUS	.	.	.
Dixon Ticonderoga	STAND OUT	.	.	.

**PRODUCTS AND MANUFACTURERS BRAND NAMES** CP SEAL AP SEAL HL/NT SEAL

**MARKERS (continued)**

**Water Base (continued)**

Dixon Ticonderoga	TREND	.	.	.
Dixon Ticonderoga	VISAID	.	.	.
Dixon Ticonderoga	WONDER WANDS	.	.	.
Do-A-Dot Art	DO-A-DOT ART	.	.	.
Dri Mark Products	BALLOON MARKER	.	.	.
Dri Mark Products	BLEND-A-DOODLER	.	.	.
Dri Mark Products	BUFFALO COLORGRAPHICS	.	.	.
Dri Mark Products	BUFFALO COLORGRAPHICS DELUXE BRUSH MARKERS	.	.	.
Dri Mark Products	COLOR CODER	.	.	.
Dri Mark Products	HIGHLIGHTERS	.	.	.
Dri Mark Products	COLOR MARKS	.	.	.
Dri Mark Products	COMMUNICATOR	.	.	.
Dri Mark Products	HIGHLIGHTERS	.	.	.
Dri Mark Products	DRI MARK EASEL PAD	.	.	.
Dri Mark Products	DRI MARK FLUORESCENT	.	.	.
Dri Mark Products	HIGHLIGHTERS	.	.	.
Dri Mark Products	DRI MARK MEMO BOARD	.	.	.
Dri Mark Products	DRI MARK WATER BASED DRY ERASE - BULLET & CHISEL TIP	.	.	.
Dri Mark Products	FLUORESCENT WATER BASED DRY ERASE	.	.	.
Dri Mark Products	FUNLIGHTERS FLUORESCENT HIGHLIGHTERS	.	.	.
Dri Mark Products	MR. DOODLER	.	.	.
Dri Mark Products	MR. DOODLER BRUSH	.	.	.
Dri Mark Products	MR. DOODLER BUCKET OF WASHABLE	.	.	.
Dri Mark Products	MR. DOODLER RECHARGEABLES	.	.	.
Dri Mark Products	MR. DOODLER WASHABLE	.	.	.
Dri Mark Products	PROJECTORITE OVERHEAD	.	.	.
Empire Berol USA	BEROL 5000	.	.	.
Empire Berol USA	BEROL 5100	.	.	.
Empire Berol USA	BEROL TRANSPARENCY	.	.	.
Empire Berol USA	COLORIFIC	.	.	.
Empire Berol USA	COLORIFIC STATIONERY KIT ITALIC MARKER	.	.	.
Empire Berol USA	COLORIFIC WASHABLES	.	.	.
Empire Berol USA	COLORIFIC 8500	.	.	.
Empire Berol USA	COLORING BRUSH MARKER	.	.	.
Empire Berol USA	COLORING MARKER 10 CT., 18 CT., & 30 CT.	.	.	.
Empire Berol USA	PRISMACOLOR SCHOLAR BRUSH MARKERS	.	.	.
Fibro Source USA	UNISON HIGHLIGHTERS	.	.	.
Fibro Source USA	UNISON WASHABLE	.	.	.
J. L. Hammett Co.	LIVING COLOR WASHABLE	.	.	.
J. L. Hammett Co.	LIVING COLOR WATERBASE	.	.	.
Hasbro, Inc.	COLORBLASTER	.	.	.
Hasbro, Inc.	COLORBLASTER WASHABLE*	.	.	.
Hunt Manufacturing	CLASSIC ELEGANT WRITER	.	.	.
Hunt Manufacturing	NICKELODEON	.	.	.
Hunt Manufacturing	SPEEDBALL ELEGANT WRITER	.	.	.
Hunt Manufacturing	SPEEDBALL ELEGANT WRITER TWIN TIP	.	.	.
Hunt Manufacturing	SPEEDBALL FABRIC PAINTERS	.	.	.
Hunt Manufacturing	SPEEDBALL PAINTERS	.	.	.
Hunt Manufacturing	SPEEDBALL PERMANENT ELEGANT WRITER	.	.	.
Kuretake Co., Ltd.	KURETAKE MANNEN-MOUHITSU	.	.	.
Kuretake Co., Ltd.	KURETAKE MANNEN-MOUHITSU MARKER INK	.	.	.
Kuretake Co., Ltd.	ZIG CALLIGRAPHY TC-3000	.	.	.
Kuretake Co., Ltd.	ZIG CALLIGRAPHY TC-3100	.	.	.
Kuretake Co., Ltd.	ZIG CALLIGRAPHY EXTRA TC-3300	.	.	.
Kuretake Co., Ltd.	ZIG CALLIGRAPHY EXTRA II TC-3400	.	.	.
Kuretake Co., Ltd.	ZIG CALLIGRAPHY PAINT PEN	.	.	.
Kuretake Co., Ltd.	ZIG CLEAN COLOR TC-8000	.	.	.
Kuretake Co., Ltd.	ZIG CLEAN COLOR II TC-8600	.	.	.
Kuretake Co., Ltd.	ZIG ILLUMIGRAPH B	.	.	.
Kuretake Co., Ltd.	ZIG ILLUMIGRAPH B & B	.	.	.
Kuretake Co., Ltd.	ZIG NEOTONE B	.	.	.
Kuretake Co., Ltd.	ZIG NEOTONE M	.	.	.
Kuretake Co., Ltd.	ZIG POSTERMAN B	.	.	.
Kuretake Co., Ltd.	ZIG POSTERMAN B & B	.	.	.

60

**PRODUCTS AND MANUFACTURERS BRAND NAMES CP SEAL AP SEAL HL/NT SEAL**

**MARKERS (continued)**

**Water Base (continued)**

Rose Art Industries	ROSE ART WASHABLE SCHOOL ROOM KIT			
Rose Art Industries	ROSE ART WASHABLE STAMPER BROADLINE			
Rose Art Industries	ROSE ART WASHABLE WEDGE TIP			
Rose Art Industries	ROSE ART WASHABLE WEDGE TIP SOLID COLORS			
Rose Art Industries	SEVEN DWARFS STICKERS FINELINE			
Sakura of America	BALLSIGN			
Sakura of America	COLORING PEN			
Sakura of America	FLUORESCENT PIGMENT			
Sakura of America	GELLY ROLL			
Sakura of America	GENESIS AQUARIUS			
Sakura of America	LINE MARKER OA TWIN			
Sakura of America	PERMAPAQUE			
Sakura of America	PIGMA BRUSH			
Sakura of America	PIGMA CALLIPEN			
Sakura of America	PIGMA CARD WRITING PEN			
Sakura of America	PIGMA GRAPHIC			
Sakura of America	PIGMA MICRON			
Sakura of America	PIGMA SIGN			
Sakura of America	PIGMA SKETCH PEN			
Sakura of America	PIGMA SUMI BRUSH			
Sakura of America	PIGMAX			
Sakura of America	VISUAL POWER			
Sanford Corporation	BRIGHT STICKS			
Sanford Corporation	FIDDLE STICKS SCENTED FINE POINT PENS			
Sanford Corporation	McMARKERS SCENTED			
Sanford Corporation	McMARKERS WASHABLE			
Sanford Corporation	MR. SKETCH SCENTED INSTANT			
Sanford Corporation	MR. SKETCH UNSCENTED			
Sanford Corporation	MR. SKETCH WASHABLE			
Sanford Corporation	POWER MARK			
Sanford Corporation	POWER MARK PLUS			
Sanford Corporation	VIS-A-VIS OVERHEAD PROJECTOR PEN (CHISEL TIP, EXTRA FINE POINT & FINE POINT)			
Sargent Art	SARGENT BROADLINE & FINELINE WASHABLE			
Sax Arts & Crafts	SAX BUDGET BROAD TIP			
Sax Arts & Crafts	SAX BUDGET BULLET TIP			
Sax Arts & Crafts	SAX VANGUARD MARKER			
Staedtler, Inc.	CALLIGRAPH DUO 3002			
Staedtler, Inc.	COLORSTAR 366			
Staedtler, Inc.	MARSGRAPHIC 3000 DUO			
Staedtler, Inc.	NORRIS 323			
Staedtler, Inc.	POLYCOLOR 326			
Staedtler, Inc.	TOPIC 304			
Staedtler, Inc.	TOPSTAR 364			
Western Graphics	CREATIVE COLORING			
Western Publishing	COLOR EXPRESS FLUORESCENT			
Western Publishing	COLOR EXPRESS WASHABLE			
Yasutomo & Co.	NIJI ARTIST-O-CRAT			
Yasutomo & Co.	NIJI CALLIGRAPHY			
Yasutomo & Co.	NIJI HIGHLIGHTER			
Yasutomo & Co.	Y & C DUAL SHADER			
Yasutomo & Co.	Y & C EYEPOPPER			
Yasutomo & Co.	Y & C FABRICMATE			
Yasutomo & Co.	Y & C FABRICMATE BLENDER			
Yasutomo & Co.	Y & C FABRICMATE CALLIGRAPHY			
Yasutomo & Co.	Y & C FABRICMATE CHISEL POINT			
Yasutomo & Co.	Y & C INSTABRUSH			
Yasutomo & Co.	Y & C ONECAP			
Yasutomo & Co.	Y & C ONECAP JUNIOR			
Yasutomo & Co.	Y & C STYLIST			

**MEDIUMS & VARNISHES, ACRYLIC/POLYMER**

Media Arts Unlimited	WEE CRAFTS PLASTERCRAFT GLAZE			
American Art Clay	REWARD FRIENDLY LACQUER			
American Art Clay	REWARD SUNBURST EXTENDER			
Balitono	PAINT THE WILD			

**PRODUCTS AND MANUFACTURERS BRAND NAMES CP SEAL AP SEAL HL/NT SEAL**

**MEDIUMS & VARNISHES, ACRYLIC/POLYMER (continued)**

**Mediums (continued)**

Binney & Smith	LIQUITEX ACRYLIC OPAQUE GEL			
Binney & Smith	LIQUITEX ACRYLIC RETARDER			
Binney & Smith	LIQUITEX ACRYLIC SLOW-DRY			
Binney & Smith	LIQUITEX BASECOATS			
Binney & Smith	LIQUITEX BLENDING & PAINTING			
Binney & Smith	LIQUITEX EXTENDER			
Binney & Smith	LIQUITEX FABRIC			
Binney & Smith	LIQUITEX FLOW-AID FLOW RELEASE			
Binney & Smith	LIQUITEX GEL			
Binney & Smith	LIQUITEX GLOSSIES			
Binney & Smith	LIQUITEX GOULACHE			
Binney & Smith	LIQUITEX HEAVY GEL			
Binney & Smith	LIQUITEX IRIDESCENT			
Binney & Smith	LIQUITEX JAPANESE JAR COLOR EXTENDER			
Binney & Smith	LIQUITEX JARPAGUE			
Binney & Smith	LIQUITEX LIQUITHICK THICKENER			
Binney & Smith	LIQUITEX MATTE			
Binney & Smith	LIQUITEX MATTE GEL			
Binney & Smith	LIQUITEX MODELING PASTE			
Binney & Smith	LIQUITEX PAINTER'S PEARL			
Binney & Smith	LIQUITEX			
Binney & Smith	LIQUITEX TEXTURE LAVA			
Binney & Smith	LIQUITEX TEXTURE GEL - BLENDED FIBERS			
Binney & Smith	LIQUITEX TEXTURE GEL - GLASS BEADS			
Binney & Smith	LIQUITEX TEXTURE GEL - GROUND CERAMIC			
Binney & Smith	LIQUITEX TEXTURE GEL - LIGHT MODELING PASTE			
Binney & Smith	LIQUITEX TEXTURE GEL - NATURAL SAND			
Binney & Smith	LIQUITEX TEXTURE GEL-RESIN SAND			
Binney & Smith	LIQUITEX TEXTURE GEL - WHITE RANDOM			
Cardinal School Sply.	CARDINAL ACRYLIC GEL			
Cardinal School Sply.	CARDINAL ACRYLIC POLYMER			
Cardinal School Sply.	CARDINAL ACRYLIC RETARDER			
Ceramichrome, Inc.	DECO ART EXTENDER			
Ceramichrome, Inc.	TRANSPARENT			
Certified Color Corp.	BEMTEMLIQUID STARCH			
Certified Color Corp.	BESTEMP TEMPERA EXTENDER			
Chroma Acrylics	ATELIER BINDER			
Chroma Acrylics	ATELIER FLOW CONTROL			
Chroma Acrylics	ATELIER GLOSS MEDIUM/VARNISH			
Chroma Acrylics	ATELIER IMPASTO GEL			
Chroma Acrylics	ATELIER RETARDER			
Chroma Acrylics	ATELIER MODELING COMPOUND			
Chroma Acrylics	CHROMACRYL BINDER			
Chroma Acrylics	CHROMACRYL CLEAR GEL			
Chroma Acrylics	CHROMACRYL IMPASTO GEL			
Chroma Acrylics	CHROMACRYL TEXTILE			
Chroma Acrylics	JO SONJA ALL PURPOSE SEALER			
Chroma Acrylics	JO SONJA CLEAR GLAZING			
Chroma Acrylics	JO SONJA			
Chroma Acrylics	JO SONJA FLOW			
Chroma Acrylics	JO SONJA KLEISTER			
Chroma Acrylics	JO SONJA RETARDER			
Chroma Acrylics	JO SONJA TANNIN BLOCKING SEALER			
Chroma Acrylics	JO SONJA TEXTILE			
Chroma Acrylics	JO SONJA TEXTURE PASTE			
Chroma Acrylics	JO SONJA WOODSTAIN GLAZES			
Clay Art	CREATE YOUR OWN TRADE NAME			
Creative Art Products	BLICKRYLIC GEL			
Creative Art Products	BLICKRYLIC POLYMER			
Creative Art Products	BLICKRYLIC RETARDER			
Creative Art Products	DICK BLICK ARTIST ACRYLIC GLOSS			
Creative Art Products	DICK BLICK ARTIST ACRYLIC GEL			
Creative Art Products	DICK BLICK ARTIST ACRYLIC MATTE			
Creative Art Products	DICK BLICK ARTIST ACRYLIC MODELING PASTE			
Creative Art Products	DICK BLICK ARTIST ACRYLIC RETARDER			
Creative Art Products	SHIVA ACRYLIC MATTE			
Creative Art Products	SHIVA ACRYLIC RETARDER			

# Some products in this line do not bear the C.P. AP or Health Label (Non-Toxic) Seal.

19

**PRODUCTS AND MANUFACTURERS BRAND NAMES CP SEAL AP SEAL HL/NT SEAL**

**MEDIUMS & VARNISHES, ACRYLIC/POLYMER (continued)**

**Varnishes (continued)**

Delta Tech. Coatings	EXTERIOR	.
Delta Tech. Coatings	HOME DECOR WATER BASE GLOSS	.
Delta Tech. Coatings	HOME DECOR WATER BASE MATTE	.
Delta Tech. Coatings	HOME DECOR WATER BASE SATIN	.
M. Grumbacher, Inc.	ACCENT CLEAR GLOSS	.
M. Grumbacher, Inc.	ACCENT CLEAR MATTE	.
M. Grumbacher, Inc.	ACCENT WATERBASED	.
Holbein Works Ltd.	ACRYLA CRYSTAL	.
J. W. Etc.	POLYURETHANE GLOSS	.
J. W. Etc.	POLYURETHANE MATTE	.
J. W. Etc.	RIGHT STEP GLOSS	.
J. W. Etc.	RIGHT STEP MATTE	.
J. W. Etc.	RIGHT STEP SATIN	.
Pebeo of America	GLOSS	.
Pebeo of America	MATTE	.
Plaid Enterprises	APPLE BARREL WATER-BASED	.
Plaid Enterprises	FASHION SHOW LIQUID BEAD	.
	FOIL SEALER	.
Plaid Enterprises	FOLK ART WATER-BASED	.
Plaid Enterprises	LIQUID BEAD FOIL SEALER	.
Turner Colour Works	ACRYL COLOUR GLOSS	.
Turner Colour Works	ACRYL COLOUR MATTE	.
Turner Colour Works	ACRYL GOUACHE GLOSS	.
Winsor & Newton	GLOSS	.
Winsor & Newton	MATT	.

**MEDIUMS & VARNISHES, ALKYD & OIL**

**Oils**

Binney & Smith	LIQUITEX ARTIST GENUINE	.
	STAND, HEAVY	.
Binney & Smith	LIQUITEX ARTIST GENUINE	.
	STAND, LIGHT	.
Binney & Smith	LIQUITEX ARTIST LINSEED	.
Creative Art Products	BLICK'S LARD	.
Creative Art Products	SHIVA LINSEED	.
Creative Art Products	SHIVA SUN-THICKENED STAND	.
Daler-Rowney	ROWNEY LINSEED	.
Daler-Rowney	ROWNEY LINSEED STAND	.
Daler-Rowney	ROWNEY POPPY	.
Duro Art Industries	LINSEED	.
M. Grumbacher, Inc.	LINSEED	.
M. Grumbacher, Inc.	PALE DRYING	.
M. Grumbacher, Inc.	POPPYSEED	.
M. Grumbacher, Inc.	STAND	.
M. Grumbacher, Inc.	SUN-THICKENED LINSEED	.
Holbein Works Ltd.	LINSEED	.
Holbein Works Ltd.	POPPY	.
Holbein Works Ltd.	STAND LINSEED	.
Holbein Works Ltd.	SUN THICKENED LINSEED	.
Holbein Works Ltd.	SUN THICKENED POPPY	.
Martin/F. Weber Co.	WEBER LINSEED	.
Martin/F. Weber Co.	WEBER PROCESS THICKENED	.
	LINSEED	.
Martin/F. Weber Co.	WEBER STAND	.
Pebeo of America	CLARIFIED POPPYSEED	.
Pebeo of America	LINSEED	.
Royal Talens	TALENS PURIFIED LINSEED	.
Royal Talens	TALENS STAND	.
Daniel Smith, Inc.	DANIEL SMITH POPPYSEED	.
Daniel Smith, Inc.	DANIEL SMITH REFINED LINSEED	.
Daniel Smith, Inc.	DANIEL SMITH STAND	.
Winsor & Newton	LINSEED - COLD PRESSED	.
Winsor & Newton	LINSEED - DRYING	.
Winsor & Newton	LINSEED - REFINED	.
Winsor & Newton	LINSEED - SUN BLEACHED	.
Winsor & Newton	POPPY - SUNBLEACHED	.
Winsor & Newton	STAND LINSEED	.
Winsor & Newton	SUN-THICKENED LINSEED	.

**Painting Mediums - Gels**

Winsor & Newton	TONER MEDIUM	.
M. Grumbacher, Inc.	M.G. GEL	.
Royal Talens	REMBRANDT CASEIN TEMPERA BINDER	.
Daniel Smith, Inc.	DANIEL SMITH TRANSPARENT	.
	BLENDER	.
Winsor & Newton	OLEOPASTO	.
Winsor & Newton	WIN-GEL	.

**PRODUCTS AND MANUFACTURERS BRAND NAMES CP SEAL AP SEAL HL/NT SEAL**

**MEDIUMS & VARNISHES, ALKYD • OIL (continued)**

**Painting Mediums - Liquids**

Creative Art Products	SHIVA CASEIN EMULSION	.
-----------------------	-----------------------	---

**Varnishes**

Lefranc & Bourgeois	BALL OF BLACK	.
Lefranc & Bourgeois	SOFT BLACK	.

**MEDIUMS & VARNISHES, MULTI-PURPOSE**

Ceramichrome, Inc.	CONTROL MEDIUM	.
Creative Art Products	DICK BLICK MULTI-GEL	.
Delta Tech. Coatings	DELTA JEWELRY GLAZE	.
Delta Tech. Coatings	SOFT TINTS GLOSS GLAZE	.
Pebeo of America	ANTI-DIFFUSER PEBEO SILK	.
Pebeo of America	DILUENT SETASILK	.
Pebeo of America	THICKENER MARBLING	.
Pebeo of America	THICKENER PEBEO SILK	.
Pebeo of America	WATER BASED GUTTA	.
Plaid Enterprises	COLOR STEPS REPAIR MEDIUM	.
Plaid Enterprises	FOLK ART ANTIQUING MEDIUM	.
Plaid Enterprises	FOLK ART CRACKLE	.
Plaid Enterprises	FRENCH WASH	.
Plaid Enterprises	GLU 'N WASH	.
Plaid Enterprises	PICKLING	.
Plaid Enterprises	PICTURE THIS	.
Plaid Enterprises	TREASURE GOLD MEDIUM	.
Plaid Enterprises	WATERBASED ANTIQUING	.
Salis International	DR. PH. MARTIN'S PHOTO-ACE	.
Dulii Smith, Inc.	DANIEL SMITH BEESWAX PASTILLES	.
Daniel Smith, Inc.	DANIEL SMITH GUM DAMAR	.
	CRYSTALS	.
Daniel Smith, Inc.	DANIEL SMITH GUM TRAGACANTH	.

**MEDIUMS & VARNISHES, WATER COLOR**

Chroma Acrylics	ATELIER WATER COLOR MEDIUM	.
Daler-Rowney	COLORFLEX	.
Daler-Rowney	GUM ARABIC SOLUTION	.
Daler-Rowney	LUMA LIQUID MASK	.
Daler-Rowney	OX GALL SOLUTION	.
Daler-Rowney	WATERCOLOUR IMPASTO GEL	.
Daler-Rowney	WAX-GRIP	.
Eberhard Faber GmbH	FIMO SPECIAL GLOSS VARNISH	.
Eberhard Faber GmbH	FIMO SPECIAL MATT VARNISH	.
Pebeo of America	OX GALL	.
Salis International	DR. PH. MARTIN'S COLOR-OUT	.
Salis International	DR. PH. MARTIN'S FRISKET	.
	MASK LIQUID	.
Daniel Smith, Inc.	DANIEL SMITH OXGALL LIQUID	.
Daniel Smith, Inc.	DANIEL SMITH PREMIUM GUM	.
	ARABIC	.
Daniel Smith, Inc.	DANIAL SMITH STANDARD GUM	.
	ARABIC	.
Winsor & Newton	AQUAPASTO	.
Winsor & Newton	ART MASKING FLUID	.
Winsor & Newton	ART MASKING FLUID COLOURLESS	.
Winsor & Newton	PREPARED SIZE	.
Winsor & Newton	WATERCOLOUR MEDIUM	.

**PAINTS**

**Acrylic Artists**

A & W Products	A & W GLOW IN THE DARK	.
Accents Unlimited	WEE CRAFTS PLASTERCRAFT	.
	PAINTS	.
Amav Industries Ltd.	AMAV GLITTER	.
Amav Industries Ltd.	AMAV PAINT-BY-NUMBER	.
Amav Industries Ltd.	AMAV FLUORESCENT POSTER	.
Amav Industries Ltd.	AMAV POSTER	.
Amav Industries Ltd.	AMAV SUN CATCHERS	.
Amav Industries Ltd.	AMAV TEA SET	.
American Art Clay	REWARD SUNBURST A TOUCH	.
	OF GLITTER	.
Anthes Universal	ARTISTS' CHOICE PAINT BY	.
	NUMBERS	.
Anthes Universal	ARTISTS CHOICE POLYMER	.
	COLORS	.

20



**PRODUCTS AND MANUFACTURERS BRAND NAMES CP SEAL AP SEAL HL/NT SEAL**

**PAINTS (continued)**

**Acrylic Artists (continued)**

Quality International	COLOUR BLAST	•		
Rich Art Color Co.	PEEL OFF PAINT	•		
Rock Paint Distrib'g	PRO-CRYLIC	•		
Rose Art Industries	ALADDIN LIGHT CATCHER	•		
Rose Art Industries	BEAUTY & THE BEAST LIGHT CATCHER	•		
Rose Art Industries	LION KING LIGHT CATCHER	•		
Rose Art Industries	LION KING LIGHT CATCHER & FRAME*	•		
Rose Art Industries	LION KING LIGHT CATCHER MOBILE*	•		
Rose Art Industries	LITTLE MERMAID LIGHT CATCHER	•		
Rose Art Industries	POCAHONTAS PAINT BY NUMBER	•		
Rose Art Industries	POWER RANGERS ACRYLIC	•		
Rose Art Industries	SNOW WHITE LIGHT CATCHER	•		
Royal Talens	DECORFIN	•		
Royal Talens	REMBRANDT	•		
Royal Talens	TALENS, RELIEF	•		
Royal Talens	VAN GOGH	•		
S & S Worldwide	S & S GUILDCRAFT	•		
S & S Worldwide	S & S GUILDCRAFT LIGHT WOOD	•		
	<b>STAINS</b>			
S & S Worldwide	S & S GUILDCRAFT WOOD STAINS	•		
Sargent Art	SARGENT	•		
Sax Arts & Crafts	TRUE COLOR	•		
Sax Arts & Crafts	VERSACRYLIC	•		
Schoenfeld & Co.	LUKASCRYL	•		
Sennelier	PEINTEX	•		
Denial Smith, Inc.	DANIEL SMITH LUMINESCENT ACRYLIC COLORS	•		
Tonka Corporation	EZ 2 DO GLITTER PAINT	•		
Tonka Corporation	EZ 2 DO PEARL PAINT	•		
Triarco Arts & Crafts	TRI-CRYLIC	•		
Turner Colour Works	ACRYL COLOR #	•		
Turner Colour Works	ACRYL GOUACHE #	•		
Turner Colour Works	NEO COLOUR BRIGHT	•		
Turner Colour Works	NEO COLOUR PEARL	•		
Utrecht Mfg. Co.	UTRECHT	•		
Winsor & Newton	ARTISTS' COLOURS #	•		
Winsor & Newton	GALERIA STUDIO ACRYLICS	•		

**Acrylic Washable**

Rich Art Color Co.	RICH CRYL	•		
--------------------	-----------	---	--	--

**Alkyds**

Royal Talens	TALENS HOBBY COLOR FOR GLASS	•		
Winsor & Newton	LONDON #	•		

**Caseins**

Anthes Universal/Pelikan	PELIKAN PLAKA FLUORESCENT #	•		
Creative Art Products	SHIVA COLORS	•		

**Ceramic Stains, Water Base**

American M Clay	AMACO BRUSH 'N LEAF GOLD	•		
American Art Clay	AMACO BRUSH 'N LEAF SILVER	•		
American Art Clay	REWARD PEARLETTE	•		
American M Clay	REWARD SUNBURST	•		
Ceramichrome, Inc.	BISK-CHROME OPAQUE	•		
Ceramichrome, Inc.	BISK-CHROME PEARL FINISHES	•		
Ceramichrome, Inc.	DAZZLING METALLICS	•		
Ceramichrome, Inc.	DECOART WOOD & RESIN GEL	•		
Ceramichrome, Inc.	PEARLS	•		
Ceramichrome, Inc.	SOFTEE PICKLES	•		
Ceramichrome, Inc.	SOFTEE TRANSLUCENT	•		
Fiesta Colors	BASE COAT	•		
Fiesta Colors	RADIANT AK'SCENT	•		
Gare, Inc.	ACRYLIC TEXTURE PAINT	•		
Gare, Inc.	COLOR WASH	•		
Gare, Inc.	CULTURED PEARL	•		
Gare, Inc.	FOILZ	•		
Gare, Inc.	GOLDEN CULTURED PEARLS	•		
Gare, Inc.	LIQUID FAIRY DUST	•		
Gare, Inc.	MEGA METALS	•		
Gare, Inc.	METALLIC	•		
Gare, Inc.	OPAQUE ACRYLIC	•		
Gare, Inc.	PEARL RUFF STUFF	•		
Gare, Inc.	RUFF STUFF	•		
Gare, Inc.	SHIMMERS	•		
Gare, Inc.	STONE RUFF STUFF	•		
Gare, Inc.	WATER BASE TRANSLUCENT	•		

**PRODUCTS AND MANUFACTURERS BRAND NAMES CP SEAL AP SEAL HL/NT SEAL**

**PAINTS (continued)**

**Designer Colors (Gouache)**

Creative Art Products	DICK BLICK	•		
De Vinci Paint Co.	DA VINCI FIRST QUALITY ARTISTS' ROWNEY DESIGNER'S #	•		
Daler-Rowney	ROWNEY POSTER COLOURS #	•		
Daler-Rowney	YARKA ARTIST GOUACHE	•		
Footport, Inc.	YARKA STUDENT GOUACHE	•		
Footport, Inc.	DESIGNERS' COLORS #	•		
Holbein Works Ltd.	HOLBEIN ACRYLA #	•		
Holbein Works Ltd.	HOLBEIN ANTIQUE GOUACHE	•		
Lefranc & Bourgeois	LINEL 35GT #	•		
Lefranc & Bourgeois	LINEL 650 #	•		
Nicker Colour Co., Ltd.	NICKER ACRYLIC GOUACHE #	•		
Pebeo of America	DESIGNERS' GOUACHE T7 #	•		
Pebeo of America	PRIMACOLOR	•		
Pebeo of America	STUDIO GOUACHE	•		
Pebeo of America	SUPER MAQUETTE GOUACHE	•		
Royal Talens	EXTRA FINE #	•		
Schoenfeld & Co.	LUKAS	•		
Turner Colour Works	DESIGN COLOUR #	•		
Turner Colour Works	POSTER COLOUR #	•		
Turner Colour Works	TURNER DESIGN #	•		
Winsor & Newton	DESIGNERS' #	•		

**Dyes**

American Art Clay	BATIKT COLDPRINT DYE THICKENER	•		
Fine Art Supplies Ltd.	FAS WATER SOLUBLE (POWDER)	•		
Rose Art Industries	LION KING COLOR BLOOM	•		
Rose Art Industries	POWER RANGERS COLOR	•		

**Enamels**

Plaid Enterprises	COLOR STEPS	•		
Plaid Enterprises	GALLERY GLASS	•		
Plaid Enterprises	GALLERY GLASS TEXTURE	•		
Thompson Enamel	HOT GLASS COLORS #	•		
Thompson Enamel	LEAD FREE OPAQUES	•		
Thompson Enamel	LEAD FREE TRANSPARENTS	•		
Thompson Enamel	T4 VITREARC ENAMELS FOR GLASS #	•		
Thompson Enamel	T13 ENAMELS FOR STAINED GLASS #	•		
Van Aken International	JAZZ WINDOW PREP	•		

**Fabric**

Binney & Smith	LIQUITEX DIMENSIONAL	•		
Carnival Arts, Inc.	HAUTE 4U	•		
Ceramichrome, Inc.	DECOART DIMENSIONS	•		
Ceramichrome, Inc.	DECOART HEAVY METALS	•		
Ceramichrome, Inc.	DECOART HEAVY METALS LIGHT	•		
Ceramichrome, Inc.	DECOART HOT SHOTS	•		
Ceramichrome, Inc.	DECOART LIQUID SEQUINS	•		
Ceramichrome, Inc.	DECOART PASTEL LIQUID SEQUINS	•		
Ceramichrome, Inc.	DECOART SHIMMERING PEARLS	•		
Ceramichrome, Inc.	DECOART SO SOFT	•		
Ceramichrome, Inc.	DECOART SO SOFT METALLICS	•		
Colortex/Tri-Chem	DIZZLE DIZZLE BRIGHTS	•		
Colortex/Tri-Chem	DIZZLE DIZZLE IRIDESCENT	•		
Colortex/Tri-Chem	DIZZLE DIZZLE PUFF	•		
Colortex/Tri-Chem	DIZZLE DIZZLE SUCK/GLITTER	•		
Colortex/Tri-Chem	DIZZLE DIZZLE SOFT	•		
Colortex/Tri-Chem	DIZZLE DIZZLE TINT	•		
Delta Tech. Coatings	DELTA FABRIC PERMANENT DYE	•		
Delta Tech. Coatings	DELTA GLITTER LINER	•		
Delta Tech. Coatings	DELTA MARBLE THIX	•		
Delta Tech. Coatings	DELTA STARLITE #	•		
Delta Tech. Coatings	DELTA TEXTILE MEDIUM	•		
Delta Tech. Coatings	LIQUID HEARTS	•		
Delta Tech. Coatings	LIQUID STARS	•		
Delta Tech. Coatings	SHINY LINER	•		
Delta Tech. Coatings	TEXTILE MEDIUM	•		
Golden Artist Colors	PHOSPHORESCENT MEDIUM	•		
M. Grumbacher, Inc.	ACCENT ELEGANCE PAINTING DYE	•		
M. Grumbacher, Inc.	GRUMBACHER PERMANENT	•		
M. Grumbacher, Inc.	GRUMBACHER PERMANENT FABRIC DYE	•		
NASCO International	FABRI-PAINT #	•		

# Some products in this line do not bear

**PRODUCTS AND MANUFACTURERS BRAND NAMES** CP SEAL AP SEAL HL/NT SEAL

**PAINTS (continued)**

**Oils (continued)**

Winsor & Newton ARTISTS' PROFESSIONAL #  
 Winsor & Newton ARTISTS' UNDERPAINTING WHITE  
 Winsor & Newton WINTON #

**Pigments, Dry Ground**

M. Grumbacher, Inc. GRUMBACHER ARTISTS' #  
 Holbein Works Ltd. HOLBEIN ARTISTS' #  
 Daniel Smith, Inc. DANIEL SMITH INTERFERENCE AND PEARL PIGMENTS  
 Winsor & Newton ARTISTS' #

**Spray**

C2F, Inc. PRO ART WASHABLE SIGN & WINDOW PAINT

**Tempera, Cake**

Active Products ACTIVA  
 Anthes Universal PAGE JUMBO PAINT SET  
 Anthes Universal PAGE JUMBO PAINT & COLOUR SET  
 Anthes Universal PAGE PAINT BOXES  
 Dixon Ticonderoga PRANG  
 Lion Pencil Co., Ltd. CRAYON FACTORY  
 Lion Pencil Co., Ltd. LION  
 NES Arnold Inc. NES ARNOLD COLOR CAKES  
 NES Arnold Inc. NES ARNOLD FLUORESCENT  
 NES Arnold Inc. NES ARNOLD PALETTE PACK  
 NES Arnold Inc. SCOLA COLOR BLOCKS  
 Oasis Art & Craft Prod. BADGE MAKER  
 Oasis Art & Craft Prod. LITTLE PICTURE FACTORY  
 Oasis Art & Craft Prod. POSTER PAINTING SET  
 Oasis Art & Craft Prod. PRINT & PAINT  
 Quartet Manufacturing ALPHACOLOR  
 Jack Richeson & Co. OCALDO  
 Sax Arts & Crafts SAX CAKE TEMPERA COLORS  
 Winsor & Newton REEVES TEMPERABLOCK

**Tempera, Egg**

Daler-Rowney ROWNEY #

**Tempera, Liquid**

A & W Products A & W NEON FLUORESCENT POSTER  
 A & W Products A & W POSTER  
 ABC School Supply ABC SCHOOL SUPPLY  
 ABC School Supply ABC SCHOOL SUPPLY WASHABLE  
 Binney & Smith ARTISTA II  
 Binney & Smith CRAYOLA  
 Binney & Smith CRAYOLA BUBBLE ART WASHABLE  
 Binney & Smith CRAYOLA FLUORESCENT  
 Binney & Smith CRAYOLA NEON WASHABLE POSTER  
 Binney & Smith CRAYOLA POSTER  
 Binney & Smith CRAYOLA WASHABLE  
 Binney & Smith CRAYOLA WASHABLE GLITTER POSTER  
 Binney & Smith CRAYOLA WASHABLE GLOW IN THE DARK POSTER  
 Binney & Smith KAYLOR  
 Binney & Smith KROMATONE  
 Binney & Smith MICKEY'S STUFF WASHABLE  
 Binney & Smith MICKEY'S STUFF WASHABLE GLITTER POSTER  
 Binney & Smith POOH WASHABLE  
 Binney & Smith TEMPRATONE  
 Binney & Smith (Canada) CRAYOLA  
 BioColor America BIOCOLOR  
 C2F, Inc. PRO ART  
 Cardinal School Spty. CARDINAL SCHOOL  
 Certified Color Corp. BESTEMP  
 Certified Color Corp. BESTEMP FLUORESCENT  
 Certified Color Corp. BESTEMP WASHABLE  
 Chroma Acrylics CHROMATEMP  
 Chroma Acrylics CHROMATEMP LIQUID TEMPERA  
 Colorations, Inc. DABBERS  
 Colorations, Inc. COLORATIONS  
 Comet-Montrose, Ltd. COMET  
 Comet-Montrose, Ltd. FUTURA  
 Conros Corporation ROSS FLUORESCENT

**PRODUCTS AND MANUFACTURERS BRAND NAMES** CP SEAL AP SEAL HL/NT SEAL

**PAINTS (continued)**

**Tempera, Liquid (continued)**

Creative Art Products DICK BLICK PREMIUM  
 Creative Art Products DICK BLICK STUDENT  
 H. S. Crocker Co. SIERRA  
 Daler-Rowney ROWNEY FLUORESCENT POSTER COLORS  
 Demco Manufacturing DEMCO  
 Dixon Ticonderoga COLORART  
 Dixon Ticonderoga LOONEY TUNES FLUORESCENT PAINT SET  
 Dixon Ticonderoga LOONEY TUNES WASHABLE  
 Dixon Ticonderoga PRANG  
 Dixon Ticonderoga PRANG FLUORESCENT  
 Dixon Ticonderoga PRANG SKINTONES WASHABLE  
 Dixon Ticonderoga PRANG WASHABLE  
 Duro Art Industries DURO  
 FSC Educational Inc. PYRATAMP  
 J. L. Hammett Co. ART UTILITY  
 J. L. Hammett Co. LIVING COLORS  
 J. L. Hammett Co. LIVING COLORS MULTICULTURAL  
 TEMPERA  
 Hunt Manufacturing NICKELODEON  
 International Playthings CREATIVE YEARS  
 Kaplan School Supply GREAT KIDS  
 Kaplan School Supply KAPLAN KOLORS  
 King Sales/Derivan DERIVAN  
 King Sales/Derivan DERIVAN FLUORESCENT  
 Lakeshore Learning BEST-BUY  
 Lakeshore Learning Materials BEST-BUY FLUORESCENT  
 Lakeshore Learning Materials BEST-BUY WASHABLE  
 Lakeshore Learning Materials LAKESHORE PEOPLE COLORS  
 Lakeshore Learning Materials LAKESHORE TEMPERA  
 Lakeshore Learning Materials MARKER  
 Michigan Products Inc. MPI BEST BUY  
 Michigan Products Inc. MPI BEST BUY MULTICULTURAL  
 TEMPERA  
 NASCO International NASCO COUNTRY SCHOOL  
 NES Arnold Inc. SCOLA ARTMIX  
 Omega Chalk Factory OMEGA  
 Omega Chalk Factory OMEGA FLUORESCENT  
 Omyacolor, Inc. OMYACOLOR  
 Palmer Paint Products FLUORESCENT GLITTER POSTER  
 Palmer Paint Products FLUORESCENT GLOW IN THE DARK  
 Palmer Paint Products GLOW IN THE DARK POSTER  
 Palmer Paint Products LIQUID TEMPERA  
 Palmer Paint Products PALMER WASHABLE  
 Palmer Paint Products PALMER WASHABLE PEARLESSENTS  
 Palmer Paint Products PRISM  
 Palmer Paint Products PRISM FLUORESCENT  
 Palmer Paint Products SPUMCO ATOMIC BLAST FLUORESCENT  
 Palmer Paint Products GLOW-IN-THE-DARK POSTER  
 Palmer Paint Products SPUMCO MAGIC FAIRY DUST WASHABLE  
 Palmer Paint Products GLITTER POSTER  
 Palmer Paint Products SPUMCO PEARLY PAINTS  
 Palmer Paint Products SPUMCO PSYCHEDELIC HIPPIE PAINT  
 Palmer Paint Products FLUORESCENT POSTER  
 Palmer Paint Products SPUMCO TV CARTOON WASHABLE  
 Palmer Paint Products POSTER  
 Palmer Paint Products ULTRA  
 Palmer Paint Products WASHABLE GLITTER POSTER  
 Panline USA/Alex ALEX POSTER  
 Panline USA/Alex ALEX WASHABLE POSTER  
 Pearl Paint Co. PEARL  
 Pebeo of America SOLUGOUACHE  
 Pyramid M Supply PYRAMID PPC  
 Quality International COLOUR BLAST  
 Quality International COLOUR BLAST FLUORESCENT  
 Rich Art Color Co. CLEAN-COLOR  
 Rich Art Color Co. CLEAN COLORS WASHABLE  
 Rich Art Color Co. GLITTER PAINT  
 Rich Art Color Co. CLEAN COLORS WASHABLE  
 Rich Art Color Co. PAINT MARKERS

22

**PRODUCTS AND MANUFACTURERS BRAND NAMES CP SEAL AP SEAL HL/NT SEAL**

**PAINTS (continued)**

**Water Colors, Powder**

Walbuck Crayon Co. WALBUCK . . . . .

**Water Colors, Semi-Moist**

Amav Industries Ltd. AMAV PREMIUM . . . . .  
 Binney & Smith ARTISTA IUPEACOCK . . . . .  
 Binney & Smith CRAYOLA . . . . .  
 Binney & Smith CRAYOLA SO-BIG WASHABLE . . . . .  
 Binney & Smith CRAYOLA . . . . .  
 Binney & Smith CRAYOLA WASHABLE WATERCOLOR WAND . . . . .  
 Binney & Smith MICKEY'S STUFF WASHABLE \* . . . . .  
 Binney & Smith POOH WASHABLE . . . . .  
 Binney & Smith(Canada) CRAYOLA . . . . .  
 Daler-Rowney GEORGIAN . . . . .  
 Daler-Rowney INKABLE WHITE . . . . .  
 Daler-Rowney LUMA BRILLIANT CONCENTRATED . . . . .  
 Daler-Rowney LUMA WHITE HIGH OPACITY . . . . .  
 Daler-Rowney PRO BUCK . . . . .  
 Daler-Rowney PRO WHITE RETOUCH WHITE . . . . .  
 Daler-Rowney Q WHITE RETOUCH WHITE . . . . .  
 Daler-Rowney ROWNEY ARTISTS # . . . . .  
 Daler-Rowney STEIGWHITE . . . . .  
 Dixon Ticonderoga COLORART . . . . .  
 Dixon Ticonderoga LOONEY TUNES FLUORESCENT . . . . .  
 Dixon Ticonderoga LOONEY TUNES WASHABLE . . . . .  
 Dixon Ticonderoga MY FIRST WASHABLE . . . . .  
 Dixon Ticonderoga PRANG . . . . .  
 Dixon Ticonderoga PRANG FLUORESCENT . . . . .  
 Dixon Ticonderoga PRANG WASHABLE . . . . .  
 Duro Art Industries DURO DAN JUNIOR . . . . .  
 Fostport, Inc. YARKA . . . . .  
 Fostport, Inc. YARKA PROFESSIONAL # . . . . .  
 J. L. Hammett Co. ART UTILITY . . . . .  
 Playtime Products TYCO PLAYTIME WASHABLE \* . . . . .  
 Rose Art Industries KODAK DEEP TONES . . . . .  
 Rose Art Industries KODAK FLUORESCENT . . . . .  
 Rose Art Industries KODAK WASHABLE . . . . .  
 Rose Art Industries LION KING WATERCOLORS . . . . .  
 Rose Art Industries ROSE ART DEEP TONES . . . . .  
 Rose Art Industries ROSE ART FLUORESCENT . . . . .  
 Rose Art Industries ROSE ART GLITTER . . . . .  
 Rose Art Industries ROSE ART GLOW . . . . .  
 Rose Art Industries ROSE ART WASHABLE . . . . .  
 Royal Talens REMBRANDT # . . . . .  
 Royal Talens VAN GOGH . . . . .  
 Sals International DR. PH. MARTIN'S . . . . .  
 Sals International DR. PH. MARTIN'S BLEED PROOF WHITE . . . . .  
 Sals International DR. PH. MARTIN'S FLO-2 WHITE . . . . .  
 Sals International DR. PH. MARTIN'S GRAPH-X WHITE \* . . . . .  
 Sals International DR. PH. MARTIN'S RADIANT CONCENTRATED . . . . .  
 Sals International HYDRUS FINE ART . . . . .  
 Sargent Art SARGENT . . . . .  
 Sargent Art SARGENT (22 SERIES) . . . . .  
 Sargent Art SARGENT (66 SERIES) . . . . .  
 Sargent Art SARGENT FLUORESCENT . . . . .  
 Sargent Art SARGENT WASHABLE . . . . .  
 Hans Stockmar GmbH SQUARELLFARBEN (JAR) . . . . .  
 Western Publishing COLOR EXPRESS FLUORESCENT . . . . .  
 Western Publishing COLOR EXPRESS WASHABLE . . . . .  
 Winsor & Newton ARTISTS' PROFESSIONAL # . . . . .

**Water Colors, Tube**

Amav Industries Ltd. AMAV GLITTER SPINNER . . . . .  
 Binney & Smith LIQUITEX # . . . . .  
 Buncho Corp. BUNCHO . . . . .  
 Buncho Corp. BUNCHO POSTER . . . . .  
 Creative Art Products SHIVA ARTISTS' # . . . . .  
 Da Vinci Paint Co. DA VINCI ARTISTS' # . . . . .  
 Daler-Rowney GEORGIAN . . . . .  
 Daler-Rowney ROWNEY ARTISTS # . . . . .  
 M. Grumbacher, Inc. ACADEMY # . . . . .  
 M. Grumbacher, Inc. FINEST # . . . . .

**PRODUCTS AND MANUFACTURERS BRAND NAMES CP SEAL AP SEAL HL/NT SEAL**

**PAINTS (continued)**

**Water Color, Tube (continued)**

Hunt Manufacturing SPEEDBALL PROFESSIONAL . . . . .  
 Lefranc & Bourgeois AQUARELLE 600 # . . . . .  
 Martin/F. Weber Co. SUSAN SCHEEWE . . . . .  
 Martin/F. Weber Co. WEBER PERMALBA . . . . .  
 Pentel of America PENTEL PAW-18 . . . . .  
 Pentel of America PENTEL WFP-12 . . . . .  
 Royal Talens REMBRANDT # . . . . .  
 Royal Talens TALENS . . . . .  
 Royal Talens VAN GOGH . . . . .  
 Sakura of America FANTASIA . . . . .  
 Sakura of America IMPELLUST WATER COLOR . . . . .  
 Sakura of America KOI . . . . .  
 Sakura of America SAKURA MAT . . . . .  
 Schoenfeld & Co. LUKAS MOIST ARTISTS' # . . . . .  
 Daniel Smith, Inc. DANIEL SMITH EXTRA FINE # . . . . .  
 Daniel Smith, Inc. DANIEL SMITH EXTRA FINE LUMINESCENT . . . . .  
 Daniel Smith, Inc. DANIEL SMITH FLUORESCENT AQUACOLORS . . . . .  
 Utrecht Mfg. Co. UTRECHT . . . . .  
 Winsor & Newton ARTISTS' PROFESSIONAL # . . . . .  
 Winsor & Newton LONDON # . . . . .  
 Yasutomo & Co. YASUTOMO . . . . .

**PAPER**

American Art Clay AMACO HANDCAST PAPER ADDITIVE . . . . .  
 Binney & Smith LIQUITEX ARTBOARD . . . . .  
 Hunt Mfg. Co. PAPER KRAZE PAPER MAKING KIT . . . . .  
 Saral Paper Co., Inc. SALLY'S ARTISTS GRAPHITE PAPER \* . . . . .  
 Saral Paper Co., Inc. SARAL TRANSFER PAPER . . . . .

**PASTELS**

**Hard Pastels**

Arthes Universal ARTISTS' CHOICE CHALK PASTELS \* . . . . .  
 Quartet Manufacturing ALPHACOLOR . . . . .  
 Quartet Manufacturing ALPHACOLOR TRIANGULAR . . . . .

**Oil Pastels**

Arthes Universal ARTISTS' CHOICE OIL PASTELS . . . . .  
 Buncho Corp. BUNCHO . . . . .  
 Caran D'Ache of Switz. NEOPASTEL . . . . .  
 ColArt International CONTE . . . . .  
 Dixon Ticonderoga SKETCHO . . . . .  
 Dong-A Teaching Mat. DONG-A . . . . .  
 Dong-A Teaching Mat. DONG-A DREAMLAND . . . . .  
 M. Grumbacher, Inc. GRUMBACHER . . . . .  
 Holbein Works Ltd. HOLBEIN ARTISTS . . . . .  
 Lion Pencil Co., Ltd. LION . . . . .  
 Pentel of America PENTEL PTS-15 FABRIC FUN DYE STICKS . . . . .  
 Pentel of America PENTEL PHN-36 . . . . .  
 Pentel of America PENTEL PTA-50 FOR ARTIST CHUBBIES . . . . .  
 Sakura of America CRAY-PAS FUTO FUTO . . . . .  
 Sakura of America CRAY-PAS ORIGINAL . . . . .  
 Sakura of America CRAY-PAS V.S.O.P. . . . .  
 Sakura of America HI CRAYPAS ARTISTS' STICKS (XAP) . . . . .  
 Sakura of America JUMBO . . . . .  
 Sakura of America SOLID MARKER . . . . .  
 Sakura of America SQUARE STICKS . . . . .  
 Sakura of America STANDARD . . . . .  
 Sanford Corporation JUMBO . . . . .  
 Sanford Corporation REGULAR . . . . .  
 Sennelier Beaux Arts SENNELIER . . . . .  
 Yasutomo & Co. YASUTOMO . . . . .

\* Some products in this line do not bear

23



**PRODUCTS AND  
MANUFACTURERS BRAND NAMES**

**GLAZES (CERAMIC) (continued)**

Glazes (continued)

Gare, Inc.	METALLIC
Gare, Inc.	POLISHED STONE ##
Gare, Inc.	STARLIGHT COLORS ##
Mid-South Ceramic Sply.	OPULENCE C/6 (POWDER)
Minn/Midwest Clay	HIGH RANGE STONEWARE MATT/HM SERIES
Minn/Midwest Clay	HIGH RANGE STONEWARE OPAQUE GLOSS/HHG SERIES
Minn/Midwest Clay	MED-RANGE STONEWARE MATT/HM SERIES (LIQUID) ##
Minn/Midwest Clay	LOW FIRE MATT ##
Minn/Midwest Clay	MATT EARTHENWARE/M SERIES (LIQUID) ##
Minn/Midwest Clay	MATT EARTHENWARE/M SERIES (POWDER)
Minn/Midwest Clay	MEDIUM RANGE STONEWARE EARTHSTONE/HE SERIES (LIQUID)
Minn/Midwest Clay	MEDIUM RANGE STONEWARE EARTHSTONE/HE SERIES (POWDER)
Minn/Midwest Clay	MEDIUM RANGE STONEWARE MATT/HM SERIES (POWDER)
Minn/Midwest Clay	MED-RANGE STONEWARE TRANSPARENT/HT SERIES (POWDER)
Minn/Midwest Clay	OPAQUE GLOSS EARTHENWARE/G SERIES (LIQUID) ##
Minn/Midwest Clay	OPAQUE GLOSS EARTHENWARE/G SERIES (POWDER)
Minn/Midwest Clay	OPAQUE GLOSS MID-RANGE STONEWARE/HG SERIES (LIQUID) ##
Minn/Midwest Clay	OPAQUE GLOSS MID-RANGE STONEWARE/HG SERIES (POWDER) ##
Minn/Midwest Clay	SLIP GLAZE ##
Minn/Midwest Clay	TRANSPARENT EARTHENWARE/T SERIES (LIQUID) ##
Minn/Midwest Clay	TRANSPARENT EARTHENWARE/T SERIES (POWDER)
Olevia Colors	ART GLOSS & MATT, SERIES 500
Olevia Colors	CHAMPLEVE, SERIES 6000
Olevia Colors	CRACKLES, SERIES 800 ##
Olevia Colors	CRYSTALS, SERIES 1000
Olevia Colors	EMBROSSE, SERIES 4000 ##
Olevia Colors	GLOSS, SERIES 400
Olevia Colors	LUSTRES, SERIES 7000
Olevia Colors	SATIN & DULL MATT, SERIES 600
Olevia Colors	SAX
Olevia Colors	TORRIDS, SERIES 2000
Olevia Colors	WOOD 'N STONE, SERIES 700
Seattle Pottery	DARK BLUE-SP 9
Seattle Pottery	DEEP BLUE-SP 24
Seattle Pottery	GREEN MOTTLED-SP 4
Seattle Pottery	LIGHT BLUE MOTTLED-SP 5
Seattle Pottery	NICKEL BROWN-SP 26
Seattle Pottery	TURQUOISE GREEN-SP 18
Sherry's Western	WESTERN CLEAR #1000
Sherry's Western	WESTERN COLORED TRANSPARENT GLOSS
Sherry's Western	WESTERN 900 SERIES
Spectrum Glazes	GLOSS
Spectrum Glazes	GREEN LINE ##
Spectrum Glazes	HIGH FIRE 1100 SERIES (LIQUID) ##
Spectrum Glazes	HIGH FIRE 1200 SERIES (LIQUID) ##
Spectrum Glazes	SATIN ##
Spectrum Glazes	TEXTURE ##

Underglazes

American Art Clay	AMACO DECORATING CRAYONS ##
American Art Clay	AMACO LIQUID UNDERGLAZES ##
American Art Clay	AMACO/REWARD VELVET-1-STROKE ##
American Art Clay	AMACO SEMI-MOIST DECORATING COLORS ##
American Art Clay	REWARD INFERNO
American Art Clay	REWARD SUN STROKES
American Art Clay	REWARD TRUTONE ##
Ceramichrome, Inc.	BEAUTY-FLO OPAQUE ##
Ceramichrome, Inc.	BRITE-STROKES
Ceramichrome, Inc.	SPECIALIZED
Ceramichrome, Inc.	STONEWARE-LIKE
Gare, Inc.	GARE ##
Gare, Inc.	GARE ONE-STROKES ##
Minn/Midwest Clay	MINNESOTA ##
Minn/Midwest Clay	MINNESOTA/MIDWEST ##

**PRODUCTS AND  
MANUFACTURERS BRAND NAMES**

**GLAZES (CERAMIC) (continued)**

Underglazes (continued)

Olevia Colors	300 SERIES ##
Olevia Colors	DETAIL STROKES, SERIES 100 ##
Olevia Colors	DRIWIPES, SERIES 8000 ##
Olevia Colors	PLUSHETTES, SERIES 200 ##

Overglazes

American Art Clay	AMACO GLASS & METAL ENAMEL DECORATING COLORS
American Art Clay	AMACO OPALESCENT VERSA COLORS
American Art Clay	AMACO SEMI-MOIST DECORATING COLORS
American Art Clay	AMACO VERSA COLOR
American Art Clay	AMACO WATER BASED VERSA COLORS ##

GLITTER

Cascade Sales & Mfg.	GLITTERAMA SPRAY
----------------------	------------------

GRAPHIC MASKING LIQUIDS

Creative Art Products	SHIVA LIQUID MASQUE CLEANER
Fluorographic Services	COL-TEC MASKING INK
Fluorographic Services	FLUORO MASKING INK
Hunt Manufacturing	SPEEDBALL RED RUBY

MARKERS

Graphic Art

Fluorographic Services	COL-TEC REMOVER, BRUSH TIP
------------------------	----------------------------

Solvent Base

Avery Dennison	MARKS-A-LOT DRY ERASE ##
Chartpak	AVP AUDIO VISUAL ##
Chartpak	OPAQUING PEN
Pentech International	DRY ERASE MARKER
Pentech International	POWER MARKER
Pentel of America	PENTEL 100W-S WHITE MARKER
Staedtler, Inc.	LUMOCOLOR CORRECTION 319
Staedtler, Inc.	LUMOCOLOR PERMANENT 313, 314, 317, 318
Yasutomo & Co.	NIJI METALLIC MARKER (GOLD - BROAD NIB ONLY)

Water Base

Yasutomo & Co.	NIJI STYLIST
Yasutomo & Co.	TAKARA FOUNTAIN PEN REFILLS

MEDIUMS & VARNISHES, ACRYLIC/POLYMER

Mediums

Binney & Smith	LQUITEX MARBLING
Colart/International	POLYFLASHE TRANSPARENT
Daler-Rowney	ROWNEY CRYLA TENSION BREAKER
Fiesta Colors	CRACKLE
Fiesta Colors	KLEER HY-GLOSS
Fiesta Colors	KLEER MATTE
Golden Artist Colors	ACRYLIC FLOW RELEASE
Golden Artist Colors	GLAZING
Golden Artist Colors	MSA GEL
Golden Artist Colors	POLYMER 400, 900
Pebeo of America	ACRYLIC DIFFUSER
Pebeo of America	ACRYLIC RETARDER
Maimeri/Jack Richeson	MAIMERI ACRYLIC MODELING PASTE
Maimeri/Jack Richeson	MAIMERI COARSE ACRYLIC PUMICE
Maimeri/Jack Richeson	MAIMERI FINE ACRYLIC PUMICE
Maimeri/Jack Richeson	MAIMERI GEL MEDIUM
Maimeri/Jack Richeson	MAIMERI GLOSS MEDIUM
Maimeri/Jack Richeson	MAIMERI HEAVY GEL GLOSS
Maimeri/Jack Richeson	MAIMERI HEAVY GEL MATTE
Maimeri/Jack Richeson	MAIMERI MATTE GEL
Maimeri/Jack Richeson	MAIMERI MATTE MEDIUM
Maimeri/Jack Richeson	MAIMERI RETARDER MEDIUM
Maimeri/Jack Richeson	MAIMERI VOLUME
Turner Colour Works	NEO COLOUR OVERLAY

**PRODUCTS AND  
MANUFACTURERS BRAND NAMES**

**MEDIUMS & VARNISHES, ALKYD & OIL (continued)**

**Varnishes (continued)**

Royal Talens	TALENS REMBRANDT RETOUCHING (LIQUID & AEROSOL)
Daniel Smith, Inc.	DAMAR
Daniel Smith, Inc.	DANIEL SMITH PICTURE VARNISH GLOSS
Daniel Smith, Inc.	DANIEL SMITH PICTURE VARNISH MATTE
Winsor & Newton	DAMAR
Winsor & Newton	DAMAR RETOUCHING
Winsor & Newton	EXTERIOR
Winsor & Newton	GRIFFIN PICTURE
Winsor & Newton	WAX
Winsor & Newton	WINTON GLOSS
Winsor & Newton	WINTON MATT
Winsor & Newton	WINTON RETOUCHING

**MEDIUMS & VARNISHES, MULTI-PURPOSE**

Anthes Universal/Pelikan	PELIKAN GRAPHIC WHITE
Eberhard Faber	FIMO GLOSS VARNISH
Eberhard Faber	FIMO MATT VARNISH
M. Grumbacher, Inc.	DAMAR VARNISH
M. Grumbacher, Inc.	MATTE VARNISH
M. Grumbacher, Inc.	PICTURE VARNISH
M. Grumbacher, Inc.	RETOUCH VARNISH
Maimeri/Jack Richeson	MAIMERI MATTE WATER BASED PICTURE VARNISH
Maimeri/Jack Richeson	MAIMERI WATER BASED PICTURE VARNISH
Pebeo of America	BLACK GUTTA
Pebeo of America	COLORLESS SOLVENT BASED GUTTA
Pebeo of America	DILUENT PEBEO SILK
Pebeo of America	GOLDEN GUTTA
Pebeo of America	PATINA VARNISH
Pebeo of America	SILVER GUTTA
Pebeo of America	STAIN GLASS VARNISH

**MEDIUMS & VARNISHES, WATER COLOR**

Daler-Rowney	ROWNEY ART MASKING FLUID
Daler-Rowney	ROWNEY POSTER & WATER COLOR VARNISH
Pebeo of America	SOLVENT GOUACHE VARNISH
Pebeo of America	WATER COLOR WHITE VARNISH
Royal Talens	TALENS VARNISH FOR DESIGNER COLORS GLOSSY
Royal Talens	TALENS VARNISH FOR DESIGNER COLORS
Royal Talens	TALENS VARNISH FOR WATERCOLORS MAT
Daniel Smith, Inc.	DANIEL SMITH POWDERED GUM ARABIC
Winsor & Newton	GUM ARABIC SOLUTION
Winsor & Newton	LIQUID OX GALL

**PAINTS**

**Acrylic Artists**

Binney & Smith	LIQUITEX CONCENTRATED ARTIST COLORS ##
Binney & Smith	LIQUITEX TUBE COLORS ##
Caldex Enterprises	BON ARTISTE ##
Ceramichrome, Inc.	DECOART WOOD-TIQUES
Chroma Acrylics	ATELIER ##
Daler-Rowney	ROWNEY CRYLA ARTISTS ##
Daler-Rowney	ROWNEY CRYLA FLOW ##
Golden Artist Colors	FLUID ##
Golden Artist Colors	GOLDEN ##
M. Grumbacher, Inc.	ARTISTS' ACRYLIC JAR COLORS ##
M. Grumbacher, Inc.	GRUMBACHER ##
Holbein Works Ltd.	HOLBEIN ACRYLA ##
Maimeri/Jack Richeson	MAIMERI AQUA SERIES #10
Maimeri/Jack Richeson	MAIMERI BRERA ##
Maimeri/Jack Richeson	MAIMERI POLYCOLOR SERIES #12
Pebeo of America	EXTRA FINE ACRYLIC ##
Turner Colour Works	ACRYL COLOR ##
Turner Colour Works	ACRYL GOUACHE ##
Winsor & Newton	ARTISTS' COLOURS ##

**Alcids**

Winsor & Newton LONDON ##

**Coatings**

Anthes Universal/Pelikan PELIKAN PLAKA FLUORESCENT ##  
Anthes Universal/Pelikan PELIKAN PLAKA STANDARD SHADES

**PRODUCTS AND  
MANUFACTURERS BRAND NAMES**

**PAINTS (continued)**

**Ceramic Stains, Solvent Base**

American Art Clay	REWARD SUNBURST TRANSLUCENT
American Art Clay	REWARD SUNBURST TRANSLUCENT GLITTER
Caldex Enterprises	BON ARTISTE ANTIQUING
Ceramichrome, Inc.	MINERAL SPIRIT
Ceramichrome, Inc.	SOFTEE MINERAL SPIRIT
Ceramichrome, Inc.	TOUCH 'N GLO WAX
Pebeo of America	CERAMIC COLOR
Pebeo of America	DILUENT CERAMIC

**Ceramic Stains, Water Base**

Gars, Inc. COLOR WASH SPARKLES

**Designer Colors (Gouache)**

Anthes Universal/Pelikan	PELIKAN DESIGNERS' COLORS
Anthes Universal/Pelikan	PELIKAN GRAPHIC WHITE
Daler-Rowney	ROWNEY DESIGNERS' ##
Daler-Rowney	ROWNEY POSTER COLOURS ##
Holbein Works Ltd.	DESIGNERS' COLORS ##
Holbein Works Ltd.	HOLBEIN ACRYLA ##
Lefranc & Bourgeois	LINEL 35GT ##
Lefranc & Bourgeois	LINEL 650 ##
Maimeri/Jack Richeson	MAIMERI DESIGNER'S GOUACHE EXTRAFINE
Maimeri/Jack Richeson	MAIMERI STUDIO GOUACHE
Nicker Colour Co., Ltd.	NICKER ACRYLIC GOUACHE ##
Pebeo of America	DESIGNERS' GOUACHE T7 ##
Royal Talens	EXTRA FINE ##
Turner Colour Works	DESIGN COLOUR ##
Turner Colour Works	POSTER COLOUR ##
Turner Colour Works	TURNER DESIGN ##
Winsor & Newton	DESIGNERS' ##
Winsor & Newton	PROCESS

**Dyes**

American Art Clay BATIKT COLDWATER FABRIC  
Pebeo of America PEBEO SILK

**Enamels**

Anthes Universal/Pelikan	PELIKAN PLAKA LACK (NON-METALLIC)
Felsol Glass Co.	ST GLASS COLORS (NO LEAD COLORS)
Felsol Glass Co.	ST GLASS COLORS (LEADED TRANSLUCENT)
Plaid Enterprises	GREAT GLASS FLOW ON GLASS STAIN
Thompson Enamel	T3 ENAMELS FOR ALUMINUM
Thompson Enamel	T4 VITREARC ENAMELS FOR GLASS ##
Thompson Enamel	T13 ENAMELS FOR STAINED GLASS ##

**Fabric**

Delta Technical Coatings	DELTA STARLITE ##
NASCO International	FABRI-PAINT ##
Pebeo of America	FLUO SETACOLOR
Pebeo of America	SETACOLOR OPAQUE
Pebeo of America	SETACOLOR TRANSPARENT
Rock Paint Distrib'g	HANDY ART ##
Senneker	GUTTA SERTI
Triarco Arts & Crafts	TRI-FAB ##

**Metallic**

Daler-Rowney ROWNEY GOLDFINGER  
M. Grumbacher, Inc. ACCENT LEAFING PAINT

**Oils**

Binney & Smith	LIQUITEX ARTIST ##
Binney & Smith	LIQUITEX TEXTURE WHITE UNDERPAINT
Daler-Rowney	GEORGIAN ##
Da Vinci Paint Co.	DA VINCI FIRST QUALITY ARTISTS' ##
Daler-Rowney	ROWNEY ARTISTS' ##
Fastport, Inc.	YARKA FINE ##
M. Grumbacher, Inc.	GAINSBOROUGH ##
M. Grumbacher, Inc.	M.G. UNDERPAINTING WHITE
M. Grumbacher, Inc.	PRE-TESTED ARTISTS' ##
Holbein Works Ltd.	HOC ##
Lefranc & Bourgeois	401 EXTRA-FINE ARTISTS' ##
Lefranc & Bourgeois	104 FINE ##
Maimeri/Jack Richeson	MAIMERI ARTISTI EXTRAFINE OIL COLOURS ##
Maimeri/Jack Richeson	MAIMERI CLASSICO FINE OIL COLOURS ##
Maimeri/Jack Richeson	MAIMERI PURO SUPERIOR OIL COLOURS ##
Martin/F. Weber Co.	PERMALBA ##

**PRODUCTS AND  
MANUFACTURERS**

**BRAND NAMES**

**SPRAY SEALERS**

Caldex Enterprises	BON ARTISTE CLEAR ACRYLIC
Caldex Enterprises	BON ARTISTE MARVEL GLAZE
Caldex Enterprises	BON ARTISTE MATTE CLEAR FIXATIVE
Ceramichrome, Inc.	DECOART AMERICANA GLOSS
Ceramichrome, Inc.	DECOART AMERICANA MATT
Ceramichrome, Inc.	PORCELAIN-LIKE
Ceramichrome, Inc.	TRUE GLOSS
Ceramichrome, Inc.	TRUE MATT
Chartpak	CHARTPAK CLEAR GLOSS
Duro Art Industries	DURO DAMAR VARNISH
Duro Art Industries	DURO WORKABLE MATTE FIXATIVE
Gare, Inc.	GAREOSOL CERAMIC NON-FIRED SPRAY FINISHES
M. Grumbacher, Inc.	MYSTON WORKABLE FIXATIVE
M. Grumbacher, Inc.	TUFFILM FINAL FIXATIVE - GLOSS
M. Grumbacher, Inc.	TUFFILM FINAL FIXATIVE - MATTE
Plaid Enterprises	FOIL SEALER
Plaid Enterprises	FOLK ART ACRYLIC SEALER
Plaid Enterprises	FOLK ART CLEARCOTE HI-SHINE
Plaid Enterprises	HIGH GLOSS FIX-IT

## Some of the products in this line bear the  
C P , AP or Health Label (Non-Toxic) Seal.

6 NKE UNCORRECTED  
HAVERHILL, MA,  
9/16, 24/96 CFO  
EXHIBIT 3

# Guidelines for the safe use of Hobby Ceramic Art Materials

**gare<sup>®</sup>**  
28





165 Rosemont Street • P.O. Box 1686 • Haverhill, Massachusetts 01831-2386 • (508) 373-9131 • FAX: (508) 372-9432

December 3, 1987

## NOTICE TO ALL NURSING HOMES, MENTAL HEALTH INSTITUTIONS, HOSPITALS AND SCHOOLS (GRADES K-6)

Only ceramic art products that bear a NON-TOXIC logo on the label should be used in your programs. Art materials that have a health warning, such as lead containing glazes, must not be used nor products that lack a health warning but do not certify the contents as non-toxic.

The exclusion of potentially harmful materials from your ceramic classes will ensure against accidental ingestion by your patients and students. For their protection, please read the following section carefully.

### READ LABELS WITH CARE:

In ceramics, as in all areas of human activity, proper usage of products ensures safety. Misuse of products may expose the ceramist to potentially harmful substances. Care should be taken to read all label instructions before using a product.

Hobby labels that comply with ASTM D4236 contain specific information on any toxic material in the product, potential health hazard associated with their use and directions on how to minimize risks.

To comply with this standard, hobby ceramic manufacturers must have their products approved by a certifying organization. Our organization is the Art and Craft Materials Institute which gives permission, upon strict prerequisites, to use the following seal on product labels.

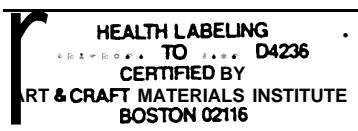
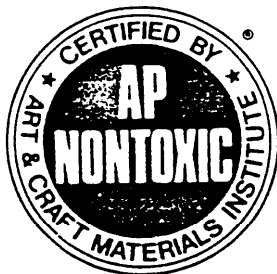

“Products bearing the AP Approved Seal of the Art and Craft Materials Institute, Inc.” are certified in a program of toxicological evaluation by a medical expert, subject to review by the Institute’s Toxicological Advisory Board, to contain no materials in sufficient quantities to be toxic or injurious to humans or to cause acute or chronic health problems.

29

# MOLD & COLOR CATALOG

VOLUME 2 - FIFTH ISSUE

Gare Incorporated  
Haverhill, MA.  
9/16, 24/96 CFO  
EXHIBIT 4

*Chay to walk  
stick to wood panel  
new from the  
those items in  
inventory  
MFT 1/19/96*

Gotta Get  
ga e

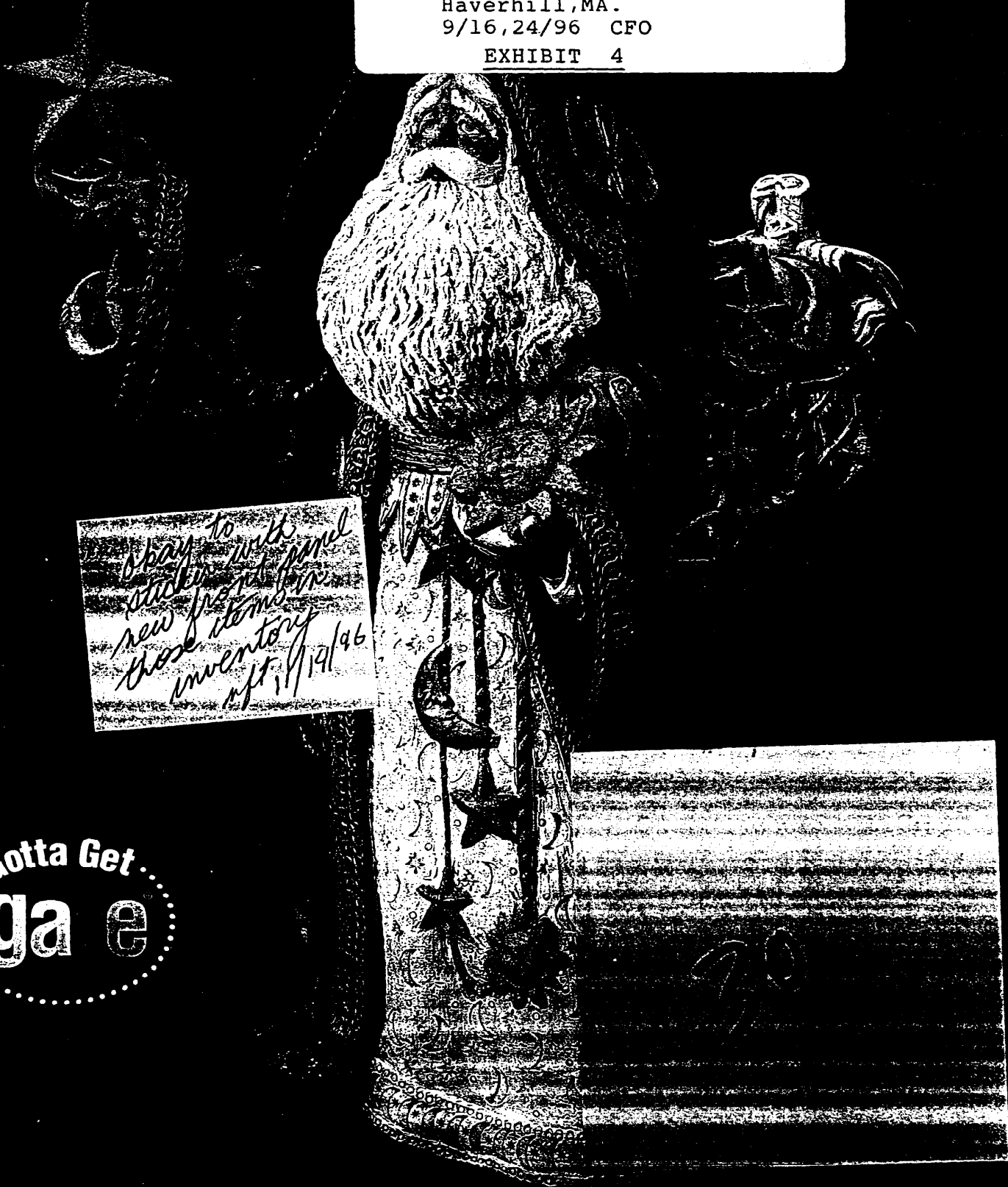

# Table of Contents

FUNCTIONAL .....	1
DECORATIVE .....	25
FIGURINES & DOLLS .....	71
CHILDREN .....	91
FESTIVE OCCASIONS .....	115
CHRISTMAS .....	17
LIGHTS .....	191
ORNAMENTS & WIND CHIMES .....	192
NEW MOLD RELEASES .....	198
EDITOR LIST .....	Inside
DISTR. ....	Back Cover

Cover mold is:  
2958 Celestial Santa



165 Rosemont St., P.O. Box 1686, Haverhill, MA 01831-2386, USA  
 FAX: 508 372-9432 TELEPHONE: 508 373-9131

All prices listed in this catalog or accompanying insert(s) are suggested U.S. retail. Prices outside of the U.S. may vary. Prices are subject to change without notice.  
 Weights are listed as dry weights. Any reprints of this catalog without the expressed consent of GARE Inc. is prohibited.  
 ©1996-GARE Incorporated Printed in the U.S.A. 15M 6-96 91070130

ny

INNOVATIVE MOLDS  
 EXCITING COLOR,  
 ONE COMPANY...GARE



165 Rosemont Street, P.O. Box 1686, Haverhill, MA

Dear Valued Customer:

Thank you much for using our products, which include several new catalog, we have tried to do the best with a variety of beautiful decorations.

Ever since 1930, we at Gare have been proud that we are a large enough to supply our customers with a variety of people and unique colors. All of these are by a group of people and unique our innovative molds and slip, educational seminars and GARE can satisfy all your ceramic.

As you look through the following I do and, along with our products as I do and, along with our products and ideas for some beautiful.

Thanks again for your contact.

Sincerely,

Thomas L. Adams  
 President

INNOVATIVE MOLDS,  
EXCITING COLOR,  
ONE COMPANY. GARE.

GARE Corporate Offices, Haverhill, MA

**gare**

U.S. Telephone: 800-377-7777 • Fax: 978-372-0432 • Email: sales@gare.com • Website: www.gare.com

Dear Valued Customer,

Thank you for using our products. I hope you find our newest mold & color catalog, which includes several new features, to be helpful and easy to use. In this new catalog, we have tried to do the best possible job of presenting our molds and colors together with a variety of beautiful decorating techniques.

Ever since 1991, we at Gare have been manufacturing ceramic molds and color for hobbyists, students and manufacturers all around the world. As a family owned and operated business, I am proud that we are small enough to relate to your everyday needs and large enough to supply our customers worldwide with over 1200 innovative molds and 700 unique colors. All of these are made in our manufacturing plant here in New England to a group of people who are dedicated to quality, innovation and service. In addition to our innovative molds and unique colors we also offer a full array of brushes, kilns, kiln-ships, educational seminars and more. It had you to the conclusion that one company, Gare, can satisfy all your ceramic needs.

As you go through the following pages, I hope you get as excited about ceramics as I do and, along with our new decorating guide, I hope it gives you the inspiration and ideas for some beautiful projects which await you.

Thank again for your continued support.

Sincerely,

*Thomas L. Alamo*  
Thomas L. Alamo



Thomas L. Alamo, President

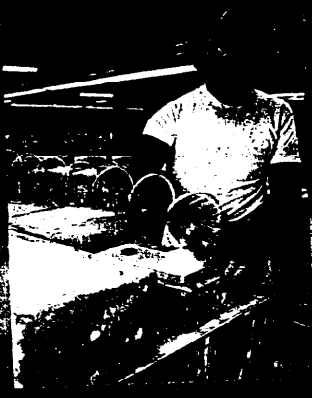

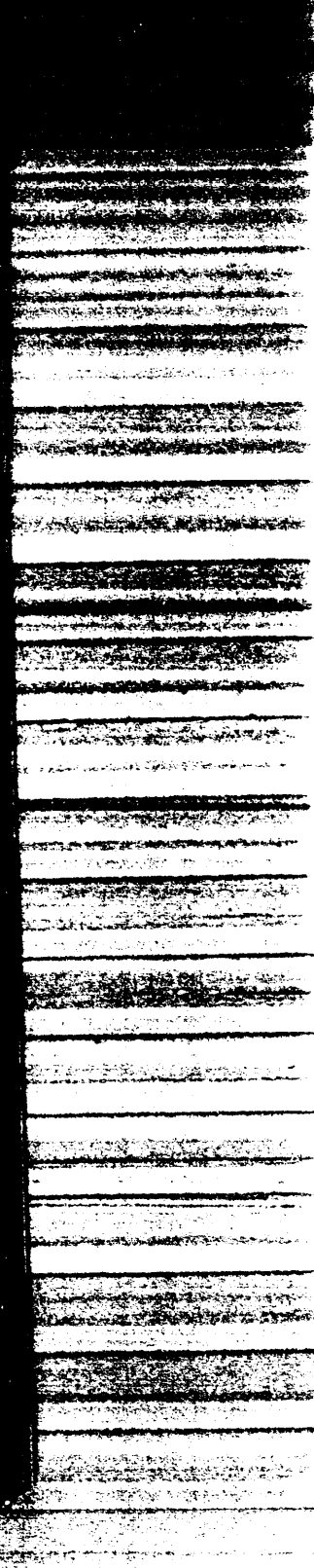
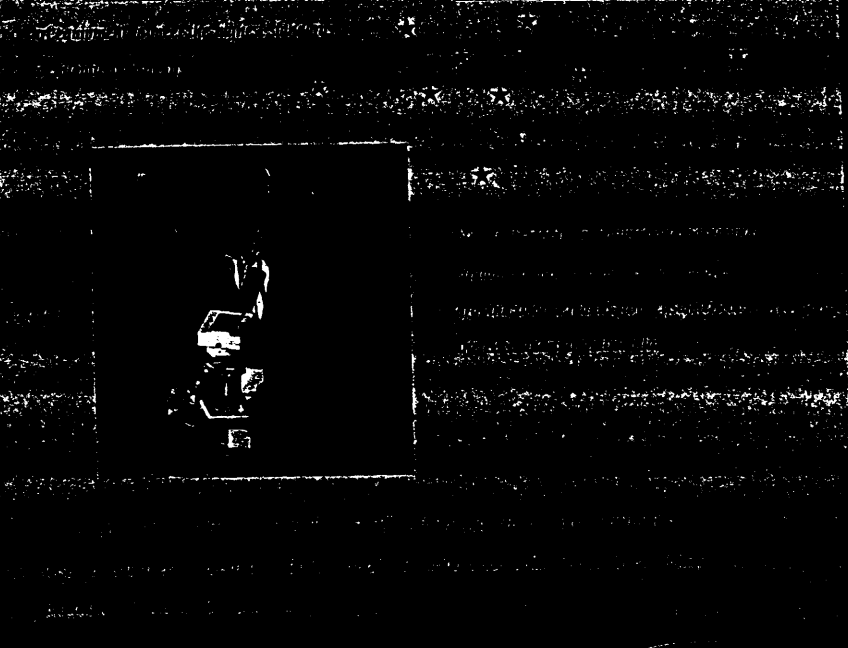
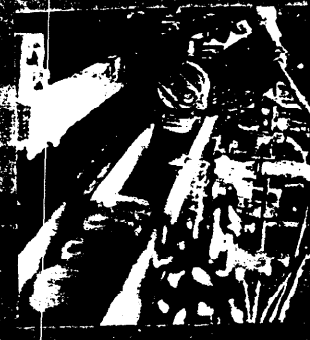



2611  
Pitcher  
8" H - 21 lbs.



2617  
10" Plate  
10" Dia.  
16 lbs.



2618  
8" Cereal Bowl  
8" Dia.  
14 lbs.



2614  
Cup or  
Soup Mug  
3" H - 6 lbs.



2613  
18" Oval Platter  
18" L - 56 lbs.

ga e

# gare DISTRIB

165 Rosemont St., P.O. Box 1686, Haverhill, MA 01830 (508)

MOLD #	AMT. ORD.	CAT. PAGE	DECO PAGE	MOLD DESCRIPTION	SIZE CM	WT. KILOS	SIZE INCHES	WT. LBS.	PRICE US \$
2904	229	193		Cal. Cats JULY-AUG-SEPT.	8cmH	18	3H	8	23.00
2905	229	193		Cal. Cats OCT.-NOV.-DEC.	8cmH	20	3H	9	23.00
2906	232	197		Sports Bears II	8cmH	22	3H	10	23.00
2907	232	197		Sports Bears III	8cmH	22	3H	10	23.00
2908	232	197		Professional Bears I	8cmH	24	3H	10	23.00
2909	232	197		Professional Bears II	8cmH	22	3H	10	23.00
2910	236	200		Juggling Clown	25cmH	51	10H	23	39.00
2911	236	200		Clown w/Teardrop Beard	25cmH	29	9H	13	39.00
2912	236	200		Clown w/Dooqs	25cmH	40	10H	18	39.00
2913	236	200		Large Clown w/Vivian	35cmH	108	15H	49	79.00
2914	235	199		La. Dolphins Fig. (rec. 2915)	30cmH	73	12H	33	55.00
2915	235	199		Baby Dolphin to 2514	16cmH	18	6L	8	14.00
2916	235	199		Dolphins w/Wave	20cmH	48	8H	22	49.00
2917	235	199		Dolphins w/Coral	25cmH	66	10H	30	49.00
2918	235	199		Dolphin w/Coral	25cmH	66	10H	30	49.00
2919	235	199		Killer Whales	30cmH	101	14H	46	69.00
2920	237	203		Cal. Pigs JAN.-FEB.-MARCH	6cmH	22	3H	10	23.00
2921	237	203		Cal. Pigs APRIL-MAY-JUNE	6cmH	20	3H	9	23.00
2922	237	203		Cal. Pigs JULY-AUG.-SEPT.	6cmH	26	3H	8	23.00
2923	237	203		Cal. Pigs OCT.-NOV.-DEC.	6cmH	22	3H	10	23.00
2924	238	202		Occasion Santa	25cmH	47	10H	21	45.00
2925	238	202		Polar Santa	25cmH	44	10H	20	45.00
2926	238	202		Northwest Santa	25cmH	57	10H	26	45.00
2927	238	202		St. Nicholas Ren. Santa	37cmH	128	15H	58	107.00
2928	238	202		St. Noah's Ark Santa Toy	16cmH	75	7H	34	70.00
2929	238	202		St. Noah's Ark Santa Bear	35cmH	172	14H	78	125.00
2930	239	203		Musical Gardening Bears	13cmD	15	5D	7	15.00
2931	239	203		Base to 2930	13cmD	15	5D	7	15.00
2932	239	203		Musical Bride/Groom Bears	13cmH	24	5H	11	25.00
2933	239	203		Base to 2932	13cmH	15	5D	7	15.00
2934	239	203		Musical Jack & Jill Bears	16cmH	24	6H	11	25.00
2935	239	203		Base to 2934	13cmD	15	5D	7	15.00
2936	239	203		Stoneware Musical Bears	13cmH	16	5H	8	25.00
2937	239	203		Plin. Bts. to all Musical Bears	13cmD	18	5D	8	15.00
2938	241	204		Spz. Cows Base w/Tea	6cmH	22	3H	10	23.00
2939	241	204		Spz. Cows Soc. Tea + Mocha	6cmH	20	3H	9	23.00
2940	241	204		Profes. Cows/Spz. Tea + Mocha	6cmH	20	3H	9	23.00
2941	241	204		Occasion Low	6cmH	26	3H	12	23.00
2942	242	205		African Animal Crackers	10cmH	26	4H	12	23.00
2943	242	205		Australian Animal Crackers	10cmH	22	3H	10	23.00
2944	242	205		European Animal Crackers	6cmH	24	3H	11	23.00
2945	242	205		Arch. Animal Crackers	6cmH	20	3H	9	23.00
2946	240	203		Knappy Bear	23cmH	73	9H	33	49.00
2947	240	203		Small Knappy Bear	13cmH	20	5H	9	19.00
2948	240	203		Bedtime Bear Plate Bear	23cmH	26	9D	12	20.00
2949	240	203		Bears to Plate 2948	16cmH	20	7H	9	15.00
2950	240	203		Holly/Bear Tree	33cmH	198	13H	90	195.00
2951	242	205		Traveling Train	23cmH	66	9H	30	45.00
2952	242	205		Collectible Trains (3 in. mold)	8cmH	15	3H	7	23.00
2953	NEW	NEW		Angel Bears	16cmH	31	6H	14	25.00
2954	NEW	NEW		Bear w/Snowbear	13cmH	26	5H	12	25.00
2955	NEW	NEW		Bear w/Christmas Tree	16cmH	24	6H	11	25.00
2956	NEW	NEW		Mr. & Mrs. Claus Bears	16cmH	22	6H	10	25.00
2957	NEW	NEW		Xmas. Base to Musical Bears	13cmD	18	5D	8	15.00
2958	NEW	NEW		Celestial Santa	36cmH	139	15H	63	107.00
2959	NEW	NEW		Forest Santa	25cmH	46	10H	22	45.00
2960	NEW	NEW		Christmas Ornament Santa	25cmH	62	10H	28	45.00
2961	NEW	NEW		Shepherd Santa	25cmH	51	10H	23	45.00
2962	NEW	NEW		Snapeople II (with snail arm)	8cmH	18	3H	8	23.00
2963	NEW	NEW		Snapeople II (c. one, ic. one, tree)	8cmH	20	3H	9	23.00
2964	NEW	NEW		Snapeople III (bear, star, gift)	8cmH	18	3H	8	23.00
2965	NEW	NEW		Snapeople IV (c. ror. snz. skier)	8cmH	20	3H	9	23.00
2966	NEW	NEW		Mr. & Mrs. Santa Plate	24cmD	27	9D	12	20.00
2967	NEW	NEW		Mr. & Mrs. Santa for 2966	18cmW	16	7W	7	19.00
2968	NEW	NEW		Silent Night Plate	24cmD	27	9D	12	20.00
2969	NEW	NEW		Church for 2968	18cmW	14	7H	6	19.00
2970	NEW	NEW		Night Before Xmas Plate	24cmD	27	9D	12	20.00
2971	NEW	NEW		Sleigh for 2970	18cmW	18	7W	8	19.00
2972	NEW	NEW		Caroling Bears Plate	24cmD	27	9D	12	20.00
2973	NEW	NEW		Bears for Plate 2972	18cmW	18	7W	8	19.00

MOLD #	AMT. ORD.	CAT. PAGE	DECO PAGE	MOLD DESCRIPTION	SIZE CM	WT. KILOS	SIZE INCHES	WT. LBS.	PRICE US \$
2974	NEW	NEW		Santa Hush Plate	24cmD	27	9D	12	20.00
2975	NEW	NEW		Santa for Plate 2974	18cmH	20	7H	9	19.00
2976	NEW	NEW		12 Days of Xmas Bears (1-3)	10cmH	25	4H	11	23.00
2977	NEW	NEW		12 Days of Xmas Bears (4-6)	10cmH	22	4H	10	23.00
2978	NEW	NEW		12 Days of Xmas Bears (7-9)	10cmH	20	4H	9	23.00
2979	NEW	NEW		12 Days of Xmas Bears (10-12)	10cmH	22	4H	10	23.00
2980	NEW	NEW		Sports Pigs I (base/foot/bowl)	8cmH	15	3H	7	23.00
2981	NEW	NEW		Sports Pigs II (tenn./soc./hock)	8cmH	13	3H	6	23.00
2982	NEW	NEW		Prof. Pigs (p.man./firemn./nurse)	8cmH	15	3H	7	23.00
2983	NEW	NEW		Occasion Pigs	8cmH	13	3H	6	23.00
2984	NEW	NEW		Tea Pot	16cmH	48	6H	22	25.00
2985	NEW	NEW		Top to Teapot 2984	6cmW	9	3W	4	9.00
2986	NEW	NEW		Square Platter	36cmW	86	14W	39	54.00
2987	NEW	NEW		16" Round Platter	41cmD	97	16D	44	54.00
2988	NEW	NEW		Large Mug	13cmD	18	5D	8	12.00
2989	NEW	NEW		Large Souccer	20cmD	22	8D	10	13.00
2990	NEW	NEW		Small Cup	5cmD	7	2D	3	9.00
2991	NEW	NEW		Small Souccer	13cmD	9	5D	4	9.00
2992	NEW	NEW		Daffodi Fairy	25cmH	37	10H	17	39.00
2993	NEW	NEW		Fancy Fairy	25cmH	42	10H	19	39.00
2994	NEW	NEW		Kase Fairy	23cmH	37	9H	17	39.00
2995	NEW	NEW		Dev. Urns (3 in. mold)	8cmH	11	3H	5	23.00
2996	NEW	NEW		12" High Rectangular Lamp	30cmH	66	12H	39	49.00
2997	NEW	NEW		8" High Rectangular Lamp	20cmH	81	8H	37	45.00
2998	NEW	NEW		Wreath Gift Bag	20cmH	42	8H	19	36.00
2999	NEW	NEW		Tree Gift Bag	20cmH	44	8H	20	36.00
3000	NEW	NEW		Bears Gift Bag	20cmH	59	8H	27	36.00
3001	NEW	NEW		Santa Tea for One	15cmH	35	6H	16	30.00
3002	NEW	NEW		Bear Tea for One	15cmH	29	6H	13	30.00
3003	NEW	NEW		Low Tea for One	15cmH	33	6H	15	30.00
3004	NEW	NEW		Pia Tea for One	15cmH	33	6H	15	30.00
3005	NEW	NEW		Occasion. Renaissance Santa	36cmH	147	14H	67	1107.00
3006	NEW	NEW		Spz. Santa	23cmH	33	9H	15	45.00
3007	NEW	NEW		Greenbreed Santa	25cmH	55	10H	25	45.00
3008	NEW	NEW		Fireman Santa	25cmH	35	9H	16	45.00
3009									
3010									
3011									
3012									
3013									
3014									
3015									
3016									
3017									
3018									
3019									
3020									

## REWARD MOLDS = Includes molds A & B

MOLD #	AMT. ORD.	CAT. PAGE	DECO PAGE	MOLD DESCRIPTION	SIZE CM	WT. KILOS	SIZE INCHES	WT. LBS.	PRICE US \$
511R	234	199		Reward Soap Dish	15cmD	20	6D	9	17.00
512R	234	199		Reward Toothbrush Holder	10cmH	11	4H	5	13.00
513R	234	199		Reward Tumbler	10cmH	13	4H	6	14.00
514R	234	199		Reward Large Box w/lid	10cmH	22	4H	10	20.00
515R	234	199		Reward Small Box w/lid	8cmH	22	3H	10	17.00
517R	234	199		Reward Trash Can/Planter	28cmH	101	11H	46	70.00
518R	234	199		Reward Tissue Box Holder	15cmH	44	6H	20	30.00
544R	233	198		Reward Mixing Bow	23cmD	46	9D	21	46.00
545R	233	198		Reward Water Pitcher	15cmH	46	6H	21	33.00
546R	233	198		Reward Syrup Pitcher	13cmH	26	5H	12	21.00
707R	233	198		Reward Cookie Jar w/lid	20cmH	97	8H	44	54.00
718R	233	198		Reward Salt & Pepper	10cmH	20	4H	9	17.00
716R	233	198		Reward Pasta Bowl	6cmH	57	2H	26	52.00

ALABAMA BETTY DODD CERAMICS (205) 798-5182

DEAN'S CERAMICS & GIFTS (314) 242-5316  
 DEAN'S CERAMICS & GIFTS (314) 242-5316  
 DEAN'S CERAMICS & GIFTS (314) 242-5316

ARIZONA 2 & C CERAMICS (602) 491-8322  
 2 & C CERAMICS (602) 491-8322

ARKANSAS B & L CERAMICS (501) 584-2272  
 B & L CERAMICS (501) 584-2272

CALIFORNIA B & L CERAMICS (916) 428-7544 FAX (916) 428-7542  
 B & L CERAMICS (916) 428-7544 FAX (916) 428-7542

CELESTIAL CERAMICS (817) 737-9227  
 CELESTIAL CERAMICS (817) 737-9227

COLORADO COLORADO CERAMIC SUPPLY (303) 734-3333  
 COLORADO CERAMIC SUPPLY (303) 734-3333

CONNECTICUT SOUTH TOWN CERAMICS (203) 874-4324  
 SOUTH TOWN CERAMICS (203) 874-4324

FLORIDA C & F WHOLESALE CER. INC. (305) 835-8222  
 C & F WHOLESALE CER. INC. (305) 835-8222

GEORGIA ALLISON'S SOUTHWEST CERAMICS (770) 964-0596  
 ALLISON'S SOUTHWEST CERAMICS (770) 964-0596

IDAHO ADA CERAMICS (208) 362-3442  
 ADA CERAMICS (208) 362-3442

ILLINOIS CHICAGO METRO CER. SUP. (708) 853-8722  
 CHICAGO METRO CER. SUP. (708) 853-8722

INDIANA BRICKYARD HOUSE OF CERAMICS (317) 344-3322  
 BRICKYARD HOUSE OF CERAMICS (317) 344-3322

INDIANA CERAMIC SUPPLY (317) 545-5577  
 CERAMIC SUPPLY (317) 545-5577

MISSISSIPPI MISSISSIPPI CERAMICS (601) 733-2222  
 MISSISSIPPI CERAMICS (601) 733-2222

NEW YORK NEW





# FUN

Undercoats designed specifically for bisque!

- ◆ A pallet of 30 great colors!
- ◆ New Chip Cards.
- ◆ Our Fun Strokes™ kit has 6 colors, plus a 4 oz. jar of Super White & Clear Glaze!
- ◆ Learn majolica & traditional techniques from our new Project Sheets!
- ◆ Look for our Fun Strokes™ One Day Seminar, & new new larger size brushes coming soon!



DISTRIBUTED BY:

38

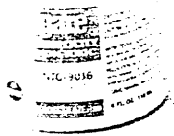

Gotta Get ga e



# MOLD &



okay to sticker with new front of those items. invento. rft

Gotta Get ga e

6-NKLE  
HAYES HILL, MA,  
9/16, 24/96  
CTD

EXHIBIT 5

14:59:56 GARE INCORPORATED  
FUNCTION: FILE SINGLE LEVEL FILE  
OPTION: A IN EFF: 092496 OUT EFF: 123195

PAGE: 1  
09-24-1996

PARENT: 32030610 DESC: VLP ME-5001 ARTID: WHITE  
ST. E OK: GE KON LT: 0 FILED LT: 10  
PLAN: PBI LT: N PUN POL: M DRG:

PT USE SEQD COMPONENT  
STARTING:

PT	USE	SEQD COMPONENT	DESCRIPTION	Q	Q	Q	Q	Q	Q
				T	QUANTITY	T	OK	B	T
			GLASS MEDIA (1750 G/L)	N	014814675	1	GL	N	N
			LABYAN	R	.0025	1	PT	B	N
			GLASS CALUMINED (100000 N)	N	538522295	1	LE	E	N
			ULTRON 1000S	R	538533335	1	LB	B	N
			PRIT 5501	N	.2865	1	LF	R	G
			FEIT 00250-2	R	5.03704	1	LB	E	N
			15-1000001 FABRIC-001000 GDS. KODAK E			1	FF	M	N

\*\*\* END OF REPORT \*\*\*

29

142324 GREF INDOORWATER PART 1  
 POSITION: BILL SINGLE DEPT BILL 09 24 1980

OPTION: A 18 EFF 092430 400 DEF 124155

PARENT: 5000240 DEST: 411 4024 400000  
 BY: G WM: 01 ROW: 01 6 FIFT 13 10  
 PWR: PRI LT: N PLN POL: N BRG:

PT USE SEAM COMPONENT  
 STARTING:

PT USE SEAM COMPONENT  
 DESCRIPTION QUANTITY UNIT

001N 000 2400000	GLASS WIND 11" X 01	1	EA
001N 000 2400000	FELT SEAM WIND 500	1	EA
001N 000 2400000	FELT LEAK WIND 1"	1	EA
001N 000 2400000	WINDSHIE 500	50	EA
001N 000 2400000	GLASS 1-1 WINDOW	1	EA
001N 000 2400000	SEAM 5000	1	EA
001N 000 2400000	SEAM 500	1	EA
001N 000 2400000	SEAM 500	1	EA
001N 000 2400000	SEAM 500	1	EA
001N 000 2400000	SEAM 500	1	EA

\*\*\* END OF REPORT \*\*\*

20



14:57:40  
FUNCTION: BILL

GARE INCORPORATEE  
SINGLE LEVEL BILL  
OPTION A IN EFF. 052456 OUT EFF. 123179

PAGE: 1  
09/24/1996

PARENT: 324718-0  
DESC: WIP DIRT RUST MARLY GRANITE  
PLNR: PFI LT: N  
RGN LT: 0 PZED LT: 10  
PLN POL: M DRWG:

PT USE SEQN COMPONENT  
STARTING:

PT USE SEQN COMPONENT	DESCRIPTION	QTY	UNIT
CBLIN 010 3409800	GLAZE MEDIA (178 GL)	.4	GL M N
CBLIN 020 3409400	FRIT FL150	5.44	LB B N
CBLIN 030 3409100	CLAY E-T DIAMOND	.64	LB F N
CBLIN 040 34098120	NINSPAR 200	.32	LB B N
CBLIN 050 34098220	WOLLASTONITE NY40 400	.32	LB F N
CBLIN 060 34098120	STAIN 180	.96	LB B N
CBLIN 070 3409800	GLAZE MEDIA (178 GL)	.4	GL M N
CBLIN 080 3409800	SPECK. FLG 290 30-20	.120	LB B N
CBLIN 090 3409800	SPECK. D419 100-100	.04	LB F N
CBLIN 100 3409800	SPECK. FLG 309 70-150	.011	LB B N
CBLIN 500 3409800	15-MINUT LABOR-READ GFS. WOODI F	1	EA M N

\*\*\* END OF REPORT \*\*\*

42

14:57:03

GABE INCORPORATED

PAGE: 1

FUNCTION: BILL

SINGLE LEVEL BILL

09-24-1986

OPTION: A IN EFF: 092486 OUT EFF: 123179

PARENT: 32010010

DESC: WIP 1601 EMAS GREEN

RV: C UN: GE RUN LT: 0 FILED LT: 10

PLNR: PHI LT: N PLN POL: N DRWG:

PT USE SEQN COMPONENT

STARTING:

PT	USE	SEQN	COMPONENT	DESCRIPTION	QTY	UNIT
					T QUANTITY	T ON E T
BATCH 010		3409000		GLASS MEDIA 170 G/L	N.714502995	1 GB M W
BATCH 020		34094000		FEET 3576 WESH 200	N5.05992006	1 LB E W
BATCH 030		34090100		WINSPAR 200	N.449101797	1 LB E W
BATCH 040		34091400		CLAY E-T DIAMOND	N.449101797	1 LB E W
BATCH 050		34097200		GLACE COPPER 00100 100000	N.449101797	1 LB E W
BATCH 060		35040000		100-GRAL LABS-WEAR LES-WEAR MOD E		1 EA M W

\*\*\* END OF LIST \*\*\*

43

14:56:03

GARF INCORPORATED

PAGE: 1

FUNCTION: BILL

SINGLE LEVEL BILL

09-24-1994

OPERATOR: A IN EFF. 092494 OUT PER 123129

PARENT: 000-0000 DEST: 10-WIE 1500 SUNSET ORANGE

RY: A ON: 01 RNO: 01 H: 01 EEP: 01

PLNR: PRI LT: N PLR POL: N DRNG:

PT USE SEQ# COMPONENT

STARTING

PT	USE	SEQ#	COMPONENT	DESCRIPTION	Q	U	M	T
PT	USE	SEQ#	COMPONENT	DESCRIPTION	T	QUANTITY	T	ON B T
		BATCH 010	14019000	WATER-----	N	18	1	01 E N
		BATCH 020	04094000	OMO FURSE	N	106	1	05 E N
		BATCH 030	04094100	MALVALIE	N	10	1	07 E N
		BATCH 040	04096000	FEUTSAR 174	N	102	1	01 E N
		BATCH 050	04094100	PEIT 0600-2	N	0.44	1	05 E N
		BATCH 060	04096100	WINSPAR 200	N	196	1	05 E N
		BATCH 070	04096700	SPATG 01400	N	130	1	05 E N
		BATCH 080	04096700	SPATG 01800	N	101	1	05 E N
		BATCH 090	04096700	15-100001 BARGE WHEAD EFF. M 0001 P	N	1	1	04 M N

\*\*\* END OF REPORT \*\*\*

44



# Gareosol<sup>®</sup>

MANUFACTURED FOR

## gare<sup>®</sup>

165 Rosemont Street, Haverhill, MA 01830  
(508) 373-9131

## Clear Gloss finish

Non-fired Spray Fixative

**DANGER: EXTREMELY  
FLAMMABLE. CONTENTS  
UNDER PRESSURE. HARM-  
FUL OR FATAL IF SWALLOW-  
ED. VAPOR HARMFUL.**

**Carefully read all cautions  
and acute health hazards on  
the rear panel.**

NET WEIGHT 12 OZ. (340g)

### CLEAR GLOSS

GAREOSOL'S specially formulated clear gloss finish provides a unique high gloss protective coating.

This is a permanent high gloss finish which dries and stays clear. It brightens colors and will not blush or cloud stains. Provides protection to a completely sealed piece.

May be used over opaque stains before antiquing to make wiping off of antique stains easier. Excellent sealer for decoupage prints.

**FOR BEST RESULTS:** Use at room temperature. Hold can upright 10-12 inches from object. Begin spraying object and continue past other side. Continue spraying in this manner using overlapping strokes. Spray in light coatings to prevent running and sags of the spray or color underneath.

To prevent spray head clog, turn can upside down and press spray for several seconds after each use. If spray head clogs during use, turn spray head and press. If clogging persists, remove spray head; clean the hole at front and the slit at base with a pin. Replace spray head and turn.

This can is guaranteed to spray. Since seller cannot control application, seller makes no warranty, expressed or implied, nor accepts responsibility other than replacement of spray can.



**DANGER: EXTREMELY FLAMMABLE. MAY BE HARMFUL BY INGESTION OR BY BREATHING VAPORS. EXPOSURE MAY RESULT IN NAUSEA, HEADACHE, CONFUSION OR INSTABILITY. EXPOSURE MAY RESULT IN IRRITATION OF THE EYES OR CHEST. EXPOSURE MAY CAUSE HARM TO THE DEVELOPING FETUS OR BIRTH DEFECTS.**

CONTAINS: TOLUENE.

**PRECAUTIONS:** Avoid prolonged contact with skin. Avoid breathing vapors. Use exhaust fan to remove vapors and assure adequate cross ventilation. Do not use or store near heat, sparks or flame. **DO NOT USE IF PREGNANT OR CONTEMPLATING PREGNANCY. KEEP OUT OF REACH OF CHILDREN.**

**FIRST AID:** if symptoms persist, see a physician. If symptoms occur, move to fresh air. For further health information contact a poison control center. LABELING CONFORMS WITH ASTM 04236

251

165 Rosemont Street, Haverhill, MA 01830  
(508) 373-9131

# Porcelain Touch

Non-fired Spray Fixative

**DANGER: EXTREMELY FLAMMABLE. CONTENTS UNDER PRESSURE. HARMFUL OR FATAL IF SWALLOWED. VAPOR HARMFUL.**  
Carefully read all cautions and acute health hazards on the rear panel.

NET WEIGHT 12 OZ. (340g)

## PORCELAIN TOUCH

GARECSOL'S specially formulated PORCELAIN TOUCH creates the simulated look of high fired porcelain on your low fired ceramic pieces. This unique product may be used over fired gloss glazes; over opaque or translucent stains; and in conjunction with Gare Pastel Chalks.

PORCELAIN TOUCH is easy to use and dries quickly to give the immediate appearance of expensive porcelain. Ideal for use on doll heads and doll parts. To achieve this porcelain-like look, simply spray 2 light coats over bisque or glazed fired pieces.

**FOR BEST RESULTS:** Shake can vigorously for 3-5 minutes before using. Use at room temperature. Hold can upright 10-12 inches from object. Begin spraying object and continue past other side. Continue spraying in this manner using overlapping strokes. Spray in light coatings to prevent running and sags. To prevent spray head clog, turn can upside down and press spray for several seconds after each use. If spray head clogs during use, turn spray head and press. If clogging persists, remove spray head; clean the hole at front and the slit at base with a pin. Replace spray head and turn.

This can is guaranteed to spray. Since seller cannot control application, seller makes no warranty, expressed or implied, nor accepts responsibility other than replacement of spray can.



**DANGER: EXTREMELY FLAMMABLE. MAY BE HARMFUL BY INGESTION OR BY BREATHING VAPORS. EXPOSURE MAY RESULT IN NAUSEA, HEADACHE, CONFUSION OR INSTABILITY. EXPOSURE MAY RESULT IN IRRITATION OF THE EYES OR CHEST. EXPOSURE MAY CAUSE HARM TO THE DEVELOPING FETUS OR BIRTH DEFECTS.**

CONTAINS: METHYL ETHYL KETONE, TOLUENE.

**PRECAUTIONS:** Avoid prolonged contact with skin. Avoid breathing vapors. Use exhaust fan to remove vapors and assure adequate cross ventilation. Do not use or store near heat, sparks or flame. **DO NOT USE IF PREGNANT OR CONTEMPLATING PREGNANCY. KEEP OUT OF REACH OF CHILDREN.**

**FIRST AID:** If symptoms persist, see a physician. If symptoms occur, move to fresh air. For further health information contact a poison control center. LABELING CONFORMS WITH ASTM D4236

2017

4/6

Mont Street, Haverhill, MA 01830  
(508) 373-9131

### CLEAR MATT

# Clear Matt finish

Non-fired Spray Fixative

**DANGER: EXTREMELY  
FLAMMABLE. CONTENTS  
UNDER PRESSURE. HARM-  
FUL OR FATAL IF SWALLOW-  
ED. VAPOR HARMFUL.**  
Carefully read all cautions  
and acute health hazards on  
the rear panel.

NET WEIGHT 12 OZ. (340g)

GAREOSOL'S specially formulated CLEAR MATT can be used over opaque stains as a final protective coating. CLEAR MATT dries quickly and will provide a permanent soft satin matt sheen to your finished piece.  
**FOR BEST RESULTS:** Shake can vigorously for 2-3 minutes before using. Use at room temperature. Hold can upright 10-12 inches from object. Begin spraying object and continue past other side. Continue spraying in this manner using overlapping strokes. Spray in light coatings to prevent running and sagging.

To prevent spray head clog, turn can upside down and press spray for several seconds after each use. If spray head clogs during use, turn spray head and press. If clogging persists, remove spray head; clean the hole at front and the slit at base with a pin. Replace spray head and turn.

This can is guaranteed to spray. Since seller cannot control application, seller makes no warranty, expressed or implied, nor accepts responsibility other than replacement of spray can.



**DANGER: EXTREMELY FLAMMABLE. VAPORS MAY CAUSE FLASH FIRE. VAPORS MAY IGNITE EXPLOSIVELY. VAPOR HARMFUL, MAY BE HARMFUL BY INGESTION OR BY BREATHING VAPORS. EXPOSURE MAY RESULT IN IRRITATION OF THE EYES OR CHEST. EXPOSURE MAY RESULT IN NAUSEA, CONFUSION OR INSTABILITY. EXPOSURE MAY CAUSE HARM TO THE DEVELOPING FETUS OR BIRTH DEFECTS.**

**CONTAINS:** Toluene (CAS 106-68-3), Propane (CAS 74-98-6), Isobutane (CAS 75-28-5), n-Butane (CAS 106-97-8), Ethyl Acetate (141-78-6), Xylene (CAS 1330-20-7), Diacetone Alcohol (CAS 123-42-2), Zinc Stearate (CAS 557-05-1).

**PRECAUTIONS:** Avoid breathing vapors. Keep away from eyes. Wear safety goggles or face shield. Use exhaust fan to remove vapors and assure adequate cross ventilation. Prevent buildup of vapors - open all windows and doors - use only with cross ventilation. Close container after use. Keep away from heat, sparks and open flame. Do not smoke, extinguish all flames and pilot lights, and turn off stoves, heaters, electric motors and other sources of ignition during use and until all vapors are gone. **DO NOT USE IF PREGNANT OR CONTEMPLATING PREGNANCY. KEEP OUT OF REACH OF CHILDREN.**

**FIRST AID:** If eye contact occurs, rinse immediately with water then flush with tap water for 15 minutes. If swallowed, get prompt medical attention. If symptoms occur, move to fresh air. If symptoms persist, see a physician. For further health information contact a poison control center.

**WARNING:** THIS PRODUCT CONTAINS A CHEMICAL KNOWN TO THE STATE OF CALIFORNIA TO CAUSE CANCER, BIRTH DEFECTS, OR OTHER REPRODUCTIVE HARM.

2017

57

CEC  
EXX  
IBIT 6

165 Rosemont Street, Haverhill, MA 01830  
(508) 373-9131

# Super Gloss finish

Non-fired Spray Fixative

---

**DANGER: EXTREMELY  
FLAMMABLE. CONTENTS  
UNDER PRESSURE. HARM-  
FUL OR FATAL IF SWALLOW-  
ED. VAPOR HARMFUL.**

**Carfully read all cautions  
and acute health hazards on  
the rear panel.**

---

NET WEIGHT 11 3/4 OZ. (333g)

## SUPER GLOSS

GAREOSOL'S specially formulated super gloss finish provides a unique super high gloss protective coating.

You may obtain a higher gloss with additional applications. Remember, 2 light coats are better than one heavy coat.

This is a permanent super gloss finish which dries and stays clear. It brightens colors and will not blush or cloud stains. Provides protection to a completely sealed piece.

May use over opaque stains before anti-queing to make wiping off of antique stains easier. Excellent sealer for decoupage prints.

**FOR BEST RESULTS:** Use at room temperature. Hold can upright 10-12 inches from object. Begin spraying object and continue past other side. Spray in light coatings to prevent running and sags.

To prevent spray head clog, turn can upside down and press spray for several seconds after each use. If spray head clogs during use, turn spray head and press. If clogging persists, remove spray head; clean the hole at front and the slit at base with a pin. Replace spray head and turn.

This can is guaranteed to spray. Since seller cannot control application, seller makes no warranty, expressed or implied, nor accepts responsibility other than replacement of spray can.



**DANGER: EXTREMELY FLAMMABLE. MAY BE HARMFUL BY INGESTION OR BY BREATHING VAPORS. EXPOSURE MAY RESULT IN NAUSEA, HEADACHE, CONFUSION OR INSTABILITY. EXPOSURE MAY RESULT IN IRRITATION OF THE EYES OR CHEST, EXPOSURE MAY CAUSE HARM TO THE DEVELOPING FETUS OR BIRTH DEFECTS.**

CONTAINS: TOLUENE.

**PRECAUTIONS:** Avoid prolonged contact with skin. Avoid breathing vapors. Use exhaust fan to remove vapors and assure adequate cross ventilation. Do not use or store near heat, sparks or flame. **DO NOT USE IF PREGNANT OR CONTEMPLATING PREGNANCY. KEEP OUT OF REACH OF CHILDREN.**

**FIRST AID:** If skin contact occurs, wash with soap and water for 5 minutes. If symptoms persist, see a physician. If symptoms occur, move to fresh air. For further health information contact a poison control center.

LABELING CONFORMS WITH ASTM 04236

A FS-95 2017

16

GARE, INC. HAVERHILL, MA 9/16, 24/96 CFO

EXHIBIT 7

U.S. Consumer Product Safety Commission SAMPLE COLLECTION REPORT			
1. Sample Flag		2. Date Collected 9/24/96	3. Sample Type and Number: 96-800-2016 <input checked="" type="radio"/> Physical <input type="radio"/> Documentary
4a Product Name ACAPULCO GLOSS GLAZE		4b Model GG4024	4c NEISS 0514
		Assignment Number 960913ERC0590	
6. Complete for Import Samples Port of Entry: _____ Country of Origin: _____ Entry No. and Date: _____ Customs Contact: _____		7. MIS 33567	8. Hours Activity _____ Travel <u>4</u> <u>7</u>
		9a Home RO FOER	9b Collecting RO FOER
10. Sample Cost n/c	11. Invoice Value of Lot \$2,000.00		12. Size of Lot 480
13. Manufacturer/Importer #	14. Shipper/Foreign Manufacturer OF COMPONENT FERRO CORPORATION CLEVELAND, OHIO 44193		15. Dealer/Import Broker # GARE INCORPORATED 165 ROSEMONT STREET HAVERHILL, MA 01831
16. Supporting documents attached: Invoice No. and Date: <u>1 7 5 0 7 0</u> <u>2/7/96</u> Date Shipped: <u>2/7/96</u> Shipping Record and Date: _____ Affidavit Signer's name, title and date: <u>JAYDEAVEN TECH DIR 9/24/96</u>			
17. Product Identification: Ceramic glaze in plastic jars that have white plastic caps and bear stick-on labels reading in part "GARE Gloss Glaze GG-4024 Acapulco 4 FL.OZ. Conforms to ASTM D4326" WARNING: MAY BE HARMFUL IF SWALLOWED CANCER			
18. Reason for collection/analysis needed: <input checked="" type="radio"/> FHSA <input type="radio"/> CPSA <input type="radio"/> FFA <input type="radio"/> PPPA <input type="radio"/> RSA Collected during mfr/dlr EI Ck labeling-placement Sig Word etc.			
19. Summary of Field Screening:			
20. Sample size/Method of Collection: Sample consists of 4 -4 oz btls that were collected from a previously unopened carton of this glaze that was on hand in the dealer firm's whs. Each jar was ident. as in block 21. Sub 1 was placed into a clean			
21. Identification on sample: "96-800-2016 SUB 1-4 CFO 9/24/96"		22. Identification on seal and date: "96-800-2016 Charles F. O'Connell 9/24/96"	
23a Sample delivered to: PICKED UP BOS BY UPS		23b Date 9/25/96	24. Report/Record Sent to: FOER
25. Laboratory/Office: LSHL _____ LSEL _____ CRM _____ C C A _____ Other FOER COMP _____			
26. Remarks: Spl washed under lock & key from time off sld until picked up at BOS RP by UPS.			
27. Related Samples: none			
28a Collector's name/title: Charles F. O'Connell Resident Investigator		28b Collector's signature/date: <i>Charles F. O'Connell</i> 9/24/96	
29a Reviewer's name/title:		29b Reviewer's signature/date:	

44

3

**PRODUCT IDENTIFICATION**

AGENTGare Incorporated Haverhill, MA 01831 508 373-9131"12 such jars  
are in-a fiber shpno ctn labeled in part"GG4024 GARE 12 4oz/118mljars"

**METHOD OF COLLECTION**

brown paper bag that was then off sld & prep'd for shipment to FOER  
Compliance. Subs 2-4 were placed into a second clean brown paper bag  
that was then off sld & prep'd for shipment to the CPSC sample  
custodian, with instructions that they were to be held in the event  
that chemical analysis would be necessary at a later date.

50

GARE INCORPORATED HAVERHILL, MA 9/16/24/96 CFO  
EXHIBIT 8

CONFIDENTIAL  
TRADE SECRET INFORMATION

DUKE OCCUPATIONAL HEALTH SERVICE

ACTION: NAME CHANGE

MFG# COMPANY NAME  
0029 pare, Incorporated

PRODUCT # PRODUCT CATEGORY  
HTG9555 CERAMIC GLAZE

CERTIFICATION STATUS  
1 CP/AP/HL (NO LABEL)

BRAND NAME  
GARE MAGIC FLOW

ALTERNATE BRAND NAME(1)  
BLEND-A- GLAZE

ALTERNATE BRAND NAME (2)

PRODUCT SIZES  
2.0Z., 4.0Z.

#COLORS APPROVAL SUBMITTED BY  
1 03/19/96 Jay Dcaven

SUB DATE WGT IFACTOR PROD TYPE  
03/14/96 0 0 0 1 LIQUID

----- NO LABELING REQUIRED -----

TOXICITY [AT] Acute Toxicity [CT] Chronic Toxicity [N.] Narcosis  
KEY: [S.] Acute: Allergic Sensitivity [C.] Chronic: Cancer [EN] EN 71  
[E.] Acute: Eye Irritation [F.] Chronic: Fctotoxicity [CY] Clay  
[SI] Acute: Skin Irritant [FL] Flammable/Combustible  
[L.] Inhalation Effect [NJ] New Jersey Right to Know

LABELING CONFORMS WITH ASTM D-4236

TOXICOLOGIST'S ACTION: APPROVED FOR CP/AP/HL( NO LABEL) CERTIFICATION BY THE ART & CREATIVE MATERIALS INSTITUTE, INC.

THIS FORM MUST BE SENT TO ACMI FOR AUTHORIZATION TO USE THEIR SEAL.

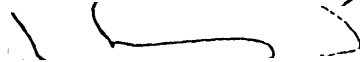

Date:

03/19/96

Woodhall Stopford MD, MSPH  
Toxicologist



CONFIDENTIAL  
TRADE SECRET INFORMATION

DUKE OCCUPATIONAL HEALTH SERVICE

ACTION: NEW COLOR

MFG# COMPANY NAME  
0029 Care, Incorporated

PRODUCT # PRODUCT CATEGORY  
SY4452-55 CERAMIC SPECIALTY PRODUCT

CERTIFICATION STATUS  
1CP/AP/HL (NO LABEL)

BRAND NAME  
GARE GLITTER-IT

ALTERNATE BRAND NAME (1)

ALTERNATE BRAND NAME (2)

PRODUCT SIZES  
2.02.

#COLORS APPROVAL SUBMITTED BY  
4 01/03/96 Deaven, Jay

SUB DATE WGT IFACTOR PROD TYPE  
12/14/95 60.0 0 2 LIQUID<100

===== NO LABELING REQUIRED =====

TOXICITY [AT] Acute Toxicity [CT] Chronic Toxicity [N.] Narcosis  
KEY: [S.] Acute: Allergic Sensitivity [C.] Chronic: Cancer [EN] EN 71  
[E.] Acute: Eye Irritation [F.] Chronic: Fctotoxicity [CY] Clay  
[SI] Acute: Skin Irritant [FL] Flammable/Combustible  
[L.] Inhalation Effect [NJ] New Jersey Right to Know

LABELING CONFORMS WITH ASTM D-4236

TOXICOLOGIST'S ACTION: APPROVED FOR CP/AP/HL (NO LABEL) CERTIFICATION BY THE ART 8 CREATIVE MATERIALS INSTITUTE, INC.

THIS FORM MUST BE SENT TO AGH1 FOR AUTHORIZATION TO USE THEIR SEAL.

Date: 01/03/96

Woodhall Stopford MD, MSPH  
Toxicologist

SV



CONFIDENTIAL  
TRADE SECRET INFORMATION

DUKE OCCUPATIONAL HEALTH SERVICE

ACTION: NEW PRODUCT

MFG# COMPANY NAME  
0029 Care, Incorporated

PRODUCT # PRODUCT CATEGORY  
9000SERIES CERAMIC GLAZE

CERTIFICATION STATUS  
1 CP/AP/HL (NO LABEL)

BRAND NAME  
GARE SIMPLICITY GLAZES

ALTERNATE BRAND NAME (1)

ALTERNATE BRAND NAME (2)

PRODUCT SIZES  
4.0Z., PINT

#COLORS APPROVAL SUBMITTED BY  
13 12/18/95 Desven, Jay

SUE DATE UGT I FACTOR PROD TYPE  
12/08/95 0.0 0 1 LIQUID

=====NO LABELING REQUIRED=====

<b>TOXICITY [AT]</b> Acute Toxicity	<b>[CT]</b> Chronic Toxicity	<b>[N.]</b> Narcosis
<b>KEY:: [S.]</b> Acute: Allergic Sensitivity	<b>[C.]</b> Chronic: Cancer	<b>[EN]</b> EN 71
<b>[E.]</b> Acute: Eye Irritation	<b>[F.]</b> Chronic: Fetotoxicity	<b>[CY]</b> Clay
<b>[SI]</b> Acute: Skin Irritant	<b>[FL]</b> Flammable/Combustible	
<b>[L.]</b> Inhalation Effect	<b>[NJ]</b> New Jersey Right to Know	

LABELING CONFORMS WITH ASTM D-4236

TOXICOLOGIST'S ACTION: APPROVED FOR CP/AP/HL (NO LABEL) CERTIFICATION BY THE ART & CREATIVE MATERIALS INSTITUTE, INC.

THIS FORM MUST BE SENT TO ACMI FOR AUTHORIZATION TO USE THEIR SEAL.

\_\_\_\_\_ Date : 12/18/95

Woodhall Stopford MD, MSPH  
Toxicologist

53

CONFIDENTIAL  
TRADE SECRET INFORMATION

DUKE OCCUPATIONAL HEALTH SERVICE

ACTION: **FORMULA CHANGE**

**MFG# COMPANY NAME**  
0029 Gare, Incorporated

**PRODUCT # PRODUCT CATEGORY**  
NTG9500-02 CERAMIC GLAZE

**CERTIFICATION STATUS**  
1CP/AP/HL (NO LABEL)

**BRAND NAME**  
GARE SIMPLICITY GLAZES

**ALTERNATE BRAND NAME (1)**

**ALTERNATE BRAND NAME (2)**

**PRODUCT SIZES**  
4.0Z., PINT

**#COLORS APPROVAL SUBMITTED BY**  
3 01/11/96 Deaven, Jay

**SUB DATE WGT FACTOR PROD TYPE**  
12/08/95 0 . 0 Q 1 LIQUID

===== **NO LABELING REQUIRED** =====

**TOXICITY [AT]** Acute Toxicity      **[CT]** Chronic Toxicity      **[N.]** Narcosis  
**KEY:**      **[S.]** Acute: Allergic Sensitivity      **[C.]** Chronic: Cancer      **[EN]** EN 71  
            **[E.]** Acute: Eye Irritation      **[F.]** Chronic: Fetotoxicity      **[CY]** Clay  
            **[SI]** Acute: Skin Irritant      **[FL]** Flammable/Combustible  
            **[L.]** Inhalation Effect      **[NJ]** New Jersey Right to Know

LABELING CONFORMS WITH ASTM D-4236

**TOXICOLOGIST'S ACTION:** APPROVED FOR CP/AP/HL (NOLABEL) CERTIFICATION BY THE ART & CREATIVE MATERIALS INSTITUTE, INC.

THIS FORM MUST BE SENT TO AICMI FOR AUTHORIZATION TO USE THEIR SEAL.

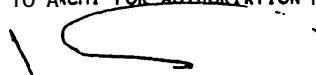
 Date : 01/11/96

Woodhall Stopford MD, MPH  
Toxicologist

54

GARE INCORPORATED HAVERHILL, MA 9/16/24/96 CFO  
EXHIBIT 8

CONFIDENTIAL  
TRADE SECRET INFORMATION

DUKE OCCUPATIONAL HEALTH SERVICE

ACTION: NAME CHANGE

MFG# COMPANY NAME  
0029 Gare, Incorporated

PRODUCT # PRODUCT CATEGORY  
NT69555 CERAMIC GLAZE

CERTIFICATION STATUS  
1 CP/AP/HL (NO LABEL)

BRAND NAME  
GARE MAGIC FLOW

ALTERNATE BRAND NAME(1)  
BLEND-A-GLAZE

ALTERNATE BRAND NAME(2)

PRODUCT SIZES  
2.OZ., 4.OZ.

#COLORS APPROVAL SUBMITTED BY  
103/19/96 Jay Deaven

SUB DATE UGT IFACTOR PROD TYPE  
03/14/96 0 . 0 01 LIQUID

----- NO LABELING REQUIRED -----

TOXICITY [AT] Acute Toxicity	[CT] Chronic Toxicity	[N.] Narcosis
KEY: [S.] Acute: Allergic Sensitivity	[C.] Chronic: Cancer	[EN] EN 71
[E.] Acute: Eye Irritation	[F.] Chronic: Fetotoxicity	[CY] Clay
[SI] Acute: Skin Irritants	[FL] Flammable/Combustible	
[L.] Inhalation Effect	[NJ] New Jersey Right to Know	

LABELING CONFORM WITH ASTM D-4236

TOXICOLOGIST'S ACTION: APPROVED FOR CP/AP/HL (NO LABEL) CERTIFICATION BY THE ART & CREATIVE MATERIALS INSTITUTE, INC.

THIS FORM MUST BE SENT TO ACHI FOR AUTHORIZATION TO USE THE AIR SEAL.

  
 \_\_\_\_\_ Date: 03/19/96  
 Woodhall Stopford MD, MSPH  
 Toxicologist

65

PAGES 55-64 REMOVED  
ARE DUPLICATES OF PAGES 1-10

**CONFIDENTIAL**  
**TRADE SECRET INFORMATION**

DUKE OCCUPATIONAL HEALTH SERVICE

ACTION: NEU COLOR

**MFG# COMPANY NAME**  
0029 Care, Incorporated

**PRODUCT # PRODUCT CATEGORY**  
SY4452-55 CERAMIC SPECIALTY PRODUCT

**CERTIFICATION STATUS**  
1 CP/AP/HL (NO LABEL)

**BRAND NAME**  
GARE GLITTER-IT

**ALTERNATE BRAND NAME(1)**

**ALTERNATE BRAND NAME(2)**

**PRODUCTSIZES**  
2.02.

**#COLORS APPROVAL SUBMITTED BY**  
4 01/03/ 96 Deaven, Jay

**SUB DATE WGT IFACOR PROD TYPE**  
12/14/95 60.0 0 2 LIQUID<100

===== NO LABELING REQUIRED =====

**TOXICITY [AT] Acute Toxicity [CT] Chronic toxicity [N.] Narcosis**  
**KEY: [S.] Acute: Allergic Sensitivity [C.] Chronic: Cancer [EN] EN 71**  
**[E.] Acute: Eye Irritation [F.] Chronic: Fetotoxicity [CY] Clay**  
**[SI] Acute: Skin Irritant [FL] Flammable/Combustible**  
**[L.] Inhalation Effect [NJ] New Jersey Right to Know**

LABELING CONFORMS WITH ASTM D-4236

**TOXICOLOGIST'S ACTION:** APPROVED FOR CP/AP/HL (NO LABEL) CERTIFICATION BY THE ART & CREATIVE MATERIALS INSTITUTE, INC.

THIS FORM MUST BE SENT TO AGH FOR AUTHORIZATION TO USE THEIR SEAL.

\_\_\_\_\_ D a t e : 01/03/96  
Woodhall Stopford MD, MSPH  
Toxicologist

66

CONFIDENTIAL  
TRADE SECRET INFORMATION

DUKE OCCUPATIONAL HEALTH SERVICE

ACTION: NEW PRODUCT

MFG# COMPANY NAME  
0029 Gare, Incorporated

PRODUCT # PRODUCT CATEGORY  
9000SERIES CERAMIC GLAZE

CERTIFICATION STATUS  
1CP/AP/HL (NO LABEL)

BRAND NAME  
GARE SIMPLICITY GLAZES

ALTERNATE BRAND NAME(1)

ALTERNATE BRAND NAME(2)

PRODUCT SIZES  
4.0Z., PINT

#COLORS APPROVAL SUBMITTED BY  
1 3 12/18/95 Deaven, Jay

SUB DATE WGT IFACOR PROD TYPE  
12/08/95 0.0 0 1 LIQUID

===== NO LABELING REQUIRED =====

TOXICITY CAT] Acute Toxicity	[CT] Chronic Toxicity	[N.] Narcosis
KEY: [S.] Acute: Allergic Sensitivity	[C.] Chronic: Cancer	[EN] EN 71
[E.] Acute: Eye Irritation	[F.] Chronic: Fetotoxicity	[CY] Clay
[SI] Acute: Skin Irritant	[FL] Flammable/Combustible	
[L.] Inhalation Effect	[NJ] New Jersey Right to Know	

LABELING CONFORHS WITH ASTM D-4236

TOXICOLOGIST'S ACTION: APPROVED FOR CP/AP/HL (NO LABEL) CERTIFICATION BY THE ART 8 CREATIVE MATERIALS INSTITUTE, INC.

THIS FORM MUST BE SENT TO ACHI FOR AUTHORIZATION TO USE THEIR SEAL.

\_\_\_\_\_ D a t e : 12/18/95

Woodhall Stopford M D , MSPH  
Toxicologist

67

CONFIDENTIAL  
TRADE SECRET INFORMATION

DUKE OCCUPATIONAL HEALTH SERVICE

ACTION: ~~FORMULA~~ CHANGE

MFG# COMPANY NAME  
D029 Gare, Incorporated

PRODUCT # PRODUCT CATEGORY  
NTG9500-02 CERAMIC GLAZE

CERTIFICATION STATUS  
1 CP/AP/HL (NO LABEL)

BRAND NAME  
GARE SIMPLICITY GLAZES

ALTERNATE BRAND NAME (1)

ALTERNATE BRAND NAME (2)

PRODUCT SIZES  
4.0Z., PINT

#COLORS APPROVAL SUBMITTED BY  
3 01/11/96 Deaven, Jay

SUB DATE WGT IFACTOR PROD TYPE  
12/08/95 0.0 0 1 LIQUID

===== NO LABELING REQUIRED =====

TOXICITY [AT] Acute Toxicity	[CT] Chronic Toxicity	[N.] Narcosis
KEY: [S.] Acute: Allergic Sensitivity	[C.] Chronic: Cancer	[EN] EN 71
[E.] Acute: Eye Irritation	[F.] Chronic: Fetotoxicity	[CY] Clay
[SI] Acute: Skin Irritant	[FL] Flammable/Combustible	
[L.] Inhalation Effect	[NJ] New Jersey Right to Know	

LABELING CONFORMS WITH ASTM D-4236

TOXICOLOGIST'S ACTION: APPROVED FOR CP/AP/HL (NO LABEL) CERTIFICATION BY THE ART 8 CREATIVE MATERIALS  
INSTITUTE, INC.

THIS FORM MUST BE SENT TO AMI FOR AUTHORIZATION TO USE THEIR SEAL.

  
 \_\_\_\_\_ Date: 01/11/96  
 Woodhall Stopford MD, HSPH  
 Toxicologist

68

**HEALTH LABEL**

**WARNING:** MAY BE HARMFUL IF SWALLOWED. CANCER AGENT BASED ON EXPERIMENTAL DATA. EXPOSURE MAY CAUSE DAMAGE TO THE TESTES, DIFFICULTY WITH REPRODUCTION (CHILD BEARING) OR HARM TO THE DEVELOPING FETUS. EXPOSURE MAY CAUSE NERVOUS SYSTEM, KIDNEY OR BONE MARROW DAMAGE.

**CONTAINS:** LEAD, SOLUBLE LEAD, SOLUBLE BORON. **PRECAUTIONS:** Do not spray apply. Wash hands immediately after use. When using do not eat, drink or smoke. Wear a work apron. **AVOID USING IF PREGNANT OR CONTEMPLATING PREGNANCY.** Keep in original container. **KEEP OUT OF REACH OF CHILDREN. NOT FOR USE IN HEALTH CARE FACILITIES.** **FIRST AID:** If swallowed, get prompt medical attention. For further health information contact a poison control center.

**gare**  
Gloss Glaze  
GG-4024  
ACAPULCO  
4 FL. OZ. 118 ml

**DIRECTIONS:** Shake or stir jar well before using. Apply 3 smooth coats in one direction to properly fired mature bisque. Do not overcoat. Not for spray application by hobbyist. Commercial users contact Gare, Inc. for safety instructions before spraying. Results will vary depending on glaze application and firing.

**FIRE TO WITNESS CONE 06**  
(Tip of cone in contact with plaque after firing)

**WARNING:** Do not use on surfaces which come into contact with food or drink. Will accept fired overglazes.

Gare, Incorporated, Haverhill, MA 01831-2386 U.S.A.  
(508) 373-9131



**gare**  
AS-6240  
Pansy  
OPAQUE ACRYLIC  
3 FL. OZ. 89 ML

**DIRECTIONS:** Shake or stir jar well before using. Apply 2 smooth coats in one direction to properly fired mature bisque. Do not overcoat. Not for spray application by hobbyist. Commercial users contact Gare, Inc. for safety instructions before spraying. Results will vary depending on glaze application and firing.

**FIRE TO WITNESS CONE 06**  
(Tip of cone in contact with plaque after firing)

**WARNING:** Do not use on surfaces which come into contact with food or drink. Will accept fired overglazes.

Gare, Incorporated, Haverhill, MA 01831-2386 U.S.A.  
(508) 373-9131

**HEALTH LABEL**

**WARNING:** MAY BE HARMFUL IF SWALLOWED. CANCER AGENT BASED ON EXPERIMENTAL DATA. EXPOSURE MAY CAUSE DAMAGE TO THE TESTES, DIFFICULTY WITH REPRODUCTION (CHILD BEARING) OR HARM TO THE DEVELOPING FETUS. EXPOSURE MAY CAUSE NERVOUS SYSTEM, KIDNEY OR BONE MARROW DAMAGE.

**CONTAINS:** LEAD, SOLUBLE LEAD, SOLUBLE CADMIUM, CADMIUM PIGMENT. **PRECAUTIONS:** Do not spray apply. Wash hands immediately after use. When using do not eat, drink or smoke. Wear a work apron. **AVOID USING IF PREGNANT OR CONTEMPLATING PREGNANCY.** Keep in original container. **KEEP OUT OF REACH OF CHILDREN. NOT FOR USE IN HEALTH CARE FACILITIES.** **FIRST AID:** If swallowed, get prompt medical attention. For further health information contact a poison control center.

**gare**  
Gloss Glaze  
GG-1500  
SUNSET ORANGE  
4 FL. OZ. 118 ml

**DIRECTIONS:** Shake or stir jar well before using. Apply 4 smooth coats in one direction to properly fired mature bisque. Do not overcoat. Not for spray application by hobbyist. Commercial users contact Gare, Inc. for safety instructions before spraying. Results will vary depending on glaze application and firing.

**FIRE TO WITNESS CONE 06**  
(Tip of cone in contact with plaque after firing)

**WARNING:** Do not use on surfaces which come into contact with food or drink. Will accept fired overglazes.

Gare, Incorporated, Haverhill, MA 01831-2386 U.S.A.  
(508) 373-9131

**gare**  
AS-6240  
Pansy  
OPAQUE ACRYLIC

**HEALTH LABEL**

**WARNING:** MAY BE HARMFUL IF SWALLOWED. CANCER AGENT BASED ON EXPERIMENTAL DATA. EXPOSURE MAY CAUSE DAMAGE TO THE TESTES, DIFFICULTY WITH REPRODUCTION (CHILD BEARING) OR HARM TO THE DEVELOPING FETUS. EXPOSURE MAY CAUSE NERVOUS SYSTEM, KIDNEY OR BONE MARROW DAMAGE.

**CONTAINS:** LEAD, SOLUBLE LEAD, SOLUBLE BORON, SOLUBLE COPPER. **PRECAUTIONS:** Do not spray apply. Wash hands immediately after use. When using do not eat, drink or smoke. Wear a work apron. **AVOID USING IF PREGNANT OR CONTEMPLATING PREGNANCY.** Keep in original container. **KEEP OUT OF REACH OF CHILDREN. NOT FOR USE IN HEALTH CARE FACILITIES.** **FIRST AID:** If swallowed, get prompt medical attention. For further health information contact a poison control center.

**gare**  
Gloss Glaze  
GG-1601  
XMAS GREEN  
4 FL. OZ. 118 ml

**DIRECTIONS:** Shake or stir jar well before using. Apply 3 smooth coats in one direction to properly fired mature bisque. Do not overcoat. Not for spray application by hobbyist. Commercial users contact Gare, Inc. for safety instructions before spraying. Results will vary depending on glaze application and firing.

**FIRE TO WITNESS CONE 06**  
(Tip of cone in contact with plaque after firing)

**WARNING:** Do not use on surfaces which come into contact with food or drink. Will accept fired overglazes.

Gare, Incorporated, Haverhill, MA 01831-2386 U.S.A.  
(508) 373-9131

**gare**  
AS-6240  
Pansy  
OPAQUE ACRYLIC

**HEALTH LABEL**

**WARNING:** MAY BE HARMFUL IF SWALLOWED. CANCER AGENT BASED ON EXPERIMENTAL DATA. EXPOSURE MAY CAUSE DAMAGE TO THE TESTES, DIFFICULTY WITH REPRODUCTION (CHILD BEARING) OR HARM TO THE DEVELOPING FETUS. EXPOSURE MAY CAUSE NERVOUS SYSTEM, KIDNEY OR BONE MARROW DAMAGE.

**CONTAINS:** LEAD, SOLUBLE LEAD, SOLUBLE BORON. **PRECAUTIONS:** Do not spray apply. Wash hands immediately after use. When using do not eat, drink or smoke. Wear a work apron. **AVOID USING IF PREGNANT OR CONTEMPLATING PREGNANCY.** Keep in original container. **KEEP OUT OF REACH OF CHILDREN. NOT FOR USE IN HEALTH CARE FACILITIES.** **FIRST AID:** If swallowed, get prompt medical attention. For further health information contact a poison control center.

**gare**  
Gloss Glaze  
GG-1700  
CLEAR TRANS. GLOSS  
4 FL. OZ. 118 ml

**DIRECTIONS:** Shake or stir jar well before using. Apply 2 smooth coats in one direction to properly fired mature bisque. Do not overcoat. Not for spray application by hobbyist. Commercial users contact Gare, Inc. for safety instructions before spraying. Results will vary depending on glaze application and firing.

**FIRE TO WITNESS CONE 06**  
(Tip of cone in contact with plaque after firing)

**WARNING:** Do not use on surfaces which come into contact with food or drink. Will accept fired overglazes.

Gare, Incorporated, Haverhill, MA 01831-2386 U.S.A.  
(508) 373-9131

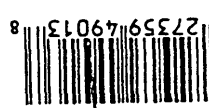

**HEALTH LABEL**

**WARNING:** MAY BE HARMFUL IF SWALLOWED. CANCER AGENT BASED ON EXPERIMENTAL DATA. EXPOSURE MAY CAUSE DAMAGE TO THE TESTES, DIFFICULTY WITH REPRODUCTION (CHILD BEARING) OR HARM TO THE DEVELOPING FETUS. EXPOSURE MAY CAUSE NERVOUS SYSTEM, KIDNEY OR BONE MARROW DAMAGE.

**CONTAINS:** LEAD, SOLUBLE LEAD. **PRECAUTIONS:** Do not spray apply. Wash hands immediately after use. When using do not eat, drink or smoke. Wear a work apron. **AVOID USING IF PREGNANT OR CONTEMPLATING PREGNANCY.** Keep in original container. **KEEP OUT OF REACH OF CHILDREN. NOT FOR USE IN HEALTH CARE FACILITIES.** **FIRST AID:** If swallowed, get prompt medical attention. For further health information contact a poison control center.

**gare**  
Polished Stone  
PSG-7181  
ROSE MAUVE GRANITE  
4 FL. OZ. 118 ml

**DIRECTIONS:** Shake or stir jar well before using. Apply 4 smooth coats in one direction to properly fired mature bisque. Do not overcoat. Not for spray application by hobbyist. Commercial users contact Gare, Inc. for safety instructions before spraying. Results will vary depending on glaze application and firing.

**FIRE TO WITNESS CONE 06**  
(Tip of cone in contact with plaque after firing)

**WARNING:** Do not use on surfaces which come into contact with food or drink. Will accept fired overglazes.

Gare, Incorporated, Haverhill, MA 01831-2386 U.S.A.  
(508) 373-9131

**gare**  
AS-6240  
Pansy  
OPAQUE ACRYLIC

**CONFORMS TO ASTM D4236**

**gare**  
Underglaze  
2 FL. OZ. 59 ml

**DIRECTIONS:** Shake or stir well before using. Do not thin unless necessary. Apply 3 smooth coats in one direction to greenware, allowing drying time between coats. Colors may be intermixed.

**FIRE TO WITNESS CONE 06-04**

Gare, Incorporated, Haverhill, MA 01831-2386 U.S.A.  
(508) 373-9131

**gare**  
SIMPLICITY  
NON-TOXIC  
NTG-9013  
Ice Green  
GLOSS GLAZE - SO

*Start immediately sticker current label!*

**15% more FREE!**

**gare**  
FUN strokes!  
FS-2325  
Happy Go Lucky

**ANLEITUNG:** Gut schüttein. Ein, zwei oder dreimal auf bei 1060°C (Cone 04) geschürhte Ware auftragen. Gut trocknen lassen. Tragen Sie Clear Glaze wie vorgeschrieben auf. Bei 1020°C (Cone 06) brennen. Brennrohr muß gut nach außen ventiliert werden, wenn Glasuren gebrannt werden.

**MODE D'EMPLOI:** Bien agiter. Appliquer 1, 2, ou 3 couches sur un biscuit à cone témoin 04. Laisser sécher. Appliquer un "Clear Glaze" tel qu'indiqué sur l'étiquette. Cuire à cone témoin 06. Toujours ventiler votre four à l'extérieur lors de cuisson.

**DIRECTIONS:** Shake well. Apply 1, 2, or 3 coats to witness cone 04 bisque. Let dry. Apply clear glaze as labeled. Fire to witness cone 06. Always vent kiln to outside when firing.

**INSTRUCCIONES:** Agite bien. Aplique 1, 2, o 3 manos sobre bischocho cone ind. 04. Deje secar. Aplique esmalte transparente, como etiqueta indica. Que me a cone ind. 06. El horno siempre deberá tener una ventilación apropiada hacia el exterior.

Gare, Incorporated, Haverhill, MA 01831-2386 U.S.A.  
(508) 373-9131

**CONFORMS TO ASTM D4236**

**gare**  
Underglaze  
2 FL. OZ. 59 ml

**gare**  
SIMPLICITY  
NON-TOXIC  
NTG-9013  
Ice Green  
GLOSS GLAZE - SO

**gare**  
SIMPLICITY  
NON-TOXIC  
NTG-9013  
Ice Green  
GLOSS GLAZE - SO

EMERGENCY AND FIRST AID PROCEDURES

- EYE CONTACT:** Flush with water for 15 minutes while holding eyelids open. Get medical attention.
- SKIN CONTACT:** Flush with water. Follow by washing with soap and water. Remove contaminated clothing and do not reuse until laundered. If irritation persists, get medical attention.
- INHALATION:** Remove **victim** to fresh air and **provide oxygen** if breathing is difficult. Give artificial respiration if not breathing. Get **Medical** attention.
- INGESTION:** DO NOT INDUCE VOMITING. If vomiting occurs spontaneously, keep head **below hips** to prevent aspiration of liquid into the lungs. Get medical attention. \*\*

\*\* NOTE TO THE PHYSICIAN: If more than 2.0 ml per kg has been ingested and vomiting has not occurred, emesis should be induced with supervision. Keep victims head below hips to prevent aspiration. If symptoms such as loss of gag reflex, convulsions or unconsciousness occur before emesis, gastric lavage using a cuffed endotracheal tube should be considered.

WASTE DISPOSAL METHOD

Dispose of in a facility approved under RCRA regulations for hazardous waste. Containers must be leak proof and tightly sealed.

ENVIRONMENTAL HAZARDS

This product is an oil under the clean water act. KEEP OUT OF SURFACE WATERS AND ANY WATER COURSES OR SEWERS ENTERING OR LEADING TO SURFACE WATERS.

70



### IV. HEALTH HAZARD DATA

<b>THRESHOLD LIMIT VALUE</b>	See Section II
<b>EFFECTS OF OVEREXPOSURE</b>	<p>Eyes: Can cause severe irritation, redness, tearing, blurred vision.</p> <p>Skin: Prolonged or repeated contact can cause moderate irritation, defatting, dermatitis.</p> <p>Breathing: Excessive inhalation of vapors can cause nasal and respiratory irritation, dizziness, weakness, fatigue, nausea, headache, possible unconsciousness, and even asphyxiation.</p> <p>Swallowing: can cause gastrointestinal irritation, nausea, vomiting and diarrhea. Aspiration of material into the lungs can cause chemical pneumonitis which can be fatal.</p>
<b>EMERGENCY AND FIRST AID PROCEDURES</b>	SEE PAGE 3

### V. REACTIVITY DATA

<b>STABILITY</b>		<b>CONDITIONS TO AVOID</b>	Avoid heat, open flames and strong oxidizing agents.
UNSTABLE	STABLE		
	xxx		
<b>INCOMPATIBILITY (materials to avoid)</b>	Strong oxidizing agents		
<b>HAZARDOUS DECOMPOSITION PRODUCTS</b>	Carbon monoxide, carbon dioxide and unidentified organics may be formed during combustion.		
<b>HAZARDOUS POLYMERIZATION</b>		<b>CONDITIONS TO AVOID</b>	
May Occur : Will not Occur			
	x x x		

### VI. SPILL OR LEAK PROCEDURES

<b>STEPS TO BE TAKEN IF MATERIAL IS RELEASED OR SPILLED</b>	<p>Small Spills: take up with an absorbent material and place in leak proof drums for disposal.</p> <p>Large Spills: Eliminate potential source of ignition. Wear appropriate respirator and protective clothing. Shut off source of leak if safe to do so. Dike and contain. Remove with vacuum trucks, or pump to storage/salvage vessels. Soak up residue with absorbent material. Place in leak proof drums. Flush area with water to remove trace residue.</p>
---	---

### VII. SPECIAL PROTECTION INFORMATION . . .

<b>RESPIRATORY PROTECTION (specify type)</b>	Use a NIOSH/MSHA jointly approved air supplied respirator		
<b>VENTILATION</b>	<b>LOCAL EXHAUST</b>	Sufficient to maintain below TLV	<b>SPECIAL</b> --
	<b>MECHANICAL (general)</b>	Use explosion proof	<b>OTHER</b> --
<b>PROTECTIVE GLOVES</b>	Wear resistant gloves		<b>EYE PROTECTION</b> Chemical splash goggles are advised
<b>OTHER PROTECTIVE EQUIPMENT</b>	To prevent repeated or prolonged contact with skin, wear impervious clothing and boots		

### VIII. SPECIAL PRECAUTIONS

<b>PRECAUTIONARY LABELING</b>	<p>Caution! Combustible</p> <p>Store away from strong oxidizing agents in a cool, dry place with adequate ventilation. Keep away from heat and open flames. Keep containers tightly sealed.</p>
<b>OTHER HANDLING AND STORAGE CONDITIONS</b>	<p>Wash with soap and water before eating, drinking, smoking or using toilet facilities. Launder contaminated clothing before reuse-</p>

72

### IV. HEALTH HAZARD DATA

<b>THRESHOLD LIMIT VALUE</b>	See Section II
<b>EFFECTS OF OVEREXPOSURE</b>	<p><b>Eyes:</b> Can cause severe irritation, redness tearing, blurred vision</p> <p><b>Skin:</b> Prolonged or repeated contact can cause moderate irritation, defatting, dermatitis.</p> <p><b>Breathing:</b> Excessive inhalation of vapors can cause nasal and respiratory irritation, dizziness, weakness, fatigue, nausea headache, possible unconsciousness, and even asphyxiation.</p> <p><b>Swallowing:</b> can cause gastrointestinal irritation, nausea, vomiting and diarrhea. Aspiration of material into the lungs can cause chemical pneumonitis which can be fatal.</p>
<b>EMERGENCY AND FIRST AID PROCEDURES</b>	SEE PAGE 3

### V. REACTIVITY DATA

<b>STABILITY</b>		<b>CONDITIONS TO AVOID</b>	Avoid heat, open flames and strong oxidizing agents.
UNSTABLE	STABLE xxx		
<b>INCOMPATIBILITY (materials to avoid)</b>		Strong oxidizing agents	
<b>HAZARDOUS DECOMPOSITION PRODUCTS</b>		Carbon monoxide, carbon dioxide and unidentified organics may be formed during combustion.	
<b>HAZARDOUS POLYMERIZATION</b>		<b>CONDITIONS TO AVOID</b>	
May Occur	Will not Occur xxx		

### VI. SPILL OR LEAK PROCEDURES

<b>STEPS TO BE TAKEN IF MATERIAL IS RELEASED OR SPILLED</b>	<p><b>Small Spills:</b> take up with an absorbent material and place in leak proof drums for disposal.</p> <p><b>Large Spills:</b> Eliminate potential source or of ignition. Wear appropriate respirator and protective clothing. Shut off source of leak if safe to do so. Dike and contain. Remove with vacuum trucks, or pump to storage/salvage vessels. Soak up residue with absorbent material. place in leak proof drums. Flush-area with water to remove trace residue.</p>
---	--

### VII. SPECIAL PROTECTION INFORMATION

<b>RESPIRATORY PROTECTION</b> (specify type)	Use a NIOSH/MSHA jointly approved air supplied respirator	
<b>VENTILATION</b>	<b>LOCAL EXHAUST</b>	Sufficient to maintain below TLV
	<b>MECHANICAL</b> (general)	Use explosion proof
<b>PROTECTIVE GLOVES</b>	Wear resistant gloves	<b>EYE PROTECTION</b> Chemical splash goggles are advised
<b>OTHER PROTECTIVE EQUIPMENT</b>	To prevent repeated or prolonged contact with skin, wear impervious clothing and boots	

### VIII. SPECIAL PRECAUTIONS

<b>PRECAUTIONARY LABELING</b>	<p>Caution! Combustable</p> <p>Store away from strong oxidizing agents in a cool, dry place with adequate ventilation. Keep away from heat and open flames. Keep containers tightly sealed.</p>
<b>OTHER HANDLING AND STORAGE CONDITIONS</b>	<p>Wash with soap and water before eating; drinking, smoking or using toilet facilities. Launder contaminated clothing before reuse.</p>

72