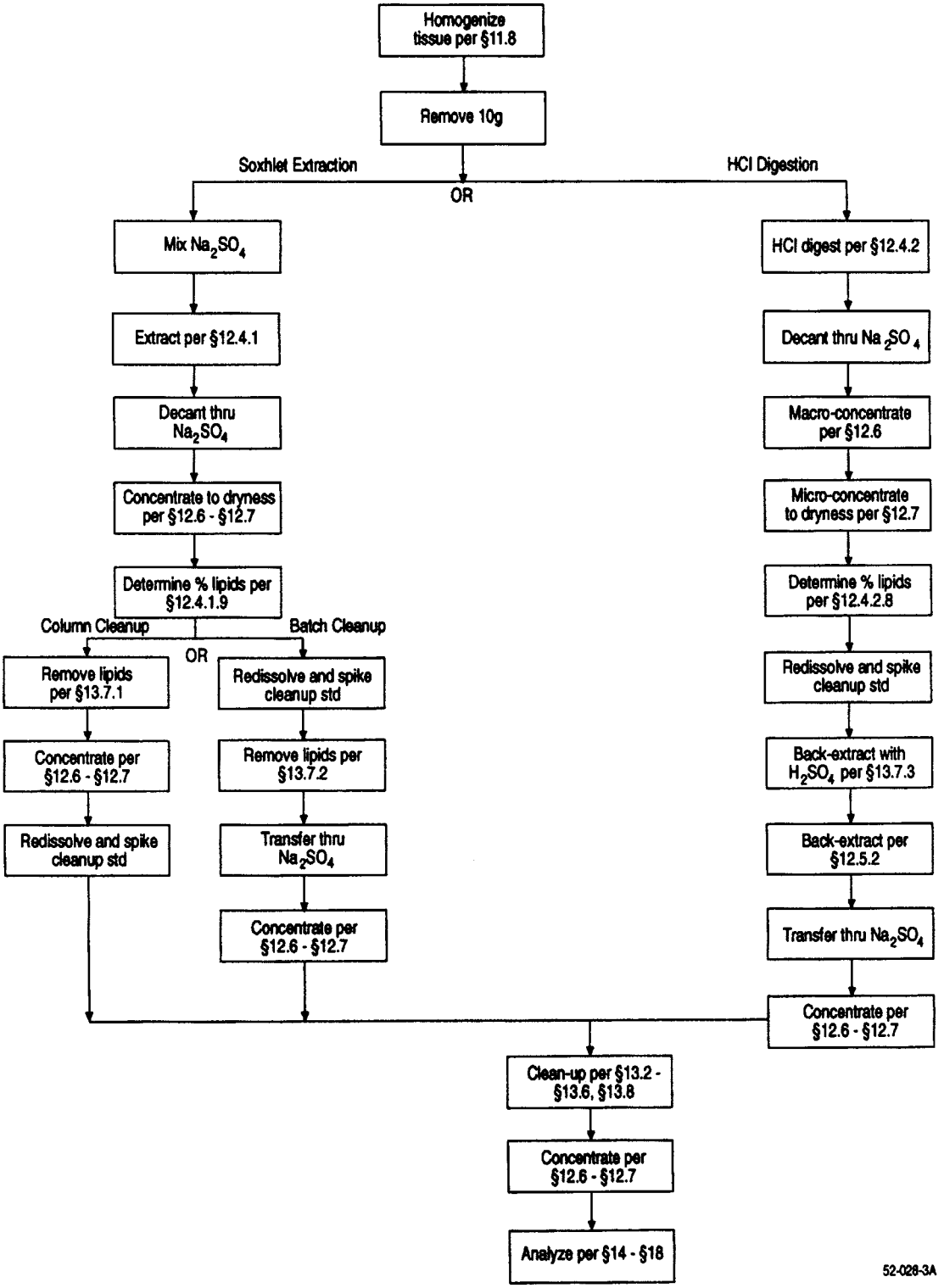

Figure 3. Flow Chart for Analysis of Tissue Samples