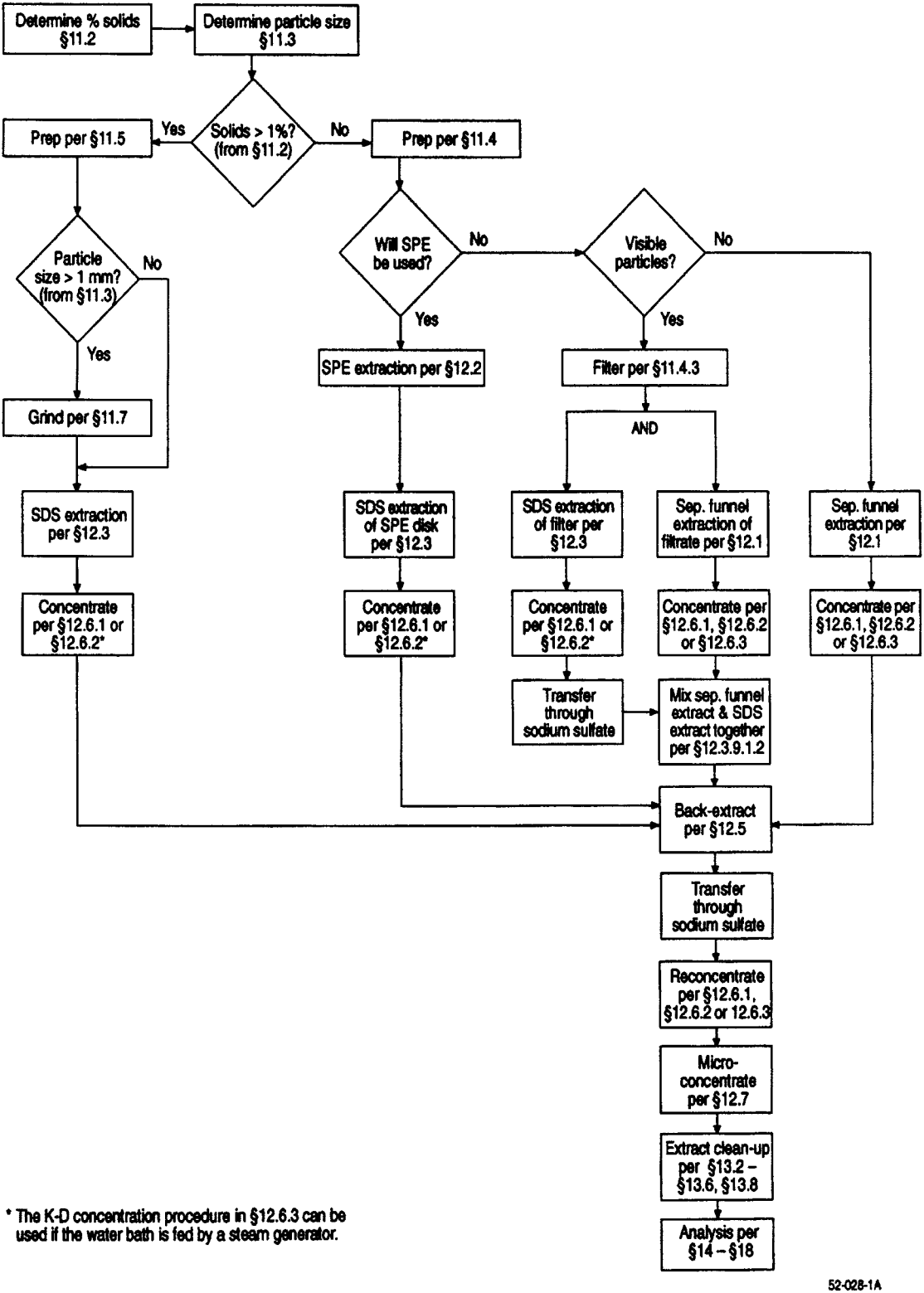

Figure 1. Flow Chart for Analysis of Aqueous and Solid Samples