

P. L. 94-171 COUNTY BLOCK MAP (CENSUS 2000)

35 928577N  
76 763331W

35 928577N  
76 400226W

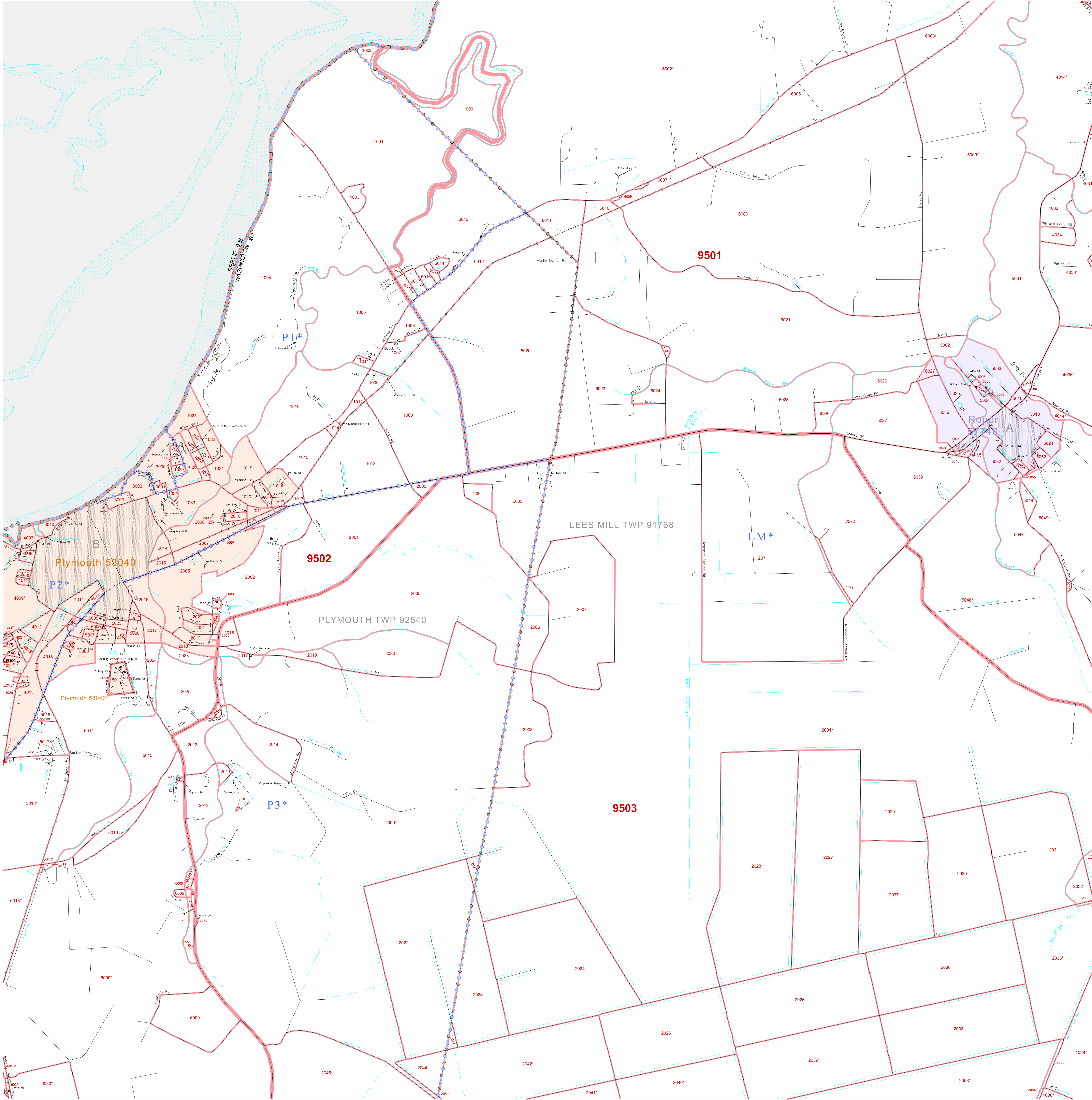

**GEOGRAPHIC AREAS LEGEND**

| SYMBOL | NAME STYLE                |
|--------|---------------------------|
| *****  | INTERNATIONAL             |
| *****  | AIR (FEDERAL)             |
| *****  | SDA/ISA                   |
| *****  | TRIBAL SUBDIVISION        |
| ////// | STATE                     |
|        | COUNTY                    |
| -----  | MINOR CIVIL DIV.¹         |
| -----  | Incorporated Place¹       |
| -----  | Census Designated Place¹  |
| -----  | Corporate Offset Boundary |
| .....  | Voting District²          |
| -----  | Census Tract              |
| -----  | BLOCK³                    |
| -----  | Military                  |
| -----  | Inset                     |
| -----  | Out Area                  |

Abbreviation Reference: AIR = American Indian Reservation; SDA/ISA = State Designated American Indian Statistical Area; Tribal Subdivision = American Indian Tribal Subdivision

1 A \* \* following a place name indicates that the place is consecutive with a MCD. A \* \* indicates that the place is also a false MCD. In both cases, the MCD name is shown only when it differs from the place name.

2 A \* \* following a VTD code indicates an actual voting district. Its absence indicates that the VTD is a pseudo voting district or no information is available as to its status.

3 A \* \* following a block number indicates that the block number is repeated elsewhere in the block.

35 765801N  
76 763331W

35 765801N  
76 400226W

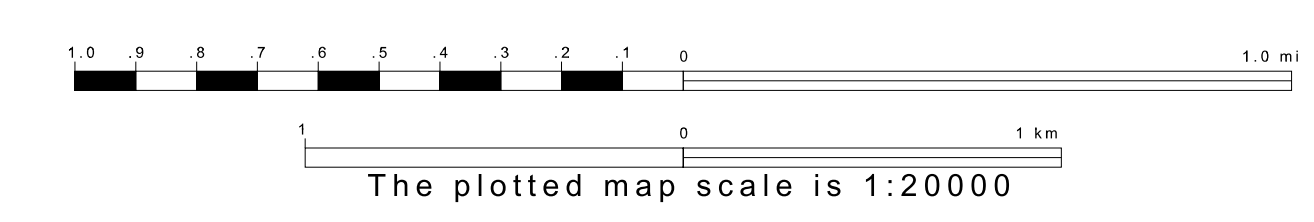
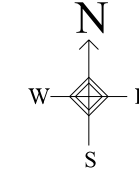

Sheet Location within County

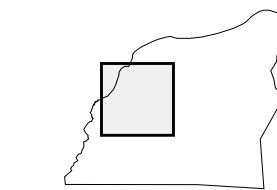

Key to Adjacent Sheets

|    |   |
|----|---|
| 1  | 2 |
| 4  | 5 |
| 8  | 9 |
| 10 |   |

ST: North Carolina (37)  
 COU: Washington (187)  
 SHEET 5 OF 11 PARENT SHEETS

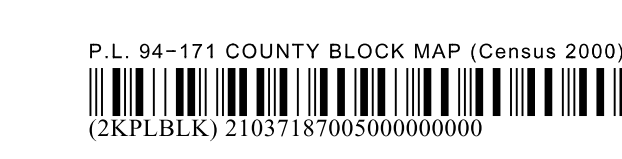

All legal boundaries and names are as of January 1, 2000. The boundaries shown on this map are for Census Bureau statistical data collection and tabulation purposes only; their depiction and designation for statistical purposes does not constitute a determination of jurisdictional authority or rights of ownership or entitlement. U.S. DEPARTMENT OF COMMERCE Economics and Statistics Administration U.S. Census Bureau