

P. L. 94-171 COUNTY BLOCK MAP (CENSUS 2000)

35 484823N
81.058917W

35 484823N
80.935157W

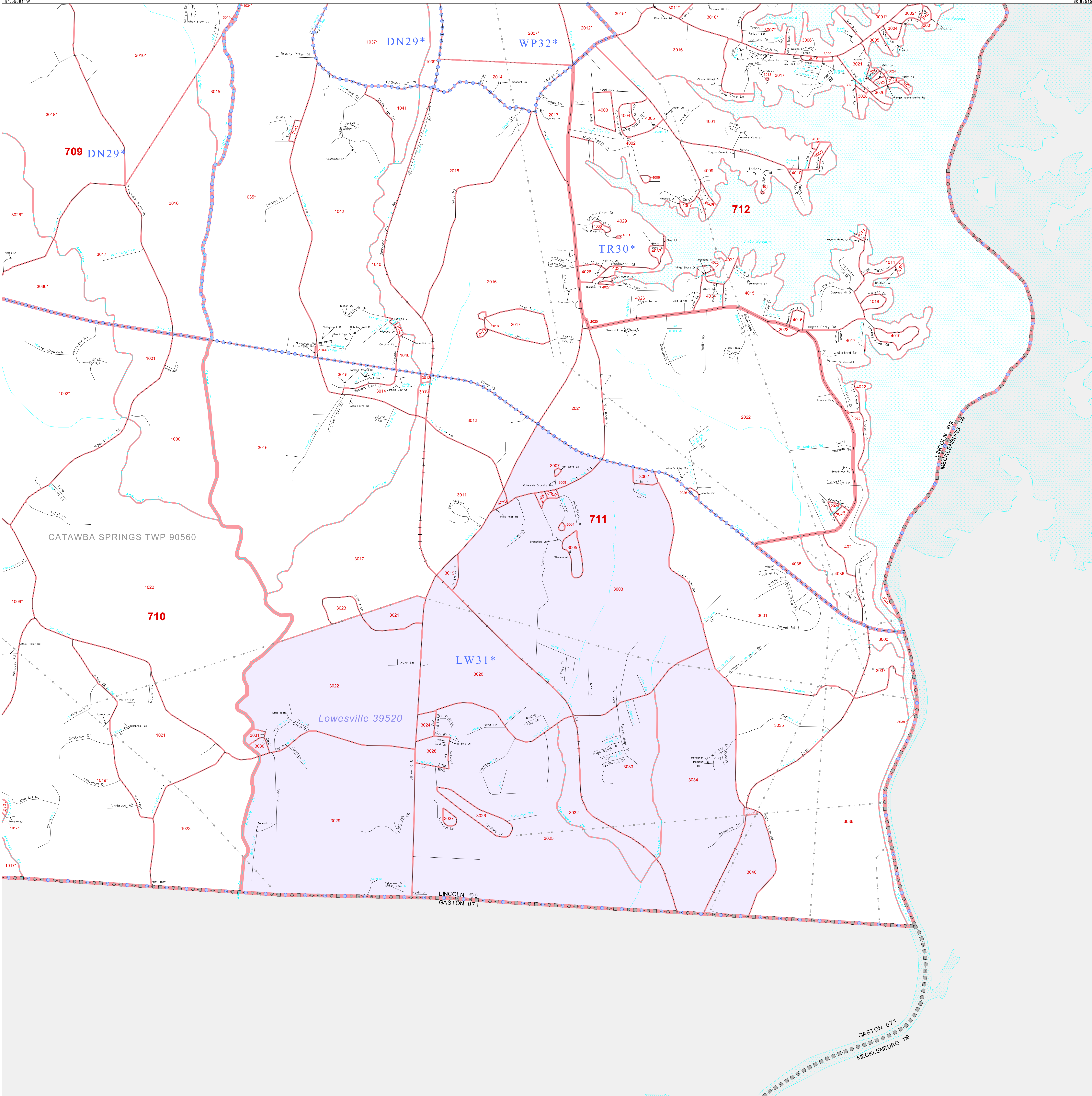

GEOGRAPHIC AREAS LEGEND

- | SYMBOL | NAME STYLE |
|--------|---------------------------|
| ***** | INTERNATIONAL |
| ***** | AIR (FEDERAL) |
| ***** | SDA/ISA |
| ***** | TRIAL SUBDIVISION |
| ////// | STATE |
| | COUNTY |
| ----- | MINOR CIVIL DIV.¹ |
| ----- | Incorporated Place¹ |
| ----- | Census Designated Place¹ |
| ----- | Corporate Offset Boundary |
| | Voting District² |
| | Census Tract |
| | BLOCK³ |
| | Military |
| | Inset |
| | Out Area |

Abbreviation Reference: AIR = American Indian Reservation; SDA/ISA = State Designated American Indian Statistical Area; Tribal Subdivision = American Indian Tribal Subdivision
 1 A * * following a place name indicates that the place is consistent with a MCD. A * * indicates that the place is also a MCD. In both cases, the MCD name is shown only when it differs from the place name.
 2 A * * following a VTD code indicates an actual voting district. Its absence indicates that the VTD is a pseudo voting district or no information is available as to its status.
 3 A * * following a block number indicates that the block number is repeated elsewhere in the block.

35 385215N
81.058917W

35 385215N
80.935157W

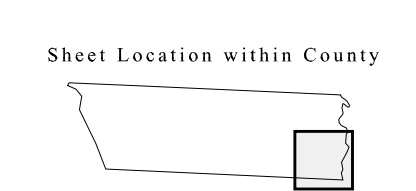
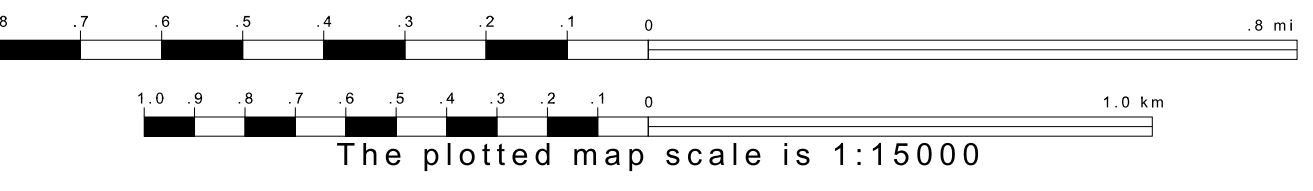
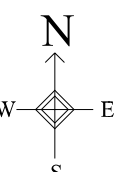

Key to Adjacent Sheets

4	5
9	10

ST: North Carolina (37)
 COU: Lincoln (109)
 SHEET 10 OF 10 PARENT SHEETS

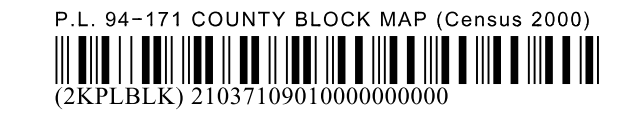

All legal boundaries and names are as of January 1, 2000. The boundaries shown on this map are for Census Bureau statistical data collection and tabulation purposes only; their depiction and designation for statistical purposes does not constitute a determination of jurisdictional authority or rights of ownership or entitlement. U.S. DEPARTMENT OF COMMERCE Economics and Statistics Administration U.S. Census Bureau