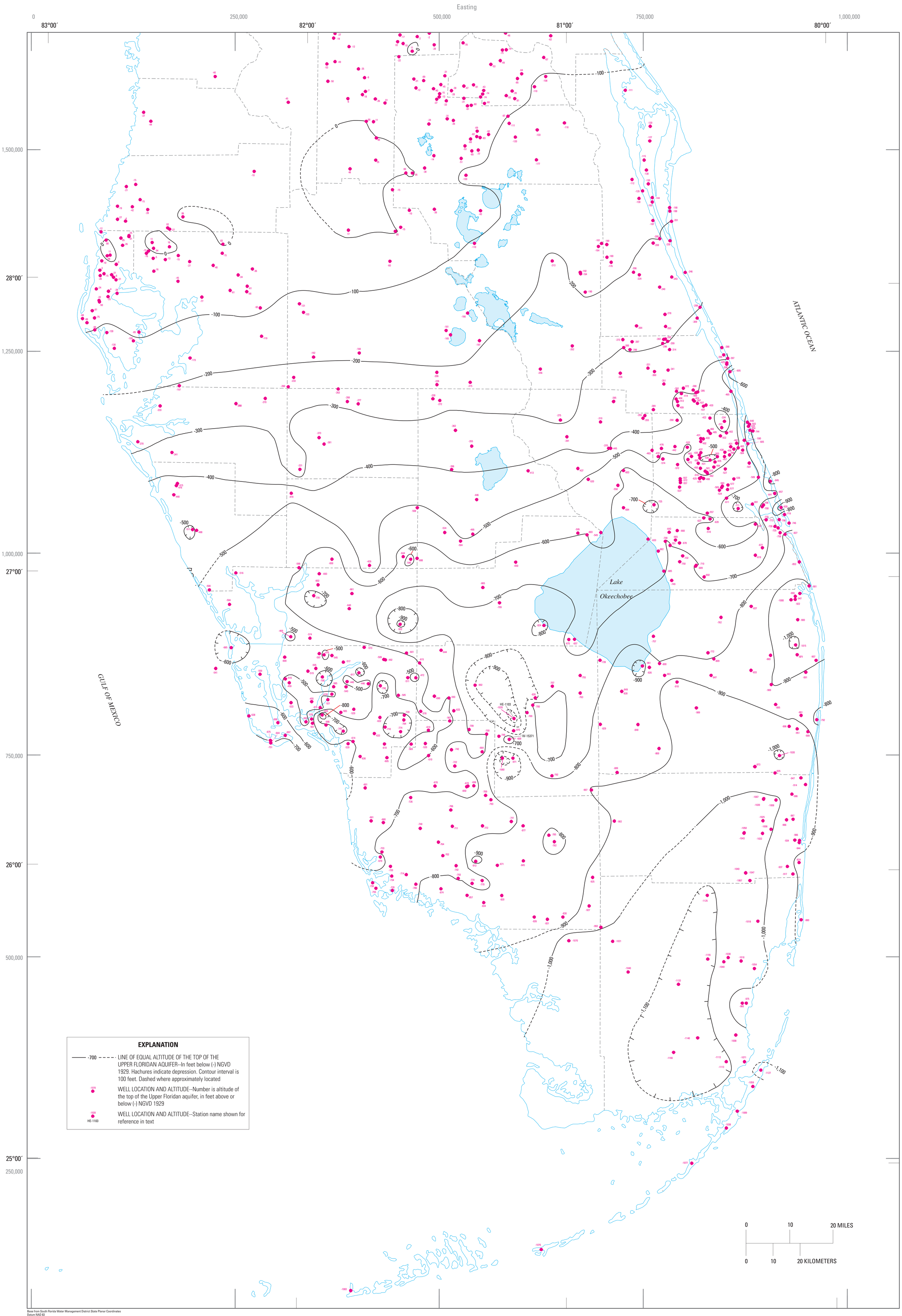

Figure A4. Altitude of the top of the Upper Floridan aquifer.