



2007 ECONOMIC CENSUS

Motor Vehicle Parts and Supplies

DUE DATE
FEBRUARY 12, 2008

Mail your completed form to:
U.S. CENSUS BUREAU
1201 East 10th Street
Jeffersonville, IN 47134-0001

WH-42303

**INFORMATION COPY
DO NOT USE TO REPORT**

(Please correct any errors in this mailing address.)

Please read the accompanying information sheet(s) before answering the questions.

Need help or have questions about filling out this form?

Visit www.census.gov/econhelp

Call 1-800-233-6136, between 8:00 a.m. and 6:00 p.m., Eastern time, Monday through Friday.

- OR -

Write to the address above. Include your 11-digit Census File Number (CFN) printed in the mailing address.

YOUR RESPONSE IS REQUIRED BY LAW. Title 13, United States Code, requires businesses and other organizations that receive this questionnaire to answer the questions and return the report to the U.S. Census Bureau. By the same law, **YOUR CENSUS REPORT IS CONFIDENTIAL.** It may be seen only by persons sworn to uphold the confidentiality of Census Bureau information and may be used only for statistical purposes. Further, copies retained in respondents' files are immune from legal process.

- Use blue or black ballpoint pen.
 - Do not use pencil or felt-tip pen.
 - Place an "X" inside the box.
 - Please center numbers in their respective boxes.
 - Do not put slashes through 0 or 7.
- Examples: 0 1 2 3 4 5 6 7 8 9

The reporting unit for this form is an establishment. An **establishment** is generally a single physical location where business is conducted or where services or industrial operations are performed. For further clarification, see information sheet(s).

1 EMPLOYER IDENTIFICATION NUMBER
Is the Employer Identification Number (EIN) shown in the mailing address the same as the one used for this establishment on its latest 2007 Internal Revenue Service Form 941, Employer's Quarterly Federal Tax Return?

0021 Yes - Go to **2** 0022 No - Enter current EIN (9 digits) → 0025 -

2 PHYSICAL LOCATION

A. Is this establishment's physical location the same as shown in the mailing address?
(P.O. Box and rural route addresses are not physical locations.)

0031 Yes - Go to line B

0032 No - Enter physical location →

0035 Number and street			
0036 City, town, village, etc.	0037 State	0038 ZIP Code	

B. Is this establishment physically located inside the legal boundaries of the city, town, village, etc.?
(Mark "X" only ONE box.)

0041 Yes 0042 No 0043 No legal boundaries 0044 Do not know

C. In what type of municipality is this establishment physically located? (Mark "X" only ONE box.)

0046 City, village, or borough 0047 Town or township 0048 Other 0024 Do not know

42303016

3 OPERATIONAL STATUS

Which ONE of the following best describes this establishment's operational status at the end of 2007?
(Mark "X" only ONE box.)

0011 In operation 0013 Temporarily or seasonally inactive

0014 Ceased operation - Give date at right _____ →

Month	Day	Year

0015 Sold or leased to another operator - Give date at right _____ →

Month	Day	Year

AND enter name and address of new owner or operator and Employer Identification Number (EIN) below ↴

0060 Name of new owner or operator	0061 EIN (9 digits)
	-

0062 Mailing address (Number and street, P.O. Box, etc.)

0063 City, town, village, etc.	0064 State	0065 ZIP Code
		-

0016 Other - Specify _____ → 0815 _____

4 MONTHS IN OPERATION

Mark "X" if None 2007 Number

Number of months in operation during 2007 (If none, mark "X" and go to 50.) 0002

HOW TO REPORT DOLLAR FIGURES

Dollar figures should be **rounded to thousands** of dollars.

If a figure is **\$1,025,628.79:**

If a value is "0" (or less than \$500.00):

Report →

Report →

Mark "X" if None

2007			
\$ Bil.	Mil.	Thou.	Dol.
	1 0 2 6		

5 SALES, SHIPMENTS, RECEIPTS, OR REVENUE

A. Sales and operating receipts (Include the gross selling value of business conducted for others. Include shipping and handling charges. Exclude sales taxes and Hawaii's General Excise Tax.) 0100

B. Did this establishment earn commissions for the sale of merchandise?

1121 Yes - Go to line C

1122 No - Go to line E

C. Gross selling value of business conducted on a commission basis (Include on line A.) 1123

D. Commissions received on transactions reported on line C 1124

E. Is this the only establishment of this firm?

0907 Yes - Go to line G

0908 No - Go to line F

F. Percent of products sold by this establishment manufactured or mined in the United States by **your company** or its subsidiaries. 1125

G. Did e-commerce account for more than 50% of this establishment's sales and/or operating receipts as reported on line A?

0308 Yes

0309 No

Mark "X" if None

2007			
\$ Bil.	Mil.	Thou.	Dol.

2007			
\$ Bil.	Mil.	Thou.	Dol.

Mark "X" if None

2007	
Percent	

42303024

If not shown, please enter your 11-digit Census File Number (CFN) from the mailing address.

6 Not Applicable.

7 EMPLOYMENT AND PAYROLL

Include:

- Full- and part-time employees working at this establishment whose payroll was reported on Internal Revenue Service Form 941, Employer's Quarterly Federal Tax Return, and filed under the Employer Identification Number (EIN) shown in the mailing address or corrected in **1**.

Exclude:

- Temporary staffing obtained from a staffing service.
- Contractors, subcontractors, or independent contractors.
- Full- or part-time leased employees whose payroll was filed under an employee leasing company's EIN.
- Purchased or managed services, such as janitorial, guard, or landscape services.
- Professional or technical services purchased from another firm, such as software consulting, computer programming, engineering, or accounting services.

For further clarification, see information sheet(s).

Mark "X" if None

2007			
Number			

A. Number of employees for pay period including March 12 0320

Mark "X" if None

2007			
\$ Bil.	Mil.	Thou.	Dol.

B. Payroll before deductions (Exclude employer's cost for fringe benefits.)

1. Annual payroll 0300

2. First quarter payroll (January-March, 2007) 0310

8 Not Applicable.

9 VALUE OF INVENTORIES

A. Did this establishment own inventories, regardless of where held, at the end of 2007 and/or 2006?

0486 Yes - Go to line B

0487 No - Go to **16**

B. Report inventories for products owned by this establishment as of December 31.

1. Total inventories before Last-in, First-out (LIFO) adjustment (if any) 0460

2. LIFO reserve (if any) 0466

3. Total inventories after LIFO adjustment (Line B1 minus line B2) 0468

Mark "X" if None

End of 2007			
\$ Bil.	Mil.	Thou.	Dol.

Mark "X" if None

End of 2006			
\$ Bil.	Mil.	Thou.	Dol.

42303032



10 INVENTORIES BY VALUATION METHOD

Report how much of the inventory reported in 9, line B1 for 2007 is subject to the following valuation methods.

Mark "X" if None

2007			
\$ Bil.	Mil.	Thou.	Dol.

A. LIFO valuation method before adjustment 0244

B. First-in, First-out (FIFO) 0491

C. Average cost 0492

D. Standard cost 0493

E. Other valuation method - Specify method ↴

0895 0494

F. **TOTAL** (Add lines A through E. Total should equal 9, line B1.) 0490

11-15 Not Applicable.

16 SELECTED EXPENSES

Mark "X" if None

2007			
\$ Bil.	Mil.	Thou.	Dol.

A. Operating expenses (Include payroll. Exclude cost of goods sold and interest expense.) 0140

B. Purchases of merchandise for resale, net of returns, allowances, and trade and cash discounts (Include amounts allowed for trade-ins.) 1160

C. For the value reported on line B, were any of these goods ordered over an Internet, Extranet, Electronic Data Interchange (EDI) network, electronic mail, or other online system?

0441 Yes

0442 No

0443 Do not know

42303040



If not shown, please enter your 11-digit Census File Number (CFN) from the mailing address.

17 and 18 Not Applicable.

19 A. KIND OF BUSINESS

Which ONE of the following best describes this establishment's principal kind of business in 2007?
(Mark "X" only ONE box.)

- 0700 423 120 10 2 New motor vehicle parts, including automotive glass, warehouse distributor, sold primarily to jobbers or other wholesalers
- 423 120 20 2 New motor vehicle parts, including automotive glass, jobber, sold primarily to retailers and repair shops
- 423 140 10 2 Used motor vehicle parts and supplies dealer
- 441 310 50 2 Retail used automotive parts dealer
- 423 130 00 1 Tires and tubes
- 423 110 10 1 New and used automobiles and motorcycles
- 441 110 00 3 Retail new and used motor vehicle dealer
- 423 110 30 1 Light trucks, 14,000 lb. or less
- 423 110 40 1 Medium trucks and tractors, 14,001 lb. to 33,000 lb.
- 423 110 50 1 Heavy trucks, road tractors, and truck trailers, over 33,000 lb.
- 336 211 00 1 Truck equipment distributor/upfitter primarily completing trucks by installing and assembling truck bodies and/or other equipment onto truck chassis
- 777 420 00 1 Truck equipment distributor primarily reselling equipment, parts, and accessories, with or without installation onto completed vehicles
- 811 111 00 1 General motor vehicle repair shop
- 423 120 30 1 Petroleum products marketing equipment, including equipment used by gasoline service stations and bulk plants
- 423 830 30 2 General-purpose industrial machinery
- 424 950 00 4 Automotive paints
- 424 690 20 2 Chemicals and allied products
- 423 710 00 2 Hardware, including hand tools, bolts, nuts, and fasteners
- 771 000 00 1 Other kind of business - Specify

0701

19 B. TYPE OF OPERATION

Which ONE of the following best describes this establishment's principal type of operation in 2007?
(Mark "X" only ONE box.)

Merchant wholesaler, buying and selling on own account

- 0600 12 Importer
- 13 Exporter

CONTINUE WITH 20 ON PAGE 6

42303057



19 B. TYPE OF OPERATION - Continued

Merchant wholesaler, buying and selling on own account - Continued

- 0600 11 Merchant wholesale distributor or jobber
- 14 Own-brand importer and marketer
- 20 **Manufacturers' sales branch or office**

Agent, broker, or commission merchant

- 41 Auction company
- 42 Broker, representing buyers and sellers
- 43 Commission merchant
- 44 Import agent
- 45 Export agent
- 46 Manufacturers' agent
- 49 **Electronic market - business-to-business marketplace that facilitates the sale of goods via the Internet or other electronic means, and operates on a commission or fee basis**
- 77 **Other broker or agent - Specify ↴**

0601

20 CLASS OF CUSTOMER

A. As a general business practice, did this establishment sell to household consumers and individual users in 2007?

- 0251 Yes
- 0252 No

B. Were 75% or more of this establishment's sales to retailers/wholesalers for resale in 2007?

- 0256 Yes
- 0257 No

C. Did this establishment require proof of business or professional license from new customers in 2007?

- 0276 Yes
- 0277 No

42303065

CONTINUE WITH **20** ON PAGE 7

If not shown, please enter your 11-digit Census File Number (CFN) from the mailing address.

20 CLASS OF CUSTOMER - Continued

D. Estimate the percentage of this establishment's total sales (reported in 5, line A) by class of customer. (Circle all that apply and then report percentages for the items circled.)

		2007	
		Whole percent of sales and receipts	
1.	Household consumers and individual users 0261		%
2.	Export sales 0262		%
3.	Retailers for resale 0263		%
4.	Wholesale establishments for resale. 0264		%
5.	Repair shops for use in repair work 0265		%
6.	Manufacturing and mining industrial users for use as input goods in production 0266		%
7.	Restaurants, hotels, food services, and contract feeding 0267		%
8.	Businesses for end use in their own operation, not for resale or production 0268		%
9.	Building contractors, heavy construction, and special trade contractors 0269		%
10.	Farmers for use in farm production 0270		%
11.	Governmental bodies (federal, state, and local). 0271		%
12.	Other - <i>Specify</i> ↴		
	0874 <input type="text"/> 0272		%
13.	TOTAL	100	%

21 METHOD OF SELLING

Which ONE of the following best describes this establishment's principal method of selling in 2007?
(Mark "X" only ONE box.)

- 0751 Electronic commerce (selling goods or facilitating the sale of goods via the Internet or other electronic means)
- 0752 Store or display showroom (selling from a fixed or permanent location with physical displays of priced merchandise and/or from a counter)
- 0753 Warehouse or office (including telephone/fax orders or outside sales representatives)
- 0754 Mail order
- 0755 Home shopping via television
- 0756 Direct selling (selling in a face-to-face manner away from a fixed location, such as house-to-house, party plan, or temporary kiosk sales)
- 0757 Vending machines
- 0758 Other - *Specify* ↴

0759

42303073

HOW TO REPORT PERCENTS		2007				
		Estimates are acceptable. Report dollars OR percents.				
		\$ Bil.	Mil.	Thou.	Dol.	Percent
If figure is 38.76% of total sales:		Report whole percents			3 9	

22 DETAIL OF SALES, SHIPMENTS, RECEIPTS, OR REVENUE
(Report sales for each product line sold by this establishment, either as a dollar figure or as a whole percent of total sales reported in 5, line A. Include the value of merchandise marketed under capital, finance, or full payout leases, and rental receipts derived from merchandise under operating leases. See HOW TO REPORT DOLLAR FIGURES on page 2 and HOW TO REPORT PERCENTS above. Do not combine data for two or more lines.)

Description of sales, shipments, receipts, or revenue	Cen- sus use	2007				
		Estimates are acceptable. Report dollars OR percents.				
		\$ Bil.	Mil.	Thou.	Dol.	Percent
0723	0720	0721				0722
1. New and rebuilt automotive parts and supplies, and trailer parts and supplies <i>(Report parts installed in repair work on line 24b.)</i>						
a. Brake parts, including fluid and all disk and drum parts	10214					
b. Suspension parts, including shocks, struts, and ball joints	10222					
c. Electrical engine parts, including ignition parts	10213					
d. Engine parts, excluding electrical parts	10219					
e. Hoses, belts, gaskets, and wiper blades	10217					
f. Filters, including oil, air, gas, and transmission	10218					
g. Exhaust system parts	10215					
h. Batteries	10211					
i. Automotive accessories, excluding car stereos and CD players	10224					
j. Body parts and repair materials	10221					
k. Complete engines	10212					
l. Automotive glass	10216					
m. Other automotive parts and supplies	10223					
n. Sum lines 1a through 1m	10200					
2. Used automotive parts, accessories, and equipment	10240					
3. Tires and tubes						
a. New automobile tires and tubes	10311					
b. Re-treaded and used automobile tires and repair materials	10312					
c. New truck and bus tires, including industrial, off-road, and farm tractor tires	10313					
d. Re-treaded and used truck and bus tires and repair materials, including industrial, off-road, and farm tractor tires	10314					
e. Sum lines 3a through 3d	10300					

42303081



CONTINUE WITH 2 ON PAGE 9

CONTINUE ON PAGE 9

If not shown, please enter your 11-digit Census File Number (CFN) from the mailing address.

22 DETAIL OF SALES, SHIPMENTS, RECEIPTS, OR REVENUE - Continued

Description of sales, shipments, receipts, or revenue	Census use	2007				
		Estimates are acceptable. Report dollars OR percents.				
		\$ Bil.	Mil.	Thou.	Dol.	Percent
0723	0720	0721				0722
4. Petroleum products marketing equipment	10250					
5. Car stereos, tape players, and CD players	11512					
6. New and used automobiles, motorcycles, and trailers	10100					
7. Light trucks and truck bodies, 14,000 lb. or less, including vans and cargo vans	10130					
8. Medium trucks, truck bodies, and tractors, 14,001 lb. to 33,000 lb.	10140					
9. Heavy trucks, truck bodies, trailers, and road tractors, more than 33,000 lb.	10150					
10. Refined petroleum products, excluding liquefied petroleum (LP)	15400					
11. Chemicals and allied products, including automotive fluids and additives	15330					
12. Paint and paint supplies, including automotive paints	16000					
13. Hardware, including automotive tools	11700					
14. Construction and mining machinery and equipment, including parts and attachments	12100					
15. Farm machinery, equipment, and parts	12200					
16. Lawn and garden machinery, equipment, and parts	12220					
17. General-purpose industrial machinery, equipment, and parts	12320					
18. Communications equipment and supplies	11650					
19. Electrical apparatus and equipment	11400					
20. Electronic parts and equipment, excluding communications equipment	11600					
21. Flat iron and steel products	11120					
22. Miscellaneous commodities - Specify ↴						
a. _____	19811					
b. _____	19812					
c. _____	19813					
23. Rental and operating lease receipts	19940					

42303099

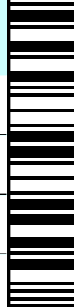

CONTINUE WITH **22** ON PAGE 10

CONTINUE ON PAGE 10

22 DETAIL OF SALES, SHIPMENTS, RECEIPTS, OR REVENUE - Continued

Description of sales, shipments, receipts, or revenue	Cen- sus use	2007				
		Estimates are acceptable. Report dollars OR percents.				
		\$ Bil.	Mil.	Thou.	Dol.	Percent
0723	0720	0721				0722
24. Service receipts and labor charges, including installed parts						
a. Labor charges for repair work	19701					
b. Parts installed in repair work	19702					
c. Other service receipts and labor charges - <i>Specify</i> ↴ _____	19703					
d. Sum lines 24a through 24c	19700					
25. Receipts for machine shop job work, including receipts for custom built, rebuilt, or repaired parts	19980					
26. TOTAL (Should equal 5 , line A if reporting in dollars.)	19990					1 0 0

23 Not Applicable.

24 SHIPPING AND HANDLING

A. Did this establishment have any receipts from customers for shipping and handling of merchandise in 2007?

0981 Yes - Go to line B

0982 No - Go to **26**

B. Receipts of this establishment from customers for shipping and handling of merchandise. 0985

2007			
Estimates are acceptable			
\$ Bil.	Mil.	Thou.	Dol.

C. Are receipts for shipping and handling included in sales and receipts (reported in **5**, line A)?

0988 Yes

0989 No

25 Not Applicable.

42303107



If not shown, please enter your 11-digit Census File Number (CFN) from the mailing address.

26 SPECIAL INQUIRIES

A. EMPLOYMENT BY PRIMARY FUNCTION

(List the number of employees reported in 7, line A, by the employee's primary function.)

- 1. Selling 1131
- 2. Sales support - including office, clerical, warehousing, customer service, maintenance employees, and drivers 1132
- 3. General support of other establishments in your company - including central administrative, accounting, research, and other support employees 1133
- 4. Packaging 1135
- 5. Production - including employees who manufacture products from raw materials or semi-finished products (Report 'knockdown' assembly employees on line 6 below.) 1136
- 6. 'Knockdown' assembly - assembling prefabricated components designed for a single application or reassembly of completed products 1134
- 7. Other - Specify ↴
 0837 1137
- 8. **TOTAL** (Add lines 1 through 7. Total should equal 7, line A.) 1138

Census use	2007			
	Paid employees			
1131				
1132				
1133				
1135				
1136				
1134				
1137				
1138				

B. PERCENT OF DROP SHIPPED SALES

Percentage of sales (reported in 5, line A) that were drop shipped and did not enter this establishment 1111

2007	
Whole percent of sales and receipts	
	%

CONTINUE WITH 26 ON PAGE 12

42303115

26 SPECIAL INQUIRIES - Continued

C. OTHER ESTABLISHMENT ACTIVITIES

1. Did this establishment design, engineer, or formulate the manufactured products that it sold, produced, or shipped?

0318 Yes

0319 No

2. Which of the following best describes this establishment's primary activity? (Mark "X" only ONE box.)

0362 Providing contract manufacturing services for others

0363 Transforming raw materials or components into new products that this establishment owns or controls

0364 Reselling goods manufactured by others (with or without minor final assembly)

0365 Other - Specify ↴

0366

3. Did this establishment purchase contract manufacturing services from other companies or other establishments of your company to process materials or components that this establishment owns or controls?

0496 Yes, primarily with establishments WITHIN the 50 States and the District of Columbia

0497 Yes, primarily with establishments OUTSIDE of the 50 States and the District of Columbia

0498 No

27-29 Not Applicable.

REMARKS (Please use this space for any explanations that may be essential in understanding your reported data.)

30 CERTIFICATION - This report is substantially accurate and was prepared in accordance with the instructions.

Is the time period covered by this report a calendar year?

Yes

No - Enter time period covered →

FROM	Month	Year	TO	Month	Year

Name of person to contact regarding this report

Title

Telephone	Area code	Number		Extension	Fax	Area code	Number	
			-					-

Internet e-mail address

Date completed

Month Day Year

Thank you for completing your 2007 ECONOMIC CENSUS form.

PLEASE PHOTOCOPY THIS FORM FOR YOUR RECORDS AND RETURN THE ORIGINAL.

42303123

