

INDEX FOR CENSUS TRACT OUTLINE MAP (CENSUS 2000)

INDEX MAP LEGEND

| SYMBOL | NAME STYLE |
|----------------|--------------------------|
| ***** | INTERNATIONAL |
| ----- | AIR (FEDERAL) |
| ----- | Trust Land/HLL |
| ----- | OTSA/ANVSA/TDSA |
| ----- | TRIBAL SUBDIVISION |
| ----- | AIR (State) |
| ----- | SDA/ISA |
| ----- | ANRC |
| ##### | STATE |
| ##### | COUNTY |
| o-o-o-o-o | MINOR CIVIL DIV.¹ |
| o-o-o-o-o | Consolidated City |
| o-o-o-o-o | Incorporated Place¹ |
| o-o-o-o-o | Census Designated Place¹ |
| [Inset Box] | Inset |
| [Out Area Box] | Out Area |

Abbreviation Reference: AIR = American Indian Reservation; Trust Land = OTL; Reservation Trust Land; ANRC = Alaska Native Regional Corporation; TDSA = Tribal Designated Statistical Area; Tribal Subdivision = American Indian Tribal Subdivision; SDA/ISA = State Designated American Indian Statistical Area; ANRC = Alaska Native Regional Corporation

¹ A ** following a place name indicates that the place is consecutive with a MCD. A * indicates that the place is also a false MCD. In both cases, the MCD name is shown only when it differs from the place name.

CENSUS TRACT OUTLINE MAP LEGEND (CENSUS 2000)

| SYMBOL DESCRIPTION | SYMBOL | NAME STYLE |
|--|-----------|-------------------|
| International | ***** | CANADA |
| American Indian Reservation (Federal) | ***** | L'ANSE RES (1880) |
| Off-Reservation Trust Land, Hawaiian Home Land | ***** | T1880 |
| Oklahoma Tribal Statistical Area, Alaska Native Village Statistical Area, Tribal Designated Statistical Area | o-o-o-o-o | KAW OTSA (5340) |
| American Indian Tribal Subdivision | o-o-o-o-o | SHONTO (620) |
| American Indian Reservation (State) | o-o-o-o-o | Tama Res (4125) |
| State Designated American Indian Statistical Area | o-o-o-o-o | Lumbee (9815) |
| Alaska Native Regional Corporation | o-o-o-o-o | NANA ANRC 52120 |
| State or Statistically Equivalent Entity | ##### | NEW YORK 36 |
| County or Statistically Equivalent Entity | ##### | ERIE 029 |
| Minor Civil Division (MCD)¹ | o-o-o-o-o | PIKE TWP 59742 |
| Census County Division (CCD) | o-o-o-o-o | KULA CCD 91890 |
| Consolidated City | o-o-o-o-o | Milford 47500 |
| Incorporated Place¹ | o-o-o-o-o | Rome 63418 |
| Census Designated Place (CDP)¹ | o-o-o-o-o | Zena 84187 |
| Census Tract | 5702.01 | 5702.01 |

| FEATURE | SYMBOL | FEATURE | SYMBOL |
|---|-------------|----------------------------------|-----------------|
| All Roads | Main St | Perennial Stream of Shoreline | Tumling Cr. |
| Railroad | Southern RR | Intermittent Stream or Shoreline | Alsea Cr. |
| Pipeline or Power Line | --- --- | Large River or Lake | Piscataway Lake |
| Ridge, Fence, or Other Physical Feature | ----- | Glacier | Bernic Glacier |
| Nonvisible Boundary or Feature Not Elsewhere Classified | | Military Installation | Fort Belvoir |
| Inset Area | [Inset Box] | Outside Subject Area | [Out Area Box] |

Where international, state, and/or county boundaries coincide, the map shows the boundary symbol for only the highest-ranking of these boundaries.

¹ A ** following a place name indicates that the place is consecutive with a MCD. A * following an incorporated place name indicates that the place is also a false MCD. In both cases, the MCD name is shown only when it differs from the place name.

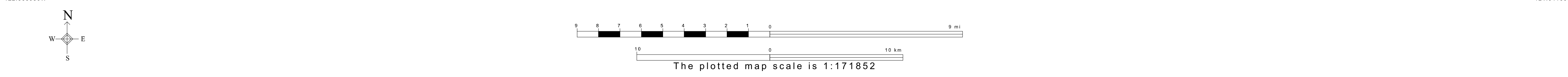
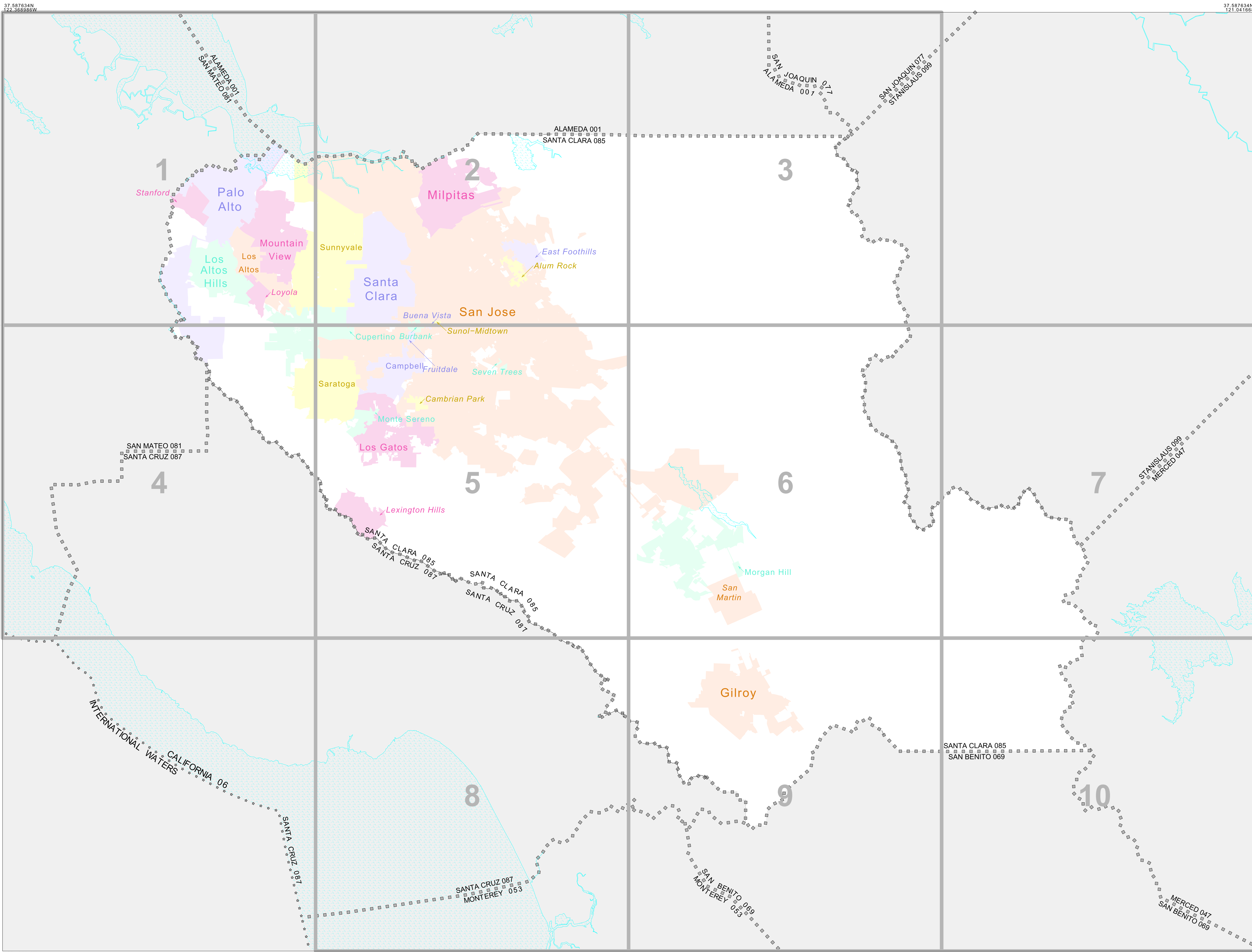

All legal boundaries and names are as of January 1, 2000. The boundaries shown on this map are for Census Bureau statistical data collection and tabulation purposes only; their depiction and designation for statistical purposes does not constitute a determination of jurisdictional authority or rights of ownership or entitlement. U.S. DEPARTMENT OF COMMERCE Economics and Statistics Administration U.S. Census Bureau