

## **Everglades National Park Traffic Package**

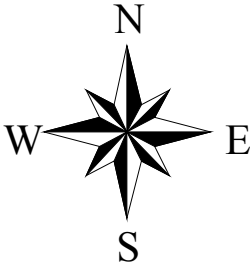



# Everglades National Park Florida

U.S. Department of Interior  
NATIONAL PARK SERVICE

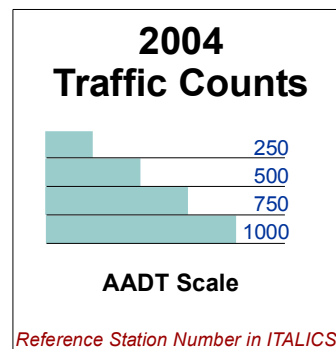
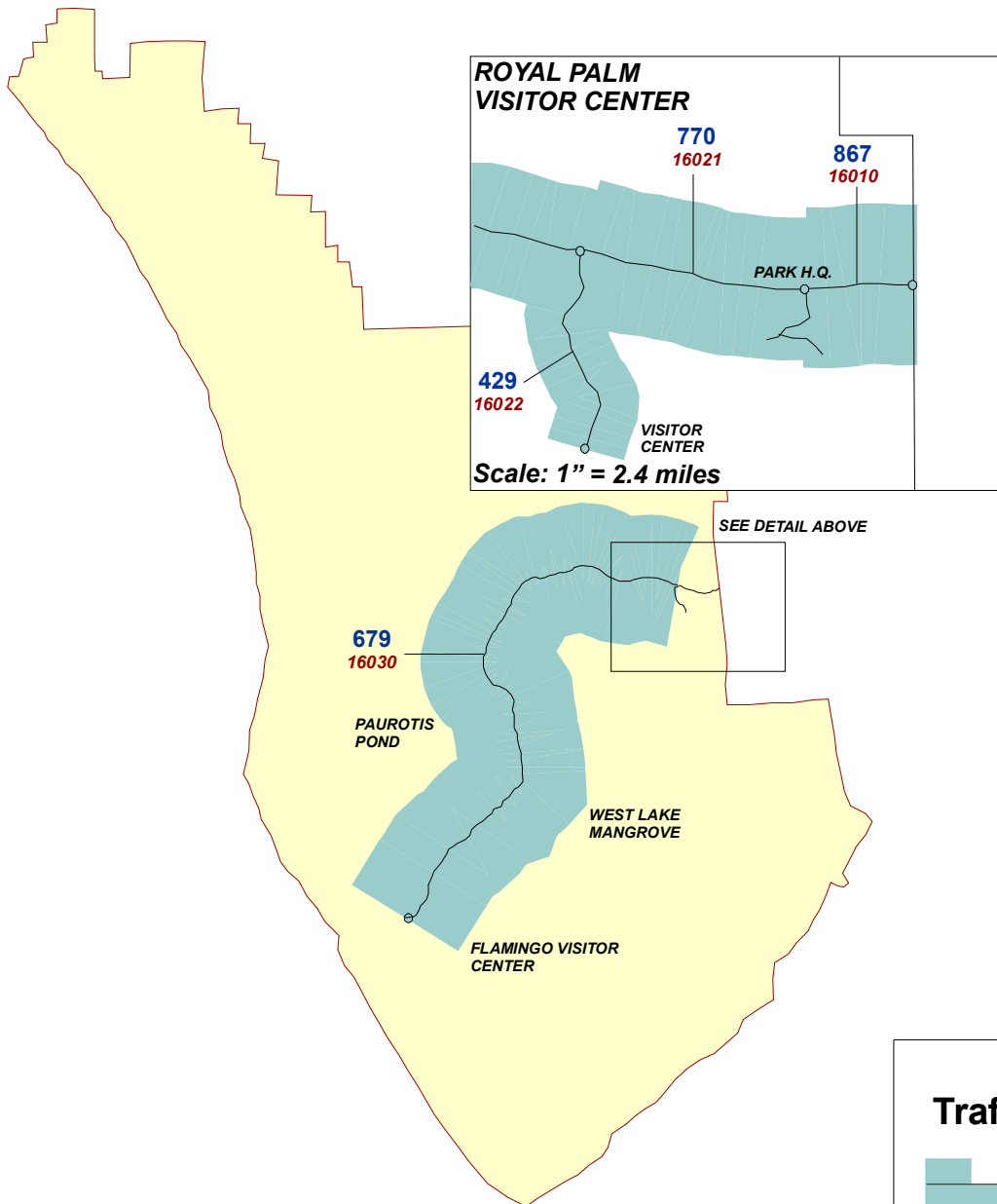

EVERGLADES NATIONAL PARK

TRAFFIC TRENDS SUMMARY

Rt. No.	Roadway Segment	Sta.		AADT				VMT(1000's)			
		ID.	Length	1988	1991	1994	2004	1988	1991	1994	2004
10	Main Park Rd. - East Park Boundary to Main Visitor Center	16010	0.48	778	1504	1579	867	136	264	277	152
10	Main Park Rd. - Main Visitor Center to Royal Palm Access Rd.	16021	1.72	778	1281	1091	770	488	804	685	483
10	Main Park Rd. - Royal Palm Access Rd. to Flamingo	16030	36.43	778	1141	849	679	10345	15172	11289	9029
12	Royal Palm Access Rd. - Main Park Rd. to Royal Palm	16022	1.96	778	871	756	429	557	623	541	307
Note: AADT -- Annual Average Daily Traffic								11526	16863	12792	9971

VMT-- Vehicle Miles of Travel

**EVERGLADES NATIONAL PARK**

**2004 TRAFFIC VOLUME SUMMARY**

Sta. ID.	STATION LOCATION	BEGIN DATE	24 HR. VOL.	SEAS. FACT.	ANN. FACT.	SADT	AADT	REF. STA.
16010	Main Park Rd. - East Park Boundary to Main Visitor Center	12/18/04	1080	0.8938	0.8025	965	867	16010
16021	Main Park Rd. - Main Visitor Center to Royal Palm Access Rd.	12/18/04	988	0.8880	0.7794	877	770	16021
16022	Royal Palm Access Rd. - Main Park Rd. to Royal Palm	12/18/04	511	0.9460	0.8389	483	429	16022
16030	Main Park Rd. - Royal Palm Access Rd. to Flamingo	12/18/04	984	0.8311	0.6903	818	679	16030

Note: AADT -- Annual Average Daily Traffic  
SADT -- Seasonal Average Daily Traffic computed using data for the months containing 80% of annual volume.  
REF. STA. -- a permanent Automated Traffic Recorder (ATR) reference station used to obtain seasonal and annual adjustment factors for coverage counts.

**EVERGLADES NATIONAL PARK**

**2004 TRAFFIC COMPOSITION SUMMARY**

**Vehicle Classification**

**Vehicle Occupancy**

Location: STATION 16010

Location: STATION 16010

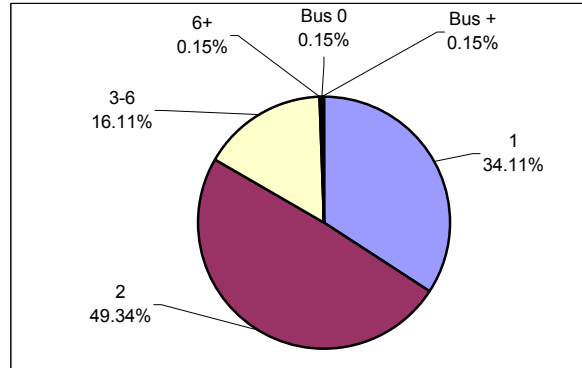
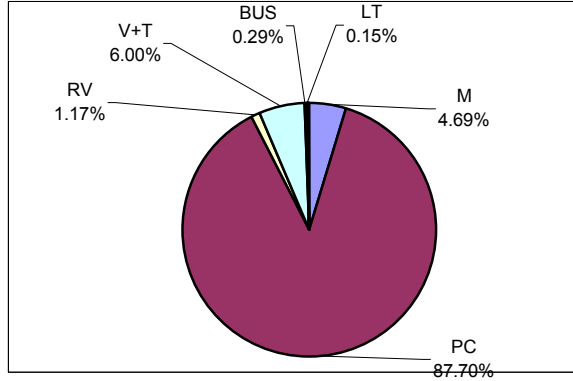

Location: STATION 16030

Location: STATION 16030

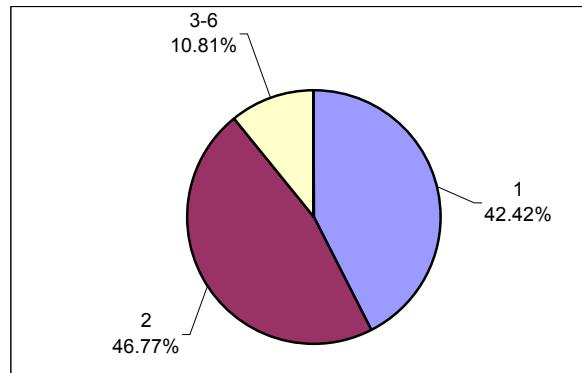
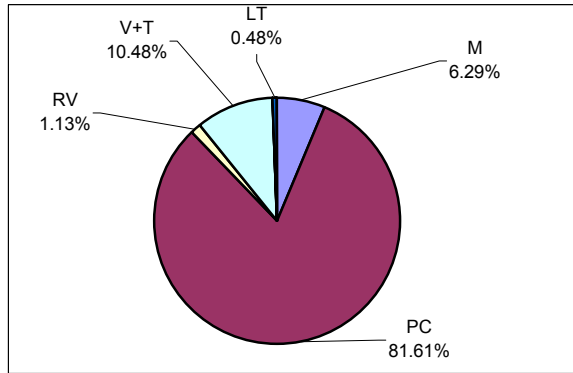

**CLASSIFICATION LEGEND:**

**OCCUPANCY LEGEND:**

No.	Vehicle Type	FHWA Class
M	Motorcycles	Class 1
PC	Passenger Cars	Class 2
RV	Recreational Vehicles	N/A
V+T	Vehicles/RV pulling Trailer	N/A
BUS	Transit/Shuttle Buses	Class 4
TOUR	Tour Buses	Class 4
LT	Light-duty Trucks	Classes 3, 5
HT	Heavy-duty Trucks	Classes 6 - 13

No.	Vehicle Occupancy
1	1 Occupant
2	2 Occupants
3-6	3-6 Occupants (car load)
6+	More than 6 Occupants, (non-Bus)
Bus 0	Bus, No Passengers
Bus +	Bus, Few Passengers
Bus++	Bus, Semi-Loaded
Bus Full	Bus, Fully Loaded

Note: Vehicle Classifications and Vehicle Occupancy values represented by 0% (No Occurrence) are not shown on the charts.

**EVERGLADES NATIONAL PARK**

Station: 16010 Main Park Rd. - East Park Boundary to Main Visitor Center

Month	Year	Annual Average Daily Traffic Factor (AADTF)	Seasonal Average Daily Traffic Factor (SADTF)
1	1992	0.6074	0.6765
2	1992	0.5491	0.6116
3	1992	0.6186	0.6890
4	1992	0.7611	0.8477
5	1992	0.9773	1.0885
6	1992	1.5408	1.7161
7	1992	1.6116	1.7949
8	1990	1.2291	1.3689
9	1991	1.2665	1.4106
10	1991	1.1461	1.2765
11	1991	0.9395	1.0464
12	1991	0.8025	0.8938

See Section 2.1.5

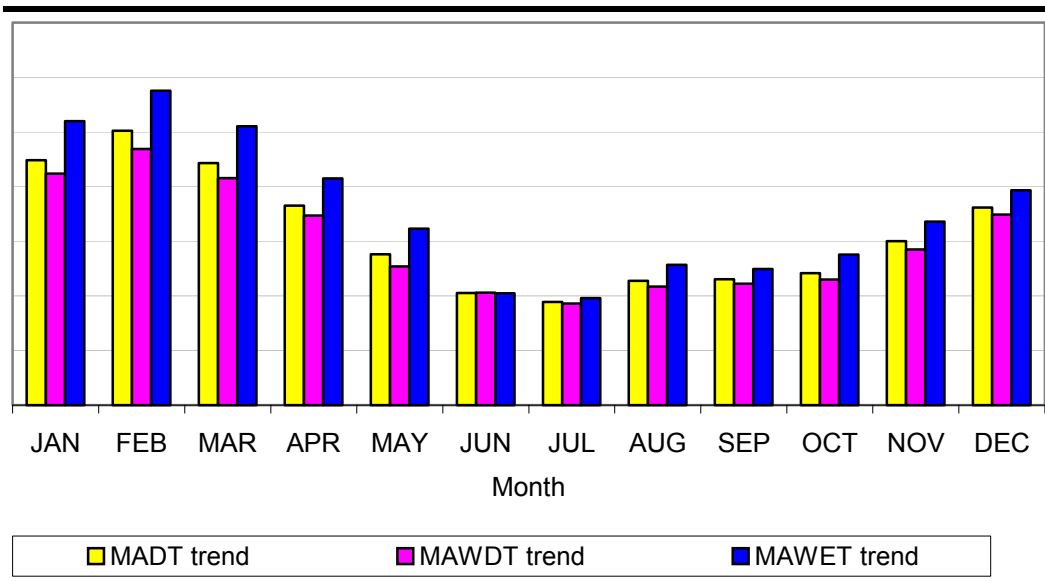

Note: AADTF is used to adjust coverage traffic volumes to AADT volume.  
 SADTF is used to adjust coverage traffic volumes to SADT volume.  
 SADT -- Seasonal Average Daily Traffic for the months containing 80% of annual volume.

**EVERGLADES NATIONAL PARK**

Station: 16021 Main Park Rd. - Main Visitor Center to Royal Palm Access Rd.

Month	Year	Annual Average Daily Traffic Factor (AADTF)	Seasonal Average Daily Traffic Factor (SADTF)
1	1992	0.5754	0.6555
2	1992	0.5254	0.5986
3	1992	0.5826	0.6637
4	1992	0.7349	0.8373
5	1992	0.9464	1.0782
6	1992	1.5057	1.7154
7	1990	1.5545	1.7709
8	1989	1.6966	1.9329
9	1991	1.2705	1.4475
10	1991	1.1555	1.3164
11	1991	0.9075	1.0339
12	1991	0.7794	0.8880

See Section 2.1.5

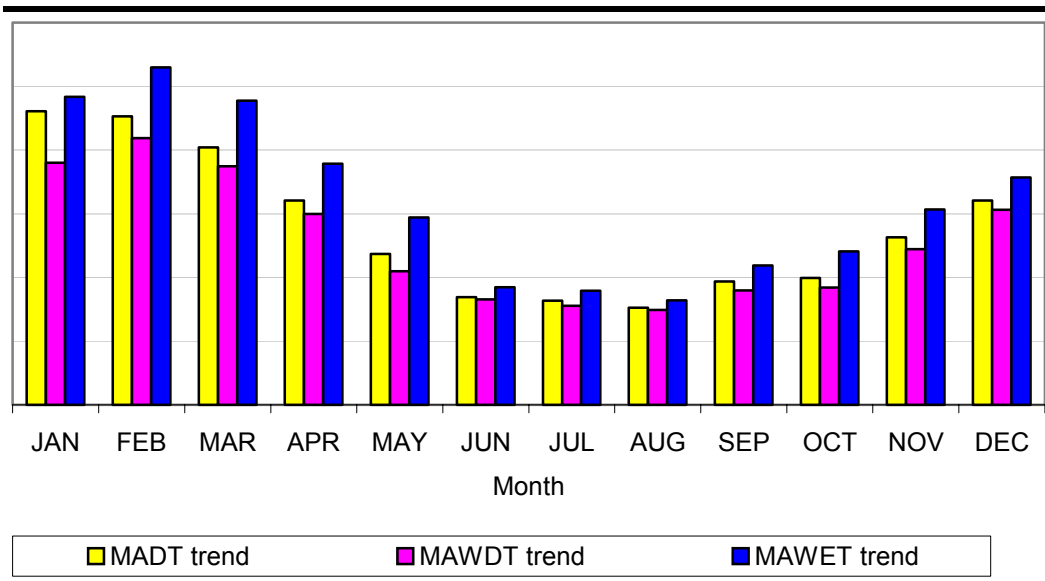

Note: AADTF is used to adjust coverage traffic volumes to AADT volume.  
 SADTF is used to adjust coverage traffic volumes to SADT volume.  
 SADT -- Seasonal Average Daily Traffic for the months containing 80% of annual volume.

**EVERGLADES NATIONAL PARK**

Station: 16022 Royal Palm Access Rd. - Main Park Rd. to Royal Palm

Month	Year	Annual Average Daily Traffic Factor (AADTF)	Seasonal Average Daily Traffic Factor (SADTF)
1	1992	0.6198	0.6989
2	1992	0.5658	0.6380
3	1992	0.6236	0.7032
4	1992	0.7750	0.8739
5	1992	1.0689	1.2054
6	1992	1.4896	1.6797
7	1990	1.7685	1.9942
8	1989	1.6840	1.8989
9	1991	1.4427	1.6268
10	1991	1.2214	1.3773
11	1991	0.9684	1.0920
12	1991	0.8389	0.9460

See Section 2.1.5

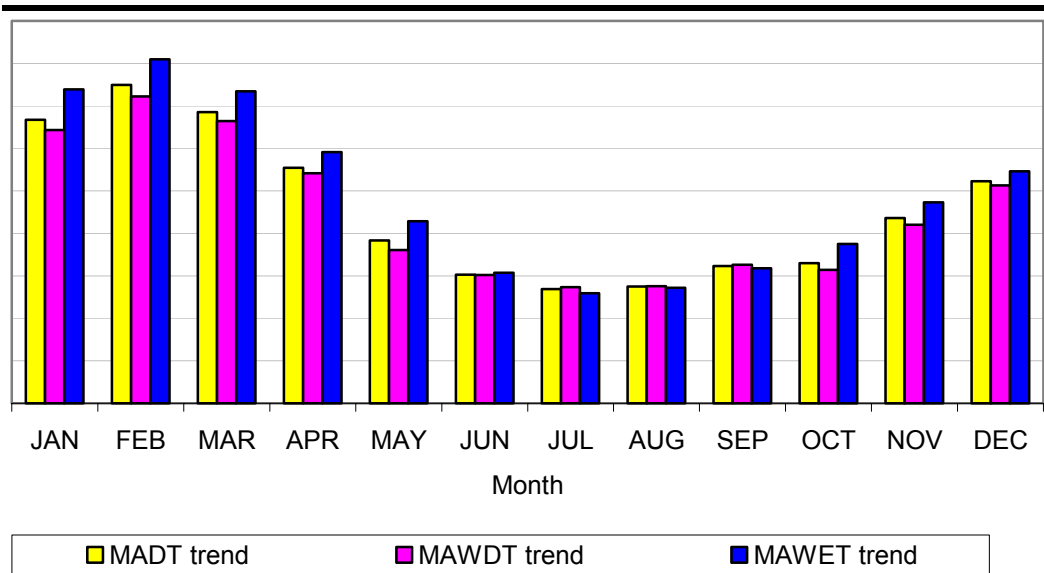

Note: AADTF is used to adjust coverage traffic volumes to AADT volume.  
SADTF is used to adjust coverage traffic volumes to SADT volume.  
SADT -- Seasonal Average Daily Traffic for the months containing 80% of annual volume.



**EVERGLADES NATIONAL PARK**

Station: 16030 Main Park Rd. - Royal Palm Access Rd. to Flamingo

Month	Year	Annual Average Daily Traffic Factor (AADTF)	Seasonal Average Daily Traffic Factor (SADTF)
1	1992	0.5507	0.6630
2	1992	0.4943	0.5951
3	1992	0.6568	0.7907
4	1992	0.9116	1.0976
5	1992	0.9851	1.1861
6	1992	1.5214	1.8318
7	1991	1.4485	1.7440
8	1990	1.4234	1.7138
9	1991	1.1866	1.4287
10	1990	1.2272	1.4776
11	1991	0.8061	0.9705
12	1991	0.6903	0.8311

See Section 2.1.5

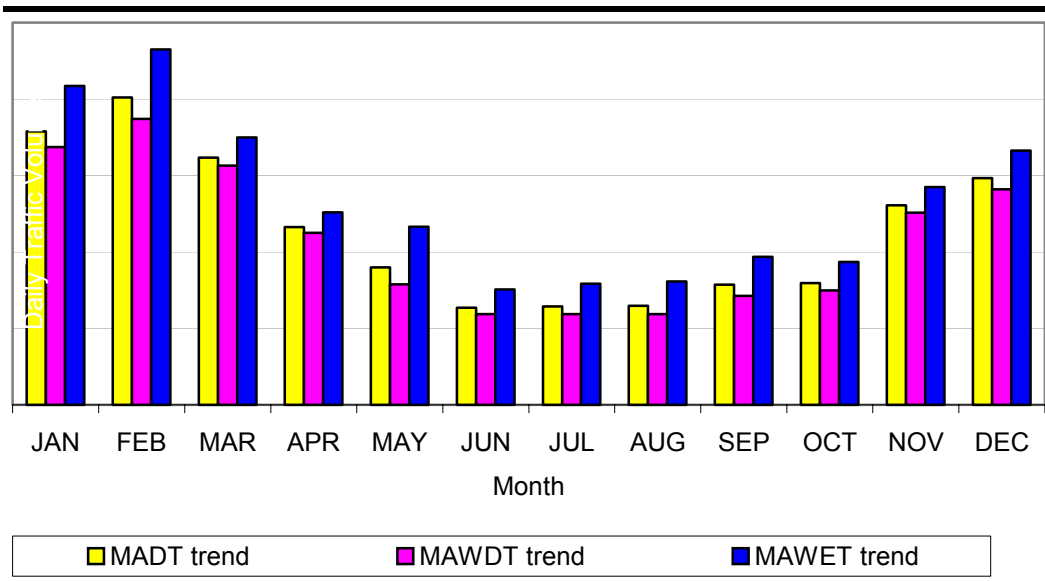

Note: AADTF is used to adjust coverage traffic volumes to AADT volume.  
 SADTF is used to adjust coverage traffic volumes to SADT volume.  
 SADT -- Seasonal Average Daily Traffic for the months containing 80% of annual volume.

EVERGLADES NATIONAL PARK

HISTORICAL SEASONAL TRAFFIC TREND SUMMARY

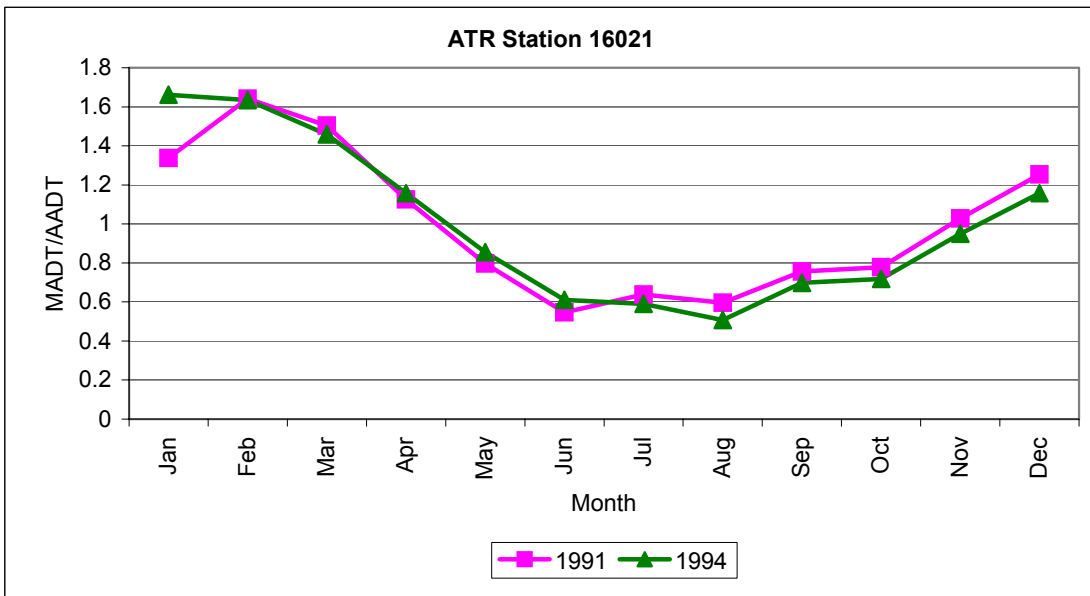
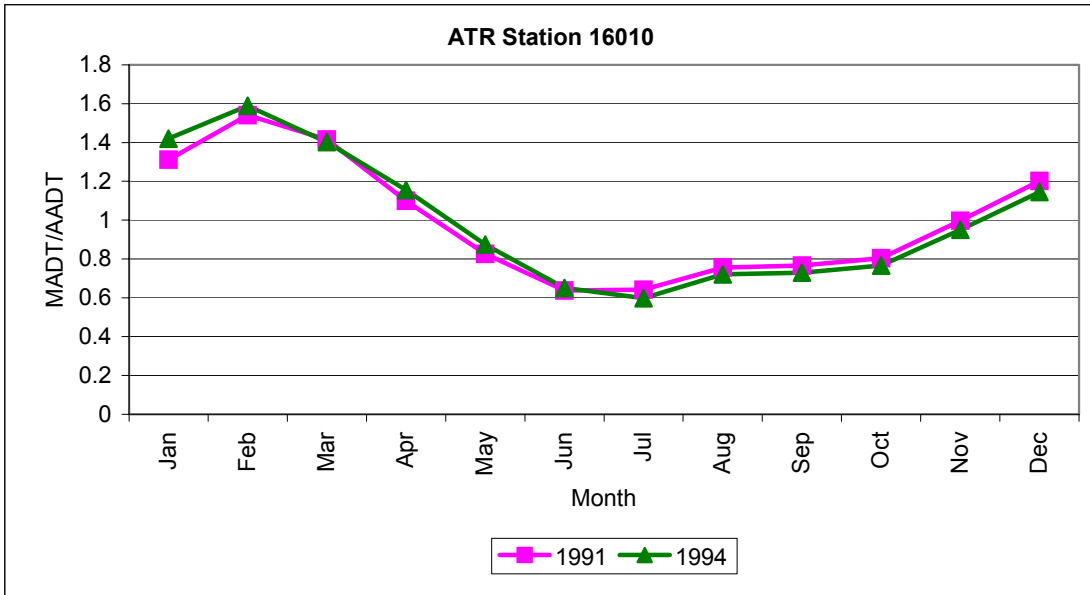

Note: MADT -- Monthly Average Daily Traffic  
AADT -- Annual Average Daily Traffic

EVERGLADES NATIONAL PARK

HISTORICAL SEASONAL TRAFFIC TREND SUMMARY

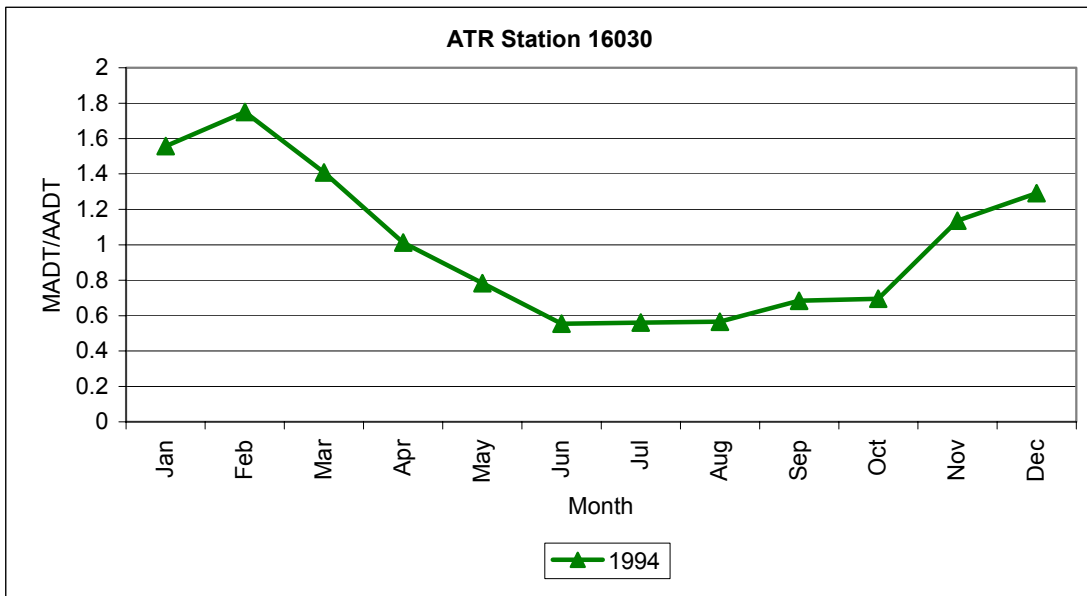
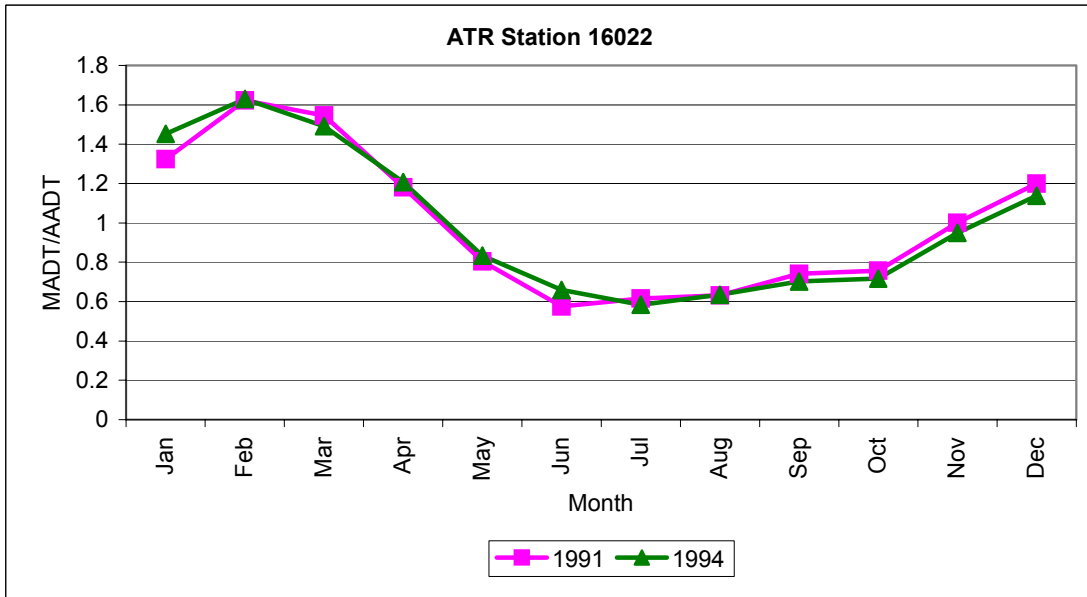

Note: MADT -- Monthly Average Daily Traffic  
AADT -- Annual Average Daily Traffic

EVERGLADES NATIONAL PARK

HISTORICAL SEASONAL TRAFFIC TREND SUMMARY

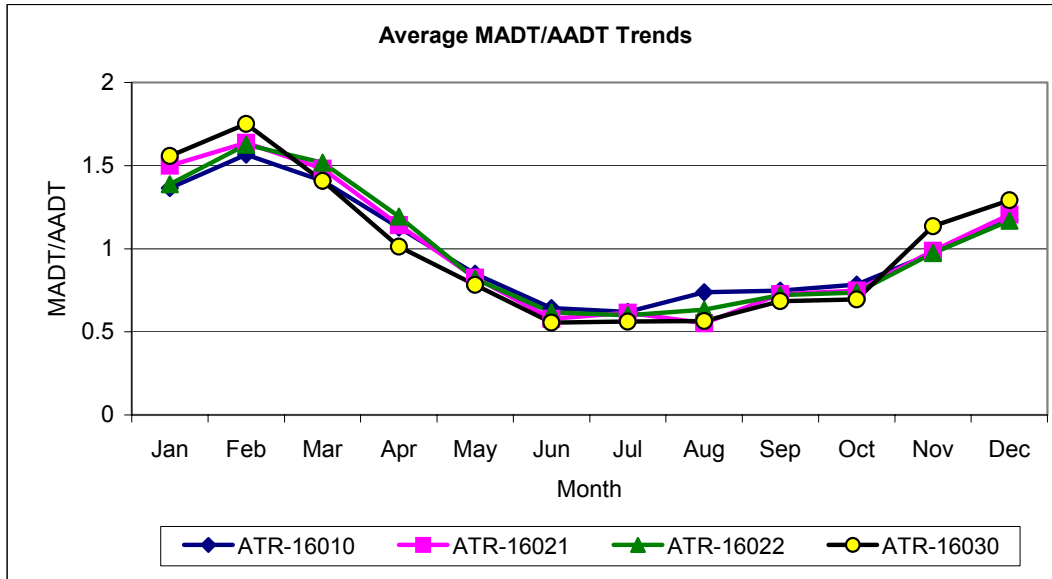

Note: MADT -- Monthly Average Daily Traffic  
AADT -- Annual Average Daily Traffic

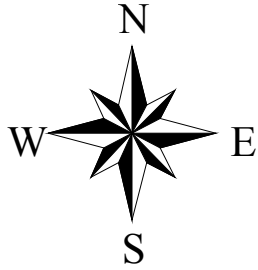

# Everglades National Park Florida

U.S. Department of Interior  
NATIONAL PARK SERVICE

