

Delaware Water Gap National Recreation Area Traffic Package

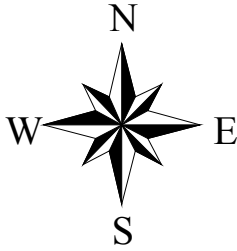



Delaware Water Gap National Recreation Area

Pennsylvania
U.S. Department of Interior
NATIONAL PARK SERVICE

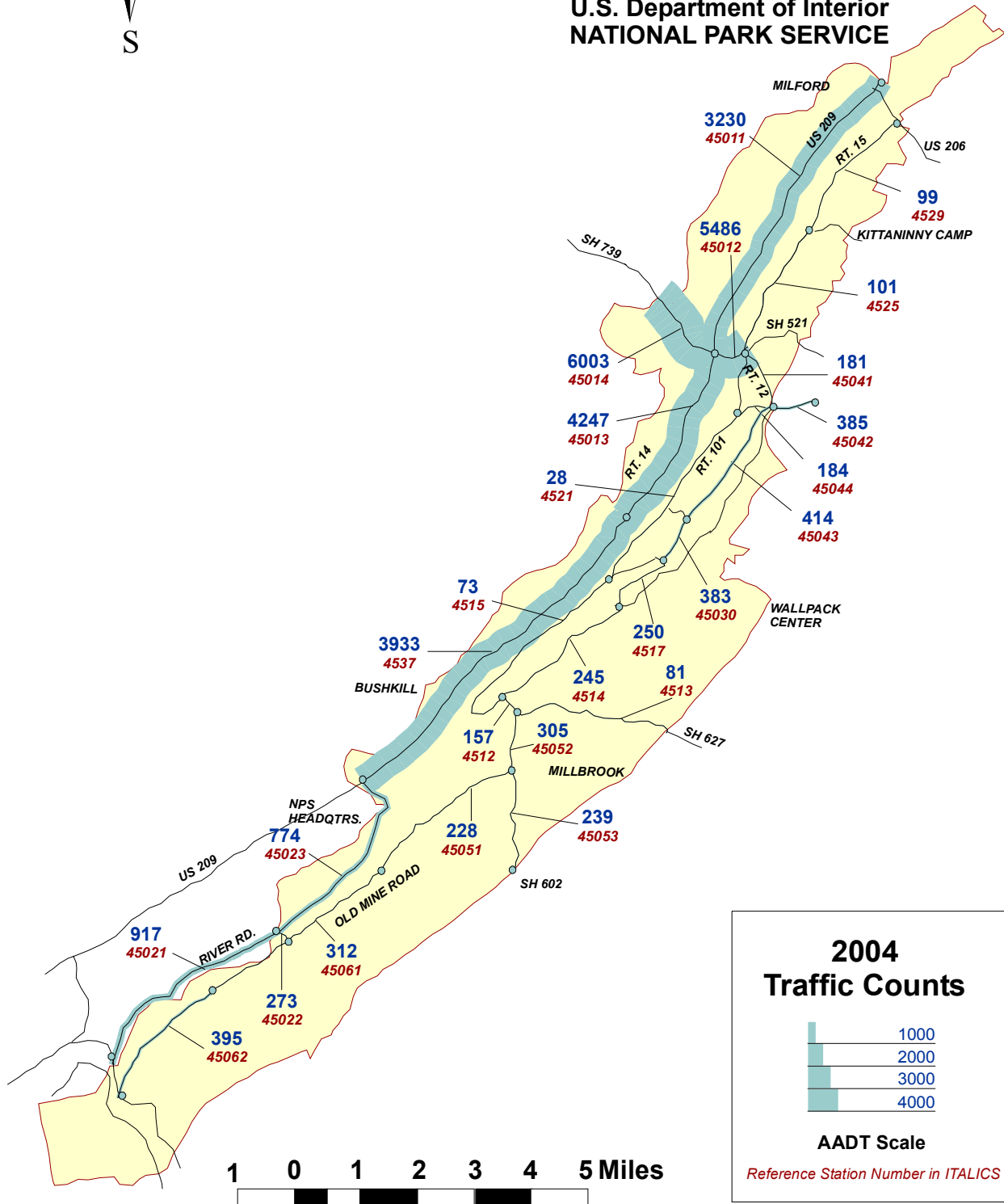

DELAWARE WATER GAP NATIONAL RECREATION AREA

TRAFFIC TRENDS SUMMARY

Rt. No.	Roadway Segment	Sta. ID.	Length	AADT				VMT(1000's)			
				1988	1991	1994	2004	1988	1991	1994	2004
10	Old Mine Rd. - I-80 to Worthington C.G	45062	3.25	10	14	190	395	12	17	225	469
10	Old Mine Rd. - Worthington C.G to Poxono/Depew	45061	4.87	130	185	200	312	231	329	356	555
10	Old Mine Rd. - Poxono/Depew to Millbrook Village	45051	4	213	240	327	228	311	350	477	333
10	Old Mine Rd. - Millbrook Village to Flatbrookville-Stillwater Rd.	45052	1.28	211	240	229	305	99	112	107	142
10	Old Mine Rd. - Flatbrookville-Stillwater Rd. to Flatbrookville	4512	0.49	145	410	465	157	26	73	83	28
10	Old Mine Rd. - Flatbrookville to Pompey Rd.	4515	5.37	57	81	92	73	112	159	180	143
101	Old Mine Rd. - Pompey Rd. to Peter's Valley	4521	4.42	9	30	34	28	15	48	55	45
15	Old Mine Rd. - Dingmans Ferry Rd. to Jager Rd.	4525	3.17	54	70	79	101	62	81	91	117
15	Old Mine Rd. - Jager Rd. to U.S 206	4529	3.16	43	70	79	99	50	81	91	114
12	River Rd. -South Bdry. to Smithfield Beach Rd.	45021	1.5	790	888	1008	917	433	486	552	502
12	River Rd. -Smithfield Rd. to U.S 209	45023	4.6	150	150	840	774	252	252	1410	1300
14	U.S 209 - South Bdry. to PEEC Road	4537	8.3	4780	4780	5425	3933	14481	14481	16435	11915
14	U.S 209 - PEEC Road to PA Hwy. 739	45013	4.8	4600	4600	4733	4247	8059	8059	8292	7441
14	U.S 209 - PA Hwy. 739 to North Bdry.	45011	7.8	3425	3425	4257	3230	9751	9751	12120	9196
100	Flatbrookville/Stillwater Rd.-Old Mine Rd. to East Bdry.	4513	3.5	50	50	57	81	64	64	73	103
12	Dingmans-Peters Valley Rd - Peters Valley to Old Mine Rd.	45041	1.6	170	175	76	181	99	102	44	106
214	Smithfield Beach Access Rd.-River Rd. to End.	45022	0.3	270	255	168	273	30	28	18	30
11	Kuhns Rd. - Peters Valley to Thunder Mtn. Rd.	45044	2.2	190	173	67	184	153	139	54	148
	S.H 615 - Flatbrookville to Mountain Top Rd.	4514	3.4	108	153	174	245	134	190	216	304
	S.H 615 - Mountain Top Rd. to Pompey Rd.	4517	1.77	168	239	271	250	109	154	175	162
	S.H 615 - Pompey Rd. to N.J Ranger Station	45030	1.68	286	407	462	383	175	250	283	235
	S.H 615 - N.J Ranger Station to Peter's Valley	45043	2.593	110	156	178	414	104	148	168	392
	S.H 615 - Peter's Valley to Park Boundary	45042	2.572	124	176	201	385	116	165	189	361
	Millbrook-Blairston Rd.- Millbrook Village to Park Boundary	45053	2.461	211	300	341	239	190	269	306	215
Note: AADT – Annual Average Daily Traffic								35066	35789	42003	34354
VMT– Vehicle Miles of Travel											

DELAWARE WATER GAP NATIONAL RECREATION AREA

2004 TRAFFIC VOLUME SUMMARY

Sta. ID.	STATION LOCATION	BEGIN DATE	24 HR. VOL.	SEAS. FACT.	ANN. FACT.	SADT	AADT	REF. STA.
45012	PA HIGHWAY 739 EAST OF U.S 209					5638	5486	Self
45013	U.S 209 - PEEC Road to PA Hwy. 739					4572	4247	Self
45014	PA HIGHWAY 739 WEST OF U.S. 209					6150	6003	Self
45030	S.H 615 - Pompey Rd. to N.J Ranger Station					426	383	Self
45041	Dingmans-Peters Valley Rd - Peters Valley to Old Mine Rd.					223	181	Self
45042	S.H 615 - Peter's Valley to Park Boundary					433	385	Self
45043	S.H 615 - N.J Ranger Station to Peter's Valley					470	414	Self
45053	Millbrook-Blairston Rd.- Millbrook Village to Park Boundary					294	239	Self
45011	U.S 209 - PA Hwy. 739 to North Bdry.	8/21/2004	5206	0.6739	0.6204	3508	3230	45011
45021	River Rd. -South Bdry. to Smithfield Beach Rd.	8/21/2004	2026	0.5568	0.45249	1128	917	45053
45022	Smithfield Beach Access Rd.-River Rd. to End.	8/21/2004	604	0.5568	0.45249	336	273	45053
45023	River Rd. -Smithfield Rd. to U.S 209	8/21/2004	1711	0.5568	0.45249	953	774	45053
45044	Kuhns Rd. - Peters Valley to Thunder Mtn. Rd.	8/21/2004	360	0.5735	0.50993	206	184	45042
45051	Old Mine Rd. - Poxono/Depew to Millbrook Village	8/21/2004	504	0.5568	0.45249	281	228	45053
45052	Old Mine Rd. - Millbrook Village to Flatbrookville-Stillwater Rd.	8/21/2004	673	0.5568	0.45249	375	305	45053
45061	Old Mine Rd. - Worthington C.G to Poxono/Depew	8/21/2004	690	0.5568	0.45249	384	312	45053
45062	Old Mine Rd. - I-80 to Worthington C.G	8/21/2004	874	0.5568	0.45249	487	395	45053
4512	Old Mine Rd. - Flatbrookville-Stillwater Rd. to Flatbrookville	8/21/2004	346	0.5568	0.45249	193	157	45053
4513	Flatbrookville/Stillwater Rd.-Old Mine Rd. to East Bdry.	8/21/2004	179	0.5568	0.45249	100	81	45053
4514	S.H 615 - Flatbrookville to Mountain Top Rd.	8/21/2004	458	0.4813	0.53585	220	245	45030
4515	Old Mine Rd. - Flatbrookville to Pompey Rd.	8/21/2004	144	0.5735	0.50993	83	73	45042
4517	S.H 615 - Mountain Top Rd. to Pompey Rd.	8/21/2004	467	0.4813	0.53585	225	250	45030
4521	Old Mine Rd. - Pompey Rd.to Peter's Valley	8/21/2004	55	0.5735	0.50993	32	28	45042
4522	Old Mine Rd.- Peter's Valley to Dingmans Ferry Road	8/21/2004	24	0.5068	0.41193	12	10	45041
4525	Old Mine Rd. - Dingmans Ferry Rd. to Jager Rd.	8/21/2004	246	0.5068	0.41193	125	101	45041
4529	Old Mine Rd. - Jager Rd. to U.S 206	8/21/2004	240	0.5068	0.41193	122	99	45041
4537	U.S 209 - South Bdry. to PEEC Road	8/21/2004	6544	0.6470	0.6010	4234	3933	45013

Note: AADT -- Annual Average Daily Traffic
 SADT -- Seasonal Average Daily Traffic computed using data for the months containing 80% of annual volume.
 REF. STA. -- a permanent Automated Traffic Recorder (ATR) reference station used to obtain seasonal and annual adjustment factors for coverage counts.

DELAWARE WATER GAP NRA

2004 TRAFFIC COMPOSITION SUMMARY

Vehicle Classification

Vehicle Occupancy

Location: STATION 45011

Location: STATION 45011

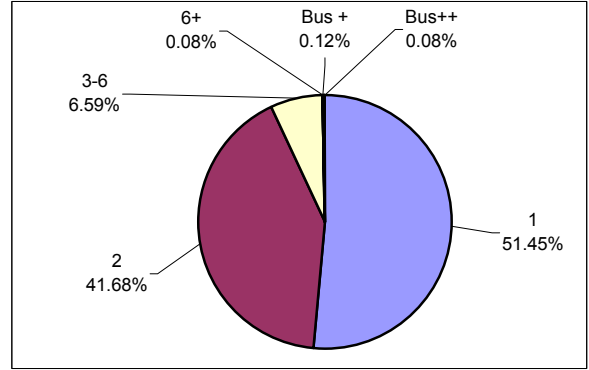
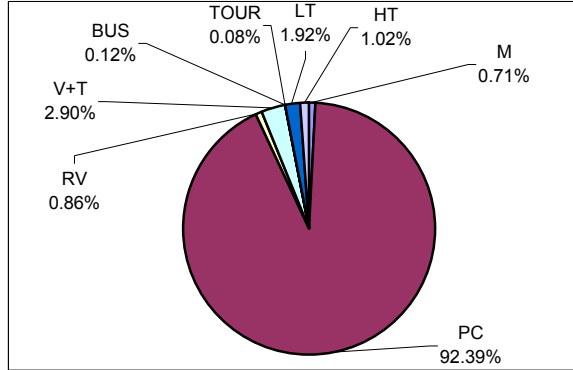

Location: STATION 45021

Location: STATION 45021

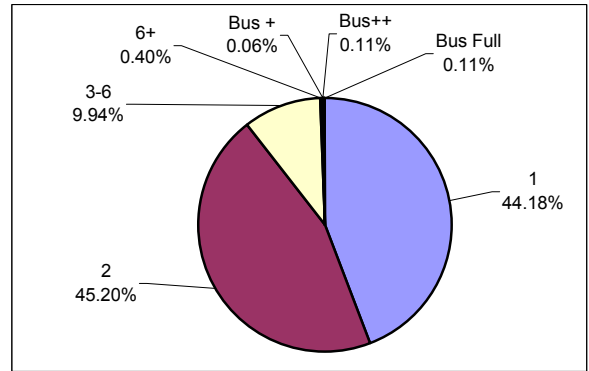
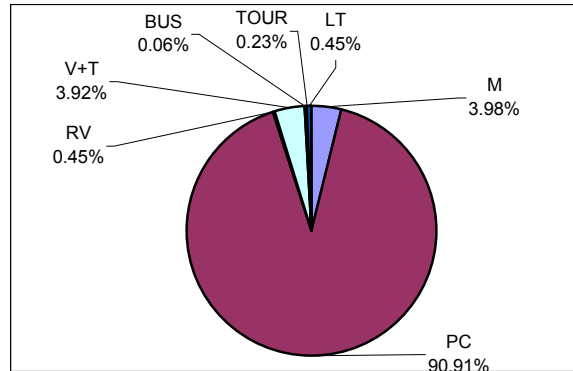

CLASSIFICATION LEGEND:

OCCUPANCY LEGEND:

No.	Vehicle Type	FHWA Class
M	Motorcycles	Class 1
PC	Passenger Cars	Class 2
RV	Recreational Vehicles	N/A
V+T	Vehicles/RV pulling Trailer	N/A
BUS	Transit/Shuttle Buses	Class 4
TOUR	Tour Buses	Class 4
LT	Light-duty Trucks	Classes 3, 5
HT	Heavy-duty Trucks	Classes 6 - 13

No.	Vehicle Occupancy
1	1 Occupant
2	2 Occupants
3-6	3-6 Occupants (car load)
6+	More than 6 Occupants, (non-Bus)
Bus 0	Bus, No Passengers
Bus +	Bus, Few Passengers
Bus++	Bus, Semi-Loaded
Bus Full	Bus, Fully Loaded

Note: Vehicle Classifications and Vehicle Occupancy values represented by 0% (No Occurrence) are not shown on the charts.

DELAWARE WATER GAP NATIONAL RECREATION AREA

Station: 45011 U.S 209 - PA Hwy. 739 to North Bdry.

Month	Year	Annual Average Daily Traffic Factor (AADTF)	Seasonal Average Daily Traffic Factor (SADTF)
1	2000	1.3603	1.4776
2	2000	1.2711	1.3808
3	2000	1.0648	1.1567
4	2000	0.9572	1.0397
5	2000	0.7880	0.8560
6	2000	0.7222	0.7845
7	2000	0.6403	0.6956
8	2000	0.6204	0.6739
9	2000	0.7431	0.8072
10	2000	0.7031	0.7637
11	2000	0.8969	0.9743
12	2000	1.3360	1.4512

See Section 2.1.5

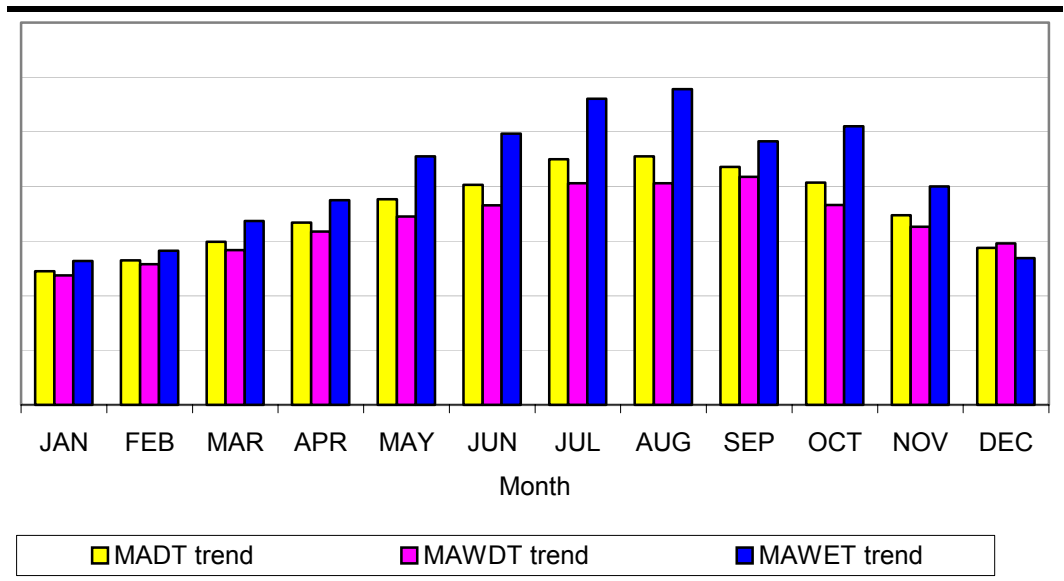

Note: AADTF is used to adjust coverage traffic volumes to AADT volume.
 SADTF is used to adjust coverage traffic volumes to SADT volume.
 SADT -- Seasonal Average Daily Traffic for the months containing 80% of annual volume.

DELAWARE WATER GAP NATIONAL RECREATION AREA

Station: 45012 PA HIGHWAY 739 EAST OF U.S 209

Month	Year	Average Day of Month (MADT)	Average Weekday of Month (MAWDT)	Average Weekend Day of Month (MAWET)	Annual Average Daily Traffic Factor (AADTF)	Seasonal Average Daily Traffic Factor (SADTF)
1	2004	4564	4876	3785	1.4494	1.4896
2	2004	4892	5201	4118	1.3322	1.3691
3	2004	5067	5296	4495	1.2205	1.2543
4	2004	5512	5738	4949	1.1085	1.1392
5	2004	5818	5906	5597	0.9802	1.0073
6	2004	5873	5937	5714	0.9601	0.9867
7	2004	6130	6174	6019	0.9115	0.9367
8	2003	6226	6265	6128	0.8953	0.9200
9	2003	5566	5723	5175	1.0601	1.0895
10	2003	5729	5885	5339	1.0276	1.0560
11	2003	5417	5636	4870	1.1265	1.1577
12	2003	5040	5342	4286	1.2800	1.3154
Annual Average Daily Traffic (AADT)				5486		
Annual Average Weekday Traffic (AAWDT)				5665		
Annual Average Weekend Traffic (AAWET)				5040		
Seasonal Average Daily Traffic (SADT)				5638		

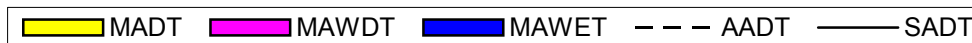
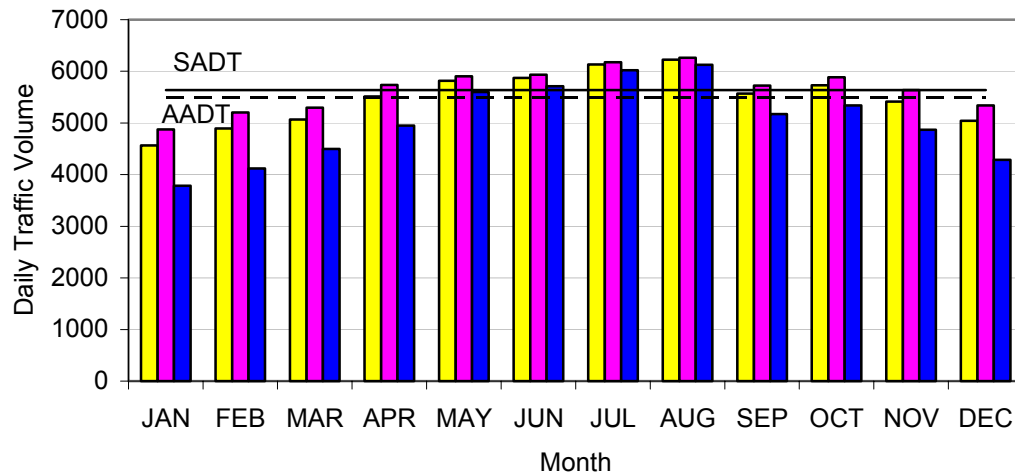

Note: AADTF is used to adjust coverage traffic volumes to AADT volume.
 SADTF is used to adjust coverage traffic volumes to SADT volume.
 SADT -- Seasonal Average Daily Traffic for the months containing 80% of annual volume.

DELAWARE WATER GAP NATIONAL RECREATION AREA

Station: 45013 U.S 209 - PEEC Road to PA Hwy. 739

Month	Year	Average Day of Month (MADT)	Average Weekday of Month (MAWDT)	Average Weekend Day of Month (MAWET)	Annual Average Daily Traffic Factor (AADTF)	Seasonal Average Daily Traffic Factor (SADTF)
1	2004	3000	2942	3146	1.3498	1.4533
2	2004	3327	3185	3682	1.1533	1.2417
3	2004	3514	3313	4016	1.0574	1.1384
4	2004	3976	3746	4552	0.9329	1.0044
5	2004	4251	3900	5130	0.8278	0.8912
6	2004	4731	4327	5743	0.7394	0.7961
7	2004	5268	4789	6466	0.6568	0.7071
8	2003	5702	5156	7066	0.6010	0.6470
9	2003	4494	4131	5401	0.7863	0.8465
10	2003	4894	4451	5999	0.7079	0.7621
11	2003	4316	3991	5128	0.8281	0.8916
12	2003	3486	3576	3260	1.3026	1.4025
Annual Average Daily Traffic (AADT)				4247		
Annual Average Weekday Traffic (AAWDT)				3959		
Annual Average Weekend Traffic (AAWET)				4966		
Seasonal Average Daily Traffic (SADT)				4572		

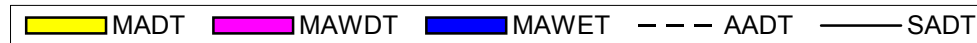
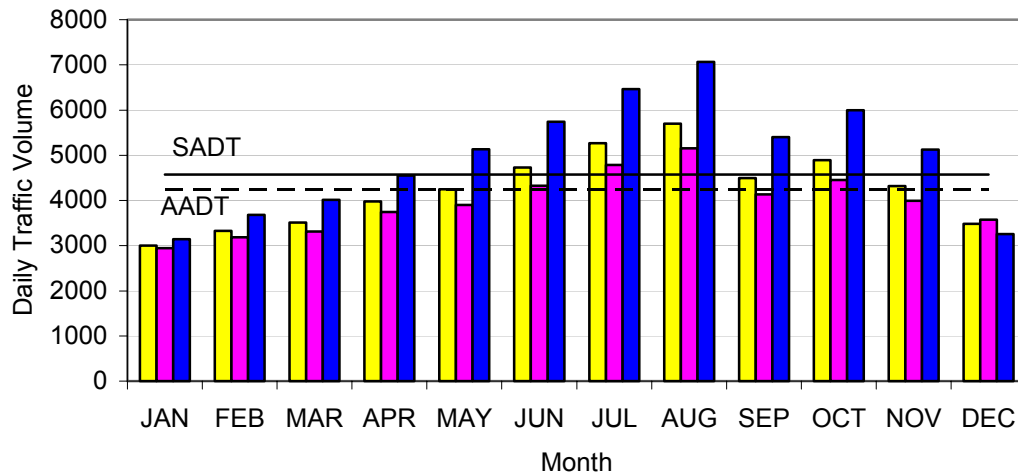

Note: AADTF is used to adjust coverage traffic volumes to AADT volume.
 SADTF is used to adjust coverage traffic volumes to SADT volume.
 SADT -- Seasonal Average Daily Traffic for the months containing 80% of annual volume.

DELAWARE WATER GAP NATIONAL RECREATION AREA

Station: 45014 PA HIGHWAY 739 WEST OF U.S. 209

Month	Year	Average Day of Month (MADT)	Average Weekday of Month (MAWDT)	Average Weekend Day of Month (MAWET)	Annual Average Daily Traffic Factor (AADTF)	Seasonal Average Daily Traffic Factor (SADTF)
1	2004	5099	5427	4280	1.4026	1.4369
2	2004	5438	5753	4650	1.2909	1.3226
3	2004	5551	5793	4946	1.2137	1.2434
4	2004	5974	6225	5346	1.1229	1.1504
5	2004	6267	6399	5935	1.0114	1.0362
6	2004	6309	6372	6153	0.9756	0.9995
7	2004	6549	6612	6392	0.9391	0.9621
8	2003	6920	7003	6715	0.8940	0.9159
9	2003	5832	5901	5662	1.0602	1.0862
10	2003	6391	6574	5934	1.0116	1.0364
11	2003	6035	6272	5442	1.1031	1.1301
12	2003	5670	5990	4868	1.2331	1.2634
Annual Average Daily Traffic (AADT)				6003		
Annual Average Weekday Traffic (AAWDT)				6193		
Annual Average Weekend Traffic (AAWET)				5527		
Seasonal Average Daily Traffic (SADT)				6150		

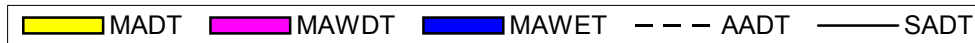
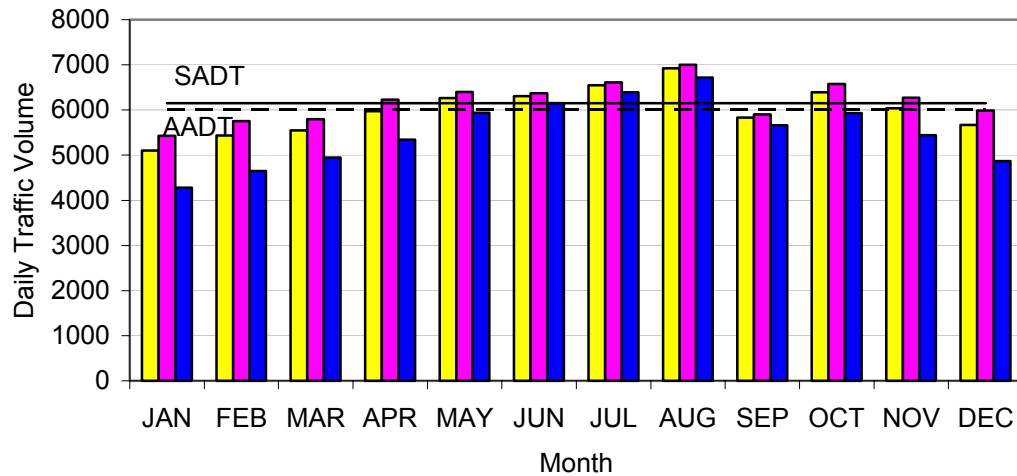

Note: AADTF is used to adjust coverage traffic volumes to AADT volume.
 SADTF is used to adjust coverage traffic volumes to SADT volume.
 SADT -- Seasonal Average Daily Traffic for the months containing 80% of annual volume.

DELAWARE WATER GAP NATIONAL RECREATION AREA

Station: 45030 S.H 615 - Pompey Rd. to N.J Ranger Station

Month	Year	Average Day of Month (MADT)	Average Weekday of Month (MAWDT)	Average Weekend Day of Month (MAWET)	Annual Average Daily Traffic Factor (AADTF)	Seasonal Average Daily Traffic Factor (SADTF)
1	2004	218	157	370	1.0342	1.1514
2	2004	269	158	548	0.6983	0.7774
3	2004	267	166	520	0.7359	0.8192
4	2004	450	287	858	0.4460	0.4965
5	2004	489	322	907	0.4219	0.4697
6	2004	412	286	726	0.5271	0.5868
7	2004	445	295	822	0.4655	0.5182
8	2004	434	290	795	0.4813	0.5358
9	2003	376	236	727	0.5264	0.5860
10	2003	513	295	1058	0.3617	0.4026
11	2003	407	249	801	0.4777	0.5318
12	2003	312	270	418	0.9155	1.0191
Annual Average Daily Traffic (AADT)				383		
Annual Average Weekday Traffic (AAWDT)				251		
Annual Average Weekend Traffic (AAWET)				713		
Seasonal Average Daily Traffic (SADT)				426		

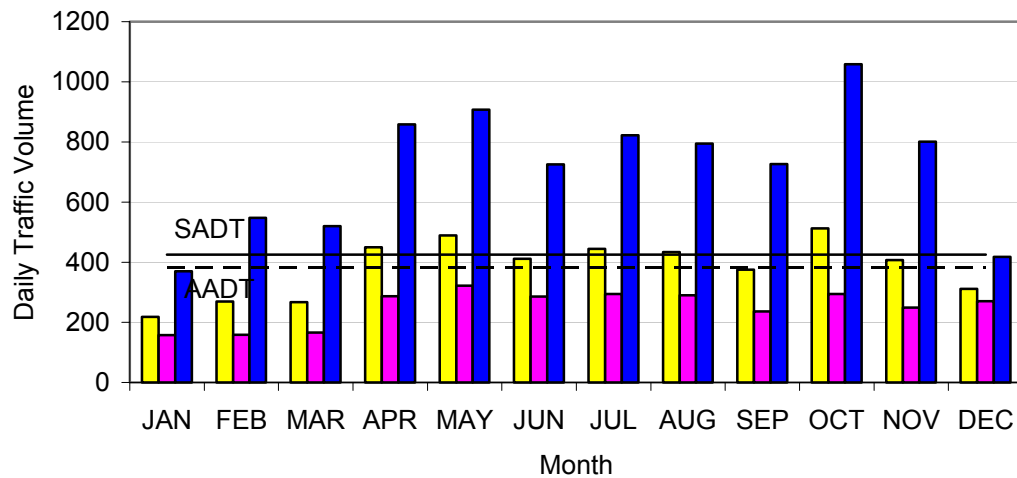

Note: AADTF is used to adjust coverage traffic volumes to AADT volume.
 SADTF is used to adjust coverage traffic volumes to SADT volume.
 SADT -- Seasonal Average Daily Traffic for the months containing 80% of annual volume.

DELAWARE WATER GAP NATIONAL RECREATION AREA

Station: 45041 Dingmans-Peters Valley Rd - Peters Valley to Old Mine Rd.

Month	Year	Average Day of Month (MADT)	Average Weekday of Month (MAWDT)	Average Weekend Day of Month (MAWET)	Annual Average Daily Traffic Factor (AADTF)	Seasonal Average Daily Traffic Factor (SADTF)
1	2003	87	74	117	1.5491	1.9060
2	2003	81	67	114	1.5899	1.9561
3	2003	97	76	150	1.2083	1.4867
4	2003	140	112	208	0.8714	1.0721
5	2003	230	195	319	0.5682	0.6991
6	2003	262	225	356	0.5091	0.6264
7	2003	316	252	475	0.3816	0.4695
8	2003	304	250	440	0.4119	0.5068
9	2003	191	146	304	0.5962	0.7336
10	2003	180	127	312	0.5809	0.7147
11	2002	162	130	244	0.7428	0.9139
12	2002	125	108	167	1.0853	1.3353
Annual Average Daily Traffic (AADT)				181		
Annual Average Weekday Traffic (AAWDT)				147		
Annual Average Weekend Traffic (AAWET)				267		
Seasonal Average Daily Traffic (SADT)				223		

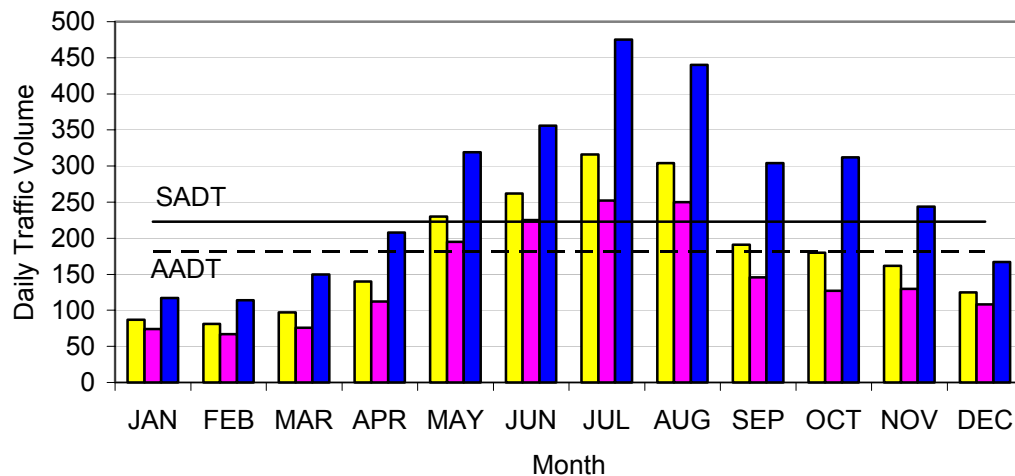

Note: AADTF is used to adjust coverage traffic volumes to AADT volume.
 SADTF is used to adjust coverage traffic volumes to SADT volume.
 SADT -- Seasonal Average Daily Traffic for the months containing 80% of annual volume.

DELAWARE WATER GAP NATIONAL RECREATION AREA

Station: 45042 S.H 615 - Peter's Valley to Park Boundary

Month	Year	Average Day of Month (MADT)	Average Weekday of Month (MAWDT)	Average Weekend Day of Month (MAWET)	Annual Average Daily Traffic Factor (AADTF)	Seasonal Average Daily Traffic Factor (SADTF)
1	2003	233	181	362	1.0635	1.1961
2	2003	224	178	336	1.1458	1.2887
3	2003	267	199	437	0.8810	0.9908
4	2003	435	294	790	0.4873	0.5481
5	2003	432	326	697	0.5524	0.6212
6	2003	382	295	602	0.6395	0.7193
7	2003	459	336	765	0.5033	0.5660
8	2003	450	328	755	0.5099	0.5735
9	2003	369	246	678	0.5678	0.6386
10	2003	489	326	896	0.4297	0.4833
11	2002	496	366	822	0.4684	0.5268
12	2002	384	313	559	0.6887	0.7746
Annual Average Daily Traffic (AADT)				385		
Annual Average Weekday Traffic (AAWDT)				282		
Annual Average Weekend Traffic (AAWET)				642		
Seasonal Average Daily Traffic (SADT)				433		

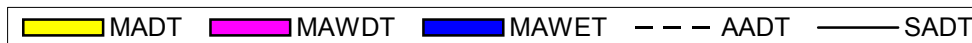
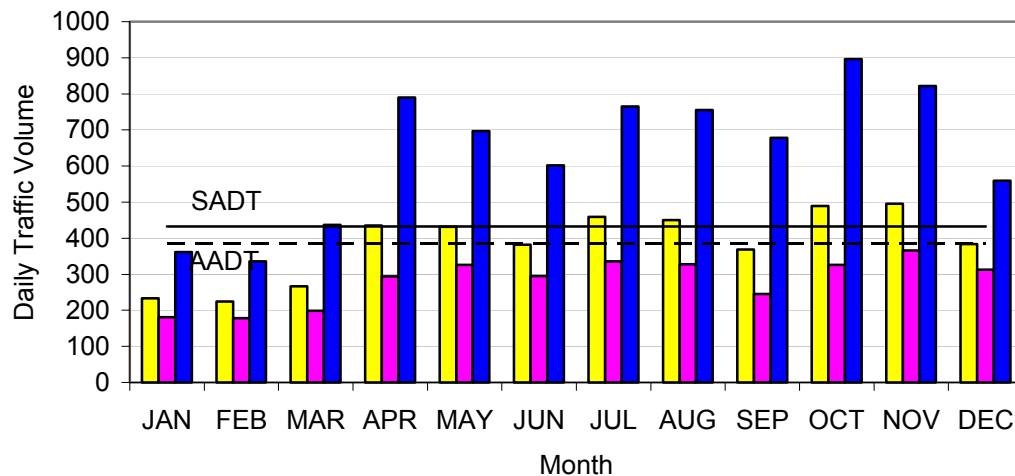

Note: AADTF is used to adjust coverage traffic volumes to AADT volume.
 SADTF is used to adjust coverage traffic volumes to SADT volume.
 SADT -- Seasonal Average Daily Traffic for the months containing 80% of annual volume.

DELAWARE WATER GAP NATIONAL RECREATION AREA

Station: 45043 S.H 615 - N.J Ranger Station to Peter's Valley

Month	Year	Average Day of Month (MADT)	Average Weekday of Month (MAWDT)	Average Weekend Day of Month (MAWET)	Annual Average Daily Traffic Factor (AADTF)	Seasonal Average Daily Traffic Factor (SADTF)
1	2003	236	174	391	1.0595	1.2020
2	2003	221	162	367	1.1287	1.2807
3	2003	282	195	500	0.8285	0.9400
4	2003	459	296	866	0.4783	0.5427
5	2003	474	351	782	0.5297	0.6010
6	2003	456	344	737	0.5621	0.6377
7	2003	533	375	928	0.4464	0.5065
8	2003	509	356	890	0.4654	0.5281
9	2003	403	248	790	0.5244	0.5949
10	2003	525	314	1052	0.3938	0.4468
11	2002	503	351	884	0.4686	0.5317
12	2002	370	293	562	0.7371	0.8363
Annual Average Daily Traffic (AADT)				414		
Annual Average Weekday Traffic (AAWDT)				288		
Annual Average Weekend Traffic (AAWET)				729		
Seasonal Average Daily Traffic (SADT)				470		

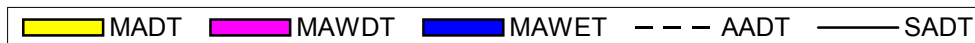
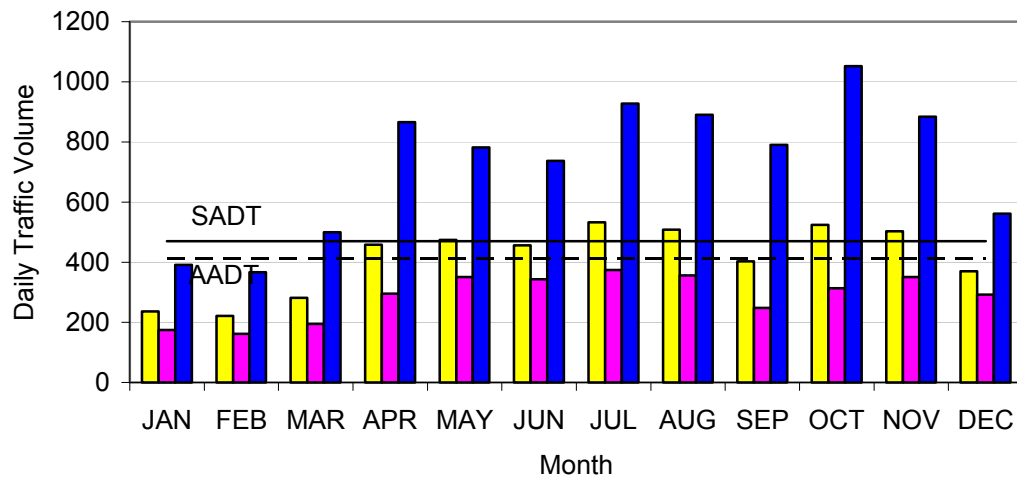

Note: AADTF is used to adjust coverage traffic volumes to AADT volume.
 SADTF is used to adjust coverage traffic volumes to SADT volume.
 SADT -- Seasonal Average Daily Traffic for the months containing 80% of annual volume.

DELAWARE WATER GAP NATIONAL RECREATION AREA

Station: 45053 Millbrook-Blairston Rd.- Millbrook Village to Park Boundary

Month	Year	Average Day of Month (MADT)	Average Weekday of Month (MAWDT)	Average Weekend Day of Month (MAWET)	Annual Average Daily Traffic Factor (AADTF)	Seasonal Average Daily Traffic Factor (SADTF)
1	2004	95	72	150	1.5928	1.9600
2	2004	119	81	215	1.1112	1.3674
3	2004	130	90	232	1.0298	1.2672
4	2004	231	165	395	0.6049	0.7443
5	2003	288	219	460	0.5194	0.6391
6	2003	288	218	465	0.5138	0.6323
7	2003	449	312	790	0.3024	0.3722
8	2003	321	239	528	0.4525	0.5568
9	2003	228	159	400	0.5973	0.7350
10	2003	345	200	708	0.3375	0.4153
11	2003	206	136	383	0.6238	0.7676
12	2003	167	146	219	1.0909	1.3425
Annual Average Daily Traffic (AADT)				239		
Annual Average Weekday Traffic (AAWDT)				170		
Annual Average Weekend Traffic (AAWET)				412		
Seasonal Average Daily Traffic (SADT)				294		

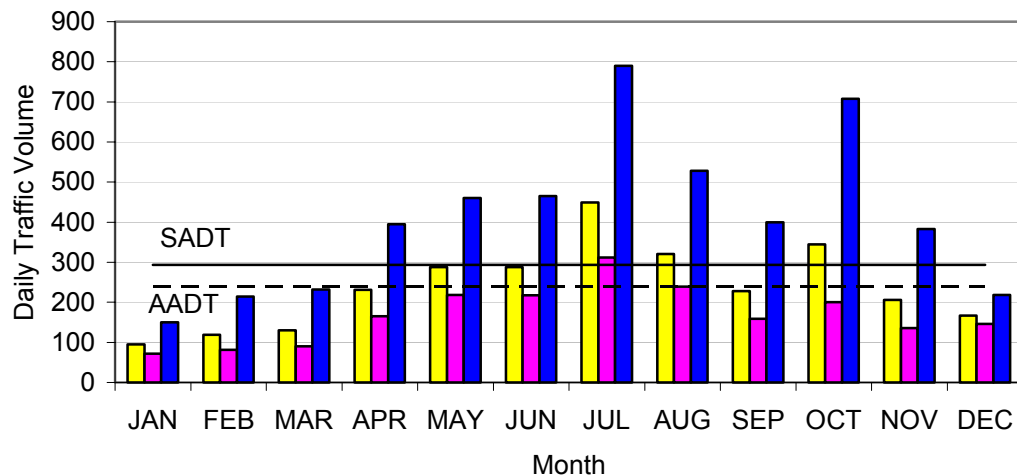

Note: AADTF is used to adjust coverage traffic volumes to AADT volume.
 SADTF is used to adjust coverage traffic volumes to SADT volume.
 SADT -- Seasonal Average Daily Traffic for the months containing 80% of annual volume.

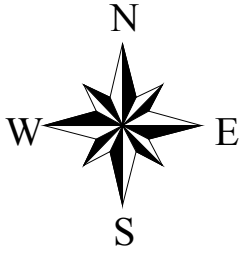

Delaware Water Gap National Recreation Area

Pennsylvania
U.S. Department of Interior
NATIONAL PARK SERVICE

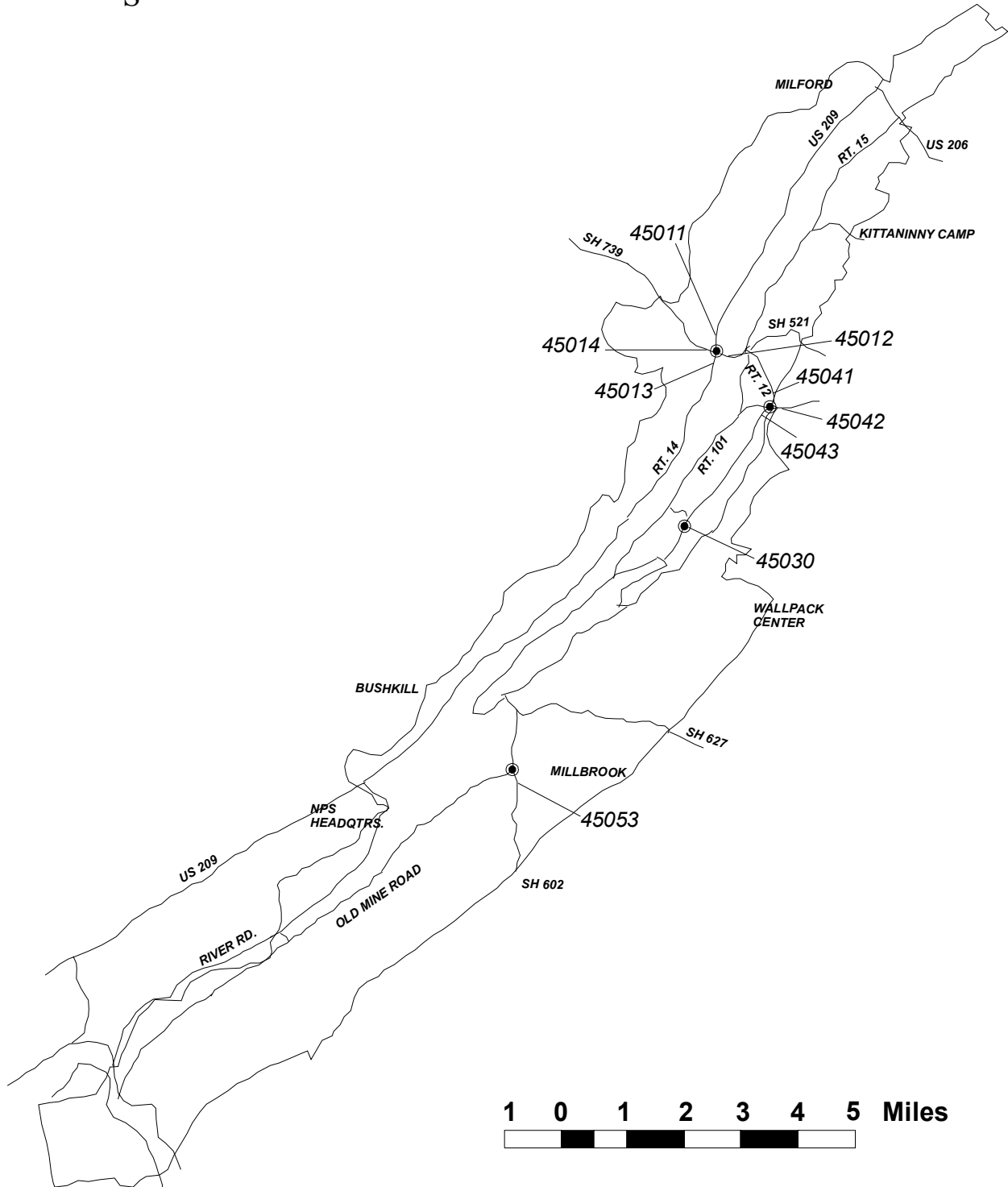

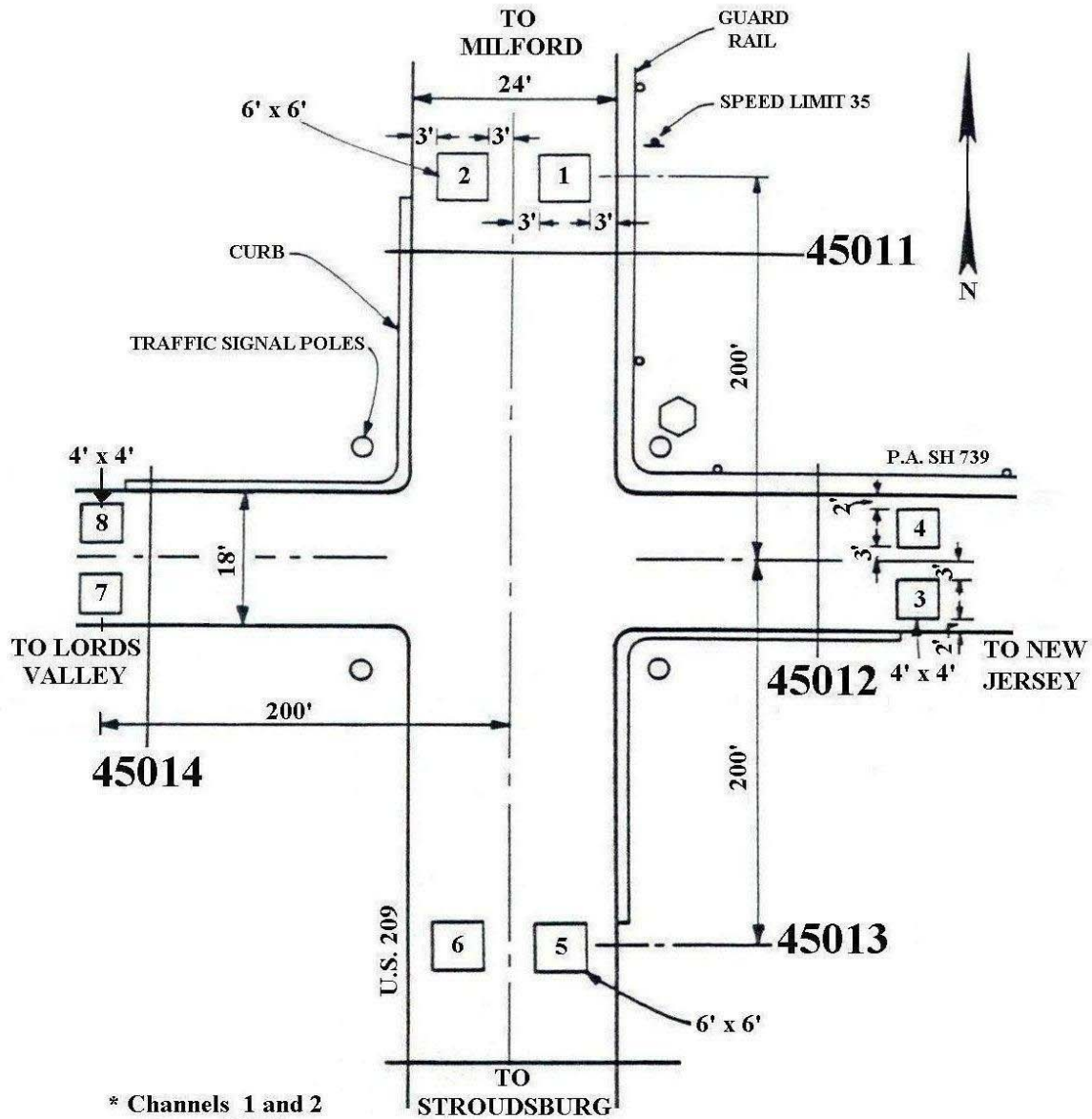

Delaware Water Gap N.R.A.
Station 4501
Dingman's Ferry

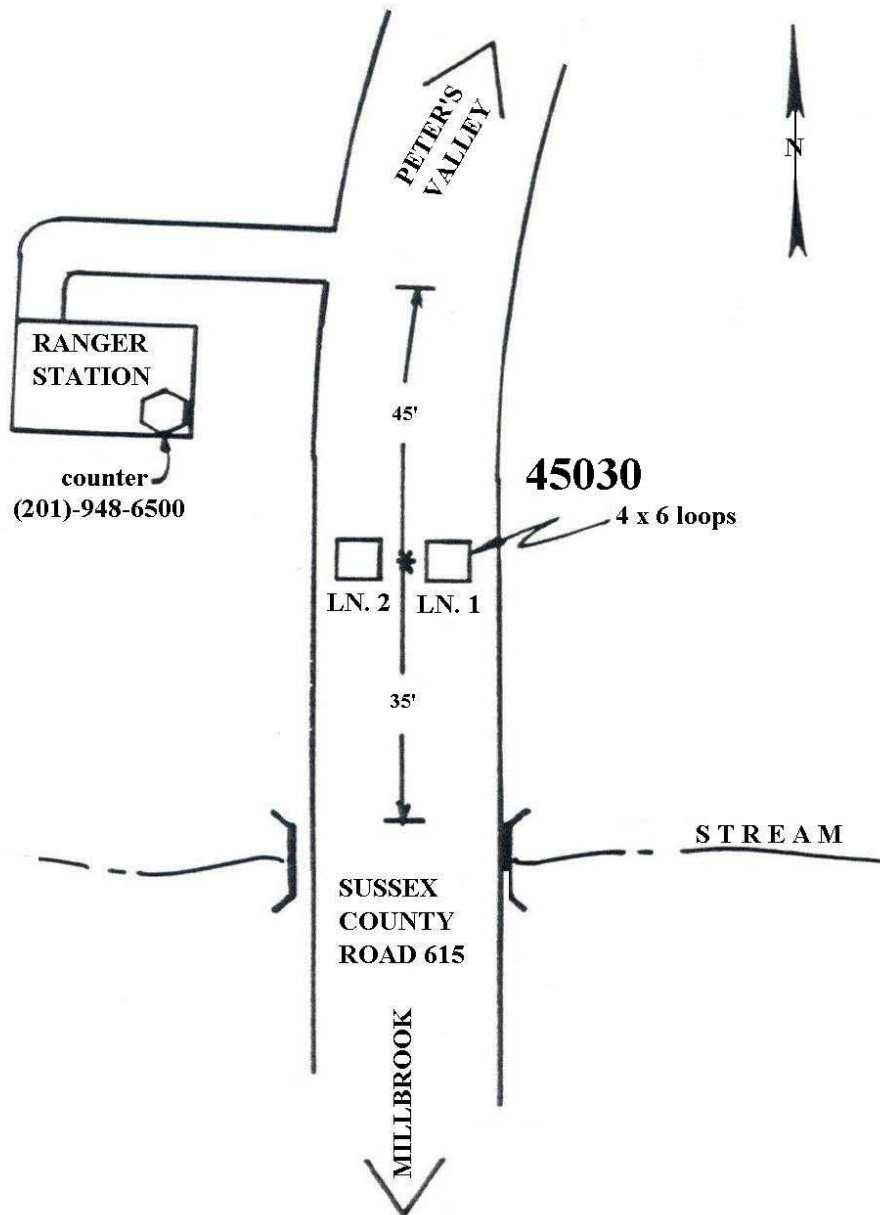

Delaware Water Gap N.R.A.
Station 4503
New Jersey Ranger Station

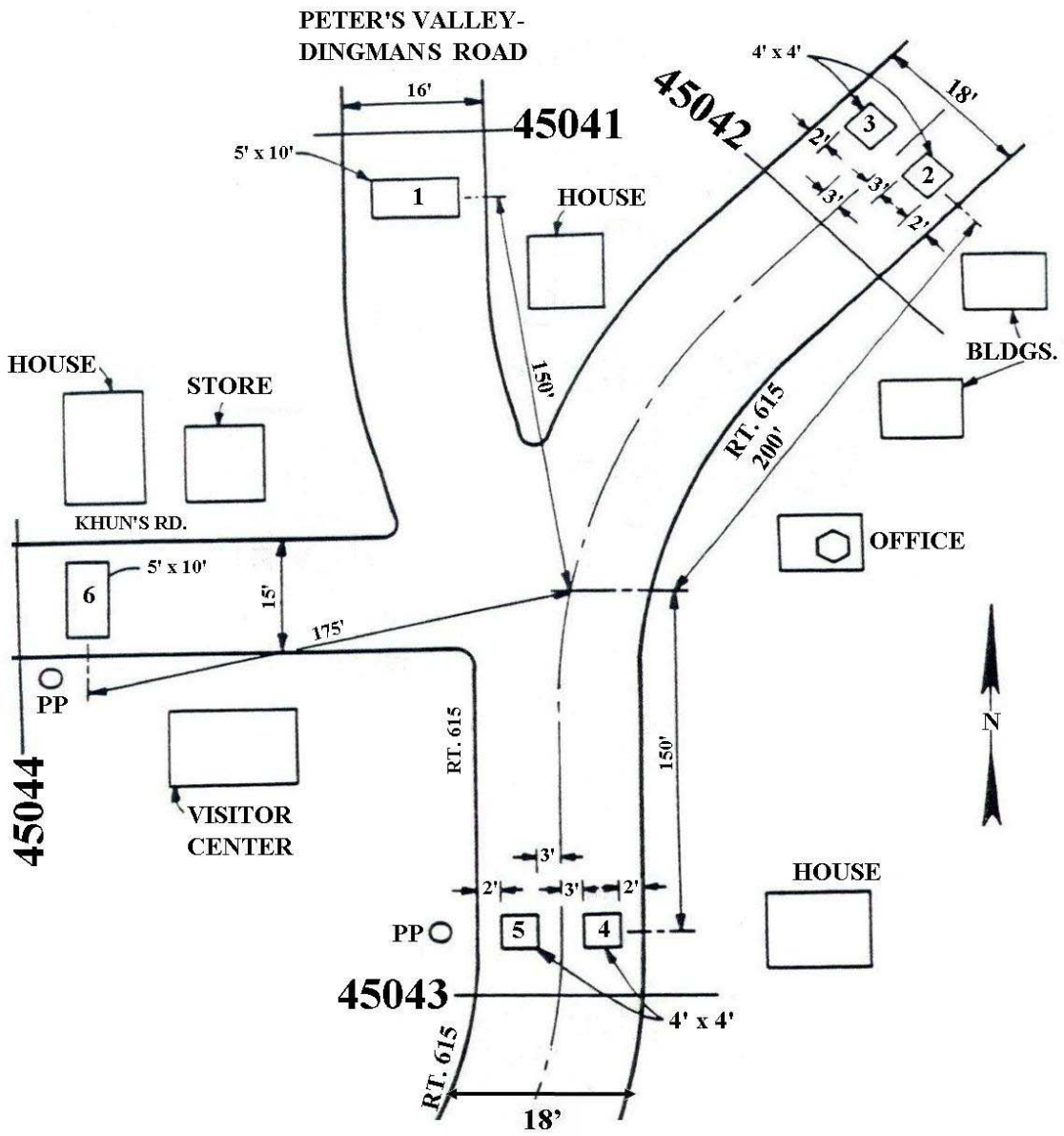

Delaware Water Gap N.R.A.
Station 4504
Peters Valley

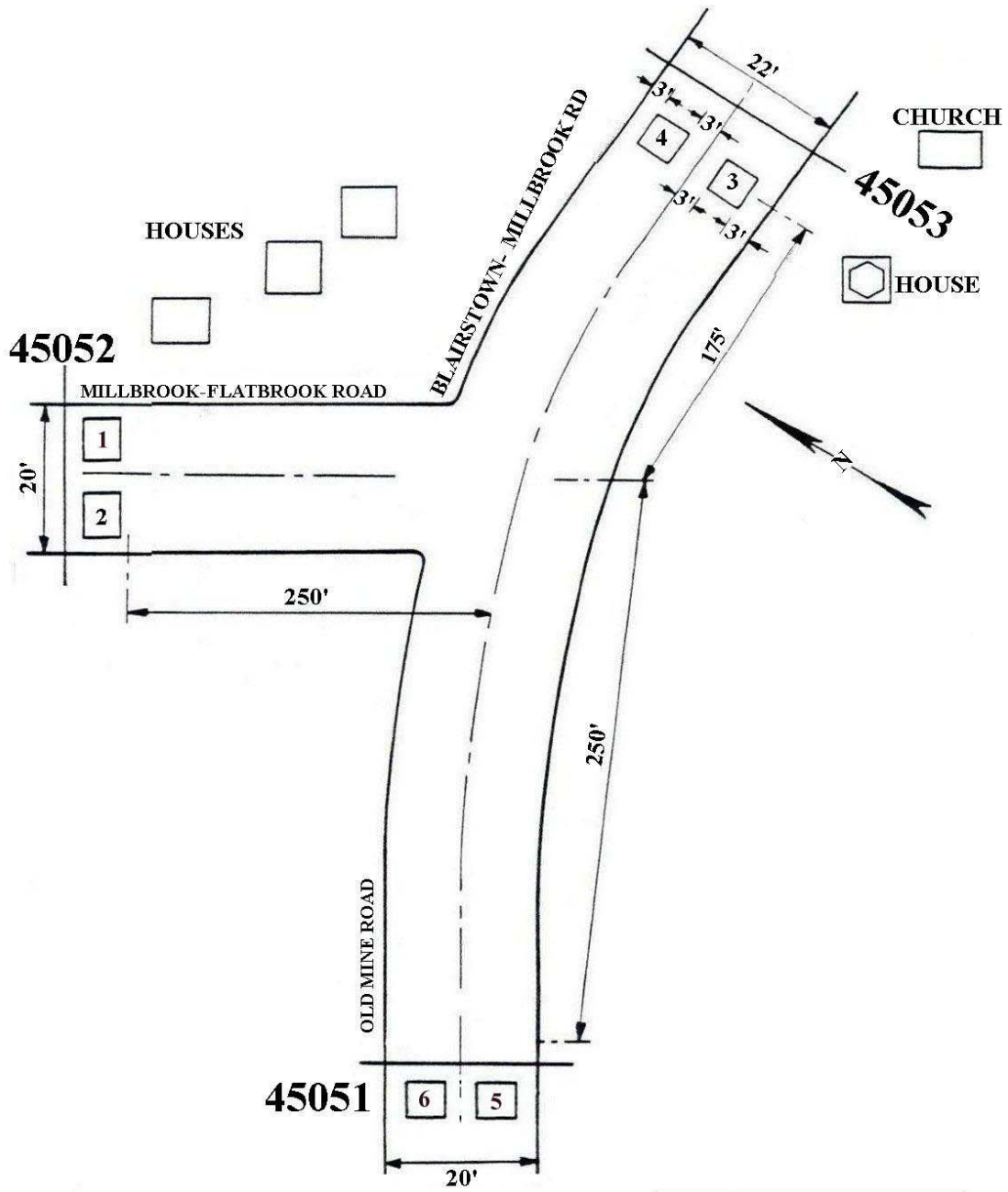

Delaware Water Gap N.R.A.
Station 4505
Millbrook Village