

Using Geocommunicator to see detailed maps of Oil and Gas Lease Sale Parcels

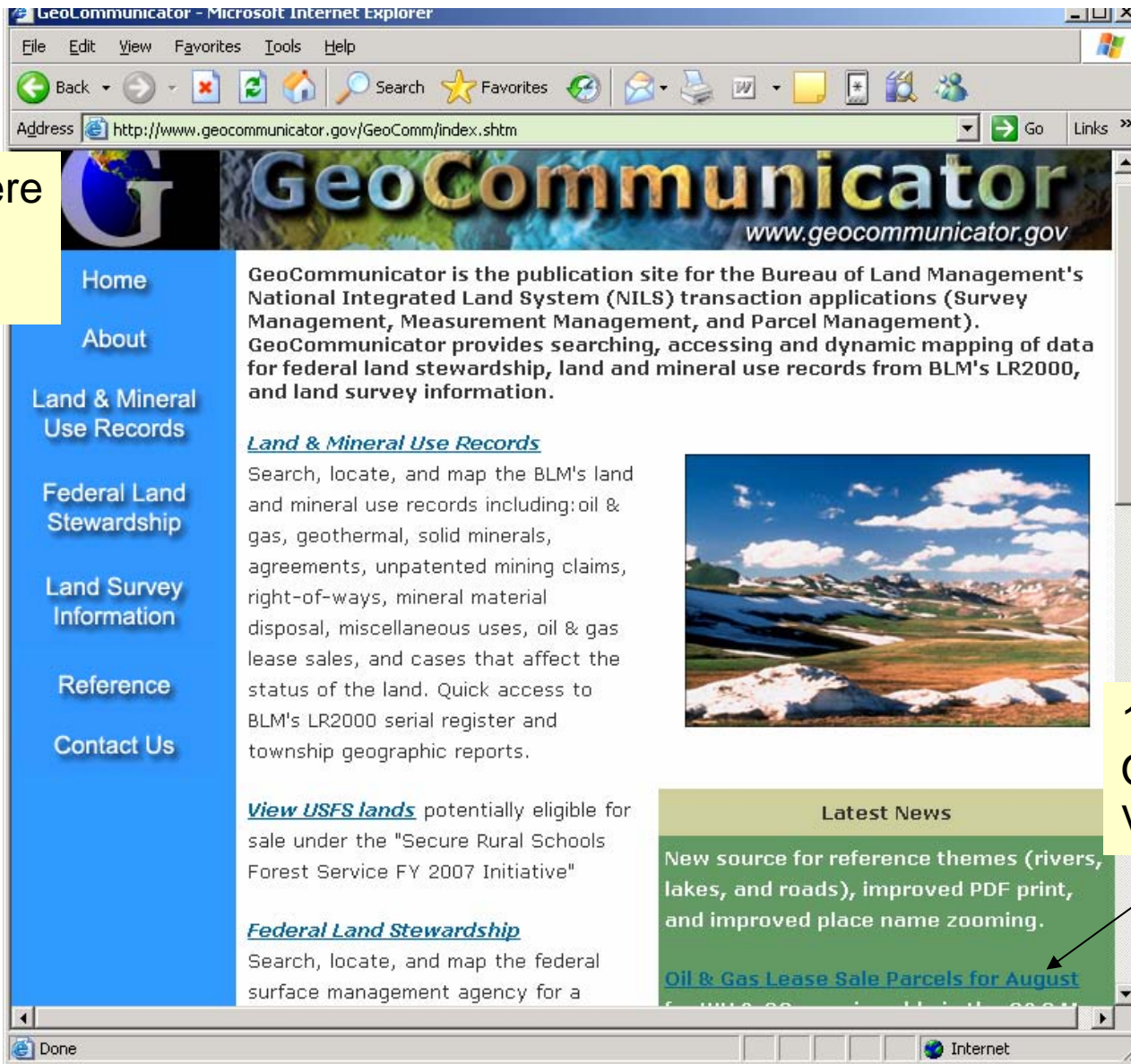

1a. Or click here
And then click
'Map Viewer'

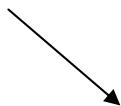

1. Click here to
Open Map
Viewer

Map Viewer Home Page

The interface includes a navigation toolbar with icons for zoom in, zoom out, pan, identify, overview, full extent, last extent, clear, print, and pdf. A "Select Map:" dropdown menu is set to "Oil & Gas". Below the toolbar is a map of the United States with state abbreviations. A scale bar at the bottom indicates 650 miles. A north arrow is located in the bottom left corner.

On the right side, there is a "Layers" panel with the following items:

- Oil and Gas Agreements
- Oil and Gas Leases
 - Leases Labels - Authorized
 - Leases Labels - Closed
 - Leases - Authorized
 - Leases - Closed
 - Stipulation Labels
 - Stipulations
 - Lease Sale Parce
 - Lease Sale Parce
- Rights of Way
- Cases
- Reference Themes
- PLSS
- Base Maps
 - No Base Map
 - USGS Topos

A yellow callout box with the text "Click here to turn off Leases" points to the "Leases - Authorized" checkbox in the Layers panel.

At the bottom of the page, there is a "DISCLAIMER" link on the left, the text "Data updates last published: August 22th, 2006" in the center, and a "PRIVACY" link on the right.

Important! Geocommunicator uses Pop-up windows for some important

Functions, e.g. the Identify Button  To bypass your browser's Pop-up blocker
Click Tools>Pop-up Blocker>Pop-up Blocker Settings and add
Geocommunicator to the sites that allow Pop-ups as shown below.

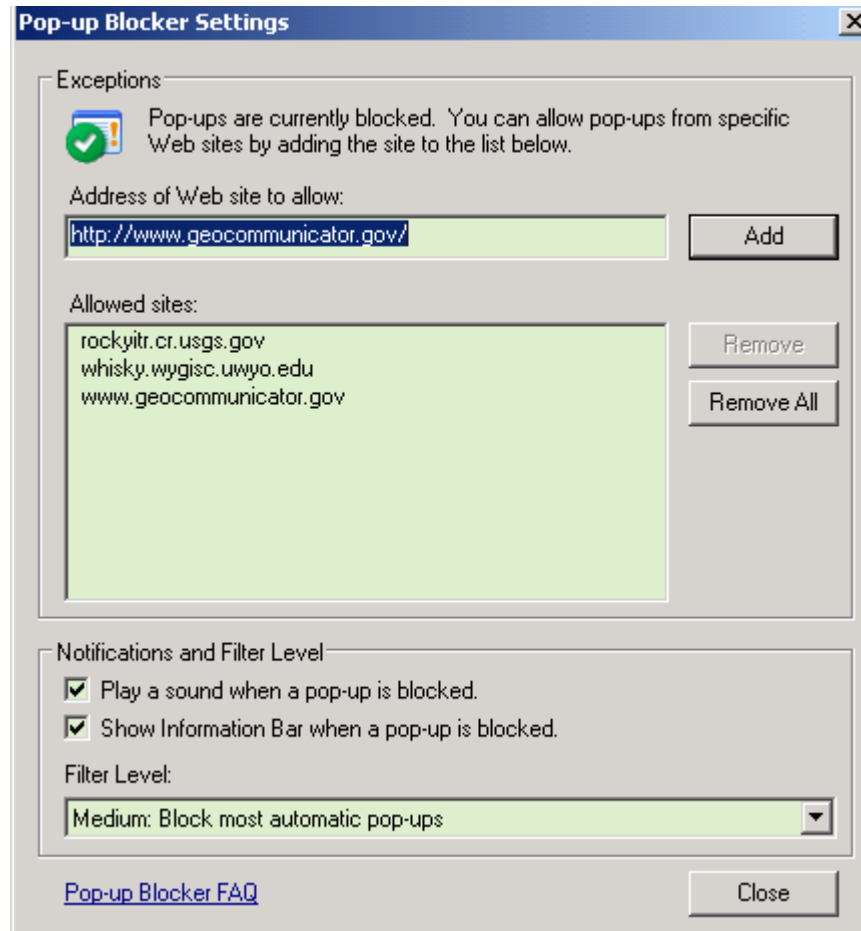

GeoCommunicator - BLM - Land and Mineral Use Records Viewer - Microsoft Internet Explorer

File Edit View Favorites Tools Help

Address <http://www.geocommunicator.gov/NILS-PARCEL2/map.jsp>

Land and Mineral Use Records Viewer

Home Help Contact Latest News

Select Map: Oil & Gas

zoom in zoom out pan identify overview full extent last extent clear print pdf search place name town ship oil and gas

Layers Legend Quick Start

- Oil and Gas Agreements
 - Oil and Gas Leases
 - Lease
 - Lease
 - Lease
 - Lease
 - Stipulations
 - Stipulations
 - Lease Sale Parcel Labels
 - Lease Sale Parcels
- Rights of Way
- Cases
- Reference Themes
- PLSS
- Base Maps
 - No Base Map
 - USGS Topos

DISCLAIMER Data updates last published: August 22th, 2006 PRIVACY

Coordinates(x,y): -97.22295 , 26.065574 DMS(x,y) -97 -13 -22 , 26 3 56 ScaleFactor: 0.098361

Zoom Tool

Drag a box around Wyoming using the Zoom In tool.

Click here to turn on the most current Lease Sale Parcels.*

***Note: Lease Sale Parcels will not appear until you have zoomed to Wyoming – see next slide.**

GeoCommunicator - BLM - Land and Mineral Use Records Viewer - Microsoft Internet Explorer

File Edit View Favorites Tools Help

Back Forward Stop Refresh Home Search Favorites RSS Print Mail New Window Close

Address <http://www.geocommunicator.gov/NILS-PARCEL2/map.jsp> Go Links >>

Land and Mineral Use Records Viewer

Home Help Contact Latest News

Select Map: Oil & Gas

zoom in zoom out pan identify overview full extent last extent clear print pdf search select h place name town ship oil and gas

With the Zoom In tool drag a box around your Area of Interest.

Layers Legend Quick Start

- Oil and Gas Agreements
- Oil and Gas Leases
 - Leases Labels - Authorized
 - Leases Labels - Closed
 - Leases - Authorized
 - Leases - Closed
 - Stipulation Labels
 - Stipulations
 - Lease Sale Parcel Labels
 - Lease Sale Parcels
- Rights of Way
- Cases
- Reference Themes
- PLSS
- Base Maps
 - No Base Map
 - USGS Topos

DISCLAIMER Data updates last published: August 22th, 2006 PRIVACY

Coordinates(x,y): -112.439693 , 46.061274 DMS(x,y) -112 -26 -22 , 46 3 40 ScaleFactor: 0.017468 Internet

As you zoom in more reference layers will appear

The main interface features a header with the title "Land and Mineral Use Records Viewer" and navigation links: Home, Help, Contact, and Latest News. Below the header is a toolbar with icons for zoom in, zoom out, pan, identify, overview, full extent, last extent, clear, print, pdf, search, place name, town ship, and oil and gas. A "Select Map:" dropdown menu is set to "Oil & Gas".

The central map area displays a grid of land parcels, each labeled with a Township and Range (e.g., T48N R94W, T47N R93W). Various geographical features are labeled, including reservoirs (e.g., Sand Butte Reservoir, Big Cottonwood Reservoir, Warner Reservoir, Castle Reservoir, Chimney Reservoir, Roughs Reservoir, Little Cedar Reservoir, Best Place Reservoir, Pinky Reservoir, Old Quaker Reservoir, Hayes Reservoir, Kirby Creek Reservoir, Holland Reservoir, Cottonwood Trail Reservoir), lakes (Smith Lake), and other features like Macaroni Pit and Two Wash Reservoir. A yellow callout box with an arrow points to the "Reference Themes" folder in the Layers panel, containing the text: "Click on Folders to access themes."

The right-hand side of the interface contains a "Layers" panel with tabs for "Layers", "Legend", and "Quick Start". The "Layers" panel lists several categories of reference layers:

- Stipulations
- Lease Sale Parcel Labels
- Lease Sale Parcels
- Rights of Way
- Cases
- Reference Themes (indicated by a yellow callout box)
- Major Roads and Highways
- Roads
- Lakes
- Rivers
- Urban Areas
- National Forests
- State Boundaries
- County Boundaries
- PLSS
- Base Maps
- No Base Map

At the bottom of the interface, there is a "DISCLAIMER" section, a "Data updates last published: August 22th, 2006" notice, and a "PRIVACY" link. The status bar at the very bottom shows coordinates (x,y): -107.647307, 44.127911; DM5(x,y) -107 -38 -50, 44 7 40; and ScaleFactor: 0.00148.

Use Topographic or Ortho Aerial Photography to see detailed “on the ground” information.

Layers Legend Quick Start

- Reference Themes
 - Major Roads and Highways
 - Roads
 - Lakes
 - Rivers
 - Urban Areas
 - National Forest
 - State Boundaries
 - County Boundaries
- PLSS
- Base Maps
 - No Base Map
 - USGS Topos
 - Ortho Aerial Photography
 - Surface Management Agency
 - BLM Administration Areas
 - PLSS Principal Meridians
 - Shaded Relief

DISCLAIMER Data updates last published: August 22th, 2006 PRIVACY

Coordinates(x,y): -107.567958, 43.855388 DMS(x,y) -107 -34 -4, 43 51 19 ScaleFactor: 0.000444

To see topographic Maps click here – The further you zoom in the more detail will appear.

A more detailed topographic map is drawn when you zoom in.

GeoCommunicator - BLM - Land and Mineral Use Records Viewer - Microsoft Internet Explorer

File Edit View Favorites Tools Help

Back Search Favorites

Address <http://www.geocommunicator.gov/NILS-PARCEL2/map.jsp?MAP=OG> Go Links

Land and Mineral Use Records Viewer

Home Help Contact Latest News

Select Map: Oil & Gas

zoom in zoom out pan identify overview full extent last extent clear print pdf search place name town ship oil and gas

Layers Legend Quick Start

- Reference Themes
 - Major Roads and Highways
 - Roads
 - Lakes
 - Rivers
 - Urban Areas
 - National Forests
 - State Boundaries
 - County Boundaries
- PLSS
- Base Maps
 - No Base Map
 - USGS Topos
 - Ortho Aerial Photography
 - Surface Management Agency
 - BLM Administration Areas
 - PLSS Principal Meridians
 - Shaded Relief

DISCLAIMER Data updates last published: August 22th, 2006 PRIVACY

Coordinates(x,y): -107.569462, 43.869961 DMS(x,y) -107 -34 -10, 43 52 11 ScaleFactor: 0.000246 Internet

To “clean up” your map’s appearance turn off Roads and Lakes.

Get more information on each Lease Sale Parcel.

The main map area displays a topographic map with several lease sale parcels highlighted in orange. The parcels are labeled with their respective IDs: WY-0610-173, WY-0610-174, and WY-0610-175. A yellow callout box with the text "Identify tool" has an arrow pointing to the 'i' icon in the toolbar.

The toolbar includes various navigation and utility tools: zoom in, zoom out, pan, identify, overview, full extent, last extent, clear, print, pdf, search, place name, township, and oil and gas. The "Select Map:" dropdown menu is set to "Oil & Gas".

The Layers panel on the right side of the map shows the following layers:

- Oil and Gas Agreements
- Oil and Gas Leases
 - Leases Labels - Authorized
 - Leases Labels - Closed
 - Leases - Authc
 - Leases - Close
 - Stipulation Lab
 - Stipulations
 - Lease Sale Parcel Labels
 - Lease Sale Parcels
- Rights of Way
- Cases
- Reference Themes
 - Major Roads and Highways
 - Roads
 - Lakes
 - Rivers
 - Urban Areas

A yellow callout box with the text "Turn on the Sale Parcel Labels." has an arrow pointing to the "Lease Sale Parcel Labels" checkbox in the Layers panel.

The footer of the application includes a disclaimer, the text "Data updates last published: August 22th, 2006", and a privacy link. The browser's status bar shows the URL: http://www.geocommunicator.gov/NILS-PARCEL2/toolbar_og.htm#.

Click on a parcel using the Identify tool  to get information about each Lease Sale Parcel.

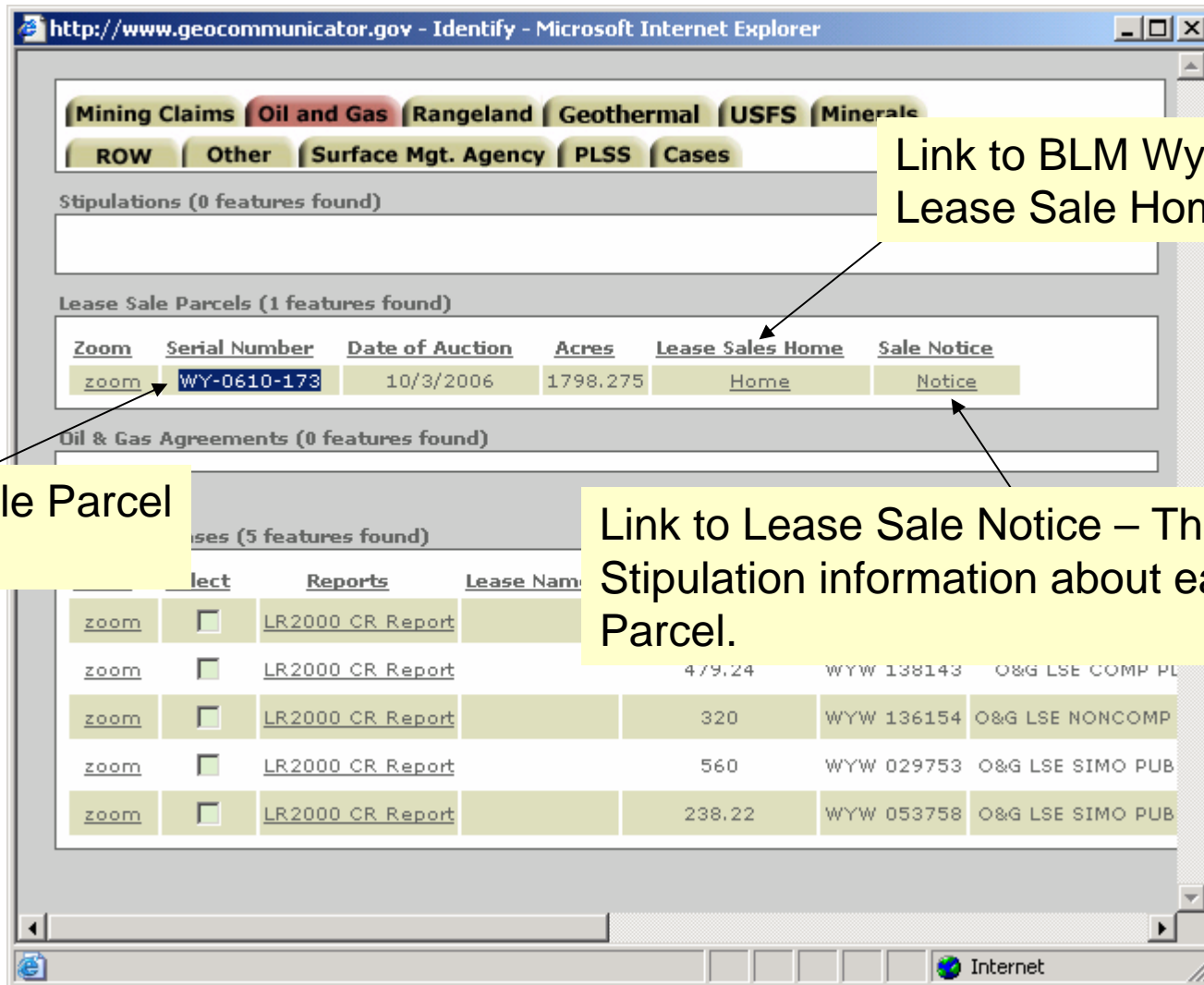

The "Lease Sale Parcels" section contains a table with the following data:

Zoom	Serial Number	Date of Auction	Acres	Lease Sales Home	Sale Notice
zoom	WY-0610-173	10/3/2006	1798.275	Home	Notice

The "Cases" section contains a table with the following data:

Zoom	Select	Reports	Lease Name	Acres	Lease ID	Lease Type
zoom	<input type="checkbox"/>	LR2000 CR Report				
zoom	<input type="checkbox"/>	LR2000 CR Report		479.24	WYW 138143	O&G LSE COMP PL
zoom	<input type="checkbox"/>	LR2000 CR Report		320	WYW 136154	O&G LSE NONCOMP
zoom	<input type="checkbox"/>	LR2000 CR Report		560	WYW 029753	O&G LSE SIMO PUB
zoom	<input type="checkbox"/>	LR2000 CR Report		238.22	WYW 053758	O&G LSE SIMO PUB

Link to BLM Wyoming's Lease Sale Homepage.

Lease Sale Parcel Number.

Link to Lease Sale Notice – This contains Stipulation information about each sale Parcel.

Accessing lease stipulation information.

http://www.geocommunicator.gov - Identify - Microsoft Internet Explorer

Mining Claims **Oil and Gas** Rangeland Geothermal USFS Minerals
ROW Other Surface Mgt. Agency PLSS Cases

Stipulations (0 features found)

Lease Sale Parcels (1 features found)

<u>Zoom</u>	<u>Serial Number</u>	<u>Date of Auction</u>	<u>Acres</u>	<u>Lease Sales Home</u>	<u>Sale Notice</u>
zoom	WY-0610-173	10/3/2006	1798.275	Home	Notice

Oil & Gas Agreements (0 features found)

Oil & Gas Leases (5 features found)

<u>Zoom</u>	<u>Select</u>	<u>Reports</u>	<u>Lease Name</u>	<u>Stored Acreage</u>	<u>Serial #</u>	<u>Case Type</u>
zoom	<input type="checkbox"/>	LR2000 CR Report		686.46	WYW 137685	O&G LSE COMP PL
zoom	<input type="checkbox"/>	LR2000 CR Report		479.24	WYW 138143	O&G LSE COMP PL
zoom	<input type="checkbox"/>	LR2000 CR Report		320	WYW 136154	O&G LSE NONCOMP
zoom	<input type="checkbox"/>	LR2000 CR Report		560	WYW 029753	O&G LSE SIMO PUB
zoom	<input type="checkbox"/>	LR2000 CR Report		238.22	WYW 053758	O&G LSE SIMO PUB

http://www.wy.blm.gov/minerals/og/leasing/2006/10list.pdf

Click on 'Notice' to open the Lease Sale Notice.

Useful Tip: Highlight the Lease Sale Parcel by holding down your cursor and dragging it across the number. Then right-click on the number and choose 'copy'.

Lease Sale Notice page opens in separate internet browser.

1. Click Edit>Find

2. Right click here
And choose paste.

3. Click Next.

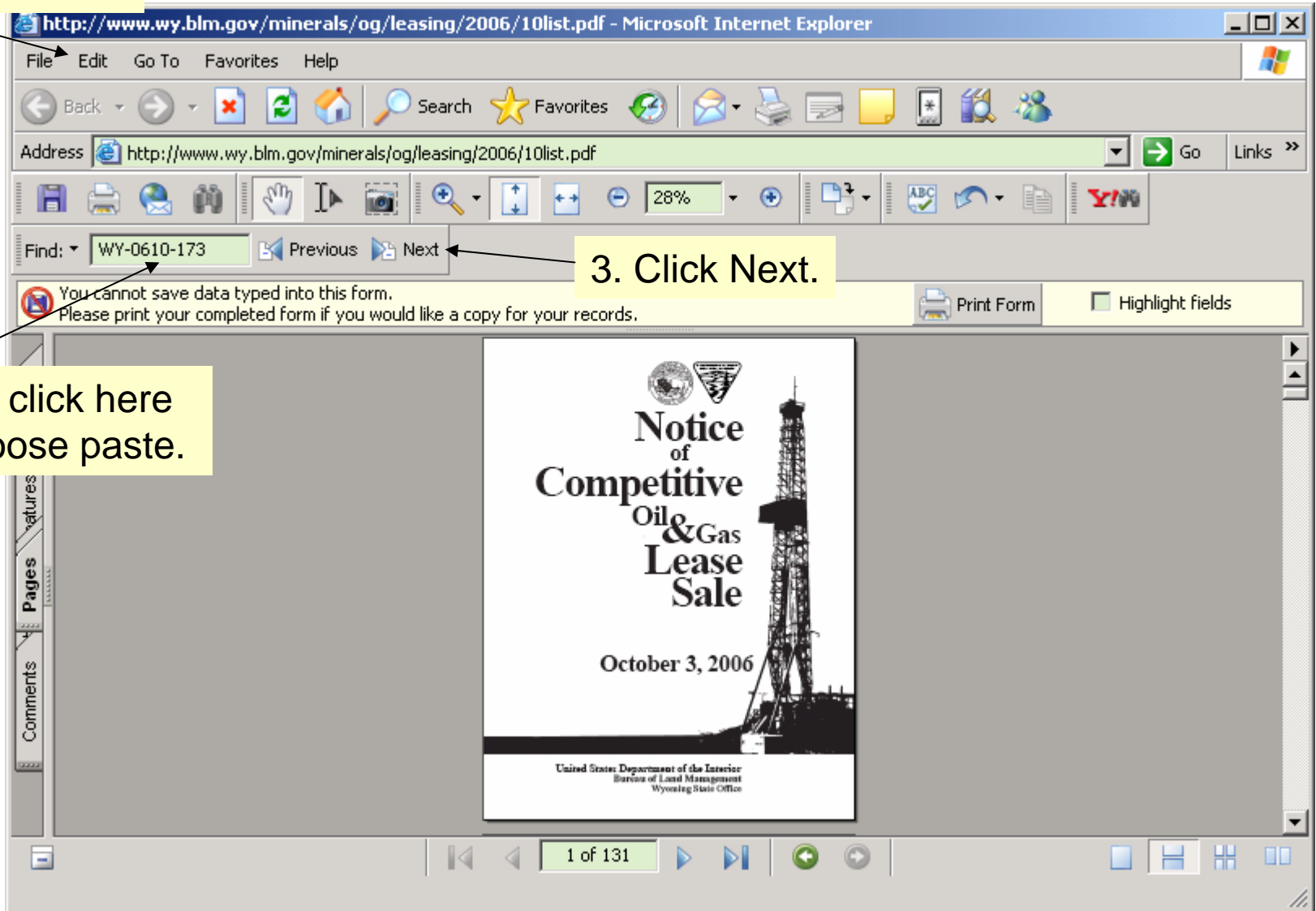

You can now view the stipulation information for this lease sale parcel.

The main content of the PDF is a list of lease parcels. The first parcel, **WY-0610-173**, is highlighted with a blue mouse cursor. It is a 1797.420 Acres parcel located in T.0450N, R.0900W, 06th PM, WY. The stipulations for this parcel include sections 002, 010, 011, 018, 018, 020, 020, 021, 021, 028, and 028, with various subsections like S2SW, E2, W2W2, LOTS 5-7, 10-12, NENW, SESW, LOTS 1-4, W2NE, LOTS 1, E2, N2SW, SESW, LOTS 1, 2, and NE, SENW. The parcel is situated in Washakie County, Worland FO, and has stipulations for Lease Notice No. 1.

The second parcel, **WY-0610-174**, is a 1118.820 Acres parcel located in T.0450N, R.0900W, 06th PM, WY. Its stipulations include sections 025, 025, 026, 026, and 035, with subsections like LOTS 1, 2, NW, LOTS 1, 2, N2, SW, NWSE, and NW, W2SW, SESW. This parcel is also in Washakie County, Worland FO, and has stipulations for Lease Notice No. 1 and Lease Notice No. 2. A **Special Lease Stipulation** is noted: "This lease may be found to contain historic properties and/or resources protected under the National Historic Preservation Act (NHPA), American Indian Religious Freedom Act, Native...

At the bottom of the browser window, the status bar shows the page size as 8.50 x 11.00 in and the current page as 75 of 131.

For more help using Geocommunicator click here: [Geocommunicator Help](#)

Other Contacts:

Wyoming GIS questions: Larry Neasloney, 307-775-6171

Wyoming Oil and Gas Leasing Questions: Margaret Lucero, 307-775-6184
Sue Moberley, 307-775-6175