

Seney

National Wildlife Refuge Hunting Regulations & Map



Seney National Wildlife Refuge
1674 Refuge Entrance Rd.
Seney, MI 49883
906/586 9851
People with hearing impairments
can reach Seney through the Federal
Information Relay System at
1 800/877 8339.

Web: www.fws.gov/midwest/seney

U.S. Fish and Wildlife Service
1 800/344 Wild (9453)
[Http://www.fws.gov/](http://www.fws.gov/)



- Free camping permits are required and may be obtained at the refuge headquarters starting November 13 .
- All injuries or accidents occurring on the refuge must be reported immediately to the refuge headquarters.

Refuge Signs- Know their Meaning!

Refuge Boundary Signs		
Open to Hunting per Refuge Regulations		
Hunting Prohibited		
Off Limits to the Public Unless Specified		
National Wilderness Area Boundary		



Seney National Wildlife Refuge appreciates the generous support of the Seney Natural History Association!

Hunting is permitted on Seney National Wildlife Refuge with a valid Michigan hunting license. In addition to all applicable State regulations, the following regulations apply:

Hunting Regulations

- Baiting and artificial lures are prohibited for all species.
- Dogs may be used to hunt Snowshoe Hare, Ruffed Grouse, and American Woodcock. The use of dogs to hunt Black Bear is prohibited.
- If a wounded animal enters a closed area, call refuge headquarters, or track it without a firearm.
- White-tailed Deer may be checked at the refuge headquarters during normal business hours.
- State concealed handgun permits are not valid on federal lands.
- All-terrain vehicles and snowmobiles are prohibited on the refuge.
- Vehicles are allowed on refuge roads when gates are open. No off-road travel allowed with any motorized vehicle. Park along roads leaving room for vehicles to pass and do not block gates. Beware of soft shoulders and steep banks.
- Portable tree stands are permitted. Only one stand per hunter is allowed and it must be removed by the end of the season.
- No screw in steps or any objects that penetrate through the bark of a tree are allowed.
- Free standing ground blinds built of manufactured materials must be removed at the close of hunting season.
- Blinds and stands must be clearly marked, and readable from the ground, with the owner's name and address.
- No cutting any part of standing trees or shrubs (dead or alive) for any purpose.
- During the firearms and muzzle-loader seasons for White-tailed Deer, camping is allowed west of the Driggs River. However, no camping is allowed in the Wilderness or Natural Areas.

Special Conditions

Vehicle Regulations

Shelter and Stand Regulations

Camping Regulations

Seney National Wildlife Refuge Hunting

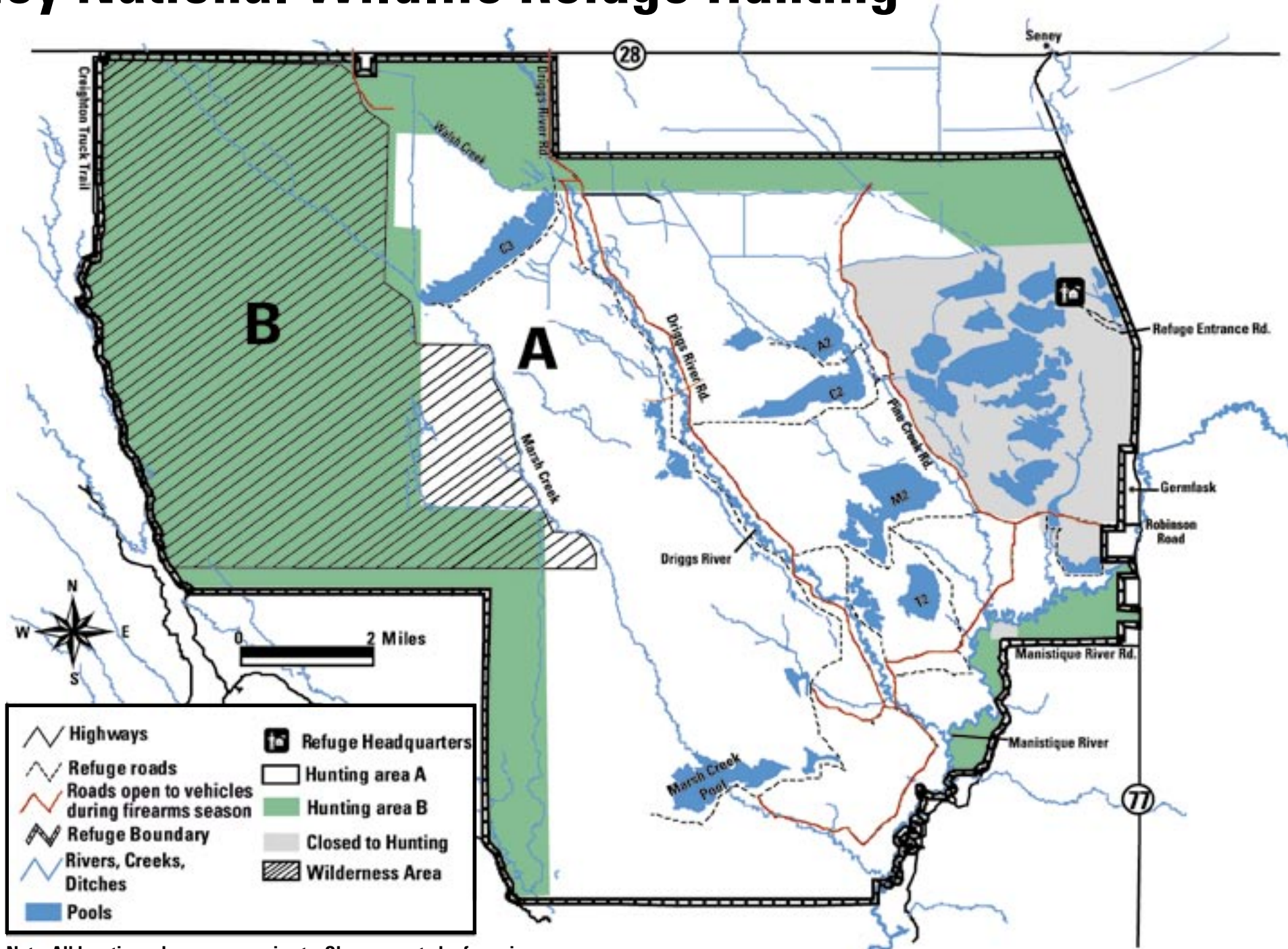

Note: All locations shown are proximate. Observe posted refuge signs.
For onsite orientation ask for a more detailed map at the Refuge Headquarters.

Species Permitted and Dates Allowed

Species not listed may not be taken.

Small Game	Area A	Area B
Ruffed Grouse	Closed	State Season
American Woodcock	Closed	State Season
Snowshoe Hare	December 1- March 31	State Season

Big Game	Area A	Area B
White-tailed Deer	Late State Season	State Season
(Archery)		
White-tailed Deer	State Season	State Season
(Regular Firearms)		
White-tailed Deer	State Season	State Season
(Muzzleloading)		
Black Bear	Closed	State Season

Refuge	8:00 - 4:30 p.m EST
Headquarters	Monday - Friday
Hours	Except federal holidays

*For more information,
or to report accidents or injuries, contact:*

Wildlife Refuge Manager
Seney NWR
1674 Refuge Entrance Rd.
Seney, MI 49883

Phone: 906/586 9851