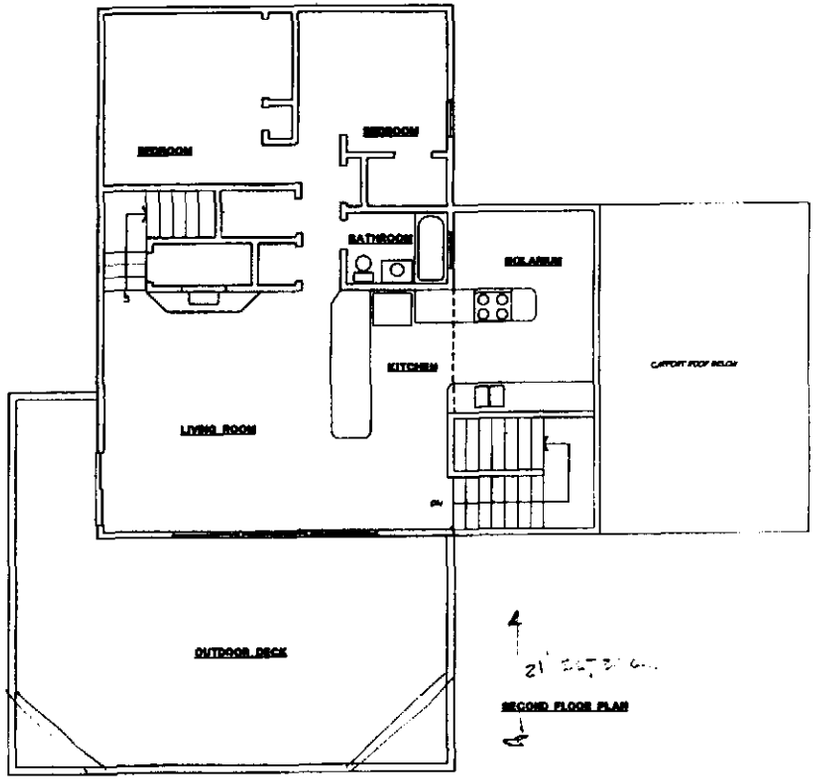

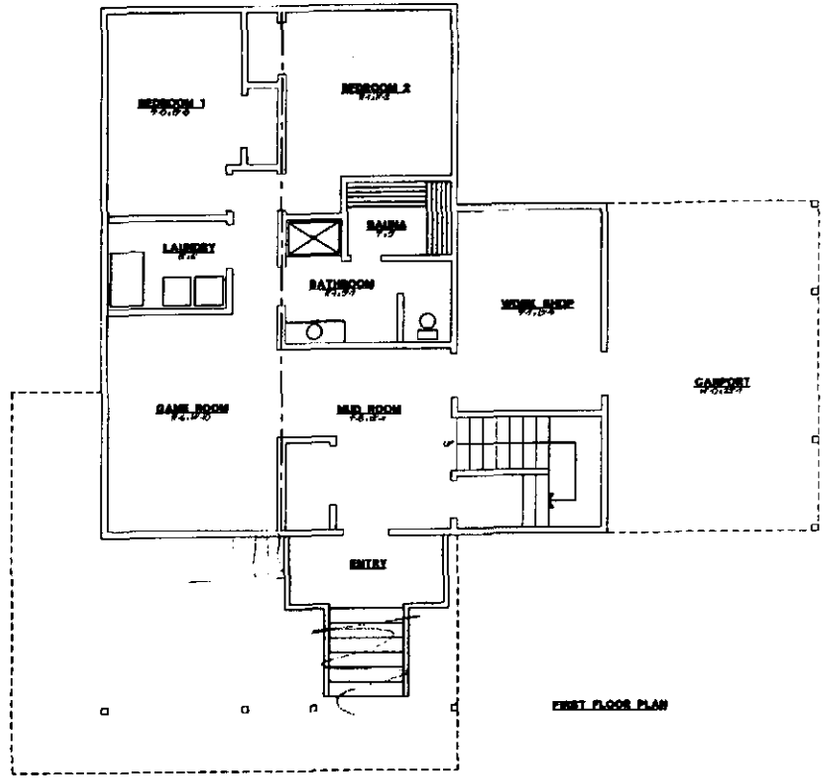

PENGAD-Bayonne, N. J.
GOVERNMENT EXHIBIT
105

Bob, Patricia - RAMIREZ
FAX TO TED'S OFFICE

GJ00000453