



---

# Federal Transition Framework Catalog of Cross Agency Initiatives

---

Version 1.0  
December 2006

## Revision History

Date	Version	Approver	Summary of changes
June 2006	Pilot	Dick Burk	Initial version containing 3 cross-agency initiatives
December 2006	Version 1.0	Dick Burk	Updated catalog to include additional 15 cross-agency initiatives

**Table of Contents**

**1 INTRODUCTION**

OVERVIEW ..... I  
ABOUT THE FTF PACKAGE ..... I  
ABOUT THIS DOCUMENT ..... I  
FTF CONTACT INFORMATION ..... III  
FTF METAMODEL ..... III

**2 FTF CATALOG**

*Budget Formulation and Execution Line of Business* ..... 1  
*Case Management Line of Business* ..... 6  
*Disaster Management* ..... 27  
*E-Authentication* ..... 39  
*E-Travel* ..... 49  
*Federal Health Architecture (FHA)* ..... 55  
*Financial Management Line of Business* ..... 63  
*Geospatial Line of Business* ..... 73  
*Geospatial One-Stop* ..... 86  
*Grants Management Line of Business* ..... 104  
*Grants.gov* ..... 112  
*HSPD-12* ..... 121  
*Human Resources Line of Business* ..... 127  
*Information Sharing Environment (ISE)* ..... 165  
*Information Systems Security (ISS) Line of Business* ..... 173  
*Integrated Acquisition Environment (IAE)* ..... 180  
*Internet Protocol Version 6 (IPv6)* ..... 190  
*IT Infrastructure Optimization Line of Business* ..... 195

# 1 Introduction

## *OVERVIEW*

---

The Federal Transition Framework (FTF) provides clear and consistent information to describe government-wide IT policy objectives and cross-agency initiatives.

The FTF does not create IT policy. It provides a simple structure to organize and publish existing information to:

- Enhance the quality and consistency of information on cross-agency initiatives
- Increase the level and speed of adoption of cross-agency initiatives
- Improve the overall effectiveness and efficiency of IT investments and programs related to cross-agency initiatives.

## *ABOUT THE FTF PACKAGE*

---

Three documents are provided to describe the content and structure of the Federal Transition Framework and how it should be used:

- **FTF Usage Guide:** Provides guidance to agency decision-makers and cross-agency stakeholders on how to apply and extend the FTF. This is the first document to read when starting to learn about the FTF and how it should be used.
- **FTF Catalog:** Provides a written description and information references for cross-agency initiatives included in the FTF.
- **FTF Metamodel Reference:** Provides information on the internal structure of the FTF. This document is provided as a technical reference for architects.

## *ABOUT THIS DOCUMENT*

---

This document is a catalog of architectural content produced by Federal cross-agency initiatives. It contains content from Line of Business initiatives, E-Government initiatives and other initiatives spanning multiple Federal agencies.

The content for each initiative includes elements such as common business processes, legislative mandates, information exchange packages, shared service components, common technology standards and others. This content is structured according to the FTF metamodel, which is documented in the FTF Metamodel Reference. The content of the catalog is designed to be incorporated into agency target architectures and transition strategies.

The FTF catalog contains content from the following Line of Business initiatives, E-Government initiatives and other initiatives spanning multiple Federal agencies:

Budget Formulation and Execution Line of Business

Case Management Line of Business

Disaster Management

E-Authentication

E-Travel

Federal Health Architecture (FHA)

Financial Management Line of Business

Geospatial Line of Business

Geospatial One-Stop

Grants Management Line of Business

Grants.gov

HSPD-12

Human Resources Line of Business

Information Sharing Environment (ISE)

Information Systems Security (ISS) Line of Business

Integrated Acquisition Environment (IAE)

Internet Protocol Version 6 (IPv6)

IT Infrastructure Optimization Line of Business

---

## *FTF CONTACT INFORMATION*

---

Email: [fea@omb.eop.gov](mailto:fea@omb.eop.gov)

# FTF METAMODEL

For more information on the FTF Metamodel, see the FTF Metamodel Reference at <http://www.whitehouse.gov/omb/egov/a-2-EAFTF.html>.

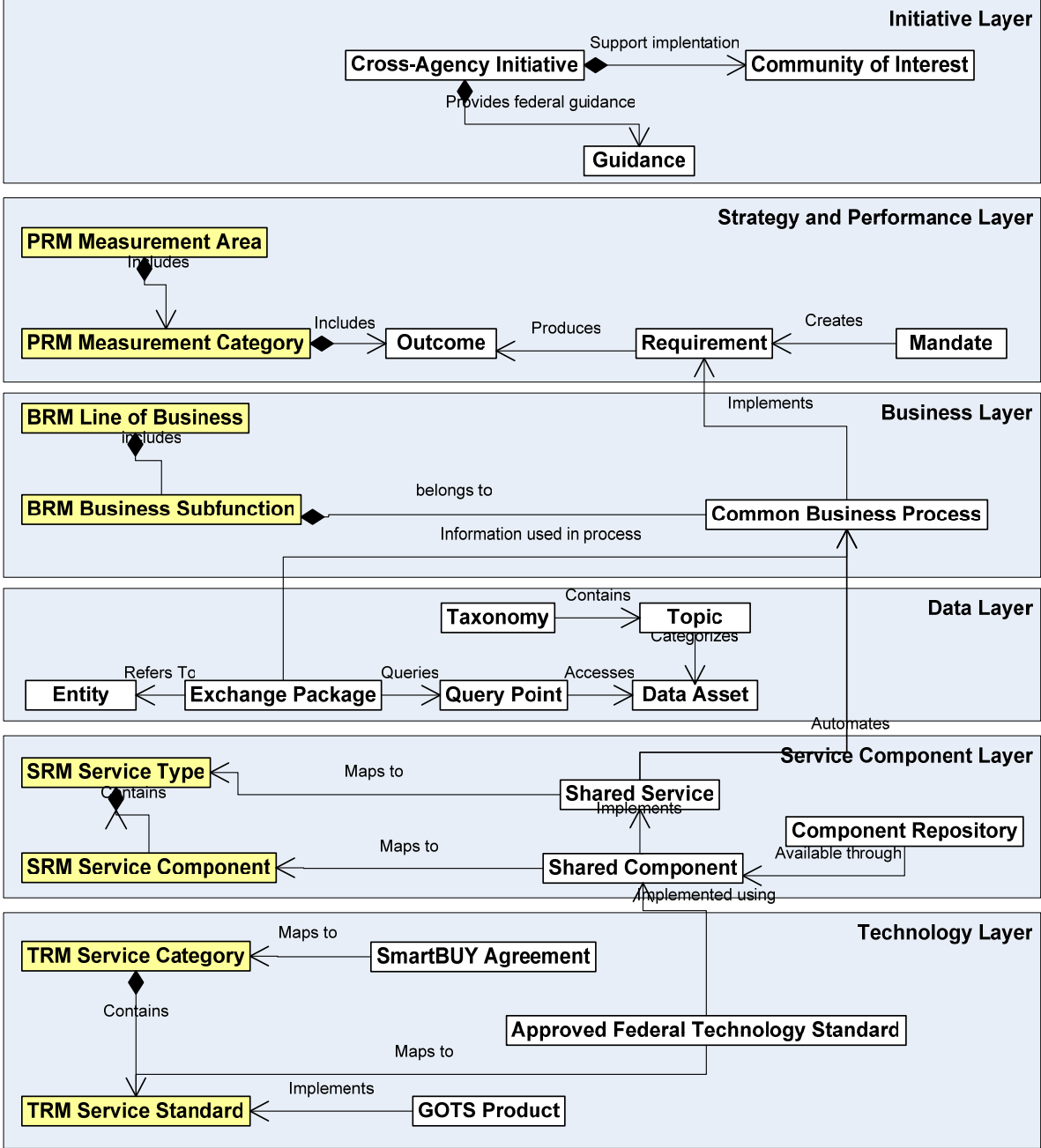

## BUDGET FORMULATION & EXECUTION LINE OF BUSINESS

### ► Cross-Agency Initiative

<b>Description:</b>	The Budget Formulation and Execution Line of Business will identify opportunities for common solutions and automated tools to enhance agency budget, performance and financial information; and promote integration and standardize information exchange between budget formulation, execution, financial management and performance measurement systems, and activities across Government.
<b>Mandatory/Informational:</b>	Mandatory
<b>URL:</b>	
<b>Applicable Agencies:</b>	All Federal Agencies
<b>Managing Partner:</b>	Department of Education

### ► Communities of Interest

<b>Name:</b>	American Association for Budget and Program Analysts (AABPA)
<b>Description:</b>	Provide resources for members to keep up with the latest developments in the field of budgeting, establish and maintain contacts with colleagues, represent their interests and share opportunities
<b>URL:</b>	<a href="http://www.aabpa.org">www.aabpa.org</a>
<b>Contact Name:</b>	Terri Gullo
<b>Contact E-Mail:</b>	TeriG@CBO.gov
<b>Name:</b>	Budget Officers Advisory Council (BOAC)
<b>Description:</b>	Provides direction and guidance for the BF&E LoB. The purpose of the Council is to provide a forum for exchanging ideas and discussing issues of concern to its members on an informal basis. The Council discusses technical, conceptual, and operational concerns of budget accounting, formulation, and execution.
<b>URL:</b>	<a href="http://www.cfoc.gov">www.cfoc.gov</a>
<b>Contact Name:</b>	
<b>Contact E-Mail:</b>	
<b>Name:</b>	Chief Financial Officers (CFO) Council
<b>Description:</b>	The CFO Council is an organization of the CFOs and Deputy CFOs of the largest Federal agencies, senior officials of the Office of Management and Budget and the Department of the Treasury who work collaboratively to improve financial management in the U.S. Government
<b>URL:</b>	<a href="http://www.cfoc.gov">http://www.cfoc.gov</a>
<b>Contact Name:</b>	Dr. Linda M. Combs
<b>Contact E-Mail:</b>	Linda_M._Combs@omb.eop.gov

### ► Guidance

<b>Name:</b>	OMB Circular A-11
<b>Description:</b>	OMB Circular No. A-11 provides guidance on preparing the Budget submission to OMB and includes instructions on budget execution
<b>URL:</b>	<a href="http://www.whitehouse.gov/omb/circulars/a11/current_year/a11_toc.html">http://www.whitehouse.gov/omb/circulars/a11/current_year/a11_toc.html</a>
<b>Author:</b>	OMB

### ► Strategy and Performance Layer

#### Mandates

<b>Name:</b>	Anti-deficiency Act
<b>Description:</b>	Requires OMB to apportion the accounts and to monitor spending Prohibits agencies from spending more than the amounts appropriated or apportioned, whichever is lower Requires that agencies control their spending; and provides penalties for overspending.
<b>URL:</b>	<a href="http://www.gao.gov/ada/antideficiency.htm">http://www.gao.gov/ada/antideficiency.htm</a>

<b>Type:</b>	Legislative
<b>▶ Name:</b>	Budget and Accounting Act
<b>Description:</b>	Required the President to coordinate the budget requests for all Government agencies and to send a comprehensive budget to the Congress. Created the Bureau of the Budget, now the Office of Management and Budget (OMB), to help the President implement these requirements. The Congress has amended the requirements many times and has codified them as Chapter 11, Title 31, U.S. Code. Required the President to include certain information in the budget.
<b>URL:</b>	<a href="http://www.access.gpo.gov/uscode/title31/subtitleii_chapter11_.html">http://www.access.gpo.gov/uscode/title31/subtitleii_chapter11_.html</a>
<b>Type:</b>	Legislative
<b>▶ Name:</b>	Budget Enforcement Act (BEA) of 1990
<b>Description:</b>	Constrained legislation enacted through 2002 that would increase spending or decrease receipts. It applied to appropriations acts and other laws, so it affected almost every aspect of budgeting. Key enforcement provisions of the BEA, including the discretionary caps, expired at the end of 2002. Divides spending into two types—discretionary and mandatory—and applied different rules to each.
<b>URL:</b>	<a href="http://budget.senate.gov/democratic/commhist.html">http://budget.senate.gov/democratic/commhist.html</a>
<b>Type:</b>	Legislative
<b>▶ Name:</b>	Congressional Budget Act (CBA) and subsequent
<b>Description:</b>	Established the concurrent resolution on the budget, also known as the budget resolution, the House and Senate Budget Committees, the Congressional Budget Office, and procedures for relating individual appropriation actions to the budget totals. Defines some key budget terms, such as budget authority, that are used in all phases of the President's budget formulation process and the congressional budget process.
<b>URL:</b>	<a href="http://www.access.gpo.gov/congress/house/hd106-320/pdf/hrm89.pdf">http://www.access.gpo.gov/congress/house/hd106-320/pdf/hrm89.pdf</a>
<b>Type:</b>	Legislative
<b>▶ Name:</b>	Federal Credit Reform Act of 1990
<b>Description:</b>	Prescribes a special budget treatment for direct loans and loan guarantees that measures their subsidy cost, rather than their cash flows
<b>URL:</b>	<a href="http://budget.senate.gov/democratic/commhist.html">http://budget.senate.gov/democratic/commhist.html</a>
<b>Type:</b>	Legislative
<b>▶ Name:</b>	Government Performance and Results Act of 1993
<b>Description:</b>	Emphasizes managing for results—emphasizing what a program accomplishes and how well the accomplishments match with the program's purpose and objectives. Requires agencies to prepare strategic plans, annual performance plans, and annual performance reports.
<b>URL:</b>	<a href="http://www.whitehouse.gov/omb/mgmt-qpra/qplaw2m.html">http://www.whitehouse.gov/omb/mgmt-qpra/qplaw2m.html</a>
<b>Type:</b>	Legislative
<b>▶ Name:</b>	Impoundment Control Act
<b>Description:</b>	Requires that the President notify Congress whenever the Executive Branch withholds, delays, or precludes the obligation or expenditure of budget authority. Prescribes the rules that must be followed whenever the executive branch impounds funds.
<b>URL:</b>	<a href="http://www.access.gpo.gov/congress/house/hd106-320/pdf/hrm89.pdf">http://www.access.gpo.gov/congress/house/hd106-320/pdf/hrm89.pdf</a>
<b>Type:</b>	Legislative
<b>▶ Name:</b>	US Constitution, Article I, Section 9
<b>Description:</b>	Mandates development of budget and appropriation of funds
<b>URL:</b>	<a href="http://www.archives.gov/national-archives-experience/charters/constitution_transcript.html">http://www.archives.gov/national-archives-experience/charters/constitution_transcript.html</a>
<b>Type:</b>	Legislative
<b>▶ Requirements</b>	
<b>▶ Name:</b>	The Budget of the United States Government for FY 2007- Analytic Perspectives, Chapter 9
<b>Description:</b>	Outlines the budget requirement for an EGov Line of Business.



**URL:** <http://www.whitehouse.gov/omb/budget/fy2007/>

## ▶ Outcomes

- |                                  |   |
|----------------------------------|---|
| <b>Name:</b>                     | Budget process  |
| <b>Description:</b>              | Efficient and effective budget processes at central, agency and sub-unit levels                             |
| <b>URL:</b>                      | <a href="#">(Not Applicable)</a>  |
| <b>PRM Measurement Category:</b> | Productivity and Efficiency   |
| <b>Name:</b>                     | Business process collaboration  |
| <b>Description:</b>              | Excellent business/process collaboration within the budgeting community                                     |
| <b>URL:</b>                      | <a href="#">(Not Applicable)</a>  |
| <b>PRM Measurement Category:</b> | Planning and Budgeting  |
| <b>Name:</b>                     | Flexible solutions  |
| <b>Description:</b>              | Provide budget formulation and execution solutions that are flexible, secure and meet user operations needs |
| <b>URL:</b>                      | <a href="#">(Not Applicable)</a>  |
| <b>PRM Measurement Category:</b> | Planning and Budgeting  |
| <b>Name:</b>                     | Processes and guidance  |
| <b>Description:</b>              | Develop clear and understandable processes and guidance   |
| <b>URL:</b>                      | <a href="#">(Not Applicable)</a>  |
| <b>PRM Measurement Category:</b> | Planning and Budgeting  |

## ▶ Business Layer

### ▶ Common Business Processes

- |                         |  |
|-------------------------|--|
| <b>Name:</b>            | Agency Submission to OMB   |
| <b>Description:</b>     |  |
| <b>URL:</b>             | <a href="#">(Not applicable)</a>   |
| <b>Process Owner:</b>   | (To be determined)   |
| <b>BRM Subfunction:</b> | Budget Formulation   |
| <b>Name:</b>            | Budget Execution   |
| <b>Description:</b>     | Entails apportioning, allotment, operating/financial plans, status of funds reporting and mid-course correction  |
| <b>URL:</b>             | <a href="#">(Not applicable)</a>   |
| <b>Process Owner:</b>   | (To be determined)   |
| <b>BRM Subfunction:</b> | Budget Execution   |
| <b>Name:</b>            | Departmental Submission  |
| <b>Description:</b>     | Produce guidance; develop and review legislative proposals; prepare narratives and tables; update crosswalk; approve issue papers; submit budget; departmental passback; and passback appeal process |
| <b>URL:</b>             | <a href="#">(Not applicable)</a>   |
| <b>Process Owner:</b>   | (To be determined)   |
| <b>BRM Subfunction:</b> | Budget Formulation   |

<b>Name:</b>	Pre-Budget Formulation
<b>Description:</b>	Pre-budget policy modeling and guidance; preparation of narrative guidance; performance tables, workload tables and issue papers; and revise templates.
<b>URL:</b>	<a href="#">(Not applicable)</a>
<b>Process Owner:</b>	(To be determined)
<b>BRM Subfunction:</b>	Budget Formulation
<b>Name:</b>	Strategic business planning and assessments
<b>Description:</b>	Encompasses analysis of program performance, program results, budgetary outlays, business value and budget planning and prioritization
<b>URL:</b>	<a href="#">(Not applicable)</a>
<b>Process Owner:</b>	(To be determined)
<b>BRM Subfunction:</b>	Strategic Planning
<b>Name:</b>	Tracking Congressional Action & Directives
<b>Description:</b>	Tracking action by Congress on the budget and manage continuing resolutions
<b>URL:</b>	<a href="#">(Not applicable)</a>
<b>Process Owner:</b>	(To be determined)
<b>BRM Subfunction:</b>	Budget Execution

## ▶ Data Layer

### ▶ Taxonomies

<b>Name:</b>	(In Development)
<b>Description:</b>	
<b>URL:</b>	

### ▶ Topics

<b>Name:</b>	(In Development)
<b>Description:</b>	
<b>URL:</b>	

### ▶ Data Assets

<b>Name:</b>	(In Development)
<b>Description:</b>	
<b>URL:</b>	
<b>Type:</b>	
<b>Geospatial Enabled:</b>	No

### ▶ Query Points

<b>Name:</b>	(In Development)
<b>Description:</b>	
<b>URL:</b>	
<b>Query Languages:</b>	

### ▶ Exchange Packages

<b>Name:</b>	(In Development)
<b>Description:</b>	
<b>URL:</b>	

## ▶ **Entities**

▶ **Name:** (In Development)

**Description:**

**URL:**

---

## ▶ **Service Component Layer**

### ▶ **Shared Services**

▶ **Name:** (In Development)

**Description:**

**URL:**

**Service Level Agreements:**

**Service Provider:**

**SRM Service Type:** Unknown

---

### ▶ **Shared Components**

▶ **Name:** (In Development)

**Description:**

**URL:**

**SRM Service Component:** Unknown

---

### ▶ **Component Repositories**

▶ **Name:** (In Development)

**Description:**

**URL:**

---

## ▶ **Technology Layer**

### ▶ **Technology Standards**

▶ **Name:** (In Development)

**Description:**

**URL:**

**TRM Service Standard:** Unknown

---

### ▶ **SmartBUY Agreements**

▶ **Name:** (In Development)

**Description:**

**URL:**

**Contact Name:**

**Contact E-Mail:**

**TRM Service Category:** Unknown

---

### ▶ **GOTS Products**

▶ **Name:** (In Development)

**Description:**

**URL:**

**Contact Name:**

**Contact E-Mail:**

**TRM Service Standard:** Unknown

---

## CASE MANAGEMENT (CM) LINE OF BUSINESS (LOB)

### ► Cross-Agency Initiative

<b>Description:</b>	<p>The Case Management (CM) Line of Business (LoB) is one of the key areas of opportunity for case management common solutions, both within DOJ and across the Federal government. The existence of multiple case management systems without a common platform or method of intercommunication hinders cross-government information sharing and perpetuates redundant IT investments.</p> <p>The CM LoB focuses on three major functional areas of case management: Litigation, Investigation, and Services &amp; Benefits. The CM LoB target architecture emphasizes case information sharing and the development of common case management tools for use across agencies. The focal point of the CM LoB effort is currently the Department of Justice Litigation Case Management System (LCMS), which will provide a common litigation case management platform for all Federal government components. The CM LoB addresses legal case tracking and reporting - not the activities of the attorneys involved. Phase I of LCMS system development will include case event/information management, case status tracking, caseload/performance reporting, and time reporting. Subsequent phases (to be determined) will address the needs at the legal professional level.</p>
<b>Mandatory/Informational:</b>	Mandatory
<b>URL:</b>	<a href="https://collab.core.gov/CommunityBrowser.aspx?id=2205">https://collab.core.gov/CommunityBrowser.aspx?id=2205</a>
<b>Applicable Agencies:</b>	All Federal government components involved in the management of legal investigation and litigation cases, including (but not limited to) the Department of Homeland Security (DHS), Department of the Treasury (Treasury), and the Department of Justice (DOJ).
<b>Managing Partner:</b>	Department of Justice

### ► Communities of Interest

<b>Name:</b>	Investigative COI
<b>Description:</b>	Agents and analysts
<b>URL:</b>	<a href="#">Not available</a>
<b>Contact Name:</b>	Paul Garrett
<b>Contact E-Mail:</b>	paul.garrett@usdoj.gov
<b>Name:</b>	Litigation COI
<b>Description:</b>	Attorneys, legal professionals, and court officials
<b>URL:</b>	<a href="https://collab.core.gov/CommunityBrowser.aspx?id=9490">https://collab.core.gov/CommunityBrowser.aspx?id=9490</a>
<b>Contact Name:</b>	Chris Carey
<b>Contact E-Mail:</b>	christopher.m.carey@usdoj.gov
<b>Name:</b>	Service & Benefits COI
<b>Description:</b>	Customer service personnel
<b>URL:</b>	<a href="#">Not available</a>
<b>Contact Name:</b>	Luke McCormack
<b>Contact E-Mail:</b>	Luke.Mccormack@dhs.gov

### ► Guidance

<b>Name:</b>	Litigation Case Management (LCM) Target Architecture
<b>Description:</b>	This is a set of several documents which comprise the goals and objectives for the CM Line of Business, as well as the LCM target architecture.
<b>URL:</b>	<a href="https://collab.core.gov/CommunityBrowser.aspx?id=3087">https://collab.core.gov/CommunityBrowser.aspx?id=3087</a>
<b>Author:</b>	CM LoB Task Force

---

<b>Name:</b>	Litigation Case Management System (LCMS) Charter
<b>Description:</b>	The LCMS project was initiated within the scope of the Case Management LoB. The purpose of the LCMS project is to architect and develop common solutions for litigation case management. This is the charter for the LCMS project.
<b>URL:</b>	<a href="https://collab.core.gov/CommunityBrowser.aspx?id=9397">https://collab.core.gov/CommunityBrowser.aspx?id=9397</a>
<b>Author:</b>	DOJ

---

## ► Strategy and Performance Layer

### Mandates

<b>Name:</b>	OMB News Release 2004-07: OMB Launches Task Force to Examine Government Lines of Business
<b>Description:</b>	This is an OMB news release announcing the initiation of five Lines of Business (Financial Management, Human Resources, Grants Management, Federal Health Architecture, and Case Management).
<b>URL:</b>	<a href="http://www.whitehouse.gov/omb/pubpress/fy2004/2004-07.pdf">http://www.whitehouse.gov/omb/pubpress/fy2004/2004-07.pdf</a>
<b>Type:</b>	Administrative

<b>Name:</b>	Report to Congress on Implementation of Section 212 of the E-Government Act of 2002
<b>Description:</b>	This is the Office of Management and Budget's (OMB) report on implementing Section 212 of the Electronic Government Act of 2002 (Pub. Law No. 107-347), describing the results of the integrated reporting study and pilot projects. This document identifies the Case Management Line of Business as one of the five pilot projects.
<b>URL:</b>	<a href="http://www.whitehouse.gov/omb/egov/documents/Section_212_Report_Final.pdf">http://www.whitehouse.gov/omb/egov/documents/Section_212_Report_Final.pdf</a>
<b>Type:</b>	Administrative

### ► Requirements

<b>Name:</b>	DOJ Components Consolidated Performance-Based Requirements
<b>Description:</b>	This document is the Statement of Work (SOW) for the Litigation Case Management System (LCMS). It contains an overview of the Litigation target architecture, including a description of the associated business processes, requirements, and data entities.
<b>URL:</b>	<a href="https://collab.core.gov/CommunityBrowser.aspx?id=9739">https://collab.core.gov/CommunityBrowser.aspx?id=9739</a>
<b>Name:</b>	Federal Investigative Case Management System (FICMS) Request for Information (RFI)
<b>Description:</b>	This document is the RFI for the Federal Investigative Case Management System (FICMS). This document represents the final set of requirements for Investigation.  Due to the sensitive nature of this document, it is not publicly available. Questions about this document should be referred to the Case Management LoB managing partner (DOJ).
<b>URL:</b>	<a href="#">Not available</a>

### ► Outcomes

<b>Name:</b>	Address immediate and long term case management needs across the Federal government.
<b>Description:</b>	Address immediate and long term case management needs and opportunities at the Department of Justice, Department of Homeland Security, Department of Labor, and other agencies.
<b>URL:</b>	<a href="http://www.whitehouse.gov/omb/egov/documents/Section_212_Report_Final.pdf">http://www.whitehouse.gov/omb/egov/documents/Section_212_Report_Final.pdf</a>
<b>PRM Measurement Category:</b>	Litigation and Judicial Activities
<b>Name:</b>	Enable case management information sharing.
<b>Description:</b>	Enable case management data to be shared efficiently within and across agencies.
<b>URL:</b>	<a href="http://www.whitehouse.gov/omb/egov/documents/Section_212_Report_Final.pdf">http://www.whitehouse.gov/omb/egov/documents/Section_212_Report_Final.pdf</a>
<b>PRM Measurement Category:</b>	Information and Data

---

► **Name:** Identify common case management processes across components and agencies.  
**Description:** Identify common case management processes across components and agencies to drive system and function consolidation.  
**URL:** [http://www.whitehouse.gov/omb/egov/documents/Section\\_212\\_Report\\_Final.pdf](http://www.whitehouse.gov/omb/egov/documents/Section_212_Report_Final.pdf)  
**PRM Measurement Category:** Management and Innovation

► **Name:** Improve effectiveness and efficiency of law enforcement, investigation, and litigation activities.  
**Description:** Improve effectiveness and efficiency of law enforcement, investigation, and civil and criminal litigation case management business processes.  
**URL:** [http://www.whitehouse.gov/omb/egov/documents/Section\\_212\\_Report\\_Final.pdf](http://www.whitehouse.gov/omb/egov/documents/Section_212_Report_Final.pdf)  
**PRM Measurement Category:** Productivity and Efficiency

► **Name:** Provide guidance on future case management investments  
**Description:** Provide guidance for future case management investments across the federal government.  
**URL:** [http://www.whitehouse.gov/omb/egov/documents/Section\\_212\\_Report\\_Final.pdf](http://www.whitehouse.gov/omb/egov/documents/Section_212_Report_Final.pdf)  
**PRM Measurement Category:** Planning and Budgeting

## ► Business Layer

### ► Common Business Processes

► **Name:** Legal Investigation - Alternatives to Trial  
**Description:** Processes which are used as an attempt to facilitate settlement of a legal dispute between the parties rather than a formal trial are called Alternatives to Trial. There are different alternatives for civil and criminal matters.  

One example of alternatives to trial for criminal matters include Alternative Dispute Resolution (ADR). These processes, such as mediation and/or arbitration, are used as an attempt to facilitate settlement of a legal dispute between the parties rather than a formal trial. Another example of alternatives to trial for criminal matters is ad-hoc settlement negotiation.

One example of alternatives to trial for criminal matters include the Pretrial Diversion Program in which qualifying defendants may postpone prosecution of an offense in favor of conditional probation for a specified period of time. Generally, charges are dismissed upon satisfaction of the conditions during the probationary period. Violation of the agreement may result in modification of probationary conditions, revocation of probation, and initiation of prosecution of the original offense. Another example of alternatives to trial for civil matters is a plea bargain arrangement.

**URL:** <https://collab.core.gov/CommunityBrowser.aspx?id=9479>  
**Process Owner:** DOJ  
**BRM Subfunction:** Legal Investigation

► **Name:** Legal Investigation - Close Case, Archive Records  
**Description:** Processes used to terminate a case/matter, and archive legal records after closure.  
**URL:** <https://collab.core.gov/CommunityBrowser.aspx?id=9479>  
**Process Owner:** DOJ  
**BRM Subfunction:** Legal Investigation

► **Name:** Legal Investigation - Intake  
**Description:** Step in which information is first entered into the U.S. Attorney's or Litigating component's case management system, thereby distinguishing the investigation of a case by an investigative agency from the continued investigation of the same case by a litigating component  
**URL:** <https://collab.core.gov/CommunityBrowser.aspx?id=9479>  
**Process Owner:** DOJ  
**BRM Subfunction:** Legal Investigation

---

<b>▶ Name:</b>	Legal Investigation - Investigation (Civil Matters)
<b>Description:</b>	Includes activities associated with conducting an investigation, such as: (1) Collecting information required to determine guilt or responsibility; (2) Interviewing affected parties and witnesses; (3) Maintaining documentary, testimonial, and statistical information required to complete the investigation and the sources and means of obtaining each type of information; (4) Analyzing data or other information gathered; and (5) A wide variety of other investigative techniques, including electronic activities such as wire taps, etc.  For civil matters, this activity includes actions associated with determining the basis for filing a civil complaint and the relief demanded by the federal government (as plaintiff) in federal court.  This business process has several related sub-processes further outlined in the Target LCM Business Architecture document.
<b>URL:</b>	<a href="https://collab.core.gov/CommunityBrowser.aspx?id=9479">https://collab.core.gov/CommunityBrowser.aspx?id=9479</a>
<b>Process Owner:</b>	DOJ
<b>BRM Subfunction:</b>	Legal Investigation

---

<b>▶ Name:</b>	Legal Investigation - Investigation (Criminal Matters)
<b>Description:</b>	The business processes are the same as Investigation (Civil Matters). However, for criminal matters, this activity includes securing an indictment, information, or complaint.  This business process has several related sub-activities further outlined in the Target LCM Business Architecture document.
<b>URL:</b>	<a href="https://collab.core.gov/CommunityBrowser.aspx?id=9479">https://collab.core.gov/CommunityBrowser.aspx?id=9479</a>
<b>Process Owner:</b>	DOJ
<b>BRM Subfunction:</b>	Legal Investigation

---

<b>▶ Name:</b>	Legal Investigation - Pleadings
<b>Description:</b>	Includes activities associated with completion of complaint forms in anticipation of a filing with the clerk of the federal district court.
<b>URL:</b>	<a href="https://collab.core.gov/CommunityBrowser.aspx?id=9479">https://collab.core.gov/CommunityBrowser.aspx?id=9479</a>
<b>Process Owner:</b>	DOJ
<b>BRM Subfunction:</b>	Legal Investigation

---

<b>▶ Name:</b>	Litigation - Alternatives to Trial
<b>Description:</b>	Same as Investigation - Alternatives to Trial.
<b>URL:</b>	<a href="https://collab.core.gov/CommunityBrowser.aspx?id=9479">https://collab.core.gov/CommunityBrowser.aspx?id=9479</a>
<b>Process Owner:</b>	DOJ
<b>BRM Subfunction:</b>	Legal Prosecution and Litigation

---

<b>▶ Name:</b>	Litigation - Appeal
<b>Description:</b>	Includes activities conducted within the Department to determine whether (and how) to pursue the appeal of an adverse decision or ruling of a lower court, and whether (and how) to respond to an adverse appeal; also involves legal representation of U.S. government interests during the appellate review process.
<b>URL:</b>	<a href="https://collab.core.gov/CommunityBrowser.aspx?id=9479">https://collab.core.gov/CommunityBrowser.aspx?id=9479</a>
<b>Process Owner:</b>	DOJ
<b>BRM Subfunction:</b>	Legal Prosecution and Litigation

---

<b>▶ Name:</b>	Litigation - Close Case, Archive Records
<b>Description:</b>	Same as Investigation - Close Case, Archive Records.
<b>URL:</b>	<a href="https://collab.core.gov/CommunityBrowser.aspx?id=9479">https://collab.core.gov/CommunityBrowser.aspx?id=9479</a>
<b>Process Owner:</b>	DOJ
<b>BRM Subfunction:</b>	Legal Prosecution and Litigation

---

---

<b>▶ Name:</b>	Litigation - Prepare for Trial
<b>Description:</b>	Includes preparatory, pre-trial activities associated with Service of Process, Pleadings, Motions and Orders, Discovery, etc.  There are different sub-activities for Civil and Criminal matters. These sub-activities are further defined in the Target LCM Business Architecture document.
<b>URL:</b>	<a href="https://collab.core.gov/CommunityBrowser.aspx?id=9479">https://collab.core.gov/CommunityBrowser.aspx?id=9479</a>
<b>Process Owner:</b>	DOJ
<b>BRM Subfunction:</b>	Legal Prosecution and Litigation

---

<b>▶ Name:</b>	Litigation - Trial
<b>Description:</b>	Includes activities associated with the formal judicial examination of evidence by a federal court for the purpose of determining legal claims in an adversarial proceeding.
<b>URL:</b>	<a href="https://collab.core.gov/CommunityBrowser.aspx?id=9479">https://collab.core.gov/CommunityBrowser.aspx?id=9479</a>
<b>Process Owner:</b>	DOJ
<b>BRM Subfunction:</b>	Legal Prosecution and Litigation

---

## ▶ Data Layer

### ▶ Taxonomies

<b>▶ Name:</b>	LCMS Data Architecture
<b>Description:</b>	The Target LCM Data Architecture defines information needs from a business perspective, not from a technical perspective. The LCM Data Architecture defines the common data elements that are necessary to support LCM business activities and organizes them into a set of data categories. The Target LCM Data Architecture describes the need for systems to manage and exchange particular types of data, but does not prescribe directly how the data should be structured, stored, formatted, or transmitted.  A primary goal of the Target LCM Data Architecture is to support information sharing across business activities and organizations and to promote data interoperability across information technology (IT) solutions. The LCM Data Architecture also supports those aspects of the Target LCM Services Architecture relating to managing data.
<b>URL:</b>	<a href="https://collab.core.gov/CommunityBrowser.aspx?id=9481">https://collab.core.gov/CommunityBrowser.aspx?id=9481</a>

---

<b>▶ Name:</b>	National Information Exchange Model (NIEM)
<b>Description:</b>	NIEM, the National Information Exchange Model, is a partnership of the U.S. Department of Justice and the Department of Homeland Security. It is designed to develop, disseminate and support enterprise-wide information exchange standards and processes that can enable jurisdictions to effectively share critical information in emergency situations, as well as support the day-to-day operations of agencies throughout the nation. NIEM is currently comprised of several key domains representing justice, public safety, emergency and disaster management, intelligence, and homeland security enterprise.  NIEM enables information sharing, focusing on information exchanged among organizations as part of their current or intended business practices. The NIEM exchange development methodology results in a common semantic understanding among participating organizations and data formatted in a semantically consistent manner. NIEM will standardize content (actual data exchange standards), provide tools, and managed processes.  NIEM builds on the demonstrated success of the Global Justice XML Data Model. Stakeholders from relevant communities work together to define critical exchanges, leveraging the successful work of the GJXDM.
<b>URL:</b>	<a href="http://www.niem.gov">www.niem.gov</a>

---

### ▶ Topics

<b>▶ Name:</b>	(In Development)
<b>Description:</b>	
<b>URL:</b>	

---



### ▶ Data Assets

▶ **Name:** (In Development)

**Description:**

**URL:**

**Type:**

**Geospatial Enabled:** No

---

### ▶ Query Points

▶ **Name:** (In Development)

**Description:**

**URL:**

**Query Languages:**

---

### ▶ Exchange Packages

▶ **Name:** (In Development)

**Description:**

**URL:**

---

### ▶ Entities

▶ **Name:** Agent

**Description:** Information, such as name, contact information, and role, related to a person authorized to act on behalf of an organization involved in a case/matter.

**URL:** <https://collab.core.gov/CommunityBrowser.aspx?id=9481>

---

▶ **Name:** Alternative Dispute Resolution (ADR)

**Description:** Information related to mediation or arbitration for a case/matter that includes, but is not limited to, ADR date, whether or not ADR was court ordered, fees paid by the government, and how much was paid.

**URL:** <https://collab.core.gov/CommunityBrowser.aspx?id=9481>

---

▶ **Name:** Asset

**Description:** Information related to monetary/non-monetary assets related to a participant in a case/matter.

**URL:** <https://collab.core.gov/CommunityBrowser.aspx?id=9481>

---

▶ **Name:** Case

**Description:** Information related to a case such as case number, case type, caption, status, start and end date, filing date, handling, and U.S. role. Each DOJ Component identifies a case by a numbering scheme. A case may have relationships with other cases/matters.

**URL:** <https://collab.core.gov/CommunityBrowser.aspx?id=9481>

---

▶ **Name:** Charge(s)

**Description:** Information related to a statute allegedly violated by the defendant/target in a criminal case/matter. Information includes whether the charges are recommended, approved, or charged.

**URL:** <https://collab.core.gov/CommunityBrowser.aspx?id=9481>

---

▶ **Name:** Claim(s)

**Description:** Information related to a cause of action, including relevant statutes, allegedly violated by the defendant/respondent in a civil case/matter.

**URL:** <https://collab.core.gov/CommunityBrowser.aspx?id=9481>

---

---

<b>▶ Name:</b>	Counsel
<b>Description:</b>	Information related to all counsel involved in a case/matter including identification, role (such as counsel of record), contact information, type (e.g., retained, appointed, or pro se), start and end dates, and time spent on activities related to a case/matter.
<b>URL:</b>	<a href="https://collab.core.gov/CommunityBrowser.aspx?id=9481">https://collab.core.gov/CommunityBrowser.aspx?id=9481</a>

---

<b>▶ Name:</b>	Count
<b>Description:</b>	Information related to discrete charges against a defendant/target in a criminal case/matter.
<b>URL:</b>	<a href="https://collab.core.gov/CommunityBrowser.aspx?id=9481">https://collab.core.gov/CommunityBrowser.aspx?id=9481</a>

---

<b>▶ Name:</b>	Court
<b>Description:</b>	Information related to the court and its jurisdiction such as court name, court identifier, and district/circuit.
<b>URL:</b>	<a href="https://collab.core.gov/CommunityBrowser.aspx?id=9481">https://collab.core.gov/CommunityBrowser.aspx?id=9481</a>

---

<b>▶ Name:</b>	Debt
<b>Description:</b>	Information related to the amount of money and the value of assets that the United States either has collected or has the legal right to recover from or enforce payment by the debtor.
<b>URL:</b>	<a href="https://collab.core.gov/CommunityBrowser.aspx?id=9481">https://collab.core.gov/CommunityBrowser.aspx?id=9481</a>

---

<b>▶ Name:</b>	Disposition
<b>Description:</b>	Information about a result or outcome that is the product of handling, processing, finalizing, resolving, or dropping a count, claim, matter, case, or court. Information may include disposition "type" such as interim or final. There may be multiple dispositions within a case and for a count or party.
<b>URL:</b>	<a href="https://collab.core.gov/CommunityBrowser.aspx?id=9481">https://collab.core.gov/CommunityBrowser.aspx?id=9481</a>

---

<b>▶ Name:</b>	Document
<b>Description:</b>	Information related to a document in a case/matter (e.g., name, date, description, identifier(s), and location).
<b>URL:</b>	<a href="https://collab.core.gov/CommunityBrowser.aspx?id=9481">https://collab.core.gov/CommunityBrowser.aspx?id=9481</a>

---

<b>▶ Name:</b>	Event
<b>Description:</b>	An event is a single occurrence that happens at a point in time. Events can trigger the initiation of an activity, occur during an activity, or occur at the conclusion of an activity. Examples of events include, but are not limited to, incidents, depositions, arrests, intake, filings, meetings, and hearings. Events can be scheduled or logged into LCMS after the fact. Event information may include deadline date and time, tracked at participant, staff, court, and case levels.
<b>URL:</b>	<a href="https://collab.core.gov/CommunityBrowser.aspx?id=9481">https://collab.core.gov/CommunityBrowser.aspx?id=9481</a>

---

<b>▶ Name:</b>	Evidence
<b>Description:</b>	Information related to the items entered/intended to be used as proof in a case/matter.
<b>URL:</b>	<a href="https://collab.core.gov/CommunityBrowser.aspx?id=9481">https://collab.core.gov/CommunityBrowser.aspx?id=9481</a>

---

<b>▶ Name:</b>	Filing
<b>Description:</b>	Information related to a formal submission to a judicial forum such as type, date, and person submitting. Examples of a filing type include, but are not limited to, charge, claim, complaint, indictment, plea, information, subpoena, petition, motion, brief, and notice of appeal. Filings are also associated with notifications. E-Filings are included in this description.
<b>URL:</b>	<a href="https://collab.core.gov/CommunityBrowser.aspx?id=9481">https://collab.core.gov/CommunityBrowser.aspx?id=9481</a>

---

<b>▶ Name:</b>	Matter
<b>Description:</b>	Information related to a matter such as matter type (e.g., litigation and non-litigation matters), date, referral information, request information, status etc. A matter may have relationships with other cases/matters. Matter information includes, but is not limited to, start and end date, description, etc. A DOJ organization may identify a matter by one or more numbering schemes.
<b>URL:</b>	<a href="https://collab.core.gov/CommunityBrowser.aspx?id=9481">https://collab.core.gov/CommunityBrowser.aspx?id=9481</a>

---

---

<b>▶ Name:</b>	Miscellaneous
<b>Description:</b>	Other information relevant to a specific DOJ organization related to a case/matter. For example, pollutants, FTC notification of pre-merger activity, product and geographic markets, or controlled substance.
<b>URL:</b>	<a href="https://collab.core.gov/CommunityBrowser.aspx?id=9481">https://collab.core.gov/CommunityBrowser.aspx?id=9481</a>

---

<b>▶ Name:</b>	Notification
<b>Description:</b>	Information related to a transmitted message relating to an event or request such as type, date, description, name, subject, sender information, and receiver information. Legal announcements and filings are examples of items for which notifications may be used.
<b>URL:</b>	<a href="https://collab.core.gov/CommunityBrowser.aspx?id=9481">https://collab.core.gov/CommunityBrowser.aspx?id=9481</a>

---

<b>▶ Name:</b>	Organization
<b>Description:</b>	Information on the organizations (DOJ and non-DOJ) associated with the case/matter (e.g., name, type, address, branch, division, and role). The type of organization may include referring agency.
<b>URL:</b>	<a href="https://collab.core.gov/CommunityBrowser.aspx?id=9481">https://collab.core.gov/CommunityBrowser.aspx?id=9481</a>

---

<b>▶ Name:</b>	Participant
<b>Description:</b>	Information about an individual or organization related to a case/matter such as name, start and end dates, role, address, contact information, time spent on activities related to a case/matter, and identifying information. Examples of participant roles include, but are not limited to, ADR neutral, expert, defendant, judge, victim, witness, and opposing party. A participant may have multiple roles.
<b>URL:</b>	<a href="https://collab.core.gov/CommunityBrowser.aspx?id=9481">https://collab.core.gov/CommunityBrowser.aspx?id=9481</a>

---

<b>▶ Name:</b>	Penalty
<b>Description:</b>	Information related to the sentence, fine, or penalty in a criminal case/matter. Penalty could be a forfeiture or restitution.
<b>URL:</b>	<a href="https://collab.core.gov/CommunityBrowser.aspx?id=9481">https://collab.core.gov/CommunityBrowser.aspx?id=9481</a>

---

<b>▶ Name:</b>	Privileged/Protected Material
<b>Description:</b>	Information or material that is privileged/protected, and not to be shared. Entering of privileged/protected material into the system is at the discretion of the Components.
<b>URL:</b>	<a href="https://collab.core.gov/CommunityBrowser.aspx?id=9481">https://collab.core.gov/CommunityBrowser.aspx?id=9481</a>

---

<b>▶ Name:</b>	Referral
<b>Description:</b>	Information from a government agency/DOJ organization initiating a case/matter for the receiving DOJ organization. A referral can be related to a recusal.
<b>URL:</b>	<a href="https://collab.core.gov/CommunityBrowser.aspx?id=9481">https://collab.core.gov/CommunityBrowser.aspx?id=9481</a>

---

<b>▶ Name:</b>	Relief
<b>Description:</b>	Information related to monetary or non-monetary relief sought and awarded or otherwise obtained (e.g., amount and type). Examples of type of relief include but are not limited to injunctive-prospective and injunctive-remedial, declaratory relief, damages, etc.
<b>URL:</b>	<a href="https://collab.core.gov/CommunityBrowser.aspx?id=9481">https://collab.core.gov/CommunityBrowser.aspx?id=9481</a>

---

<b>▶ Name:</b>	Request
<b>Description:</b>	Information about a request for information or action that is not a referral (e.g., Freedom of Information Act (FOIA) or request from a non-government individual or entity for prosecution of a target). Information includes but is not limited to requestor information, date, and recipient. A request may be considered a type of matter.
<b>URL:</b>	<a href="https://collab.core.gov/CommunityBrowser.aspx?id=9481">https://collab.core.gov/CommunityBrowser.aspx?id=9481</a>

---

<b>▶ Name:</b>	Settlement
<b>Description:</b>	Information related to a final agreement between the parties regarding all or part of a case/matter. Settlements can be reached in or out of court. Settlement is a sub-set of disposition.
<b>URL:</b>	<a href="https://collab.core.gov/CommunityBrowser.aspx?id=9481">https://collab.core.gov/CommunityBrowser.aspx?id=9481</a>

---

► **Name:** Staff

**Description:** Information about a staff member (including branch and sub-division) assigned to work on a given case/matter such as name, contact, branch/division, organization, role, start/end dates, and time spent on activities related to a case/matter for staff involved. A staff member may have multiple roles in an organization. Counsel has been listed as a separate entity but may be included as staff based on individual DOJ organization requirements.

**URL:** <https://collab.core.gov/CommunityBrowser.aspx?id=9481>

► **Name:** Target/Respondent

**Description:** Information about an individual of interest or an organization of interest in a case/matter. Target/respondent becomes a defendant when formally charged/sued.

**URL:** <https://collab.core.gov/CommunityBrowser.aspx?id=9481>

► **Name:** Task

**Description:** Information, such as assignment date and description, about one or more activities assigned to one or more staff members who are on a particular case/matter (such as prep for trial or economic analysis).

**URL:** <https://collab.core.gov/CommunityBrowser.aspx?id=9481>

## ► Service Component Layer

### ► Shared Services

► **Name:** Alerts and Notifications

**Description:** These LCM support services relate to capabilities needed to allow someone to be contacted in response to ad-hoc matters or events of interest. Frequently integrated with e-mail and instant messaging services, this capability should also provide profile entry and maintenance functions as well as the ability to remotely subscribe on a topical basis to publicly offered notification services.

This service supports multiple business processes.

**URL:** <https://collab.core.gov/CommunityBrowser.aspx?id=9480>

**Service Level Agreements:** Not available

**Service Provider:** DOJ

**SRM Service Type:** Customer Initiated Assistance

► **Name:** Analytics and Statistics

**Description:** Analytics and statistical support services are concerned with tools and techniques for analyzing data for the big picture effect, such as detecting patterns and the longitudinal analysis of trends. These services, limited to case management support needs, involve the use of analytical tools and statistical techniques to explore and analyze case-related data for the purpose of discovering and identifying value-added information and trends that allow for data summary and synthesis to occur in a meaningful way.

This service supports multiple business processes.

**URL:** <https://collab.core.gov/CommunityBrowser.aspx?id=9480>

**Service Level Agreements:** Not available

**Service Provider:** DOJ

**SRM Service Type:** Analysis and Statistics

---

<b>▶ Name:</b>	Automated Data Exchanges
<b>Description:</b>	Support for automated data exchanges between case management activities is needed to facilitate the timely exchange of case related information with other entities. For example, attorneys practicing in most federal courts are now able to electronically file documents directly with the court by logging onto the court's web site, entering basic information relating to the case and document being filed, and submitting the document to the court. An example of an external (i.e., with respect to a litigation Component) automated data exchange is the electronic transfer of case related data from a DOJ investigative Component (such as the FBI) to a U.S. Attorney.
	This service supports multiple business processes.
<b>URL:</b>	<a href="https://collab.core.gov/CommunityBrowser.aspx?id=9480">https://collab.core.gov/CommunityBrowser.aspx?id=9480</a>
<b>Service Level Agreements:</b>	Not available
<b>Service Provider:</b>	DOJ
<b>SRM Service Type:</b>	Data Management

---

<b>▶ Name:</b>	Business Rules Management
<b>Description:</b>	Business rules are reflected in locally determined practices or procedures that govern the way business activities are routinely performed. For example, the business rule governing the closing of a case file in one litigating component might be "when the court has rendered a final judgment." In another component, the same rule may be "when all residual activities have been completed." Business rules management services are applied at the Department and Component levels to normalize enterprise reporting on the performance of business activities across organizations and to allow for controlled flexibility in local applications of common business rules. These services support the ongoing refinement and consistent application of case management business rules by automating the process of maintaining records of the applicable rules, which can be changed by users when circumstances require modifications to be made to existing rules – such as, when the Conflicts Checking rules need to be changed in a particular litigating component. Though some business rules are applied through standard operating procedures, others are configurable as part of the "set up" of a case management system.
	This service supports multiple business processes.
<b>URL:</b>	<a href="https://collab.core.gov/CommunityBrowser.aspx?id=9480">https://collab.core.gov/CommunityBrowser.aspx?id=9480</a>
<b>Service Level Agreements:</b>	Not available
<b>Service Provider:</b>	DOJ
<b>SRM Service Type:</b>	Business Intelligence

---

<b>▶ Name:</b>	Calendaring and Event Scheduling
<b>Description:</b>	Calendaring and event scheduling services address the capabilities needed to support the scheduling of LCM events and activities for groups as well as individuals (e.g., when ENRD needs to rely on EPA contact information as case-related events are scheduled). These services include the need to maintain a calendar with schedule entries for upcoming court appearances, filing deadlines, meetings, and hearings. "Tickler" (or "reminder") dates, recurring and repetitive dates, and user-defined holiday schedules are commonly included as features of this capability. Built-in calendaring rules for various federal courts also can be included to assist the calendaring and scheduling of events.
	This service supports multiple business processes.
<b>URL:</b>	<a href="https://collab.core.gov/CommunityBrowser.aspx?id=9480">https://collab.core.gov/CommunityBrowser.aspx?id=9480</a>
<b>Service Level Agreements:</b>	Not available
<b>Service Provider:</b>	DOJ
<b>SRM Service Type:</b>	Customer Initiated Assistance

---

---

<b>▶ Name:</b>	Client Contacts Management
<b>Description:</b>	<p>These services provide capabilities needed to plan, schedule and control interaction between an LCM client and DOJ attorneys.</p> <p>Starting with a record of basic LCM client contact information such as addresses, telephone numbers, e-mail addresses, etc., client-relationship services enable profiling to capture information about the general circumstances of the long term relationship with the client, as well as details about specific matters currently being handled on the client's behalf. In longer term relationships, the importation of matter-related case data from client-provided sources would be routinely supported, and the business rules concerning the form and format of the automated data exchanges would be agreed with the client. Such rules would also be maintained in the LCM client database.</p> <p>This service supports multiple business processes.</p>
<b>URL:</b>	<a href="https://collab.core.gov/CommunityBrowser.aspx?id=9480">https://collab.core.gov/CommunityBrowser.aspx?id=9480</a>
<b>Service Level Agreements:</b>	Not available
<b>Service Provider:</b>	DOJ
<b>SRM Service Type:</b>	Customer Relationship Management

---

<b>▶ Name:</b>	Collaboration
<b>Description:</b>	<p>Collaboration services are needed to facilitate teamwork, real-time interactions of widely dispersed team members and peer-review of open issues and works in progress. These services, limited to case management support needs, enable the simultaneous communication and sharing of content, schedules, messages, and ideas with others within and across organizational boundaries.</p> <p>Collaboration involves individuals or Components working together to exchange information, track and investigate leads, conduct joint investigations, develop cases, etc. This service facilitates a process that enables the users, working on different aspects of a case, to work constructively together as they search for answers that go beyond the scope of their own organizational roles.</p> <p>Enabled by automated data exchanges, workflow management tools, and groupware technologies, collaboration services require commonly-practiced business activities to be performed within approved processes and rules.</p> <p>This service supports multiple business processes.</p>
<b>URL:</b>	<a href="https://collab.core.gov/CommunityBrowser.aspx?id=9480">https://collab.core.gov/CommunityBrowser.aspx?id=9480</a>
<b>Service Level Agreements:</b>	Not available
<b>Service Provider:</b>	DOJ
<b>SRM Service Type:</b>	Collaboration

---

<b>▶ Name:</b>	Communications
<b>Description:</b>	<p>These services refer to communications systems, networks, and links, including needed encryption or other security-related mechanisms, which constitute the communications "infrastructure" that supports LCM information exchange capabilities. Communications support enables the transmission of case-related data, messages, and information in multiple formats and protocols. Note that the needs encompassed by these services overlap with those in the Security and Privacy group of services.</p> <p>This service supports multiple business processes.</p>
<b>URL:</b>	<a href="https://collab.core.gov/CommunityBrowser.aspx?id=9480">https://collab.core.gov/CommunityBrowser.aspx?id=9480</a>
<b>Service Level Agreements:</b>	Not available
<b>Service Provider:</b>	DOJ
<b>SRM Service Type:</b>	Communication

---

---

<b>▶ Name:</b>	Conflicts Checking
<b>Description:</b>	<p>This service refers to the checking of a litigator's personal conflicts in trying a case against a defendant. All databases need to be checked to determine if the litigator has past cases, past representation, or personal interests which would preclude their participation in the case. This service may also be informed by data captured in conjunction with the Time Reporting service.</p> <p>This service was classified as Data Management since it is not represented by the other services listed in the FEA Service Reference Model (SRM).</p> <p>This service supports multiple business processes.</p>
<b>URL:</b>	<a href="https://collab.core.gov/CommunityBrowser.aspx?id=9480">https://collab.core.gov/CommunityBrowser.aspx?id=9480</a>
<b>Service Level Agreements:</b>	Not available
<b>Service Provider:</b>	DOJ
<b>SRM Service Type:</b>	Data Management

---

<b>▶ Name:</b>	Content Management
<b>Description:</b>	<p>Content management services support the creation, management, distribution, publishing, and discovery of LCMS case information. Also known as case file content management, these services need to focus on LCMS file creation and maintenance, in terms of the types of records, documents, and artifacts that should be stored in (or linked to) case files. Limited to case management support needs, these services facilitate the storage, maintenance, and retrieval of LCM information contained in case files.</p> <p>Content management includes the processes and workflows involved in organizing, categorizing, and structuring data so that it can be stored and reused in multiple ways. Content management tools are used to collect, store, and manage the content of case files, while maintaining the links between segments and external information sources. The tools used to provide these services must also provide support for content revision control and the tracking of changes made to case file content over time.</p> <p>This service supports multiple business processes.</p>
<b>URL:</b>	<a href="https://collab.core.gov/CommunityBrowser.aspx?id=9480">https://collab.core.gov/CommunityBrowser.aspx?id=9480</a>
<b>Service Level Agreements:</b>	Not available
<b>Service Provider:</b>	DOJ
<b>SRM Service Type:</b>	Content Management

---

<b>▶ Name:</b>	Data aggregation/synthesis
<b>Description:</b>	<p>Data aggregation and synthesis support services address the need to reconcile data from various sources to "normalize" the perspective of summary views or reports. These services, limited to case management support needs, support the aggregation of data collected from multiple sources or at different time intervals, typically to support roll-up reporting needs at the Component or Department level. Summary information can be de-conflicted in a manner that reconciles inconsistent data points to create a synthesized view of aggregated data that accurately projects an enterprise view of the current status as well as performance progress. By making data aggregation and synthesis services part of the LCM solution, better decision-support services can be provided. Managers still will have access to details behind the aggregated results, for verification and validation purposes. Synthesized views of case information will be based upon unified business rules that can eliminate the "double counting" of reported cases and also help to reconcile conflicting reports that result from local variations in business rule applications.</p> <p>This service supports multiple business processes.</p>
<b>URL:</b>	<a href="https://collab.core.gov/CommunityBrowser.aspx?id=9480">https://collab.core.gov/CommunityBrowser.aspx?id=9480</a>
<b>Service Level Agreements:</b>	Not available
<b>Service Provider:</b>	DOJ
<b>SRM Service Type:</b>	Analysis and Statistics

---

---

<b>▶ Name:</b>	Data Management
<b>Description:</b>	<p>These services facilitate the storage, processing, exchange, and general administration of case-related data. The functions provided by a data management include controlling, protecting, and facilitating timely, authorized access to data. For data that may be imported from an external source (e.g., state and local authorities), data management tools are used to convert the external data into a unified format by taking derived data to create LCM-compatible fields, merging files, summarizing and filtering the data, etc.</p> <p>This service supports multiple business processes.</p>
<b>URL:</b>	<a href="https://collab.core.gov/CommunityBrowser.aspx?id=9480">https://collab.core.gov/CommunityBrowser.aspx?id=9480</a>
<b>Service Level Agreements:</b>	Not available
<b>Service Provider:</b>	DOJ
<b>SRM Service Type:</b>	Data Management

---

<b>▶ Name:</b>	Debt Collection
<b>Description:</b>	<p>Debt collection services refer specifically to LCM tools provided to help manage the post-litigation process of collecting debts owed to the U.S. Government (where a fine or penalty is ordered as part of the outcome of the case).</p> <p>This has been classified as an Asset/Materials management services (as opposed to a Financial Management service) because no financial data will be stored in the case management system. The financial transaction is recorded separately in another system, as per case management best practices. Case management systems must not have auditable financial activity contained within the system.</p> <p>This service supports multiple business processes.</p>
<b>URL:</b>	<a href="https://collab.core.gov/CommunityBrowser.aspx?id=9480">https://collab.core.gov/CommunityBrowser.aspx?id=9480</a>
<b>Service Level Agreements:</b>	Not available
<b>Service Provider:</b>	DOJ
<b>SRM Service Type:</b>	Asset / Materials Management

---

<b>▶ Name:</b>	Development and Integration
<b>Description:</b>	<p>These services concern the operation and maintenance of development and integration (including testing) environments that are used to prepare and stage enhancements (or upgrades) that are scheduled to be added to LCM systems at some future date. Development and Integration Support services cover special purpose development environments and those used to enable communication between hardware/software applications, such as interfaces to the Victim Notification System (VNS) and debt collection systems.</p> <p>Also included are activities associated with deployment and successful implementation of software applications and/or major upgrades to existing case management systems and software. Transition planning is included within this service, as is the need to ensure the continuity of business operations and the need to convert data should that be necessitated by changes made to the operational environment. Note that the needs encompassed by these services overlap to some extent with those in the Security and Privacy group of services.</p> <p>This service supports multiple business processes.</p>
<b>URL:</b>	<a href="https://collab.core.gov/CommunityBrowser.aspx?id=9480">https://collab.core.gov/CommunityBrowser.aspx?id=9480</a>
<b>Service Level Agreements:</b>	Not available
<b>Service Provider:</b>	DOJ
<b>SRM Service Type:</b>	Development and Integration

---



---

<b>▶ Name:</b>	Document Management
<b>Description:</b>	Document management services support LCM file creation and maintenance activities. These services, limited to matter or case management support needs, facilitate the capture and maintenance of case-and matter-related documents, both physical and electronic. They also support the management of LCM documents through their lifecycle, from creation through review, storage and dissemination, and through destruction. Tools are available that can be used to help with the electronic retrieval, analysis, communication, and management of digitized images of paper documents. Document management services should also support the sharing, tracking, revising and distributing of documents.
	This service supports multiple business processes.
<b>URL:</b>	<a href="https://collab.core.gov/CommunityBrowser.aspx?id=9480">https://collab.core.gov/CommunityBrowser.aspx?id=9480</a>
<b>Service Level Agreements:</b>	Not available
<b>Service Provider:</b>	DOJ
<b>SRM Service Type:</b>	Document Management

---

<b>▶ Name:</b>	Forms Management
<b>Description:</b>	Forms Management Support services facilitate the creation, modification, and usage of physical or electronic documents used to capture matter- and case-related information in a structured format. These services, limited to matter or case management support needs, assist with the management of formatted documents containing blank fields that users can fill in with data. An important aspect of automated data exchanges, the use of electronic forms allows case-related information to be captured in a standard format for database entry. Forms to be managed include those submitted with petitions to the court. When used with web-based case management solutions, completed forms can be sent as an e-mail attachment, stored online or in a database, printed, or returned to the user as an HTML page. Forms also are used for online catalogs, surveys, requests for information, and to establish necessary conferencing connections.
	This service supports multiple business processes.
<b>URL:</b>	<a href="https://collab.core.gov/CommunityBrowser.aspx?id=9480">https://collab.core.gov/CommunityBrowser.aspx?id=9480</a>
<b>Service Level Agreements:</b>	Not available
<b>Service Provider:</b>	DOJ
<b>SRM Service Type:</b>	Forms Management

---

<b>▶ Name:</b>	Geographic mapping integration
<b>Description:</b>	Geographic mapping integration services allow attorneys and managers to query databases and perform needed data analyses using geographic points of references – typically based on boundaries around states and counties (or parishes). Graphical representations of geospatial data have proven to be effective investigative support tools. They can also be used as prosecutorial aides for presenting evidence. Tools employed to accomplish this are commonly known as Geographic Information Systems (GIS). When such tools are integrated with the case file database, statistical data extracted from cases can be displayed in a manner that indicates geographic patterns or clusters of spatially-oriented criminal activity.
	This service supports multiple business processes.
<b>URL:</b>	<a href="https://collab.core.gov/CommunityBrowser.aspx?id=9480">https://collab.core.gov/CommunityBrowser.aspx?id=9480</a>
<b>Service Level Agreements:</b>	Not available
<b>Service Provider:</b>	DOJ
<b>SRM Service Type:</b>	Visualization

---

---

<b>▶ Name:</b>	Graphics Presentation
<b>Description:</b>	<p>These services, limited to matter or case management support needs, provide for the automated conversion of data into graphical or picture form to include presentation of information in the form of diagrams or tables; the creation of film or electronic images from pictures, paper forms, or graphics for static or dynamic use; or the representation of information in more than one form (e.g., text, audio, graphics, animated graphics, and full motion video). One example of potential graphics presentation support is the set of tools required to help draft a composite sketch of an individual based on eye-witness accounts of a crime, which can then be broadcast to the public in an attempt to accelerate the process of pinpointing a suspect's whereabouts. Another example of graphics presentation support is a poster-sized view of an accident scene to be used in court to support the government's defense against a tort claim.</p> <p>This service supports multiple business processes.</p>
<b>URL:</b>	<a href="https://collab.core.gov/CommunityBrowser.aspx?id=9480">https://collab.core.gov/CommunityBrowser.aspx?id=9480</a>
<b>Service Level Agreements:</b>	Not available
<b>Service Provider:</b>	DOJ
<b>SRM Service Type:</b>	Visualization

---

<b>▶ Name:</b>	Information Retrieval
<b>Description:</b>	<p>Limited to matter or case management support needs, information retrieval services enable the querying, lookup, and retrieval of specific data from external information sources such as Westlaw, Lexis/Nexis, etc. Information retrieval services also refer to searches for data maintained within the law enforcement community, as when the Integrated Automated Fingerprint Identification System (IAFIS) is queried at the Federal Bureau of Investigations (FBI) to match a suspect's prints. Information Retrieval Services also provide the ability to retrieve information from external data sources within user-selected bounds, such as a subject category, date range, etc.</p> <p>This service supports multiple business processes.</p>
<b>URL:</b>	<a href="https://collab.core.gov/CommunityBrowser.aspx?id=9480">https://collab.core.gov/CommunityBrowser.aspx?id=9480</a>
<b>Service Level Agreements:</b>	Not available
<b>Service Provider:</b>	DOJ
<b>SRM Service Type:</b>	Search

---

<b>▶ Name:</b>	Knowledge management
<b>Description:</b>	<p>Limited to case management support needs, these services facilitate the handling of case-related documents and information in a multi-user operating environment. Case information contained in most case files is tactical in nature and is collected and managed for the purpose of furthering the resolution of individual cases. Knowledge management tools are needed to provide the ability to scan the content of all case files to glean data points that, when put together with data points from other files, form a pattern of information that informs an altogether different objective, such as Conflicts Checking (described in subsection 3.2.8). Knowledge management services support the implementation of a consistent program of collecting, storing, and organizing institutional knowledge, and then making it available for analysis and reference purposes in a timely manner to those who need it.</p> <p>This service supports multiple business processes.</p>
<b>URL:</b>	<a href="https://collab.core.gov/CommunityBrowser.aspx?id=9480">https://collab.core.gov/CommunityBrowser.aspx?id=9480</a>
<b>Service Level Agreements:</b>	Not available
<b>Service Provider:</b>	DOJ
<b>SRM Service Type:</b>	Knowledge Management

---

---

<b>▶ Name:</b>	Performance Improvement
<b>Description:</b>	<p>Performance improvement support services involve the evaluation of past performance measures to determine ways and means to further improve business performance. These services support the identification, evaluation, and prioritization of high-value performance improvement opportunities. Performance improvement support involves the application of tools and techniques to help identify and assess opportunities to improve business performance. Rather than simply exploring what happened and why, when metrics reflecting past performance are analyzed they can assist evaluations of alternative process improvement recommendations before they are implemented in an operational environment.</p> <p>This service supports multiple business processes.</p>
<b>URL:</b>	<a href="https://collab.core.gov/CommunityBrowser.aspx?id=9480">https://collab.core.gov/CommunityBrowser.aspx?id=9480</a>
<b>Service Level Agreements:</b>	Not available
<b>Service Provider:</b>	DOJ
<b>SRM Service Type:</b>	Management of Processes

---

<b>▶ Name:</b>	Performance Measurement
<b>Description:</b>	<p>Performance measurement support services are concerned with the development, refinement, and usage of performance metrics. These services support the planning, scheduling, capturing, and validation of metrics used for measuring performance effectiveness in the context of a Component's mission goals and objectives. By translating mission-driven goals into quantifiable measures of success, the application of such metrics should indicate the extent to which business goals are achieved over time.</p> <p>This service supports multiple business processes.</p>
<b>URL:</b>	<a href="https://collab.core.gov/CommunityBrowser.aspx?id=9480">https://collab.core.gov/CommunityBrowser.aspx?id=9480</a>
<b>Service Level Agreements:</b>	Not available
<b>Service Provider:</b>	DOJ
<b>SRM Service Type:</b>	Organizational Management

---

<b>▶ Name:</b>	Privacy Assurance
<b>Description:</b>	<p>These LCM support services are needed to assure adherence to the rules and regulations concerning the safeguarding of sensitive information under the Privacy Act's disclosure prohibitions, its access and amendment provisions, and its agency recordkeeping requirements. Note that the needs encompassed by these services overlap to some extent with those described in the Systems and Communications Support group of services.</p> <p>This service supports multiple business processes.</p>
<b>URL:</b>	<a href="https://collab.core.gov/CommunityBrowser.aspx?id=9480">https://collab.core.gov/CommunityBrowser.aspx?id=9480</a>
<b>Service Level Agreements:</b>	Not available
<b>Service Provider:</b>	DOJ
<b>SRM Service Type:</b>	Security Management

---

---

<b>▶ Name:</b>	Records Management
<b>Description:</b>	Records management support services facilitate the storage, protection, archiving, classification, and archive of all LCM-related records, i.e., all documents and records associated with a given case or matter and its associated file, both physical and electronic. Limited to matter or case management support needs, records management tools can be used to assist with the planning, controlling, organizing, training, and other activities related to the creation, maintenance and use, and the appropriate disposition of LCM-related records – in conformance with applicable business rules (including National Archives and Records Administration [NARA] regulations).
	This service supports multiple business processes.
<b>URL:</b>	<a href="https://collab.core.gov/CommunityBrowser.aspx?id=9480">https://collab.core.gov/CommunityBrowser.aspx?id=9480</a>
<b>Service Level Agreements:</b>	Not available
<b>Service Provider:</b>	DOJ
<b>SRM Service Type:</b>	Records Management

---

<b>▶ Name:</b>	Reports Generation
<b>Description:</b>	Many kinds of reports need to be generated from a case file, including periodic case status reports, which can be shared with supervisors, managers, and clients. Limited to matter or case management support needs, these services support the organization of data into useful information. Reports need to be generated using either a pre-defined format or a user-defined format. Reports generation tools should provide an intuitive user-interface and capability to access a variety of data sources. Reports generation also supports multiple output formats, as well as the conversion of data into graphical form to include presentation of information in the form of diagrams, tables, charts, and graphs.
	This service supports multiple business processes.
<b>URL:</b>	<a href="https://collab.core.gov/CommunityBrowser.aspx?id=9480">https://collab.core.gov/CommunityBrowser.aspx?id=9480</a>
<b>Service Level Agreements:</b>	Not available
<b>Service Provider:</b>	DOJ
<b>SRM Service Type:</b>	Reporting

---

<b>▶ Name:</b>	Search Capabilities
<b>Description:</b>	Internal search capabilities enable the querying, lookup, and retrieval of specific data from the LCM matter- or case-file database. A LCM user also can browse through the internal database to find records entered by a certain attorney, cases decided in a particular jurisdiction, or records that contain a particular term. LCM search support services also provide an ability to request the retrieval of matter- or case-related information within the bounds of other LCM user-selected parameters, such as a subject category, date range, etc.
	This service supports multiple business processes.
<b>URL:</b>	<a href="https://collab.core.gov/CommunityBrowser.aspx?id=9480">https://collab.core.gov/CommunityBrowser.aspx?id=9480</a>
<b>Service Level Agreements:</b>	Not available
<b>Service Provider:</b>	DOJ
<b>SRM Service Type:</b>	Search

---

---

<b>▶ Name:</b>	Security Management and Monitoring
<b>Description:</b>	<p>These LCM support services ensure the appropriate level of protection for case management systems and case related information and data. The protection is required to ensure that those systems and case-related data are protected against from unauthorized use, misuse, modification, destruction, or disclosure. This protection also involves the assurance of confidentiality, integrity, and ready availability of systems and data.</p> <p>Data security services can be provided only through a combination of personnel, policies, guidelines and standards, procedures, software, hardware, and physical security measures. Frequent risk assessment is also a key component of the security management service. Security enforcement and the monitoring of security procedures in practice are also important elements of these services. Note that the needs encompassed by these services overlap to some extent with those in the Systems and Communications Support group of services.</p> <p>This service supports multiple business processes.</p>
<b>URL:</b>	<a href="https://collab.core.gov/CommunityBrowser.aspx?id=9480">https://collab.core.gov/CommunityBrowser.aspx?id=9480</a>
<b>Service Level Agreements:</b>	Not available
<b>Service Provider:</b>	DOJ
<b>SRM Service Type:</b>	Security Management

---

<b>▶ Name:</b>	Systems Management
<b>Description:</b>	<p>Systems management services assist with the operation and maintenance (O&amp;M) functions that are needed to support currently employed LCM support systems. Systems management support facilitates the administration and upkeep of technology assets, including the hardware, software, infrastructure, licenses, and all of the components that comprise the hardware, software, and other infrastructural components. Commercial tools are available to support both the project management and the process management needs encompassed by this service. Examples include project management, configuration management, requirements management, and test and evaluation support tools. Note that the needs encompassed by these services overlap to some extent with those in the Security and Privacy group of services.</p> <p>This service supports multiple business processes.</p>
<b>URL:</b>	<a href="https://collab.core.gov/CommunityBrowser.aspx?id=9480">https://collab.core.gov/CommunityBrowser.aspx?id=9480</a>
<b>Service Level Agreements:</b>	Not available
<b>Service Provider:</b>	DOJ
<b>SRM Service Type:</b>	Systems Management

---

<b>▶ Name:</b>	Time Reporting
<b>Description:</b>	<p>Time reporting services facilitate the time-accounting responsibility shared by all government employees and enable the work assignment activities performed by litigation division supervisors and managers. These services support the preparation, submission, approval, and adjustment of hours worked by a Government employee and tracking that time to specific case, matters, or programs. To ensure continued reliability of online time reporting processes, tools are needed to enable the efficient tracking and reporting employee work hours.</p> <p>This service supports multiple business processes.</p>
<b>URL:</b>	<a href="https://collab.core.gov/CommunityBrowser.aspx?id=9480">https://collab.core.gov/CommunityBrowser.aspx?id=9480</a>
<b>Service Level Agreements:</b>	Not available
<b>Service Provider:</b>	DOJ
<b>SRM Service Type:</b>	Human Capital / Workforce Management

---

---

<b>▶ Name:</b>	Workflow Automation
<b>Description:</b>	This group of indirect LCM support services defines capabilities needed to support the automation of business processes and activities that assist with organizing, controlling, and intelligent routing of case related documents and information approvals. It includes services and capabilities that automate and facilitate processes associated with document routing, tracking, monitoring, and maintaining liaison throughout the life cycle of a case.
	This service supports multiple business processes.
<b>URL:</b>	<a href="https://collab.core.gov/CommunityBrowser.aspx?id=9480">https://collab.core.gov/CommunityBrowser.aspx?id=9480</a>
<b>Service Level Agreements:</b>	Not available
<b>Service Provider:</b>	DOJ
<b>SRM Service Type:</b>	Tracking and Workflow

---

<b>▶ Name:</b>	Workforce Management
<b>Description:</b>	Workforce management services are used by litigation division supervisors and department level managers faced with the challenge of supplying scarce LCM resources to satisfy a fluctuating demand for those resources. Workforce management services assist with the planning and supervision of attorneys and staff members, with an emphasis on the allocation of resources to satisfy continuing changes in caseload demands. Tools are needed to facilitate the monitoring and assessment of current caseloads as well as the projections of future caseloads.
	This service supports multiple business processes.
<b>URL:</b>	<a href="https://collab.core.gov/CommunityBrowser.aspx?id=9480">https://collab.core.gov/CommunityBrowser.aspx?id=9480</a>
<b>Service Level Agreements:</b>	Not available
<b>Service Provider:</b>	DOJ
<b>SRM Service Type:</b>	Human Capital / Workforce Management

---

### ▶ Shared Components

<b>▶ Name:</b>	(Not Available)
<b>Description:</b>	
<b>URL:</b>	
<b>SRM Service Component:</b>	Unknown

---

### ▶ Component Repositories

<b>▶ Name:</b>	(Not Available)
<b>Description:</b>	
<b>URL:</b>	

---

### ▶ Technology Layer

#### ▶ Technology Standards

<b>▶ Name:</b>	GJXDM
<b>Description:</b>	<p>The Global JXDM is a comprehensive product that includes a data model, a data dictionary, and an XML schema that together is known as the Global JXDM. The Global JXDM is sponsored by DOJ's Office of Justice Programs (OJP), with development supported by the Global XML Structure Task Force (GXSTF) which works closely with researchers at the Georgia Tech Research Institute (GTRI).</p> <p>New releases are issued by the GXSTF, which reviews and evaluates each version of the Global JXDM. The GXSTF solicits feedback from technical experts and practitioners in both industry and government and authorizes Global JXDM changes based on this feedback. All approved additions, deletions, and modifications are applied to future releases, with a cumulative change log published along with each release. When a reasonable number of updates are approved by the GXSTF, a new version is released.</p> <p>The Global JXDM is an XML standard designed specifically for criminal justice information exchanges, providing law enforcement, public safety agencies, prosecutors, public defenders, and the judicial branch with a tool to effectively share data and information in a</p>

---

timely manner. The Global JXDM removes the burden from agencies to independently create exchange standards, and because of its extensibility, there is more flexibility to deal with unique agency requirements and changes. Through the use of a common vocabulary that is understood system to system, Global JXDM enables access from multiple sources and reuse in multiple applications.

**URL:** [http://it.ojp.gov/topic.jsp?topic\\_id=43](http://it.ojp.gov/topic.jsp?topic_id=43)

**TRM Service Standard:** Data Exchange

► **Name:** NIEM

**Description:** NIEM, the National Information Exchange Model, is a partnership of the U.S. Department of Justice and the Department of Homeland Security. It is designed to develop, disseminate and support enterprise-wide information exchange standards and processes that can enable jurisdictions to effectively share critical information in emergency situations, as well as support the day-to-day operations of agencies throughout the nation.

NIEM enables information sharing, focusing on information exchanged among organizations as part of their current or intended business practices. The NIEM exchange development methodology results in a common semantic understanding among participating organizations and data formatted in a semantically consistent manner. NIEM will standardize content (actual data exchange standards), provide tools, and managed processes.

NIEM builds on the demonstrated success of the Global Justice XML Data Model. Stakeholders from relevant communities work together to define critical exchanges, leveraging the successful work of the GJXDM.

**URL:** [www.niem.gov](http://www.niem.gov)

**TRM Service Standard:** Data Exchange

### ► SmartBUY Agreements

► **Name:** (Not Applicable)

**Description:**

**URL:**

**Contact Name:**

**Contact E-Mail:**

**TRM Service Category:** Unknown

### ► GOTS Products

► **Name:** Automated Case Management System (CASES)

**Description:** This system is used by the Civil Division of DOJ case/matter management and tracking.

**URL:** [NA](#)

**Contact Name:** Chris Carey

**Contact E-Mail:** christopher.m.carey@usdoj.gov

**TRM Service Standard:** Collaboration / Communications

► **Name:** Automated Case Tracking System (ACTS/CTS)

**Description:** This system is used by the Criminal Division of DOJ case/matter management and tracking.

**URL:** [Not available](#)

**Contact Name:** Chris Carey

**Contact E-Mail:** christopher.m.carey@usdoj.gov

**TRM Service Standard:** Collaboration / Communications

---

<b>▶ Name:</b>	Automated Records Tracking System (ARTS)
<b>Description:</b>	This system is used by the Civil Division of DOJ for reporting.
<b>URL:</b>	<a href="#">NA</a>
<b>Contact Name:</b>	Chris Carey
<b>Contact E-Mail:</b>	christopher.m.carey@usdoj.gov
<b>TRM Service Standard:</b>	Reporting and Analysis

---

<b>▶ Name:</b>	CMS (Case Management System)
<b>Description:</b>	The system enables the tracking of correspondence electronically. It provides a computerized database to which authorized personnel have ready access for use in responding to inquiries about controlled correspondence. It is managed by the DOJ Departmental Executive Secretariat .
<b>URL:</b>	<a href="http://www.usdoj.gov/jmd/foia/jmdexecfoia.htm">http://www.usdoj.gov/jmd/foia/jmdexecfoia.htm</a>
<b>Contact Name:</b>	Chris Carey
<b>Contact E-Mail:</b>	christopher.m.carey@usdoj.gov
<b>TRM Service Standard:</b>	Collaboration / Communications

---

<b>▶ Name:</b>	Data Management System
<b>Description:</b>	This system is used by the Anti-Trust Division of DOJ for case/matter management and tracking.
<b>URL:</b>	<a href="#">Not available</a>
<b>Contact Name:</b>	Chris Carey
<b>Contact E-Mail:</b>	christopher.m.carey@usdoj.gov
<b>TRM Service Standard:</b>	Collaboration / Communications

---

<b>▶ Name:</b>	ICM (Integrated Case Management) System
<b>Description:</b>	This system is used by the Civil Rights Division of DOJ for case/matter management and tracking.
<b>URL:</b>	<a href="#">Not available</a>
<b>Contact Name:</b>	Chris Carey
<b>Contact E-Mail:</b>	christopher.m.carey@usdoj.gov
<b>TRM Service Standard:</b>	Collaboration / Communications

---

<b>▶ Name:</b>	Legal Information Online System (LIONS)
<b>Description:</b>	The LIONS system is a database with on-line capabilities which permits the United States Attorneys Offices (USAO) and the Executive Office for United States Attorneys (EOUSA) to compile, maintain and track information relating to defendants, crimes, criminal charges, court events, and witnesses.
<b>URL:</b>	<a href="http://www.usdoj.gov/usao/reading_room/promislions.html">http://www.usdoj.gov/usao/reading_room/promislions.html</a>
<b>Contact Name:</b>	Chris Carey
<b>Contact E-Mail:</b>	christopher.m.carey@usdoj.gov
<b>TRM Service Standard:</b>	Collaboration / Communications

---

<b>▶ Name:</b>	TaxDocs
<b>Description:</b>	This system is used by the Tax Division of DOJ for case/matter management and tracking.
<b>URL:</b>	<a href="#">NA</a>
<b>Contact Name:</b>	Chris Carey
<b>Contact E-Mail:</b>	christopher.m.carey@usdoj.gov
<b>TRM Service Standard:</b>	Collaboration / Communications

---



## DISASTER MANAGEMENT

### ► Cross-Agency Initiative

<b>Description:</b>	Disaster Management helps citizens and members of the emergency management community at the local, tribal, state, and Federal levels by improving public safety response through more effective and efficient interoperable data communications and to serve as a unified point of access to disaster preparedness, mitigation, response and recovery information.
<b>Mandatory/Informational:</b>	Mandatory
<b>URL:</b>	<a href="http://www.disasterhelp.gov">www.disasterhelp.gov</a>
<b>Applicable Agencies:</b>	Federal agencies with emergency management responsibilities. This includes: Agriculture, Commerce, DOD, Education, Energy, Interior, Justice, Labor, State, Transportation, Treasury, EPA, General Services Administration, Health and Human Services, Housing and Urban Development, NASA, Office of Personnel Management, Small Business Administration, Social Security Administration, USAID, Veterans Affairs.
<b>Managing Partner:</b>	Department of Homeland Security

### ► Communities of Interest

<b>Name:</b>	Disaster Management Interoperability Services (DMIS) Collaborative Operating Group (COG)
<b>Description:</b>	COGs enable emergency operations centers to observe or coordinate with other emergency operations centers across their town, city, county, state, or the country to view a shared real-time display of an incident.
<b>URL:</b>	<a href="http://www.disasterhelp.gov">www.disasterhelp.gov</a>
<b>Contact Name:</b>	Chip Hines
<b>Contact E-Mail:</b>	chip.hines@dhs.gov
<b>Name:</b>	Disaster Management Interoperability Services (DMIS) Responder Forum
<b>Description:</b>	A community on the DisasterHelp.gov website for DMIS users.
<b>URL:</b>	<a href="https://disasterhelp.gov/portal/jhtml/community.jhtml?index=2&amp;community=Fed+Emgcy+Mgmt+Agency&amp;id=2002180003">https://disasterhelp.gov/portal/jhtml/community.jhtml?index=2&amp;community=Fed+Emgcy+Mgmt+Agency&amp;id=2002180003</a>
<b>Contact Name:</b>	Chip Hines
<b>Contact E-Mail:</b>	chip.hines@dhs.gov
<b>Name:</b>	Disaster Management Interoperability Services (DMIS) Special Interest Group (SIG)
<b>Description:</b>	A moderated discussion list intended as a service for DMIS users to support the direct exchange of information. Provides opportunities for exchange with other users, feedback to project staff, and practice to keep skills honed.
<b>URL:</b>	<a href="http://www.emforum.org/DMIS/">http://www.emforum.org/DMIS/</a>
<b>Contact Name:</b>	Chip Hines
<b>Contact E-Mail:</b>	chip.hines@dhs.gov
<b>Name:</b>	Disaster Management Practitioner Steering Group (PSG)
<b>Description:</b>	An emergency response practitioner governing body that provides input and recommendations to the DM program manager on the program's components and direction. Members include emergency responders, health and highway officials, governors, and mayors.
<b>URL:</b>	<a href="#">(no URL at this time)</a>
<b>Contact Name:</b>	Chip Hines
<b>Contact E-Mail:</b>	chip.hines@dhs.gov
<b>Name:</b>	Disaster Management Standards Working Group (SWG)
<b>Description:</b>	A working group comprised of practitioners, industry representatives (including the EIC), and technical representatives to assist in facilitating the development of emergency response messaging standards.
<b>URL:</b>	<a href="#">(no URL at this time)</a>
<b>Contact Name:</b>	Chip Hines
<b>Contact E-Mail:</b>	chip.hines@dhs.gov

---

▶ <b>Name:</b>	Emergency Interoperability Consortium (EIC)
<b>Description:</b>	The Emergency Interoperability Consortium (EIC) was launched in October 2002 to address the nation's lack of consistent technical interoperability and standards for emergency and incident management. Now comprised of over 50 private entities, public agencies, university groups, and non-profit organizations, EIC promotes the development and adoption of standards for using Web services, Extensible Markup Language (XML), and existing exchange protocols that support the timely and accurate exchange of incident information throughout the emergency response communities.
<b>URL:</b>	<a href="http://www.eic.org">www.eic.org</a>
<b>Contact Name:</b>	Matt Walton
<b>Contact E-Mail:</b>	matt.walton@eic.org

---

### ▶ Guidance

▶ <b>Name:</b>	Disaster Management Interoperability Services (DMIS) Training Documents
<b>Description:</b>	Various training documents for installing and using DMIS tools.
<b>URL:</b>	<a href="http://www.dmi-services.org/training_v2.html">http://www.dmi-services.org/training_v2.html</a>
<b>Author:</b>	Disaster Management

---

▶ <b>Name:</b>	Disaster Management Interoperability Services (DMIS) Web Services Documentation
<b>Description:</b>	Development references, code samples, and other useful documents for integrating with DMIS tools.
<b>URL:</b>	<a href="https://interop.cmiservices.org/">https://interop.cmiservices.org/</a>
<b>Author:</b>	Disaster Management

---

### ▶ Strategy and Performance Layer

#### Mandates

▶ <b>Name:</b>	Disaster Management Presidential E-gov Initiative
<b>Description:</b>	One of the President Bush's 24 E-gov initiatives. Disaster Management helps citizens and members of the emergency management community at the local, tribal, state, and Federal levels by improving public safety response through more effective and efficient interoperable data communications and to serve as a unified point of access to disaster preparedness, mitigation, response and recovery information.
<b>URL:</b>	<a href="http://www.whitehouse.gov/omb/egov/c-2-2-disaster.html">http://www.whitehouse.gov/omb/egov/c-2-2-disaster.html</a>
<b>Type:</b>	Administrative

---

▶ <b>Name:</b>	HSPD 5
<b>Description:</b>	Homeland Security Presidential Directive 5 - Management of Incidents of National Significance
<b>URL:</b>	<a href="http://www.whitehouse.gov/news/releases/2003/02/20030228-9.html">http://www.whitehouse.gov/news/releases/2003/02/20030228-9.html</a>
<b>Type:</b>	Administrative

---

▶ <b>Name:</b>	HSPD 7
<b>Description:</b>	Homeland Security Presidential Directive 7 - Critical Infrastructure Protection
<b>URL:</b>	<a href="http://www.whitehouse.gov/news/releases/2003/12/20031217-5.html">http://www.whitehouse.gov/news/releases/2003/12/20031217-5.html</a>
<b>Type:</b>	Administrative

---

▶ <b>Name:</b>	HSPD 8
<b>Description:</b>	Homeland Security Presidential Directive 8 - National Preparedness
<b>URL:</b>	<a href="http://www.whitehouse.gov/news/releases/2003/12/20031217-6.html">http://www.whitehouse.gov/news/releases/2003/12/20031217-6.html</a>
<b>Type:</b>	Administrative

---

#### ▶ Requirements

▶ <b>Name:</b>	Access open API
<b>Description:</b>	Provide free, open API info to enable current and prospective DMIS users to download new releases and gain access to open API
<b>URL:</b>	<a href="https://interop.cmiservices.org">https://interop.cmiservices.org</a>

---

▶ <b>Name:</b>	Conduct state and local outreach
<b>Description:</b>	Work with SAFECOM initiative to conduct state and local outreach
<b>URL:</b>	<a href="http://www.safecomprogram.gov">www.safecomprogram.gov</a>
▶ <b>Name:</b>	Create and send alerts
<b>Description:</b>	Enable users to create and send alerts in the Common Alert Protocol (CAP) format in addition to enhancing other features in the DMIS toolset.
<b>URL:</b>	<a href="https://interop.cmiservices.org">https://interop.cmiservices.org</a>
▶ <b>Name:</b>	Emergency management user groups
<b>Description:</b>	Provide registration capabilities to emergency management entities to establish user groups to manage incidents through the creation of common situational awareness and sharing of information across the nation's emergency response community, as appropriate.
<b>URL:</b>	<a href="http://www.disasterhelp.gov">www.disasterhelp.gov</a>
▶ <b>Name:</b>	Establish policies to strengthen the preparedness of the United States
<b>Description:</b>	Establish policies to strengthen the preparedness of the United States to prevent and respond to threatened or actual domestic terrorist attacks, major disasters, and other emergencies and outlining actions to strengthen preparedness capabilities of Federal, State, and local entities.
<b>URL:</b>	<a href="http://www.whitehouse.gov/news/releases/2003/12/20031217-6.html">http://www.whitehouse.gov/news/releases/2003/12/20031217-6.html</a>
▶ <b>Name:</b>	Incident management toolset (Disaster Management Interoperability Services)
<b>Description:</b>	Provide a free incident management toolset called Disaster Management Interoperability Services (DMIS).
<b>URL:</b>	<a href="https://interop.cmiservices.org">https://interop.cmiservices.org</a>
▶ <b>Name:</b>	Interoperability backbone - Open Platform for Emergency Networks (OPEN)
<b>Description:</b>	Provide interoperability backbone of hardware and software that allows disparate third party incident management software applications and devices to share information through a secured, open architecture platform.
<b>URL:</b>	<a href="https://interop.cmiservices.org">https://interop.cmiservices.org</a>
▶ <b>Name:</b>	Interoperability standards
<b>Description:</b>	Drive development of interoperability standards for disaster information exchange.
<b>URL:</b>	<a href="http://www.eic.org">www.eic.org</a>
▶ <b>Name:</b>	Secure portal to access disaster information
<b>Description:</b>	Provide a layered, secure environment that enables access to disaster information made available from government and non-governmental organizations and the means to securely exchange sensitive information related to disaster preparedness, response, mitigation, and recovery.
<b>URL:</b>	<a href="http://www.disasterhelp.gov">www.disasterhelp.gov</a>
▶ <b>Name:</b>	Single portal for disaster information and services
<b>Description:</b>	Portal for access to information and services related to disasters, planning, response and recovery
<b>URL:</b>	<a href="http://www.disasterhelp.gov">www.disasterhelp.gov</a>
▶ <b>Name:</b>	Standards, Guidelines, and Protocols
<b>Description:</b>	DHS shall develop national system of standards, guidelines, and protocols to implement a National Incident Management System (NIMS).
<b>URL:</b>	<a href="http://www.whitehouse.gov/news/releases/2003/02/20030228-9.html">http://www.whitehouse.gov/news/releases/2003/02/20030228-9.html</a>

## ▶ Outcomes

▶ <b>Name:</b>	% of systems registered in DMIS interoperability COG that have passed interoperable transactions
<b>Description:</b>	Percentage of systems that are registered to the DMIS interoperability COG that have passed interoperable transactions in a production environment

---

<b>URL:</b>	
<b>PRM Measurement Category:</b>	Disaster Management
<hr/>	
▶ <b>Name:</b>	% of systems registered in DMIS interoperability COG that use standards
<b>Description:</b>	Percentage of systems that are registered to the DMIS interoperability COG that have demonstrated use of standards
<b>URL:</b>	
<b>PRM Measurement Category:</b>	Disaster Management
<hr/>	
▶ <b>Name:</b>	No. of COGs in DMIS
<b>Description:</b>	Number of Collaborative Operating Groups (COGs) using Disaster Management Interoperability Services
<b>URL:</b>	
<b>PRM Measurement Category:</b>	Service Coverage
<hr/>	
▶ <b>Name:</b>	No. of COGs that have opened a DMIS session
<b>Description:</b>	Number of Collaborative Operating Groups (COGs) that have opened a session in Disaster Management Interoperability Services
<b>URL:</b>	
<b>PRM Measurement Category:</b>	Service Coverage
<hr/>	
▶ <b>Name:</b>	No. of disaster situations where DMIS has been used
<b>Description:</b>	Number of disaster situations where DMIS has been used in management of the response
<b>URL:</b>	
<b>PRM Measurement Category:</b>	Disaster Management
<hr/>	
▶ <b>Name:</b>	No. of EDXL standards that have been developed through the DM process and submitted
<b>Description:</b>	Number of Emergency Data Exchange Language (EDXL) standards developed and submitted. EDXL is an emerging XML-based messaging standard (submitted to the Organization for the Advancement of Structured Information Standards (OASIS) for approval) that will facilitate emergency information distribution.
<b>URL:</b>	
<b>PRM Measurement Category:</b>	Information and Data
<hr/>	
▶ <b>Name:</b>	No. of first responders trained to use DMIS tools
<b>Description:</b>	Number of first responders ( local, tribal, state, and Federal) who have been trained on DMIS tools.
<b>URL:</b>	
<b>PRM Measurement Category:</b>	Disaster Management
<hr/>	
▶ <b>Name:</b>	No. of registered users in DisasterHelp.gov
<b>Description:</b>	Number of registered user accounts for DisasterHelp.gov.
<b>URL:</b>	
<b>PRM Measurement Category:</b>	Service Coverage
<hr/>	
▶ <b>Name:</b>	No. of training exercises where DMIS has been used
<b>Description:</b>	Number of training exercises where DMIS has been used to train first responders and/or other emergency management personnel.
<b>URL:</b>	
<b>PRM Measurement Category:</b>	Disaster Management

---

---

<b>▶ Name:</b>	No. of visits to DisasterHelp.gov
<b>Description:</b>	Number of confirmed website visits to DisasterHelp.gov.
<b>URL:</b>	
<b>PRM Measurement Category:</b>	Service Coverage

---

## ▶ Business Layer

### ▶ Common Business Processes

<b>▶ Name:</b>	1. Disaster monitoring and prediction
<b>Description:</b>	Disaster monitoring and prediction involves the actions taken to predict when and where a disaster may take place and communicate that information to affected parties.
<b>URL:</b>	<a href="http://www.disasterhelp.gov">www.disasterhelp.gov</a>
<b>Process Owner:</b>	Emergency Management Community
<b>BRM Subfunction:</b>	Disaster Monitoring and Prediction
<b>▶ Name:</b>	2. Disaster preparedness and planning
<b>Description:</b>	Disaster preparedness and planning involves the development of response programs to be used in case of a disaster as well as pre-disaster mitigation efforts to minimize the potential for loss of life and property. This involves the development of emergency management programs and activities as well as staffing and equipping regional response centers, and mitigation focused construction and preparation.
<b>URL:</b>	<a href="http://www.disasterhelp.gov">www.disasterhelp.gov</a>
<b>Process Owner:</b>	Emergency Management Community
<b>BRM Subfunction:</b>	Disaster Preparedness and Planning
<b>▶ Name:</b>	3. Disaster repair and restore (mitigation)
<b>Description:</b>	Disaster repair and restore involves the cleanup and restoration activities that take place after a disaster. This involves the cleanup and rebuilding of homes, buildings, roads, environmental resources, or infrastructure that may be damaged due to a disaster.
<b>URL:</b>	<a href="http://www.disasterhelp.gov">www.disasterhelp.gov</a>
<b>Process Owner:</b>	Emergency Management Community
<b>BRM Subfunction:</b>	Disaster Repair and Restore
<b>▶ Name:</b>	4. Emergency response
<b>Description:</b>	Emergency response involves immediate actions taken to respond to a disaster. These actions include, but are not limited to, providing mobile telecommunications, operational support, power generation, search and rescue, and medical life-saving actions.
<b>URL:</b>	<a href="http://www.disasterhelp.gov">www.disasterhelp.gov</a>
<b>Process Owner:</b>	Emergency Management Community
<b>BRM Subfunction:</b>	Emergency Response

---

## ▶ Data Layer

### ▶ Taxonomies

<b>▶ Name:</b>	Disaster
<b>Description:</b>	These are the Disaster types listed on disasterhelp.gov. This categorization is used as the basis for disasterhelp.gov to provide links to various government online information sources for types of disasters.
<b>URL:</b>	<a href="http://www.disasterhelp.gov">www.disasterhelp.gov</a>

---

► **Name:** NIEM  
**Description:** National Information Exchange Model (NIEM) leverages the data exchange standards efforts successfully implemented by the Global Justice Information Sharing Initiative (Global) and extends the Global Justice XML Data Model (GJXDM) to facilitate timely, secure information sharing across the whole of the justice, public safety, emergency and disaster management, intelligence, and homeland security enterprise.

**URL:** <http://www.niem.gov/>

► **Name:** Phase  
**Description:** These are the Phases of a disaster, listed on disasterhelp.gov. Place is another approach used on disasterhelp.gov to organize and provide access to disaster information. The disaster Phase category distinguishes among four parts of a cycle that progresses over time. Prior to the actual occurrence of a disaster event, the dominant disaster management activity is "preparedness". As the event unfolds, disaster management actors become involved in the "response" phase. There is a period of "recovery" following the response to the disaster event. The "mitigation" phase then occurs as disaster management improvements are made in anticipation of the next disaster event.

**URL:** [www.disasterhelp.gov](http://www.disasterhelp.gov)

► **Name:** Place  
**Description:** Some citations of information and services are categorized by the place where the disaster events occur. Places can be identified by name, such as states of the United States and nations of the world. The place name "United States" indicates an area spanning more than one state or territory of the United States. The place name "international" indicates an area spanning more than one nation.

**URL:** [www.disasterhelp.gov](http://www.disasterhelp.gov)

► **Name:** Responder  
**Description:** These are the Responder categories listed on disasterhelp.gov. This categorization is used as the basis for disasterhelp.gov to provide links to various government online information sources for types of responders.

**URL:** [www.disasterhelp.gov](http://www.disasterhelp.gov)

## ► Topics

► **Name:** Acts of Terror  
**Description:** Disasterhelp.gov portal to government information sources and data assets related to Acts of Terror.  
**URL:** <https://www.disasterhelp.gov/portal/jhtml/community.jhtml?community=Acts+of+Terror&index=0&id=19>

► **Name:** Disease  
**Description:** Disasterhelp.gov portal to government information sources and data assets related to Disease.  
**URL:** <https://www.disasterhelp.gov/portal/jhtml/community.jhtml?community=Disease&index=0&id=22>

► **Name:** Drought  
**Description:** Disasterhelp.gov portal to government information sources and data assets related to Drought.  
**URL:** <https://www.disasterhelp.gov/portal/jhtml/community.jhtml?community=Drought&index=0&id=72>

► **Name:** Earthquake  
**Description:** Disasterhelp.gov portal to government information sources and data assets related to Earthquakes.  
**URL:** <https://www.disasterhelp.gov/portal/jhtml/community.jhtml?community=Earthquake&index=0&id=5>

---

<b>▶ Name:</b>	Emergency Call Centers
<b>Description:</b>	Disasterhelp.gov portal providing links to online resources for Emergency Call Centers, such as FCC information on Wireless 911.
<b>URL:</b>	<a href="https://www.disasterhelp.gov/portal/jhtml/community.jhtml?community=Emrgcy+Call+Ctrs&amp;index=0&amp;id=75">https://www.disasterhelp.gov/portal/jhtml/community.jhtml?community=Emrgcy+Call+Ctrs&amp;index=0&amp;id=75</a>

---

<b>▶ Name:</b>	Emergency Data Standards
<b>Description:</b>	Disasterhelp.gov portal providing links to various emergency data standards efforts, such as NIEM.
<b>URL:</b>	<a href="https://www.disasterhelp.gov/portal/jhtml/community.jhtml?community=Emergency+Standards&amp;index=0&amp;id=161">https://www.disasterhelp.gov/portal/jhtml/community.jhtml?community=Emergency+Standards&amp;index=0&amp;id=161</a>

---

<b>▶ Name:</b>	Emergency Managers
<b>Description:</b>	Disasterhelp.gov portal for emergency managers to locate government information on Emergency Operations Planning and First Responders Documentation.
<b>URL:</b>	<a href="https://www.disasterhelp.gov/portal/jhtml/community.jhtml?community=Emergency+Mgrs&amp;index=0&amp;id=52">https://www.disasterhelp.gov/portal/jhtml/community.jhtml?community=Emergency+Mgrs&amp;index=0&amp;id=52</a>

---

<b>▶ Name:</b>	Emergency Medical Services
<b>Description:</b>	Disasterhelp.gov portal for EMS/EMT resources, including the National Disaster Medical System (NDMS).
<b>URL:</b>	<a href="https://www.disasterhelp.gov/portal/jhtml/community.jhtml?community=Emerg+Med+Services&amp;index=0&amp;id=18">https://www.disasterhelp.gov/portal/jhtml/community.jhtml?community=Emerg+Med+Services&amp;index=0&amp;id=18</a>

---

<b>▶ Name:</b>	Fire
<b>Description:</b>	Disasterhelp.gov portal to government information sources and data assets related to Fire.
<b>URL:</b>	<a href="https://www.disasterhelp.gov/portal/jhtml/community.jhtml?community=Fire&amp;index=0&amp;id=3">https://www.disasterhelp.gov/portal/jhtml/community.jhtml?community=Fire&amp;index=0&amp;id=3</a>

---

<b>▶ Name:</b>	Fire Personnel
<b>Description:</b>	Disasterhelp.gov portal with links to online resources for Fire Personnel, including the US Fire Administration and Wildfire Resources.
<b>URL:</b>	<a href="https://www.disasterhelp.gov/portal/jhtml/community.jhtml?community=Fire+Personnel&amp;index=0&amp;id=16">https://www.disasterhelp.gov/portal/jhtml/community.jhtml?community=Fire+Personnel&amp;index=0&amp;id=16</a>

---

<b>▶ Name:</b>	Flood
<b>Description:</b>	Disasterhelp.gov portal to government information sources and data assets related to Flood.
<b>URL:</b>	<a href="https://www.disasterhelp.gov/portal/jhtml/community.jhtml?community=Flood&amp;index=0&amp;id=20">https://www.disasterhelp.gov/portal/jhtml/community.jhtml?community=Flood&amp;index=0&amp;id=20</a>

---

<b>▶ Name:</b>	Food
<b>Description:</b>	Disasterhelp.gov portal to government information sources and data assets related to Food.
<b>URL:</b>	<a href="https://www.disasterhelp.gov/portal/jhtml/community.jhtml?community=Food&amp;index=0&amp;id=76">https://www.disasterhelp.gov/portal/jhtml/community.jhtml?community=Food&amp;index=0&amp;id=76</a>

---

<b>▶ Name:</b>	Hazmat
<b>Description:</b>	Disasterhelp.gov portal to government information sources and data assets related to Hazardous Materials.
<b>URL:</b>	<a href="https://www.disasterhelp.gov/portal/jhtml/community.jhtml?community=Hazmat&amp;index=0&amp;id=4">https://www.disasterhelp.gov/portal/jhtml/community.jhtml?community=Hazmat&amp;index=0&amp;id=4</a>

---

<b>▶ Name:</b>	Hurricane
<b>Description:</b>	Disasterhelp.gov portal to government information sources and data assets related to Hurricanes.
<b>URL:</b>	<a href="https://www.disasterhelp.gov/portal/jhtml/community.jhtml?community=Hurricane&amp;index=0&amp;id=2">https://www.disasterhelp.gov/portal/jhtml/community.jhtml?community=Hurricane&amp;index=0&amp;id=2</a>

---

<b>▶ Name:</b>	Mitigation
<b>Description:</b>	Activities that reduce the effects of disasters. Examples: building codes and zoning; vulnerability analyses; public education.
<b>URL:</b>	

---

▶ <b>Name:</b>	Police
<b>Description:</b>	Disasterhelp.gov portal with links to online resources for Police.
<b>URL:</b>	<a href="https://www.disasterhelp.gov/portal/jhtml/community.jhtml?community=Police&amp;index=0&amp;id=17">https://www.disasterhelp.gov/portal/jhtml/community.jhtml?community=Police&amp;index=0&amp;id=17</a>
▶ <b>Name:</b>	Power Outages
<b>Description:</b>	Disasterhelp.gov portal to government information sources and data assets related to Power Outages.
<b>URL:</b>	<a href="https://www.disasterhelp.gov/portal/jhtml/community.jhtml?community=Power+Outages&amp;index=0&amp;id=156">https://www.disasterhelp.gov/portal/jhtml/community.jhtml?community=Power+Outages&amp;index=0&amp;id=156</a>
▶ <b>Name:</b>	Preparedness
<b>Description:</b>	Activities prior to a disaster. Examples: preparedness plans; emergency exercises/training; warning systems.
<b>URL:</b>	
▶ <b>Name:</b>	Recovery
<b>Description:</b>	Activities following a disaster. Examples: temporary housing; claims processing and grants; long-term medical care and counseling.
<b>URL:</b>	
▶ <b>Name:</b>	Response
<b>Description:</b>	Activities during a disaster. Examples: public warning systems; emergency operations; search and rescue.
<b>URL:</b>	
▶ <b>Name:</b>	Tornado
<b>Description:</b>	Disasterhelp.gov portal to government information sources and data assets related to Tornados.
<b>URL:</b>	<a href="https://www.disasterhelp.gov/portal/jhtml/community.jhtml?community=Tornado&amp;index=0&amp;id=21">https://www.disasterhelp.gov/portal/jhtml/community.jhtml?community=Tornado&amp;index=0&amp;id=21</a>
▶ <b>Name:</b>	Urban Search and Rescue (US&R)
<b>Description:</b>	Disasterhelp.gov portal with links to online resources for Urban Search and Rescue (US&R).
<b>URL:</b>	<a href="https://www.disasterhelp.gov/portal/jhtml/community.jhtml?community=Fed+Emgcy+Mgmt+Agency&amp;index=3&amp;id=2003680003">https://www.disasterhelp.gov/portal/jhtml/community.jhtml?community=Fed+Emgcy+Mgmt+Agency&amp;index=3&amp;id=2003680003</a>
▶ <b>Name:</b>	US States and Territories
<b>Description:</b>	Links are provided through disasterhelp.gov to community pages for US States and Territories.
<b>URL:</b>	<a href="https://www.disasterhelp.gov/portal/jhtml/usmap.jhtml">https://www.disasterhelp.gov/portal/jhtml/usmap.jhtml</a>

### ▶ Data Assets

▶ <b>Name:</b>	Various links through DisasterHelp.gov
<b>Description:</b>	Various data assets are identified through disasterhelp.gov which are maintained and made available online by other government organizations. Links to these are provided through the Topics provided on the Disasterhelp.gov website.
<b>URL:</b>	<a href="https://www.disasterhelp.gov/portal/jhtml/index.jhtml">https://www.disasterhelp.gov/portal/jhtml/index.jhtml</a>
<b>Type:</b>	Web Site
<b>Geospatial Enabled:</b>	Yes

### ▶ Query Points

▶ <b>Name:</b>	(To Be Determined)
<b>Description:</b>	
<b>URL:</b>	
<b>Query Languages:</b>	



## ▶ Exchange Packages

<b>Name:</b>	NIEM Information Exchange Package
<b>Description:</b>	National Information Exchange Model (NIEM) Information Exchange Package Documentation (IEPD) for emergency management. DM is working with the National Information Exchange Model to implement its standards.
<b>URL:</b>	<a href="http://www.niem.gov/files/NIEM_IEPD_Requirements_v2_1.pdf">http://www.niem.gov/files/NIEM_IEPD_Requirements_v2_1.pdf</a>

## ▶ Entities

<b>Name:</b>	(To Be Determined)
<b>Description:</b>	
<b>URL:</b>	

## ▶ Service Component Layer

### ▶ Shared Services

<b>Name:</b>	Disaster Management Interoperability Services (DMIS)
<b>Description:</b>	Provides a free incident management toolset called Disaster Management Interoperability Services (DMIS).
<b>URL:</b>	<a href="https://interop.cmiservices.org">https://interop.cmiservices.org</a>
<b>Service Level Agreements:</b>	(Not Applicable)
<b>Service Provider:</b>	DMIS
<b>SRM Service Type:</b>	Communication
<b>Name:</b>	DisasterHelp.gov Portal
<b>Description:</b>	<p>DisasterHelp.gov represents a collaborative effort of local, tribal, state, federal, and related non-government organizations (NGOs) to provide citizens and responders a unified point of access to disaster-related information. DisasterHelp.gov is a place of integration for content, notifications, and web-based applications where 27 federal partners, NGOs, and other local and state agencies own and maintain content.</p> <p>The DisasterHelp.gov portal also hosts online tools that aid emergency response groups in administration, assessment, and collaboration to facilitate best practice sharing in preparation for or response to a disaster.</p>
<b>URL:</b>	<a href="http://www.disasterhelp.gov">www.disasterhelp.gov</a>
<b>Service Level Agreements:</b>	(Not Applicable)
<b>Service Provider:</b>	DisasterHelp.gov
<b>SRM Service Type:</b>	Collaboration

### ▶ Shared Components

<b>Name:</b>	DisasterHelp.gov Search
<b>Description:</b>	Various search capabilities including mega search, portal search, advanced search
<b>URL:</b>	<a href="http://www.disasterhelp.gov">www.disasterhelp.gov</a>
<b>SRM Service Component:</b>	Information Retrieval
<b>Name:</b>	DMIS Alerts
<b>Description:</b>	DMIS Alerts provide the ability to quickly broadcast critical information to DMIS Operators in CAP standard format. Alerts are available as a stand-alone tool in DMIS or from within the TIE subsystem.
<b>URL:</b>	<a href="https://interop.cmiservices.org">https://interop.cmiservices.org</a>
<b>SRM Service Component:</b>	Alerts and Notifications

---

<b>▶ Name:</b>	DMIS Messenger
<b>Description:</b>	The DMIS Messenger is a private online “chat” capability responders can use to communicate with other DMIS members real time. All DMIS Operators who have DMIS Messenger running are available to be invited to join a chat session.
<b>URL:</b>	<a href="https://interop.cmiservices.org">https://interop.cmiservices.org</a>
<b>SRM Service Component:</b>	Real Time / Chat

---

<b>▶ Name:</b>	Enterprise Collaboration Center
<b>Description:</b>	DisasterHelp Portal Enterprise Collaboration Center is a document management system
<b>URL:</b>	<a href="http://www.disasterhelp.gov">www.disasterhelp.gov</a>
<b>SRM Service Component:</b>	Document Library

---

<b>▶ Name:</b>	OPEN Interoperability Backbone
<b>Description:</b>	OPEN (Open Platform for Emergency Networks) allows external systems to use DMIS access control services to make sure that only legitimate responders are using the system of systems. There are several common services exposed through the interface that are necessary to manage information transactions among the participating external systems. The DMIS Alert function is also freely available, as an option, to external systems who build an interface to the DMIS Backbone. When external systems package an incident report and use the DMIS Post function within the interface, a DMIS incident record is automatically generated for dissemination via the DMIS backbone. The Attach function within the interface allows external systems to attach files to Alerts and Incident Records for sharing with others via the Post function.
<b>URL:</b>	<a href="https://interop.cmiservices.org">https://interop.cmiservices.org</a>
<b>SRM Service Component:</b>	Community Management

---

<b>▶ Name:</b>	Specific Needs Request (SNR)
<b>Description:</b>	Specific Needs Request (SNR) enables listing of needs by local responders. Other organizations can respond to the requests by articulating what assets they could provide.
<b>URL:</b>	<a href="https://interop.cmiservices.org">https://interop.cmiservices.org</a>
<b>SRM Service Component:</b>	Incident Response

---

<b>▶ Name:</b>	Standards Initiative
<b>Description:</b>	The Disaster Management Standards Initiative facilitates the development of open data exchange standards for incident management, enabling the emergency response community to seamlessly and securely share data across disparate information systems. In keeping with DM's practitioner-driven approach, the initiative incorporates emergency responders' input throughout the development process. As a result, practitioner requirements drive the standards development process. DM also collaborates with private industry to quickly implement the practitioner-driven standards into solutions, systems, and hardware, ensuring the standards are implemented into products the practitioners need and use.
<b>URL:</b>	<a href="http://www.disasterhelp.gov">www.disasterhelp.gov</a>
<b>SRM Service Component:</b>	Information Sharing

---

<b>▶ Name:</b>	The National Summary Map
<b>Description:</b>	The National Summary Map is used to display incidents with the notification level of “National.” This is a valuable tool for those at higher levels of Government to see an overview of incidents in progress around the country.
<b>URL:</b>	<a href="https://interop.cmiservices.org">https://interop.cmiservices.org</a>
<b>SRM Service Component:</b>	Mapping / Geospatial / Elevation / GPS

---

---

<b>▶ Name:</b>	Weather Forecast Tool
<b>Description:</b>	The Weather Forecast tool may be accessed within the via the Disaster Management Tools menu. DMIS currently enables users to enter a ZIP code and obtain AccuWeather forecast data, in one-hour increments, for the next 48 hours. The user may choose to convert the data for the current hour into a weather observation for a working incident record in TIE. Weather observations may also be entered in the TIE Weather Observations form directly.
<b>URL:</b>	<a href="https://interop.cmiservices.org">https://interop.cmiservices.org</a>
<b>SRM Service Component:</b>	Decision Support and Planning

---

### ▶ Component Repositories

<b>▶ Name:</b>	Disaster Management Interoperability Services (DMIS)
<b>Description:</b>	Web site provides access to the Disaster Management Interoperability Services (DMIS) toolset.
<b>URL:</b>	<a href="https://interop.cmiservices.org/">https://interop.cmiservices.org/</a>

---

### ▶ Technology Layer

#### ▶ Technology Standards

<b>▶ Name:</b>	Common Alerting Protocol (CAP)
<b>Description:</b>	Provides the ability to exchange all-hazard emergency alerts, notifications, and public warnings, which can be disseminated simultaneously over many different warning systems (e.g., computer systems, wireless, alarms, TV, radio).
<b>URL:</b>	<a href="http://xml.coverpages.org/ni2005-09-08-a.html">http://xml.coverpages.org/ni2005-09-08-a.html</a>
<b>TRM Service Standard:</b>	Data Exchange
<b>▶ Name:</b>	EDXL Distribution Element (DE)
<b>Description:</b>	Provides flexible message distribution framework for emergency information systems data sharing. Messages may be distributed by specific recipients, by a geographic area, or by other codes such as agency type (police, fire, etc.)
<b>URL:</b>	<a href="http://www.oasis-open.org/committees/download.php/17227/EDXL-DE_Spec_v1.0.html">http://www.oasis-open.org/committees/download.php/17227/EDXL-DE_Spec_v1.0.html</a>
<b>TRM Service Standard:</b>	Data Exchange
<b>▶ Name:</b>	EDXL Hospital Availability Exchange (HAVE)
<b>Description:</b>	Provides standard exchange of hospital status, capacity, and resource availability between medical and health organizations and emergency information systems. (Pending approval)
<b>URL:</b>	<a href="http://www.oasis-open.org/committees/download.php/16399/EDXL_HAVE_Requirements_12232005.doc">www.oasis-open.org/committees/download.php/16399/EDXL_HAVE_Requirements_12232005.doc</a>
<b>TRM Service Standard:</b>	Data Exchange
<b>▶ Name:</b>	EDXL Resource Messaging
<b>Description:</b>	Provides standard exchange of resource information (persons or things) needed to support emergency and incident preparedness, response, and recovery. (Pending approval)
<b>URL:</b>	<a href="http://www.oasis-open.org/committees/download.php/14310/EDXL_ResourceDraft_OASIS082005.doc">http://www.oasis-open.org/committees/download.php/14310/EDXL_ResourceDraft_OASIS082005.doc</a>
<b>TRM Service Standard:</b>	Data Exchange
<b>▶ Name:</b>	Emergency Data Exchange Language
<b>Description:</b>	EDXL is an emerging XML-based messaging standard (submitted to the Organization for the Advancement of Structured Information Standards (OASIS) for approval) that will facilitate emergency information distribution.
<b>URL:</b>	<a href="http://xml.coverpages.org/ni2005-09-08-a.html">http://xml.coverpages.org/ni2005-09-08-a.html</a>
<b>TRM Service Standard:</b>	Data Exchange

---

---

▶ **Name:** NIEM  
**Description:** DM is working with the National Information Exchange Model to implement its standards.  
**URL:** [www.niem.gov](http://www.niem.gov)  
**TRM Service Standard:** Data Exchange

---

### ▶ **SmartBUY Agreements**

▶ **Name:** (To Be Determined)  
**Description:**  
**URL:**  
**Contact Name:**  
**Contact E-Mail:**  
**TRM Service Category:** Unknown

---

### ▶ **GOTS Products**

▶ **Name:** DMIS  
**Description:** Provides a free incident management toolset called Disaster Management Interoperability Services (DMIS).  
**URL:** <http://www.cmi-services.org/>  
**Contact Name:** Chip Hines  
**Contact E-Mail:** chip.hines@dhs.gov  
**TRM Service Standard:** Collaboration / Communications

---

## E-AUTHENTICATION

### ► Cross-Agency Initiative

<b>Description:</b>	E-Authentication is providing the standards, framework, governance and services necessary for the Federal Government to accept all levels of secure identity verification, simplifying business, public & government access to online services in a cost-effective manner. This initiative is being managed as part of a larger government-wide Identity Management initiative. The Identity Management initiative also includes HSPD-12 implementation.
<b>Mandatory/Informational:</b>	Mandatory
<b>URL:</b>	<a href="http://www.cio.gov/eauthentication/">http://www.cio.gov/eauthentication/</a>
<b>Applicable Agencies:</b>	All federal agencies implementing public-facing websites requiring authentication.
<b>Managing Partner:</b>	General Services Administration (GSA)

### ► Communities of Interest

<b>Name:</b>	E-Authentication Federation
<b>Description:</b>	Includes 'relying party members' and 'credential service provider members'.
<b>URL:</b>	<a href="http://cio.gov/eauthentication/documents/FederationMemberList.pdf">http://cio.gov/eauthentication/documents/FederationMemberList.pdf</a>
<b>Contact Name:</b>	Georgia K. Marsh, Federation Manager (Acting)
<b>Contact E-Mail:</b>	georgiak.marsh@gsa.gov
<b>Name:</b>	Federal Bridge Certification Authority (FBCA)
<b>Description:</b>	The FBCA ( <a href="http://fpkipa.gsa.gov">fpkipa.gsa.gov</a> ) is an information system that facilitates an entity accepting certificates issued by another entity for a transaction. The FBCA functions as a non-hierarchical hub allowing the "relying party" entity to create a certificate trust path from its domain back to the domain of the entity that issued the certificate, and then to test that path using the requirements set forth in X.509 to determine whether the offered certificate contains the requisite level of trust to allow the transaction to consummate.
<b>URL:</b>	<a href="http://www.cio.gov/fbca/">http://www.cio.gov/fbca/</a>
<b>Contact Name:</b>	Peter Alterman, Ph.D., Chair, Federal PKI Policy Authority
<b>Contact E-Mail:</b>	altermap@mail.nih.gov
<b>Name:</b>	Federal Identity Credentialing Committee (FICC)
<b>Description:</b>	The FICC provides a focal point for implementation of a Government-wide identity credentialing capability as required by HSPD-12 and defined in FIPS 201. Members of the FICC are expected to both participate in the implementation of FIPS 201 and champion these activities at the agencies they represent.
<b>URL:</b>	<a href="http://www.cio.gov/ficc/">http://www.cio.gov/ficc/</a>
<b>Contact Name:</b>	Judith Spencer, Chair of the Federal Identity Credentialing Committee
<b>Contact E-Mail:</b>	fpki.webmaster@gsa.gov
<b>Name:</b>	Federal Public Key Infrastructure Policy Authority (FPKIPA)
<b>Description:</b>	The Federal PKI Policy Authority (FPKIPA) sets policy governing operation of the U.S. Federal PKI Infrastructure, composed of: the Federal Bridge Certification Authority (FBCA); the Federal Common Policy Framework Certification Authority (CPFCA); the Citizen and commerce Class Common Certification Authority (C4CA) and the E-Governance Certification Authority. The FPKIPA approves applicants for cross certification with the FBCA.
<b>URL:</b>	<a href="http://www.cio.gov/fpkipa/">http://www.cio.gov/fpkipa/</a>
<b>Contact Name:</b>	Peter Alterman, Ph.D., Chair, Federal PKI Policy Authority
<b>Contact E-Mail:</b>	altermap@mail.nih.gov

---

<b>Name:</b>	IDManagement.gov
<b>Description:</b>	IDManagement.gov provides a one-stop shop for citizens, businesses, and government entities interested in identity management activities, including topics related to Homeland Security Presidential Directive 12, Public Key Infrastructure, and E-Authentication.
<b>URL:</b>	<a href="http://www.idmanagement.gov/">http://www.idmanagement.gov/</a>
<b>Contact Name:</b>	IDManagement.gov website
<b>Contact E-Mail:</b>	<a href="http://www.idmanagement.gov/drilldown.cfm?action=IDMcontactus">http://www.idmanagement.gov/drilldown.cfm?action=IDMcontactus</a>

---

## ► Guidance

<b>Name:</b>	Certificate Life-Cycle Methodology for E-Governance Certificate Authorities
<b>Description:</b>	This document outlines the methodology for the issuance and management of certificates from the United States Government's e-Governance Certificate Authorities (E-GCAs).
<b>URL:</b>	<a href="http://cio.gov/eauthentication/documents/EGCAmethodology.pdf">http://cio.gov/eauthentication/documents/EGCAmethodology.pdf</a>
<b>Author:</b>	E-Authentication Program Office

---

<b>Name:</b>	E-Authentication Cookbook
<b>Description:</b>	The E-Authentication Cookbook presents specific information for Federal Agencies, Credential Service Providers (CSPs), software product vendors/representatives, and other stakeholders who wish to participate in the E-Authentication Initiative. The cookbook is comprised of several recipes, which are detailed descriptions of technical and non-technical procedures, as well as software and hardware configuration guides. These procedures and configurations guides are used to accomplish tasks necessary to participate in the Initiative.
<b>URL:</b>	<a href="http://cio.gov/eauthentication/cookbook.htm">http://cio.gov/eauthentication/cookbook.htm</a>
<b>Author:</b>	E-Authentication Program Office

---

<b>Name:</b>	E-Authentication Credential Assessment Suite
<b>Description:</b>	Set of documents describing the credential assessment approach for certificate-based credentials (i.e., public key certificates).
<b>URL:</b>	<a href="http://cio.gov/eauthentication/CredSuite.htm">http://cio.gov/eauthentication/CredSuite.htm</a>
<b>Author:</b>	E-Authentication Program Office

---

<b>Name:</b>	E-Authentication e-RA Tool Activity Guide
<b>Description:</b>	e-RA is the E-Authentication Risk and Requirements Assessment approach. It is a risk-based technique to elicit authentication requirements for electronic transactions. Its purpose is to guide users in selecting an appropriate level of authentication to resist threats to their data, users, and organizations that could result from unauthorized use of system transactions. The e-RA tool is designed to help users to perform an e-RA. It captures the assessment data and authentication decisions of the application. Using the tool, Agencies can perform as many assessments as they like, each of which can be identified by assessment date. Over time, the tool can contain all of the assessments performed by an agency and can be consulted for historical or comparison purposes.
<b>URL:</b>	<a href="http://cio.gov/eauthentication/era.htm">http://cio.gov/eauthentication/era.htm</a>
<b>Author:</b>	E-Authentication Program Office

---

<b>Name:</b>	E-Authentication Federation Legal Document Suite
<b>Description:</b>	Collection of legal documents for credential providers, relying parties, and operating and business rules.
<b>URL:</b>	<a href="http://cio.gov/eauthentication/documents/LegalSuite.pdf">http://cio.gov/eauthentication/documents/LegalSuite.pdf</a>
<b>Author:</b>	E-Authentication Federation

---

<b>Name:</b>	E-Authentication Handbook for Credential Service Providers
<b>Description:</b>	This document presents general guidelines to private industry organizations and government agencies interested in providing Credential Services for the E-Authentication Initiative. The handbook provides a full life cycle view of E-Authentication participation, so as to provide Credential Service Providers (CSPs) with complete perspective and guidance.
<b>URL:</b>	<a href="http://cio.gov/eauthentication/documents/CSPhandbook.pdf">http://cio.gov/eauthentication/documents/CSPhandbook.pdf</a>
<b>Author:</b>	E-Authentication Program Office

---

- 
- **Name:** E-Authentication Handbook for Federal Government Agencies
- Description:** This handbook presents general guidelines to Government Agencies planning to participate or already participating in the E-Authentication Initiative (Initiative). The handbook provides a full life cycle view of E-Authentication participation, so as to provide Agencies with complete Initiative perspective and guidance.
- URL:** <http://cio.gov/eauthentication/documents/GOVhandbook.pdf>
- Author:** E-Authentication Program Office
- 
- **Name:** E-Authentication Service Component Notice Published in Federal Register
- Description:** Notice from Federal Register / Vol. 70, No. 150 / Friday, August 5, 2005 / Notices
- URL:** <http://a257.g.akamaitech.net/7/257/2422/01jan20051800/edocket.access.gpo.gov/2005/pdf/05-15515.pdf>
- Author:** Office of Government wide Policy, GSA
- 
- **Name:** E-Authentication Technical Architecture Suite
- Description:** Documents describing E-Authentication technical approach and specifications.
- URL:** <http://cio.gov/eauthentication/TechSuite.htm>
- Author:** E-Authentication Program Office
- 
- **Name:** NIST SP800-25 Federal Agency Use of Public Key Technology for Digital Signatures and Authentication
- Description:** This guidance document was developed by the Federal Public Key Infrastructure Steering Committee to assist Federal agencies that are considering the use of public key technology for digital signatures or authentication over open networks such as the Internet. This includes communications with other Federal or non-Federal entities, such as members of the public, private firms, citizen groups, and State and local Governments. Most public key technology applications for digital signatures provide for user authentication as well. However, public key technology can be used for user authentication only without digital signatures. Standards such as X.509 Version 3 (International Telecommunication Union Recommendation X.509 (03/00) - Information technology - Open systems interconnection - The directory: public-key and attribute certificate frameworks) provide for that functionality.
- URL:** <http://csrc.nist.gov/publications/nistpubs/800-25/sp800-25.pdf>
- Author:** Computer Security Division, NIST IT Laboratory
- 
- **Name:** NIST SP800-63 Electronic Authentication Guideline
- Description:** This recommendation provides technical guidance to Federal agencies implementing electronic authentication. The recommendation covers remote authentication of users over open networks. It defines technical requirements for each of four levels of assurance in the areas of identity proofing, registration, tokens, authentication protocols and related assertions.
- URL:** [http://csrc.nist.gov/publications/nistpubs/800-63/SP800-63V1\\_0\\_2.pdf](http://csrc.nist.gov/publications/nistpubs/800-63/SP800-63V1_0_2.pdf)
- Author:** Computer Security Division, NIST IT Laboratory
- 
- **Name:** X.509 Certificate Policy for the E-Governance Certification Authorities
- Description:** This suite of policies applies to the E-Governance Certification Authorities. The suite incorporates three specific certificate policies recognizing credential service providers that have been recognized as meeting E-Authentication assurance requirements at Level 1 or 2, as defined in E-Authentication Guidance for Federal Agencies [M-04-04], and agency application servers participating in the E-Authentication program. Technical requirements to guide the evaluation of credential service providers are defined in [SP 800-63].
- URL:** <http://www.cio.gov/fpkipa/documents/EGovCA-CP.pdf>
- Author:** Federal Public Key Infrastructure Policy Authority (FPKIPA)
- 

## ► Strategy and Performance Layer

### Mandates

- **Name:** E-Authentication Service Component Notice Published in Federal Register
- Description:** Notice from Federal Register / Vol. 70, No. 150 / Friday, August 5, 2005 / Notices
- URL:** <http://a257.g.akamaitech.net/7/257/2422/01jan20051800/edocket.access.gpo.gov/2005/pdf/05-15515.pdf>
- Type:** Administrative

▶ <b>Name:</b>	NIST FIPS 199 "Standards for Security Categorization of Federal Information Systems"
<b>Description:</b>	Agencies shall use the potential impact values described in FIPS Publication 199 whenever there is a federal requirement to provide such a categorization of information or information systems.
<b>URL:</b>	<a href="http://csrc.nist.gov/publications/fips/fips199/FIPS-PUB-199-final.pdf">http://csrc.nist.gov/publications/fips/fips199/FIPS-PUB-199-final.pdf</a>
<b>Type:</b>	Administrative
▶ <b>Name:</b>	NIST FIPS 200 "Minimum Security Requirements for Federal Information and Information Systems"
<b>Description:</b>	The E-Government Act (P.L. 107-347), passed by the one hundred and seventh Congress and signed into law by the President in December 2002, recognized the importance of information security to the economic and national security interests of the United States. Title III of the E-Government Act, entitled the Federal Information Security Management Act (FISMA), emphasizes the need for each federal agency to develop, document, and implement an enterprise-wide program to provide information security for the information and information systems that support the operations and assets of the agency including those provided or managed by another agency, contractor, or other source.
<b>URL:</b>	<a href="http://csrc.nist.gov/publications/fips/fips200/FIPS-200-final-march.pdf">http://csrc.nist.gov/publications/fips/fips200/FIPS-200-final-march.pdf</a>
<b>Type:</b>	Administrative
▶ <b>Name:</b>	OMB Memorandum 04-04, "E-Authentication Guidance for Federal Agencies"
<b>Description:</b>	This document provides agencies with guidance on electronic authentication (e-authentication). The National Research Council report, "Who Goes There? Authentication Through the Lens of Privacy" <sup>3</sup> defines e-authentication as the process of establishing confidence in user identities electronically presented to an information system. It defines individual authentication as the process of establishing an understood level of confidence an identifier refers to a specific individual.
<b>URL:</b>	<a href="http://www.whitehouse.gov/omb/memoranda/fy04/m04-04.pdf">http://www.whitehouse.gov/omb/memoranda/fy04/m04-04.pdf</a>
<b>Type:</b>	Administrative
▶ <b>Name:</b>	OMB Memorandum M-03-22 "Guidance for Implementing the Privacy Provisions of the E-Government Act of 2002"
<b>Description:</b>	The attached guidance provides information to agencies on implementing the privacy provisions of the E-Government Act of 2002, which was signed by the President on December 17, 2002 and became effective on April 17, 2003. Section 208 of the E-Government Act of 2002 (Public Law 107-347, 44 U.S.C. Ch 36) requires that OMB issue guidance to agencies on implementing the privacy provisions of the E-Government Act (see Attachment A). The text of section 208 is provided as Attachment B to this Memorandum. Attachment C provides a general outline of regulatory requirements pursuant to the Children's Online Privacy Protection Act ("COPPA"). Attachment D summarizes the modifications to existing guidance resulting from this Memorandum. A complete list of OMB privacy guidance currently in effect is available at OMB's website.
<b>URL:</b>	<a href="http://www.whitehouse.gov/omb/memoranda/m03-22.html">http://www.whitehouse.gov/omb/memoranda/m03-22.html</a>
<b>Type:</b>	Administrative
▶ <b>Name:</b>	Privacy Act of 1974
<b>Description:</b>	The Privacy Act pertains to the E-Authentication Initiative for protection of authentication data from unauthorized disclosure or modification.
<b>URL:</b>	<a href="http://www.usdoj.gov/foia/privstat.htm">http://www.usdoj.gov/foia/privstat.htm</a>
<b>Type:</b>	Legislative
<b>▶ Requirements</b>	
▶ <b>Name:</b>	Agency authentication policy
<b>Description:</b>	Agency authentication policy should align with OMB M-04-04, "E-Authentication Guidance for Federal Agencies"
<b>URL:</b>	<a href="http://www.whitehouse.gov/omb/memoranda/fy04/m04-04.pdf">http://www.whitehouse.gov/omb/memoranda/fy04/m04-04.pdf</a>
▶ <b>Name:</b>	Appropriate level of assurance
<b>Description:</b>	Implement a level of authentication appropriate for the information system being accessed, using levels 1-4 defined in OMB and NIST guidance.
<b>URL:</b>	<a href="http://www.whitehouse.gov/omb/memoranda/fy04/m04-04.pdf">http://www.whitehouse.gov/omb/memoranda/fy04/m04-04.pdf</a>



<b>Name:</b>	Leverage Credentials
<b>Description:</b>	Accept identity assertions from appropriate E-Authentication Federation-member third party credential service providers.
<b>URL:</b>	<a href="http://a257.g.akamaitech.net/7/257/2422/01jan20051800/edocket.access.gpo.gov/2005/pdf/05-15515.pdf">http://a257.g.akamaitech.net/7/257/2422/01jan20051800/edocket.access.gpo.gov/2005/pdf/05-15515.pdf</a>
<b>Name:</b>	Privacy
<b>Description:</b>	No central repository of personal information about end users and no centralized database. Credentialing must be federated among multiple providers.
<b>URL:</b>	<a href="http://a257.g.akamaitech.net/7/257/2422/01jan20051800/edocket.access.gpo.gov/2005/pdf/05-15515.pdf">http://a257.g.akamaitech.net/7/257/2422/01jan20051800/edocket.access.gpo.gov/2005/pdf/05-15515.pdf</a>
<b>Name:</b>	Security Controls
<b>Description:</b>	Provide for explicit control over which applications and credential services can join and participate in the federation.
<b>URL:</b>	<a href="http://a257.g.akamaitech.net/7/257/2422/01jan20051800/edocket.access.gpo.gov/2005/pdf/05-15515.pdf">http://a257.g.akamaitech.net/7/257/2422/01jan20051800/edocket.access.gpo.gov/2005/pdf/05-15515.pdf</a>
<b>Name:</b>	Single Sign-on
<b>Description:</b>	Agency Web-system development processes and procedures should build in step to engage with E-Authentication. Authenticated user should be able to move among applications with equivalent assurance levels without re-authenticating.
<b>URL:</b>	<a href="http://a257.g.akamaitech.net/7/257/2422/01jan20051800/edocket.access.gpo.gov/2005/pdf/05-15515.pdf">http://a257.g.akamaitech.net/7/257/2422/01jan20051800/edocket.access.gpo.gov/2005/pdf/05-15515.pdf</a>

## ► Outcomes

<b>Name:</b>	Availability
<b>Description:</b>	Availability of E-authentication validation service and portal.
<b>URL:</b>	<a href="http://www.cio.gov/eauthentication/">http://www.cio.gov/eauthentication/</a>
<b>PRM Measurement Category:</b>	Security and Privacy
<b>Name:</b>	Customer satisfaction of Agency system owners
<b>Description:</b>	Percentage of agency system owners indicating the E-Authentication service meets their authentication requirements (per a customer survey)
<b>URL:</b>	<a href="http://www.cio.gov/eauthentication/">http://www.cio.gov/eauthentication/</a>
<b>PRM Measurement Category:</b>	Security and Privacy
<b>Name:</b>	Marketplace of E-Authentication approved products and services
<b>Description:</b>	Certified shared service providers and products available to deliver E-Authentication services for relying parties (agency applications).
<b>URL:</b>	<a href="http://www.cio.gov/eauthentication/">http://www.cio.gov/eauthentication/</a>
<b>PRM Measurement Category:</b>	Security and Privacy
<b>Name:</b>	Security Assertion Markup Language (SAML)-based relying parties connected to Credential Service Providers (CSPs)
<b>Description:</b>	SAML-based relying parties (agency applications) connected to credential service providers in the E-Authentication federation.
<b>URL:</b>	<a href="http://www.cio.gov/eauthentication/">http://www.cio.gov/eauthentication/</a>
<b>PRM Measurement Category:</b>	Security and Privacy
<b>Name:</b>	Security Assertion Markup Language (SAML)-based transactions
<b>Description:</b>	Ensure privacy and security through 100% use of SAML transactions.
<b>URL:</b>	<a href="http://www.cio.gov/eauthentication/">http://www.cio.gov/eauthentication/</a>
<b>PRM Measurement Category:</b>	Security and Privacy

## ► Business Layer

## ▶ Common Business Processes

- |                         |  |
|-------------------------|--|
| <b>Name:</b>            | Assess authentication requirements   |
| <b>Description:</b>     | Identify the risks associated with insufficient authentication of users, and form the basis for the definition of authentication requirements. |
| <b>URL:</b>             | <a href="http://cio.gov/eauthentication/era.htm">http://cio.gov/eauthentication/era.htm</a>  |
| <b>Process Owner:</b>   | Federal Agencies   |
| <b>BRM Subfunction:</b> | Information Systems Security   |
| <b>Name:</b>            | E-Authentication for federal agency information systems  |
| <b>Description:</b>     | Use of certified credential providers through the E-Authentication Federation.   |
| <b>URL:</b>             | <a href="http://cio.gov/eauthentication/index.htm">http://cio.gov/eauthentication/index.htm</a>  |
| <b>Process Owner:</b>   | Certified Credential Providers   |
| <b>BRM Subfunction:</b> | Information Systems Security   |
| <b>Name:</b>            | Review and approval of E-Authentication technology providers   |
| <b>Description:</b>     | Review and approval of E-Authentication products and services.   |
| <b>URL:</b>             | <a href="http://cio.gov/eauthentication/documents/LabOPS.pdf">http://cio.gov/eauthentication/documents/LabOPS.pdf</a>                          |
| <b>Process Owner:</b>   | E-Authentication Interoperability Lab  |
| <b>BRM Subfunction:</b> | Information Systems Security   |
| <b>Name:</b>            | Review and approval of trusted certification credential services   |
| <b>Description:</b>     | Review and approval of trusted certification credential services. Provide reusable E-Authentication resources for agency information systems.  |
| <b>URL:</b>             | <a href="http://cio.gov/eauthentication/CredSuite.htm">http://cio.gov/eauthentication/CredSuite.htm</a>  |
| <b>Process Owner:</b>   | E-Authentication Federation  |
| <b>BRM Subfunction:</b> | Information Systems Security   |

## ▶ Data Layer

### ▶ Taxonomies

- |                     |  |
|---------------------|--|
| <b>Name:</b>        | E-Authentication Federation Membership   |
| <b>Description:</b> | Includes all credential service providers and relying parties that are members of the E-Authentication Federation.         |
| <b>URL:</b>         | <a href="http://www.cio.gov/eauthentication/documents/tcsplist.pdf">www.cio.gov/eauthentication/documents/tcsplist.pdf</a> |

### ▶ Topics

- |                     |  |
|---------------------|--|
| <b>Name:</b>        | Credential Service Providers (CSPs)  |
| <b>Description:</b> | Approved credential service providers in the E-Authentication Federation.  |
| <b>URL:</b>         | <a href="http://www.cio.gov/eauthentication/documents/tcsplist.pdf">www.cio.gov/eauthentication/documents/tcsplist.pdf</a>         |
| <b>Name:</b>        | Relying Parties  |
| <b>Description:</b> | Federal agencies using E-Authentication credential service providers to authenticate user access for specific online applications. |
| <b>URL:</b>         | <a href="http://www.cio.gov/eauthentication/documents/tcsplist.pdf">www.cio.gov/eauthentication/documents/tcsplist.pdf</a>         |

### ▶ Data Assets

- |                            |   |
|----------------------------|---|
| <b>Name:</b>               | Relying Parties   |
| <b>Description:</b>        | List of Federal agencies using E-Authentication credential service providers to authenticate user access for specific online applications. This list is available on the E-Authentication web site. |
| <b>URL:</b>                | <a href="http://www.cio.gov/eauthentication/documents/tcsplist.pdf">www.cio.gov/eauthentication/documents/tcsplist.pdf</a>  |
| <b>Type:</b>               | Web Site  |
| <b>Geospatial Enabled:</b> | No  |

---

<b>Name:</b>	Trusted Credential Service Providers
<b>Description:</b>	List of approved Trusted Credential Service Providers is available on the E-Authentication web site.
<b>URL:</b>	<a href="http://www.cio.gov/eauthentication/documents/tcsplist.pdf">www.cio.gov/eauthentication/documents/tcsplist.pdf</a>
<b>Type:</b>	Web Site
<b>Geospatial Enabled:</b>	No

---

### ▶ Query Points

<b>Name:</b>	Agency Application Interface Specification
<b>Description:</b>	Includes specific URLs for directing hand-offs and exceptions between the agency application (relying partner) and credential service provider.
<b>URL:</b>	<a href="http://www.cio.gov/eauthentication/documents/SAMLspec.pdf">http://www.cio.gov/eauthentication/documents/SAMLspec.pdf</a>
<b>Query Languages:</b>	Security Assertion Markup Language (SAML)

---

<b>Name:</b>	Credential Service Interface Specification
<b>Description:</b>	Includes specific URLs for directing hand-offs and exceptions between the E-authentication portal and credential service providers for specific agency applications.
<b>URL:</b>	<a href="http://www.cio.gov/eauthentication/documents/SAMLspec.pdf">http://www.cio.gov/eauthentication/documents/SAMLspec.pdf</a>
<b>Query Languages:</b>	Security Assertion Markup Language (SAML)

---

### ▶ Exchange Packages

<b>Name:</b>	SAML 1.0 Artifact Profile
<b>Description:</b>	E-Authentication has defined interface specifications for the Security Assertion Markup Language (SAML 1.0) Artifact Profile. The browser/artifact profile of SAML relies on a reference to the needed assertion traveling in a SAML artifact, which the destination site must dereference from the source site in order to determine whether the end user is authenticated.
<b>URL:</b>	<a href="http://www.cio.gov/eauthentication/documents/SAMLprofile.pdf">http://www.cio.gov/eauthentication/documents/SAMLprofile.pdf</a>

### ▶ Entities

<b>Name:</b>	System Configuration Metadata
<b>Description:</b>	Metadata is distributed by the PMO to E-Authentication partners, who must use the metadata to configure their SAML services before operating.
<b>URL:</b>	<a href="http://www.cio.gov/eauthentication/documents/SAMLspec.pdf">http://www.cio.gov/eauthentication/documents/SAMLspec.pdf</a>

---

<b>Name:</b>	Transaction Identifier (TID)
<b>Description:</b>	Assigned to a specific user when the E-Authentication service component hands off the user to a credential service provider. Not to exceed 32 characters.
<b>URL:</b>	<a href="http://cio.gov/eauthentication/documents/SAMLspec.pdf">http://cio.gov/eauthentication/documents/SAMLspec.pdf</a>

---

### ▶ Service Component Layer

#### ▶ Shared Services

<b>Name:</b>	Certified Credential Providers
<b>Description:</b>	E-Authentication Federation Credential Service Provider Members
<b>URL:</b>	<a href="http://cio.gov/eauthentication/documents/FederationMemberList.pdf">http://cio.gov/eauthentication/documents/FederationMemberList.pdf</a>
<b>Service Level Agreements:</b>	(To Be Determined)
<b>Service Provider:</b>	Various (see list at URL)
<b>SRM Service Type:</b>	Security Management

---

---

<b>▶ Name:</b>	E-Authentication e-RA
<b>Description:</b>	To provide authentication services that can be used across government, the E-Authentication project must first identify the full range of authentication requirements for the electronic Government Initiatives and projects. The E-Authentication Initiative teamed with the Software Engineering Institute (SEI) at Carnegie Mellon University to develop a risk-based approach to authentication requirements, called the Electronic Risk and Requirements Assessment, or e-RA. This approach identifies the Risks associated with insufficient authentication of users, and it forms the basis for the definition of authentication requirements. The tool is fully aligned with OMB M-04-04 E-Authentication Guidance.
<b>URL:</b>	<a href="http://cio.gov/eauthentication/era.htm">http://cio.gov/eauthentication/era.htm</a>
<b>Service Level Agreements:</b>	(To Be Determined)
<b>Service Provider:</b>	E-Authentication Program Office
<b>SRM Service Type:</b>	Security Management

---

<b>▶ Name:</b>	E-Authentication Interoperability Lab
<b>Description:</b>	The Lab tests software products, services, and Authentication Service Component (ASC) components for compliance to E-Authentication's Interface Specifications, which are a subset of industry standards. In addition, the Lab tests software products for interoperability with the approved software products that purport the same compliance.
<b>URL:</b>	<a href="http://cio.gov/eauthentication/documents/LabOPS.pdf">http://cio.gov/eauthentication/documents/LabOPS.pdf</a>
<b>Service Level Agreements:</b>	(To Be Determined)
<b>Service Provider:</b>	E-Authentication Program Office
<b>SRM Service Type:</b>	Security Management

---

<b>▶ Name:</b>	E-Authentication Service Component
<b>Description:</b>	The E-Authentication Service Component leverages credentials from multiple credential providers through certifications, guidelines, standards and policies. The E-Authentication Service Component accommodates assertion based authentication (i.e., authentication of PIN and Password credentials) and certificate-based authentication (i.e., Public Key Infrastructure (PKI) digital certificates, and other forms of strong authentication) within the same environment. Over time, the E-Authentication Service Component will support multiple protocols and communication schemes and, therefore, is not built around a single scheme or commercial product.
<b>URL:</b>	<a href="http://cio.gov/eauthentication/index.htm">http://cio.gov/eauthentication/index.htm</a>
<b>Service Level Agreements:</b>	(To Be Determined)
<b>Service Provider:</b>	E-Authentication Program Office
<b>SRM Service Type:</b>	Security Management

---

### ▶ Shared Components

<b>▶ Name:</b>	Approved E-Authentication Technology Provider List
<b>Description:</b>	List of approved e-authentication technology providers
<b>URL:</b>	<a href="http://cio.gov/eauthentication/documents/ApprovedProviders.htm">http://cio.gov/eauthentication/documents/ApprovedProviders.htm</a>
<b>SRM Service Component:</b>	Identification and Authentication

---

<b>▶ Name:</b>	Authentication Service Component (ASC)
<b>Description:</b>	Sign on and automated hand off between credential service providers and relying partners
<b>URL:</b>	<a href="http://cio.gov/eauthentication/documents/SAMLspec.pdf">http://cio.gov/eauthentication/documents/SAMLspec.pdf</a>
<b>SRM Service Component:</b>	Identification and Authentication

---

<b>▶ Name:</b>	E-Authentication e-RA Tool
<b>Description:</b>	The e-RA tool is available to anyone through the E-Authentication Initiative to assess authentication risks of its customer's environment.
<b>URL:</b>	<a href="http://cio.gov/eauthentication/era.htm">http://cio.gov/eauthentication/era.htm</a>
<b>SRM Service Component:</b>	Identification and Authentication

---

## ▶ Component Repositories

<b>Name:</b>	E-Authentication Web Site
<b>Description:</b>	All E-Authentication shared services, components, standards, technologies, processes, and policies are available through the E-Authentication web site.
<b>URL:</b>	<a href="http://www.cio.gov/eauthentication/">http://www.cio.gov/eauthentication/</a>

---

## ▶ Technology Layer

### ▶ Technology Standards

<b>Name:</b>	Advanced Encryption Standard (AES)
<b>Description:</b>	Triple Data Encryption Standard (3DES) or AES must be included in the cipher suite to implement SAML authentication.
<b>URL:</b>	<a href="http://cio.gov/eauthentication/documents/SAMLspec.pdf">http://cio.gov/eauthentication/documents/SAMLspec.pdf</a>
<b>TRM Service Standard:</b>	Supporting Security Services
<b>Name:</b>	Hyper Text Transfer Protocol (HTTP)
<b>Description:</b>	Required to implement authentication between the SAML requestor and the SAML responder. Underlying protocol used by the World Wide Web. HTTP defines how messages are formatted and transmitted, and what actions Web servers and browsers should take in response to various commands.
<b>URL:</b>	<a href="http://www.cio.gov/eauthentication/documents/SAMLspec.pdf">http://www.cio.gov/eauthentication/documents/SAMLspec.pdf</a>
<b>TRM Service Standard:</b>	Service Transport
<b>Name:</b>	Public Key Infrastructure (PKI)
<b>Description:</b>	Public Key Infrastructure using X.509 version 3 certificate.
<b>URL:</b>	<a href="http://cio.gov/eauthentication/documents/SAMLspec.pdf">http://cio.gov/eauthentication/documents/SAMLspec.pdf</a>
<b>TRM Service Standard:</b>	Certificates / Digital Signatures
<b>Name:</b>	Secure Sockets Layer (SSL) 3.0
<b>Description:</b>	One of two options identified by E-Authentication for securing the connection. Protocol for transmitting private documents via the Internet by using a private key to encrypt data that's transferred over the SSL connection.
<b>URL:</b>	<a href="http://cio.gov/eauthentication/documents/SAMLspec.pdf">http://cio.gov/eauthentication/documents/SAMLspec.pdf</a>
<b>TRM Service Standard:</b>	Certificates / Digital Signatures
<b>Name:</b>	Security Assertion Markup Language (SAML)
<b>Description:</b>	An XML standard enabling the exchange of authentication and authorization information among business partners for Web services. E-Authentication has selected SAML version 1.0 for use by the E-Authentication Service Component.
<b>URL:</b>	<a href="http://www.cio.gov/eauthentication/documents/SAMLspec.pdf">http://www.cio.gov/eauthentication/documents/SAMLspec.pdf</a>
<b>TRM Service Standard:</b>	Authentication / Single Sign-on
<b>Name:</b>	Simple Object Access Protocol (SOAP)
<b>Description:</b>	Lightweight XML-based messaging protocol used to encode the information in Web service request and response messages before sending them over a network. It consists of three parts: an envelope that defines a framework for describing what is in a message and how to process it, a set of encoding rules for expressing instances of application-defined data types, and a convention for representing remote procedure calls and responses. Used to wrap Security Assertion Markup Language (SAML) requests and SAML assertions.
<b>URL:</b>	<a href="http://www.cio.gov/eauthentication/documents/SAMLspec.pdf">http://www.cio.gov/eauthentication/documents/SAMLspec.pdf</a>
<b>TRM Service Standard:</b>	Data Exchange

---

---

▶ **Name:** Transport Layer Security (TLS) 1.0  
**Description:** One of two options identified by E-Authentication for securing the connection. An authentication and security protocol implemented in current browsers and web servers. TLS is defined by [RFC 2246] and [RFC 3546]. TLS is similar to the older Secure Socket Layer (SSL) protocol and is effectively SSL version 3.1.  
**URL:** <http://cio.gov/eauthentication/documents/SAMLspec.pdf>  
**TRM Service Standard:** Certificates / Digital Signatures

---

▶ **Name:** Triple Data Encryption Standard (3DES)  
**Description:** 3DES or Advanced Encryption Standard (AES) must be included in the cipher suite to implement SAML authentication.  
**URL:** <http://cio.gov/eauthentication/documents/SAMLspec.pdf>  
**TRM Service Standard:** Supporting Security Services

---

### ▶ **SmartBUY Agreements**

▶ **Name:** (To Be Determined)  
**Description:**  
**URL:**  
**Contact Name:**  
**Contact E-Mail:**  
**TRM Service Category:** Unknown

---

### ▶ **GOTS Products**

▶ **Name:** (To Be Determined)  
**Description:**  
**URL:**  
**Contact Name:**  
**Contact E-Mail:**  
**TRM Service Standard:** Unknown

---

## E-TRAVEL

### ► Cross-Agency Initiative

<b>Description:</b>	The e-Gov Travel Service (ETS) is government-wide, web-based service that applies world-class travel management practices to consolidate federal travel, minimize cost and produce superior customer satisfaction. The E-Gov Travel Service is commercially hosted to minimize technology costs to the government and guarantee refreshed functionality. From travel planning and authorization to reimbursement, this end-to-end service streamlines travel management and will enable the government to capture real time visibility into the buying choices of travelers and assist agencies in optimizing their travel budgets while saving taxpayers money.
<b>Mandatory/Informational:</b>	Mandatory
<b>URL:</b>	<a href="http://www.gsa.gov/etravel">http://www.gsa.gov/etravel</a>
<b>Applicable Agencies:</b>	All Federal agencies and components subject to the Federal Travel Regulation (FTR).
<b>Managing Partner:</b>	General Services Administration (GSA)

### ► Communities of Interest

<b>Name:</b>	Interagency Travel Management Committee (ITMC)
<b>Description:</b>	The ITMC provides a forum through which Federal government agencies can exchange information and ideas for resolving common problems related to the effective use of the Federal Travel Regulation.  There are approximately 100 policy managers representing agencies, boards and commissions.
<b>URL:</b>	<a href="http://www.gsa.gov/Portal/gsa/ep/contentView.do?contentType=GSA_BASIC&amp;contentId=9644&amp;noc=T">http://www.gsa.gov/Portal/gsa/ep/contentView.do?contentType=GSA_BASIC&amp;contentId=9644&amp;noc=T</a>
<b>Contact Name:</b>	The ITMC representative is generally found in GSA's Office of Finance and/or the Office of Government wide Policy's Travel Management Policy Division . If additional assistance is needed, GSA is available at 202-501-4318.
<b>Contact E-Mail:</b>	jane.groat@gsa.gov

### ► Guidance

<b>Name:</b>	ETS Migration Plan Template
<b>Description:</b>	This document provides guidance to agencies developing plans to migrate to ETS.
<b>URL:</b>	<a href="http://www.gsa.gov/gsa/cm_attachments/GSA_DOCUMENT/MigrationPlanTemplate062404_R2-c81F_0Z5RDZ-i34K-pR.pdf">http://www.gsa.gov/gsa/cm_attachments/GSA_DOCUMENT/MigrationPlanTemplate062404_R2-c81F_0Z5RDZ-i34K-pR.pdf</a>
<b>Author:</b>	ETS PMO
<b>Name:</b>	ETS Ordering Guide
<b>Description:</b>	This document provides guidance for agency contracting officials to use in planning their ETS task order preparation.
<b>URL:</b>	<a href="http://www.gsa.gov/gsa/cm_attachments/GSA_DOCUMENT/eTS%20Ordering%20Guide%20v1.2_R2-c817_0Z5RDZ-i34K-pR.pdf">http://www.gsa.gov/gsa/cm_attachments/GSA_DOCUMENT/eTS%20Ordering%20Guide%20v1.2_R2-c817_0Z5RDZ-i34K-pR.pdf</a>
<b>Author:</b>	ETS PMO
<b>Name:</b>	ETS Program Management Office (PMO) Charter
<b>Description:</b>	This is the charter for the ETS Program Management Office.
<b>URL:</b>	<a href="http://www.gsa.gov/gsa/cm_attachments/GSA_DOCUMENT/E-Travel_Charter_07-09-2002_R2-o-a2L_0Z5RDZ-i34K-pR.pdf">http://www.gsa.gov/gsa/cm_attachments/GSA_DOCUMENT/E-Travel_Charter_07-09-2002_R2-o-a2L_0Z5RDZ-i34K-pR.pdf</a>
<b>Author:</b>	ETS PMO

### ► Strategy and Performance Layer

#### Mandates

<b>Name:</b>	ETS Federal Travel Regulation Bulletin
<b>Description:</b>	This document is a notification to all Agency heads about the e-Travel initiative. It outlines the requirement to use e-Travel for travel booking. This document also cautions against investment in new (travel) systems which are agency-specific and non-transferable to the e-Travel system.

**URL:** [http://www.gsa.gov/gsa/cm\\_attachments/GSA\\_DOCUMENT/ftrbulletin\\_R2-c41U\\_0Z5RDZ-i34K-pR.pdf](http://www.gsa.gov/gsa/cm_attachments/GSA_DOCUMENT/ftrbulletin_R2-c41U_0Z5RDZ-i34K-pR.pdf)

**Type:** Administrative

► **Name:** Federal Financial Management Improvement Act (FEMIA)

**Description:** The purpose of the Federal Financial Management Improvement Act of 1996 (FFMIA) is to advance Federal financial management by ensuring that Federal financial management systems provide accurate, reliable, and timely financial management information to the government's managers.

**URL:** [http://frwebgate.access.gpo.gov/cgi-bin/getdoc.cgi?dbname=104\\_cong\\_public\\_laws&docid=f:publ208.104.pdf](http://frwebgate.access.gpo.gov/cgi-bin/getdoc.cgi?dbname=104_cong_public_laws&docid=f:publ208.104.pdf)

**Type:** Administrative

► **Name:** Federal Traveler Regulation (FTR)

**Description:** The FTR is promulgated by the Administrator of General Services under the applicable authorities reflected at the beginning of each part of the regulation. The FTR governs temporary duty travel allowances (chapter 301); relocation allowances (chapter 302); payment of expenses connected with the death of certain employees (chapter 303); and payment from a non-federal source for travel expenses (chapter 304). Chapter 300 includes a general introduction and agency reporting requirements.

FTR amendments are officially published in the Federal Register and the Code of Official Regulations (CFR).

**URL:** <http://www.gsa.gov/Portal/gsa/ep/channelView.do?specialContentType=FTR&file=FTR/FTRTOC.html&pageTypeId=8199&channelPage=%2Fep%2Fchannel%2FgsaOverview.jsp&channelId=-16521>

**Type:** Administrative

► **Name:** FTR Bulletin on On-Line Booking Engines (GSA Bulletin FTR 2003-B1)

**Description:** This document directs all Executive agencies to plan for the adoption of e-Travel. Agencies are required to develop a plan to achieve a high level of online booking, and measure utilization of this online service.

**URL:** [http://www.gsa.gov/gsa/cm\\_attachments/GSA\\_DOCUMENT/OBE%20Bulletin\\_R2-c41I\\_0Z5RDZ-i34K-pR.pdf](http://www.gsa.gov/gsa/cm_attachments/GSA_DOCUMENT/OBE%20Bulletin_R2-c41I_0Z5RDZ-i34K-pR.pdf)

**Type:** Administrative

► **Name:** Joint Federal Travel Regulation (JFTR)

**Description:** This is the Department of Defense version of the Federal Travel Regulation. The regulations in this document pertain to per diem, travel and transportation allowances, relocation allowances, and certain other allowances of Uniformed Service members (including regular and reserve components).

**URL:** <https://secureapp2.hqda.pentagon.mil/perdiem/trvlregs.html>

**Type:** Administrative

## ► Requirements

► **Name:** ETS Statement of Objectives

**Description:** This document is a performance-based statement of requirements for ETS vendors.

**URL:** [Available through ETS PMO \(Gregory Pope: gregory.pope@gsa.gov\)](#)

► **Name:** Joint Financial Management Improvement Program (JFMIP) Travel System Requirements

**Description:** This document establishes the mandatory requirements and value-added characteristics for Federal travel management systems. This travel system functional requirements document for government civilian employees is one in a series issued by the Joint Financial Management Improvement Program (JFMIP) in support of agency operations. Its preparation addresses the goal of the JFMIP to improve the efficiency and quality of financial management in the Federal government. The mandatory requirements represent the minimum acceptable functionality necessary to establish a system based on Federal laws and regulations. Value-added characteristics consist of enhanced technology features, preferred or best business practices, or meeting the special management needs of agencies.

**URL:** [http://www.fsio.gov/fsio/download/systemrequirements/Travel\\_system\\_requirements.doc](http://www.fsio.gov/fsio/download/systemrequirements/Travel_system_requirements.doc)



## ▶ Outcomes

<b>Name:</b>	Business process standardization
<b>Description:</b>	Development and implementation of common processes for travel booking and reimbursement throughout the Federal government.
<b>URL:</b>	<a href="#">Available through ETS PMO</a>
<b>PRM Measurement Category:</b>	Productivity and Efficiency
<b>Name:</b>	Cost avoidance - travel services
<b>Description:</b>	Avoidance of future travel service costs incurred.
<b>URL:</b>	<a href="#">Available through ETS PMO</a>
<b>PRM Measurement Category:</b>	Financial
<b>Name:</b>	Improved customer satisfaction
<b>Description:</b>	Improvement in customer satisfaction due to improvements in online capabilities, reliability, and processing times.
<b>URL:</b>	<a href="#">Available through ETS PMO</a>
<b>PRM Measurement Category:</b>	Customer Benefit
<b>Name:</b>	Lower operating costs
<b>Description:</b>	Reduce operating costs for travel services.
<b>URL:</b>	<a href="#">Available through ETS PMO</a>
<b>PRM Measurement Category:</b>	Efficiency
<b>Name:</b>	Quicker travel reimbursement
<b>Description:</b>	Reduce cycle time between travel booking and reimbursement to government employee.
<b>URL:</b>	<a href="#">Available through ETS PMO</a>
<b>PRM Measurement Category:</b>	Cycle Time and Timeliness
<b>Name:</b>	Reduction in IT capital investment
<b>Description:</b>	Reduction in investments in new travel systems government-wide due to availability of shared, lower-cost, e-Travel service.
<b>URL:</b>	<a href="#">Available through ETS PMO</a>
<b>PRM Measurement Category:</b>	Financial

## ▶ Business Layer

### ▶ Common Business Processes

<b>Name:</b>	Travel Authorizing and Vouchering
<b>Description:</b>	Commercial travel authorization service and integrated voucher processing.
<b>URL:</b>	<a href="#">Available through ETS PMO</a>
<b>Process Owner:</b>	Office of Management and Budget (OMB)
<b>BRM Subfunction:</b>	Travel
<b>Name:</b>	Travel Reservations
<b>Description:</b>	Commercial travel reservation and ticketing provided by authorized travel management centers.
<b>URL:</b>	<a href="#">Available through ETS PMO</a>
<b>Process Owner:</b>	GSA
<b>BRM Subfunction:</b>	Travel

## ▶ Data Layer

## ▶ Taxonomies

▶ **Name:** (Not Available)

**Description:**

**URL:**

---

## ▶ Topics

▶ **Name:** (Not available)

**Description:**

**URL:**

---

## ▶ Data Assets

▶ **Name:** Carlson Wagonlit Government Travel

**Description:** Commercial, performance-based travel services

**URL:** <https://www.cwgt.com>

**Type:** Application

**Geospatial Enabled:** No

---

▶ **Name:** Electronic Data System (EDS) FedTraveler  
(EDS) FedTraveler

**Description:** Commercial, performance-based travel services

**URL:** <http://www.fedtraveler.com>

**Type:** Application

**Geospatial Enabled:** No

---

▶ **Name:** Northrop Grumman Mission Systems (NGMS) GovTrip

**Description:** Commercial, performance-based travel services

**URL:** <http://www.govtrip.com>

**Type:** Application

**Geospatial Enabled:** No

---

## ▶ Query Points

▶ **Name:** (Not applicable)

**Description:**

**URL:**

**Query Languages:**

---

## ▶ Exchange Packages

▶ **Name:** (Not Available)

**Description:**

**URL:**

---

## ▶ Entities

▶ **Name:** (Not Available)

**Description:**

**URL:**

---

## ▶ Service Component Layer

### ▶ Shared Services

▶ **Name:** Carlson Wagonlit Government Travel

**Description:** Online travel booking services

---

**URL:** <https://www.cwgt.com>

**Service Level Agreements:** Not available

**Service Provider:** GSA

**SRM Service Type:** Human Resources

▶ **Name:** Electronic Data System (EDS) FedTraveler

**Description:** Online travel booking services

**URL:** <http://www.fedtraveler.com>

**Service Level Agreements:** Not available

**Service Provider:** GSA

**SRM Service Type:** Human Resources

▶ **Name:** Northrop Grumman Mission Systems (NGMS) GovTrip

**Description:** Online travel booking services

**URL:** <http://www.govtrip.com>

**Service Level Agreements:** Not available

**Service Provider:** GSA

**SRM Service Type:** Human Resources

### ▶ **Shared Components**

▶ **Name:** (Not Applicable)

**Description:**

**URL:**

**SRM Service Component:** Unknown

### ▶ **Component Repositories**

▶ **Name:** (Not Applicable)

**Description:**

**URL:**

### ▶ **Technology Layer**

#### ▶ **Technology Standards**

▶ **Name:** (Not applicable)

**Description:**

**URL:**

**TRM Service Standard:** Unknown

#### ▶ **SmartBUY Agreements**

▶ **Name:** (Not Applicable)

**Description:**

**URL:**

**Contact Name:**

**Contact E-Mail:**

**TRM Service Category:** Unknown

#### ▶ **GOTS Products**

▶ **Name:** (Not Applicable)

**Description:**

**URL:**

**Contact Name:**

**Contact E-Mail:**

**TRM Service Standard:** Unknown

---

## FEDERAL HEALTH ARCHITECTURE (FHA)

### ► Cross-Agency Initiative

<b>Description:</b>	<p>The Federal Health Architecture (FHA) is an eGov Line of Business (LoB) initiative with responsibility for ensuring that agencies can seamlessly exchange health data with other agencies, other governments (state, local and tribal), and with private sector healthcare organizations. This is accomplished through enabling agencies to provide input into the national health agenda, implementation of national standards and architectures, and accountability for health IT adoption. FHA is a program within the Office of the National Coordinator for Health IT (ONC) and supports other related ONC initiatives.</p> <p>To date, FHA has defined target business processes and information exchanges to support coordination of food importation safety processes. Additionally, Federal-specific standards for health IT interoperability have been established by the Consolidated Health Informatics (CHI) initiative; these are now being transitioned to a national standards development process as part of the Health IT Standards Panel (HITSP). HITSP is scheduled to release its first set of Interoperability Specification standards within the domains of biosurveillance, consumer empowerment and electronic health records (EHRs) in November 2006. Additionally, FHA supports the Certification Commission for Health IT (CCHIT), which has already certified health IT products for ambulatory EHRs and will be certifying products for inpatient EHR in 2007. Finally, FHA supports the Nationwide Health Information Network initiative within ONC, which is defining the architecture and infrastructure required to support regional and national networks for the exchange of health information.</p>
<b>Mandatory/Informational:</b>	Mandatory
<b>URL:</b>	<a href="http://www.dhhs.gov/fedhealtharch/index.html">http://www.dhhs.gov/fedhealtharch/index.html</a>
<b>Applicable Agencies:</b>	All federal agencies involved in activities in one of the five defined health domains: Access to Care, Population Health and Consumer Safety, Health Care Administration, Health Care Delivery Services, and Health Care Research and Practitioner Education.
<b>Managing Partner:</b>	The Department of Health and Human Services (HHS)

### ► Communities of Interest

<b>Name:</b>	American Health Information Community (AHIC)
<b>Description:</b>	AHIC is a federally-chartered commission and will provide input and recommendations to HHS on how to make health records digital and interoperable, and assure that the privacy and security of those records are protected, in a smooth, market-led way.
<b>URL:</b>	<a href="http://www.hhs.gov/healthit/ahic.html">http://www.hhs.gov/healthit/ahic.html</a>
<b>Contact Name:</b>	Not available
<b>Contact E-Mail:</b>	onchit.request@hhs.gov
<b>Name:</b>	Certification Commission for Healthcare Information Technology (CCHIT)
<b>Description:</b>	CCHIT is the recognized national authority for certifying the interoperability of electronic health record (EHR) products from vendors.
<b>URL:</b>	<a href="http://www.cchit.org/">http://www.cchit.org/</a>
<b>Contact Name:</b>	Not available
<b>Contact E-Mail:</b>	info@cchit.org
<b>Name:</b>	Health Information Technology Standards Panel (HITSP)
<b>Description:</b>	The mission of HITSP is to serve as a cooperative partnership between the public and private sectors for the purpose of achieving a widely accepted and useful set of standards specifically to enable and support widespread interoperability among healthcare software applications, as they will interact in a local, regional, and national health information network for the United States.
<b>URL:</b>	<a href="http://www.ansi.org/standards_activities/standards_boards_panels/hisb/hitsp.aspx?menuid=3 - Overview">http://www.ansi.org/standards_activities/standards_boards_panels/hisb/hitsp.aspx?menuid=3 - Overview</a>
<b>Contact Name:</b>	Michelle Maas Deane, HITSP Secretariat, ANSI
<b>Contact E-Mail:</b>	mmaasdeane@ansi.org

► **Name:** Interagency Health Information Technology Policy Council (HITPC)

**Description:** The mission of HITPC is to coordinate federal health information technology (health IT) policy decisions across Federal Departments and Entities that will drive federal action necessary to realize the President's goals of widespread health IT adoption.

**URL:** [To be determined](#)

**Contact Name:** Jodi Daniel, ONC, HHS

**Contact E-Mail:** jodi.daniel@hhs.gov

► **Name:** National Committee on Vital and Health Statistics (NCVHS)

**Description:** NCVHS serves as the statutory [42 U.S.C. 242k(k)] public advisory body to the Secretary of Health and Human Services in the area of health data and statistics. In that capacity, the Committee provides advice and assistance to the Department and serves as a forum for interaction with interested private sector groups on a variety of key health data issues.

**URL:** <http://www.ncvhs.hhs.gov>

**Contact Name:** Marjorie Greenberg, National Center for Health Statistics, CDC

**Contact E-Mail:** msg1@cdc.gov

### ► Guidance

► **Name:** "The Decade of Health Information Technology: Delivering Consumer-centric and Information-rich Health Care. Framework for Strategic Action"

**Description:** On September 13, 2005, Health and Human Services (HHS) Secretary Mike Leavitt announced the membership for the American Health Information Community (the Community). The Community is being formed to help advance efforts to reach President Bush's call for most Americans to have electronic health records within ten years.

**URL:** <http://www.hhs.gov/healthit/ahic.html>

**Author:** HHS

► **Name:** CCHIT Certified Ambulatory Electronic Health Record (EHR) Products

**Description:** The Certification Commission for Healthcare Information Technology has certified several vendor products for interoperability within the domain of ambulatory care electronic health records.

**URL:** <http://www.cchit.org/vendors/learn/products.htm>

**Author:** CCHIT

► **Name:** Health Information Technology Standards Panel (HITSP) Interoperability Specifications

**Description:** HITSP Interoperability Specifications (due to be published by November 2006) will document nationally approved consensus standards for health IT standards; these will initially include standards for electronic health records, biosurveillance and consumer health empowerment.

**URL:** [http://www.ansi.org/standards\\_activities/standards\\_boards\\_panels/hisb/hitsp.aspx?menuid=3](http://www.ansi.org/standards_activities/standards_boards_panels/hisb/hitsp.aspx?menuid=3)

**Author:** HITSP

► **Name:** OMB Public Press Release 2004-07, "OMB Launches Task Force to Examine Government Lines of Business"

**Description:** This press release announces the kick-off of a government-wide analysis of five lines of business supporting the President's Management Agenda goal to expand Electronic Government. The Federal Health Architecture is described within the announcement as one of the five lines of business.

Date: March 22, 2004

**URL:** <http://www.whitehouse.gov/omb/pubpress/fy2004/2004-07.pdf>

**Author:** OMB

---

<b>▶ Name:</b>	The Decade of Health Information Technology: Delivering Consumer-centric and Information-rich Health Care
<b>Description:</b>	This Framework outlines 12 strategies that will achieve four goals critical to the President's vision. These goals include: introduction of information tools into clinical practice, electronically connecting clinicians to other clinicians, using information tools to personalize care delivery, and advancing surveillance and reporting for population health improvement.
<b>URL:</b>	<a href="http://hhs.gov/healthit/documents/hitframework.pdf">http://hhs.gov/healthit/documents/hitframework.pdf</a>
<b>Author:</b>	HHS

---

## ▶ Strategy and Performance Layer

### Mandates

<b>▶ Name:</b>	Executive Order: "Promoting Quality and Efficient Health Care in Federal Government Administered or Sponsored Health Care Programs"
<b>Description:</b>	In this Executive Order, dated August 22, 2006, President Bush signed an Executive Order requiring Agencies that administer or sponsor Federal Health Insurance Programs to increase transparency in healthcare pricing and quality data, encourage adoption of health IT standards, and provide options that promote efficiency and quality in health care.
<b>URL:</b>	<a href="http://www.whitehouse.gov/news/releases/2006/08/20060822-2.html">http://www.whitehouse.gov/news/releases/2006/08/20060822-2.html</a>
<b>Type:</b>	Executive Order

---

<b>▶ Name:</b>	Executive Order: "Incentives for the Use of Health Information Technology and Establishing the Position of the National Health Information Technology Coordinator"
<b>Description:</b>	In this Executive Order, dated April 27th, 2004, President Bush called for the majority of Americans to have interoperable electronic health records within 10 years, and established the position of the National Coordinator for Health Information Technology. The National Coordinator was charged with developing, maintaining, and overseeing a strategic plan to guide nationwide adoption of health information technology in both the public and private sectors.
	Date: April 27, 2004
<b>URL:</b>	<a href="http://www.whitehouse.gov/news/releases/2004/04/20040427-4.html">http://www.whitehouse.gov/news/releases/2004/04/20040427-4.html</a>
<b>Type:</b>	Executive Order

---

### ▶ Requirements

<b>▶ Name:</b>	To be determined
<b>Description:</b>	
<b>URL:</b>	

---

### ▶ Outcomes

<b>▶ Name:</b>	To be determined
<b>Description:</b>	
<b>URL:</b>	
<b>PRM Measurement Category:</b>	Unknown

---

## ▶ Business Layer

### ▶ Common Business Processes

<b>▶ Name:</b>	Food Safety Import
<b>Description:</b>	The process of ensuring the safety of food imported from foreign countries. This process includes the certification of foreign establishments, the clearance to ship cargo, food inspection, and the release of imported food into the U.S. food supply. A number of departments and agencies are involved in the execution of this process
<b>URL:</b>	<a href="http://www.hhs.gov/fedhealtharch/FHProducts.html">http://www.hhs.gov/fedhealtharch/FHProducts.html</a>
<b>Process Owner:</b>	To be determined
<b>BRM Subfunction:</b>	Population Health Management and Consumer Safety

---

---

▶ <b>Name:</b>	Other business processes (To be determined)
<b>Description:</b>	
<b>URL:</b>	
<b>Process Owner:</b>	
<b>BRM Subfunction:</b>	Unknown

---

## ▶ Data Layer

### ▶ Taxonomies

▶ <b>Name:</b>	To be determined
<b>Description:</b>	
<b>URL:</b>	

---

### ▶ Topics

▶ <b>Name:</b>	To be determined
<b>Description:</b>	
<b>URL:</b>	

---

### ▶ Data Assets

▶ <b>Name:</b>	Automated Commercial Environment System (ACE)
<b>Description:</b>	Database system which helps with quick identification and notification of food processors and other facilities involved in any deliberate or accidental contamination of food.
<b>URL:</b>	<a href="http://www.cfsan.fda.gov/~furls/ovffreq.html">http://www.cfsan.fda.gov/~furls/ovffreq.html</a>
<b>Type:</b>	
<b>Geospatial Enabled:</b>	No

---

▶ <b>Name:</b>	Automated Import Information System (AIIS)
<b>Description:</b>	AIIS-3 Database system links inspectors at all points-of-entry, allowing information on shipments and violations to be shared immediately. The computers will assist in trend analysis and identifying problems in establishments that export to the United States. While all imported products are inspected in the country of origin and reinspected visually before being released by FSIS, the AIIS-3 selects shipments for additional reinspection verification. The additional reinspection tasks could include testing for residues, microbiology or food chemistry.
<b>URL:</b>	<a href="http://www.fsis.usda.gov/oa">www.fsis.usda.gov/oa</a>
<b>Type:</b>	
<b>Geospatial Enabled:</b>	No

---

▶ <b>Name:</b>	Operational and Admin System for Import (OASIS)
<b>Description:</b>	Automated FDA database system for processing and making admissibility determinations for shipments of foreign-origin FDA-regulated products seeking to enter domestic commerce.
<b>URL:</b>	<a href="http://www.fda.gov/ora/import/oasis/">http://www.fda.gov/ora/import/oasis/</a>
<b>Type:</b>	
<b>Geospatial Enabled:</b>	No

---

▶ <b>Name:</b>	Screening Information Data Set (SIDS)
<b>Description:</b>	
<b>URL:</b>	<a href="http://www.oecd.org/">http://www.oecd.org/</a>
<b>Type:</b>	
<b>Geospatial Enabled:</b>	No

---



## ▶ Query Points

▶ **Name:** To be determined

**Description:**

**URL:**

**Query Languages:**

## ▶ Exchange Packages

▶ **Name:** Cargo Inspection message

**Description:** Cargo Inspection message

**URL:** <http://www.hhs.gov/fedhealtharch/FHAProducts.html>

▶ **Name:** Certificate

**Description:** Information provided on the health certificate.

**URL:** <http://www.hhs.gov/fedhealtharch/FHAProducts.html>

▶ **Name:** Certificate 2

**Description:** Information provided on the health certificate.

**URL:** <http://www.hhs.gov/fedhealtharch/FHAProducts.html>

▶ **Name:** Data request

**Description:** This data is information required for entry of specific commodities.

**URL:** <http://www.hhs.gov/fedhealtharch/FHAProducts.html>

▶ **Name:** Data request 2

**Description:** This data is information required for entry of specific commodities.

**URL:** <http://www.hhs.gov/fedhealtharch/FHAProducts.html>

▶ **Name:** Eligibility data

**Description:** Information that specifies eligible countries and establishments for meat, egg, and poultry export to US

**URL:** <http://www.hhs.gov/fedhealtharch/FHAProducts.html>

▶ **Name:** Entry data

**Description:** This data is information required for entry of specific commodities.

**URL:** <http://www.hhs.gov/fedhealtharch/FHAProducts.html>

▶ **Name:** Entry data

**Description:** This data is information required for entry of specific commodities.

**URL:** <http://www.hhs.gov/fedhealtharch/FHAProducts.html>

▶ **Name:** Entry rejection message

**Description:** This data identifies the entry to be rejected.

**URL:** <http://www.hhs.gov/fedhealtharch/FHAProducts.html>

▶ **Name:** Establishment certification

**Description:** Data that describes the establishment and the species approved for import.

**URL:** <http://www.hhs.gov/fedhealtharch/FHAProducts.html>

▶ **Name:** Establishment certification

**Description:** Data that describes the establishment and the species approved for import.

**URL:** <http://www.hhs.gov/fedhealtharch/FHAProducts.html>

▶ **Name:** Export verif message/refused entry confirm

**Description:** This data provides identifying information for the shipment that was exported.

**URL:** <http://www.hhs.gov/fedhealtharch/FHAProducts.html>

- 
- ▶ **Name:** Hold message

**Description:** This data provides information on the cargo to be put on hold.

**URL:** <http://www.hhs.gov/fedhealtharch/FHProducts.html>
  - ▶ **Name:** Inspect cargo at foreign port message

**Description:** This data provides information on the cargo to be inspected by the foreign government and US Inspector.

**URL:** <http://www.hhs.gov/fedhealtharch/FHProducts.html>
  - ▶ **Name:** Inspection notification

**Description:** This data provides identifying information for the shipment that will be inspected for transmission to the importer/broker.

**URL:** <http://www.hhs.gov/fedhealtharch/FHProducts.html>
  - ▶ **Name:** Inspection report

**Description:** This data describes the cargo and result of the inspection.

**URL:** <http://www.hhs.gov/fedhealtharch/FHProducts.html>
  - ▶ **Name:** Inspection Request

**Description:** Information on applicants requesting inspection services.

**URL:** <http://www.hhs.gov/fedhealtharch/FHProducts.html>
  - ▶ **Name:** Inspection Request 2

**Description:** Information on applicants requesting inspection services.

**URL:** <http://www.hhs.gov/fedhealtharch/FHProducts.html>
  - ▶ **Name:** No load message

**Description:** This data provides information on the cargo that will not be allowed to load on a ship.

**URL:** <http://www.hhs.gov/fedhealtharch/FHProducts.html>
  - ▶ **Name:** No load message 2

**Description:** This data provides information on the cargo that will not be allowed to load on a ship.

**URL:** <http://www.hhs.gov/fedhealtharch/FHProducts.html>
  - ▶ **Name:** Non-release follow-up request

**Description:** Non-release follow-up request

**URL:** <http://www.hhs.gov/fedhealtharch/FHProducts.html>
  - ▶ **Name:** Non-release follow-up request

**Description:** Non-release follow-up request

**URL:** <http://www.hhs.gov/fedhealtharch/FHProducts.html>
  - ▶ **Name:** Non-release message

**Description:** This is data that describes the cargo to be refused.

**URL:** <http://www.hhs.gov/fedhealtharch/FHProducts.html>
  - ▶ **Name:** Non-release message 2

**Description:** This is data that describes the cargo to be refused.

**URL:** <http://www.hhs.gov/fedhealtharch/FHProducts.html>
  - ▶ **Name:** Permit

**Description:** Information associated with the import permit

**URL:** <http://www.hhs.gov/fedhealtharch/FHProducts.html>
  - ▶ **Name:** Release message

**Description:** This is data that describes the cargo to be released.

**URL:** <http://www.hhs.gov/fedhealtharch/FHProducts.html>
-

- ▶ **Name:** Release message  
**Description:** This is data that describes the cargo to be released.  
**URL:** <http://www.hhs.gov/fedhealtharch/FHAProducts.html>
- ▶ **Name:** Risk and cargo data  
**Description:** Risk results generated by system screening.  
**URL:** <http://www.hhs.gov/fedhealtharch/FHAProducts.html>
- ▶ **Name:** Risk and entry data  
**Description:** This is data that provides a score and risk information as well as information on the shipment.  
**URL:** <http://www.hhs.gov/fedhealtharch/FHAProducts.html>
- ▶ **Name:** Sample collection notification  
**Description:** This data provides identifying information for the shipment that will be inspected.  
**URL:** <http://www.hhs.gov/fedhealtharch/FHAProducts.html>

### ▶ Entities

- ▶ **Name:** To be determined  
**Description:**  
**URL:**

### ▶ Service Component Layer

#### ▶ Shared Services

- ▶ **Name:** To be determined  
**Description:**  
**URL:**  
**Service Level Agreements:**  
**Service Provider:**  
**SRM Service Type:** Unknown

#### ▶ Shared Components

- ▶ **Name:** e-Authentication  
**Description:** E-Authentication is setting the standards for the identity proofing of individuals and businesses, based on risk of online services used. The initiative will focus on meeting the authentication business needs of the E-Gov initiatives, building the necessary infrastructure to support common, unified processes and systems for government-wide use. This will help build the trust that must be an inherent part of every online exchange between citizens and the Government.  
**URL:** <http://www.cio.gov/eauthentication/>  
**SRM Service Component:** Identification and Authentication
- ▶ **Name:** e-Permit  
**Description:** Service allows users to obtain permits online  
**URL:** [TBD](#)  
**SRM Service Component:** Payment / Settlement

▶ **Name:** FDA PKI

**Description:** A digital certificate is an electronic document which conforms to the International Telecommunications Union's X.509 specification. It is a document which typically contains the owner's name and public key, the expiration date of the public key, the serial number of the certificate, and the name and digital signature of the organization which issued the certificate. The digital certificate binds together the owner's name and a pair of electronic keys (a public key and a private key) that can be used to encrypt and sign documents.

**URL:** <http://www.fda.gov/esq>

**SRM Service Component:** Digital Signature Management

▶ **Name:** Federal Unified Reg and Licensing System (FURLS)

**Description:** The Public Health Security and Bioterrorism Preparedness and Response Act of 2002 (the Bioterrorism Act) requires domestic and foreign facilities that manufacture, process, pack, or hold food for human or animal consumption in the United States to register with the FDA

**URL:** <http://www.cfsan.fda.gov/~furls/>

**SRM Service Component:** Health and Safety

### ▶ Component Repositories

▶ **Name:** To be determined

**Description:**

**URL:**

### ▶ Technology Layer

#### ▶ Technology Standards

▶ **Name:** To be determined

**Description:**

**URL:**

**TRM Service Standard:** Unknown

#### ▶ SmartBUY Agreements

▶ **Name:** To be determined

**Description:**

**URL:**

**Contact Name:**

**Contact E-Mail:**

**TRM Service Category:** Unknown

#### ▶ GOTS Products

▶ **Name:** To be determined

**Description:**

**URL:**

**Contact Name:**

**Contact E-Mail:**

**TRM Service Standard:** Unknown

## FINANCIAL MANAGEMENT (FM) LINE OF BUSINESS

### ► Cross-Agency Initiative

<b>Description:</b>	A government-wide financial management solution that is efficient and improves business performance while ensuring integrity in accountability, financial controls and mission effectiveness.
<b>Mandatory/Informational:</b>	Mandatory
<b>URL:</b>	<a href="https://collab.core.gov/CommunityBrowser.aspx?id=6294">https://collab.core.gov/CommunityBrowser.aspx?id=6294</a> (Note: This site is requires a user
<b>Applicable Agencies:</b>	All Federal Agencies
<b>Managing Partner:</b>	General Services Administration

### ► Communities of Interest

<b>Name:</b>	Chief Financial Officers Council (CFOC)
<b>Description:</b>	The U.S. Chief Financial Officers Council is an organization of the CFOs and Deputy CFOs of the largest Federal agencies, senior officials of the Office of Management and Budget and the Department of the Treasury who work collaboratively to improve financial management in the U.S. Government.
<b>URL:</b>	<a href="http://www.cfoc.gov/">http://www.cfoc.gov/</a>
<b>Contact Name:</b>	Mr. Clay Johnson, III, CIO Council Executive Chair
<b>Contact E-Mail:</b>	david_j._copley@omb.eop.gov

<b>Name:</b>	Chief Information Officers Council (CIOC)
<b>Description:</b>	The CIO Council serves as the principal interagency forum for improving practices in the design, modernization, use, sharing, and performance of Federal Government agency information resources. The Council's role includes developing recommendations for information technology management policies, procedures, and standards; identifying opportunities to share information resources; and assessing and addressing the needs of the Federal Government's IT workforce.
<b>URL:</b>	<a href="http://www.cioc.gov/index.cfm">http://www.cioc.gov/index.cfm</a>
<b>Contact Name:</b>	Mr. Clay Johnson, III, CIO Council Executive Chair
<b>Contact E-Mail:</b>	david_j._copley@omb.eop.gov

<b>Name:</b>	Financial Systems Integration Office (FSIO)
<b>Description:</b>	The FSIO has three major areas of responsibilities: 1.Core financial systems requirements development, testing and product certification 2.Supporting the Federal financial community on priority projects 3.Conducting outreach through an annual financial management conference and other related activities
<b>URL:</b>	<a href="http://www.fsio.gov/fsio/">http://www.fsio.gov/fsio/</a>
<b>Contact Name:</b>	Mary Mitchell, FSIO Executive
<b>Contact E-Mail:</b>	mary.mitchell@gsa.gov

<b>Name:</b>	Financial Systems Integration Office (FSIO) Executive Steering Committee
<b>Description:</b>	The FSIO Executive Committee is responsible for oversight, executive sponsorship, partner agency participation, and the development of a process for the delivery of partner agency resource contributions to the FMLoB Initiative.
<b>URL:</b>	<a href="#">Not Available</a>
<b>Contact Name:</b>	Danny Harris and Mary Mitchell, FSIO Executive Steering Committee Co-Chairs
<b>Contact E-Mail:</b>	danny.harris@ed.gov and mary.mitchell@gsa.gov

<b>Name:</b>	Financial Systems Integration Office (FSIO) System Requirements Work Group
<b>Description:</b>	The FSIO Work Group defines requirements for and periodically tests commercial financial management software products in order to "certify" them, ensuring they meet mandatory Federal requirements.
<b>URL:</b>	<a href="http://www.fsio.gov/fsio/">http://www.fsio.gov/fsio/</a>
<b>Contact Name:</b>	Doris Chew, FSIO Director
<b>Contact E-Mail:</b>	doris.chew@gsa.gov

---

<b>▶ Name:</b>	Financial Systems Integration Office (FSIO) Transformation Oversight Team
<b>Description:</b>	The FSIO Transformation Team functions as an advisory group to the FSIO Executive Committee managing the delivery of interdisciplinary work packages and makes recommendations to the OMB, the FSIO Executive Committee, and the FMLoB managing partner.
<b>URL:</b>	<a href="http://www.fsio.gov/">http://www.fsio.gov/</a>
<b>Contact Name:</b>	Danny Harris, FSIO Executive Steering Committee Co-Chair
<b>Contact E-Mail:</b>	Danny.Harris@ed.gov

---

## ▶ Guidance

<b>▶ Name:</b>	Competition Framework for the Financial Management Line of Business Migrations
<b>Description:</b>	The purpose of this memorandum is to provide guidance to agencies that are planning to migrate their agency's financial management systems and services involving commercial activities. This guidance establishes an initial framework for the competitive migration of the needs to either a public Shared Services Provider (SSP) or a qualified private sector provider in the Financial Management Lines of Business (FMLoB) initiative
<b>URL:</b>	<a href="http://www.whitehouse.gov/omb/financial/ffs_branch.html">http://www.whitehouse.gov/omb/financial/ffs_branch.html</a>
<b>Author:</b>	Linda Combs, Controller, OMB Office of Federal Financial Management

---

<b>▶ Name:</b>	Memo: Update on the Financial Management Line of Business (FMLoB) and the Financial Systems Integration Office
<b>Description:</b>	The goal of this memorandum is to clarify: (i) the vision and goals of the FMLOB; (ii) the priority initiatives that will be undertaken in the near term to enable success in the FMLOB; and (iii) the governance structure that will be in place to ensure accountability for successful completion of priority initiatives, including the enhanced role of the Financial Systems Integration Office (FSIO)
<b>URL:</b>	<a href="http://www.whitehouse.gov/omb/financial/ffs_branch.html">http://www.whitehouse.gov/omb/financial/ffs_branch.html</a>
<b>Author:</b>	Linda Combs, Controller, OMB Office of Federal Financial Management

---

<b>▶ Name:</b>	Public Comment Draft of the Financial Management Line of Business' Migration Planning Guidance (May 22, 2006)
<b>Description:</b>	The guidance includes tools and templates that agencies and shared service providers can use when managing the transition to a shared service center. It also contains an initial draft of performance measures to help agencies asses various alternatives for financial management systems and operations including both in-house and shared services solutions.
<b>URL:</b>	<a href="http://www.fsio.gov/fsio/fsiodata/fsio_fmlob.shtml">http://www.fsio.gov/fsio/fsiodata/fsio_fmlob.shtml</a>
<b>Author:</b>	Financial Systems Integration Office (FSIO) and Office of Management and Budget (OMB)

---

## ▶ Strategy and Performance Layer

### Mandates

<b>▶ Name:</b>	Cash Management Improvement Act of 1990
<b>Description:</b>	To amend title 31, United States Code, to improve cash management of funds transferred between the Federal Government and the States, and for other purposes.
<b>URL:</b>	<a href="http://www.fms.treas.gov/cmia/statute.html">http://www.fms.treas.gov/cmia/statute.html</a>
<b>Type:</b>	Legislative

---

- 
- **Name:** Chief Financial Officers Act of 1990
- Description:** The purposes of this Act are the following:  
 (1) Bring more effective general and financial management practices to the Federal Government through statutory provisions which would establish in the Office of Management and Budget a Deputy Director for Management, establish an Office of Federal Financial Management headed by a Controller, and designate a Chief Financial Officer in each executive department and in each major executive agency in the Federal Government.  
 (2) Provide for improvement, in each agency of the Federal Government, of systems of accounting, financial management, and internal controls to assure the issuance of reliable financial information and to deter fraud, waste, and abuse of Government resources.  
 (3) Provide for the production of complete, reliable, timely, and consistent financial information for use by the executive branch of the Government and the Congress in the financing, management, and evaluation of Federal programs
- URL:** <http://thomas.loc.gov/cgi-bin/query/z?c101:H.R.5687.ENR>
- Type:** Legislative
- 
- **Name:** Debt Collection Improvement Act of 1996
- Description:** In response to a steady increase in the amount of delinquent non-tax debt owed to the United States, and concern that appropriate actions were not being taken to collect this delinquent debt, Congress passed the Debt Collection Improvement Act of 1996 (DCIA). This law centralized the government wide collection of delinquent debt and gave Treasury significant new responsibilities in this area. The Financial Management Service (FMS) is responsible for Treasury's implementation of the debt collection provisions of the DCIA.
- URL:** <http://www.fms.treas.gov/news/factsheets/dcia.html>
- Type:** Legislative
- 
- **Name:** E-Government Act of 2002
- Description:** To enhance the management and promotion of electronic Government services and processes by establishing a Federal Chief Information Officer within the Office of Management and Budget, and by establishing a broad framework of measures that require using Internet-based information technology to enhance citizen access to Government information and services, and for other purposes.
- URL:** <http://thomas.loc.gov/cgi-bin/bdquery/z?d107:HR02458:|TOM:/bss/d107query.html>
- Type:** Legislative
- 
- **Name:** Federal Financial Management Improvement Act (FFMIA) of 1996
- Description:** The purpose of the Federal Financial Management Improvement Act of 1996 (FFMIA) is to advance Federal financial management by ensuring that Federal financial management systems provide accurate, reliable, and timely financial management information to the government's managers. The intent and the requirements of this Act go well beyond the directives of the CFO Act and the Government Management Reform Act of 1994 (GMRA) to publish audited financial reports. Compliance with the FFMIA will provide the basis for the continuing use of reliable financial management information by program managers, and by the President, the Congress and the public.
- URL:** [http://frwebgate.access.gpo.gov/cgi-bin/getdoc.cgi?dbname=104\\_cong\\_public\\_laws&docid=f:publ208.104.pdf](http://frwebgate.access.gpo.gov/cgi-bin/getdoc.cgi?dbname=104_cong_public_laws&docid=f:publ208.104.pdf)
- Type:** Legislative
- 
- **Name:** Government Management Reform Act of 1994
- Description:** An original bill to provide a more effective, efficient, and responsive Government.
- URL:** <http://thomas.loc.gov/cgi-bin/bdquery/z?d103:SN02170:@@L&summ2=m&%7CTOM:/bss/d103query.html>
- Type:** Legislative
- 
- **Name:** Government Performance and Results Act of 1993
- Description:** To provide for the establishment of strategic planning and performance measurement in the Federal Government, and for other purposes.
- URL:** <http://www.whitehouse.gov/omb/mgmt-gpra/qplaw2m.html>
- Type:** Legislative
-

---

<b>Name:</b>	Prompt Payment Act of 1982, amended in 1988
<b>Description:</b>	The Office of Management and Budget (OMB) is issuing an interim final revision to its rules on the Prompt Payment Act (PPA) to implement Section 1010 of the National Defense Authorization Act for Fiscal Year 2001. Section 1010 requires agencies to pay an interest penalty whenever they make an interim payment under a cost-reimbursement contract for services more than 30 days after the agency receives a proper invoice for payment from the contractor.
<b>URL:</b>	<a href="http://www.whitehouse.gov/omb/fedreg/ppa1010revfinal4.html">http://www.whitehouse.gov/omb/fedreg/ppa1010revfinal4.html</a>
<b>Type:</b>	Legislative

---

### ▶ Requirements

<b>Name:</b>	Federal Information Security Management Act and Agency Privacy Management
<b>Description:</b>	FISMA provides instructions for an agency reporting requirements under FISMA, as well as reporting instructions on the agency's privacy management program.
<b>URL:</b>	<a href="http://www.whitehouse.gov/omb/memoranda/fy2006/m06-20.pdf">http://www.whitehouse.gov/omb/memoranda/fy2006/m06-20.pdf</a>

---

<b>Name:</b>	Financial Systems Integration Office (FSIO)
<b>Description:</b>	The FSIO has three major areas of responsibility: core financial systems requirements development, testing and product certification; supporting the Federal financial community on priority projects; and conducting outreach through an annual financial management conference and other related activities
<b>URL:</b>	<a href="http://www.fsio.gov/fsio/">http://www.fsio.gov/fsio/</a>

---

### ▶ Outcomes

<b>Name:</b>	Agency Migrations
<b>Description:</b>	Agencies migrating to Shared Service Providers (SSPs)
<b>URL:</b>	<a href="http://www.core.gov">www.core.gov</a>
<b>PRM Measurement Category:</b>	Financial

---

<b>Name:</b>	Cost Avoidance – Economies of Scale
<b>Description:</b>	Aggregate Costs Reduction Attributable to Economies of Scale
<b>URL:</b>	<a href="http://www.core.gov">www.core.gov</a>
<b>PRM Measurement Category:</b>	Financial

---

<b>Name:</b>	Cost Avoidance – IT reduction
<b>Description:</b>	Aggregate Cost Avoidance Due to Reduction of IT Systems Duplication (by Agency)
<b>URL:</b>	<a href="http://www.core.gov">www.core.gov</a>
<b>PRM Measurement Category:</b>	Financial

---

<b>Name:</b>	Customer Satisfaction
<b>Description:</b>	Percentage of Executives and Managers Reporting That the Common Solution Meets or Exceeds Requirements for Financial Information and Processing
<b>URL:</b>	<a href="http://www.core.gov">www.core.gov</a>
<b>PRM Measurement Category:</b>	Customer Benefit

---

<b>Name:</b>	Cycle Time
<b>Description:</b>	Major Process Cycle Time Index *Footnote: This would be a selection of key cycle times across each of the key activities identified in the process mapping. A score of 100 on the index would equal the weighted average cycle time for all agencies at the start of the LoB Common Solution implementation.
<b>URL:</b>	<a href="http://www.core.gov">www.core.gov</a>
<b>PRM Measurement Category:</b>	Cycle Time and Timeliness

---



<b>Name:</b>	IT Maintenance Costs
<b>Description:</b>	Annual IT Maintenance costs for Business Functions Covered by FM LOB Common Solution
<b>URL:</b>	<a href="http://www.core.gov">www.core.gov</a>
<b>PRM Measurement Category:</b>	Productivity and Efficiency
<b>Name:</b>	Legacy Systems
<b>Description:</b>	Number of Redundant or Legacy Systems Retired
<b>URL:</b>	<a href="http://www.core.gov">www.core.gov</a>
<b>PRM Measurement Category:</b>	Productivity and Efficiency
<b>Name:</b>	Shared Service Provider (SSP) Readiness
<b>Description:</b>	SSPs selected and evaluation completed to begin migrations in FY2007
<b>URL:</b>	<a href="http://www.core.gov">www.core.gov</a>
<b>PRM Measurement Category:</b>	Financial Management
<b>Name:</b>	Standard business processes
<b>Description:</b>	Percent processes and data definitions standardized provide for standardization of business processes and data definitions for core financials.
<b>URL:</b>	<a href="http://www.core.gov">www.core.gov</a>
<b>PRM Measurement Category:</b>	Efficiency

## ▶ Business Layer

### ▶ Common Business Processes

<b>Name:</b>	Financial Reporting
<b>Description:</b>	The Financial Reporting enterprise role is responsible for gathering appropriate financial data from all other Financial Management enterprise roles and for generated pre-defined and ad hoc reports based on that data.
<b>URL:</b>	<a href="https://collab.core.gov/CommunityBrowser.aspx?id=6294">https://collab.core.gov/CommunityBrowser.aspx?id=6294</a>
<b>Process Owner:</b>	Financial Shared Service Providers (SSPs)
<b>BRM Subfunction:</b>	Reporting and Information
<b>Name:</b>	Funds Management
<b>Description:</b>	The Funds Management enterprise role is responsible for budget estimation to request funding and for preventing obligation or disbursement of funds in excess of those appropriated or authorized, as well supporting internal policies on funds allocation and control.
<b>URL:</b>	<a href="https://collab.core.gov/CommunityBrowser.aspx?id=6294">https://collab.core.gov/CommunityBrowser.aspx?id=6294</a>
<b>Process Owner:</b>	Financial Shared Service Providers (SSPs)
<b>BRM Subfunction:</b>	Funds Control
<b>Name:</b>	Payables Accounting
<b>Description:</b>	The Payables Accounting enterprise role is responsible for matching orders, invoices and obligated funds, tracking funds owed by the Financial Management Client to other organizations and scheduling payment of those funds.
<b>URL:</b>	<a href="https://collab.core.gov/CommunityBrowser.aspx?id=6294">https://collab.core.gov/CommunityBrowser.aspx?id=6294</a>
<b>Process Owner:</b>	Financial Shared Service Providers (SSPs)
<b>BRM Subfunction:</b>	Payments

---

<b>▶ Name:</b>	Receivables Accounting
<b>Description:</b>	The Receivables Accounting enterprise role is responsible for recording, reporting, and managing transactions related to money due from customers or other debtors
<b>URL:</b>	<a href="https://collab.core.gov/CommunityBrowser.aspx?id=6294">https://collab.core.gov/CommunityBrowser.aspx?id=6294</a>
<b>Process Owner:</b>	Financial Shared Service Providers (SSPs)
<b>BRM Subfunction:</b>	Accounting

---

## ▶ Data Layer

### ▶ Taxonomies

<b>▶ Name:</b>	(In Development)
<b>Description:</b>	Financial information classification provides the basis for data governance of financial information including the categories of data, the party responsible for maintaining the data and context of the classification categories.
<b>URL:</b>	<a href="http://www.fsio.gov">www.fsio.gov</a>

---

### ▶ Topics

<b>▶ Name:</b>	(In Development)
<b>Description:</b>	Classification of categories provides detailed information on the data contained in the financial information classification document listing individual elements contained in each category
<b>URL:</b>	<a href="http://www.fsio.gov">www.fsio.gov</a>

---

### ▶ Data Assets

<b>▶ Name:</b>	Intra-Governmental Payment and Collection (IPAC)
<b>Description:</b>	IPAC standard method of transferring funds for services and/or goods delivered between agencies.
<b>URL:</b>	<a href="#">(Not Applicable)</a>
<b>Type:</b>	(To be Determined)
<b>Geospatial Enabled:</b>	No

---

<b>▶ Name:</b>	Treasury
<b>Description:</b>	Provides standards for reporting.
<b>URL:</b>	<a href="#">(Not Applicable)</a>
<b>Type:</b>	(To be Determined)
<b>Geospatial Enabled:</b>	No

---

### ▶ Query Points

<b>▶ Name:</b>	(To Be Determined)
<b>Description:</b>	
<b>URL:</b>	
<b>Query Languages:</b>	

---

### ▶ Exchange Packages

<b>▶ Name:</b>	(In Development)
<b>Description:</b>	
<b>URL:</b>	

### ▶ Entities

<b>▶ Name:</b>	Financial Management Information Model
<b>Description:</b>	Provides named and defined data to be used within the context of Financial Management accounts payable, accounts receivable, funds management and reporting. (In progress)
<b>URL:</b>	<a href="#">(To be Determined)</a>

---

## ▶ Service Component Layer

### ▶ Shared Services

<b>Name:</b>	Billing
<b>Description:</b>	The Billing work role produces bills for amounts due to the Financial Management Client.
<b>URL:</b>	<a href="https://collab.core.gov/CommunityBrowser.aspx?id=6294">https://collab.core.gov/CommunityBrowser.aspx?id=6294</a>
<b>Service Level Agreements:</b>	(To Be Determined)
<b>Service Provider:</b>	Financial Shared Service Centers
<b>SRM Service Type:</b>	Financial Management
<b>Name:</b>	Collections
<b>Description:</b>	The Collection work role supports activities to record the receipt of funds either by currency (e.g., cash, EFT) or check and the deposit of such funds in accordance with Treasury and agency regulations. It also supports the initiation of a pull payment (e.g., credit card or IPAC), in response to a request from a payer, as a means of paying a submitted bill.
<b>URL:</b>	<a href="https://collab.core.gov/CommunityBrowser.aspx?id=6294">https://collab.core.gov/CommunityBrowser.aspx?id=6294</a>
<b>Service Level Agreements:</b>	(To Be Determined)
<b>Service Provider:</b>	Financial Shared Service Centers
<b>SRM Service Type:</b>	Financial Management
<b>Name:</b>	Delinquency Management
<b>Description:</b>	The Delinquency Management work role supports activities to age receivables, calculate
<b>URL:</b>	<a href="https://collab.core.gov/CommunityBrowser.aspx?id=6294">https://collab.core.gov/CommunityBrowser.aspx?id=6294</a>
<b>Service Level Agreements:</b>	(To Be Determined)
<b>Service Provider:</b>	Financial Shared Service Centers
<b>SRM Service Type:</b>	Financial Management
<b>Name:</b>	Disbursement
<b>Description:</b>	The Disbursement work role is responsible for generating, warehousing and making payments on the proper schedule.
<b>URL:</b>	<a href="https://collab.core.gov/CommunityBrowser.aspx?id=6294">https://collab.core.gov/CommunityBrowser.aspx?id=6294</a>
<b>Service Level Agreements:</b>	(To Be Determined)
<b>Service Provider:</b>	Financial Shared Service Centers
<b>SRM Service Type:</b>	Financial Management
<b>Name:</b>	Invoicing
<b>Description:</b>	The Invoicing work role is responsible for the recording of invoices received from vendors and the matching of these documents to pending payable expenses.
<b>URL:</b>	<a href="https://collab.core.gov/CommunityBrowser.aspx?id=6294">https://collab.core.gov/CommunityBrowser.aspx?id=6294</a>
<b>Service Level Agreements:</b>	(To Be Determined)
<b>Service Provider:</b>	Financial Shared Service Centers
<b>SRM Service Type:</b>	Financial Management

---

<b>▶ Name:</b>	Payables Management
<b>Description:</b>	The Payables Management work role recognizes and records accounts payable due to another entity in the near term.
<b>URL:</b>	<a href="https://collab.core.gov/CommunityBrowser.aspx?id=6294">https://collab.core.gov/CommunityBrowser.aspx?id=6294</a>
<b>Service Level Agreements:</b>	(To Be Determined)
<b>Service Provider:</b>	Financial Shared Service Centers
<b>SRM Service Type:</b>	Financial Management

---

### ▶ Shared Components

<b>▶ Name:</b>	Ad-Hoc
<b>Description:</b>	Defines the set of capabilities that support the use of dynamic reports on an as needed basis.
<b>URL:</b>	<a href="https://collab.core.gov/CommunityBrowser.aspx?id=6294">https://collab.core.gov/CommunityBrowser.aspx?id=6294</a>
<b>SRM Service Component:</b>	Ad Hoc
<b>▶ Name:</b>	Billing and Accounting
<b>Description:</b>	Defines the set of capabilities that support the charging, collection and reporting of an organization's accounts.
<b>URL:</b>	<a href="https://collab.core.gov/CommunityBrowser.aspx?id=6294">https://collab.core.gov/CommunityBrowser.aspx?id=6294</a>
<b>SRM Service Component:</b>	Billing and Accounting
<b>▶ Name:</b>	Credit / Charge
<b>Description:</b>	Defines the set of capabilities that support the use of credit cards or electronic funds transfers for payment and collection of products or services.
<b>URL:</b>	<a href="https://collab.core.gov/CommunityBrowser.aspx?id=6294">https://collab.core.gov/CommunityBrowser.aspx?id=6294</a>
<b>SRM Service Component:</b>	Payment / Settlement
<b>▶ Name:</b>	Debt Collection
<b>Description:</b>	Defines the set of capabilities that support the process of accounts receivable.
<b>URL:</b>	<a href="https://collab.core.gov/CommunityBrowser.aspx?id=6294">https://collab.core.gov/CommunityBrowser.aspx?id=6294</a>
<b>SRM Service Component:</b>	Debt Collection
<b>▶ Name:</b>	Financial Reporting
<b>Description:</b>	Defines the set of capabilities that support the structured dissemination of financial data and information in both physical format and electronic media.
<b>URL:</b>	<a href="https://collab.core.gov/CommunityBrowser.aspx?id=6294">https://collab.core.gov/CommunityBrowser.aspx?id=6294</a>
<b>SRM Service Component:</b>	Standardized / Canned
<b>▶ Name:</b>	Governance / Policy Management
<b>Description:</b>	Defines the set of capabilities intended to influence and determine decisions, actions, business rules and other matters within an organization.
<b>URL:</b>	<a href="https://collab.core.gov/CommunityBrowser.aspx?id=6294">https://collab.core.gov/CommunityBrowser.aspx?id=6294</a>
<b>SRM Service Component:</b>	Governance / Policy Management
<b>▶ Name:</b>	Payment / Settlement
<b>Description:</b>	Defines the set of capabilities that support the process of accounts payable.
<b>URL:</b>	<a href="https://collab.core.gov/CommunityBrowser.aspx?id=6294">https://collab.core.gov/CommunityBrowser.aspx?id=6294</a>
<b>SRM Service Component:</b>	Payment / Settlement

---

<b>Name:</b>	Performance Management
<b>Description:</b>	Defines the set of capabilities for measuring the effectiveness of an organizations financial assets and capital
<b>URL:</b>	<a href="https://collab.core.gov/CommunityBrowser.aspx?id=6294">https://collab.core.gov/CommunityBrowser.aspx?id=6294</a>
<b>SRM Service Component:</b>	Performance Management
<b>Name:</b>	Portfolio Management
<b>Description:</b>	Defines the set of capabilities that support the administration of a group of investments held by an organization
<b>URL:</b>	<a href="https://collab.core.gov/CommunityBrowser.aspx?id=6294">https://collab.core.gov/CommunityBrowser.aspx?id=6294</a>
<b>SRM Service Component:</b>	Strategic Planning & Mgmt
<b>Name:</b>	Resource Planning and Allocation
<b>Description:</b>	Defines the set or capabilities that support the means for assignment of employees and assets to sustain or increase an organizations business.
<b>URL:</b>	<a href="https://collab.core.gov/CommunityBrowser.aspx?id=6294">https://collab.core.gov/CommunityBrowser.aspx?id=6294</a> <a href="https://collab.core.gov/CommunityBrowser.aspx?id=6294">https://collab.core.gov/CommunityBrowser.aspx?id=6294</a>
<b>SRM Service Component:</b>	Resource Planning and Allocation
<b>Name:</b>	Standardized / Canned
<b>Description:</b>	Defines the set of capabilities that support the use of preconceived or pre-written reports.
<b>URL:</b>	<a href="https://collab.core.gov/CommunityBrowser.aspx?id=6294">https://collab.core.gov/CommunityBrowser.aspx?id=6294</a>
<b>SRM Service Component:</b>	Standardized / Canned
<b>Name:</b>	Strategic Planning and Mgmt
<b>Description:</b>	Defines the set of capabilities that support the determination of long-term goals and the identification of the best approach for achieving those goals
<b>URL:</b>	<a href="https://collab.core.gov/CommunityBrowser.aspx?id=6294">https://collab.core.gov/CommunityBrowser.aspx?id=6294</a>
<b>SRM Service Component:</b>	Strategic Planning & Mgmt

### ▶ **Component Repositories**

<b>Name:</b>	Core.Gov
<b>Description:</b>	Core.gov provides a collaboration environment for component development, registration and reuse
<b>URL:</b>	<a href="http://www.core.gov">http://www.core.gov</a>
<b>Name:</b>	Financial Shared Service Centers
<b>Description:</b>	Financial Shared Service Centers
<b>URL:</b>	

### ▶ **Technology Layer**

#### ▶ **Technology Standards**

<b>Name:</b>	Financial Systems Integration Office (FSIO) Core Financial System Requirements
<b>Description:</b>	This document is part of a series of publications entitled Federal Financial Management System Requirements (FFMSR). FFMSR specifies the mandatory functional and technical requirements that agency financial management systems must meet in order to be considered compliant with Federal standards as mandated by the Federal Financial Management Improvement Act (FFMIA).
<b>URL:</b>	<a href="http://www.fsio.gov/fsio/download/systemrequirements/012306_Core_Requirements.pdf">http://www.fsio.gov/fsio/download/systemrequirements/012306_Core_Requirements.pdf</a>
<b>TRM Service Standard:</b>	Legislative / Compliance

---

▶ **Name:** Six Financial Systems Integration Office (FSIO) Qualified Software system

**Description:** Based on the Full Core and P224 Incremental TestsVendor, Product, Version  
CGI Federal, Inc. – Momentum Financials v6.1  
Digital Systems Group, Inc. – Integrated Financial Management Information Systems v6.0  
Digital Systems Group, Inc. – iCore v2  
Oracle Corporation – Oracle E-Business v11i.10  
SAP Public Services, Inc. – mySAP ERP 2005 Edition v2005  
Savantage Solutions, Inc. – Altimate v3.0

**URL:** [http://www.fsio.gov/fsio/fsiodata/kb\\_summary\\_qualified\\_software.shtml](http://www.fsio.gov/fsio/fsiodata/kb_summary_qualified_software.shtml)

**TRM Service Standard:** Test Management

---

### ▶ SmartBUY Agreements

▶ **Name:** Financial and Business Solutions (FABS)

**Description:** The GSA's FABS (Schedule 520) provides [Government Agencies with] solutions to various financial dilemmas through a wide range of auditing, financial management, financial asset and business information services, and accommodates any financial services assistance you may need. This Multiple Award Schedule provides Federal agencies with direct access to commercial experts that can thoroughly address the needs of the Federal financial community.

**URL:** [http://www.gsaadvantage.gov/images/products/elib/pdf\\_files/520.pdf;jsessionid=www.gsa.elibrary.gsa.gov-63b83%3A44e23d96%3Aaf82e0bbf58540e2](http://www.gsaadvantage.gov/images/products/elib/pdf_files/520.pdf;jsessionid=www.gsa.elibrary.gsa.gov-63b83%3A44e23d96%3Aaf82e0bbf58540e2)

**Contact Name:** Jacqueline Austin

**Contact E-Mail:** jacqueline.austin@gsa.gov

**TRM Service Category:** Integration

---

### ▶ GOTS Products

▶ **Name:** (Not Applicable)

**Description:**

**URL:**

**Contact Name:**

**Contact E-Mail:**

**TRM Service Standard:** Unknown

---

## GEOSPATIAL LINE OF BUSINESS (LOB)

### ► Cross-Agency Initiative

<b>Description:</b>	The goal of the Geospatial Line of Business (LOB) is to refine the opportunities for optimizing and consolidating Federal geospatial-related investments to reduce the cost of government and, at the same time, improve services to citizens. Cross-agency coordination of geospatial activities can identify, consolidate, and reduce or eliminate redundant geospatial investments. Developing the Geospatial (LOB) will result in a more coordinated approach to producing, maintaining, and using geospatial data, and will ensure sustainable participation from Federal partners to establish a collaborative model for geospatial-related activities and investments. The Geospatial LOB is currently in its formative stages, and will be further developed through 2007.
<b>Mandatory/Informational:</b>	Mandatory
<b>URL:</b>	<a href="http://192.136.12.215/lineofbusiness/geospatiallob.cfm">http://192.136.12.215/lineofbusiness/geospatiallob.cfm</a>
<b>Applicable Agencies:</b>	All federal agencies that collect, produce, acquire, maintain, distribute, use, or preserve analog or digital spatial data to fulfill the agency's mission.
<b>Managing Partner:</b>	Department of Interior

### ► Communities of Interest

<b>Name:</b>	Federal Geographic Data Committee (FGDC)
<b>Description:</b>	The Federal Geographic Data Committee (FGDC) is an interagency committee that promotes the coordinated development, use, sharing, and dissemination of geospatial data on a national basis. This nationwide data publishing effort is known as the National Spatial Data Infrastructure (NSDI). The NSDI is a physical, organizational, and virtual network designed to enable the development and sharing of this nation's digital geographic information resources. FGDC activities are administered through the FGDC Secretariat, hosted by the National Geospatial Programs Office (NGPO) of the U.S. Geological Survey. The NGPO oversees other geospatial programs of national importance including The National Map and the Geospatial One-Stop activity.
<b>URL:</b>	<a href="http://www.fgdc.gov/">http://www.fgdc.gov/</a>
<b>Contact Name:</b>	Ivan DeLoatch
<b>Contact E-Mail:</b>	ideloatch@fgdc.gov
<b>Name:</b>	Senior Agency Officials for Geospatial Information (SAOGI)
<b>Description:</b>	Senior Agency Officials for Geospatial Information (SAOGI) as established by the OMB Memorandum M-06-07 shall provide executive decision-making capability for the Federal stakeholders. Executive agencies, agencies that are part of the Executive Branch, must participate in the governance and execution of the Geospatial LoB to achieve government-wide benefits. Their duties and membership must be reconciled to ensure that they meet evolving roles of the FGDC Steering Committee under this new Geospatial Line of Business.
<b>URL:</b>	<a href="#">(To Be Determined)</a>
<b>Contact Name:</b>	(To Be Determined)
<b>Contact E-Mail:</b>	(To Be Determined)

### ► Guidance

<b>Name:</b>	Geospatial Profile
<b>Description:</b>	The Federal Enterprise Architecture (FEA) Geospatial Profile provides guidance to government agencies to identify and describe the role of geospatial data, services, and related capabilities in the conduct of agency business and in the design of enterprise architectures. The Geospatial Profile has the following specific objectives: 1) Use the FEA as a means to promote consideration of location as a component of agency business activities and processes (e.g., "geospatially-enable" business processes). 2) Use the FEA as a means to support description and sharing of geospatial resources (e.g. data, models, services, business processes) across organizations. 3) Build geospatial considerations into all aspects of agency enterprise architecture development. 4) Reinforce existing guidelines, standards, and policies established by OMB, FGDC, and ISO for development, management, and use of geospatial resources. 5) Provide a means to measure performance in the use and management of geospatial resources.
<b>URL:</b>	<a href="http://www.whitehouse.gov/omb/egov/a-2-EAProfilesNEW2.html">http://www.whitehouse.gov/omb/egov/a-2-EAProfilesNEW2.html</a>
<b>Author:</b>	Office of Management and Budget (OMB); CIO Council; Federal Geographic Data Committee (FGDC)

## ► Strategy and Performance Layer

### Mandates

- **Name:** E-Government Act of 2002, Section 216 Common Protocols for Geographic Information Systems
- Description:** The purpose of Section 216 Common Protocols for Geographic Information Systems is to reduce redundant data collection and information; and promote collaboration and use of standards for government geographic information. Section 216 assigns responsibilities for common protocols for ensuring the compatibility, accessibility, and interoperability of geographic information.
- URL:** <http://thomas.loc.gov/>
- Type:** Legislative
- 
- **Name:** OMB Circular A-119
- Description:** Federal agencies are to develop their geospatial data and technologies in compliance with international voluntary consensus standards, as defined by OMB Circular A-119.
- URL:** <http://www.whitehouse.gov/omb/circulars/a119/a119.html>
- Type:** Administrative
- 
- **Name:** OMB Circular A-16
- Description:** OMB Circular A-16 was originally issued in 1953, revised in 1967 and 1990, and revised again in 2002. The purpose of the 1953 Circular was "to insure (sic) that surveying and mapping activities may be directed toward meeting the needs of federal and state agencies and the general public, and will be performed expeditiously, without duplication of effort." Today, Circular A-16 describes the management and reporting requirements in the acquisition, maintenance, distribution, use, and preservation of geospatial data, including specifically the development of various common themes of data and metadata for all geospatial data. Additionally, the Circular establishes a coordinated approach to electronically develop the National Spatial Data Infrastructure, or NSDI. In comparison to the 1990 version, the 2002 version of A-16 reflects changes in technology, further describes the components of the NSDI, and assigns agency roles and responsibilities for development of the NSDI. It also incorporates Executive Order 12906.
- URL:** [http://www.whitehouse.gov/omb/circulars/a016/a016\\_rev.html](http://www.whitehouse.gov/omb/circulars/a016/a016_rev.html)
- Type:** Administrative
- 
- **Name:** OMB Memorandum M-03-18
- Description:** Memorandum specifying implementation guidance for the E-Government Act of 2002.
- URL:** <http://www.whitehouse.gov/omb/memoranda/m03-18.pdf>
- Type:** Administrative
- 
- **Name:** OMB Memorandum M-06-07
- Description:** Memorandum requiring the designation of senior agency official for geospatial information.
- URL:** <http://www.whitehouse.gov/omb/memoranda/fy2006/m06-07.pdf>
- Type:** Administrative
- 
- **Name:** Presidential Executive Order 12906
- Description:** Identified a number of responsibilities for federal agencies in the development and management of geospatial data, including use of metadata and development of the National Spatial Data Infrastructure (NSDI), including a clearinghouse.
- URL:** <http://govinfo.library.unt.edu/npr/library/direct/orders/20fa.html>
- Type:** Administrative

### ► Requirements

- **Name:** Access for all citizens to spatial data, information, and interpretive products
- Description:** Access for all citizens to spatial data, information, and interpretive products, in accordance with OMB Circular A-130.
- URL:** [http://www.whitehouse.gov/omb/circulars/a016/a016\\_rev.html](http://www.whitehouse.gov/omb/circulars/a016/a016_rev.html)



► **Name:** Align geospatial assets to NSDI data themes  
**Description:** Align geospatial data, services, and human resources requirements to NSDI data themes in OMB Circular A-16 .  
**URL:** [http://www.whitehouse.gov/omb/circulars/a016/a016\\_rev.html](http://www.whitehouse.gov/omb/circulars/a016/a016_rev.html)

► **Name:** Common Protocols for Geographic Information Systems  
**Description:** Facilitate the development of common protocols for the development, acquisition, maintenance, distribution, and application of geographic information. Common protocols shall be designed to: 1) maximize the degree to which unclassified geographic information from various sources can be made electronically compatible and accessible; and 2) promote the development of interoperable geographic information systems technologies that shall allow widespread, low cost use and sharing of geographic data by Federal agencies, State, local, and tribal governments, and the public; and enable the enhancement of services using geographic data.  
**URL:** <http://thomas.loc.gov/>

► **Name:** Comply with international voluntary consensus standards  
**Description:** Develop geospatial data and technologies in compliance with international voluntary consensus standards as defined by OMB Circular A-119.  
**URL:** <http://www.whitehouse.gov/omb/circulars/a119/a119.html>

► **Name:** Spatial data from multiple sources are available and easily integrated  
**Description:** Spatial data from multiple sources (federal, state, local, and tribal governments, academia, and the private sector) are available and easily integrated to enhance the understanding of our physical world and cultural world.  
**URL:** [http://www.whitehouse.gov/omb/circulars/a016/a016\\_rev.html](http://www.whitehouse.gov/omb/circulars/a016/a016_rev.html)

## ► Outcomes

► **Name:** (In Development)  
**Description:**  
**URL:**  
**PRM Measurement Category:** Unknown

## ► Business Layer

### ► Common Business Processes

► **Name:** (In Development)  
**Description:**  
**URL:**  
**Process Owner:**  
**BRM Subfunction:** Unknown

## ► Data Layer

### ► Taxonomies

► **Name:** OMB Circular A-16, National Spatial Data Infrastructure (NSDI) Data Themes  
**Description:** OMB Circular A-16 describes the management and reporting requirements in the acquisition, maintenance, distribution, use, and preservation of geospatial data, including specifically the development of various common themes of data and metadata for all geospatial data. Additionally, the Circular establishes a coordinated approach to electronically develop the National Spatial Data Infrastructure, or NSDI. In comparison to the 1990 version, the 2002 version of A-16 reflects changes in technology, further describes the components of the NSDI, and assigns agency roles and responsibilities for development of the NSDI. It also incorporates Executive Order 12906.  
**URL:** [http://www.whitehouse.gov/omb/circulars/a016/a016\\_rev.html](http://www.whitehouse.gov/omb/circulars/a016/a016_rev.html)

## ► Topics

► <b>Name:</b>	Baseline (Maritime)
<b>Description:</b>	Baseline represents the line from which maritime zones and limits are measured. Examples of these limits include the territorial sea, contiguous zone, and exclusive economic zone. The spatial extent of the baseline is defined as "ordinary low water," interpreted as mean lower low water, as depicted on National Ocean Service nautical charts and/or appropriate supplemental information.
<b>URL:</b>	<a href="http://www.whitehouse.gov/omb/circulars/a016/a016_rev.html">www.whitehouse.gov/omb/circulars/a016/a016_rev.html</a>
► <b>Name:</b>	Biological Resources
<b>Description:</b>	This dataset includes data pertaining to or descriptive of (nonhuman) biological resources and their distributions and habitats, including data at the suborganismal (genetics, physiology, anatomy, etc.), organismal (subspecies, species, systematics), and ecological (populations, communities, ecosystems, biomes, etc.) levels.
<b>URL:</b>	<a href="http://www.whitehouse.gov/omb/circulars/a016/a016_rev.html">www.whitehouse.gov/omb/circulars/a016/a016_rev.html</a>
► <b>Name:</b>	Buildings and Facilities
<b>Description:</b>	The facility theme includes federal sites or entities with a geospatial location deliberately established for designated activities; a facility database might describe a factory, military base, college, hospital, power plant, fishery, national park, office building, space command center, or prison. Facility data is submitted from several agencies, since there is no one party responsible for all the facilities in the Nation, and facilities encompass a broad spectrum of activities. The FGDC promotes standardizing on database structures and schemas to the extent practical.
<b>URL:</b>	<a href="http://www.whitehouse.gov/omb/circulars/a016/a016_rev.html">www.whitehouse.gov/omb/circulars/a016/a016_rev.html</a>
► <b>Name:</b>	Cadastral
<b>Description:</b>	Cadastral data describe the geographic extent of past, current, and future right, title, and interest in real property, and the framework to support the description of that geographic extent. The geographic extent includes survey and description frameworks such as the Public Land Survey System, as well as parcel-by-parcel surveys and descriptions.
<b>URL:</b>	<a href="http://www.whitehouse.gov/omb/circulars/a016/a016_rev.html">www.whitehouse.gov/omb/circulars/a016/a016_rev.html</a>
► <b>Name:</b>	Cadastral (Offshore)
<b>Description:</b>	Offshore Cadastre is the land management system used on the Outer Continental Shelf. It extends from the baseline to the extent of United States jurisdiction. Existing coverage is currently limited to the conterminous United States and portions of Alaska. Maximum extent of United States jurisdiction is not yet mathematically calculated.
<b>URL:</b>	<a href="http://www.whitehouse.gov/omb/circulars/a016/a016_rev.html">www.whitehouse.gov/omb/circulars/a016/a016_rev.html</a>
► <b>Name:</b>	Climate
<b>Description:</b>	Climate data describe the spatial and temporal characteristics of the Earth's atmosphere/hydrosphere/land surface system. These data represent both model-generated and observed (either in situ or remotely sensed) environmental information, which can be summarized to describe surface, near surface and atmospheric conditions over a range of scales.
<b>URL:</b>	<a href="http://www.whitehouse.gov/omb/circulars/a016/a016_rev.html">www.whitehouse.gov/omb/circulars/a016/a016_rev.html</a>
► <b>Name:</b>	Cultural and Demographic Statistics
<b>Description:</b>	These geospatially referenced data describe the characteristics of people, the nature of the structures in which they live and work, the economic and other activities they pursue, the facilities they use to support their health, recreational and other needs, the environmental consequences of their presence, and the boundaries, names and numeric codes of geographic entities used to report the information collected.
<b>URL:</b>	<a href="http://www.whitehouse.gov/omb/circulars/a016/a016_rev.html">www.whitehouse.gov/omb/circulars/a016/a016_rev.html</a>
► <b>Name:</b>	Cultural Resources
<b>Description:</b>	The cultural resources theme includes historic places such as districts, sites, buildings, and structures of significance in history, architecture, engineering, or culture. Cultural resources also encompass prehistoric features as well as historic landscapes.
<b>URL:</b>	<a href="http://www.whitehouse.gov/omb/circulars/a016/a016_rev.html">www.whitehouse.gov/omb/circulars/a016/a016_rev.html</a>

---

<b>▶ Name:</b>	Digital Ortho Imagery
<b>Description:</b>	This dataset contains georeferenced images of the Earth's surface, collected by a sensor in which image object displacement has been removed for sensor distortions and orientation, and terrain relief. For very large surface areas, an Earth curvature correction may be applied. Digital orthoimages encode the optical electromagnetic spectrum as discrete values modeled in an array of georeferenced pixels. Digital orthoimages have the geometric characteristics of a map, and image qualities of a photograph.
<b>URL:</b>	<a href="http://www.whitehouse.gov/omb/circulars/a016/a016_rev.html">www.whitehouse.gov/omb/circulars/a016/a016_rev.html</a>

---

<b>▶ Name:</b>	Earth Cover
<b>Description:</b>	The Earth Cover theme uses a hierarchical classification system based on observable form and structure, as opposed to function or use. This system transitions from generalized to more specific and detailed class divisions, and provides a framework within which multiple land cover and land use classification systems can be cross-referenced. This system is applicable everywhere on the surface of the Earth. This theme differs from the Vegetation and Wetlands themes, which provide additional detail.
<b>URL:</b>	<a href="http://www.whitehouse.gov/omb/circulars/a016/a016_rev.html">www.whitehouse.gov/omb/circulars/a016/a016_rev.html</a>

---

<b>▶ Name:</b>	Elevation Bathymetric
<b>Description:</b>	The bathymetric data for Inland and Intercoastal waterways is highly accurate bathymetric sounding information collected to ensure that federal navigation channels are maintained to their authorized depths. Bathymetric survey activities support the Nation's critical nautical charting program. This data is also used to create Electronic Navigational Charts. The bathymetric sounding data supports the elevation layer of the geospatial data framework.
<b>URL:</b>	<a href="http://www.whitehouse.gov/omb/circulars/a016/a016_rev.html">www.whitehouse.gov/omb/circulars/a016/a016_rev.html</a>

---

<b>▶ Name:</b>	Elevation Terrestrial
<b>Description:</b>	This data contains georeferenced digital representations of terrestrial surfaces, natural or manmade, which describe vertical position above or below a datum surface. Data may be encapsulated in an evenly spaced grid (raster form) or randomly spaced (triangular irregular network, hypsography, single points). The elevation points can have varying horizontal and vertical resolution and accuracy.
<b>URL:</b>	<a href="http://www.whitehouse.gov/omb/circulars/a016/a016_rev.html">www.whitehouse.gov/omb/circulars/a016/a016_rev.html</a>

---

<b>▶ Name:</b>	Federal Land Ownership Status
<b>Description:</b>	Federal land ownership status includes the establishment and maintenance of a system for the storage and dissemination of information describing all title, estate or interest of the federal government in a parcel of real and mineral property. The ownership status system is the portrayal of title for all such federal estates or interests in land.
<b>URL:</b>	<a href="http://www.whitehouse.gov/omb/circulars/a016/a016_rev.html">www.whitehouse.gov/omb/circulars/a016/a016_rev.html</a>

---

<b>▶ Name:</b>	Flood Hazards
<b>Description:</b>	National Flood Insurance Program has prepared flood hazard data for approximately 18,000 communities. The primary information prepared for these communities is for the 1 percent annual chance (100-year) flood, and includes documentation of the boundaries and elevations of that flood.
<b>URL:</b>	<a href="http://www.whitehouse.gov/omb/circulars/a016/a016_rev.html">www.whitehouse.gov/omb/circulars/a016/a016_rev.html</a>

---

<b>▶ Name:</b>	Geodetic Control
<b>Description:</b>	Geodetic control provides a common reference system for establishing coordinates for all geographic data. All NSDI framework data and users' applications data require geodetic control to accurately register spatial data. The National Spatial Reference System is the fundamental geodetic control for the United States.
<b>URL:</b>	<a href="http://www.whitehouse.gov/omb/circulars/a016/a016_rev.html">www.whitehouse.gov/omb/circulars/a016/a016_rev.html</a>

---

<b>▶ Name:</b>	Geographic Names
<b>Description:</b>	This dataset contains data or information on geographic place names deemed official for federal use by the U.S. Board on Geographic Names as pursuant to Public Law 80-242. Geographic Names information includes both the official place name (current, historical, and aliases) and locative direct (i.e., geographic coordinates) and indirect (i.e., State and County where place is located) geospatial identifiers and categorized as populated places, schools, reservoirs, parks, streams, valleys, and ridges.
<b>URL:</b>	<a href="http://www.whitehouse.gov/omb/circulars/a016/a016_rev.html">www.whitehouse.gov/omb/circulars/a016/a016_rev.html</a>

---

---

<b>▶ Name:</b>	Geologic
<b>Description:</b>	The geologic spatial data theme includes all geologic mapping information and related geoscience spatial data (including associated geophysical, geochemical, geochronologic, and paleontologic data) that can contribute to the National Geologic Map Database as pursuant to Public Law 106-148.
<b>URL:</b>	<a href="http://www.whitehouse.gov/omb/circulars/a016/a016_rev.html">www.whitehouse.gov/omb/circulars/a016/a016_rev.html</a>

---

<b>▶ Name:</b>	Governmental Units
<b>Description:</b>	These data describe, by a consistent set of rules and semantic definitions, the official boundary of federal, state, local, and tribal governments as reported/certified to the U.S. Census Bureau by responsible officials of each government for purposes of reporting the Nation's official statistics.
<b>URL:</b>	<a href="http://www.whitehouse.gov/omb/circulars/a016/a016_rev.html">www.whitehouse.gov/omb/circulars/a016/a016_rev.html</a>

---

<b>▶ Name:</b>	Housing
<b>Description:</b>	HUD's database maintains geographic data on homeownership rates, including many attributes such as HUD revitalization zones, location of various forms of housing assistance, first-time homebuyers, underserved areas, and race. Data standards have not yet been formalized.
<b>URL:</b>	<a href="http://www.whitehouse.gov/omb/circulars/a016/a016_rev.html">www.whitehouse.gov/omb/circulars/a016/a016_rev.html</a>

---

<b>▶ Name:</b>	Hydrography
<b>Description:</b>	This data theme includes surface water features such as lakes, ponds, streams and rivers, canals, oceans, and coastlines. Each hydrography feature is assigned a permanent feature identification code (Environmental Protection Agency Reach Code) and may also be identified by a feature name. Spatial positions of features are encoded as centerlines and polygons. Also encoded is network connectivity and direction of flow.
<b>URL:</b>	<a href="http://www.whitehouse.gov/omb/circulars/a016/a016_rev.html">www.whitehouse.gov/omb/circulars/a016/a016_rev.html</a>

---

<b>▶ Name:</b>	International Boundaries
<b>Description:</b>	International boundary data include both textual information to describe, and GIS digital cartographic data to depict, both land and maritime international boundaries, other lines of separation, limits, zones, enclaves/exclaves and special areas between States and dependencies.
<b>URL:</b>	<a href="http://www.whitehouse.gov/omb/circulars/a016/a016_rev.html">www.whitehouse.gov/omb/circulars/a016/a016_rev.html</a>

---

<b>▶ Name:</b>	Law Enforcement Statistics
<b>Description:</b>	Law enforcement statistics describe the occurrence of events (including incidences, offenses and arrests) geospatially located, related to ordinance and statutory violations and the individuals involved in those occurrences. Also included are data related to deployment of law enforcement resources and performance measures.
<b>URL:</b>	<a href="http://www.whitehouse.gov/omb/circulars/a016/a016_rev.html">www.whitehouse.gov/omb/circulars/a016/a016_rev.html</a>

---

<b>▶ Name:</b>	Marine Boundaries
<b>Description:</b>	Marine boundaries depict offshore waters and seabeds over which the United States has sovereignty and jurisdiction.
<b>URL:</b>	<a href="http://www.whitehouse.gov/omb/circulars/a016/a016_rev.html">www.whitehouse.gov/omb/circulars/a016/a016_rev.html</a>

---

<b>▶ Name:</b>	Offshore Minerals
<b>Description:</b>	Offshore minerals include minerals occurring in submerged lands. Examples of marine minerals include oil, gas, sulfur, gold, sand and gravel, and manganese.
<b>URL:</b>	<a href="http://www.whitehouse.gov/omb/circulars/a016/a016_rev.html">www.whitehouse.gov/omb/circulars/a016/a016_rev.html</a>

---

<b>▶ Name:</b>	Outer Continental Shelf Submerged Lands
<b>Description:</b>	This data includes lands covered by water at any stage of the tide, as distinguished from tidelands, which are attached to the mainland or an island and cover and uncover with the tide. Tidelands presuppose a high-water line as the upper boundary; whereas submerged lands do not.
<b>URL:</b>	<a href="http://www.whitehouse.gov/omb/circulars/a016/a016_rev.html">www.whitehouse.gov/omb/circulars/a016/a016_rev.html</a>

---

---

<b>▶ Name:</b>	Public Health
<b>Description:</b>	Public health themes relate to the protection, improvement and promotion of the health and safety of all people. For example, public health databases include spatial data on mortality and fatality events, infectious and notifiable diseases, incident cancer cases, behavioral risk factor and tuberculosis surveillance, hazardous substance releases and health effects, hospital statistics and other similar data.
<b>URL:</b>	<a href="http://www.whitehouse.gov/omb/circulars/a016/a016_rev.html">www.whitehouse.gov/omb/circulars/a016/a016_rev.html</a>

---

<b>▶ Name:</b>	Public Land Conveyance (patent) Records
<b>Description:</b>	Public land conveyance data are the records that describe all past, current, and future, right, title, and interest in real property. This is a system of storage, retrieval and dissemination of documents describing the right, title, and interest of a parcel.
<b>URL:</b>	<a href="http://www.whitehouse.gov/omb/circulars/a016/a016_rev.html">www.whitehouse.gov/omb/circulars/a016/a016_rev.html</a>

---

<b>▶ Name:</b>	Shoreline
<b>Description:</b>	Shorelines represent the intersection of the land with the water surface. The shoreline shown on NOAA Charts represents the line of contact between the land and a selected water elevation. In areas affected by tidal fluctuations, this line of contact is the mean high water line.
<b>URL:</b>	<a href="http://www.whitehouse.gov/omb/circulars/a016/a016_rev.html">www.whitehouse.gov/omb/circulars/a016/a016_rev.html</a>

---

<b>▶ Name:</b>	Soils
<b>Description:</b>	Soil data consist of georeferenced digital map data and associated tabular attribute data. The map data describe the spatial distribution of the various soils that cover the Earth's surface. The attribute data describe the proportionate extent of the various soils as well as the physical and chemical characteristics of those soils. The physical and chemical properties are based on observed and measured values, as well as model-generated values. Also included are model-generated assessments of the suitability or limitations of the soils to various land uses.
<b>URL:</b>	<a href="http://www.whitehouse.gov/omb/circulars/a016/a016_rev.html">www.whitehouse.gov/omb/circulars/a016/a016_rev.html</a>

---

<b>▶ Name:</b>	Transportation
<b>Description:</b>	Transportation data are used to model the geographic locations, interconnectedness, and characteristics of the transportation system within the United States. The transportation system includes both physical and non-physical components representing all modes of travel that allow the movement of goods and people between locations.
<b>URL:</b>	<a href="http://www.whitehouse.gov/omb/circulars/a016/a016_rev.html">www.whitehouse.gov/omb/circulars/a016/a016_rev.html</a>

---

<b>▶ Name:</b>	Transportation (Marine)
<b>Description:</b>	The Navigation Channel Framework consists of highly accurate dimensions (geographic coordinates for channel sides, centerlines, widenings, turning basins, and River Mile Markers) for every federal navigation channel maintained by USACE. The Navigation Framework will provide the basis for the marine transportation theme of the geospatial data framework.
<b>URL:</b>	<a href="http://www.whitehouse.gov/omb/circulars/a016/a016_rev.html">www.whitehouse.gov/omb/circulars/a016/a016_rev.html</a>

---

<b>▶ Name:</b>	Vegetation
<b>Description:</b>	Vegetation data describe a collection of plants or plant communities with distinguishable characteristics that occupy an area of interest. Existing vegetation covers or is visible at or above the land or water surface and does not include abiotic factors that tend to describe potential vegetation.
<b>URL:</b>	<a href="http://www.whitehouse.gov/omb/circulars/a016/a016_rev.html">www.whitehouse.gov/omb/circulars/a016/a016_rev.html</a>

---

<b>▶ Name:</b>	Watershed Boundaries
<b>Description:</b>	This data theme encodes hydrologic, watershed boundaries into topographically defined sets of drainage areas, organized in a nested hierarchy by size, and based on a standard hydrologic unit coding system.
<b>URL:</b>	<a href="http://www.whitehouse.gov/omb/circulars/a016/a016_rev.html">www.whitehouse.gov/omb/circulars/a016/a016_rev.html</a>

---

<b>Name:</b>	Wetlands
<b>Description:</b>	The wetlands data layer provides the classification, location, and extent of wetlands and deepwater habitats. There is no attempt to define the proprietary limits or jurisdictional wetland boundaries of any federal, state, or local agencies.
<b>URL:</b>	<a href="http://www.whitehouse.gov/omb/circulars/a016/a016_rev.html">www.whitehouse.gov/omb/circulars/a016/a016_rev.html</a>

### ▶ Data Assets

<b>Name:</b>	National Geospatial Data Clearinghouse
<b>Description:</b>	Managed by the Federal Geographic Data Committee (FGDC), the Geospatial Data Clearinghouse is a collection of over 250 spatial data servers, that have digital geographic data primarily for use in Geographic Information Systems (GIS), image processing systems, and other modelling software. These data collections can be searched through a single interface based on their descriptions, or "metadata."
<b>URL:</b>	<a href="http://clearinghouse1.fgdc.gov/">http://clearinghouse1.fgdc.gov/</a>
<b>Type:</b>	Geospatial
<b>Geospatial Enabled:</b>	Yes

<b>Name:</b>	www.geodata.gov
<b>Description:</b>	Numerous geospatial data assets are accessible through the geodata.gov portal. Visit www.geodata.gov for the most up-to-date information on data assets available through Geospatial Onestop.
<b>URL:</b>	<a href="http://www.geodata.gov">www.geodata.gov</a>
<b>Type:</b>	Geospatial
<b>Geospatial Enabled:</b>	Yes

### ▶ Query Points

<b>Name:</b>	Geospatial One-Stop
<b>Description:</b>	The geodata.gov web site provides the central query point to access various geospatially-enabled government data assets.
<b>URL:</b>	<a href="http://www.geodata.gov">www.geodata.gov</a>
<b>Query Languages:</b>	

<b>Name:</b>	National Geospatial Data Clearinghouse
<b>Description:</b>	Managed by the Federal Geographic Data Committee (FGDC), the Geospatial Data Clearinghouse is a collection of over 250 spatial data servers, that have digital geographic data primarily for use in Geographic Information Systems (GIS), image processing systems, and other modelling software. These data collections can be searched through a single interface based on their descriptions, or "metadata."
<b>URL:</b>	<a href="http://clearinghouse1.fgdc.gov/">http://clearinghouse1.fgdc.gov/</a>
<b>Query Languages:</b>	

### ▶ Exchange Packages

<b>Name:</b>	(Refer to Geospatial One-Stop initiative)
<b>Description:</b>	(Please refer to Geospatial One-Stop initiative for more information on exchange packages for Geospatial data)
<b>URL:</b>	<a href="http://www.fgdc.gov/standards/projects/incits-l1-standards-projects/framework/index.html">http://www.fgdc.gov/standards/projects/incits-l1-standards-projects/framework/index.html</a>

### ▶ Entities

<b>Name:</b>	(Refer to Geospatial One-Stop initiative)
<b>Description:</b>	(Please refer to Geospatial One-Stop initiative for more information on entities related to Geospatial data exchange packages)
<b>URL:</b>	<a href="http://www.fgdc.gov/standards/projects/incits-l1-standards-projects/framework/draft-documents">http://www.fgdc.gov/standards/projects/incits-l1-standards-projects/framework/draft-documents</a>

### ▶ Service Component Layer

## ▶ Shared Services

- |                                  |  |
|----------------------------------|--|
| ▶ <b>Name:</b>                   | Geospatial One-Stop  |
| <b>Description:</b>              | Geodata.gov portal, providing access to various government geospatial information assets |
| <b>URL:</b>                      | <a href="http://www.geodata.gov">www.geodata.gov</a>                                     |
| <b>Service Level Agreements:</b> |  |
| <b>Service Provider:</b>         | geodata.gov  |
| <b>SRM Service Type:</b>         | Content Management   |
- 
- |                                  |   |
|----------------------------------|---|
| ▶ <b>Name:</b>                   | Other Services are To Be Determined                             |
| <b>Description:</b>              | Additional services will be developed as the LOB moves forward. |
| <b>URL:</b>                      |   |
| <b>Service Level Agreements:</b> |   |
| <b>Service Provider:</b>         |   |
| <b>SRM Service Type:</b>         | Unknown   |

## ▶ Shared Components

- |                               |   |
|-------------------------------|---|
| ▶ <b>Name:</b>                | Geospatial One-Stop Components  |
| <b>Description:</b>           | Geospatial One-Stop provides various capabilities to support geospatial information sharing and resource sharing. |
| <b>URL:</b>                   | <a href="http://www.geodata.gov">www.geodata.gov</a>  |
| <b>SRM Service Component:</b> | Information Sharing   |
- 
- |                               |   |
|-------------------------------|---|
| ▶ <b>Name:</b>                | Other Components are To Be Determined                             |
| <b>Description:</b>           | Additional components will be developed as the LOB moves forward. |
| <b>URL:</b>                   |   |
| <b>SRM Service Component:</b> | Unknown   |

## ▶ Component Repositories

- |                     |   |
|---------------------|---|
| ▶ <b>Name:</b>      | <a href="http://www.geodata.gov">www.geodata.gov</a>  |
| <b>Description:</b> | Geodata.gov portal provides access to various Geospatial One-Stop services and service components provided by various Federal Agencies/Departments. |
| <b>URL:</b>         | <a href="http://www.geodata.gov">www.geodata.gov</a>  |

## ▶ Technology Layer

### ▶ Technology Standards

- |                              |  |
|------------------------------|--|
| ▶ <b>Name:</b>               | FGDC Content Standard for Digital Geospatial Metadata (CSDGM)  |
| <b>Description:</b>          | Federal Geographic Data Committee (FGDC) Content Standard for Digital Geospatial Metadata (CSDGM). The Content Standard for Digital Geospatial Metadata (CSDGM), Vers. 2 (FGDC-STD-001-1998) is the US Federal Metadata standard. The Federal Geographic Data Committee originally adopted the CSDGM in 1994 and revised it in 1998. |
| <b>URL:</b>                  | <a href="http://www.fgdc.gov/metadata/geospatial-metadata-standards">http://www.fgdc.gov/metadata/geospatial-metadata-standards</a>  |
| <b>TRM Service Standard:</b> | Data Types / Validation  |
- 
- |                              |   |
|------------------------------|---|
| ▶ <b>Name:</b>               | Geographic Markup Language (GML) 3.1.1  |
| <b>Description:</b>          | Open Geospatial Consortium (OGC) Geography Markup Language (GML), ISO 19136. Geography Markup Language is an XML grammar written in XML Schema for the modelling, transport, and storage of geographic information. |
| <b>URL:</b>                  | <a href="http://www.opengespatial.org/standards/gml">http://www.opengespatial.org/standards/gml</a>   |
| <b>TRM Service Standard:</b> | Data Format / Classification  |

---

<b>▶ Name:</b>	Geographic Markup Language (GML) 3.1.1
<b>Description:</b>	Open Geospatial Consortium (OGC) Geography Markup Language (GML) 3.1.1, ISO 19136. Geography Markup Language is an XML grammar written in XML Schema for the modelling, transport, and storage of geographic information.
<b>URL:</b>	<a href="http://www.opengeospatial.org/standards/gml">http://www.opengeospatial.org/standards/gml</a>
<b>TRM Service Standard:</b>	Data Exchange

---

<b>▶ Name:</b>	HDF, HDF EOS
<b>Description:</b>	Hierarchical Data Format (HDF) is the standard data format for all NASA Earth Observing System (EOS) data products. HDF is a multi-object file format developed at the National Center for Supercomputing Applications (NCSA) at the University of Illinois.
<b>URL:</b>	<a href="http://nsidc.org/data/hdfeos/intro.html">http://nsidc.org/data/hdfeos/intro.html</a>
<b>TRM Service Standard:</b>	Data Format / Classification

---

<b>▶ Name:</b>	ISO 13249-3:2003
<b>Description:</b>	Implementations of ISO/IEC 13249-3:2003 may exist in environments that support geographic information, decision support, data mining and data warehousing systems. Application areas addressed by implementations of ISO/IEC 13249-3:2003 include, but are not restricted to, automated mapping, desktop mapping, facilities management, geoen지니어ing, graphics, multimedia and resource management applications.
<b>URL:</b>	<a href="http://www.iso.org/iso/en/CatalogueDetailPage.CatalogueDetail?CSNUMBER=31369">http://www.iso.org/iso/en/CatalogueDetailPage.CatalogueDetail?CSNUMBER=31369</a>
<b>TRM Service Standard:</b>	Middleware

---

<b>▶ Name:</b>	ISO 23950
<b>Description:</b>	Information and documentation -- Information retrieval (Z39.50) -- Application service definition and protocol specification.
<b>URL:</b>	<a href="http://www.iso.org/iso/en/CatalogueDetailPage.CatalogueDetail?CSNUMBER=27446">http://www.iso.org/iso/en/CatalogueDetailPage.CatalogueDetail?CSNUMBER=27446</a>
<b>TRM Service Standard:</b>	Middleware

---

<b>▶ Name:</b>	ISO Metadata 19115/19139
<b>Description:</b>	ISO 19115, adopted by ANSI in December 2004, describes the general content of the metadata and relationships between metadata elements. It does not, however, provide any guidance on how the metadata records should be built and formatted. To address this need an additional standard, ISO 19139, was undertaken to create an XML schema that prescribes the format of the metadata record.
<b>URL:</b>	<a href="http://www.fgdc.gov/metadata/fgdc-iso-activities">http://www.fgdc.gov/metadata/fgdc-iso-activities</a>
<b>TRM Service Standard:</b>	Data Types / Validation

---

<b>▶ Name:</b>	netCDF
<b>Description:</b>	NetCDF (network Common Data Form) is an interface for array-oriented data access and a library that provides an implementation of the interface. The netCDF library also defines a machine-independent format for representing scientific data. Together, the interface, library, and format support the creation, access, and sharing of scientific data.
<b>URL:</b>	<a href="http://www.unidata.ucar.edu/software/netcdf/">http://www.unidata.ucar.edu/software/netcdf/</a>
<b>TRM Service Standard:</b>	Data Format / Classification

---

<b>▶ Name:</b>	OGC Catalogue Service
<b>Description:</b>	Open Geospatial Consortium (OGC) Catalogue Service. The OpenGIS® Catalogue Service Implementation Specification defines a common interface that enables diverse but conformant applications to perform discovery, browse and query operations against distributed heterogeneous catalog servers.
<b>URL:</b>	<a href="http://www.opengeospatial.org/">http://www.opengeospatial.org/</a>
<b>TRM Service Standard:</b>	Service Discovery

---



---

<b>▶ Name:</b>	OGC Coordinate Transformation Service
<b>Description:</b>	Open Geospatial Consortium (OGC) Coordinate Transformation Service. The specification provides a standard way of identifying coordinate systems and of accessing coordinate transformation services that support accuracy calculation.
<b>URL:</b>	<a href="http://www.opengeospatial.org/">http://www.opengeospatial.org/</a>
<b>TRM Service Standard:</b>	Data Transformation

---

<b>▶ Name:</b>	OGC Filter Encoding
<b>Description:</b>	Open Geospatial Consortium (OGC) Filter Encoding, ISO 19143 (Filter). The OpenGIS® Filter Encoding Implementation Specification defines an XML encoding for filter expressions. A filter expression constrains property values to create a subset of a group of objects.
<b>URL:</b>	<a href="http://www.opengeospatial.org/">http://www.opengeospatial.org/</a>
<b>TRM Service Standard:</b>	Data Exchange

---

<b>▶ Name:</b>	OGC OpenLocation Services 1.0
<b>Description:</b>	Open Geospatial Consortium (OGC) OpenLocation Services 1.0. The OpenGIS® Location Service (OpenLS) Implementation Specification: Core Services describes OpenGIS Location Services (OpenLS): Core Services, Parts 1-5, also known as the GeoMobility Server (GMS), is an open platform for location-based application services. It also outlines the scope and relationship of OpenLS with respect to other specifications and standardization activities. The primary objective of OpenLS is to define access to the Core Services and Abstract Data Types (ADT) that comprise the GeoMobility Server, an open location services platform.
<b>URL:</b>	<a href="http://www.opengeospatial.org/">http://www.opengeospatial.org/</a>
<b>TRM Service Standard:</b>	Wireless / Mobile

---

<b>▶ Name:</b>	OGC OWS Common Implementation Specification
<b>Description:</b>	The OpenGIS® Web Service Common Implementation Specification details many of the aspects that are, or will be (harmonization efforts are underway), common to all OGC Web Service interface Implementation Specifications. Those specifications currently include the Web Map Service (WMS), Web Feature Service (WFS), and Web Coverage Service (WCS). These common aspects include: operation request and response contents; parameters included in operation requests and responses; and encoding of operation requests and responses.
<b>URL:</b>	<a href="http://www.opengeospatial.org/">http://www.opengeospatial.org/</a>
<b>TRM Service Standard:</b>	Service Description / Interface

---

<b>▶ Name:</b>	OGC Styled Layer Descriptor
<b>Description:</b>	The OpenGIS® Styled Layer Descriptor (SLD) Implementation Specification is an encoding that extends the Web Map Service specification to allow user-defined symbolization of feature data. It allows users (or other systems) to determine which features or layers are rendered with which colors or symbols.
<b>URL:</b>	<a href="http://www.opengeospatial.org/">http://www.opengeospatial.org/</a>
<b>TRM Service Standard:</b>	Content Rendering

---

<b>▶ Name:</b>	OGC Web Coverage Service
<b>Description:</b>	The OpenGIS® Web Coverage Service (WCS) Implementation Specification extends the Web Map Server (WMS) interface to allow access to geospatial "coverages" (raster data sets) that represent values or properties of geographic locations, rather than WMS generated maps (pictures).
<b>URL:</b>	<a href="http://www.opengeospatial.org/">http://www.opengeospatial.org/</a>
<b>TRM Service Standard:</b>	Data Exchange

---

---

<b>▶ Name:</b>	OGC Web Feature Service
<b>Description:</b>	Open Geospatial Consortium (OGC) Web Feature Service, ISO 19142. The OpenGIS® Web Feature Service (WFS) Implementation Specification allows a client to retrieve and update geospatial data encoded in Geography Markup Language (GML) from multiple Web Feature Services. The specification defines interfaces for data access and manipulation operations on geographic features, using HTTP as the distributed computing platform.
<b>URL:</b>	<a href="http://www.opengeospatial.org/">http://www.opengeospatial.org/</a>
<b>TRM Service Standard:</b>	Data Exchange

---

<b>▶ Name:</b>	OGC Web Map Context
<b>Description:</b>	The OpenGIS® Web Map Context (WMC) Implementation Specification is a companion to the OpenGIS® Web Map Service. It describes how to save a map view comprised of many different layers from different Web Map Servers. A 'context' can be encoded and saved so that Web maps created by users can be automatically reconstructed and augmented by the authoring user or other users in the future.
<b>URL:</b>	<a href="http://www.opengeospatial.org/">http://www.opengeospatial.org/</a>
<b>TRM Service Standard:</b>	Data Format / Classification

---

<b>▶ Name:</b>	OGC Web Map Service, ISO 19128
<b>Description:</b>	Open Geospatial Consortium (OGC) Web Map Service, ISO 19128. The OpenGIS® Web Map Service (WMS) Implementation Specification provides three operations (GetCapabilities, GetMap, and GetFeatureInfo) in support of the creation and display of registered and superimposed map-like views of information that come simultaneously from multiple remote and heterogeneous sources.
<b>URL:</b>	<a href="http://www.opengeospatial.org/">http://www.opengeospatial.org/</a>
<b>TRM Service Standard:</b>	Data Transformation

---

<b>▶ Name:</b>	OGC Web Map Service, ISO 19128
<b>Description:</b>	Open Geospatial Consortium (OGC) Web Map Service, ISO 19128. The OpenGIS® Web Map Service (WMS) Implementation Specification provides three operations (GetCapabilities, GetMap, and GetFeatureInfo) in support of the creation and display of registered and superimposed map-like views of information that come simultaneously from multiple remote and heterogeneous sources.
<b>URL:</b>	<a href="http://www.opengeospatial.org/">http://www.opengeospatial.org/</a>
<b>TRM Service Standard:</b>	Content Rendering

---

<b>▶ Name:</b>	Open Geospatial Consortium (OGC) SimpleFeatures
<b>Description:</b>	The three OpenGIS® Simple Features Implementation Specifications (one each for OLE/COM, CORBA, and SQL) define interfaces that enable transparent access to geographic data held in heterogeneous processing systems on distributed computing platforms.
<b>URL:</b>	<a href="http://www.opengeospatial.org/">http://www.opengeospatial.org/</a>
<b>TRM Service Standard:</b>	Middleware

---

<b>▶ Name:</b>	Spatial Data Transfer Standard, ANSI INCITS 320
<b>Description:</b>	Spatial Data Transfer Standard, ANSI INCITS 320. FGDC-STD-002 (a modified version was adopted as ANSI INCITS 320:1998, which is undergoing periodic review through INCITS Technical Committee L1)
<b>URL:</b>	<a href="http://www.fgdc.gov/standards/projects/FGDC-standards-projects/SDTS">http://www.fgdc.gov/standards/projects/FGDC-standards-projects/SDTS</a>
<b>TRM Service Standard:</b>	Data Exchange

---

### ▶ SmartBUY Agreements

<b>▶ Name:</b>	ESRI
<b>Description:</b>	The SmartBUY agreement with the Environmental Sciences Research Institute (ESRI) makes available geographic information systems (GIS) software tools and applications for providing geography about the earth's surface along with objects found on it. GIS technology assists in managing, analyzing, and disseminating geographic knowledge more cost effective.
<b>URL:</b>	<a href="http://www.cio.gov/index.cfm?function=showdocs&amp;category=agreements%20in%20place">http://www.cio.gov/index.cfm?function=showdocs&amp;category=agreements%20in%20place</a>

**Contact Name:** Bridgette D. Overbey  
**Contact E-Mail:** bridgette.overbey@gsa.gov  
**TRM Service Category:** Integration

▶ **Name:** ESRI  
**Description:** The SmartBUY agreement with the Environmental Sciences Research Institute (ESRI) makes available geographic information systems (GIS) software tools and applications for providing geography about the earth's surface along with objects found on it. GIS technology assists in managing, analyzing, and disseminating geographic knowledge more cost effective.

**URL:** <http://www.cio.gov/index.cfm?function=showdocs&category=agreements%20in%20place>

**Contact Name:** Bridgette D. Overbey  
**Contact E-Mail:** bridgette.overbey@gsa.gov  
**TRM Service Category:** Interface

▶ **Name:** ESRI  
**Description:** The SmartBUY agreement with the Environmental Sciences Research Institute (ESRI) makes available geographic information systems (GIS) software tools and applications for providing geography about the earth's surface along with objects found on it. GIS technology assists in managing, analyzing, and disseminating geographic knowledge more cost effective.

**URL:** <http://www.cio.gov/index.cfm?function=showdocs&category=agreements%20in%20place>

**Contact Name:** Bridgette D. Overbey  
**Contact E-Mail:** bridgette.overbey@gsa.gov  
**TRM Service Category:** Data Interchange

## ▶ **GOTS Products**

▶ **Name:** (To Be Determined)  
**Description:**  
**URL:**  
**Contact Name:**  
**Contact E-Mail:**  
**TRM Service Standard:** Unknown

## GEOSPATIAL ONE-STOP

### ► Cross-Agency Initiative

<b>Description:</b>	Provides Federal and state agencies with a single point of access to map-related data, enabling the sharing of existing data to maximize geospatial investments to leverage resources and reduce redundancies.
<b>Mandatory/Informational:</b>	Mandatory
<b>URL:</b>	<a href="http://www.geodata.gov">www.geodata.gov</a>
<b>Applicable Agencies:</b>	Federal Agencies/Departments providing geospatial information assets to be used by others. Federal Agencies/Departments include: Department of Commerce (NOAA, Census), National Geospatial Information Agency (NGA), Department of Agriculture, NASA, DOI (USGS, BLM, Park Services, etc.), Department of Transportation, EPA, Department of Homeland Security (including FEMA), Corps of Engineer, Department of Energy, Department of Justice, Department of Health and Human Services, Department of Housing and Urban Development, General Services Administration, Nuclear Regulatory Commission, National Science Foundation, Department of Labor, Department of Education, Department of Treasury, National Archives and Records Administration, Office of Personnel Management, Social Security Administration, Smithsonian Institution, Veterans Administration, Small Business Administration, USAID, Department of State.
<b>Managing Partner:</b>	Department of Interior

### ► Communities of Interest

<b>Name:</b>	Administrative and Political (geodata.gov community)
<b>Description:</b>	Data Category Community. The Administrative and Political Boundaries channel provides a listing of the most relevant metadata records and website links related to political and administrative boundaries and their corresponding information.
<b>URL:</b>	<a href="http://www.geodata.gov">www.geodata.gov</a>
<b>Contact Name:</b>	Anne O'Connor
<b>Contact E-Mail:</b>	anne.v.o.connor@census.gov; Randy.J.Fusaro@census.gov
<b>Name:</b>	Agriculture and Farming (geodata.gov community)
<b>Description:</b>	Data Category Community. The Agriculture and Farming category page provides a listing of the most relevant metadata records related to the rearing of animals or cultivation of plants.
<b>URL:</b>	<a href="http://www.geodata.gov">www.geodata.gov</a>
<b>Contact Name:</b>	Betsy Kanalley
<b>Contact E-Mail:</b>	bkanalley@fs.fed.us
<b>Name:</b>	Atmosphere and Climate (geodata.gov community)
<b>Description:</b>	Data Category Community. The Atmosphere and Climate category page provides a listing of the most relevant metadata records about the dynamic processes and phenomena of the atmosphere.
<b>URL:</b>	<a href="http://www.geodata.gov">www.geodata.gov</a>
<b>Contact Name:</b>	David Stein
<b>Contact E-Mail:</b>	Dave.stein@noaa.gov; kimberly.owens@noaa.gov; marjorie.c.cole@gssc.nasa.gov; sarah.oconnor@noaa.gov; Jeff.Arnfield@noaa.gov; Chris.Fenimore@noaa.gov
<b>Name:</b>	Biology and Ecology (geodata.gov community)
<b>Description:</b>	Data Category Community. The Biology and Ecology category page provides a listing of the most relevant metadata records about flora and/or fauna, and their natural environments.
<b>URL:</b>	<a href="http://www.geodata.gov">www.geodata.gov</a>
<b>Contact Name:</b>	Diana Roy
<b>Contact E-Mail:</b>	droy@usgs.gov; vhutchinson@usgs.gov

- 
- **Name:** Business and Economic (geodata.gov community)
- Description:** Data Category Community. The Business and Economic portal provides a sample of valuable and relevant geospatial information related to business, economic, and business geographic interests.
- URL:** [www.geodata.gov](http://www.geodata.gov)
- Contact Name:** (To Be Determined)
- Contact E-Mail:** (To Be Determined)
- 
- **Name:** Cadastral (geodata.gov community)
- Description:** Data Category Community. The Cadastral category page provides a listing of the most relevant metadata records of information pertaining to interests in real property or used in planning and development efforts.
- URL:** [www.geodata.gov](http://www.geodata.gov)
- Contact Name:** Nancy von Meyer
- Contact E-Mail:** [nvonmeyer@nationalcad.org](mailto:nvonmeyer@nationalcad.org)
- 
- **Name:** Cultural, Society, and Demographic (geodata.gov community)
- Description:** Data Category Community. The Cultural, Society, and Demographic Channel provides a listing of the most relevant metadata records and website links containing social, cultural, or demographic information. As this is a broad based category please note that the information is divided into several subchannels for organizational purposes.
- URL:** [www.geodata.gov](http://www.geodata.gov)
- Contact Name:** Anne O'Connor
- Contact E-Mail:** [anne.v.o.connor@census.gov](mailto:anne.v.o.connor@census.gov); [matthew.j.mccready@census.gov](mailto:matthew.j.mccready@census.gov); [Randy.J.Fusaro@census.gov](mailto:Randy.J.Fusaro@census.gov)
- 
- **Name:** Elevation and Derived Products (geodata.gov community)
- Description:** Data Category Community. The Elevation and Derived Products category page provides a listing of the most relevant metadata records for geospatial data that describe the height above or below a reference datum. The U.S. Geological Survey is the principal organization responsible for the Elevation and derived Products category.
- URL:** [www.geodata.gov](http://www.geodata.gov)
- Contact Name:** Richard Pearsall
- Contact E-Mail:** [rpearsall@usgs.gov](mailto:rpearsall@usgs.gov)
- 
- **Name:** Environment and Conservation (geodata.gov community)
- Description:** Data Category Community. The Environment and Conservation category page provides information associated with environmental resources, protection, and conservation.
- URL:** [www.geodata.gov](http://www.geodata.gov)
- Contact Name:** Wendy Blake-Coleman
- Contact E-Mail:** [blake-coleman.wendy@epa.gov](mailto:blake-coleman.wendy@epa.gov); [jzichichi@inova.gov](mailto:jzichichi@inova.gov)
- 
- **Name:** Facilities and Structures (geodata.gov community)
- Description:** Data Category Community. The structures data theme is comprised of manmade features important to planners, land managers, utility companies, and the general public for a broad range of analyses and applications. This theme is key for the locations of critical structures, which are of vital interest to emergency responders. The data include those from Federal partners including agencies of the Departments of Homeland Security and Defense, and State and local government agencies.
- URL:** [www.geodata.gov](http://www.geodata.gov)
- Contact Name:** Rick Bradford
- Contact E-Mail:** [rbradford@usgs.gov](mailto:rbradford@usgs.gov)
-

- 
- **Name:** Fire Mapping (geodata.gov community)
- Description:** A special interest community that provides the ability to find reliable/quality data sources and pre-selected data resources. The fire mapping community contains interactive mapping services, applications, downloadable, data, educational information and more for viewing and mapping current and historical fires.
- URL:** [www.geodata.gov](http://www.geodata.gov)
- Contact Name:** Katy Madrid
- Contact E-Mail:** katy\_madrid@blm.gov
- 
- **Name:** Geographic Names (geodata.gov community)
- Description:** A special interest community that provides the ability to find reliable/quality data sources and pre-selected data resources. Accurate, current, and properly represented geographic feature names are critical elements in geospatial data. This community addresses the Federal program for maintaining uniform geographic name usage throughout the Federal Government and for providing this key data to the public. A geographic feature is any natural or man-made entity on the earth with a name or title and a location, except roads and highways. The Geographic Names Information System (GNIS) is the official repository of United States domestic geographic names information; the official vehicle for geographic names use by the Federal Government; and the source for applying geographic names to Federal electronic and printed products of all types. Your interest and participation in this program are vital to its success. See <http://geonames.usgs.gov> for additional information.
- URL:** [www.geodata.gov](http://www.geodata.gov)
- Contact Name:** Lon Yost
- Contact E-Mail:** lyost@usgs.gov
- 
- **Name:** Geological and Geophysical (geodata.gov community)  
Human Health and Disease
- Description:** Data Category Community. The Geological and geophysical category page provides a listing of the most relevant metadata records of information pertaining to the sciences dealing with the composition, structure, and origin of the Earth's rocks and soils.
- URL:** [www.geodata.gov](http://www.geodata.gov)
- Contact Name:** Marc Levine
- Contact E-Mail:** mlevine@usgs.gov; shale@usgs.gov
- 
- **Name:** GIS for the Nation (geodata.gov community)
- Description:** A special interest community that provides the ability to find reliable/quality data sources and pre-selected data resources.
- GIS for the Nation means GIS for your neighborhood, your town, your state, and your country. The goal is to build an interoperable system of systems that leverages standards and best practices. The emphasis is on local data needs and local practices, along with data integration at State/Regional, and ultimately National levels.
- URL:** [www.geodata.gov](http://www.geodata.gov)
- Contact Name:** Robert Pierce
- Contact E-Mail:** rrpierce@usgs.gov
- 
- **Name:** Homeland Security (geodata.gov community)
- Description:** A special interest community that provides the ability to find reliable/quality data sources and pre-selected data resources. The HLS Channel is your discovery mechanism to quickly find geospatial data and resources relevant to your HLS mission and objectives. Use the HLS Sub Channels to identify resources that are relevant to specific requirements or review the HLS News for current events, threat levels and conditions, and general Department of Homeland Security information.
- URL:** [www.geodata.gov](http://www.geodata.gov)
- Contact Name:** Kimberly Lohais
- Contact E-Mail:** Thomas.McCarty1@associates.dhs.gov; kimberly.a.lohais@saic.com
-

- 
- **Name:** Human Health and Disease (geodata.gov community)
- Description:** Data Category Community. The Human Health and Disease category page provides a listing of the most relevant metadata records of health related information including health services, human ecology, and safety.
- URL:** [www.geodata.gov](http://www.geodata.gov)
- Contact Name:** Dabo Brantley
- Contact E-Mail:** adent@cdc.gov; mdb4@cdc.gov; tcohen@hrsa.gov
- 
- **Name:** Hurricanes (geodata.gov community)
- Description:** Hurricanes, as evidenced by the devastating storms of 2005, have the potential to affect large areas of the country. Individuals living in coastal communities of the U.S. face particularly dangerous conditions, but the effects of a hurricane can also be felt well inland. To help minimize the damage from these storms, local, state, and federal emergency management officials, along with other individuals and organizations involved in hurricane preparedness and relief efforts, must have access to reliable and up-to-date geospatial information. While this Web site will feature a great many of those information sources, it should in no way be considered a complete resource set. The emergency management community is responsible for ensuring that it has all the information it needs to prepare completely for specific areas of concern.
- URL:** [www.geodata.gov](http://www.geodata.gov)
- Contact Name:** David Stein
- Contact E-Mail:** Dave.Stein@noaa.gov
- 
- **Name:** Imagery and Basemaps (geodata.gov community)
- Description:** Data Category Community. The Imagery and Base Maps category page provides information about general base maps, place names, description, and characteristics of the land's surface.
- URL:** [www.geodata.gov](http://www.geodata.gov)
- Contact Name:**
- Contact E-Mail:** anne.v.o.connor@census.gov; droberts1@usgs.gov; greenlee@usgs.gov; marjorie.c.cole@gsfc.nasa.gov; rfegeas@usgs.gov; tkimmet@ftw.nrcs.usda.gov
- 
- **Name:** Indian Ocean Disaster (geodata.gov community)
- Description:** A special interest community that provides the ability to find reliable/quality data sources and pre-selected data resources. This page provides links to web sites, resources, and maps relevant to the 2004 earthquake, tsunami, and disaster recovery efforts in the Indian Ocean.
- URL:** [www.geodata.gov](http://www.geodata.gov)
- Contact Name:** Marten Hoogeweg
- Contact E-Mail:** ghoogeweg@esri.com
- 
- **Name:** Inland Water Resources (geodata.gov community)
- Description:** Data Category Community. The Inland Water Resources category includes data on rivers, lakes, wetlands, canals, glaciers, dams, wells, floods and flood hazards, streamflow, water use, and similar themes.
- URL:** [www.geodata.gov](http://www.geodata.gov)
- Contact Name:** Robert Pierce
- Contact E-Mail:** rrpierce@usgs.gov
- 
- **Name:** Lewis and Clark (geodata.gov community)
- Description:** A special interest community that provides the ability to find reliable/quality data sources and pre-selected data resources. The Lewis and Clark category page provides a listing of the most relevant metadata records related to the Lewis and Clark expedition.
- URL:** [www.geodata.gov](http://www.geodata.gov)
- Contact Name:** Alex Philp
- Contact E-Mail:** aphil@gcs-research.com
-

- 
- **Name:** Local Governments (geodata.gov community)
- Description:** The Local Governments and Consortia Channel highlights government geospatial resources, data and information at the local level.
- URL:** [www.geodata.gov](http://www.geodata.gov)
- Contact Name:** Sam Wear
- Contact E-Mail:** stw1@westchestergov.com
- 
- **Name:** Locations and Geodetic Networks (geodata.gov community)
- Description:** Data Category Community. The Locations and Geodetic Networks category page provides a listing of the most relevant metadata records of information about the Earth's positional information and associated services.
- URL:** [www.geodata.gov](http://www.geodata.gov)
- Contact Name:** David Stein
- Contact E-Mail:** dave.stein@noaa.gov; joe.evjen@noaa.gov
- 
- **Name:** National Atlas (geodata.gov community)
- Description:** A special interest community linked from geodata.gov to the National Atlas website, maintained by Department of the Interior, at <http://nationalatlas.gov/index.html>.
- URL:** [www.geodata.gov](http://www.geodata.gov)
- Contact Name:** Jay Donny
- Contact E-Mail:** atlasmail@usgs.gov
- 
- **Name:** Oceans and Coasts (geodata.gov community)
- Description:** Data Category Community. The Oceans and Coasts community page is organized around coastal and ocean framework data, or data that is needed for research, planning and management of coastal and ocean resources. Coastal and Ocean data include, but are not limited to, bathymetry, benthic habitat, fisheries, marine boundaries, ocean governance, and shoreline. This community seeks to provide access to these data, as well as the activities, programs, and consortia that support the ocean and coastal community.
- URL:** [www.geodata.gov](http://www.geodata.gov)
- Contact Name:** David Stein
- Contact E-Mail:** dave.stein@noaa.gov; kimberly.owens@noaa.gov; sarah.oconnor@noaa.gov; toni.lavoi@noaa.gov
- 
- **Name:** Recreation and Tourism (geodata.gov community)
- Description:** A special interest community that provides the ability to find reliable/quality data sources and pre-selected data resources. The Recreation and Tourism topics page lists interactive and clickable maps, plus other online resources related to travel and tourism.
- URL:** [www.geodata.gov](http://www.geodata.gov)
- Contact Name:** Charlie Grymes
- Contact E-Mail:** charlie\_grymes@ios.doi.gov
- 
- **Name:** The National Map (geodata.gov community)
- Description:** A special interest community. The National Map is a USGS project whose goal is to provide a consistent framework for geographic knowledge needed by the Nation. It provides public access to high-quality, geospatial data and information from multiple partners. The National Map is a consortium of Federal, State, and local partners. Data in The National Map can also be found in GOS; The National Map adds value to by selecting and presenting particular datasets in a nationally consistent framework.
- URL:** [www.geodata.gov](http://www.geodata.gov)
- Contact Name:** Dave Greenlee
- Contact E-Mail:** greenlee@usgs.gov; lmoore@usgs.gov
-



► **Name:** Transportation Networks (geodata.gov community)

**Description:** Data Category Community. Transportation data is used to model the geographic locations, interconnectedness, and characteristics of the transportation system within the United States. The transportation system includes both physical and non-physical components representing all modes of travel that allow the movement of goods and people between locations. Typical keywords: roads, airports/airstrips, shipping routes, tunnels, nautical charts, vehicle or vessel location, aeronautical charts, or railways.

**URL:** [www.geodata.gov](http://www.geodata.gov)

**Contact Name:** Mark Bradford

**Contact E-Mail:** mark.bradford@bts.gov; carol.brandt@bts.gov

► **Name:** Utilities and Communication (geodata.gov community)

**Description:** Data Category Community. The Utilities and Communication category page provides a listing of the most relevant metadata records about energy, water, waste water, and communications infrastructure and services - includes consumers, consumption and service areas.

**URL:** [www.geodata.gov](http://www.geodata.gov)

**Contact Name:** Don Campbell

**Contact E-Mail:** donald.campbell@fcc.gov

## ► Guidance

► **Name:** Geodata.gov Quick-Start Guide

**Description:** Provides basic instructions for users to create an account for geodata.gov and use the features and information resources available through the web site.

**URL:** [http://qos2.geodata.gov/wps/portal/qos/kcxml/04\\_Sj9SPykssy0xPLMnMz0vMAflizeO940O8jPSicILTE5Mr9UPzcn31w3lz8zJzM6tSU\\_Qj9KPMgErCHEGaQSw\\_S\\_1INBELdBETSx-IkImjCUzM0ckVluYFMgGmzguqzjJQ39cjPzcV5iRLT0skJyE7CKrA3dwAvwJLT2ccCrz1A\\_QLcrKqvIHAxyQ8wMcjJ6vcUVERALek9QYI/d](http://qos2.geodata.gov/wps/portal/qos/kcxml/04_Sj9SPykssy0xPLMnMz0vMAflizeO940O8jPSicILTE5Mr9UPzcn31w3lz8zJzM6tSU_Qj9KPMgErCHEGaQSw_S_1INBELdBETSx-IkImjCUzM0ckVluYFMgGmzguqzjJQ39cjPzcV5iRLT0skJyE7CKrA3dwAvwJLT2ccCrz1A_QLcrKqvIHAxyQ8wMcjJ6vcUVERALek9QYI/d)

**Author:** Geodata.gov

► **Name:** Geospatial One-Stop Data Content Standard

**Description:** The standards are intended to establish common requirements to facilitate data exchange for seven themes of geospatial data that are of critical importance to the National Spatial Data Infrastructure (NSDI), as they are fundamental to many different Geographic Information System (GIS) applications. The seven geospatial data themes are: geodetic control, elevation, orthoimagery, hydrography, transportation, cadastral, and governmental unit boundaries. These themes are known as NSDI framework themes.

**URL:** <http://www.fgdc.gov/standards/projects/incits-11-standards-projects/framework/index.html>

**Author:** Federal Geographic Data Committee (FGDC)

## ► Strategy and Performance Layer

### Mandates

► **Name:** E-Government Act of 2002, Section 216 Common Protocols for Geographic Information Systems

**Description:** The purpose of Section 216 Common Protocols for Geographic Information Systems is to reduce redundant data collection and information; and promote collaboration and use of standards for government geographic information. Section 216 assigns responsibilities for common protocols for ensuring the compatibility, accessibility, and interoperability of geographic information.

**URL:** <http://thomas.loc.gov/>

**Type:** Legislative

► **Name:** OMB Circular A-119

**Description:** Federal agencies are to develop their geospatial data and technologies in compliance with international voluntary consensus standards, as defined by OMB Circular A-119.

**URL:** <http://www.whitehouse.gov/omb/circulars/a119/a119.html>

**Type:** Administrative

- 
- **Name:** OMB Circular A-16
- Description:** OMB Circular A-16 was originally issued in 1953, revised in 1967 and 1990, and revised again in 2002. The purpose of the 1953 Circular was "to insure that surveying and mapping activities may be directed toward meeting the needs of federal and state agencies and the general public, and will be performed expeditiously, without duplication of effort." Today, Circular A-16 describes the management and reporting requirements in the acquisition, maintenance, distribution, use, and preservation of geospatial data, including specifically the development of various common themes of data and metadata for all geospatial data. Additionally, the Circular establishes a coordinated approach to electronically develop the National Spatial Data Infrastructure, or NSDI. In comparison to the 1990 version, the 2002 version of A-16 reflects changes in technology, further describes the components of the NSDI, and assigns agency roles and responsibilities for development of the NSDI. It also incorporates Executive Order 12906.
- URL:** [http://www.whitehouse.gov/omb/circulars/a016/a016\\_rev.html](http://www.whitehouse.gov/omb/circulars/a016/a016_rev.html)
- Type:** Administrative
- 
- **Name:** OMB Memorandum M-03-18
- Description:** Memorandum specifying implementation guidance for the E-Government Act of 2002.
- URL:** <http://www.whitehouse.gov/omb/memoranda/m03-18.pdf>
- Type:** Administrative
- 
- **Name:** OMB Memorandum M-06-07
- Description:** Memorandum requiring the designation of senior agency official for geospatial information.
- URL:** <http://www.whitehouse.gov/omb/memoranda/fy2006/m06-07.pdf>
- Type:** Administrative
- 
- **Name:** Presidential Executive Order 12906
- Description:** Identified a number of responsibilities for federal agencies in the development and management of geospatial data, including use of metadata and development of the National Spatial Data Infrastructure (NSDI), including a clearinghouse.
- URL:** <http://govinfo.library.unt.edu/npr/library/direct/orders/20fa.html>
- Type:** Administrative
- 

## ► Requirements

- **Name:** Access for all citizens to spatial data, information, and interpretive products
- Description:** Access for all citizens to spatial data, information, and interpretive products, in accordance with OMB Circular A-130.
- URL:** [http://www.whitehouse.gov/omb/circulars/a016/a016\\_rev.html](http://www.whitehouse.gov/omb/circulars/a016/a016_rev.html)
- 
- **Name:** Agencies will use voluntary consensus standards, where appropriate
- Description:** Circular A-119 (1998 version) "directs agencies to use voluntary consensus standards in lieu of government-unique standards except where inconsistent with law or otherwise impractical. It also provides guidance for agencies participating in voluntary consensus standards bodies and describes procedures for satisfying the reporting requirements in the Act. The policies in A-119 are intended to reduce to a minimum the reliance by agencies on government-unique standards.
- URL:** <http://www.whitehouse.gov/omb/circulars/a119/a119.html>
- 
- **Name:** Common Protocols for Geographic Information Systems
- Description:** Facilitate the development of common protocols for the development, acquisition, maintenance, distribution, and application of geographic information. Common protocols shall be designed to: 1) maximize the degree to which unclassified geographic information from various sources can be made electronically compatible and accessible; and 2) promote the development of interoperable geographic information systems technologies that shall allow widespread, low cost use and sharing of geographic data by Federal agencies, State, local, and tribal governments, and the public; and enable the enhancement of services using geographic data.
- URL:** <http://thomas.loc.gov/cgi-bin/query/F?c107:1:./temp/~c107IQslsR:e149279>
-

---

<b>▶ Name:</b>	Federal agencies will develop their international spatial data in compliance with international voluntary consensus standards
<b>Description:</b>	Federal agencies will develop their international spatial data in compliance with international voluntary consensus standards, as defined by OMB Circular A-119.
<b>URL:</b>	<a href="http://www.whitehouse.gov/omb/circulars/a016/a016_rev.html">http://www.whitehouse.gov/omb/circulars/a016/a016_rev.html</a>

---

<b>▶ Name:</b>	Spatial data from multiple sources are available and easily integrated
<b>Description:</b>	Spatial data from multiple sources (federal, state, local, and tribal governments, academia, and the private sector) are available and easily integrated to enhance the understanding of our physical world and cultural world.
<b>URL:</b>	<a href="http://www.whitehouse.gov/omb/circulars/a016/a016_rev.html">http://www.whitehouse.gov/omb/circulars/a016/a016_rev.html</a>

---

## ▶ Outcomes

<b>▶ Name:</b>	(In Development)
<b>Description:</b>	
<b>URL:</b>	
<b>PRM Measurement Category:</b>	Unknown

---

## ▶ Business Layer

### ▶ Common Business Processes

<b>▶ Name:</b>	Form cost sharing partnerships
<b>Description:</b>	Form cost sharing partnerships for data collection activities facilitated by Geospatial Onestop
<b>URL:</b>	<a href="http://qos2.geodata.gov/wps/portal/qos/kcxml/04_Sj9SPykssv0xPLMnMz0vM0Y_QjzKL9443cnlFSYGYfpb6kehCFgghb31fj_zcVP0A_YLc0IhyR0VFABDAZM0/delta/base64xml/L3dJdyEvUUd3QndNQSEvNEIVRS82X01fRIA!">http://qos2.geodata.gov/wps/portal/qos/kcxml/04_Sj9SPykssv0xPLMnMz0vM0Y_QjzKL9443cnlFSYGYfpb6kehCFgghb31fj_zcVP0A_YLc0IhyR0VFABDAZM0/delta/base64xml/L3dJdyEvUUd3QndNQSEvNEIVRS82X01fRIA!</a>
<b>Process Owner:</b>	Federal Agencies
<b>BRM Subfunction:</b>	Information Management

---

<b>▶ Name:</b>	Prepare, maintain, publish, and preserve spatial information
<b>Description:</b>	Prepare, maintain, publish, and preserve spatial information so the resulting data, information, or products can be readily shared with other federal agencies and non-federal users, and promote data integration between all sources.
<b>URL:</b>	<a href="http://www.whitehouse.gov/omb/circulars/a016/a016_rev.html">www.whitehouse.gov/omb/circulars/a016/a016_rev.html</a>
<b>Process Owner:</b>	Federal Agencies
<b>BRM Subfunction:</b>	Information Management

---

## ▶ Data Layer

### ▶ Taxonomies

<b>▶ Name:</b>	OMB Circular A-16, National Spatial Data Infrastructure (NSDI) Data Themes
<b>Description:</b>	Circular A-16 describes the management and reporting requirements in the acquisition, maintenance, distribution, use, and preservation of geospatial data, including specifically the development of various common themes of data and metadata for all geospatial data. Additionally, the Circular establishes a coordinated approach to electronically develop the National Spatial Data Infrastructure, or NSDI. In comparison to the 1990 version, the 2002 version of A-16 reflects changes in technology, further describes the components of the NSDI, and assigns agency roles and responsibilities for development of the NSDI. It also incorporates Executive Order 12906.
<b>URL:</b>	<a href="http://www.whitehouse.gov/omb/circulars/a016/a016_rev.html">www.whitehouse.gov/omb/circulars/a016/a016_rev.html</a>

---

### ▶ Topics

<b>▶ Name:</b>	Baseline (Maritime)
<b>Description:</b>	Baseline represents the line from which maritime zones and limits are measured. Examples of these limits include the territorial sea, contiguous zone, and exclusive economic zone. The spatial extent of the baseline is defined as "ordinary low water," interpreted as mean lower low water, as depicted on National Ocean Service nautical charts and/or appropriate

---

supplemental information.

**URL:** [www.whitehouse.gov/omb/circulars/a016/a016\\_rev.html](http://www.whitehouse.gov/omb/circulars/a016/a016_rev.html)

► **Name:** Biological Resources

**Description:** This dataset includes data pertaining to or descriptive of (nonhuman) biological resources and their distributions and habitats, including data at the suborganismal (genetics, physiology, anatomy, etc.), organismal (subspecies, species, systematics), and ecological (populations, communities, ecosystems, biomes, etc.) levels.

**URL:** [www.whitehouse.gov/omb/circulars/a016/a016\\_rev.html](http://www.whitehouse.gov/omb/circulars/a016/a016_rev.html)

► **Name:** Buildings and Facilities

**Description:** The facility theme includes federal sites or entities with a geospatial location deliberately established for designated activities; a facility database might describe a factory, military base, college, hospital, power plant, fishery, national park, office building, space command center, or prison. Facility data is submitted from several agencies, since there is no one party responsible for all the facilities in the Nation, and facilities encompass a broad spectrum of activities. The FGDC promotes standardizing on database structures and schemas to the extent practical.

**URL:** [www.whitehouse.gov/omb/circulars/a016/a016\\_rev.html](http://www.whitehouse.gov/omb/circulars/a016/a016_rev.html)

► **Name:** Cadastral

**Description:** Cadastral data describe the geographic extent of past, current, and future right, title, and interest in real property, and the framework to support the description of that geographic extent. The geographic extent includes survey and description frameworks such as the Public Land Survey System, as well as parcel-by-parcel surveys and descriptions.

**URL:** [www.whitehouse.gov/omb/circulars/a016/a016\\_rev.html](http://www.whitehouse.gov/omb/circulars/a016/a016_rev.html)

► **Name:** Cadastral (Offshore)

**Description:** Offshore Cadastre is the land management system used on the Outer Continental Shelf. It extends from the baseline to the extent of United States jurisdiction. Existing coverage is currently limited to the conterminous United States and portions of Alaska. Maximum extent of United States jurisdiction is not yet mathematically calculated.

**URL:** [www.whitehouse.gov/omb/circulars/a016/a016\\_rev.html](http://www.whitehouse.gov/omb/circulars/a016/a016_rev.html)

► **Name:** Climate

**Description:** Climate data describe the spatial and temporal characteristics of the Earth's atmosphere/hydrosphere/land surface system. These data represent both model-generated and observed (either in situ or remotely sensed) environmental information, which can be summarized to describe surface, near surface and atmospheric conditions over a range of scales.

**URL:** [www.whitehouse.gov/omb/circulars/a016/a016\\_rev.html](http://www.whitehouse.gov/omb/circulars/a016/a016_rev.html)

► **Name:** Cultural and Demographic Statistics

**Description:** These geospatially referenced data describe the characteristics of people, the nature of the structures in which they live and work, the economic and other activities they pursue, the facilities they use to support their health, recreational and other needs, the environmental consequences of their presence, and the boundaries, names and numeric codes of geographic entities used to report the information collected.

**URL:** [www.whitehouse.gov/omb/circulars/a016/a016\\_rev.html](http://www.whitehouse.gov/omb/circulars/a016/a016_rev.html)

► **Name:** Cultural Resources

**Description:** The cultural resources theme includes historic places such as districts, sites, buildings, and structures of significance in history, architecture, engineering, or culture. Cultural resources also encompass prehistoric features as well as historic landscapes.

**URL:** [www.whitehouse.gov/omb/circulars/a016/a016\\_rev.html](http://www.whitehouse.gov/omb/circulars/a016/a016_rev.html)

---

<b>▶ Name:</b>	Digital Ortho Imagery
<b>Description:</b>	This dataset contains georeferenced images of the Earth's surface, collected by a sensor in which image object displacement has been removed for sensor distortions and orientation, and terrain relief. For very large surface areas, an Earth curvature correction may be applied. Digital orthoimages encode the optical electromagnetic spectrum as discrete values modeled in an array of georeferenced pixels. Digital orthoimages have the geometric characteristics of a map, and image qualities of a photograph.
<b>URL:</b>	<a href="http://www.whitehouse.gov/omb/circulars/a016/a016_rev.html">www.whitehouse.gov/omb/circulars/a016/a016_rev.html</a>

---

<b>▶ Name:</b>	Earth Cover
<b>Description:</b>	The Earth Cover theme uses a hierarchical classification system based on observable form and structure, as opposed to function or use. This system transitions from generalized to more specific and detailed class divisions, and provides a framework within which multiple land cover and land use classification systems can be cross-referenced. This system is applicable everywhere on the surface of the Earth. This theme differs from the Vegetation and Wetlands themes, which provide additional detail.
<b>URL:</b>	<a href="http://www.whitehouse.gov/omb/circulars/a016/a016_rev.html">www.whitehouse.gov/omb/circulars/a016/a016_rev.html</a>

---

<b>▶ Name:</b>	Elevation Bathymetric
<b>Description:</b>	The bathymetric data for Inland and Intercoastal waterways is highly accurate bathymetric sounding information collected to ensure that federal navigation channels are maintained to their authorized depths. Bathymetric survey activities support the Nation's critical nautical charting program. This data is also used to create Electronic Navigational Charts. The bathymetric sounding data supports the elevation layer of the geospatial data framework.
<b>URL:</b>	<a href="http://www.whitehouse.gov/omb/circulars/a016/a016_rev.html">www.whitehouse.gov/omb/circulars/a016/a016_rev.html</a>

---

<b>▶ Name:</b>	Elevation Terrestrial
<b>Description:</b>	This data contains georeferenced digital representations of terrestrial surfaces, natural or manmade, which describe vertical position above or below a datum surface. Data may be encapsulated in an evenly spaced grid (raster form) or randomly spaced (triangular irregular network, hypsography, single points). The elevation points can have varying horizontal and vertical resolution and accuracy.
<b>URL:</b>	<a href="http://www.whitehouse.gov/omb/circulars/a016/a016_rev.html">www.whitehouse.gov/omb/circulars/a016/a016_rev.html</a>

---

<b>▶ Name:</b>	Federal Land Ownership Status
<b>Description:</b>	Federal land ownership status includes the establishment and maintenance of a system for the storage and dissemination of information describing all title, estate or interest of the federal government in a parcel of real and mineral property. The ownership status system is the portrayal of title for all such federal estates or interests in land.
<b>URL:</b>	<a href="http://www.whitehouse.gov/omb/circulars/a016/a016_rev.html">www.whitehouse.gov/omb/circulars/a016/a016_rev.html</a>

---

<b>▶ Name:</b>	Flood Hazards
<b>Description:</b>	National Flood Insurance Program has prepared flood hazard data for approximately 18,000 communities. The primary information prepared for these communities is for the 1 percent annual chance (100-year) flood, and includes documentation of the boundaries and elevations of that flood.
<b>URL:</b>	<a href="http://www.whitehouse.gov/omb/circulars/a016/a016_rev.html">www.whitehouse.gov/omb/circulars/a016/a016_rev.html</a>

---

<b>▶ Name:</b>	Geodetic Control
<b>Description:</b>	Geodetic control provides a common reference system for establishing coordinates for all geographic data. All NSDI framework data and users' applications data require geodetic control to accurately register spatial data. The National Spatial Reference System is the fundamental geodetic control for the United States.
<b>URL:</b>	<a href="http://www.whitehouse.gov/omb/circulars/a016/a016_rev.html">www.whitehouse.gov/omb/circulars/a016/a016_rev.html</a>

---

<b>▶ Name:</b>	Geographic Names
<b>Description:</b>	This dataset contains data or information on geographic place names deemed official for federal use by the U.S. Board on Geographic Names as pursuant to Public Law 80-242. Geographic Names information includes both the official place name (current, historical, and aliases) and locative direct (i.e., geographic coordinates) and indirect (i.e., State and County where place is located) geospatial identifiers and categorized as populated places, schools, reservoirs, parks, streams, valleys, and ridges.
<b>URL:</b>	<a href="http://www.whitehouse.gov/omb/circulars/a016/a016_rev.html">www.whitehouse.gov/omb/circulars/a016/a016_rev.html</a>

---

---

<b>▶ Name:</b>	Geologic
<b>Description:</b>	The geologic spatial data theme includes all geologic mapping information and related geoscience spatial data (including associated geophysical, geochemical, geochronologic, and paleontologic data) that can contribute to the National Geologic Map Database as pursuant to Public Law 106-148.
<b>URL:</b>	<a href="http://www.whitehouse.gov/omb/circulars/a016/a016_rev.html">www.whitehouse.gov/omb/circulars/a016/a016_rev.html</a>

---

<b>▶ Name:</b>	Governmental Units
<b>Description:</b>	These data describe, by a consistent set of rules and semantic definitions, the official boundary of federal, state, local, and tribal governments as reported/certified to the U.S. Census Bureau by responsible officials of each government for purposes of reporting the Nation's official statistics.
<b>URL:</b>	<a href="http://www.whitehouse.gov/omb/circulars/a016/a016_rev.html">www.whitehouse.gov/omb/circulars/a016/a016_rev.html</a>

---

<b>▶ Name:</b>	Housing
<b>Description:</b>	HUD's database maintains geographic data on homeownership rates, including many attributes such as HUD revitalization zones, location of various forms of housing assistance, first-time homebuyers, underserved areas, and race. Data standards have not yet been formalized.
<b>URL:</b>	<a href="http://www.whitehouse.gov/omb/circulars/a016/a016_rev.html">www.whitehouse.gov/omb/circulars/a016/a016_rev.html</a>

---

<b>▶ Name:</b>	Hydrography
<b>Description:</b>	This data theme includes surface water features such as lakes, ponds, streams and rivers, canals, oceans, and coastlines. Each hydrography feature is assigned a permanent feature identification code (Environmental Protection Agency Reach Code) and may also be identified by a feature name. Spatial positions of features are encoded as centerlines and polygons. Also encoded is network connectivity and direction of flow.
<b>URL:</b>	<a href="http://www.whitehouse.gov/omb/circulars/a016/a016_rev.html">www.whitehouse.gov/omb/circulars/a016/a016_rev.html</a>

---

<b>▶ Name:</b>	International Boundaries
<b>Description:</b>	International boundary data include both textual information to describe, and GIS digital cartographic data to depict, both land and maritime international boundaries, other lines of separation, limits, zones, enclaves/exclaves and special areas between States and dependencies.
<b>URL:</b>	<a href="http://www.whitehouse.gov/omb/circulars/a016/a016_rev.html">www.whitehouse.gov/omb/circulars/a016/a016_rev.html</a>

---

<b>▶ Name:</b>	Law Enforcement Statistics
<b>Description:</b>	Law enforcement statistics describe the occurrence of events (including incidences, offenses and arrests) geospatially located, related to ordinance and statutory violations and the individuals involved in those occurrences. Also included are data related to deployment of law enforcement resources and performance measures.
<b>URL:</b>	<a href="http://www.whitehouse.gov/omb/circulars/a016/a016_rev.html">www.whitehouse.gov/omb/circulars/a016/a016_rev.html</a>

---

<b>▶ Name:</b>	Marine Boundaries
<b>Description:</b>	Marine boundaries depict offshore waters and seabeds over which the United States has sovereignty and jurisdiction.
<b>URL:</b>	<a href="http://www.whitehouse.gov/omb/circulars/a016/a016_rev.html">www.whitehouse.gov/omb/circulars/a016/a016_rev.html</a>

---

<b>▶ Name:</b>	Offshore Minerals
<b>Description:</b>	Offshore minerals include minerals occurring in submerged lands. Examples of marine minerals include oil, gas, sulfur, gold, sand and gravel, and manganese.
<b>URL:</b>	<a href="http://www.whitehouse.gov/omb/circulars/a016/a016_rev.html">www.whitehouse.gov/omb/circulars/a016/a016_rev.html</a>

---

<b>▶ Name:</b>	Outer Continental Shelf Submerged Lands
<b>Description:</b>	This data includes lands covered by water at any stage of the tide, as distinguished from tidelands, which are attached to the mainland or an island and cover and uncover with the tide. Tidelands presuppose a high-water line as the upper boundary; whereas submerged lands do not.
<b>URL:</b>	<a href="http://www.whitehouse.gov/omb/circulars/a016/a016_rev.html">www.whitehouse.gov/omb/circulars/a016/a016_rev.html</a>

---

---

<b>▶ Name:</b>	Public Health
<b>Description:</b>	Public health themes relate to the protection, improvement and promotion of the health and safety of all people. For example, public health databases include spatial data on mortality and fatality events, infectious and notifiable diseases, incident cancer cases, behavioral risk factor and tuberculosis surveillance, hazardous substance releases and health effects, hospital statistics and other similar data.
<b>URL:</b>	<a href="http://www.whitehouse.gov/omb/circulars/a016/a016_rev.html">www.whitehouse.gov/omb/circulars/a016/a016_rev.html</a>

---

<b>▶ Name:</b>	Public Land Conveyance (patent) Records
<b>Description:</b>	Public land conveyance data are the records that describe all past, current, and future, right, title, and interest in real property. This is a system of storage, retrieval and dissemination of documents describing the right, title, and interest of a parcel.
<b>URL:</b>	<a href="http://www.whitehouse.gov/omb/circulars/a016/a016_rev.html">www.whitehouse.gov/omb/circulars/a016/a016_rev.html</a>

---

<b>▶ Name:</b>	Shoreline
<b>Description:</b>	Shorelines represent the intersection of the land with the water surface. The shoreline shown on NOAA Charts represents the line of contact between the land and a selected water elevation. In areas affected by tidal fluctuations, this line of contact is the mean high water line.
<b>URL:</b>	<a href="http://www.whitehouse.gov/omb/circulars/a016/a016_rev.html">www.whitehouse.gov/omb/circulars/a016/a016_rev.html</a>

---

<b>▶ Name:</b>	Soils
<b>Description:</b>	Soil data consist of georeferenced digital map data and associated tabular attribute data. The map data describe the spatial distribution of the various soils that cover the Earth's surface. The attribute data describe the proportionate extent of the various soils as well as the physical and chemical characteristics of those soils. The physical and chemical properties are based on observed and measured values, as well as model-generated values. Also included are model-generated assessments of the suitability or limitations of the soils to various land uses.
<b>URL:</b>	<a href="http://www.whitehouse.gov/omb/circulars/a016/a016_rev.html">www.whitehouse.gov/omb/circulars/a016/a016_rev.html</a>

---

<b>▶ Name:</b>	Transportation
<b>Description:</b>	Transportation data are used to model the geographic locations, interconnectedness, and characteristics of the transportation system within the United States. The transportation system includes both physical and non-physical components representing all modes of travel that allow the movement of goods and people between locations.
<b>URL:</b>	<a href="http://www.whitehouse.gov/omb/circulars/a016/a016_rev.html">www.whitehouse.gov/omb/circulars/a016/a016_rev.html</a>

---

<b>▶ Name:</b>	Transportation (Marine)
<b>Description:</b>	The Navigation Channel Framework consists of highly accurate dimensions (geographic coordinates for channel sides, centerlines, widenings, turning basins, and River Mile Markers) for every federal navigation channel maintained by USACE. The Navigation Framework will provide the basis for the marine transportation theme of the geospatial data framework.
<b>URL:</b>	<a href="http://www.whitehouse.gov/omb/circulars/a016/a016_rev.html">www.whitehouse.gov/omb/circulars/a016/a016_rev.html</a>

---

<b>▶ Name:</b>	Vegetation
<b>Description:</b>	Vegetation data describe a collection of plants or plant communities with distinguishable characteristics that occupy an area of interest. Existing vegetation covers or is visible at or above the land or water surface and does not include abiotic factors that tend to describe potential vegetation.
<b>URL:</b>	<a href="http://www.whitehouse.gov/omb/circulars/a016/a016_rev.html">www.whitehouse.gov/omb/circulars/a016/a016_rev.html</a>

---

<b>▶ Name:</b>	Watershed Boundaries
<b>Description:</b>	This data theme encodes hydrologic, watershed boundaries into topographically defined sets of drainage areas, organized in a nested hierarchy by size, and based on a standard hydrologic unit coding system.
<b>URL:</b>	<a href="http://www.whitehouse.gov/omb/circulars/a016/a016_rev.html">www.whitehouse.gov/omb/circulars/a016/a016_rev.html</a>

---

<b>Name:</b>	Wetlands
<b>Description:</b>	The wetlands data layer provides the classification, location, and extent of wetlands and deepwater habitats. There is no attempt to define the proprietary limits or jurisdictional wetland boundaries of any federal, state, or local agencies.
<b>URL:</b>	<a href="http://www.whitehouse.gov/omb/circulars/a016/a016_rev.html">www.whitehouse.gov/omb/circulars/a016/a016_rev.html</a>

### ▶ Data Assets

<b>Name:</b>	Various (linked through geodata.gov)
<b>Description:</b>	Numerous geospatial data assets are accessible through the geodata.gov portal. Visit <a href="http://www.geodata.gov">www.geodata.gov</a> for the most up-to-date information on data assets available through Geospatial Onestop.
<b>URL:</b>	<a href="http://www.geodata.gov">www.geodata.gov</a>
<b>Type:</b>	Geospatial
<b>Geospatial Enabled:</b>	Yes

### ▶ Query Points

<b>Name:</b>	geodata.gov
<b>Description:</b>	The geodata.gov web site provides the central query point to access various geospatially-enabled government data assets.
<b>URL:</b>	<a href="http://www.geodata.gov">www.geodata.gov</a>

#### Query Languages:

<b>Name:</b>	Various
<b>Description:</b>	Numerous geospatial data assets are accessible through the geodata.gov portal. Query points (web interfaces) to these data assets are provided as links through the geodata.gov portal. Visit <a href="http://www.geodata.gov">www.geodata.gov</a> for the most up-to-date information on query points provided through Geospatial Onestop.
<b>URL:</b>	<a href="http://www.geodata.gov">www.geodata.gov</a>

#### Query Languages:

### ▶ Exchange Packages

<b>Name:</b>	Cadastral Data
<b>Description:</b>	One of the seven NSDI framework themes identified as part of the Framework Data Standard. Coordinated by DOI - BLM. UML and GML file formats have been used.
<b>URL:</b>	<a href="http://www.fgdc.gov/standards/projects/incits-11-standards-projects/framework/index.html">http://www.fgdc.gov/standards/projects/incits-11-standards-projects/framework/index.html</a>
<b>Name:</b>	Digital Orthoimagery
<b>Description:</b>	One of the seven NSDI framework themes identified as part of the Framework Data Standard. Coordinated by DOI - USGS. UML and GML file formats have been used.
<b>URL:</b>	<a href="http://www.fgdc.gov/standards/projects/incits-11-standards-projects/framework/index.html">http://www.fgdc.gov/standards/projects/incits-11-standards-projects/framework/index.html</a>
<b>Name:</b>	Elevation
<b>Description:</b>	One of the seven NSDI framework themes identified as part of the Framework Data Standard. Coordinated by DOI - USGS. UML and GML file formats have been used.
<b>URL:</b>	<a href="http://www.fgdc.gov/standards/projects/incits-11-standards-projects/framework/index.html">http://www.fgdc.gov/standards/projects/incits-11-standards-projects/framework/index.html</a>
<b>Name:</b>	Geodetic Control
<b>Description:</b>	One of the seven NSDI framework themes identified as part of the Framework Data Standard. Coordinated by DOC - NGS. UML and GML file formats have been used.
<b>URL:</b>	<a href="http://www.fgdc.gov/standards/projects/incits-11-standards-projects/framework/index.html">http://www.fgdc.gov/standards/projects/incits-11-standards-projects/framework/index.html</a>
<b>Name:</b>	Government Units
<b>Description:</b>	One of the seven NSDI framework themes identified as part of the Framework Data Standard. Coordinated by DOC - Census Bureau. UML and GML file formats have been used.
<b>URL:</b>	<a href="http://www.fgdc.gov/standards/projects/incits-11-standards-projects/framework/index.html">http://www.fgdc.gov/standards/projects/incits-11-standards-projects/framework/index.html</a>



- **Name:** Hydrography
- Description:** One of the seven NSDI framework themes identified as part of the Framework Data Standard. Coordinated by DOI - USGS. UML and GML file formats have been used.
- URL:** [http://www.fgdc.gov/standards/projects/incits-l1-standards-projects/framework/index\\_html](http://www.fgdc.gov/standards/projects/incits-l1-standards-projects/framework/index_html)
- **Name:** Transportation
- Description:** One of the seven NSDI framework themes identified as part of the Framework Data Standard. Coordinated by DOT - BTS. UML and GML file formats have been used.
- URL:** [http://www.fgdc.gov/standards/projects/incits-l1-standards-projects/framework/index\\_html](http://www.fgdc.gov/standards/projects/incits-l1-standards-projects/framework/index_html)

## ► Entities

- **Name:** Entities described in the Geographic Information Framework Data Content Standard
- Description:** Specific entities exchanged using the NSDI framework themes are available on the FGDC web site. This Geographic Information Framework Data Content Standard provides interrelated thematic standards in seven data areas: cadastral, digital orthoimagery, elevation, geodetic control, governmental unit boundaries and other geographic area boundaries, hydrography, and transportation.
- URL:** <http://www.fgdc.gov/standards/projects/incits-l1-standards-projects/framework/draft-documents>
- 
- **Name:** Part 0, Base
- Description:** Addresses common information and high level view across the other 7 data themes of the Geographic Information Framework Data Content Standard.
- URL:** <http://www.fgdc.gov/standards/projects/incits-l1-standards-projects/framework/draft-documents>
- 
- **Name:** Part 1, Cadastral
- Description:** Identifies data entities for Cadastral data theme of the Geographic Information Framework Data Content Standard.
- URL:** <http://www.fgdc.gov/standards/projects/incits-l1-standards-projects/framework/draft-documents>
- 
- **Name:** Part 2, Digital Orthoimagery
- Description:** Identifies data entities for Digital Orthoimagery data theme of the Geographic Information Framework Data Content Standard.
- URL:** <http://www.fgdc.gov/standards/projects/incits-l1-standards-projects/framework/draft-documents>
- 
- **Name:** Part 3, Elevation
- Description:** Identifies data entities for Elevation data theme of the Geographic Information Framework Data Content Standard.
- URL:** <http://www.fgdc.gov/standards/projects/incits-l1-standards-projects/framework/draft-documents>
- 
- **Name:** Part 4, Geodetic Control
- Description:** Identifies data entities for Geodetic Control data theme of the Geographic Information Framework Data Content Standard.
- URL:** <http://www.fgdc.gov/standards/projects/incits-l1-standards-projects/framework/draft-documents>
- 
- **Name:** Part 5, Government Units and Other Geographic Area Boundaries
- Description:** Identifies data entities for Government Units and Other Geographic Area Boundaries data theme of the Geographic Information Framework Data Content Standard.
- URL:** <http://www.fgdc.gov/standards/projects/incits-l1-standards-projects/framework/draft-documents>
- 
- **Name:** Part 6, Hydrography
- Description:** Identifies data entities for Hydrography data theme of the Geographic Information Framework Data Content Standard.
- URL:** <http://www.fgdc.gov/standards/projects/incits-l1-standards-projects/framework/draft-documents>
-

---

<b>Name:</b>	Part 7, Transportation (Air, Rail, Road, Transit, Inland Waterways)
<b>Description:</b>	Identifies data entities for Transportation data theme of the Geographic Information Framework Data Content Standard, which includes a base for Transportation in general, as well as subsets for Air, Rail, Road, Transit, and Inland Waterways.
<b>URL:</b>	<a href="http://www.fgdc.gov/standards/projects/incits-l1-standards-projects/framework/draft-documents">http://www.fgdc.gov/standards/projects/incits-l1-standards-projects/framework/draft-documents</a>

---

## ▶ Service Component Layer

### ▶ Shared Services

<b>Name:</b>	Geospatial One-Stop Portal
<b>Description:</b>	Geodata.gov portal, providing access to various government geospatial information assets
<b>URL:</b>	<a href="http://www.geodata.gov">www.geodata.gov</a>
<b>Service Level Agreements:</b>	
<b>Service Provider:</b>	geodata.gov
<b>SRM Service Type:</b>	Content Management

---

<b>Name:</b>	Marketplace - grants.gov
<b>Description:</b>	Find geospatial-related grant opportunities
<b>URL:</b>	<a href="http://www.grants.gov">www.grants.gov</a>
<b>Service Level Agreements:</b>	
<b>Service Provider:</b>	grants.gov
<b>SRM Service Type:</b>	Search

---

<b>Name:</b>	Publish geospatial metadata
<b>Description:</b>	Procedures to publish geospatial metadata
<b>URL:</b>	<a href="http://www.geodata.gov">www.geodata.gov</a>
<b>Service Level Agreements:</b>	
<b>Service Provider:</b>	geodata.gov
<b>SRM Service Type:</b>	Data Management

---

### ▶ Shared Components

<b>Name:</b>	GOS information retrieval
<b>Description:</b>	Set of capabilities that allow access to data and information for use by an organization and its stakeholders.
<b>URL:</b>	<a href="http://www.geodata.gov">www.geodata.gov</a>
<b>SRM Service Component:</b>	Information Retrieval

---

<b>Name:</b>	GOS information sharing
<b>Description:</b>	Set of capabilities that support the use of documents and data in a multi-user environment for use by an organization and its stakeholders.
<b>URL:</b>	<a href="http://www.geodata.gov">www.geodata.gov</a>
<b>SRM Service Component:</b>	Information Sharing

---

<b>Name:</b>	GOS system resource monitoring
<b>Description:</b>	Set of capabilities that support the balance and allocation of memory, usage, disk space and performance on computers and their applications.
<b>URL:</b>	<a href="http://www.geodata.gov">www.geodata.gov</a>
<b>SRM Service Component:</b>	System Resource Monitoring

---

## ▶ Component Repositories

<b>Name:</b>	www.geodata.gov
<b>Description:</b>	Geodata.gov portal provides access to various Geospatial One-Stop services and service components provided by various Federal Agencies/Departments.
<b>URL:</b>	<a href="http://www.geodata.gov">www.geodata.gov</a>

---

## ▶ Technology Layer

### ▶ Technology Standards

<b>Name:</b>	FGDC Content Standard for Digital Geospatial Metadata 2.0
<b>Description:</b>	Semantic definition of metadata elements describing geospatial data. An XML DTD was established by Federal Geographic Data Committee (FGDC).
<b>URL:</b>	<a href="http://www.fgdc.gov/metadata/metatool.html">http://www.fgdc.gov/metadata/metatool.html</a>
<b>TRM Service Standard:</b>	Data Format / Classification
<b>Name:</b>	Filter Encoding 1.0 FES
<b>Description:</b>	Describes an XML encoding of the OGC Common Catalog Query Language (CQL) as a system neutral representation of a query predicate. Supports a service that requires the ability to query objects from a web-accessible repository
<b>URL:</b>	
<b>TRM Service Standard:</b>	Data Exchange
<b>Name:</b>	Geography Markup Language (GML)
<b>Description:</b>	An XML encoding for the transport and storage of geographic information including both the spatial and non-spatial properties of geographic features. The GML standard defines XML Schema syntax, mechanisms, and conventions .
<b>URL:</b>	
<b>TRM Service Standard:</b>	Data Exchange
<b>Name:</b>	GIF
<b>Description:</b>	(Graphics Interchange Format) A popular bitmapped graphics file format
<b>URL:</b>	
<b>TRM Service Standard:</b>	Unknown
<b>Name:</b>	HTML
<b>Description:</b>	The portal uses the HTML standard to publish the content of the portal pages so they can be accessible from any web browser.
<b>URL:</b>	<a href="http://www.w3.org/MarkUp/html-test">http://www.w3.org/MarkUp/html-test</a>
<b>TRM Service Standard:</b>	Static Display
<b>Name:</b>	HTTP & URI/URL
<b>Description:</b>	The current portal implements the HTTP protocol and URI/URL standards for communicating with the services, as well as with files published through the portal.
<b>URL:</b>	
<b>TRM Service Standard:</b>	Service Transport
<b>Name:</b>	ISO 19115:2003 Metadata
<b>Description:</b>	Defines the schema required for describing geographic information and services. It provides information about the identification, the extent, the quality, the spatial and temporal schema, spatial reference, and distribution of digital geographic data.
<b>URL:</b>	
<b>TRM Service Standard:</b>	Data Format / Classification

---

---

<b>▶ Name:</b>	ISO 239.50: 1998 Information and documentation – Information retrieval (Z39.50) – Application service definition and protocol specification
<b>Description:</b>	A specification for search and retrieval services
<b>URL:</b>	
<b>TRM Service Standard:</b>	Data Format / Classification

---

<b>▶ Name:</b>	JPEG
<b>Description:</b>	(Joint Photographic Experts Group) An ISO/ITU standard still image format that is very popular due to its excellent compression capabilities.
<b>URL:</b>	<a href="http://www.w3.org/Graphics/JPEG/itut81.pdf">http://www.w3.org/Graphics/JPEG/itut81.pdf</a>
<b>TRM Service Standard:</b>	Unknown

---

<b>▶ Name:</b>	JSR 168
<b>Description:</b>	JSR 168 establishes a standard API for creating portlets. A small window on a portal page. Portlet technology allows a portal page to be customized more quickly either internally by the development team or by the end user. It is the integration component between applications and portals that enables delivery of an application through a portal. Without this standard, each version of an application has needed its own portlet API, and each of the various portals required that these portlets be specifically tailored for implementation through that portal.
<b>URL:</b>	<a href="http://jcp.org/aboutJava/communityprocess/final/jsr168/index.html">http://jcp.org/aboutJava/communityprocess/final/jsr168/index.html</a>
<b>TRM Service Standard:</b>	Content Rendering

---

<b>▶ Name:</b>	OAI-PMH Open Archives Initiative Protocol for Metadata Harvesting 2.0
<b>Description:</b>	provides an application-independent interoperability framework for metadata harvesting
<b>URL:</b>	<a href="http://www.openarchives.org/service/registerasprovider.html">http://www.openarchives.org/service/registerasprovider.html</a>
<b>TRM Service Standard:</b>	Data Format / Classification

---

<b>▶ Name:</b>	OGC Catalog Services Implementation Specification 2.0 (CSW)
<b>Description:</b>	A specification for catalog services using the web (http protocol binding)
<b>URL:</b>	<a href="http://www.opengeospatial.org/standards/cat">http://www.opengeospatial.org/standards/cat</a>
<b>TRM Service Standard:</b>	Service Discovery

---

<b>▶ Name:</b>	PNG
<b>Description:</b>	A portable network graphics format replacement for the simple GIF and more complex TIFF designed for the web.
<b>URL:</b>	<a href="http://www.w3.org/Graphics/GIF/specgif89a.txt">http://www.w3.org/Graphics/GIF/specgif89a.txt</a>
<b>TRM Service Standard:</b>	Unknown

---

<b>▶ Name:</b>	Styled Layer Descriptor 1.0
<b>Description:</b>	The SLD is an encoding, specifying how the Web Map Server specification can be extended to allow user-defined symbolization of feature data. Defines the format for a map-styling language for producing geo-referenced maps with user-defined styling. Different modes for utilizing this styling are addressed.
<b>URL:</b>	<a href="http://www.opengeospatial.org/resources/?page=testing">http://www.opengeospatial.org/resources/?page=testing</a>
<b>TRM Service Standard:</b>	Content Rendering

---

<b>▶ Name:</b>	TIFF/GeoTIFF
<b>Description:</b>	(Tagged Image File Format) A widely used bitmapped graphics file format developed by Aldus and Microsoft that handles monochrome, gray scale, 8-and 24-bit color. GeoTIFF allows spatial referencing of a TIFF image.
<b>URL:</b>	<a href="http://www.remotesensing.org/geotiff/spec/geotiffhome.html">http://www.remotesensing.org/geotiff/spec/geotiffhome.html</a>
<b>TRM Service Standard:</b>	Unknown

---

---

<b>▶ Name:</b>	Web Coverage Service 1.0 (WCS)
<b>Description:</b>	A web service for publishing and supporting electronic interchange of geospatial data as "coverages" – that is, digital geospatial information representing space-varying phenomena such as rasters, DEMs, imagery
<b>URL:</b>	<a href="http://www.openeospatial.org/standards/wcs">http://www.openeospatial.org/standards/wcs</a>
<b>TRM Service Standard:</b>	Unknown

---

<b>▶ Name:</b>	Web Feature Service (WFS)
<b>Description:</b>	A web service for publishing vector data using GML. Vector layers may be provided by multiple services.
<b>URL:</b>	<a href="http://www.openeospatial.org/standards/wfs">http://www.openeospatial.org/standards/wfs</a>
<b>TRM Service Standard:</b>	Unknown

---

<b>▶ Name:</b>	Web Map Context Documents 1.0 (WMC)
<b>Description:</b>	Create, store, and use "state" information from a WMS based client application. The Context specification states how a specific grouping of one or more maps from one or more map servers can be described in a portable, platform-independent format for storage in a repository or for transmission between clients.
<b>URL:</b>	<a href="http://www.openeospatial.org/standards/wmc">http://www.openeospatial.org/standards/wmc</a>
<b>TRM Service Standard:</b>	Unknown

---

<b>▶ Name:</b>	Web Map Service 1.1.1. (WMS)
<b>Description:</b>	A web service (http protocol) that produces geo-referenced maps in a pictorial format (PNG, GIF, JPEG, etc). When two or more maps (layers) are produced with the same Bounding Box, Spatial Reference System, and output size, the results can be accurately layered to produce a composite map. Layers may be provided by multiple servers.
<b>URL:</b>	<a href="http://www.openeospatial.org/resources/?page=testing">http://www.openeospatial.org/resources/?page=testing</a>
<b>TRM Service Standard:</b>	Content Rendering

---

<b>▶ Name:</b>	XML
<b>Description:</b>	The portal uses XML standards to define the interfaces through which the services are published.
<b>URL:</b>	<a href="http://www.w3.org/XML/Test/">http://www.w3.org/XML/Test/</a>
<b>TRM Service Standard:</b>	Data Format / Classification

---

### ▶ SmartBUY Agreements

<b>▶ Name:</b>	(To Be Determined)
<b>Description:</b>	
<b>URL:</b>	
<b>Contact Name:</b>	
<b>Contact E-Mail:</b>	
<b>TRM Service Category:</b>	Unknown

---

### ▶ GOTS Products

<b>▶ Name:</b>	(To Be Determined)
<b>Description:</b>	
<b>URL:</b>	
<b>Contact Name:</b>	
<b>Contact E-Mail:</b>	
<b>TRM Service Standard:</b>	Unknown

---

## GRANTS MANAGEMENT LINE OF BUSINESS (GM LOB)

### ► Cross-Agency Initiative

<b>Description:</b>	A government-wide solution to support end-to-end grants management activities that promote citizen access, customer service, and agency financial and technical stewardship. Initiative goals are to: improve customer access and efficiency of submission process, improve decision making, integrate with Financial Management processes, improve efficiency of reporting procedures in order to increase usable information content, and optimize post-award and closeout actions.
<b>Mandatory/Informational:</b>	Mandatory
<b>URL:</b>	<a href="http://www.whitehouse.gov/omb/egov/c-6-3-grants.html">http://www.whitehouse.gov/omb/egov/c-6-3-grants.html</a>
<b>Applicable Agencies:</b>	26 Federal Grant-making Agencies: Agency for International Development, Corporation for National and Community Service, Dept. of Agriculture, Dept. of Commerce, Dept. of Defense, Dept. of Education, Dept. of Energy, Dept. of Health and Human Services, Dept. of Homeland Security, Dept. of Housing and Urban Development, Dept. of the Interior, Dept. of Justice, Dept. of Labor, Dept. of State, Dept. of Transportation, Dept. of the Treasury, Dept. of Veterans Affairs, Environment Protection Agency, Institute of Museum and Library Services, National Aeronautics and Space Administration, National Archives and Records Administration, National Endowment for the Arts, National Endowment for the Humanities, National Science Foundation, Small Business Administration, Social Security Administration
<b>Managing Partner:</b>	National Science Foundation; Dept. of Health and Human Services

### ► Communities of Interest

<b>Name:</b>	Consortium led by Dept. of Education
<b>Description:</b>	Agencies that award & disburse grants to state & local government, research community, private companies, non-profits, and individuals for a particular grant type.
<b>URL:</b>	
<b>Contact Name:</b>	Angel Santa
<b>Contact E-Mail:</b>	angel.santa@ed.gov
<b>Name:</b>	Consortium led by Health and Human Services Administration for Children and Families
<b>Description:</b>	Agencies that award & disburse grants to state & local government, research community, private companies, non-profits, and individuals for a particular grant type.
<b>URL:</b>	
<b>Contact Name:</b>	Diana King
<b>Contact E-Mail:</b>	diana.king@acf.hhs.gov
<b>Name:</b>	Consortium led by National Science Foundation
<b>Description:</b>	Agencies that award & disburse grants to state & local government, research community, private companies, non-profits, and individuals for a particular grant type.
<b>URL:</b>	
<b>Contact Name:</b>	Dan Hofherr
<b>Contact E-Mail:</b>	dhofherr@nsf.gov
<b>Name:</b>	Grants Executive Board (GEB)
<b>Description:</b>	26 agencies that award & disburse grants to state & local government, research community, private companies, non-profits, and individuals.
<b>URL:</b>	<a href="http://www.grants.gov/applicants/agencies_that_provide_grants.jsp">http://www.grants.gov/applicants/agencies_that_provide_grants.jsp</a>
<b>Contact Name:</b>	Michael Burke; Terry Nicolosi
<b>Contact E-Mail:</b>	Terry.Nicolosi@hhs.gov

---

▶ <b>Name:</b>	Grants Policy Committee (GPC) of the CFO Council
<b>Description:</b>	GPC includes P.L. 106-107 work groups. This committee was formerly called the Grants Governance Committee of the CFO Council.
<b>URL:</b>	
<b>Contact Name:</b>	Thomas Cooley, CFO, National Science Foundation
<b>Contact E-Mail:</b>	tcooley@nsf.gov

---

## ▶ Guidance

▶ <b>Name:</b>	Public Law 106-107 Initial Plan
<b>Description:</b>	The initial plan contains goals and objectives intended to meet the requirements of the Act. It includes progress, accomplishments, and planned activities for streamlining and simplifying the award and administration of Federal grants. The activities described in this initial plan focus on determining the underlying bases for current practices and requirements, assessing the potential for change, and determining if changes can be accomplished without statutory relief. While progress will be made within the next year, the improvement effort will be accomplished over an extended period.
<b>URL:</b>	<a href="http://www.hhs.gov/grantsnet/pl106-107final.pdf">http://www.hhs.gov/grantsnet/pl106-107final.pdf</a>
<b>Author:</b>	P.L. 106-107 Program Management Office

---

## ▶ Strategy and Performance Layer

### Mandates

▶ <b>Name:</b>	Federal Register / Vol. 68, No. 195 / Wednesday, October 8, 2003 / Notices
<b>Description:</b>	Office of Federal Financial Management Policy Directive on Use of Grants.gov
<b>URL:</b>	<a href="http://www.grants.gov/section678/03-25488.pdf">http://www.grants.gov/section678/03-25488.pdf</a>
<b>Type:</b>	Administrative
▶ <b>Name:</b>	The Federal Financial Assistance Management Improvement Act of 1999, also known as Public Law 106-107 (P.L. 106-107)
<b>Description:</b>	The purposes of the Act are to (1) improve the effectiveness and performance of Federal financial assistance programs, (2) simplify Federal financial assistance application and reporting requirements, (3) improve the delivery of services to the public, and (4) facilitate greater coordination among those responsible for delivering services.
<b>URL:</b>	<a href="http://www.grants.gov/section3/PL106107.pdf">http://www.grants.gov/section3/PL106107.pdf</a>
<b>Type:</b>	Legislative

---

### ▶ Requirements

▶ <b>Name:</b>	Improve coordination among agencies delivering services to the public
<b>Description:</b>	Facilitate greater coordination among those responsible for delivering services to the public
<b>URL:</b>	<a href="http://www.grants.gov/section3/PL106107.pdf">http://www.grants.gov/section3/PL106107.pdf</a>
▶ <b>Name:</b>	Improve the delivery of services to the public
<b>Description:</b>	Improve the delivery of federal financial assistance services to the public
<b>URL:</b>	<a href="http://www.grants.gov/section3/PL106107.pdf">http://www.grants.gov/section3/PL106107.pdf</a>
▶ <b>Name:</b>	Improve the effectiveness and performance of federal financial assistance programs
<b>Description:</b>	Improve the effectiveness and performance of federal financial assistance programs
<b>URL:</b>	<a href="http://www.grants.gov/section3/PL106107.pdf">http://www.grants.gov/section3/PL106107.pdf</a>
▶ <b>Name:</b>	Simplify application and reporting requirements
<b>Description:</b>	Simplify federal financial assistance application and reporting requirements
<b>URL:</b>	<a href="http://www.grants.gov/section3/PL106107.pdf">http://www.grants.gov/section3/PL106107.pdf</a>

---

## ▶ Outcomes

▶ **Name:** (In Development)

**Description:**

**URL:**

**PRM Measurement Category:** None

---

## ▶ Business Layer

### ▶ Common Business Processes

▶ **Name:** 01. Program Announcement

**Description:** Distribute solicitations / announcement / notification. Provide business and technical support to the applicant. Establish the submission process. Create / publish the announcement.

**URL:**

**Process Owner:** Agency Grantor

**BRM Subfunction:** Federal Grants

---

▶ **Name:** 02. Find Opportunity

**Description:** Search / Find & target opportunity, form partnerships, and develop proposal and contents (E-submission).

**URL:**

**Process Owner:** Grantee

**BRM Subfunction:** Federal Grants

---

▶ **Name:** 03. Authenticate

**Description:** Create & validate users. Authenticate submissions. Identify appropriate programs for consideration.

**URL:**

**Process Owner:** Agency Grantor

**BRM Subfunction:** Federal Grants

---

▶ **Name:** 04. Apply

**Description:** Submit applications/proposals/submissions.

**URL:**

**Process Owner:** Grantee

**BRM Subfunction:** Federal Grants

---

▶ **Name:** 05. Intake

**Description:** Receive applications/proposals/submissions, including unsolicited proposals. Apply business rules and ensure administrative compliance. Acknowledge receipt of proposal. Send submission updates.

**URL:**

**Process Owner:** Agency Grantor

**BRM Subfunction:** Federal Grants

---

▶ **Name:** 06. Status & Update

**Description:** Access to status review.

**URL:**

**Process Owner:** Grantee

**BRM Subfunction:** Federal Grants

---



---

▶ <b>Name:</b>	07. Conduct Review and Decision
<b>Description:</b>	Coordinate, plan, and conduct reviews (admin, budget, policy, merit, business, application, certifications, assurances). Make award decision and provide review output. Notify Congress.
<b>URL:</b>	
<b>Process Owner:</b>	Agency Grantor
<b>BRM Subfunction:</b>	Federal Grants

---

▶ <b>Name:</b>	08. In Process Status Review and Support
<b>Description:</b>	Access to status review.
<b>URL:</b>	
<b>Process Owner:</b>	Grantee
<b>BRM Subfunction:</b>	Federal Grants

---

▶ <b>Name:</b>	09. Award Fulfillment
<b>Description:</b>	Commit funds, prepare award notice, and obligate funds. Disburse funds and perform funds control. Congressional notification and public announcement. Conduct business review (budget review).
<b>URL:</b>	
<b>Process Owner:</b>	Agency Grantor
<b>BRM Subfunction:</b>	Federal Grants

---

▶ <b>Name:</b>	10. Receive Notification
<b>Description:</b>	Setup financial obligations and tracking.
<b>URL:</b>	
<b>Process Owner:</b>	Grantee
<b>BRM Subfunction:</b>	Federal Grants

---

▶ <b>Name:</b>	11. Award Management and Oversight
<b>Description:</b>	Conduct site visits & one-on-one interactions with project director. Perform financial compliance review, and review program & reports. Perform risk assessment as part of portfolio management. Perform audit tracking. Make amendments/modifications and conduct annual consultation. Grant administration, including administrative actions. Recapture and reallocate funds. Monitor use of program income. Notify / provide continuation applications.
<b>URL:</b>	
<b>Process Owner:</b>	Agency Grantor
<b>BRM Subfunction:</b>	Federal Grants

---

▶ <b>Name:</b>	12. Reports
<b>Description:</b>	Prepare reports in a timely manner and focus messages on appropriate goals for the sponsor. Prepare program-unique reports.
<b>URL:</b>	
<b>Process Owner:</b>	Grantee
<b>BRM Subfunction:</b>	Federal Grants

---

▶ <b>Name:</b>	13. Grantor Close-out
<b>Description:</b>	Distribution and archiving of records and grant reports. Link to financial management processes. Perform financial reconciliation (includes final audit review). Enterprise Management Information Reporting. Recapture property owed to the government. Report inventions / copyrights. Identify best practices and share these with others.
<b>URL:</b>	
<b>Process Owner:</b>	Agency Grantor
<b>BRM Subfunction:</b>	Federal Grants

---

---

<b>▶ Name:</b>	14. Grantee Close-out
<b>Description:</b>	Submission of final reports and financial reconciliation.
<b>URL:</b>	
<b>Process Owner:</b>	Grantee
<b>BRM Subfunction:</b>	Federal Grants

---

## ▶ Data Layer

### ▶ Taxonomies

<b>▶ Name:</b>	Category of Funding Activity
<b>Description:</b>	Designed to allow potential applicants to narrow their search to programs in the Catalog of Federal Domestic Assistance (CFDA) categories of interest to them. Note that the terms are defined in the CFDA ( <a href="http://12.46.245.173/cfda/cfda.html">http://12.46.245.173/cfda/cfda.html</a> ).
<b>URL:</b>	<a href="http://www.grants.gov/section678/03-25488.pdf">http://www.grants.gov/section678/03-25488.pdf</a>

---

### ▶ Topics

<b>▶ Name:</b>	Agriculture (AG)
<b>Description:</b>	One of the 21 Grants Categories used by Grants.gov
<b>URL:</b>	<a href="http://www.grants.gov/section678/03-25488.pdf">http://www.grants.gov/section678/03-25488.pdf</a>
<b>▶ Name:</b>	Business and Commerce (BC)
<b>Description:</b>	One of the 21 Grants Categories used by Grants.gov
<b>URL:</b>	<a href="http://www.grants.gov/section678/03-25488.pdf">http://www.grants.gov/section678/03-25488.pdf</a>
<b>▶ Name:</b>	Community Development (CD)
<b>Description:</b>	One of the 21 Grants Categories used by Grants.gov
<b>URL:</b>	<a href="http://www.grants.gov/section678/03-25488.pdf">http://www.grants.gov/section678/03-25488.pdf</a>
<b>▶ Name:</b>	Consumer Protection (CP)
<b>Description:</b>	One of the 21 Grants Categories used by Grants.gov
<b>URL:</b>	<a href="http://www.grants.gov/section678/03-25488.pdf">http://www.grants.gov/section678/03-25488.pdf</a>
<b>▶ Name:</b>	Cultural Affairs / Arts (AR)
<b>Description:</b>	One of the 21 Grants Categories used by Grants.gov
<b>URL:</b>	<a href="http://www.grants.gov/section678/03-25488.pdf">http://www.grants.gov/section678/03-25488.pdf</a>
<b>▶ Name:</b>	Disaster Prevention and Relief (DPR)
<b>Description:</b>	One of the 21 Grants Categories used by Grants.gov
<b>URL:</b>	<a href="http://www.grants.gov/section678/03-25488.pdf">http://www.grants.gov/section678/03-25488.pdf</a>
<b>▶ Name:</b>	Education (ED)
<b>Description:</b>	One of the 21 Grants Categories used by Grants.gov
<b>URL:</b>	<a href="http://www.grants.gov/section678/03-25488.pdf">http://www.grants.gov/section678/03-25488.pdf</a>
<b>▶ Name:</b>	Employment and Labor Training (ELT)
<b>Description:</b>	One of the 21 Grants Categories used by Grants.gov
<b>URL:</b>	<a href="http://www.grants.gov/section678/03-25488.pdf">http://www.grants.gov/section678/03-25488.pdf</a>
<b>▶ Name:</b>	Energy (EN)
<b>Description:</b>	One of the 21 Grants Categories used by Grants.gov
<b>URL:</b>	<a href="http://www.grants.gov/section678/03-25488.pdf">http://www.grants.gov/section678/03-25488.pdf</a>

---

▶ <b>Name:</b>	Environment Quality / Environment (ENV)
<b>Description:</b>	One of the 21 Grants Categories used by Grants.gov
<b>URL:</b>	<a href="http://www.grants.gov/section678/03-25488.pdf">http://www.grants.gov/section678/03-25488.pdf</a>
▶ <b>Name:</b>	Food and Nutrition (FN)
<b>Description:</b>	One of the 21 Grants Categories used by Grants.gov
<b>URL:</b>	<a href="http://www.grants.gov/section678/03-25488.pdf">http://www.grants.gov/section678/03-25488.pdf</a>
▶ <b>Name:</b>	Health (HL)
<b>Description:</b>	One of the 21 Grants Categories used by Grants.gov
<b>URL:</b>	<a href="http://www.grants.gov/section678/03-25488.pdf">http://www.grants.gov/section678/03-25488.pdf</a>
▶ <b>Name:</b>	Housing (HO)
<b>Description:</b>	One of the 21 Grants Categories used by Grants.gov
<b>URL:</b>	<a href="http://www.grants.gov/section678/03-25488.pdf">http://www.grants.gov/section678/03-25488.pdf</a>
▶ <b>Name:</b>	Humanities (HU)
<b>Description:</b>	One of the 21 Grants Categories used by Grants.gov
<b>URL:</b>	<a href="http://www.grants.gov/section678/03-25488.pdf">http://www.grants.gov/section678/03-25488.pdf</a>
▶ <b>Name:</b>	Income Security and Social Services (ISS)
<b>Description:</b>	One of the 21 Grants Categories used by Grants.gov
<b>URL:</b>	<a href="http://www.grants.gov/section678/03-25488.pdf">http://www.grants.gov/section678/03-25488.pdf</a>
▶ <b>Name:</b>	Information and Statistics (IS)
<b>Description:</b>	One of the 21 Grants Categories used by Grants.gov
<b>URL:</b>	<a href="http://www.grants.gov/section678/03-25488.pdf">http://www.grants.gov/section678/03-25488.pdf</a>
▶ <b>Name:</b>	Law, Justice and Legal Services (LJL)
<b>Description:</b>	One of the 21 Grants Categories used by Grants.gov
<b>URL:</b>	<a href="http://www.grants.gov/section678/03-25488.pdf">http://www.grants.gov/section678/03-25488.pdf</a>
▶ <b>Name:</b>	Natural Resources (NR)
<b>Description:</b>	One of the 21 Grants Categories used by Grants.gov
<b>URL:</b>	<a href="http://www.grants.gov/section678/03-25488.pdf">http://www.grants.gov/section678/03-25488.pdf</a>
▶ <b>Name:</b>	Other (O)
<b>Description:</b>	For Grants that do not fit in the 21 Grants Categories
<b>URL:</b>	<a href="http://www.grants.gov/section678/03-25488.pdf">http://www.grants.gov/section678/03-25488.pdf</a>
▶ <b>Name:</b>	Regional Development (RD)
<b>Description:</b>	One of the 21 Grants Categories used by Grants.gov
<b>URL:</b>	<a href="http://www.grants.gov/section678/03-25488.pdf">http://www.grants.gov/section678/03-25488.pdf</a>
▶ <b>Name:</b>	Science and Technology and other Research and Development (ST)
<b>Description:</b>	One of the 21 Grants Categories used by Grants.gov
<b>URL:</b>	<a href="http://www.grants.gov/section678/03-25488.pdf">http://www.grants.gov/section678/03-25488.pdf</a>
▶ <b>Name:</b>	Transportation (T)
<b>Description:</b>	One of the 21 Grants Categories used by Grants.gov
<b>URL:</b>	<a href="http://www.grants.gov/section678/03-25488.pdf">http://www.grants.gov/section678/03-25488.pdf</a>

### ▶ Data Assets

▶ <b>Name:</b>	Grants.gov
<b>Description:</b>	One-stop portal for public to discover and apply for federal grant opportunities.

**URL:** [www.grants.gov](http://www.grants.gov)  
**Type:** Web site access to multiple agency data assets.  
**Geospatial Enabled:** No

### ▶ Query Points

▶ **Name:** Grants Management LOB and Financial Management LOB  
**Description:** Information exchanges between the Grants Management Line of Business and the Financial Management Line of Business are in development. Detailed information on Query Points between these two LOBs will be forthcoming.

**URL:** [\(To Be Determined\)](#)

**Query Languages:** (To Be Determined)

▶ **Name:** see Grants.gov initiative  
**Description:** Grants.gov provides information on person-to-system and system-to-system query points for interacting with the Grants.gov site.

**URL:** [www.grants.gov](http://www.grants.gov)

**Query Languages:**

### ▶ Exchange Packages

▶ **Name:** Grants Management LOB and Financial Management LOB  
**Description:** Information exchanges between the Grants Management Line of Business and the Financial Management Line of Business are in development. Detailed information on Exchange Packages will be forthcoming.

**URL:** [\(To Be Determined\)](#)

▶ **Name:** see Grants.gov initiative  
**Description:** Grants.gov provides XML schema for system-to-system exchanges between Grants.gov and agency grants systems.

**URL:** [http://www.grants.gov/agencies/agency\\_system\\_integration.jsp](http://www.grants.gov/agencies/agency_system_integration.jsp)

### ▶ Entities

▶ **Name:** Grants Management LOB and Financial Management LOB  
**Description:** Information exchanges between the Grants Management Line of Business and the Financial Management Line of Business are in development. Detailed information on the Entities involved in these exchanges will be forthcoming.

**URL:** [\(To Be Determined\)](#)

▶ **Name:** see Grants.gov initiative  
**Description:** Entities are identified in the Grants.gov XML schema available at the URL provided below.

**URL:** [http://www.grants.gov/agencies/agency\\_system\\_integration.jsp](http://www.grants.gov/agencies/agency_system_integration.jsp)

### ▶ Service Component Layer

#### ▶ Shared Services

▶ **Name:** HHS ACF Grants Service  
**Description:** Health and Human Services (HHS) Administration for Children and Families (ACF) provides grants servicing to other federal agencies internal and external to HHS.  
**URL:** [www.acf.hhs.gov/grants](http://www.acf.hhs.gov/grants)  
**Service Level Agreements:** Inter-Agency Agreements (IAA) have been signed.  
**Service Provider:** Health and Human Services (HHS) Administration for Children and Families (ACF)  
**SRM Service Type:** Management of Processes

---

▶ **Name:** NSF Grants Service (Pilot)  
**Description:** National Science Foundation (NSF) is currently (as of Aug. 16, 2006) piloting a grants service for Cooperative State Research, Education, and Extension Service (CSREES) with USDA.  
**URL:** [www.nsf.gov/funding](http://www.nsf.gov/funding)  
**Service Level Agreements:** (In Development)  
**Service Provider:** National Science Foundation (NSF)  
**SRM Service Type:** Management of Processes

---

### ▶ Shared Components

▶ **Name:** (To Be Determined)  
**Description:**  
**URL:**  
**SRM Service Component:** Unknown

---

### ▶ Component Repositories

▶ **Name:** (To Be Determined)  
**Description:**  
**URL:**

---

### ▶ Technology Layer

#### ▶ Technology Standards

▶ **Name:** (To Be Determined)  
**Description:**  
**URL:**  
**TRM Service Standard:** Unknown

---

#### ▶ SmartBUY Agreements

▶ **Name:** (To Be Determined)  
**Description:**  
**URL:**  
**Contact Name:**  
**Contact E-Mail:**  
**TRM Service Category:** Unknown

---

#### ▶ GOTS Products

▶ **Name:** (To Be Determined)  
**Description:**  
**URL:**  
**Contact Name:**  
**Contact E-Mail:**  
**TRM Service Standard:** Unknown

---

## GRANTS.GOV

### ► Cross-Agency Initiative

<b>Description:</b>	Creates a single portal for all Federal grant customers to find and apply for grants online. Grants.gov is a central storehouse for information on over 1,000 grant programs and access to approximately \$400 billion in annual awards.
<b>Mandatory/Informational:</b>	Mandatory
<b>URL:</b>	<a href="http://www.grants.gov/">http://www.grants.gov/</a>
<b>Applicable Agencies:</b>	26 Federal Grant-making Agencies: Agency for International Development, Corporation for National and Community Service, Dept. of Agriculture, Dept. of Commerce, Dept. of Defense, Dept. of Education, Dept. of Energy, Dept. of Health and Human Services, Dept. of Homeland Security, Dept. of Housing and Urban Development, Dept. of the Interior, Dept. of Justice, Dept. of Labor, Dept. of State, Dept. of Transportation, Dept. of the Treasury, Dept. of Veterans Affairs, Environment Protection Agency, Institute of Museum and Library Services, National Aeronautics and Space Administration, National Archives and Records Administration, National Endowment for the Arts, National Endowment for the Humanities, National Science Foundation, Small Business Administration, Social Security Administration
<b>Managing Partner:</b>	Department of Health and Human Services (HHS)

### ► Communities of Interest

<b>Name:</b>	Grants.gov participating Agencies (Grants Executive Board)
<b>Description:</b>	26 federal agencies that award & disburse grants to state & local government, research community, private companies, non-profits, and individuals.
<b>URL:</b>	<a href="http://www.grants.gov/applicants/agencies_that_provide_grants.jsp">http://www.grants.gov/applicants/agencies_that_provide_grants.jsp</a>
<b>Contact Name:</b>	Michael Burke; Terry Nicolosi
<b>Contact E-Mail:</b>	Terry.Nicolosi@hhs.gov

### ► Guidance

<b>Name:</b>	Grants.gov Agency integration design specifications
<b>Description:</b>	Agency integration design specifications for Grants.gov system-to-system interface.
<b>URL:</b>	<a href="http://www.grants.gov/agencies/agency_system_integration.jsp">http://www.grants.gov/agencies/agency_system_integration.jsp</a>
<b>Author:</b>	Department of Health and Human Services
<b>Name:</b>	Grants.gov Agency Integration Toolkit Document
<b>Description:</b>	Provides information about selection of and preparation for implementing a Grants.gov-to-Agency integration solution.
<b>URL:</b>	<a href="http://www.grants.gov/agencies/agency_system_integration.jsp">http://www.grants.gov/agencies/agency_system_integration.jsp</a>
<b>Author:</b>	Department of Health and Human Services
<b>Name:</b>	Grants.gov Agency reference implementation for web service
<b>Description:</b>	Agency reference implementation for Grants.gov web service
<b>URL:</b>	<a href="http://www.grants.gov/agencies/agency_system_integration.jsp">http://www.grants.gov/agencies/agency_system_integration.jsp</a>
<b>Author:</b>	Department of Health and Human Services
<b>Name:</b>	Grants.gov outreach materials
<b>Description:</b>	Brochure (general), Registration Brochure, Overview presentation, Factsheet, and other documents and links to grants.gov information
<b>URL:</b>	<a href="http://www.grants.gov/resources/outreach_materials.jsp">http://www.grants.gov/resources/outreach_materials.jsp</a>
<b>Author:</b>	Department of Health and Human Services

<b>Name:</b>	Public Law 106-107 Initial Plan
<b>Description:</b>	The initial plan contains goals and objectives intended to meet the requirements of the Act. It includes progress, accomplishments, and planned activities for streamlining and simplifying the award and administration of Federal grants. The activities described in this initial plan focus on determining the underlying bases for current practices and requirements, assessing the potential for change, and determining if changes can be accomplished without statutory relief. While progress will be made within the next year, the improvement effort will be accomplished over an extended period.
<b>URL:</b>	<a href="http://www.hhs.gov/grantsnet/pl106-107final.pdf">http://www.hhs.gov/grantsnet/pl106-107final.pdf</a>
<b>Author:</b>	P.L. 106-107 Program Management Office

## ► Strategy and Performance Layer

### Mandates

<b>Name:</b>	Federal Register / Vol. 68, No. 195 / Wednesday, October 8, 2003 / Notices
<b>Description:</b>	Office of Federal Financial Management Policy Directive on Use of Grants.gov
<b>URL:</b>	<a href="http://www.grants.gov/section678/03-25488.pdf">http://www.grants.gov/section678/03-25488.pdf</a>
<b>Type:</b>	Administrative
<b>Name:</b>	The Federal Financial Assistance Management Improvement Act of 1999, also known as Public Law 106-107 (P.L. 106-107)
<b>Description:</b>	The purposes of the Act are to (1) improve the effectiveness and performance of Federal financial assistance programs, (2) simplify Federal financial assistance application and reporting requirements, (3) improve the delivery of services to the public, and (4) facilitate greater coordination among those responsible for delivering services.
<b>URL:</b>	<a href="http://www.grants.gov/section3/PL106107.pdf">http://www.grants.gov/section3/PL106107.pdf</a>
<b>Type:</b>	Legislative

### ► Requirements

<b>Name:</b>	Facilitate greater coordination among those responsible for delivering services to the public
<b>Description:</b>	Facilitate greater coordination among those responsible for awarding and disbursing grants to the public.
<b>URL:</b>	<a href="http://www.grants.gov/section3/PL106107.pdf">http://www.grants.gov/section3/PL106107.pdf</a>
<b>Name:</b>	Improve effectiveness and performance
<b>Description:</b>	Improve the effectiveness and performance of Federal financial assistance programs
<b>URL:</b>	<a href="http://www.grants.gov/section3/PL106107.pdf">http://www.grants.gov/section3/PL106107.pdf</a>
<b>Name:</b>	Improve the delivery of services to the public
<b>Description:</b>	Improve the delivery of services to the public
<b>URL:</b>	<a href="http://www.grants.gov/section3/PL106107.pdf">http://www.grants.gov/section3/PL106107.pdf</a>
<b>Name:</b>	Provide one common Web site to search for all Federal grant opportunities
<b>Description:</b>	Provide one common Web site to search for all Federal grant opportunities by key word, date, Catalog of Federal Domestic Assistance (CFDA) number, specific agency or across agencies
<b>URL:</b>	<a href="http://www.grants.gov/section678/03-25488.pdf">http://www.grants.gov/section678/03-25488.pdf</a>
<b>Name:</b>	Provide one or more ways to get full Grant announcement
<b>Description:</b>	Provide one or more ways (e.g., an Internet site, e-mail address or telephone number) to get the full announcement with the detailed information
<b>URL:</b>	<a href="http://www.grants.gov/section678/03-25488.pdf">http://www.grants.gov/section678/03-25488.pdf</a>

► **Name:** Provide potential grant applicants with enough information about the funding opportunity to decide whether they are interested in viewing the full announcement

**Description:** Provide potential grant applicants with enough information about the funding opportunity to decide whether they are interested in viewing the full announcement

**URL:** <http://www.grants.gov/section678/03-25488.pdf>

► **Name:** Simplify Federal financial assistance application and reporting requirements

**Description:** Grants.gov provides a single point of entry to discover and apply for Federal grants.

**URL:** <http://www.grants.gov/section3/PL106107.pdf>

## ► Outcomes

► **Name:** # of agencies posting Apply packages

**Description:** 26 (8/14/06); 2007 maintain 100% (= maintain 26)

**URL:** [www.grants.gov](http://www.grants.gov)

**PRM Measurement Category:** Information and Technology Management

► **Name:** # of applications received electronically

**Description:** 93,149 (8/14/06); 2007 goal=130,000

**URL:** [www.grants.gov](http://www.grants.gov)

**PRM Measurement Category:** Public Affairs

► **Name:** # of discretionary grant programs available for electronic application through Grants.gov

**Description:** 2,693 (8/14/06); 2007 goal=3,200

**URL:** [www.grants.gov](http://www.grants.gov)

**PRM Measurement Category:** Management and Innovation

► **Name:** Ability to accomplish what they wanted on the Grants.gov site (Foresee Tool)

**Description:** 75% (7/27/06); 2007 goal=85%

**URL:** [www.grants.gov](http://www.grants.gov)

**PRM Measurement Category:** Service Quality

► **Name:** Customer satisfaction with the Grants.gov site (Foresee Tool)

**Description:** 57% (7/24/06); 2007 goal=60%

**URL:** [www.grants.gov](http://www.grants.gov)

**PRM Measurement Category:** Customer Benefit

► **Name:** Grants community return to Grants.gov site

**Description:** 60% (7/27/06); 2007 goal=70%

**URL:** [www.grants.gov](http://www.grants.gov)

**PRM Measurement Category:** Service Quality

► **Name:** Grants community use of Grants.gov as their primary resource (Foresee Tool)

**Description:** 63% (7/27/06); 2007 goal=70%

**URL:** [www.grants.gov](http://www.grants.gov)

**PRM Measurement Category:** Customer Benefit

## ► Business Layer

### ► Common Business Processes

► **Name:** Award and disburse grant funds

**Description:** agency manages and disburses awarded grants

**URL:** <http://www.grants.gov/>



**Process Owner:** agency grantor

**BRM Subfunction:** Federal Grants

▶ **Name:** Post grant opportunities

**Description:** single location for agencies to post grant synopses for discovery by grantees

**URL:** <http://www.grants.gov/>

**Process Owner:** grants.gov / agency grantor

**BRM Subfunction:** Federal Grants

▶ **Name:** Provide public access to all federal grant opportunities

**Description:** Provided through the grants.gov website

**URL:** [www.grants.gov](http://www.grants.gov)

**Process Owner:** grants.gov

**BRM Subfunction:** Federal Grants

▶ **Name:** Publish grant applications

**Description:** Provide grantee access to full grant application

**URL:** <http://www.grants.gov/>

**Process Owner:** grants.gov / agency grantor

**BRM Subfunction:** Federal Grants

▶ **Name:** Receive grant applications

**Description:** Receive submitted grant application from applicant

**URL:** <http://www.grants.gov/>

**Process Owner:** grants.gov / agency grantor

**BRM Subfunction:** Federal Grants

▶ **Name:** Review / Process grant applications

**Description:** agency reviews grant applications

**URL:** <http://www.grants.gov/>

**Process Owner:** agency grantor

**BRM Subfunction:** Federal Grants

▶ **Name:** Submit grant application

**Description:** Applicant submits application

**URL:** <http://www.grants.gov/>

**Process Owner:** grants.gov / agencies

**BRM Subfunction:** Federal Grants

## ▶ Data Layer

### ▶ Taxonomies

▶ **Name:** Category of Funding Activity

**Description:** Designed to allow potential applicants to narrow their search to programs in the Catalog of Federal Domestic Assistance (CFDA) categories of interest to them. Note that the terms are defined in the CFDA (<http://12.46.245.173/cfda/cfda.html>).

**URL:** <http://www.grants.gov/section678/03-25488.pdf>

### ▶ Topics

▶ **Name:** Agriculture (AG)

**Description:** One of the 21 Grants Categories used by Grants.gov

**URL:** <http://www.grants.gov/section678/03-25488.pdf>

---

▶ <b>Name:</b>	Arts (AR)
<b>Description:</b>	One of the 21 Grants Categories used by Grants.gov
<b>URL:</b>	<a href="http://www.grants.gov/section678/03-25488.pdf">http://www.grants.gov/section678/03-25488.pdf</a>
<hr/>	
▶ <b>Name:</b>	Business and Commerce (BC)
<b>Description:</b>	One of the 21 Grants Categories used by Grants.gov
<b>URL:</b>	<a href="http://www.grants.gov/section678/03-25488.pdf">http://www.grants.gov/section678/03-25488.pdf</a>
<hr/>	
▶ <b>Name:</b>	Community Development (CD)
<b>Description:</b>	One of the 21 Grants Categories used by Grants.gov
<b>URL:</b>	<a href="http://www.grants.gov/section678/03-25488.pdf">http://www.grants.gov/section678/03-25488.pdf</a>
<hr/>	
▶ <b>Name:</b>	Consumer Protection (CP)
<b>Description:</b>	One of the 21 Grants Categories used by Grants.gov
<b>URL:</b>	<a href="http://www.grants.gov/section678/03-25488.pdf">http://www.grants.gov/section678/03-25488.pdf</a>
<hr/>	
▶ <b>Name:</b>	Disaster Prevention and Relief (DPR)
<b>Description:</b>	One of the 21 Grants Categories used by Grants.gov
<b>URL:</b>	<a href="http://www.grants.gov/section678/03-25488.pdf">http://www.grants.gov/section678/03-25488.pdf</a>
<hr/>	
▶ <b>Name:</b>	Education (ED)
<b>Description:</b>	One of the 21 Grants Categories used by Grants.gov
<b>URL:</b>	<a href="http://www.grants.gov/section678/03-25488.pdf">http://www.grants.gov/section678/03-25488.pdf</a>
<hr/>	
▶ <b>Name:</b>	Employment and Labor Training (ELT)
<b>Description:</b>	One of the 21 Grants Categories used by Grants.gov
<b>URL:</b>	<a href="http://www.grants.gov/section678/03-25488.pdf">http://www.grants.gov/section678/03-25488.pdf</a>
<hr/>	
▶ <b>Name:</b>	Energy (EN)
<b>Description:</b>	One of the 21 Grants Categories used by Grants.gov
<b>URL:</b>	<a href="http://www.grants.gov/section678/03-25488.pdf">http://www.grants.gov/section678/03-25488.pdf</a>
<hr/>	
▶ <b>Name:</b>	Environment (ENV)
<b>Description:</b>	One of the 21 Grants Categories used by Grants.gov
<b>URL:</b>	<a href="http://www.grants.gov/section678/03-25488.pdf">http://www.grants.gov/section678/03-25488.pdf</a>
<hr/>	
▶ <b>Name:</b>	Food and Nutrition (FN)
<b>Description:</b>	One of the 21 Grants Categories used by Grants.gov
<b>URL:</b>	<a href="http://www.grants.gov/section678/03-25488.pdf">http://www.grants.gov/section678/03-25488.pdf</a>
<hr/>	
▶ <b>Name:</b>	Health (HL)
<b>Description:</b>	One of the 21 Grants Categories used by Grants.gov
<b>URL:</b>	<a href="http://www.grants.gov/section678/03-25488.pdf">http://www.grants.gov/section678/03-25488.pdf</a>
<hr/>	
▶ <b>Name:</b>	Housing (HO)
<b>Description:</b>	One of the 21 Grants Categories used by Grants.gov
<b>URL:</b>	<a href="http://www.grants.gov/section678/03-25488.pdf">http://www.grants.gov/section678/03-25488.pdf</a>
<hr/>	
▶ <b>Name:</b>	Humanities (HU)
<b>Description:</b>	One of the 21 Grants Categories used by Grants.gov
<b>URL:</b>	<a href="http://www.grants.gov/section678/03-25488.pdf">http://www.grants.gov/section678/03-25488.pdf</a>
<hr/>	
▶ <b>Name:</b>	Income Security and Social Services (ISS)
<b>Description:</b>	One of the 21 Grants Categories used by Grants.gov
<b>URL:</b>	<a href="http://www.grants.gov/section678/03-25488.pdf">http://www.grants.gov/section678/03-25488.pdf</a>

---

▶ <b>Name:</b>	Information and Statistics (IS)
<b>Description:</b>	One of the 21 Grants Categories used by Grants.gov
<b>URL:</b>	<a href="http://www.grants.gov/section678/03-25488.pdf">http://www.grants.gov/section678/03-25488.pdf</a>
▶ <b>Name:</b>	Law, Justice and Legal Services (LJL)
<b>Description:</b>	One of the 21 Grants Categories used by Grants.gov
<b>URL:</b>	<a href="http://www.grants.gov/section678/03-25488.pdf">http://www.grants.gov/section678/03-25488.pdf</a>
▶ <b>Name:</b>	Natural Resources (NR)
<b>Description:</b>	One of the 21 Grants Categories used by Grants.gov
<b>URL:</b>	<a href="http://www.grants.gov/section678/03-25488.pdf">http://www.grants.gov/section678/03-25488.pdf</a>
▶ <b>Name:</b>	Other (O)
<b>Description:</b>	For Grants that do not fit in the 21 Grants Categories
<b>URL:</b>	<a href="http://www.grants.gov/section678/03-25488.pdf">http://www.grants.gov/section678/03-25488.pdf</a>
▶ <b>Name:</b>	Regional Development (RD)
<b>Description:</b>	One of the 21 Grants Categories used by Grants.gov
<b>URL:</b>	<a href="http://www.grants.gov/section678/03-25488.pdf">http://www.grants.gov/section678/03-25488.pdf</a>
▶ <b>Name:</b>	Science and Technology and other Research and Development (ST)
<b>Description:</b>	One of the 21 Grants Categories used by Grants.gov
<b>URL:</b>	<a href="http://www.grants.gov/section678/03-25488.pdf">http://www.grants.gov/section678/03-25488.pdf</a>
▶ <b>Name:</b>	Transportation (T)
<b>Description:</b>	One of the 21 Grants Categories used by Grants.gov
<b>URL:</b>	<a href="http://www.grants.gov/section678/03-25488.pdf">http://www.grants.gov/section678/03-25488.pdf</a>

### ▶ Data Assets

▶ <b>Name:</b>	Grants.gov FIND
<b>Description:</b>	One-stop portal to discover federal grant opportunities.
<b>URL:</b>	<a href="http://www.grants.gov">www.grants.gov</a>
<b>Type:</b>	Web Site
<b>Geospatial Enabled:</b>	No
▶ <b>Name:</b>	Grants.gov Forms Repository
<b>Description:</b>	Provides a website repository of grants forms for applicants.
<b>URL:</b>	<a href="http://www.grants.gov/agencies/aforms_repository_information.jsp">http://www.grants.gov/agencies/aforms_repository_information.jsp</a>
<b>Type:</b>	Web Site
<b>Geospatial Enabled:</b>	No

### ▶ Query Points

▶ <b>Name:</b>	Agency System to Grants.gov System Integration (system-to-system)
<b>Description:</b>	System-to-system interface allows for agencies to interface their grants system directly with the Grants.gov system. This information resource provides information and files for the system-to-system interface and reference implementation for Grants.gov.
<b>URL:</b>	<a href="http://www.grants.gov/agencies/agency_system_integration.jsp">http://www.grants.gov/agencies/agency_system_integration.jsp</a>
<b>Query Languages:</b>	XML
▶ <b>Name:</b>	User Interaction with Website (person-to-system)
<b>Description:</b>	Person-to-system usage involves a user interacting directly with the site.
<b>URL:</b>	<a href="http://www.grants.gov/applicants/search_opportunities.jsp">http://www.grants.gov/applicants/search_opportunities.jsp</a>
<b>Query Languages:</b>	

## ▶ Exchange Packages

- ▶ **Name:** Agency integration design specifications  
**Description:** Agency integration design specifications  
**URL:** [http://www.grants.gov/agencies/agency\\_system\\_integration.jsp](http://www.grants.gov/agencies/agency_system_integration.jsp)
- ▶ **Name:** Agency Integration Toolkit Document  
**Description:** Provides information about selection of and preparation for implementing a Grants.gov-to-Agency integration solution.  
**URL:** [http://www.grants.gov/agencies/agency\\_system\\_integration.jsp](http://www.grants.gov/agencies/agency_system_integration.jsp)
- ▶ **Name:** Agency reference implementation for web service  
**Description:** Agency reference implementation for web service  
**URL:** [http://www.grants.gov/agencies/agency\\_system\\_integration.jsp](http://www.grants.gov/agencies/agency_system_integration.jsp)
- ▶ **Name:** Grants.gov XML Core Schema  
**Description:** Provides XML core schema files for system-to-system integration  
**URL:** [http://www.grants.gov/agencies/agency\\_system\\_integration.jsp](http://www.grants.gov/agencies/agency_system_integration.jsp)
- ▶ **Name:** XML Document to RDBMS  
**Description:** XML Document to RDBMS  
**URL:** [http://www.grants.gov/agencies/agency\\_system\\_integration.jsp](http://www.grants.gov/agencies/agency_system_integration.jsp)
- ▶ **Name:** XML Header-Footer Schema  
**Description:** Provides XML schema footer and header files for system-to-system integration.  
**URL:** [http://www.grants.gov/agencies/agency\\_system\\_integration.jsp](http://www.grants.gov/agencies/agency_system_integration.jsp)

## ▶ Entities

- ▶ **Name:** See Grants.gov XML schemas at [www.grants.gov](http://www.grants.gov)  
**Description:** See Grants.gov XML schemas available at the website listed below.  
**URL:** [http://www.grants.gov/agencies/agency\\_system\\_integration.jsp](http://www.grants.gov/agencies/agency_system_integration.jsp)

## ▶ Service Component Layer

### ▶ Shared Services

- ▶ **Name:** Grants.gov APPLY  
**Description:** Online grant application submission through grants.gov.  
**URL:** [www.grants.gov](http://www.grants.gov)  
**Service Level Agreements:** (To Be Determined)  
**Service Provider:** Grants.gov PMO  
**SRM Service Type:** Forms Management

---

- ▶ **Name:** Grants.gov FIND  
**Description:** Users discover grant opportunities through grants.gov. Grants.gov provides summary content (content management) for various federal grants programs.  
**URL:** [www.grants.gov](http://www.grants.gov)  
**Service Level Agreements:** (To Be Determined)  
**Service Provider:** Grants.gov PMO  
**SRM Service Type:** Content Management

<b>Name:</b>	Grants.gov FIND
<b>Description:</b>	Users discover grant opportunities through grants.gov. Grants.gov provides FIND feature for users to search various federal grants programs.
<b>URL:</b>	<a href="http://www.grants.gov">www.grants.gov</a>
<b>Service Level Agreements:</b>	(To Be Determined)
<b>Service Provider:</b>	Grants.gov PMO
<b>SRM Service Type:</b>	Search

### ▶ Shared Components

<b>Name:</b>	Grants.gov APPLY - Non-Windows
<b>Description:</b>	Provides online grants application service for applicants who register and download the necessary software for a non-Windows operating system.
<b>URL:</b>	<a href="http://www.grants.gov/applicants/apply_for_grants.jsp">http://www.grants.gov/applicants/apply_for_grants.jsp</a>
<b>SRM Service Component:</b>	Process Tracking
<b>Name:</b>	Grants.gov APPLY - Windows
<b>Description:</b>	Provides online grants application service for applicants who register and download the necessary software for Windows.
<b>URL:</b>	<a href="http://www.grants.gov/applicants/apply_for_grants.jsp">http://www.grants.gov/applicants/apply_for_grants.jsp</a>
<b>SRM Service Component:</b>	Process Tracking
<b>Name:</b>	Grants.gov FIND
<b>Description:</b>	Grants.gov search feature for federal grant opportunities.
<b>URL:</b>	<a href="http://www.grants.gov/applicants/find_grant_opportunities.jsp">http://www.grants.gov/applicants/find_grant_opportunities.jsp</a>
<b>SRM Service Component:</b>	Query
<b>Name:</b>	Grants.gov FIND
<b>Description:</b>	Grants.gov search feature for federal grant opportunities, which includes delivery of content describing various federal grant opportunities.
<b>URL:</b>	<a href="http://www.grants.gov/applicants/find_grant_opportunities.jsp">http://www.grants.gov/applicants/find_grant_opportunities.jsp</a>
<b>SRM Service Component:</b>	Content Publishing and Delivery

### ▶ Component Repositories

<b>Name:</b>	Grants.gov website
<b>Description:</b>	Identifies, defines, and provides access to various grants.gov functions that serve grant applicants and agency grant providers. Provides access to Grants.gov FIND and Grants.gov APPLY.
<b>URL:</b>	<a href="http://www.grants.gov">www.grants.gov</a>

### ▶ Technology Layer

#### ▶ Technology Standards

<b>Name:</b>	InflowSuite PureEdge Application Viewer
<b>Description:</b>	The PureEdge Viewer is a small, free program which will allow you to access, complete and submit applications electronically and securely on Grants.gov. Grants.gov is currently working with PureEdge to develop a unified download solution. However, temporarily:  All users MUST download and install the PureEdge Viewer.
<b>URL:</b>	<a href="http://www.grants.gov/agencies/software.jsp - 1">http://www.grants.gov/agencies/software.jsp - 1</a>
<b>TRM Service Standard:</b>	Internet

---

▶ **Name:** InflowSuite, PureEdge Application Viewer for Non-Windows Users  
**Description:** Beginning December 20, 2005, non-Windows users will be able to download and complete the PureEdge forms by taking advantage of the free Citrix server. Non-Windows users are also able to submit completed grant applications via the Citrix environment. Instructions are provided below on how to use the Citrix server functionality.  
**URL:** <http://www.grants.gov/agencies/software.jsp - 2>  
**TRM Service Standard:** Internet

---

▶ **Name:** XML  
**Description:** eXtensible Markup Language (XML) is a text format derived from Standard Generalized Markup Language (SGML) (ISO 8879). The W3C (World Wide Web Consortium) created, developed, and continues to maintain the XML specification.  
**URL:** [www.w3.org/XML](http://www.w3.org/XML)  
**TRM Service Standard:** Data Format / Classification

---

### ▶ **SmartBUY Agreements**

▶ **Name:** (To Be Determined)  
**Description:**  
**URL:**  
**Contact Name:**  
**Contact E-Mail:**  
**TRM Service Category:** Unknown

---

### ▶ **GOTS Products**

▶ **Name:** (To Be Determined)  
**Description:**  
**URL:**  
**Contact Name:**  
**Contact E-Mail:**  
**TRM Service Standard:** Unknown

---

## HSPD-12

### ► Cross-Agency Initiative

<b>Description:</b>	Homeland Security Presidential Directive 12 (HSPD-12) mandates the development and adoption of a Federal government standard for personnel identification verification (PIV) cards. These cards are used to verify the identity of government employees and contractors, and control access to government facilities and information systems. The implementation of this standard will ensure the identification for government employees and contractors is reliable and secure, and access to government resources is appropriately controlled. The PIV card system will also create a "minimum level of trust" across the Federal government due to the minimum background check required to receive an access card. This initiative is being managed as part of a larger government-wide Identity Management initiative. The Identity Management initiative also includes E-Authentication.
<b>Mandatory/Informational:</b>	Mandatory
<b>URL:</b>	<a href="http://idmanagement.gov/">http://idmanagement.gov/</a>
<b>Applicable Agencies:</b>	All Executive agencies, including the Department of Homeland Security (DHS) and the U.S. Postal Service. "Government corporations" as defined by title 5 U.S.C. § 103(1) are encouraged, but not required, to implement this directive.
<b>Managing Partner:</b>	General Services Administration (GSA)

### ► Communities of Interest

<b>Name:</b>	Federal Identity Credentialing Committee (FICC)
<b>Description:</b>	As an extension of the Federal CIO Council, the FICC provides a focal point for implementation of a Government-wide identity credentialing capability as required by HSPD-12 and defined in FIPS 201. Members of the FICC are expected to both participate in the implementation of FIPS 201 and champion these activities at the agencies they represent.
<b>URL:</b>	<a href="http://www.cio.gov/ficc">http://www.cio.gov/ficc</a>
<b>Contact Name:</b>	Judy Spencer
<b>Contact E-Mail:</b>	<a href="mailto:judith.spencer@gsa.gov">judith.spencer@gsa.gov</a>
<b>Name:</b>	Government Smart Card Interagency Advisory Board (IAB)
<b>Description:</b>	The goal of the IAB is to share information about smart cards (which equates to physical security and logical security practices) including best practices, documentation, news. The IAB was originally set up with the GSA Smart ID Contract in 2000. It was chaired by GSA Management as a way to discuss and promote changes and to convey government interests to the contractors who were involved in the contract. Membership consists of both government and industry representation. Some working groups were chaired by government members to work various business and technical issues involving smart cards. GSA relinquished their Chairman's role in 2003 and the Chair is voted on by attending members. All working group decisions are made in joint government/vendor working groups and final decisions are agreed to by government only vote.
<b>URL:</b>	<a href="http://www.smart.gov/iab/">http://www.smart.gov/iab/</a>
<b>Contact Name:</b>	Michael Butler
<b>Contact E-Mail:</b>	<a href="mailto:michael.butler@gsa.gov">michael.butler@gsa.gov</a>
<b>Name:</b>	Government Smart Card Interoperability Advisory Board
<b>Description:</b>	GSA and NIST participate in Federal, U.S., and global standard-making efforts; coordinated through the Government Interoperability Advisory Board (IAB), Smart Card Alliance, Global Platform, and other national and international organizations.
<b>URL:</b>	<a href="http://smartcard.nist.gov/">http://smartcard.nist.gov/</a>
<b>Contact Name:</b>	James Dray
<b>Contact E-Mail:</b>	<a href="mailto:smartcard@nist.gov">smartcard@nist.gov</a>

### ► Guidance

<b>Name:</b>	IDManagement.gov
<b>Description:</b>	IDManagement.gov provides a one-stop shop for citizens, businesses, and government entities interested in identity management activities, including topics related to Homeland Security Presidential Directive 12, Public Key Infrastructure, and E-Authentication.

This site provides information such as an HSPD-12 Frequently Asked Questions and an ID Management Library, as well as information about HSPD-12 training and product approvals.

**URL:** <http://idmanagement.gov/index.cfm>

**Author:** GSA

---

- **Name:** National Institute of Standards and Technology (NIST) PIV guidance
- Description:** This is a link to NIST's PIV program home page. There are several guidance documents and resources located on this web site, including PIV Frequently Asked Questions, archived PIV presentations, a PIV developers web site, and contact information for NIST's PIV program director.
- URL:** <http://csrc.nist.gov/piv-program/index.html>
- Author:** NIST
- 
- **Name:** National Institute of Standards and Technology (NIST) PIV guidance
- Description:** This is a link to NIST's PIV program home page. There are several guidance documents and resources located on this web site, including PIV Frequently Asked Questions, archived PIV presentations, a PIV developers web site, and contact information for NIST's PIV program director.
- URL:** <http://csrc.nist.gov/piv-program/index.html>
- Author:** NIST
- 
- **Name:** NIST Special Publication (SP) 800-73: Interfaces for Personal Identity Verification, Identity Verification
- Description:** SP 800-73 specifies interface requirements for retrieving and using the identity credentials from the PIV Card1 and is a companion document to FIPS 201.
- URL:** <http://csrc.nist.gov/publications/nistpubs/index.html>
- Author:** NIST
- 
- **Name:** NIST Special Publication (SP) 800-76: Biometric Data Specification for Personal Identity Verification
- Description:** SP 800-76 describes technical acquisition and formatting specifications for the biometric credentials of the PIV system, including the PIV Card1 itself.
- URL:** <http://csrc.nist.gov/publications/nistpubs/index.html>
- Author:** NIST
- 
- **Name:** NIST Special Publication (SP) 800-78: Cryptographic Algorithms and Key Sizes for Personal Identity Verification
- Description:** SP 800-78 specifies the cryptographic algorithms and key sizes for PIV systems and is a companion document to FIPS 201.
- URL:** <http://csrc.nist.gov/publications/nistpubs/index.html>
- Author:** NIST
- 
- **Name:** NIST Special Publication (SP) 800-79: Guidelines for the Certification and Accreditation of PIV Card Issuing Organizations
- Description:** SP 800-79 specifies the guidelines which should be used by Federal agencies issuing, or preparing to issue, Personal Identity Verification (PIV) Cards that comply with FIPS 201 to their Federal employees and/or Federal contractor employees. These guidelines describe a set of attributes that should be exhibited by a PIV Card Issuer (hereafter called a PCI) in order to be accredited. They should be used by each agency for assessing the reliability of any organization providing its PCI services.
- URL:** <http://csrc.nist.gov/publications/nistpubs/index.html>
- Author:** NIST
- 
- **Name:** NIST Special Publication (SP) 800-85A: PIV Middleware and PIV Card Application Conformance Test Guidelines
- Description:** SP 800-85A specifies the test plan, processes, derived test requirements, and the detailed test assertions/conformance tests for testing PIV middleware (implements PIV Client API) and PIV card application
- URL:** <http://csrc.nist.gov/publications/nistpubs/index.html>
- Author:** NIST
-



- **Name:** NIST Special Publication (SP) 800-85B: PIV Data Model Test Guidelines
- Description:** NIST developed test guidance in two parts. The first part addresses test requirements for interface to the PIV card and are provided in SP 800-85A. The second part provides test requirements for the PIV data model and is provided in this document. This document specifies the derived test requirements, and the detailed test assertions and conformance tests for testing the PIV data model.
- URL:** <http://csrc.nist.gov/publications/nistpubs/index.html>
- Author:** NIST

## ► Strategy and Performance Layer

### Mandates

- **Name:** Homeland Security Presidential Directive 12 (HSPD-12)
- Description:** This is the Presidential directive mandating adoption of a common identification standard (HSPD-12) for all Federal employees and contractors.
- URL:** <http://www.whitehouse.gov/news/releases/2004/08/20040827-8.html>
- Type:** Administrative
- 
- **Name:** HSPD-12 Federal Acquisition Regulations (FAR) clause
- Description:** In January 2006 an interim FAR rule, FAR 4.1.300, required inclusion of the clause mandating compliance with HSPD-12 in all contracts "that require the contractor to have physical access to a federal controlled facility or access to a federal information system." The interim rule is effective as of October 27, 2005, thus requiring the inclusion of the contract clause, where appropriate, in all solicitations issued and contracts awarded after that date. On Sept 19, 2006 the final rule was cleared for publishing by OMB.
- URL:** [To be determined \[Get from Carol\]](#)
- Type:** Administrative
- 
- **Name:** OMB Memorandum M-05-24: Implementation of Homeland Security Presidential Directive (HSPD) 12 Policy for a Common Identification Standard for Federal Employees and Contractors
- Description:** This OMB Memorandum provides implementation guidance and directives to agencies subject to HSPD-12. The memorandum also defines the mandatory deliverables due to OMB from each agency regarding HSPD-12 implementation.
- URL:** <http://www.whitehouse.gov/omb/memoranda/fy2005/m05-24.pdf>
- Type:** Administrative
- 
- **Name:** OMB Memorandum M-06-06: Sample Privacy Documents for Agency Implementation of Homeland Security Presidential Directive (HSPD) 12
- Description:** This document provides privacy guidance to agencies subject to HSPD-12. It itemizes privacy-related requirements associated with the collection of personal information, and provides sample privacy documents to use as models.
- URL:** <http://www.whitehouse.gov/omb/memoranda/fy2006/m06-06.pdf>
- Type:** Administrative
- 
- **Name:** OMB Memorandum M-06-18: Acquisition of Products and Services for Implementation of HSPD-12
- Description:** This memorandum provides updated direction for the acquisition of products and services for the implementation of HSPD-12: Policy for a Common Identification Standard for Federal Employees and Contractors", and also provides status of implementation efforts.
- URL:** <http://www.whitehouse.gov/omb/memoranda/fy2006/m06-18.pdf>
- Type:** Administrative

### ► Requirements

- **Name:** Agencies must acquire products and services that are FIPS-201 compliant
- Description:** Agencies must acquire products and services that are approved as compliant with Federal policy, standards and supporting technical specifications in order to ensure government-wide interoperability.
- URL:** <http://www.whitehouse.gov/omb/memoranda/fy2006/m06-18.pdf>

- 
- **Name:** Agencies must adhere to relevant privacy regulations during the implementation of HSPD-12
- Description:** Agencies must adhere to relevant privacy regulations during the implementation of HSPD-12. This guidance is based on existing requirements that individuals be fully informed about collections of their personal information.
- URL:** <http://www.whitehouse.gov/omb/memoranda/fy2006/m06-06.pdf>
- 
- **Name:** Develop capability to issue PIV cards (compliant with FIPS 201) in at least one location
- Description:** By October 27, 2006, agencies must develop the capability to issue PIV cards (compliant with FIPS 201) for all employees and contractors, in at least one location.
- URL:** <http://www.whitehouse.gov/omb/memoranda/fy2005/m05-24.pdf>
- 
- **Name:** Develop capability to issue PIV cards (compliant with FIPS 201) in all remaining locations
- Description:** By October 27, 2008, agencies must develop the capability to issue PIV cards (compliant with FIPS 201) for all employees and contractors, in all locations.
- URL:** <http://www.whitehouse.gov/omb/memoranda/fy2005/m05-24.pdf>
- 
- **Name:** Issue PIV cards (compliant with FIPS 201) to all employees and contractors
- Description:** By October 27, 2008, agencies must issue PIV cards to all employees and contractors.
- URL:** <http://www.whitehouse.gov/omb/memoranda/fy2005/m05-24.pdf>
- 
- **Name:** Perform background check on all employees with 15 years of service or more
- Description:** By October 27, 2008, agencies must verify background checks have been done on existing employees with 15 years of service or more.
- URL:** <http://www.whitehouse.gov/omb/memoranda/fy2005/m05-24.pdf>
- 
- **Name:** Perform background check on all employees with less than 15 years of service
- Description:** By October 27, 2007, agencies must verify background checks have been done on existing employees with less than 15 years of service.
- URL:** <http://www.whitehouse.gov/omb/memoranda/fy2005/m05-24.pdf>
- 
- **Name:** Report to OMB on PIV cards issued
- Description:** The applicability section of the FIPS 201 Standard requires annual reporting on the numbers of agency issued credentials, to include the respective numbers of agency issued 1) general credentials and 2) special-risk credentials (issued under the Special-Risk Security Provision on page V of the Standard). Future OMB guidance will address this requirement.
- URL:** <http://www.whitehouse.gov/omb/memoranda/fy2005/m05-24.pdf>
- 

## ► Outcomes

- **Name:** Issue PIV cards
- Description:** All Executive agencies have issued PIV cards (compliant with FIPS 201) to all employees and contractors, and other users as necessary
- URL:** [In development](#)
- PRM Measurement Category:** Security and Privacy
- 

## ► Business Layer

### ► Common Business Processes

- **Name:** GSA FIPS 201 Evaluation Program
- Description:** OMB Memorandum M-05-24 mandates that GSA will host a FIPS 201 evaluation program. The purpose of this program is to evaluate access control products and services for compliance with FIPS 201.
- GSA has designated a third-party laboratory for the evaluation and testing of products and services under the FIPS 201 Evaluation Program. Vendors must submit completed application packages and, as appropriate, products if laboratory testing is required. GSA has established the FIPS 201 Approved Products List for all products and services that have been approved under the GSA FIPS 201 Evaluation Program.
- In order for a product to be placed on the Federal government HSPD-12 approved products list, a product must be approved by NIST and the GSA FIPS 201 Evaluation Program.
-

**URL:** <http://fips201ep.cio.gov/>  
**Process Owner:** GSA  
**BRM Subfunction:** Security Management

## ▶ Data Layer

### ▶ Taxonomies

▶ **Name:** (Not Applicable)  
**Description:**  
**URL:**

### ▶ Topics

▶ **Name:** (Not Applicable)  
**Description:**  
**URL:**

### ▶ Data Assets

▶ **Name:** (Not Applicable)  
**Description:**  
**URL:**  
**Type:**  
**Geospatial Enabled:** No

### ▶ Query Points

▶ **Name:** (Not Applicable)  
**Description:**  
**URL:**  
**Query Languages:**

### ▶ Exchange Packages

▶ **Name:** (Not Applicable)  
**Description:**  
**URL:**

### ▶ Entities

▶ **Name:** (Not Applicable)  
**Description:**  
**URL:**

## ▶ Service Component Layer

### ▶ Shared Services

▶ **Name:** GSA FIPS 201 Evaluation Program  
**Description:** OMB Memorandum M-05-24 mandates that GSA will host a FIPS 201 evaluation program. The purpose of this program is to evaluate access control products and services for compliance with FIPS 201.

GSA has designated a third-party laboratory for the evaluation and testing of products and services under the FIPS 201 Evaluation Program. Vendors must submit completed application packages and, as appropriate, products if laboratory testing is required. GSA has established the FIPS 201 Approved Products List for all products and services that have been approved under the GSA FIPS 201 Evaluation Program.

In order for a product to be placed on the Federal government HSPD-12 approved

products list, a product must be approved by NIST and the GSA FIPS 201 Evaluation Program.

**URL:** <http://fips201ep.cio.gov/>

**Service Level Agreements:** Not available

**Service Provider:** GSA

**SRM Service Type:** Security Management

### ▶ Shared Components

▶ **Name:** (Not Applicable)

**Description:**

**URL:**

**SRM Service Component:** Unknown

### ▶ Component Repositories

▶ **Name:** (Not Applicable)

**Description:**

**URL:**

### ▶ Technology Layer

#### ▶ Technology Standards

▶ **Name:** FIPS 201: Personal Identity Verification (PIV) for Federal Employees and Contractors

**Description:** In response to HSPD-12, the National Institute of Standards and Technology (NIST) Computer Security Division initiated a new program for improving the identification and authentication of Federal employees and contractors for access to Federal facilities and information systems. Federal Information Processing Standard (FIPS) 201, entitled Personal Identity Verification of Federal Employees and Contractors, was developed to satisfy the requirements of HSPD-12, approved by the Secretary of Commerce, and issued on February 25, 2005.

**URL:** <http://csrc.nist.gov/piv-program/fips201-support-docs.html>

**TRM Service Standard:** Supporting Security Services

#### ▶ SmartBUY Agreements

▶ **Name:** (Not Applicable)

**Description:**

**URL:**

**Contact Name:**

**Contact E-Mail:**

**TRM Service Category:** Unknown

#### ▶ GOTS Products

▶ **Name:** (Not Applicable)

**Description:**

**URL:**

**Contact Name:**

**Contact E-Mail:**

**TRM Service Standard:** Unknown

## HUMAN RESOURCES (HR) LINE OF BUSINESS

### ► Cross-Agency Initiative

<b>Description:</b>	The vision of the Human Resources Line of Business (HR LoB) is to develop government-wide, modern, cost effective, standardized, and interoperable Human Resource (HR) solutions providing common core functionality to support the strategic management of Human Capital. HR LOB common solutions interface with the five e-Government initiatives: Recruitment One-Stop (ROS), e-Clearance, EHRI, e-Training, and e-Payroll, as well as the Retirement Systems Modernization (RSM) program.
<b>Mandatory/Informational:</b>	Mandatory
<b>URL:</b>	<a href="http://www.opm.gov/egov">www.opm.gov/egov</a>
<b>Applicable Agencies:</b>	All Federal Agencies. Partner agencies include: Office of Personnel Management (OPM); Office of Management and Budget (OMB); Department of Agriculture (USDA); Department of Commerce (DoC); Department of Defense (DoD); Department of Education (DoED); Department of Energy (DoE); Department of Health and Human Services (HHS); Department of Homeland Security (DHS); Department of Housing and Urban Development (HUD); Department of Interior (DoI); Department of Justice (DoJ); Department of Labor (DoL); Department of State (State); Department of Transportation (DoT); Department of Treasury; Department of Veterans Affairs (VA); Environmental Protection Agency (EPA); General Services Administration (GSA); Intelligence Community (Intel); National Aeronautics and Space Administration (NASA); National Science Foundation (NSF); Social Security Administration (SSA); and United States Agency for International Development (USAID).
<b>Managing Partner:</b>	Office of Personnel Management (OPM)

### ► Communities of Interest

<b>Name:</b>	Business Reference Model Workgroup (BRMWG)
<b>Description:</b>	The BRMWG prepares the business process architectural model to be implemented by the Multi-Agency Executive Strategy Committee (MAESC).
<b>URL:</b>	<a href="http://www.opm.gov/egov">http://www.opm.gov/egov</a>
<b>Contact Name:</b>	Norm Enger
<b>Contact E-Mail:</b>	Norman.Enger@opm.gov
<b>Name:</b>	Chief Financial Officers (CFO) Council
<b>Description:</b>	The CFO Council is an organization of the CFOs and Deputy CFOs of the largest Federal agencies, senior officials of the Office of Management and Budget (OMB) and the Department of the Treasury who work collaboratively to improve financial management in the U.S. Government. The CFO Council assists in the integration of HR to the Financial Management Line of Business and financial management issues.
<b>URL:</b>	<a href="http://www.cfoc.gov/">http://www.cfoc.gov/</a>
<b>Contact Name:</b>	Clay Johnson, III
<b>Contact E-Mail:</b>	david_j._copley@omb.eop.gov
<b>Name:</b>	Chief Human Capital Officers (CHCO) Council
<b>Description:</b>	The CHCO Council supports OPM in leading Federal agencies in the strategic management of human capital, providing a forum for senior management officials to exchange human resources best practices, and informing the dialogue on civil service reform in order to build and maintain an outstanding Federal workforce for the nation.
<b>URL:</b>	<a href="http://www.chcoc.gov/">http://www.chcoc.gov/</a>
<b>Contact Name:</b>	John Salamone
<b>Contact E-Mail:</b>	John.Salamone@opm.gov

---

▶ <b>Name:</b>	Chief Human Capital Officers Subcommittee on the HR LOB
<b>Description:</b>	The CHCO subcommittee on the HR LOB is a cross-agency subcommittee with representation from seven agencies that address matters specific to the HR LOB.
<b>URL:</b>	<a href="http://www.chcoc.gov/sub_committes.cfm">http://www.chcoc.gov/sub_committes.cfm</a>
<b>Contact Name:</b>	Gail Lovelace
<b>Contact E-Mail:</b>	Gail.Lovelace@gsa.gov

---

▶ <b>Name:</b>	Data Reference Model Workgroup (DRMWG)
<b>Description:</b>	The DRMWG prepares the data architectural model to be implemented by the Multi-Agency Executive Strategy Committee (MAESC).
<b>URL:</b>	<a href="http://www.opm.gov/egov">http://www.opm.gov/egov</a>
<b>Contact Name:</b>	Norm Enger
<b>Contact E-Mail:</b>	Norman.Enger@opm.gov

---

▶ <b>Name:</b>	Enhanced Human Resource Integration (EHRI) DW Analytics User Group
<b>Description:</b>	This working group is comprised of OPM EHRI, OPM policy staff and Agency HR user representatives. This group meets every six weeks to discuss program and product status, future product strategy, demonstration of agency best practices and discussion of Agency lessons learned. A Subcommittees Statistical Data Analysis meets to discuss in detail issues and solutions which affect the future direction of the product.
<b>URL:</b>	<a href="http://www.opm.gov/egov/EHRI_overview.asp">http://www.opm.gov/egov/EHRI_overview.asp</a>
<b>Contact Name:</b>	Debra Chiles, Acting Program Director, EHRI
<b>Contact E-Mail:</b>	Debra.Chiles@opm.gov

---

▶ <b>Name:</b>	Enhanced Human Resource Integration (EHRI) eOPF User Group
<b>Description:</b>	This working group comprises OPM EHRI, OPM policy staff and Agency HR user representatives. This group meets every six weeks to discuss program and product status, future product strategy, demonstration of agency best practices and discussion of Agency lessons learned. Subcommittees on Policy and Business Process Automation (workflow) meet to discuss in detail issues and solutions which affect the future direction of the product.
<b>URL:</b>	<a href="http://www.opm.gov/egov/EHRI_overview.asp">http://www.opm.gov/egov/EHRI_overview.asp</a>
<b>Contact Name:</b>	Debra Chiles, Acting Program Director, EHRI
<b>Contact E-Mail:</b>	Debra.Chiles@opm.gov

---

▶ <b>Name:</b>	Entrance on Duty (EOD) Executive Steering Committee (ESC)
<b>Description:</b>	The EOD ESC will produce an EOD business capability description in alignment with the HR LOB FEA Reference Model guidance.
<b>URL:</b>	<a href="http://www.opm.gov/egov">http://www.opm.gov/egov</a>
<b>Contact Name:</b>	Joe Campbell
<b>Contact E-Mail:</b>	Joseph.Campbell@opm.gov

---

▶ <b>Name:</b>	Entrance on Duty Workgroup
<b>Description:</b>	The EOD Workgroup supports the Executive Steering Committee (ESC) in producing an EOD business capability description in alignment with the HR LOB FEA Reference Model guidance.
<b>URL:</b>	<a href="http://www.opm.gov/egov">http://www.opm.gov/egov</a>
<b>Contact Name:</b>	Joe Campbell
<b>Contact E-Mail:</b>	Joseph.Campbell@opm.gov

---

▶ <b>Name:</b>	Functional Subcommittees
<b>Description:</b>	Functional subcommittees have an advisory role to the Multi-Agency Executive Strategy Committee (MAESC) and its subordinate bodies. Examples include: LDAC, EHRI Steering Committee, eOPF User Group
<b>URL:</b>	<a href="http://www.opm.gov/egov">http://www.opm.gov/egov</a>
<b>Contact Name:</b>	Norm Enger
<b>Contact E-Mail:</b>	Norman.Enger@opm.gov

---

---

▶ <b>Name:</b>	HR LOB Multi-Agency Executive Strategy Committee (MAESC)
<b>Description:</b>	The MAESC is a cross-agency governance committee with representation from the 24 partner agencies providing advice and recommendations to the Director of OPM as well as additional government-wide executive leadership for the implementation of the HR LOB vision, goals, objectives, and common solution.
<b>URL:</b>	<a href="http://www.opm.gov/egov">http://www.opm.gov/egov</a>
<b>Contact Name:</b>	Norm Enger
<b>Contact E-Mail:</b>	Norman.Enger@opm.gov

---

▶ <b>Name:</b>	Information Security Working Group (ISWG)
<b>Description:</b>	The ISWG is a cross-agency working group providing advice and recommendations to the Director of OPM, the Multi-Agency Executive Strategy Committee (MAESC) and the Shared Service Centers (SSCs) for ensuring that adequate IA and IT security measures are in place to comply with relevant Federal, agency, OMB and National Institute of Standards and Technology (NIST) requirements for protecting sensitive but unclassified (SBU) customer agency information
<b>URL:</b>	<a href="http://www.opm.gov/egov">http://www.opm.gov/egov</a>
<b>Contact Name:</b>	Joe Campbell
<b>Contact E-Mail:</b>	Joseph.Campbell@opm.gov

---

▶ <b>Name:</b>	Learning Development Advisory Council
<b>Description:</b>	Support and provide advice to the HR LOB/HRD Program, fostering and evaluating standards for e-Learning systems. Comprised of representatives from entities such as OPM, OMB, Cabinet-level departments, and independent Agencies.
<b>URL:</b>	<a href="http://www.opm.gov/egov/e-gov/e-training/">http://www.opm.gov/egov/e-gov/e-training/</a>
<b>Contact Name:</b>	John Martin
<b>Contact E-Mail:</b>	John.Martin2@opm.gov

---

▶ <b>Name:</b>	Performance Model Workgroup (PMWG)
<b>Description:</b>	The PMWG prepares the performance architectural model to be implemented by the Multi-Agency Executive Strategy Committee (MAESC).
<b>URL:</b>	<a href="http://www.opm.gov/egov">http://www.opm.gov/egov</a>
<b>Contact Name:</b>	Norm Enger
<b>Contact E-Mail:</b>	Norman.Enger@opm.gov

---

▶ <b>Name:</b>	Requirements Board (RB)
<b>Description:</b>	The RB is a cross-agency governance board with representation from seven agencies that provides policy and functional requirements to the Human Resources Lines of Business (HRLoB) initiative
<b>URL:</b>	<a href="http://www.opm.gov/egov">http://www.opm.gov/egov</a>
<b>Contact Name:</b>	Dave Anderson
<b>Contact E-Mail:</b>	David.Anderson@opm.gov

---

▶ <b>Name:</b>	Requirements Workgroups
<b>Description:</b>	The Requirements Workgroups will be responsible for accomplishing any and all tasks authorized by the HR Requirements Board.
<b>URL:</b>	<a href="http://www.opm.gov/egov">http://www.opm.gov/egov</a>
<b>Contact Name:</b>	Dave Anderson
<b>Contact E-Mail:</b>	David.Anderson@opm.gov

---

▶ <b>Name:</b>	Service Component Model Workgroup (SCMWG)
<b>Description:</b>	The SCMWG prepares the service component architectural model to be implemented by the MAESC.
<b>URL:</b>	<a href="http://www.opm.gov/egov">http://www.opm.gov/egov</a>
<b>Contact Name:</b>	Norm Enger
<b>Contact E-Mail:</b>	Norman.Enger@opm.gov

---

---

► **Name:** Shared Service Center Advisory Council (SSCAC)

**Description:** The SSCAC is a cross-agency governance council with representation from the five Federal SSCs and four payroll providers that support, assist, and provide advice through the MAESC to OPM from the provider perspective.

**URL:** <http://www.opm.gov/egov>

**Contact Name:** Joe Campbell

**Contact E-Mail:** Joseph.Campbell@opm.gov

---

► **Name:** Shared Service Center Working Group (SSCWG)

**Description:** The SSCWG is a cross-agency working group with representation from eleven customer agencies providers supporting, assisting, and providing advice through the MAESC to OPM from the customer perspective.

**URL:** <http://www.opm.gov/egov>

**Contact Name:** Joe Campbell

**Contact E-Mail:** Joseph.Campbell@opm.gov

---

## ► Guidance

► **Name:** HR LoB Business Reference Model (BRM) version 2

**Description:** The HR LoB BRM v2 provides an end-to-end depiction of Federal HR business processes.

**URL:** <http://www.opm.gov/egov/documents/architecture/>

**Author:** HR LoB Multi-Agency Executive Strategy Committee (MAESC)

---

► **Name:** HR LoB Common Solution(s): White Paper and Concept of Operations (CONOPS)

**Description:** The purpose of the white paper/concept of operations document is to define the HR LoB common solution(s), develop a draft common solution(s) approach for the HR LoB, and answer several high-level questions pertaining to the planning for, and implementation of the HR LoB common solution(s).

**URL:** [\(Not Available\)](#)

**Author:** HR LoB Task Force

---

► **Name:** HR LoB Data Reference Model (DRM) version 1

**Description:** The HR LoB DRM v1 describes the data needed to execute the process defined in the HR LoB BRM.

**URL:** <http://www.opm.gov/egov/documents/architecture/>

**Author:** HR LoB Multi-Agency Executive Strategy Committee (MAESC)

---

► **Name:** HR LoB Performance Model version 1

**Description:** The HR LoB Performance Model provides standardized measures for Human Resource Management to evaluate performance.

**URL:** <http://www.opm.gov/egov/documents/architecture/>

**Author:** HR LoB Multi-Agency Executive Strategy Committee (MAESC)

---

► **Name:** HR LoB Service Component Model version 1 (to be published Sept 2006)

**Description:** The HR LoB Service Component Model describes the service components, service delivery framework, and enabling technology for the HR LoB.

**URL:** <http://www.opm.gov/egov/documents/architecture/>

**Author:** HR LoB Multi-Agency Executive Strategy Committee (MAESC)

---



- 
- **Name:** HR LoB Target Requirements for Shared Service Centers (SSCs) version 2.0 (to be published Sept 2006)
- Description:** The HR LoB Concept of Operations (CONOPS) proposes a near-term service delivery model where HR services relating to human resources information systems (HRIS) and payroll operations move from the agencies to HR shared service centers. Over time, as HR shared service centers evolve and expand their capabilities, additional transactional and administrative activities may shift from the agency to the service center delivery mode. The target requirements described in this report outline the expectations of shared service centers for the “core” business areas and the “non-core” business areas.
- URL:** <http://www.opm.gov/egov/documents/requirements/>
- Author:** HR LoB Multi-Agency Executive Strategy Committee (MAESC) and Requirements Board
- 
- **Name:** HR Management Line of Business Shared Service Center (SSC) Due Diligence Checklist v1.0
- Description:** Checklist used to vet SSCs from the management and budget perspective.
- URL:** [http://www.whitehouse.gov/omb/egov/documents/HR\\_LoB\\_Due\\_Diligence\\_Checklist\\_V1.pdf](http://www.whitehouse.gov/omb/egov/documents/HR_LoB_Due_Diligence_Checklist_V1.pdf)
- Author:** OMB
- 
- **Name:** M-03-18 Implementation Guidance for the E-Government Act of 2002
- Description:** This document provides agencies with guidance following the enactment of the E-Government Act of 2002 (Public Law 107-347, 44 U.S.C. Ch 36) which was signed by the President on December 17, 2002 and became effective on April 17, 2003.
- URL:** <http://www.whitehouse.gov/omb/memoranda/m03-18.pdf>
- Author:** Joshua Bolten
- 
- **Name:** M-06-22 Cost Savings Achieved Through E-Government and Line of Business Initiatives
- Description:** Outlines a policy to track cost savings/avoidance through retirement or replacement of legacy systems and/or decreased operational costs.
- URL:** <http://www.whitehouse.gov/omb/memoranda/FY2006/M06-22.pdf>
- Author:** Karen Evans
- 

## ► Strategy and Performance Layer

### Mandates

- 
- **Name:** Chief Human Capital Officer (CHCO) Act, 5 CFR 250
- Description:** Establishment of the Human Capital Assessment and Accountability Framework (HCAAF) fulfils OPM's mandate under the CHCO act to design systems and set standards, including metrics, for assessing the management of human capital by Federal agencies.
- URL:** [http://www.opm.gov/hcaaf\\_resource\\_center/2-2.asp](http://www.opm.gov/hcaaf_resource_center/2-2.asp)
- Type:** Legislative
- 
- **Name:** E-Government Act of 2002
- Description:** Outlined a management agenda for making government more focused on citizens and results.
- URL:** <http://www.whitehouse.gov/omb/egov/g-4-act.html>
- Type:** Legislative
- 
- **Name:** Human Capital Assessment and Accountability Framework (HCAAF)
- Description:** Under Act 5, CFR 250, establishment of the Human Capital Assessment and Accountability Framework (HCAAF) fulfils OPM's mandate under the CHCO act to design systems and set standards, including metrics, for assessing the management of human capital by Federal agencies.
- URL:** [http://www.opm.gov/hcaaf\\_resource\\_center/2-2.asp](http://www.opm.gov/hcaaf_resource_center/2-2.asp)
- Type:** Legislative
- 

### ► Requirements

- 
- **Name:** Human Resources Line of Business Target Requirements for Shared Service Centers Version 2.0 (to be published Sept 2006)
- Description:** The HR LOB Concept of Operations (CONOPS) proposes a near-term service delivery model where HR services relating to human resources information systems (HRIS) and

payroll operations move from the agencies to HR shared service centers. Over time, as HR shared service centers evolve and expand their capabilities, additional transactional and administrative activities may shift from the agency to the service center delivery mode. The target requirements described in this report outline the expectations of shared service centers for the “core” business areas and the “non-core” business areas.

**URL:** <http://www.opm.gov/egov/documents/requirements/>

## ▶ Outcomes

<b>Name:</b>	Cost Savings/Avoidance
<b>Description:</b>	Achieve or increase cost savings/avoidance from HR solution activities
<b>URL:</b>	<a href="http://www.opm.gov/egov/HRLOB_overview.asp">HR LOB Strategic Objectives: http://www.opm.gov/egov/HRLOB_overview.asp</a>
<b>PRM Measurement Category:</b>	Financial
<b>Name:</b>	Improved Customer Service
<b>Description:</b>	Improve customer services
<b>URL:</b>	<a href="http://www.opm.gov/egov/HRLOB_overview.asp">HR LOB Strategic Objectives: http://www.opm.gov/egov/HRLOB_overview.asp</a>
<b>PRM Measurement Category:</b>	Productivity and Efficiency
<b>Name:</b>	Improved Management
<b>Description:</b>	Improve the government-wide strategic management of human capital.
<b>URL:</b>	<a href="http://www.opm.gov/egov/HRLOB_overview.asp">HR LOB Strategic Objectives: http://www.opm.gov/egov/HRLOB_overview.asp</a>
<b>PRM Measurement Category:</b>	Service Quality
<b>Name:</b>	Operational Efficiencies
<b>Description:</b>	Achieve or increase operational efficiencies in the acquisition, development, implementation and operation of human resource management systems
<b>URL:</b>	<a href="http://www.opm.gov/egov/HRLOB_overview.asp">HR LOB Strategic Objectives: http://www.opm.gov/egov/HRLOB_overview.asp</a>
<b>PRM Measurement Category:</b>	Human Resource Management

## ▶ Business Layer

### ▶ Common Business Processes

<b>Name:</b>	01.01 Conduct Internal Environment Analysis
<b>Description:</b>	See "Activity" definitions in HR LOB BRM Dictionary (Appendix B)
<b>URL:</b>	<a href="http://www.opm.gov/egov/documents/architecture/">http://www.opm.gov/egov/documents/architecture/</a>
<b>Process Owner:</b>	See "Role" in HR LOB BRM Dictionary (Appendix B)
<b>BRM Subfunction:</b>	HR Strategy
<b>Name:</b>	01.02 Conduct External Environment Analysis
<b>Description:</b>	See "Activity" definitions in HR LOB BRM Dictionary (Appendix B)
<b>URL:</b>	<a href="http://www.opm.gov/egov/documents/architecture/">http://www.opm.gov/egov/documents/architecture/</a>
<b>Process Owner:</b>	See "Role" in HR LOB BRM Dictionary (Appendix B)
<b>BRM Subfunction:</b>	HR Strategy
<b>Name:</b>	01.03 Develop HC and HR Strategies
<b>Description:</b>	See "Activity" definitions in HR LOB BRM Dictionary (Appendix B)
<b>URL:</b>	<a href="http://www.opm.gov/egov/documents/architecture/">http://www.opm.gov/egov/documents/architecture/</a>
<b>Process Owner:</b>	See "Role" in HR LOB BRM Dictionary (Appendix B)
<b>BRM Subfunction:</b>	HR Strategy

---

▶ <b>Name:</b>	01.04 Establish HR Policy and Practices
<b>Description:</b>	See "Activity" definitions in HR LOB BRM Dictionary (Appendix B)
<b>URL:</b>	<a href="http://www.opm.gov/egov/documents/architecture/">http://www.opm.gov/egov/documents/architecture/</a>
<b>Process Owner:</b>	See "Role" in HR LOB BRM Dictionary (Appendix B)
<b>BRM Subfunction:</b>	HR Strategy

---

▶ <b>Name:</b>	01.05 Manage Competency Model
<b>Description:</b>	See "Activity" definitions in HR LOB BRM Dictionary (Appendix B)
<b>URL:</b>	<a href="http://www.opm.gov/egov/documents/architecture/">http://www.opm.gov/egov/documents/architecture/</a>
<b>Process Owner:</b>	See "Role" in HR LOB BRM Dictionary (Appendix B)
<b>BRM Subfunction:</b>	HR Strategy

---

▶ <b>Name:</b>	01.06 Conduct Workforce Planning
<b>Description:</b>	See "Activity" definitions in HR LOB BRM Dictionary (Appendix B)
<b>URL:</b>	<a href="http://www.opm.gov/egov/documents/architecture/">http://www.opm.gov/egov/documents/architecture/</a>
<b>Process Owner:</b>	See "Role" in HR LOB BRM Dictionary (Appendix B)
<b>BRM Subfunction:</b>	HR Strategy

---

▶ <b>Name:</b>	01.07 Conduct Succession Planning
<b>Description:</b>	See "Activity" definitions in HR LOB BRM Dictionary (Appendix B)
<b>URL:</b>	<a href="http://www.opm.gov/egov/documents/architecture/">http://www.opm.gov/egov/documents/architecture/</a>
<b>Process Owner:</b>	See "Role" in HR LOB BRM Dictionary (Appendix B)
<b>BRM Subfunction:</b>	HR Strategy

---

▶ <b>Name:</b>	01.08 Manage HR Budget
<b>Description:</b>	See "Activity" definitions in HR LOB BRM Dictionary (Appendix B)
<b>URL:</b>	<a href="http://www.opm.gov/egov/documents/architecture/">http://www.opm.gov/egov/documents/architecture/</a>
<b>Process Owner:</b>	See "Role" in HR LOB BRM Dictionary (Appendix B)
<b>BRM Subfunction:</b>	HR Strategy

---

▶ <b>Name:</b>	01.09 Provide HR Consultative Support
<b>Description:</b>	See "Activity" definitions in HR LOB BRM Dictionary (Appendix B)
<b>URL:</b>	<a href="http://www.opm.gov/egov/documents/architecture/">http://www.opm.gov/egov/documents/architecture/</a>
<b>Process Owner:</b>	See "Role" in HR LOB BRM Dictionary (Appendix B)
<b>BRM Subfunction:</b>	HR Strategy

---

▶ <b>Name:</b>	01.10 Measure and Improve HR Performance
<b>Description:</b>	See "Activity" definitions in HR LOB BRM Dictionary (Appendix B)
<b>URL:</b>	<a href="http://www.opm.gov/egov/documents/architecture/">http://www.opm.gov/egov/documents/architecture/</a>
<b>Process Owner:</b>	See "Role" in HR LOB BRM Dictionary (Appendix B)
<b>BRM Subfunction:</b>	HR Strategy

---

▶ <b>Name:</b>	02.01 Administer Organization and Position Management
<b>Description:</b>	See "Activity" definitions in HR LOB BRM Dictionary (Appendix B)
<b>URL:</b>	<a href="http://www.opm.gov/egov/documents/architecture/">http://www.opm.gov/egov/documents/architecture/</a>
<b>Process Owner:</b>	See "Role" in HR LOB BRM Dictionary (Appendix B)
<b>BRM Subfunction:</b>	Organization and Position Management

---

---

▶ <b>Name:</b>	03.01 Develop Staff Acquisition Strategy
<b>Description:</b>	See "Activity" definitions in HR LOB BRM Dictionary (Appendix B)
<b>URL:</b>	<a href="http://www.opm.gov/egov/documents/architecture/">http://www.opm.gov/egov/documents/architecture/</a>
<b>Process Owner:</b>	See "Role" in HR LOB BRM Dictionary (Appendix B)
<b>BRM Subfunction:</b>	Staff Acquisition

---

▶ <b>Name:</b>	03.02 Develop Staff Acquisition Plan
<b>Description:</b>	See "Activity" definitions in HR LOB BRM Dictionary (Appendix B)
<b>URL:</b>	<a href="http://www.opm.gov/egov/documents/architecture/">http://www.opm.gov/egov/documents/architecture/</a>
<b>Process Owner:</b>	See "Role" in HR LOB BRM Dictionary (Appendix B)
<b>BRM Subfunction:</b>	Staff Acquisition

---

▶ <b>Name:</b>	03.03 Establish Evaluation Approach
<b>Description:</b>	See "Activity" definitions in HR LOB BRM Dictionary (Appendix B)
<b>URL:</b>	<a href="http://www.opm.gov/egov/documents/architecture/">http://www.opm.gov/egov/documents/architecture/</a>
<b>Process Owner:</b>	See "Role" in HR LOB BRM Dictionary (Appendix B)
<b>BRM Subfunction:</b>	Staff Acquisition

---

▶ <b>Name:</b>	03.04 Source Candidate
<b>Description:</b>	See "Activity" definitions in HR LOB BRM Dictionary (Appendix B)
<b>URL:</b>	<a href="http://www.opm.gov/egov/documents/architecture/">http://www.opm.gov/egov/documents/architecture/</a>
<b>Process Owner:</b>	See "Role" in HR LOB BRM Dictionary (Appendix B)
<b>BRM Subfunction:</b>	Staff Acquisition

---

▶ <b>Name:</b>	03.05 Evaluate Candidate
<b>Description:</b>	See "Activity" definitions in HR LOB BRM Dictionary (Appendix B)
<b>URL:</b>	<a href="http://www.opm.gov/egov/documents/architecture/">http://www.opm.gov/egov/documents/architecture/</a>
<b>Process Owner:</b>	See "Role" in HR LOB BRM Dictionary (Appendix B)
<b>BRM Subfunction:</b>	Staff Acquisition

---

▶ <b>Name:</b>	03.06 Hire Employee
<b>Description:</b>	See "Activity" definitions in HR LOB BRM Dictionary (Appendix B)
<b>URL:</b>	<a href="http://www.opm.gov/egov/documents/architecture/">http://www.opm.gov/egov/documents/architecture/</a>
<b>Process Owner:</b>	See "Role" in HR LOB BRM Dictionary (Appendix B)
<b>BRM Subfunction:</b>	Staff Acquisition

---

▶ <b>Name:</b>	04.01 Establish Agency Performance Management Strategy
<b>Description:</b>	See "Activity" definitions in HR LOB BRM Dictionary (Appendix B)
<b>URL:</b>	<a href="http://www.opm.gov/egov/documents/architecture/">http://www.opm.gov/egov/documents/architecture/</a>
<b>Process Owner:</b>	See "Role" in HR LOB BRM Dictionary (Appendix B)
<b>BRM Subfunction:</b>	Employee Performance Management

---

▶ <b>Name:</b>	04.02 Establish and Implement Performance Management System and Programs
<b>Description:</b>	See "Activity" definitions in HR LOB BRM Dictionary (Appendix B)
<b>URL:</b>	<a href="http://www.opm.gov/egov/documents/architecture/">http://www.opm.gov/egov/documents/architecture/</a>
<b>Process Owner:</b>	See "Role" in HR LOB BRM Dictionary (Appendix B)
<b>BRM Subfunction:</b>	Employee Performance Management

---

---

▶ <b>Name:</b>	04.03 Manage Employee Performance
<b>Description:</b>	See "Activity" definitions in HR LOB BRM Dictionary (Appendix B)
<b>URL:</b>	<a href="http://www.opm.gov/egov/documents/architecture/">http://www.opm.gov/egov/documents/architecture/</a>
<b>Process Owner:</b>	See "Role" in HR LOB BRM Dictionary (Appendix B)
<b>BRM Subfunction:</b>	Employee Performance Management

---

▶ <b>Name:</b>	04.04 Evaluate Performance Management Effectiveness
<b>Description:</b>	See "Activity" definitions in HR LOB BRM Dictionary (Appendix B)
<b>URL:</b>	<a href="http://www.opm.gov/egov/documents/architecture/">http://www.opm.gov/egov/documents/architecture/</a>
<b>Process Owner:</b>	See "Role" in HR LOB BRM Dictionary (Appendix B)
<b>BRM Subfunction:</b>	Employee Performance Management

---

▶ <b>Name:</b>	05.01 Adopt Compensation Programs
<b>Description:</b>	See "Activity" definitions in HR LOB BRM Dictionary (Appendix B)
<b>URL:</b>	<a href="http://www.opm.gov/egov/documents/architecture/">http://www.opm.gov/egov/documents/architecture/</a>
<b>Process Owner:</b>	See "Role" in HR LOB BRM Dictionary (Appendix B)
<b>BRM Subfunction:</b>	Compensation Management

---

▶ <b>Name:</b>	05.02 Administer Bonus and Awards Programs
<b>Description:</b>	See "Activity" definitions in HR LOB BRM Dictionary (Appendix B)
<b>URL:</b>	<a href="http://www.opm.gov/egov/documents/architecture/">http://www.opm.gov/egov/documents/architecture/</a>
<b>Process Owner:</b>	See "Role" in HR LOB BRM Dictionary (Appendix B)
<b>BRM Subfunction:</b>	Compensation Management

---

▶ <b>Name:</b>	05.03 Administer Pay or Leave
<b>Description:</b>	See "Activity" definitions in HR LOB BRM Dictionary (Appendix B)
<b>URL:</b>	<a href="http://www.opm.gov/egov/documents/architecture/">http://www.opm.gov/egov/documents/architecture/</a>
<b>Process Owner:</b>	See "Role" in HR LOB BRM Dictionary (Appendix B)
<b>BRM Subfunction:</b>	Compensation Management

---

▶ <b>Name:</b>	05.04 Manage Time and Attendance
<b>Description:</b>	See "Activity" definitions in HR LOB BRM Dictionary (Appendix B)
<b>URL:</b>	<a href="http://www.opm.gov/egov/documents/architecture/">http://www.opm.gov/egov/documents/architecture/</a>
<b>Process Owner:</b>	See "Role" in HR LOB BRM Dictionary (Appendix B)
<b>BRM Subfunction:</b>	Compensation Management

---

▶ <b>Name:</b>	05.05 Manage Payroll
<b>Description:</b>	See "Activity" definitions in HR LOB BRM Dictionary (Appendix B)
<b>URL:</b>	<a href="http://www.opm.gov/egov/documents/architecture/">http://www.opm.gov/egov/documents/architecture/</a>
<b>Process Owner:</b>	See "Role" in HR LOB BRM Dictionary (Appendix B)
<b>BRM Subfunction:</b>	Benefits Management

---

▶ <b>Name:</b>	06.01 Establish Benefits Programs
<b>Description:</b>	See "Activity" definitions in HR LOB BRM Dictionary (Appendix B)
<b>URL:</b>	<a href="http://www.opm.gov/egov/documents/architecture/">http://www.opm.gov/egov/documents/architecture/</a>
<b>Process Owner:</b>	See "Role" in HR LOB BRM Dictionary (Appendix B)
<b>BRM Subfunction:</b>	Benefits Management

---

---

▶ <b>Name:</b>	06.02 Process Benefits Actions
<b>Description:</b>	See "Activity" definitions in HR LOB BRM Dictionary (Appendix B)
<b>URL:</b>	<a href="http://www.opm.gov/egov/documents/architecture/">http://www.opm.gov/egov/documents/architecture/</a>
<b>Process Owner:</b>	See "Role" in HR LOB BRM Dictionary (Appendix B)
<b>BRM Subfunction:</b>	Human Resources Development

---

▶ <b>Name:</b>	07.01 Establish Agency Human Resources Development (HRD) Management Strategy
<b>Description:</b>	See "Activity" definitions in HR LOB BRM Dictionary (Appendix B)
<b>URL:</b>	<a href="http://www.opm.gov/egov/documents/architecture/">http://www.opm.gov/egov/documents/architecture/</a>
<b>Process Owner:</b>	See "Role" in HR LOB BRM Dictionary (Appendix B)
<b>BRM Subfunction:</b>	Human Resources Development

---

▶ <b>Name:</b>	07.02 Conduct HR Development Needs Assessment
<b>Description:</b>	See "Activity" definitions in HR LOB BRM Dictionary (Appendix B)
<b>URL:</b>	<a href="http://www.opm.gov/egov/documents/architecture/">http://www.opm.gov/egov/documents/architecture/</a>
<b>Process Owner:</b>	See "Role" in HR LOB BRM Dictionary (Appendix B)
<b>BRM Subfunction:</b>	Human Resources Development

---

▶ <b>Name:</b>	07.03 Develop HR Development Program
<b>Description:</b>	See "Activity" definitions in HR LOB BRM Dictionary (Appendix B)
<b>URL:</b>	<a href="http://www.opm.gov/egov/documents/architecture/">http://www.opm.gov/egov/documents/architecture/</a>
<b>Process Owner:</b>	See "Role" in HR LOB BRM Dictionary (Appendix B)
<b>BRM Subfunction:</b>	Human Resources Development

---

▶ <b>Name:</b>	07.04 Implement HR Development Program
<b>Description:</b>	See "Activity" definitions in HR LOB BRM Dictionary (Appendix B)
<b>URL:</b>	<a href="http://www.opm.gov/egov/documents/architecture/">http://www.opm.gov/egov/documents/architecture/</a>
<b>Process Owner:</b>	See "Role" in HR LOB BRM Dictionary (Appendix B)
<b>BRM Subfunction:</b>	Human Resources Development

---

▶ <b>Name:</b>	07.05 Manage HR Development
<b>Description:</b>	See "Activity" definitions in HR LOB BRM Dictionary (Appendix B)
<b>URL:</b>	<a href="http://www.opm.gov/egov/documents/architecture/">http://www.opm.gov/egov/documents/architecture/</a>
<b>Process Owner:</b>	See "Role" in HR LOB BRM Dictionary (Appendix B)
<b>BRM Subfunction:</b>	Human Resources Development

---

▶ <b>Name:</b>	07.06 Evaluate HR Development Program Effectiveness
<b>Description:</b>	See "Activity" definitions in HR LOB BRM Dictionary (Appendix B)
<b>URL:</b>	<a href="http://www.opm.gov/egov/documents/architecture/">http://www.opm.gov/egov/documents/architecture/</a>
<b>Process Owner:</b>	See "Role" in HR LOB BRM Dictionary (Appendix B)
<b>BRM Subfunction:</b>	Employee Relations

---

▶ <b>Name:</b>	08.01 Address Employee Misconduct
<b>Description:</b>	See "Activity" definitions in HR LOB BRM Dictionary (Appendix B)
<b>URL:</b>	<a href="http://www.opm.gov/egov/documents/architecture/">http://www.opm.gov/egov/documents/architecture/</a>
<b>Process Owner:</b>	See "Role" in HR LOB BRM Dictionary (Appendix B)
<b>BRM Subfunction:</b>	Employee Relations

---

---

▶ <b>Name:</b>	08.02 Address Employee Performance Problems
<b>Description:</b>	See "Activity" definitions in HR LOB BRM Dictionary (Appendix B)
<b>URL:</b>	<a href="http://www.opm.gov/egov/documents/architecture/">http://www.opm.gov/egov/documents/architecture/</a>
<b>Process Owner:</b>	See "Role" in HR LOB BRM Dictionary (Appendix B)
<b>BRM Subfunction:</b>	Employee Relations

---

▶ <b>Name:</b>	08.03 Manage Administrative Grievances
<b>Description:</b>	See "Activity" definitions in HR LOB BRM Dictionary (Appendix B)
<b>URL:</b>	<a href="http://www.opm.gov/egov/documents/architecture/">http://www.opm.gov/egov/documents/architecture/</a>
<b>Process Owner:</b>	See "Role" in HR LOB BRM Dictionary (Appendix B)
<b>BRM Subfunction:</b>	Employee Relations

---

▶ <b>Name:</b>	08.04 Provide Reasonable Accommodation
<b>Description:</b>	See "Activity" definitions in HR LOB BRM Dictionary (Appendix B)
<b>URL:</b>	<a href="http://www.opm.gov/egov/documents/architecture/">http://www.opm.gov/egov/documents/architecture/</a>
<b>Process Owner:</b>	See "Role" in HR LOB BRM Dictionary (Appendix B)
<b>BRM Subfunction:</b>	Employee Relations

---

▶ <b>Name:</b>	08.05 Administer Employee Assistance Program
<b>Description:</b>	See "Activity" definitions in HR LOB BRM Dictionary (Appendix B)
<b>URL:</b>	<a href="http://www.opm.gov/egov/documents/architecture/">http://www.opm.gov/egov/documents/architecture/</a>
<b>Process Owner:</b>	See "Role" in HR LOB BRM Dictionary (Appendix B)
<b>BRM Subfunction:</b>	Employee Relations

---

▶ <b>Name:</b>	08.06 Participate in Administrative Third Party Proceedings
<b>Description:</b>	See "Activity" definitions in HR LOB BRM Dictionary (Appendix B)
<b>URL:</b>	<a href="http://www.opm.gov/egov/documents/architecture/">http://www.opm.gov/egov/documents/architecture/</a>
<b>Process Owner:</b>	See "Role" in HR LOB BRM Dictionary (Appendix B)
<b>BRM Subfunction:</b>	Employee Relations

---

▶ <b>Name:</b>	08.07 Determine Candidate / Employee Suitability
<b>Description:</b>	See "Activity" definitions in HR LOB BRM Dictionary (Appendix B)
<b>URL:</b>	<a href="http://www.opm.gov/egov/documents/architecture/">http://www.opm.gov/egov/documents/architecture/</a>
<b>Process Owner:</b>	See "Role" in HR LOB BRM Dictionary (Appendix B)
<b>BRM Subfunction:</b>	Employee Relations

---

▶ <b>Name:</b>	09.01 Manage Labor Relations
<b>Description:</b>	See "Activity" definitions in HR LOB BRM Dictionary (Appendix B)
<b>URL:</b>	<a href="http://www.opm.gov/egov/documents/architecture/">http://www.opm.gov/egov/documents/architecture/</a>
<b>Process Owner:</b>	See "Role" in HR LOB BRM Dictionary (Appendix B)
<b>BRM Subfunction:</b>	Labor Relations

---

▶ <b>Name:</b>	09.02 Manage Negotiated Grievances
<b>Description:</b>	See "Activity" definitions in HR LOB BRM Dictionary (Appendix B)
<b>URL:</b>	<a href="http://www.opm.gov/egov/documents/architecture/">http://www.opm.gov/egov/documents/architecture/</a>
<b>Process Owner:</b>	See "Role" in HR LOB BRM Dictionary (Appendix B)
<b>BRM Subfunction:</b>	Labor Relations

---

▶ **Name:** 09.03 Participate in Negotiated Third Party Proceedings  
**Description:** See "Activity" definitions in HR LOB BRM Dictionary (Appendix B)  
**URL:** <http://www.opm.gov/egov/documents/architecture/>  
**Process Owner:** See "Role" in HR LOB BRM Dictionary (Appendix B)  
**BRM Subfunction:** Labor Relations

▶ **Name:** 10.01 Manage Employee Separation  
**Description:** See "Activity" definitions in HR LOB BRM Dictionary (Appendix B)  
**URL:** <http://www.opm.gov/egov/documents/architecture/>  
**Process Owner:** See "Role" in HR LOB BRM Dictionary (Appendix B)  
**BRM Subfunction:** Separation Management

## ▶ Data Layer

### ▶ Taxonomies

▶ **Name:** HR LOB Business Reference Model  
**Description:** The HR LOB BRM v2 provides an end-to-end depiction of Federal HR business processes.  
**URL:** <http://www.opm.gov/egov/documents/architecture/>

### ▶ Topics

▶ **Name:** (In Development)  
**Description:**  
**URL:**

### ▶ Data Assets

▶ **Name:** (In Development)  
**Description:**  
**URL:**  
**Type:**  
**Geospatial Enabled:** No

### ▶ Query Points

▶ **Name:** (In Development)  
**Description:**  
**URL:**  
**Query Languages:**

### ▶ Exchange Packages

▶ **Name:** Approved Time and Attendance  
**Description:** Certify the reported time for employees  
**URL:** <http://www.opm.gov/egov/documents/architecture/>

▶ **Name:** Current Leave Balance  
**Description:** Track employee's current leave accrual and usage  
**URL:** <http://www.opm.gov/egov/documents/architecture/>

▶ **Name:** Employee Payroll Data  
**Description:** Record of employee payroll data needed to make pay calculations  
**URL:** <http://www.opm.gov/egov/documents/architecture/>



- ▶ **Name:** FEDFSA Election  
**Description:** Record of an employee's chosen Federal Flexible Spending benefit  
**URL:** <http://www.opm.gov/egov/documents/architecture/>
- ▶ **Name:** FEGLI Election  
**Description:** Record of an employee's chosen FEGLI benefits  
**URL:** <http://www.opm.gov/egov/documents/architecture/>
- ▶ **Name:** FEHB Election  
**Description:** Record of employee's chosen FEHB benefits  
**URL:** <http://www.opm.gov/egov/documents/architecture/>
- ▶ **Name:** Pay Disbursement  
**Description:** Record of employee pay and disbursement entity and account  
**URL:** <http://www.opm.gov/egov/documents/architecture/>
- ▶ **Name:** Personnel Action  
**Description:** An official personnel notification indicating a required change in an Employee's job or status.  
**URL:** <http://www.opm.gov/egov/documents/architecture/>
- ▶ **Name:** Retirement Enrollment  
**Description:** Record of an employee's retirement benefit  
**URL:** <http://www.opm.gov/egov/documents/architecture/>
- ▶ **Name:** TSP Catch Up Enrollment  
**Description:** Record of an employees TSP Catch Up Contribution enrollment  
**URL:** <http://www.opm.gov/egov/documents/architecture/>
- ▶ **Name:** TSP Enrollment  
**Description:** Record of an employee's Thrift Savings Plan benefit enrollment  
**URL:** <http://www.opm.gov/egov/documents/architecture/>
- ▶ **Name:** Updated Payroll Data  
**Description:** Record of employee and/or payroll data changes  
**URL:** <http://www.opm.gov/egov/documents/architecture/>

## ▶ Entities

- ▶ **Name:** Agency (CT)  
**Description:** A code table (CT) describing Federal Agencies  
**URL:** <http://www.opm.gov/egov/documents/architecture/>
- 
- ▶ **Name:** Agency Contribution  
**Description:** The percentage of the employee's salary or the amount that the Agency Contributes on behalf of an Employee for benefits  
**URL:** <http://www.opm.gov/egov/documents/architecture/>
- 
- ▶ **Name:** Agency Contribution Program Type (CT)  
**Description:** The text string that identifies the Agency Contribution Program Type. Examples include: CSRS, FERS, OASDI, TSP, FEHB, FEGLI (Employee), FEGLI (Retiree), FEGLI (Other), Student Loan  
**URL:** <http://www.opm.gov/egov/documents/architecture/>
- 
- ▶ **Name:** Agency Contribution Type (CT)  
**Description:** The text string that identifies each Agency Contribution Type. Example include: automatic contribution, matching contribution.  
**URL:** <http://www.opm.gov/egov/documents/architecture/>
-

---

▶ <b>Name:</b>	Agency Sub element (CT)
<b>Description:</b>	The Code that identifies a Federal Agency.
<b>URL:</b>	<a href="http://www.opm.gov/egov/documents/architecture/">http://www.opm.gov/egov/documents/architecture/</a>
<hr/>	
▶ <b>Name:</b>	Allotment Deduction
<b>Description:</b>	Allotment Deduction is a type of employee payroll deduction
<b>URL:</b>	<a href="http://www.opm.gov/egov/documents/architecture/">http://www.opm.gov/egov/documents/architecture/</a>
<hr/>	
▶ <b>Name:</b>	Allowance Type (CT)
<b>Description:</b>	Type of allowance given to an employee
<b>URL:</b>	<a href="http://www.opm.gov/egov/documents/architecture/">http://www.opm.gov/egov/documents/architecture/</a>
<hr/>	
▶ <b>Name:</b>	Annuitant Election Type (CT)
<b>Description:</b>	Description of the Annuitant Election Type indicating the status of an annuitant appointed to a position in the Federal civilian service.
<b>URL:</b>	<a href="http://www.opm.gov/egov/documents/architecture/">http://www.opm.gov/egov/documents/architecture/</a>
<hr/>	
▶ <b>Name:</b>	Annuitant Type (CT)
<b>Description:</b>	The unique code that describes each Annuitant Type for example A = Reemployed FERS Annuitant, B = Former FERS Annuitant.
<b>URL:</b>	<a href="http://www.opm.gov/egov/documents/architecture/">http://www.opm.gov/egov/documents/architecture/</a>
<hr/>	
▶ <b>Name:</b>	Applicant
<b>Description:</b>	A person who has formally submitted an application for employment for a job with the US federal government.
<b>URL:</b>	<a href="http://www.opm.gov/egov/documents/architecture/">http://www.opm.gov/egov/documents/architecture/</a>
<hr/>	
▶ <b>Name:</b>	Applicant Previous Employment Information
<b>Description:</b>	A record of an applicant's previous employer information
<b>URL:</b>	<a href="http://www.opm.gov/egov/documents/architecture/">http://www.opm.gov/egov/documents/architecture/</a>
<hr/>	
▶ <b>Name:</b>	Applicant Reference
<b>Description:</b>	A record of an applicant's references identified on a job application
<b>URL:</b>	<a href="http://www.opm.gov/egov/documents/architecture/">http://www.opm.gov/egov/documents/architecture/</a>
<hr/>	
▶ <b>Name:</b>	Applicant Reference Type (CT)
<b>Description:</b>	The text string that describes each type of applicant reference. Examples include: Professional and Personal.
<b>URL:</b>	<a href="http://www.opm.gov/egov/documents/architecture/">http://www.opm.gov/egov/documents/architecture/</a>
<hr/>	
▶ <b>Name:</b>	Application Status Type (CT)
<b>Description:</b>	A character string that indicates the current status of the candidates application with respect to a specific Employment-Announcement.
<b>URL:</b>	<a href="http://www.opm.gov/egov/documents/architecture/">http://www.opm.gov/egov/documents/architecture/</a>
<hr/>	
▶ <b>Name:</b>	Appointment Type (CT)
<b>Description:</b>	The unique code that describes each Appointment Type, for example ABK = ACWA Outstanding Scholar Program
<b>URL:</b>	<a href="http://www.opm.gov/egov/documents/architecture/">http://www.opm.gov/egov/documents/architecture/</a>
<hr/>	
▶ <b>Name:</b>	Availability Pay Type (CT)
<b>Description:</b>	A code table denoting the various types of availability pay
<b>URL:</b>	<a href="http://www.opm.gov/egov/documents/architecture/">http://www.opm.gov/egov/documents/architecture/</a>
<hr/>	

---

▶ <b>Name:</b>	Benefit Continuation
<b>Description:</b>	Benefit Continuation is a record of an employee's eligibility to continuing receiving federal benefits during periods of non Federal service or Intergovernmental Personnel Act Service
<b>URL:</b>	<a href="http://www.opm.gov/egov/documents/architecture/">http://www.opm.gov/egov/documents/architecture/</a>

---

▶ <b>Name:</b>	Benefit Elections
<b>Description:</b>	A record of benefits elected by an employee
<b>URL:</b>	<a href="http://www.opm.gov/egov/documents/architecture/">http://www.opm.gov/egov/documents/architecture/</a>

---

▶ <b>Name:</b>	Benefit Program Type (CT)
<b>Description:</b>	A code table denoting various benefit program types
<b>URL:</b>	<a href="http://www.opm.gov/egov/documents/architecture/">http://www.opm.gov/egov/documents/architecture/</a>

---

▶ <b>Name:</b>	Bond Deduction
<b>Description:</b>	A bond deduction is record information regarding the purchase of a I Bond or a Series EE Bond by an employee
<b>URL:</b>	<a href="http://www.opm.gov/egov/documents/architecture/">http://www.opm.gov/egov/documents/architecture/</a>

---

▶ <b>Name:</b>	Candidate Prior Military Service Type (CT)
<b>Description:</b>	A code table denoting the various types of Prior Military Service.
<b>URL:</b>	<a href="http://www.opm.gov/egov/documents/architecture/">http://www.opm.gov/egov/documents/architecture/</a>

---

▶ <b>Name:</b>	Career Tenure Authority Type (CT)
<b>Description:</b>	A code table denoting the types of appointment authorities for the period of service that allows an Employee to gain Career Tenure.
<b>URL:</b>	<a href="http://www.opm.gov/egov/documents/architecture/">http://www.opm.gov/egov/documents/architecture/</a>

---

▶ <b>Name:</b>	Career Tenure Group (CT)
<b>Description:</b>	A code table denoting the type of retention group in which an Employee is placed based on the Employee's type of appointment, for purposes of reduction in force.
<b>URL:</b>	<a href="http://www.opm.gov/egov/documents/architecture/">http://www.opm.gov/egov/documents/architecture/</a>

---

▶ <b>Name:</b>	Competency (CT)
<b>Description:</b>	A competency is a kernel of knowledge, skills, abilities and / or personal characteristics required by a position and held by an employee
<b>URL:</b>	<a href="http://www.opm.gov/egov/documents/architecture/">http://www.opm.gov/egov/documents/architecture/</a>

---

▶ <b>Name:</b>	Competency Evidence
<b>Description:</b>	Free text field to uniquely describe the Competency Evidence, such as certification number, etc.
<b>URL:</b>	<a href="http://www.opm.gov/egov/documents/architecture/">http://www.opm.gov/egov/documents/architecture/</a>

---

▶ <b>Name:</b>	Competency Evidence Type (CT)
<b>Description:</b>	A code table denoting the valid values of Competency Evidence Types.
<b>URL:</b>	<a href="http://www.opm.gov/egov/documents/architecture/">http://www.opm.gov/egov/documents/architecture/</a>

---

▶ <b>Name:</b>	Competency Group (CT)
<b>Description:</b>	A code table denoting valid values for competency groups
<b>URL:</b>	<a href="http://www.opm.gov/egov/documents/architecture/">http://www.opm.gov/egov/documents/architecture/</a>

---

▶ <b>Name:</b>	Competency Owner (CT)
<b>Description:</b>	A code table denoting the types of individuals or entities that are responsible for establishing and maintaining competency requirements (e.g., OPM, Chief Information Officers Council).
<b>URL:</b>	<a href="http://www.opm.gov/egov/documents/architecture/">http://www.opm.gov/egov/documents/architecture/</a>

---

---

▶ <b>Name:</b>	Competency Source (CT)
<b>Description:</b>	A code table denoting the type of environment (e.g., Government-wide, Agency specific, functional community) that the competency is used in.
<b>URL:</b>	<a href="http://www.opm.gov/egov/documents/architecture/">http://www.opm.gov/egov/documents/architecture/</a>

---

▶ <b>Name:</b>	Competency Type (CT)
<b>Description:</b>	A code table denoting the type of competency (e.g., General, Technical, Leadership).
<b>URL:</b>	<a href="http://www.opm.gov/egov/documents/architecture/">http://www.opm.gov/egov/documents/architecture/</a>

---

▶ <b>Name:</b>	Competency Weight Type (CT)
<b>Description:</b>	A code table denoting the textual description of the weight (importance) of the competency (e.g., a competency with a weight of 2 is twice as important as one with the weight of 1).
<b>URL:</b>	<a href="http://www.opm.gov/egov/documents/architecture/">http://www.opm.gov/egov/documents/architecture/</a>

---

▶ <b>Name:</b>	Contact Information Type (CT)
<b>Description:</b>	Description of the type of contact information name. Known use types include: Primary business, contact Alternate business, contact Primary home, contact Alternate home, contact Primary, FAX Alternate, FAX Personal, cell contact, Email address, Other Phone, Other Fax, Other.
<b>URL:</b>	<a href="http://www.opm.gov/egov/documents/architecture/">http://www.opm.gov/egov/documents/architecture/</a>

---

▶ <b>Name:</b>	Cost Accounting Code (CT)
<b>Description:</b>	The cost accounting code belonging to an organization, agency and /or organizational component
<b>URL:</b>	<a href="http://www.opm.gov/egov/documents/architecture/">http://www.opm.gov/egov/documents/architecture/</a>

---

▶ <b>Name:</b>	Cost of Living Adjustment Pay Area (CT)
<b>Description:</b>	A code table that identifies the Cost of Living Adjustment Pay Area values
<b>URL:</b>	<a href="http://www.opm.gov/egov/documents/architecture/">http://www.opm.gov/egov/documents/architecture/</a>

---

▶ <b>Name:</b>	Country (CT)
<b>Description:</b>	A code table denoting the character string, as established as a Federal Information Processing Standard, that stands for the COUNTRY. A two character string typically used by the U.S. Department of Commerce.
<b>URL:</b>	<a href="http://www.opm.gov/egov/documents/architecture/">http://www.opm.gov/egov/documents/architecture/</a>

---

▶ <b>Name:</b>	Country Currency Type (CT)
<b>Description:</b>	The code that represents the currency used for a COUNTRY.
<b>URL:</b>	<a href="http://www.opm.gov/egov/documents/architecture/">http://www.opm.gov/egov/documents/architecture/</a>

---

▶ <b>Name:</b>	County (CT)
<b>Description:</b>	The code used to identify the county in which a person or organizational unit is located. This code identifies Counties and equivalent administrative entities of the US, its possessions, and associated areas as defined within Federal Information Processing Standard (FIPS) or the county equivalent for countries not covered in the FIPS.
<b>URL:</b>	<a href="http://www.opm.gov/egov/documents/architecture/">http://www.opm.gov/egov/documents/architecture/</a>

---

▶ <b>Name:</b>	CSRS Application Type (CT)
<b>Description:</b>	A code table denoting the CSRS application type previously filed by an Employee
<b>URL:</b>	<a href="http://www.opm.gov/egov/documents/architecture/">http://www.opm.gov/egov/documents/architecture/</a>

---

▶ <b>Name:</b>	Current Appointment Authority (CT)
<b>Description:</b>	A code table denoting the law, executive order, rule, regulation, or other basis values that authorizes an Employee's most recent conversion or accession action.
<b>URL:</b>	<a href="http://www.opm.gov/egov/documents/architecture/">http://www.opm.gov/egov/documents/architecture/</a>

---

---

▶ <b>Name:</b>	Danger Pay Type (CT)
<b>Description:</b>	The unique code that describes each Danger Pay Type.
<b>URL:</b>	<a href="http://www.opm.gov/egov/documents/architecture/">http://www.opm.gov/egov/documents/architecture/</a>
<hr/>	
▶ <b>Name:</b>	Dependent Disability Benefits
<b>Description:</b>	The text string that describes a Dependent's Disability Benefits
<b>URL:</b>	<a href="http://www.opm.gov/egov/documents/architecture/">http://www.opm.gov/egov/documents/architecture/</a>
<hr/>	
▶ <b>Name:</b>	Dependent Insurance Information
<b>Description:</b>	The insurance policy number and provider information record of a Dependent's third party Insurance Provider
<b>URL:</b>	<a href="http://www.opm.gov/egov/documents/architecture/">http://www.opm.gov/egov/documents/architecture/</a>
<hr/>	
▶ <b>Name:</b>	Dependent Physician
<b>Description:</b>	The name of the primary care Physician, medical license information of the Dependent
<b>URL:</b>	<a href="http://www.opm.gov/egov/documents/architecture/">http://www.opm.gov/egov/documents/architecture/</a>
<hr/>	
▶ <b>Name:</b>	Dependent Relationship Type (CT)
<b>Description:</b>	Description of the relationship code for Federal Employees Health Benefits (FEHB) of dependent or eligible family member to Employee.
<b>URL:</b>	<a href="http://www.opm.gov/egov/documents/architecture/">http://www.opm.gov/egov/documents/architecture/</a>
<hr/>	
▶ <b>Name:</b>	Differential Pay Type (CT)
<b>Description:</b>	The unique code that describes each Differential Pay Type (Night Differential, Supervisory Differential, etc.)
<b>URL:</b>	<a href="http://www.opm.gov/egov/documents/architecture/">http://www.opm.gov/egov/documents/architecture/</a>
<hr/>	
▶ <b>Name:</b>	Drug Test Type (CT)
<b>Description:</b>	The unique code assigned to each Drug Testing Type.
<b>URL:</b>	<a href="http://www.opm.gov/egov/documents/architecture/">http://www.opm.gov/egov/documents/architecture/</a>
<hr/>	
▶ <b>Name:</b>	Drug Testing Interval Type(CT)
<b>Description:</b>	The unique code assigned to each Drug Testing Interval Type. Examples include random, monthly, annually.
<b>URL:</b>	<a href="http://www.opm.gov/egov/documents/architecture/">http://www.opm.gov/egov/documents/architecture/</a>
<hr/>	
▶ <b>Name:</b>	Duty Station (CT)
<b>Description:</b>	The unique Duty Station Code that denotes the location of an employee's official worksite.
<b>URL:</b>	<a href="http://www.opm.gov/egov/documents/architecture/">http://www.opm.gov/egov/documents/architecture/</a>
<hr/>	
▶ <b>Name:</b>	Education Discipline Type (CT)
<b>Description:</b>	The code that represents an Education Discipline Type.
<b>URL:</b>	<a href="http://www.opm.gov/egov/documents/architecture/">http://www.opm.gov/egov/documents/architecture/</a>
<hr/>	
▶ <b>Name:</b>	Education Level (CT)
<b>Description:</b>	The unique code that identifies an Education Level.
<b>URL:</b>	<a href="http://www.opm.gov/egov/documents/architecture/">http://www.opm.gov/egov/documents/architecture/</a>
<hr/>	
▶ <b>Name:</b>	Educational Credit Earned Type (CT)
<b>Description:</b>	The text string that describes each Type of Educational Credit Type earned. For example, quarter, semester, etc.
<b>URL:</b>	<a href="http://www.opm.gov/egov/documents/architecture/">http://www.opm.gov/egov/documents/architecture/</a>
<hr/>	
▶ <b>Name:</b>	EFT Account
<b>Description:</b>	The employee's Electronic Funds Transfer (EFT) account number.
<b>URL:</b>	<a href="http://www.opm.gov/egov/documents/architecture/">http://www.opm.gov/egov/documents/architecture/</a>

---

---

<b>▶ Name:</b>	EFT Account Type (CT)
<b>Description:</b>	The unique code that describes the Type of EFT Account (checking, savings).
<b>URL:</b>	<a href="http://www.opm.gov/egov/documents/architecture/">http://www.opm.gov/egov/documents/architecture/</a>

---

<b>▶ Name:</b>	Employee
<b>Description:</b>	An individual appointed or elected to a position in or under the executive branch of the US government and who occupies a position in an organization of the US government. Includes attributes such as name, address, social security number and date of birth.
<b>URL:</b>	<a href="http://www.opm.gov/egov/documents/architecture/">http://www.opm.gov/egov/documents/architecture/</a>

---

<b>▶ Name:</b>	Employee Appointment
<b>Description:</b>	The law, executive order, rule, regulation, or other basis that authorizes an employee's most recent conversion or accession action. Examples include ABK = ACWA Outstanding Scholar Program, ABL = Bicultural/Bilingual Selective Factors, etc.
<b>URL:</b>	<a href="http://www.opm.gov/egov/documents/architecture/">http://www.opm.gov/egov/documents/architecture/</a>

---

<b>▶ Name:</b>	Employee Career Tenure Authority
<b>Description:</b>	The appointment authority for the period of service that allows the Employee to gain Career Tenure.
<b>URL:</b>	<a href="http://www.opm.gov/egov/documents/architecture/">http://www.opm.gov/egov/documents/architecture/</a>

---

<b>▶ Name:</b>	Employee Career Tenure Group
<b>Description:</b>	The retention group in which an Employee is placed based on the Employee's type of appointment, for purposes of reduction in force.
<b>URL:</b>	<a href="http://www.opm.gov/egov/documents/architecture/">http://www.opm.gov/egov/documents/architecture/</a>

---

<b>▶ Name:</b>	Employee Dependent
<b>Description:</b>	The name and information of an employee's dependent for the purposes of benefits coverage
<b>URL:</b>	<a href="http://www.opm.gov/egov/documents/architecture/">http://www.opm.gov/egov/documents/architecture/</a>

---

<b>▶ Name:</b>	Employee Disability
<b>Description:</b>	The specific disability for an Employee identified for benefits eligibility
<b>URL:</b>	<a href="http://www.opm.gov/egov/documents/architecture/">http://www.opm.gov/egov/documents/architecture/</a>

---

<b>▶ Name:</b>	Employee Disability Type (CT)
<b>Description:</b>	The unique code for a Person's Disability Type
<b>URL:</b>	<a href="http://www.opm.gov/egov/documents/architecture/">http://www.opm.gov/egov/documents/architecture/</a>

---

<b>▶ Name:</b>	Employee IPA Other Benefit
<b>Description:</b>	The other benefits granted to Employee as part of Intergovernmental Personnel Act assignment agreement (IPA).
<b>URL:</b>	<a href="http://www.opm.gov/egov/documents/architecture/">http://www.opm.gov/egov/documents/architecture/</a>

---

<b>▶ Name:</b>	Employee Payroll Deduction Election
<b>Description:</b>	The unique code that describes each Payroll Deduction Type. Examples include: FEGLI, FEHB, FERS (Employee), FERS (Offset), FICA OASDI, TSP Loan, Union Dues, Disability, Garnishment
<b>URL:</b>	<a href="http://www.opm.gov/egov/documents/architecture/">http://www.opm.gov/egov/documents/architecture/</a>

---

<b>▶ Name:</b>	Employee Performance Plan
<b>Description:</b>	An individual plan that specifies performance expectations of an employee for a period of time.
<b>URL:</b>	<a href="http://www.opm.gov/egov/documents/architecture/">http://www.opm.gov/egov/documents/architecture/</a>

---

<b>▶ Name:</b>	Employee Performance Rating
<b>Description:</b>	A rating of an employee's performance based on expectations set in an employee performance plan
<b>URL:</b>	<a href="http://www.opm.gov/egov/documents/architecture/">http://www.opm.gov/egov/documents/architecture/</a>

---

---

▶ <b>Name:</b>	Employee Position
<b>Description:</b>	A specific job instance requiring an established set of duties and competencies.
<b>URL:</b>	<a href="http://www.opm.gov/egov/documents/architecture/">http://www.opm.gov/egov/documents/architecture/</a>

---

▶ <b>Name:</b>	Employee Probationary/Trial Period
<b>Description:</b>	The period of time an employee is placed in probationary period before a formal offer of employment
<b>URL:</b>	<a href="http://www.opm.gov/egov/documents/architecture/">http://www.opm.gov/egov/documents/architecture/</a>

---

▶ <b>Name:</b>	Employee Tax Withholding Election
<b>Description:</b>	The election by the employee of the number of tax withholdings to deduct from the employee's pay
<b>URL:</b>	<a href="http://www.opm.gov/egov/documents/architecture/">http://www.opm.gov/egov/documents/architecture/</a>

---

▶ <b>Name:</b>	Employee Timecard
<b>Description:</b>	The official record of the number of hours the employee has worked during a specified period of time
<b>URL:</b>	<a href="http://www.opm.gov/egov/documents/architecture/">http://www.opm.gov/egov/documents/architecture/</a>

---

▶ <b>Name:</b>	Ethnicity and Race (CT)
<b>Description:</b>	A code table denoting the Ethnicity and Race Type.
<b>URL:</b>	<a href="http://www.opm.gov/egov/documents/architecture/">http://www.opm.gov/egov/documents/architecture/</a>

---

▶ <b>Name:</b>	Federal Flexible Spending Account (FEDFSA)
<b>Description:</b>	The Healthcare Flexible Spending Account
<b>URL:</b>	<a href="http://www.opm.gov/egov/documents/architecture/">http://www.opm.gov/egov/documents/architecture/</a>

---

▶ <b>Name:</b>	FEGLI Election Option (CT)
<b>Description:</b>	Option type elected by the Employee for Federal Employees' Group Life Insurance (FEGLI) coverage.
<b>URL:</b>	<a href="http://www.opm.gov/egov/documents/architecture/">http://www.opm.gov/egov/documents/architecture/</a>

---

▶ <b>Name:</b>	FEGLI Living Benefits Type (CT)
<b>Description:</b>	A code table denoting the values for the election of full or partial living benefits for Federal Employees' Group Life Insurance (FEGLI)
<b>URL:</b>	<a href="http://www.opm.gov/egov/documents/architecture/">http://www.opm.gov/egov/documents/architecture/</a>

---

▶ <b>Name:</b>	FEGLI Qualifying Life Event (CT)
<b>Description:</b>	A code table denoting the event types that qualifies a person to make a FEGLI Benefits Enrollment change
<b>URL:</b>	<a href="http://www.opm.gov/egov/documents/architecture/">http://www.opm.gov/egov/documents/architecture/</a>

---

▶ <b>Name:</b>	FEHB Covered Dependent
<b>Description:</b>	FEHB covered dependent
<b>URL:</b>	<a href="http://www.opm.gov/egov/documents/architecture/">http://www.opm.gov/egov/documents/architecture/</a>

---

▶ <b>Name:</b>	FEHB Election
<b>Description:</b>	Election information for an employee's Federal Employees Health Benefit (FEHB)
<b>URL:</b>	<a href="http://www.opm.gov/egov/documents/architecture/">http://www.opm.gov/egov/documents/architecture/</a>

---

▶ <b>Name:</b>	FEHB Plan (CT)
<b>Description:</b>	Enrollment code of the Federal Employees Health Benefit (FEHB) in which the Employee is currently enrolled. The first two digits of the code indicate the health plan name. The last digit indicates the plan type, either individual or family plan.
<b>URL:</b>	<a href="http://www.opm.gov/egov/documents/architecture/">http://www.opm.gov/egov/documents/architecture/</a>

---

---

▶ <b>Name:</b>	FEHB Qualifying Life Event Type(CT)
<b>Description:</b>	Description of the Unique Identifier of FEHB Qualifying Life Event Type
<b>URL:</b>	<a href="http://www.opm.gov/egov/documents/architecture/">http://www.opm.gov/egov/documents/architecture/</a>

---

▶ <b>Name:</b>	FERS Application Type (CT)
<b>Description:</b>	Description of the FERS application type previously filed by an Employee
<b>URL:</b>	<a href="http://www.opm.gov/egov/documents/architecture/">http://www.opm.gov/egov/documents/architecture/</a>

---

▶ <b>Name:</b>	FES Factor Level Type (CT)
<b>Description:</b>	A code that identifies the levels within each Factor Evaluation System (FES) factor
<b>URL:</b>	<a href="http://www.opm.gov/egov/documents/architecture/">http://www.opm.gov/egov/documents/architecture/</a>

---

▶ <b>Name:</b>	FES Factor Type (CT)
<b>Description:</b>	A code that identifies the nine Factor Evaluation System (FES) factors
<b>URL:</b>	<a href="http://www.opm.gov/egov/documents/architecture/">http://www.opm.gov/egov/documents/architecture/</a>

---

▶ <b>Name:</b>	FIPS Code (CT)
<b>Description:</b>	A character string, as established as a Federal Information Processing Standard, that stands for the COUNTRY. A two character string typically used by the U.S. Department of Commerce.
<b>URL:</b>	<a href="http://www.opm.gov/egov/documents/architecture/">http://www.opm.gov/egov/documents/architecture/</a>

---

▶ <b>Name:</b>	FLSA Category (CT)
<b>Description:</b>	A code representing whether the position is in the exempt or nonexempt category for Fair Labor Standards Act.
<b>URL:</b>	<a href="http://www.opm.gov/egov/documents/architecture/">http://www.opm.gov/egov/documents/architecture/</a>

---

▶ <b>Name:</b>	Foster Child Information
<b>Description:</b>	Information on an employee's foster child for coverage under Federal Employee Healthcare Benefit (FEHB) program.
<b>URL:</b>	<a href="http://www.opm.gov/egov/documents/architecture/">http://www.opm.gov/egov/documents/architecture/</a>

---

▶ <b>Name:</b>	Frequency Type (CT)
<b>Description:</b>	The unique code of the Frequency Type (biweekly, semi-monthly, monthly, etc.)
<b>URL:</b>	<a href="http://www.opm.gov/egov/documents/architecture/">http://www.opm.gov/egov/documents/architecture/</a>

---

▶ <b>Name:</b>	Garnishment Deduction
<b>Description:</b>	Information on the type and amount of garnishment deducted for a debt from the employees pay for each pay period.
<b>URL:</b>	<a href="http://www.opm.gov/egov/documents/architecture/">http://www.opm.gov/egov/documents/architecture/</a>

---

▶ <b>Name:</b>	Garnishment Type (CT)
<b>Description:</b>	Description of each garnishment type that identifies the type of debt to deduct from an employee's pay.
<b>URL:</b>	<a href="http://www.opm.gov/egov/documents/architecture/">http://www.opm.gov/egov/documents/architecture/</a>

---

▶ <b>Name:</b>	Gender (CT)
<b>Description:</b>	The unique code given to each Gender Type.
<b>URL:</b>	<a href="http://www.opm.gov/egov/documents/architecture/">http://www.opm.gov/egov/documents/architecture/</a>

---

▶ <b>Name:</b>	Grade, Level, Pay Band (CT)
<b>Description:</b>	A character string that represents a level within a Grade, Level or Pay Band - for example, 1, 2, 3E, 4, and 5.
<b>URL:</b>	<a href="http://www.opm.gov/egov/documents/architecture/">http://www.opm.gov/egov/documents/architecture/</a>

---



---

<b>▶ Name:</b>	Hazard Pay Type (CT)
<b>Description:</b>	The unique code that describes each Hazard Pay Type
<b>URL:</b>	<a href="http://www.opm.gov/egov/documents/architecture/">http://www.opm.gov/egov/documents/architecture/</a>

---

<b>▶ Name:</b>	Hours Worked
<b>Description:</b>	Number of hours and minutes recorded for an Employee . I.e. Paid Leave, Unpaid Leave, Overtime, Worked Hours, etc
<b>URL:</b>	<a href="http://www.opm.gov/egov/documents/architecture/">http://www.opm.gov/egov/documents/architecture/</a>

---

<b>▶ Name:</b>	Hours Worked Type (CT)
<b>Description:</b>	Description of the Hours Worked type. Examples include: Regular, Overtime, etc.
<b>URL:</b>	<a href="http://www.opm.gov/egov/documents/architecture/">http://www.opm.gov/egov/documents/architecture/</a>

---

<b>▶ Name:</b>	Instructional Program Type (CT)
<b>Description:</b>	The description of each related Instructional Program Type. (Major, Minor, etc)
<b>URL:</b>	<a href="http://www.opm.gov/egov/documents/architecture/">http://www.opm.gov/egov/documents/architecture/</a>

---

<b>▶ Name:</b>	Job Announcement
<b>Description:</b>	An official announcement of a vacant position for the purposes of recruiting individuals for the position
<b>URL:</b>	<a href="http://www.opm.gov/egov/documents/architecture/">http://www.opm.gov/egov/documents/architecture/</a>

---

<b>▶ Name:</b>	Job Announcement Applicable Grades
<b>Description:</b>	A character string that represents a level within a Grade, Level or Pay Band - for example, 1, 2, 3E, 4, and 5.
<b>URL:</b>	<a href="http://www.opm.gov/egov/documents/architecture/">http://www.opm.gov/egov/documents/architecture/</a>

---

<b>▶ Name:</b>	Job Announcement EEO Disability Statement Type(CT)
<b>Description:</b>	The code that denotes the Job Announcement EEO Disability Statement Type according to EEC guidelines for targeted disabilities. Examples include deafness, blindness, missing limbs.
<b>URL:</b>	<a href="http://www.opm.gov/egov/documents/architecture/">http://www.opm.gov/egov/documents/architecture/</a>

---

<b>▶ Name:</b>	Job Announcement Position
<b>Description:</b>	The unique identifier for each Job Announcement Position record.
<b>URL:</b>	<a href="http://www.opm.gov/egov/documents/architecture/">http://www.opm.gov/egov/documents/architecture/</a>

---

<b>▶ Name:</b>	Job Announcement Posting Distribution Type (CT)
<b>Description:</b>	A classifying attribute that identifies the type of distribution the job announcement will have. Types of distribution may include general (posted to the widest audience, like the general public), targeted (posted to specific groups, like mechanics), or limited (posted to only certain groups, like only current government employees).
<b>URL:</b>	<a href="http://www.opm.gov/egov/documents/architecture/">http://www.opm.gov/egov/documents/architecture/</a>

---

<b>▶ Name:</b>	Job Announcement Response Information
<b>Description:</b>	The unique code that describes each Application Status Type, for example (Received, not reviewed, In review, Approved).
<b>URL:</b>	<a href="http://www.opm.gov/egov/documents/architecture/">http://www.opm.gov/egov/documents/architecture/</a>

---

<b>▶ Name:</b>	Job Offer
<b>Description:</b>	The unique identifier for each Job Announcement record for the purposes of tracking offers made by an employer
<b>URL:</b>	<a href="http://www.opm.gov/egov/documents/architecture/">http://www.opm.gov/egov/documents/architecture/</a>

---

<b>▶ Name:</b>	Language (CT)
<b>Description:</b>	The unique code that identifies a specific language in which the individual has some speaking, listening, reading, or writing proficiency.
<b>URL:</b>	<a href="http://www.opm.gov/egov/documents/architecture/">http://www.opm.gov/egov/documents/architecture/</a>

---

---

<b>▶ Name:</b>	Language Proficiency Level (CT)
<b>Description:</b>	The unique code that identifies the proficiency level for a given language.
<b>URL:</b>	<a href="http://www.opm.gov/egov/documents/architecture/">http://www.opm.gov/egov/documents/architecture/</a>

---

<b>▶ Name:</b>	Language Proficiency Type (CT)
<b>Description:</b>	A code that identifies the type of proficiency that a person has in a given language. Examples include: speaking, listening, reading or writing.
<b>URL:</b>	<a href="http://www.opm.gov/egov/documents/architecture/">http://www.opm.gov/egov/documents/architecture/</a>

---

<b>▶ Name:</b>	Leave
<b>Description:</b>	Information pertaining to the expenditure and earning of leave hours that an employee can be absent away from their job, with or without pay. Leave information is tracked every pay period.
<b>URL:</b>	<a href="http://www.opm.gov/egov/documents/architecture/">http://www.opm.gov/egov/documents/architecture/</a>

---

<b>▶ Name:</b>	Leave Type (CT)
<b>Description:</b>	The unique identification code for a Leave Type. Examples include Religious, Shore, Administrative, Comp, Award, etc
<b>URL:</b>	<a href="http://www.opm.gov/egov/documents/architecture/">http://www.opm.gov/egov/documents/architecture/</a>

---

<b>▶ Name:</b>	Leave Unit Type (CT)
<b>Description:</b>	The unique code for a leave unit. Examples include hours, minutes and days.
<b>URL:</b>	<a href="http://www.opm.gov/egov/documents/architecture/">http://www.opm.gov/egov/documents/architecture/</a>

---

<b>▶ Name:</b>	Legal Authority (CT)
<b>Description:</b>	A code for the law, executive order, rule, regulation, or other basis that authorizes the appointing officer to effect a personnel action on an Employee.
<b>URL:</b>	<a href="http://www.opm.gov/egov/documents/architecture/">http://www.opm.gov/egov/documents/architecture/</a>

---

<b>▶ Name:</b>	Locality Pay Area (CT)
<b>Description:</b>	A code denoting locality pay areas
<b>URL:</b>	<a href="http://www.opm.gov/egov/documents/architecture/">http://www.opm.gov/egov/documents/architecture/</a>

---

<b>▶ Name:</b>	Location Type (CT)
<b>Description:</b>	The code that represents the Type of Location. Examples include: Home Postal Address; Business Postal Address; Business Address; Home Address; Forwarding Address.
<b>URL:</b>	<a href="http://www.opm.gov/egov/documents/architecture/">http://www.opm.gov/egov/documents/architecture/</a>

---

<b>▶ Name:</b>	Military Branch Type (CT)
<b>Description:</b>	A code for the Military Service Branch in which a Person has been employed.
<b>URL:</b>	<a href="http://www.opm.gov/egov/documents/architecture/">http://www.opm.gov/egov/documents/architecture/</a>

---

<b>▶ Name:</b>	Military Character of Service Type (CT)
<b>Description:</b>	A code for the Military Character of Service. Examples include honorable, dishonorable, bad conduct, under honorable conditions (general), under other than honorable conditions, uncharacterized
<b>URL:</b>	<a href="http://www.opm.gov/egov/documents/architecture/">http://www.opm.gov/egov/documents/architecture/</a>

---

<b>▶ Name:</b>	Nature of Action (CT)
<b>Description:</b>	The unique Code assigned to each type of Personnel Action (values: NOA codes 0 through 899, exclude NOA codes 900 and higher (agency-specific codes), except those series 900 codes that document detail assignments or supervisor/manager probation completion).
<b>URL:</b>	<a href="http://www.opm.gov/egov/documents/architecture/">http://www.opm.gov/egov/documents/architecture/</a>

---

<b>▶ Name:</b>	Occupation Competency
<b>Description:</b>	The unique code assigned to each Occupation Series as defined by the OPM Handbook of Occupational Groups and Families
<b>URL:</b>	<a href="http://www.opm.gov/egov/documents/architecture/">http://www.opm.gov/egov/documents/architecture/</a>

---

---

<b>▶ Name:</b>	Occupation Family (CT)
<b>Description:</b>	The unique code assigned to each Occupation Family Type. Example include 1800 Criminal Investigation, 200 Personnel Management and Industrial Relations.
<b>URL:</b>	<a href="http://www.opm.gov/egov/documents/architecture/">http://www.opm.gov/egov/documents/architecture/</a>

---

<b>▶ Name:</b>	Occupation PATCO (CT)
<b>Description:</b>	The unique Identifier of a Occupation Professional, Administrative, Technical, Clerical, Protective Officer (PATCO) Type ID
<b>URL:</b>	<a href="http://www.opm.gov/egov/documents/architecture/">http://www.opm.gov/egov/documents/architecture/</a>

---

<b>▶ Name:</b>	Occupation Series (CT)
<b>Description:</b>	The unique code assigned to each Occupation Family Type. Example include 1800 Criminal Investigation, 200 Personnel Management and Industrial Relations.
<b>URL:</b>	<a href="http://www.opm.gov/egov/documents/architecture/">http://www.opm.gov/egov/documents/architecture/</a>

---

<b>▶ Name:</b>	Occupational Certification Type (CT)
<b>Description:</b>	The unique code given to each Type of Occupational Certification issued. Examples include Project Management, Professional Human Resources.
<b>URL:</b>	<a href="http://www.opm.gov/egov/documents/architecture/">http://www.opm.gov/egov/documents/architecture/</a>

---

<b>▶ Name:</b>	Occupational License Type (CT)
<b>Description:</b>	The unique code given to each Type of Occupational License issued. Examples include Pilot, Doctor, Nurse, Lawyer, Navigate Passenger vessel.
<b>URL:</b>	<a href="http://www.opm.gov/egov/documents/architecture/">http://www.opm.gov/egov/documents/architecture/</a>

---

<b>▶ Name:</b>	Offer Type (CT)
<b>Description:</b>	The unique code assigned to each job offer type.
<b>URL:</b>	<a href="http://www.opm.gov/egov/documents/architecture/">http://www.opm.gov/egov/documents/architecture/</a>

---

<b>▶ Name:</b>	Organization
<b>Description:</b>	A US government administrative structure with a mission to include all levels of US governmental organizations. Typically, a group of EMPLOYEES performing US federal government jobs for a given purpose. Examples are Agency, Department and team.
<b>URL:</b>	<a href="http://www.opm.gov/egov/documents/architecture/">http://www.opm.gov/egov/documents/architecture/</a>

---

<b>▶ Name:</b>	Organization Additional Information
<b>Description:</b>	Organization Additional Information record.
<b>URL:</b>	<a href="http://www.opm.gov/egov/documents/architecture/">http://www.opm.gov/egov/documents/architecture/</a>

---

<b>▶ Name:</b>	Organization Address
<b>Description:</b>	The address information for an Organization
<b>URL:</b>	<a href="http://www.opm.gov/egov/documents/architecture/">http://www.opm.gov/egov/documents/architecture/</a>

---

<b>▶ Name:</b>	Organization Contact Information
<b>Description:</b>	The relevant Organization Contact information for the related party
<b>URL:</b>	<a href="http://www.opm.gov/egov/documents/architecture/">http://www.opm.gov/egov/documents/architecture/</a>

---

<b>▶ Name:</b>	Organizational Component (CT)
<b>Description:</b>	The unique identifier for each Organizational Component. The organizational component is the lowest administrative subdivision of an Agency to which an Employee is assigned
<b>URL:</b>	<a href="http://www.opm.gov/egov/documents/architecture/">http://www.opm.gov/egov/documents/architecture/</a>

---

<b>▶ Name:</b>	Other Pay Type (CT)
<b>Description:</b>	A code denoting Other Pay Types.
<b>URL:</b>	<a href="http://www.opm.gov/egov/documents/architecture/">http://www.opm.gov/egov/documents/architecture/</a>

---

---

<b>▶ Name:</b>	Pay Allowance
<b>Description:</b>	A specific type of allowance an employee receives during a pay period. Examples include a horse allowance, retention allowance
<b>URL:</b>	<a href="http://www.opm.gov/egov/documents/architecture/">http://www.opm.gov/egov/documents/architecture/</a>

---

<b>▶ Name:</b>	Pay Award
<b>Description:</b>	An monetary award or bonus given an employee for outstanding performance
<b>URL:</b>	<a href="http://www.opm.gov/egov/documents/architecture/">http://www.opm.gov/egov/documents/architecture/</a>

---

<b>▶ Name:</b>	Pay Basis (CT)
<b>Description:</b>	The unique identifier for each Pay Basis. Pay Basis is the principal condition in terms of time, production, or other criteria that, along with salary rate, determines the compensation paid to an employee.
<b>URL:</b>	<a href="http://www.opm.gov/egov/documents/architecture/">http://www.opm.gov/egov/documents/architecture/</a>

---

<b>▶ Name:</b>	Pay Disbursement Type (CT)
<b>Description:</b>	The unique identifier of a Pay Disbursement Type
<b>URL:</b>	<a href="http://www.opm.gov/egov/documents/architecture/">http://www.opm.gov/egov/documents/architecture/</a>

---

<b>▶ Name:</b>	Pay Period (CT)
<b>Description:</b>	A code that denotes the number of the Pay Periods within the fiscal year (e.g., PP1, PP2)
<b>URL:</b>	<a href="http://www.opm.gov/egov/documents/architecture/">http://www.opm.gov/egov/documents/architecture/</a>

---

<b>▶ Name:</b>	Pay Rate Determinant (CT)
<b>Description:</b>	The unique code that describes each Pay Rate Determinant. A pay rate determinant is a designation of any special factors that help determine an employee's rate of basic pay or adjusted basic pay.
<b>URL:</b>	<a href="http://www.opm.gov/egov/documents/architecture/">http://www.opm.gov/egov/documents/architecture/</a>

---

<b>▶ Name:</b>	Payroll Deduction Type (CT)
<b>Description:</b>	The unique code that describes each Payroll Deduction Type. Examples include: FEGLI, FEHB, FERS (Employee), FERS (Offset), FICA OASDI, TSP Loan, Union Dues, Disability, Garnishment
<b>URL:</b>	<a href="http://www.opm.gov/egov/documents/architecture/">http://www.opm.gov/egov/documents/architecture/</a>

---

<b>▶ Name:</b>	Person
<b>Description:</b>	An individual appointed, elected or applying to a POSITION in or under the executive branch of the US government and who occupies a position in an ORGANIZATION of the US government. Includes attributes such as name, address, social security number and date of birth.
<b>URL:</b>	<a href="http://www.opm.gov/egov/documents/architecture/">http://www.opm.gov/egov/documents/architecture/</a>

---

<b>▶ Name:</b>	Person Address
<b>Description:</b>	First line of an Organization or Person Address.
<b>URL:</b>	<a href="http://www.opm.gov/egov/documents/architecture/">http://www.opm.gov/egov/documents/architecture/</a>

---

<b>▶ Name:</b>	Person Certification
<b>Description:</b>	The unique code given to each Type of Occupational Certification issued. Examples include Project Management, Professional Human Resources.
<b>URL:</b>	<a href="http://www.opm.gov/egov/documents/architecture/">http://www.opm.gov/egov/documents/architecture/</a>

---

<b>▶ Name:</b>	Person Competency
<b>Description:</b>	A kernel of knowledge, skills, abilities and / or personal characteristics held by a person
<b>URL:</b>	<a href="http://www.opm.gov/egov/documents/architecture/">http://www.opm.gov/egov/documents/architecture/</a>

---

<b>▶ Name:</b>	Person Contact Information
<b>Description:</b>	The relevant Person Contact Information for the related party
<b>URL:</b>	<a href="http://www.opm.gov/egov/documents/architecture/">http://www.opm.gov/egov/documents/architecture/</a>

---

---

▶ <b>Name:</b>	Person Drug Test Result
<b>Description:</b>	The outcome of the drug test. Examples include: Pass, Fail, etc.
<b>URL:</b>	<a href="http://www.opm.gov/egov/documents/architecture/">http://www.opm.gov/egov/documents/architecture/</a>

---

▶ <b>Name:</b>	Person Education
<b>Description:</b>	The text string that identifies any relevant coursework completed by a person while at the corresponding Institution.
<b>URL:</b>	<a href="http://www.opm.gov/egov/documents/architecture/">http://www.opm.gov/egov/documents/architecture/</a>

---

▶ <b>Name:</b>	Person Ethnicity and Race
<b>Description:</b>	The unique code that describes person's ethnicity and race identification.
<b>URL:</b>	<a href="http://www.opm.gov/egov/documents/architecture/">http://www.opm.gov/egov/documents/architecture/</a>

---

▶ <b>Name:</b>	Person Instructional Program
<b>Description:</b>	A code for the related major field of study.
<b>URL:</b>	<a href="http://www.opm.gov/egov/documents/architecture/">http://www.opm.gov/egov/documents/architecture/</a>

---

▶ <b>Name:</b>	Person Language
<b>Description:</b>	A specific language in which the individual has some speaking, listening, reading, or writing proficiency.
<b>URL:</b>	<a href="http://www.opm.gov/egov/documents/architecture/">http://www.opm.gov/egov/documents/architecture/</a>

---

▶ <b>Name:</b>	Person License
<b>Description:</b>	A type of Occupational License a person possesses. Examples include Pilot, Doctor, Nurse, Lawyer, Navigate Passenger vessel.
<b>URL:</b>	<a href="http://www.opm.gov/egov/documents/architecture/">http://www.opm.gov/egov/documents/architecture/</a>

---

▶ <b>Name:</b>	Person Military Service
<b>Description:</b>	The highest military ranked attained while in Military Service
<b>URL:</b>	<a href="http://www.opm.gov/egov/documents/architecture/">http://www.opm.gov/egov/documents/architecture/</a>

---

▶ <b>Name:</b>	Person Name
<b>Description:</b>	Given/chosen/often first name by which a person is known or designated on all official transactions.
<b>URL:</b>	<a href="http://www.opm.gov/egov/documents/architecture/">http://www.opm.gov/egov/documents/architecture/</a>

---

▶ <b>Name:</b>	Person Other Qualification
<b>Description:</b>	The text string that identifies each other qualification type.
<b>URL:</b>	<a href="http://www.opm.gov/egov/documents/architecture/">http://www.opm.gov/egov/documents/architecture/</a>

---

▶ <b>Name:</b>	Person Race and National Origin
<b>Description:</b>	The unique code that describes a Race and National Origin.
<b>URL:</b>	<a href="http://www.opm.gov/egov/documents/architecture/">http://www.opm.gov/egov/documents/architecture/</a>

---

▶ <b>Name:</b>	Person Social Security Number
<b>Description:</b>	The number assigned to a Person's Social Security account.
<b>URL:</b>	<a href="http://www.opm.gov/egov/documents/architecture/">http://www.opm.gov/egov/documents/architecture/</a>

---

▶ <b>Name:</b>	Personnel Action
<b>Description:</b>	An official personnel notification indicating a required change in an Employee's job or status. Examples include hire, separation, retirement, transfer and PAY increase.
<b>URL:</b>	<a href="http://www.opm.gov/egov/documents/architecture/">http://www.opm.gov/egov/documents/architecture/</a>

---

---

<b>▶ Name:</b>	Personnel Office (CT)
<b>Description:</b>	The unique identifier for each Personnel Office. Personnel Officer Identifier is defined as the Federal civilian personnel office authorized to appoint and separate an employee, and to the extent such functions have been delegated, prepare personnel actions, maintain official personnel records, and administer programs for staff compensation, training and development, benefits and awards, and employee and labor relations.
<b>URL:</b>	<a href="http://www.opm.gov/egov/documents/architecture/">http://www.opm.gov/egov/documents/architecture/</a>

---

<b>▶ Name:</b>	Position
<b>Description:</b>	A specific job instance requiring an established set of duties and competencies.
<b>URL:</b>	<a href="http://www.opm.gov/egov/documents/architecture/">http://www.opm.gov/egov/documents/architecture/</a>

---

<b>▶ Name:</b>	Position Appropriation Type (CT)
<b>Description:</b>	The unique code that describes the Appropriation associated with a Position.
<b>URL:</b>	<a href="http://www.opm.gov/egov/documents/architecture/">http://www.opm.gov/egov/documents/architecture/</a>

---

<b>▶ Name:</b>	Position Certification Requirement
<b>Description:</b>	The type of Occupational Certification required for a position. Examples include Project Management, Professional Human Resources.
<b>URL:</b>	<a href="http://www.opm.gov/egov/documents/architecture/">http://www.opm.gov/egov/documents/architecture/</a>

---

<b>▶ Name:</b>	Position Competency Requirement
<b>Description:</b>	The specific competency required by a position.
<b>URL:</b>	<a href="http://www.opm.gov/egov/documents/architecture/">http://www.opm.gov/egov/documents/architecture/</a>

---

<b>▶ Name:</b>	Position Differential Pay
<b>Description:</b>	The unique code that describes each Differential Pay Type (Night Differential, Supervisory Differential, etc.)
<b>URL:</b>	<a href="http://www.opm.gov/egov/documents/architecture/">http://www.opm.gov/egov/documents/architecture/</a>

---

<b>▶ Name:</b>	Position Drug Testing Requirement
<b>Description:</b>	Indicator denoting if a position requires a drug test.
<b>URL:</b>	<a href="http://www.opm.gov/egov/documents/architecture/">http://www.opm.gov/egov/documents/architecture/</a>

---

<b>▶ Name:</b>	Position Education Requirement
<b>Description:</b>	Description of the educational requirements associated with a position
<b>URL:</b>	<a href="http://www.opm.gov/egov/documents/architecture/">http://www.opm.gov/egov/documents/architecture/</a>

---

<b>▶ Name:</b>	Position Eligibility Requirement
<b>Description:</b>	Description of a position eligibility requirement.
<b>URL:</b>	<a href="http://www.opm.gov/egov/documents/architecture/">http://www.opm.gov/egov/documents/architecture/</a>

---

<b>▶ Name:</b>	Position FES Factor
<b>Description:</b>	The levels within each Factor Evaluation System (FES) factor used to classify a position
<b>URL:</b>	<a href="http://www.opm.gov/egov/documents/architecture/">http://www.opm.gov/egov/documents/architecture/</a>

---

<b>▶ Name:</b>	Position Functional Classification Type (CT)
<b>Description:</b>	Unique identifier for the code used to indicate primary work function as a scientist or engineer.
<b>URL:</b>	<a href="http://www.opm.gov/egov/documents/architecture/">http://www.opm.gov/egov/documents/architecture/</a>

---

<b>▶ Name:</b>	Position Language Requirement
<b>Description:</b>	A specific language in which the individual has some speaking, listening, reading, or writing proficiency required by a position
<b>URL:</b>	<a href="http://www.opm.gov/egov/documents/architecture/">http://www.opm.gov/egov/documents/architecture/</a>

---

---

▶ <b>Name:</b>	Position License Requirement
<b>Description:</b>	The type of Occupational License required by a position. Examples include Pilot, Doctor, Nurse, Lawyer, Navigate Passenger vessel.
<b>URL:</b>	<a href="http://www.opm.gov/egov/documents/architecture/">http://www.opm.gov/egov/documents/architecture/</a>
<hr/>	
▶ <b>Name:</b>	Position Location
<b>Description:</b>	The work location of a position
<b>URL:</b>	<a href="http://www.opm.gov/egov/documents/architecture/">http://www.opm.gov/egov/documents/architecture/</a>
<hr/>	
▶ <b>Name:</b>	Position Occupation
<b>Description:</b>	The unique code assigned to each Occupation Series as defined by the OPM Handbook of Occupational Groups and Families
<b>URL:</b>	<a href="http://www.opm.gov/egov/documents/architecture/">http://www.opm.gov/egov/documents/architecture/</a>
<hr/>	
▶ <b>Name:</b>	Position Other Pay
<b>Description:</b>	The unique identifier assigned to each Other Pay Type.
<b>URL:</b>	<a href="http://www.opm.gov/egov/documents/architecture/">http://www.opm.gov/egov/documents/architecture/</a>
<hr/>	
▶ <b>Name:</b>	Position Pay Plan
<b>Description:</b>	The unique code that describes each pay plan an employee for which an employee is eligible
<b>URL:</b>	<a href="http://www.opm.gov/egov/documents/architecture/">http://www.opm.gov/egov/documents/architecture/</a>
<hr/>	
▶ <b>Name:</b>	Position Sensitivity (CT)
<b>Description:</b>	The code that indicates the level of risk associates with a position.
<b>URL:</b>	<a href="http://www.opm.gov/egov/documents/architecture/">http://www.opm.gov/egov/documents/architecture/</a>
<hr/>	
▶ <b>Name:</b>	Position Special Pay
<b>Description:</b>	The unique code that describes each Special Pay Type.
<b>URL:</b>	<a href="http://www.opm.gov/egov/documents/architecture/">http://www.opm.gov/egov/documents/architecture/</a>
<hr/>	
▶ <b>Name:</b>	Position Status Type (CT)
<b>Description:</b>	The unique code that indicates if a position is vacant, encumbered
<b>URL:</b>	<a href="http://www.opm.gov/egov/documents/architecture/">http://www.opm.gov/egov/documents/architecture/</a>
<hr/>	
▶ <b>Name:</b>	Position Supervisor
<b>Description:</b>	The name and associated information of the position's immediate supervisor
<b>URL:</b>	<a href="http://www.opm.gov/egov/documents/architecture/">http://www.opm.gov/egov/documents/architecture/</a>
<hr/>	
▶ <b>Name:</b>	Position Supervisory Status Type (CT)
<b>Description:</b>	The unique code assigned to each supervisory type assigned to a position. Identifies the nature of managerial, supervisory, or non-supervisory responsibility assigned to an employee's position.
<b>URL:</b>	<a href="http://www.opm.gov/egov/documents/architecture/">http://www.opm.gov/egov/documents/architecture/</a>
<hr/>	
▶ <b>Name:</b>	Position Work Schedule
<b>Description:</b>	The specific kind of work routine applicable to a position. Examples include full-time, part-time, intermittent.
<b>URL:</b>	<a href="http://www.opm.gov/egov/documents/architecture/">http://www.opm.gov/egov/documents/architecture/</a>
<hr/>	
▶ <b>Name:</b>	Position Work Schedule Type (CT)
<b>Description:</b>	The code that represents a specific kind of work routine applicable to a position. Examples include full-time, part-time, intermittent.
<b>URL:</b>	<a href="http://www.opm.gov/egov/documents/architecture/">http://www.opm.gov/egov/documents/architecture/</a>
<hr/>	
▶ <b>Name:</b>	Probationary/Trail Period Type (CT)
<b>Description:</b>	The unique code that describes each Probationary Period Type.
<b>URL:</b>	<a href="http://www.opm.gov/egov/documents/architecture/">http://www.opm.gov/egov/documents/architecture/</a>

---

---

<b>▶ Name:</b>	Proficiency Level Type (CT)
<b>Description:</b>	A code that identifies the level of proficiency required for a competency. Proficiency level is within a range or "scale" of possible levels (e.g., proficiency level of 3, on a 1 to 5 scale).
<b>URL:</b>	<a href="http://www.opm.gov/egov/documents/architecture/">http://www.opm.gov/egov/documents/architecture/</a>

---

<b>▶ Name:</b>	Proficiency Scale Type (CT)
<b>Description:</b>	A code that identifies the scale or range of possible proficiency levels (e.g., proficiency scale that includes a 1 to 5 range).
<b>URL:</b>	<a href="http://www.opm.gov/egov/documents/architecture/">http://www.opm.gov/egov/documents/architecture/</a>

---

<b>▶ Name:</b>	Race and National Origin (CT)
<b>Description:</b>	The unique code that describes a Race and National Origin.
<b>URL:</b>	<a href="http://www.opm.gov/egov/documents/architecture/">http://www.opm.gov/egov/documents/architecture/</a>

---

<b>▶ Name:</b>	Rating of Record Level (CT)
<b>Description:</b>	The unique Rating of Record Level code used in assessing an employee's performance
<b>URL:</b>	<a href="http://www.opm.gov/egov/documents/architecture/">http://www.opm.gov/egov/documents/architecture/</a>

---

<b>▶ Name:</b>	Rating of Record Pattern Type (CT)
<b>Description:</b>	The unique Rating of Record Pattern code used in assessing an employee's performance
<b>URL:</b>	<a href="http://www.opm.gov/egov/documents/architecture/">http://www.opm.gov/egov/documents/architecture/</a>

---

<b>▶ Name:</b>	Reemployed Annuitant
<b>Description:</b>	A retired federal employee who is rehired by the government
<b>URL:</b>	<a href="http://www.opm.gov/egov/documents/architecture/">http://www.opm.gov/egov/documents/architecture/</a>

---

<b>▶ Name:</b>	Retirement Benefit Enrollment
<b>Description:</b>	The enrollment record for retirement benefits
<b>URL:</b>	<a href="http://www.opm.gov/egov/documents/architecture/">http://www.opm.gov/egov/documents/architecture/</a>

---

<b>▶ Name:</b>	Retirement Plan (CT)
<b>Description:</b>	The unique code that describes each Retirement Plan, for example, CSRS, FERS.
<b>URL:</b>	<a href="http://www.opm.gov/egov/documents/architecture/">http://www.opm.gov/egov/documents/architecture/</a>

---

<b>▶ Name:</b>	Retirement System Enrollment
<b>Description:</b>	The unique identifier for a Retirement System Enrollment record.
<b>URL:</b>	<a href="http://www.opm.gov/egov/documents/architecture/">http://www.opm.gov/egov/documents/architecture/</a>

---

<b>▶ Name:</b>	Retirement System Refund Information
<b>Description:</b>	The record ID number of the Retirement System refund
<b>URL:</b>	<a href="http://www.opm.gov/egov/documents/architecture/">http://www.opm.gov/egov/documents/architecture/</a>

---

<b>▶ Name:</b>	Security Clearance Level (CT)
<b>Description:</b>	The code that indicates the degree of access to information and materials
<b>URL:</b>	<a href="http://www.opm.gov/egov/documents/architecture/">http://www.opm.gov/egov/documents/architecture/</a>

---

<b>▶ Name:</b>	Service Deposit/Credit
<b>Description:</b>	Associated data for an employee's service deposit/credit for prior military service
<b>URL:</b>	<a href="http://www.opm.gov/egov/documents/architecture/">http://www.opm.gov/egov/documents/architecture/</a>

---

<b>▶ Name:</b>	Service Deposit/Credit Payment Type (CT)
<b>Description:</b>	Indicates the retirement plan under which an Employee's military service deposit is computed. Not necessarily the currently elected retirement plan.
<b>URL:</b>	<a href="http://www.opm.gov/egov/documents/architecture/">http://www.opm.gov/egov/documents/architecture/</a>

---



---

<b>▶ Name:</b>	Service History
<b>Description:</b>	Employee work service history with the Federal Government
<b>URL:</b>	<a href="http://www.opm.gov/egov/documents/architecture/">http://www.opm.gov/egov/documents/architecture/</a>

---

<b>▶ Name:</b>	Severance
<b>Description:</b>	Total amount of Severance pay the Employee receives
<b>URL:</b>	<a href="http://www.opm.gov/egov/documents/architecture/">http://www.opm.gov/egov/documents/architecture/</a>

---

<b>▶ Name:</b>	Special Pay Type (CT)
<b>Description:</b>	The unique code that describes each Special Pay Type.
<b>URL:</b>	<a href="http://www.opm.gov/egov/documents/architecture/">http://www.opm.gov/egov/documents/architecture/</a>

---

<b>▶ Name:</b>	State (CT)
<b>Description:</b>	The code used to identify the State, District of Columbia or possession in which the real property asset or entity is located.
<b>URL:</b>	<a href="http://www.opm.gov/egov/documents/architecture/">http://www.opm.gov/egov/documents/architecture/</a>

---

<b>▶ Name:</b>	Step or Rate (CT)
<b>Description:</b>	The code representing a specific salary within a grade, level, class, rate, or pay band.
<b>URL:</b>	<a href="http://www.opm.gov/egov/documents/architecture/">http://www.opm.gov/egov/documents/architecture/</a>

---

<b>▶ Name:</b>	Student Loan Repayment
<b>Description:</b>	A student loan repayment record that an agency pays on behalf of an employee
<b>URL:</b>	<a href="http://www.opm.gov/egov/documents/architecture/">http://www.opm.gov/egov/documents/architecture/</a>

---

<b>▶ Name:</b>	Student Loan Type (CT)
<b>Description:</b>	The unique code that describes each Type of Student Loan. Examples include federal, private.
<b>URL:</b>	<a href="http://www.opm.gov/egov/documents/architecture/">http://www.opm.gov/egov/documents/architecture/</a>

---

<b>▶ Name:</b>	Tax Filing Status Type (CT)
<b>Description:</b>	The unique identifier assigned to each Federal Tax Filing Status Type. Examples include Single, Head of Household, Widower
<b>URL:</b>	<a href="http://www.opm.gov/egov/documents/architecture/">http://www.opm.gov/egov/documents/architecture/</a>

---

<b>▶ Name:</b>	Taxing Authority (CT)
<b>Description:</b>	The unique identifier of the Taxing Authority. Examples include federal, state, city.
<b>URL:</b>	<a href="http://www.opm.gov/egov/documents/architecture/">http://www.opm.gov/egov/documents/architecture/</a>

---

<b>▶ Name:</b>	Temp. Cont. of Coverage Qualifying Event Type (CT)
<b>Description:</b>	The code for the event which qualifies an Employee for Temporary continuation of Benefits Coverage.
<b>URL:</b>	<a href="http://www.opm.gov/egov/documents/architecture/">http://www.opm.gov/egov/documents/architecture/</a>

---

<b>▶ Name:</b>	Temporary Benefit Continuation
<b>Description:</b>	A Temporary Benefits Continuation record of what benefits the employee will receive on a temporary basis during non Federal service, furloughs, layoffs, etc.
<b>URL:</b>	<a href="http://www.opm.gov/egov/documents/architecture/">http://www.opm.gov/egov/documents/architecture/</a>

---

<b>▶ Name:</b>	Thrift Savings Plan (TSP)
<b>Description:</b>	A defined contribution retirement savings plan for Federal Employees
<b>URL:</b>	<a href="http://www.opm.gov/egov/documents/architecture/">http://www.opm.gov/egov/documents/architecture/</a>

---

<b>▶ Name:</b>	Training Accreditation Organization Type (CT)
<b>Description:</b>	A code designating the Training Accrediting Organization. Examples include university, professional organization, USDA
<b>URL:</b>	<a href="http://www.opm.gov/egov/documents/architecture/">http://www.opm.gov/egov/documents/architecture/</a>

---

---

<b>▶ Name:</b>	Training Certification Type (CT)
<b>Description:</b>	The unique Type of certification for the Training Course.
<b>URL:</b>	<a href="http://www.opm.gov/egov/documents/architecture/">http://www.opm.gov/egov/documents/architecture/</a>

---

<b>▶ Name:</b>	Training Cost
<b>Description:</b>	The amount of costs for a training course. Costs can include training equipment and software costs for technology based/blended learning (i.e., video satellite based, web-enabled, computer-based, etc.), training materials and travel
<b>URL:</b>	<a href="http://www.opm.gov/egov/documents/architecture/">http://www.opm.gov/egov/documents/architecture/</a>

---

<b>▶ Name:</b>	Training Course
<b>Description:</b>	Official title, description or name of the course or program
<b>URL:</b>	<a href="http://www.opm.gov/egov/documents/architecture/">http://www.opm.gov/egov/documents/architecture/</a>

---

<b>▶ Name:</b>	Training Credit Designation Type (CT)
<b>Description:</b>	Code for the type of academic credit hours or continued education units earned by the Employee for the completed training course.
<b>URL:</b>	<a href="http://www.opm.gov/egov/documents/architecture/">http://www.opm.gov/egov/documents/architecture/</a>

---

<b>▶ Name:</b>	Training Delivery Type (CT)
<b>Description:</b>	Code for the Type of Training Delivery for a training course. Examples include traditional classroom, on the job, conference.
<b>URL:</b>	<a href="http://www.opm.gov/egov/documents/architecture/">http://www.opm.gov/egov/documents/architecture/</a>

---

<b>▶ Name:</b>	Training Funding Source Type (CT)
<b>Description:</b>	A code to indicate the Appropriation funds used to support the training.
<b>URL:</b>	<a href="http://www.opm.gov/egov/documents/architecture/">http://www.opm.gov/egov/documents/architecture/</a>

---

<b>▶ Name:</b>	Training Purpose Type (CT)
<b>Description:</b>	A code representing the purpose of the training completed by the Employee. Examples include improve performance, future staffing needs.
<b>URL:</b>	<a href="http://www.opm.gov/egov/documents/architecture/">http://www.opm.gov/egov/documents/architecture/</a>

---

<b>▶ Name:</b>	Training Registration
<b>Description:</b>	The unique identification number for a Training Registration record
<b>URL:</b>	<a href="http://www.opm.gov/egov/documents/architecture/">http://www.opm.gov/egov/documents/architecture/</a>

---

<b>▶ Name:</b>	Training Result
<b>Description:</b>	Indicates if Employee passed, failed or received an incomplete or grade for the Training Course taken
<b>URL:</b>	<a href="http://www.opm.gov/egov/documents/architecture/">http://www.opm.gov/egov/documents/architecture/</a>

---

<b>▶ Name:</b>	Training Source Type (CT)
<b>Description:</b>	A code denoting the source of training completed by the Employee. Examples include government internal, government external, non government
<b>URL:</b>	<a href="http://www.opm.gov/egov/documents/architecture/">http://www.opm.gov/egov/documents/architecture/</a>

---

<b>▶ Name:</b>	Training Sub Type (CT)
<b>Description:</b>	A code indicating the Sub-Type of Training which has been completed by the Employee. Examples include Medical and Health, Scientific, Legal.
<b>URL:</b>	<a href="http://www.opm.gov/egov/documents/architecture/">http://www.opm.gov/egov/documents/architecture/</a>

---

<b>▶ Name:</b>	Training Type (CT)
<b>Description:</b>	Code for the Type of Training which has been completed by the Employee. Examples include Training Program Area, Developmental Training Area
<b>URL:</b>	<a href="http://www.opm.gov/egov/documents/architecture/">http://www.opm.gov/egov/documents/architecture/</a>

---

▶ <b>Name:</b>	TSP Catch Up Contribution
<b>Description:</b>	TSP Catch-up contributions are a supplemental payments by an employee to his regular TSP contributions and do not count against either the statutory contribution percentage limitations
<b>URL:</b>	<a href="http://www.opm.gov/egov/documents/architecture/">http://www.opm.gov/egov/documents/architecture/</a>
▶ <b>Name:</b>	TSP Make Up Contribution
<b>Description:</b>	TSP Make-up contributions are employee contributions that could have been deducted from earlier pay, but were actually deducted later because of an error.
<b>URL:</b>	<a href="http://www.opm.gov/egov/documents/architecture/">http://www.opm.gov/egov/documents/architecture/</a>
▶ <b>Name:</b>	TSP Non Contribution Period
<b>Description:</b>	The period of time an employee is prohibited from making Thrift Savings Plan (TSP) contributions because of a previous withdrawal for financial hardship.
<b>URL:</b>	<a href="http://www.opm.gov/egov/documents/architecture/">http://www.opm.gov/egov/documents/architecture/</a>
▶ <b>Name:</b>	Union (CT)
<b>Description:</b>	A code assigned to the Labor Union
<b>URL:</b>	<a href="http://www.opm.gov/egov/documents/architecture/">http://www.opm.gov/egov/documents/architecture/</a>
▶ <b>Name:</b>	Union Dues Deduction
<b>Description:</b>	An Employee's Union dues Deduction record
<b>URL:</b>	<a href="http://www.opm.gov/egov/documents/architecture/">http://www.opm.gov/egov/documents/architecture/</a>
▶ <b>Name:</b>	USPS Code (CT)
<b>Description:</b>	International Country Codes as defined by the United States Postal Service.
<b>URL:</b>	<a href="http://www.opm.gov/egov/documents/architecture/">http://www.opm.gov/egov/documents/architecture/</a>
▶ <b>Name:</b>	Veterans Preference (CT)
<b>Description:</b>	The code that indicates the extent to which the Applicant qualifies for Veterans Preference.
<b>URL:</b>	<a href="http://www.opm.gov/egov/documents/architecture/">http://www.opm.gov/egov/documents/architecture/</a>
▶ <b>Name:</b>	Veterans Status Type (CT)
<b>Description:</b>	The code that describes veteran status. An Employee is a veteran as defined by 38 U.S.C. 101 (i.e., a person who served in the active uniformed military service of the United States and who was discharged or released from service under conditions other than dishonorable) for example N = Not a Vietnam-era veteran, V = Vietnam-era veteran, B = Pre-Vietnam-era veteran.
<b>URL:</b>	<a href="http://www.opm.gov/egov/documents/architecture/">http://www.opm.gov/egov/documents/architecture/</a>
▶ <b>Name:</b>	Work Schedule (CT)
<b>Description:</b>	The unique code that indicates the Work Schedule Type (e.g., full time, part time) and Schedule (summer, intermittent, regular).
<b>URL:</b>	<a href="http://www.opm.gov/egov/documents/architecture/">http://www.opm.gov/egov/documents/architecture/</a>
▶ <b>Name:</b>	Workers Compensation
<b>Description:</b>	The unique identification number for a Workers Compensation record
<b>URL:</b>	<a href="http://www.opm.gov/egov/documents/architecture/">http://www.opm.gov/egov/documents/architecture/</a>
▶ <b>Name:</b>	Workers Compensation Benefit Type (CT)
<b>Description:</b>	The code representing a Workers Compensation Benefit Type for example, Leave without pay, Leave buy back, Other wage loss.
<b>URL:</b>	<a href="http://www.opm.gov/egov/documents/architecture/">http://www.opm.gov/egov/documents/architecture/</a>

## ▶ Service Component Layer

## ▶ Shared Services

<b>Name:</b>	Benefits Counseling
<b>Description:</b>	Advise individuals on a wide range of benefit options, eligibility and impact.
<b>URL:</b>	<a href="http://www.opm.gov/egov/documents/architecture/">http://www.opm.gov/egov/documents/architecture/</a>
<b>Service Level Agreements:</b>	(To Be Determined)
<b>Service Provider:</b>	(To Be Determined)
<b>SRM Service Type:</b>	Human Resources
<b>Name:</b>	Benefits Processing
<b>Description:</b>	Defines the set of capabilities that involve the capture, validation and processing of benefits elections and actions.
<b>URL:</b>	<a href="http://www.opm.gov/egov/documents/architecture/">http://www.opm.gov/egov/documents/architecture/</a>
<b>Service Level Agreements:</b>	(To Be Determined)
<b>Service Provider:</b>	(To Be Determined)
<b>SRM Service Type:</b>	Human Resources
<b>Name:</b>	Benefits Reporting
<b>Description:</b>	Provides the capability to report on benefits information as requested
<b>URL:</b>	<a href="http://www.opm.gov/egov/documents/architecture/">http://www.opm.gov/egov/documents/architecture/</a>
<b>Service Level Agreements:</b>	(To Be Determined)
<b>Service Provider:</b>	(To Be Determined)
<b>SRM Service Type:</b>	Human Resources
<b>Name:</b>	Consultative Services
<b>Description:</b>	Provides support on program and policy development and implementation
<b>URL:</b>	<a href="http://www.opm.gov/egov/documents/architecture/">http://www.opm.gov/egov/documents/architecture/</a>
<b>Service Level Agreements:</b>	(To Be Determined)
<b>Service Provider:</b>	(To Be Determined)
<b>SRM Service Type:</b>	Management of Processes
<b>Name:</b>	Content Management
<b>Description:</b>	Provides the capability to create, revise and manage content regarding policy, business rules, processes etc. for publication into the knowledgebase
<b>URL:</b>	<a href="http://www.opm.gov/egov/documents/architecture/">http://www.opm.gov/egov/documents/architecture/</a>
<b>Service Level Agreements:</b>	(To Be Determined)
<b>Service Provider:</b>	(To Be Determined)
<b>SRM Service Type:</b>	Content Management
<b>Name:</b>	Customer Support
<b>Description:</b>	Provides a wide range of support to various populations (e.g., resolving technical problems, responding to process and policy questions)
<b>URL:</b>	<a href="http://www.opm.gov/egov/documents/architecture/">http://www.opm.gov/egov/documents/architecture/</a>
<b>Service Level Agreements:</b>	(To Be Determined)
<b>Service Provider:</b>	(To Be Determined)
<b>SRM Service Type:</b>	Customer Relationship Management

---

<b>▶ Name:</b>	Decision Support and Planning
<b>Description:</b>	Provides for the identification, gathering and analysis of data for decision making, resolution of problems and business issues
<b>URL:</b>	<a href="http://www.opm.gov/egov/documents/architecture/">http://www.opm.gov/egov/documents/architecture/</a>
<b>Service Level Agreements:</b>	(To Be Determined)
<b>Service Provider:</b>	(To Be Determined)
<b>SRM Service Type:</b>	Business Intelligence

---

<b>▶ Name:</b>	Education / Training
<b>Description:</b>	Support the building of employee knowledge, to include the range of training from professional development to general awareness training
<b>URL:</b>	<a href="http://www.opm.gov/egov/documents/architecture/">http://www.opm.gov/egov/documents/architecture/</a>
<b>Service Level Agreements:</b>	(To Be Determined)
<b>Service Provider:</b>	(To Be Determined)
<b>SRM Service Type:</b>	Human Resources

---

<b>▶ Name:</b>	Employee Self Service
<b>Description:</b>	Allows employees to be self-sufficient in updating and retrieving their data
<b>URL:</b>	<a href="http://www.opm.gov/egov/documents/architecture/">http://www.opm.gov/egov/documents/architecture/</a>
<b>Service Level Agreements:</b>	(To Be Determined)
<b>Service Provider:</b>	(To Be Determined)
<b>SRM Service Type:</b>	Human Resources

---

<b>▶ Name:</b>	Knowledge Management
<b>Description:</b>	Provides the capability to organize and manage information regarding policy and process for subsequent retrieval through knowledge sharing, collaboration and business reporting.
<b>URL:</b>	<a href="http://www.opm.gov/egov/documents/architecture/">http://www.opm.gov/egov/documents/architecture/</a>
<b>Service Level Agreements:</b>	(To Be Determined)
<b>Service Provider:</b>	(To Be Determined)
<b>SRM Service Type:</b>	Knowledge Management

---

<b>▶ Name:</b>	Labor Cost Allocation
<b>Description:</b>	Attaches labor costs to accounting codes.
<b>URL:</b>	<a href="http://www.opm.gov/egov/documents/architecture/">http://www.opm.gov/egov/documents/architecture/</a>
<b>Service Level Agreements:</b>	(To Be Determined)
<b>Service Provider:</b>	(To Be Determined)
<b>SRM Service Type:</b>	Financial Management

---

<b>▶ Name:</b>	Manager Self Service
<b>Description:</b>	Allows managers to be self-sufficient in updating, retrieving and analyzing basic employee and organization data
<b>URL:</b>	<a href="http://www.opm.gov/egov/documents/architecture/">http://www.opm.gov/egov/documents/architecture/</a>
<b>Service Level Agreements:</b>	(To Be Determined)
<b>Service Provider:</b>	(To Be Determined)
<b>SRM Service Type:</b>	Human Resources

---

---

▶ <b>Name:</b>	Marketing
<b>Description:</b>	Facilitates the creation and promotion of a product or service as well as developing an awareness of the program
<b>URL:</b>	<a href="http://www.opm.gov/egov/documents/architecture/">http://www.opm.gov/egov/documents/architecture/</a>
<b>Service Level Agreements:</b>	(To Be Determined)
<b>Service Provider:</b>	(To Be Determined)
<b>SRM Service Type:</b>	Customer Relationship Management

---

▶ <b>Name:</b>	Pay Administration
<b>Description:</b>	Determines eligibility and calculates values for pay and leave and other compensation
<b>URL:</b>	<a href="http://www.opm.gov/egov/documents/architecture/">http://www.opm.gov/egov/documents/architecture/</a>
<b>Service Level Agreements:</b>	(To Be Determined)
<b>Service Provider:</b>	(To Be Determined)
<b>SRM Service Type:</b>	Human Resources

---

▶ <b>Name:</b>	Payroll Processing
<b>Description:</b>	Defines the set of capabilities that involve the capture, validation and processing of payroll and disbursement data for a given pay period
<b>URL:</b>	<a href="http://www.opm.gov/egov/documents/architecture/">http://www.opm.gov/egov/documents/architecture/</a>
<b>Service Level Agreements:</b>	(To Be Determined)
<b>Service Provider:</b>	(To Be Determined)
<b>SRM Service Type:</b>	Human Resources

---

▶ <b>Name:</b>	Payroll Reporting
<b>Description:</b>	Provides the capability to report on payroll and human resources information by pay period, quarterly, annually and as requested
<b>URL:</b>	<a href="http://www.opm.gov/egov/documents/architecture/">http://www.opm.gov/egov/documents/architecture/</a>
<b>Service Level Agreements:</b>	(To Be Determined)
<b>Service Provider:</b>	(To Be Determined)
<b>SRM Service Type:</b>	Business Intelligence

---

▶ <b>Name:</b>	Personnel Action Management
<b>Description:</b>	Provides the capability to initiate, validate, approve, update and document personnel action and data
<b>URL:</b>	<a href="http://www.opm.gov/egov/documents/architecture/">http://www.opm.gov/egov/documents/architecture/</a>
<b>Service Level Agreements:</b>	(To Be Determined)
<b>Service Provider:</b>	(To Be Determined)
<b>SRM Service Type:</b>	Human Resources

---

▶ <b>Name:</b>	Program Management
<b>Description:</b>	Manage the day-to-day operations of an ongoing effort
<b>URL:</b>	<a href="http://www.opm.gov/egov/documents/architecture/">http://www.opm.gov/egov/documents/architecture/</a>
<b>Service Level Agreements:</b>	(To Be Determined)
<b>Service Provider:</b>	(To Be Determined)
<b>SRM Service Type:</b>	Management of Processes

---

▶ <b>Name:</b>	Project Management
<b>Description:</b>	Provides the capability to manage and control a particular effort of an organization
<b>URL:</b>	<a href="http://www.opm.gov/egov/documents/architecture/">http://www.opm.gov/egov/documents/architecture/</a>
<b>Service Level Agreements:</b>	(To Be Determined)
<b>Service Provider:</b>	(To Be Determined)
<b>SRM Service Type:</b>	Management of Processes
▶ <b>Name:</b>	Records Management
<b>Description:</b>	Provides the capability to store, protect, archive, classify, retrieve and retire documents and information
<b>URL:</b>	<a href="http://www.opm.gov/egov/documents/architecture/">http://www.opm.gov/egov/documents/architecture/</a>
<b>Service Level Agreements:</b>	(To Be Determined)
<b>Service Provider:</b>	(To Be Determined)
<b>SRM Service Type:</b>	Records Management
▶ <b>Name:</b>	Reporting
<b>Description:</b>	Provides the capability to retrieve, manipulate, and present information
<b>URL:</b>	<a href="http://www.opm.gov/egov/documents/architecture/">http://www.opm.gov/egov/documents/architecture/</a>
<b>Service Level Agreements:</b>	(To Be Determined)
<b>Service Provider:</b>	(To Be Determined)
<b>SRM Service Type:</b>	Business Intelligence
▶ <b>Name:</b>	Time and Attendance
<b>Description:</b>	Provides the capability to define work schedules, record and certify the time and attendance for employees of an organization
<b>URL:</b>	<a href="http://www.opm.gov/egov/documents/architecture/">http://www.opm.gov/egov/documents/architecture/</a>
<b>Service Level Agreements:</b>	(To Be Determined)
<b>Service Provider:</b>	(To Be Determined)
<b>SRM Service Type:</b>	Human Resources
▶ <b>Name:</b>	Workforce Planning
<b>Description:</b>	Provides the capability to identify required components and people must be involved in the processing of data to complete an instance of a process.
<b>URL:</b>	<a href="http://www.opm.gov/egov/documents/architecture/">http://www.opm.gov/egov/documents/architecture/</a>
<b>Service Level Agreements:</b>	(To Be Determined)
<b>Service Provider:</b>	(To Be Determined)
<b>SRM Service Type:</b>	Management of Processes

### ▶ Shared Components

▶ <b>Name:</b>	Benefits Management
<b>Description:</b>	Defines the set of capabilities that involve the capture, validation and processing of benefits elections and actions
<b>URL:</b>	<a href="http://www.opm.gov/egov/documents/architecture/">http://www.opm.gov/egov/documents/architecture/</a>
<b>SRM Service Component:</b>	Knowledge Capture
▶ <b>Name:</b>	Benefits Management
<b>Description:</b>	Manage the day-to-day operations of an ongoing effort
<b>URL:</b>	<a href="http://www.opm.gov/egov/documents/architecture/">http://www.opm.gov/egov/documents/architecture/</a>
<b>SRM Service Component:</b>	Program / Project Management

---

▶ <b>Name:</b>	Benefits Management
<b>Description:</b>	Support the building of employee knowledge, to include the range of training from professional development to general awareness training
<b>URL:</b>	<a href="http://www.opm.gov/egov/documents/architecture/">http://www.opm.gov/egov/documents/architecture/</a>
<b>SRM Service Component:</b>	Education / Training

---

▶ <b>Name:</b>	Benefits Management
<b>Description:</b>	Provides the capability to report on benefits information as requested
<b>URL:</b>	<a href="http://www.opm.gov/egov/documents/architecture/">http://www.opm.gov/egov/documents/architecture/</a>
<b>SRM Service Component:</b>	Ad Hoc

---

▶ <b>Name:</b>	Benefits Management
<b>Description:</b>	Advise individuals on a wide range of benefit options, eligibility and impact
<b>URL:</b>	<a href="http://www.opm.gov/egov/documents/architecture/">http://www.opm.gov/egov/documents/architecture/</a>
<b>SRM Service Component:</b>	Knowledge Distribution and Delivery

---

▶ <b>Name:</b>	Benefits Management & Compensation Management
<b>Description:</b>	Provides the capability to create, revise and manage content regarding policy, business rules, processes etc. for publication into the knowledgebase
<b>URL:</b>	<a href="http://www.opm.gov/egov/documents/architecture/">http://www.opm.gov/egov/documents/architecture/</a>
<b>SRM Service Component:</b>	Content Review and Approval

---

▶ <b>Name:</b>	Benefits Management & Compensation Management
<b>Description:</b>	Allows managers to be self-sufficient in updating, retrieving and analyzing basic employee and organization data
<b>URL:</b>	<a href="http://www.opm.gov/egov/documents/architecture/">http://www.opm.gov/egov/documents/architecture/</a>
<b>SRM Service Component:</b>	Benefit Management

---

▶ <b>Name:</b>	Benefits Management & Compensation Management
<b>Description:</b>	Provides a wide range of support to various populations (e.g., resolving technical problems, responding to process and policy questions)
<b>URL:</b>	<a href="http://www.opm.gov/egov/documents/architecture/">http://www.opm.gov/egov/documents/architecture/</a>
<b>SRM Service Component:</b>	Issue Tracking

---

▶ <b>Name:</b>	Benefits Management & Compensation Management
<b>Description:</b>	Provides the capability to identify workforce competencies required to meet the agency's strategic goals and for developing the strategies to meet these requirements.
<b>URL:</b>	<a href="http://www.opm.gov/egov/documents/architecture/">http://www.opm.gov/egov/documents/architecture/</a> - scm
<b>SRM Service Component:</b>	Career Development and Retention

---

▶ <b>Name:</b>	Benefits Management & Compensation Management
<b>Description:</b>	Provides the capability to manage and control a particular effort of an organization
<b>URL:</b>	<a href="http://www.opm.gov/egov/documents/architecture/">http://www.opm.gov/egov/documents/architecture/</a>
<b>SRM Service Component:</b>	Program / Project Management

---

▶ <b>Name:</b>	Benefits Management & Compensation Management
<b>Description:</b>	Provides the capability to organize and manage information regarding policy and process for subsequent retrieval through knowledge sharing, collaboration and business reporting
<b>URL:</b>	<a href="http://www.opm.gov/egov/documents/architecture/">http://www.opm.gov/egov/documents/architecture/</a>
<b>SRM Service Component:</b>	Information Retrieval

---



▶ <b>Name:</b>	Benefits Management & Compensation Management
<b>Description:</b>	Provides support on program and policy development and implementation
<b>URL:</b>	<a href="http://www.opm.gov/egov/documents/architecture/">http://www.opm.gov/egov/documents/architecture/</a>
<b>SRM Service Component:</b>	Program / Project Management
▶ <b>Name:</b>	Benefits Management & Compensation Management
<b>Description:</b>	Provides the capability to report on payroll and human resources information by pay period, quarterly, annually and as requested
<b>URL:</b>	<a href="http://www.opm.gov/egov/documents/architecture/">http://www.opm.gov/egov/documents/architecture/</a>
<b>SRM Service Component:</b>	Standardized / Canned
▶ <b>Name:</b>	Benefits Management & Compensation Management
<b>Description:</b>	Defines the set of capabilities that involve the capture, validation and processing of payroll and disbursement data for a given pay period
<b>URL:</b>	<a href="http://www.opm.gov/egov/documents/architecture/">http://www.opm.gov/egov/documents/architecture/</a>
<b>SRM Service Component:</b>	Payroll
▶ <b>Name:</b>	Benefits Management & Compensation Management
<b>Description:</b>	Provides for the identification, gathering and analysis of data for decision making, resolution of problems and business issues
<b>URL:</b>	<a href="http://www.opm.gov/egov/documents/architecture/">http://www.opm.gov/egov/documents/architecture/</a>
<b>SRM Service Component:</b>	Decision Support and Planning
▶ <b>Name:</b>	Compensation Management
<b>Description:</b>	Attaches labor costs to accounting codes.
<b>URL:</b>	<a href="http://www.opm.gov/egov/documents/architecture/">http://www.opm.gov/egov/documents/architecture/</a>
<b>SRM Service Component:</b>	Credit / Charge
▶ <b>Name:</b>	Compensation Management
<b>Description:</b>	Provides the capability to define work schedules, record and certify the time and attendance for employees of an organization
<b>URL:</b>	<a href="http://www.opm.gov/egov/documents/architecture/">http://www.opm.gov/egov/documents/architecture/</a>
<b>SRM Service Component:</b>	Personnel Administration
▶ <b>Name:</b>	Compensation Management
<b>Description:</b>	Determines eligibility and calculates values for pay and leave and other compensation
<b>URL:</b>	<a href="http://www.opm.gov/egov/documents/architecture/">http://www.opm.gov/egov/documents/architecture/</a>
<b>SRM Service Component:</b>	Personnel Administration
▶ <b>Name:</b>	Personnel Action Processing
<b>Description:</b>	Provides the capability to initiate, validate, approve, update and document personnel action and data
<b>URL:</b>	<a href="http://www.opm.gov/egov/documents/architecture/">http://www.opm.gov/egov/documents/architecture/</a>
<b>SRM Service Component:</b>	Personnel Administration

### ▶ **Component Repositories**

▶ <b>Name:</b>	(In Development)
<b>Description:</b>	
<b>URL:</b>	

### ▶ **Technology Layer**

---

▶ **Technology Standards**

▶ **Name:** (To Be Determined)

**Description:**

**URL:**

**TRM Service Standard:** Unknown

---

▶ **SmartBUY Agreements**

▶ **Name:** (To Be Determined)

**Description:**

**URL:**

**Contact Name:**

**Contact E-Mail:**

**TRM Service Category:** Unknown

---

▶ **GOTS Products**

▶ **Name:** (Not Applicable)

**Description:**

**URL:**

**Contact Name:**

**Contact E-Mail:**

**TRM Service Standard:** Unknown

---

## INFORMATION SHARING ENVIRONMENT

### ► Cross-Agency Initiative

<b>Description:</b>	The Information Sharing Environment (ISE) consists of multiple sharing environments designed to serve five communities of interest (COIs): intelligence, law enforcement, defense, homeland security, and foreign affairs. The ISE represents a trusted partnership between all levels of government, the private sector, and foreign partners, to detect, prevent, disrupt, preempt, and mitigate the effects of terrorism against the territory, people, and interests of the US. The ISE will provide a distributed, secure, and trusted environment for transforming terrorism information sharing into actionable information for community-wide sharing. The ISE Cross-Agency Initiative is one enabling means to realize the future ISE across Federal, State, local, and tribal governments and, where appropriate, the private sector and foreign partners. This Cross-Agency Initiative is based on the development of an ISE Enterprise Architecture (ISEEA) Framework, designating ISE functional standards, and managing implementation of the ISE.
<b>Mandatory/Informational:</b>	Mandatory
<b>URL:</b>	<a href="http://www.ise.gov/index.html">http://www.ise.gov/index.html</a>
<b>Applicable Agencies:</b>	Federal agencies as defined in the ISE Implementation Plan.
<b>Managing Partner:</b>	Office of the Director of National Intelligence (DNI)

### ► Communities of Interest

<b>Name:</b>	Information Sharing Council (ISC)
<b>Description:</b>	The ISC membership includes: Department of State, Department of Treasury, Department of Defense, Department of Commerce, Department of Energy, Department of Homeland Security, Department of Interior, Department of Justice, Department of Health and Human Services, Office of the Joint Staff, Office of the Director of National Intelligence, Central Intelligence Agency, Office of Management and Budget, Federal Bureau of Investigation, National Counterterrorism Center
<b>URL:</b>	<a href="http://www.ise.gov/ISC.html">http://www.ise.gov/ISC.html</a>
<b>Contact Name:</b>	Office of the ISE Program Manager
<b>Contact E-Mail:</b>	(202) 331-2490
<b>Name:</b>	Information Sharing Policy Coordination Committee
<b>Description:</b>	The Information Sharing Policy Coordination Committee (ISPCC) is chaired jointly by the Homeland Security Council (HSC) and the National Security Council (NSC), and has the responsibilities set forth in Section D of Homeland Security Presidential Directive-1 and other relevant presidential guidance with respect to information sharing. The ISPCC was established to address major information sharing policy issues, including the resolution of issues raised by the PM-ISE, and provide policy analysis and recommendations for consideration by the more senior committees of the HSC and NSC systems. The PM is a member of the ISPCC.
<b>URL:</b>	<a href="http://www.ise.gov/ISE%20Interim%20Implementation%20Plan%20-%2020060109%20FINAL.pdf">http://www.ise.gov/ISE%20Interim%20Implementation%20Plan%20-%2020060109%20FINAL.pdf</a>
<b>Contact Name:</b>	Office of the ISE Program Manager
<b>Contact E-Mail:</b>	(202) 331-2490

### ► Guidance

<b>Name:</b>	Federal Enterprise Architecture ISE Profile
<b>Description:</b>	This Profile will provide enterprise architecture guidance to federal agencies for use in implementing their required components of the ISE, the processes and standards, and the timetable for participating in the ISE. To be released December 2006.
<b>URL:</b>	<a href="http://www.ise.gov">http://www.ise.gov</a>
<b>Author:</b>	ISE Program Management Office (PM-ISE)

► **Name:** ISE Enterprise Architecture (ISEEA) Framework Description

**Description:** This PM-ISE document provides a description of the ISEEA Framework, and maps the ISEEA Framework to the FEA Reference Models (RM). The ISEEA Framework Description provides specifics for seven components that agencies and fusion centers will use to achieve interoperability. Draft to be released October 2006. Final draft to be released December 2006.

**URL:** <http://www.ise.gov>

**Author:** ISE Program Management Office (PM-ISE)

► **Name:** ISE Implementation Plan

**Description:** Chapters 4 through 12 of this document provide amplifying implementation guidance for the ISE. To be released October 2006.

**URL:** <http://www.ise.gov>

**Author:** ISE Program Management Office (PM-ISE)

## ► Strategy and Performance Layer

### Mandates

► **Name:** Executive Order 13388: Further Strengthening the Sharing of Terrorism Information to Protect Americans

**Description:** Established the Information Sharing Council (ISC) and serves as the basis, along with IRTPA, for ISE Implementation Plan requirements.

**URL:** <http://www.whitehouse.gov/news/releases/2005/10/20051025-5.html>

**Type:** Administrative

---

► **Name:** Intelligence Reform and Terrorism Prevention Act of 2004 (IRTPA)

**Description:** Public Law 108-458. Section 1016 of the Intelligence Reform and Terrorism Prevention Act of 2004 (Public Law 108-458) (IRTPA) calls for the creation of an "Information Sharing Environment" to provide for Federal, State, local, and tribal access as appropriate to terrorism information and for the designation of a program manager "responsible for information sharing across the Federal Government."

**URL:** [http://frwebgate.access.gpo.gov/cgi-bin/getdoc.cgi?dbname=108\\_cong\\_reports&docid=f:hr796.108.pdf](http://frwebgate.access.gpo.gov/cgi-bin/getdoc.cgi?dbname=108_cong_reports&docid=f:hr796.108.pdf)

**Type:** Legislative

### ► Requirements

► **Name:** ISE Implementation Plan

**Description:** Chapters 1 through 4 provide requirements, performance expectations, and time phasing for implementing the ISE. To be released October 2006.

**URL:** [www.ise.gov](http://www.ise.gov)

### ► Outcomes

► **Name:** DRAFT - Agencies connected to ISE information resources

**Description:** Agencies are connected to ISE information resources, as appropriate, for information sharing within one of three security domains: Sensitive but Unclassified (SBU), Secret, and Sensitive Compartmented Information (SCI).

**URL:** [www.ise.gov](http://www.ise.gov)

**PRM Measurement Category:** Intelligence Operations

---

► **Name:** DRAFT - Information accessible within ISE

**Description:** Agencies have made their terrorism information accessible within the ISE.

**URL:** [www.ise.gov](http://www.ise.gov)

**PRM Measurement Category:** Information and Data

---

<b>▶ Name:</b>	DRAFT - Reuse counterterrorism applications and services
<b>Description:</b>	Agencies have made counterterrorism applications and services that are useful to other agencies available via the ISE.
<b>URL:</b>	<a href="http://www.ise.gov">www.ise.gov</a>
<b>PRM Measurement Category:</b>	Intelligence Operations

---

<b>▶ Name:</b>	DRAFT - Update counterterrorism business processes
<b>Description:</b>	Agencies have updated their counterterrorism business processes to take advantage of new information available in the ISE.
<b>URL:</b>	<a href="http://www.ise.gov">www.ise.gov</a>
<b>PRM Measurement Category:</b>	Intelligence Operations

---

<b>▶ Name:</b>	DRAFT - Use of standards for terrorism information exchange
<b>Description:</b>	Agencies use ISE designated vocabulary and business process-driven data functional standards for terrorism information exchange.
<b>URL:</b>	<a href="http://www.ise.gov">www.ise.gov</a>
<b>PRM Measurement Category:</b>	Information and Data

---

## ▶ Business Layer

### ▶ Common Business Processes

<b>▶ Name:</b>	DRAFT - Alerts and Warning
<b>Description:</b>	Supports the preparation of and ensures timely dissemination and handling of terrorism alerts and warning among ISE participants, at appropriate security levels.
<b>URL:</b>	<a href="http://www.ise.gov">www.ise.gov</a>
<b>Process Owner:</b>	(In Development)
<b>BRM Subfunction:</b>	Catastrophic Defense

---

<b>▶ Name:</b>	DRAFT - Alerts and Warning
<b>Description:</b>	Supports the preparation of and ensures timely dissemination and handling of terrorism alerts and warning among ISE participants, at appropriate security levels.
<b>URL:</b>	<a href="http://www.ise.gov">www.ise.gov</a>
<b>Process Owner:</b>	(In Development)
<b>BRM Subfunction:</b>	Border and Transportation Security

---

<b>▶ Name:</b>	DRAFT - Alerts and Warning
<b>Description:</b>	Supports the preparation of and ensures timely dissemination and handling of terrorism alerts and warning among ISE participants, at appropriate security levels.
<b>URL:</b>	<a href="http://www.ise.gov">www.ise.gov</a>
<b>Process Owner:</b>	(In Development)
<b>BRM Subfunction:</b>	Key Asset and Critical Infrastructure Protection

---

<b>▶ Name:</b>	DRAFT - Analysis of Information
<b>Description:</b>	Provides support as needed to analytic processes across the ISE.
<b>URL:</b>	<a href="http://www.ise.gov">www.ise.gov</a>
<b>Process Owner:</b>	(In Development)
<b>BRM Subfunction:</b>	Intelligence Analysis and Production

---

---

▶ <b>Name:</b>	DRAFT - Decision Making
<b>Description:</b>	Supports fusion of disparate data into a strategic picture that allows decision makers to collaborate on possible courses of action and to preempt or respond to events as necessary.
<b>URL:</b>	<a href="http://www.ise.gov">www.ise.gov</a>
<b>Process Owner:</b>	(In Development)
<b>BRM Subfunction:</b>	Catastrophic Defense

---

▶ <b>Name:</b>	DRAFT - Decision Making
<b>Description:</b>	Supports fusion of disparate data into a strategic picture that allows decision makers to collaborate on possible courses of action and to preempt or respond to events as necessary.
<b>URL:</b>	<a href="http://www.ise.gov">www.ise.gov</a>
<b>Process Owner:</b>	(In Development)
<b>BRM Subfunction:</b>	Intelligence Planning and Direction/Needs

---

▶ <b>Name:</b>	DRAFT - Decision Making
<b>Description:</b>	Supports fusion of disparate data into a strategic picture that allows decision makers to collaborate on possible courses of action and to preempt or respond to events as necessary.
<b>URL:</b>	<a href="http://www.ise.gov">www.ise.gov</a>
<b>Process Owner:</b>	(In Development)
<b>BRM Subfunction:</b>	Operational Defense

---

▶ <b>Name:</b>	DRAFT - Identification and Screening
<b>Description:</b>	Supports real-time determination of the identity of personell or shipments for entry control into the US or US controlled areas; for verifying eligibility to selected public and private sector services; and for law enforcement actions.
<b>URL:</b>	<a href="http://www.ise.gov">www.ise.gov</a>
<b>Process Owner:</b>	(In Development)
<b>BRM Subfunction:</b>	Border and Transportation Security

---

▶ <b>Name:</b>	DRAFT - Identification and Screening
<b>Description:</b>	Supports real-time determination of the identity of personell or shipments for entry control into the US or US controlled areas; for verifying eligibility to selected public and private sector services; and for law enforcement actions.
<b>URL:</b>	<a href="http://www.ise.gov">www.ise.gov</a>
<b>Process Owner:</b>	(In Development)
<b>BRM Subfunction:</b>	Criminal Apprehension

---

▶ <b>Name:</b>	DRAFT - Identification and Screening
<b>Description:</b>	Supports real-time determination of the identity of personell or shipments for entry control into the US or US controlled areas; for verifying eligibility to selected public and private sector services; and for law enforcement actions.
<b>URL:</b>	<a href="http://www.ise.gov">www.ise.gov</a>
<b>Process Owner:</b>	(In Development)
<b>BRM Subfunction:</b>	Intelligence Analysis and Production

---

▶ <b>Name:</b>	DRAFT - Information Requirements and Roles
<b>Description:</b>	Supports handling of terrorism information requirements from ISE participants and prioritization of needs and allocation of resources and roles. Provides status of actions against requirements. Feeds program and budget-planning processes for long-term investments.
<b>URL:</b>	<a href="http://www.ise.gov">www.ise.gov</a>
<b>Process Owner:</b>	(In Development)
<b>BRM Subfunction:</b>	Intelligence Planning and Direction/Needs

---

<b>Name:</b>	DRAFT - Operations
<b>Description:</b>	Supports anti-terrorism and related law enforcement activities through disciplined collection and review of evidence, interrogation, research, and linkage of information.
<b>URL:</b>	<a href="http://www.ise.gov">www.ise.gov</a>
<b>Process Owner:</b>	(In Development)
<b>BRM Subfunction:</b>	Intelligence Collection
<b>Name:</b>	DRAFT - Operations
<b>Description:</b>	Supports anti-terrorism and related law enforcement activities through disciplined collection and review of evidence, interrogation, research, and linkage of information.
<b>URL:</b>	<a href="http://www.ise.gov">www.ise.gov</a>
<b>Process Owner:</b>	(In Development)
<b>BRM Subfunction:</b>	Criminal Investigation and Surveillance
<b>Name:</b>	DRAFT - Suspicious Activity Reporting / Suspicious Incident Reporting
<b>Description:</b>	Supports the preparation of an ensures timely dissemination and handling of SARs and SIRs among ISE participants, consistent with requirements to adequately protect Personally Identifiable Information (PII).
<b>URL:</b>	<a href="http://www.ise.gov">www.ise.gov</a>
<b>Process Owner:</b>	(In Development)
<b>BRM Subfunction:</b>	Intelligence Collection

## ▶ Data Layer

### ▶ Taxonomies

<b>Name:</b>	Common Terrorism Information Sharing Standards (CTISS)
<b>Description:</b>	Defines processes, standards governing bodies, and business process-driven functional standards for the sharing of data in the ISE. The proposed standards bodies include: Controlled Access Program Coordination Office (CAPCO), Dublin Core Metadata Initiative (DCMI), National Information Exchange Model (NIEM), International Organization for Standardization (ISO), World Wide Web Consortium (W3C), Organization for the Advancement of Structured Information Standards (OASIS).
<b>URL:</b>	<a href="https://www.dnidata.org/standards/ctiss/standards.asp - 1">https://www.dnidata.org/standards/ctiss/standards.asp - 1</a>

### ▶ Topics

<b>Name:</b>	(In Development)
<b>Description:</b>	(to be released in Dec. 2006 ISE Enterprise Architecture)
<b>URL:</b>	

### ▶ Data Assets

<b>Name:</b>	(In Development)
<b>Description:</b>	(to be released in Dec. 2006 ISE Enterprise Architecture)
<b>URL:</b>	
<b>Type:</b>	
<b>Geospatial Enabled:</b>	No

### ▶ Query Points

<b>Name:</b>	(In Development)
<b>Description:</b>	(to be released in Dec. 2006 ISE Enterprise Architecture)
<b>URL:</b>	<a href="http://www.ise.gov">www.ise.gov</a>
<b>Query Languages:</b>	

## ▶ Exchange Packages

- ▶ **Name:** (In Development)  
**Description:** (to be released in Dec. 2006 ISE Enterprise Architecture)  
**URL:** [www.ise.gov](http://www.ise.gov)

## ▶ Entities

- ▶ **Name:** (In Development)  
**Description:** (to be released in Dec. 2006 ISE Enterprise Architecture)  
**URL:** [www.ise.gov](http://www.ise.gov)

## ▶ Service Component Layer

### ▶ Shared Services

- ▶ **Name:** DRAFT - Access  
**Description:** Allows ISE participants to access information and associated system resources based on roles. Manages and protects identities of ISE participants as part of ISE access control.  
**URL:** [www.ise.gov](http://www.ise.gov)  
**Service Level Agreements:** (In Development)  
**Service Provider:** (In Development)  
**SRM Service Type:** Content Management

- ▶ **Name:** DRAFT - Identity Management  
**Description:** Provides ISE participants the ability to manage terrorism threat information and determine whether or not an individual or a shipment present likely threats.  
**URL:** [www.ise.gov](http://www.ise.gov)  
**Service Level Agreements:** (In Development)  
**Service Provider:** (In Development)  
**SRM Service Type:** Knowledge Management

- ▶ **Name:** DRAFT - Information Discovery and Search  
**Description:** Allows ISE participants to conduct federated searches of all relevant terrorism information databases; supports ISE participants' ability to discover data from sources a participant may not know exists.  
**URL:** [www.ise.gov](http://www.ise.gov)  
**Service Level Agreements:** (In Development)  
**Service Provider:** (In Development)  
**SRM Service Type:** Search

- ▶ **Name:** DRAFT - Information Discovery and Search  
**Description:** Allows ISE participants to conduct federated searches of all relevant terrorism information databases; supports ISE participants' ability to discover data from sources a participant may not know exists.  
**URL:** [www.ise.gov](http://www.ise.gov)  
**Service Level Agreements:** (In Development)  
**Service Provider:** (In Development)  
**SRM Service Type:** Knowledge Discovery



► **Name:** DRAFT - Information Manipulation and Storage  
**Description:** Provides tools and techniques to allow ISE participants to manipulate information and store intermediate results.  
**URL:** [www.ise.gov](http://www.ise.gov)  
**Service Level Agreements:** (In Development)  
**Service Provider:** (In Development)  
**SRM Service Type:** Data Management

► **Name:** DRAFT - Information Protection  
**Description:** Processes to ensure that ISE information, systems, and facilities are adequately protected.  
**URL:** [www.ise.gov](http://www.ise.gov)  
**Service Level Agreements:** (In Development)  
**Service Provider:** (In Development)  
**SRM Service Type:** Security Management

► **Name:** DRAFT - Information Transmittal  
**Description:** Supports timely dissemination of terrorism information to all ISE participants at an appropriate level of classification; includes processes for write-to-release and tearline production.  
**URL:** [www.ise.gov](http://www.ise.gov)  
**Service Level Agreements:** (In Development)  
**Service Provider:** (In Development)  
**SRM Service Type:** Collaboration

► **Name:** DRAFT - Information Transmittal  
**Description:** Supports timely dissemination of terrorism information to all ISE participants at an appropriate level of classification; includes processes for write-to-release and tearline production.  
**URL:** [www.ise.gov](http://www.ise.gov)  
**Service Level Agreements:** (In Development)  
**Service Provider:** (In Development)  
**SRM Service Type:** Communication

► **Name:** DRAFT - ISE Directory Services  
**Description:** Provides services that allow ISE participants to locate people, organizations, information, and services related to the counterterrorism mission.  
**URL:** [www.ise.gov](http://www.ise.gov)  
**Service Level Agreements:** (In Development)  
**Service Provider:** (In Development)  
**SRM Service Type:** Customer Initiated Assistance

### ► Shared Components

► **Name:** (In Development)  
**Description:** (In Development)  
**URL:** [www.ise.gov](http://www.ise.gov)  
**SRM Service Component:** Unknown

### ► Component Repositories

► **Name:** Core.gov  
**Description:** Core.gov provides a collaboration environment for component development, registration, and reuse.  
**URL:** [www.core.gov](http://www.core.gov)

---

**▶ Technology Layer****▶ Technology Standards**

**▶ Name:** (To Be Determined)  
**Description:** (to be released in Dec. 2006 ISE Enterprise Architecture)  
**URL:** [www.ise.gov](http://www.ise.gov)  
**TRM Service Standard:** Unknown

---

**▶ SmartBUY Agreements**

**▶ Name:** (To Be Determined)  
**Description:**  
**URL:**  
**Contact Name:**  
**Contact E-Mail:**  
**TRM Service Category:**

---

**▶ GOTS Products**

**▶ Name:** (To Be Determined)  
**Description:**  
**URL:**  
**Contact Name:**  
**Contact E-Mail:**  
**TRM Service Standard:** Unknown

---

## INFORMATION SYSTEMS SECURITY LINE OF BUSINESS

### ► Cross-Agency Initiative

**Description:** ISS LOB was established to provide leadership and direction for improving effectiveness and consistency of information systems security across the Federal Government. OMB intends to use the ISSLOB to achieve greater efficiency and effectiveness through standardizing and sharing capabilities, skills, and processes across government, to the maximum extent practicable.

The ISS LOB establishes common solutions for information systems security that will reduce cost through shared services; improve the level of information systems security across government agencies, particularly small agencies; consolidate certain security products and services into shared service centers (SSCs); and improve security decision-making through a government-wide governance structure.

Federal agencies remain accountable to meet all FISMA requirements. Agencies retain their security budgets, the ability to integrate security products and services into their Agency's security program, and the ability to implement security solutions that meet their unique requirements. Agencies may be requested to aggregate requirements and resources to pursue SmartBuy acquisitions when it is in the best interest of the government.

The ISS LOB uses a phased approach to address four areas of information security that are common to all agencies. These areas are:

- Security Training;
- FISMA Reporting;
- Situational Awareness/Incident Response; and
- Selection, Evaluation, and Implementation of Security Solutions (referred to as Security Solutions/Lifecycle).

The ISS LOB consists of: the governance structure including the Federal Systems Security Governance Board, DHS as the Managing Partner, and the Program Management Office; the Departments and Agencies that are product and service providers, i.e., Shared Service Centers (SSCs); and the Departments and Agencies that are customers of the ISS LOB SSCs.

**Mandatory/Informational:** Mandatory

**URL:** <http://www.whitehouse.gov/omb/egov/c-6-6-its.html>

**Applicable Agencies:** All federal agencies.

**Managing Partner:** Dept. of Homeland Security

### ► Communities of Interest

► **Name:** Information Security and Privacy Advisory Board (ISPAB)

**Description:** The Information Security and Privacy Advisory Board (ISPAB) was originally created by the Computer Security Act of 1987 (P.L. 100-35) as the Computer System Security and Privacy Advisory Board. As a result of Public Law 107-347, The E-Government Act of 2002, Title III, The Federal Information Security Management Act of 2002, the Board's name was changed and its mandate was amended.

**URL:** <http://csrc.nist.gov/ispab/index.html>

**Contact Name:** Pauline Bowen

**Contact E-Mail:** pauline.bowen@nist.gov

► **Name:** Interagency Working Group on CyberSecurity and Information Assurance

**Description:** The CSIA IWG reports jointly to the Subcommittee on Infrastructure of the NSTC's Committee on National and Homeland Security, and the Subcommittee on Networking and Information Technology Research and Development (NITRD) of the NSTC's Committee on Technology.

**URL:** [http://nitrd.gov/pubs/csia/csia\\_federal\\_plan.pdf](http://nitrd.gov/pubs/csia/csia_federal_plan.pdf)

**Contact Name:** NCO/NITRD

**Contact E-Mail:** nco@nitrd.gov

## ► Guidance

- |                     |   |
|---------------------|---|
| ► <b>Name:</b>      | NIST Special Publications (SPs)   |
| <b>Description:</b> | NIST SP-800 series provides a variety of guides and handbooks for computer/information security.                            |
| <b>URL:</b>         | <a href="http://csrc.nist.gov/publications/nistpubs/index.html">http://csrc.nist.gov/publications/nistpubs/index.html</a>   |
| <b>Author:</b>      | NIST  |
| ► <b>Name:</b>      | OMB Memoranda and Reports   |
| <b>Description:</b> | OMB memoranda and reports to congress that cover a variety of IT, information security, and privacy issues.                 |
| <b>URL:</b>         | <a href="http://www.whitehouse.gov/omb/inforeg/infopoltech.html">http://www.whitehouse.gov/omb/inforeg/infopoltech.html</a> |
| <b>Author:</b>      | OMB   |
| ► <b>Name:</b>      | OMB Privacy Guidance  |
| <b>Description:</b> | General, Reporting Requirements, Federal Website Privacy, Computer Data Matching, Personal Privacy                          |
| <b>URL:</b>         | <a href="http://www.whitehouse.gov/omb/privacy/index.html">http://www.whitehouse.gov/omb/privacy/index.html</a>             |
| <b>Author:</b>      | OMB   |

## ► Strategy and Performance Layer

### Mandates

- |                     |  |
|---------------------|--|
| ► <b>Name:</b>      | Clinger Cohen Act, Section 5131  |
| <b>Description:</b> | Information Technology Management Reform Act (ITMRA); SEC. 5131. RESPONSIBILITIES REGARDING EFFICIENCY, SECURITY, AND PRIVACY OF FEDERAL COMPUTER SYSTEMS  |
| <b>URL:</b>         | <a href="http://www.cio.gov/Documents/it_management_reform_act_Feb_1996.html">http://www.cio.gov/Documents/it_management_reform_act_Feb_1996.html</a>  |
| <b>Type:</b>        | Legislative  |
| ► <b>Name:</b>      | Federal Information Security Management Act of 2002 (FISMA)  |
| <b>Description:</b> | requires agencies to assess risk to IT systems and to provide "information security protections commensurate with the risk." It also requires development of security programs and plans, annual evaluations of the programs and annual reports to OMB and Congress. This Act codifies the position of a senior information security officer (e.g., Chief Information Security Officer) who is responsible for the Chief Information Officer's information security responsibilities outlined in the Act.                              |
| <b>URL:</b>         | <a href="http://csrc.nist.gov/policies/FISMA-final.pdf">http://csrc.nist.gov/policies/FISMA-final.pdf</a>  |
| <b>Type:</b>        | Legislative  |
| ► <b>Name:</b>      | Health Insurance Portability and Accountability Act of 1996 (HIPAA) Security Rule  |
| <b>Description:</b> | Requires parties that maintain or transmit protected health information to implement reasonable and appropriate administrative, technical, and physical security controls. These security mechanisms should ensure the integrity and confidentiality of protected health insurance information, protect against any reasonably anticipated threat or hazard to the security of or integrity of electronic protected health information, and protect against unauthorized use or disclosure of electronic protected health information. |
| <b>URL:</b>         | <a href="http://aspe.hhs.gov/admsimp/pl104191.htm">http://aspe.hhs.gov/admsimp/pl104191.htm</a>  |
| <b>Type:</b>        | Legislative  |
| ► <b>Name:</b>      | NIST Federal Information Processing Standards (FIPS)   |
| <b>Description:</b> | Various NIST standards from the Computer Security Division (CSD)   |
| <b>URL:</b>         | <a href="http://csrc.nist.gov/publications/fips/index.html">http://csrc.nist.gov/publications/fips/index.html</a>  |
| <b>Type:</b>        | Administrative   |
| ► <b>Name:</b>      | OMB Circular A-11  |
| <b>Description:</b> | OMB Circular No. A-11 provides guidance on preparing Budget submissions to OMB and includes instructions on budget execution. Exhibit 300 of Circular A-11 includes a section addressing IT security.  |
| <b>URL:</b>         | <a href="http://www.whitehouse.gov/omb/circulars/a11/current_year/a11_toc.html">http://www.whitehouse.gov/omb/circulars/a11/current_year/a11_toc.html</a>  |
| <b>Type:</b>        | Administrative   |

► **Name:** OMB Circular A-130  
**Description:** This Circular establishes policy for the management of Federal information resources. OMB includes procedural and analytic guidelines for implementing specific aspects of these policies as appendices. Appendix III addresses "Security of Federal Automated Information Resources".  
**URL:** <http://www.whitehouse.gov/omb/circulars/a130/a130trans4.html>  
**Type:** Administrative

► **Name:** Privacy Act of 1974  
**Description:** The principal law protecting citizens' data from government use and misuse. The Privacy Act establishes "fair information practices" for personal information, restricts collection and use of personal information, and allows individuals to bring suit against the government for violations.  
**URL:** <http://www.usdoj.gov/foia/privstat.htm>  
**Type:** Legislative

## ► Requirements

► **Name:** Agencies that maintain Systems of Records shall insure the security and confidentiality of records  
**Description:** (10) establish appropriate administrative, technical and physical safeguards to insure the security and confidentiality of records and to protect against any anticipated threats or hazards to their security or integrity which could result in substantial harm, embarrassment, inconvenience, or unfairness to any individual on whom information is maintained  
**URL:** <http://www.usdoj.gov/foia/privstat.htm>

► **Name:** Annual FISMA Reporting  
**Description:** Annual report to congress on agency compliance with FISMA  
**URL:** <http://csrc.nist.gov/policies/FISMA-final.pdf>

► **Name:** Annual independent evaluation  
**Description:** Each year each agency shall have performed an independent evaluation of the information security program and practices of that agency to determine the effectiveness of such program and practices.  
**URL:** <http://csrc.nist.gov/policies/FISMA-final.pdf>

► **Name:** Application of more stringent standards  
**Description:** The head of a Federal agency may employ standards for the cost-effective security and privacy of sensitive information in a Federal computer system within or under the supervision of that agency that are more stringent than the standards promulgated by the Secretary of Commerce  
**URL:** [http://www.cio.gov/Documents/it\\_management\\_reform\\_act\\_Feb\\_1996.html](http://www.cio.gov/Documents/it_management_reform_act_Feb_1996.html)

► **Name:** Continuity of Operations (COOP)  
**Description:** plans and procedures to ensure continuity of operations for information systems that support the operations and assets of the agency  
**URL:** <http://csrc.nist.gov/policies/FISMA-final.pdf>

► **Name:** Determine appropriate levels of information security  
**Description:** Determining the levels of information security appropriate to protect such information and information systems in accordance with standards promulgated under section 11331 of title 40, for information security classifications and related requirements  
**URL:** <http://csrc.nist.gov/policies/FISMA-final.pdf>

► **Name:** Ensure fiscal and policy consistency  
**Description:** The authority conferred upon the Secretary of Commerce by this section shall be exercised subject to direction by the President and in coordination with the Director to ensure fiscal and policy consistency.  
**URL:** [http://www.cio.gov/Documents/it\\_management\\_reform\\_act\\_Feb\\_1996.html](http://www.cio.gov/Documents/it_management_reform_act_Feb_1996.html)

---

<b>▶ Name:</b>	Exemption of National Security Systems
<b>Description:</b>	Except as provided in subsection (b), this title does not apply to national security systems.
<b>URL:</b>	<a href="http://www.cio.gov/Documents/it_management_reform_act_Feb_1996.html">http://www.cio.gov/Documents/it_management_reform_act_Feb_1996.html</a>

---

<b>▶ Name:</b>	Exemption of National Security Systems
<b>Description:</b>	Except for the authorities described in paragraphs (4) and (8) of subsection (a), the authorities of the Director under this section shall not apply to national security systems.
<b>URL:</b>	<a href="http://csrc.nist.gov/policies/FISMA-final.pdf">http://csrc.nist.gov/policies/FISMA-final.pdf</a>

---

<b>▶ Name:</b>	Procedures to detect, report, and respond to security incidents
<b>Description:</b>	procedures for detecting, reporting, and responding to security incidents, consistent with standards and guidelines issued pursuant to section 3546(b)
<b>URL:</b>	<a href="http://csrc.nist.gov/policies/FISMA-final.pdf">http://csrc.nist.gov/policies/FISMA-final.pdf</a>

---

<b>▶ Name:</b>	Provide information security protections commensurate with the risk and magnitude of the harm
<b>Description:</b>	Identify and provide information security protections commensurate with the risk and magnitude of the harm resulting from the unauthorized access, use, disclosure, disruption, modification, or destruction of information collected or maintained by or on behalf of an agency, or information systems used or operated by an agency
<b>URL:</b>	<a href="http://csrc.nist.gov/policies/FISMA-final.pdf">http://csrc.nist.gov/policies/FISMA-final.pdf</a>

---

<b>▶ Name:</b>	Risk Management
<b>Description:</b>	Assessing the risk and magnitude of the harm that could result from the unauthorized access, use, disclosure, disruption, modification, or destruction of such information or information systems
<b>URL:</b>	<a href="http://csrc.nist.gov/policies/FISMA-final.pdf">http://csrc.nist.gov/policies/FISMA-final.pdf</a>

---

<b>▶ Name:</b>	Security Awareness Training
<b>Description:</b>	Security awareness training to inform personnel, including contractors and other users of information systems that support the operations and assets of the agency
<b>URL:</b>	<a href="http://csrc.nist.gov/policies/FISMA-final.pdf">http://csrc.nist.gov/policies/FISMA-final.pdf</a>

---

<b>▶ Name:</b>	Security Policies and Procedures
<b>Description:</b>	Implementing policies and procedures to cost-effectively reduce risks to an acceptable level
<b>URL:</b>	<a href="http://csrc.nist.gov/policies/FISMA-final.pdf">http://csrc.nist.gov/policies/FISMA-final.pdf</a>

---

<b>▶ Name:</b>	Standards and Guidelines
<b>Description:</b>	The Secretary of Commerce shall, on the basis of standards and guidelines developed by the National Institute of Standards and Technology pursuant to paragraphs (2) and (3) of section 20(a) of the National Institute of Standards and Technology Act (15 U.S.C. 278g-3(a)), promulgate standards and guidelines pertaining to Federal computer systems. The Secretary shall make such standards compulsory and binding to the extent to which the Secretary determines necessary to improve the efficiency of operation or security and privacy of Federal computer systems.
<b>URL:</b>	<a href="http://www.cio.gov/Documents/it_management_reform_act_Feb_1996.html">http://www.cio.gov/Documents/it_management_reform_act_Feb_1996.html</a>

---

<b>▶ Name:</b>	Sufficiently trained security personnel
<b>Description:</b>	Ensure that the agency has trained personnel sufficient to assist the agency in complying with the requirements of this subchapter and related policies, procedures, standards, and guidelines
<b>URL:</b>	<a href="http://csrc.nist.gov/policies/FISMA-final.pdf">http://csrc.nist.gov/policies/FISMA-final.pdf</a>

---

<b>▶ Name:</b>	Test the effectiveness of security controls
<b>Description:</b>	Periodically testing and evaluating information security controls and techniques to ensure that they are effectively implemented
<b>URL:</b>	<a href="http://csrc.nist.gov/policies/FISMA-final.pdf">http://csrc.nist.gov/policies/FISMA-final.pdf</a>

---

## ▶ Outcomes

▶ **Name:** (In Development)  
**Description:**  
**URL:**  
**PRM Measurement Category:** Unknown

## ▶ Business Layer

### ▶ Common Business Processes

▶ **Name:** (In Development)  
**Description:**  
**URL:**  
**Process Owner:**  
**BRM Subfunction:** Information Systems Security

## ▶ Data Layer

### ▶ Taxonomies

▶ **Name:** FIPS PUB 199 Categories  
**Description:** NIST Categorization of Information and Information Systems. The security categories are based on the potential impact on an organization should certain events occur which jeopardize the information and information systems needed by the organization to accomplish its assigned mission, protect its assets, fulfill its legal responsibilities, maintain its day-to-day functions, and protect individuals. Security categories are to be used in conjunction with vulnerability and threat information in assessing the risk to an organization.  
**URL:** <http://csrc.nist.gov/publications/fips/fips199/FIPS-PUB-199-final.pdf>

▶ **Name:** NIST SP 800-53  
**Description:** Recommended Security Controls for Federal Information Systems. NIST categorization and identification of security controls, organized by Classes, Families, and Identifiers.  
**URL:** <http://csrc.nist.gov/publications/nistpubs/800-53/SP800-53.pdf>

### ▶ Topics

▶ **Name:** FIPS PUB 199 - Potential Impact on Organizations and Individuals  
**Description:** Low, Moderate, High  
**URL:** <http://csrc.nist.gov/publications/fips/fips199/FIPS-PUB-199-final.pdf>

▶ **Name:** FIPS PUB 199 - Security Objectives  
**Description:** Confidentiality, Integrity, Availability  
**URL:** <http://csrc.nist.gov/publications/fips/fips199/FIPS-PUB-199-final.pdf>

▶ **Name:** NIST SP 800-53 - Organization Structure for Security Controls  
**Description:** Security Control Classes, Families, and Identifiers  
**URL:** <http://csrc.nist.gov/publications/nistpubs/800-53/SP800-53.pdf>

▶ **Name:** NIST SP 800-53 - Security Controls  
**Description:** Specific controls categorized using the families and classes  
**URL:** <http://csrc.nist.gov/publications/nistpubs/800-53/SP800-53.pdf>

### ▶ Data Assets

▶ **Name:** (To Be Determined)  
**Description:**  
**URL:**  
**Type:**

**Geospatial Enabled:** No

### ▶ Query Points

▶ **Name:** (To Be Determined)

**Description:**

**URL:**

**Query Languages:**

### ▶ Exchange Packages

▶ **Name:** (To Be Determined)

**Description:**

**URL:**

### ▶ Entities

▶ **Name:** (To Be Determined)

**Description:**

**URL:**

## ▶ Service Component Layer

### ▶ Shared Services

▶ **Name:** FISMA Reporting

**Description:** It is anticipated that products and services provided for this ISS area will be mandatory for all agencies, and will perform the following functions: data collection and reporting, annual security assessments of systems, quarterly and annual reports to OMB, Plans of Action and Milestones (POA&M) management.

**URL:** <https://collab.core.gov/CommunityBrowser.aspx?id=10882>

**Service Level Agreements:** (To Be Determined)

**Service Provider:** (To Be Determined)

**SRM Service Type:** Security Management

▶ **Name:** Security Awareness Training

**Description:** It is anticipated that products and services provided for Awareness Training will be mandatory for all agencies, and will include annual general (baseline) security awareness training for all users, general security awareness training (e.g., rules of the system), and any other appropriate training for general federal agency users.

**URL:** <https://collab.core.gov/CommunityBrowser.aspx?id=10882>

**Service Level Agreements:** (To Be Determined)

**Service Provider:** (To Be Determined)

**SRM Service Type:** Human Resources

### ▶ Shared Components

▶ **Name:** (In Development)

**Description:**

**URL:** <https://collab.core.gov/CommunityBrowser.aspx?id=10882>

**SRM Service Component:** Education / Training

▶ **Name:** (In Development)

**Description:**

**URL:** <https://collab.core.gov/CommunityBrowser.aspx?id=10882>

**SRM Service Component:** FISMA Management and Reporting



---

**▶ Component Repositories**

▶ **Name:** (In Development)

**Description:**

**URL:**

---

**▶ Technology Layer****▶ Technology Standards**

▶ **Name:** (To Be Determined)

**Description:**

**URL:**

**TRM Service Standard:** Unknown

---

**▶ SmartBUY Agreements**

▶ **Name:** (To Be Determined)

**Description:**

**URL:**

**Contact Name:**

**Contact E-Mail:**

**TRM Service Category:** Unknown

---

**▶ GOTS Products**

▶ **Name:** (To Be Determined)

**Description:**

**URL:**

**Contact Name:**

**Contact E-Mail:**

**TRM Service Standard:** Unknown

---

## INTEGRATED ACQUISITION ENVIRONMENT (IAE)

### ► Cross-Agency Initiative

<b>Description:</b>	The Integrated Acquisition Environment (IAE) initiative creates a secure business environment facilitating and supporting cost-effective acquisition of goods and services by federal agencies, while eliminating inefficiencies in the current acquisition environment.
<b>Mandatory/Informational:</b>	Mandatory
<b>URL:</b>	<a href="http://www.acquisition.gov">www.acquisition.gov</a>
<b>Applicable Agencies:</b>	All Federal Agencies
<b>Managing Partner:</b>	GSA

### ► Communities of Interest

<b>Name:</b>	Acquisition Center of Excellence (ACE) for Services
<b>Description:</b>	Provide a premier source for services information to both the public and private sector acquisition community to promote knowledge sharing and excellence in making smart business decisions.
<b>URL:</b>	<a href="http://acquisition.gov/comp/ace/index.html">http://acquisition.gov/comp/ace/index.html</a>
<b>Contact Name:</b>	Julia Wise
<b>Contact E-Mail:</b>	julia_wise@omb.eop.gov
<b>Name:</b>	Acquisition Committee for E-Government Working Group
<b>Description:</b>	Acquisition Committee for E-Government Working Group
<b>URL:</b>	<a href="http://www.caoc.gov/index.cfm?function=ace">http://www.caoc.gov/index.cfm?function=ace</a>
<b>Contact Name:</b>	Michael Sade
<b>Contact E-Mail:</b>	msade@doc.gov
<b>Name:</b>	Chief Acquisition Officers Council (CAOC)
<b>Description:</b>	The CAOC consists of a diverse group of acquisition professionals established to provide a senior level forum for monitoring and improving the federal acquisition system. The CAOC promotes effective business practices ensuring the timely delivery of best value products and services to the agencies, achieve public objectives, and furthering integrity, fairness, competition, and openness in the federal acquisition system.
<b>URL:</b>	<a href="http://cao.gov/">http://cao.gov/</a>
<b>Contact Name:</b>	Paul A. Denett
<b>Contact E-Mail:</b>	Paul_A._Denett@omb.eop.gov
<b>Name:</b>	Chief Financial Officers Council (CFOC)
<b>Description:</b>	The CFOC is an organization of the CFOs and Deputy CFOs of the largest Federal agencies, senior officials of the Office of Management and Budget and the Department of the Treasury who work collaboratively to improve financial management in the U.S. Government.
<b>URL:</b>	<a href="http://www.cfoc.gov/">http://www.cfoc.gov/</a>
<b>Contact Name:</b>	Clay Johnson
<b>Contact E-Mail:</b>	david_j_copley@omb.eop.gov
<b>Name:</b>	Defense Acquisition University (DAU)
<b>Description:</b>	Provide practitioner training, career management and services to enable the Acquisition, Technology & Logistics (AT&L) community to make smart business decisions and deliver timely and affordable capabilities to the warfighter.
<b>URL:</b>	<a href="http://www.dau.mil/index.asp">http://www.dau.mil/index.asp</a>
<b>Contact Name:</b>	Student Services
<b>Contact E-Mail:</b>	student.services@dau.mil.

---

▶ <b>Name:</b>	Federal Acquisition Institute (FAI)
<b>Description:</b>	Federal Acquisition Institute (FAI) works to promote the development of a professional acquisition workforce. In addition to providing information, management tools and training opportunities. FAI also collects and analyzes acquisition workforce data, coordinates government wide research and studies to improve the procurement process, and assists agencies with recruitment of qualified candidates for acquisition fields.
<b>URL:</b>	<a href="http://www.fai.gov/">http://www.fai.gov/</a>
<b>Contact Name:</b>	Maria Hernandez
<b>Contact E-Mail:</b>	questions@fai.gov

---

### ▶ Guidance

▶ <b>Name:</b>	GSA Acquisition Manual (GSAM)
<b>Description:</b>	The General Services Administration Acquisition Manual (GSAM) consolidates GSAs agency acquisition rules and guidance.
<b>URL:</b>	<a href="http://www.acquisition.gov/gsam/gsam.html">http://www.acquisition.gov/gsam/gsam.html</a>
<b>Author:</b>	GSA

---

### ▶ Strategy and Performance Layer

#### Mandates

▶ <b>Name:</b>	Federal Acquisition Regulation (FAR)
<b>Description:</b>	The FAR is the primary regulation for use by all Federal Executive agencies in their acquisition of supplies and services with appropriated funds. It became effective on April 1, 1984, and is issued within applicable laws under the joint authorities of the Administrator of General Services, the Secretary of Defense, and the Administrator for the National Aeronautics and Space Administration, under the broad policy guidelines of the Administrator, Office of Federal Procurement Policy, Office of Management and Budget.
<b>URL:</b>	<a href="http://acquisition.gov/far/index.html">http://acquisition.gov/far/index.html</a>
<b>Type:</b>	Administrative

---

### ▶ Requirements

▶ <b>Name:</b>	Integrated Business Processes
<b>Description:</b>	Create a simpler, common, integrated business process for buyers and sellers that promotes competition, transparency and integrity
<b>URL:</b>	<a href="#">(Not Applicable)</a>
▶ <b>Name:</b>	Modernize Infrastructure
<b>Description:</b>	Take a unified approach to obtaining modern tools to leverage investment costs for business related processes
<b>URL:</b>	<a href="#">(Not Applicable)</a>
▶ <b>Name:</b>	Promote Data Sharing
<b>Description:</b>	Increase data sharing to enable better business decisions in procurement, logistic, payment and performance assessment
<b>URL:</b>	<a href="#">(Not Applicable)</a>

---

### ▶ Outcomes

▶ <b>Name:</b>	Deploy a single point of supplier data
<b>Description:</b>	Deploy a single point of registration and validation of supplier data accessed by all agencies
<b>URL:</b>	<a href="#">(Not Applicable)</a>
<b>PRM Measurement Category:</b>	Customer Benefit

---

<b>Name:</b>	Develop a standard glossary and vocabulary
<b>Description:</b>	Develop a standard glossary and vocabulary to facilitate exchange of data between and within agencies
<b>URL:</b>	<a href="#">(Not Applicable)</a>
<b>PRM Measurement Category:</b>	Customer Benefit
<b>Name:</b>	Implement a central point for management information
<b>Description:</b>	Implement a central point for consolidated collection and access of statistical and management information related to government acquisitions.
<b>URL:</b>	<a href="#">(Not Applicable)</a>
<b>PRM Measurement Category:</b>	Customer Benefit
<b>Name:</b>	Implement automated systems
<b>Description:</b>	Implement modern automated systems supporting acquisition.
<b>URL:</b>	<a href="#">(Not Applicable)</a>
<b>PRM Measurement Category:</b>	Customer Benefit
<b>Name:</b>	Transform intra-governmental ordering and billing
<b>Description:</b>	Transform intra-governmental ordering and billing to enable universal electronic processes, reduce payment and collection problems, and enable swift and accurate revenue and expense elimination processes for preparing consolidated financial statements
<b>URL:</b>	<a href="#">(Not Applicable)</a>
<b>PRM Measurement Category:</b>	Service Quality

## ▶ Business Layer

### ▶ Common Business Processes

<b>Name:</b>	Supply Chain Management
<b>Description:</b>	Provide shared services to support the entire acquisition lifecycle in unified manner by leveraging govt-wide, existing technology/acquisition infrastructures, simplify/standardize process, and to balance needs and funding, and manage phased development.
<b>URL:</b>	<a href="http://www.acquisition.gov">www.acquisition.gov</a>
<b>Process Owner:</b>	Chief Acquisition Officers Council (CAOC)
<b>BRM Subfunction:</b>	Services Acquisition
<b>Name:</b>	Supply Chain Management
<b>Description:</b>	Provide shared services to support the entire acquisition lifecycle in unified manner by leveraging govt-wide, existing technology/acquisition infrastructures, simplify/standardize process, and to balance needs and funding, and manage phased development.
<b>URL:</b>	<a href="http://www.acquisition.gov">www.acquisition.gov</a>
<b>Process Owner:</b>	Chief Acquisition Officers Council (CAOC)
<b>BRM Subfunction:</b>	Goods Acquisition

## ▶ Data Layer

### ▶ Taxonomies

<b>Name:</b>	Standard Transactions
<b>Description:</b>	Standard Transactions establishes standard data elements, business definitions, ownership, behaviors, and roles and responsibilities for Government acquisition data.
<b>URL:</b>	<a href="http://www.acquisition.gov/std_transactions.cfm">http://www.acquisition.gov/std_transactions.cfm</a>

### ▶ Topics

<b>Name:</b>	Acquisition Information Reporting (AIR)
<b>Description:</b>	The IAE Acquisition Information Reporting (AIR) business area is the focal point for all

acquisition reporting across IAE shared and partner systems. A government-wide procurement reporting and business intelligence capability is critical to understanding purchasing activity across the government.

**URL:** <http://www.acquisition.gov>

► **Name:** Business Partner Network (BPN)

**Description:** The Business Partner Network is the business area for the trading partners for the government – a one-stop-shop for registering and accessing vendor information.

**URL:** <http://www.acquisition.gov>

► **Name:** eMarketPlace

**Description:** eMarketplace will provide market research capabilities for buyers and sellers. Initially, it established a government database of existing interagency contracts, to facilitate discovery and enable smarter business decisions.

**URL:** <http://www.acquisition.gov>

## ► Data Assets

► **Name:** Business Partner Data

**Description:** Data relating to contractors, vendors and government agencies that provide goods and services to government agencies.

**URL:** <http://www.acquisition.gov>

**Type:** Relational database or semi-structured data files

**Geospatial Enabled:** No

► **Name:** Contract Data

**Description:** Data relating to awarded contracts and the awardees of those contracts.

**URL:** <http://www.acquisition.gov>

**Type:** Relational database or semi-structured data files

**Geospatial Enabled:** No

► **Name:** Market Place Data

**Description:** Solicitation data related to acquiring goods and services for the government

**URL:** <http://www.acquisition.gov>

**Type:** Relational database or semi-structured data files

**Geospatial Enabled:** No

## ► Query Points

► **Name:** Central Contractor Registry (CCR)

**Description:** Central Contractor Registry

**URL:** <http://www.ccr.gov/>

**Query Languages:**

► **Name:** Electronic Subcontracting Reporting System (eSRS)

**Description:** Electronic Subcontracting Reporting System

**URL:** <http://www.esrs.gov/>

**Query Languages:**

► **Name:** Excluded Party List System (EPLS)

**Description:** Excluded Party List System

**URL:** <http://www.epls.gov/>

**Query Languages:**

- 
- ▶ **Name:** Federal Business Opportunity (FBO)  
**Description:** Federal Business Opportunity  
**URL:** <http://www.fbo.gov/>  
**Query Languages:**

---

  - ▶ **Name:** Federal procurement Data System (FPDS-NG)  
**Description:** Federal procurement Data System  
**URL:** <https://www.fpds.gov/>  
**Query Languages:**

---

  - ▶ **Name:** Federal Registry (FEDREG)  
**Description:** Federal Registry  
**URL:** <http://www.ccr.gov/fedagency.asp>  
**Query Languages:**

---

  - ▶ **Name:** Federal Technical Data Solutions (FedTeDS)  
**Description:** Federal Technical Data Solutions  
**URL:** <https://www.fedteds.gov/>  
**Query Languages:**

---

  - ▶ **Name:** Online Representations and Certifications Application (ORCA)  
**Description:** Online Representations and Certifications Application  
**URL:** <https://orca.bpn.gov/>  
**Query Languages:**

---

  - ▶ **Name:** Past Performance Information Retrieval System (PPIRS)  
**Description:** Past Performance Information Retrieval System  
**URL:** <https://www.ppirs.gov/>  
**Query Languages:**

---

  - ▶ **Name:** Wage Determination OnLine (WDOL)  
**Description:** Wage Determination OnLine  
**URL:** <http://www.wdol.gov/>  
**Query Languages:**

### ▶ Exchange Packages

- ▶ **Name:** Central Contractor Repository (CCR) Extract  
**Description:** Vendor data extract provided to BPN shared systems and to approved agency Contract Writing Systems (CWS) to ensure accurate and consistent vendor data in the acquisition process.  
**URL:** <http://www.ccr.gov/>
- ▶ **Name:** Federal Procurement Data System (FPDS) Extract  
**Description:** Contract data extract provided to BPN shared systems.  
**URL:** <https://www.fpds.gov/>
- ▶ **Name:** Wage Determinations  
**Description:** Provides on-demand access to existing wage determinations in either a PDF or XML format.  
**URL:** <http://www.wdol.gov/>

### ▶ Entities

- ▶ **Name:** Contract Data  
**Description:** Federal contracting data is collected and shared through the FPDS\_NG application data store.  
**URL:** <https://www.fpds.gov/>
-

<b>Name:</b>	Federal Agency Data
<b>Description:</b>	Federal agency data for those agencies that provide goods and services to other government agencies is collected and shared through the Business Partner Network application FedReg.
<b>URL:</b>	<a href="http://www.ccr.gov/fedagency.asp">http://www.ccr.gov/fedagency.asp</a>
<b>Name:</b>	Solicitation Data
<b>Description:</b>	Solicitation data for federal procurement activities is collected and shared through the following shared application system data stores: FBO, FedTeDS, WDOL.
<b>URL:</b>	<a href="http://www.acquisition.gov">http://www.acquisition.gov</a>
<b>Name:</b>	Vendor Data
<b>Description:</b>	Vendor data is collected and shared through the Business Partner Network application systems data stores. The following BPN systems manage vendor data: CCR, eSRS, EPLS, ORCA, PPIRS.
<b>URL:</b>	<a href="http://www.acquisition.gov">http://www.acquisition.gov</a>

## ▶ Service Component Layer

### ▶ Shared Services

<b>Name:</b>	Procurement
<b>Description:</b>	Supports sharing business partner, market place and contracting data among the communities of interest in the federal acquisition process of procuring goods and services for the government.
<b>URL:</b>	<a href="http://www.acquisition.gov/">http://www.acquisition.gov/</a>
<b>Service Level Agreements:</b>	(To be Determined)
<b>Service Provider:</b>	IAE
<b>SRM Service Type:</b>	Supply Chain Management

### ▶ Shared Components

<b>Name:</b>	CCR
<b>Description:</b>	Central Contractor Registry
<b>URL:</b>	<a href="http://www.ccr.gov/">http://www.ccr.gov/</a>
<b>SRM Service Component:</b>	Procurement
<b>Name:</b>	EPLS
<b>Description:</b>	Excluded Party List System
<b>URL:</b>	<a href="http://www.epls.gov/">http://www.epls.gov/</a>
<b>SRM Service Component:</b>	Procurement
<b>Name:</b>	eSRS
<b>Description:</b>	Electronic Subcontracting Reporting System
<b>URL:</b>	<a href="http://www.esrs.gov/">http://www.esrs.gov/</a>
<b>SRM Service Component:</b>	Procurement
<b>Name:</b>	FBO
<b>Description:</b>	Federal Business Opportunity
<b>URL:</b>	<a href="http://www.fbo.gov/">http://www.fbo.gov/</a>
<b>SRM Service Component:</b>	Procurement
<b>Name:</b>	FEDREG
<b>Description:</b>	Federal Registry
<b>URL:</b>	<a href="http://www.ccr.gov/fedagency.asp">http://www.ccr.gov/fedagency.asp</a>
<b>SRM Service Component:</b>	Procurement

▶ <b>Name:</b>	FedTeDS
<b>Description:</b>	Federal Technical Data Solutions
<b>URL:</b>	<a href="https://www.fedteds.gov/">https://www.fedteds.gov/</a>
<b>SRM Service Component:</b>	Procurement
▶ <b>Name:</b>	FPDS-NG
<b>Description:</b>	Federal procurement Data System
<b>URL:</b>	<a href="https://www.fpds.gov/">https://www.fpds.gov/</a>
<b>SRM Service Component:</b>	Procurement
▶ <b>Name:</b>	ORCA
<b>Description:</b>	Online Representations and Certifications Application
<b>URL:</b>	<a href="https://orca.bpn.gov/">https://orca.bpn.gov/</a>
<b>SRM Service Component:</b>	Procurement
▶ <b>Name:</b>	PPIRS
<b>Description:</b>	Past Performance Information Retrieval System
<b>URL:</b>	<a href="https://www.ppirs.gov/">https://www.ppirs.gov/</a>
<b>SRM Service Component:</b>	Procurement
▶ <b>Name:</b>	WDOL
<b>Description:</b>	Wage Determination OnLine
<b>URL:</b>	<a href="http://www.wdol.gov/">http://www.wdol.gov/</a>
<b>SRM Service Component:</b>	Procurement

### ▶ **Component Repositories**

▶ <b>Name:</b>	CCR
<b>Description:</b>	Central Contractor Registry
<b>URL:</b>	<a href="http://www.ccr.gov/">http://www.ccr.gov/</a>
▶ <b>Name:</b>	EPLS
<b>Description:</b>	Excluded Party List System
<b>URL:</b>	<a href="http://www.epls.gov/">http://www.epls.gov/</a>
▶ <b>Name:</b>	eSRS
<b>Description:</b>	Electronic Subcontracting Reporting System
<b>URL:</b>	<a href="http://www.esrs.gov/">http://www.esrs.gov/</a>
▶ <b>Name:</b>	FBO
<b>Description:</b>	Federal Business Opportunity
<b>URL:</b>	<a href="http://www.fbo.gov/">http://www.fbo.gov/</a>
▶ <b>Name:</b>	FEDREG
<b>Description:</b>	Federal Registry
<b>URL:</b>	<a href="http://www.ccr.gov/fedagency.asp">http://www.ccr.gov/fedagency.asp</a>
▶ <b>Name:</b>	FedTeDS
<b>Description:</b>	Federal Technical Data Solutions
<b>URL:</b>	<a href="https://www.fedteds.gov/">https://www.fedteds.gov/</a>
▶ <b>Name:</b>	FPDS-NG
<b>Description:</b>	Federal procurement Data System
<b>URL:</b>	<a href="https://www.fpds.gov/">https://www.fpds.gov/</a>



<b>Name:</b>	ORCA
<b>Description:</b>	Online Representations and Certifications Application
<b>URL:</b>	<a href="https://orca.bpn.gov/">https://orca.bpn.gov/</a>
<b>Name:</b>	PPIRS
<b>Description:</b>	Past Performance Information Retrieval System
<b>URL:</b>	<a href="https://www.ppirs.gov/">https://www.ppirs.gov/</a>
<b>Name:</b>	WDOL
<b>Description:</b>	Wage Determination OnLine
<b>URL:</b>	<a href="http://www.wdol.gov/">http://www.wdol.gov/</a>

## ▶ Technology Layer

### ▶ Technology Standards

<b>Name:</b>	eXtensible Markup Language (XML)
<b>Description:</b>	eXtensible Markup Language (XML) is a text format derived from Standard Generalized Markup Language (SGML) (ISO 8879). The W3C (World Wide Web Consortium) created, developed, and continues to maintain the XML specification.
<b>URL:</b>	<a href="http://www.w3.org/XML">www.w3.org/XML</a>
<b>TRM Service Standard:</b>	Data Exchange
<b>Name:</b>	Internet Explorer 6.0 - Microsoft Corp.
<b>Description:</b>	Web browser
<b>URL:</b>	<a href="http://www.microsoft.com/windows/ie/default.mspx">http://www.microsoft.com/windows/ie/default.mspx</a>
<b>TRM Service Standard:</b>	Web Browser
<b>Name:</b>	Netscape Communicator
<b>Description:</b>	Web browser
<b>URL:</b>	<a href="http://browser.netscape.com/ns8/">http://browser.netscape.com/ns8/</a>
<b>TRM Service Standard:</b>	Web Browser
<b>Name:</b>	Simple Object Access Protocol (SOAP)
<b>Description:</b>	Lightweight XML-based messaging protocol used to encode the information in Web service request and response messages before sending them over a network. It consists of three parts: an envelope that defines a framework for describing what is in a message and how to process it, a set of encoding rules for expressing instances of application-defined data types, and a convention for representing remote procedure calls and responses. Used to wrap Security Assertion Markup Language (SAML) requests and SAML assertions.
<b>URL:</b>	<a href="http://www.cio.gov/eauthentication/documents/SAMLSpec.pdf">http://www.cio.gov/eauthentication/documents/SAMLSpec.pdf</a>
<b>TRM Service Standard:</b>	Data Format / Classification

### ▶ SmartBUY Agreements

<b>Name:</b>	(Not Applicable)
<b>Description:</b>	
<b>URL:</b>	
<b>Contact Name:</b>	
<b>Contact E-Mail:</b>	
<b>TRM Service Category:</b>	Unknown

### ▶ GOTS Products

<b>Name:</b>	CCR
<b>Description:</b>	Central Contractor Registry

---

<b>URL:</b>	<a href="http://www.ccr.gov/">http://www.ccr.gov/</a>
<b>Contact Name:</b>	
<b>Contact E-Mail:</b>	
<b>TRM Service Standard:</b>	Web Browser

---

▶ <b>Name:</b>	eSRS
<b>Description:</b>	Electronic Subcontracting Reporting System
<b>URL:</b>	<a href="http://www.esrs.gov/">http://www.esrs.gov/</a>
<b>Contact Name:</b>	
<b>Contact E-Mail:</b>	
<b>TRM Service Standard:</b>	Web Browser

---

▶ <b>Name:</b>	FBO
<b>Description:</b>	Federal Business Opportunity
<b>URL:</b>	<a href="http://www.fbo.gov/">http://www.fbo.gov/</a>
<b>Contact Name:</b>	
<b>Contact E-Mail:</b>	
<b>TRM Service Standard:</b>	Web Browser

---

▶ <b>Name:</b>	FEDREG
<b>Description:</b>	Federal Registry
<b>URL:</b>	<a href="http://www.ccr.gov/fedagency.asp">FEDREG Federal Registry</a> <a href="http://www.ccr.gov/fedagency.asp">http://www.ccr.gov/fedagency.asp</a> <a href="http://www.ccr.gov/fedagency.asp">Web Browser, Data Exchange, Legislative / Compliance, Section 508, Security, Privacy</a>
<b>Contact Name:</b>	
<b>Contact E-Mail:</b>	
<b>TRM Service Standard:</b>	Web Browser

---

▶ <b>Name:</b>	FedTeDS
<b>Description:</b>	Federal Technical Data Solutions
<b>URL:</b>	<a href="https://www.fedteds.gov/">https://www.fedteds.gov/</a>
<b>Contact Name:</b>	
<b>Contact E-Mail:</b>	
<b>TRM Service Standard:</b>	Web Browser

---

▶ <b>Name:</b>	FPDS-NG
<b>Description:</b>	Federal procurement Data System
<b>URL:</b>	<a href="https://www.fpds.gov/">https://www.fpds.gov/</a>
<b>Contact Name:</b>	
<b>Contact E-Mail:</b>	
<b>TRM Service Standard:</b>	Web Browser

---

▶ <b>Name:</b>	ORCA
<b>Description:</b>	Online Representations and Certifications Application
<b>URL:</b>	<a href="https://orca.bpn.gov/">ORCA Online Representations and Certifications Application</a> <a href="https://orca.bpn.gov/">https://orca.bpn.gov/</a> <a href="https://orca.bpn.gov/">Web Browser, Data Exchange, Legislative / Compliance, Section 508, Security, Privacy</a>
<b>Contact Name:</b>	
<b>Contact E-Mail:</b>	
<b>TRM Service Standard:</b>	Web Browser

---

▶ **Name:** PPIRS  
**Description:** Past Performance Information Retrieval System  
**URL:** <https://www.ppirs.gov/>  
**Contact Name:**  
**Contact E-Mail:**  
**TRM Service Standard:** Web Browser

---

▶ **Name:** WDOL  
**Description:** Wage Determination OnLine  
**URL:** <http://www.wdol.gov/>  
**Contact Name:**  
**Contact E-Mail:**  
**TRM Service Standard:** Web Browser

---

## INTERNET PROTOCOL VERSION 6 (IPV6)

### ► Cross-Agency Initiative

**Description:** On August 2, 2005, the OMB Office of E-Gov and IT issued OMB Memorandum 05-22, "Transition Planning for Internet Protocol Version 6 (IPv6)," directing all Federal government agencies to transition their network backbones (core) to the next generation of the Internet Protocol Version 6 (IPv6), by June 30, 2008. The memorandum identifies several key milestones and requirements for all Federal government agencies in support of the June 30, 2008 target date.

The existing protocol supporting the Internet today - Internet Protocol Version 4 (IPv4) – supports only 4 billion IP addresses, limiting the number of devices that can be given a unique, globally routable location on the Internet. This has constrained the growth of the Internet worldwide, and has limited the number of computers and other devices that can be connected to one another via the Internet. In contrast to IPv4, IPv6 provides an almost unlimited number of IP addresses, and offers enhanced mobility, security, and network management features. IPv6 supports the continued growth of the Internet and development of new business capabilities leveraging mobile, Internet connectivity.

**Mandatory/Informational:** Mandatory

**URL:** <http://www.whitehouse.gov/omb/egov/b-1-information.html> - IPv6

**Applicable Agencies:** All Executive agencies

**Managing Partner:** Office of Management and Budget (OMB)

### ► Communities of Interest

► **Name:** CIO Council IPv6 Working Group

**Description:** This working group provides a forum for agencies to share information with one another about IPv6 transition, and collaboratively develop common solutions for IPv6 implementation. Membership is comprised of IPv6 transition leads from all of the agencies, and other government personnel involved in IPv6 transition (e.g. enterprise architects, network engineers, etc.). This working group has several sub-teams addressing cross-agency concerns such as IPv6 address management, security, testing, and standards.

**URL:** <https://collab.core.gov/CommunityBrowser.aspx?id=6551>

**Contact Name:** John McManus (Co-Chair)  
Peter Tseronis (Co-Chair)

**Contact E-Mail:** jmcmanus@nasa.gov  
peter.tseronis@ed.gov

► **Name:** CIO Council IPv6 Working Group - Addressing sub-team

**Description:** This sub-team is focused on developing common solutions and guidance for IPv6 address management and allocation.

**URL:** <https://collab.core.gov/CommunityBrowser.aspx?id=11660>

**Contact Name:** Jan Lilja

**Contact E-Mail:** jan.lilja@usda.gov

► **Name:** CIO Council IPv6 Working Group - Security sub-team

**Description:** This sub-team is focused on developing common solutions and guidance for IPv6 security.

**URL:** <https://collab.core.gov/CommunityBrowser.aspx?id=10457>

**Contact Name:** Brian Burns

**Contact E-Mail:** brian.burns@ed.gov

► **Name:** CIO Council IPv6 Working Group - Standards sub-team

**Description:** This sub-team is focused on developing common solutions and guidance for IPv6 standards.

**URL:** <https://collab.core.gov/CommunityBrowser.aspx?id=9082>

**Contact Name:** Doug Montgomery

**Contact E-Mail:** dougm@nist.gov

---

▶ <b>Name:</b>	CIO Council IPv6 Working Group - Testing sub-team
<b>Description:</b>	This sub-team is focused on developing common solutions and guidance for IPv6 testing.
<b>URL:</b>	<a href="https://collab.core.gov/CommunityBrowser.aspx?id=11659">https://collab.core.gov/CommunityBrowser.aspx?id=11659</a>
<b>Contact Name:</b>	John McManus
<b>Contact E-Mail:</b>	jmcmanus@nasa.gov

---

### ▶ Guidance

▶ <b>Name:</b>	CIO Council IPv6 Address Management Guidance
<b>Description:</b>	This document provides IPv6 address management guidance to all agencies adopting IPv6.
<b>URL:</b>	<a href="#">In development</a>
<b>Author:</b>	CIO Council

---

▶ <b>Name:</b>	CIO Council IPv6 Transition Guidance
<b>Description:</b>	This document provides planning guidance to all agencies adopting IPv6 within their network infrastructure. This guidance focuses on 1) using EA as the basis for transition planning, 2) understanding the key elements of transition, and 3) governance.
<b>URL:</b>	<a href="http://www.cio.gov/documents/IPv6_Transition_Guidance.doc">http://www.cio.gov/documents/IPv6_Transition_Guidance.doc</a>
<b>Author:</b>	CIO Council

---

▶ <b>Name:</b>	IPv6 Frequently Asked Questions (FAQ)
<b>Description:</b>	This document answers several frequently asked questions regarding the Federal government transition to IPv6. OMB will continue to update this document, as needed, throughout the transition period.
<b>URL:</b>	<a href="http://www.whitehouse.gov/omb/egov/documents/IPv6_FAQs.pdf">http://www.whitehouse.gov/omb/egov/documents/IPv6_FAQs.pdf</a>
<b>Author:</b>	OMB

---

▶ <b>Name:</b>	NIST IPv6 Security Guidance
<b>Description:</b>	This document provides network security guidance to all agencies adopting IPv6.
<b>URL:</b>	<a href="#">In development</a>
<b>Author:</b>	NIST

---

### ▶ Strategy and Performance Layer

#### Mandates

▶ <b>Name:</b>	OMB Memorandum M-05-22, "Transition Planning for Internet Protocol Version 6 (IPv6)", (August 2, 2005)
<b>Description:</b>	This memorandum describes both the compliance requirements and the timetable for IPv6 implementation with agency network backbones.
<b>URL:</b>	<a href="http://www.whitehouse.gov/omb/memoranda/fy2005/m05-22.pdf">http://www.whitehouse.gov/omb/memoranda/fy2005/m05-22.pdf</a>
<b>Type:</b>	Administrative

---

#### ▶ Requirements

▶ <b>Name:</b>	IPv6 capability within agency network backbone
<b>Description:</b>	The agency's network backbone (core) must either be operating a dual stack network core or operating in a pure IPv6 mode (i.e., configured to successfully carry operational IPv6 traffic) by June 30, 2008.  IT assets within the access layer (e.g. workstations, applications) are not required for the June 30, 2008 deadline.  Agencies must maintain continuity of operations and security during and after IPv6 transition.
<b>URL:</b>	<a href="http://www.whitehouse.gov/omb/memoranda/fy2005/m05-22.pdf">http://www.whitehouse.gov/omb/memoranda/fy2005/m05-22.pdf</a>

---

#### ▶ Outcomes

▶ <b>Name:</b>	Network backbone is IPv6 capable. Security and continuity of operations are maintained during and after IPv6 implementation.
----------------	--

---

<b>Description:</b>	<p>Upon completion of the transition, agencies must be able to demonstrate successful execution of the following functions:</p> <ol style="list-style-type: none"> <li>1) Transmit both IPv4 and IPv6 data from the Internet and external peers to the access layer of the network.</li> <li>2) Transmit both IPv4 and IPv6 data from the access layer of the network out to the Internet and external peers.</li> <li>3) Transmit both IPv4 and IPv6 data from the access layer to another point within the access layer.</li> </ol> <p>* The point of demarcation for IPv6-capability is the device serving the access layer (e.g. switch).</p> <p>Agencies will have verified this capability through testing activities. Security and continuity of operations are maintained during and after IPv6 implementation.</p>
<b>URL:</b>	<a href="http://www.whitehouse.gov/omb/egov/documents/IPv6_FAQs.pdf">http://www.whitehouse.gov/omb/egov/documents/IPv6_FAQs.pdf</a>
<b>PRM Measurement Category:</b>	Information and Technology Management

## ▶ Business Layer

### ▶ Common Business Processes

<b>Name:</b>	IPv6 Address Acquisition
<b>Description:</b>	All agencies must submit requests for IPv6 address space directly to American Registry for Internet Numbers (ARIN) or their Internet Service Provider (ISP). The National Telecommunication and Information Administration (NTIA) will be available to assist Federal government agencies with these requests.
<b>URL:</b>	<a href="http://www.arin.net/">http://www.arin.net/</a>
<b>Process Owner:</b>	Cathy Handley, NTIA, chandley@ntia.doc.gov
<b>BRM Subfunction:</b>	IT Infrastructure Maintenance

## ▶ Data Layer

### ▶ Taxonomies

<b>Name:</b>	(Not Applicable)
<b>Description:</b>	
<b>URL:</b>	

### ▶ Topics

<b>Name:</b>	(Not Applicable)
<b>Description:</b>	
<b>URL:</b>	

### ▶ Data Assets

<b>Name:</b>	(Not Applicable)
<b>Description:</b>	
<b>URL:</b>	
<b>Type:</b>	
<b>Geospatial Enabled:</b>	No

### ▶ Query Points

<b>Name:</b>	(Not Applicable)
<b>Description:</b>	
<b>URL:</b>	
<b>Query Languages:</b>	

### ▶ Exchange Packages

▶ **Name:** (Not Applicable)

**Description:**

**URL:**

### ▶ Entities

▶ **Name:** (Not Applicable)

**Description:**

**URL:**

## ▶ Service Component Layer

### ▶ Shared Services

▶ **Name:** (Not Applicable)

**Description:**

**URL:**

**Service Level Agreements:**

**Service Provider:**

**SRM Service Type:** Unknown

### ▶ Shared Components

▶ **Name:** (To Be Determined)

**Description:**

**URL:**

**SRM Service Component:** Unknown

### ▶ Component Repositories

▶ **Name:** (Not Applicable)

**Description:**

**URL:**

## ▶ Technology Layer

### ▶ Technology Standards

▶ **Name:** Federal government IPv6 Standards Profile

**Description:** The National Institute of Standards and Technology (NIST) is developing an IPv6 standards profile for network devices and related network services. The devices and services addressed by the profile will be limited to scope of OMB Memorandum M-05-22 (i.e. adoption of IPv6 within the network backbone). This profile will reference existing Internet Engineering Task Force (IETF) standards - no new standards will be developed. The profile will address requirements of both the civilian and defense sectors of the Federal government. It is scheduled for release by the end of FY2007 Q1.

NIST is working through the CIO Council IPv6 Working Group (Standards sub-team) to develop and publish this profile.

**URL:** [In development](#)

**TRM Service Standard:** Network Devices / Standards

### ▶ SmartBUY Agreements

▶ **Name:** (To Be Determined)

**Description:**

**URL:**

**Contact Name:**

**Contact E-Mail:**

**TRM Service Category:** Unknown

---

▶ **GOTS Products**

▶ **Name:** (Not Applicable)

**Description:**

**URL:**

**Contact Name:**

**Contact E-Mail:**

**TRM Service Standard:** Unknown

---



## IT INFRASTRUCTURE LINE OF BUSINESS (LOB)

### ► Cross-Agency Initiative

<b>Description:</b>	The IT Infrastructure Optimization initiative (IOI) identifies opportunities for the consolidation and optimization of Federal IT infrastructure (e.g. help desk/desktop, voice and data networks/ telecommunications, data centers) through the development of government-wide common solutions. Consolidation and optimization of IT infrastructure represents a significant opportunity to realize future cost savings by taking a more coordinated approach to spending on commodity IT infrastructure. IT infrastructure consolidation and optimization case studies demonstrate agencies could improve IT service levels and, when relieved of the burden of managing these non-core functions, can refocus spending and effort on mission priorities and results. This LoB will define specific common performance measures for IT infrastructure service-levels and costs, identify best practices, and develop guidance for transition plans within agencies and/or across agencies.
<b>Mandatory/Informational:</b>	Mandatory
<b>URL:</b>	<a href="http://www.whitehouse.gov/omb/egov/c-6-9-ioi.html">http://www.whitehouse.gov/omb/egov/c-6-9-ioi.html</a>
<b>Applicable Agencies:</b>	All Executive agencies
<b>Managing Partner:</b>	General Services Administration (GSA)

### ► Communities of Interest

<b>Name:</b>	IOI Program Performance Measurement Office (PPMO)
<b>Description:</b>	The PPMO is responsible for: <ul style="list-style-type: none"> <li>- Development of common cost efficiency and service level metrics – by end 2Q07</li> <li>- Development of baseline using the common metrics – by end FY07</li> <li>- Reporting of cost efficiency and service level performance for FY08 – by end 2Q09</li> </ul>
<b>URL:</b>	<a href="#">Not applicable</a>
<b>Contact Name:</b>	Von Harrison
<b>Contact E-Mail:</b>	<a href="mailto:von.harrison@gsa.gov">von.harrison@gsa.gov</a>
<b>Name:</b>	IOI Task Force
<b>Description:</b>	This task force was put together to develop a strategy to optimize Federal IT commodity infrastructure (e.g. networks, help desk, data center). This includes the development of a target architecture for Federal IT infrastructure. It is led and managed by GSA, and comprised of representatives from each of the Federal agencies.
<b>URL:</b>	<a href="https://collab.core.gov/CommunityBrowser.aspx?id=6749">https://collab.core.gov/CommunityBrowser.aspx?id=6749</a>
<b>Contact Name:</b>	Von Harrison
<b>Contact E-Mail:</b>	<a href="mailto:von.harrison@gsa.gov">von.harrison@gsa.gov</a>

### ► Guidance

<b>Name:</b>	IOI Vision, Goals, and Objectives
<b>Description:</b>	These are the vision, goals, and objectives for the IT Infrastructure LoB.
<b>URL:</b>	<a href="http://192.136.12.215/lineofbusiness/itinfrastructurelob.cfm - IT">http://192.136.12.215/lineofbusiness/itinfrastructurelob.cfm - IT</a>
<b>Author:</b>	IT Infrastructure Optimization Task Force
<b>Name:</b>	IOI LoB Frequently Asked Questions (FAQ)
<b>Description:</b>	This document answers some of Frequently Asked Questions about the IT Infrastructure Optimization initiative.
<b>URL:</b>	<a href="http://192.136.12.215/lineofbusiness/docs/Infrastructure_FAQs.doc">http://192.136.12.215/lineofbusiness/docs/Infrastructure_FAQs.doc</a>
<b>Author:</b>	IT Infrastructure Optimization Task Force

▶ **Name:** IOI Practitioner's Day Presentation

**Description:** The IT Infrastructure Optimization Task Force, in conjunction with the Office of Management and Budget (OMB), held a practitioner/vendor's day to respond to industry inquiries about the Infrastructure Request for Information (RFI). This document is the presentation given at that vendor's day.

**URL:** <http://192.136.12.215/lineofbusiness/docs/IOIPractitionersDay.ppt>

**Author:** OMB

▶ **Name:** IOI RFI Analysis Final Report v1 5-12-06

**Description:** This is a summary of the RFI responses, including conclusions drawn from those responses by the IT Infrastructure Task Force. The RFI response analysis confirmed that significant experience and success is available in government and the private sector in consolidating IT infrastructure. There was agreement on IT areas with the greatest potential benefit and savings, and that solid metrics are essential to drive consolidation.

**URL:** <https://collab.core.gov/CommunityBrowser.aspx?id=9817>

**Author:** IT Infrastructure Optimization Task Force

▶ **Name:** IOI Target Architecture

**Description:** This is a summary of the target architecture for the IT Infrastructure optimization initiative. It was developed by the IT Infrastructure Task Force.

**URL:** <https://collab.core.gov/CommunityBrowser.aspx?id=10868>

**Author:** IT Infrastructure Optimization Task Force

## ▶ Strategy and Performance Layer

### Mandates

▶ **Name:** Analytical Perspectives, Budget of the United States Government, Fiscal Year 2007

**Description:** In the FY 2007 President's budget, the IT Infrastructure Line of Business was initiated. (See Section 9, "Integrating Services with Information Technology").

**URL:** <http://www.whitehouse.gov/omb/budget/fy2007/pdf/spec.pdf>

**Type:** Administrative

### ▶ Requirements

▶ **Name:** In development

**Description:**

**URL:**

### ▶ Outcomes

▶ **Name:** In development

**Description:**

**URL:**

**PRM Measurement Category:** Unknown

## ▶ Business Layer

### ▶ Common Business Processes

▶ **Name:** Data Center

**Description:** A data center is usually maintained by an organization for the purpose of handling the data necessary for its operations.

**URL:** <https://collab.core.gov/CommunityBrowser.aspx?id=10868>

**Process Owner:** GSA

**BRM Subfunction:** Information Management

▶ **Name:** Data Network  
**Description:** A data network can be described as the hardware, software, and communication services allowing any two computers or other devices to exchange data between them.  
**URL:** <https://collab.core.gov/CommunityBrowser.aspx?id=10868>  
**Process Owner:** GSA  
**BRM Subfunction:** Information Infrastructure Management

▶ **Name:** Help Desk  
**Description:** A help desk is an information and assistance resource troubleshooting problems with computers and other information technology products.  
**URL:** <https://collab.core.gov/CommunityBrowser.aspx?id=10868>  
**Process Owner:** GSA  
**BRM Subfunction:** Service Recovery

▶ **Name:** Seat Management  
**Description:** Desktop/seat management typically refers to the acquisition, deployment, and ongoing support of the technology associated with the desktop computing environment.  
**URL:** <https://collab.core.gov/CommunityBrowser.aspx?id=10868>  
**Process Owner:** GSA  
**BRM Subfunction:** Information Infrastructure Management

▶ **Name:** Telecommunications  
**Description:** Telecommunications (telecom) refers to communication over long distances. Telecom typically covers all forms of distance and/or conversion of the original communications, including radio, telegraphy, television, telephony, data communication and computer networking.  
**URL:** <https://collab.core.gov/CommunityBrowser.aspx?id=10868>  
**Process Owner:** GSA  
**BRM Subfunction:** Information Infrastructure Management

## ▶ Data Layer

### ▶ Taxonomies

▶ **Name:** Not applicable  
**Description:**  
**URL:**

### ▶ Topics

▶ **Name:** Not applicable  
**Description:**  
**URL:**

### ▶ Data Assets

▶ **Name:** Not applicable  
**Description:**  
**URL:**  
**Type:**  
**Geospatial Enabled:** No

### ▶ Query Points

▶ **Name:** Not applicable  
**Description:**  
**URL:**

**Query Languages:****▶ Exchange Packages**▶ **Name:** Not applicable**Description:****URL:****▶ Entities**▶ **Name:** Not applicable**Description:****URL:****▶ Service Component Layer****▶ Shared Services**▶ **Name:** To be determined**Description:****URL:****Service Level Agreements:****Service Provider:****SRM Service Type:** Unknown**▶ Shared Components**▶ **Name:** To be determined**Description:****URL:****SRM Service Component:** Unknown**▶ Component Repositories**▶ **Name:** To be determined**Description:****URL:****▶ Technology Layer****▶ Technology Standards**▶ **Name:** To be determined**Description:****URL:****TRM Service Standard:** Unknown**▶ SmartBUY Agreements**▶ **Name:** SmartBUY Agreements in Place, Pending, and in Review**Description:** The SmartBUY initiative includes Commercial Off-The-Shelf software that is generally acquired using license agreements with terms and prices that vary based on volume. The SmartBUY initiative includes the following types of software licenses: Office Automation; Network Management; Antivirus; Database; Business Modeling Tools; and Open Source Software support.**URL:** <http://www.cio.gov/index.cfm?function=documents&section=smartbuy>**Contact Name:** Thomas Kireilis, SmartBUY Program Director  
John Schwarz, SmartBUY Business Director  
Fred Allen, SmartBUY Policy Information

---

**Contact E-Mail:** thomas.kireilis@gsa.gov  
john.schwarz@gsa.gov  
fred.allen@gsa.gov

**TRM Service Category:** Unknown

---

▶ **GOTS Products**

▶ **Name:** To be determined

**Description:**

**URL:**

**Contact Name:**

**Contact E-Mail:**

**TRM Service Standard:** Unknown

---