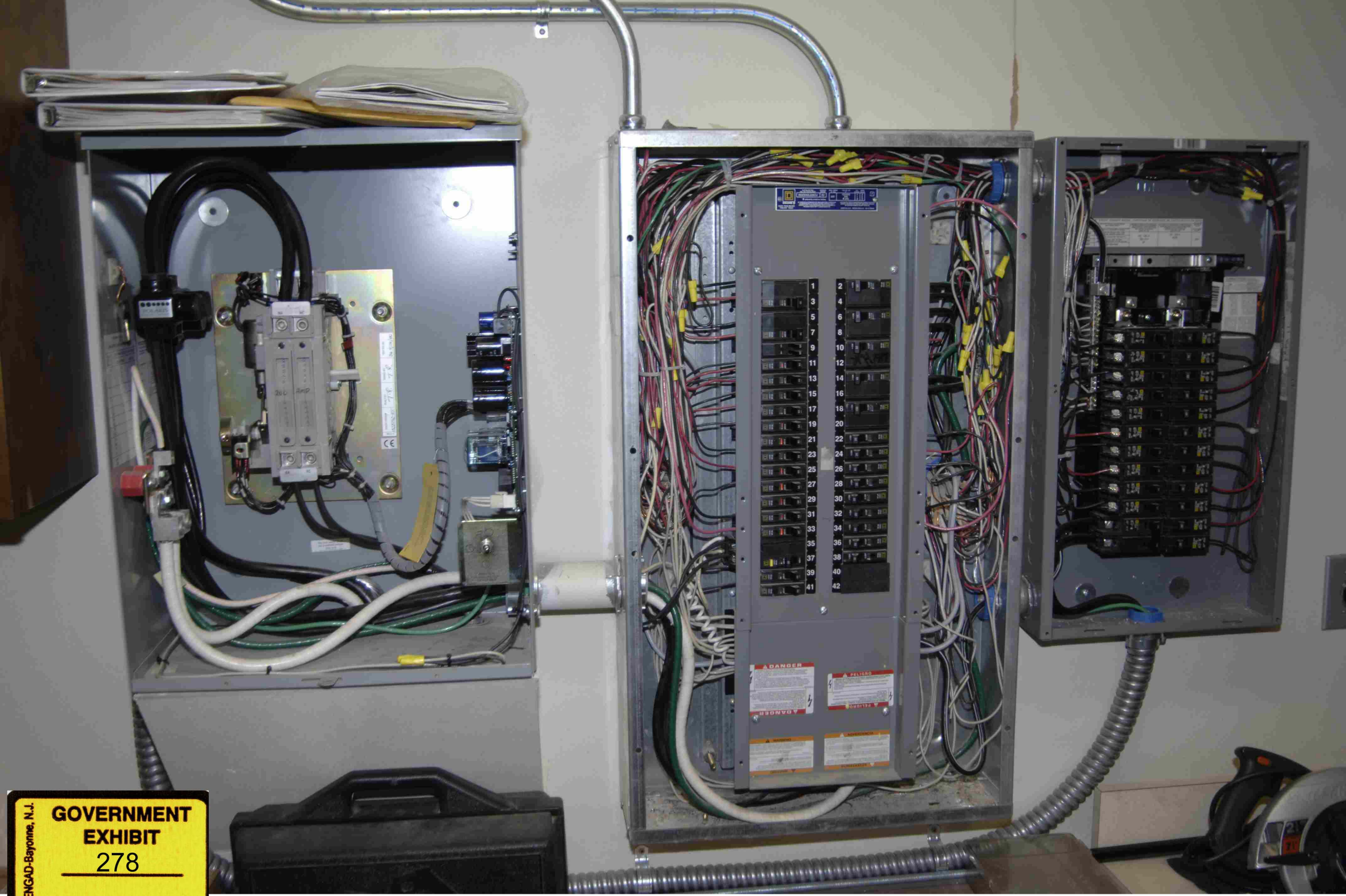

PENGAD-Bayonne, N.J.
GOVERNMENT
EXHIBIT
278