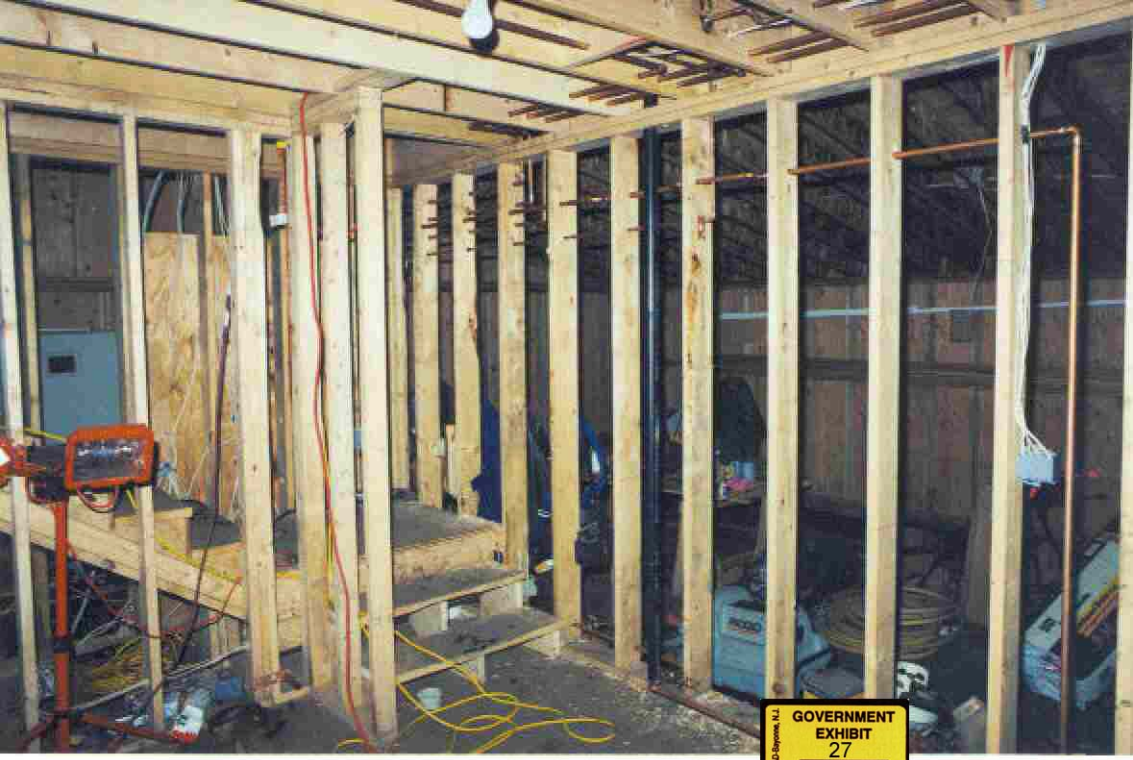

PENGAD-Bayonne, N.J.

GOVERNMENT EXHIBIT 27

GJ00000433