

Appendix 6

**CONSTRUCTION SPECIFICATIONS
FOR SUPPORT STRUCTURES**

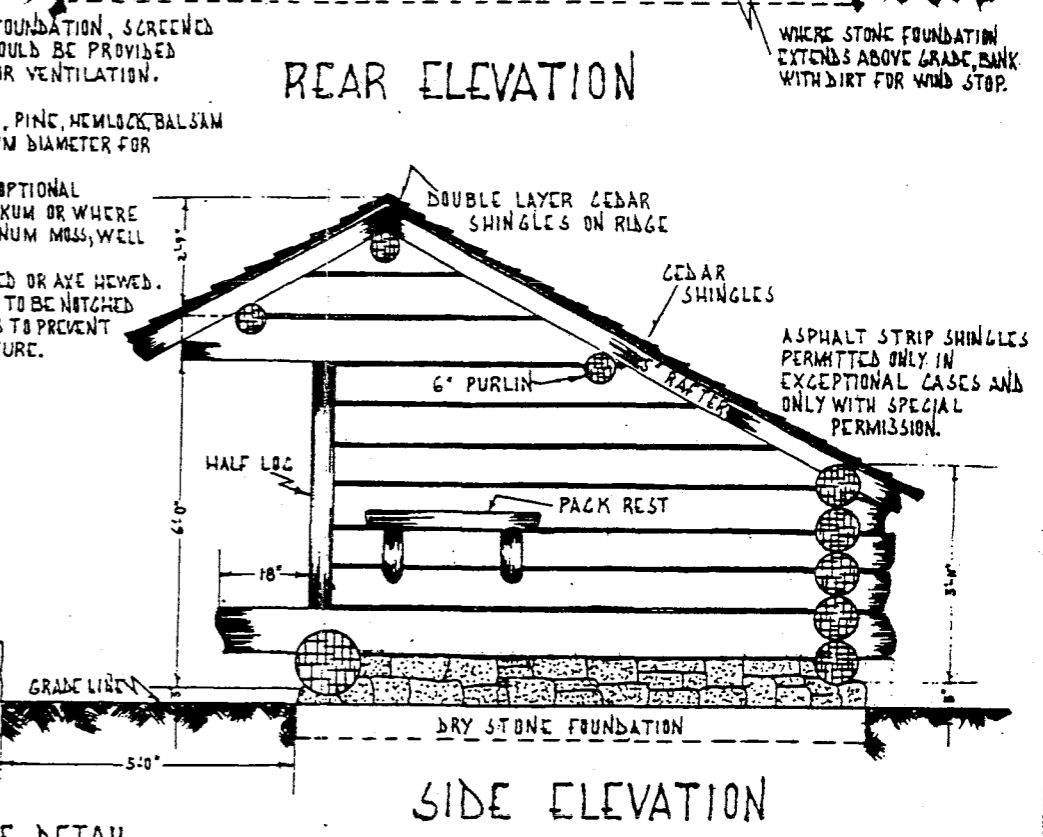
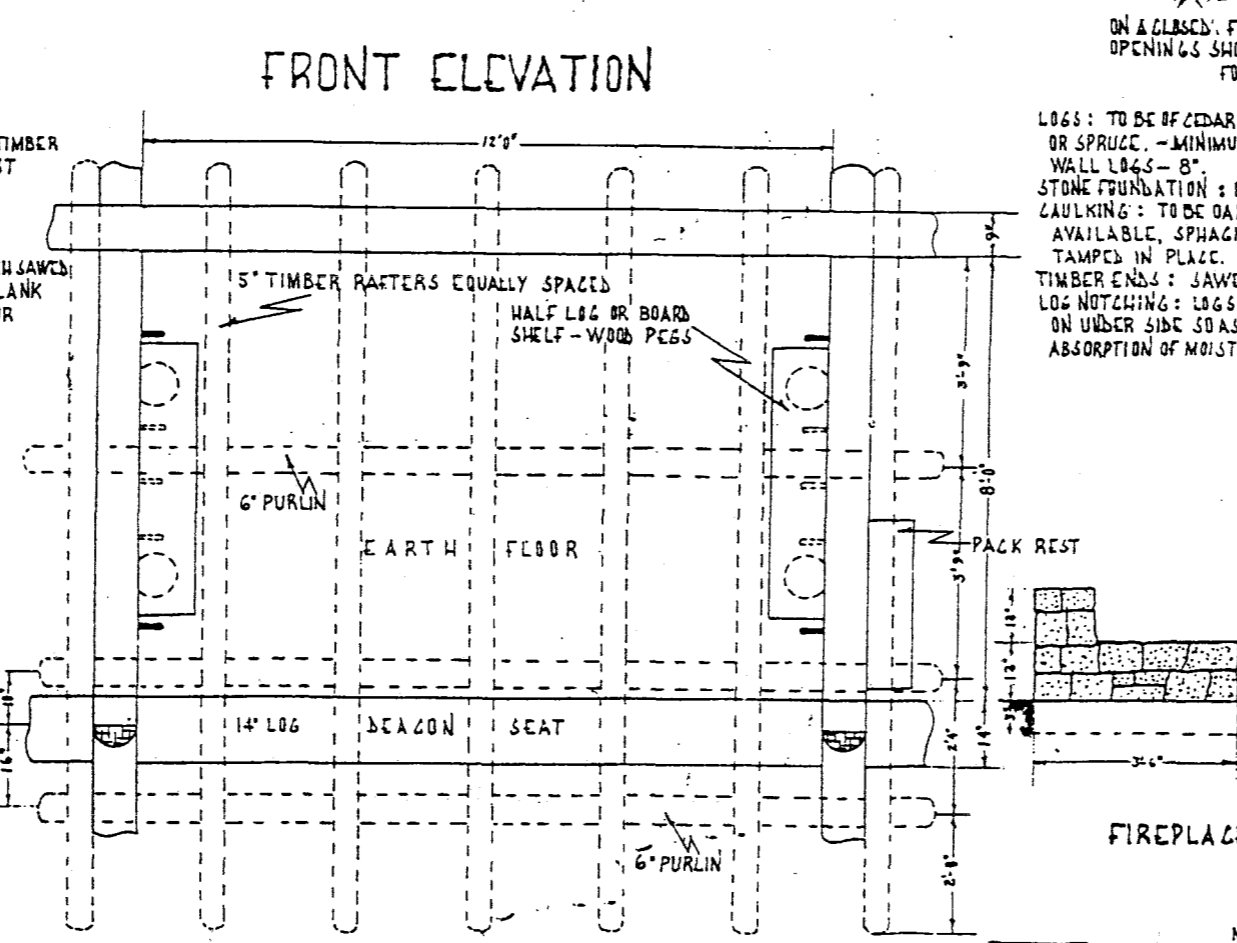
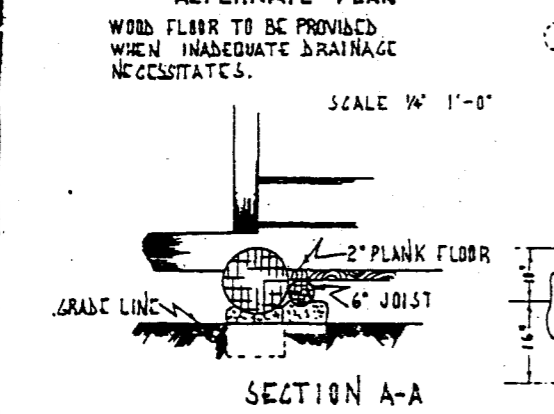
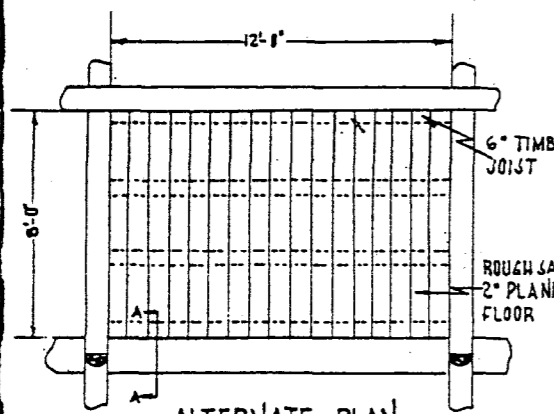
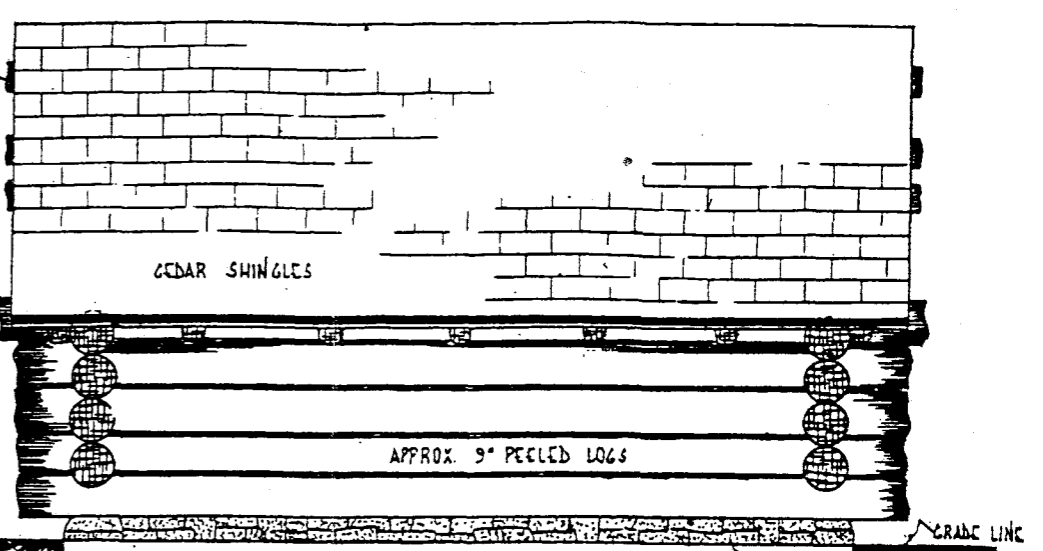
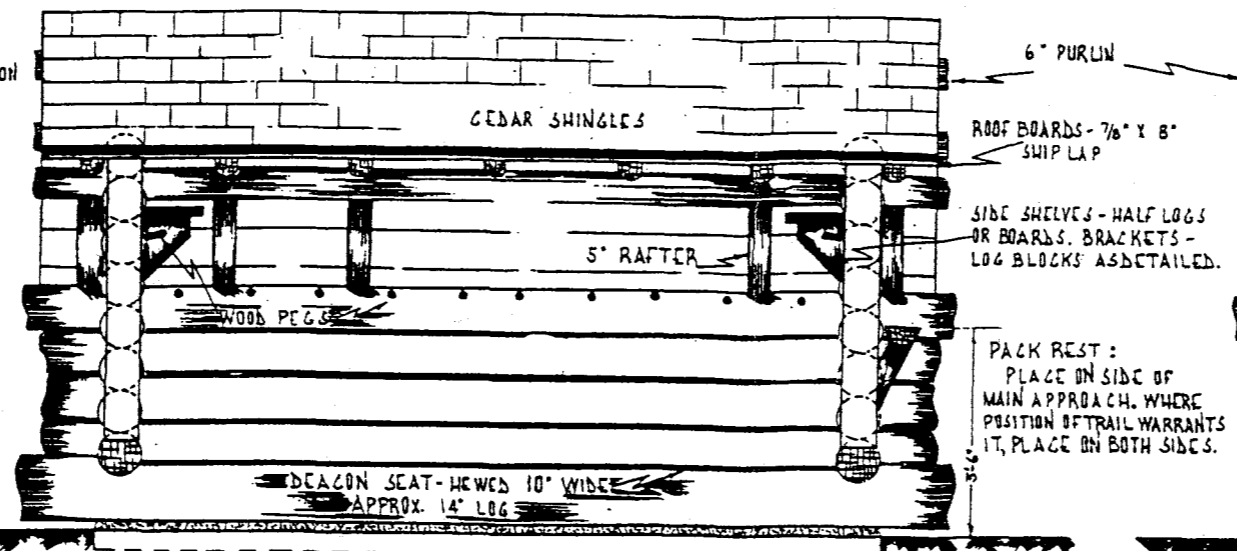
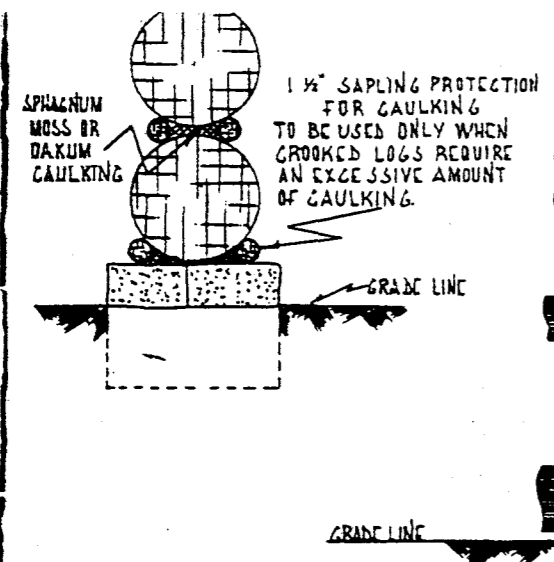

LOGS: TO BE OF CEDAR, PINE, HEMLOCK, BALSAM OR SPRUCE. - MINIMUM DIAMETER FOR WALL LOGS - 8"

STONE FOUNDATION: OPTIONAL

CAULKING: TO BE OAKUM OR WHERE AVAILABLE, SPHAGNUM MOSS, WELL TAMPED IN PLACE.

TIMBER ENDS: SAWED OR AXE HEWED.

LOG NOTCHING: LOGS TO BE NOTCHED ON UNDER SIDE JOISTS TO PREVENT ABSORPTION OF MOISTURE.

ON A CLOSED FOUNDATION, SCREENED OPENINGS SHOULD BE PROVIDED FOR VENTILATION.

WHERE STONE FOUNDATION EXTENDS ABOVE GRADE, BANK WITH DIRT FOR WIND STOP.

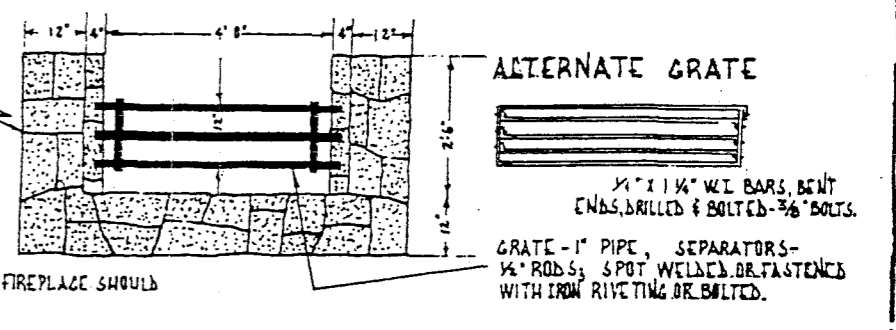
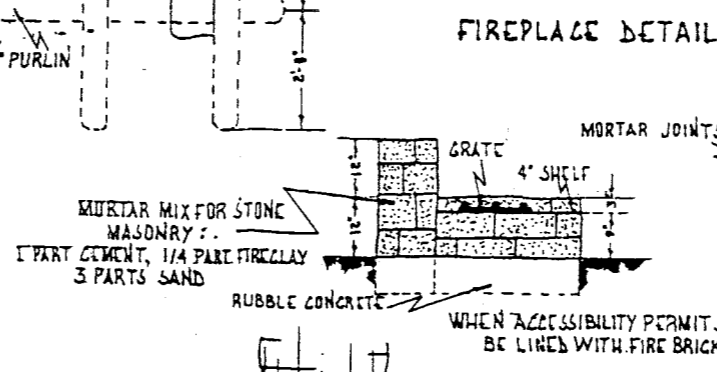

STANDARD PLAN FOR AN ADIRONDACK LEAN-TO OR OPEN CAMP

DESIGNED BY NEW YORK STATE CONSERVATION DEPARTMENT - BUREAU OF CAMPS & TRAILS

SCALE 1/2" = 1'-0" MARCH - 1957

THIS REVISION SUPERCEDES PLAN NO. 106 U.M.B., MAY-1936

PLAN NO 184

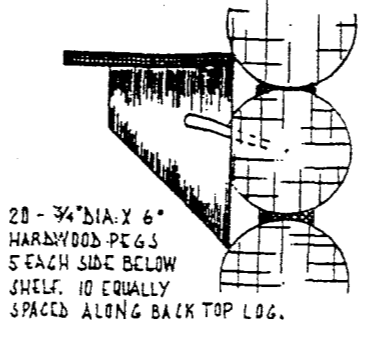

LEAN-TO

2 1/2 SQUARES CEDAR SHINGLES

280 BOARD FEET 7/8" X 6" OR 8" Y.P. OR FIR SHIPLAP

5 LOGS - DIA. 9" X 16'-0" | 10 LOGS - DIA. 9" X 12'-0"

19 LOGS - DIA. 9" X 10'-0" | 1 LOG - DIA. 14" X 16'-0"

3 LOGS - DIA. 6" X 16'-0" | 7 LOGS - DIA. 5" X 16'-0"

IF FLOOR IS REQUIRED - 4 LOGS DIA. 6" X 12'-0"

200 BOARD FEET 2" Y.P. OR SPRUCE PLANKING X 8'-0"

50 LBS OAKUM

SCHEDULE OF MATERIALS

100 LBS. - 10" SPIKES | 8 LBS. - 60d SPIKES

8 LBS. - 40d SPIKES | 10 LBS. - 28d NAILS (FLOORING)

10 LBS. - 8d NAILS | 10 LBS. - 3d ZINC COATED ROOFING NAILS

FIREPLACE

3 SACKS PORTLAND CEMENT

1 PIECE - DIA. 1" BLACK IRON PIPE X 20'-0"

1 PIECE - FLAT IRON ROD - 1/2" X 1/2" X 30"

APPROX. - 6 CU. FT. CONCRETE SAND, 3/4 CU. FT. FIRECLAY