

# Motorcycle Operator Manual

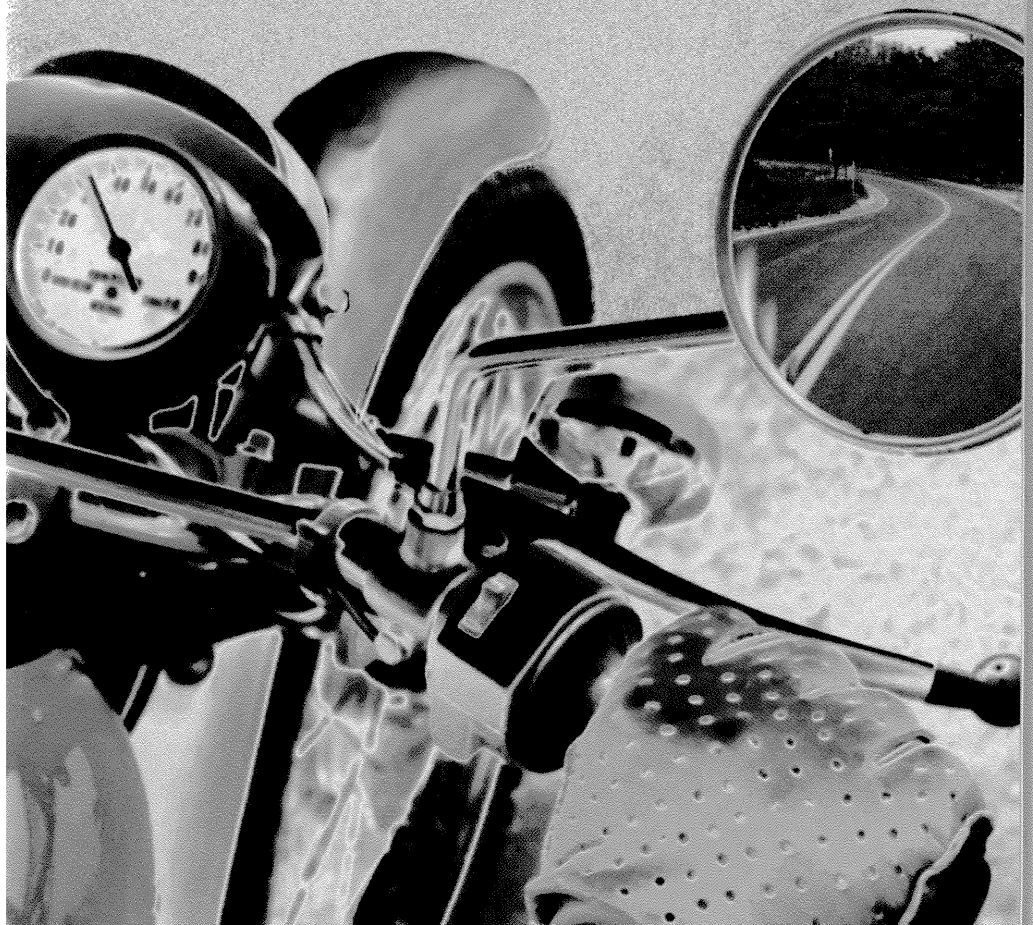

STATE OF HAWAII



# DRIVER'S LICENSING OFFICES

## CITY AND COUNTY OF HONOLULU

City Square, 1199 Dillingham Boulevard, Phone 532-7730

Downtown, Fort Street Mall (Limited Services), Phone 532-2503

Kapolei, 1000 Uluohia Street, Phone 692-5100

Pearl City, 1100 Waimano Home Road, Phone 453-2400

Wahiawa, 330 North Cane Street, Phone 621-7255

Waianae, 87-670 Farrington Highway (Monday/Wednesday), Phone 696-6648

Windward Mall, (Limited Services, M-F 9:30 a.m.-5:30 p.m., Saturday 8:00 a.m.-4:30 p.m.),  
Phone 233-2303

Hours of Operation..... 7:45 a.m. to 4:00 p.m.

Testing Hours..... 7:45 a.m. to 3:30 p.m.

Closed Saturdays, Sundays and Holidays

## COUNTY OF HAWAII

Hilo Police Station, 349 Kapi'olani Street, Phone 961-2222

Kona Center, 75-5722 Hanama Place, Phone 327-3580

Laupahoehoe Police Station, Phone 962-2120

Kau Police Station, Naalehu, Phone 939-2520

Waimea Police Station, Waimea, Phone 887-3087

Kohala Police Station, Kapaau, Phone 889-6540

Hamakua Police Station, Honokaa, Phone 775-7533

Hours of Operation..... 7:45 a.m. to 4:00 p.m.

Closed Saturdays, Sundays and Holidays

## COUNTY OF MAUI

Maui Mall, Kahului, Phone 270-7363

Lahaina Civic Center, Lahaina, Phone 667-9354

Hana Police Station, Hana, Phone 248-8254, (Tuesday & Thursday, 8-11 a.m.)

Kihei, Azeka Shopping Center, Phone 875-7415, (Monday-Friday, 8-10:45 a.m., 12-3 p.m.)

Driver Licenses, County Complex, Kaunakakai (Island of Moloka'i), Phone 533-3430

Lanai Gym, Lanai City (Island of Lanai), Phone 565-7878

Hours of Operation..... 7:45 a.m. to 4:00 p.m.

Closed Saturdays, Sundays and Holidays

## COUNTY OF KAUA'I

Lihue Civic Center, Kapule Building, 4444 Rice Street, Suite 480, Lihue, Phone 241-6550

Hours of Operation..... 7:45 a.m. to 4:00 p.m.

Closed Saturdays, Sundays and Holidays

# INTRODUCTION

This manual is designed for use as a guide to provide more comprehensive coverage of laws and operating techniques concerning motorcycles and to help you qualify for a Hawaii driver's license to operate a motorcycle. The information contained herein does not supercede either state laws or ordinances or any duly adopted rule or regulation.

The original "Motorcycle Operator Manual" was developed by the National Public Services Research Institute (NPSRI) under contract to the National Highway Traffic Safety Administration (NHTSA) and within the terms of a cooperative agreement between NHTSA and the Motorcycle Safety Foundation.

The Motorcycle Safety Foundation has updated and expanded the content of the original manual. The revisions reflect:

- The latest finding of motorcycle-safety research.
- Comments and guidance provided by the motorcycling, licensing, and traffic-safety communities.
- Expanded alcohol and drug information.

Additional manuals include:

A separate *Hawaii Driver's Manual* is sold at stores to help you become a well-informed, safe driver and to help you qualify for a Hawaii driver's license.

A separate *Driver's Manual for Commercial Vehicle Driver Licensing*, DOTH2044, is available at driver licensing offices and the Motor Vehicle Safety Office to prepare drivers to pass the knowledge and skills test to get a commercial driver's license.

## RESPONSIBLE AGENCIES AND WEBSITES

1. State of Hawaii, Department of Transportation,  
Motor Vehicle Safety Office  
Program Coordination  
[www.hawaii.gov/dot/highways/hwy-v/mvso.htm](http://www.hawaii.gov/dot/highways/hwy-v/mvso.htm)
2. City and County of Honolulu  
Department of Customer Service  
(Driver Licensing and Vehicle Registration)  
[www.co.honolulu.hi.us/csd/vehicle/dlicense.htm](http://www.co.honolulu.hi.us/csd/vehicle/dlicense.htm)
3. Maui County  
Department of Finance  
(Driver Licensing and Vehicle Registration)  
[www.co.maui.hi.us/departments/MotorVehicles/dmvDriver.htm](http://www.co.maui.hi.us/departments/MotorVehicles/dmvDriver.htm)
4. Hawaii County  
Police Department  
(Driver Licensing)  
[www.hawaiipolice.com](http://www.hawaiipolice.com)
5. Hawaii County  
Department of Finance  
(Vehicle Registration)  
[www.hawaii-county.com/directory/dir\\_finance.htm](http://www.hawaii-county.com/directory/dir_finance.htm)
6. Kauai County  
Department of Finance  
(Driver Licensing and Vehicle Registration)  
[www.kauai.hawaii.gov/Default.aspx?tabid=169](http://www.kauai.hawaii.gov/Default.aspx?tabid=169)

NOTE: For further information, see inside of front and back covers.

# STATE LAWS

## HOW TO OBTAIN A LICENSE

You may obtain an application from any county driver licensing office in the State of Hawaii. See inside cover for locations.

You will be required to pass examinations and surrender all other driver licenses in your possession prior to the issuance of a Hawaii State driver's license.

## WHO MUST BE LICENSED

Before operating a motorcycle in Hawaii, you must possess a valid Hawaii category 2 driver's license or instruction permit or be expressly exempted.

## PERSONS EXEMPTED FROM LICENSE

You are exempted from obtaining a Hawaii driver's license when you are at least eighteen (18) years of age and have in your possession a valid driver's license equivalent to a Hawaii category 2 driver's license, issued to you in any state of the United States, District of Columbia, the Commonwealth of Puerto Rico, U.S. Virgin Islands, American Samoa, Guam, a province of the Dominion of Canada or the Commonwealth of the Northern Mariana Islands.

Compact foreign drivers' licenses are valid for one year from the date of your **first** port-of-entry into the United States. Other foreign drivers' licenses must be accompanied by an International Driving Permit issued in the foreign jurisdiction. Under this condition, the license is valid for one year from the date of your **first** port-of-entry into the United States.

NOTE: For foreign compact jurisdictions, contact the county examiner of drivers.

## WHO CANNOT BE LICENSED

You cannot be licensed to operate a motor vehicle in Hawaii:

1. During the suspension period when your license has been suspended or revoked by a court.
2. For a period of two years, after you have been convicted of drunk driving while unlicensed.
3. Unless you have successfully passed the required examination.
4. When you are required to but fail to comply with the financial responsibility laws.
5. When the examiner of drivers has good cause to believe that you, by reason of physical or mental disability, would not be able to operate a motor vehicle with safety upon the highways.
6. When you are between 16 to 18 years of age without consent from the parent(s) or guardian specified in legal custody documents.
7. When you are under 16 years of age.
8. When you are physically or mentally disqualified by law.
9. When you have outstanding traffic citations.

## **APPLICATION FOR AN INSTRUCTION PERMIT OR A DRIVER'S LICENSE**

Every application for an instruction permit or a driver's license must be made on a form furnished by the examiner of drivers and shall be fully completed.

You must be at least 15½ years old to apply for a Class 1, 2 or 3 instruction permit. If you are under 18, you must have your parent(s) or guardian sign your application.

### **IDENTIFICATION**

Anyone applying for an instruction permit or a new license must show proof of social security number, name and age. Acceptable documents showing full name and date of birth include certificates of birth, passports, military IDs and Immigration and Naturalization Service documents. Hospital issued certificates and baptismal certificates are not accepted.

All identification documents must be originals or certified copies. Photocopies will not be accepted.

### **UPGRADING A DRIVER'S LICENSE**

When you desire a higher category of license, you must first obtain an instruction permit for the license category desired and satisfactorily complete the required examinations.

## **OBTAINING A DRIVER'S LICENSE OR INSTRUCTION PERMIT**

### **PRELIMINARY EXAMINATIONS**

You will be required to pass the general driver knowledge test and a special motorcycle examination. The examinations are to test your knowledge of the rules of the road, highway signs, and the special skills and safety precautions needed to operate a motorcycle. In addition, you must pass a vision test.

Upon satisfactory completion of the knowledge examination and vision test, you will be issued an instruction permit valid for 1 year.

### **DRIVER'S EDUCATION CERTIFICATION**

Driver's under 18 are required to take driving lessons from a driver's education program certified by the Hawaii Department of Transportation. If you are between 16 and 18 years old, and you want to be able to take the road test, you must have practiced driving on your learner's permit for 6 months and you must have earned a Driver Education Student Completion Certificate and a Behind-the-Wheel Student Completion Certificate before you can schedule a road test.

## **TEMPORARY INSTRUCTION PERMIT**

You must have a motorcycle instruction permit when learning to operate a moped, motorcycle, or motor scooter on the public highways. Such permit will be issued to you when you have satisfactorily completed the preliminary tests and have met all other requirements.

You cannot carry passengers or operate a motorcycle during the hours of darkness while learning to ride under a permit.

Your permit may be renewed once. You must take the skill test each time you qualify for each subsequent motorcycle instruction permit issued.

You should return to the same driver licensing office that issued your instruction permit to take your road test and obtain your driver's license.

## **DRIVER PERFORMANCE TEST**

The skills test may be waived if you have a motorcycle skills test Certification for Waiver issued by the Hawaii Motorcycle Safety Education Program or a valid motorcycle license or endorsement from a state that uses the MOST (Motorcycle Operator Skill Test) or the ALMOST (Alternate MOST).

You must provide a motorcycle in safe operating condition with a current safety inspection certificate and liability insurance identification card. All vehicle safety defects must be corrected prior to taking the test.

An off-street skill test is required prior to the issuance of a motorcycle or motor scooter license. Practicing the illustrated maneuvers of the Alternate MOST (Motorcycle Operator Skills Test) will make the test easier for you.



## CONE WEAWE,U-TURN:

The applicant begins at the "T" near the stop box. The applicant rides the cone weave starting to the left of the first cone and then weaving alternately between the other four cones. After completing the cone weave the rider makes a right turn (not scored) and rides down the right edge of the course toward the U-turn box, where a right U-turn is performed.

Proper examiner positioning is shown in Illustration B.

**ILLUSTRATION B**

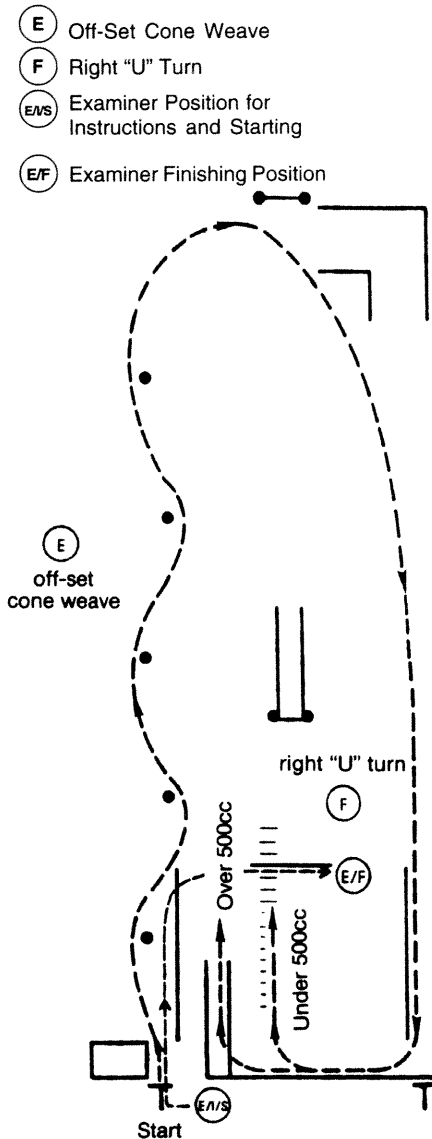



## QUICK STOP::

The applicant starts at the "T" at the far end of the course and on the examiner's signal rides through the timing zone at about 15 mph. At the end of the timing zone the rider will stop the motorcycle as quickly and safely as possible.

Proper examiner positioning is shown in Illustration C.

### ILLUSTRATION C

- (F) Quick Stop
- (E/I/S) Examiner Position for Instructions and Starting
- (E/F) Examiner Finishing Position

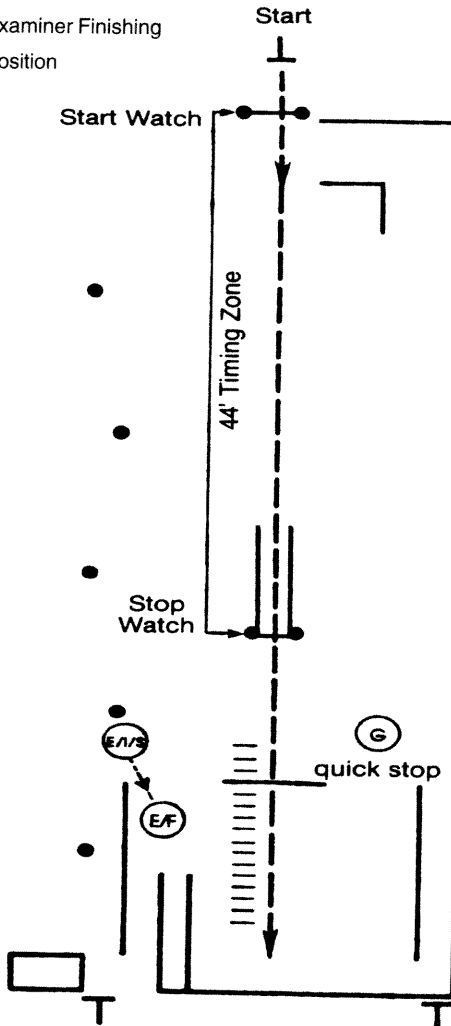

## OBSTACLE TURN:

The applicant starts at the "T" on the far end of the course. On the examiner's signal, the applicant rides through the timing zone at about 15 mph. At the end of the timing zone the rider must swerve to avoid an obstacle line (in the direction the examiner has chosen) and cut back to avoid the side lines.

Proper examiner positioning is shown in Illustration D.

### ILLUSTRATION D

- (H) Obstacle Turn
- (EA) Examiner Position for Instructions
- (ES/F) Examiner Position for Exercise

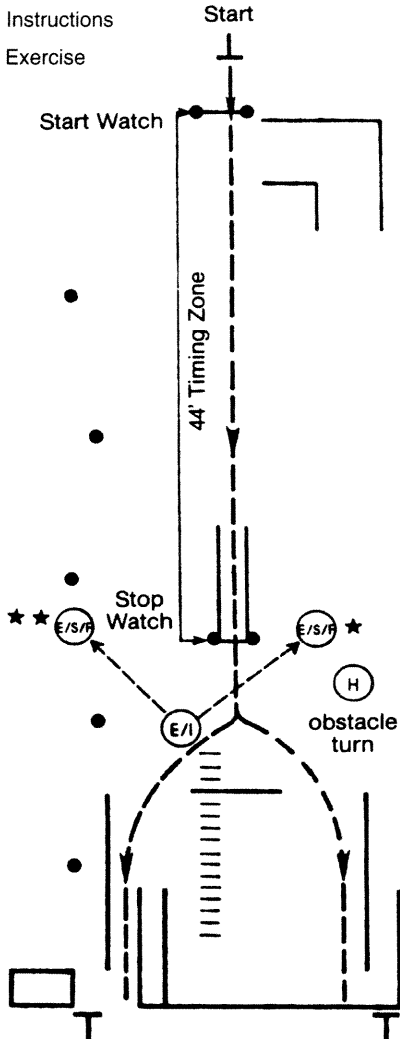

\*—If applicant instructed to swerve to the left  
\*\*—If applicant instructed to swerve to the right

## **LICENSE RENEWAL**

You may renew your driver's license at any driver licensing office in Hawaii. Your license can be renewed within six months before the expiration date. **EVERY HAWAII STATE DRIVER'S LICENSE IS VOID AFTER THE EXPIRATION DATE. THERE IS NO GRACE PERIOD.** Your license may be renewed within a year after the expiration date. You must follow the procedures for an original license if you fail to renew your driver's license during the renewal period.

Before your renewal license is issued, you must pass a vision test and a test on the rules of the road. You may also be required to pass a road test.

## **TEMPORARILY OUT OF STATE**

Any Hawaii resident temporarily absent during the entire license renewal period may make a written application for renewal only of a Category 1, 2 or 3 license. Hawaii residents absent from the State for extended periods may renew their license twice consecutively by mail but must present themselves before the examiner of drivers on the third renewal.

## **DUPLICATE LICENSE**

You may apply for a duplicate license whenever your license is lost, stolen or mutilated. Proper identification is required upon application.

## **CHANGE OF ADDRESS OR NAME ON DRIVER'S LICENSE**

Whenever you change your residence address, you must within 30 days, notify the county examiner of drivers in writing of your old and new address, your name and driver's license number.

A change of name requires that you appear in person at the office of the appropriate examiner of drivers within 30 days with proof of the change.

## **PHYSICAL OR MENTAL DISORDERS**

When you are or have been inflicted with any of the following physical or mental disorders, you must report this disorder when applying for or renewing a Hawaii State driver's license.

Alcoholism

Cerebral Palsy

Diabetes

Disabling Arthritis or

Rheumatism

Drug and Narcotic Addition

Epilepsy

Heart Condition or Stroke

Mental or Emotional Disorders

Mental Retardation

Multiple Sclerosis

Muscular Dystrophy

or any other disorder which would affect your ability to safely operate a motor vehicle on the streets or highways of this State. The examiner of drivers may refer certain cases to the State Medical Advisory Board appointed by the Governor.

## **LICENSE DISPLAY**

You must have a valid driver's license with you at all times while operating a motor vehicle or moped, and must show it upon demand to a police officer.

## **NATIONAL DRIVER REGISTER SYSTEM**

Information on applicants for an original or renewed Hawaii driver's license is forwarded to the National Driver Register, Washington, D.C. If the records of the NDR show that you have had a license suspended or revoked in another state or D.C., a Hawaii driver's license may not be issued.

## **ORGAN DONOR PROGRAM**

When you make an application for a Hawaii driver's license or renewal, you may designate that you, pursuant to the Uniform Anatomical Gift Act, are a donor of body organs, or parts upon death. Please tell your family about your wish to donate. Their permission will be requested.

## **ADVANCE HEALTHCARE DIRECTIVE**

You may indicate that you have an advance healthcare directive. In the event of serious illness or an accident in which you cannot speak for yourself, the advance directive states your wishes for healthcare. Putting "AHCD" on your license will alert medical personnel that you have special instructions. Please tell your family and your doctor that you have completed an advance directive and give copies to them.

## **DRIVER'S LICENSES FOR MOPEDS**

A moped is a two or three wheeled device with a motor no larger than two horsepower.

You are required to have a driver's license (any category) to operate a moped on the public streets and highways.

If you do not have a driver's license, you may obtain a Category 1 license (motor scooter) by following the procedure required for that license category and using your moped for any required performance test.

## **EQUIPMENT REQUIREMENTS**

Required equipment includes brakes, head lamp, tail lamp, stop lamp, muffler, horn, rear-view mirror and seat.

Raising the handlebars to a level more than 15 inches (38 cm) above the level of the seat is against the law.

The motorcycle must be equipped with footrests for all passengers not in a sidecar or enclosed cab.

Motorcycles must be equipped with fenders or mud guards.

Any operator or passenger under 18 years of age must wear an approved safety helmet securely fastened with a chin strap.

Any operator or passenger must wear glasses, goggles or a face shield unless the motorcycle is equipped with a windshield.

## **PASSENGERS**

The operator must not carry more passengers than the motorcycle is designed and equipped to carry. You must not carry a passenger who is under the age of 7 years.

# A GUIDE TO MOTORCYCLE/ MOTOR SCOOTER INSURANCE LAWS

Hawaii Law requires you to have motorcycle liability insurance on your motorcycle and motor scooter. A valid proof of insurance card must be in your motorcycle or motor scooter, or carried by the operator of your insured motorcycle or motor scooter. Otherwise, a police officer will ticket you and you may be fined \$100 or more.

A motorcycle liability policy must include:

- \$20,000 per person and \$40,000 per accident bodily injury liability which will pay the claims of others to whom you have caused injury or death;
- \$10,000 per occurrence property damage liability which will pay for damage to other people's vehicles and property when you are responsible for an accident.

Also, an insurance company must offer to sell you:

- Medical payments coverage up to \$10,000 which will pay for your injury expenses;
- An income disability plan which will pay you when you cannot work due to your injuries;
- Higher liability coverages.

An insurance company may offer to sell you physical damage coverages to pay for damages to your motorcycle or motor scooter.

To purchase a motorcycle liability policy, you must have:

- A valid motorcycle or motor scooter license; or
- A valid motorcycle or motor scooter learner's permit and successfully completed a motorcycle education course.

You will receive a 15% discount on premiums for liability coverages if you successfully complete a motorcycle education course.

*WARNING: Insurance is difficult to obtain, especially for high performance motorcycles or high risk drivers See your insurance company or insurance agent before you obtain a motorcycle.*

# QUESTIONS AND ANSWERS FOR MOTORCYCLE INSURANCE

**QUESTION:**

Do I need motorcycle insurance coverage in Hawaii?

**ANSWER:**

Yes, if you intend to use a motorcycle or motor scooter, you must obtain motorcycle/motor scooter insurance. Your insurance company will provide a proof of insurance card. Mopeds are not considered to be motor vehicles therefore, they do not require motorcycle or motor scooter insurance.

**QUESTION:**

What can happen if you don't have motorcycle insurance?

**ANSWER:**

If you are caught using a motorcycle or motor scooter without insurance, you can be cited by the police and appropriately fined. You will also be personally responsible for any losses if you negligently cause an accident.

**QUESTION:**

When and how do I get motorcycle insurance?

**ANSWER:**

**Before** you buy a motorcycle or motor scooter, you should see an insurance company or licensed insurance agent authorized to sell that kind of insurance in the State of Hawaii. You don't want to buy a motor scooter or motorcycle and not be able to use it because you can't buy the necessary insurance.

**QUESTION:**

Can I be turned down for motorcycle insurance?

**ANSWER:**

Yes. The insurance company is not required to sell you motorcycle insurance. You may find it difficult to obtain the necessary insurance: if your driving record is poor; if the motorcycle/motor scooter is to be used in hazardous driving situations such as high speed or acrobatic exhibition performances; or if you have a high performance engine.

**QUESTION:**

Do I need to wear a helmet to get motorcycle insurance?

**ANSWER:**

Hawaii Law requires any operator or passenger under 18 years of age to wear an approved safety helmet. Individual insurance companies can make wearing a helmet a requirement to get motorcycle insurance from them or to get favorable premium rates.

**QUESTION:**

What determines the premiums on a motorcycle insurance policy?

**ANSWER:**

Your driving record, the performance specifications such as your engine size, options on the motorcycle such as a CB radio and stereo radio/cassette, your age, and the intended and actual use for recreational or occupational use, determine the premium amount for a motorcycle insurance policy.

**QUESTION:**

Where do I call for more information about motorcycle insurance?

**ANSWER:**

You should call a licensed insurance agent for an insurance company licensed to sell motorcycle insurance. If you feel that you have a complaint against a motorcycle insurance company or its agent, then you should call the State Insurance Division of the Department of Commerce and Consumer Affairs at 586-2790.

**QUESTION:**

What kind of motorcycle insurance coverages must I have in Hawaii?

**ANSWER:**

Your motorcycle insurance policy must include \$20,000 per person and \$40,000 per accident bodily injury liability which will pay the claims of others to whom you have caused injury or death; and \$10,000 per occurrence property damage liability which will pay for damage to other peoples' vehicles and property when you are responsible for an accident.

**QUESTION:**

What other motorcycle or motor scooter insurance coverages are there?

**ANSWER:**

An insurance company must offer to sell you medical payments coverage up to \$10,000 which will pay for your injury expenses; income disability plan which will pay you when you can't work due to injuries; and higher liability coverage. If you need to protect the value of your motorcycle or motor scooter, you should ask the insurance company if it will also sell you physical damage coverages.

# Motorcycle Safety Education Program

Learn to ride . . . A little class goes a long way. If you would like to stay on top of traffic . . . and out of trouble,  
**Sign Up!**

Persons with little or no experience can take our *Motorcycle Rider Course*. This learn-to-ride class teaches basic motorcycle riding skills and in traffic tactics. It's a great way to get started. It's also easy. Course meets all military requirements for post registration and graduates of either the MRC:RSS or the ERC are eligible for a 15% insurance premium discount.

The *Hawaii Motorcycle Safety Education Program* has two intensive rider courses to prepare you for the streets.

The **Motorcycle Rider Course: Riding and Street Skills (MRC:RSS)** is for beginning riders and is essential for safe riding. This course consists of 10 hours of classroom work and 14 hours of hands-on training. Participants must be at least **16 years of age**, have proof of **medical insurance**, and be **capable of riding a bicycle**. For adults, a learner's permit is not needed. **Motorcycles are provided and helmets are available** for the hands-on training.

The **Experienced Rider Course (ERC)** teaches more advanced skills and is designed to improve the survival skills of motorcyclists who have at least **one year's riding experience and a valid motorcycle license or endorsement**. This course consists of 4 hours of classroom work and 5 hours of hands-on training. Participants must provide **their own street legal motorcycle (includes proof of ownership/registration and insurance)** and must **provide and wear** full riding gear.

***Full Riding Gear:*** All participants in a Rider Course must have and wear: *Helmet; Long pants; A sturdy long-sleeved shirt or jacket; Full-finger leather gloves; Leather over the ankle footwear (boots or shoes); and Eye protection.*

---

Note: The University of Hawaii is an equal opportunity/affirmative action institution and does not discriminate on the basis of race, color, national origin, sex (including sexual harassment), religion, handicap or age in any of its programs, policies, procedures, or practices.

Visit our **WEB** site at <http://www.lcc.hawaii.edu/ocet>



# MOTORCYCLE SAFETY EDUCATION PROGRAM APPLICATION

To enroll fill out this form completely and mail or deliver application and payment to:

**Motorcycle Safety Education Program**  
University of Hawaii, Community Colleges  
Leeward Community College  
96-045 Ala Ike Street CE 101  
Pearl City, HI 96782

**MAKE PAYMENT PAYABLE TO: UNIVERSITY OF HAWAII** (by check or money order). **Do not mail cash.** Your cancelled check will be your receipt. A \$15.00 charge will be assessed for dishonored checks.

**Proof of enrollment** – will be issued upon enrollment only when payment is made by money order or cashiers check.

A "**Class Notification/Assignment letter**" will be sent as your confirmation. The tuition fee reserves your class space only on a first come, first served basis for the next available class space, and includes a non-refundable \$25 fee. **Please read and sign the refund/withdrawal policy.**

**NAME** \_\_\_\_\_  
LAST, FIRST M.I. Social Security Number

**ADDRESS** \_\_\_\_\_  
STREET (including Apt. No.)

CITY STATE ZIP

**TELEPHONE** \_\_\_\_\_  
HOME WORK PAGER/CELLULAR

**DATE OF BIRTH** \_\_\_\_\_  
17 and under please contact our office

**Check course interested in:** Phone 455-0307 or from neighbor islands call 1-800-303-1611 for schedule of start dates available.

**Start Date requested** \_\_\_\_\_ Please select carefully. A \$25 handling fee must be prepaid should you decide to reschedule your requested class assignment.

*Motorcycle Rider Course: Riding and Street Skills (MRC:RSS)*  
Tuition is **\$175.00**

*Experienced Rider Course (ERC).* Tuition is **\$100.00**

Oahu  Select course day  Saturdays  Sundays  Either

Select Location  U.S. Coast Guard Base, Sand Island  
 Leeward Community College  
 Either, first available class

Hilo  Maui  Kauai (See back for times & days)

**Applicants for a *Rider Course* must have medical insurance (HMSA, KAISER ETC.) in order to enroll. Applicants without medical insurance may purchase program specific coverage at a cost of \$15.00 per student. For information please call the MSEP office at 455-0307 (Neighbor islands call 1-800-303-1611).**  
**APPLICANT'S MEDICAL INSURANCE PLAN \_\_\_\_\_**  
**POLICY # \_\_\_\_\_**

### **WITHDRAWAL / REFUND POLICY**

**NO TUITION REFUND WILL BE MADE TO APPLICANTS HAVING ENROLLED FOR THE PURPOSE OF PROCURING TEMPORARY INSURANCE OR A 90 DAY INSURANCE BINDER.**

Formal Withdrawal means that a **Refund Request Form** has been filled out and given to the Motorcycle Safety Education Program (MSEP). The student must initiate this form and obtain the required signatures. Failure to attend without formal withdrawal will not be interpreted as a withdrawal. Failure to attend any portion of the assigned class will result in the student being dropped from the class. Tuition and class space will be forfeited.

Withdrawal Before Class Begins: A "Refund Request Form" must be filled out and given to the MSEP not less than three (3) full working days **BEFORE** the first class meeting. If this is done, registration will be cancelled and any money – less the \$25 handling fee – paid by the student will be refunded.

Withdrawal After Class Begins: You are paying for a reserved seat in this course, therefore, **NO REFUNDS** after the class meets for the first time. Short course refunds will be made only in cases of class cancellation.

Rescheduling of any class assignment must be completed not less than three (3) full working days before the first class meeting. A \$25 handling fee will be charged.

Attendance at all sessions is required. There is no guarantee of graduation. Students who fail to demonstrate minimum levels of safety/skill development will not be allowed to continue. However, most students complete the course successfully.

Students must execute a release, waiver and indemnification prior to participation in the training activities. You must have a helmet, long pants, a sturdy long-sleeved shirt or jacket, full finger leather gloves, leather over-the-ankle boots, eye protection and proof of medical insurance (HMSA, KAISER, etc.) on the first class meeting.

*I have read and understand the above Withdrawal/Refund Policy.*

**PLEASE SIGN AND RETURN THIS APPLICATION WITH YOUR PAYMENT.**

\_\_\_\_\_  
Signature

\_\_\_\_\_  
Date

## **The Challenge of Motorcycling**

There is no thrill quite like riding a motorcycle. To meet the challenge of motorcycling, a rider needs both skills and knowledge – street survival skills that you won't want to learn the hard way. The *University of Hawaii's Motorcycle Safety Education Program* has two intensive rider courses to prepare you for the streets. Following are the course schedules by training site:

### **Motorcycle Rider Course: Riding and Street Skills (MRC:RSS)**

At our **Oahu** training sites (U.S. Coast Guard Station, Sand Island or Leeward Community College, Pearl City), the program is conducted over three (3) consecutive Saturdays or three (3) consecutive Sundays, from **8:00 a.m.** to **5:00 p.m.**

At our **Hilo** training site (Hilo Community College, Manono Campus), the program is conducted over four (4) class meetings over two (2) consecutive weekends. Classroom sessions occur on Friday evenings from **5:30 to 10:00 p.m.** and are followed by hands on riding instruction on Sundays from **8:00 a.m.** to **5:00 p.m.**

At our **Maui** training site (Maui Community College, Kahului) or our **Kauai** training site (Kauai Community College, Lihue), the program is conducted over four (4) class meetings over two (2) consecutive weekends. Classroom sessions occur on Saturday afternoons from **2:00 to 6:30 p.m.** and are followed by hands on riding instruction on Sundays from **8:00 a.m.** to **5:00 p.m.**

### **Experienced Rider Course (ERC)**

Please call our office between 8 a.m. to 4 p.m., Monday through Friday for the **Experienced Rider Course** availability and schedule.

---

*Motorcycle Safety Education Program*  
Leeward Community College  
96-045 Ala Ike St. CE 101  
Pearl City, HI 96782

On Oahu call 455-0307

Neighbor Islands call 1-800-303-1611

---

# CONTENTS

---

<b>PREPARING TO RIDE</b>	
<b>WEAR THE RIGHT GEAR</b> .....	4
Helmet Use .....	4
Helmet Selection .....	4
Eye and Face Protection .....	5
Clothing .....	6
<b>KNOW YOUR MOTORCYCLE</b> .....	6
The Right Motorcycle for You .....	6
Borrowing and Lending .....	7
Get Familiar with the Motorcycle Controls .....	7
Check Your Motorcycle .....	8
<b>KNOW YOUR RESPONSIBILITIES</b> .....	9
<b>RIDE WITHIN YOUR ABILITIES</b>	
<b>BASIC VEHICLE CONTROL</b> .....	10
Body Position .....	10
Shifting Gears .....	10
Braking .....	11
Turning .....	11
<b>KEEPING YOUR DISTANCE</b> .....	12
Lane Positions .....	12
Following Another Vehicle .....	13
Being Followed .....	14
Passing and Being Passed .....	14
Lane Sharing .....	16
Merging Cars .....	16
Cars Alongside .....	16
<b>SEE</b> .....	17
<b>INTERSECTIONS</b> .....	18
Blind Intersections .....	19
Passing Parked Cars .....	20
Parking at the Roadside .....	20
<b>INCREASING CONSPICUITY</b> .....	21
Clothing .....	21
Headlight .....	21
Signals .....	21
Brake Light .....	22
Using Your Mirrors .....	22
Head Checks .....	23
Horn .....	23
Riding at Night .....	24
<b>CRASH AVOIDANCE</b> .....	24
Quick Stops .....	24
Swerving or Turning Quickly .....	25
Cornering .....	26
<b>HANDLING DANGEROUS SURFACES</b> ..27	
Uneven Surfaces and Obstacles .....	27
Slippery Surfaces .....	28
Railroad Tracks, Trolley Tracks and Pavement Seams .....	29
Grooves and Gratings .....	29
<b>MECHANICAL PROBLEMS</b> .....	30
Tire Failure .....	30
Stuck Throttle .....	30
Wobble .....	30
Chain Problems .....	31
Engine Seizure .....	31
<b>ANIMALS</b> .....	31
<b>FLYING OBJECTS</b> .....	32
<b>GETTING OFF THE ROAD</b> .....	32
<b>CARRYING PASSENGERS AND CARGO</b> .....	32
Equipment .....	32
Instructing Passengers .....	33
Riding With Passengers .....	33
Carrying Loads .....	33
<b>GROUP RIDING</b> .....	34
Keep the Group Small .....	34
Keep the Group Together .....	34
Keep Your Distance .....	34
<b>BEING IN SHAPE TO RIDE</b>	
<b>WHY THIS INFORMATION IS IMPORTANT</b> .....	
.....36	
<b>ALCOHOL AND OTHER DRUGS IN MOTORCYCLE OPERATION</b> .....	
.....36	
<b>ALCOHOL IN THE BODY</b> .....	
Blood Alcohol Concentration .....	
.....37	
<b>ALCOHOL AND THE LAW</b> .....	
Consequences of Conviction .....	
.....38	
<b>MINIMIZE THE RISKS</b> .....	
.....38	
<b>STEP IN TO PROTECT FRIENDS</b> .....	
.....39	
<b>FATIGUE</b> .....	
.....39	
<b>EARNING YOUR LICENSE</b>	
Knowledge Test .....	40
On-Motorcycle Skill Test .....	41

---

## PREPARING TO RIDE

What you do before you start a trip goes a long way toward determining whether or not you'll get where you want to go safely. Before taking off on any trip, a safe rider makes a point to:

1. **Wear the right gear.**
  2. **Become familiar with the motorcycle.**
  3. **Check the motorcycle equipment.**
  4. **Be a responsible rider.**
- 

### WEAR THE RIGHT GEAR

When you ride, your gear is “right” if it protects you. In any crash, you have a far better chance of avoiding serious injury if you wear:

- **An approved helmet.**
- **Face or eye protection.**
- **Protective clothing.**

### HELMET USE

Crashes can occur — particularly among untrained, beginning riders. And one out of every five motorcycle crashes results in head or neck injuries. Head injuries are just as severe as neck injuries — and far more common. Crash analyses show that head and neck injuries account for a majority of serious and fatal injuries to motorcyclists. Research also shows that, with few exceptions, head and neck injuries are reduced by properly wearing an approved helmet.

Some riders don't wear helmets because they think helmets will limit their view to the sides. Others wear helmets only on long trips or when riding at high speeds. Here are some facts to consider:

- **An approved helmet** lets you see as far to the sides as necessary. A study of more than 900 motorcycle crashes, where 40% of the riders wore helmets, did not find even one case in which a helmet kept a rider from spotting danger.
- **Most crashes happen** on short trips (less than five miles long), just a few minutes after starting out.
- **Most riders** are riding slower than 30 mph when a crash occurs. At these speeds, helmets can cut both the number and the severity of head injuries by half.

No matter what the speed, helmeted riders are three times more likely to survive head injuries than those not wearing helmets at the time of the crash.

### HELMET SELECTION

There are two primary types of helmets, providing two different levels of coverage: three-quarter and full face.

Whichever style you choose, you can get the most protection by making sure that the helmet:

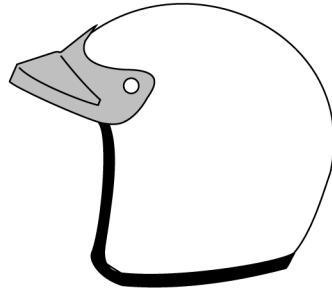

- **Meets U.S.** Department of Transportation (DOT) and state standards. Helmets with a label from the Snell Memorial Foundation give you an added assurance of quality.
- **Fits snugly**, all the way around.
- **Has no obvious defects** such as cracks, loose padding or frayed straps.

Whatever helmet you decide on, keep it securely fastened on your head when you ride. Otherwise, if you are involved in a crash, it's likely to fly off your head before it gets a chance to protect you.

### EYE AND FACE PROTECTION

A plastic shatter-resistant faceshield can help protect your whole face in a crash. It also protects you from wind, dust, dirt, rain, insects and pebbles thrown up from cars ahead. These problems are distracting and can be painful. If you have to deal with them, you can't devote your full attention to the road.

Goggles protect your eyes, though they won't protect the rest of your face like a faceshield does. A windshield is not a substitute for a faceshield or goggles. Most windshields will not protect your eyes from the wind. Neither will eyeglasses or sunglasses. Glasses won't keep your eyes from watering, and they might blow off when you turn your head while riding.

*To be effective, eye or faceshield protection must:*

- **Be free** of scratches.
- **Be resistant** to penetration.
- **Give a clear view** to either side.
- **Fasten securely**, so it does not blow off.
- **Permit air** to pass through, to reduce fogging.
- **Permit enough room** for eyeglasses or sunglasses, if needed.

Tinted eye protection should not be worn at night or any other time when little light is available.

## CLOTHING

The right clothing protects you in a collision. It also provides comfort, as well as protection from heat, cold, debris and hot and moving parts of the motorcycle.

- **Jacket and pants** should cover arms and legs completely. They should fit snugly enough to keep from flapping in the wind, yet loosely enough to move freely. Leather offers the most protection. Sturdy synthetic material provides a lot of protection as well. Wear a jacket even in warm weather to prevent dehydration. Many are designed to protect without getting you overheated, even on summer days.
- **Boots or shoes** should be high and sturdy enough to cover your ankles and give them support. Soles should be made of hard, durable, slip-resistant material. Keep heels short so they do not catch on rough surfaces. Tuck in laces so they won't catch on your motorcycle.
- **Gloves** allow a better grip and help protect your hands in a crash. Your gloves should be made of leather or similar durable material.

In cold or wet weather, your clothes should keep you warm and dry, as well as protect you from injury. You cannot control a motorcycle well if you are numb. Riding for long periods in cold weather can cause severe chill and fatigue. A winter jacket should resist wind and fit snugly at the neck, wrists and waist. Good-quality rainsuits designed for motorcycle riding resist tearing apart or ballooning up at high speeds.

## KNOW YOUR MOTORCYCLE

There are plenty of things on the highway that can cause you trouble. Your motorcycle should not be one of them. To make sure that your motorcycle won't let you down:

- **Read** the owner's manual first.
- **Start** with the right motorcycle for you.
- **Be familiar** with the motorcycle controls.
- **Check** the motorcycle before every ride.
- **Keep** it in safe riding condition between rides.
- **Avoid** add-ons and modifications that make your motorcycle harder to handle.

## THE RIGHT MOTORCYCLE FOR YOU

First, make sure your motorcycle is right for you. It should "fit" you. Your feet should reach the ground while you are seated on the motorcycle.

**1**

**Test Yourself**

***A plastic shatter-resistant face shield:***

- A. Is not necessary if you have a windshield.
- B. Only protects your eyes.
- C. Helps protect your whole face.
- D. Does not protect your face as well as goggles.

*Answer - page 40*

*At minimum, your street-legal motorcycle should have:*

- **Headlight, taillight and brakelight.**
- **Front and rear brakes.**
- **Turn signals.**
- **Horn.**
- **Two mirrors.**

**BORROWING AND LENDING**

Borrowers and lenders of motorcycles, beware. Crashes are fairly common among beginning riders — especially in the first months of riding. Riding an unfamiliar motorcycle adds to the problem. If you borrow a motorcycle, get familiar with it in a controlled area. And if you lend your motorcycle to friends, make sure they

are licensed and know how to ride before allowing them out into traffic.

No matter how experienced you may be, ride extra carefully on any motorcycle that’s new or unfamiliar to you. More than half of all crashes occur on motorcycles ridden by the operator for less than six months.

**GET FAMILIAR WITH THE MOTORCYCLE CONTROLS**

Make sure you are completely familiar with the motorcycle before you take it out on the street. Be sure to review the owner’s manual. This is particularly important if you are riding a borrowed motorcycle.

If you are going to use an unfamiliar motorcycle:

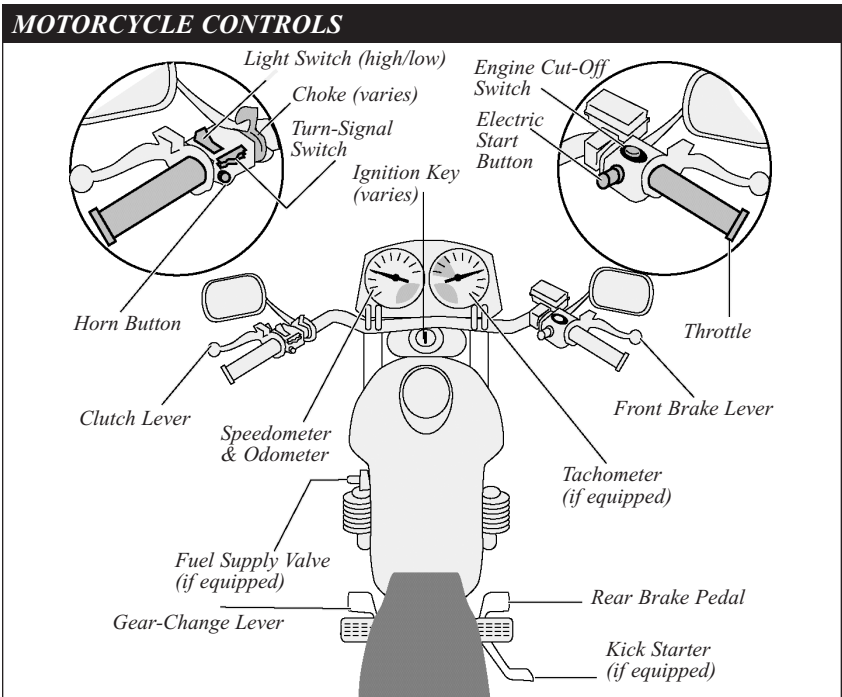



- **Make all the checks** you would on your own motorcycle.
- **Find out where everything is**, particularly the turn signals, horn, headlight switch, fuel-supply valve and engine cut-off switch. Find and operate these items without having to look for them.
- **Know the gear pattern.** Work the throttle, clutch and brakes a few times before you start riding. All controls react a little differently.
- **Ride very cautiously** and be aware of surroundings. Accelerate gently, take turns more slowly and leave extra room for stopping.
- **Brake Light** — Try both brake controls, and make sure each one turns on the brake light.

Once you have mounted the motorcycle, complete the following checks before starting out:

## CHECK YOUR MOTORCYCLE

A motorcycle needs more frequent attention than a car. A minor technical failure in a car seldom leads to anything more than an inconvenience for the driver.

If something's wrong with the motorcycle, you'll want to find out about it before you get in traffic. Make a complete check of your motorcycle before every ride.

*Before mounting the motorcycle, make the following checks:*

- **Tires** — Check the air pressure, general wear and tread.
- **Fluids** — Oil and fluid levels. At a minimum, check hydraulic fluids and coolants weekly. Look under the motorcycle for signs of an oil or gas leak.
- **Headlights and Taillight** — Check them both. Test your switch to make sure both high and low beams are working.
- **Turn Signals** — Turn on both right and left turn signals. Make sure all lights are working properly.

- **Clutch and Throttle** — Make sure they work smoothly. The throttle should snap back when you let go. The clutch should feel tight and smooth.
- **Mirrors** — Clean and adjust both mirrors before starting. It's difficult to ride with one hand while you try to adjust a mirror. Adjust each mirror so you can see the lane behind and as much as possible of the lane next to you. When properly adjusted, a mirror may show the edge of your arm or shoulder—but it's the road behind and to the side that's most important.
- **Brakes** — Try the front and rear brake levers one at a time. Make sure each one feels firm and holds the motorcycle when the brake is fully applied.
- **Horn** — Try the horn. Make sure it works.

In addition to the checks you should make before every trip, check the following items at least once a week: Wheels, cables, fasteners and fluid levels. Follow your owner's manual to get recommendations.

2

### Test Yourself

*More than half of all crashes:*

- Occur at speeds greater than 35 mph.
- Happen at night.
- Are caused by worn tires.
- Involve riders who have ridden their motorcycles less than six months.

*Answer - page 40*

---

## KNOW YOUR RESPONSIBILITIES

“Accident” implies an unforeseen event that occurs without anyone’s fault or negligence. Most often in traffic, that is not the case. In fact, most people involved in a crash can usually claim some responsibility for what takes place.

Consider a situation where someone decides to try to squeeze through an intersection on a yellow light turning red. Your light turns green. You pull into the intersection without checking for possible latecomers. That is all it takes for the two of you to tangle. It was the driver’s responsibility to stop. And it was your responsibility to look before pulling out. Neither of you held up your end of the deal. Just because someone else is the first to start the chain of events leading to a crash, it doesn’t leave any of us free of responsibility.

As a rider you can’t be sure that other operators will see you or yield the right of way. To lessen your chances of a crash occurring:

- **Be visible** — wear proper clothing, use your headlight, ride in the best lane position to see and be seen.
- **Communicate your intentions** — use the proper signals, brake light and lane position.
- **Maintain an adequate space cushion** — following, being followed, lane sharing, passing and being passed.
- **Scan your path** of travel 12 seconds ahead.
- **Identify and separate** multiple hazards.
- **Be prepared to act** — remain alert and know how to carry out proper crash-avoidance skills.

Blame doesn’t matter when someone is injured in a crash. There is rarely a single cause of any crash. The ability to ride aware, make critical decisions and carry them out separates responsible riders from all the rest. Remember, it is up to you to keep from being the cause of, or an unprepared participant in, any crash.

---

# RIDE WITHIN YOUR ABILITIES

This manual cannot teach you how to control direction, speed or balance. That's something you can learn only through practice. But control begins with knowing your abilities and riding within them, along with knowing and obeying the rules of the road.

---

## BASIC VEHICLE CONTROL

### BODY POSITION

*To control a motorcycle well:*

- **Posture** — Sit so you can use your arms to steer the motorcycle rather than to hold yourself up.
- **Seat** — Sit far enough forward so that arms are slightly bent when you hold the handlegrips. Bending your arms permits you to press on the handlebars without having to stretch.
- **Hands** — Hold the handlegrips firmly to keep your grip over rough surfaces. Start with your right wrist flat. This will help you keep from accidentally using

too much throttle. Also, adjust the handlebars so your hands are even with or below your elbows. This permits you to use the proper muscles for precision steering.

- **Knees** — Keep your knees against the gas tank to help you keep your balance as the motorcycle turns.
- **Feet** — Keep your feet firmly on the footrests to maintain balance. Don't drag your feet. If your foot catches on something, you could be injured and it could affect your control of the motorcycle. Keep your feet near the controls so you can get to them fast if needed. Also, don't let your toes point downward — they may get caught between the road and the footrests.

BODY POSITION

SHIFTING GEARS

### HOLDING HANDLEGRIPS

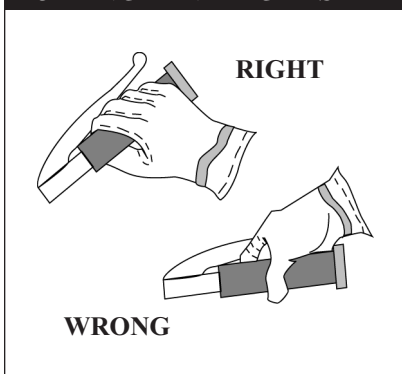

### SHIFTING GEARS

There is more to shifting gears than simply getting the motorcycle to pick up speed smoothly. Learning to use the gears when downshifting, turning or starting on hills is important for safe motorcycle operation.

Shift down through the gears with the clutch as you slow or stop. Remain in first gear while you are stopped so that you can move out quickly if you need to.

Make certain you are riding slowly enough when you shift into a lower gear. If not, the motorcycle will lurch, and the rear wheel may skid. When riding downhill or shifting into first gear you may need to use the brakes to slow enough before downshifting safely. Work toward a smooth, even clutch release, especially when downshifting.

It is best to change gears before entering a turn. However, sometimes shifting while in the turn is necessary. If so, remember to do so smoothly. A sudden change in power to the rear wheel can cause a skid.

## BRAKING

Your motorcycle has two brakes: one each for the front and rear wheel. Use both of them at the same time. The front brake is more powerful and can provide **at least three-quarters** of your total stopping power. The front brake is safe to use if you use it properly.

*Remember:*

- **Use both brakes** every time you slow or stop. Using both brakes for even “normal” stops will permit you to develop the proper habit or skill of using both brakes properly in an emergency. Squeeze the front brake and press down on the rear. Grabbing at the front brake or jamming down on the rear can cause the brakes to lock, resulting in control problems.
- **If you know the technique**, using both brakes in a turn is possible, although it should be done very carefully. When leaning the motorcycle some of the traction is used for cornering. Less traction is available for stopping. A skid can occur if you apply too much brake.

Also, using the front brake incorrectly on a slippery surface may be hazardous. Use caution and **squeeze** the brake lever, never grab.

- **Some motorcycles** have integrated braking systems that activate the front and rear brakes together when applying the rear brake pedal. (Consult the owner’s manual for a detailed explanation on the operation and effective use of these systems.)

## TURNING

Riders often try to take curves or turns too fast. When they can’t hold the turn, they end up crossing into another lane of traffic or going off the road. Or, they overreact and brake too hard, causing a skid and loss of control. Approach turns and curves with caution.

*Use four steps for better control:*

- **SLOW**
- **LOOK**
- **PRESS**
- **ROLL**
- **SLOW** — Reduce speed before the turn by closing the throttle and, if necessary, applying both brakes.
- **LOOK** — Look through the turn to where you want to go. Turn just your head, not your shoulders, and keep your eyes level with the horizon.
- **PRESS** — To turn, the motorcycle must lean. To lean the motorcycle, press on the handlegrip in the direction of the turn. Press left — lean left — go left. Press right — lean right — go right. Higher speeds and/or tighter turns require the motorcycle to lean more.

- **ROLL** — Roll on the throttle through the turn to stabilize the suspension. Maintain steady speed or accelerate gradually through the turn. This will help keep the motorcycle stable.

In normal turns, the rider and the motorcycle should lean together at the same angle.

### NORMAL TURNS

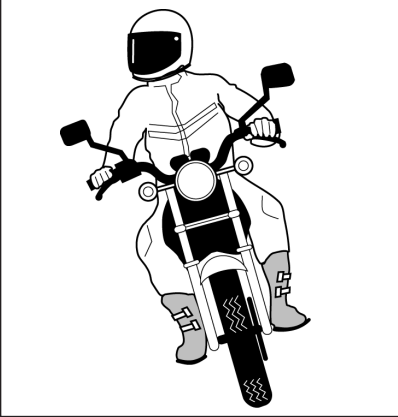

In slow tight turns, counterbalance by leaning the motorcycle only and keeping your body straight.

### SLOW, TIGHT TURNS

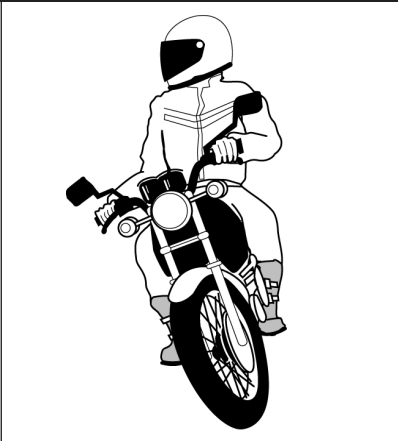

3

### Test Yourself

*When riding, you should:*

- Turn your head and shoulders to look through turns.
- Keep your arms straight.
- Keep your knees away from the gas tank.
- Turn just your head and eyes to look where you are going.

*Answer - page 40*

## KEEPING YOUR DISTANCE

The best protection you can have is distance — a “cushion of space” — all around your motorcycle. If someone else makes a mistake, distance permits you:

- **Time to react.**
- **Space to maneuver.**

### LANE POSITIONS

In some ways the size of the motorcycle can work to your advantage. Each traffic lane gives a motorcycle three paths of travel, as indicated in the illustration.

*Your lane position should:*

- **Increase** your ability to see and be seen.
- **Avoid** others’ blind spots.
- **Avoid** surface hazards.
- **Protect** your lane from other drivers.
- **Communicate** your intentions.
- **Avoid** wind blast from other vehicles.
- **Provide** an escape route.

Select the appropriate path to maximize your space cushion and make yourself more easily seen by others on the road.

## LANE POSITIONS

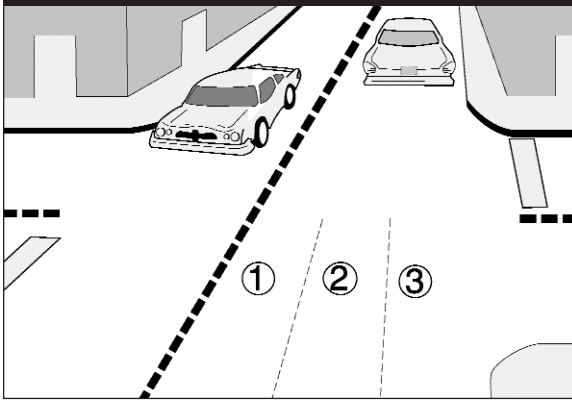

In general, there is no single best position for riders to be seen and to maintain a space cushion around the motorcycle. No portion of the lane need be avoided — including the center.

Position yourself in the portion of the lane where you are most likely to be seen and you can maintain a space cushion around you. Change position as traffic situations change. Ride in path 2 or 3 if vehicles and other potential problems are on your left only. Remain in path 1 or 2 if hazards are on your right only. If vehicles are being operated on both sides of you, the center of the lane, path 2, is usually your best option.

The oily strip in the center portion that collects drippings from cars is usually no more than two feet wide. Unless the road is wet, the average center strip permits adequate traction to ride on safely. You can operate to the left or right of the grease strip and still be within the center portion of the traffic lane. Avoid riding on big buildups of oil and grease usually found at busy intersections or toll booths.

## FOLLOWING ANOTHER VEHICLE

“Following too closely” could be a factor in crashes involving motorcyclists. In traffic, motorcycles need as much distance to stop as cars. Normally, **a minimum of two seconds** distance should be maintained behind the vehicle ahead.

*To gauge your following distance:*

- **Pick out a marker**, such as a pavement marking or lamppost, on or near the road ahead.
- **When the rear bumper** of the vehicle ahead passes the marker, count off the seconds: “one-thousand-one, one-thousand-two.”
- **If you reach the marker** before you reach “two,” you are following too closely.

A two-second following distance leaves a minimum amount of space to stop or swerve if the driver ahead stops suddenly. It also permits a better view of potholes and other hazards in the road.

A larger cushion of space is needed if your motorcycle will take longer than normal to stop. If the

## **FOLLOWING**

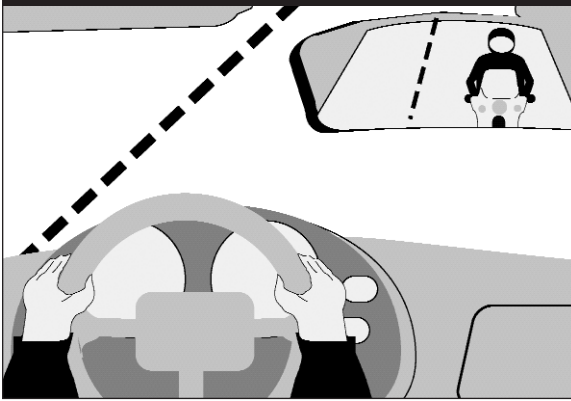

pavement is slippery, if you cannot see through the vehicle ahead, or if traffic is heavy and someone may squeeze in front of you, open up a three-second or more following distance.

Keep well behind the vehicle ahead even when you are stopped. This will make it easier to get out of the way if someone bears down on you from behind. It will also give you a cushion of space if the vehicle ahead starts to back up for some reason.

When behind a car, ride where the driver can see you in the rearview mirror. Riding in the center portion of the lane should put your image in the middle of the rearview mirror — where a driver is most likely to see you.

Riding at the far side of a lane may permit a driver to see you in a sideview mirror. But remember that most drivers don't look at their sideview mirrors nearly as often as they check the rearview mirror. If the traffic situation allows, the center portion of the lane is usually the best place for you to be seen by the

drivers ahead and to prevent lane sharing by others.

## **BEING FOLLOWED**

Speeding up to lose someone following too closely only ends up with someone tailgating you at a higher speed.

A better way to handle tailgaters is to get them in front of you. When someone is following too closely, change lanes and let them pass. If you can't do this, slow down and open up extra space ahead of you to allow room for both you and the tailgater to stop. This will also encourage them to pass. If they don't pass, you will have given yourself and the tailgater more time and space to react in case an emergency does develop ahead.

## **PASSING AND BEING PASSED**

Passing and being passed by another vehicle is not much different than with a car. However, visibility is more critical. Be sure other drivers see you, and that you see potential hazards.

## PASSING

- Ride in the left portion** of the lane at a safe following distance to increase your line of sight and make you more visible. Signal and check for oncoming traffic. Use your mirrors and turn your head to look for traffic behind.
- When safe**, move into the left lane and accelerate. Select a lane position that doesn't crowd the car you are passing and provides space to avoid hazards in your lane.
- Ride through the blind spot** as quickly as possible.
- Signal again**, and complete mirror and headchecks before returning to your original lane and then cancel the signal.

**Remember, passes must be completed within posted speed limits, and only where permitted. Know your signs and road markings!**

## BEING PASSED

When you are being passed from behind or by an oncoming vehicle,

stay in the center portion of your lane. Riding any closer to them could put you in a hazardous situation.

*Avoid being hit by:*

- **The other vehicle** — A slight mistake by you or the passing driver could cause a sideswipe.
- **Extended mirrors** — Some drivers forget that their mirrors hang out farther than their fenders.
- **Objects thrown from windows** — Even if the driver knows you're there, a passenger may not see you and might toss something on you or the road ahead of you.
- **Blasts of wind from larger vehicles** — They can affect your control. You have more room for error if you are in the middle portion when hit by this blast than if you are on either side of the lane.

**Do not** move into the portion of the lane farthest from the passing vehicle. It might invite the other driver to cut back into your lane too early.

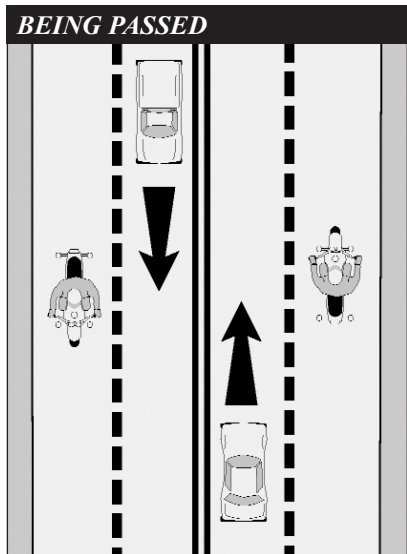
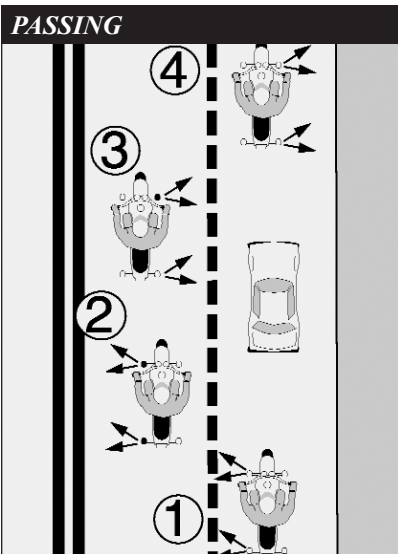



## LANE SHARING

Cars and motorcycles need a full lane to operate safely. Lane sharing is usually prohibited.

Riding between rows of stopped or moving cars in the same lane can leave you vulnerable to the unexpected. A hand could come out of a window; a door could open; a car could turn suddenly. Discourage lane sharing by others. Keep a center-portion position whenever drivers might be tempted to squeeze by you. Drivers are most tempted to do this:

- **In heavy**, bumper-to-bumper traffic.
- **When they** want to pass you.
- **When you** are preparing to turn at an intersection.
- **When you** are moving into an exit lane or leaving a highway.

## MERGING CARS

Drivers on an entrance ramp may not see you on the highway. Give them plenty of room. Change to

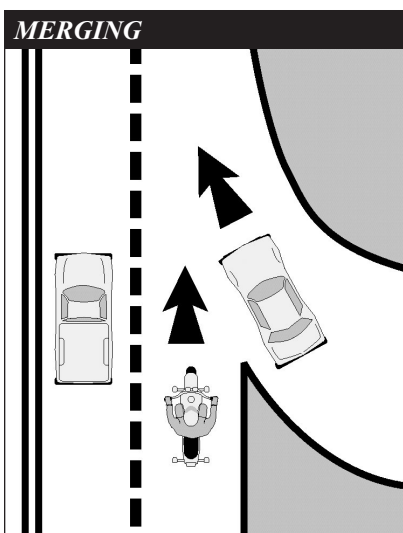

another lane if one is open. If there is no room for a lane change, adjust speed to open up space for the merging driver.

## CARS ALONGSIDE

Do not ride next to cars or trucks in other lanes if you do not have to. You might be in the blind spot of a car in the next lane, which could switch into your lane without warning. Cars in the next lane also block your escape if you come upon danger in your own lane. Speed up or drop back to find a place clear of traffic on both sides.

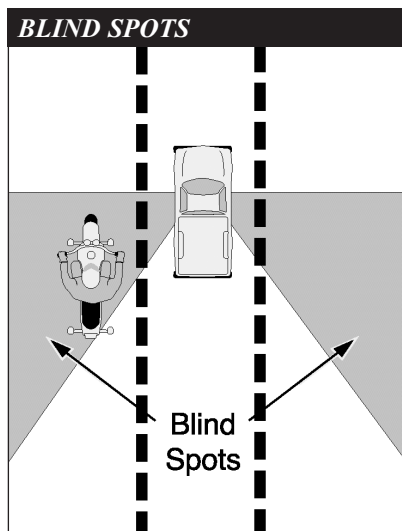

4

### Test Yourself

*Usually, a good way to handle tailgaters is to:*

- Change lanes and let them pass.
- Use your horn and make obscene gestures.
- Speed up to put distance between you and the tailgater.
- Ignore them.

*Answer - page 40*

## SEE

Good experienced riders remain aware of what is going on around them. They improve their riding strategy by using SEE, a three-step process used to make appropriate judgments, and apply them correctly in different traffic situations:

- Search
- Evaluate
- Execute

Let's examine each of these steps.

## SEARCH

Search aggressively ahead, to the sides and behind to avoid potential hazards even before they arise. How assertively you search, and how much time and space you have, can eliminate or reduce harm. Focus even more on finding potential escape routes in or around intersections, shopping areas and school and construction zones.

### *Search for factors such as:*

- **Oncoming traffic** that may turn left in front of you.
- **Traffic** coming from the left and right.
- **Traffic** approaching from behind.
- **Hazardous** road conditions.

Be especially alert in areas with limited visibility. Visually “busy” surroundings could hide you and your motorcycle from others.

## EVALUATE

Think about how hazards can interact to create risks for you. Anticipate potential problems and have a plan to reduce risks.

- **Road and surface characteristics** — Potholes, guardrails, bridges, telephone poles and trees won't move into your path but may influence your riding strategy.
- **Traffic control devices** — Look for traffic signals, including regulatory signs, warning signs, and pavement markings, to help you evaluate circumstances ahead.
- **Vehicles and other traffic** — May move into your path and increase the likelihood of a crash.

Think about your time and space requirements in order to maintain a margin of safety. You must leave yourself time to react if an emergency arises.

## EXECUTE

Carry out your decision.

*To create more space and minimize harm from any hazard:*

- **Communicate** your presence with lights and/or horn.
- **Adjust your speed** by accelerating, stopping or slowing.
- **Adjust your position** and/or direction.

Apply the old adage “one step at a time” to handle two or more hazards. Adjust speed to permit two hazards to separate. Then deal with them one at a time as single hazards. Decision-making becomes more complex with three or more hazards. Weigh the consequences of each and give equal distance to the hazards.

In potential high-risk areas, such as intersections, shopping areas and school and construction zones, cover the clutch and both brakes to reduce the time you need to react.

5

*Test Yourself*

*To reduce your reaction time, you should:*

- A. Ride slower than the speed limit.
- B. Cover the clutch and the brakes.
- C. Shift into neutral when slowing.
- D. Pull in the clutch when turning.

*Answer - page 40*

## INTERSECTIONS

The greatest potential for conflict between you and other traffic is at intersections. An intersection can be in the middle of an urban area or at a driveway on a residential street — anywhere traffic may cross your path of travel. Over one-half of motorcycle/car crashes are caused by drivers entering a rider's right-of-way. Cars that turn left in front of you, including cars turning left from the lane to your right, and cars on side streets that pull into your lane, are the biggest dangers. Your use of SEE [p. 17] at intersections is critical.

There are no guarantees that others see you. Never count on "eye contact" as a sign that a driver will yield. Too often, a driver looks right at a motorcyclist and still fails to "see" him or her. The only eyes that you can count on are your own. If a car can enter your path, assume that it will. Good riders are always "looking for trouble" — not to get into it, but to stay out of it.

Increase your chances of being seen at intersections. Ride with your headlight on in a lane position that provides the best view of oncoming traffic. Provide a space cushion around the motorcycle that permits you to take evasive action.

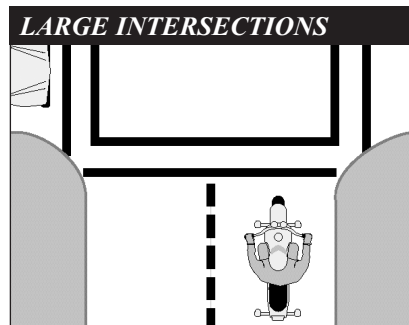

## LARGE INTERSECTIONS

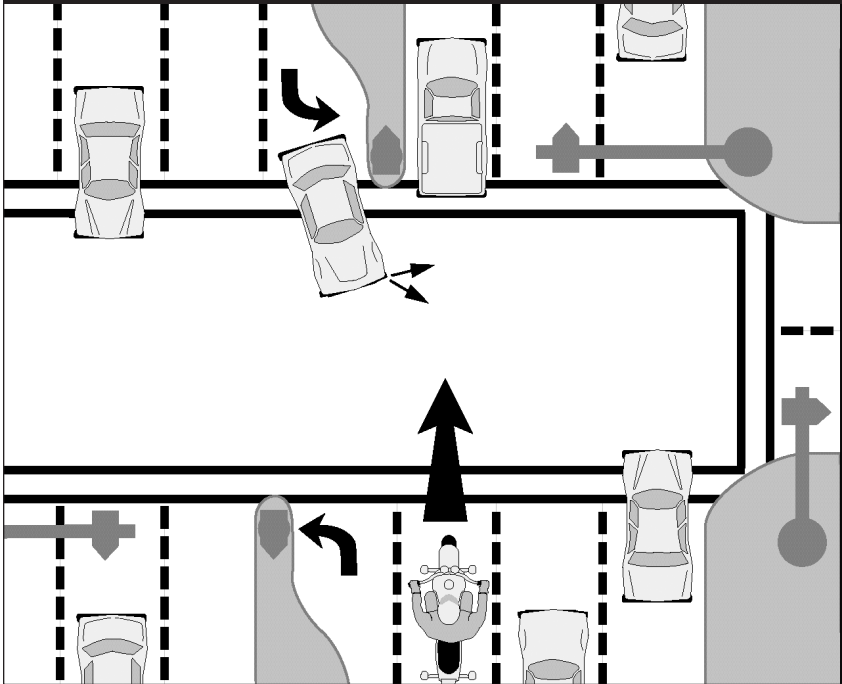

As you approach the intersection, select a lane position that increases your visibility to the driver. Cover the clutch and both brakes to reduce reaction time.

Reduce your speed as you approach an intersection. After entering the intersection, move away from vehicles preparing to turn. Do not change speed or position radically. The driver might think that you are preparing to turn.

## BLIND INTERSECTIONS

If you approach a blind intersection, move to the portion of the lane that will bring you into another driver's field of vision at the earliest possible moment. In this picture, the rider has moved to the left portion of the lane — away from the parked car — so the driver on the

cross street can see him as soon as possible.

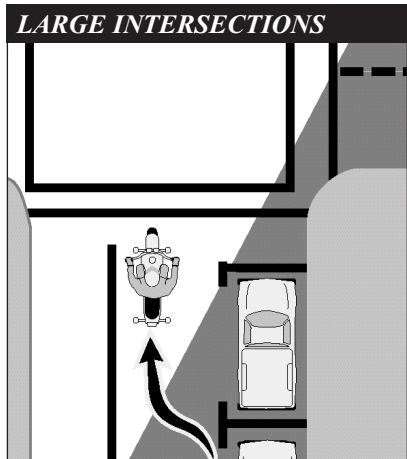

Remember, the key is to see as much as possible and remain visible to others while protecting your space.

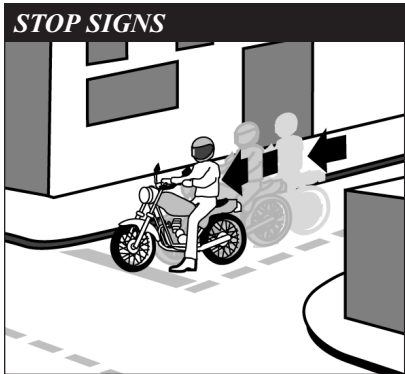

If you have a stop sign or stop line, stop there first. Then edge forward and stop again, just short of where the cross-traffic lane meets your lane. From that position, lean your body forward and look around buildings, parked cars or bushes to see if anything is coming. Just make sure your front wheel stays out of the cross lane of travel while you're looking.

### PASSING PARKED CARS

When passing parked cars, stay toward the left of your lane. You can avoid problems caused by doors opening, drivers getting out of cars or people stepping from between cars. If oncoming traffic is present, it is usually best to remain in the center-lane position to maximize your space cushion.

A bigger problem can occur if the driver pulls away from the curb without checking for traffic behind. Even if he does look, he may fail to see you.

6

### Test Yourself

#### Making eye contact with other drivers:

- A. Is a good sign they see you.
- B. Is not worth the effort it takes.
- C. Doesn't mean that the driver will yield.
- D. Guarantees that the other driver will yield to you.

Answer - page 40

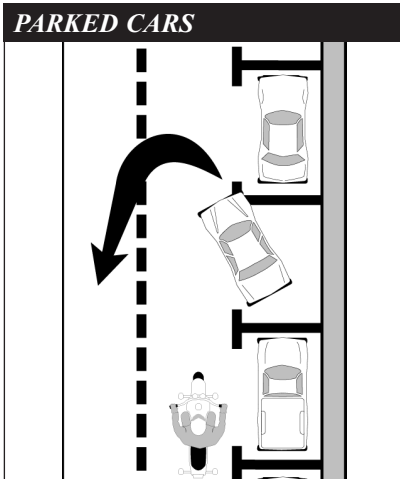

In either event, the driver might cut into your path. Slow down or change lanes to make room for someone cutting in.

Cars making a sudden U-turn are the most dangerous. They may cut you off entirely, blocking the whole roadway and leaving you with no place to go. Since you can't tell what a driver will do, slow down and get the driver's attention. Sound your horn and continue with caution.

### PARKING AT THE ROADSIDE

Park at a 90° angle to the curb with your rear wheel touching the curb.

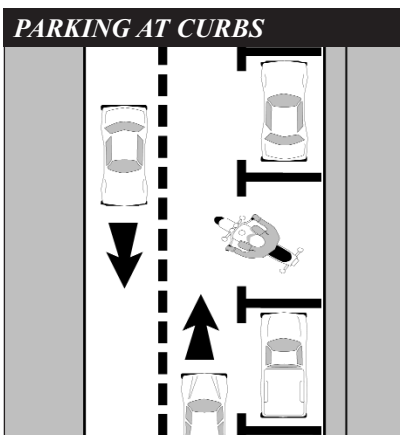

## INCREASING CONSPICUITY

In crashes with motorcyclists, drivers often say that they never saw the motorcycle. From ahead or behind, a motorcycle's outline is much smaller than a car's. Also, it's hard to see something you are not looking for, and most drivers are not looking for motorcycles. More likely, they are looking *through* the skinny, two-wheeled silhouette in search of cars that may pose a problem to them.

Even if a driver does see you coming, you aren't necessarily safe. Smaller vehicles appear farther away and seem to be traveling slower than they actually are. It is common for drivers to pull out in front of motorcyclists, thinking they have plenty of time. Too often, they are wrong.

However, you can do many things to make it easier for others to recognize you and your motorcycle.

### CLOTHING

Most crashes occur in broad daylight. Wear bright-colored clothing to increase your chances of being seen. Remember, your body is half of the visible surface area of the rider/motorcycle unit.

Bright orange, red, yellow or green jackets or vests are your best bets for being seen. Your helmet can do more than protect you in a crash. Brightly colored helmets can also help others see you.

Any bright color is better than drab or dark colors. Reflective, bright-colored clothing (helmet and jacket or vest) is best.

Reflective material on a vest and on the sides of the helmet will help drivers coming from the side to spot you. Reflective material can also be a big help for drivers coming toward you or from behind.

### HEADLIGHT

The best way to help others see your motorcycle is to keep the headlight on — **at all times** (although new motorcycles sold in the USA since 1978 automatically have the headlights on when running). Studies show that, during the day, a motorcycle with its light on is twice as likely to be noticed. Use low beam at night and in fog.

### SIGNALS

The signals on a motorcycle are similar to those on a car. They tell others what you plan to do.

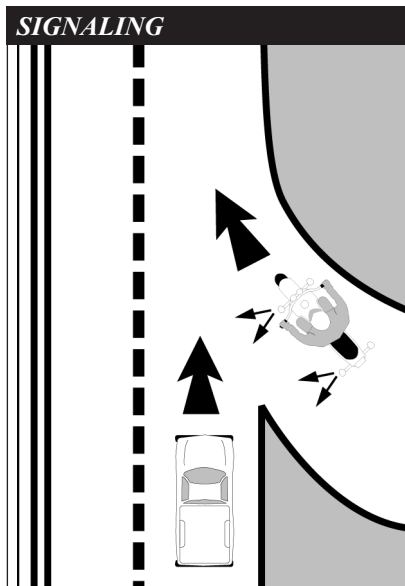

However, due to a rider's added vulnerability, signals are even more important. Use them anytime you plan to change lanes or turn. Use them even when you think no one else is around. It's the car you don't see that's going to give you the most trouble. Your signal lights also make you easier to spot. That's why it's a good idea to use your turn signals even when what you plan to do is obvious.

When you enter onto a freeway, drivers approaching from behind are more likely to see your signal blinking and make room for you.

Turning your signal light on before each turn reduces confusion and frustration for the traffic around you. Once you turn, make sure your signal is off or a driver may pull directly into your path, thinking you plan to turn again. Use your signals at every turn so drivers can react accordingly. Don't make them guess what you intend to do.

## BRAKE LIGHT

Your motorcycle's brake light is usually not as noticeable as the brake lights on a car — particularly when your taillight is on. (It goes on with the headlight.) If the situation will permit, help others notice you by flashing your brake light before you slow down. It is especially important to flash your brake light before:

- **You slow more quickly** than others might expect (turning off a high-speed highway).

- **You slow where** others may not expect it (in the middle of a block or at an alley).

If you are being followed closely, it's a good idea to flash your brake light before you slow. The tailgater may be watching you and not see something ahead that will make you slow down. This will hopefully discourage them from tailgating and warn them of hazards ahead they may not see.

## USING YOUR MIRRORS

While it's most important to keep track of what's happening ahead, you can't afford to ignore situations behind. Traffic conditions change quickly. Knowing what's going on behind is essential for you to make a safe decision about how to handle trouble ahead.

Frequent mirror checks should be part of your normal searching routine. Make a special point of using your mirrors:

- **When you are stopped** at an intersection. Watch cars coming up from behind. If the drivers aren't paying attention, they could be on top of you before they see you.
- **Before you change lanes.** Make sure no one is about to pass you.
- **Before you slow down.** The driver behind may not expect you to slow, or may be unsure about where you will slow. For example, you signal a turn and the driver thinks you plan to turn at a distant intersection, rather than at a nearer driveway.

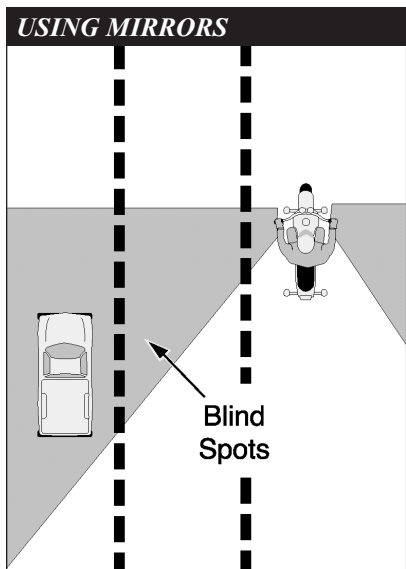

Some motorcycles have rounded (convex) mirrors. These provide a wider view of the road behind than do flat mirrors. They also make cars seem farther away than they really are. If you are not used to convex mirrors, get familiar with them. *(While you are stopped, pick out a parked car in your mirror. Form a mental image of how far away it is. Then, turn around and look at it to see how close you came.)* Practice with your mirrors until you become a good judge of distance. Even then, allow extra distance before you change lanes.

## HEAD CHECKS

Checking your mirrors is not enough. Motorcycles have “blind spots” like cars. Before you change lanes, turn your head, and look to the side for other vehicles.

On a road with several lanes, check the far lane and the one next to you. A driver in the distant lane may head for the same space you plan to take.

Frequent head checks should be your normal scanning routine, also. Only by knowing what is happening **all around** you are you fully prepared to deal with it.

## HORN

Be ready to use your horn to get someone’s attention quickly.

It is a good idea to give a quick beep before passing anyone that may move into your lane.

*Here are some situations:*

- **A driver** in the lane next to you is driving too closely to the vehicle ahead and may want to pass.
- **A parked car** has someone in the driver’s seat.
- **Someone is in the street**, riding a bicycle or walking.

In an emergency, press the horn button loud and long. Be ready to stop or swerve away from the danger.

Keep in mind that a motorcycle’s horn isn’t as loud as a car’s — therefore, use it, but don’t rely on it. Other strategies may be appropriate along with the horn.



## RIDING AT NIGHT

At night it is harder for you to see and be seen. Picking your headlight or taillight out of the car lights around you is not easy for other drivers. To compensate, you should:

- **Reduce Your Speed** — Ride even slower than you would during the day — particularly on roads you don't know well. This will increase your chances of avoiding a hazard.
- **Increase Distance** — Distances are harder to judge at night than during the day. Your eyes rely upon shadows and light contrasts to determine how far away an object is and how fast it is coming. These contrasts are missing or distorted under artificial lights at night. Open up a three-second following distance or more. And allow more distance to pass and be passed.
- **Use the Car Ahead** — The headlights of the car ahead can give you a better view of the road than even your high beam can. Taillights bouncing up and down can alert you to bumps or rough pavement.
- **Use Your High Beam** — Get all the light you can. Use your high beam whenever you are not following or meeting a car. Be visible: Wear reflective materials when riding at night.
- **Be Flexible About Lane Position.** Change to whatever portion of the lane is best able to help you see, be seen and keep an adequate space cushion.

## CRASH AVOIDANCE

No matter how careful you are, there will be times when you find yourself in a tight spot. Your chances of getting out safely depend on your ability to react quickly and properly. Often, a crash occurs because a rider is not prepared or skilled in crash-avoidance maneuvers.

Know when and how to stop or swerve, two skills critical in avoiding a crash. It is not always desirable or possible to stop quickly to avoid an obstacle. Riders must also be able to swerve around an obstacle. Determining which skill is necessary for the situation is important as well.

*Studies show that most crash-involved riders:*

- **Underbrake** the front tire and overbrake the rear.
- **Did not** separate braking from swerving or did not choose swerving when it was appropriate.

The following information offers some good advice.

## QUICK STOPS

To stop quickly, apply both brakes at the same time. Don't be shy about using the front brake, but don't "grab" it, either. Squeeze the brake lever firmly and progressively. If the front wheel locks, release the front brake immediately then reapply it firmly. At the same time, press down on the rear brake. If you accidentally lock the rear brake on a good traction surface, you can keep it locked until you have completely stopped; but, even with a locked rear wheel, you can control the motorcycle on a straightaway if it is upright and going in a straight line.

7

### Test Yourself

*Reflective clothing should:*

- A. Be worn at night.
- B. Be worn during the day.
- C. Not be worn.
- D. Be worn day and night

*Answer - page 40*

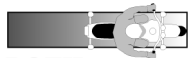
**STOPPING DISTANCE****REAR****FRONT****BOTH**

Always use both brakes at the same time to stop. The front brake can provide 70% or more of the potential stopping power.

If you must stop quickly while turning or riding a curve, the best technique is to straighten the bike upright first and then brake. However, it may not always be possible to straighten the motorcycle and then stop. If you must brake while leaning, apply light brakes and reduce the throttle. As you slow, you can reduce your lean angle and apply more brake pressure until the motorcycle is straight and maximum brake pressure is possible. You should “straighten” the handlebars

in the last few feet of stopping. The motorcycle should then be straight up and in balance.

**SWERVING OR TURNING QUICKLY**

Sometimes you may not have enough room to stop, even if you use both brakes properly. An object might appear suddenly in your path. Or the car ahead might squeal to a stop. The only way to avoid a crash may be to turn quickly, or swerve around it.

A swerve is any sudden change in direction. It can be two quick turns, or a rapid shift to the side. Apply a small amount of hand pressure to the handlegrip located on the side of your intended direction of escape. This will cause the motorcycle to lean quickly. The sharper the turn(s), the more the motorcycle must lean.

Keep your body upright and allow the motorcycle to lean in the direction of the turn while keeping your knees against the tank and your

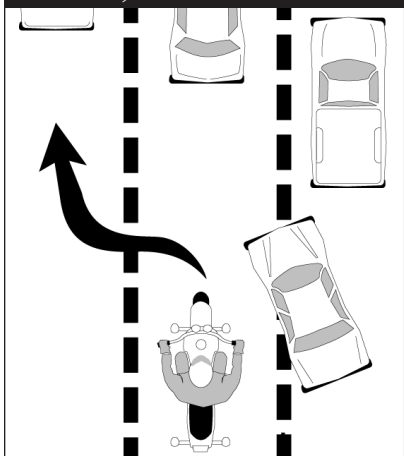
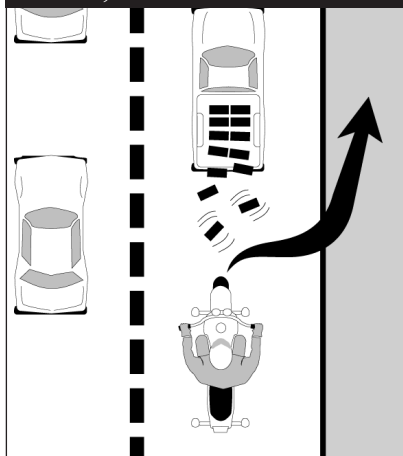
**SWERVE, THEN BRAKE****BRAKE, THEN SWERVE**

feet solidly on the footrests. Let the motorcycle move underneath you. Make your escape route the target of your vision. Press on the opposite handlegrip once you clear the obstacle to return you to your original direction of travel. To swerve to the left, press the left handlegrip, then press the right to recover. To swerve to the right, press right, then left.

**IF BRAKING IS REQUIRED, SEPARATE IT FROM SWERVING.** Brake before or after — never while swerving.

## CORNERING

A primary cause of single-vehicle crashes is motorcyclists running wide in a curve or turn and colliding with the roadway or a fixed object.

Every curve is different. Be alert to whether a curve remains constant, gradually widens, gets tighter or involves multiple turns.

Ride within your skill level and posted speed limits.

Your best path may not always follow the curve of the road.

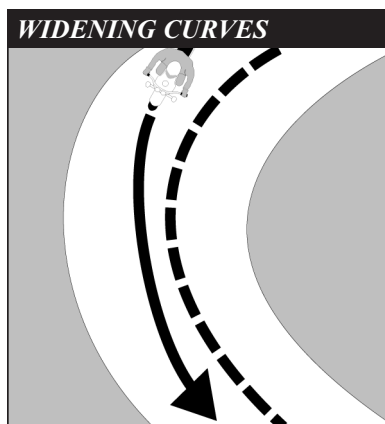
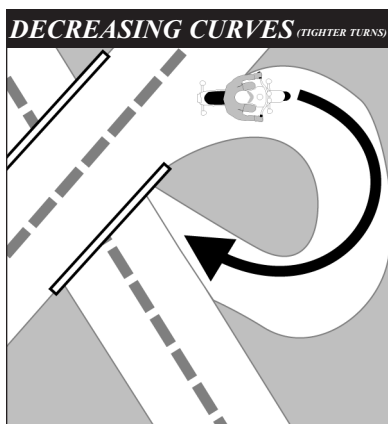
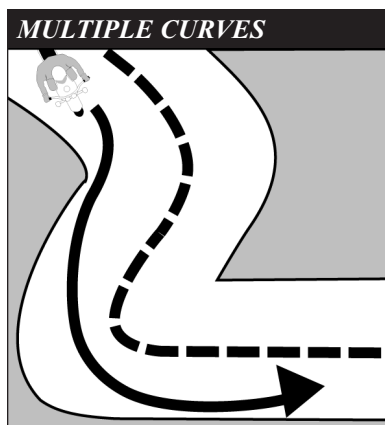
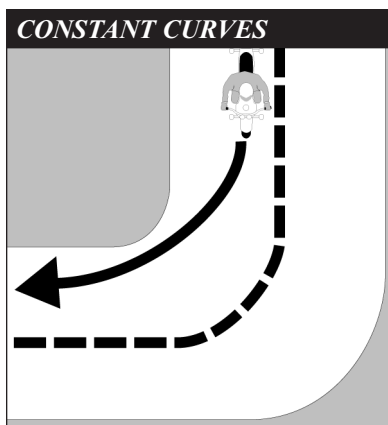

Change lane position depending on traffic, road conditions and curve of the road. If no traffic is present, start at the outside of a curve to increase your line of sight and the effective radius of the turn. As you turn, move toward the inside of the curve, and as you pass the center, move to the outside to exit.

Another alternative is to move to the center of your lane before entering a curve — and stay there until you exit. This permits you to spot approaching traffic as soon as possible. You can also adjust for traffic “crowding” the center line, or debris blocking part of your lane.

8

**Test Yourself**

*The best way to stop quickly is to:*

- A. Use the front brake only.
- B. Use the rear brake first.
- C. Throttle down and use the front brake.
- D. Use both brakes at the same time.

*Answer - page 40*

## HANDLING DANGEROUS SURFACES

Your chance of falling or being involved in a crash increases whenever you ride across:

- **Uneven surfaces or obstacles.**
- **Slippery surfaces.**
- **Railroad tracks.**
- **Grooves and gratings.**

## UNEVEN SURFACES AND OBSTACLES

Watch for uneven surfaces such as bumps, broken pavement, potholes or small pieces of highway trash.

Try to avoid obstacles by slowing or going around them. If you must go over the obstacle, first determine if it is possible. Approach it at as close to a 90° angle as possible. Look where you want to go to control your path of travel. If you have to ride over the obstacle, you should:

- **Slow down** as much as possible before contact.
- **Make sure** the motorcycle is straight.

### OBSTACLES

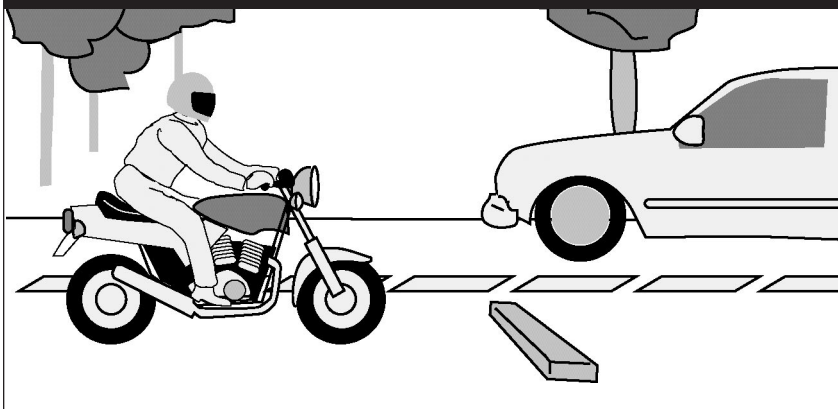

- 
- **Rise slightly** off the seat with your weight on the footrests to absorb the shock with your knees and elbows, and avoid being thrown off the motorcycle.
  - **Just before contact**, roll on the throttle slightly to lighten the front end.

If you ride over an object on the street, pull off the road and check your tires and rims for damage before riding any farther.

## SLIPPERY SURFACES

Motorcycles handle better when ridden on surfaces that permit good traction. Surfaces that provide poor traction include:

- **Wet pavement**, particularly just after it starts to rain and before surface oil washes to the side of the road.
- **Gravel roads**, or where sand and gravel collect.
- **Mud, snow, and ice.**
- **Lane markings (painted lines)**, steel plates and manhole covers, especially when wet.

To ride safely on slippery surfaces:

- **Reduce Speed** — Slow down before you get to a slippery surface to lessen your chances of skidding. Your motorcycle needs more distance to stop. And it is particularly important to reduce speed before entering wet curves.
- **Avoid Sudden Moves** — Any sudden change in speed or direction can cause a skid. Be as smooth as possible when you speed up, shift gears, turn or brake.
- **Use Both Brakes** — The front brake is still effective, even on a slippery surface. Squeeze the

brake lever gradually to avoid locking the front wheel. Remember, gentle pressure on the rear brake.

- **The center of a lane** can be hazardous when wet. When it starts to rain, ride in the tire tracks left by cars. Often, the left tire track will be the best position, depending on traffic and other road conditions as well.
- **Watch for oil spots** when you put your foot down to stop or park. You may slip and fall.
- **Dirt and gravel** collect along the sides of the road — especially on curves and ramps leading to and from highways. Be aware of what's on the edge of the road, particularly when making sharp turns and getting on or off freeways at high speeds.
- **Rain dries and snow melts faster** on some sections of a road than on others. Patches of ice tend to develop in low or shaded areas and on bridges and overpasses. Wet surfaces or wet leaves are just as slippery. Ride on the least slippery portion of the lane and reduce speed.

Cautious riders steer clear of roads covered with ice or snow. If you can't avoid a slippery surface, keep your motorcycle straight up and proceed as *slowly* as possible. If you encounter a large surface so slippery that you must coast, or travel at a walking pace, consider letting your feet skim along the surface. If the motorcycle starts to fall, you can catch yourself. Be sure to keep off the brakes. If possible, squeeze the clutch and coast. Attempting this maneuver at anything other than the slowest of speeds could prove hazardous.

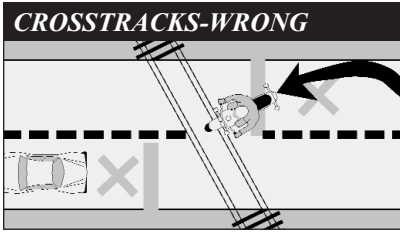
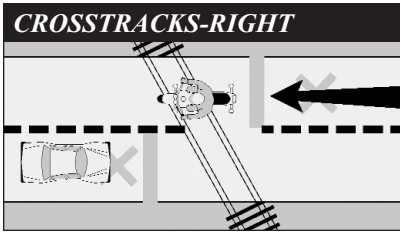

## RAILROAD TRACKS, TROLLEY TRACKS AND PAVEMENT SEAMS

Usually it is safer to ride straight within your lane to cross tracks. Turning to take tracks head-on (at a 90° angle) can be more dangerous — your path may carry you into another lane of traffic.

For track and road seams that run parallel to your course, move far

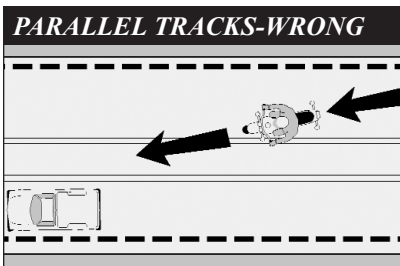
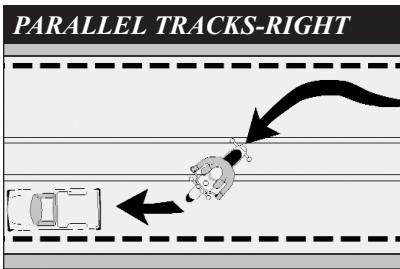

enough away from tracks, ruts, or pavement seams to cross at an angle of at least 45°. Then, make a quick, sharp turn. Edging across could catch your tires and throw you off balance.

## GROOVES AND GRATINGS

Riding over rain grooves or bridge gratings may cause a motorcycle to weave. The uneasy, wandering feeling is generally not hazardous. Relax, maintain a steady speed and ride straight across. Crossing at an angle forces riders to zigzag to stay in the lane. The zigzag is far more hazardous than the wandering feeling.

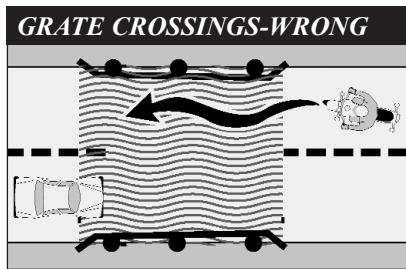
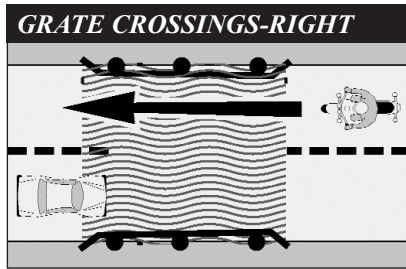

9

### Test Yourself

*When it starts to rain it is usually best to:*

- A. Ride in the center of the lane.
- B. Pull off to the side until the rain stops.
- C. Ride in the tire tracks left by cars.
- D. Increase your speed.

*Answer - page 40*

---

## MECHANICAL PROBLEMS

You can find yourself in an emergency the moment something goes wrong with your motorcycle. In dealing with any mechanical problem, take into account the road and traffic conditions you face. Here are some guidelines that can help you handle mechanical problems safely.

### TIRE FAILURE

You will seldom hear a tire go flat. If the motorcycle starts handling differently, it may be a tire failure. This can be dangerous. You must be able to tell from the way the motorcycle reacts. If one of your tires suddenly loses air, react quickly to keep your balance. Pull off and check the tires.

If the front tire goes flat, the steering will feel “heavy.” A front-wheel flat is particularly hazardous because it affects your steering. You have to steer well to keep your balance.

If the rear tire goes flat, the back of the motorcycle may jerk or sway from side to side.

*If either tire goes flat while riding:*

- **Hold handlegrips** firmly, ease off the throttle, and keep a straight course.
- **If braking is required**, however, gradually apply the brake of the tire that isn’t flat, if you are sure which one it is.
- **When the motorcycle slows**, edge to the side of the road, squeeze the clutch and stop.

### STUCK THROTTLE

Twist the throttle back and forth several times. If the throttle cable is stuck, this may free it. If the throttle stays stuck, immediately operate the engine cut-off switch and pull in the clutch at the same time. This will remove power from the rear wheel, though engine sound may not immediately decline. Once the motorcycle is “under control,” pull off and stop.

After you have stopped, check the throttle cable carefully to find the source of the trouble. Make certain the throttle works freely before you start to ride again.

### WOBBLE

A “wobble” occurs when the front wheel and handlebars suddenly start to shake from side to side at any speed. Most wobbles can be traced to improper loading, unsuitable accessories or incorrect tire pressure. If you are carrying a heavy load, lighten it. If you can’t, shift it. Center the weight lower and farther forward on the motorcycle. Make sure tire pressure, spring pre-load, air shocks and dampers are at the settings recommended for that much weight. Make sure windshields and fairings are mounted properly.

Check for poorly adjusted steering; worn steering parts; a front wheel that is bent, misaligned, or out of balance; loose wheel bearings or spokes; and worn swingarm bearings. If none of these is determined to be the cause, have the motorcycle checked out thoroughly by a qualified professional.



Trying to “accelerate out of a wobble” will only make the motorcycle more unstable. Instead:

- **Grip the handlebars firmly**, but don’t fight the wobble.
- **Close the throttle gradually** to slow down. Do not apply the brakes; braking could make the wobble worse.
- **Move your weight** as far forward and down as possible.
- **Pull off the road** as soon as you can to fix the problem.

**10**

**Test Yourself**

*If your motorcycle starts to wobble:*

- A. Accelerate out of the wobble.
- B. Use the brakes gradually.
- C. Grip the handlebars firmly and close the throttle gradually.
- D. Downshift.

*Answer - page 40*

## CHAIN PROBLEMS

A chain that slips or breaks while you’re riding could lock the rear wheel and cause your cycle to skid. Chain slippage or breakage can be avoided by proper maintenance.

- **Slippage** — If the chain slips when you try to speed up quickly or ride uphill, pull off the road. Check the chain and sprockets. Tightening the chain may help. If the problem is a worn or stretched chain or worn or bent sprockets, replace the chain, the sprockets or both before riding again.
- **Breakage** — You’ll notice an instant loss of power to the rear wheel. Close the throttle and brake to a stop.

## ENGINE SEIZURE

When the engine “locks” or “freezes” it is usually low on oil. The engine’s moving parts can’t move smoothly against each other, and the engine overheats. The first sign may be a loss of engine power or a change in the engine’s sound. Squeeze the clutch lever to disengage the engine from the rear wheel. Pull off the road and stop. Check the oil. If needed, oil should be added as soon as possible or the engine will seize. When this happens, the effect is the same as a locked rear wheel. Let the engine cool before restarting.

## ANIMALS

Naturally, you should do everything you safely can to avoid hitting an animal. If you are in traffic, however, remain in your lane. Hitting something small is less dangerous to you than hitting something big — like a car.

Motorcycles seem to attract dogs. If you are chased, downshift and approach the animal slowly. As you approach it, accelerate away and leave the animal behind. Don’t kick at an animal. Keep control of your motorcycle and look to where you want to go.

For larger animals (deer, elk, cattle) brake and prepare to stop — they are unpredictable.

**11**

**Test Yourself**

*If you are chased by a dog:*

- A. Kick it away.
- B. Stop until the animal loses interest.
- C. Swerve around the animal.
- D. Approach the animal slowly, then speed up.

*Answer - page 40*



## FLYING OBJECTS

From time to time riders are struck by insects, cigarettes thrown from cars or pebbles kicked up by the tires of the vehicle ahead. If you are wearing face protection, it might get smeared or cracked, making it difficult to see. Without face protection, an object could hit you in the eye, face or mouth. Whatever happens, keep your eyes on the road and your hands on the handlebars. When safe, pull off the road and repair the damage.

## GETTING OFF THE ROAD

If you need to leave the road to check the motorcycle (or just to rest for a while), be sure you:

- **Check the roadside** — Make sure the surface of the roadside is firm enough to ride on. If it is soft grass, loose sand or if you're just not sure about it, slow way down before you turn onto it.
- **Signal** — Drivers behind might not expect you to slow down. Give a clear signal that you will be slowing down and changing direction. Check your mirror and make a head check before you take any action.
- **Pull off the road** — Get as far off the road as you can. It can be very hard to spot a motorcycle by the side of the road. You don't want someone else pulling off at the same place you are.
- **Park carefully** — Loose and sloped shoulders can make setting the side or center stand difficult.

## CARRYING PASSENGERS AND CARGO

Only experienced riders should carry passengers or large loads. The extra weight changes the way the motorcycle handles, balances, speeds up and slows down. Before taking a passenger or a heavy load on the street, practice away from traffic.

### EQUIPMENT

*To carry passengers safely:*

- **Equip and adjust** your motorcycle to carry passengers.
- **Instruct the passenger** before you start.
- **Adjust your riding** technique for the added weight.

*Equipment should include:*

- **A proper seat** — large enough to hold both of you without crowding. You should not sit any farther forward than you usually do.
- **Footrests** — for the passenger. Firm footing prevents your passenger from falling off and pulling you off, too.
- **Protective equipment** — the same protective gear recommended for operators.

Adjust the suspension to handle the additional weight. You will probably need to add a few pounds of pressure to the tires if you carry a passenger. (Check your owner's manual for appropriate settings.) While your passenger sits on the seat with you, adjust the mirror and headlight according to the change in the motorcycle's angle.

## INSTRUCTING PASSENGERS

Even if your passenger is a motorcycle rider, provide complete instructions before you start. Tell your passenger to:

- **Get on** the motorcycle only after you have started the engine.
- **Sit as far forward** as possible without crowding you.
- **Hold firmly** to your waist, hips, belt, or to the bike's passenger handholds.
- **Keep both feet** on the footrests, even when stopped.
- **Keep legs away** from the muffler(s), chains or moving parts.
- **Stay directly behind you**, leaning as you lean.
- **Avoid unnecessary** talk or motion.

*Also, tell your passenger to tighten his or her hold when you:*

- **Approach** surface problems.
- **Are about to start** from a stop.
- **Warn that you** will make a sudden move.

## RIDING WITH PASSENGERS

Your motorcycle will respond more slowly with a passenger on board. The heavier your passenger, the longer it will take to slow down and speed up — especially on a light motorcycle.

12

*Test Yourself*

**Passengers should:**

- A. Lean as you lean.
- B. Hold on to the motorcycle seat.
- C. Sit as far back as possible.
- D. Never hold onto you.

*Answer - page 40*

- **Ride a little slower**, especially when taking curves, corners or bumps.
- **Start slowing earlier** as you approach a stop.
- **Open up a larger cushion** of space ahead and to the sides.
- **Wait for larger gaps** to cross, enter or merge in traffic.

Warn your passenger of special conditions — when you will pull out, stop quickly, turn sharply or ride over a bump. Turn your head slightly to make yourself understood, but keep your eyes on the road ahead.

## CARRYING LOADS

Most motorcycles are not designed to carry much cargo. Small loads can be carried safely if positioned and fastened properly.

- **Keep the Load Low** — Fasten loads securely, or put them in saddlebags. Piling loads against a sissybar or frame on the back of the seat raises the motorcycle's center of gravity and disturbs its balance.
- **Keep the Load Forward** — Place the load over, or in front of, the rear axle. Tankbags keep loads forward, but use caution when loading hard or sharp objects. Make sure the tankbag does not interfere with handlebars or controls. Mounting loads behind the rear axle can affect how the motorcycle turns and brakes. It can also cause a wobble.
- **Distribute the Load Evenly** — Load saddlebags with about the same weight. An uneven load can cause the motorcycle to drift to one side.

- **Secure the Load** — Fasten the load securely with elastic cords (bungee cords or nets). Elastic cords with more than one attachment point per side are more secure. A tight load won't catch in the wheel or chain, causing it to lock up and skid. Rope tends to stretch and knots come loose, permitting the load to shift or fall.
- **Check the Load** — Stop and check the load every so often to make sure it has not worked loose or moved.

## GROUP RIDING

If you ride with others, do it in a way that promotes safety and doesn't interfere with the flow of traffic.

### KEEP THE GROUP SMALL

Small groups make it easier and safer for car drivers who need to get around them. A small number isn't separated as easily by traffic or red lights. Riders won't always be hurrying to catch up. If your group is larger than four or five riders, divide it up into two or more smaller groups.

### KEEP THE GROUP TOGETHER

- **Plan** — The leader should look ahead for changes and signal early so "the word gets back" in plenty of time. Start lane changes early to permit everyone to complete the change.
- **Put Beginners Up Front** — Place inexperienced riders just behind the leader. That way the more experienced riders can watch them from the back.
- **Follow Those Behind** — Let the tailender set the pace. Use your mirrors to keep an eye on the person behind. If a rider falls behind, everyone should slow

down a little to stay with the tailender.

- **Know the Route** — Make sure everyone knows the route. Then, if someone is separated they won't have to hurry to keep from getting lost or taking a wrong turn. Plan frequent stops on long rides.

### KEEP YOUR DISTANCE

Maintain close ranks but at the same time keep a safe distance to allow each rider in the group time and space to react to hazards. A close group takes up less space on the highway, is easier to see and is less likely to be separated. However, it must be done properly.

**Don't Pair Up** — Never operate directly alongside another rider.

There is no place to go if you have to avoid a car or something on the road. To talk, wait until you are both stopped.

**Staggered Formation** — This is the best way to keep ranks close yet maintain an adequate space

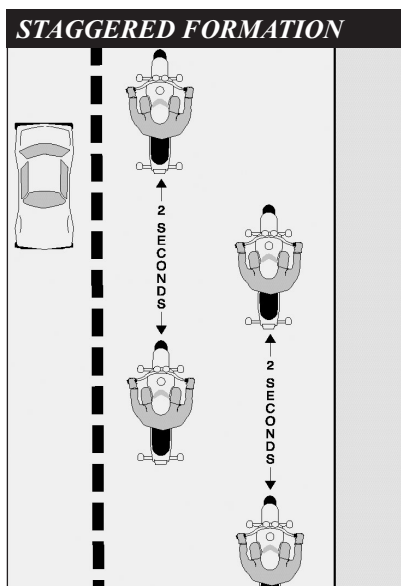

cushion. The leader rides in the left side of the lane, while the second rider stays one second behind in the right side of the lane.

A third rider maintains in the left position, two seconds behind the first rider. The fourth rider would keep a two-second distance behind the second rider. This formation keeps the group close and permits each rider a safe distance from others ahead, behind and to the sides.

- **Passing in Formation** — Riders in a staggered formation should pass one at a time.
- **First, the lead rider should pull out** and pass when it is safe. After passing, the leader should return to the left position and continue riding at passing speed to open room for the next rider.
- **After the first rider passes safely**, the second rider should move up to the left position and watch for a safe chance to pass. After passing, this rider should return to the right position and open up room for

the next rider.

Some people suggest that the leader should move to the right side after passing a vehicle. This is not a good idea. It encourages the second rider to pass and cut back in before there is a large enough space cushion in front of the passed vehicle. It's simpler and safer to wait until there is enough room ahead of the passed vehicle to allow each rider to move into the same position held before the pass.

**Single-File Formation** — It is best to move into a single-file formation when riding curves, turning, entering or leaving a highway.

### 13

### Test Yourself

*When riding in a group, inexperienced riders should position themselves:*

- A. Just behind the leader.
- B. In front of the group.
- C. At the tail end of the group.
- D. Beside the leader.

*Answer - page 40*

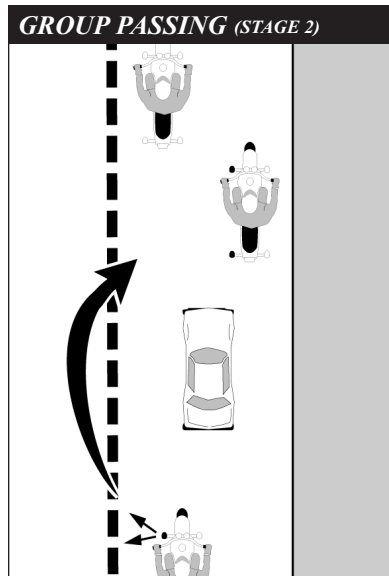
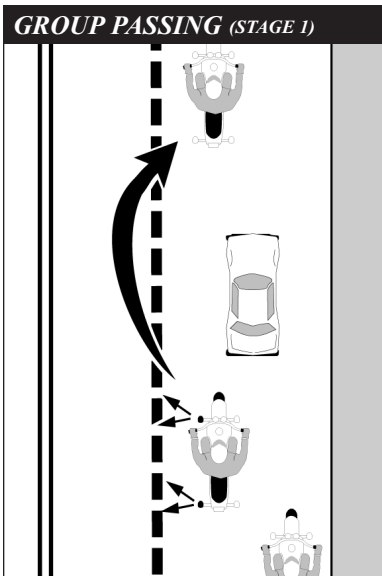

---

## BEING IN SHAPE TO RIDE

Riding a motorcycle is a demanding and complex task. Skilled riders pay attention to the riding environment and to operating the motorcycle, identifying potential hazards, making good judgments and executing decisions quickly and skillfully. Your ability to perform and respond to changing road and traffic conditions is influenced by how fit and alert you are. Alcohol and other drugs, more than any other factor, degrade your ability to think clearly and to ride safely. As little as one drink can have a significant effect on your performance.

Let's look at the risks involved in riding after drinking or using drugs. What to do to protect yourself and your fellow riders is also examined.

---

### WHY THIS INFORMATION IS IMPORTANT

Alcohol is a major contributor to motorcycle crashes, particularly fatal crashes. Studies show that 40% to 45% of all riders killed in motorcycle crashes had been drinking. Only one-third of those riders had a blood alcohol concentration above legal limits. The rest had only a few drinks in their systems — enough to impair riding skills. In the past, drug levels have been harder to distinguish or have not been separated from drinking violations for the traffic records. But riding “under the influence” of either alcohol or drugs poses physical and legal hazards for every rider.

Drinking and drug use is as big a problem among motorcyclists as it is among automobile drivers. Motorcyclists, however, are more likely to be killed or severely injured in a crash. Injuries occur in 90% of motorcycle crashes and 33% of automobile crashes that involve abuse of substances. On a yearly basis, 2,100 motorcyclists are killed and about 50,000 seriously injured in this same type of crash. These statistics are too overwhelming to ignore.

By becoming knowledgeable about the effects of alcohol and other drugs you will see that riding and

substance abuse don't mix. Take positive steps to protect yourself and prevent others from injuring themselves.

### ALCOHOL AND OTHER DRUGS IN MOTORCYCLE OPERATION

No one is immune to the effects of alcohol or drugs. Friends may brag about their ability to hold their liquor or perform better on drugs, but alcohol or drugs make them less able to think clearly and perform physical tasks skillfully. Judgment and the decision-making processes needed for vehicle operation are affected long before legal limitations are reached.

Many over-the-counter, prescription and illegal drugs have side effects that increase the risk of riding. It is difficult to accurately measure the involvement of particular drugs in motorcycle crashes. But we do know what effects various drugs have on the process involved in riding a motorcycle. We also know that the combined effects of alcohol and other drugs are more dangerous than either is alone.

### ALCOHOL IN THE BODY

Alcohol enters the bloodstream quickly. Unlike most foods and

---

beverages, it does not need to be digested. Within minutes after being consumed, it reaches the brain and begins to affect the drinker. The major effect alcohol has is to slow down and impair bodily functions — both mental and physical. Whatever you do, you do less well after consuming alcohol.

## BLOOD ALCOHOL CONCENTRATION

Blood Alcohol Concentration or BAC is the amount of alcohol in relation to blood in the body. Generally, alcohol can be eliminated in the body at the rate of almost one drink per hour. But a variety of other factors may also influence the level of alcohol retained. The more alcohol in your blood, the greater the degree of impairment.

*Three factors play a major part in determining BAC:*

- **The amount** of alcohol you consume.
- **How fast** you drink.
- **Your body** weight.

Other factors also contribute to the way alcohol affects your system.

Your sex, physical condition and food intake are just a few that may cause your BAC level to be even higher. But the full effects of these are not completely known. **Alcohol may still accumulate in your body even if you are drinking at a rate of one drink per hour.** Abilities and judgment can be affected by that one drink.

A 12-ounce can of beer, a mixed drink with one shot of liquor and a 5-ounce glass of wine all contain the same amount of alcohol.

The faster you drink, the more alcohol accumulates in your body. If you drink two drinks in an hour, at the end of that hour, at least one drink will remain in your bloodstream.

Without taking into account any other factors, these examples illustrates why time is a critical factor when a rider decides to drink.

A person drinking:

– Seven drinks over the span of three hours would have at least four (7 – 3 = 4) drinks remaining in their system at the end of the three hours. They would need at least another four hours to eliminate the four remaining drinks before they consider riding.

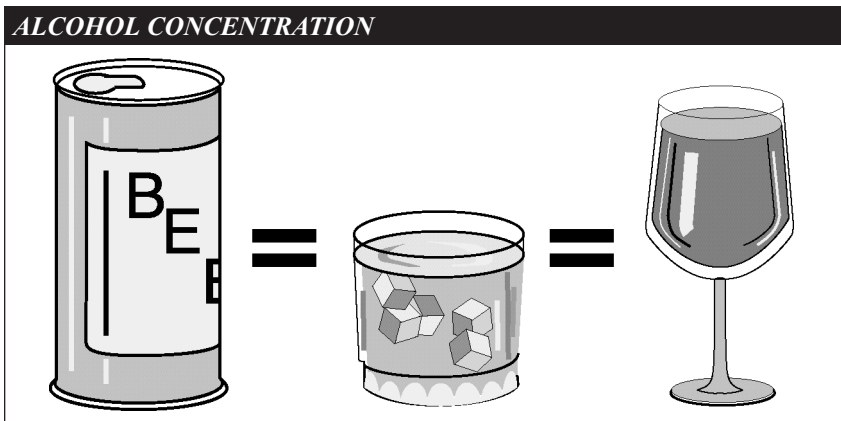

– Four drinks over the span of two hours would have at least two (4 – 2 = 2) drinks remaining in their system at the end of the two hours. They would need at least another two hours to eliminate the two remaining drinks before they consider riding.

There are times when a larger person may not accumulate as high a concentration of alcohol for each drink consumed. They have more blood and other bodily fluids. But because of individual differences it is better not to take the chance that abilities and judgment have not been affected. Whether or not you are legally intoxicated is not the real issue. Impairment of judgment and skills begins well below the legal limit.

## ALCOHOL AND THE LAW

In most states, a person with a BAC of .08% or above is considered intoxicated; in others the legal limit is .10%. It doesn't matter how sober you may look or act. The breath or urine test is what usually determines whether you are riding legally or illegally.

Your chances of being stopped for riding under the influence of alcohol are increasing. Law enforcement is being stepped up across the country in response to the senseless deaths and injuries caused by drinking drivers and riders.

## CONSEQUENCES OF CONVICTION

Years ago, first offenders had a good chance of getting off with a small fine and participation in alcohol-abuse classes. Today the laws of most states impose stiff penalties on drinking operators. And those penalties are mandatory, meaning

that judges must impose them.

If you are convicted of riding under the influence of alcohol or drugs, you may receive any of the following penalties:

- **License Suspension** — Mandatory suspension for conviction, arrest or refusal to submit to a breath test.
- **Fines** — Severe fines are another aspect of a conviction, usually levied with a license suspension.
- **Community Service** — Performing tasks such as picking up litter along the highway, washing cars in the motor-vehicle pool or working at an emergency ward.
- **Costs** — Additional lawyer's fees to pay, lost work time spent in court or alcohol-education programs, public transportation costs (while your license is suspended) and the added psychological costs of being tagged a "drunk driver."

## MINIMIZE THE RISKS

Your ability to judge how well you are riding is affected first. Although you may be performing more and more poorly, you think you are doing better and better. The result is that you ride confidently, taking greater and greater risks. Minimize the risks of drinking and riding by taking steps before you drink. Control your drinking or control your riding.

## DON'T DRINK

**Don't Drink** — Once you start, your resistance becomes weaker.

Setting a limit or pacing yourself are poor alternatives at best. Your ability to exercise good judgment is



one of the first things affected by alcohol. Even if you have tried to drink in moderation, you may not realize to what extent your skills have suffered from alcohol's fatiguing effects.

**Or Don't Ride** — If you haven't controlled your drinking, you must control your riding.

- **Leave the motorcycle** — so you won't be tempted to ride. Arrange another way to get home.
- **Wait** — If you exceed your limit, wait until your system eliminates the alcohol and its fatiguing effects.

## STEP IN TO PROTECT FRIENDS

People who have had too much to drink are unable to make a responsible decision. It is up to others to step in and keep them from taking too great a risk. No one wants to do this — it's uncomfortable, embarrassing and thankless. You are rarely thanked for your efforts at the time. But the alternatives are often worse.

*There are several ways to keep friends from hurting themselves:*

- **Arrange a safe ride** — Provide alternative ways for them to get home.
- **Slow the pace of drinking** — Involve them in other activities.
- **Keep them there** — Use any excuse to keep them from getting on their motorcycle. Serve them food and coffee to pass the time. Explain your concerns for their risks of getting arrested or hurt or hurting someone else. Take their key, if you can.
- **Get friends involved** — Use peer pressure from a group of friends to intervene.

It helps to enlist support from others when you decide to step in. The more people on your side, the easier it is to be firm and the harder it is for the rider to resist. While you may not be thanked at the time, you will never have to say, "If only I had ..."

## FATIGUE

Riding a motorcycle is more tiring than driving a car. On a long trip, you'll tire sooner than you would in a car. Avoid riding when tired. Fatigue can affect your control of the motorcycle.

- **Protect yourself** from the elements — Wind, cold, and rain make you tire quickly. Dress warmly. A windshield is worth its cost if you plan to ride long distances.
- **Limit your distance** — Experienced riders seldom try to ride more than about six hours a day.
- **Take frequent rest breaks** — Stop and get off the motorcycle at least every two hours.
- **Don't drink or use drugs** — Artificial stimulants often result in extreme fatigue or depression when they start to wear off. Riders are unable to concentrate on the task at hand.

14

*Test Yourself*

*If you wait one hour per drink for the alcohol to be eliminated from your body before riding:*

- A. You cannot be arrested for drinking and riding.
- B. Your riding skills will not be affected.
- C. Side effects from the drinking may still remain.
- D. You will be okay as long as you ride slowly.

*Answer - page 40*



## EARNING YOUR LICENSE

Safe riding requires knowledge and skill. Licensing tests are the best measurement of the skills necessary to operate safely in traffic. Assessing your own skills is not enough. People often overestimate their own abilities. It's even harder for friends and relatives to be totally honest about your skills. Licensing exams are designed to be scored more objectively.

To earn your license, you must pass a knowledge test and an on-cycle skill test. Knowledge test questions are based on information, practices and ideas from this manual. They require that you know and understand road rules and safe riding practices. An on-cycle skill test will either be conducted in an actual traffic environment or in a controlled, off-street area.

### KNOWLEDGE TEST

(Sample Questions)

**1. It is *MOST* important to flash your brake light when:**

- A. Someone is following too closely.
- B. You will be slowing suddenly.
- C. There is a stop sign ahead.
- D. Your signals are not working.

**2. The *FRONT* brake supplies how much of the potential stopping power?**

- A. About one-quarter.
- B. About one-half.
- C. About three-quarters.
- D. All of the stopping power.

**3. To *swerve* correctly:**

- A. Shift your weight quickly.
- B. Turn the handlebars quickly.
- C. Press the handlegrip in the direction of the turn.
- D. Press the handlegrip in the opposite direction of the turn.

**4. If a tire goes flat while riding and you must stop, it is usually best to:**

- A. Relax on the handlegrips.
- B. Shift your weight toward the good tire.
- C. Brake on the good tire and steer to the side of the road.
- D. Use both brakes and stop quickly.

**5. The car below is waiting to enter the intersection. It is best to:**

- A. Make eye contact with the driver.
- B. Reduce speed and be ready to react.
- C. Maintain speed and position.
- D. Maintain speed and move right.

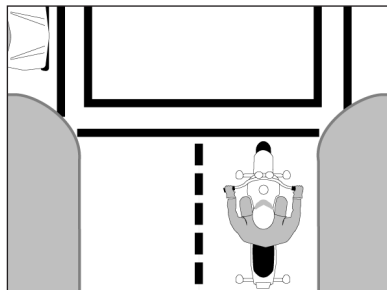

Answers to Test Yourself (previous pages)

- 1-C, 2-D, 3-D, 4-A, 5-B,  
6-C, 7-D, 8-D, 9-C, 10-C,  
11-D, 12-A, 13-A, 14-C

Answers to above Knowledge Test:

- 1-B, 2-C, 3-C, 4-C, 5-B

---

## ON-MOTORCYCLE SKILL TEST

Basic vehicle control and crash-avoidance skills are included in on-motorcycle tests to determine your ability to handle normal and hazardous traffic situations.

*You may be tested for your ability to:*

- **Know your motorcycle** and your riding limits.
- **Accelerate, brake and turn safely.**
- **See, be seen** and communicate with others.
- **Adjust speed** and position to the traffic situation.
- **Stop, turn and swerve quickly.**
- **Make critical decisions** and carry them out.

*Examiners may score on factors related to safety such as:*

- **Selecting** safe speeds to perform maneuvers.
- **Choosing** the correct path and staying within boundaries.
- **Completing** normal and quick stops.
- **Completing** normal and quick turns or swerves.

### **To receive a motorcycle license with full privileges, most states require that maneuvers be performed as designed.**

On-motorcycle skill tests are not designed for sidecars or three-wheeled vehicles. Those vehicles maneuver differently than a two-wheeled motorcycle. Depending on the state, an examiner may follow you on a car test-route. Restrictions (sidecar, three-wheeled vehicle) may be added until completion of a two-wheeled motorcycle test.

*Diagrams and drawings used in this manual are for reference only and are not to correct scale for size of vehicles and distances.*

# VEHICLE REGISTRATION OFFICES

## CITY AND COUNTY OF HONOLULU

Chinatown Gateway Plaza, 1031 Nuuanu Avenue, 2nd Floor, Phone 532-7700  
Hours of Operation ..... 7:45 a.m. to 4:00 p.m.  
Transactions at Satellite offices:  
Ala Moana Shopping Center - 973-2600  
Fort Street Mall - 532-2500  
Kalihi - 842-0653  
Kailua - 261-8575  
Kapolei - 692-5400  
Windward Mall - 235-4571  
Pearlridge Shopping Center (Uptown) - 483-3405  
Wahiawa - 621-0791  
Waianae (limited service) - 696-6371  
Waipahu - 671-5638

Closed Saturdays, Sundays and Holidays

## COUNTY OF HAWAII

Hilo, 25 Aupuni Street, Phone 961-8351  
Hours of Operation ..... 7:45 a.m. to 4:00 p.m.  
..... Closed Saturdays, Sundays and Holidays

## COUNTY OF MAUI

Maui Mall, Kahului, Phone 270-7840  
Hours of Operation ..... 7:45 a.m. to 4:00 p.m.  
..... Closed Saturdays, Sundays and Holidays

## COUNTY OF KAUAI

Lihue Civic Center, Kapule Building, 4444 Rice Street, Suite 466, Phone 241-6577  
Hours of Operation ..... 7:45 a.m. to 4:00 p.m.  
..... Closed Saturdays, Sundays and Holidays

# RECONSTRUCTED VEHICLE INSPECTION STATIONS

## CITY AND COUNTY OF HONOLULU

Honolulu, 1112 Kapahulu Avenue  
Hours of Operation ..... 1:00 p.m. to 3:15 p.m.  
..... Closed Saturdays, Sundays and Holidays

## COUNTY OF HAWAII

Hilo Police Station, 349 Kapi'olani Street, Hilo, Phone 961-2320, 961-2321

## COUNTIES OF KAUAI AND MAUI

No reconstructed vehicle inspection rules. County code, state laws, and administrative rules concerning vehicle safety inspection apply.