

## Quality Assurance Site Information for Glendora-Laurel

*This page updated February 10, 2005*

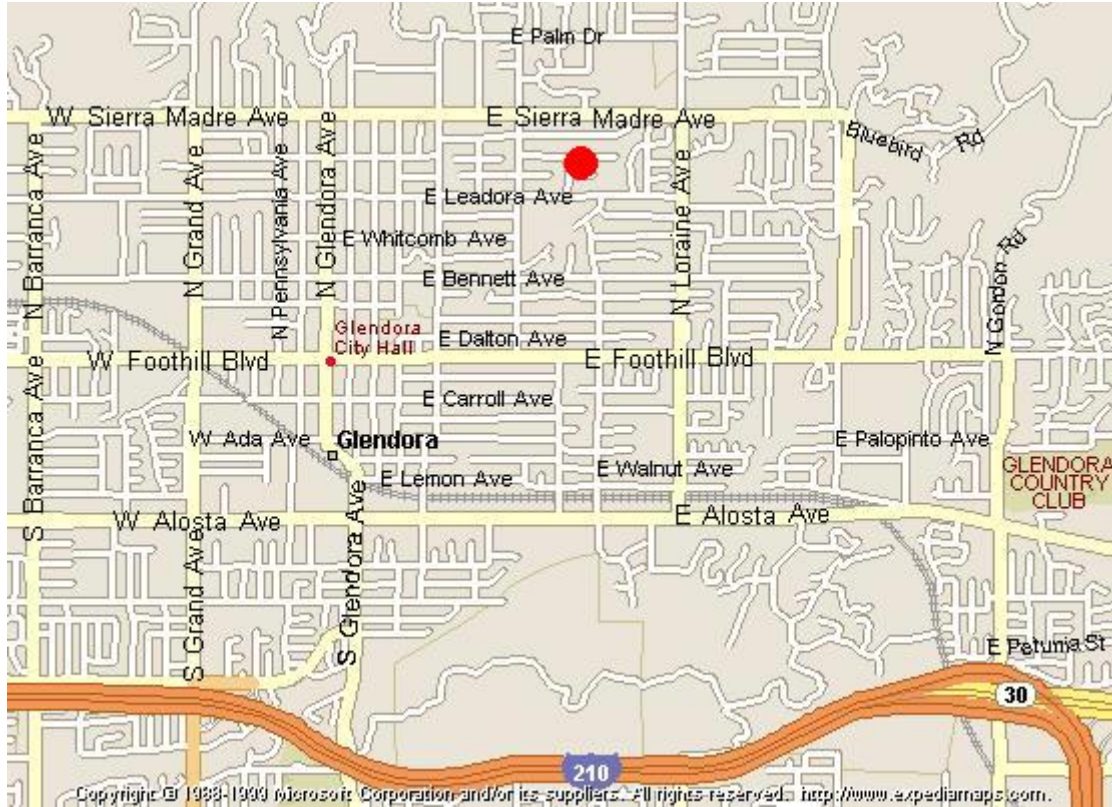

AIRS Number	ARB Number	Site Start Date	Reporting Agency and Agency Code
060370016	70591	1/1/80	South Coast AQMD (061)

Site Address	County	Air Basin	Latitude	Longitude	Elevation
840 Laurel Av, Glendora CA 91741	Los Angeles	South Coast	34° 8' 40"	117° 51' 0"	84

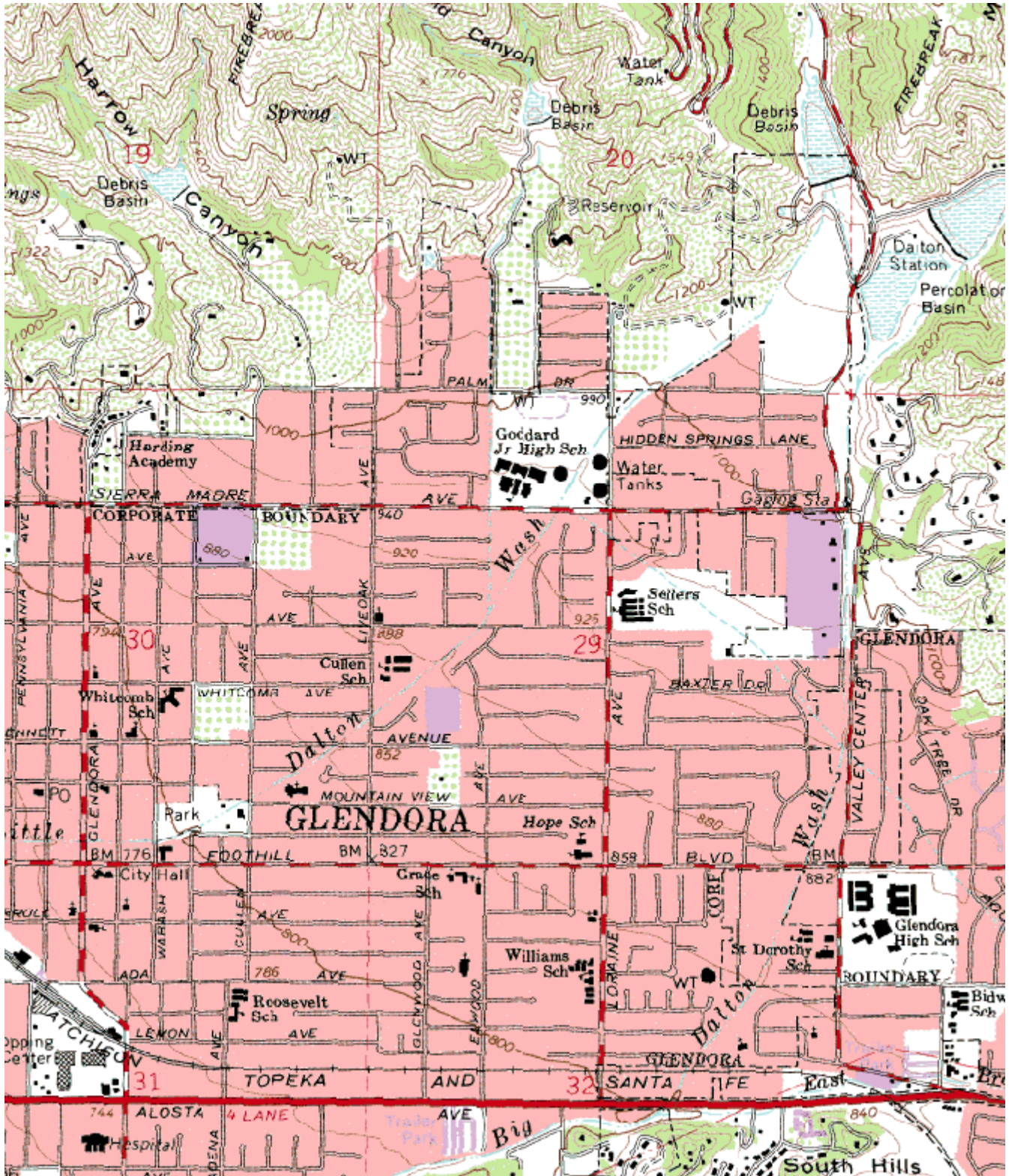

# Site Survey Report

## Siting Information

Site Name: Glendora-Laurel	Audit Date: 2005-08-25	ARB Number: 70591	AIRS Number: 060370016
Address: 840 Laurel Av Glendora, CA 91741	Latitude: 34° 8' 40"	Longitude: 117° 51' 0"	Elevation (m): 84
	Auditors: Don Fitzell Long Liu	Site Technician: Norm Broellos	Site Phone:
Operating Agency: South Coast AQMD		Site Report: Yes	Site Photos: Yes

## General Siting Conditions

<b>Station Temperature</b>  Controlled: Yes  Recorded: Yes  Inside Temp: 24 Degrees Celsius	<b>Traffic</b>  Description: Leadore  Distance: 125 meters  Count (Veh/Day): 5000	<b>Topography</b>  Site: Level  Region: Hilly	Predominant Wind Direction: West
			Arc Air Flow (Deg): 360 Degrees
		<b>Meteorology</b>  Located With Instruments: Yes  Shadowing: No  Boom Orientation (Deg): 345  Temp(Motor/Natural):	<b>Non-vehicular Local Sources</b>  Description: Fireplaces  Distance: 20 meters  Direction: N/E/S/W
Urbanization: City Center  Ground Cover: dirt	Manifold Clean: Yes		
	Cleaning Schedule: As Needed		
	Autocalibrator Type: Environics 100		
			Site Survey Complete: Yes
			Logbook Up To Date: Yes

## Action Items

## Comments

## Site Survey Report (Cont.)

Monitor Type	Carbon Monoxide	Nitrogen Dioxide	Ozone	TEOM
Manufacturer/Model	Dasibi 3008	API 200A	API/Teledyne 400	R & P 1400A
Serial Number	0010455	000202	531-S	20005193
POC		1	1	
Data For Record?	No	Yes	Yes	No
Purpose				
Objective				
Scale				
Height Above Ground	4.6	4.6	4.6	4.9
Height Above Platform	1.6	1.6	1.6	1.9
Sampler Spacing				
Current Manual Available?	Yes	Yes	Yes	Yes
Instrument Log Up-to-date?	Yes	Yes	Yes	Yes
In-line Filter Change Date	2005-08-24	2005-08-24	2005-08-24	
Cal. Gas Cert. Date	2002-11-05	2002-11-05		
Calibration Current?	Yes	Yes	Yes	Yes
Calibration Date	2005-04-08	2005-04-14	2005-06-27	2004-11-30
Cal. Equipment Cert. Date	Not Available	Not Available	Not Available	Not Available
Obstacle Description	None	None	None	None
Distance to Obstacle	-	-	-	-
Height Above Inlet	-	-	-	-
Distance to Walls, etc.	-	-	-	-
Distance to Dripline	-	-	-	-
Dominant Influence	Vehicular	Vehicular	Vehicular	Residential
Residence Time (sec)	7.1	6.7	6.9	