



NATIONAL AERONAUTICS AND SPACE ADMINISTRATION

Scanned HSI-209054

HOSKINS

file copy

FINAL RELEASE

THIS ISSUE DOCUMENTS THE AS-FLOWN CONFIGURATION

APOLLO STOWAGE LIST MISSION J-2 CM-113/LM-11

APOLLO 16

APRIL 18, 1972

FOR INFORMATION CONTACT FLIGHT SUPPORT EQUIPMENT OFFICE
PG15/J. W. THOMPSON 483-2483

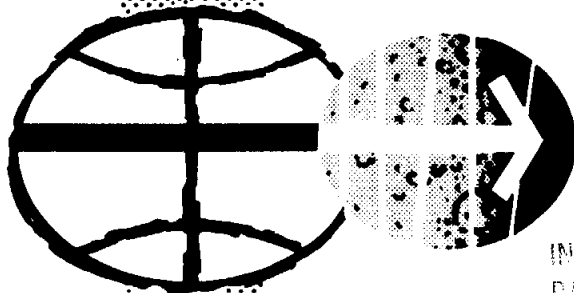

MANNED SPACECRAFT CENTER HOUSTON, TEXAS

INDEXING DATA

DATE	CPR	#	T	PGM	SUBJECT	SIGNATOR	LOC
04-18-72	MSC		R	AP0	[(Site)]	MSC	080-15

INFORMATION SHEET FOR COMPOSITE APOLLO STOWAGE LIST

The attached composite Apollo Stowage List is a complete CM/LM Crew Equipment Stowage List compiled for the appropriate Apollo mission identified on the document.

To provide understanding of the complete document, the following explanation is offered. The Apollo Stowage List is broken down as follows:

- | | |
|---------------------------------------|---------------------------------|
| LIST A - CM LAUNCH STOWAGE LIST | Sec 1 - Stowed Operational GFE |
| LIST B - LM EARTH LAUNCH STOWAGE LIST | Sec 2 - Crew Apparel |
| LIST C - CM-LM TRANSFER LIST | Sec 3 - Stowed Operational CFE |
| LIST D - LM LUNAR LAUNCH STOWAGE LIST | Sec 4 - Stowed Experimental GFE |
| LIST E - LM-CM TRANSFER LIST | |
| LIST F - CM ENTRY STOWAGE LIST | |

Stowage List item number identifiers are assigned using appropriate numerical numbers preceded by a responsible MSC division or Contractor code.

<u>SUPPLYING ORGANIZATION</u>	<u>CODE</u>	<u>ITEM NUMBER</u>	<u>CODE</u>
A - Flight Crew Integration Division	CF	Sec I	
B - Crew Systems Division	EC	0100 to 0199 CM Stowed Operational GFE	
C - Medical Research & Operations Dir	DA	1000 to 1999 LM Stowed Operational GFE	
D - Information System Division	EB		
E - Telecommunications System Div	EE	Sec II	
F - Structures & Mechanics Div	ES	0200 to 0299 Crew Apparel	
G - Lunar Surface Project Office	EH		
H - Guidance & Control Division	EG	Sec III	
I - Not Used		0300 to 0399	
J - Earth Observation Division	TF(6)	6300 to 6599) CM Stowed Operational CFE	
K - MSFC		3000 to 3999) LM Stowed Operational CFE	
L - Not Used			
M - Not Used		Sec IV	
N - Technical Services Division	BH	0400 to 0499 CM Stowed Experimental GFE	
O - Other (contractors)		4000 to 4999 LM Stowed Experimental GFE	
P - Lunar Orbit Experiments Dev. Ofc.	EF		
Q - Not Used			
R - Spacecraft Design Office	EW		
S - Not Used			
T - Experiments & GFE Project Engr Off	PG		
U - Science Missions Support Division	TD		

NOTE: If unit weight stated is estimated, * will appear ahead of weight entry.

L/H EQUIPMENT BAY

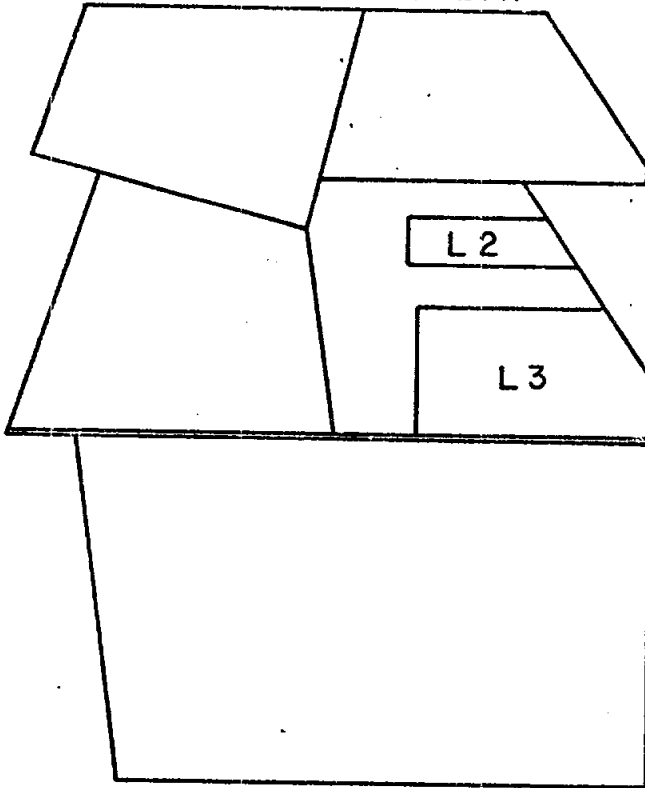

R/H EQUIPMENT BAY

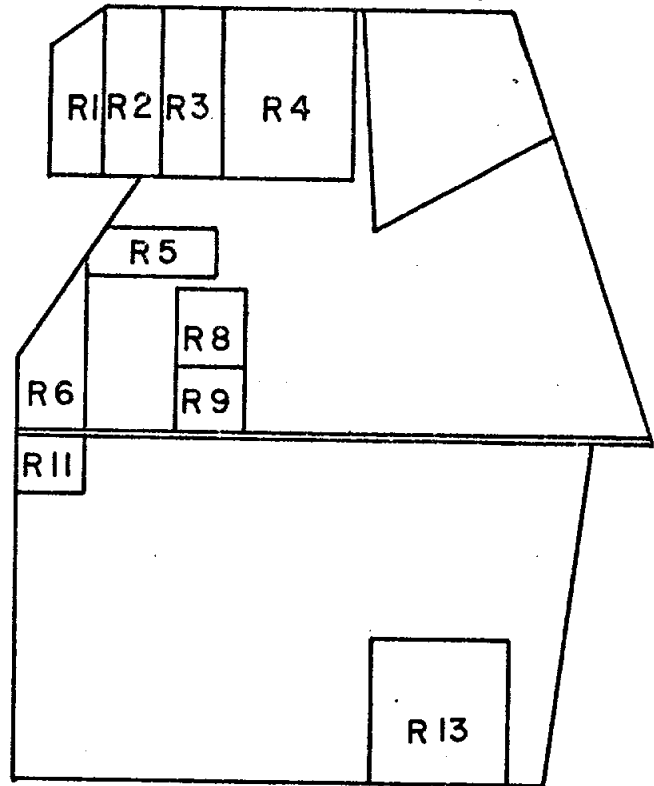

LOWER EQUIPMENT BAY

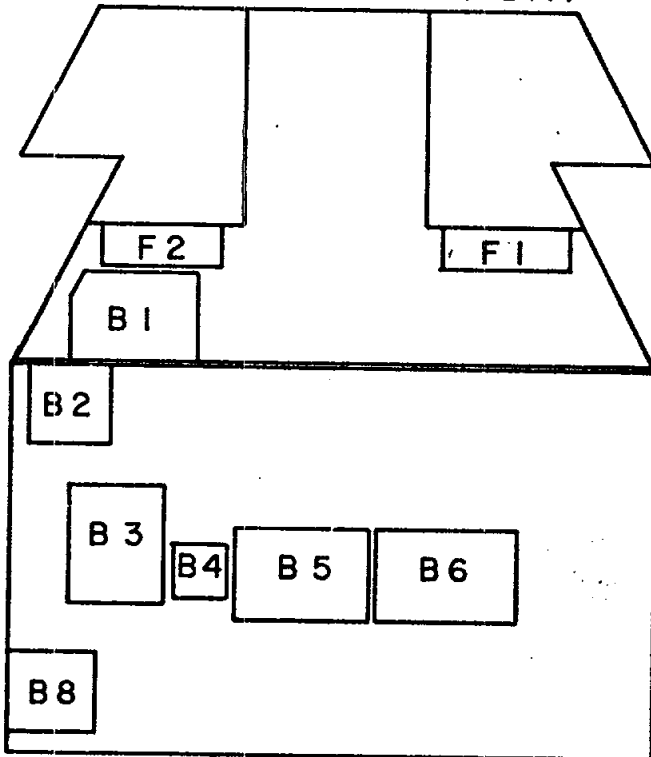

AFT BULKHEAD

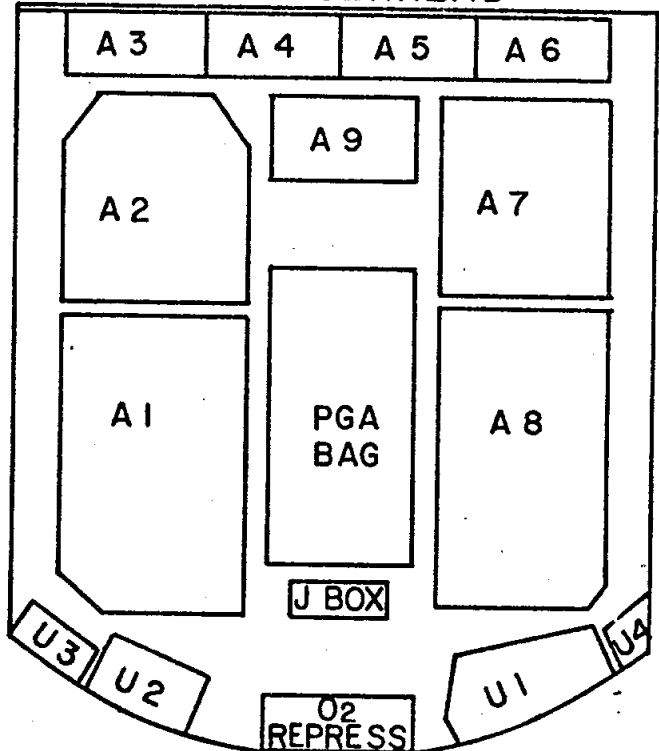

CM 112 & SUBS STOWAGE LOCATIONS

MISSION J-2 CM 113 AND LM-11

LIST A CM LAUNCH STOWAGE LIST

SEC 1 STOWED OPERATIONAL GFE

ITEM NUMBER	PART NUMBER	NUMENCLATURE	STOWAGE LOCATION	UNIT WEIGHT	QTY/ SC
A 0100.	SEB33100100-217	CAMERA,16MM DATA ACQUISITION	B3	1.7	1
A 0101.	SEB33100125-203	MAGAZINE,16MM DATA ACQUISITION(CM)	1-A0100-B3/4-06454,3 06454-A1/4-IN06454A8	1.0	12
A 0101. 1	SEB33100125-204	MAGAZINE,16MM DATA ACQUISITION (LM XFR)	6-IN 06397(R13)/2-IN 06432(R13)	1.0	8
A 0101. 2	SEB13100125-203	MAGAZINE,16 MM DATA ACQUISITION(CM)	IN 06488(A8)	1.0	1
A 0102.	SEB33100018-301	LENS,18MM	1-B3,1-ON A0106,IN A0172,IN A0173(U2)	.7	2
A 0103.	SEB33100019-302	LENS,75MM	B3	.8	1
A 0104.	SEB33100038-301	CABLE,POWER (DAC)	B3	.2	1
A 0106.	SEB33100051-205	MIRROR,RIGHT ANGLE	1-B3,1 ON A0102 IN A0172,IN A0173(U2)	.2	2
A 0107.	SEB33100102-210	CAMERA,70MM ELECTRIC HASSELBLAD	B3	3.9	1

MISSION J-2 CM 113 AND LM-11

LIST A CM LAUNCH STOWAGE LIST

SEC 1 STOWED OPERATIONAL GFE

ITEM NUMBER	PART NUMBER	NOMENCLATURE	STOWAGE LOCATION	UNIT WEIGHT	QTY/SC
A 0108.	SEB33100082-215	MAGAZINE,70 MM HASSELBLAD(CM)	1-A0107(B3)/2-06352 (A1)/1-A1/3-06401(A8)	1.4	7
A 0108. 1	SEB33100082-217	MAGAZINE,70 MM HASSELBLAD(LM XFR)	4-IN 06398(R13)/3-IN C6434(R13)	1.4	7
A 0108. 2	SEB33100082-217	MAGAZINE,70 MM HASSELBLAD(LM XFR)	3-IN 06466(A8)/3-IN 06466(R13)	1.4	6
A 0108. 3	SEB33100082-215	MAGAZINE,70 MM HASSELBLAD(CM)	IN 06401(A8)	1.4	2
A 0112.	SEB12100018-202	KIT,PILOTS PREFERENCE	6-IN A2,5-IN A7, 1-IN R1	.1	12
A 0113.	SEB12100050-201	TAPE	R6	.9	1
A 0114.	SKB32100122	FLIGHT DATA FILE ASSY	R1,R2,R3 AND R12	26.7	1
A 0114. 1	SKB32100122-309	CSM LAUNCH CHECKLIST	1-IN B0219(LMP), 1-IN B0221(CMP)		2
A 0114. 2	SKB32100122-310	CSM G AND C CHECKLIST	1-IN B0221(CMP),1-R1		2
A 0114. 3	SKB32100122-311	CSM SYSTEMS CHECKLIST	IN B0219(LMP)		1

MISSION J-2 CM 113 AND LM-11

LIST A CM LAUNCH STOWAGE LIST

SEC 1 STOWED OPERATIONAL GFE

ITEM NUMBER	PART NUMBER	NOMENCLATURE	STOWAGE LOCATION	UNIT WEIGHT	QTY/ SC
A 0114. 4	SKB32100122-312	CSM CONTINGENCY CHECKLIST	R1		1
A 0114. 5	SKB32100122-305	CSM ENTRY CHECKLIST	R1		2
A 0114. 6	SKB32100122-322	CSM LUNAR LANDMARK MAPS	R2		1
A 0114. 7	SKB32100122-330	CSM UPDATES	R1		1
A 0114. 8	SKB32100122-340	CSM SYSTEMS DATA	R12		1
A 0114. 9	SKB32100122-341	CSM MALFUNCTION PROCEDURES	R12		1
A 0114.10	SKB32100122-355	FLIGHT PLAN-VOL 1	R3		1
A 0114.11	SKB32100122-356	FLIGHT PLAN-VOL 2	R3		1
A 0114.12	SKB32100122-354	CSM RESCUE BOOK	R2		1
A 0114.13	SKB32100122-363	LM LUNAR SURFACE CHECKLIST	IN A0114.25(R3)		1

MISSION J-2 CM 113 AND LM-11

LIST A CM LAUNCH STOWAGE LIST

SEC 1 STOWED OPERATIONAL GFE

ITEM NUMBER	PART NUMBER	NOMENCLATURE	STOWAGE LOCATION	UNIT WEIGHT	QTY/ SC
A 0114.14	SKB32100122-366	LM ACTIVATION CHECKLIST	IN A0114.25(R3)		2
A 0114.15	SKB32100122-384	ORBIT MONITOR CHART	IN A0114.25(R3), 1-IN R3		2
A 0114.16	SKB32100122-313	CSM EXP/EVA CHECKLIST	R1		1
A 0114.17	SKB32100122-377	CSM LUNAR ORBIT CHART A	R3		1
A 0114.18	SKB32100122-378	CSM LUNAR ORBIT CHART B	R3		1
A 0114.19	SKB32100122-379	CSM LUNAR ORBIT CHART C	R3		1
A 0114.20	SKB32100122-383	CSM LUNAR ORBIT CHART D	R3		1
A 0114.21	SKB32100122-382	CSM LUNAR CONTINGENCY CHART	R3		1
A 0114.22	SKB32100122-387	LM DATA CARD BOOK	IN A0114.25(R3)		1
A 0114.23	SKB32100122-388	LM TIMELINE BOOK	IN A0114.25(R3)		1

MISSION J-2 CM 113 AND LM-11

LIST A CM LAUNCH STOWAGE LIST

SEC 1 STOWED OPERATIONAL GFE

ITEM NUMBER	PART NUMBER	NOMENCLATURE	STOWAGE LOCATION	UNIT WEIGHT	QTY/ SC
A 0114.24	SKB32100058-201	CSM ORBITAL MAP	R3		1
A 0114.25	SEB32100025-303	LM XFER DATA CARD KIT	R3		1
A 0115.	SEB33100186-205	EXERCISER IN-FLIGHT	A8	1.4	1
A 0117.	SEB33100063-301	COVER,METER	IN A0138(R2)	NEG.	1
A 0118.	SEB33100063-302	COVER,METER	IN A0138(R2)	NEG.	1
A 0122.	SEB33100104-201	SPOTMETER, AUTO 1 DEGREE	B3	1.7	1
A 0124.	SEB33100092-302	TIMER,INTERVAL 2 SPEED	A1	.4	1
A 0126.	SEB33100010-301	LENS, 10MM	B3	.6	1
A 0127.	SEB33100262-302	RECORDER, VOICE (WITH CASSETTE AND BATTERY)	A1	1.2	1
A 0128.	SEB33100263-302	CASSETTE,TAPE	4-04/1 IN ITEM A0127 (A1)	.1	5

MISSION J-2 CM 113 AND LM-11

LIST A CM LAUNCH STOWAGE LIST

SEC 1 STOWED OPERATIONAL GFE

ITEM NUMBER	PART NUMBER	NOMENCLATURE	STOWAGE LOCATION	UNIT WEIGHT	QTY/ SC
A 0129.	SEB33100264-301	BATTERY,VOICE RECORDER	4-U4/1-IN A0127(A1) 11-IN A0158(A8)	.2	16
A 0130.	SEB12100078-303	MONOCULAR 10X40	U4	.7	1
A 0131.	SEB33100043-301	INTERVALOMETER,HASSEL. ELEC.CAMERA (20 SEC)	IN A0170(A6)	.2	1
A 0132.	SEB33100032-201	LENS,250 MM	U4	2.0	1
A 0134.	SEB33100266-301	FUSE ASSY, 16MM CAMERA W/BAG (SPARE)	IN A0138(R2)	NEG.	1
A 0137.	SEB32100094-301	CLIP,FLIGHT DATA FILE	IN A0138(R2)	NEG.	6
A 0138.	SEB32100025-301	DATA CARD KIT	R2	2.2	1
A 0146.	SEB33100020-303	CABLE,REMOTE CONTROL	1-IN A0173(U2), 1-A1 *	.7	2
A 0157.	SEB33100566-301	CASSETTE,TAPE (KIT)	A8	1.8	1
A 0158.	SEB12100018-202	BAG,VOICE RECORDER BATTERY	A8	.1	1

MISSION J-2 CM 113 AND LM-11

LIST A CM LAUNCH STOWAGE LIST

SEC 1 STOWED OPERATIONAL GFE

ITEM NUMBER	PART NUMBER	NOMENCLATURE	STOWAGE LOCATION	UNIT WEIGHT	QTY/SC
A 0161.	SEB33100008-301	CAMERA, 35MM NIKON	IN 06455(B2)	1.8	1
A 0162.	SEB33100009-301	LENS, 55 MM, F/1.2	CN A0161, IN 06455 (B2)	1.0	1
A 0163.	SEB33100775-301	CASSETTE, 35MM FILM	1-0NA0161 IN 06455(B2) 3-INA0165 IN 06455(B2)	.2	4
A 0163. 1	SEB33100775-301	CASSETTE, 35 MM FILM	IN A0165, IN 06487 (A8)	* .2	5
A 0164.	SEB33100784-301	BRACKET, 35 MM-ADAPTER	IN 06463(A8)	.4	1
A 0165.	SEB33100775-C01	CAN, FILM-35MM	3-IN 06455(B2), 5-IN 06487(A8)	NEG.	8
A 0168.	SEB12100037-202	BINOCULARS	IN 06491(U2)	* 1.2	1
A 0169.	SEB33100043-302	INTERVALOMETER, HASLBLD. ELEC. CAMERA(8 SEC)	U4	.2	1
A 0170.	SEB12100018-202	PPK, INTERVALOMETER STOWAGE (20 SEC)	A6	.1	1
A 0171.	SEB12100018-202	PPK(CM FLAG KIT)	A2	* .9	1

MISSION J-2 CM 113 AND LM-11

LIST A CM LAUNCH STOWAGE LIST

SEC 1 STOWED OPERATIONAL GFE

ITEM NUMBER	PART NUMBER	NOMENCLATURE	STOWAGE LOCATION	UNIT WEIGHT	QTY/SC
A 0172.	SEB12100018-202	PPK, (18 MM LENS AND RIGHT ANGLE MIRROR)	IN A0173(U2)	.1	1
A 0173.	SEB12100018-202	PPK, (REMOTE CONTRCL CABLE)	U2	.1	1
A 0174.	SEB12100018-202	PPK, (DATA CAMERA BRACKET)	U2	.1	1
B 0101.	SEB40100151-203	KIT, SURVIVAL RUCKSACK NO. 1	R4	31.1	1
B 0101. 1	SEB40100154-201	TAPE, MENDING			1
B 0101. 2	20538	SURVIVAL LITE ASSY., COMBINATION			2
B 0101. 3	SEB40100021-704	CHEMICAL PACKET ASSY.			1
B 0101. 4	SEB40100021-002	BAG, DESALTER KIT PROCESS			2
B 0101. 5	RMK 124	SCREEN, SUN			2
B 0101. 6	SEB40100134-201	SHEATH, MACHETE			1

MISSILE J-2 CM 113 AND LM-11

LIST A CM LAUNCH STOWAGE LIST

SEC 1 STOWED OPERATIONAL GFE

ITEM NUMBER	PART NUMBER	NOMENCLATURE	STOWAGE LOCATION	UNIT WEIGHT	QTY/ SC
B 0101. 7	SEB40100004-202	MACHETE			1
B 0101. 8	SDB40100062-203	CONTAINER, WATER			2
B 0101. 9	SDB40100063-203	CONTAINER, WATER			1
B 0101.10	SEB40100020-202	SUNGLASSES			3
B 0101.11	114100-3	RADIO BEACON ASSY.			1
B 0101.12	303800	BATTERY, RADIO BEACON- SPARE			1
B 0101.13	SEB40100176-201	CONNECTOR, RADIO BEACON S/C			1
B 0101.14	SEB40100156-201	RUCKSACK SURVIVAL NO.1			1
B 0101.15	SEB40100188-001	FOAM PAD, FLUDREL			1EA
B 0101.16	SEB40100189-301	NETTING, UTILITY			1

MISSION J-2 CM 113 AND LM-11

LIST A CM LAUNCH STOWAGE LIST

SEC 1 STOWED OPERATIONAL GFE

ITEM NUMBER	PART NUMBER	NOMENCLATURE	STOWAGE LOCATION	UNIT WEIGHT	QTY/ SC
B 0101.17	SEB40100190-301	BLANKET,SURVIVAL			3
B 0101.18	SLB40100193-301	KNIFE,POCKET			2
B 0102.	SEB40100152-202	KIT,SURVIVAL RUCKSACK NO.2	R4	18.5	1
B 0102. 1	SEB40100060-201	RAFT,THREE MAN LIFE			1
B 0102. 2	SEB40100064-203	LIFE RAFT INFLATION ASSY			1
B 0102. 3	SEB40100035-201	ANCHOR,SEA			1
B 0102. 4	SEB40100005-201	KIT,SEA MARKER DYE			2
B 0102. 5	SEB40100002-202	SUNBONNET			3
B 0102. 6	SEB40100066-201	LANYARD,MANLINE			1
B 0102. 7	SEB40100066-202	LANYARD,MANLINE			2

MISSION J-2 CM 113 AND LM-11

LIST A CM LAUNCH STOWAGE LIST

SEC 1 STOWED OPERATIONAL GFE

ITEM NUMBER	PART NUMBER	NOMENCLATURE	STOWAGE LOCATION	UNIT WEIGHT	QTY/SC
B 0102. 8	SEB40100065-201	LANYARD, MOORING			1
B 0102. 9	SEB40100055-202	PAD, CO2 INFLATION SYSTEM			2
B 0102.10	SEB40100157-201	RUCKSACK SURVIVAL NO.2			1
B 0103. 1	SEB42100086-203	DISPENSER, TISSUE	A2	1.4	8
B 0104. 1	SEB42100079-204	CM UTILITY TOWEL (RED) ASSY	A1	.8	3
B 0104. 2	SEB42100079-205	CM UTILITY TOWEL (WHITE) ASSY	A1	.8	3
B 0104. 3	SEB42100079-206	CM UTILITY TOWEL (BLUE) ASSY	A1	.8	3
B 0105. 1	SEB13100077-206	BAG, HELMET STOWAGE IN-FLIGHT	U2	.6	3
B 0105. 1	SEB13100114-701	BAG, ACCESSORY	1-EA. IN EA B0105 (U2)	.3	3
B 0106. 1	SEB13100061-209	GARMENT, CONSTANT WEAR	A8	.8	10

MISSION J-2 CM 113 AND LM-11

LIST A CM LAUNCH STOWAGE LIST

SEC 1 STOWED OPERATIONAL GFE

ITEM NUMBER	PART NUMBER	NOMENCLATURE	STOWAGE LOCATION	UNIT WEIGHT	QTY/SC
B 0107.	A6L-400000-16	GARMENT, LIQUID COOLING	U1 (IN POLY BAGS)	4.7	2
B 0109.	A6L-503000-11	KIT, EMU MAINTENANCE	A8	.6	1
B 0110.	14-0131-01	WATER DISPENSER/FIRE EXTINGUISHER ASSY	LHFEB	.7	1
B 0111. 1	651-400-07	MASK AND HOSE, OXYGEN	AFT OF UEB O2 REPRESS SYST.	2.8	2
B 0111. 2	651-400-08	MASK AND HOSE, OXYGEN	AFT OF UEB O2 REPRESS SYST.	4.0	1
B 0112. 1	8W-1060-002	JACKET ASSY, ICG	U2	1.8	4
B 0112. 2	8W-1061-001	TROUSER ASSY, ICG	U2	1.8	4
B 0112. 3	8W-1062-002	BOOT, RIGHT, ICG	U2	.4	4
B 0112. 4	8W-1062-001	BOOT, LEFT, ICG	U2	.4	4
B 0113.	A6L-501000-05	FECAL CONTAINMENT SUBSYSTEM	A2	.5	3

MISSION J-2 CM 113 AND LM-11

LIST A CM LAUNCH STOWAGE LIST

SEC 1 STOWED OPERATIONAL GFE

ITEM NUMBER	PART NUMBER	NOMENCLATURE	STOWAGE LOCATION	UNIT WEIGHT	QTY/SC
B 0115.	ACR-FA-5	PENLIGHTS	IN ITEM 06366(R6)	.3	5
B 0116.	14-149-01	CLAMP,UCTA	IN C0300(AFT BLKHD)	NEG.	3
B 0117.	14-0133-01	URINE TRANSFER SYSTEM	R11	.8	3
B 0118.	14-02051	RECEIVER ASSY,UTS, (SPARE)	R11	.1	1
B 0120. 1	SEB42100112-201	STOWAGE BAG ASSY,ROLL ON R11 CUFF (RED)		.1	1
B 0120. 2	SEB42100112-202	STOWAGE BAG ASSY,ROLL ON R11 CUFF-(WHITE)		.1	1
B 0120. 3	SEB42100112-203	STOWAGE BAG ASSY,ROLL ON R11 CUFF-(BLUE)		.1	1
B 0121.	A7L-502003-03	SHIELD,HELMET PROTECTIVE	IN C0300,ON AFT BLKHD.	1.0	1
B 0130.	BW-1052-001	PAD,HEADREST	A2	1.1	3
B 0132.	BW-1053-001/002	HEEL RESTRAINT, L.H. AND R.H.	IN C6357(A2)	1.1	3

MISSION J-2 CM 113 AND LM-11

LIST A CM LAUNCH STOWAGE LIST

SEC 1 STOWED OPERATIONAL GFE

ITEM NUMBER	PART NUMBER	NOMENCLATURE	STOWAGE LOCATION	UNIT WEIGHT	QTY/SC
B 0134.	SEB12100083-301	ADAPTER,UCTA TRANSFER	CN 00325, IN 06405 (CN SIDE A8)	.2	1
B 0135.	A6L-507000-03	HARNESS, CWG ELECTRICAL	A8(IN BAG- ITEM 06317)	.4	4
B 0137.	SEB12100084-301	EYEPATCH	IN A0138(R2	NEG.	1
B 0138.	A7L-101118-01	CAP, ELECTRICAL CONNECTOR	IN C0300(AFT BLKHD)	NEG.	3
B 0139.	1 BW1079-002	BRUSH,VACUUM	IN 06405 (SIDE A8)	.5	1
B 0144.	SEB14000010-303	RECEPTACLE ASSY,URINE	IN C6316.4(R11)	.8	1
B 0145.	SEB39104914-303	GAS SEPARATOR CARTRIDGE/ H2O DISP. ADAPTER ASSY.	IN C6344(A8)	.7	1
B 0147.	SEB13100134-301	BAG,JETTISON STOWAGE	A2(1)OFF.TO LM-F.DK. (2)OFF.AFTER SIM-EVA	.9	3
B 0149.	SV722843-1	VALVE,PRESSURE CONTROL	IN C6358(A2)	.3	1
B 0150.	A7LB-203034-13/-14	GLOVES, EV-(CMP)	A2	2.7	1

MISSION J-2 CM 113 AND LM-11

LIST A CM LAUNCH STOWAGE LIST

SEC 1 STOWED OPERATIONAL GFE

ITEM NUMBER	PART NUMBER	NOMENCLATURE	STOWAGE LOCATION	UNIT WEIGHT	QTY/SC
B 0151.	SV722922-2	ADAPTER, PGA	IN 06358 (A2)	.1	1
B 0154.	SEB33100852-301	TETHER, WRIST	IN 06358(A2)	.3	1
B 0155.	SEB14100023-301	FILTER, URINE HI-CAP.	IN 06459(R11)	1.3	1
B 0156.	SV723164-1	HARNESS, OPS-UPPER R.H.	IN 06358(A2)	.2	1
B 0157.	SV723164-2	HARNESS, OPS-UPPER L.H.	IN 06358(A2)	.2	1
B 0158.	SV723165-1	HARNESS, OPS-LOWER R.H.	IN 06358(A2)	* .1	1
B 0159.	SV723165-2	HARNESS, OPS-LOWER L.H.	IN 06358(A2)	* .1	1
B 0160.	A7L-101035-01	PLUGS, H2O CONNECTOR (SPARE)	IN 06358(A2)	* .1	2
C 0100.	14-0122	ITEMS, FOOD AND HYGIENE	B1(CFFLOAD AFTER SIM-EVA)	* 30.8	1
C 0101.	14-0123	PACKAGE, FOOD	L3	43.8	1

MISSION J-2 CM 113 AND LM-11

LIST A CM LAUNCH STOWAGE LIST

SEC 1 STOWED OPERATIONAL GFE

ITEM NUMBER	PART NUMBER	NOMENCLATURE	STOWAGE LOCATION	UNIT WEIGHT	QTY/SC
C 0101. 6	SEB39104484-301	CONTINGENCY FEEDING SYS.			1
C 0111. 14-0150		PACKAGE,FOOD	A7(OFFLOAD AT FINAL DOCK)	36.4	1
C 0112. SEB42100082-220		KIT,MEDICAL ACCESSORIES	R8	* 3.5	1
C 0112. 3	RMK116	COMPRESS BANDAGE			2
C 0112. 4	RMK115	BANDAIDS			12
C 0112. 5	RMK114	CREAM,SKIN			1
C 0112. 6	RMK128	EMOLLIENT,NASAL			1
C 0112. 7	RMK134	OINTMENT,ANTIBIOTIC			2
C 0112. 8	RMK104	PILLS,PAIN			18
C 0112. 9	RMK103	PILLS,STIMULANT			12

MISSION J-2 CM 113 AND LM-11

LIST A CM LAUNCH STOWAGE LIST

SEC 1 STOWED OPERATIONAL GFE

ITEM NUMBER	PART NUMBER	NOMENCLATURE	STOWAGE LOCATION	UNIT WEIGHT	QTY/ SC
C 0112.10	SEB42100124-201	PILLS,ANTIBIOTIC			60
C 0112.11	SEB42100142-301	CAPSULE,MOTION SICKNESS			12
C 0112.12	RMK106	PILLS,DIARRHEA			24
C 0112.13	RMK105	PILLS,DECONGESTANT			60
C 0112.14	RMK107	ASPIRIN			72
C 0112.15	RMK122	EYEDROPS			2
C 0112.16	SDB42100453-302	RUCKSACK,MED.ACC.KIT			1
C 0112.19	S8-AE-005408-201	COVERING,MICROPORE DISC ELECTRODE			50
C 0112.20	SEB42100014-202	PASTE,ELECTRODE			1
C 0112.21	SEC42100157-3C3	ELECTRODE ATTACHMENT ASSY			100

APOLLO STOWAGE LIST
MISSION J-2 CM 113 AND LM-11

LIST A CM LAUNCH STOWAGE LIST

SEC 1 STOWED OPERATIONAL GFE

ITEM NUMBER	PART NUMBER	NOMENCLATURE	STOWAGE LOCATION	UNIT WEIGHT	QTY/ SC
C 0112.22	SEB42100028-203	THERMOMETER			1
C 0112.24	14-283-5	UCTA ROLL-ON CUFF			6
C 0112.25	SEB42100103-206	BAG ASSY,ELECTRODE			1
C 0112.26	SHB42100120-205	HARNESS,STERNAL			3
C 0112.27	SHB42100121-203	HARNESS,AXILLARY			1
C 0112.29	SEB42100123-201	PILLS,SLEEPING			21
C 0112.32	SEB42100145-201	ANAESTHETIC,EYEDROP, OPHTHAINE			1
C 0112.33	SEB42100146-201	NOSE DROPS,AFRIN			3
C 0112.34	RMK 101	TABLETS, TETRACYCLINE			60
C 0112.35	3518101	CAP, PROTECTIVE-CWG BIC HARNESS CONNECTOR			3

MISSION J-2 CM 113 AND LM-11

LIST A CM LAUNCH STOWAGE LIST

SEC 1 STOWED OPERATIONAL GFE

ITEM NUMBER	PART NUMBER	NOMENCLATURE	STOWAGE LOCATION	UNIT WEIGHT	QTY/SC
C 0112.36	24-0230-01	PACKAGE, SPONGE			14
C 0113.	SEB39107204-303	ALFMED	A8	7.3	1
C 0114.	SEB12100095-301	EYESHIELD (ALFMED)	IN C0113(A8)	.1	3
C 0115.	SEB42100187-301	DOSIMETER, RADIATION-FZE	IN 06374(UI)	* .5	1
C 0118.	SEB42100656-301	AUXILIARY DRUG KIT, COMMAND MODULE	U2	* 3.2	1
D 0100.	RFB-OP-4-2-001	METER, RADIATION SURVEY	G+N SIGNAL COND. PANEL LEB	1.6	1
D 0101.	SEB12100045-303	DOSIMETER, PASSIVE RADIATION	1-IN 06397(R13), 1-TAPED TO BOT. A6	NEG.	2
E 0110.	SEB16101081-309	APOLLO COLOR TV SYSTEM	SEE STOWAGE DATA BELOW		1
E 0110. 1	SEB16101081-717	CAMERA, COLOR TV	A1	12.6	1
E 0110. 2	SEB16101081-705	MONITOR, TV	A1	2.9	1

MISSION J-2 CM 113 AND LM-11

LIST A CM LAUNCH STOWAGE LIST

SEC 1 STOWED OPERATIONAL GFE

ITEM NUMBER	PART NUMBER	NOMENCLATURE	STOWAGE LOCATION	UNIT WEIGHT	QTY/SC
E 0110. 3	SEB16101081-709	CABLE,TV MONITOR	A1	.6	1
E 0110. 4	SEB16101081-703	LENS,ZOOM -WITH COVER	ON E0110.1(A1)	1.5	1
E 0110. 5	SEB16101081-711	CABLE, 16 FT, TV	A1	* .7	1
E 0110. 6	SEB33100031-204	RINGSIGHT,TV CAMERA	A1	.1	1
E 0111.	SLB16100920-303	HEADSET, LIGHT WEIGHT (CDR)	A8	.4	1
E 0112.	SLB16100920-331	HEADSET, LIGHT WEIGHT (LMP)	A8	.4	1
E 0113.	SLB16100920-323	HEADSET, LIGHT WEIGHT (CMP)	A8	.4	1
E 0114.	75101-126-03	EARTUBE, UNIVERSAL (CMP) ICG-U2		NEG.	1
E 0115.	75101-126-03	EARTUBE, UNIVERSAL (CDR) ICG-U2		NEG.	1
E 0116.	75101-126-C2	EARTUBE, UNIVERSAL (LMP) ICG-U2		NEG.	1

MISSION J-2 CM 113 AND LM-11

LIST A CM LAUNCH STOWAGE LIST

SEC 1 STOWED OPERATIONAL GFE

ITEM NUMBER	PART NUMBER	NOMENCLATURE	STOWAGE LOCATION	UNIT WEIGHT	QTY/SC
H 0102.	2012808	SUN FILTER, OUA HIGH DENSITY	R6	.2	1
H 0103.	2012816	SUN FILTER, OUA HIGH DENSITY	R6	.4	1
H 0104.	2899009	PANEL INDICATOR- VERB/NOUN LIST	INSTALLEL G+N PNL	.2	1
H 0107.	SEB39103304-302	ADAPTER, 16MM CAMERA SEXTANT	A1	1.3	1
U 0100.	SEB33100888-301	FILTER, POLARIZATION (35 MM SYSTEM)	IN 06486, IN 06487, (A8 UNDER ALFMED)	* .1	1
U 0101.	SEB33100889-301	FILTER, RED (35 MM SYSTEM)	IN 06486, IN 06487, (A8 UNDER ALFMED)	* .1	1
U 0102.	SEB33100889-302	FILTER, BLUE (35 MM SYSTEM)	IN 06486, IN 06487, (A8 UNDER ALFMED)	* .1	1

MISSION J-2 CM 113 AND LM-11

LIST A CM LAUNCH STOWAGE LIST

SEC 2 CREW APPAREL

ITEM NUMBER	PART NUMBER	NOMENCLATURE	STOWAGE LOCATION	UNIT WEIGHT	QTY/ SC
A 0200.	SEB12100033-201	SUNGLASSES	ON CREW	.1	3
A 0201.	SEB12100034-203	POUCH, SUNGLASSES	ON CREW	NEG.	3
A 0202.	SEB12100039-002	CHRONOGRAPH	ON CREW	.1	3
A 0203.	SEB1210003C-202	WATCHBAND	ON CREW	NEG.	3
A 0204.	SEB12100051-204	PENS, DATA RECORDING	ON CREW	.1	3
A 0205.	SEB12100082-301	PEN, MARKER	ON CREW	NEG.	3
A 0206.	SEB12100081-301	PENCIL	ON CREW	.1	3
A 0207.	SEB33100047-302	SLIDERULE	ON CREW	NEG.	1
A 0208.	SEB12100085-301	BAG, MOTION SICKNESS	PGA POCKET	.1	3

MISSION J-2 CM 113 AND LM-11

LIST A CM LAUNCH STOWAGE LIST

SEC 2 CREW APPAREL

ITEM NUMBER	PART NUMBER	NOMENCLATURE	STOWAGE LOCATION	UNIT WEIGHT	QTY/SC
A 0210.	SDB12100086-001	WRIST MIRROR	1 EA.ON CDR/LMP (ON WATCH BAND A0203)	NEG.	2
B 0202.	SEB40100165-203	VEST,DUAL LIFE	ON CREW AT LAUNCH STOWED IN PGA CONT.	2.4	3
B 0204.	SDB42100059-202	SCISSORS	ON CREW	.5	3
B 0205.	14-0108-04	UCTA	ON CREW(CDR.AND.LMP)	.5	2
B 0206.	ACR-FA-5	PENLIGHTS	ON CREW	.3	3
B 0207.	SEB13100084-204	ASSY.BID BELT	ON CREW	.3	3
B 0208.	SEB13100061-209	GARMENT, CONSTANT WEAR	ON CREW	.8	3
B 0211.	A7LB100006-18	ITLSA-EV (CDR/LMP)	ON CREW,LCH-IN 00300 UND.C.COUCH(AFT BHD)	47.5	2
B 0212.	A7LB10008-04	ITLSA-IV(CMP)	ON CMP,LCH-IN 00300 * UND.C.COUCH(AFT BHD)	41.8	1
B 0213.	A7LB-103011-07/-08	GLOVES,IV-PAIR	ON CREW,LCH-STWD,1PR EA.IN EA.80105(U2)	2.0	3

MISSION J-2 CM 113 AND LM-11

LIST A CM LAUNCH STOWAGE LIST

SEC 2 CREW APPAREL

ITEM NUMBER	PART NUMBER	NOMENCLATURE	STOWAGE LOCATION	UNIT WEIGHT	QTY/SC
B 0214.	A7LB-102053-03	HELMET ASSY,PRESSURE	ON CREW,LCH-STWD,1EA IN EACH B0105(U2)	2.7	3
B 0215.	A7L-101038-05	HARNESS,ELEC.-SUIT	ON CMP	.4	1
B 0216.	A7LB-109043-01	HARNESS, BIO.	ON LMP	.2	1
B 0216. 1	A7LB-101054-04	HARNESS,BIO.	1-ON CDR,1-ON CMP	.2	2
B 0217.	16536G-04	COMMUNICATION CARRIER	ON CREW,LCH-STWD,1EA IN EACH B0105.1(U2)	1.6	3
B 0218.	A7LB-201175-01	POCKET, SCISSORS	ON CREW-XFRD TO B0112.2 AFTER LAUNCH	* .1	3
B 0219.	A7LB-201155-02	POCKET, CHECKLIST CDR/LMP	ON CREW-XFRD TO B0112.2 AFTER LAUNCH	* .8	2
B 0220.	A7LB-201156-01	POCKET, DATA-CDR/LMP	ON CREW-XFRD TO B0112.2 AFTER LAUNCH	* .4	2
B 0221.	A7LB-201155-01	POCKET, CHECKLIST-CMP	ON CMP-XFRD TO B0112.2 AFTER LAUNCH	* .3	1
B 0222.	A7LB-201156-01	POCKET, DATA-CMP	ON CMP-XFRD TO B0112.2 AFTER LAUNCH	* .8	1

MISSION J-2 CM 113 AND LM-11

LIST A CM LAUNCH STOWAGE LIST

SEC 2 CREW APPAREL

ITEM NUMBER	PART NUMBER	NOMENCLATURE	STOWAGE LOCATION	UNIT WEIGHT	QTY/ SC
B 0223.	14-0108-02	UCTA	ON CREW(CMP)	.5	1
B 0224.	A7LB-109040-01	HARNESS, ELEC.-SUIT	1-ON CDR/1-ON LMP	* .4	2
C 0201.	SEB42100083-308	BIOINSTRUMENTATION ASSY	ON CREW	1.1	3
C 0201. 1	SHB42100121-205	HARNESS, AXILLARY			3
C 0201. 2	SHB42100120-207	HARNESS, STERNAL			3
C 0201. 4	104230	SIGNAL CONDITIONER, IMPEDENCE PNEUMOGRAPH			3
C 0201. 5	104220	SIGNAL CONDITIONER, EKG			3
C 0201. 6	104840	POWER SUPPLY, DC-DC			3
C 0202.	SEB42100632-301	EARPLUG AND OVERWRAP POUCH ASSY	1EA IN CDR AND LMP PGA	NEG.	2
D 0200.	SEB16100703-201	DOSIMETER, PERSONAL	ON CREW	.4	3

MISSION J-2 CM 113 AND LM-11

LIST A CM LAUNCH STOWAGE LIST

SEC 2 CREW APPAREL

ITEM NUMBER	PART NUMBER	NOMENCLATURE	STOWAGE LOCATION	UNIT WEIGHT	QTY/ SC
D 0201.	SEB12100045-2C1	DOSIMETER,PASSIVE	3 EA.ON CREW	NEG.	9
G 0200.	EM-031-D	BAG,DOCUMENTED SAMPLE	IN POCKET OF CDR'S SUIT	NEG..	1

MISSION J-2 CM 113 AND LM-11

LIST A CM LAUNCH STOWAGE LIST

SEC 3 STOWED OPERATIONAL CFE

ITEM NUMBER	PART NUMBER	NOMENCLATURE	STOWAGE LOCATION	UNIT WEIGHT	QTY/SC
0 0300.	V36-601510-101	CONTAINER,PGA	ON AFT BULKHEAD UNDER CENTER COUCH	7.9	1
0 0301.	V36-601015-301	CONTAINER,TEMPORARY STOWAGE	U1	1.7	3
0 0302.	V36-770036-31	SHADE,RENDEZVOUS -LEFT	IN-00307(OH UEB 02 REPRESS SYSTEM)	1.0	1
0 0303.	V36-770036-32	SHADE,RENDEZVOUS-RIGHT	IN 00307(OH UEB 02 REPRESS SYSTEM)	1.1	1
0 0304.	V36-770034-11	SHADE,SIDE-LEFT	IN 00307(OH UEB 02 REPRESS SYSTEM)	1.6	1
0 0305.	V36-770034-12	SHADE,SIDE-RIGHT	IN 00307(OH UEB 02 REPRESS SYSTEM)	1.4	1
0 0306.	V36-770032-11	SHADE,HATCH	IN 00307(OH UEB 02 REPRESS SYSTEM)	1.2	1
0 0307.	V36-785011-41	CONTAINER,WINDOW SHADES	ON UEB 02 REPRESS SYSTEM	1.1	1
0 0308.	V36-601135-501	TOOL SET ASSEMBLY	A8	5.4	1

MISSION J-2 CM 113 AND LM-11

LIST A CM LAUNCH STOWAGE LIST

SEC 3 STOWED OPERATIONAL CFE

ITEM NUMBER	PART NUMBER	NOMENCLATURE	STOWAGE LOCATION	UNIT WEIGHT	QTY/ SC
0 0308. 1	V36-601400-11	WRENCH,EMERGENCY-TOOL B			1
0 0308. 2	V36-601405-11	HANDLE ADAPTER,TOOL E			1
0 0308. 3	V36-601415	WRENCH,END-TOOL F			1
0 0308. 4	V16-601531	TORQUE SET DRIVER,TOOL R			1
0 0308. 5	V36-601410-11	DRIVER,U JOINT-TOOL V			1
0 0308. 6	V36-601311-31	TETHER			1
0 0308. 7	V36-601517-201	POUCH			1
0 0308. 8	V36-553007	JACK SCREW			3
0 0308. 9	V16-601133-21	TOOL,L			1
0 0308.10	V36-601511	WRENCH, RACHET (TOOL W)			1

MISSION J-2 CM 113 AND LM-11

LIST A CM LAUNCH STOWAGE LIST

SEC 3 STOWED OPERATIONAL CFE

ITEM NUMBER	PART NUMBER	NOMENCLATURE	STOWAGE LOCATION	UNIT WEIGHT	QTY/ SC
0 0308.11	V36-601512	SOCKET, 3/8 INCH (TOOL NO.1)			1
0 0308.12	V36-601513	ADAPTER, SCREWDRIVER (TOOL NO.2)			1
0 0308.13	V36-601514	TORQUE TIP, NO. 8 (TOOL NO.3)			1
0 0308.14	V36-601515	TORQUE TIP, NO. 10 (TOOL NO.4)			1
0 0308.15	V36-601519	SOCKET, 5/16 INCH (TOOL NO.5)			1
0 0311.	V36-601398-121	FECAL COLLECTION ASSY.	15-IN 06400(A7)/ 12-IN 06418(A7)	.2	27
0 0311. 1	V36-601267	BAG, INNER FECAL, WITH WET WIPES.			27
0 0311. 2	ME901-0736-0005	BAG, OUTER FECAL			27
0 0311. 3	ME393-0001-0003	POUCH, FECAL GERMICIDE			27
0 0311. 4	V36-601398-3	WRAPPER			27

MISSION J-2 CM 113 AND LM-11

LIST A CM LAUNCH STOWAGE LIST

SEC 3 STOWED OPERATIONAL CFE

ITEM NUMBER	PART NUMBER	NOMENCLATURE	STOWAGE LOCATION	UNIT WEIGHT	QTY/SC
0 0314.	V36-715100-41	CONTROL HEAD,CCU	3-ON CCU,LHFEB/1-IN C0315(L2)	* 1.1	4
0 0315.	V36-787047-21	CONTAINER,CCU CONTRL HEAD	L2	.2	1
0 0320.	ME331-0017-0102	CREWMAN OPTICAL ALIGNMENT SIGHT	ABOVE L.H.WINDOW	1.5	1
0 0320. 1	ME331-0017-0097	FILTER,SNAP-ON,COAS	U3	.1	1
0 0321.	434-0097-002	LITE BULB ASSY,COAS	U3	.1	1
0 0322.	V36-601012-251	RESTRAINT ASSY,CREWMAN SLEEPING (RIGHT)	AFT UEB	* 3.8	1
0 0323.	V36-601012-151	RESTRAINT ASSY,CREWMAN SLEEPING(LEFT)	AFT UEB	* 3.8	1
0 0324.	V36-601012-351	RESTRAINT ASSY,CREWMAN SLEEPING(CENTER)	IN U0322(AFT UEB)	2.3	1
0 0325.	V36-601373-31	HOSE ASSY,URINE	IN U6405(ON SIDE AB)	2.9	1
0 0327.	ME901-0218-0061	CU2 ABSORBER	4-EA-A3/A4/A5/B5/B6/ A9+2-ECU	5.0	26

MISSION J-2 CM 113 AND LM-11

LIST A CM LAUNCH STOWAGE LIST

SEC 3 STOWED OPERATIONAL CFE

ITEM NUMBER	PART NUMBER	NOMENCLATURE	STOWAGE LOCATION	UNIT WEIGHT	QTY/ SC
0 0328.	V16-613205-3	SHIM,CO2 ABSORBER	IN CO2 ABSORBER CONT (00327),AS REQ'D.	.2	26
0 0329.	V36-753028	BRACKET,DATA ACQ CAMERA	1-IN U3,1-IN A0174(U2)	.7	2
0 0330.	V36-611818-21	PLV DUCT	IN C0332(A8)	.1	2
0 0331.	V36-611818-31	PLV DUCT	IN C0332(A8)	.1	1
0 0332.	V36-788021-31	CUNTAINER,PLV	A8	.1	1
0 0333.	V36-787131	CUNTAINER,A1	A1	33.8	1
0 0334.	V36-331010	CUNTAINER,A3	A3	10.5	1
0 0335.	V36-331011	CUNTAINER,A4	A4	9.2	1
0 0336.	V36-331012	CUNTAINER,A5	A5	9.	1
0 0337.	V36-331013-101	CUNTAINER,A6	A6	11.1	1

MISSION J-2 CM 113 AND LM-11

LIST A CM LAUNCH STOWAGE LIST

SEC 3 STOWED OPERATIONAL CFE

ITEM NUMBER	PART NUMBER	NOMENCLATURE	STOWAGE LOCATION	UNIT WEIGHT	QTY/SC
0 0339.	V36-787108-121	CONTAINER,A8	A8	22.8	1
0 0340.	V36-334064	CONTAINER,B3	B3	5.	1
0 0342.	V36-331091-41	CONTAINER,B5	B5(OFFLOAD INTO LM PRIOR TO SEP)	14.5	1
0 0343.	V36-331091-41	CONTAINER,B6	B6(OFFLOAD INTO LM PRIOR TO SEP)	14.5	1
0 0344.	V36-331092-501	CONTAINER,R12	R3,R.H.GIRTH RING FOR INFLIGHT STOWAGE *	2.7	1
0 0345.	V36-785021-11	CONTAINER,U4	U4	5.7	1
0 0346.	V36-612547	FILTER ASSY,Q.D.GAS +LIQ IN ITEM 06354(A8) WMS		.5	3
0 0347.	ME280-0010-0006	FIRE EXTINGUISHER	CN A3	7.6	1
0 0348.	V36-601194-11	TARGET, LM DOCKING	U3	1.6	1
0 0349.	V36-575101-801	PROBE,DOCKING	INST. IN TUNNEL(OFFL. TO LM PRIOR TO SEP)	85.7	1

MISSION J-2 CM 113 AND LM-11

LIST A CM LAUNCH STOWAGE LIST

SEC 3 STOWED OPERATIONAL CFE

ITEM NUMBER	PART NUMBER	NOMENCLATURE	STOWAGE LOCATION	UNIT WEIGHT	QTY/SC
Q 0350.	V36-326601	HATCH, FORWARD	INSTALLED IN TUNNEL	80.5	1
Q 0351.	ME273-0076-0001	COUPLING ASSY, PGA 02 UMB INNERCONNECTS	3-IN 00352(A8)/ 1-XFRD FINAL DOCK	.4	3
Q 0352.	V36-787044-81	CONTAINER, 02 INTER- CONNECT	A8	.2	1
Q 0353.	V36-715104-51	CABLE, CCU-LEFT	LHFEB	2.5	1
Q 0354.	V36-715104-61	CABLE, CCU-CENTER	LHFEB	2.5	1
Q 0355.	V36-715104-71	CABLE, CCU-RIGHT	LHFEB	3.6	1
Q 0356.	V36-715104-81	CABLE, CCU-SPARE	L2	3.7	1
Q 0357.	V36-601207-51	UMBILICAL, 02-LEFT	LHLEB	* 7.8	1
Q 0358.	V36-601207-61	UMBILICAL, 02-CENTER	LHLEB	7.8	1
Q 0359.	V36-601207-71	UMBILICAL, 02-RIGHT	LHLEB	11.0	1

MISSION J-2- CM 113 AND LM-11

LIST A CM LAUNCH STOWAGE LIST

SEC 3 STOWED OPERATIONAL CFE

ITEM NUMBER	PART NUMBER	NOMENCLATURE	STOWAGE LOCATION	UNIT WEIGHT	QTY/ SC
J 0360.	V36-788020-11	STRAPS,INFLIGHT RETAINER R5		NEG.	9
O 0360. 1	V36-788020-11	STRAPS,INFLIGHT RETAINER	1-A8/1-B3/2-L2/3-A1/ 3-B0111.1,.2(AFT UEB	.03	10
O 0360. 2	V36-788020-11	STRAPS,INFLIGHT RETAINER	1-EVAGUARD(SIDEA8)/1 EVAUMB(SIDEA7/2-UHUS	.03	4
O 0361.	V36-571025	SNAG LINE	IN 00362(A8)	1.3	1
O 0362.	V36-787019-31	CONTAINER,SNAG LINE	A8	.2	1
O 0363.	V36-758888-21	STRAP,CCU CABLE	L2	.1	1
O 0364.	V36-787313-41	CUSHION,B3	B3	6.0	1
O 0366.	F01-610347-21	AMPULE,CHLORINATION	IN C6355 AND D6420(B8)	.1	16
O 0367.	F01-610347-31	BUFFER AMPULE,CHLOR.	IN C6355 AND D6420(B8)	.1	16
O 0369.	V36-610338	KNOB,CHLORINE SYRINGE	IN C6356(R6)	.3	1

MISSION J-2 CM 113 AND LM-11

LIST A CM LAUNCH STOWAGE LIST

SEC 3 STOWED OPERATIONAL CPE

ITEM NUMBER	PART NUMBER	NOMENCLATURE	STOWAGE LOCATION	UNIT WEIGHT	QTY/ SC
0 0370.	V36-610320	CASING,CHLORINATION SYRINGE	IN 06356(R6)	.3	1
0 0371.	V36-610307-11	NEEDLE,CHLORINATION	IN 06356(R6)	.2	1
0 0375.	V36-601234-51	CONTAINER,O2 MASK + HOSE	AFT/UEB O2 REPRESS SYSTEM	.9	1
0 0376.	V36-715120-31	BRACKET,TV MOUNTING	A1	1.4	1
0 0377.	V36-601405-11	HANDLE ADAPTER,TOGGLE	L2	.3	1
0 0378.	V36-601083-11	CAP, O2 HOSE SCREEN	IN 00300(AFT BLKHD)	.1	3
0 0385.	V36-601348	STRAP,COUCH RESTRAINT	R5	.2	1
0 0386.	V36-601349	STRAP,COUCH RESTRAINT	R5	.3	1
0 0387.	V36-612558-11	COUPLING ASSY,WATER PANEL- FEMALE Q.D.	IN 06350(A8)	.3	1
0 0388.	ME273-0075-2024	WATER PANEL, WMS-MALE Q/D	IN 06350(A8)	.1	1

MISSION J-2 CM 113 AND LM-11

LIST A CM LAUNCH STOWAGE LIST

SEC 3 STOWED OPERATIONAL CFE

ITEM NUMBER	PART NUMBER	NOMENCLATURE	STOWAGE LOCATION	UNIT WEIGHT	QTY/SC
0 0389.	V36-421649-21	POWER CABLE,WMS	IN 06350(A8)	.2	1
0 0390.	ME265-0017-0002	PRESSURE CAP,WMS-Q/D	IN 06350(A8)	.1	1
0 0391.	V36-441435-31	CABLE,GROUNDING	L2	.1	1
0 0393.	V36-601082	CLAMP,O2 UMBILICAL HOSE	1 EA.00357,D0358, 00359(LWR MDC LHLEB)	* .1	3
0 0394.	V36-601389-41	STRAP,PROBE STOWAGE	R5	.2	1
0 0395.	V36-601389-51	STRAP,PROBE STOWAGE	R5	.2	1
0 6302.	V36-601190-11	ADAPTER,DOCKING TARGET	U3	.5	1
0 6304.	V36-601169	ROPE, ENTRY TIEDOWN	5-IN 06421(A2) 5-IN 06427(TOP A2)	.2	10
0 6314.	V36-752060-11	ADAPTER,HASSELBLAD CAMERA	A1	1.2	1
0 6315.	V36-601110-11	STRAP,UTILITY	R5	.03	6

MISSION J-2 CM 113 AND LM-11

LIST A CM LAUNCH STOWAGE LIST

SEC 3 STOWED OPERATIONAL CFE

ITEM NUMBER	PART NUMBER	NOMENCLATURE	STORAGE LOCATION	UNIT WEIGHT	QTY/ SC
0 6316.4	V36-784011-21	CONTAINER,RELIEF RECEPTACLE	R11	.8	1
0 6316.12	V36-601361	STRAP,RELIEF RECEPTACLE RESTRAINING	IN 06316.4(R11)	.2	1
0 6317.	V36-788022-101	BAG,GFE CWG ELECTRICAL ADAPTER	A8	.3	1
0 6320.	V36-601323-21	STRAP,HARNES	ON TRANSLATION + ROTATIONAL HAND CONT	.1	3
0 6325.	V36-764135-31	BOOSTER, ACOUSTIC TONE	IN 06326(A8)	1.1	1
0 6326.	V36-787804	BAG,ACOUSTIC TONE BOOSTER	A8	.2	1
0 6327.	V36-601197-101	CLOSEOUT CURTAIN,B5+B6	INSTALLED IN LEB ON B5 AND B6	.7	1
0 6334.	V36-601170-31	SNAP ASSY, DATA RETENTION (SHORT)	CLOSEOUT CURTAIN (IN POUCH)	.1	6
0 6335.	V36-601170-41	SNAP ASSY, DATA RETENTION (LONG)	CLOSEOUT CURTAIN (IN POUCH)	.1	6
0 6336.	V36-601171-11	HOOK ASSY, DATA RETENTION (SHORT)	CLOSEOUT CURTAIN (IN POUCH)	*NEG.	2

MISSION J-2 CM 113 AND LM-11

LIST A CM LAUNCH STOWAGE LIST

SEC 3 STOWED OPERATIONAL CFE

ITEM NUMBER	PART NUMBER	NOMENCLATURE	STOWAGE LOCATION	UNIT WEIGHT	QTY/SC
D 6337.	V36-601171-21	HOOK ASSY DATA RETENTION (LONG)	CLOSEOUT CURTAIN (IN POUCH)	.1	2
D 6338.	V36-601229	CLAMP,SNAP	CLOSEOUT CURTAIN (IN POUCH)	.1	8
D 6339.	V36-601230	CLIP,SPRING	CLOSEOUT CURTAIN (IN POUCH)	NEG.	8
D 6341.	V36-601204-11	PLATE,CALFAX ADAPTER ASSY-L	LHLEB	.1	2
D 6342.	V36-601205-21/-22	PLATE,CALFAX ADAPTER ASSY-R	RHLEB	NEG.	1EA
D 6343.	V36-601223-101	POUCH ASSY,TEMPORARY STOWAGE	CLOSEOUT CURTAIN (IN POCKET)	.4	2
D 6344.	V36-784013-51	BAG,HYDROGEN GAS SEPARATOR	A8	.1	1
D 6346.	V36-787132	CONTAINER A2	A2	29.3	1
D 6347.	V36-787133	CONTAINER A7	A7	23.1	1
D 6348.	V36-331091-71	CONTAINER A9	IN 06403(A9)	* 14.5	1

MISSION J-2 CM 113 AND LM-11

LIST A CM LAUNCH STOWAGE LIST

SEC 3 STOWED OPERATIONAL CFE

ITEM NUMBER	PART NUMBER	NOMENCLATURE	STOWAGE LOCATION	UNIT WEIGHT	QTY/SC
0 6350.	V36-787830	CONTAINER,WMS B/U	A8	.2	1
0 6352.	V36-787803-11	CONTAINER,70MM MAG (2)	A1	.1	1
0 6354.	V36-787829	CONTAINER,QD ECS	A8	.3	1
0 6355.	V36-787806	CONTAINER, CHLORINE AMPULES (NO.1)	B8	.5	1
0 6356.	V36-787807	CUNTAINER,CHLORINE SYRINGE	R6	.2	1
0 6357.	V36-787808	CONTAINER, HEEL RESTRAINTS	IN 06346(A2)	.1	1
0 6358.	V36-787833-101	CONTAINER,EVA EQUIPMENT	A2	1.3	1
0 6361.	V36-787352-31	BAG,DECONTAMINATION-COSMIC RAY DETECTOR	IN 06427 CN A2,XFRD. * TO LM AFT.FINAL DOCK	.4	1
0 6363.	V36-710100	UMBILICAL ASSY. APOLLO EVA	IN 06402(SIDE OF A7)	14.3	1
0 6366.	V36-787800	CONTAINER,PENLIGHTS	R6	.3	1

MISSION J-2 CM 113 AND LM-11

LIST A CM LAUNCH STOWAGE LIST

SEC 3 STOWED OPERATIONAL CFE

ITEM NUMBER	PART NUMBER	NOMENCLATURE	STOWAGE LOCATION	UNIT WEIGHT	QTY/SC
0 6373.	V36-756019-11	CABLE,CAMERA-INTERVALOMETER	L2	.3	1
0 6374.	V36-601522-101	CONTAINER,U1	U1	5.5	1
0 6375.	V36-601520-101	CONTAINER,U2	U2	5.8	1
0 6384.	V36-756010-21	HOOD ASSY,WINDOW SHADE-LOW LIGHT PHOTO	IN C0307(CN UEB 02 REPRESS SYSTEM) *	1.4	1
0 6386.	V36-761544-31	GUARD,EVA,LEFT	IN 06405(CN SIDE A8)	.9	1
0 6387.	V36-761545-31	GUARD,EVA,CENTER	IN 06405(CN SIDE A8)	.8	1
0 6388.	V36-761546-31	GUARD,EVA,RIGHT	IN 06405(CN SIDE A8)	.9	1
0 6395.	V36-601455-101	FILTER,CABIN FAN	IN 06410(U2)	2.7	1
0 6397.	V36-787061-401	BAG,TRANSFER,16MM MAGAZINE (6)	R13	.3	1
0 6398.	V36-787822	BAG,TRANSFER,70MM MAGAZINE (4)	R13	.5	1

MISSION J-2 CM 113 AND LM-11

LIST A CM LAUNCH STOWAGE LIST

SEC 3 STOWED OPERATIONAL CFE

ITEM NUMBER	PART NUMBER	NOMENCLATURE	STOWAGE LOCATION	UNIT WEIGHT	QTY/ SC
0 6400.	V36-787819	BAG,FECAL COLLECTION ASSY.	A7	.8	1
0 6401.	V36-787062	BAG,70MM MAGAZINE (3)	A8	.3	2
0 6402.	V36-787816	CONTAINER,UMB/TETHER	SIDE OF A7	1.6	1
0 6403.	V36-331551-61	CARRIER ASSY,CONT.A9	A9	2.5	1
0 6405.	V36-787810-61	BAG, EVA/BRUSH/URINE HOSE	ON SIDE OF A8	.9	1
0 6410.	V36-784014-61	BAG, STOWAGE, CABIN FAN FILTER	IN U2	.6	1
0 6414.	V36-756140-21	FILTER ASSY, UV	A1	2.3	1
0 6415.	V36-601625-11	SHADE, WINDOW UV	IN C6490, IN 00307(02 REPRESS SYSTEM-UEB)	1.0	1
0 6416.	V36-756146	CAMERA MOUNT BRACKET,UV	A1	.8	1
0 6418.	V36-787809	BAG,FECAL COLLECTION ASSY.	A7(CFFLOAD TO LM PRICR TO FIN.SEP)	.7	1

MISSION J-2 CM 113 AND LM-11

LIST A CM LAUNCH STOWAGE LIST

SEC 3 STOWED OPERATIONAL CFE

ITEM NUMBER	PART NUMBER	NOMENCLATURE	STOWAGE LOCATION	UNIT WEIGHT	QTY/ SC
D 6419.	V36-756118-21	POLE ASSY,UNIPDD	IN 06405,ON SIDE OF A8	2.0	1
D 6420.	V36-787806-31	CONTAINER,CHLORINE AMPULES (NO 2)	B8	.5	1
D 6421.	V36-784013-31	CONTAINER,ROPE ENTRY TIEDOWN	1-A2/1-IN 06427 (TOP A2)	.1	2
D 6422.	V36-756017-11	CABLE, TIMING, 16MM DATA L2 ACQUISITION CAMERA		.3	1
J 6426.	V36-601506	BAG,DECON,LUNAR SAMPLE	IN 06427(TOPA2) XFRD TO LM AFT FINAL DOCK	3.4	2
D 6427.	V36-601507	BAG,DECON,ISA	TOPA2 XFRD TO LM AFTER FINAL DOCK	4.7	1
D 6429.	V36-601630	TETHER,IV CREWMAN	IN 06358(A2)	.4	1
D 6432.	V36-784013-71	BAG, TRANSFER-16MM MAGAZINE (2)	R13	.1	1
D 6434.	V36-787343	BAG, TRANSFER-70MM MAG (3)	R13	.5	1
D 6436.	V36-788020-21	STRAP, 16MM DAC-TIMING CABLE	L2	NEG.	1

MISSION J-2 CM 113 AND LM-11

LIST A CM LAUNCH STOWAGE LIST

SEC 3 STOWED OPERATIONAL CFE

ITEM NUMBER	PART NUMBER	NOMENCLATURE	STOWAGE LOCATION	UNIT WEIGHT	QTY/ SC
0 6439.	V36-612570	VACUUM CLEANER, HAND HELD	ON SIDE A6	6.8	1
0 6440.	V36-421457	CABLE, VACUUM CLEANER	IN C6443(A2)	.7	1
0 6442.	V36-612574	BAG, VACUUM CLEANER	IN C6443(A2)	.7	2
0 6443.	V36-787166-61	STOW BAG, VACUUM CLEANER A2 BAGS AND CABLE		.4	1
0 6444.	V36-601640-101	WATER SYSTEM ASSY, RETURN-CONTINGENCY	IN C0300(AFT BLKHD UNDER CTR COUCH)	8.0	1
0 6445.	V36-601632-211	BAG, WATER/URINE CONTINGENCY ASSY	3-IN C0300(AFT BKHD) 3-A6	1.1	6
0 6453.	V56-601029	BAG, FECAL BAG XFR	IN C0300 (ON AFT BLKHD)	2.0	1
0 6454.	V36-787835	CONTAINER, 16 MM MAG	2-A1/1-A8	.3	3
0 6455.	V36-787344	BAG, 35 MM CAMERA SYSTEM	B2	* 1.5	1
0 6456.	V36-613358-11	GAGE ASSY, PNL 603	A2	.4	1

MISSION J-2 CM 113 AND LM-11

LIST A CM LAUNCH STOWAGE LIST

SEC 3 STOWED OPERATIONAL CFE

ITEM NUMBER	PART NUMBER	NOMENCLATURE	STOWAGE LOCATION	UNIT WEIGHT	QTY/SC
Q 6459.	V36-787352-81	BAG, STOWAGE HI-CAP URINE FILTER	R11	.2	1
Q 6460.	V36-613350	GUARD, PNL 603	PNL 603	.3	1
Q 6461.	V36-787352-11	BAG, DECONTAMINATION PENETROMETER	IN06427(TCPA2)-XFRD TO LM FINAL DOCK	* .4	1
Q 6462.	V36-421851	CABLE, DOCKING PROBE-AUX L2		.2	1
Q 6463.	V36-787352-91	BAG, 35 MM BRKT-STOWAGE	A8	.4	1
Q 6464.	V36-756101	BRACKET, 16 MM(WINDOW 5) IN C6465(A8)		1.8	1
Q 6465.	V36-787352-121	BAG, 16 MM BRKT-(WINDOW 5)	A8	* .2	1
Q 6466.	V36-787062-101	BAG, 70MM MAG-XFR	1-A8/1-R13	* .3	2
Q 6470.	V36-601505-101	BAG, DECON, LUNAR ROCK	IN 06427(TOP A2) XFRD TO LM FNL DOCK	1.4	1
Q 6471.	V36-601642	PLATE, REINFORCEMENT	IN 06470, IN 06427 (A2) XFRD LM FNL DK	1.5	1

MISSION J-2 CM 113 AND LM-11

LIST A CM LAUNCH STOWAGE LIST

SEC 3 STOWED OPERATIONAL CFE

ITEM NUMBER	PART NUMBER	NOMENCLATURE	STOWAGE LOCATION	UNIT WEIGHT	QTY/SC
J 6473.	V36-787352-21	BAG, DECONTAMINATION-FAR UV SPEC	IN 06427(TOPA2) XFRD TO LM AFT FNL DOCK	* .4	1
Q 6475.	V36-787214	NETTING, RESTRAINT A1	IN A1	* 1.0	1
Q 6476.	V36-787215	NETTING, RESTRAINT A2	IN A2	* 1.0	1
Q 6477.	V36-787216	NETTING, RESTRAINT A7	IN A7	* 1.0	1
Q 6478.	V36-787217	NETTING, RESTRAINT A8	IN A8	* 1.0	1
Q 6479.	G-61999	CAP, DUST	CA P2 OF ITEM 00356(L2)	NEG.	1
Q 6480.	V36-787352-141	BAG, BIDSTACK(M-211)	R1	* .5	1
Q 6481.	V36-761349	COVER, PUGS METER LENS	IN 06484, IN 06358, (A2)	* .1	1
J 6482.	V36-761343	COVER, FDAI, METER LENS	IN 06484, IN 06358, (A2)	* .1	2
J 6483.	V36-761346	COVER, GP/FDI METER LENS	IN 06484, IN 06358, (A2)	* .1	1

MISSION J-2 CM 113 AND LM-11

LIST A CM LAUNCH STOWAGE LIST

SEC 3 STOWED OPERATIONAL CFE

ITEM NUMBER	PART NUMBER	NOMENCLATURE	STOWAGE LOCATION	UNIT WEIGHT	QTY/SC
0 6484.	V56-786522-81	BAG,METER LENS COVERS	IN 06358(A2)	* .8	1
0 6486.	V36-787835-21	BAG,35 MM FILTER	IN 06487, IN 00339, (A8)(UNDER ALFMED)	* .1	1
0 6487.	V36-784013-171	BAG,35 MM CASSETTE	IN 00339(A8) (UNDER ALFMED)	* .2	1
0 6488.	V36-784013	BAG,16 MM MAGAZINE	IN 00339(A8)	* .1	1
0 6490.	V36-787352-161	BAG,UV WINDOW SHADE	IN 00307(GN 02 REPRESS.SYS-UEB)	* .5	1
0 6491.	V36-787347	BAG,BINOCULARS	IN 06375(U2)	* 1.6	1
0 6492.	V36-788050	STRAP,ELECTROPHORESIS DEMO.(IN FLIGHT)	GN T0400 A6(OFFLOAD TO LM PRIOR TO SEP)	* .2	1
0 6493.	V36-762035	HANDLE ASSY,CIRCUIT BREAKER ACTUATOR	GN LMP HANDHOLD, IN FLT.IN 06496(A7)	* .1	1
0 6494.	V36-780901-271	STRAPS,A6	1-GN T0400(A6) 1-GN 06445(A6)	* .1	2
0 6495.	V56-601047	0*WRAP BAGS,REENTRY LANDING,PROTECTIVE	IN 00337(A6)	* .3	3

MISSION J-2 CM 113 AND LM-11

LIST A CM LAUNCH STOWAGE LIST

SEC 3 STOWED OPERATIONAL CFE

ITEM NUMBER	PART NUMBER	NOMENCLATURE	STOWAGE LOCATION	UNIT WEIGHT	QTY/ SC
J 6496.	V36-787352-171	BAG,CCT.BRKR.ACTUATOR HANDLE ASSY.	IN 06347(A7)	* .1	1

MISSION J-2 CM 113 AND LM-11

LIST A CM LAUNCH STOWAGE LIST

SEC 4 STOWED EXPERIMENTAL GFE

ITEM NUMBER	PART NUMBER	NOMENCLATURE	STOWAGE LOCATION	UNIT WEIGHT	QTY/SC
C 0400.	1000210-1A	MEED FLIGHT ASSY (M191B EXP)	IN C0401 (A2)	9.1	1
C 0401.	1000212-1B	BAG, STOWAGE - MEED (M191B EXP)	A2	1.7	1
C 0402.	299F4	BIOSTACK(M-211)	IN C6480(R1)	* 5.3	1
C 0403.	SEB39107671-301	GAS/WATER SEP. MEMBRANE FILTER WITH BAG	IN C6344(A8)	* 1.0	1
C 0404.	SEB39108116-301	DEFECATION COLLECTION DEVICE	IN 06400(A7)	* .1	3
P 0400.	178420G1	MAGAZINE, 24 INCH PANORAMIC CAMERA	INSTALLED IN SIM	* 72.0	1
P 0401.	1231-D2	MAGAZINE, 3 INCH, MAPPING CAMERA	INSTALLED IN SIM	* 22.3	1
T 0400.	56175D299	FLUID ELECTROPHORESIS DEMO. ASSY.	A6(LFFLOAD TO LM PRIOR TO FINAL SEP)	* 6.4	1

MISSION J-2 CM 113 AND LM-11

LIST B LM EARTH LAUNCH STOWAGE LIST

SEC 1 STOWED OPERATIONAL GFE

ITEM NUMBER	PART NUMBER	NOMENCLATURE	STOWAGE LOCATION	UNIT WEIGHT	QTY/SC
A 1000.	SEB33100100-217	CAMERA, 16MM DATA ACQUISITION	F5	1.7	1
A 1005.	SEB33100113-305	FILTER, POLARIZING	GN A1016(F7C)	.2	1
A 1007.	SEB12100018-202	KIT, PILOTS PREFERENCE (PPK)	A1H	.1	1
A 1008.	SKB32100126	FLIGHT DATA FILE ASSY	A1A	0.9	1
A 1008. 1	SKB32100126-362	LM CONTINGENCY CHECKLIST			1
A 1008. 2	SKB32100126-365	FLIGHT CREW G AND N DICTIONARY			1
A 1008. 3	SKB32100126-371	LM LUNAR SURFACE MAPS			1
A 1008. 4	SKB32100126-385	LM SYSTEMS DATA			1
A 1008. 5	SKB32100126-386	LM MALFUNCTION PROCEDURES			1

MISSION J-2 CM 113 AND LM-11

LIST B LM EARTH LAUNCH STOWAGE LIST

SEC 1 STOWED OPERATIONAL GFE

ITEM NUMBER	PART NUMBER	NOMENCLATURE	STOWAGE LOCATION	UNIT WEIGHT	QTY/SC
A 1008.	6 SKB32100126-392	LM RENDEZVOUS CHARTS			1
A 1011.	SEB33100010-302	LENS, 10MM	LN A1000(F5)	.5	1
A 1015.	SEB33100040-307	CAMERA, HASSELBLAD-ELEC DATA	1-F7C/1-M1B	3.1	2
A 1016.	SEB33100048-305	LENS, 60 MM	1 ON A1015(F7C)/1-ON A1015(M1B)	1.7	2
A 1020.	SEB33100266-301	FUSE ASSY, 16MM CAMERA W/BAG (SPARE)	F7H	NEG.	2
A 1023.	SEB33100046-301	PROTECTIVE COVER, RESEAU	1-A1015(F7C)/1-A1015 (M1B)/1-A1045(A14)	.2	3
A 1024.	SEB32100025-301	KIT, DATA CARD	A1A	.7	2
A 1025.	SEB32100099-301	CLAMP, BOOK	IN A1024(A1A)	.2	3
A 1026.	SEB32100094-301	CLIP, DATA FILE	IN A1024(A1A)	.1	2
A 1027.	SEB33100294-303	TRIGGER, HASSELBLAD-ELEC DATA	1-F7C/1-ONA1015(M1B)	.2	2

MISSION J-2 CM 113 AND LM-11

LIST B LM EARTH LAUNCH STOWAGE LIST

SEC 1 STOWED OPERATIONAL GFE

ITEM NUMBER	PART NUMBER	NOMENCLATURE	STOWAGE LOCATION	UNIT WEIGHT	QTY/SC
A 1028.	SEB33100293-302A	HANDLE, HASSELBALD-ELEC DATA	1-F7C/1-QNA1015(M1B)	.5	2
A 1029.	SEB33100291-305	TETHER EVA RETRACTABLE (CDR)	GN B1021, ATTACHED TO B1025.1(A1B)	.2	1
A 1031.	SEB12100050-203	TAPE,ROLL	F1D	.5	1
A 1032.	V36-601170-41	BUNGEE CORD	1-F7J, 1-A8, 1-A15	.1	3
A 1036.	SEB32100094-302	CLIP,DATA FILE	IN A1024(A1A)	.1	2
A 1039.	SEB33100397-301	PLIERS,NEEDLE NOSE	F7J	.1	1
A 1040.	SEB33100302-302	CHECKLIST,EVA CUFF	1-GN B1015(F8)/1-GN B1015F10/2INF7HRHSSC	.3	4
A 1041.	SEB33100564-302	BRACKET,WEDGE, 16MM CAMERA	F7A	.7	1
A 1042.	SEB33100402-301	BRUSH, LENS	IN G3007(F6B)	.1	3
A 1043.	SEB33100295-309	CAMERA/PWR PACK ASSY, 16MM L.S.	M1D	3.0	1

MISSION J-2 CM 113 AND LM-11

LIST B LM EARTH LAUNCH STOWAGE LIST

SEC 1 STOWED OPERATIONAL GFE

ITEM NUMBER	PART NUMBER	NOMENCLATURE	STOWAGE LOCATION	UNIT WEIGHT	QTY/SC
A 1043. 1	SEB33100100-218	CAMERA, 16MM BAT.OPERATED			1
A 1043. 2	SEB33100010-303	LENS, 10MM 16MM BAT.OPERATED CAMERA			1
A 1043. 3	SEB33100303-302	HANDLE, 16MM BAT.OPERATED CAMERA			1
A 1043. 4	SEB33100304-303	POWER PACK, 16MM BATTERY OPERATED CAMERA			1
A 1043. 5	SEB33100396-301	RCU BRACKET, 16MM BAT.OPERATED CAMERA			1
A 1044.	SEB33100291-305	TETHER, EVA RETRACTABLE (LMP)	ON B1021, ATTACHED TO B1024.1(F9)	* .2	1
A 1045.	SEB33100040-309	CAMERA, L.S.ELECTRIC	IN 03080, IN 03073(A14)	3.1	1
A 1046.	SEB33100284-302	LENS, 500 MM	IN 03080, IN 03073 (A14)	4.6	1
A 1047.	SEB33100031-204	RINGSIGHT	CN A1045(A14)	.1	1
A 1048.	SEB33100900-301	SHELF, INTERIM STOWAGE	IN 03073(A14)	.9	1

MISSION J-2 CM 113 AND LM-11

LIST B LM EARTH LAUNCH STOWAGE LIST

SEC 1 STOWED OPERATIONAL GFE

ITEM NUMBER	PART NUMBER	NOMENCLATURE	STOWAGE LOCATION	UNIT WEIGHT	QTY/SC
A 1051.	SEB12100050-202	TAPE, UTILITY	F1D	.1	1
B 1001.	SV721783-14	REMOTE CONTROL UNIT - PLSS	A12	5.3	2
B 1001. 1	SV742170-3	BRACKET, CAMERA MOUNT (-7)	1-F7F/1-M1B	.5	2
B 1002.	SV710854-11	CARTRIDGE, PLSS LIOH(-7)	A11	4.6	1
B 1003.	SEB11100112-301	CARTRIDGE CONT. ASSY, PLSS/LIOH	2-M1W/2-M1V	6.8	4
B 1003. 1	SV723240-1	CONTAINER ASSY, PROTECTIVE-PLSS LIOH	1 EA IN EA B1003 (2-M1W, 2-M1V)		4
B 1003. 2	SV710854-11	CARTRIDGE, PLSS LIOH	1 EA IN EA B1003 (2-M1W, 2-M1V)		4
B 1004.	SV722862-3	BATTERY, PLSS (-7)	2-M1W/2-M1V	8.2	4
B 1005.	B50258-1	LIGHT BULB ASSY, CLAS	F1H	.1	1
B 1006.	ME331-0018-0025	CREWMAN OPTICAL ALIGNMENT SIGHT (COAS)	F4	1.6	1

MISSION J-2 CM 113 AND LM-11

LIST B LM EARTH LAUNCH STOWAGE LIST

SEC 1 STOWED OPERATIONAL GFE

ITEM NUMBER	PART NUMBER	NOMENCLATURE	STOWAGE LOCATION	UNIT WEIGHT	QTY/ SC
B 1006.	1 ME331-0018-0023	FILTER, SNAP ON, COAS	F1H	.1	1
B 1008.	SEB42100080-202	UTILITY TOWEL ASSY, LM	F1D	.3	3
B 1009.	14-0111-01	DEFECATION COLLECTION DEVICE	F1F	.2	0
B 1010.	14-0131-01	WATER DISPENSER/ FIRE EXT. ASSY.	A6	.7	1
B 1011.	V36-601400-21	WRENCH, EMERGENCY - B	F7F	.8	1
B 1012.	SV730101-3-9	OXYGEN PURGE SYSTEM(CPS)	A1E	34.0	1
B 1014.	A7L-205000-09	LUNAR EXTRAVEHICULAR VISOR ASSY-LEVA	1-IN EA. B1058 (F8, F10)	5.7	2
B 1015.	A7LB-203034-15/-16	GLOVES, EV-PAIR	1-PR. IN EA. B1058 (F8, F10)	3.0	2
B 1016.	A6L-503000-11	KIT, EMU MAINTENANCE	IN LMP'S B1058(F8)	.5	1
B 1017.	A6L-505000-06	PURGE VALVE ASSY.	1-A1K/1-A1L	.6	2

MISSION J-2 CM 113 AND LM-11

LIST B LM EARTH LAUNCH STOWAGE LIST

SEC 1 STOWED OPERATIONAL GFE

ITEM NUMBER	PART NUMBER	NOMENCLATURE	STOWAGE LOCATION	UNIT WEIGHT	QTY/SC
B 1018.	A7L-106043-05/-06	BOOTS,LUNAR-PR	1-A1K/1-A1L	4.5	2
B 1020.	SJB33100199-319	KIT,LEC-WAIST TETHER	F7N		1
B 1020. 1	SEB33100198-303	BAG ASSY,LEC+WT	F7N	.2	1
B 1020. 4	SEB33100191-312	LIFE LINE,(LIGHT WEIGHT)	IN B1020.5(F7N)	.3	1
B 1020. 5	SDB33100214-305	BAG,DEPLOY.LIFE LINE	IN B1020.1(F7N)	.1	1
B 1020. 6	SEB33100192-307	TETHER, WAIST EVA-LEFT	IN B1020.1(F7N)	.6	1
B 1020. 7	SEB33100192-308	TETHER, WAIST EVA-RIGHT	IN B1020.1(F7N)	.6	1
B 1020.10	SEB33100015-302	STRAPS	IN B1020(F7N)	NEG.	2
B 1020.11	SEB33100192-309	LIFT LINE,LUNAR EQUIP. (LELL)	F7N	* .6	1
B 1021.	SV723107-1	HARNES, WAIST	1-AT.TO B1024.1(F9)/ 1-AT.TO B1025.1(A1B)	.2	2

MISSION J-2 CM 113 AND LM-11

LIST B LM EARTH LAUNCH STOWAGE LIST

SEC 1 STOWED OPERATIONAL GFE

ITEM NUMBER	PART NUMBER	NOMENCLATURE	STOWAGE LOCATION	UNIT WEIGHT	QTY/SC
B 1022.	SV723168-1	HARNES, WAIST (ADJ.)	1-AT.TO B1024.1(F9)/ 1-AT.TO B1025.1(A1B)	.8	2
B 1023.	SEB12100084-301	EYEPATCH	F7G	NEG.	1
B 1024.	SEB11100066-146	PLSS/EVCS ASSY.-LMP	F9	94.7	1
B 1024. 1	SV706100-7-19	PLSS			1
B 1024. 2	8358751-503	EVCS-2			1
B 1024. 3	SV722862-3	BATTERY, PLSS			1
B 1024. 4	SV710854-11	CARTRIDGE, LIOH			1
B 1024. 5	SEB13100219-301	COVER, GAS CONNECTOR			1
B 1024. 6	SEB1310023C-301	COVER,MWC DUST(MULTIPLE WATER CONNECTOR)			1
B 1024. 7	SEB13100232-302	COVER,ELECTRICAL CONNECTOR DUST			1

MISSION J-2 CM 113 AND LM-11

LIST B LM EARTH LAUNCH STOWAGE LIST

SEC 1 STOWED OPERATIONAL GFE

ITEM NUMBER	PART NUMBER	NOMENCLATURE	STOWAGE LOCATION	UNIT WEIGHT	QTY/SC
B 1025.	SEB11100066-145	PLSS/EVCS ASSY.-CDR	A1B	94.7	1
B 1025. 1	SV706100-7-19	PLSS			1
B 1025. 2	8358750-503	EVCS-1			1
B 1025. 3	SV722862-3	BATTERY, PLSS			1
B 1025. 4	SV710854-11	CARTRIDGE, LIOH			1
B 1025. 5	SEB13100219-301	COVER, GAS CONNECTOR			1
B 1025. 6	SEB13100230-301	COVER, MWC DUST (MULTIPLE WATER CONNECTOR)			1
B 1025. 7	SEB13100232-302	COVER, ELECTRICAL CONNECTOR DUST			1
B 1027.	SEB13100134-301	BAG, JETTISON STOWAGE	2-A1G, 2-F1B	.9	4
B 1030.	A6L-400000-16	GARMENT, LIQUID COOLING	IN C3076 (IN PULY BAGS-A1C)	4.7	2

MISSION J-2 CM 113 AND LM-11

LIST B LM EARTH LAUNCH STOWAGE LIST

SEC 1 STOWED OPERATIONAL GFE

ITEM NUMBER	PART NUMBER	NOMENCLATURE	STOWAGE LOCATION	UNIT WEIGHT	QTY/SC
B 1033.	SEB42100086-203	DISPENSER, TISSUE	F1E	1.4	2
B 1035.	14-149-01	CLAMP, UCTA	F1J	NEG.	2
B 1036.	A7LB-109042-02	LCG ADAPTER	F7E	* .2	2
B 1039. 1	BW1060-003	JACKET ASSY, ICG	IN C3075(A1C)	2.0	2
B 1039. 2	BW1061-002	TROUSER ASSY, ICG	IN C3075(A1C)	1.8	2
B 1039. 3	BW1062-002	BOOT, RIGHT, ICG	IN C3075(A1C)	.4	2
B 1039. 4	BW1062-001	BOOT, LEFT, ICG	IN C3075(A1C)	.4	2
B 1043.	14-0112-01	TOWELS, LM UTILITY (RED)	IN C3048(F1G)	.1	2
B 1044.	14-0112-03	TOWELS, LM UTILITY (BLUE)	IN C3050(F1G)	.1	2
B 1045.	SEB39105185-303	BRUSH, LUNAR DUST	G3LC	1.4	1

MISSION J-2 CM 113 AND LM-11

LIST B LM EARTH LAUNCH STOWAGE LIST

SEC 1 STOWED OPERATIONAL GFE

ITEM NUMBER	PART NUMBER	NOMENCLATURE	STOWAGE LOCATION	UNIT WEIGHT	QTY/ SC
B 1052.	SV729602-9	BUDDY SLSS ASSY	IN 03059(A5)	7.0	1
B 1058.	A6L-502000-13	BAG, HELMET STOWAGE	1-F8/1-F10	1.3	2
B 1059.	SV730101-3-9	OXYGEN PURGE SYSTEM(OPS) AIF		34.0	1
B 1061.	V36-601012-351	SLEEPING RESTRAINT ASSY	CN B1024(F9)	2.3	2
B 1063.	SEB39106716-302	TOOL CARRIER, PLSS (CDR)	CN B1025(A1B)	1.3	1
B 1064.	SEB3916717-303	TOOL CARRIER, PLSS (LMP)	CN B1024(F9)	2.5	1
B 1064. 1	SEB39106736-301	STRAP, LCRU RETAINER	Q3LB	.2	1
B 1065.	A7LB-101263-01	DUST COVER, NECK RING	F7E	.1	2
B 1067.	SEB33100794-301	HELMET AND LEVA INTERIM STOWAGE CONTAINER ASSY	F9	1.5	1
B 1068.	SEB13100220-301	BAG, CONTINGENCY VELCRC	F1D	NEG.	1

MISSION J-2 CM 113 AND LM-11

LIST B LM EARTH LAUNCH STOWAGE LIST

SEC 1 STOWED OPERATIONAL GFE

ITEM NUMBER	PART NUMBER	NOMENCLATURE	STOWAGE LOCATION	UNIT WEIGHT	QTY/ SC
C 1001.	SEB40100185-308	MEDICAL PACKAGE,LM	A1J	.6	1
C 1002.	14-0121-301	FOOD ASSY,LM(A/S)	A9	10.5	1
C 1002. 1	14-0152-07	IN-SUIT BEVERAGE ASSY.			4
C 1002. 2	SEB13100218-301	IN-SUIT FOOD BAR ASSY.			6
C 1003.	14-0121-302	FOOD ASSY, LM (D/S PALLET NO.1)	M1W	4.6	1
C 1004.	14-0121-303	FOOD ASSY,LM (D/S PALLET NO.2)	M1V	4.6	1
C 1005.	14-0228	WET WIPES,FACIAL	F1A	NEG.	9
C 1006.	SEB42100451-301	BAG, LM BIO ELECTRODE	A1J	.1	1
C 1007.	14-0141-03	HYGIENE KIT,LM ORAL	A1J	.2	1
C 1008.	SEB42100657-301	INJECTABLE DRUG KIT, LUNAR MODULE	A1J	* 1.5	1

MISSION J-2 CM 113 AND LM-11

LIST B LM EARTH LAUNCH STOWAGE LIST

SEC 1 STOWED OPERATIONAL GFE

ITEM NUMBER	PART NUMBER	NUMENCLATURE	STOWAGE LOCATION	UNIT WEIGHT	QTY/ SC
C 1009.	14-0152-07	IN-SUIT BEVERAGE ASSY.	IN 03007(F6C)	.5	2
E 1001.	2265826-502	GCTA-GROUND CONTROLLED TELEVISION ASSY	SEE STOWAGE DATA BELOW		1
E 1001. 1	2265840-502	CTV-CAMERA, COLOR-TV	MIE	12.8	1
E 1001. 2	2265825-502	TCU-TELEVISION CONTROL UNIT	MIX	13.9	1
E 1001. 3	2265261-502	STOWAGE MOUNT ASSY, TV CAMERA	MIE	1.7	1
E 1002.	8370855-502	COMMUNICATION RELAY SYS.	SEE STWG.DATA BELOW	84.4	1
E 1002. 1	8370854-502	LCRU,LUNAR COMMUNICATION RELAY UNIT	MIX		1
E 1002. 2	8670958-501	STWG.CONT. LCRU ANCILLARY ITEMS	M1H		1
E 1002. 3	8151103-3	BATTERIES,LCRU	1-M1Y(INBOARD)/1-IN E1002.1(M1X)		2
E 1002. 4	8370891-502	ANTENNA ASSY, HI-GAIN	IN E1002.2(M1H)		1

MISSION J-2 CM 113 AND LM-11

LIST B LM EARTH LAUNCH STOWAGE LIST

SEC 1 STOWED OPERATIONAL GFE

ITEM NUMBER	PART NUMBER	NOMENCLATURE	STOWAGE LOCATION	UNIT WEIGHT	QTY/SC
E 1002.5	8670994-502	ANTENNA ASSY, LO-GAIN	IN E1002.2(M1H)		1
F 1000.	V28-575202	DOCKING DROGUE	A13	20.0	1
H 1000.	6011834-011,REV.B	EYEGUARD ASSY,AOT	F7G	.2	1
H 1001.	6011856A	FILTER ASSY,AOT HIGH DENSITY	F7G	.1	1
K 1000.	209-42999-9	LUNAR ROVING VEHICLE	INSTALLED IN QUAD 1	*516.7	1
N 1001.	SEB39105177-301	FLAG KIT,LUNAR SURFACE	M1L	2.5	1
N 1002.	SEB39107094-301	FLAG KIT,STANDARD	A1H	.9	1
R 1001.	SEB33100733-301	STAFF,16MM CAMERA	M1D	.8	1
R 1002.	SEB33100865-303	HOLDER, MAP-LRV	A1A	.4	1
R 1004.	SEB33100881-303/*	ADAPTER ASSY, -20 DSBD 70MM HASSELBLAU,* -303B	F7C	* .1	1EA

MISSICN J-2 CM 113 AND LM-11

LIST B LM EARTH LAUNCH STOWAGE LIST

SEC 1 STOWED OPERATIONAL GFE

ITEM NUMBER	PART NUMBER	NOMENCLATURE	STOWAGE LOCATION	UNIT WEIGHT	QTY/ SC
R 1005.	SEB33100897-301	STAFF LOOP ASSY. 16 MM CAMERA	1-ATT.TO R1001-M1D	* .2	1
R 1006.	SEB33100897-303	STAFF LOOP ASSY. LOW GAIN	ATT.TO E1002.5(M1H)	* .2	1
R 1007.	SEB33100902-301	SUNSHADE,GCTA	03042.1(M1W)	.2	1

MISSION J-2 CM 113 AND LM-11

LIST B LM EARTH LAUNCH STOWAGE LIST

SEC 3 STOWED OPERATIONAL CFE

ITEM NUMBER	PART NUMBER	NOMENCLATURE	STOWAGE LOCATION	UNIT WEIGHT	QTY/ SC
0 3004.	LDW340-56013-3-3	ADAPTER, SRC/OPS	A1E, A1F	2.2	2
0 3005.	LSC360-12-5-2	DSEA	A2	2.3	1
0 3006.	LDW340-53053-3-7	UTILITY LIGHTS WITH CORD IN 03007(F6A) AND CLAMP		1.3	2
0 3007.	LDW340-57303-1-3	INTERIM STOWAGE ASSY.	F6	6.4	1
0 3008.	LSC330-122-3-12	CANISTER, ECS LIQH	1-A11/1-A10	9.1	2
0 3009.	LSC340-201-529-8	URINE COLLECTION ASSY. (SMALL)	F1F	.3	2
0 3011.	60-0074-001	BAG, EMESIS	F1F	.2	6
0 3018.	LDW340-60636-1	BAG, EQPT. TRANSFER	IN 03059(A5)	.8	1
0 3019.	LDW390-21309-5	ELECTRICAL ASSY (ACA SHORTING PLUG)	F7J	.1	1

MISSION J-2 CM 113 AND LM-11

LIST B LM EARTH LAUNCH STOWAGE LIST

SEC 3 STOWED OPERATIONAL CFE

ITEM NUMBER	PART NUMBER	NOMENCLATURE	STOWAGE LOCATION	UNIT WEIGHT	QTY/SC
0 3020.	LDW390-10336-19	CAP,DUST	F7J	NEG.	1
0 3021.	LDW390-10336-21	CAP,DUST	F7J	NEG.	1
0 3023.	LDW340-55500-1-1	TRIPOD,TV	M1P	1.3	1
0 3024.	LDW340-52261-27	STRAP,ECS LIQH CANNISTER	CN C3008(A10)	.1	1
0 3025.	LDW340-11246-35	STRAP, LIQH	ON C3081(M1J)	.1	1
0 3031.	LDW340-53444-1-2	BAG,TEMPCRARY STOWAGE	IN C3007(F6B)	.9	1
0 3039.	LSC340-1000-19-2	URINE RECEPTACLE SYSTEM	F1C	.4	1
0 3042. 1	LDW340-60611-1-5	PALLET ASSY.NO.1, EQUIPMENT TRANSFER	M1W	14.2	1
0 3042. 2	LDW340-60612-1-3	PALLET ASSY.NO.2, EQUIPMENT TRANSFER	M1V	14.0	1
J 3042. 4	LDW340-60614-3-4	PALLET ASSY NO.4 EQPMT.TRANSFER	M1X	8.3	1

MISSION J-2 CM 113 AND LM-11

LIST B LM EARTH LAUNCH STOWAGE LIST

SEC 3 STOWED OPERATIONAL CFE

ITEM NUMBER	PART NUMBER	NOMENCLATURE	STOWAGE LOCATION	UNIT WEIGHT	QTY/SC
U 3047.	LDW340-60173-1-1	BAG,COSMIC RAY PKG	M1DD	.9	1
O 3047. 1 240		TEMPERATURE LABEL	IN ITEM 03047(M1DD)	NEG..	1
O 3048.	LDW340-56272-1-3	HAMMOCK ASSY	F1G	4.	1
O 3050.	LDW340-56272-3-1	HAMMOCK ASSY	F1G	3.9	1
O 3059.	LDW340-58464-3-1	CONTAINER,BUDDY SLSS ASSY,STOWAGE	A5	3.	1
O 3060.	LDW340-5863C-3-1	BAG,SAMPLE RETURN	M1EE	3.4	1
U 3067.	LDW340-60781-1	PALLET,LRV AFT CHASSIS	Q3L	36.5	1
O 3068.	LDW340-60780-3-1	PALLET, QUAD 3-PAYLOAD	Q3P	41.5	1
O 3069.	LDW340-57303-39	WEBBING,TIE-DOWN CONTINGENCY	F7J	.4	1
O 3072.	LDW340-60784-5-3	WISE DEVICE, DRILL STRING	Q3LK	.3	1

MISSION J-2 CM 113 AND LM-11

LIST B LM EARTH LAUNCH STOWAGE LIST

SEC 3 STOWED OPERATIONAL CFE

ITEM NUMBER	PART NUMBER	NOMENCLATURE	STOWAGE LOCATION	UNIT WEIGHT	QTY/SC
0 3073.	LDW340-60190-1	SUPPORT ASSY, EQUIP.	A14	* 6.1	1
0 3075.	LDW340-60164-5	HARNESS ASSY-(ICG)	A1C	* .2	1
0 3076.	LDW340-60164-7	HARNESS ASSY-(LCG)	A1C	* .3	1
0 3078.	LDW340-60791-1-1	BAG, SAMPLE CONTAINMENT	M1G	.6	3
0 3078. 1	LDW340-60791-1-1	BAG, SAMPLE CONTAINMENT	M1G	.6	3
0 3079.	LDW340-60189-1	BAG, STOWAGE-70MM MAG	IN 03073(A14)	* .6	1
0 3080.	LDW340-60187-5	BAG, STOWAGE, 500 MM SYS.	IN 03073(A14)	3.4	1
0 3081.	LSC330-122-3-13	CANISTER, ECS LICH	M1J	9.3	1
0 3082.	LDW340-11366-7	STRAP ASSY, SLEEP RESTRAINT	CN B1061(F9)	.1	2
0 3083.	LSC330-3200-9	CAP, PLSS O2 VENT	F7J	.1	1

MISSION J-2 CM 113 AND LM-11

LIST B LM EARTH LAUNCH STOWAGE LIST

SEC 3 STOWED OPERATIONAL CFE

ITEM NUMBER	PART NUMBER	NOMENCLATURE	STOWAGE LOCATION	UNIT WEIGHT	QTY/SC
0 3084.	LDW340-60661-1-1	PLIERS, CONNECTOR	A1G	.6	1
0 3085.	LDW390-60476-1	ELECTRICAL HARNESS ASSY	A1G	1.0	1
0 3086.	LDW390-60477-1	ELECTRICAL HARNESS ASSY	A1G	.7	1
0 3087.	LDW340-60665-7	CONTAINER,CORE STEM STOWAGE	M1G	* 1.0	1
0 3088.	LDW340-60665-1	CONTAINER,BORE/CORE STEM STOWAGE	IN 03090 AND 03091, (M1FF)	* .2	1
0 3089.	LDW340-60665-9-1	COVER,BORE/CORE STEM STOWAGE	IN 03090 AND 03091, (M1FF)	* .2	1
0 3090.	LDW340-60666-5	RETAINER ASSY,LOWER	M1FF	.6	1
0 3091.	LDW340-60666-7	RETAINER ASSY,UPPER	M1FF	.9	1
0 3092.	LDW340-P15677-1	COVER ASSY,RETAINER	M1FF	.8	1
0 3094.	LDW340M15913-13	SPACER (CORE AND BORE STEM STOWAGE)	IN C3090(M1FF)	* .1	1

MISSION J-2 CM 113 AND LM-11

LIST B LM EARTH LAUNCH STOWAGE LIST

SEC 3 STOWED OPERATIONAL CFE

ITEM NUMBER	PART NUMBER	NOMENCLATURE	STOWAGE LOCATION	UNIT WEIGHT	QTY/ SC
0 3095.	LDW340M15913-11	SPACER (CORE AND BORE STEM STOWAGE)	IN 03091(MIFF)	* .1	1
0 3096.	LDW340-P-10865-39	LATCH CAPS,CCT.BREAKER	IN A1024(A1A)	NEG.	3
0 3097.	LDW340-P-15924-13	STOWAGE RETAINER, GCTA SUNSHADE	GN 03042.1(M1W)	.1	1
0 3098.	LDW340-60668-9-1	STOWAGE STRAP ASSY, GCTA SUNSHADE	GN 03042.1(M1W)	.1	1

MISSION J-2 CM 113 AND LM-11

LIST B LM EARTH LAUNCH STOWAGE LIST

SEC 4 STOWED EXPERIMENTAL GFE

ITEM NUMBER	PART NUMBER	NOMENCLATURE	STOWAGE LOCATION	UNIT WEIGHT	QTY/SC
G 4000. 1	2338660 REV R	MOUNTING ASSY,RTG.FUEL CASK	D/S QUAD 2	* 13.7	1
G 4000. 2	47E301134-G2 REV N	FUEL CASK	INSTALLED IN MOUNT G4000.1	25.5	1
G 4000. 3	47D300400-G1,REV.R1	FUEL CAPSULE ASSY.	INSTALLED IN CASK G4000.2	14.4	1
G 4001. 2339000	REV.AB	PALLET ASSY NO.1	D/S,QUAD 2,COMP'T.2	145.6	1
G 4001. 1	2338460-9 REV J	EXPERIMENT,PASSIVE SEISMIC	PALLET ASSY NO 1		1
G 4001. 2	2330750-7 REV.A	EXPERIMENT,ACTIVE SEISMIC			1
G 4001. 3	2330657	MAGNETOMETER,LUNAR SURFACE	PALLET ASSY NO 1		1
G 4002. 2339100	REV.AD	PALLET ASSY NO.2	D/S,QUAD 2,COMP'T.2	* 88.4	1
G 4002. 1	2345430-101 REV B	EXPERIMENT, HEAT FLOW	PALLET ASSY NO 2		1

MISSION J-2 CM 113 AND LM-11

LIST B LM EARTH LAUNCH STOWAGE LIST

SEC 4 STOWED EXPERIMENTAL GFE

ITEM NUMBER	PART NUMBER	NOMENCLATURE	STOWAGE LOCATION	UNIT WEIGHT	QTY/SC
G 4002. 3	2344723-501 REV A	STOOL, PSE LEVELING	PALLET ASSY NO 2		1
G 4002. 4	47E300779-G9,REV.F	GENERATOR, RADIOISOTOPE THERMO-ELECTRIC	PALLET ASSY NO 2		1
G 4002. 5	N/A	TOOLS, ALSEP DEPLOYMENT	PALLET ASSY NO 2		1
G 4002. 8	2339230 REV.F	ANCHOR, ASE-CABLE	PALLET ASSY NO. 2		2
G 4003.	EM64416/2-05	CONTAINER, SAMPLE RETURN NO.1	MIR	21.8	1
G 4004.	EM64416/2-05	CONTAINER, SAMPLE RETURN NO.2	MIS	28.2	1
G 4008.	SEB39105248-308	TOOL EXTENSION	1-IN Q3LE, 1-IN Q3LG *	1.8	2
G 4009.	SEB39106245-301	TONGS, 32 IN.	Q3LE	* 1.0	2
G 4011.	SEB39103769-302AB	EXP, SOLAR WIND COMPOSITION	M1BB	1.0	1
G 4012.	SEB39100317-303	GNOMON	Q3LH	.6	1

MISSION J-2 CM 113 AND LM-11

LIST B LM EARTH LAUNCH STOWAGE LIST

SEC 4 STOWED EXPERIMENTAL GFE

ITEM NUMBER	PART NUMBER	NOMENCLATURE	STOWAGE LOCATION	UNIT WEIGHT	QTY/SC
G 4023.	47J224510G2	COSMIC RAY DETECTOR PACKAGE	QUAD 2	6.5	1
G 4023. 1	47E224508G2	DETECTOR ARRAY ASSY	PART OF G4023(QUAD2)	8.1	1
G 4031.	SEB3910520C-302	SCALE, SAMPLE	F7K	.5	1
G 4033.	A13581-D201-B	MAGNETOMETER, LUNAR PORTABLE	Q3LM	10.2	1
G 4033. 2	A13581-D214	SUNSHIELD, LPM	Q3LM		1
G 4035.	SGB39105801-404	LUNAR GEOL. EXP. TCCL CARRIER WITH TOOLS	Q3LA	17.7	1
G 4035. 2	SEB39107047-302	SCOOP, LARGE ADJUSTABLE			1
G 4035. 3	SEB39100319-301	HAMMER			1
G 4035. 5	SDB39106391-302	TOOL ASSY, DRIVE TUBE			1
G 4041.	687401	U V CAMERA, L.S.	Q3PA	57.2	1

MISSION J-2 CM 113 AND LM-11

LIST B LM EARTH LAUNCH STOWAGE LIST

SEC 4 STOWED EXPERIMENTAL GFE

ITEM NUMBER	PART NUMBER	NOMENCLATURE	STOWAGE LOCATION	UNIT WEIGHT	QTY/ SC
G 4042.	687439	MAGAZINE, U V L.S.	IN G4041(G3PA)	2.9	1
G 4047.	467A800000-129	DRILL ASSY, APOLLO L.S.	M1AA	24.5	1
G 4048.	M10543RM004-03	BAG, EXTRA SAMPLE COLLECTION	Q3LF(1-CTR UNDER -04 * 1-RH SIDE PALLET)	1.2	2
G 4048. 1	M10543RM004-03	BAG, EXTRA SAMPLE COLLECTION	Q3LF(2-LH SIDE OF PALLET)	* 1.2	2
G 4049.	SEB39106050-303	PENETROMETER ASSY, SELF RECORDING	Q3LD	* 3.3	1
G 4049. 1	SEB39106051-303	UPPER HOUSING ASSY	Q3LD	2.1	1
G 4053.	SEB39106329-301	ACCESSORY HOLDER ASSY (PENETROMETER)	Q3LJ	.8	1
G 4053. 1	SDB39106117-301	LARGE BASE ASSY			1
G 4053. 2	SDB39106115-001	CONE, .20			1
G 4053. 3	SDB39106112-001	CONE, .5			1

MISSION J-2 CM 113 AND LM-11

LIST B LM EARTH LAUNCH STOWAGE LIST

SEC 4 STOWED EXPERIMENTAL GFE

ITEM NUMBER	PART NUMBER	NOMENCLATURE	STOWAGE LOCATION	UNIT WEIGHT	QTY/SC
G 4053. 4	SEB39106113-301	CONE ASSY, 1.0			1
G 4053. 5	SDB39106327-301	COVER ASSY			1
G 4054.	SEB39106380-303	RAKE, LUNAR SAMPLING	MICC	3.3	1
G 4055.	10543-RM-011-00	BAG, SWC EXP.-STOWAGE	UNDER 03078 (MIG)	.2	1
G 4056.	M10543RM004-04	BAG, SAMPLE COLLECTION	Q3LF(1-RH SIDE ON TOP OF -03)	1.7	1
G 4056. 1	M10543RM004-04	BAG, SAMPLE COLLECTION	Q3LF(1-CENTER OF PALLET)	1.7	1
G 4057.	467A8060016-059	BORE STEM, LOWER	IN 03088 AND 03089 (M1FF)	1.0	2
G 4058.	467A8060016-069	BORE STEM, UPPER	IN 03088 AND 03089 (M1FF)	.4	4
G 4059.	467A8060009-007	CORE STEM, LOWER	IN U4001 AND U4002 (M1FF)	* .6	1
G 4060.	467A8060009-005	CORE STEM, UPPER	IN U4001 AND U4002 (M1FF)	* .4	5

MISSION J-2 CM 113 AND LM-11

LIST B LM EARTH LAUNCH STOWAGE LIST

SEC 4 STOWED EXPERIMENTAL GFE

ITEM NUMBER	PART NUMBER	NOMENCLATURE	STOWAGE LOCATION	UNIT WEIGHT	QTY/SC
G 4065.	11306-EM-6C0-00	BAGS,PROTECTIVE PADDED SAMPLE	IN 03059(A5)	* .5	2
G 4066.	467A8060190-009	BITS,SOLID FACE BCRC	ON 64057(MIFF)		2
G 4067.	467A8090000-011	BIT,OPEN FACE CCRC	ON 64059(MIFF)		1
G 4068.	467A8060014-009	REDUCER,CURE BIT	ON 64059(MIFF)		1
G 4071.	SEB39107672-303	SAMPLER TOOL,LUNAR SURFACE(BETA)	Q3LB	1.2	1
G 4072.	SEB39107672-304	SAMPLER TOOL,LUNAR SURFACE(VELVET)	Q3LB	1.1	1
J 4001.	SEB39108120-301	BAG,CURE STEM TEFLON	IN 03088 AND 03089 (MIFF)	NEG..	1
J 4002.	SEB39108120-302	BAG,CURE STEM TEFLON	IN 03088 AND 03089 (MIFF)	NEG..	1
J 4003.	SEB39108121-301	MAGNETIC SAMPLE ASSY.	IN 03007(F6)	NEG..	1

MISSION J-2 CM 113 AND LM-11

LIST C CM TO LM TRANSFER LIST

SEC 1 STOWED OPERATIONAL GFE

ITEM NUMBER	PART NUMBER	NOMENCLATURE	STOWAGE LOCATION	UNIT WEIGHT	QTY/SC
A 0101. 1	SEB33100125-204	MAGAZINE, 16MM DATA ACQUISITION (LM XFR)	1-A1000(F5)/6-06397/(F7L)/1-06432(C3007)	1.0	8
A 0108. 1	SEB33100082-217	MAGAZINE, 70 MM HASSELBLAD(LM XFR)	1-CAM(F7C)/3-ING6398(F7D)/3-ING6434(F7P)	1.4	7
A 0108. 2	SEB33100082-217	MAGAZINE, 70 MM HASSELBLAD(LM XFR)	6-1N 2 06466, IN 03079, IN 03073(A14)	1.4	6
A 0114.13	SKB32100122-363	LM LUNAR SURFACE CHECKLIST	IN A0114.25(A1A)	.9	1
A 0114.14	SKB32100122-366	LM ACTIVATION CHECKLIST	IN A0114.25(A1A)	.6	2
A 0114.15	SKB32100122-384	ORBIT MONITOR CHART	IN A0114.25(A1A)	.2	1
A 0114.22	SKB32100122-387	LM DATA CARD BOOK	IN A0114.25(A1A)	.6	1
A 0114.23	SKB32100122-388	LM TIMELINE BOOK	IN A0114.25(A1A)	.7	1
A 0114.25	SEB32100025-303	LM XFER DATA CARD KIT	A1A	.4	1

MISSION J-2 CM 113 AND LM-11

LIST C CM TO LM TRANSFER LIST

SEC 1 STOWED OPERATIONAL GFE

ITEM NUMBER	PART NUMBER	NOMENCLATURE	STOWAGE LOCATION	UNIT WEIGHT	QTY/SC
B 0107.	A6L-400000-16	GARMENT, LIQUID COOLING	ON CREW	4.7	2
B 0113.	A6L-501000-05	FECAL CONTAINMENT SUBSYSTEM	ON CREW	.5	2
B 0135.	A6L-507000-03	HARNESS, CWG ELECTRICAL	F1E	.4	2
B 0138.	A7L-101118-01	CAP, ELECTRICAL CONNECTOR	ON B0211, (ON CREW)	NEG.	2
C 0112.35	351B101	CAP, PROTECTIVE-CWG BIC HARNESS CONN	ON CWG ON CREW	NEG.	2
D 0101.	SEB12100045-3C3	DOSIMETER, PASSIVE RADIATION	IN C6397(F7L)	NEG.	1

MISSION J-2 CM 113 AND LM-11

LIST C CM TO LM TRANSFER LIST

SEC 2 CREW APPAREL

ITEM NUMBER	PART NUMBER	NOMENCLATURE	STOWAGE LOCATION	UNIT WEIGHT	QTY/SC
A 0200.	SEB12100033-201	SUNGLASSES	ON CREW	.1	2
A 0201.	SEB12100034-203	POUCH, SUNGLASSES	ON CREW	NEG.	2
A 0202.	SEB12100039-002	CHRONOGRAPH	ON CREW	.1	2
A 0203.	SEB12100030-202	WATCHBAND	ON CREW	NEG.	2
A 0204.	SEB12100051-204	PENS, DATA RECORDING	ON CREW	.1	2
A 0205.	SEB12100082-301	PEN, MARKER	ON CREW	NEG.	2
A 0206.	SEB12100081-301	PENCIL	ON CREW	.1	2
A 0210.	SDB12100086-CC1	WRIST MIRROR	1 EA. ON CDR/LMP (ON WATCH BAND A0203)	NEG.	2
B 0204.	SDB42100059-202	SCISSORS	ON CREW	.5	1

MISSION J-2 CM 113 AND LM-11

LIST C CM TO LM TRANSFER LIST

SEC 2 CREW APPAREL

ITEM NUMBER	PART NUMBER	NOMENCLATURE	STOWAGE LOCATION	UNIT WEIGHT	QTY/SC
B 0205.	14-0108-04	UCTA	ON CREW(CDR AND LMP)	.5	2
B 0206.	ACR FA-5	PENLIGHTS	ON CREW	.3	2
B 0207.	SEB13100084-204	ASSY. BIOBELT	ON CREW	.3	2
B 0211.	A7LB100006-18	ITLSA-EV (CDR/LMP)	ON CREW	47.5	2
B 0213.	A7LB-103011-07/-08	GLOVES, IV-PAIR	1-ON CDR/1-CN LMP	2.0	2
B 0214.	A7LB-102053-03	HELMET ASSY,PRESSURE	1-CN CDR/1-CN LMP	2.7	2
B 0216.	A7LB-109043-01	HARNESS, BIO.	ON LMP	.2	1
B 0216. 1	A7LB-101054-04	HARNESS,BIO.	ON CDR	.2	1
B 0217.	16536G-04	COMMUNICATION CARRIER	1-CN CDR/1-CN LMP	1.6	2
B 0218.	A7LB-201175-01	POCKET, SCISSORS	1-ON CDR/1-CN LMP	* .1	2

MISSION J-2 CM 113 AND LM-11

LIST C CM TO LM TRANSFER LIST

SEC 2 CREW APPAREL

ITEM NUMBER	PART NUMBER	NOMENCLATURE	STOWAGE LOCATION	UNIT WEIGHT	QTY/SC
B 0219.	A7LB-201155-02	POCKET, CHECKLIST CDR/LMP	1-ON CDR/1-ON LMP	* .8	2
B 0220.	A7LB-201156-01	POCKET, DATA-CDR/LMP	1-ON CDR/1-ON LMP	* .4	2
B 0224.	A7LB-109040-01	HARNESS, ELEC-SUIT	1-ON CDR/1-ON LMP	* .5	2
C 0201.	SEB42100083-308	BIOINSTRUMENTATION ASSY	ON CREW	1.1	2
C 0201. 1	SHB42100121-205	HARNESS, AXILLARY			2
C 0201. 2	SHB42100120-207	HARNESS, STERNAL			2
C 0201. 4	104230	SIGNAL CCNDITIONER, IMPEDENCE PNEUMOGRAPH			2
C 0201. 5	104220	SIGNAL CONDITIONER, EKG			2
C 0201. 6	104840	POWER SUPPLY, DC-DC			2
C 0202.	SEB42100632-301	EARPLUG AND OVERWRAP POUCH ASSY	1EA IN CDR AND LMP PGA	NEG.	2

MISSION J-2 CM 113 AND LM-11

LIST C CM TO LM TRANSFER LIST

SEC 2 CREW APPAREL

ITEM NUMBER	PART NUMBER	NOMENCLATURE	STOWAGE LOCATION	UNIT WEIGHT	QTY/ SC
D 0200.	SEB16100703-201	DOSIMETER,PERSONAL	CN CREW	.4	2
D 0201.	SEB12100045-201	DOSIMETER,PASSIVE	3 EA.ON CREW	NEG.	6
G 0200.	EM-031-D	BAG,DOCUMENTED SAMPLE	IN POCKET OF CDR'S SUIT	NEG..	1

MISSION J-2 CM 113 AND LM-11

LIST C CM TO LM TRANSFER LIST

SEC 3 STOWED OPERATIONAL CFE

ITEM NUMBER	PART NUMBER	NOMENCLATURE	STOWAGE LOCATION	UNIT WEIGHT	QTY/ SC
O 0360.	V36-788020-11	STRAPS, INFLIGHT RETAINER F1J		NEG.	4
O 6315.	V36-601118-11	STRAP, UTILITY	F1J	.03	3
O 6397.	V36-787061-401	BAG, TRANSFER, 16MM MAGAZINE (6)	F7L	.3	1
O 6398.	V36-787822	BAG, TRANSFER, 70MM MAGAZINE (4)	F7D	.5	1
O 6432.	V36-784013-71	BAG, TRANSFER-16MM MAGAZINE (2)	IN 03007(A1DB)	.1	1
O 6434.	V36-787343	BAG, TRANSFER-70MM MAG (3)	F7P	.5	1
O 6466.	V36-787062-101	BAG, 70MM MAG-XFR	IN 03079, IN 03073 (A14)	* .3	2

MISSION J-2 CM 113 AND LM-11

LIST D LM LUNAR LAUNCH STOWAGE LIST

SEC 1 STOWED OPERATIONAL GFE

ITEM NUMBER	PART NUMBER	NOMENCLATURE	STOWAGE LOCATION	UNIT WEIGHT	QTY/SC
A 0101. 1	SEB33100125-204	MAGAZINE, 16MM DATA ACQUISITION (LM XFR)	1-A1000(F5)/6-06397/ 1-06432 IN 03007(A3)	1.0	8
A 0108. 1	SEB33100082-217	MAGAZINE, 70 MM HASSELBLAD (LM XFR)	4-IN 06398(F7D)3-IN 06434(F7P)	1.4	7
A 0108. 2	SEB33100082-217	MAGAZINE, 70 MM HASSELBLAD (LM XFR)	6-IN 2 06466, IN 03079(A1K)	1.4	6
A 0114.13	SKB32100122-363	LM LUNAR SURFACE CHECKLIST	IN A0114.25(A1A)	.9	1
A 0114.14	SKB32100122-366	LM ACTIVATION CHECKLIST	IN A0114.25(A1A)	.6	2
A 0114.15	SKB32100122-384	ORBIT MONITOR CHART	IN A0114.25(A1C)	.2	1
A 0114.22	SKB32100122-387	LM DATA CARD BOOK	IN A0114.25(A1A)	.6	1
A 0114.23	SKB32100122-388	LM TIMELINE BOOK	IN A0114.25(A1A)	.7	1
A 0114.25	SEB32100025-303	LM XFER DATA CARD KIT	A1A	.4	1

MISSION J-2 CM 113 AND LM-11

LIST D LM LUNAR LAUNCH STOWAGE LIST

SEC 1 STOWED OPERATIONAL GFE

ITEM NUMBER	PART NUMBER	NOMENCLATURE	STOWAGE LOCATION	UNIT WEIGHT	QTY/ SC
A 1000.	SEB33100100-217	CAMERA, 16MM DATA ACQUISITION	F5 BRACKET	1.7	1
A 1005.	SEB33100113-305	FILTER, POLARIZING	CFFLOADED	.2	1
A 1007.	SEB12100018-202	KIT, PILOTS PREFERENCE (PPK)	A1H	.1	1
A 1008.	SKB32100126	FLIGHT DATA FILE ASSY	A1A	6.9	1
A 1008. 1	SKB32100126-362	LM CONTINGENCY CHECKLIST			1
A 1008. 2	SKB32100126-365	FLIGHT CREW G AND N DICTIONARY			1
A 1008. 3	SKB32100126-371	LM LUNAR SURFACE MAPS	IN A0114.25(FDFA CONT-A1A)		1
A 1008. 4	SKB32100126-385	LM SYSTEMS DATA			1
A 1008. 5	SKB32100126-386	LM MALFUNCTION PROCEDURES			1
A 1008. 6	SKB32100126-392	LM RENDEZVOUS CHARTS	IN A0114.25(FDFA CONT-A1A)		1

MISSION J-2 CM 113 AND LM-11

LIST D LM LUNAR LAUNCH STOWAGE LIST

SEC 1 STOWED OPERATIONAL GFE

ITEM NUMBER	PART NUMBER	NOMENCLATURE	STOWAGE LOCATION	UNIT WEIGHT	QTY/ SC
A 1011.	SEB33100010-302	LENS, 10MM	GN A1000(F5)	.5	1
A 1015.	SEB33100040-307	CAMERA, HASSELBLAD-ELEC DATA	OFFLOADED	3.1	2
A 1016.	SEB33100048-305	LENS, 60MM	OFFLOADED	1.7	2
A 1020.	SEB33100266-301	FUSE ASSY, 16MM CAMERA W/BAG (SPARE)	F7H	NEG.	2
A 1023.	SEB33100046-301	PROTECTIVE COVER, RESEAU	OFFLOADED	.2	3
A 1024.	SEB32100025-301	KIT, DATA CARD	A1A	.7	2
A 1025.	SEB32100099-301	CLAMP, BOCK	IN A1024(A1A)	.2	3
A 1026.	SEB32100094-301	CLIP, DATA FILE	IN A1024(A1A)	.1	2
A 1027.	SEB33100294-303	TRIGGER, HASSELBLAD-ELEC DATA	OFFLOADED	.2	2
A 1028.	SEB33100293-302A	HANDLE, HASSELBALD-ELEC DATA	OFFLOADED	.5	2

MISSION J-2 CM 113 AND LM-11

LIST D LM LUNAR LAUNCH STORAGE LIST

SEC 1 STOWED OPERATIONAL GFE

ITEM NUMBER	PART NUMBER	NOMENCLATURE	STORAGE LOCATION	UNIT WEIGHT	QTY/SC
A 1029.	SEB33100291-305	TETHER EVA RETRACTABLE (CDK)	OFFLOADED	.2	1
A 1031.	SEB12100050-203	TAPE,ROLL	F1D	.5	1
A 1032.	V36-601170-41	BUNGEE CORD	INSTALLED AS REQD	.1	3
A 1036.	SEB32100094-302	CLIP,DATA FILE	IN A1024(A1A)	.1	2
A 1039.	SEB33100397-301	PLIERS,NEEDLE NOSE	F7J	.1	1
A 1040.	SEB33100302-302	CHECKLIST,EVA CUFF	IN A1008(A1A)	.3	4
A 1041.	SEB33100564-302	BRACKET,WEDGE, 16MM CAMERA	F5	.7	1
A 1042.	SEB33100402-301	BRUSH, LENS	1-IN C3007(A3) 2-OFFLOADED	.1	3
A 1043.	SEB33100295-309	CAMERA/PWK PACK ASSY, 16MM L.S.	OFFLOAD COMPLETE ASSY.	8.0	1
A 1044.	SEB33100291-305	TETHER, EVA RETRACTABLE (LMP)	OFFLOADED	* .2	1

MISSION J-2 CM 113 AND LM-11

LIST D LM LUNAR LAUNCH STOWAGE LIST

SEC 1 STOWED OPERATIONAL GFE

ITEM NUMBER	PART NUMBER	NOMENCLATURE	STOWAGE LOCATION	UNIT WEIGHT	QTY/ SC
A 1045.	SEB33100040-309	CAMERA,L.S.ELECTRIC	OFFLOADED	3.1	1
A 1046.	SEB33100284-302	LENS,500 MM	OFFLOADED	4.6	1
A 1047.	SEB33100031-204	RINGSIGHT	OFFLOADED	.1	1
A 1048.	SEB33100900-301	SHELF, INTERIM STOWAGE	OFFLOADED	.9	1
A 1051.	SEB12100050-202	TAPE,UTILITY	F1D	.1	1
B 0107.	A6L-400000-16	GARMENT,LIQUID COOLING	OFFLOADED	4.7	2
B 0113.	A6L-501000-05	FECAL CONTAINMENT SUBSYSTEM	CN CREW	.5	2
B 0135.	A6L-507000-03	HARNESS, CWG ELECTRICAL	F1E	.4	2
B 0138.	A7L-101118-01	CAP, ELECTRICAL CONNECTOR	F7E	NEG.	2
B 1001.	SV721783-14	REMOTE CONTROL UNIT - PLSS	OFFLOADED	5.3	2

MISSION J-2 CM 113 AND LM-11

LIST D LM LUNAR LAUNCH STOWAGE LIST

SEC 1 STOWED OPERATIONAL GFE

ITEM NUMBER	PART NUMBER	NOMENCLATURE	STOWAGE LOCATION	UNIT WEIGHT	QTY/SC
B 1001. 1	SV742170-3	BRACKET, CAMERA MOUNT (-7)	OFFLOADED	.5	2
B 1002.	SV710854-11	CARTRIDGE, PLSS LIGH(-7) ALL		4.6	1
B 1003.	SEB11100112-301	CARTRIDGE CONT. ASSY, PLSS/LIGH	OFFLOAD COMPLETE ASSY.	6.8	4
B 1004.	SV722862-3	BATTERY, PLSS (-7)	OFFLOADED	8.2	4
B 1005.	B50258-1	LIGHT BULB ASSY,CCAS	F1H	.1	1
B 1006.	ME331-0018-C025	CREWMAN OPTICAL ALIGN. SIGHT (COAS)	F4	1.6	1
B 1006. 1	ME331-0018-CC23	FILTER,SNAP DN,COAS	F1H	.1	1
B 1008.	SEB4210008C-202	UTILITY TOWEL ASSY, LM	F1D(OFFLOAD USED ITEMS)	.3	3
B 1009.	14-0111-01	DEFECATION COLLECTION DEVICE	F1F(OFFLOAD USED ITEM)	.2	6
B 1010.	14-0131-01	WATER DISPENSER/ FIRE EXT.ASSY.	A6	.7	1

MISSION J-2 CM 113 AND LM-11

LIST D LM LUNAR LAUNCH STOWAGE LIST

SEC 1 STOWED OPERATIONAL GFE

ITEM NUMBER	PART NUMBER	NOMENCLATURE	STOWAGE LOCATION	UNIT WEIGHT	QTY/ SC
B 1011.	V36-601400-21	WRENCH, EMERGENCY - B	F7F	.8	1
B 1012.	SV730101-3-9	OXYGEN PURGE SYSTEM(OPS)	F9	34.0	1
B 1014.	A7L-205000-09	LUNAR EXTRAVEHICULAR VISOR ASSY-LEVA	1-IN EA B1058(A3)	5.7	2
B 1015.	A7LB-203034-15/-16	GLOVES, EV-PAIR	1PR. IN EA B1058(A3)	3.0	2
B 1016.	A6L-503000-11	KIT, EMU MAINTENANCE	IN C3031, IN U3007, (A3)	.5	1
B 1017.	A6L-505000-06	PURGE VALVE ASSY.	F1K	.6	2
B 1018.	A7L-106043-05/-06	BOOTS, LUNAR-PR	CFFLOADED	4.5	2
B 1020.	SJB33100199-319	KIT, LEC - WAIST TETHER	SEE STOW. DATA BELOW		1
B 1020. 1	SEB33100198-303	BAG ASSY, LEC+WT	CFFLOADED	.2	1
B 1020. 4	SEB33100191-312	LIFE LINE, (LIGHT WEIGHT) IN B1020.5(F7N)		.3	1

MISSION J-2 CM 113 AND LM-11

LIST D LM LUNAR LAUNCH STOWAGE LIST

SEC 1 STOWED OPERATIONAL GFE

ITEM NUMBER	PART NUMBER	NOMENCLATURE	STOWAGE LOCATION	UNIT WEIGHT	QTY/SC
B 1020. 5	SDB33100214-305	BAG,DEPLOYMENT,LIFELINE	F7N	.1	1
B 1020. 6	SEB33100192-307	TETHER, WAIST EVA-LEFT	F7N	.6	1
B 1020. 7	SEB33100192-308	TETHER, WAIST EVA-RIGHT	F7N	.6	1
B 1020.10	SEB33100015-302	STRAPS	F7N	NEG.	2
B 1020.11	SEB33100192-309	LIFT LINE,LUNAR EQUIP. (LELL)	OFFLOADED	* .6	1
B 1021.	SV723167-1	HARNESS, WAIST	F1K	.2	2
B 1022.	SV723168-1	HARNESS, WAIST (ADJ.)	F1K	.8	2
B 1023.	SEB12100084-301	EYEPATCH	F7G	NEG.	1
B 1024.	SEB11100066-146	PLSS/EVCS ASSY.-LMP	OFFLOAD COMPLETE ASSY.	94.7	1
B 1025.	SEB11100066-145	PLSS/EVCS ASSY.-CDR	OFFLOAD COMPLETE ASSY.	94.7	1

MISSION J-2 CM 113 AND LM-11

LIST D LM LUNAR LAUNCH STOWAGE LIST

SEC 1 STOWED OPERATIONAL GFE

ITEM NUMBER	PART NUMBER	NOMENCLATURE	STOWAGE LOCATION	UNIT WEIGHT	QTY/SC
B 1027.	SEB13100134-301	BAG, JETTISON STOWAGE	1-IN 03007(A3), 3-OFFLOADED	.9	4
B 1030.	A6L-400000-16	GARMENT, LIQUID COOLING	ON CREW	4.7	2
B 1033.	SEB42100086-203	DISPENSER, TISSUE	FIE(OFFLOAD USED)	1.4	2
B 1035.	14-149-01	CLAMP, UCTA	FIJ	NEG.	2
B 1036.	A7LB-109042-02	LCG ADAPTER	OFFLOADED	* .2	2
B 1039. 1	BW1060-003	JACKET ASSY, ICG	OFFLOADED	2.0	2
B 1039. 2	BW1061-002	TROUSER ASSY, ICG	OFFLOADED	1.8	2
B 1039. 3	BW1062-002	BOOT, RIGHT, ICG	OFFLOADED	.4	2
B 1039. 4	BW1062-001	BOOT, LEFT, ICG	OFFLOADED	.4	2
B 1043.	14-C112-01	TOWELS, LM UTILITY (RED)	OFFLOADED	.1	2

MISSION J-2 CM 113 AND LM-11

LIST D LM LUNAR LAUNCH STOWAGE LIST

SEC 1 STOWED OPERATIONAL GFE

ITEM NUMBER	PART NUMBER	NOMENCLATURE	STOWAGE LOCATION	UNIT WEIGHT	QTY/SC
B 1044.	14-0112-03	TOWELS,LM UTILITY (BLUE)	OFFLOADED	.1	2
B 1045.	SEB39105185-303	BRUSH,LUNAR DUST	OFFLOADED	1.4	1
B 1052.	SV729602-9	BUDDY SLSS ASSY	OFFLOADED	7.0	1
B 1058.	A6L-502000-13	BAG,HELMET STOWAGE	A3	1.3	2
B 1059.	SV730101-3-9	OXYGEN PURGE SYSTEM(OPS) F9		34.0	1
B 1061.	V36-601012-351	SLEEPING RESTRAINT ASSY	OFFLOADED	2.3	2
B 1063.	SEB39106716-302	TOOL CARRIER, PLSS (CDR)	OFFLOADED	1.3	1
B 1064.	SEB39106717-303	TOOL CARRIER, PLSS (LMP)	OFFLOADED	2.5	1
B 1064. 1	SEB39106736-301	STRAP,LCRU RETAINER	OFFLOADED	.2	1
B 1065.	A7LB-101263-01	DUST COVER, NECK RING	F7E	.1	2

MISSION J-2 CM 113 AND LM-11

LIST D LM LUNAR LAUNCH STOWAGE LIST

SEC 1 STOWED OPERATIONAL GFE

ITEM NUMBER	PART NUMBER	NOMENCLATURE	STOWAGE LOCATION	UNIT WEIGHT	QTY/SC
B 1067.	SEB33100794-301	HELMET AND LEVA INTERIM STOWAGE CONTAINER ASSY	CFFLOADED	1.5	1
B 1068.	SEB13100220-301	BAG, CONTINGENCY VELCRC	F1D	NEG.	1
C 0112.35	3518101	CAP, PROTECTIVE-CWG BIC	IN C3031(A1D)	NEG.	2
C 1001.	SEB40100185-308	MEDICAL PACKAGE,LM	A1J	.6	1
C 1002.	14-0121-301	FOOD ASSY LM(A/S)	A9(CFFLOAD USED PTN) *	3.9	1
C 1002. 1	14-0152-07	IN-SLIT BEVERAGE ASSY.	CFFLOADED		4
C 1002. 2	SEB13100218-301	IN-SLIT FOOD BAR ASSY.	CFFLOADED		6
C 1003.	14-0121-302	FOOD ASSY, LM (D/S PALLET NO.1)	CFFLOAD USED PORTION	4.6	1
C 1004.	14-0121-303	FOOD ASSY, LM (D/S PALLET NO.2)	CFFLOAD USED PORTION	4.6	1
C 1005.	14-0228	WET WIPES,FACIAL	F1A(CFFLOAD USED)	NEG..	9

MISSION J-2 CM 113 AND LM-11

LIST D LM LUNAR LAUNCH STOWAGE LIST

SEC 1 STOWED OPERATIONAL GFE

ITEM NUMBER	PART NUMBER	NOMENCLATURE	STOWAGE LOCATION	UNIT WEIGHT	QTY/ SC
C 1006.	SEB42100451-301	BAG, LM BIO ELECTRODE	A1J	.1	1
C 1007.	14-0141-03	HYGIENE KIT,LM ORAL	A1J	.2	1
C 1008.	SEB42100657-301	INJECTABLE DRUG KIT, LUNAR MODULE	A1J	* 1.5	1
C 1009.	14-0152-07	IN-SUIT BEVERAGE ASSY.	ON CREW	.5	2
D 0101.	SEB12100045-3C3	DOSIMETER,PASSIVE RADIATION	IN 06397(F7L)	NEG.	1
E 1001.	2265826-502	GCTA-GROUND CONTROLLED TELEVISION ASSY	OFFLOAD COMPLETE SYSTEM	28.4	1
E 1002.	8370855-502	COMMUNICATION RELAY SYS.	OFFLOADED	84.4	1
F 1000.	V28-575202	DOCKING DROGUE	A13	20.0	1
H 1000.	6011834-011,REV.B	EYEGUARD ASSY,AOT	F7G	.2	1
H 1001.	6011856A	FILTER ASSY,AOT HIGH DENSITY	F7G	.1	1

MISSION J-2 CM 113 AND LM-11

LIST D LM LUNAR LAUNCH STOWAGE LIST

SEC 1 STOWED OPERATIONAL GFE

ITEM NUMBER	PART NUMBER	NOMENCLATURE	STOWAGE LOCATION	UNIT WEIGHT	QTY/SC
K 1000.	209-42999-9	LUNAR ROVING VEHICLE	CFFLOADED	*510.7	1
N 1001.	SEB39105177-301	FLAG KIT,LUNAR SURFACE	CFFLOADED	2.5	1
N 1002.	SEB39107094-301	FLAG KIT,STANDARD	A1H	.9	1
R 1001.	SEB33100733-301	STAFF,16MM CAMERA	CFFLOADED	.8	1
R 1002.	SEB33100865-303	HOLDER, MAP-LRV	CFFLOADED	.4	1
R 1004.	SEB33100881-303/*	ADAPTER ASSY, -20 DS8D 70MM HASSELBLAD,* -303B	CFFLOADED	* .1	1EA
R 1005.	SEB33100897-301	STAFF LOOP ASSY. 16 MM CAMERA	CFFLOADED	* .2	1
R 1006.	SEB33100897-303	STAFF LOOP ASSY. LOW GAIN	CFFLOADED	* .2	1
R 1007.	SEB33100902-301	SUNSHADE,GCTA	CFFLOADED	.2	1

MISSION J-2 CM 113 AND LM-11

LIST D LM LUNAR LAUNCH STOWAGE LIST

SEC 2 CREW APPAREL

ITEM NUMBER	PART NUMBER	NOMENCLATURE	STOWAGE LOCATION	UNIT WEIGHT	QTY/ SC
A 0200.	SEB12100033-201	SUNGLASSES	ON CREW	.1	2
A 0201.	SEB12100034-203	POUCH, SUNGLASSES	ON CREW	NEG.	2
A 0202.	SEB12100039-002	CHRONOGRAPH	ON CREW	.1	2
A 0203.	SEB12100030-202	WATCHBAND	ON CREW	NEG.	2
A 0204.	SEB12100051-204	PENS, DATA RECORDING	ON CREW	.1	2
A 0205.	SEB12100082-301	PEN, MARKER	ON CREW	NEG.	2
A 0206.	SEB12100081-301	PENCIL	ON CREW	.1	2
A 0210.	SDB12100086-001	WRIST MIRROR	1 EA. ON CDR/LMP (ON WATCH BAND A0203)	NEG.	2
B 0204.	SDB42100059-202	SCISSORS	ON CREW	.5	1

MISSILE J-2 CM 113 AND LM-11

LIST D LM LUNAR LAUNCH STOWAGE LIST

SEC 2 CREW APPAREL

ITEM NUMBER	PART NUMBER	NOMENCLATURE	STOWAGE LOCATION	UNIT WEIGHT	QTY/SC
B 0205.	14-0108-04	UCTA	ON CREW(CDR AND LMP)	.5	2
B 0206.	ACR FA-5	PENLIGHTS	ON CREW	.3	2
B 0207.	SEB13100084-2C4	ASSY. BIOBELT	ON CREW	.3	2
B 0211.	A7LB100006-18	ITLSA-EV (CDR/LMP)	ON CREW	47.5	2
B 0213.	A7LB-103011-C7/-08	GLOVES,IV-PAIR	ON CREW	2.0	2
B 0214.	A7LB-102053-03	HELMET ASSY,PRESSURE	ON CREW	2.7	2
B 0216.	A7LB-109043-C1	HARNESS, BIO.	ON LMP	.2	1
B 0216. 1	A7LB-101054-04	HARNESS,BIO.	ON CDR	.2	1
B 0217.	16536G-04	COMMUNICATION CARRIER	ON CREW	1.6	2
B 0218.	A7LB-201175-01	POCKET, SCISSORS	ON CREW	* .1	2

MISSION J-2 CM 113 AND LM-11

LIST D LM LUNAR LAUNCH STOWAGE LIST

SEC 2 CREW APPAREL

ITEM NUMBER	PART NUMBER	NOMENCLATURE	STOWAGE LOCATION	UNIT WEIGHT	QTY/ SC
B 0219.	A7LB-201155-02	POCKET, CHECKLIST CDR/LMP	ON CREW	* .8	2
B 0220.	A7LB-201156-01	POCKET, DATA-CDR/LMP	ON CREW	* .4	2
B 0224.	A7LB-109040-01	HARNESS, ELEC-SUIT	1-ON CDR/1-ON LMP	* .5	2
C 0201.	SEB42100083-308	BIOINSTRUMENTATION ASSY	ON CREW	1.1	2
C 0201. 1	SHB42100121-205	HARNESS, AXILLARY			2
C 0201. 2	SHB42100120-207	HARNESS, STERNAL			2
C 0201. 4	104230	SIGNAL CONDITIONER, IMPEDENCE PNEUMOGRAPH			2
C 0201. 5	104220	SIGNAL CONDITIONER, EKG			2
C 0201. 6	104840	POWER SUPPLY, DC-DC			2
C 0202.	SEB42100632-301	EARPLUG AND OVERWRAP POUCH ASSY	OFFLOADED	NEG.	2

MISSION J-2 CM 113 AND LM-11

LIST D LM LUNAR LAUNCH STOWAGE LIST

SEC 2 CREW APPAREL

ITEM NUMBER	PART NUMBER	NOMENCLATURE	STOWAGE LOCATION	UNIT WEIGHT	QTY/ SC
D 0200.	SEB16100703-201	DOSIMETER, PERSONAL	ON CREW	.4	2
D 0201.	SEB12100045-201	DOSIMETER, PASSIVE	3 EA. ON CREW	NEG.	6
G 0200.	EM-031-D	BAG, DOCUMENTED SAMPLE	IN POCKET OF CDR'S SUIT	NEG..	1

MISSION J-2 CM 113 AND LM-11

LIST D LM LUNAR LAUNCH STOWAGE LIST

SEC 3 STOWED OPERATIONAL CFE

ITEM NUMBER	PART NUMBER	NOMENCLATURE	STOWAGE LOCATION	UNIT WEIGHT	QTY/SC
0 0360.	V36-788020-11	STRAPS,INFLIGHT RETAINER FIJ		NEG.	4
0 3004.	LDW340-56013-3-3	ADAPTER, SRC/OPS	OFFLOADED	2.2	2
0 3005.	LSC360-12-5-2	DSEA	A2	2.3	1
0 3006.	LDW340-53053-3-7	UTILITY LIGHTS WITH CORD 1-AT EA CREW STATION AND CLAMP		1.3	2
0 3007.	LDW340-57303-1-3	INTERIM STOWAGE ASSY.	A3	* 54.6	1
0 3008.	LSC330-122-3-12	CANISTER,ECS LIQH	1-A11/1-OFFLOADED	9.1	2
0 3009.	LSC340-201-529-8	URINE COLLECTION ASSY. (SMALL)	FIF(OFFLOAD USED BAGS)	.3	2
0 3011.	60-0074-001	BAG,EMESIS	FIF(CFFLOAD USED ITEMS)	.2	6
0 3018.	LDW340-60636-1	BAG,EQPT.TRANSFER	OFFLOADED	.8	1

MISSION J-2 CM 113 AND LM-11

LIST D LM LUNAR LAUNCH STOWAGE LIST

SEC 3 STOWED OPERATIONAL CFE

ITEM NUMBER	PART NUMBER	NOMENCLATURE	STOWAGE LOCATION	UNIT WEIGHT	QTY/ SC
0 3019.	LDW390-21309-5	ELECTRICAL ASSY (ACA SHORTING PLUG)	F7J	.1	1
0 3020.	LDW390-10336-19	CAP,DUST	F7J	NEG.	1
0 3021.	LDW390-10336-21	CAP,DUST	F7J	NEG.	1
0 3023.	LDW340-55500-1-1	TRIPUD,TV	OFFLOADED	1.3	1
0 3024.	LDW340-52261-27	STRAP,ECS LIQH CANNISTER	OFFLOADED	.1	1
0 3025.	LDW340-11246-35	STRAP, LIQH	OFFLOADED	.1	1
0 3031.	LDW340-53444-1-2	BAG,TEMPORARY STOWAGE	IN C3007(A3)	.9	1
0 3039.	LSC340-1000-19-2	URINE RECEPTACLE SYSTEM	OFFLOADED	.4	1
0 3042. 1	LDW340-60611-1-5	PALLET ASSY.NO.1, EQUIPMENT TRANSFER	OFFLOADED	14.2	1
0 3042. 2	LDW340-60612-1-3	PALLET ASSY.NO.2, EQUIPMENT TRANSFER	OFFLOADED	14.0	1

MISSION J-2 CM 113 AND LM-11

LIST D LM LUNAR LAUNCH STOWAGE LIST

SEC 3 STOWED OPERATIONAL CFE

ITEM NUMBER	PART NUMBER	NOMENCLATURE	STOWAGE LOCATION	UNIT WEIGHT	QTY/ SC
0 3042.	4 LDW340-60614-3-4	PALLET ASSY NO.4 EQPMT.TRANSFER	LFFLOADED	8.3	1
0 3047.	LDW340-60173-1-1	BAG,COSMIC RAY PKG	AIC	.9	1
0 3047.	1 240	TEMPERATURE LABEL	IN ITEM 03047(AIC)	NEG..	1
0 3048.	LDW340-56272-1-3	HAMMOCK ASSY	CFFLOADED	4.	1
0 3050.	LDW340-56272-3-1	HAMMOCK ASSY	CFFLOADED	3.9	1
0 3059.	LDW340-58464-3-1	CONTAINER,BUDDY SLSS ASSY,STOWAGE	CFFLOADED	3.	1
0 3060.	LDW340-58630-3-1	BAG,SAMPLE RETURN	CN 227 BLKHD	* 35.0	1
0 3067.	LDW340-60781-1	PALLET,LRV AFT CHASSIS	CFFLOADED	36.5	1
0 3068.	LDW340-60780-3-1	PALLET, QUAD 3-PAYLOAD	CFFLOADED	41.5	1
0 3069.	LDW340-57303-39	WEBBING,TIE-DOWN CONTINGENCY	CFFLOAD	.4	1

MISSION J-2 COM 113 AND LM-11

LIST D LM LUNAR LAUNCH STOWAGE LIST

SEC 3 STOWED OPERATIONAL CFE

ITEM NUMBER	PART NUMBER	NOMENCLATURE	STOWAGE LOCATION	UNIT WEIGHT	QTY/SC
0 3072.	LDW340-60784-5-3	WISE DEVICE, DRILL STRING	OFFLOADED	.3	1
0 3073.	LDW340-60190-1	SUPPORT ASSY, EQUIP.	A14	* 6.1	1
0 3075.	LDW340-60164-5	HARNESS ASSY-(ICG)	A1C	* .2	1
0 3076.	LDW340-60164-7	HARNESS ASSY-(LCG)	A1C	* .3	1
0 3078.	LDW340-60791-1-1	BAG, SAMPLE CONTAINMENT	1-IN 03073(A14)/1-RHSSC/1-LHSSC	.6	3
0 3078. 1	LDW340-60791-1-1	BAG, SAMPLE CONTAINMENT	2-IN 03007(A3)/1-LHMS	.6	3
0 3079.	LDW340-60189-1	BAG, STOWAGE-70MM MAG	A1K	* .6	1
0 3080.	LDW340-60187-5	BAG, STOWAGE, 500 MM SYS.	OFFLOADED	3.4	1
0 3081.	LSC330-122-3-13	CANISTER, ECS LICH	OFFLOADED	9.3	1
0 3082.	LDW340-11366-7	STRAP ASSY, SLEEP RESTRAINT	OFFLOADED	.1	2

MISSICA J-2 CM 113 AND LM-11

LIST D LM LUNAR LAUNCH STOWAGE LIST

SEC 3 STOWED OPERATIONAL CFE

ITEM NUMBER	PART NUMBER	NOMENCLATURE	STOWAGE LOCATION	UNIT WEIGHT	QTY/SC
0 3083.	LSC330-320C-9	CAP, PLSS O2 VENT	F7J	.1	1
0 3084.	LDW340-60661-1-1	PLIERS, CONNECTOR	A1G	.6	1
0 3085.	LDW390-60476-1	ELECTRICAL HARNESS ASSY	A1G	1.0	1
0 3086.	LDW390-60477-1	ELECTRICAL HARNESS ASSY	A1G	.7	1
0 3087.	LDW340-60665-7	CONTAINER,CORE STEM STOWAGE	A5	* 1.0	1
0 3088.	LDW340-60665-1	CONTAINER,BORE/CORE STEM STOWAGE	OFFLOADED	* .2	1
0 3089.	LDW340-60665-9-1	COVER,BORE/CORE STEM STOWAGE	OFFLOADED	* .2	1
0 3090.	LDW340-60666-5	RETAINER ASSY,LOWER	OFFLOADED	.6	1
0 3091.	LDW340-60666-7	RETAINER ASSY,UPPER	OFFLOADED	.9	1
0 3092.	LDW340-P15677-1	COVER ASSY,RETAINER	OFFLOADED	.8	1

MISSION J-2 CM 113 AND LM-11

LIST D LM LUNAR LAUNCH STOWAGE LIST

SEC 3 STOWED OPERATIONAL CFE

ITEM NUMBER	PART NUMBER	NOMENCLATURE	STOWAGE LOCATION	UNIT WEIGHT	QTY/ SC
0 3094.	LDW340M15913-13	SPACER (CORE AND BORE STEM STOWAGE)	OFFLOADED	* .1	1
0 3095.	LDW340M15913-11	SPACER (CORE AND BORE STEM STOWAGE)	OFFLOADED	* .1	1
0 3096.	LDW340-P-1C865-39	LATCH CAPS,CCT.BREAKER	IN A1024(A1A)	NEG.	3
0 3097.	LDW340-P-15924-13	STOWAGE RETAINER, GCTA SUNSHADE	OFFLOADED	.1	1
0 3098.	LDW340-60668-9-1	STOWAGE STRAP ASSY, GCTA SUNSHADE	OFFLOADED	.1	1
0 6315.	V36-601118-11	STRAP, UTILITY	F1J	.03	3
0 6397.	V36-787061-401	BAG,TRANSFER,16MM MAGAZINE (6)	F7L	.3	1
0 6398.	V36-787822	BAG,TRANSFER,70MM MAGAZINE (4)	F7D	.5	1
0 6432.	V36-784013-71	BAG,TRANSFER-16MM MAGAZINE (2)	IN G3007(A3)	.1	1
0 6434.	V36-787343	BAG,TRANSFER-70MM MAG (3)	F7P	* .5	1

MISSION J-2 CM 113 AND LM-11

LIST D LM LUNAR LAUNCH STOWAGE LIST

SEC 3 STOWED OPERATIONAL CFE

ITEM NUMBER	PART NUMBER	NOMENCLATURE	STOWAGE LOCATION	UNIT WEIGHT	QTY/ SC
J 6466.	V36-787062-101	BAG, 70MM MAG-XFR	IN C3079(AIK)	* .3	2

MISSION J-2 CM 113 AND LM-11

LIST D LM LUNAR LAUNCH STOWAGE LIST

SEC 4 STOWED EXPERIMENTAL GFE

ITEM NUMBER	PART NUMBER	NOMENCLATURE	STOWAGE LOCATION	UNIT WEIGHT	QTY/SC
G 4000. 1	2338660 REV R	MOUNTING ASSY,RTG.FUEL CASK	OFFLOADED	* 13.7	1
G 4000. 2	47E301134-G2 REV N	FUEL CASK	OFFLOADED	25.5	1
G 4000. 3	47D300400-G1,REV.R1	FUEL CAPSULE ASSY.	OFFLOADED	14.4	1
G 4001.	2339000 REV.AB	PALLET ASSY NO.1	OFFLOAD COMPLETE ASSY.	145.6	1
G 4002.	2339100 REV.AD	PALLET ASSY NO.2	OFFLOAD COMPLETE ASSY.	* 88.4	1
G 4003.	EM64416/2-05	CONTAINER,SAMPLE RETURN NO.1 (LOADED)	A1E	* 40.0	1
G 4004.	EM64416/2-05	CONTAINER,SAMPLE RETURN NO.2 (LOADED)	A1F	* 40.0	1
G 4008.	SEB39105248-308	TOOL EXTENSION	OFFLOADED	* 1.8	2
G 4009.	SEB39106245-301	TONGS, 32 IN.	OFFLOADED	* 1.0	2

MISSION J-2 CM 113 AND LM-11

LIST D LM LUNAR LAUNCH STOWAGE LIST

SEC 4 STOWED EXPERIMENTAL GFE

ITEM NUMBER	PART NUMBER	NOMENCLATURE	STOWAGE LOCATION	UNIT WEIGHT	QTY/ SC
G 4011.	SEB39103769-302AB	EXP, SOLAR WIND COMPOSITION	IN G4055, IN D3007 (A3)	.2	1
G 4012.	SEB39100317-303	GNOMON	OFFLOADED	.6	1
G 4023.	47J224510G2	COSMIC RAY DETECTOR PACKAGE	OFFLOADED, EXCEPT G4023.1	6.5	1
G 4023. 1	47E224508G2	DETECTOR ARRAY ASSY	IN C3047(A1C)	8.1	1
G 4031.	SEB3910520C-302	SCALE, SAMPLE	F7K	.5	1
G 4033.	A13581-D201-B	MAGNETOMETER, LUNAR PORTABLE	OFFLOAD COMPLETE ASSY	10.2	1
G 4035.	SGB39105801-404	LUNAR GEOL. EXP. TCCL CARRIER WITH TOOLS	OFFLOAD COMPLETE ASSY.	17.7	1
G 4041.	687401	U V CAMERA, L.S.	OFFLOADED	57.2	1
G 4042.	687439	MAGAZINE, U V L.S.	ALL	2.0	1
G 4047.	467A8060000-129	DRILL ASSY, APOLLC L.S.	OFFLOADED	24.5	1

MISSION J-2 CM 113 AND LM-11

LIST D LM LUNAR LAUNCH STOWAGE LIST

SEC 4 STOWED EXPERIMENTAL GFE

ITEM NUMBER	PART NUMBER	NOMENCLATURE	STOWAGE LOCATION	UNIT WEIGHT	QTY/SC
G 4048.	M10543RM004-03	BAG, EXTRA SAMPLE COLLECTION	1-IN 03078(RHSSC)/1 IN 03078(LHSSC)	* 1.2	2
G 4048. 1	M10543RM004-03	BAG, EXTRA SAMPLE COLLECTION	1-03078.1,03007(A3)/ 1-03078,03073(A14)	* 1.2	2
G 4049.	SEB39106050-303	PENETROMETER ASSY, SELF RECORDING	OFFLOADED	* 3.3	1
G 4049. 1	SEB39106051-303	UPPER HOUSING ASSY	IN DUC. SAMPLE BAG FROM SRC (AIL)	2.1	1
G 4053.	SEB39106329-301	ACCESSORY HOLDER ASSY (PENETROMETER)	OFFLOAD COMPLETE ASSY.	.8	1
G 4054.	SEB39106380-303	RAKE, LUNAR SAMPLING	OFFLOADED	3.3	1
G 4055.	10543-RM-C11-00	BAG, SWC EXP.-STOWAGE	IN 03007 (A3)	.2	1
G 4056.	M10543RM004-04	BAG, SAMPLE COLLECTION	1-IN 03078.1, IN 03007(A3)	1.7	1
G 4056. 1	M10543RM004-04	BAG, SAMPLE COLLECTION	1-IN 03078.1(LHMS)	1.7	1
G 4057.	467A8060016-C59	BORE STEM, LOWER	OFFLOADED	1.0	2

MISSION J-2 CM 113 AND LM-11

LIST D LM LUNAR LAUNCH STOWAGE LIST

SEC 4 STOWED EXPERIMENTAL GFE

ITEM NUMBER	PART NUMBER	NOMENCLATURE	STOWAGE LOCATION	UNIT WEIGHT	QTY/ SC
G 4058.	467A8060016-069	BORE STEM,UPPER	OFFLOADED	.4	4
G 4059.	467A8060009-007	CORE STEM,LOWER	IN C3087(A5)	* 1.1	1
G 4060.	467A8060009-005	CORE STEM,UPPER	IN C3087(A5)	* .9	5
G 4065.	11306-EM-6CC-00	BAGS,PROTECTIVE PADDED SAMPLE	1-F1C/1-A1G	* .5	2
G 4066.	467A8060190-009	BITS,SOLID FACE BORE	OFFLOADED		2
G 4067.	467A809000C-011	BIT,OPEN FACE CORE	OFFLOADED		1
G 4068.	467A8060014-009	REDUCER,CORE BIT	OFFLOADED		1
G 4071.	SEB39107672-303	SAMPLER TOOL,LUNAR SURFACE(BETA)	IN DCCMT.SAMPLE BAG, IN G4048.1,03007(A3)	1.2	1
G 4072.	SEB39107672-304	SAMPLER TOOL,LUNAR SURFACE(VELVET)	IN DCCMT.SAMPLE BAG, IN G4048.1,03007(A3)	1.1	1
J 4001.	SEB39108120-301	BAG,CORE STEM TEFLON	OFFLOADED	NEG..	1

MISSION J-2 CM 113 AND LM-11

LIST D LM LUNAR LAUNCH STOWAGE LIST

SEC 4 STOWED EXPERIMENTAL GFE

ITEM NUMBER	PART NUMBER	NOMENCLATURE	STOWAGE LOCATION	UNIT WEIGHT	QTY/ SC
U 4002.	SEB39108120-302	BAG,CORE STEM TEFLON	OFFLOADED	NEG..	1
U 4003.	SEB39108121-301	MAGNETIC SAMPLE ASSY.	IN 03007(A3)	NEG..	1

MISSION J-2 CM 113 AND LM-11

LIST E LM TO CM TRANSFER LIST

SEC 1 STOWED OPERATIONAL GFE

ITEM NUMBER	PART NUMBER	NOMENCLATURE	STOWAGE LOCATION	UNIT WEIGHT	QTY/ SC
A 0101. 1	SEB33100125-204	MAGAZINE,16MM DATA ACQUISITION (LM XFR)	6-IN 06397(R13)/ 2-IN 06432(R13)	1.0	8
A 0108. 1	SEB33100082-217	MAGAZINE,70 MM HASSELBLAD(LM XFR)	4-IN 06398(R13)/ 3-IN 06434(R13)	1.4	7
A 0108. 2	SEB33100082-217	MAGAZINE,70 MM HASSELBLAD(LM XFR)	3-IN 06466(R13) 3-IN 06466(A8)	1.4	6
A 0114.13	SKB32100122-363	LM LUNAR SURFACE CHECKLIST	IN A0114.25(A2)	.9	1
A 0114.14	SKB32100122-366	LM ACTIVATION CHECKLIST	IN A0114.25(A2)	.6	2
A 0114.15	SKB32100122-384	ORBIT MONITOR CHART	IN A0114.25(A2)	.2	1
A 0114.22	SKB32100122-387	LM DATA CARD BOOK	IN A0114.25(A2)	.6	1
A 0114.23	SKB32100122-388	LM TIMELINE BOOK	IN A0114.25(A2)	.7	1
A 0114.25	SEB32100025-303	LM XFER DATA CARD KIT	IN C3007(A2)	.4	1

MISSION J-2 CM 113 AND LM-11

LIST E LM TO CM TRANSFER LIST

SEC 1 STOWED OPERATIONAL GFE

ITEM NUMBER	PART NUMBER	NOMENCLATURE	STOWAGE LOCATION	UNIT WEIGHT	QTY/SC
A 1000.	SEB33100100-217	CAMERA, 16 MM DATA ACQUISITION	A1	1.7	1
A 1007.	SEB12100018-202	KIT, PILOTS PREFERENCE (PPK)	A8	.1	1
A 1008.	SKB32100116-201	FLIGHT DATA FILE ASSY	IN 03007, IN 06427 (A2)	6.9	1
A 1008. 3	SKB32100126-371	LM LUNAR SURFACE MAPS	IN A0114.25, IN 03007 IN 06427(A2)		1
A 1008. 6	SKB32100126-392	LM RENDEZVOUS CHARTS	IN A0114.25, IN 03007 IN 06427(A2)		1
A 1040.	SEB33100302-302	CHECKLIST, EVA CUFF	IN A1008, IN 03007, IN 06427(A2)	.3	4
A 1042.	SEB33100402-301	BRUSH, LENS	IN 03007, IN 06427(A2)	.1	1
B 0113.	A6L-501000-05	FECAL CONTAINMENT SUBSYSTEM	OFFLOADED PRIOR TO SEPARATION	.5	2
B 0135.	A6L-507000-03	HARNES, CWG ELECTRICAL	A8 (IN BAG-06317)	.4	2
B 0138.	A7L-101118-01	CAP, ELECTRICAL CONNECTOR	CN B0211, (CN CREW)	NEG.	2

MISSION J-2 CM 113 AND LM-11

LIST E LM TO CM TRANSFER LIST

SEC 1 STOWED OPERATIONAL GFE

ITEM NUMBER	PART NUMBER	NOMENCLATURE	STOWAGE LOCATION	UNIT WEIGHT	QTY/SC
B 1012.	SV730101-3-9	OXYGEN PURGE SYSTEM(GPS) A7		34.0	1
B 1014.	A7L-205000-09	LUNAR EXTRAVEHICULAR VISOR ASSY.(LEVA)	1-IN EA B1058, IN 00300(AFT BLKHD)	5.7	2
B 1015.	A7LB-203034-15/-16	GLOVES,EV-PAIR	1 PR IN EA B0105.1, IN 00300(AFT BLKHD)	3.0	2
B 1016.	A6L-503000-11	KIT,EMU MAINTENANCE	IN C3031,IN 03007, IN 06427(A2)	.5	1
B 1017.	A6L-505000-06	PURGE VALVE ASSY.	IN 06358(A7)	.6	1
B 1020. 6	SEB33100192-307	TETHER, WAIST EVA-LEFT	A7	.6	1
B 1020. 7	SEB33100192-308	TETHER, WAIST EVA-RIGHT	A7	.6	1
B 1027.	SEB13100134-301	BAG, JETTISON STOWAGE	1-IN C3007,IN 06427 (A2)	.9	1
B 1030.	A6L-400000-16	GARMENT,LIQUID COOLING	ON CREW	4.7	2
B 1058.	A6L-502000-13	BAG,HELMET STOWAGE	IN C0300 (AFT BLKHD)	1.3	2

MISSION J-2 CM 113 AND LM-11

LIST E LM TO CM TRANSFER LIST

SEC 1 STOWED OPERATIONAL GFE

ITEM NUMBER	PART NUMBER	NOMENCLATURE	STOWAGE LOCATION	UNIT WEIGHT	QTY/ SC
B 1065.	A7LB101263-01	DUST COVER, NECK RING	ON B0211, IN 00300, (AFT BLKHD)	.1	2
C 0112.35	351B101	CAP, PROTECTIVE-CWG BIC HARNES CONN.	IN C0112	NEG.	2
C 1009.	14-0152-07	IN-SUIT BEVERAGE ASSY.	JETTISON AFTER FINAL DOCK	.5	2
D 0101.	5EB12100045-3C3	DOSIMETER, PASSIVE RADIATION	IN C6397(R13) (LM XFR), R13	NEG.	1
N 1002.	5EB39107094-301	FLAG KIT, STANDARD	A3	.9	1

MISSION J-2 CM 113 AND LM-11

LIST E LM TO CM TRANSFER LIST

SEC 2 CREW APPAREL

ITEM NUMBER	PART NUMBER	NOMENCLATURE	STOWAGE LOCATION	UNIT WEIGHT	QTY/SC
A 0200.	SEB12100033-201	SUNGLASSES	ON CREW	.1	2
A 0201.	SEB12100034-203	POUCH,SUNGLASSES	ON CREW	NEG.	2
A 0202.	SEB12100039-002	CHRONOGRAPH	ON CREW	.1	2
A 0203.	SEB12100030-202	WATCHBAND	ON CREW	NEG.	2
A 0204.	SEB12100051-204	PENS,DATA RECORDING	ON CREW	.1	2
A 0205.	SEB12100082-301	PEN,MARKER	ON CREW	NEG.	2
A 0206.	SEB12100081-301	PENCIL	ON CREW	.1	2
A 0210.	SDB12100086-001	WRIST MIRROR	1 EA.ON CDR/LMP (ON WATCH BAND A0203)	NEG.	2
B 0204.	SDB42100059-202	SCISSORS	ON CREW	.5	1

MISSION J-2 CM 113 AND LM-11

LIST E LM TO CM TRANSFER LIST

SEC 2 CREW APPAREL

ITEM NUMBER	PART NUMBER	NOMENCLATURE	STOWAGE LOCATION	UNIT WEIGHT	QTY/SC
B 0205.	14-0108-04	UCTA	ON CREW(CDR AND LMP)	.5	2
B 0206.	ACK FA-5	PENLIGHTS	ON CREW	.3	2
B 0207.	SEB13100084-204	ASSY. BICBELT	ON CREW	.3	2
B 0211.	A7LB100006-18	ITLSA-EV (CDR/LMP)	IN 00300(AFT BLKHD)	47.5	2
B 0213.	A7LB-103011-07/-08	GLOVES,IV-PAIR	2-ON B0211,1N 00300 (AFT BHD)	2.0	2
B 0214.	A7LB-102053-03	HELMET ASSY,PRESSURE	2-IN B1014(AFT BKHD)	2.7	2
B 0216.	A7LB-109043-01	HARNESS, BIO.	ON LMP	.2	1
B 0216. 1	A7LB-101054-04	HARNESS,BIO.	ON CDR	.2	1
B 0217.	16536G-04	COMMUNICATION CARRIER	ON CREW	1.6	2
B 0218.	A7LB-201175-C1	POCKET, SCISSORS	ON CREW	* .1	2

MISSION J-2 CM 113 AND LM-11

LIST E LM TO CM TRANSFER LIST

SEC 2 CREW APPAREL

ITEM NUMBER	PART NUMBER	NOMENCLATURE	STOWAGE LOCATION	UNIT WEIGHT	QTY/SC
B 0219.	A7LB-201155-02	POCKET, CHECKLIST CDR/LMP	ON CREW	* .8	2
B 0220.	A7LB-201156-C1	POCKET, DATA-CDR/LMP	ON CREW	* .4	2
B 0224.	A7LB-109040-01	HARNESS, ELEC-SUIT	1-ON CDR/1-ON LMP	* .5	2
C 0201.	SEB42100083-308	BIOINSTRUMENTATION ASSY	ON CREW	1.1	2
C 0201. 1	SHB42100121-205	HARNESS, AXILLARY			2
C 0201. 2	SHB42100120-207	HARNESS, STERNAL			2
C 0201. 4	104230	SIGNAL CONDITIONER, IMPEDEANCE PNEUMOGRAPH			2
C 0201. 5	104220	SIGNAL CONDITIONER, EKG			2
C 0201. 6	104840	POWER SUPPLY, DC-DC			2
D 0200.	SEB16100703-201	DOSIMETER, PERSONAL	ON CREW	.4	2

MISSION J-2 CM 113 AND LM-11

LIST E LM TO CM TRANSFER LIST

SEC 2 CREW APPAREL

ITEM NUMBER	PART NUMBER	NOMENCLATURE	STOWAGE LOCATION	UNIT WEIGHT	QTY/ SC
D 0201.	SEB12100045-201	DOSIMETER,PASSIVE	3 EA.ON CREW	NEG.	6
G 0200.	EM-031-D	BAG,DOCUMENTED SAMPLE	IN POCKET OF CDR'S SUIT	NEG..	1

MISSION J-2 CM 113 AND LM-11

LIST E LM TO CM TRANSFER LIST

SEC 3 STOWED OPERATIONAL CFE

ITEM NUMBER	PART NUMBER	NOMENCLATURE	STOWAGE LOCATION	UNIT WEIGHT	QTY/ SC
U 0360.	V36-788020-11	STRAPS,INFLIGHT RETAINER R5		NEG.	4
U 3005.	LSC360-12-5-2	DSEA	A8	2.3	1
D 3007.	LDW340-57303-1-3	INTERIM STOWAGE ASSY.	IN 06427(TOP A2)	* 54.6	1
D 3031.	LDW340-53444-1-2	BAG, TEMPORARY STOWAGE	A8	.9	1
D 3047.	LDW340-60173-1-1	BAG,COSMIC RAY PKG	IN ITEM 06361(A7)	.7	1
D 3047. 1	240	TEMPERATURE LABEL	IN ITEM 03047,IN 06361(A7)	NEG..	1
D 3060.	LDW340-58630-3-1	BAG,SAMPLE RETURN	IN 06426(A7)	* 35.0	1
D 3078.	LDW340-60791-1-1	BAG, SAMPLE CONTAINMENT	1-A9/1EA IN EA 06426 (TOP A7,A1)	.6	3
D 3078. 1	LDW340-60791-1-1	BAG,SAMPLE CONTAINMENT	2-03007,06427(TOP A2 1-IN 00300 AFT BHD	.6	3

MISSION J-2 CM 113 AND LM-11

LIST E LM TO CM TRANSFER LIST

SEC 3 STOWED OPERATIONAL CFE

ITEM NUMBER	PART NUMBER	NUMENCLATURE	STOWAGE LOCATION	UNIT WEIGHT	QTY/ SC
0 3087.	LDW340-60665-7	CONTAINER,CORE STEM STOWAGE	ATT.TC FRONT OF A3 AND A6	* 1.0	1
0 6315.	V36-601118-11	STRAP, UTILITIES	R5	.03	3
0 6361.	V36-787352-31	BAG,DECONTAMINATION-COSMIC RAY DETECTOR	A7	* .4	1
0 6397.	V36-787061-401	BAG,TRANSFER,16MM MAGAZINE (6)	R13	.3	1
0 6398.	V36-787822	BAG,TRANSFER,70MM MAGAZINE (4)	R13	.5	1
0 6426.	V36-601506	BAG,DECON,LUNAR SAMPLE	1-TOP A7/1-TOP A1	3.4	2
0 6427.	V36-601507	BAG,DECON,ISA	TCP A2	4.7	1
0 6432.	V36-784013-71	BAG, TRANSFER-16MM MAGAZINE (2)	R13	.1	1
0 6434.	V36-787343	BAG, TRANSFER-70MM MAG (3)	R13	.5	1
0 6461.	V36-787352-11	BAG, DECONTAMINATION PENETROMETER	A7	* .4	1

MISSION J-2 CM 113 AND LM-11

LIST E LM TO CM TRANSFER LIST

SEC 3 STOWED OPERATIONAL CFE

ITEM NUMBER	PART NUMBER	NOMENCLATURE	STOWAGE LOCATION	UNIT WEIGHT	QTY/ SC
D 6466.	V36-787062-101	BAG, 70MM MAG-XFR	1-R13/1-A8	* .3	2
D 6470.	V36-601505-101	BAG, DECON, LUNAR ROCK	G0300(AFT BLKHD)	1.4	1
D 6471.	V36-601642	PLATE, REINFORCEMENT	IN G6470, IN G0300 (AFT BLKHD)	1.5	1
J 6473.	V36-787352-21	BAG, DECONTAMINATION- FAR UV SPEC	A7	* .4	1

MISSION J-2 CM 113 AND LM-11

LIST E LM TO CM TRANSFER LIST

SEC 4 STOWED EXPERIMENTAL GFE

ITEM NUMBER	PART NUMBER	NOMENCLATURE	STOWAGE LOCATION	UNIT WEIGHT	QTY/ SC
G 4003.	EM64416/2-05	CONTAINER SAMPLE RETURN NO.1 (LOADED)	B5	* 40.0	1
G 4004.	EM64416/2-05	CONTAINER, SAMPLE RETURN NO.2 (LOADED)	B6	* 40.0	1
G 4011.	SEB39103769-302AB	EXP, SOLAR WIND COMPOSITION	IN G4055, IN 03007, IN 06427 (TOP A2)	.2	1
G 4023. 1	47E224508G2	DETECTOR ARRAY ASSY	IN 03047, IN 06361 (A7)	8.1	1
G 4031.	SEB39105200-302	SCALE, SAMPLE	JETT. AFTER FINAL DECK	.5	1
G 4042.	687439	MAGAZINE, U V L.S.	IN 06473(A7)	2.0	1
G 4048.	M10543RM004-03	BAG, EXTRA SAMPLE COLLECTION	1EA IN EA 03078, 06426(TOP OF A7,A1)	* 1.2	2
G 4048. 1	M10543RM004-03	BAG, EXTRA SAMPLE COLLECTION	1-03078(A9)1-03078.1 * 03007,06427(TOP A2)	1.2	2
G 4049. 1	SEB39106051-303	UPPER HOUSING ASSY	IN DS BAG, IN 06461(A7)	2.1	1

MISSION J-2 CM 113 AND LM-11

LIST E LM TO CM TRANSFER LIST

SEC 4 STOWED EXPERIMENTAL GFE

ITEM NUMBER	PART NUMBER	NOMENCLATURE	STOWAGE LOCATION	UNIT WEIGHT	QTY/ SC
G 4055.	10543-RM-011-00	BAG, SMC EXP.-STOWAGE	IN 03007, IN 06427 (TOP A2)	.2	1
G 4056.	M10543RM004-04	BAG, SAMPLE COLLECTION	IN 03078.1, IN 03007 IN 06427(TOP A2)	1.7	1
G 4056. 1	M10543RM004-04	BAG, SAMPLE COLLECTION	IN 03078.1, IN 00300 UN AFT BHD	1.7	1
G 4059.	467A8060009-007	CORE STEM, LOWER	IN 03087(ATT.TO A3 AND A6)	* 1.1	1
G 4060.	467A8060009-005	CORE STEM, UPPER	IN 03087(ATT.TO A3 AND A6)	* .9	5
G 4065.	11306-EM-600-00	BAGS, PROTECTIVE PADDED SAMPLE	A6	* .5	2
G 4071.	SEB39107672-303	SAMPLER TOOL, LUNAR SURFACE(BETA)	IN 04048.1, 03078.1, 03007, 06427 (TOP A2)	1.2	1
G 4072.	SEB39107672-304	SAMPLER TOOL, LUNAR SURFACE(VELVET)	IN 04048.1, 03078.1, 03007, 06427 (TOP A2)	1.1	1
U 4003.	SEB39108121-301	MAGNETIC SAMPLE ASSY.	IN 03007(TOP A2)	NEG..	1

MISSION J-2 CM 113 AND LM-11

LIST F CM ENTRY STOWAGE LIST

SEC 1 STOWED OPERATIONAL GFE

ITEM NUMBER	PART NUMBER	NOMENCLATURE	STOWAGE LOCATION	UNIT WEIGHT	QTY/SC
A 0100.	SEB33100100-217	CAMERA,16MM DATA ACQUISITION	B3	1.7	1
A 0101.	SEB33100125-203	MAGAZINE,16MM DATA ACQUISITION(CM)	1-A0100-B3/4-06454,3 C6454-A1/4-1N06454A8	1.0	12
A 0101. 1	SEB33100125-204	MAGAZINE,16MM DATA ACQUISITION (LM XFR)	6-IN 06397(R13)/ 2-IN 06432(R13)	1.0	8
A 0101. 2	SEB13100125-203	MAGAZINE,16 MM DATA ACQUISITION(CM)	IN 06488(A8)	1.0	1
A 0102.	SEB33100018-301	LENS,18MM	1-B3,1-ON A0106,IN A0172,IN A0173(U2)	.7	2
A 0103.	SEB33100015-302	LENS,75MM	B3	.8	1
A 0104.	SEB33100038-301	CABLE,POWER (DAC)	B3	.2	1
A 0106.	SEB33100051-205	MIRROR,RIGHT ANGLE	1-B3,1 ON A0102 IN A0172,IN A0173(U2)	.2	2
A 0107.	SEB33100102-210	CAMERA,70MP ELECTRIC HASSELBLAD	B3	3.9	1

MISSION J-2 CM 113 AND LM-11

LIST F CM ENTRY STOWAGE LIST

SEC 1 STOWED OPERATIONAL GFE

ITEM NUMBER	PART NUMBER	NOMENCLATURE	STOWAGE LOCATION	UNIT WEIGHT	QTY/SC
A 0108.	SEB33100082-215	MAGAZINE,70 MM HASSELBLAD(CM)	1-A0107(B3)/2-06352 (A1)/1-A1/3-06401(A8)	1.4	7
A 0108. 1	SEB33100082-217	MAGAZINE,70 MM HASSELBLAD(LM XFR)	4-IN 06398(R13)/ 3-IN 06434(R13)	1.4	7
A 0108. 2	SEB33100082-217	MAGAZINE,70 MM HASSELBLAD(LM XFR)	3-IN 06466(R13) 3-IN 06466(A8)	1.4	6
A 0108. 3	SEB33100082-215	MAGAZINE,70 MM HASSELBLAD(CM)	IN 06401(A8)	1.4	2
A 0112.	SEB12100018-202	KIT,PILOTS PREFERENCE	6-IN A2,5-IN A7, 1-IN R1	.1	12
A 0113.	SEB12100050-201	TAPE	R6	.9	1
A 0114.	SKB32100122	FLIGHT DATA FILE ASSY	R1,R2,R3 AND R12	26.7	1
A 0114. 1	SKB32100122-309	CSM LAUNCH CHECKLIST	1-IN B0219(LMP), 1-IN B0221(CMP)		2
A 0114. 2	SKB32100122-310	CSM G AND C CHECKLIST	1-IN B0221(CMP),1-R1		2
A 0114. 3	SKB32100122-311	CSM SYSTEMS CHECKLIST	IN 80219(LMP)		1

MISSION J-2 CM 113 AND LM-11

LIST F CM ENTRY STOWAGE LIST

SEC 1 STOWED OPERATIONAL GFE

ITEM NUMBER	PART NUMBER	NOMENCLATURE	STOWAGE LOCATION	UNIT WEIGHT	QTY/ SC
A 0114. 4	SKB32100122-312	CSM CONTINGENCY CHECKLIST	R1		1
A 0114. 5	SKB32100122-305	CSM ENTRY CHECKLIST	R1		2
A 0114. 6	SKB32100122-322	CSM LUNAR LANDMARK MAPS	R2		1
A 0114. 7	SKB32100122-330	CSM UPDATES	R1		1
A 0114. 8	SKB32100122-340	CSM SYSTEMS DATA	R12		1
A 0114. 9	SKB32100122-341	CSM MALFUNCTION PROCEDURES	R12		1
A 0114.10	SKB32100122-355	FLIGHT PLAN-VOL 1	R3		1
A 0114.11	SKB32100122-356	FLIGHT PLAN-VOL 2	R3		1
A 0114.12	SKB32100122-354	CSM RESCUE BOOK	R2		1
A 0114.13	SKB32100122-363	LM LUNAR SURFACE CHECKLIST	IN A0114.25(A2)		1

MISSION J-2 CM 113 AND LM-11

LIST F CM ENTRY STOWAGE LIST

SEC 1 STOWED OPERATIONAL GFE

ITEM NUMBER	PART NUMBER	NOMENCLATURE	STOWAGE LOCATION	UNIT WEIGHT	QTY/SC
A 0114.14	SKB32100122-366	LM ACTIVATION CHECKLIST	IN A0114.25(A2)		2
A 0114.15	SKB32100122-384	ORBIT MONITOR CHART	IN A0114.25(A2)		2
A 0114.16	SKB32100122-313	CSM EXP/EVA CHECKLIST	R1		1
A 0114.17	SKB32100122-377	CSM LUNAR ORBIT CHART A	R3		1
A 0114.18	SKB32100122-378	CSM LUNAR ORBIT CHART B	R3		1
A 0114.19	SKB32100122-379	CSM LUNAR ORBIT CHART C	R3		1
A 0114.20	SKB32100122-383	CSM LUNAR ORBIT CHART D	R3		1
A 0114.21	SKB32100122-382	CSM LUNAR CONTINGENCY CHART	R3		1
A 0114.22	SKB32100122-387	LM DATA CARD KIT	IN A0114.25(A2)		1
A 0114.23	SKB32100122-388	LM TIMELINE BOOK	IN A0114.25(A2)		1

MISSION J-2 CM 113 AND LM-11

LIST F CM ENTRY STOWAGE LIST

SEC 1 STOWED OPERATIONAL GFE

ITEM NUMBER	PART NUMBER	NOMENCLATURE	STOWAGE LOCATION	UNIT WEIGHT	QTY/ SC
A 0114.24	SKB32100058-201	CSM ORBITAL MAP	R3		1
A 0114.25	SEB32100025-303	LM XFER DATA CARD KIT	IN C3007(A2)		1
A 0115.	SEB33100186-205	EXERCISER IN-FLIGHT	A8	1.3	1
A 0117.	SEB33100063-301	COVER, METER	IN A0138(R2)	NEG.	1
A 0118.	SEB33100063-302	COVER, METER	IN A0138(R2)	NEG.	1
A 0122.	SEB33100104-201	SPOTMETER, AUTO 1 DEGREE B3		1.7	1
A 0124.	SEB33100052-302	TIMER, INTERVAL 2 SPEED	A1	.4	1
A 0126.	SEB33100010-301	LENS, 10MM	B3	.6	1
A 0127.	SEB33100262-302	RECORDER, VOICE (WITH CASSETTE AND BATTERY)	A1	1.2	1
A 0128.	SEB33100263-302	CASSETTE, TAPE	4-U4/1 IN ITEM A0127 (A1)	.1	5

MISSION J-2 CM 113 AND LM-11

LIST F CM ENTRY STOWAGE LIST

SEC 1 STOWED OPERATIONAL GFE

ITEM NUMBER	PART NUMBER	NOMENCLATURE	STOWAGE LOCATION	UNIT WEIGHT	QTY/SC
A 0129.	SEB33100264-301	BATTERY, VOICE RECORDER	4-U4/1-IN A0127(A1) 11-IN A0158(A8)	.2	16
A 0130.	SEB12100078-303	MONOCULAR 10X40	U4	.7	1
A 0131.	SEB33100043-301	INTERVALMETER, HASSEL. ELEC. CAMERA (20 SEC)	IN A0170(A6)	.2	1
A 0132.	SEB33100032-201	LENS, 250 MM	U4	2.0	1
A 0134.	SEB33100266-301	FUSE ASSY, 16MM CAMERA W/BAG (SPARE)	IN A0138(R2)	NEG.	1
A 0137.	SEB32100094-301	CLIP, FLIGHT DATA FILE	IN A0138(R2)	NEG.	6
A 0138.	SEB32100025-301	DATA CARD KIT	R2	2.2	1
A 0146.	SEB33100020-303	CABLE, REMOTE CONTROL	1-IN A0173(U2), 1-A1 *	.7	2
A 0157.	SEB33100566-301	CASSETTE, TAPE (KIT)	A8	1.6	1
A 0158.	SEB12100018-202	BAG, VOICE RECORDER BATTERY	A8	.1	1

MISSION J-2 CM 113 AND LM-11

LIST F CM ENTRY STOWAGE LIST

SEC 1 STOWED OPERATIONAL GFE

ITEM NUMBER	PART NUMBER	NOMENCLATURE	STOWAGE LOCATION	UNIT WEIGHT	QTY/SC
A 0161.	SEB33100008-301	CAMERA, 35MM NIKON	IN 06455(B2)	1.8	1
A 0162.	SEB33100009-301	LENS, 55 MM, F/1.2	ON A0161, IN 06455 (B2)	1.0	1
A 0163.	SEB33100775-301	CASSETTE, 35MM FILM	1-ONA0161 IN 06455(B2) 3-INA0165 IN 06455(B2)	.2	4
A 0163. 1	SEB33100775-301	CASSETTE, 35MM FILM	IN A0165, IN 06487 (A8)	* .2	5
A 0164.	SEB33100784-301	BRACKET, 35 MM-ADAPTER	IN 06463(A8)	.4	1
A 0165.	SEB33100775-001	CAN, FILM-35MM	3-IN 06455(B2), 5-IN 06487(A8)	NEG.	8
A 0168.	SEB12100037-202	BINOCULARS	IN 06491(U2)	* 1.2	1
A 0169.	SEB33100043-302	INTERVALMETER, HASL&LC. ELEC. CAMERA(8 SEC)	U4	.2	1
A 0170.	SEB12100018-202	PPK, INTERVALMETER STOWAGE (20 SEC)	A6	.1	1
A 0171.	SEB12100018-202	PPK(CM FLAG KIT)	A2	* .9	1

MISSION J-2 CM 113 AND LM-11

LIST F CM ENTRY STOWAGE LIST

SEC 1 STOWED OPERATIONAL GFE

ITEM NUMBER	PART NUMBER	NOMENCLATURE	STOWAGE LOCATION	UNIT WEIGHT	QTY/ SC
A 0172.	SEB12100018-202	PPK, (18 MM LENS AND RIGHT ANGLE MIRROR)	IN A0173(U2)	.1	1
A 0173.	SEB12100018-202	PPK, (REMOTE CONTRCL CABLE)	U2	.1	1
A 0174.	SEB12100018-202	PPK, (DATA CAMERA BRACKET)	U2	.1	1
A 1000.	SEB33100100-217	CAMERA, 16 MM DATA ACQUISITION	A1	1.7	1
A 1007.	SEB12100018-202	KIT, PILOTS PREFERENCE (PPK)	A8	.1	1
A 1008.	SKB32100116-201	FLIGHT DATA FILE ASSY	IN 03007, IN 06427 (A2)	6.9	1
A 1008. 3	SKB32100126-371	LM LUNAR SURFACE MAPS	IN A0114.25, IN 03007 IN 06427(A2)		1
A 1008. 6	SKB32100126-392	LM RENDEZVOUS CHARTS	IN A0114.25, IN 03007 IN 06427(A2)		1
A 1040.	SEB33100302-302	CHECKLIST, EVA CUFF	IN A1008, IN 03007, IN 06427(A2)	.3	4
A 1042.	SEB33100402-301	BRUSH, LENS	IN 03007, IN 06427(A2)	.1	1

MISSION J-2 CM 113 AND LM-11

LIST F CM ENTRY STOWAGE LIST

SEC 1 STOWED OPERATIONAL GFE

ITEM NUMBER	PART NUMBER	NOMENCLATURE	STOWAGE LOCATION	UNIT WEIGHT	QTY/ SC
B 0101.	SEB40100151-203	KIT,SURVIVAL RUCKSACK NO. 1	R4	31.1	1
B 0101. 1	SEB40100154-201	TAPE,MENDING			1
B 0101. 2	20538	SURVIVAL LITE ASSY., COMBINATION			2
B 0101. 3	SEB40100021-704	CHEMICAL PACKET ASSY.			1
B 0101. 4	SEB40100021-002	BAG,DESALTER KIT PROCESS			2
B 0101. 5	RMK 124	SCREEN,SUN			2
B 0101. 6	SEB40100134-2C1	SHEATH,MACHETE			1
B 0101. 7	SEB40100004-202	MACHETE			1
B 0101. 8	SDB40100062-203	CONTAINER,WATER			2
B 0101. 9	SDB40100063-203	CONTAINER,WATER			1

MISSION J-2 CM 113 AND LM-11

LIST F CM ENTRY STOWAGE LIST

SEC 1 STOWED OPERATIONAL GFE

ITEM NUMBER	PART NUMBER	NOMENCLATURE	STOWAGE LOCATION	UNIT WEIGHT	QTY/ SC
B 0101.10	SEB40100020-202	SUNGLASSES			3
B 0101.11	114100-3	RADIO BEACON ASSY.			1
B 0101.12	303800	BATTERY,RADIO BEACON SPARE			1
B 0101.13	SEB40100176-201	CONNECTOR,RADIO BEACON S/C			1
B 0101.14	SEB40100156-201	RUCKSACK SURVIVAL NO.1			1
B 0101.15	SEB40100188-001	FOAM PAD,FLUOREL			1EA
B 0101.16	SEB40100189-301	NETTING,UTILITY			1
B 0101.17	SEB40100190-301	BLANKET,SURVIVAL			3
B 0101.18	SLB40100193-301	KNIFE,POCKET			2
B 0102.	SEB40100152-202	RUCKSACK,SURVIVAL NO.2	R4	18.5	1

MISSION J-2 CM 113 AND LM-11

LIST F CM ENTRY STOWAGE LIST

SEC 1 STOWED OPERATIONAL GFE

ITEM NUMBER	PART NUMBER	NOMENCLATURE	STOWAGE LOCATION	UNIT WEIGHT	QTY/ SC
B 0102. 1	SEB40100060-201	RAFT,THREE MAN LIFE			1
B 0102. 2	SEB40100064-203	LIFE RAFT INFLATION ASSY			1
B 0102. 3	SEB40100035-201	ANCHOR,SEA			1
B 0102. 4	SEB40100005-201	KIT,SEA MARKER DYE			2
B 0102. 5	SEB40100002-202	SUNBUNNET			3
B 0102. 6	SEB40100066-201	LANYARD,MANLINE			1
B 0102. 7	SEB40100066-202	LANYARD,MANLINE			2
B 0102. 8	SEB40100065-201	LANYARD,MCCRING			1
B 0102. 9	SEB40100055-202	PAD,CO2 INFLATION SYSTEM			2
B 0103.	SEB42100086-203	DISPENSER,TISSUE	A2	1.4	8

MISSION J-2 CM 113 AND LM-11

LIST F CM ENTRY STOWAGE LIST

SEC 1 STOWED OPERATIONAL GFE

ITEM NUMBER	PART NUMBER	NOMENCLATURE	STOWAGE LOCATION	UNIT WEIGHT	QTY/SC
B 0104. 1	SEB42100079-204	CM UTILITY TOWEL (RED) ASSY	A1	.8	3
B 0104. 2	SEB42100079-205	CM UTILITY TOWEL (WHITE) ASSY	A1	.8	3
B 0104. 3	SEB42100079-206	CM UTILITY TOWEL (BLUE) ASSY	A1	.8	3
B 0105.	SEB13100077-206	BAG, HELMET STOWAGE IN-FLIGHT	U2	.6	3
B 0105. 1	SEB13100114-701	BAG, ACCESSORY	2-IN 80214, IN 81014 1-IN 80214 ON 80212	.3	3
B 0106.	SEB13100061-209	GARMENT, CONSTANT WEAR	3-ON CREW, 7-A8	.8	10
B 0109.	A6L-503000-11	KIT, EMU MAINTENANCE	A8	.6	1
B 0110.	14-0131-01	WATER DISPENSER/FIRE EXTINGUISHER ASSY	LHFEB	.7	1
B 0111. 1	651-400-07	MASK AND HOSE OXYGEN	AFT OF VEB O2 REPRESS SYSTEM	2.8	2
B 0111. 2	651-400-08	MASK AND HOSE, OXYGEN	AFT OF UEB O2 REPRESS SYSTEM	4.0	1

MISSION J-2 CM 113 AND LM-11

LIST F CM ENTRY STOWAGE LIST

SEC 1 STOWED OPERATIONAL GFE

ITEM NUMBER	PART NUMBER	NOMENCLATURE	STOWAGE LOCATION	UNIT WEIGHT	QTY/SC
B 0112. 1	BW-1060-002	JACKET ASSY,ICG	3-ON CREW,1-U2	1.8	4
B 0112. 2	BW-1061-001	TRouser ASSY,ICG	3-ON CREW,1-U2	.4	4
B 0112. 3	BW-1062-002	BOOT,RIGHT,ICG	3-ON CREW,1-U2	.4	4
B 0112. 4	BW-1062-001	BOOT,LEFT,ICG	3-ON CREW,1-U2	.4	4
B 0115.	ACR-FA-5	PENLIGHTS	IN ITEM 06366(R6)	.3	5
B 0116.	14-149-01	CLAMP,UCTA	IN C0300(AFT BLKHD)	NEG.	3
B 0117.	14-0133-01	URINE TRANSFER SYSTEM	R11	.8	3
B 0118.	14-02051	RECEIVER ASSY,UTS, (SPARE)	R11	.1	1
B 0120. 1	SEB42100112-201	STOWAGE BAG ASSY,ROLL DN CUFF (RED)	R11	.1	1
B 0120. 2	SEB42100112-202	STOWAGE BAG ASSY,ROLL DN CUFF-(WHITE)	R11	.1	1

MISSION J-2 CM 113 AND LM-11

LIST F CM ENTRY STOWAGE LIST

SEC 1 STOWED OPERATIONAL GFE

ITEM NUMBER	PART NUMBER	NOMENCLATURE	STOWAGE LOCATION	UNIT WEIGHT	QTY/ SC
B 0120.	3 SEB42100112-203	STOWAGE BAG ASSY,ROLL CN R11 CUFF-(BLUE)		.1	1
B 0121.	A7L-502003-03	SHIELD,HELMET PROTECTIVE	CN 60214, CN 80212 IN 00322(AFT BLKHD)	1.0	1
B 0130.	BW-1052-001	PAD,HEADREST	CN COUCH	1.1	3
B 0132.	BW-1053-001/002	HEEL RESTRAINT, L.H. AND CN CREW R.H.		1.1	3
B 0134.	SEB12100083-3C1	ADAPTER,UCTA TRANSFER	CN 00325, IN 06405 (CN SIDE A8)	.2	1
B 0135.	A6L-507000-03	HARNESS, CWG ELECTRICAL	3-ON CREW/1-A8(IN BAG-ITEM06317)	.4	4
B 0137.	SEB12100084-301	EYEPATCH	IN A0138(R2)	NEG.	1
B 0138.	A7L-101118-01	CAP, ELECTRICAL CONNECTOR	2-CN 80211/1-ON 80212(AFT BLKHD)	NEG.	3
B 0139.	1 BW1079-002	BRUSH,VACUUM	IN 06405 (SIDE A8)	.5	1
B 0144.	SEB14000010-303	RECEPTACLE ASSY,URINE	IN 06316.4(R11)	.8	1

MISSION J-2 CM 113 AND LM-11

LIST F CM ENTRY STOWAGE LIST

SEC 1 STOWED OPERATIONAL GFE

ITEM NUMBER	PART NUMBER	NUMENCLATURE	STOWAGE LOCATION	UNIT WEIGHT	QTY/ SC
B 0145.	SEB39104914-303	GAS SEPARATOR CARTRIDGE/ H2O DISP. ADAPTER ASSY.	IN 06344(A8)	.7	1
B 0149.	SV722843-1	VALVE,PRESSURE CONTROL	IN 06358(A7)	.3	1
B 0150.	A7LB-203034-13/-14	GLOVES, EV-(CMP)	IN B0105.1,CN 80212, IN 00322(AFT BLKHD)	2.7	1
B 0151.	SV722922-2	ADAPTER, PGA	IN 06358 (A7)	.1	1
B 0154.	SEB33100852-301	TETHER, WRIST	IN 06358(A7)	.3	1
B 0155.	SEB14100023-301	FILTER, URINE HI-CAP.	IN 06459(R11)	1.3	1
B 0156.	SV723164-1	HARNESS, OPS-UPPER R.F.	IN 06358(A7)	.2	1
B 0157.	SV723164-2	HARNESS, OPS-UPPER L.F.	IN 06358(A7)	.2	1
B 0158.	SV723165-1	HARNESS, OPS-LOWER R.F.	IN 06358(A7)	* .1	1
B 0159.	SV723165-2	HARNESS, OPS-LOWER L.F.	IN 06358(A7)	* .1	1

MISSION J-2 CM 113 AND LM-11

LIST F CM ENTRY STOWAGE LIST

SEC 1 STOWED OPERATIONAL GFE

ITEM NUMBER	PART NUMBER	NOMENCLATURE	STOWAGE LOCATION	UNIT WEIGHT	QTY/ SC
B 0160.	A7L-101035-01	PLUGS, H2O CONNECTOR (SPARE)	IN 06358(A7)	* .1	2
B 1012.	SV730101-3-9	OXYGEN PURGE SYSTEM(OPS) A7		* 34.0	1
B 1014.	A7L-205000-09	LUNAR EXTRAVEHICULAR VISOR ASSY (LEVA	1-IN EA B1058, IN 00300(AFT BLKHD)	5.7	2
B 1015.	A7LB-203034-15/-16	GLOVES,EV-PAIR	1 PR IN EA B0105.1, IN 00300(AFT BLKHD)	3.0	2
B 1016.	A6L-503000-11	KIT,EMU MAINTENANCE	IN 03031, IN 03007, IN 06427(A2)	.5	1
B 1017.	A6L-505000-06	PURGE VALVE ASSY.	IN 06358(A7)	.6	1
B 1020. 6	SEB33100192-307	TETHER, WAIST EVA-LEFT	A7	.6	1
B 1020. 7	SEB33100192-308	TETHER, WAIST EVA-RIGHT	A7	.6	1
B 1027.	SEB13100134-301	BAG, JETTISON STOWAGE	1-IN 03007, IN 06427 (A2)	.9	1
B 1030.	A6L-400000-16	GARMENT, LIQUID COOLING	U1	4.7	2

MISSION J-2 CM 113 AND LM-11

LIST F CM ENTRY STOWAGE LIST

SEC 1 STOWED OPERATIONAL GFE

ITEM NUMBER	PART NUMBER	NOMENCLATURE	STOWAGE LOCATION	UNIT WEIGHT	QTY/SC
B 1058.	A6L-502000-13	BAG, HELMET STOWAGE	IN 00300 (AFT BLKHD)	1.3	2
B 1065.	A7LB101263-01	DUST COVER, NECK RING	CM 80211, IN 00300, UND. CTR. COUCH, AFT. BU	.1	2
C 0101.	14-0123	PACKAGE, FOOD	L3	43.8	1
C 0101. 6	SEB39104484-3C1	CONTINGENCY FEEDING SYS.			1
C 0112.	SEB42100082-220	KIT, MEDICAL ACCESSORIES	R8	* 3.5	1
C 0112. 3	RMK116	COMPRESS BANDAGE			2
C 0112. 4	RMK115	BANDAIDS			12
C 0112. 5	RMK114	CREAM, SKIN			1
C 0112. 6	RMK128	EMOLLIENT, NASAL			1
C 0112. 7	RMK134	OINTMENT, ANTIBIOTIC			2

MISSION J-2 CM 113 AND LM-11

LIST F CM ENTRY STOWAGE LIST

SEC 1 STOWED OPERATIONAL GFE

ITEM NUMBER	PART NUMBER	NOMENCLATURE	STOWAGE LOCATION	UNIT WEIGHT	QTY/ SC
C 0112. 8	RMK104	PILLS,PAIN			18
C 0112. 9	RMK103	PILLS,STIMULANT			12
C 0112.10	SEB42100124-201	PILLS,ANTIBIOTIC			60
C 0112.11	SEB42100142-301	CAPSULE,MOTION SICKNESS			12
C 0112.12	RMK106	PILLS,DIARRHEA			24
C 0112.13	RMK105	PILLS,DECONGESTANT			60
C 0112.14	RMK107	ASPIRIN			72
C 0112.15	RMK122	EYEDROPS			2
C 0112.16	SDB42100453-302	RUCKSACK,MED.ACC.KIT			1
C 0112.19	SB-AE-005408-201	COVERING,MICROPORE DISC ELECTRODE			50

MISSION J-2 CM 113 AND LM-11

LIST F CM ENTRY STOWAGE LIST

SEC 1 STOWED OPERATIONAL GFE

ITEM NUMBER	PART NUMBER	NOMENCLATURE	STOWAGE LOCATION	UNIT WEIGHT	QTY/ SC
C 0112.20	SEB42100014-202	PASTE,ELECTRODE			1
C 0112.21	SEC42100157-303	ELECTRODE ATTACHMENT ASSY			100
C 0112.22	SEB42100028-203	THERMOMETER			1
C 0112.24	14-283-5	UCTA ROLL-ON CUFF			6
C 0112.25	SEB42100103-206	BAG ASSY,ELECTRODE			1
C 0112.26	SHB42100120-205	HARNESS,STERNAL			3
C 0112.27	SHB42100121-203	HARNESS,AXILLARY			1
C 0112.29	SEB42100123-201	PILLS,SLEEPING			21
C 0112.32	SEB42100145-201	ANAESTHETIC,EYEDROP, OPHTHAINE			1
C 0112.33	SEB42100146-201	NOSE DROPS,AFRIN			3

MISSION J-2 CM 113 AND LM-11

LIST F CM ENTRY STOWAGE LIST

SEC 1 STOWED OPERATIONAL GFE

ITEM NUMBER	PART NUMBER	NOMENCLATURE	STOWAGE LOCATION	UNIT WEIGHT	QTY/ SC
C 0112.34	RMK 101	TABLETS, TETRACYCLINE			60
C 0112.35	351B101	CAP, PROTECTIVE-CWG BIC HARNESS CONNECTOR			3
C 0112.36	24-0230-01	PACKAGE, SPONGE			14
C 0113.	SEB39107204-303	ALFMED	A8	7.3	1
C 0114.	SEB12100095-301	EYESHIELD (ALFMED)	IN C0113(A8)	.1	3
C 0115.	SEB42100187-301	DOSIMETER, RADIATION-HZE	IN C6374(U1)	* .5	1
C 0118.	SEB42100656-301	AUXILIARY DRUG KIT, COMMAND MODULE	U2	* 3.2	1
D 0100.	RFB-OP-4-2-001	METER, RADIATION SURVEY	G+N SIGNAL COND. PANEL LEB	1.6	1
D 0101.	SEB12100045-303	DOSIMETER, PASSIVE RADIATION	1-IN 06397(R13), 1-TAPED TO BOT.A6	NEG.	2
E 0110.	SEB16101081-309	APOLLO COLOR TV SYSTEM	SEE STOWAGE DATA BELOW		1

MISSION J-2 CM 113 AND LM-11

LIST F CM ENTRY STOWAGE LIST

SEC 1 STOWED OPERATIONAL GFE

ITEM NUMBER	PART NUMBER	NOMENCLATURE	STOWAGE LOCATION	UNIT WEIGHT	QTY/SC
E 0110. 1	SEB16101081-717	CAMERA,COLOR TV	A1	12.6	1
E 0110. 2	SEB16101081-705	MONITOR,TV	A1	2.9	1
E 0110. 3	SEB16101081-709	CABLE,TV MONITOR	A1	.6	1
E 0110. 4	SEB16101081-703	LENS,ZOOM -WITH COVER	EN E0110.1(A1)	1.5	1
E 0110. 5	SEB16101081-711	CABLE, 16 FT, TV	A1	* .7	1
E 0110. 6	SEB33100031-204	RINGSIGHT,TV CAMERA	A1	.1	1
E 0111.	SLB16100920-303	HEADSET, LIGHT WEIGHT (CDR)	A8	.4	1
E 0112.	SLB16100920-331	HEADSET, LIGHT WEIGHT (LMP)	A8	.4	1
E 0113.	SLB16100920-323	HEADSET, LIGHT WEIGHT (CMP)	A8	.4	1
E 0114.	75101-126-03	EARTUBE, UNIVERSAL (CMP) ICG-U2		NEG.	1

MISSION J-2 CM 113 AND LM-11

LIST F CM ENTRY STORAGE LIST

SEC 1 STOWED OPERATIONAL GFE

ITEM NUMBER	PART NUMBER	NOMENCLATURE	STOWAGE LOCATION	UNIT WEIGHT	QTY/SC
E 0115.	75101-126-03	EARTUBE, UNIVERSAL (CDR)	ICG-U2	NEG.	1
E 0116.	75101-126-02	EARTUBE, UNIVERSAL (LMP)	ICG-U2	NEG.	1
H 0102.	2012808	SUN FILTER, OVA HIGH DENSITY	R6	.2	1
H 0103.	2012816	SUN FILTER, OVA HIGH DENSITY	R6	.4	1
H 0104.	2899009	PANEL INDICATOR- VERB/NOUN LIST	INSTALLED G+N PNL	.2	1
H 0107.	SEB39103304-302	ADAPTER, 16MM CAMERA SEXTANT	A1	1.3	1
N 1002.	SEB39107094-301	FLAG KIT, STANDARD	A8	.9	1
U 0100.	SEB33100888-301	FILTER, POLARIZATION (35 MM SYSTEM)	IN 06486, IN 06487, (A8 UNDER ALFMED)	* .1	1
U 0101.	SEB33100889-301	FILTER, RED (35 MM SYSTEM)	IN 06486, IN 06487, (A8 UNDER ALFMED)	* .1	1
U 0102.	SEB33100889-302	FILTER, BLUE (35 MM SYSTEM)	IN 06486, IN 06487, (A8 UNDER ALFMED)	* .1	1

MISSICK J-2 CM 113 AND LM-11

LIST F CM ENTRY STOWAGE LIST

SEC 2 CREW APPAREL

ITEM NUMBER	PART NUMBER	NOMENCLATURE	STOWAGE LOCATION	UNIT WEIGHT	QTY/ SC
A 0200.	SEB12100033-201	SUNGLASSES	ON CREW	.1	3
A 0201.	SEB12100034-203	POUCH,SUNGLASSES	ON CREW	NEG.	3
A 0202.	SEB12100039-002	CHRONOGRAPH	ON CREW	.1	3
A 0203.	SEB12100030-202	WATCHBAND	ON CREW	NEG.	3
A 0204.	SEB12100051-204	PENS,DATA RECORDING	ON CREW	.1	3
A 0205.	SEB12100082-301	PEN,MARKER	ON CREW	NEG.	3
A 0206.	SEB12100081-301	PENCIL	ON CREW	.1	3
A 0207.	SEB33100047-302	SLIDERULE	ON CREW	NEG.	1
A 0208.	SEB12100085-301	BAG,MOTION SICKNESS	PGA POCKET	.1	3

MISSION J-2 CM 113 AND LM-11

LIST F CM ENTRY STOWAGE LIST

SEC 2 CREW APPAREL

ITEM NUMBER	PART NUMBER	NOMENCLATURE	STOWAGE LOCATION	UNIT WEIGHT	QTY/SC
A 0210.	SDB12100086-001	WRIST MIRROR	1 EA.ON CDR/LMP (ON WATCH BAND A0203)	NEG.	2
B 0202.	SEB40100165-203	VEST,DUAL LIFE	ON CREW	2.4	3
B 0204.	SDB42100059-202	SCISSORS	ON CREW	.5	3
B 0205.	14-0108-04	UCTA	ON CREW(CDR AND LMP)	.5	2
B 0206.	ACR FA-5	PENLIGHTS	ON CREW	.3	3
B 0207.	SEB13100084-204	ASSY. BIOBELT	ON CREW	.3	3
B 0208.	SEB13100061-209	GARMENT,CONSTANT WEAR	ON CREW	.8	3
B 0211.	A7LB100006-18	ITLSA-EV (CDR/LMP)	IN C0300-UNDER CTR. COUCH(AFT BLKHD)	47.5	2
B 0212.	A7LB10008-04	ITLSA-IV(CMP)	IN D0322(AFT BLKHD) * 41.8		1
B 0213.	A7LB-103011-07/-08	GLOVES,IV-PAIR	2-ON B0211/1-ONB0212	2.0	3

MISSION J-2 CM 113 AND LM-11

LIST F CM ENTRY STOWAGE LIST

SEC 2 CREW APPAREL

ITEM NUMBER	PART NUMBER	NOMENCLATURE	STOWAGE LOCATION	UNIT WEIGHT	QTY/SC
B 0214.	A7LB-102053-03	HELMET ASSY,PRESSURE	2-IN B1014/1-ONB0212 (AFT BLKHD)	2.7	3
B 0215.	A7L-101038-05	HARNESS,ELEC.-SUIT	CN CMP	.4	1
B 0216.	A7LB-109043-01	HARNESS, BIO.	CN LMP	.2	1
B 0216. 1	A7LB-101054-04	HARNESS,BIO.	1-ON CDR, 1-ON CMP	.2	2
B 0217.	16536G-04	COMMUNICATION CARRIER	CN CREW	1.6	3
B 0218.	A7LB-201175-01	POCKET, SCISSORS	CN CREW	* .1	3
B 0219.	A7LB-201155-02	POCKET, CHECKLIST CDR/LMP	CN CREW	* .8	2
B 0220.	A7LB-201156-01	POCKET, DATA-CDR/LMP	ON CREW	* .4	2
B 0221.	A7LB-201155-01	POCKET, CHECKLIST-CMP	ON CMP	* .3	1
B 0222.	A7LB-201156-01	POCKET, DATA-CMP	CN CMP	* .8	1

MISSION J-2 CM 113 AND LM-11

LIST F CM ENTRY STOWAGE LIST

SEC 2 CREW APPAREL

ITEM NUMBER	PART NUMBER	NOMENCLATURE	STOWAGE LOCATION	UNIT WEIGHT	QTY/SC
B 0223.	14-0108-02	UCTA	UN CREW (CMP)	.5	1
B 0224.	A7LB-109040-01	HARNESS, ELEC.-SUIT	1-ON CDR/1-ON LMP	* .4	2
C 0201.	SEB42100083-308	BIOINSTRUMENTATION ASSY	ON CREW	1.1	3
C 0201. 1	SHB42100121-205	HARNESS, AXILLARY			3
C 0201. 2	SHB42100120-207	HARNESS, STERNAL			3
C 0201. 4	104230	SIGNAL CONDITIONER, IMPEDECE PNEUMOGRAPH			3
C 0201. 5	104220	SIGNAL CONDITIONER, EKG			3
C 0201. 6	104840	POWER SUPPLY, DC-DC			3
D 0200.	SEB16100703-201	DOSIMETER,PERSONAL	ON CREW	.4	3
D 0201.	SEB12100045-201	DOSIMETER,PASSIVE	3 EA.ON CREW	NEG.	9

MISSION J-2 CM 113 AND LM-11

LIST F CM ENTRY STOWAGE LIST

SEC 2 CREW APPAREL

ITEM NUMBER	PART NUMBER	NOMENCLATURE	STOWAGE LOCATION	UNIT WEIGHT	QTY/ SC
G 0200.	EM-031-D	BAG, DOCUMENTED SAMPLE	IN POCKET OF CDR'S SUIT	NEG..	1

MISSION J-2 CM 113 AND LM-11

LIST F CM ENTRY STOWAGE LIST

SEC 3 STOWED OPERATIONAL CFE

ITEM NUMBER	PART NUMBER	NOMENCLATURE	STOWAGE LOCATION	UNIT WEIGHT	QTY/SC
0 0300.	V36-601510-101	CONTAINER,PGA	ON AFT BULKHEAD UNDER CENTER COUCH	7.9	1
0 0301.	V36-601015-301	CONTAINER,TEMPORARY STOWAGE	U1	1.7	3
0 0302.	V36-770036-31	SHADE,RENDEZVOUS -LEFT	IN C0307(CN UEB 02 REPRESS SYSTEM)	1.0	1
0 0303.	V36-770036-32	SHADE,RENDEZVOUS-RIGHT	IN C0307(CN UEB 02 REPRESS SYSTEM)	1.1	1
0 0304.	V36-770034-11	SHADE,SIDE-LEFT	IN C0307(CN UEB 02 REPRESS SYSTEM)	1.6	1
0 0305.	V36-770034-12	SHADE,SIDE-RIGHT	IN C0307(CN UEB 02 REPRESS SYSTEM)	1.4	1
0 0306.	V36-770032-11	SHADE,HATCH	IN C0307(CN UEB 02 REPRESS SYSTEM)	1.2	1
0 0307.	V36-785011-41	CONTAINER,WINDOW SHADES	ON UEB 02 REPRESS SYSTEM	1.1	1
0 0308.	V36-601135-501	TOOL SET ASSEMBLY	A8	5.4	1

MISSION J-2 CM 113 AND LM-11

LIST F CM ENTRY STOWAGE LIST

SEC 3 STOWED OPERATIONAL CFE

ITEM NUMBER	PART NUMBER	NOMENCLATURE	STOWAGE LOCATION	UNIT WEIGHT	QTY/ SC
0 0308. 1	V36-601400-11	WRENCH,EMERGENCY-TOOL B			1
0 0308. 2	V36-601405-11	HANDLE ADAPTER,TOOL E			1
0 0308. 3	V36-601415	WRENCH,END-TOOL F			1
0 0308. 4	V16-601531	TORQUE SET DRIVER,TOOL R			1
0 0308. 5	V36-601410-11	DRIVER,U JOINT-TCCL V			1
0 0308. 6	V36-601311-21	TETHER			1
0 0308. 7	V36-601517-201	POUCH			1
0 0308. 8	V36-553007	JACK SCREW			3
0 0308. 9	V16-601133-21	TOOL,L			1
0 0308.10	V36-601511	WRENCH, RACHET (TOOL W)			1

APOLLO STOWAGE LIST

MISSION J-2 CM 113 AND LM-11

LIST F CM ENTRY STOWAGE LIST

SEC 3 STOWED OPERATIONAL CFE

ITEM NUMBER	PART NUMBER	NOMENCLATURE	STOWAGE LOCATION	UNIT WEIGHT	QTY/SC
0 0308.11	V36-601512	SOCKET, 3/8 INCH (TOOL NO.1)			1
0 0308.12	V36-601513	ADAPTER, SCREWDRIVER (TOOL NO.2)			1
0 0308.13	V36-601514	TORQUE TIP, NO. 8 (TOOL NO.3)			1
0 0308.14	V36-601515	TORQUE TIP, NO. 10 (TOOL NO.4)			1
0 0308.15	V36-601519	SOCKET, 5/16 INCH (TOOL NO.5)			1
0 0311.	V36-601398-121	FECAL COLLECTION ASSY.	IN U6400(A7)-USED IN U6453(AFT BLKHD)	.2	15
0 0311. 1	V36-601267	BAG, INNER FECAL (WITH WET WIPES)			15
0 0311. 2	ME901-0736-00C5	BAG, OUTER FECAL			15
0 0311. 3	ME393-00C1-0C03	POUCH, FECAL GERMICIDE			15
0 0311. 4	V36-601398-3	WRAPPER			15

MISSION J-2 CM 113 AND LM-11

LIST F CM ENTRY STOWAGE LIST

SEC 3 STOWED OPERATIONAL CFE

ITEM NUMBER	PART NUMBER	NOMENCLATURE	STOWAGE LOCATION	UNIT WEIGHT	QTY/SC
0 0314.	V36-715100-41	CONTROL HEAD,CCU	3-ON CCU,LHFEB/1-IN C0315(L2)	1.0	4
0 0315.	V36-787047-21	CONTAINER,CCU CONTROL HEAD	L2	.2	1
0 0320.	ME331-0017-0102	CREWMAN OPTICAL ALIGNMENT SIGHT	ABOVE L.H.WINDOW	1.5	1
0 0320. 1	ME331-0017-C097	FILTER,SNAP-ON,COAS	U3	.1	1
0 0321.	434-0097-002	LITE BULB ASSY,COAS	U3	.1	1
0 0322.	V36-601012-251	RESTRAINT ASSY,CREWMAN SLEEPING (RIGHT)	AFT BLKHD	* 3.8	1
0 0323.	V36-601012-151	RESTRAINT ASSY,CREWMAN SLEEPING (LEFT)	AFT UEB	* 3.8	1
0 0324.	V36-601012-351	RESTRAINT ASSY,CREWMAN SLEEPING(CENTER)	IN C0322(AFT BLKHD)	2.3	1
0 0325.	V36-601373-31	HOSE ASSY,URINE	IN C06405(ON SIDE A8) *	2.9	1
0 0327.	ME901-0218-0061	CO2 ABSORBER	4 EA.IN A3/A4/A5, 2-ECU,12 CFFLOADED	5.0	26

MISSION J-2 CM 113 AND LM-11

LIST F CM ENTRY STOWAGE LIST

SEC 3 STOWED OPERATIONAL CFE

ITEM NUMBER	PART NUMBER	NOMENCLATURE	STOWAGE LOCATION	UNIT WEIGHT	QTY/ SC
0 0328.	V16-613205-3	SHIM,CO2 ABSORBER	IN U0327 CO2 CONT.AS REQ'D,USED OFFLOADED	.2	26
0 0329.	V36-753028	BRACKET,DATA ACQ CAMERA	1-IN U3,1-IN A0174(U2)	.7	2
0 0330.	V36-611818-21	PLV DUCT	IN C0332(A8)	.1	2
0 0331.	V36-611818-31	PLV DUCT	IN C0332(A8)	.1	1
0 0332.	V36-788021-31	CONTAINER,PLV	A8	.1	1
0 0333.	V36-787131	CONTAINER,A1	A1	33.8	1
0 0334.	V36-331010	CONTAINER,A3	A3	10.5	1
0 0335.	V36-331011	CONTAINER,A4	A4	9.2	1
0 0336.	V36-331012	CONTAINER,A5	A5	9.	1
0 0337.	V36-331013-101	CONTAINER,A6	A6	11.1	1

MISSION J-2 CM 113 AND LM-11

LIST F CM ENTRY STOWAGE LIST

SEC 3 STOWED OPERATIONAL CFE

ITEM NUMBER	PART NUMBER	NOMENCLATURE	STOWAGE LOCATION	UNIT WEIGHT	QTY/SC
O 0339.	V36-787108-121	CONTAINER,A8	A8	22.8	1
O 0340.	V36-334064	CONTAINER,B3	B3	5.	1
O 0344.	V36-331092-501	CONTAINER,R12	R3,R.H.GIRTH RING FOR INFLIGHT STOWAGE	* 2.7	1
U 0345.	V36-785021-11	CONTAINER,U4	U4	5.7	1
O 0346.	V36-612547	FILTER ASSY,Q.D.GAS +LIQ IN ITEM 06354(A8) WMS		.5	3
O 0347.	ME280-0010-0006	FIRE EXTINGUISHER	CN A3	7.6	1
O 0348.	V36-601194-11	TARGET, LM DOCKING	U3	1.6	1
O 0350.	V36-326601	HATCH,FORWARD	INSTALLED IN TUNNEL	80.5	1
O 0351.	ME273-0076-CC01	COUPLING ASSY,PGA 02 UMB IN 00352(A8) INNERCONNECTS		.4	2
O 0352.	V36-787044-81	CONTAINER,02 INTER- CONNECT	A8	.2	1

MISSION J-2 CM 113 AND LM-11

LIST F CM ENTRY STOWAGE LIST

SEC 3 STOWED OPERATIONAL CFE

ITEM NUMBER	PART NUMBER	NOMENCLATURE	STOWAGE LOCATION	UNIT WEIGHT	QTY/SC
0 0353.	V36-715104-51	CABLE,CCU-LEFT	LHFEB	2.5	1
0 0354.	V36-715104-61	CABLE,CCU-CENTER	LHFEB	2.5	1
0 0355.	V36-715104-71	CABLE,CCU-RIGHT	LHFEB	3.6	1
0 0356.	V36-715104-81	CABLE,CCU-SPARE	L2	3.7	1
0 0357.	V36-601207-51	UMBILICAL,O2-LEFT	LHLEB	* 7.8	1
0 0358.	V36-601207-61	UMBILICAL,C2-CENTER	LHLEB	7.8	1
0 0359.	V36-601207-71	UMBILICAL,O2-RIGHT	LHLEB	11.0	1
0 0360.	V36-788020-11	STRAPS,INFLIGHT RETAINER R5		NEG.	9
0 0360. 1	V36-788020-11	STRAPS,INFLIGHT RETAINER	1-A8/1-B3/2-L2/3-A1/ 3-B0111.1,.2(AFT UEB	.03	10
0 0360. 2	V36-788020-11	STRAPS,INFLIGHT RETAINER	1-EVAGUARD(SIDEA8)/1 EVAUMB(SIDEA7/2-UHUS	.03	4

MISSION J-2 CM 113 AND LM-11

LIST F CM ENTRY STOWAGE LIST

SEC 3 STOWED OPERATIONAL CFE

ITEM NUMBER	PART NUMBER	NOMENCLATURE	STOWAGE LOCATION	UNIT WEIGHT	QTY/SC
0 0361.	V36-571025	SNAG LINE	IN 00362(A8)	1.3	1
0 0362.	V36-787019-31	CONTAINER,SNAG LINE	A8	.2	1
0 0363.	V36-758888-21	STRAP,CCU CABLE	L2	.1	1
0 0364.	V36-787313-41	CUSHION,B3	B3	6.0	1
0 0366.	F01-610347-21	AMPULE,CHLORINATION	IN C6355 AND C6420(B8)	.1	16
0 0367.	F01-610347-31	BUFFER AMPULE,CHLOR.	IN C6355 AND C6420(B8)	.1	16
0 0369.	V36-610338	KNOB,CHLORINE SYRINGE	IN C6356(R6)	.3	1
0 0370.	V36-610320	CASING,CHLORINATION SYRINGE	IN C6356(R6)	.3	1
J 0371.	V36-610307-11	NEEDLE,CHLORINATION	IN C6356(R6)	.2	1
0 0375.	V36-601234-51	CONTAINER,O2 MASK + HCSE	AFT/UEB O2 REPRESS. SYSTEM	.9	1

MISSION J-2 CM 113 AND LM-11

LIST F CM ENTRY STOWAGE LIST

SEC 3 STOWED OPERATIONAL CFE

ITEM NUMBER	PART NUMBER	NOMENCLATURE	STOWAGE LOCATION	UNIT WEIGHT	QTY/ SC
0 0376.	V36-715120-31	BRACKET,TV MOUNTING	A1	1.4	1
0 0377.	V36-601405-11	HANDLE ADAPTER,TCCL E	L2	.3	1
0 0378.	V36-601083-11	CAP, U2 HOSE SCREEN	IN C0300(AFT BLKHD)	.1	3
0 0385.	V36-601348	STRAP,CCUCH RESTRAINT	R5	.2	1
0 0386.	V36-601349	STRAP,COUCH RESTRAINT	R5	.3	1
0 0387.	V36-612558-11	COUPLING ASSY,WATER PANEL- FEMALE Q.D.	IN C6350(A8)	.3	1
0 0388.	ME273-0075-2024	WATER PANEL, WMS-MALE Q/D	IN C6350(A8)	.1	1
0 0389.	V36-421649-21	POWER CABLE,WMS	IN 06350(A8)	.2	1
0 0390.	ME265-0017-0002	PRESSURE CAP,WMS-Q/D	IN 06350(A8)	.1	1
0 0391.	V36-441435-31	CABLE,GROUNDING	L2	.1	1

MISSION J-2 CM 113 AND LM-11

LIST F CM ENTRY STOWAGE LIST

SEC 3 STOWED OPERATIONAL CFE

ITEM NUMBER	PART NUMBER	NOMENCLATURE	STOWAGE LOCATION	UNIT WEIGHT	QTY/ SC
0 0393.	V36-601082	CLAMP,O2 UMBILICAL HOSE	1 EA.00357,00358, 00359(LWR MDC LHLEB)	* .1	3
0 0394.	V36-601389-41	STRAP,PROBE STOWAGE	R5	.2	1
0 0395.	V36-601389-51	STRAP,PRCBE STOWAGE	R5	.2	1
0 3005.	LSC360-12-5-2	DSEA	A8	2.3	1
0 3007.	LDW340-57303-1-3	INTERIM STOWAGE ASSY.	IN C6427(TOP A2)	* 54.6	1
0 3031.	LDW340-53444-1-2	BAG, TEMPORARY STOWAGE	A8	.9	1
0 3047.	LDW340-60173-1-1	BAG,CUSMIC RAY PKG	IN ITEM 06361(A7)	.7	1
0 3047. 1 240		TEMPERATURE LABEL	IN ITEM 03047,IN 06361(A7)	NEG..	1
0 3060.	LDW340-5863C-3-1	BAG,SAMPLE RETURN	IN C6426(A7)	* 35.0	1
0 3078.	LDW340-60791-1-1	BAG, SAMPLE CONTAINMENT	1-A9/1EA IN EA 06426 (TOP A7,A1)	.6	3

MISSION J-2 CM 113 AND LM-11

LIST F CM ENTRY STOWAGE LIST

SEC 3 STOWED OPERATIONAL CFE

ITEM NUMBER	PART NUMBER	NOMENCLATURE	STOWAGE LOCATION	UNIT WEIGHT	QTY/SC
0 3078. 1	LDW340-60791-1-1	BAG, SAMPLE CONTAINMENT	2-03007, 06427 (TOP A2 1-IN 00300 AFT BHD	.6	3
0 3087.	LDW340-60665-7	CONTAINER, CORE STEM STOWAGE	ATT. TO FRONT OF A3 AND A6	* 1.0	1
0 6302.	V36-601190-11	ADAPTER, DUCKING TARGET	U3	.5	1
0 6304.	V36-601169	ROPE, ENTRY TIEDOWN	DEPLOYED AS REQUIRED	.2	5
0 6314.	V36-752060-11	ADAPTER, HASSELBLAD CAMERA	A1	1.2	1
0 6315.	V36-601118-11 #	STRAP, UTILITY	R5	.03	6
0 6316. 4	V36-784011-21	CONTAINER, RELIEF RECEPTACLE	R11	.8	1
0 6316.12	V36-601361	STRAP, RELIEF RECEPTACLE RESTRAINING	IN L6316.4 (R11)	.2	1
0 6317.	V36-788022-101	BAG, GFE CWG ELECTRICAL	A8	.3	1
0 6320.	V36-601323-21	STRAP, HARNESS	CM TRANSLATION + ROTATIONAL HAND CONT	.1	3

MISSION J-2 CM 113 AND LM-11

LIST F CM ENTRY STOWAGE LIST

SEC 3 STOWED OPERATIONAL CFE

ITEM NUMBER	PART NUMBER	NOMENCLATURE	STOWAGE LOCATION	UNIT WEIGHT	QTY/ SC
D 6325.	V36-764135-31	BOOSTER, ACOUSTIC TONE	IN 06326(A8)	1.1	1
D 6326.	V36-787804	BAG, ACOUSTIC TONE BOOSTER	A8	.2	1
D 6327.	V36-601197-101	CLOSEOUT CURTAIN, B5+B6	INSTALLED IN LEB GN B5 AND B6	.7	1
D 6334.	V36-601170-31	SNAP ASSY, DATA RETENTION (SHORT)	CLOSEOUT CURTAIN (IN POUCH)	.1	6
D 6335.	V36-601170-41	DATA RETENTION SNAP ASSY (LONG)	CLOSEOUT CURTAIN (IN POUCH)	.1	6
D 6336.	V36-601171-11	HOOK ASSY, DATA RETENTION (SHORT)	CLOSEOUT CURTAIN (IN POUCH)	*NEG.	2
D 6337.	V36-601171-21	HOOK ASSY, DATA RETENTION (LONG)	CLOSEOUT CURTAIN (IN POUCH)	.1	2
D 6338.	V36-601229	CLAMP, SNAP	CLOSEOUT CURTAIN (IN POUCH)	.1	8
D 6339.	V36-601230	CLIP, SPRING	CLOSEOUT CURTAIN (IN POUCH)	*NEG.	8
D 6341.	V36-601204-11	PLATE, CALFAX ADAPTER ASSY-L	LHLEB	.1	2

MISSION J-2 CM 113 AND LM-11

LIST F CM ENTRY STOWAGE LIST

SEC 3 STOWED OPERATIONAL CFE

ITEM NUMBER	PART NUMBER	NOMENCLATURE	STOWAGE LOCATION	UNIT WEIGHT	QTY/ SC
0 6342.	V36-601205-21/-22	PLATE,CALFAX ADAPTER ASSY-R	RHLEB	NEG.	1EA
0 6343.	V36-601223-101	POUCH ASSY,TEMPORARY STOWAGE	CLCSEOUT CURTAIN (IN POCKET)	.4	2
0 6344.	V36-784013-51	BAG,HYDROGEN GAS SEPARATOR	A8	.1	1
0 6346.	V36-787132	CONTAINER A2	A2	29.3	1
0 6347.	V36-787133	CONTAINER A7	A7	23.1	1
0 6348.	V36-331091-71	CONTAINER A9	IN 06403(A9)	* 14.5	1
0 6350.	V36-787830	CONTAINER,WMS B/U	A8	.2	1
0 6352.	V36-787803-11	CONTAINER,70MM MAG (2)	A1	.1	1
0 6354.	V36-787829	CONTAINER,QD ECS	A8	.3	1
0 6355.	V36-787806	CONTAINER, CHLORINE AMPULES (NO.1)	B8	.5	1

MISSION J-2 CM 113 AND LM-11

LIST F CM ENTRY STOWAGE LIST

SEC 3 STOWED OPERATIONAL CFE

ITEM NUMBER	PART NUMBER	NOMENCLATURE	STOWAGE LOCATION	UNIT WEIGHT	QTY/SC
0 6356.	V36-787807	CONTAINER, CHLORINE SYRINGE	R6	.2	1
0 6357.	V36-787808	CONTAINER, HEEL RESTRAINTS	IN 06346(A2)	.1	1
0 6358.	V36-787833-101	CONTAINER, EVA EQUIPMENT	A7	1.3	1
0 6361.	V36-787352-31	BAG, DECONTAMINATION-COSMIC RAY DETECTOR	A7	* .4	1
0 6363.	V36-710100	UMBILICAL ASSY. APOLLO EVA	IN 06402(SIDE OF A7)	14.3	1
0 6366.	V36-787800	CONTAINER, PENLIGHTS	R6	.3	1
0 6373.	V36-756019-11	CABLE, CAMERA-INTERVALMETER	L2	.3	1
0 6374.	V36-601522-101	CONTAINER, U1	U1	5.5	1
0 6375.	V36-601520-101	CONTAINER, U2	U2	5.8	1
0 6384.	V36-756010-21	HOOD ASSY, WINDOW SHADE-LOW LIGHT PHOTO	IN 00307(CN UEB 02 REPRESS SYSTEM)	* 1.4	1

MISSION J-2 CM 113 AND LM-11

LIST F CM ENTRY STOWAGE LIST

SEC 3 STOWED OPERATIONAL CFE

ITEM NUMBER	PART NUMBER	NOMENCLATURE	STOWAGE LOCATION	UNIT WEIGHT	QTY/SC
0 6386.	V36-761544-31	GUARD,EVA,LEFT	IN D6405(CN SIDE A8)	.9	1
0 6387.	V36-761545-31	GUARD,EVA,CENTER	IN D6405(CN SIDE A8)	.8	1
0 6388.	V36-761546-31	GUARD,EVA,RIGHT	IN D6405(CN SIDE A8)	.9	1
0 6395.	V36-601455-101	FILTER,CABIN FAN	IN C6410(U2)	2.7	1
0 6397.	V36-787061-401	BAG,TRANSFER,16MM MAGAZINE (6)	R13	.3	1
0 6398.	V36-787822	BAG,TRANSFER,70MM MAGAZINE (4)	R13	.5	1
0 6400.	V36-787819	BAG,FECAL COLLECTION ASSY.	A7	.8	1
0 6401.	V36-787062	BAG,70MM MAGAZINE (3)	A8	.3	2
0 6402.	V36-787816	CONTAINER,UMB/TETHER	SIDE OF A7	1.6	1
0 6403.	V36-331551-61	CARRIER ASSY,CONT.A9	A9	2.5	1

MISSION J-2 CM 113 AND LM-11

LIST F CM ENTRY STOWAGE LIST

SEC 3 STOWED OPERATIONAL CFE

ITEM NUMBER	PART NUMBER	NOMENCLATURE	STOWAGE LOCATION	UNIT WEIGHT	QTY/SC
O 6405.	V36-787810-61	BAG, EVA/BRUSH/URINE HOSE	ON SIDE OF A8	.9	1
O 6410.	V36-784014-61	BAG, STOWAGE, CABIN FAN FILTER	IN U2	.6	1
O 6414.	V36-756140-21	FILTER ASSY, UV	A1	* 2.3	1
O 6415.	V36-601625-11	SHADE, WINDOW UV	INSTALLED IN R.H. WINDOW	1.0	1
O 6416.	V36-756146	CAMERA MOUNT BRACKET,UV	A1	* .8	1
O 6419.	V36-756118-21	POLE ASSY,UNIPOD	IN O6405,ON SIDE OF A8	2.0	1
O 6420.	V36-787806-31	CONTAINER,CHLORINE AMPULES (NO 2)	B8	.5	1
O 6421.	V36-784013-31	CONTAINER,ROPE ENTRY TIEDOWN	A2	.1	2
O 6422.	V36-756017-11	CABLE, TIMING, 16MM DATA L2 ACQUISITION CAMERA		.3	1
J 6426.	V36-601506	BAG,DECON,LUNAR SAMPLE	1-TOP A7/1-TOP A1	3.4	2

MISSION J-2 CM 113 AND LM-11

LIST F CM ENTRY STOWAGE LIST

SEC 3 STOWED OPERATIONAL CFE

ITEM NUMBER	PART NUMBER	NOMENCLATURE	STOWAGE LOCATION	UNIT WEIGHT	QTY/SC
0 6427.	V36-601507	BAG, DECON, ISA	TCP A2	4.7	1
0 6429.	V36-601630	TETHER, IV CREWMAN	IN U6358(A7)	.4	1
0 6432.	V36-784013-71	BAG, TRANSFER-16MM MAGAZINE (2)	R13	.1	1
0 6434.	V36-787343	BAG, TRANSFER-70MM MAG (3)	R13	.5	1
0 6436.	V36-788020-21	STRAP, 16MM DAC-TIMING CABLE	L2	NEG.	1
0 6439.	V36-612570	VACUUM CLEANER, HAND HELD	ON SIDE A6	6.8	1
0 6440.	V36-421457	CABLE, VACUUM CLEANER	IN 06443(A7)	.7	1
0 6442.	V36-612574	BAG, VACUUM CLEANER	IN 06443(A7)	.7	2
0 6443.	V36-787166-61	STOW BAG, VACUUM CLEANER A7 BAGS AND CABLE		.4	1
0 6444.	V36-601640-101	WATER SYSTEM ASSY, RETURN-COCONTINGENCY	IN C0300(AFT BLKHD UNDER CTR COUCH)	8.0	1

MISSION J-2 CM 113 AND LM-11

LIST F CM ENTRY STOWAGE LIST

SEC 3 STOWED OPERATIONAL CFE

ITEM NUMBER	PART NUMBER	NOMENCLATURE	STOWAGE LOCATION	UNIT WEIGHT	QTY/SC
0 6445.	V36-601632-211	BAG, WATER/URINE CONTINGENCY ASSY	3-IN D0300(AFT BKHD) 3-IN D6495(A6)	1.1	6
0 6453.	V56-601029	BAG, FECAL BAG-XFR	1N D0300(AFT BLKHD)	2.0	1
0 6454.	V36-787835	CONTAINER, 16 MM MAG	2-A1/1-A8	.3	3
0 6455.	V36-787344	BAG, 35 MM CAMERA SYSTEM	B2	* 1.5	1
0 6456.	V36-613358-11	GAGE ASSY, PNL 603	A7	.4	1
0 6459.	V36-787352-81	BAG, STOWAGE HI-CAP URINE FILTER	R11	.2	1
0 6460.	V36-613350	GUARD, PNL 603	PNL 603	.3	1
0 6461.	V36-787352-11	BAG, DECONTAMINATION PENETROMETER	A7	* .4	1
0 6462.	V36-421851	CABLE, DOCKING PRCBE-AUX L2		.2	1
0 6463.	V36-787352-91	BAG, 35 MM BRKT-STOWAGE	A8	.4	1

MISSION J-2 CM 113 AND LM-11

LIST F CM ENTRY STOWAGE LIST

SEC 3 STOWED OPERATIONAL CFE

ITEM NUMBER	PART NUMBER	NOMENCLATURE	STOWAGE LOCATION	UNIT WEIGHT	QTY/SC
0 6464.	V36-756101	BRACKET, 16 MM(WINDOW 5)	IN 06465(A8)	1.8	1
0 6465.	V36-787352-121	BAG, 16 MM BRKT-(WINDOW 5)	A8	* .2	1
0 6466.	V36-787062-101	BAG, 70MM MAG-XFR	1-R13/1-A8	* .3	2
0 6470.	V36-601505-101	BAG,DECON,LUNAR ROCK	00300(AFT BLKHD)	1.4	1
0 6471.	V36-601642	PLATE,REINFORCEMENT	IN 06470,IN 00300(AFT BLKHD)	1.5	1
0 6473.	V36-787352-21	BAG, DECONTAMINATION-FAR UV SPEC	A7	* .4	1
0 6475.	V36-787214	NETTING,RESTRAINT A1	IN A1	* 1.0	1
0 6476.	V36-787215	NETTING,RESTRAINT A2	IN A2	* 1.0	1
0 6477.	V36-787216	NETTING,RESTRAINT A7	IN A7	* 1.0	1
0 6478.	V36-787217	NETTING,RESTRAINT A8	IN A8	* 1.0	1

MISSION J-2 CM 113 AND LM-11

LIST F CM ENTRY STOWAGE LIST

SEC 3 STOWED OPERATIONAL CFE

ITEM NUMBER	PART NUMBER	NOMENCLATURE	STOWAGE LOCATION	UNIT WEIGHT	QTY/ SC
0 6479.	G-61999	CAP,DUST	ON P2 OF ITEM C0356(L2)	NEG.	1
0 6480.	V36-787352-141	BAG,BIOSTACK(M-211)	R1	* .5	1
0 6481.	V36-761349	COVER,PUGS,METER LENS	IN 06484, IN 06358, (A7)	* .1	1
0 6482.	V36-761343	COVER,FDAI,METER LENS	IN 06484, IN 06358, (A7)	* .1	2
0 6483.	V36-761346	COVER,GP/GDI METER LENS	IN 06484, IN 06358, (A7)	* .1	1
0 6484.	V56-786522-81	BAG,METER LENS COVERS	IN 06358(A7)	* .8	1
0 6486.	V36-787835-21	BAG,35 MM FILTER	IN 06487, IN 00339, (A8)(UNDER ALFMED)	* .1	1
0 6487.	V36-784013-171	BAG,35 MM CASSETTES	IN 00339(A8) (UNDER ALFMED)	* .2	1
0 6488.	V36-784013	BAG,16 MM MAGAZINE	IN 00339(A8)	* .1	1
0 6490.	V36-787352-161	BAG,LV WINDOW SHADE	IN C0307(ON 02 REPRESS.SYS-UEB)	* .5	1

MISSION J-2 CM 113 AND LM-11

LIST F CM ENTRY STOWAGE LIST

SEC 3 STOWED OPERATIONAL CFE

ITEM NUMBER	PART NUMBER	NOMENCLATURE	STOWAGE LOCATION	UNIT WEIGHT	QTY/ SC
0 6491.	V36-787347	BAG,BINOCULARS	IN 06375(U2)	* 1.6	1
0 6493.	V36-762035	HANDLE ASSY,CIRCUIT BREAKER ACTUATOR	IN 06496(A7)	* .1	1
0 6494.	V36-780901-271	STRAPS,A6	1-CN G4065(A6) 1-ON 06445(A6).	* .1	2
0 6495.	V56-601047	0*WRAP BAGS,REENTRY LANDING,PROTECTIVE	IN 00337(A6)	* .3	3
0 6496.	V36-787352-171	BAG,CCT.BRKR.ACTUATOR HANDLE ASSY.	IN 06347(A7)	* .1	1

MISSION J-2 CM 113 AND LM-11

LIST F CM ENTRY STOWAGE LIST

SEC 4 STOWED EXPERIMENTAL GFE

ITEM NUMBER	PART NUMBER	NOMENCLATURE	STOWAGE LOCATION	UNIT WEIGHT	QTY/SC
C 0400.	1000210-1A	MEED FLIGHT ASSY (M191B EXP)	IN C0401 (A7)	9.1	1
C 0401.	1000212-1B	BAG, STOWAGE - MEED (M191B EXP)	A7	1.7	1
C 0402.	299F4	BIOSTACK(M-211)	IN C6480(R1)	* 5.3	1
C 0403.	SEB39107671-301	GAS/WATER SEP.MEMBRANE FILTER WITH BAG	IN C6344(A8)	* 1.0	1
C 0404.	SEB39108116-301	DEFECATION COLLECTION DEVICE	IN C6400(A7)-USED IN C6453(AFT BLKHD)	* .1	3
G 4003.	EM64416/2-05	CONTAINER,SAMPLE RETURN NO.1 (LOADED)	B5	* 40.0	1
G 4004.	EM64416/2-05	CONTAINER,SAMPLE RETURN NO.2 (LOADED)	B6	* 40.0	1
G 4011.	SEB39103769-302AB	EXP, SOLAR WIND COMPOSITION	IN G4055, IN 03007, IN C6427 (TOP A2)	.2	1
G 4023. 1	47E224508G2	DETECTOR ARRAY ASSY	IN 03047, IN C6361 (A7)	8.1	1

MISSION J-2 CM 113 AND LM-11

LIST F CM ENTRY STOWAGE LIST

SEC 4 STOWED EXPERIMENTAL GFE

ITEM NUMBER	PART NUMBER	NOMENCLATURE	STOWAGE LOCATION	UNIT WEIGHT	QTY/SC
G 4042.	687439	MAGAZINE, U V L.S.	IN C6473(A7)	2.0	1
G 4048.	M10543RM004-03	BAG, EXTRA SAMPLE COLLECTION	1EA IN EA 03078, 06426(TOP OF A7,A1)	* 1.2	2
G 4048. 1	M10543RM004-03	BAG, EXTRA SAMPLE COLLECTION	1-C3078(A9)1-03078.1 * 03007,6427(TOP A2)	1.2	2
G 4049. 1	SEB39106051-303	UPPER HOUSING ASSY	IN DS BAG, IN 06461(A7)	2.1	1
G 4055.	10543-RM-011-00	BAG, SWC EXP.-STOWAGE	IN 03007, IN 06427 (TOP A2)	.2	1
G 4056.	M10543RM004-04	BAG, SAMPLE COLLECTION	IN 03078.1, IN 03007 IN 06427(TOP A2)	1.7	1
G 4056. 1	M10543RM004-04	BAG, SAMPLE COLLECTION	IN 03078.1, IN 00300 UN AFT BHD	1.7	1
G 4059.	467A8060009-007	CORE STEM, LOWER	IN 03087(ATT. TO A3 AND A6)	* 1.1	1
G 4060.	467A8060009-005	CORE STEM, UPPER	IN 03087(ATT. TO A3 AND A6)	* .9	5
G 4065.	11306-EM-600-00	BAGS, PROTECTIVE PADDED SAMPLE	A6	* .5	2

MISSION J-2 CM 113 AND LM-11

LIST F CM ENTRY STOWAGE LIST

SEC 4 STOWED EXPERIMENTAL GFE

ITEM NUMBER	PART NUMBER	NOMENCLATURE	STOWAGE LOCATION	UNIT WEIGHT	QTY/SC
G 4071.	SEB39107672-303	SAMPLER TOOL,LUNAR SURFACE(BETA)	IN G4048.1,03078.1, C3007,06427 (TOP A2)	1.2	1
G 4072.	SEB39107672-304	SAMPLER TOOL,LUNAR SURFACE(VELVET)	IN G4048.1,03078.1, C3007,06427 (TOP A2)	1.1	1
P 0400.	178420G1	MAGAZINE,24 INCH PANORAMIC CAMERA	A2(RETRIEVED EVA)	* 72.0	1
P 0401.	1231-D2	MAGAZINE,3 INCH, MAPPING CAMERA	B1 (RETRIEVED EVA)	* 22.3	1
U 4003.	SEB39108121-301	MAGNETIC SAMPLE ASSY.	IN C3007(TOP A2)	NEG.=	1