

161 52878 Scanned HSI-44094 **HOSKINS**

NATIONAL AERONAUTICS AND SPACE ADMINISTRATION

*file copy*

**APOLLO STOWAGE LIST  
MISSION J-1 CM-112/LM-10**

**APOLLO 15**

AUGUST 10, 1971

FINAL RELEASE

THIS ISSUE DOCUMENTS THE AS-FLOWN CONFIGURATION

FOR INFORMATION CONTACT MISSION SUPPORT EQUIPMENT OFFICE  
PG15/J. W. THOMPSON 483-2483

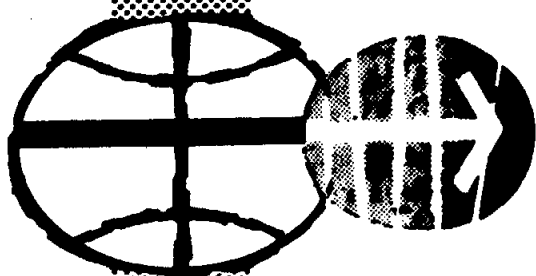

**MANNED SPACECRAFT CENTER HOUSTON, TEXAS**

INDEXING DATA		#	T	PGM	SUBJECT	SIGNATOR	LOC
DATE	CPR						
08-10-71	1102		R	110	(070) + (—)	MSC	377-53 6A

INFORMATION SHEET FOR COMPOSITE APOLLO STOWAGE LIST

The attached composite Apollo Stowage List is a complete CM/LM Crew Equipment Stowage List compiled for the appropriate Apollo mission identified on the document.

To provide understanding of the complete document, the following explanation is offered. The Apollo Stowage List is broken down as follows:

- |                                       |                                 |
|---------------------------------------|---------------------------------|
| LIST A - CM LAUNCH STOWAGE LIST       | Sec 1 - Stowed Operational GFE  |
| LIST B - LM EARTH LAUNCH STOWAGE LIST | Sec 2 - Crew Apparel            |
| LIST C - CM-LM TRANSFER LIST          | Sec 3 - Stowed Operational CFE  |
| LIST D - LM LUNAR LAUNCH STOWAGE LIST | Sec 4 - Stowed Experimental GFE |
| LIST E - LM-CM TRANSFER LIST          |                                 |
| LIST F - CM ENTRY STOWAGE LIST        |                                 |

Stowage List item number identifiers are assigned using appropriate numerical numbers preceded by a responsible MSC division or Contractor code.

<u>SUPPLYING ORGANIZATION</u>	<u>CODE</u>	<u>ITEM NUMBER CODE</u>
A - Flight Crew Integration Division	CF	Sec I
B - Crew Systems Division	EC	0100 to 0199 CM Stowed Operational GFE
C - Medical Research & Operations Dir	DA	1000 to 1999 LM Stowed Operational GFE
D - Information System Division	EB	
E - Telecommunications System Div	EE	Sec II
F - Structures & Mechanics Div	ES	0200 to 0299 Crew Apparel
G - Lunar Surface Project Office	EH	
H - Guidance & Control Division	EG	Sec III
I - Not Used		0300 to 0399)
J - Earth Observation Division	TF(6)	6300 to 6599) CM Stowed Operational CFE
K - MSFC		3000 to 3999) LM Stowed Operational CFE
L - Not Used		
M - Not Used		Sec IV
N - Technical Services Division	BH	0400 to 0499 CM Stowed Experimental GFE
O - Other (contractors)		4000 to 4999 LM Stowed Experimental GFE
P - Lunar Orbit Experiments Dev. Ofc.	EF	
Q - Not Used		
R - Spacecraft Design Office	EW	
S - Not Used		
T - Experiments & GFE Project Engr Off	PG	
U - Lunar Missions Office	TD3	

NOTE: If unit weight stated is estimated, \* will appear ahead of weight entry.

L/H EQUIPMENT BAY

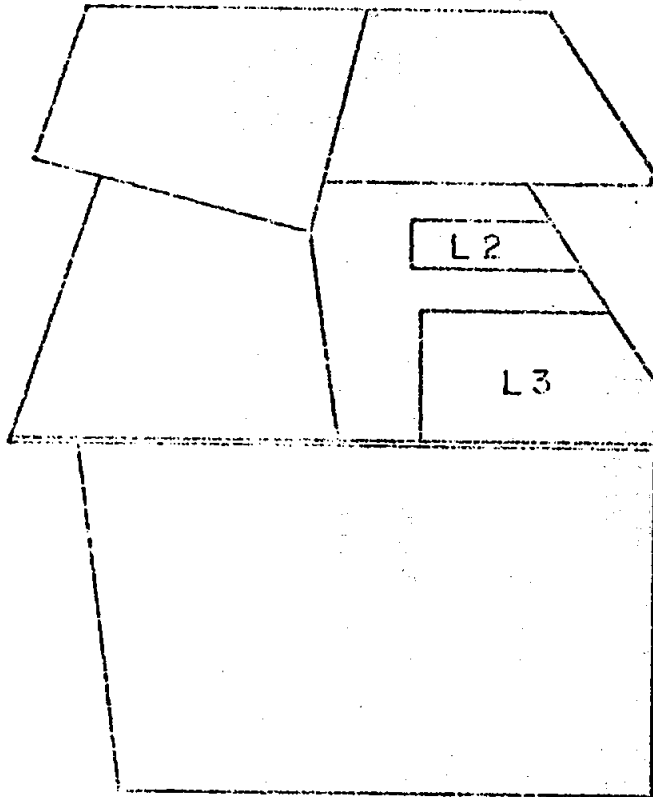

R/H EQUIPMENT BAY

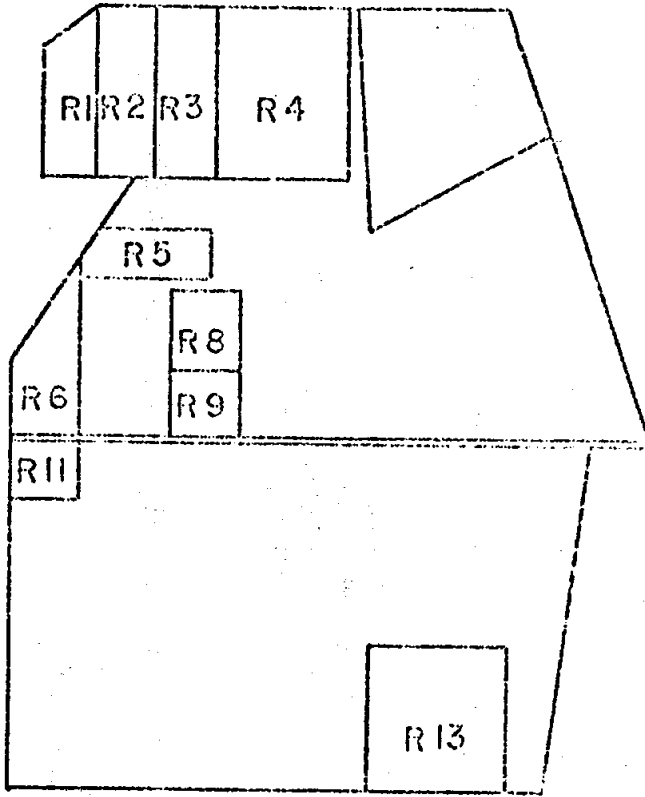

LOWER EQUIPMENT BAY

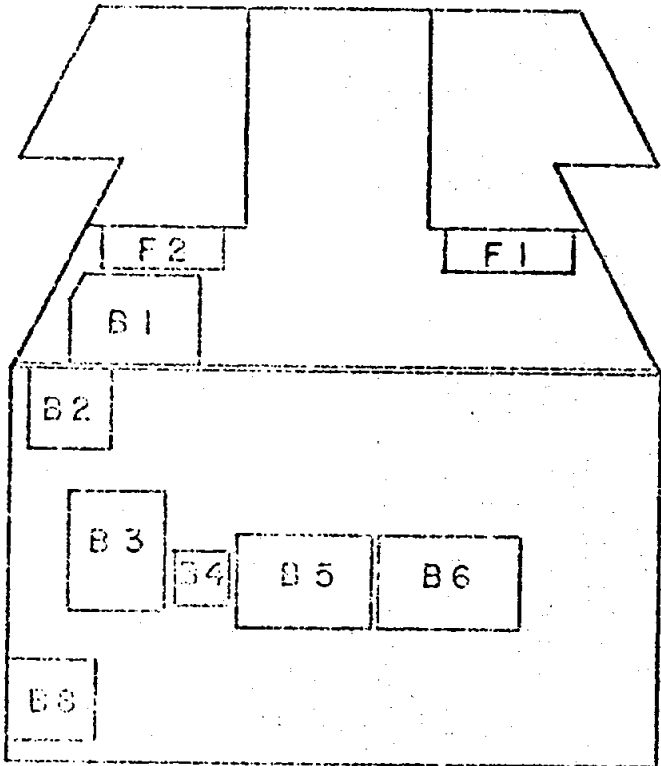

AFT BULKHEAD

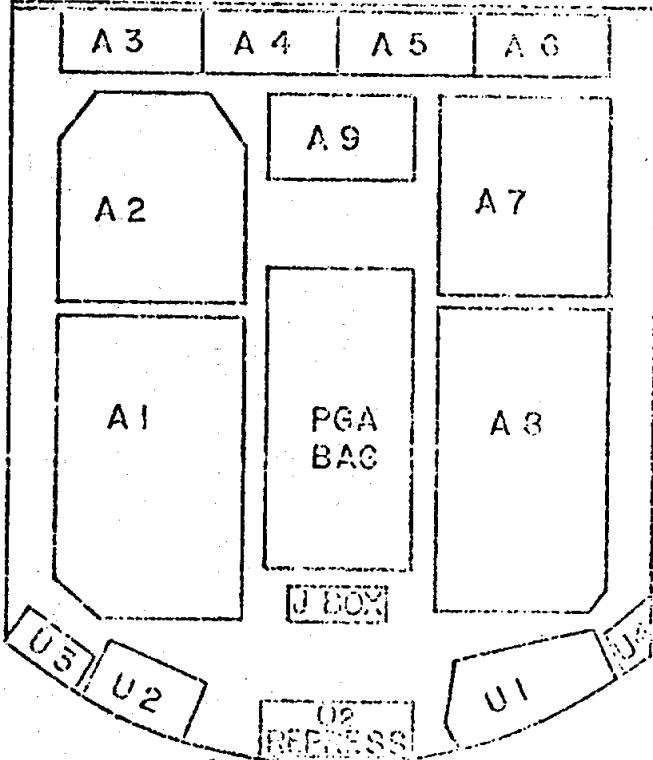

CM 112 & SUBS STOWAGE LOCATIONS

MISSION J-1 CM 112 AND LM-10

## LIST A CM LAUNCH STOWAGE LIST

## SEC 1 STOWED OPERATIONAL GFE

ITEM NUMBER	PART NUMBER	NOMENCLATURE	STOWAGE LOCATION	UNIT WEIGHT	QTY/SC
A 0100.	SEB3310C100-214	CAMERA,16MM DATA ACQUISITION	B3	1.7	1
A 0101.	SEB33100125-203	MAGAZINE,16MM DATA ACQUISITION	1-A0100-B3/4-06454,3 06454-A1/4-INO6454A8	.9	12
A 0101. 1	SEB33100125-204	MAGAZINE,16MM DATA ACQUISITION	6-IN 06397(R13)/2-IN 06432(R13)	1.0	8
A 0101. 2	SEB33100125-204	MAGAZINE, 16 MM DATA ACQUISITION	IN 06432(R13)	1.0	2
A 0102.	SEB33100018-301	LENS,18MM	B3	.7	1
A 0103.	SEB33100019-302	LENS,75MM	B3	.8	1
A 0104.	SEB33100038-301	CABLE,POWER (DAC)	B3	.2	1
A 0106.	SEB33100051-205	MIRROR,RIGHT ANGLE	B3	.2	1
A 0107.	SEB33100102-210	CAMERA,70MM ELECTRIC HASSELBLAD	B3	3.9	1

MISSION: J-1 CM 112 AND LM-10

## LIST A CM LAUNCH STOWAGE LIST

## SEC 1 STOWED OPERATIONAL GFE

ITEM NUMBER	PART NUMBER	NOMENCLATURE	STOWAGE LOCATION	UNIT WEIGHT	QTY/SC
A 0108.	SEB33100082-215	MAGAZINE, LUNAR SURFACE HASSELBLAD	1-A0107(03)/2-06352 (A1)/1-A1/3-06401(A8)	1.4	7
A 0108. 1	SEB33100082-217	MAGAZINE, LUNAR SURFACE HASSELBLAD	4-IN 06398(R13)/3-IN 06434(R13)	1.4	7
A 0108. 2	SEB33100082-217	MAGAZINE, LUNAR SURFACE HASSELBLAD (500MM)	3-IN 06466(A8)/3-IN 06466(R13)	1.4	6
A 0112.	SEB12100018-202	KIT, PILOTS PREFERENCE	A2	.1	3
A 0113.	SEB12100050-201	TAPE	R6	.9	1
A 0114.	SKB32100115-201	FLIGHT DATA FILE ASSY	SEE STOWAGE DATA BELOW	24.6	1
A 0114. 1	SKB32100115-309	CSM LAUNCH CHECKLIST	1-IN B0219(LMP) 1-IN B0221(CMP)		2
A 0114. 2	SKB32100115-310	CSM G+C CHECKLIST	1-IN B0221(CMP) 1-F1		2
A 0114. 3	SKB32100115-311	CSM SYSTEMS CHECKLIST	1-IN B0219(LMP)		1
A 0114. 4	SKB32100115-312	CSM CONTINGENCY CHECKLIST	R1		1

## MISSION J-1 CM 112 AND LM-10

## LIST A CM LAUNCH STOWAGE LIST

## SEC 1 STOWED OPERATIONAL GFE

ITEM NUMBER	PART NUMBER	NOMENCLATURE	STOWAGE LOCATION	UNIT WEIGHT	QTY/ SC
A 0114. 5	SKB32100115-305	CSM ENTRY CHECKLIST	R1		2
A 0114. 6	SKB32100115-322	CSM LUNAR LANDMARK MAPS	R2		1
A 0114. 7	SKB32100115-330	CSM UPDATES	R1		1
A 0114. 8	SKB32100115-340	CSM SYSTEMS DATA	R12		1
A 0114. 9	SKB32100115-341	CSM MALFUNCTION PROCEDURES	R12		1
A 0114.10	SKB32100115-355	FLIGHT PLAN-VOL 1	R12		1
A 0114.11	SKB32100115-356	FLIGHT PLAN-VOL 2	R3		1
A 0114.12	SKB32100115-354	CSM RESCUE BOOK	R2		1
A 0114.13	SKB32100115-363	LM LUNAR SURFACE CHECKLIST	IN A0114.25(R3)	1.1	1
A 0114.14	SKB32100115-366	LM ACTIVATION CHECKLIST	IN A0114.25(R3)	.4	2

## MISSION J-1 CM 112 AND LM-10

## LIST A CM LAUNCH STOWAGE LIST

## SEC 1 STOWED OPERATIONAL GFE

ITEM NUMBER	PART NUMBER	NOMENCLATURE	STOWAGE LOCATION	UNIT WEIGHT	QTY/ SC
A 0114.15	SKB32100115-384	ORBIT MONITOR CHART	1-IN A0114.25(R3) 1-R3	.2	2
A 0114.17	SKB32100115-377	LUNAR ORBIT CHART A	R3		1
A 0114.18	SKB32100115-378	LUNAR ORBIT CHART B	R3		1
A 0114.19	SKB32100115-379	LUNAR ORBIT CHART C	R3		2
A 0114.20	SKB32100115-383	LUNAR ORBIT CHART D	R3		2
A 0114.21	SKB32100115-382	LUNAR CONTINGENCY CHART	R3		1
A 0114.22	SKB32100115-387	LM DATA CARD BOOK	IN A0114.25(R3)		1
A 0114.23	SKB32100115-388	LM TIME LINE BOOK	IN A0114.25(R3)	.6	1
A 0114.24	SKB32100058-201	ORBITAL MAP	R3		1
A 0114.25	SEB32100025-303	LM XFER DATA CARD KIT	R3	.4	1

MISSION J-1 CM 112 AND LM-10

## LIST A CM LAUNCH STOWAGE LIST

## SEC 1 STOWED OPERATIONAL GFE

ITEM NUMBER	PART NUMBER	NOMENCLATURE	STOWAGE LOCATION	UNIT WEIGHT	QTY/SC
A 0115.	SEB33100186-205	EXERCISER IN-FLIGHT	A8	1.4	1
A 0117.	SEB33100063-301	COVER, METER	IN A0138(R3)	NEG.	1
A 0118.	SEB33100063-302	COVER, METER	IN A0138(R3)	NEG.	1
A 0122.	SEB33100104-201	SPOTMETER, AUTO 1 DEGREE	B3	1.7	1
A 0124.	SEB33100092-302	TIMER, INTERVAL 2 SPEED	A1	.4	1
A 0126.	SEB33100010-301	LENS, 10MM	B3	.6	1
A 0127.	SEB33100262-302	RECORDER, VOICE (WITH CASSETTE AND BATTERY)	A1	1.2	1
A 0128.	SEB33100263-302	CASSETTE, TAPE	4-U4/1 IN ITEM A0127(A1)	.1	5
A 0129.	SEB33100264-301	BATTERY, VOICE RECORDER	4-U4/1-IN A0127(A1) 11-IN A0158(A8)	.1	16
A 0130.	SEB12100078-303	MONOCULAR 10X40	U4	.7	1



## MISSION J-1 CM 112 AND LM-10

## LIST A CM LAUNCH STOWAGE LIST

## SLC 1 STOWED OPERATIONAL GFE

ITEM NUMBER	PART NUMBER	NOMENCLATURE	STOWAGE LOCATION	UNIT WEIGHT	QTY/SC
A 0131.	SEB33100043-301	INTERVALMETER, HASSEL. ELECTRIC CAMERA	U4	.2	1
A 0132.	SEB33100032-201	LENS, 250 MM	U4	2.	1
A 0134.	SEB33100266-301	FUSE ASSY, 16MM CAMERA w/BAG	IN A0132(R3)	NEG.	1
A 0137.	SEB332100094-301	CLIP, FLIGHT DATA FILE	IN A0132(R3)	NEG.	6
A 0138.	SEB32100025-301	DATA CARD KIT	R2	.2	1
A 0146.	SEB33100020-303	CABLE, REMOTE CONTROL	A1	.7	1
A 0157.	SEB33100526-301	CASSETTE, TAPE (KIT)	A6	1.5	1
A 0158.	SL312100018-202	BAG, BATTERY-STOWAGE	A6	.1	1
A 0161.	SEB33100008-301	CAMERA, 35MM NIKON	IN 06455(B2)	1.8	1
A 0162.	SEB33100009-301	LENS, 55 MM, F/1.2	ON A-161, IN 06455 (B2)	* 1.0	1

MISSION J-1 CM 112 AND LM-10

## LIST A CM LAUNCH STOWAGE LIST

## SEC 1 STOWED OPERATIONAL GFE

ITEM NUMBER	PART NUMBER	NOMENCLATURE	STOWAGE LOCATION	UNIT WEIGHT	QTY/SC
A 0163.	SEB33100775-301	CASSETTE, 35MM FILM	1-CNA0161IND6455(B2) * 3-INA0165IND6455(B2)	.2	4
A 0164.	SEB33100784-301	BRACKET, 35 MM-ADAPTER	IN 06463(A8)	.4	1
A 0165.	SEB33100775-001	CAN, FILM-35MM	IN 06455(B2)	NEG.	3
A 0166.	SEB1210CC18-204	KIT, PILOTS PREFERENCE	R2		1
A 0167.	SEB12100018-205	KIT, PILOTS PREFERENCE	A7		1
B 0101.	SEB40100151-203	KIT,SURVIVAL RUCKSACK NO. 1	R4	31.2	1
B 0101. 1	SEB40100154-201	TAPE,MENDING			1
B 0101. 2	20538	SURVIVAL LITE ASSY., COMBINATION			2
B 0101. 3	SEB40100021-704	CHEMICAL PACKET ASSY.			1
B 0101. 4	SEB40100021-702	BAG,DESALTER KIT PROCESS			2

MISSION J-1 CM 112 AND LM-10

## LIST A CM LAUNCH STOWAGE LIST

## SEC 1 STOWED OPERATIONAL GFE

ITEM NUMBER	PART NUMBER	NOMENCLATURE	STOWAGE LOCATION	UNIT WEIGHT	QTY/SC
B 0101.5	RMK 124	SCREEN,SUN			2
B 0101.6	SEB40100134-201	SHEATH,MACHETE			1
B 0101.7	SEB40100004-202	MACHETE			1
B 0101.8	SEB40100062-203	CONTAINER,WATER			2
B 0101.9	SEB40100063-203	CONTAINER,WATER			1
B 0101.10	SEB40100020-202	SUNGLASSES			3
B 0101.11	114100-3	RADIO BEACON ASSY.			1
B 0101.12	303600	BATTERY,RADIO BEACON- SPARE			1
B 0101.13	SEB40100176-201	CONNECTOR,RADIO BEACON S/C			1
B 0101.14	SEB40100156-201	RUCKSACK SURVIVAL NO.1			1

## MISSION J-1 CM 112 AND LM-10

## LIST A CM LAUNCH STOWAGE LIST

## SEC 1 STOWED OPERATIONAL GFE

ITEM NUMBER	PART NUMBER	NOMENCLATURE	STOWAGE LOCATION	UNIT WEIGHT	QTY/ SC
B 0101.15	SEB40100188-001 + *	FCAM PAD,FLUOREL * -002			1EA
B 0101.16	SEB40100189-301	NETTING,UTILITY			1
B 0101.17	SEB40100190-301	BLANKET,SURVIVAL			3
B 0101.18	SLB40100193-301	KNIFE,POCKET			2
B 0102.	SEB40100152-202	KIT,SURVIVAL RUCKSACK NO.2	R4	20.2	1
B 0102. 1	SEB40100060-201	RAFT,THREE MAN LIFE			1
B 0102. 2	SEB40100064-203	LIFE RAFT INFLATION ASSY			1
B 0102. 3	SEB40100035-201	ANCHOR,SEA			1
B 0102. 4	SEB40100005-201	KIT,SEA MARKER DYE			2
B 0102. 5	SEB40100002-202	SUNBLANKET			3

MISSION J-1 CM 112 AND LM-10

## LIST A CM LAUNCH STOWAGE LIST

## SEC 1 STOWED OPERATIONAL GFE

ITEM NUMBER	PART NUMBER	NOMENCLATURE	STOWAGE LOCATION	UNIT WEIGHT	QTY/SC
B 0102. 6	SEB40100066-201	LANYARD,MANLINE			1
B 0102. 7	SEB40100066-202	LANYARD,MANLINE			2
B 0102. 8	SEB40100065-201	LANYARD,MOORING			1
B 0102. 9	SEB40100055-202	PAD,CO2 INFLATION SYSTEM			2
B 0102.10	SEB40100157-201	RUCKSACK SURVIVAL NO.2			1
B 0103. 1	SEB42100086-203	DISPENSER, TISSUE	A2	1.4	8
B 0104. 1	SEB42100079-204	CM UTILITY TOWEL (RED) ASSY	A1	.8	3
B 0104. 2	SEB42100079-205	CM UTILITY TOWEL (WHITE) ASSY	A1	.8	3
B 0104. 3	SEB42100079-206	CM UTILITY TOWEL (BLUE) ASSY	A1	.8	3
B 0105. 1	SEB13100077-206	BAG,HELMET STOWAGE IN-FLIGHT	U2	.9	3

## APOLLO STOWAGE LIST

MISSION J-1 CM 112 AND LM-10

## LIST A CM LAUNCH STOWAGE LIST

## SEC 1 STOWED OPERATIONAL GFE

ITEM NUMBER	PART NUMBER	NOMENCLATURE	STOWAGE LOCATION	UNIT WEIGHT	QTY/SC
B 0105. 1	SEB13100114-7C1	BAG,ACCESSCRY	1-EA. IN EA B0105 (U2)	.3	3
B 0106.	SEB13100061-209	GARMENT,CONSTANT WEAR	A8	.8	9
B 0107.	A6L-400000-16	GARMENT,LIQUID COOLING	U1(IN POLY BAGS)	4.6	2
B 0109.	A6L-503000-11	KIT,EMU MAINTENANCE	A8	.6	1
B 0110.	14-0131-01	WATER DISPENSER/FIRE EXTINGUISHER ASSY	LHFEB	.7	1
B 0111. 1	651-400-07	MASK AND HOSE,OXYGEN	AFT OF UEB O2 REPRESS SYST.	2.8	2
B 0111. 2	651-400-08	MASK AND HOSE,OXYGEN	AFT OF UEB O2 REPRESS SYST.	3.1	1
B 0112. 1	BW-1060-002	JACKET ASSY,ICG	U2	1.8	3
B 0112. 2	BW-1061-001	TROUSER ASSY,ICG	U2	1.8	3
B 0112. 3	BW-1062-002	BOOT,RIGHT,ICG	U2	.7	3

MISSION J-1 CM 112 AND LM-10

## LIST A CM LAUNCH STOWAGE LIST

## SEC 1 STOWED OPERATIONAL GFE

ITEM NUMBER	PART NUMBER	ACMENCLATURE	STOWAGE LOCATION	UNIT WEIGHT	QTY/SC
B 0112.	4 BW-1062-001	BOOT,LEFT,ICG	U2	.7	3
B 0113.	A6L-501000-05	FECAL CONTAINMENT SUBSYSTEM	A2	.3	3
B 0115.	ACR-FA-5	PENLIGHTS	IN ITEM 00300(RO)	.3	5
B 0116.	14-149-01	CLAMP,UCTA	IN 00300(AFT BLKHD)	NEG.	3
B 0117.	14-0133-01	URINE TRANSFER SYSTEM	R11	.8	3
B 0118.	14-02051	RECEIVER ASSY,UTS, (SPARE)	R11	NEG.	1
B 0120.	1 SEB42100112-201	STOWAGE BAG ASSY,ROLL ON R11 CUFF (RED)		NEG.	1
B 0120.	2 SEB42100112-202	STOWAGE BAG ASSY,ROLL ON R11 CUFF-(WHITE)		NEG.	1
B 0120.	3 SEB42100112-203	STOWAGE BAG ASSY,ROLL ON R11 CUFF-(BLUE)		NEG.	1
B 0121.	A7L-502003-03	SHIELD,HELMET PROTECTIVE PGA BAG		1.	1

## MISSION J-1 CM 112 AND LM-10

## LIST A CM LAUNCH STOWAGE LIST

## SEC 1 STOWED OPERATIONAL GFE

ITEM NUMBER	PART NUMBER	NOMENCLATURE	STOWAGE LOCATION	UNIT WEIGHT	QTY/ SC
B 0130.	BW-1052-001	PAD, HEADREST	A2	1.0	3
B 0132.	BW-1053-001/002	HEEL RESTRAINT, L.H. AND R.H.	IN 06357(A2)	1.1	3
B 0134.	SEB12100083-301	ADAPTER, UCTA TRANSFER	CN 00325, IN 06405 (ON SIDE A8)	.2	1
B 0135.	A6L-507000-03	HARNESS, CWG ELECTRICAL	A8 (IN BAG-ITEM 06317)	.4	4
B 0137.	SEB12100084-301	EYEPATCH	IN A0138(R3)	NEG.	1
B 0138.	A7L-101118-01	CAP, ELECTRICAL CONNECTOR	IN 00300(AFT BLKHD)	NEG.	3
B 0139. 1	BW1079-002	BRUSH, VACUUM	IN 06405 (SIDE A8)	.4	1
B 0144.	SEB14000010-303	RECEPTACLE ASSY, URINE	IN 06316.4(A8)	.8	1
B 0145.	SEB39104914-303	GAS SEPARATOR CARTRIDGE/ F20 DISP. ADAPTER ASSY.	IN 06344(A8)	.7	1
B 0147.	SEB13100134-301	BAG, JETTISON STOWAGE	A2(1)OFF. TO LM-F.DK. (2)OFF. AFTER SIM-EVA	.9	3



MISSION J-1 CM 112 AND LM-10

## LIST A CM LAUNCH STOWAGE LIST

## SEC 1 STOWED OPERATIONAL GFE

ITEM NUMBER	PART NUMBER	NOMENCLATURE	STOWAGE LOCATION	UNIT WEIGHT	QTY/SC
B 0149.	SV722843-1	VALVE, PRESSURE CONTROL	IN 06358(A2)	.3	1
B 0150.	A7LB 203034-03/-04	GLOVES, EV-(CMP)	A2	1.4	1
B 0151.	SV722922-2	ADAPTER, PGA	IN 06358 (A2)	.3	1
B 0154.	SEB33100852-301	TETHER, WRIST	IN 06358(A2)	.2	1
B 0155.	SEB14100023-301	FILTER, URINE HI-CAP.	IN 06459(R11)	1.3	1
B 0156.	SV723164-1	HARNESS, OPS-UPPER R.H.	IN 06358(A2)	.2	1
B 0157.	SV723164-2	HARNESS, OPS-UPPER L.H.	IN 06358(A2)	.2	1
B 0158.	SV723165-1-1975	HARNESS, OPS-LOWER R.H.	IN 06358(A2)	.2	1
B 0159.	SV723165-2-1975	HARNESS, OPS-LOWER L.H.	IN 06358(A2)	.2	1
B 0160.	A7L-101035-01	PLUGS, H2O CONNECTOR	IN 06358(A2)	* .1	2

## MISSION J-1 CM 112 AND LM-10

## LIST A CM LAUNCH STOWAGE LIST

## SEC 1 STOWED OPERATIONAL GFE

ITEM NUMBER	PART NUMBER	NOMENCLATURE	STOWAGE LOCATION	UNIT WEIGHT	QTY/SC
C 0100.	14-0122	ITEMS, FOOD AND HYGIENE	B1(OFFLOAD AFTER SIM-EVA)	29.7	1
C 0101.	14-0123	PACKAGE, FOOD	L3	36.6	1
C 0101.	SEB39104484-301	CONTIGENCY FEEDING SYS.			1
C 0111.	14-0150	PACKAGE, FOOD	A7(OFFLOAD AT FINAL DOCK)	30.7	1
C 0112.	SEB42100082-219	KIT, MEDICAL ACCESSORIES	R8	3.8	1
C 0112.	1 RMK108	INJECTOR, PAIN			3
C 0112.	2 RMK109	INJECTOR, MOTION SICKNESS			3
C 0112.	3 RMK116	COMPRESS BANDAGE			2
C 0112.	4 RMK115	BANDAIDS			12
C 0112.	5 RMK114	CREAM, SKIN			1

APOLLO STOWAGE LIST  
MISSION J-1 CM 112 AND LM-10

## LIST A CM LAUNCH STOWAGE LIST

## SEC 1 STOWED OPERATIONAL GFE

ITEM NUMBER	PART NUMBER	ACMENCLATURE	STOWAGE LOCATION	UNIT WEIGHT	QTY/ SC
C 0112. 6	RMK128	EMOLLIENT, NASAL			1
C 0112. 7	RMK134	ointment, ANTIBIOTIC			2
C 0112. 8	RMK104	PILLS, PAIN			18
C 0112. 9	RMK103	PILLS, STIMULANT			12
C 0112.10	SEB42100124-201	PILLS, ANTIBIOTIC			60
C 0112.11	SEB42100142-301	CAPSULE, MOTION SICKNESS			12
C 0112.12	RMK106	PILLS, DIARRHEA			24
C 0112.13	RMK105	PILLS, DECONGESTANT			60
C 0112.14	RMK107	ASPIRIN			72
C 0112.15	RMK122	EYEDROPS			2

## MISSION J-1 CM 112 AND LM-10

## LIST A CM LAUNCH STOWAGE LIST

## SEC 1 STOWED OPERATIONAL GFE

ITEM NUMBER	PART NUMBER	NOMENCLATURE	STOWAGE LOCATION	UNIT WEIGHT	QTY/ SC
C 0112.16	SDB42100453-301	RUCKSACK, MED. ACC. KIT			1
C 0112.19	SB-AE-005408-201	COVERING, MICROPORE DISC ELECTRODE			50
C 0112.20	SEB42100014-202	PASTE, ELECTRODE			1
C 0112.21	SEC42100157-303	ELECTRODE ATTACHMENT ASSY			100
C 0112.22	SEB42100028-203	THERMOMETER			1
C 0112.23	SEB42100096-202	DISPENSER ASSY, PH PAPER			1
C 0112.24	14-283-5	UCTA ROLL-ON CUFF			6
C 0112.25	SEB42100103-206	BAG ASSY, ELECTRODE			1
C 0112.26	SHB42100120-205	HARNESS, STERNAL			3
C 0112.27	SHB42100121-203	HARNESS, AXILLARY			1

## APOLLO STOWAGE LIST

MISSION J-1 CM 112 AND LM-10

## LIST A CM LAUNCH STOWAGE LIST

## SEC 1 STOWED OPERATIONAL GFE

ITEM NUMBER	PART NUMBER	NOMENCLATURE	STOWAGE LOCATION	UNIT WEIGHT	QTY/SC
C 0112.29	SEB42100123-201	PILLS, SLEEPING			21
C 0112.30	SEB42100141-301	TABLETS, MYLICUN			40
C 0112.32	SEB42100145-201	ANAESTHETIC, EYEDROP, OPHTHAINE			1
C 0112.33	SEB42100146-201	NOSE DROPS, AFRIN			3
C 0112.34	RMK 101	TABLETS, TETRACYCLINE			60
C 0112.35	351B101	CAP, PROTECTIVE-CWG BIO HARNES CONNECTOR			3
C 0112.36	24-0230-01	PACKAGE, SPONGE			14
C 0114.	SEB1210CC95-301	EYESHIELD	A8	.1	3
C 0115.	SEB42100187-301	COSIMETER, RADIATION-HZE IN 06374(U1)		* .5	1
C 0116.	14-02092	BAG, WATER SAMPLE	L3		2

## MISSION J-1 CM 112 AND LM-10

## LIST A CM LAUNCH STOWAGE LIST

## SEC 1. STOWED OPERATIONAL GFE

ITEM NUMBER	PART NUMBER	NOMENCLATURE	STOWAGE LOCATION	UNIT WEIGHT	QTY/SC
D 0100.	RFB-OP-4-2-001	METER,RADIATION SURVEY	G+N SIGNAL COND. PANEL LEB	1.6	1
D 0101.	SEB12100045-303	DOSIMETER,PASSIVE RADIATION	16MM MAG BAG (LM XFR),R13	NEG.	1
E 0110.	SEB16101081-307	APOLLO COLOR TV SYSTEM	SEE STOWAGE DATA BELOW		1
E 0110. 1	SEB16101081-715	CAMERA,COLOR TV	A1	12.6	1
E 0110. 2	SEB16101081-705	MONITOR,TV	A1	2.9	1
E 0110. 3	SEB16101081-7C9	CABLE,TV MONITOR	A1	.6	1
E 0110. 4	SEB16101081-703	LENS,ZOOM -WITH COVER	ON CAMERA(E0110.1)	1.5	1
E 0110. 5	SEB16101081-711	CABLE, 16 FT, TV	A1	* .7	1
E 0110. 6	SEB33100031-204	RINGSIGHT,TV CAMERA	A1	.1	1
E 0111.	SLB16107920-303	HEADSET, LIGHT WEIGHT (CDR)	A8	.4	1

APOLLO STOWAGE LIST  
MISSION J-1 CM 112 AND LM-10

## LIST A CM LAUNCH STOWAGE LIST

## SEC 1 STOWED OPERATIONAL GFE

ITEM NUMBER	PART NUMBER	NOMENCLATURE	STOWAGE LOCATION	UNIT WEIGHT	QTY/SC
E 0112.	SLB16100920-331	HEADSET, LIGHT WEIGHT (LMP)	A8	.4	1
E 0113.	SLB16100920-301	HEADSET, LIGHT WEIGHT (CMP)	A8	.4	1
E 0114.	75101-126-04	EARTUBE, UNIVERSAL (CMP)	ICG-U2	NEG.	1
E 0115.	74925-107-04	EARTUBE, UNIVERSAL (CDR)	ICG-U2	NEG.	1
E 0116.	74925-107-05	EARTUBE, UNIVERSAL (LMP)	ICG-U2	NEG.	1
H 0102.	2012808	SUN FILTER, OVA HIGH DENSITY	R6	.2	1
H 0103.	2012816	SUN FILTER, OVA HIGH DENSITY	R6	.4	1
H 0104.	2899009	PANEL INDICATOR- VERB/NOUN LIST	INSTALLEL G+N PNL	.2	1
H 0107.	SEB39103304-302	ADAPTER, 16MM CAMERA SEXTANT	A1	1.3	1
T 0100.	SEB42100143-301	BAG, CM ANCILLARY STOWAGE	A8	* 1.5	1

APOLLO STOWAGE LIST  
MISSION J-1 CM 112 AND LM-10

## LIST A CM LAUNCH STOWAGE LIST

## SEC 2 CREW APPAREL

ITEM NUMBER	PART NUMBER	NOMENCLATURE	STOWAGE LOCATION	UNIT WEIGHT	QTY/ SC
A 0200.	SEB12100C33-201	SUNGLASSES	ON CREW	.1	3
A 0201.	SEB12100034-203	POUCH, SUNGLASSES	CN CREW	NEG.	3
A 0202.	SEB12100039-002	CHRONOGRAPH	ON CREW	.1	3
A 0203.	SEB12100030-202	WATCHBAND	ON CREW	NEG.	3
A 0204.	SEB12100051-204	PENS, DATA RECORDING	CN CREW	.1	3
A 0205.	SEB12100082-301	PEN, MARKER	CN CREW	NEG.	3
A 0206.	SEB12100081-301	PENCIL	ON CREW	.1	3
A 0207.	SEB33100047-302	SLIDERULE	CN CREW	NEG.	2
A 0208.	SEB12100085-301	BAG, MOTILN SICKNESS	PGA POCKET	.1	3



## APOLLO STORAGE LIST

MISSION J-1 CM 112 AND LM-10

## LIST A CM LAUNCH STOWAGE LIST

## SEC 2 CREW APPAREL

ITEM NUMBER	PART NUMBER	NOMENCLATURE	STOWAGE LOCATION	UNIT WEIGHT	QTY/ SC
A 0209.	SEB12100030-209	WATCHBAND	CN CREW		3
B 0202.	SEB40100165-203	VEST, DUAL LIFE	CN CREW AT LAUNCH STOWED IN PGA CONT.	2.4	3
B 0204.	SDB42100059-202	SCISSORS	CN CREW	.5	3
B 0205.	14-0108-04	UCTA	ON CREW (CDR. AND LMP)	.5	2
B 0206.	ACR-FA-5	PENLIGHTS	ON CREW	.3	3
B 0207.	SEB13100084-204	ASSY. BIO BELT	CN CREW	.2	3
B 0208.	SEB13100061-209	GARMENT, CONSTANT WEAR	ON CREW	.8	3
B 0211.	A7LB100006-C8	ITLSA-EV (CDR/LMP)	ON CREW, LCH-IN C0300 UND. C. COUCH (AFT BHD)	46.9	2
B 0212.	A7LB-100008-05	ITLSA-IV (CMP)	ON CMP, LCH-IN 00300 UND. C. COUCH (AFT BHD)	41.8	1
B 0213.	A7LB 103011-03/-04	GLOVES, IV-PAIR	CN CREW, LCH-STWD, 1PR EA. IN EA. 80105 (U2)	2.0	3

## APCLO STOWAGE LIST

MISSION J-1 CM 112 AND LM-10

## LIST A CM LAUNCH STOWAGE LIST

## SEC 2 CREW APPAREL

ITEM NUMBER	PART NUMBER	NOMENCLATURE	STOWAGE LOCATION	UNIT WEIGHT	QTY/ SC
B 0214.	A7LB-102053-03	HELMET ASSY,PRESSURE	CN CREW,LCH-STWD,1EA IN EACH B0105(U2)	2.7	3
B 0215.	A7L-101038-05	HARNES, ELEC.-SUIT	CN CMP	* .5	1
B 0216.	A7LB-109043-01	HARNES, BIO.	CN CREW	.2	3
B 0217.	16536G-04	COMMUNICATION CARRIER	CN CREW,LCH-STWD,1EA IN EACH B0105.1(U2)	1.6	3
B 0218.	A7LB-201175-01	POCKET, SCISSORS	CN CREW-XFRD TO B0112.2 AFTER LAUNCH	* .2	3
B 0219.	A7LB-201155-01	POCKET, CHECKLIST CDR/LMP	CN CREW-XFRD TO B0112.2 AFTER LAUNCH	.8	2
B 0220.	A7LB-201156-C1	POCKET, DATA-CDR/LMP	CN CREW-XFRD TO B0112.2 AFTER LAUNCH	.5	2
B 0221.	A7L-201153-01	POCKET, CHECKLIST-CMP	CN CMP-XFRD TO B0112.2 AFTER LAUNCH	.3	1
B 0222.	A7L-201121-03	POCKET, DATA-CMP	CN CMP-XFRD TO B0112.2 AFTER LAUNCH	.8	1
B 0223.	14-0108-02	LCTA	CN CREW(CMP)	.5	1

## MISSION J-1 CM 112 AND LM-10

## LIST A CM LAUNCH STOWAGE LIST

## SEC 2 CREW APPAREL

ITEM NUMBER	PART NUMBER	NOMENCLATURE	STOWAGE LOCATION	UNIT WEIGHT	QTY/SC
B 0224.	A7LB-109040-01	HARNESS, ELEC.-SUIT	1-ON CDR/1-ON LMP	* .4	2
B 0226.	A7L-201121-03	POCKET, DATA LIST	1 ON CDR, 1 ON LMP, 2 ON CMP	.8	4
B 0227.	A7L-201047-C3	POCKET, DATA LIST (LMP)	CN LMP-XFRD TO 80112.2 AFTER LAUNCH	.5	1
C 0201.	SEB42100083-307	BIOINSTRUMENTATION ASSY	ON CREW	1.1	3
C 0201. 1	SHB421C021-203	HARNESS, AXILLARY			3
C 0201. 2	SHB421C0120-205	HARNESS, STERNAL			3
C 0201. 4	104230	SIGNAL CONDITICNER, IMPEDECE PNEUMOGRAPH			3
C 0201. 5	104220	SIGNAL CONDITICNER, FKG			3
C 0201. 6	104E40	POWER SUPPLY, DC-DC			3
D 0200.	SEB16100703-201	DOSIMETER, PERSONAL	CN CREW	.4	3

RPT-V19-02-911-B

APOLLO STOWAGE LIST  
MISSION J-1 CM 112 AND LM-10

DATE 08-10-71 PAGE 25

LIST A CM LAUNCH STOWAGE LIST

SEC 2 CREW APPAREL

ITEM NUMBER	PART NUMBER	AGMENCLATURE	STOWAGE LOCATION	UNIT WEIGHT	QTY/ SC
D 0201.	SEB12100045-201	DOSIMETER,PASSIVE	CWG POCKETS	NEG.	9

## MISSION J-1 CM 112 AND LM-10

## LIST A CM LAUNCH STOWAGE LIST

## SEC 3 STOWED OPERATIONAL CFE

ITEM NUMBER	PART NUMBER	NOMENCLATURE	STOWAGE LOCATION	UNIT WEIGHT	QTY/SC
0 0300.	V36-601510-101	CONTAINER,PGA	CN AFT BULKHEAD UNDER CENTER COUCH	7.9	1
0 0301.	V36-601015-201	CONTAINER,TEMPCRARY STOWAGE	U1	1.7	3
0 0302.	V36-770036-31	SHADE,RENDEZVOUS -LEFT	ON UEB 02 REPRESS. SYSTEM	1.0	1
0 0303.	V36-770036-32	SHADE,RENDEZVOUS-RIGHT	ON UEB 02 REPRESS SYSTEM	1.0	1
0 0304.	V36-770034-11	SHADE,SIDE-LEFT	CN UEB 02 REPRESS SYSTEM	1.6	1
0 0305.	V36-770034-12	SHADE,SIDE-RIGHT	ON UEB 02 REPRESS SYSTEM	1.4	1
0 0306.	V36-770032-11	SHADE,HATCH	CN UEB 02 REPRESS SYSTEM	1.1	1
0 0307.	V36-785011	CONTAINER,WINDOW SHADES	ON UEB 02 REPRESS SYSTEM	1.0	1
0 0308.	V36-601135-201	TOOL SET ASSEMBLY	A8	5.4	1

## MISSION J-1 CM 112 AND LM-10

## LIST A CM LAUNCH STOWAGE LIST

## SEC 3 STOWED OPERATIONAL CFE

ITEM NUMBER	PART NUMBER	NOMENCLATURE	STOWAGE LOCATION	UNIT WEIGHT	QTY/ SC
0 0308. 1	V36-601400-11	WRENCH, EMERGENCY-TOOL B		.8	1
0 0308. 2	V36-601405-11	HANDLE ADAPTER, TOOL E		.3	1
0 0308. 3	V36-601415	WRENCH, END-TOOL F		.8	1
0 0308. 4	V16-601531	TORQUE SET DRIVER, TOOL R		.1	1
0 0308. 5	V36-601410-11	DRIVER, U JOINT-TOOL V		.1	1
0 0308. 6	V36-601311-21	TETHER		.1	1
0 0308. 7	V36-601517	POUCH		.5	1
0 0308. 8	V36-553007	JACK SCREW		.6	3
0 0308. 9	V16-601133-21	TOOL, L			1
0 0308. 10	V36-601511	WRENCH, RACHET (TOOL W)		.3	1

## MISSION J-1 CM 112 AND LM-10

## LIST A CM LAUNCH STOWAGE LIST

## SEC 3 STOWED OPERATIONAL CFE

ITEM NUMBER	PART NUMBER	NOMENCLATURE	STOWAGE LOCATION	UNIT WEIGHT	QTY/ SC
0 0308.11	V36-601512	SOCKET, 3/8 INCH (TOOL NO.1)		NEG.	1
0 0308.12	V36-601513	ADAPTER, SCREWDRIVER (TOOL NO.2)		NEG.	1
0 0308.13	V36-601514	TORQUE TIP, NO. 8 (TOOL NO.3)		NEG.	1
0 0308.14	V36-601515	TORQUE TIP, NO. 10 (TOOL NO.4)		NEG.	1
0 0311.	V36-601398-121	FECAL COLLECTION ASSY.	18-IN 06400(A7)/ 12-IN 06418(A7)	.2	30
0 0311. 1	V36-601267	BAG, INNER FECAL, WITH WET WIPES.			1
0 0311. 2	ME301-0736-0005	BAG, OUTER FECAL			1
0 0311. 3	ME393-0001-0003	POUCH, FECAL GERMICIDE			1
0 0311. 4	V36-601398-3	WRAPPER			1
0 0314.	V36-715100-21 AND *	CONTROL HEAD, CCU *-41	1-21 IN 00315(L2)/ 3-41 CN CCU	1.1	4

APOLLO STOWAGE LIST  
MISSION J-1 CM 112 AND LM-10

## LIST A CM LAUNCH STOWAGE LIST

## SEC 3 STOWED OPERATIONAL CFE

ITEM NUMBER	PART NUMBER	NOMENCLATURE	STOWAGE LOCATION	UNIT WEIGHT	QTY/SC
0 0315.	V36-787047	CONTAINER,CCU CONTROL HEAD	L2	.2	1
0 0320.	ME331-0017-0102	CREWMAN OPTICAL ALIGNMENT SIGHT	ABOVE L.H.WINDOW	1.50	1
0 0320. 1	ME331-0017-0097	FILTER,SNAP-CN,COAS	U3	.1	1
0 0321.	434-0097-002	LITE BULB ASSY,COAS	U3	.1	1
0 0322.	V36-601012-241	RESTRAINT ASSY,CREWMAN SLEEPING (RIGHT)	AFT UEB	* 3.8	1
0 0323.	V36-601012-141	RESTRAINT ASSY,CREWMAN SLEEPING(LEFT)	AFT UEB	3.8	1
0 0324.	V36-601012-351	RESTRAINT ASSY,CREWMAN SLEEPING(CENTER)	IN 00322	* 2.7	1
0 0325.	V36-601373-31	HOSE ASSY,URINE	IN 06405 (ON SIDE A8)	2.9	1
0 0327.	ME901-0218-0061	CO2 ABSORBER	4EA-A3/A4/A5/A6/R5/ 06/A9+2-ECU	5.0	30
0 0328.	V16-613205-3	SHIM,CO2 ABSORBER	IN CO2 ABSORBER CONT AS REQD.	.20	28



## MISSION J-1 CM 112 AND LM-10

## LIST A CM LAUNCH STOWAGE LIST

## SEC 3 STOWED OPERATIONAL CFE

ITEM NUMBER	PART NUMBER	NOMENCLATURE	STOWAGE LOCATION	UNIT WEIGHT	QTY/ SC
0 0329.	V36-753028	BRACKET, DATA ACQ CAMERA	U3	.7	1
0 0330.	V36-611818-21	PLV DUCT	IN 00332(A8)	.10	2
0 0331.	V36-611818-31	PLV DUCT	IN 00332(A8)	.10	1
0 0332.	V36-788021	CONTAINER, PLV	A8	.1	1
0 0333.	V36-787101	CONTAINER, A1	A1	33.1	1
0 0334.	V36-331C10	CONTAINER, A3	A3	10.5	1
0 0335.	V36-331C11	CONTAINER, A4	A4	9.1	1
0 0336.	V36-331012	CONTAINER, A5	A5	9.	1
0 0337.	V36-331C13	CONTAINER, A6	A6	11.1	1
0 0339.	V36-787108-101	CONTAINER, A8	A8	22.8	1

MISSION J-1 CM 112 AND LM-10

## LIST A CM LAUNCH STOWAGE LIST

## SEC 3 STOWED OPERATIONAL CFE

ITEM NUMBER	PART NUMBER	NOMENCLATURE	STOWAGE LOCATION	UNIT WEIGHT	QTY/ SC
0 0340.	V36-334064	CONTAINER,B3	B3	5.	1
0 0342.	V36-331091-41	CONTAINER,B5	B5	14.5	1
0 0343.	V36-331091-41	CONTAINER,B6	B6	14.5	1
0 0344.	V36-331092-501	CONTAINER,K12	R3,R.H.GIRTH RING FOR INFLIGHT STOWAGE	.1	1
0 0345.	V36-785021-11	CONTAINER,U4	U4	5.7	1
0 0346.	V36-612547	FILTER ASSY,Q.D.GAS +LIQ IN ITEM 06354(A8) WMS		.50	3
0 0347.	ME280-0010-0004	FIRE EXTINGUISHER	ON A3	7.6	1
0 0348.	V36-601194-11	TARGET, LM DOCKING	U3	1.6	1
0 0349.	V36-575101-801	PROBE,DOCKING	INSTALLED IN TUNNEL	87.6	1
0 0350.	V36-326601	HATCH, FORWARD	INSTALLED IN TUNNEL	80.5	1

## MISSION J-1 CM 112 AND LM-10

## LIST A CM LAUNCH STOWAGE LIST

## SEC 3 STOWED OPERATIONAL CFE

ITEM NUMBER	PART NUMBER	NOMENCLATURE	STOWAGE LOCATION	UNIT WEIGHT	QTY/ SC
0 0351.	ME273-0076-0001	COUPLING ASSY,PGA C2 UMB INNERCONNECTS	3-IN 00352(A8)/ 1-XFRD FINAL DOCK	.4	3
0 0352.	V36-787044	CONTAINER,02 INTER- CONNECT	A8	.2	1
0 0353.	V36-715104-51	CABLE,CCU-LEFT	ON LOWER MDC-LHFEB	2.5	1
0 0354.	V36-715104-61	CABLE,CCU-CENTER	ON LOWER MDC-LHFEB	2.5	1
0 0355.	V36-715104-71	CABLE,CCU-RIGHT	ON LOWER MDC-LHFEB	3.6	1
0 0356.	V36-715104-81	CABLE,CCU-SPARE	L2	3.7	1
0 0357.	V36-601207-51	UMBILICAL,02-LEFT	LOWER MDC-LHLEB	* 7.8	1
0 0358.	V36-601207-61	UMBILICAL,02-CENTER	LOWER MDC-LHLEB	7.8	1
0 0359.	V36-601207-71	UMBILICAL,02-RIGHT	LOWER MDC-LHLEB	11.0	1
0 0360.	V36-788C20	STRAPS,INFLIGHT RETAINER R5		NEG.	9

## APOLLO STOWAGE LIST

MISSION J-1 CM 112 AND LM-10

## LIST A CM LAUNCH STOWAGE LIST

## SEC 3 STOWED OPERATIONAL CFE

ITEM NUMBER	PART NUMBER	NOMENCLATURE	STOWAGE LOCATION	UNIT WEIGHT	QTY/SC
0 0360.	1 V36-788020	STRAPS, INFLIGHT RETAINER	1-A8, B3/2-L2/3-A1, O2 HOSE	.03	10
0 0360.	2 V36-788020	STRAPS, INFLIGHT RETAINER	1-EVAGUARD(SIDEA8)/1 EVAUMB(SIDEA7/2-UMOS	.03	4
0 0361.	V36-571025	SNAG LINE	IN 00362(A8)	1.3	1
0 0362.	V36-787019-51	CONTAINER, SNAG LINE	A8	.20	1
0 0363.	V36-758888-11	STRAP, CCU CABLE	L2	.1	1
0 0364.	V36-787313-41	CUSHION, B3	B3	6.0	1
0 0366.	F01-610347-21	AMPULE, CHLORINATION	IN 06355 AND 06420(B8)	.1	16
0 0367.	F01-610347-31	BUFFER AMPULE, CHLOR.	IN 06355 AND 06420(B8)	.1	16
0 0369.	V36-610338	KNOB, CHLORINE SYRINGE	IN 06356(R6)	.30	1
0 0370.	V36-610320	CASING, CHLORINATION SYRINGE	IN 06356(R6)	.30	1

## MISSION J-1 CM 112 AND LM-10

## LIST A CM LAUNCH STOWAGE LIST

## SEC 3 STOWED OPERATIONAL CFE

ITEM NUMBER	PART NUMBER	NOMENCLATURE	STOWAGE LOCATION	UNIT WEIGHT	QTY/ SC
0 0371.	V36-610307-11	NEEDLE,CHLORINATION	IN 06356(R6)	.2	1
0 0375.	V36-601234-21	CONTAINER,O2 MASK + HOSE	AFT/UEB O2 REPRESS SYSTEM	.9	1
0 0376.	V36-715120-31	BRACKET,TV MOUNTING	A1	1.4	1
0 0377.	V36-601405-11	HANDLE ADAPTER,TOOL E	L2	.3	1
0 0378.	V36-601083-11	CAP, O2 HOSE SCREEN	PGA CONT.	.1	3
0 0385.	V36-601348	STRAP,COUCH RESTRAINT	R5	.2	1
0 0386.	V36-601349	STRAP,COUCH RESTRAINT	R5	.3	1
0 0387.	V36-612558-11	COUPLING ASSY,WATER PANEL- FEMALE Q.D.	IN 06350(A8)	.3	1
0 0388.	ME273-0075-2024	WATER PANEL, WMS-MALE Q/D	IN 06350(A8)	.1	1
0 0389.	V36-421649-21	POWER CABLE,WMS	IN 06350(A8)	.2	1

## APOLLO STOWAGE LIST

MISSION J-1 CM 112 AND LM-10

## LIST A CM LAUNCH STOWAGE LIST

## SEC 3 STOWED OPERATIONAL CFE

ITEM NUMBER	PART NUMBER	NOMENCLATURE	STOWAGE LOCATION	UNIT WEIGHT	QTY/SC
0 0390.	ME265-CC17-0002	PRESSURE CAP,WMS-Q/D	IN 06350(A8)	.1	1
0 0391.	V36-441435-31	CABLE, GROUNDING	L2	.1	1
0 0393.	V36-601082	CLAMP, O2 HOSE	CN O2 HOSE	* .1	3
0 0394.	V36-6C1389-41	STRAP, PROBE STOWAGE	R5	.2	1
0 0395.	V36-6C1389-51	STRAP, PROBE STOWAGE	R5	.2	1
0 6302.	V36-601190-11	ADAPTER, DOCKING TARGET	U3	.5	1
0 6304.	V36-601169	ROPE, ENTRY TIEDOWN	5-IN U6421(A2) 5-IN U6421(TOP A2)	.2	10
0 6314.	V36-75206C-11	ADAPTER, HASSELBLAD CAMERA	A1	1.2	1
0 6315.	V36-601118-11	STRAP, UTILITY	R5	.03	6
0 6316. 4	V36-784011-21	CONTAINER, RELIEF RECEPTACLE	A8	.3	1

MISSION J-1 CM 112 AND LM-10

## LIST A CM LAUNCH STOWAGE LIST

## SEC 3 STOWED OPERATIONAL CFE

ITEM NUMBER	PART NUMBER	NOMENCLATURE	STOWAGE LOCATION	UNIT WEIGHT	QTY/SC
0 6316.12	V36-601361	STRAP,RELIEF RECEPTACLE RESTRAINING	IN RELIEF RECEPTACLE CONT.(A8)	.2	1
0 6317.	V36-788022-101	BAG,GFE CWG ELECTRICAL ADAPTER	A8	.3	1
0 6320.	V36-601323-11	STRAP,HARNES	ON TRANSLATION + ROTATIONAL HAND CONT	.1	3
0 6325.	V36-764135-31	BOOSTER, ACOUSTIC TONE	A8	1.1	1
0 6326.	V36-787804	BAG,ACOUSTIC TONE BOOSTER	A8	.2	1
0 6327.	V36-601197-101	CLOSEOUT CURTAIN,B5+B6	INSTALLED IN LER ON B5 AND B6	.7	1
0 6334.	V36-601170-31	SNAP ASSY, DATA RETENTION (SHORT)	CLOSEOUT CURTAIN (IN POUCH)	.1	6
0 6335.	V36-601170-41	SNAP ASSY, DATA RETENTION (LONG)	CLOSEOUT CURTAIN (IN POUCH)	.1	6
0 6336.	V36-601171-11	HOOK ASSY, DATA RETENTION (SHORT)	CLOSEOUT CURTAIN (IN POUCH)	*NEG.	2
0 6337.	V36-601171-21	HOOK ASSY, DATA RETENTION (LONG)	CLOSEOUT CURTAIN (IN POUCH)	.1	2

MISSION J-1 CM 112 AND LM-10

## LIST A CM LAUNCH STOWAGE LIST

## SEC 3 STOWED OPERATIONAL CFE

ITEM NUMBER	PART NUMBER	NOMENCLATURE	STOWAGE LOCATION	UNIT WEIGHT	QTY/SC
0 6338.	V36-601229	CLAMP, SNAP	CLOSEOUT CURTAIN (IN POUCH)	.1	8
0 6339.	V36-601230	CLIP, SPRING	CLOSEOUT CURTAIN (IN POUCH)	NEG.	8
0 6341.	V36-601204-11	PLATE, CALFAX ADAPTER ASSY-L	LHLEB	.1	2
0 6342.	V36-601205-21/-22	PLATE, CALFAX ADAPTER ASSY-R	RHLEB	NEG.	1EA
0 6343.	V36-601223-101	POUCH ASSY, TEMPORARY STOWAGE	CLOSEOUT CURTAIN (IN POCKET)	.4	2
0 6344.	V36-784013-51	BAG, HYDROGEN GAS SEPARATOR	A8	.1	1
0 6346.	V36-787122	CONTAINER A2	A2	29.5	1
0 6347.	V36-787103	CONTAINER A7	A7	22.9	1
0 6348.	V36-331091-71	CONTAINER A9	IN 06403(A9)	14.5	1
0 6350.	V36-787830	CONTAINER, HMS B/U	A8	.2	1



## MISSION J-1 CM 112 AND LM-10

## LIST A CM LAUNCH STOWAGE LIST

## SEC 3 STOWED OPERATIONAL CFE

ITEM NUMBER	PART NUMBER	NOMENCLATURE	STOWAGE LOCATION	UNIT WEIGHT	QTY/SC
D 6352.	V36-787803-11	CONTAINER, 70MM MAG (2)	A1	.1	1
D 6354.	V36-787829	CONTAINER, QD ECS	A8	.3	1
D 6355.	V36-787806	CONTAINER, CHLORINE AMPULES (NO.1)	B8	.5	1
D 6356.	V36-787807	CONTAINER, CHLORINE SYRINGE	R6	.2	1
D 6357.	V36-787808	CONTAINER, HEEL RESTRAINTS	IN 06346(A2)	.1	1
D 6358.	V36-787833	CONTAINER, EVA EQUIPMNT	A2	1.3	1
D 6363.	V36-710100	UMBILICAL ASSY. APOLLO EVA	IN 06402(AFT BLKHD)	14.3	1
D 6366.	V36-787800	CONTAINER, PENLIGHTS	R6	.3	1
D 6373.	V36-756019	CABLE, CAMERA-INTERVALMETER	L2	.3	1
D 6374.	V36-601522-101	CONTAINER, U1	U1	5.5	1

## APOLLO STOWAGE LIST

MISSION J-1 CM 112 AND LM-10

## LIST A CM LAUNCH STOWAGE LIST

## SEC 3 STOWED OPERATIONAL CFE

ITEM NUMBER	PART NUMBER	NOMENCLATURE	STOWAGE LOCATION	UNIT WEIGHT	QTY/SC
U 6375.	V36-601520	CONTAINER,U2	U2	5.8	1
U 6384.	V36-756010-21	SHADE R.H. RENDV.(S-178) WINDOW	IN WINDOW SHADE BAG (00307)	1.1	1
U 6386.	V36-761544-31	GUARD,EVA,LEFT	IN 06405(ON SIDE A8)	.9	1
U 6387.	V36-761545-31	GUARD,EVA,CENTER	IN 06405(ON SIDE A8)	.8	1
U 6388.	V36-761546-31	GUARD,EVA,RIGHT	IN 06405(ON SIDE A8)	.9	1
U 6395.	V36-601455	FILTER,CABIN FAN	IN 06410(U2)	2.7	1
U 6397.	V36-787C61-401	BAG,TRANSFER,16MM MAGAZINE (6)	R13	.3	1
U 6398.	V36-787822	BAG,TRANSFER,70MM MAGAZINE (4)	R13	.5	1
U 6400.	V36-787819	BAG,FECAL COLLECTION ASSY.	A7	.8	1
U 6401.	V36-787062	BAG,70MM MAGAZINE (3)	A8	.3	1

## MISSION J-1 CM 112 AND LM-10

## LIST A CM LAUNCH STOWAGE LIST

## SEC 3 STOWED OPERATIONAL CFE

ITEM NUMBER	PART NUMBER	NOMENCLATURE	STOWAGE LOCATION	UNIT WEIGHT	QTY/ SC
0 6402.	V36-787816	CONTAINER,UMB/TETHER	AFT BLKHD.	1.0	1
0 6403.	V36-331551-31	CARRIER ASSY,CONT.A9	A9	2.5	1
0 6405.	V36-787810-61	BAG, EVA/BRUSH/URINE HOSE	ON SIDE OF A8	1.	1
0 6410.	V36-784014-61	BAG, STOWAGE, CABIN FAN FILTER	IN U2	.6	1
0 6414.	V36-756140-11	FILTER ASSY, UV	A1	2.3	1
0 6415.	V36-6C1625	SHADE, WINDOW UV	IN 00307(ON O2 REPRESS SYSTEM-UEB)	1.0	1
0 6416.	V36-756146	CAMERA MOUNT BRACKET,UV	A1	.8	1
0 6418.	V36-787809	BAG,FECAL COLLECTION ASSY.	A7,XFRD TO LM AFTER FINAL DOCK	.7	1
0 6419.	V36-756118-21	POLE ASSY,UNIPOD	IN 06405,ON SIDE OF A8	2.0	1
0 6420.	V36-787806-31	CONTAINER,CHLORINE AMPULES (NO 2)	B8	.5	1

MISSION J-1 CM 112 AND LM-10

## LIST A CM LAUNCH STOWAGE LIST

## SEC 3 STOWED OPERATIONAL CFE

ITEM NUMBER	PART NUMBER	NOMENCLATURE	STOWAGE LOCATION	UNIT WEIGHT	QTY/ SC
O 6421.	V36-784013-31	CONTAINER, ROPE ENTRY TIEDOWN	1-A2/1-IN06470(TOPA2	.1	2
O 6422.	V36-756017	CABLE, TIMING, 16MM DATA ACQUISITION CAMERA	L2	.3	1
O 6426.	V36-601506	BAG, DECCN, LUNAR SAMPLE	IN 06427(TOPA2) XFRD TO LM AFT FINAL DOCK	3.4	2
O 6427.	V36-601507	BAG, DECON, ISA	TOPA2 XFRD TO LM AFTER FINAL DOCK	4.7	1
O 6429.	V36-601630	TETHER, IV. CREWMAN	A2	.4	1
O 6432.	V36-784013-71	BAG, TRANSFER-16MM MAGAZINE (2)	R13	.1	2
O 6434.	V36-787343	BAG, TRANSFER-70MM MAG (3)	R13	.5	1
O 6436.	V36-788020-21	STRAP, 16MM DAC-TIMING CABLE	L2	NEG.	1
O 6439.	V36-612570	VACUUM CLEANER, HAND HELD	ON SIDE A6	6.8	1
O 6440.	V36-421457	CABLE, VACUUM CLEANER	IN 06443(A2)	.7	1

## MISSION J-1 CM 112 AND LM-10

## LIST A CM LAUNCH STOWAGE LIST

## SEC 3 STOWED OPERATIONAL CFE

ITEM NUMBER	PART NUMBER	NOMENCLATURE	STOWAGE LOCATION	UNIT WEIGHT	QTY/SC
0 6442.	V36-612574	BAG, VACUUM CLEANER	IN 06443(A2)	.7	2
0 6443.	V36-787166-61	STOW BAG, VACUUM CLEANER A2 BAGS AND CABLE		.4	1
0 6444.	V36-601640-101	WATER SYSTEM ASSY, RETURN-CONTINGENCY	IN 00300(AFT BLKHD UNDER CTR COUCH)	8.	1
0 6445.	V36-601632-211	BAG, WATER/URINE CONTINGENCY ASSY	IN 00300 (AFTBLKHD)	1.1	3
0 6453.	V56-601029	BAG, FECAL BAG XFR	IN 00300 (ON AFT BLKHD)	1.8	1
0 6454.	V36-787835	CONTAINER, 16 MM MAG	2-A1/1-A8	.3	3
0 6455.	V36-787344	BAG, 35MM SYS	B2	* 1.5	1
0 6456.	V36-613358-11	GAGE ASSY, PNL 603	A2	.7	1
0 6459.	V36-787352-81	BAG, STOWAGE HI-CAP URINE FILTER	R11	.2	1
0 6460.	V36-613350	GUARD, PNL 603	PNL 603	.3	1

## MISSION J-1 CM 112 AND LM-10

## LIST A CM LAUNCH STOWAGE LIST

## SEC 3 STOWED OPERATIONAL CFE

ITEM NUMBER	PART NUMBER	NOMENCLATURE	STOWAGE LOCATION	UNIT WEIGHT	QTY/SC
0 6401.	V36-787352-51	BAG, DECONTAMINATION PENETROMETER	IN06427(TOPA2)-XFRD TO LM FINAL DOCK	.3	1
0 6462.	V36-421851	CABLE, DUCKING PROBE-AUX L2		.2	1
0 6463.	V36-787352-91	BAG, 35 MM BRKT-STOWAGE	A8	.4	1
0 6464.	V36-756101	BRACKET, 16 MM(WINDOW 5)	IN U6465(A8)	1.8	1
0 6465.	V36-787352-121	BAG, 16 MM BRKT-(WINDOW 5)	A8	* .2	1
0 6466.	V36-787062-1J1	BAG, 70MM MAG-XFR	1-A8/1-R13	* .3	2
0 6470.	V36-601505-101	BAG, JECON LUNAR ROCK	IN U6427(TOP A2)XFRD TO LM FINAL DOCK	1.4	1
0 6471.	V36-601642	PLATE, REINFORCEMENT	IN06470IN06427(TOPA2 XFRD TO LM AFT FL DK	1.5	1

## MISSION J-1 CM 112 AND LM-10

## LIST A CM LAUNCH STOWAGE LIST

## SEC 4 STOWED EXPERIMENTAL GFE

ITEM NUMBER	PART NUMBER	NOMENCLATURE	STOWAGE LOCATION	UNIT WEIGHT	QTY/ SC
P 0400.	178420G1	MAGAZINE, 24 INCH PANORAMIC CAMERA	INSTALLED IN SIM	* 76.0	1
P 0401.	1231-D2	MAGAZINE, 3 INCH, MAPPING CAMERA	INSTALLED IN SIM	* 24.0	1

MISSION J-1 CM 112 AND LM-10

## LIST B LM EARTH LAUNCH STOWAGE LIST

## SEC 1 STOWED OPERATIONAL GFE

ITEM NUMBER	PART NUMBER	NOMENCLATURE	STOWAGE LOCATION	UNIT WEIGHT	QTY/SC
A 1000.	SEB33100100-214	CAMERA, 16MM DATA ACQUISITION	F5	1.7	1
A 1005.	SEB33100113-304	FILTER, POLARIZING	CN A1016(M1B)	.2	1
A 1007.	SEB12100018-202	KIT, PILOTS PREFERENCE (PPK)	A1H	.1	1
A 1009.	SKB32100116-201	FLIGHT DATA FILE ASSY	A1A	8.1	1
A 1008. 1	SKB32100116-362	LM CONTINGENCY CHECKLIST			1
A 1008. 2	SKB32100116-365	FLIGHT CREW G+N DICTIONARY			1
A 1008. 3	SKB32100116-371	LM LUNAR SURFACE MAPS PROCEDURES			1
A 1008. 4	SKB32100116-385	LM SYSTEMS DATA			1
A 1008. 5	SKB32100116-386	LM MALFUNCTION PROCEDURES			1



MISSION J-1 CM 112 AND LM-10

## LIST B LM EARTH LAUNCH STOWAGE LIST

## SEC 1 STOWED OPERATIONAL GFF

ITEM NUMBER	PART NUMBER	NOMENCLATURE	STOWAGE LOCATION	UNIT WEIGHT	QTY/SC
A 1008.	6 SKB32100116-392	LM RENDEZVOUS CHARTS			1
A 1011.	SEB32100010-302	LENS, 10MM	ON A1000(F5)	.5	1
A 1015.	SEB32100040-307	CAMERA, HASSELBLAD-ELEC DATA	1-F7C/1-M18	3.1	2
A 1016.	SEB33100048-305	LENS, 60 MM	1 ON A1015(F7C)/1-ON A1015(M18)	1.7	2
A 1020.	SEB33100266-301	FUSE ASSY, 16MM CAMERA w/BAG	F7H	NEG.	2
A 1023.	SEB33100046-301	PROTECTIVE COVER, RESEAU	1-ON A1015(F7C)/1-ON A1015M18/1A1045A14A	.2	3
A 1024.	SEB32100025-301	KIT, DATA CARD	A1A	.5	2
A 1025.	SEB32100099-301	CLAMP, BOOK	IN A1024(A1A)	.1	3
A 1026.	SEB32100094-301	CLIP, DATA FILE	IN A1024(A1A)	.1	2
A 1027.	SEB32100294-302	TRIGGER, HASSELBLAD-ELEC DATA	1-F7C/1-ON A1015(M18) 1-IN 03073(A14A)	.1	3

MISSION J-1 CM 112 AND LM-10

## LIST B LM EARTH LAUNCH STOWAGE LIST

## SEC 1 STOWED OPERATIONAL GFE

ITEM NUMBER	PART NUMBER	NOMENCLATURE	STOWAGE LOCATION	UNIT WEIGHT	QTY/SC
A 1028.	1-FTC/1-ONA1015(M1B)	14A) DATA	1-F7C/1-ONA1015(M1B) 1-ON A1045(A14A)	11-L.N	030
A 1029.	SEB33100291-301	TETHER EVA RETRACTABLE (CDR)	LN B1021, ATTACHED TO B1025.1(A1B)	.2	1
A 1031.	SEB12100050-203	TAPE,ROLL	F1D	.5	1
A 1032.	V36-601170-41	BUNGEE CORD	1-F7J, 1-A8, 1-A15	.1	3
A 1036.	SEB32100094-302	CLIP,DATA FILE	IN A1024(A1A)	.1	2
A 1039.	SEB33100397-301	PLIERS,NEEDLE NOSE	F7J	.1	1
A 1040.	SEB33100302-302	CHECKLIST,EVA CUFF	1-ON B1015(F8)/1-ON B1015F10/2INF7HPHSSC	.3	4
A 1041.	SEB33100564-302	BRACKET,WEDGE, 16MM CAMERA	F7A	.7	1
A 1042.	SEB33100402-301	BRUSH, LENS	1-IN 03007 2-03LB	.1	3
A 1043.	SEB33100295-308	CAMERA/PWR PACK ASSY, 16MM L.S.	M10	8.1	1

## MISSION J-1 CM 112 AND LM-10

## LIST B LM EARTH LAUNCH STOWAGE LIST

## SEC 1 STOWED OPERATIONAL GFE

ITEM NUMBER	PART NUMBER	NOMENCLATURE	STOWAGE LOCATION	UNIT WEIGHT	QTY/SC
A 1043. 1	SEB33100100-215	CAMERA, 16MM BAT.OPERATED			1
A 1043. 2	SEB33100010-303	LENS, 10MM 16MM BAT.OPERATED CAMERA			1
A 1043. 3	SEB33100303-302	HANDLE, 16MM BAT.OPERATED CAMERA			1
A 1043. 4	SEB33100304-303	POWER PACK, 16MM BATTERY OPERATED CAMERA			1
A 1043. 5	SEB33100356-301	RCU BRACKET, 16MM BAT.OPERATED CAMERA			1
A 1044.	SEB33100291-303	TETHER, EVA RETRACTABLE (LMP)	ON B1022, IN U3007 LWR POCKET (F6)	* .7	1
A 1045.	SEB33100040-309	CAMERA, L.S. ELECTRIC	IN U3080, IN U3073(A14A)	3.1	1
A 1046.	SEB33100284-302	LENS, 500 MM	ON A1045(A14A)	4.6	1
A 1047.	SEB33100031-204	RINGSIGHT	ON A1045(A14A)	.1	1
A 1048.	N/A	SHELF, INTERIM STOWAGE	IN U3073(A14A)		1

## MISSION J-1 CM 112 AND LM-10

## LIST B LM EARTH LAUNCH STOWAGE LIST

## SEC 1 STOWED OPERATIONAL GFE

ITEM NUMBER	PART NUMBER	NOMENCLATURE	STOWAGE LOCATION	UNIT WEIGHT	QTY/ SC
B 1001.	SV721783-14	REMOTE CONTROL UNIT-PLSS A12 (-7)		5.3	2
B 1001. 1	SV742170-3	BRACKET, CAMERA MOUNT (-7)	1-F7F/1-M1B/1-IN C3073(A14A)	.5	3
B 1002.	SV71C854-11	CARTRIDGE, PLSS LICH(-7) A11		4.7	1
B 1003.	SE811100112-301	CARTRIDGE CONT. ASSY, PLSS/LICH	2-M1W/2-M1V	6.7	4
B 1003. 1	SV723240-1	CONTAINER ASSY, PROTECTIVE-PLSS LICH	1 EA IN EA B1003 (2-M1W, 2-M1V)		4
B 1003. 2	SV71C854-11	CARTRIDGE, PLSS LICH	1 EA IN EA B1003 (2-M1W, 2-M1V)		4
B 1004.	SV722862-2	BATTERY, PLSS (-7)	2-M1W/2-M1V	8.1	4
B 1005.	B50258-1	LIGHT BULB ASSY, COAS	F1H	.1	1
B 1006.	ME331-C018-C025	CREWMAN OPTICAL ALIGNMENT SIGHT (COAS)	F4	1.6	1
B 1006. 1	ME331-0018-0023	FILTER, SNAP ON, COAS	F1H	.1	1

## MISSION J-1 CM 112 AND LM-10

## LIST B LM EARTH LAUNCH STOWAGE LIST

## SEC 1 STOWED OPERATIONAL GFE

ITEM NUMBER	PART NUMBER	NOMENCLATURE	STOWAGE LOCATION	UNIT WEIGHT	QTY/SC
B 1008.	SEB42100080-202	UTILITY TOWEL ASSY, LM	F10	.3	3
B 1009.	14-C111-01	DEFECATION COLLECTION DEVICE	F1F	.2	6
B 1010.	LDW33C-10083-5	WATER DISPENSER/FIRE EXT ASSY	A6	.7	1
B 1011.	V36-601400-21	WRENCH, EMERGENCY - B	F7F	.6	1
B 1012.	SV73C101-3-6	OXYGEN PURGE SYS (OPS)	A1E	32.3	1
B 1014.	A7L-205C00-09	LUNAR EXTRAVEHICULAR VISOR ASSY-LEVA	1-IN EA. B1058 (F8, F10)	5.6	2
B 1015.	A7LB-203034-05/-06	GLOVES, EV-PAIR	1-PR. IN EA. B1058 (F8, F10)	1.4	2
B 1016.	A6L-503000-11	KIT, EMU MAINTENANCE	IN LMP'S B1058 (F8)	.6	1
B 1017.	A6L-505C00-06	PURGE VALVE ASSY.	1-A1K/1-A1L	.6	2
B 1018.	A7LB106062-03/-04	BOOTS, LUNAR-PR	1-A1K/1-A1L	* 4.5	2

MISSION J-1 CM 112 AND LM-10

## LIST B LM EARTH LAUNCH STOWAGE LIST

## SEC 1 STOWED OPERATIONAL GFE

ITEM NUMBER	PART NUMBER	NOMENCLATURE	STOWAGE LOCATION	UNIT WEIGHT	QTY/SC
B 1020.	SJB33100199-318	KIT, LEC-WAIST TETHER	F7N		1
B 1020. 1	SEB33100198-303	BAG ASSY, LEC+WT	F7N	.2	1
B 1020. 2	SEB33100191-315	CONVEYER ASSY, LUNAR EQUIPMENT	IN B1020.3(F7N)	1.3	1
B 1020. 3	SDB33100214-304	BAG, DEPLOY. LUNAR EQUIP. CONVEYER	F7N	.1	1
B 1020. 4	SEB33100191-312	LIFE LINE, (LIGHT WEIGHT)	IN B1020.5(F7N)	.3	1
B 1020. 5	SDB33100214-305	BAG, DEPLOY. LIFE LINE	IN B1020.1(F7N)	.1	1
B 1020. 6	SEB33100192-307	TETHER, WAIST EVA-LEFT	IN B1020.1(F7N)	.6	1
B 1020. 7	SEB33100192-308	TETHER, WAIST EVA-RIGHT	IN B1020.1(F7N)	.6	1
B 1020.10	SEB33100015-302	STRAPS	IN B1020(F7N)	NEG.	2
B 1021.	SV723167-1	HARNES, WAIST	1-AT. TO B1024.1(F9) 1-AT. TO B1025.1(A1B)	.2	2

MISSION J-1 CM 112 AND LM-10

## LIST B LM EARTH LAUNCH STOWAGE LIST

## SEC 1 STOWED OPERATIONAL GFE

ITEM NUMBER	PART NUMBER	NOMENCLATURE	STOWAGE LOCATION	UNIT WEIGHT	QTY/SC
B 1022.	SV723168-1	HARNESS, WAIST (ADJ.)	1-DNA1044, IN03007(F6 1-ATT TO 81025.1(A1B	.3	2
B 1023.	SEB12100084-301	EYEPATCH	F7G	NEG.	1
B 1024.	SEB111066-129	PLSS/EVCS ASSY (DRY)	F9	83.6	1
B 1024. 1	SV706100-7-14	PLSS			1
B 1024. 2	8358750-503	EVCS-1			1
B 1024. 3	SV722862-2	BATTERY, PLSS			1
B 1024. 4	SV710654-11	CARTRIDGE, LIQH			1
B 1025.	SEB11100066-130	PLSS/EVCS ASSY. (DRY)	A1B	82.1	1
B 1025. 1	SV706100-7-14	PLSS			1
B 1025. 2	8358751-503	EVCS-2			1

## MISSION J-1 CM 112 AND LM-10

## LIST B LM EARTH LAUNCH STOWAGE LIST

## SEC 1 STOWED OPERATIONAL GFE

ITEM NUMBER	PART NUMBER	NOMENCLATURE	STOWAGE LOCATION	UNIT WEIGHT	QTY/ SC
B 1025.	3 SV722862-2	BATTERY, PLSS			1
B 1025.	4 SV710854-11	CARTRIDGE, LIQH			1
B 1027.	SEB13100134-301	BAG, JETTISON STOWAGE	A1G	.9	4
B 1030.	A6L-400000-10	GARMENT, LIQUID COOLING	IN 03076 (IN POLY BAGS-A1C)	4.0	2
B 1033.	SEB42100086-203	DISPENSER, TISSUE	F1E	1.2	2
B 1035.	14-149-01	CLAMP, UCTA	F1J	NEG.	2
B 1036.	A7LB-1C9042-02	LCG ADAPTER	F7E	* .2	2
B 1039.	1 BW1060-003	JACKET ASSY, ICG	IN 03075 (A1C)	2.0	2
B 1039.	2 BW1061-002	TROUSER ASSY, ICG	IN 03075 (A1C)	1.5	2
B 1039.	3 BW1062-002	BOOT, RIGHT, ICG	IN 03075 (A1C)	.7	2



## MISSION J-1 CM 112 AND LM-10

## LIST B LM EARTH LAUNCH STOWAGE LIST

## SEC 1 STOWED OPERATIONAL GFE

ITEM NUMBER	PART NUMBER	NOMENCLATURE	STOWAGE LOCATION	UNIT WEIGHT	QTY/SC
B 1039.	4 BW1C62-C01	BOOT,LEFT,ICG	IN 03075(A1C)	.7	2
B 1041.	SEB331C0290-302	SAFETY LINE,LUNAR SURFACE (100 FT)	IN 01047(Q3B)	1.3	1
B 1043.	14-C112-01	TOWELS,LM UTILITY (RED)	IN 03048(F1G)	.1	2
B 1044.	14-0112-03	TOWELS,LM UTILITY (BLUE)	IN 03050(F1G)	.1	2
B 1045.	SEB39105185-302	BRUSH,LUNAR DUST	Q3C	1.4	1
B 1047.	S0833100214-306	BAG,LUNAR SURFACE SAFETY LINE	Q3B	.1	1
B 1048.	14-0151-01	DEVICE,IN-SUIT,DRINKING	IN 03007(F6C)	.3	2
B 1052.	SV729602-9	BUDDY SLSS ASSY	IN 03059(A5)	7.1	1
B 1058.	A6L-502000-13	BAG,HELMET STOWAGE	1-F8/1-F10	* 1.4	2
B 1059.	SV730101-3-0	OXYGEN PURGE SYS.(CPS)	A1F	32.2	1

## MISSION J-1 CM 112 AND LM-10

## LIST B LM EARTH LAUNCH STOWAGE LIST

## SEC 1 STOWED OPERATIONAL GFE

ITEM NUMBER	PART NUMBER	NOMENCLATURE	STOWAGE LOCATION	UNIT WEIGHT	QTY/ SC
B 1061.	V36-601012-351	SLEEPING RESTRAINT ASSY	CN B1024(F9)	2.5	2
B 1063.	SEB35106716-302	TOOL CARRIER, PLSS (CDR)	IN 03059(A5)	1.2	1
B 1064.	SEB39106717-302	TOOL CARRIER, PLSS (LMP)	IN 03059(A5)	2.5	1
B 1065.	A7LB-101263-01	DUST COVER, NECK RING	F7E	.1	2
B 1066.	SEB39106736-301	STRAP, LGRU RETAINER	Q3B	.2	1
B 1067.	SEB33100794-301	HELMET AND LEVA INTERFIM STOWAGE CONTAINER ASSY	F9	1.4	1
B 1068.	SEB12100220-301	BAG, CONTINGENCY VELCRO	IN 03073(A14A)		1
C 1001.	SEB40100185-307	MEDICAL PACKAGE, LM	A1J	.7	1
C 1002.	14-C121-301	FOOD ASSY, LM(A/S)	A9	7.4	1
C 1003.	14-0121-302	FOOD ASSY, LM (O/S PALLET)	MIW	4.1	1

MISSION J-1 CM 112 AND LM-10

## LIST B LM EARTH LAUNCH STOWAGE LIST

## SEC 1 STOWED OPERATIONAL GFE

ITEM NUMBER	PART NUMBER	NOMENCLATURE	STOWAGE LOCATION	UNIT WEIGHT	QTY/SC
C 1004.	14-C121-303	FOOD ASSY, LM (D/S PALLET)	MIV	3.9	1
C 1005.	14-0228	WET WIPES, FACIAL	FIA	NEG.	9
C 1006.	SEB42100451-301	BAG, LM BIO ELECTRODE	AIJ	.1	1
E 1001.	2265E26	GCTA-GROUND CONTROLLED TELEVISION ASSY	SEE STOWAGE DATA BELOW		1
E 1001. 1	2265640-501	CTV-CAMERA, COLGR-TV	MIE	12.8	1
E 1001. 2	2265E25-501	TCU-TELEVISION CONTROL UNIT	MIX	12.7	1
E 1001. 3	2265261-502	STOWAGE MOUNT ASSY, TV CAMERA	MIE	2.0	1
E 1002.	E37C855-502	COMMUNICATION RELAY SYS. SEE STWG. DATA BELOW		* 93.7	1
E 1002. 1	E37C854-502	LCRU, LUNAR COMMUNICATION RELAY UNIT	MIX		1
E 1002. 2	8670958-501	STWG. CONT. LCRU ANCILLARY ITEMS	MIX		1

MISSION J-1 CM 112 AND LM-10

## LIST B LM EARTH LAUNCH STOWAGE LIST

## SEC 1 STOWED OPERATIONAL GFE

ITEM NUMBER	PART NUMBER	NOMENCLATURE	STOWAGE LOCATION	UNIT WEIGHT	QTY/SC
E 1002. 3	8151103-3	BATTERIES,LCRU	2-M1Y/1-IN E1002.1 (M1X)		3
E 1002. 4	8370891-502	ANTENNA ASSY, HI-GAIN	IN E1002.2(M1H)		1
E 1002. 5	8670994-502	ANTENNA ASSY, LO-GAIN	IN E1002.2(M1H)		1
F 1000.	V28-575202	DECKING DROGUE	A13	22.3	1
H 1000.	6011834-011,REV.B	EYEGUARD ASSY,AOT	F7G	.2	1
H 1001.	6011856A	FILTER ASSY,AOT HIGH DENSITY	F7G	.2	1
K 1000.	209-42999-3	LUNAR ROVING VEHICLE (LRV)	INSTALLED IN QUAD 1	516.5	1
K 1001.	10M34951-1	TOOL, DEPLOYMENT-LRV	QUAD 1	.9	1
N 1001.	SEB39105177-301	FLAG KIT,LUNAR SURFACE	M1L	2.5	1
N 1002.	SEB39107094-301	FLAG KIT,STANDARD	A1H	.8	1

## MISSION J-1 CM 112 AND LM-10

## LIST B LM EARTH LAUNCH STOWAGE LIST

## SEC 1 STOWED OPERATIONAL GFE

ITEM NUMBER	PART NUMBER	ACMENCLATURE	STOWAGE LOCATION	UNIT WEIGHT	QTY/SC
R 1001.	SEB33100733-301	STAFF, 16MM CAMERA	M10	.8	1
F 1002.	SEB33100865-301	HOLDER, MAP-LRV	A1A	.4	1
R 1003.	SEB33100879-301	BAG, STOWAGE-GNDMCN	DN K1000, UNDER CDR SEAT	.1	1
K 1004.	SEB33100881-303	ADAPTER ASSY, -20 DSBD 70MM HASSELBLAD	F7C	* .1	2
T 1000.	SEB42100143-302	BAG, LM ANCILLARY STOWAGE FIK		* 1.5	1
U 1000.	SEB39107437-301	NEUTRON FLUX COUPON ASSY 2-ONE EA SIDE, INSIDE N1002A1H, I1N1000F1K		NEG.	3

MISSION J-1 CM 112 AND LM-10

## LIST B LM EARTH LAUNCH STOWAGE LIST

## SEC 3 STOWED OPERATIONAL CFE

ITEM NUMBER	PART NUMBER	NOMENCLATURE	STOWAGE LOCATION	UNIT WEIGHT	QTY/SC
O 3004.	LDW340-56013-7-1	ADAPTER, SRC/OPS	A1E, A1F	3.5	2
O 3005.	LSC360-12-5-1	DSEA	A2	2.3	1
O 3006.	LDW340-53053-3-7	UTILITY LIGHTS WITH CORD AND CLAMP	IN O3007(F6A)	1.4	2
O 3007.	LDW340-57303-1-3	INTERIM STOWAGE ASSY.	F6	6.3	1
O 3008.	LSC330-122-3-12	CANISTER, ECS LIQH	1-A11/1-A10	9.1	2
O 3009.	LSC340-201-529-8	URINE COLLECTION ASSY. (SMALL)	F1F	.3	2
O 3011.	60-CC74-001	BAG, EMESIS	F1F	.2	6
O 3018.	LDW340-60636-1	BAG, EQPT. TRANSFER	IN O3059(A5)	.8	1
O 3019.	LDW390-21309-5	ELECTRICAL ASSY (ACA SHORTING PLUG)	F7J	.1	1

## MISSION J-1 CM 112 AND LM-10

## LIST B LM EARTH LAUNCH STOWAGE LIST

## SEC 3 STOWED OPERATIONAL CFE

ITEM NUMBER	PART NUMBER	NOMENCLATURE	STOWAGE LOCATION	UNIT WEIGHT	QTY/SC
0 3020.	LDW390-10336-19	CAP,DUST	F7J	NEG.	1
0 3021.	LDW390-10336-21	CAP,DUST	F7J	NEG.	1
0 3023.	LDW340-55500-1-1	TRIPOD,TV	M1P	1.3	1
0 3024.	LDW340-52261-27	STRAP,ECS LIQH CANNISTER CN 03008(A10)		.1	1
0 3025.	LDW340-11246-35	STRAP, LIQH	CN 03081 (M1C)	.1	1
0 3031.	LDW340-53444-1-2	BAG,TEMPORARY STOWAGE	F6B	.9	1
0 3039.	LSC340-1000-19-1	URINE RECEPTACLE SYSTEM	F1C	.5	1
0 3042. 1	LDW340-60611-1-4	PALLET ASSY.NO.1, EQUIPMENT TRANSFER	M1W	14.3	1
0 3042. 2	LDW340-60612-1-3	PALLET ASSY.NO.2, EQUIPMENT TRANSFER	M1V	14.2	1
0 3042. 4	LDW340-60614-3-5	PALLET ASSY NO.4 EQPMT.TRANSFER	M1X	* 8.1	1

## MISSION J-1 CM 112 AND LM-10

## LIST B LM EARTH LAUNCH STOWAGE LIST

## SEC 3 STOWED OPERATIONAL CFE

ITEM NUMBER	PART NUMBER	NOMENCLATURE	STOWAGE LOCATION	UNIT WEIGHT	QTY/ SC
0 3048.	LDW340-56272-1-3	HAMMOCK ASSY	FIG	4.1	1
0 3050.	LDW340-56272-3-1	HAMMOCK ASSY	FIG	4.0	1
0 3059.	LDW340-58464-3-1	CONTAINER, BUDDY SLSS ASSY, STOWAGE	A5	3.	1
0 3060.	LDW340-58430-3-1	BAG, SAMPLE RETURN	M1Z	3.2	1
0 3063.	LDW340-11976-1-1	FOAM SIDE	M1Z	.8	1
0 3065.	LDW340-11976-15	FOAM SIDE	M1Z	.4	1
0 3066.	LDW340-11977-1-1	STRAP ASSY.	M1Z	* .1	1
0 3067.	LDW340-60720-1	PALLET, LRV AFT CHASSIS	Q3	32.1	1
0 3068.	LDW340-60775-1	PALLET, QUAD 3-PAYLOAD	Q3	21.3	1
0 3069.	LDW340-57303-39	WEBBING, TIEDOWN-CONTINGENCY	F7J	.4	1



## MISSION J-1 CM 112 AND LM-10

## LIST B LM EARTH LAUNCH STOWAGE LIST

## SEC 3 STOWED OPERATIONAL CFE

ITEM NUMBER	PART NUMBER	NOMENCLATURE	STOWAGE LOCATION	UNIT WEIGHT	QTY/SC
C 3072.	LDW34C-6C784-5	WISE DEVICE, DRILL STRING	Q3C	.3	1
O 3073.	LDW34C-6C190-1	SUPPORT ASSY, EQUIP	A14A	6.1	1
O 3075.	LDW34C-6C164-5	HARNESS ASSY-(ICG)	A1C	* .2	1
O 3076.	LDW34C-6C164-7	HARNESS ASSY-(LCG)	A1C	* .3	1
O 3078.	LDW34C-60791-1	BAG, SAMPLE CONTAINMENT	M1G	.6	6
O 3079.	LDW34C-60189-1	BAG, STOWAGE-70 MM MAGAZINE	IN U3073(A14A)	* .6	1
O 3080.	LDW34C-60187-1	BAG, STOWAGE, 500MM SYS/LRV	IN U3073(A14A)	4.8	1
O 3081.	LSC330-122-3-13	CANISTER, ECS LIQH	M1C	9.2	1
O 3082.	LDW34C-11366-7	STRAP ASSY, SLEEP RESTRAINT	DN B1061(F9)	.1	2
O 3083.	LSC330-3200-9	CAP, PLSS O2 VENT	F7J	.1	1

APOLLO STOWAGE LIST  
MISSION J-1 CM 112 AND LM-10

## LIST B LM EARTH LAUNCH STOWAGE LIST

## SEC 3 STOWED OPERATIONAL CFE

ITEM NUMBER	PART NUMBER	NOMENCLATURE	STOWAGE LOCATION	UNIT WEIGHT	QTY/ SC
0 3084.	LDW340-60661-1-1	PLIERS, CONNECTOR	IN 03073(A14A)	.6	1
0 3085.	LDW390-60476-1	ELECTRICAL HARNESS ASSY	DN B1030 IN 03076(A1C)	1.0	1
0 3086.	LDW390-60477-1	ELECTRICAL HARNESS ASSY	DN B1039.1 IN 03075(A1C)	.7	1

MISSION J-1 CM 112 AND LM-10

## LIST B LM EARTH LAUNCH STOWAGE LIST

## SEC 4 STOWED EXPERIMENTAL GFE

ITEM NUMBER	PART NUMBER	NOMENCLATURE	STOWAGE LOCATION	UNIT WEIGHT	QTY/ SC
G 4000. 1	2338660 REV R	MOUNTING ASSY, RTG. FUEL CASK	D/S QUAD 2	14.1	1
G 4000. 2	47E301134-G2 REV N	FUEL CASK	INSTALLED IN MOUNT G4000.1	25.3	1
G 4000. 3	47D300400-G1 REV R	FUEL CAPSULE ASSY.	INSTALLED IN CASK G4000.2	14.1	1
G 4001. 1	2344586 REV V	PALLET ASSY NO.1	D/S QUAD 2 COMP.2	128.3	1
G 4001. 1	2338460-8 REV G	EXPERIMENT, PASSIVE SEISMIC	PALLET ASSY NO.1		1
G 4001. 2	2330657	MAGNETOMETER, LUNAR SURFACE	PALLET ASSY NO 1		1
G 4001. 4	2330658	SOLAR WIND EXPERIMENT	PALLET ASSY NO. 1		1
G 4001. 5	2341440 REV A	DUST DETECTOR EXPMT.	PALLET ASSY NO 1		1
G 4002. 1	2335080 REV J	PALLET ASSY NO.2	D/S QUAD 2 COMP 2	105.1	1

MISSION J-1 CM 112 AND LM-10

## LIST B LM EARTH LAUNCH STOWAGE LIST

## SEC 4 STOWED EXPERIMENTAL GFE

ITEM NUMBER	PART NUMBER	NOMENCLATURE	STOWAGE LOCATION	UNIT WEIGHT	QTY/SC
G 4002. 1	2345430-101 REV A	EXPERIMENT,HEAT FLOW	PALLET ASSY NO.2		1
G 4002. 3	2344723-501 REV A	STOOL,PSE LEVELING	PALLET ASSY NO 2		1
G 4002. 4	47E30C779-G6 REV F	GENERATOR,RADIOISOTOPE THERMOELECTRIC	PALLET ASSY NO 2		1
G 4002. 5	N/A	TOOLS,ALSEP DEPLOYMENT	PALLET ASSY NO.2		1
G 4002. 6	2338104 REV A	SIDE/CCGE	PALLET ASSY NO.2		1
G 4003.	EM64416/2-05	CONTAINER,SAMPLE RETURN NO.1	MIR	26.0	1
G 4004.	EM64416/2-05	CONTAINER,SAMPLE RETURN NO.2	MIS	26.8	1
G 4008.	SEB35105248-306	TOOL EXTENSION	Q3E PALLET	* 1.8	1
G 4009.	SEB35106245-301	TONGS, 32 IN.	Q3E	* 1.0	2
G 4011.	SEB35103769-302A	EXP, SOLAR WIND COMPOSITION	M1BB	1.1	1

## MISSION J-1 CM 112 AND LM-10

## LIST B LM EARTH LAUNCH STOWAGE LIST

## SEC 4 STOWED EXPERIMENTAL GFE

ITEM NUMBER	PART NUMBER	NOMENCLATURE	STOWAGE LOCATION	UNIT WEIGHT	QTY/SC
G 4012.	SEB39100317-302	GNOMON	Q3H	.6	1
G 4016.	M11329-EK-004-D-06	CCNTNR.CONTGNCY.LUNAR SAMPLE RETURN (SOFT)	A1G	.8	1
G 4031.	SEB39105200-302	SCALE, SAMPLE	F7K	.5	1
G 4034.	23472CC-501 REV E	REFLECTOR, LASER RANGING RETRO	Q3J	79.5	1
G 4035.	SGB39105801-402	LUNAR GEOL.EXP.TOOL CARRIER WITH TOOLS	Q3A	* 17.4	1
G 4035. 2	SEB39105725-301	SCOOP, ADJUSTABLE SAMPLING			1
G 4035. 3	SEB39100319-301	HAMMER			1
G 4035. 5	SDB39106391-302	TOOL ASSY, DRIVE TUBE		* .1	1
G 4047.	467A006000-099	DRILL ASSY, APCLLC L.S.	M1AA	25.8	1
G 4048.	M10543RMO04-03	BAG, EXTRA SAMPLE COLLECTION	Q3F	* 1.2	4

MISSION J-1 CM 112 AND LM-10

## LIST B LM EARTH LAUNCH STOWAGE LIST

## SEC 4 STOWED EXPERIMENTAL GFE

ITEM NUMBER	PART NUMBER	NOMENCLATURE	STOWAGE LOCATION	UNIT WEIGHT	QTY/SC
G 4049.	SEB39106050-302	PENETROMETER ASSY, SELF RECORDING	Q3D	2.7	1
G 4049. 1	SEB39106051-302	UPPER HOUSING ASSY	PART OF G4049(Q3D)	* 2.0	1
G 4053.	SEB39106329-301	ACCESSORY HOLDER ASSY (PENETROMETER)	QUAD 3, LRV PALLET	.7	1
G 4053. 1	SDR39106117-301	LARGE BASE ASSY			1
G 4053. 2	SDR39106115-301	CONE, .20			1
G 4053. 3	SDR39106112-301	CONE, .5			1
G 4053. 4	SEB39106113-301	CONE ASSY, 1.0			1
G 4053. 5	SDR39106327-301	COVER ASSY			1
G 4054.	SEB39106380-303	RAKE, LUNAR SAMPLING	MICC	3.3	1
G 4055.	10543-RM-C11-00	BAG, SWC EXP-STOWAGE	UNDER 03078(MESA)	.2	1

MISSION J-1 CM 112 AND LM-10

## LIST B LM EARTH LAUNCH STOWAGE LIST

## SEC 4 STOWED EXPERIMENTAL GFE

ITEM NUMBER	PART NUMBER	NOMENCLATURE	STOWAGE LOCATION	UNIT WEIGHT	QTY/ SC
G 4056.	M10543RM004-04	BAG, SAMPLE COLLECTION	Q3F	1.7	2

## MISSION J-1 CM 112 AND LM-10

## LIST C CM TO LM TRANSFER LIST

## SEC 1 STOWED OPERATIONAL GFE

ITEM NUMBER	PART NUMBER	NOMENCLATURE	STOWAGE LOCATION	UNIT WEIGHT	QTY/SC
A 0101. 1	SEB33100125-204	MAGAZINE, 16MM DATA ACQUISITION	1-CAM-F5/5-06397-F7L 2-IND6432, IN03007-F6	1.0	8
A 0101. 2	SEB33100125-204	MAGAZINE, 16 MM DATA ACQUISITION	IN 06432, IN 03079(A14A)	1.0	2
A 0108. 1	SEB33100082-217	MAGAZINE, LUNAR SURFACE HASSELBLAD	10NA1015F7C/3IND6398 (F7D)/3-IND6434(F7P)	1.4	7
A 0108. 2	SEB33100082-217	MAGAZINE, LUNAR SURFACE HASSELBLAD (500MM)	3 EA IN EA 06466, IN 03079, IN03073(A14A)	1.4	6
A 0114.13	SKB32100115-363	LM LUNAR SURFACE CHECKLIST	IN A0114.25(A1A)	1.1	1
A 0114.14	SKB32100115-366	LM ACTIVATION CHECKLIST	IN A0114.25(A1A)	.4	2
A 0114.15	SKB32100115-384	ORBIT MONITOR CHART	IN A0114.25(A1A)	.2	1
A 0114.22	SKB32100115-387	LM DATA CARD BOOK	IN A0114.25(A1A)	.4	1
A 0114.23	SKB32100115-388	LM TIMELINE BOOK	IN A0114.25(A1A)	.6	1



## MISSION J-1 CM 112 AND LM-10

## LIST C CM TO LM TRANSFER LIST

## SEC 1 STOWED OPERATIONAL GFE

ITEM NUMBER	PART NUMBER	NOMENCLATURE	STOWAGE LOCATION	UNIT WEIGHT	QTY/ SC
A 0114.25	SEB2210C025-303	LM XFER DATA CARD KIT	A1A	.4	1
B 0106.	SEB13100061-209	GARMENT, CONSTANT WEAR	1 EA ON CDR + LMP	.8	2
B 0107.	A6L-400000-16	GARMENT, LIQUID COOLING	IN 03007(F6)	4.6	2
B 0113.	A6L-501000-05	FECAL CONTAINMENT SUBSYSTEM	ON CREW	.34	2
B 0135.	A6L-5C7000-03	HARNESS, CWG ELECTRICAL	F1E	.4	2
B 0138.	A7L-101118-01	CAP, ELECTRICAL CONNECTOR	ON B0211	NEG.	2
C 0112.35	35181C1	CAP, PROTECTIVE-CWG BID HARNESS CONN	ON CWG ON CREW	NEG.	2
D 0101.	SEB12100045-303	DOSIMETER, PASSIVE RADIATION	IN 06397(F7L)	NEG.	1
E 0111.	SLB16100920-303	HEADSET, LIGHT WEIGHT (CDR)	F1B	.4	1
E 0112.	SLB16100920-331	HEADSET, LIGHT WEIGHT (LMP)	F1B	.4	1

APOLLO STOWAGE LIST  
MISSION J-1 CM 112 AND LM-10

## LIST C CM TO LM TRANSFER LIST

## SEC 2 CREW APPAREL

ITEM NUMBER	PART NUMBER	NOMENCLATURE	STOWAGE LOCATION	UNIT WEIGHT	QTY/SC
A 0200.	SEB12100033-201	SUNGLASSES	CN CREW	.1	2
A 0201.	SEB12100034-203	POUCH, SUNGLASSES	CN CREW	NEG.	2
A 0202.	SEB12100039-002	CHRONOGRAPH	CN CREW	.1	2
A 0203.	SEB12100030-202	WATCHBAND	CN CREW	NEG.	2
A 0204.	SEB12100051-204	PENS, DATA RECORDING	CN CREW	.1	2
A 0205.	SEB12100082-301	PEN, MARKER	CN CREW	NEG.	2
A 0206.	SEB12100081-301	PENCIL	CN CREW	.1	2
B 0204.	SDB42100059-202	SCISSORS	CN CREW	.5	1
B 0205.	14-0108-04	LCTA	CN CREW (CDR AND LMP)	.5	2

MISSION: J-1 CM 112 AND LM-10

## LIST C CM TO LM TRANSFER LIST

## SEC 2 CREW APPAREL

ITEM NUMBER	PART NUMBER	NOMENCLATURE	STOWAGE LOCATION	UNIT WEIGHT	QTY/SC
B 0206.	ACR FA-5	PENLIGHTS	CN CREW	.3	2
B 0207.	SEB13100084-204	ASSY. BIOBELT	CN CREW	.2	2
B 0211.	A7LB100006-C8	ITLSA-EV (CDR/LMP)	ON CREW	46.9	2
B 0213.	A7LB 103011-03/-04	GLOVES, IV-PAIR	1-ON CDR/1-ON LMP	2.0	2
B 0214.	A7LB-102053-03	HELMET ASSY,PRESSURE	1-CN CDR/1-ON LMP	2.7	2
B 0216.	A7LB-109043-01	HARNESS, BID.	1-ON CDR/1-ON LMP	.2	2
B 0217.	16536G-04	COMMUNICATION CARRIER	1-ON CDR/1-ON LMP	1.6	2
B 0218.	A7LB-201175-01	POCKET, SCISSORS	1-ON CDR/1-ON LMP	* .2	2
B 0219.	A7LB-201155-01	POCKET, CHECKLIST CDR/LMP	1-ON CDR/1-ON LMP	.8	2
B 0220.	A7LB-201156-01	POCKET, DATA-CDR/LMP	1-ON CDR/1-ON LMP	.5	2

MISSION J-1 CM 112 AND LM-10

## LIST C CM TO LM TRANSFER LIST

## SEC 2 CREW APPAREL

ITEM NUMBER	PART NUMBER	NOMENCLATURE	STOWAGE LOCATION	UNIT WEIGHT	QTY/SC
B 0224.	A7LB-109040-01	HARNESS, ELEC-SUIT	1-ON CDR/1-ON LMP	* .5	2
B 0226.	A7L-201121-03	POCKET, DATA LIST	1 ON CDR, 1 ON LMP	.8	2
B 0227.	A7L-201047-03	POCKET, DATA LIST (LMP)	ON LMP	.5	1
C 0201.	SEB42100083-307	BIOINSTRUMENTATION ASSY	ON CREW	1.1	2
C 0201. 1	SHB42100121-203	HARNESS, AXILLARY			2
C 0201. 2	SHB42100120-205	HARNESS, STERNAL *-206			2
C 0201. 4	104230	SIGNAL CONDITICNER, IMPEDENCE PNEUMOGRAPH			2
C 0201. 5	104220	SIGNAL CONDITICNER, EKG			2
C 0201. 6	104840	POWER SUPPLY, DC-DC			2
D 0200.	SEB16100703-201	DCSIMETER, PERSONAL	ON CREW	.4	2

MISSION J-1 CM 112 AND LM-10

## LIST C CM TO LM TRANSFER LIST

## SEC 2 CREW APPAREL

ITEM NUMBER	PART NUMBER	NOMENCLATURE	STOWAGE LOCATION	UNIT WEIGHT	QTY/ SC
D 0201.	SEB12100045-201	DOSIMETER,PASSIVE	CN CREW	NEG.	6

## MISSION J-1 CM 112 AND LM-10

## LIST C CM TO LM TRANSFER LIST

## SEC 3 STOWED OPERATIONAL CFF

ITEM NUMBER	PART NUMBER	NOMENCLATURE	STOWAGE LOCATION	UNIT WEIGHT	QTY/SC
Q 0360.	V36-788020	STRAPS, INFLIGHT RETAINER	F1J	NEG.	4
U 6315.	V36-601118-11	STRAP, UTILITY	F1J	.03	3
Q 6397.	V36-787061-401	BAG, TRANSFER, 16MM MAGAZINE (6)	F7L	.3	1
Q 6398.	V36-787822	BAG, TRANSFER, 70MM MAGAZINE (4)	F7D	.5	1
Q 6432.	V36-784013-71	BAG, TRANSFER-16MM MAGAZINE (2)	1-IN 03007(F6)/1-IN 03079(A14A)	.1	2
Q 6434.	V36-787343	BAG, TRANSFER-70MM MAG (3)	F7P	.5	1
Q 6466.	V36-787062-101	BAG, 70MM MAG-XFR	IN 03079, IN 03073(A14A)	* .3	2

MISSION J-1 CM 112 AND LM-10

## LIST D LM LUNAR LAUNCH STOWAGE LIST

## SEC 1 STOWED OPERATIONAL GFE

ITEM NUMBER	PART NUMBER	NOMENCLATURE	STOWAGE LOCATION	UNIT WEIGHT	QTY/SC
A 0101. 1	SEB33100125-204	MAGAZINE, 16MM DATA ACQUISITION	1-CAM-F5/5-06397-F7L 2-IN06432, IN03007-F6	1.0	8
A 0101. 2	SEB33100125-204	MAGAZINE, 16 MM DATA ACQUISITION	IN 06432 IN 03079(A1K)	1.0	2
A 0108. 1	SEB33100082-217	MAGAZINE, LUNAR SURFACE HASSELBLAD	4-IN06398(F70/3-IN 06434(F7P)	1.4	7
A 0108. 2	SEB33100082-217	MAGAZINE, LUNAR SURFACE HASSELBLAD (500 MM)	3EA IN EA 06406, IN 03079(A1K)	1.4	6
A 0114.13	SKB32100115-363	LM LUNAR SURFACE CHECKLIST	IN A0114.25(A1A)	1.1	1
A 0114.14	SKB32100115-366	LM ACTIVATION CHECKLIST	IN A0114.25(A1A)	.4	2
A 0114.15	SKB32100115-384	ORBIT MONITOR CHART	IN A0114.25(A1C)	.2	1
A 0114.22	SKB32100115-387	LM DATA CARD BOOK	IN A0114.25(A1A)	.4	1
A 0114.23	SKB32100115-388	LM TIMELINE BOOK	IN A0114.25(A1A)	.6	1

MISSION J-1 CM 112 AND LM-10

## LIST D LM LUNAR LAUNCH STOWAGE LIST

## SEC 1 STOWED OPERATIONAL GFF

ITEM NUMBER	PART NUMBER	NOMENCLATURE	STOWAGE LOCATION	UNIT WEIGHT	QTY/ SC
A 0114.25	SEB32100025-303	LM XFER DATA CARD KIT	A1A	.4	1
A 1000.	SEB33100100-214	CAMERA,16MM DATA ACQUISITION	F5	1.7	1
A 1005.	SEB33100113-304	FILTER,POLARIZING	CFFLOADED	.2	1
A 1007.	SEB12100010-202	KIT, PILOTS PREFERENCE (PPK)	A1H	.1	1
A 1008.	SKB32100116-201	FLIGHT DATA FILE ASSY	A1A	8.1	1
A 1008. 1	SKB32100116-362	LM CONTINGENCY CHECKLIST			1
A 1008. 2	SKB32100116-365	FLIGHT CREW G+N DICTIONARY			1
A 1008. 3	SKB32100116-371	LM LUNAR SURFACE MAPS PROCEDURES	IN A0114.25 (FDFA CONT. A1A)		1
A 1008. 4	SKB32100116-385	LM SYSTEMS DATA			1
A 1008. 5	SKB32100116-386	LM MALFUNCTION PROCEDURES			1



## MISSION J-1 CM 112 AND LM-10

## LIST D LM LUNAR LAUNCH STOWAGE LIST

## SEC 1 STOWED OPERATIONAL GFE

ITEM NUMBER	PART NUMBER	NOMENCLATURE	STOWAGE LOCATION	UNIT WEIGHT	QTY/SC
A 1008.	6 SK832100116-392	LM RENDEZVOUS CHARTS	IN A0114.25 (FDFA CONT. A1A)		1
A 1011.	SEB33100010-302	LENS, 10MM	CN A1000(F5)	.5	1
A 1015.	SEB33100040-307	CAMERA, HASSELBLAD-ELEC DATA	1-OFFLOADED 1-IN 03007(A3)	3.1	2
A 1016.	SEB33100048-305	LENS, 60MM	OFFLOADED	1.7	2
A 1020.	SEB33100266-301	FUSE ASSY, 16MM CAMERA W/BAG	F7H	NEG.	2
A 1023.	SEB33100046-301	PROTECTIVE COVER, RESEAU	OFFLOADED	.2	3
A 1024.	SEB32100025-301	KIT, DATA CARD	A1A	.5	2
A 1025.	SEB32100099-301	CLAMP, BOOK	IN A1024(A1A)	.1	3
A 1026.	SEB32100094-301	CLIP, DATA FILE	IN A1024(A1A)	.1	2
A 1027.	SEB33100254-302	TRIGGER, HASSELBLAD-ELEC DATA	OFFLOADED	.1	3

MISSION J-1 CM 112 AND LM-10

## LIST D LM LUNAR LAUNCH STOWAGE LIST

## SEC 1 STOWED OPERATIONAL GFE

ITEM NUMBER	PART NUMBER	NOMENCLATURE	STOWAGE LOCATION	UNIT WEIGHT	QTY/SC
A 1028.	SEB33100293-302A	HANDLE, HASSELBALD-ELEC DATA	OFFLOADED	.5	3
A 1029.	SEB33100291-301	TETHER EVA RETRACTABLE (CDR)	OFFLOADED	.2	1
A 1031.	SEB12100050-203	TAPE,ROLL	F1D	.5	1
A 1032.	V36-601170-41	BUNGEE CORD	INSTALLED AS REQD	.1	3
A 1030.	SEB32100094-302	CLIP,DATA FILE	IN A1024(A1A)	.1	2
A 1039.	SEB33100397-301	PLIERS,NEEDLE NOSE	F7J	.1	1
A 1040.	SEB33100302-302	CHECKLIST,EVA CUFF	IN A1008	.3	4
A 1041.	SEB33100564-302	BRACKET,WEDGE, 16MM CAMERA	F5	.7	1
A 1042.	SEB33100402-301	BRUSH, LENS	1-IN 03007(A1D) 2-OFFLOADED	.1	3
A 1043.	SEB33100295-308	CAMERA/PWR PACK ASSY, 16MM L.S.	OFFLOADED	8.1	1

## MISSION J-1 CM 112 AND LM-10

## LIST D LM LUNAR LAUNCH STOWAGE LIST

## SEC 1 STOWED OPERATIONAL GFE

ITEM NUMBER	PART NUMBER	NOMENCLATURE	STOWAGE LOCATION	UNIT WEIGHT	QTY/SC
A 1043. 1	SEB33100100-215	CAMERA, 16MM BAT.OPERATED	OFFLOADED		1
A 1043. 2	SEB33100010-303	LENS, 10MM 16MM BAT.OPERATED CAMERA	OFFLOADED		1
A 1043. 3	SEB33100303-302	HANDLE, 16MM BAT.OPERATED CAMERA	OFFLOADED		1
A 1043. 4	SEB33100304-303	POWER PACK, 16MM BATTERY OPERATED CAMERA	OFFLOADED		1
A 1043. 5	SEB33100396-301	RCU BRACKET, 16MM BAT.OPERATED CAMERA	OFFLOADED		1
A 1044.	SEB33100291-303	TETHER, EVA RETRACTABLE (LMP)	OFFLOADED	* .7	1
A 1045.	SEB33100040-309	CAMERA, L.S. ELECTRIC	OFFLOADED	3.1	1
A 1046.	SEB33100284-302	LENS, 500 MM	OFFLOADED	4.6	1
A 1047.	SEB33100031-204	RINGSIGHT	OFFLOADED	.1	1
A 1048.	N/A	SHELF, INTERIM STOWAGE	Z27 BLKHD	* 1.3	1

## MISSION J-1 CM 112 AND LM-10

## LIST D LM LUNAR LAUNCH STOWAGE LIST

## SEC 1 STOWED OPERATIONAL GFE

ITEM NUMBER	PART NUMBER	NOMENCLATURE	STOWAGE LOCATION	UNIT WEIGHT	QTY/SC
B 0106.	SEB13100061-209	GARMENT, CONSTANT WEAR	OFFLOADED	.8	2
B 0107.	A6L-4C0000-16	GARMENT, LIQUID COOLING	OFFLOADED	4.6	2
B 0113.	A6L-501C00-05	FECAL CONTAINMENT SUBSYSTEM	ON CREW	.3	2
B 0135.	A6L-5C7000-03	HARNESS, CWG ELECTRICAL	FIE	.4	2
B 0138.	A7L-101118-01	CAP, ELECTRICAL CONNECTOR	F7E	NEG.	2
B 1001.	SV721783-14	REMOTE CONTROL UNIT-PLSS (-7)	OFFLOADED	5.3	2
B 1001. 1	SV742170-3	BRACKET, CAMERA MOUNT (-7)	OFFLOADED	.5	3
B 1002.	SV710854-11	CARTRIDGE, PLSS LICH(-7)	A11	4.7	1
B 1003.	SEB11100112-301	CARTRIDGE CONT. ASSY, PLSS/LICH	OFFLOADED	6.7	4
B 1003. 1	SV723240-1	CONTAINER ASSY, PROTECTIVE-PLSS LICH	OFFLOADED		4

MISSION J-1 CM 112 AND LM-10

## LIST D LM LUNAR LAUNCH STOWAGE LIST

## SEC 1 STOWED OPERATIONAL GFE

ITEM NUMBER	PART NUMBER	NOMENCLATURE	STOWAGE LOCATION	UNIT WEIGHT	QTY/SC
B 1003. 2	SV71C854-11	CARTRIDGE, PLSS LIQH	OFFLOADED		4
B 1004.	SV722662-2	BATTERY, PLSS (-7)	OFFLOADED	8.1	4
B 1005.	B5C258-1	LIGHT BULB ASSY,COAS	F1H	.1	1
B 1006.	ME331-0018-0025	CREWMAN OPTICAL ALIGN. SIGHT (COAS)	F4	1.6	1
B 1006. 1	ME331-0018-C023	FILTER,SNAP ON,COAS	F1H	.1	1
B 1008.	SEB4210008C-202	UTILITY TOWEL ASSY, LM	F10(OFFLOAD USED ITEMS)	.3	3
B 1009.	14-0111-01	DEFECATION COLLECTION DEVICE	F1F(OFFLOAD USED ITEM)	.2	6
B 1010.	LDW33C-10083-5	WATER DISPENSER/FIRE EXT A6 ASSY		.7	1
B 1011.	V36-6C1400-21	WRENCH, EMERGENCY - B	F7F	.8	1
B 1012.	SV73C101-3-6	OXYGEN PURGE SYS (CPS)	F9	32.3	1

## MISSION J-1 CM 112 AND LM-10

## LIST D LM LUNAR LAUNCH STOWAGE LIST

## SEC 1 STOWED OPERATIONAL GFE

ITEM NUMBER	PART NUMBER	NCMENCLATURE	STOWAGE LOCATION	UNIT WEIGHT	QTY/SC
B 1014.	A7L-205000-09	LUNAR EXTRAVEHICULAR VISOR ASSY-LEVA	1-IN EA 81058(A3)	5.6	2
B 1015.	A7LB203034-05/-06	GLOVES, EV-PAIR	1PR. IN EA 81058(A3)	1.4	2
B 1016.	A6L-503000-11	KIT, EMU MAINTENANCE	IN 03031, IN 03007	.6	1
B 1017.	A6L-505000-C6	PURGE VALVE ASSY.	FIK	.6	2
B 1018.	A7LB106062-C3/-04	BOOTS, LUNAR-PR	OFFLOADED	* 4.5	2
B 1020.	SJB33100199-318	KIT, LEC - WAIST TETHER	SEE STOW. DATA BELOW		1
B 1020. 1	SEB33100198-303	BAG ASSY, LEC+WT	OFFLOADED	.2	1
B 1020. 2	SEB33100191-315	CONVEYER ASSY, LUNAR EQUIPMENT	OFFLOADED	1.3	1
B 1020. 3	SDB33100214-304	BAG, DEPLOYMENT, LEC	OFFLOADED	.1	1
B 1020. 4	SEB33100191-312	LIFE LINE, (LIGHT WEIGHT) IN 81020.5		.3	1

## MISSION J-1 CM 112 AND LM-10

## LIST D LM LUNAR LAUNCH STOWAGE LIST

## SEC 1 STOWED OPERATIONAL GFE

ITEM NUMBER	PART NUMBER	NOMENCLATURE	STOWAGE LOCATION	UNIT WEIGHT	QTY/ SC
B 1020. 5	SDB33100214-305	BAG, DEPLOYMENT, LIFELINE	F7N	.1	1
B 1020. 6	SEB33100192-307	TETHER, WAIST EVA-LEFT	F7N	.6	1
B 1020. 7	SEB33100192-308	TETHER, WAIST EVA-RIGHT	F7N	.6	1
B 1020.10	SEB33100015-302	STRAPS	F7N	NEG.	2
B 1021.	SV723167-1	HARNESS, WAIST	F1K	.2	2
B 1022.	SV723168-1	HARNESS, WAIST (ADJ.)	F1K	.3	2
B 1023.	SEB12100084-301	EYEPATCH	F7G	NEG.	1
B 1024.	SEB11100066-129	PLSS/EVCS ASSY (WET)	OFFLOADED	95.7	1
B 1025.	SEB11100066-130	PLSS/EVCS ASSY.(WET)	OFFLOADED	94.2	1
B 1027.	SEB13100134-301	BAG, JETTISON STOWAGE	1-IN Q3007, 3-OFFLOADED	.9	4

MISSION J-1 CM 112 AND LM-10

## LIST D LM LUNAR LAUNCH STOWAGE LIST

## SEC 1 STOWED OPERATIONAL GFE

ITEM NUMBER	PART NUMBER	NOMENCLATURE	STOWAGE LOCATION	UNIT WEIGHT	QTY/SC
B 1030.	A6L-400000-16	CARMENT, LIQUID COOLING	ON CREW	4.6	2
B 1033.	SEB42100086-203	DISPENSER, TISSUE	F1E (OFFLOAD USED)	1.2	2
B 1035.	14-149-01	CLAMP, UCTA	F1J	NEG.	2
B 1036.	A7LB-109042-02	LCG ADAPTER	OFFLOADED	* .2	2
B 1039. 1	BW1060-003	JACKET ASSY, ICG	OFFLOADED	2.0	2
B 1039. 2	BW1061-002	TROUSER ASSY, ICG	OFFLOADED	1.5	2
B 1039. 3	BW1062-002	BOOT, RIGHT, ICG	OFFLOADED	.7	2
B 1039. 4	BW1062-001	BOOT, LEFT, ICG	OFFLOADED	.7	2
B 1041.	SEB33100290-302	SAFETY LINE, LUNAR SURFACE (100 FT)	OFFLOADED	1.3	1
B 1043.	14-C112-01	TOWELS, LM UTILITY (FED)	OFFLOADED	.1	2



## MISSION J-1 CM 112 AND LM-10

## LIST D LM LUNAR LAUNCH STOWAGE LIST

## SEC 1 STOWED OPERATIONAL GFE

ITEM NUMBER	PART NUMBER	NOMENCLATURE	STOWAGE LOCATION	UNIT WEIGHT	QTY/SC
B 1044.	14-0112-03	TOWELS,LM UTILITY (BLUE)	OFFLOADED	.1	2
B 1045.	SE839105185-302	BRUSH,LUNAR DUST	OFFLOADED	1.4	1
B 1047.	S0833100214-306	BAG,LUNAR SURFACE SAFETY LINE	OFFLOADED	.1	1
B 1048.	14-0151-01	DEVICE,IN-SUIT,DRINKING	ON CREW	.3	2
B 1052.	SV729602-9	BUDDY SLSS ASSY	OFFLOADED	7.1	1
B 1058.	A6L-502000-13	BAG,HELMET STOWAGE	A3	* 1.4	2
B 1059.	SV730101-3-6	OXYGEN PURGE SYS.(OPS)	F9	32.2	1
B 1061.	V36-601012-351	SLEEPING RESTRAINT ASSY	OFFLOADED	2.5	2
B 1063.	SE839106716-302	TOOL CARRIER, PLSS (CDR)	OFFLOADED	1.2	1
B 1064.	SE839106717-302	TOOL CARRIER, PLSS (LMP)	OFFLOADED	2.5	1

## MISSION J-1 CM 112 AND LM-10

## LIST D LM LUNAR LAUNCH STOWAGE LIST

## SEC 1 STOWED OPERATIONAL GFE

ITEM NUMBER	PART NUMBER	NCMENCLATURE	STOWAGE LOCATION	UNIT WEIGHT	QTY/ SC
B 1065.	A7LB-101263-01	DUST COVER, NECK RING	F7E	.1	2
B 1066.	SE839106736-301	STRAP, LCRU RETAINER	OFFLOADED	.2	1
B 1067.	SE833100794-301	HELMET AND LEVA INTERIM STOWAGE CONTAINER ASSY	OFFLOADED	1.4	1
B 1068.	SE813100220-301	BAG, CONTINGENCY VELCRO	TBD		1
C 0112.35	35181C1	CAP, PROTECTIVE-CWG BID	IN 03031(A1D)	NEG.	2
C 1001.	SE840100185-307	MEDICAL PACKAGE, LM	A1J	.7	1
C 1002.	14-0121-301	FOOD ASSY LM(A/S)	A9(OFFLOAD USED PTN) *	3.3	1
C 1003.	14-C121-302	FOOD ASSY, LM (D/S PALLET)	OFFLOAD USED PORTION	4.1	1
C 1004.	14-0121-303	FOOD ASSY, LM (D/S PALLET NO.3)	OFFLOAD USED PORTION	3.9	1
C 1005.	14-C228	WET WIPES, FACIAL	F1A(OFFLOAD USED)	NEG..	9

## MISSION J-1 CM 112 AND LM-10

## LIST D LM LUNAR LAUNCH STOWAGE LIST

## SEC 1 STOWED OPERATIONAL GFE

ITEM NUMBER	PART NUMBER	NOMENCLATURE	STOWAGE LOCATION	UNIT WEIGHT	QTY/SC
C 1006.	SE842100451-301	BAG, LM BIO ELECTRODE	A1J	.1	1
D 0101.	SEB12100045-303	DOSIMETER, PASSIVE RADIATION	IN 06397(F7L) (LM XFR) TBD	NEG.	1
E 0111.	SLB16100920-303	HEADSET, LIGHT WEIGHT (CDR)	F1B	.4	1
E 0112.	SLB16100920-331	HEADSET, LIGHT WEIGHT (LMP)	F1B	.4	1
E 1001.	2265826	GCTA-GROUND CONTROLLED TELEVISION ASSY	OFFLOAD COMPLETE SYSTEM		1
E 1001. 3	2265261-502	STOWAGE MOUNT ASSY, TV CAMERA	OFFLOADED	2.0	1
E 1002.	8370855-502	COMMUNICATION RELAY SYS.	OFFLOADED	* 93.7	1
F 1000.	V28-575202	DOCKING DROGUE	A13	22.3	1
H 1000.	6011834-011, REV. B	EYEGUARD ASSY, AUT	F7G	.2	1
H 1001.	6011856A	FILTER ASSY, AUT HIGH DENSITY	F7G	.2	1

## MISSION J-1 CM 112 AND LM-10

## LIST D LM LUNAR LAUNCH STOWAGE LIST

## SEC 1 STOWED OPERATIONAL GFE

ITEM NUMBER	PART NUMBER	NOMENCLATURE	STOWAGE LOCATION	UNIT WEIGHT	QTY/SC
K 1000.	209-42999-8	LUNAR RCVING VEHICLE (LRV)	OFFLOADED	516.5	1
K 1001.	10M34951-1	TOOL, DEPLOYMENT-LRV	OFFLOADED	.9	1
N 1001.	SEB39105177-301	FLAG KIT, LUNAR SURFACE	OFFLOADED	2.5	1
N 1002.	SEB35107094-301	FLAG KIT, STANDARD	A1H	.8	1
R 1001.	SEB33100733-301	STAFF, 16MM CAMERA	OFFLOADED	.8	1
R 1002.	SEB33100865-301	HOLDER, MAP-LRV	OFFLOADED	.4	1
R 1003.	SEB33100879-301	BAG, STOWAGE-GNDMCM	OFFLOADED	.1	1
R 1004.	SEB33100881-303	ADAPTER ASSY, -20 DS6D 70MM HASSELBLAD	OFFLOADED	* .1	2
T 1000.	SEB42100143-302	BAG, LM ANCILLARY STOWAGE A1G		* 1.5	1
U 1000.	SEB39107437-301	NEUTRON FLUX COUPON ASSY 2-ONE EA SIDE, INSIDE N1002A1H, IINT1000A1G		NEG.	3

## MISSION J-1 CM 112 AND LM-10

## LIST D LM LUNAR LAUNCH STOWAGE LIST

## SEC 2 CREW APPAREL

ITEM NUMBER	PART NUMBER	NOMENCLATURE	STOWAGE LOCATION	UNIT WEIGHT	QTY/SC
A 0200.	SEB12100033-201	SUNGLASSES	CN CREW	.1	2
A 0201.	SEB12100034-203	POUCH, SUNGLASSES	CN CREW	NEG.	2
A 0202.	SEB12100039-002	CHRONOGRAPH	CN CREW	.1	2
A 0203.	SEB12100030-202	WATCHBAND	CN CREW	NEG.	2
A 0204.	SEB12100051-204	PENS, DATA RECORDING	CN CREW	.1	2
A 0205.	SEB12100082-301	PEN, MARKER	CN CREW	NEG.	2
A 0206.	SEB12100081-301	PENCIL	CN CREW	.1	2
B 0204.	SDB42100059-202	SCISSORS	CN CREW	.5	1
B 0205.	14-0108-04	UCTA	CN CREW (CDR AND LMP)	.5	2

## MISSION J-1 CM 112 AND LM-10

## LIST D LM LUNAR LAUNCH STOWAGE LIST

## SEC 2 CREW APPAREL

ITEM NUMBER	PART NUMBER	NOMENCLATURE	STOWAGE LOCATION	UNIT WEIGHT	QTY/ SC
B 0206.	ACR FA-5	PENLIGHTS	CN CREW	.3	2
B 0207.	SE81310CC84-204	ASSY. BIOBELT	CN CREW	.2	2
B 0211.	A7LB1C0006-8	ITLSA-EV (CDR/LMP)	CN CREW	46.9	2
B 0213.	A7LB 103011-03/-04	GLOVES, IV-PAIR	CN CREW	2.0	2
B 0214.	A7LB-102053-03	HELMET ASSY,PRESSURE	CN CREW	2.7	2
B 0216.	A7LB-109043-01	HARNESS, BID.	CN CREW	.2	2
B 0217.	16536G-04	COMMUNICATION CARRIER	CN CREW	1.6	2
B 0218.	A7LB-201175-01	POCKET, SCISSORS	CN CREW	* .2	2
B 0219.	A7LB-201155-01	POCKET, CHECKLIST CDR/LMP	CN CREW	.8	2
B 0220.	A7LB-201156-01	POCKET, DATA-CDR/LMP	CN CREW	.5	2

## MISSION J-1 CM 112 AND LM-10

## LIST D LM LUNAR LAUNCH STOWAGE LIST

## SEC 2 CREW APPAREL

ITEM NUMBER	PART NUMBER	NOMENCLATURE	STOWAGE LOCATION	UNIT WEIGHT	QTY/SC
B 0224.	A7LB-109040-01	HARNESS, ELEC-SUIT	1-ON CDR/1-ON LMP	* .5	2
B 0226.	A7L-201121-03	POCKET, DATA LIST	1-ON CDR, 1-ON LMP	.8	2
B 0227.	A7L-201047-03	POCKET, DATA LIST (LMP)	ON LMP	.5	1
C 0231.	SEB42100083-307	BIOINSTRUMENTATION ASSY	ON CREW	1.1	2
C 0201. 1	SHB42100121-203	HARNESS, AXILLARY			2
C 0201. 2	SHB42100120-205	HARNESS, STERNAL			2
C 0201. 4	104230	SIGNAL CONDITICNER, IMPEDENCE PNEUMOGRAPH			2
C 0201. 5	104220	SIGNAL CONDITIONER, EKG			2
C 0201. 6	104840	POWER SUPPLY, DC-DC			2
D 0200.	SEB16100703-201	DOSIMETER, PERSONAL	ON CREW	.4	2

MISSION J-1 CM 112 AND LM-10

## LIST D LM LUNAR LAUNCH STOWAGE LIST

## SEC 2 CREW APPAREL

ITEM NUMBER	PART NUMBER	NOMENCLATURE	STOWAGE LOCATION	UNIT WEIGHT	QTY/ SC
D 0201.	SEB12100045-201	DOSIMETER, PASSIVE	ON CREW	NEG.	6



## MISSION J-1 CM 112 AND LM-10

## LIST D LM LUNAR LAUNCH STOWAGE LIST

## SEC 3 STOWED OPERATIONAL CFE

ITEM NUMBER	PART NUMBER	NOMENCLATURE	STOWAGE LOCATION	UNIT WEIGHT	QTY/SC
U 0360.	V36-788020	STRAPS, INFLIGHT RETAINER	TBD	NEG.	4
O 3004.	LDW340-56013-7-1	ADAPTER, SRC/OPS	OFFLOADED	3.5	2
O 3005.	LSC360-12-5-1	DSEA	A2	2.3	1
O 3006.	LDW340-53053-3-7	UTILITY LIGHTS WITH CORD AND CLAMP	1-AT EA CREW STATION	1.4	2
O 3007.	LDW340-57303-1-3	INTERIM STOWAGE ASSY.	A3	* 41.6	1
O 3008.	LSC330-122-3-12	CANISTER, ECS LIQH	1-A11/1-OFFLOADED	9.1	2
O 3009.	LSC340-201-529-8	URINE COLLECTION ASSY. (SMALL)	OFFLOAD USED BAGS	.3	2
O 3011.	60-0074-001	BAG, EMESIS	FIF (OFFLOAD USED ITEMS)	.2	6
O 3018.	LDW340-60636-1	BAG, EQPT. TRANSFER	IN O3007(A3)	.8	1

## MISSION J-1 CM 112 AND LM-10

## LIST D LM LUNAR LAUNCH STOWAGE LIST

## SEC 3 STOWED OPERATIONAL CFE

ITEM NUMBER	PART NUMBER	NOMENCLATURE	STOWAGE LOCATION	UNIT WEIGHT	QTY/SC
0 3019.	LDW390-21309-5	ELECTRICAL ASSY (ACA SHORTING PLUG)	F7J	.1	1
0 3020.	LDW390-10336-19	CAP,DUST	F7J	NEG.	1
0 3021.	LDW390-10336-21	CAP,DUST	F7J	NEG.	1
0 3023.	LDW340-55500-1-1	TRIPOD,TV	OFFLOADED	1.3	1
0 3024.	LDW340-52261-27	STRAP,ECS LICH CANNISTER	OFFLOADED	.1	1
0 3025.	LDW340-11246-35	STRAP, LICH	OFFLOADED	.1	1
0 3031.	LDW340-53444-1-2	BAG,TEMPURARY STOWAGE	IN 03007(A10)	.9	1
0 3039.	LSC340-1000-19-1	URINE RECEPTACLE SYSTEM	OFFLOADED	.5	1
0 3042. 1	LDW340-60611-1-4	PALLET ASSY.NO.1, EQUIPMENT TRANSFER	OFFLOADED	14.3	1
0 3042. 2	LDW340-60612-1-3	PALLET ASSY.NO.2, EQUIPMENT TRANSFER	OFFLOADED	14.2	1

## MISSION J-1 CM 112 AND LM-10

## LIST D LM LUNAR LAUNCH STOWAGE LIST

## SEC 3 STOWED OPERATIONAL CFE

ITEM NUMBER	PART NUMBER	NOMENCLATURE	STOWAGE LOCATION	UNIT WEIGHT	QTY/SC
0 3042.	4 LDW340-60614-3-5	PALLET ASSY NO.4 EQPMT. TRANSFER	CFFLOADED	* 8.1	1
0 3048.	LDW340-56272-1-3	HAMMOCK ASSY	OFFLOADED	4.1	1
0 3050.	LDW340-56272-3-1	HAMMOCK ASSY	CFFLOADED	4.0	1
0 3059.	LDW340-58464-3-1	CONTAINER, BUDDY SLSS ASSY, STOWAGE	CFFLOADED	3.	1
0 3060.	LDW340-58630-3-1	BAG, SAMPLE RETURN	ON Z27 BLKHD	* 15.0	1
0 3063.	LDW340-11976-1-1	FOAM SIDE	CFFLOADED	.8	1
0 3065.	LDW340-11976-15	FOAM SIDE	CFFLOADED	.4	1
0 3066.	LDW340-11977-1-1	STRAP ASSY.	OFFLOADED	* .1	1
0 3067.	LDW340-60720-1	PALLET, LRV AFT CHASSIS	OFFLOADED	32.1	1
0 3068.	LDW340-60775-1	PALLET, QUAD 3-PAYLOAD	OFFLOADED	21.3	1

MISSION J-1 CM 112 AND LM-10

## LIST D LM LUNAR LAUNCH STOWAGE LIST

## SEC 3 STOWED OPERATIONAL CFE

ITEM NUMBER	PART NUMBER	NOMENCLATURE	STOWAGE LOCATION	UNIT WEIGHT	QTY/SC
Q 3069.	LDW340-57303-39	WEBBING, TIEDOWN-CONTINGENCY	OFFLOADED	.4	1
Q 3072.	LDW340-60784-5	WISE DEVICE, DRILL STRING	OFFLOADED	.3	1
Q 3073.	LDW340-60190-1	SUPPORT ASSY, EQUIP	TBD	6.1	1
Q 3075.	LDW340-60164-5	HARNESS ASSY-(ICG)	AIC	* .2	1
Q 3076.	LDW340-60164-7	HARNESS ASSY-(LCG)	AIC	* .3	1
Q 3078.	LDW340-60791-1	BAG, SAMPLE CONTAINMENT	2IN03007A3/1-RHSSC/1 LHMS, 1227BLKD, 10FFLD	.6	6
Q 3079.	LDW340-60189-1	BAG, STOWAGE-70 MM MAGAZINE	TBD	* .6	1
Q 3080.	LDW340-60187-1	BAG, STOWAGE, 500MM SYS/LRV	OFFLOADED	4.8	1
Q 3081.	LSC330-122-3-13	CANISTER, ECS LICH	OFFLOADED	9.2	1
Q 3082.	LDW340-11366-7	STRAP ASSY, SLEEP RESTRAINT	OFFLOADED	.1	2

## MISSION J-1 CM 112 AND LM-10

## LIST D LM LUNAR LAUNCH STOWAGE LIST

## SEC 3 STOWED OPERATIONAL CFE

ITEM NUMBER	PART NUMBER	NOMENCLATURE	STOWAGE LOCATION	UNIT WEIGHT	QTY/ SC
0 3083.	LSC330-3200-9	CAP, PLSS O2 VENT	F7J	.1	1
0 3084.	LDW340-6C661-1-1	PLIERS, CCNECTOR	TBD	.6	1
0 3085.	LDW390-60476-1	ELECTRICAL HARNESS ASSY	TBD	1.0	1
0 3086.	LDW390-60477-1	ELECTRICAL HARNESS ASSY	TBD	.7	1
U 6315.	V36-601118-11	STRAP, UTILITY	TBD	.03	3
0 6397.	V36-787061-401	BAG, TRANSFER, 16MM MAGAZINE (6)	F7L	.3	1
0 6398.	V36-787822	BAG, TRANSFER, 70MM MAGAZINE (4)	F7D	.5	1
0 6432.	V36-784013-71	BAG, TRANSFER-16MM MAGAZINE (2)	1-IN D3007(F6)/1-IN D3079(A1K)	.1	2
0 6434.	V36-787343	BAG, TRANSFER-70MM MAG (3)	F7P	.5	1
0 6466.	V36-787062-101	BAG, 70MM MAG-XFR	IN D3079(A1K)	* .3	2

## MISSION J-1 CM 112 AND LM-10

## LIST D LM LUNAR LAUNCH STOWAGE LIST

## SEC 4 STOWED EXPERIMENTAL GFE

ITEM NUMBER	PART NUMBER	NOMENCLATURE	STOWAGE LOCATION	UNIT WEIGHT	QTY/ SC
G 4000. 1	2338660 REV R	MOUNTING ASSY,RTG.FUEL CASK	OFFLOADED	14.1	1
G 4000. 2	47E301134-G2 REV N	FUEL CASK	OFFLOADED	25.3	1
G 4000. 3	47D3CC400-G1 REV R	FUEL CAPSULE ASSY.	OFFLOADED	14.1	1
G 4001. 2	344986 REV V	PALLET ASSY NO.1	OFFLOADED	128.3	1
G 4001. 1	2338460-B REV G	EXPERIMENT, PASSIVE SEISMIC	OFFLOADED		1
G 4001. 4	2330658	SOLAR WIND EXPERIMENT	OFFLOADED		1
G 4001. 5	2341440 REV A	DUST DETECTOR EXPMT.	OFFLOADED		1
G 4002. 2	339080 REV J	PALLET ASSY NO.2	OFFLOADED	105.1	1
G 4002. 1	2345430-101 REV A	EXPERIMENT, HEAT FLOW	OFFLOADED		1

MISSION J-1 CM 112 AND LM-10

## LIST D LM LUNAR LAUNCH STOWAGE LIST

## SEC 4 STCWED EXPERIMENTAL GFE

ITEM NUMBER	PART NUMBER	NOMENCLATURE	STOWAGE LOCATION	UNIT WEIGHT	QTY/SC
G 4002. 3	2344723-501 REV A	STOOL, PSE LEVELING	OFFLOADED		1
G 4002. 4	47E3CC779-G6 REV F	GENERATOR RADICISCTOPE	OFFLOADED		1
G 4002. 5	N/A	TOOLS, ALSEP DEPLOYMENT	OFFLOADED		1
G 4002. 6	2338104 REV A	SIDE/CCGE	OFFLOADED		1
G 4003.	EM64416/2-05	CONTAINER, SAMPLE RETURN NO.1 (LOADED)	A1E	36.	1
G 4004.	EM64416/2-05	CONTAINER, SAMPLE RETURN NO.2 (LOADED)	A1F	40.	1
G 4008.	SEB39105248-306	TOOL EXTENSION	OFFLOADED	* 1.8	1
G 4009.	SEB39106245-301	TONGS, 32 IN.	OFFLOADED	* 1.0	2
G 4011.	SEB39103769-302A	EXP, SOLAR WIND COMPOSITION	IN G4055, IN 03007 (OVER A/S COVER)	.2	1
G 4012.	SEB39100317-302	GNCMON	OFFLOADED	.6	1

## MISSION J-1 CM 112 AND LM-10

## LIST D LM LUNAR LAUNCH STOWAGE LIST

## SEC 4 STOWED EXPERIMENTAL GFE

ITEM NUMBER	PART NUMBER	NOMENCLATURE	STOWAGE LOCATION	UNIT WEIGHT	QTY/SC
G 4016.	M11329-EK-0C4-D-06	CCNTNR. CONTGNCY. LUNAR SAMPLE RETURN (SOFT)	IN 03007	2.7	1
G 4031.	SE839105200-302	SCALE, SAMPLE	F7	.5	1
G 4034.	2347200-501 REV E	REFLECTOR, LASER RANGING RETRO	OFFLOADED	79.5	1
G 4035.	SG839105801-402	LUNAR GEOL. EXP. TOOL CARRIER WITH TCOLS	OFFLOADED	* 17.4	1
G 4035. 2	SE839105725-301	SCOOP, ADJUSTABLE SAMPLING	OFFLOADED		1
G 4035. 3	SE839100319-301	HAMMER	OFFLOADED		1
G 4047.	467A8060000-099	DRILL ASSY, APOLLO L.S.	OFFLOADED	25.8	1
G 4048.	M10543RM004-03	BAG, EXTRA SAMPLE COLLECTION	1-IN 03007(A3)/1-227 * BLKHD/1-LHMS	1.2	4
G 4049.	SE839106050-302	PENETROMETER ASSY, SELF RECORDING	OFFLOADED	2.7	1
G 4049. 1	SE839106051-302	UPPER HOUSING ASSY	IN DOC. SAMPLE BAG FROM SRC (ALL)	* 2.0	1



MISSION J-1 CM 112 AND LM-10

## LIST D LM LUNAR LAUNCH STOWAGE LIST

## SEC 4 STOWED EXPERIMENTAL GFE

ITEM NUMBER	PART NUMBER	NOMENCLATURE	STOWAGE LOCATION	UNIT WEIGHT	QTY/SC
G 4053.	SEB39106329-301	ACCESSORY HOLDER ASSY (PENETROMETER)	OFFLOADED	.7	1
G 4053. 1	SDB39106117-301	LARGE BASE ASSY			1
G 4053. 2	SDB39106115-001	CONE, .20			1
G 4053. 3	SDB39106112-001	CONE, .5			1
G 4053. 4	SEB39106113-301	CONE ASSY, 1.0			1
G 4053. 5	SDB39106327-301	COVER ASSY			1
G 4054.	SEB39106380-303	RAKE, LUNAR SAMPLING	OFFLOADED	3.3	1
G 4055.	10543-RM-011-00	BAG, SWC EXP-STOWAGE	IN 03007(A3)	.2	1
G 4056.	M10543RM004-04	BAG, SAMPLE COLLECTION	1-IN 03007(A3)/1-RHSSC	1.7	2

## MISSION J-1 CM 112 AND LM-10

## LIST E LM TO CM TRANSFER LIST

## SEC 1 STCWED OPERATIONAL GFE

ITEM NUMBER	PART NUMBER	NOMENCLATURE	STOWAGE LOCATION	UNIT WEIGHT	QTY/SC
A 0101. 1	SEB33100125-204	MAGAZINE, 16MM DATA ACQUISITION	6-IN 06397(R13)/2-IN 06432, IN 06433(R13)	1.0	8
A 0101. 2	SEB33100125-204	MAGAZINE, 16 MM DATA ACQUISITION	IN 06432, IN 06467(R13)	1.0	2
A 0108. 1	SEB33100082-217	MAGAZINE, LUNAR SURFACE HASSELBLAD	4- 06398, 06330R13/3- 06434, 06435(R13)	1.4	7
A 0108. 2	SEB33100082-217	MAGAZINE, LUNAR SURFACE HASSELBLAD (500 MM)	3-IN 06466, 06468(R13) 3-IN 06466, 06469(A8)	1.4	6
A 0114.13	SKB32100115-363	LM LUNAR SURFACE CHECKLIST	IN A0114.25(A2)	1.1	1
A 0114.14	SKB32100115-366	LM ACTIVATION CHECKLIST	IN A0114.25(A2)	.4	2
A 0114.15	SKB32100115-384	ORBIT MONITOR CHART	IN A0114.25(A2)	.2	1
A 0114.22	SKB32100115-387	LM DATA CARD BOOK	IN A0114.25(A2)	.4	1
A 0114.23	SKB32100115-388	LM TIMELINE BOOK	IN A0114.25(A2)	.6	1

## MISSION J-1 CM 112 AND LM-10

## LIST E LM TO CM TRANSFER LIST

## SEC 1 STOWED OPERATIONAL GFE

ITEM NUMBER	PART NUMBER	NOMENCLATURE	STOWAGE LOCATION	UNIT WEIGHT	QTY/ SC
A 0114.25	SEB32100025-303	LM XFER DATA CARD KIT	IN 03007(A2)	.4	1
A 1007.	SEB12100018-202	KIT,PILOTS PREFERENCE (PPK)	AB	.1	1
A 1008.	SKB32100116-201	FLIGHT DATA FILE ASSY	IN 03007, IN 06427(A2)	8.1	1
A 1008. 3	SKB32100116-371	LM LUNAR SURFACE MAPS	IN A0114.25, IN 03007,IN06427(A2)		1
A 1008. 6	SKB32100116-392	LM RENDEZVOUS CHARTS	IN A0114.25, IN 03007,IN06427(A2)		1
A 1015.	SEB33100040-307	CAMERA, HASSELBLAD, ELEC. DATA	IN 03007(A2)	3.1	1
A 1040.	SEB33100302-302	CHECKLIST, EVA CUFF	IN A10J8, IN 03007	.3	4
A 1042.	SEB33100402-301	BRUSH, LENS	IN 03007, IN 06427(A2)		1
B 0113.	A6L-501000-C5	FECAL CONTAINMENT SUBSYSTEM	OFFLOADED PRIOR TO SEPARATION	.3	2
B 0135.	A6L-507000-03	HARNES, CWG ELECTRICAL	TBD	.4	2

## MISSION J-1 CM 112 AND LM-10

## LIST E LM TO CM TRANSFER LIST

## SEC 1 STOWED OPERATIONAL GFE

ITEM NUMBER	PART NUMBER	NOMENCLATURE	STOWAGE LOCATION	UNIT WEIGHT	QTY/ SC
B 0138.	A7L-101118-01	CAP, ELECTRICAL CONNECTOR	CN B0211	NEG.	2
B 1012.	SV73C101-3-6	OXYGEN PURGE SYS (OPS)	A7	32.3	1
B 1014.	A7L-2C5C00-09	LUNAR EXTRAVEHICULAR VISOR ASSY. (LEVA)	1-IN EA B1058, IN 00300(AFT BLKHD)	5.6	2
B 1015.	A7LB203034-05/-06	GLOVES, EV-PAIR	1 PR IN EA B0105.1, IN 00300(AFT BLKHD)	1.4	2
B 1016.	A6L-503000-11	KIT, EMU MAINTENANCE	IN 03031, IN 03007 (IN 00300 AFT BLKHD)	.6	1
B 1017.	A6L-505000-06	PURGE VALVE ASSY.	IN 06358(A7)	.6	1
B 1020. 6	SEB33100192-307	TETHER, WAIST EVA-LEFT	A7	.6	1
B 1020. 7	SEB33100192-308	TETHER, WAIST EVA-RIGHT	A7	.6	1
B 1027.	SEB13100134-301	BAG, JETTISON STOWAGE	1-IN 03007	10.	1
B 1030.	A6L-400000-16	GARMENT, LIQUID COOLING	CN CREW	4.6	2

## MISSION J-1 CM 112 AND LM-10

## LIST E LM TO CM TRANSFER LIST

## SEC 1 STOWED OPERATIONAL GFE

ITEM NUMBER	PART NUMBER	NOMENCLATURE	STOWAGE LOCATION	UNIT WEIGHT	QTY/SC
B 1048.	14-0151-01	DEVICE, IN-SUIT, DRINKING	JETT. AFTER FINAL DOCK	.3	2
B 1058.	A6L-502000-13	BAG, HELMET STOWAGE	IN D0300 (AFT BLKHD) *		2
B 1065.	A7LB101263-01	DUST COVER, NECK RING	CN B0211	.1	2
C 0112.35	351B101	CAP, PROTECTIVE-CWG BIO HARNESS CONN.	IN C0112	NEG.	2
D 0101.	SEB12100045-303	DOSIMETER, PASSIVE RADIATION	16MM MAG BAG (LM XFR), R13	NEG.	1
E 0111.	SL016100920-303	HEADSET, LIGHT WEIGHT (CDR)	A8	.4	1
E 0112.	SL016100920-331	HEADSET, LIGHT WEIGHT (LMP)	A8	.4	1
N 1002.	SEB39107094-301	FLAG KIT, STANDARD	A8	.8	1
T 1000.	SEB42100143-302	BAG, LM ANCILLARY STOWAGE	A8	* 1.5	1
U 1000.	SEB39107437-301	NEUTRON FLUX COUPON ASSY	2-IN N1002(A8) 1-IN T1000(A8)	NEG.	3

## MISSION J-1 CM 112 AND LM-10

## LIST E LM TO CM TRANSFER LIST

## SEC 2 CREW APPAREL

ITEM NUMBER	PART NUMBER	NOMENCLATURE	STOWAGE LOCATION	UNIT WEIGHT	QTY/ SC
A 0200.	SEB12100033-201	SUNGLASSES	CN CREW	.1	2
A 0201.	SEB12100034-203	POUCH, SUNGLASSES	CN CREW	NEG.	2
A 0202.	SEB12100039-002	CHRONOGRAPH	CN CREW	.1	2
A 0203.	SEB12100030-202	WATCHBAND	CN CREW	NEG.	2
A 0204.	SEB12100051-204	PENS, DATA RECORDING	CN CREW	.1	2
A 0205.	SEB12100062-301	PEN, MARKER	CN CREW	NEG.	2
A 0206.	SEB12100081-301	PENCIL	CN CREW	.1	2
B 0204.	SDB42100059-202	SCISSORS	CN CREW	.5	1
B 0205.	14-0108-04	UCTA	CN CREW (CDR AND LMP)	.5	2

## MISSION J-1 CM 112 AND LM-10

## LIST E LM TO CM TRANSFER LIST

## SEC 2 CREW APPAREL

ITEM NUMBER	PART NUMBER	NOMENCLATURE	STOWAGE LOCATION	UNIT WEIGHT	QTY/SC
B 0206.	ACR FA-5	PENLIGHTS	CN CREW	.3	2
B 0207.	SEB13100084-204	ASSY. BIDBELT	CN CREW	.2	2
B 0211.	A7LB100006-C8	ITLSA-EV (CDR/LMP)	IN 00300(AFT BLKHD)	46.9	2
B 0213.	A7LB 103011-C3/-04	GLOVES, IV-PAIR	2-ON B0211/1-DNB0212	2.0	2
B 0214.	A7LB-102053-03	HELMET ASSY,PRESSURE	2-IN B1014/1-DNB0212	2.7	2
B 0216.	A7LB-109043-01	HARNESS, BIO.	CN CREW	.2	2
B 0217.	1653EG-04	COMMUNICATION CARRIER	ON CREW	1.6	2
B 0218.	A7LB-201175-01	POCKET, SCISSORS	ON CREW	* .2	2
B 0219.	A7LB-201155-01	POCKET, CHECKLIST CDR/LMP	CN CREW	.3	2
B 0220.	A7LB-201156-01	POCKET, DATA-CDR/LMP	CN CREW	.5	2

## MISSION J-1 CM 112 AND LM-10

## LIST E LP TO CM TRANSFER LIST

## SEC 2 CREW APPAREL

ITEM NUMBER	PART NUMBER	NOMENCLATURE	STOWAGE LOCATION	UNIT WEIGHT	QTY/ SC
B 0224.	A7LB-109040-01	HARNESS, ELEC-SUIT	1-ON CDR/1-ON LMP	* .5	2
B 0226.	A7L-201121-03	POCKET, DATA LIST	1-ON CDR, 1-ON LMP	.8	2
B 0227.	A7L-201047-03	POCKET, DATA LIST (LMP)	ON LMP	.5	1
C 0201.	SEB42100083-307	BIOINSTRUMENTATION ASSY	ON CREW	1.1	2
C 0201. 1	SHB42100121-203	HARNESS, AXILLARY			2
C 0201. 2	SHB42100120-205	HARNESS, STERNAL			2
C 0201. 4	104230	SIGNAL CONDITICNER, IMPEDENCE PNEUMOGRAPH			2
C 0201. 5	104220	SIGNAL CONDITICNER, EKG			2
C 0201. 6	104840	POWER SUPPLY, DC-DC			2
D 0200.	SEB16100703-201	DOSIMETER, PERSONAL	ON CREW	.4	2



## MISSION J-1 CM 112 AND LM-10

## LIST E LM TO CM TRANSFER LIST

## SEC 2 CREW APPAREL

ITEM NUMBER	PART NUMBER	NOMENCLATURE	STOWAGE LOCATION	UNIT WEIGHT	QTY/ SC
D 0201.	SEB12100045-201	DOSIMETER,PASSIVE	CM CREW	NEG.	6

## APOLLO STOWAGE LIST

MISSION J-1 CM 112 AND LM-10

## LIST E LM TO CM TRANSFER LIST

## SEC 3 STOWED OPERATIONAL GFE

ITEM NUMBER	PART NUMBER	NOMENCLATURE	STOWAGE LOCATION	UNIT WEIGHT	QTY/SC
Q 0360.	V36-788020	STRAPS, INFLIGHT RETAINER R5		NEG.	4
Q 3005.	LSC360-12-5-1	DSEA	A8	2.3	1
Q 3007.	LDW340-57303-1-3	INTERIM STOWAGE ASSY.	IN 06427(A2)	* 41.6	1
Q 3018.	LDW340-60636-1	BAG, EQUIPMENT TRANSFER	IN 03007	.8	1
L 3031.	LDW340-53444-1-2	BAG, TEMPORARY STOWAGE	A8	.9	1
G 3060.	LDW340-58630-3-1	BAG, SAMPLE RETURN	IN 06426(A7)	* 15.0	1
G 3078.	LDW340-60791-1	BAG, SAMPLE CONTAINMENT	2-IN 03007(TOPA2)/ 1-A9/2-A7	.6	5
Q 6315.	V36-6C1118-11	STRAP, UTILITIES	R5	.03	3
C 6397.	V36-787061-401	BAG, TRANSFER, 16MM MAGAZINE (6)	R13	.3	1

## MISSION J-1 CM 112 AND LM-10

## LIST E LM TO CM TRANSFER LIST

## SEC 3 STOWED OPERATIONAL CFE

ITEM NUMBER	PART NUMBER	NOMENCLATURE	STOWAGE LOCATION	UNIT WEIGHT	QTY/SC
O 6398.	V36-787822	BAG, TRANSFER, 70MM MAGAZINE (4)	R13	.5	1
U 6426.	V36-601506	BAG, DECCN, LUNAR SAMPLE	A1	3.4	2
O 6427.	V36-601507	BAG, DECCN, ISA	A2	4.7	1
O 6432.	V36-784013-71	BAG, TRANSFER-16MM MAGAZINE (2)	1-R13/1-INO6467(R13)	.1	2
O 6434.	V36-787343	BAG, TRANSFER-70MM MAG (3)	IN 06435(R13)	.5	1
O 6461.	V36-787352-51	BAG, DECCNTAMINATION PENETROMETER	A7	.3	1
O 6466.	V36-787062-101	BAG, 70MM MAG-XFR	1-IN 06468(R13)/ 1-IN 06469(A8)	* .3	2
O 6470.	V36-601505-101	BAG, DECCN LUNAR ROCK	00300(AFT BLKHD)	1.4	1
O 6471.	V36-601642	PLATE, REINFORCEMENT	IN 06470, IN 00300 (AFT BLKHD)	1.5	1

MISSION J-1 CM 112 AND LM-10

## LIST E LM TO CM TRANSFER LIST

## SEC 4 STOWED EXPERIMENTAL GFE

ITEM NUMBER	PART NUMBER	NOMENCLATURE	STOWAGE LOCATION	UNIT WEIGHT	QTY/SC
G 4003.	EM64416/2-C5	CONTAINER SAMPLE RETURN NO.1 (LOADED)	85	36.	1
G 4004.	EM64416/2-05	CONTAINER, SAMPLE RETURN NO.2 (LOADED)	86	40.	1
G 4011.	SEB39103769-302A	EXP, SOLAR WIND COMPOSITION	IN G4055, IN 03007, IN 06427(TOP A2)	.2	1
G 4016.	M11329-EK-004-D-06	CONTNR. CONTGNCY. LUNAR SAMPLE RETURN (SOFT)	IN 03007, IN 06427(A2)	2.7	1
G 4031.	SEB39105200-302	SCALE, SAMPLE	JETT. AFTER FINAL DOCK	.5	1
G 4048.	M10543RM004-03	BAG, EXTRA SAMPLE COLLECTION	2-IN A7/1-A9/1-IN 03007(A2)	* 1.2	4
G 4049. 1	SEB39106051-302	UPPER HOUSING ASSY	IN DS BAG, IN 06461(A7)	* 2.0	1
G 4055.	10543-RM-011-00	BAG, SWC EXP-STOWAGE	IN 03007, IN 06427 (TOP A2)	.2	1
G 4056.	M10543RM004-04	BAG, SAMPLE COLLECTION	1-IN 03007(A2)/1-A7	1.7	2

## MISSION J-1 CM 112 AND LM-10

## LIST F CM ENTRY STOWAGE LIST

## SEC 1 STOWED OPERATIONAL GFE

ITEM NUMBER	PART NUMBER	NOMENCLATURE	STOWAGE LOCATION	UNIT WEIGHT	QTY/SC
A 0100.	SEB33100100-214	CAMERA, 16MM DATA ACQUISITION	B3	1.7	1
A 0101.	SEB33100125-203	MAGAZINE, 16MM DATA ACQUISITION	1-A0100-B3/4-06454, 3 06454-A1/4-INO6454A8	.9	12
A 0101. 1	SEB33100125-204	MAGAZINE, 16MM DATA ACQUISITION	6-INO6397 INO6433 (R13)/2-INO6432(R13)	1.0	8
A 0101. 2	SEB33100125-204	MAGAZINE, 16 MM DATA ACQUISITION	IN 06432, IN 06467(R13)	1.0	2
A 0102.	SEB33100018-301	LENS, 18MM	B3	.7	1
A 0103.	SEB33100019-302	LENS, 75MM	B3	.8	1
A 0104.	SEB33100038-301	CABLE, POWER (DAC)	B3	.2	1
A 0106.	SEB33100051-205	MIRROR, RIGHT ANGLE	B3	.2	1
A 0107.	SEB33100102-210	CAMERA, 70MM ELECTRIC HASSELBLAD	B3	3.9	1

## MISSION J-1 CM 112 AND LM-10

## LIST F CM ENTRY STOWAGE LIST

## SEC 1 STOWED OPERATIONAL GFE

ITEM NUMBER	PART NUMBER	NOMENCLATURE	STOWAGE LOCATION	UNIT WEIGHT	QTY/ SC
A 0108.	SEB33100082-215	MAGAZINE, LUNAR SURFACE HASSELBLAD	1-A0107(B3)/2-06352 (A1)/1-A1/3-06401(A8)	1.4	7
A 0108. 1	SEB33100082-217	MAGAZINE, LUNAR SURFACE HASSELBLAD	4-06398,06330(R13)3- C6434,06435(R13)	1.4	7
A 0108. 2	SEB33100082-217	MAGAZINE, LUNAR SURFACE HASSELBLAD (500 MM)	3-IN06466,06468(R13) 3-IN 06466,06469(A8)	1.4	6
A 0112.	SEB12100018-202	KIT,PILOTS PREFERENCE	A2	.1	3
A 0113.	SEB12100050-201	TAPE	R6	.9	1
A 0114.	SKB32100115-201	FLIGHT DATA FILE ASSY	SEE STOWAGE DATA BELOW	24.6	1
A 0114. 1	SKB32100115-309	CSM LAUNCH CHECKLIST	1-IN B0219(LMP) 1-IN B0221(CMP)		2
A 0114. 2	SKB32100115-310	CSM G+C CHECKLIST	1-IN B0221(CMP)		2
A 0114. 3	SKB32100115-311	CSM SYSTEMS CHECKLIST	1-IN B0219(LMP)		1
A 0114. 4	SKB32100115-312	CSM CONTINGENCY CHECKLIST	R1		1

MISSION J-1 CM 112 AND LM-10

## LIST F CM ENTRY STOWAGE LIST

## SEC 1 STOWED OPERATIONAL GFE

ITEM NUMBER	PART NUMBER	NOMENCLATURE	STOWAGE LOCATION	UNIT WEIGHT	QTY/SC
A 0114.5	SKB32100115-305	CSM ENTRY CHECKLIST	R1		2
A 0114.6	SKB32100115-322	CSM LUNAR LANDMARK MAPS	R2		1
A 0114.7	SKB32100115-330	CSM UPDATES	R1		1
A 0114.8	SKB32100115-340	CSM SYSTEMS DATA	R12		1
A 0114.9	SKB32100115-341	CSM MALFUNCTION PROCEDURES	R12		1
A 0114.10	SKB32100115-355	FLIGHT PLAN-VOL 1	R12		1
A 0114.11	SKB32100115-356	FLIGHT PLAN-VOL 2	R3		1
A 0114.12	SKB32100115-354	CSM RESCUE BOOK	R2		1
A 0114.13	SKB32100115-363	LM LUNAR SURFACE CHECKLIST	IN A0114.25(A2)	1.1	1
A 0114.14	SKB32100115-366	LM ACTIVATION CHECKLIST	IN A0114.25(A2)	.4	2

## APOLLO STOWAGE LIST

MISSION J-1 CM 112 AND LM-10

## LIST F CM ENTRY STOWAGE LIST

## SEC 1 STOWED OPERATIONAL GFE

ITEM NUMBER	PART NUMBER	NOMENCLATURE	STOWAGE LOCATION	UNIT WEIGHT	QTY/SC
A 0114.15	SKB32100115-384	ORBIT MONITOR CHART	1-IN A0114.25(A2) 1-R3	.2	2
A 0114.17	SKB32100115-377	LUNAR ORBIT CHART A	R3		1
A 0114.18	SKB32100115-378	LUNAR ORBIT CHART B	R3		1
A 0114.19	SKB32100115-379	LUNAR ORBIT CHART C	R3		2
A 0114.20	SKB32100115-383	LUNAR ORBIT CHART D	R3		2
A 0114.21	SKB32100115-382	LUNAR CONTINGENCY CHART	R3		1
A 0114.22	SKB32100115-387	LM DATA CARD BOOK	IN A0114.25(A2)	.4	1
A 0114.23	SKB32100115-388	LM TIMELINE BOOK	IN A0114.25(A2)	.6	1
A 0114.24	SKB32100058-201	ORBITAL MAP	R3		1
A 0114.25	SKB32100025-303	LM XFER DATA CARD KIT	IN 03007(A2)	.4	1



MISSION J-1 CM 112 AND LM-10

## LIST F CM ENTRY STOWAGE LIST

## SEC 1 STOWED OPERATIONAL GFE

ITEM NUMBER	PART NUMBER	NOMENCLATURE	STOWAGE LOCATION	UNIT WEIGHT	QTY/SC
A 0115.	SEB33100186-205	EXERCISER IN-FLIGHT	A8	1.3	1
A 0117.	SEB33100063-301	COVER,METER	IN A0138(R3)	NEG.	1
A 0118.	SEB33100063-302	COVER,METER	IN A0138(R3)	NEG.	1
A 0122.	SEB33100104-201	SPOTMETER, AUTO 1 DEGREE B3		1.7	1
A 0124.	SEB33100092-302	TIMER,INTERVAL 2 SPEED	A1	.4	1
A 0126.	SEB33100010-301	LENS, 10MM	B3	.6	1
A 0127.	SEB33100262-302	RECORDER, VOICE (WITH CASSETTE AND BATTERY)	A1	1.2	1
A 0128.	SEB33100263-302	CASSETTE,TAPE	4-U4/1 IN ITEM A0127 (A1)	.1	5
A 0129.	SEB33100264-301	BATTERY,VOICE RECORDER	4-U4/1-IN A0127(A1) 11-IN A0158(A8)	.1	16
A 0130.	SEB12100C78-303	MONOCULAR 10X40	U4	.7	1

## MISSION J-1 CM 112 AND LM-10

## LIST F CM ENTRY STOWAGE LIST

## SEC. 1 STOWED OPERATIONAL GFE

ITEM NUMBER	PART NUMBER	NOMENCLATURE	STOWAGE LOCATION	UNIT WEIGHT	QTY/SC
A 0131.	SEB33100043-301	INTERVALOMETER,HASSEL. ELECTRIC CAMERA	U4	.2	1
A 0132.	SEB33100032-201	LENS,250 MM	U4	2.	1
A 0134.	SEB33100266-301	FUSE ASSY, 16MM CAMERA W/BAG	IN A0138(R3)	NEG.	1
A 0137.	SEB32100094-301	CLIP,FLIGHT DATA FILE	IN A0138(R3)	NEG.	6
A 0138.	SEB32100025-301	DATA CARD KIT	R2	.2	1
A 0146.	SEB33100020-303	CABLE,REMOTE CONTROL	A1	.7	1
A 0157.	SEB33100566-301	CASSETTE,TAPE (KIT)	A8	1.8	1
A 0158.	SEB12100C18-202	BAG, BATTERY-STOWAGE	A8	.1	1
A 0161.	SEB33100008-301	CAMERA, 35MM NIKON	IN 06455(B2)	1.8	1
A 0162.	SEB331000C9-301	LENS, 55 MM, F/1.2	ON A0161, IN 06455 (B2)	* 1.0	1

MISSION J-1 CM 112 AND LM-10

## LIST F CM ENTRY STOWAGE LIST

## SEC 1 STOWED OPERATIONAL GFE

ITEM NUMBER	PART NUMBER	NOMENCLATURE	STOWAGE LOCATION	UNIT WEIGHT	QTY/ SC
A 0163.	SEB33100775-301	CASSETTE, 35MM FILM	1-ONA0161IND6455(B2) * 3-INA0165IND6455(B2)	.2	4
A 0164.	SEB33100784-301	BRACKET, 35 MM-ADAPTER	IN 06463(A8)	.4	1
A 0165.	SEB33100775-001	CAN, FILM-35MM	IN 06455(B2)	NEG.	3
A 0166.	SEB12100018-204	KIT, PILOT PREFERENCE	R2		1
A 0167.	SEB12100018-205	KIT, PILOTS PREFERENCE	A7		1
A 1007.	SEB12100018-202	KIT, PILOTS PREFERENCE (PPK)	A8	.1	1
A 1008.	SKB32100116-201	FLIGHT DATA FILE ASSY	IN 03007, IN 06427(A2)	8.1	1
A 1008. 3	SKB32100116-371	LM LUNAR SURFACE MAPS	IN A0114.25, IN 03007, IN06427(A2)		1
A 1008. 6	SKB32100116-392	LM RENDEZVOUS	IN A0114.25, IN 03007, IN06427(A2)		1
A 1015.	SEB33100040-307	CAMERA, HASSELBLAD ELEC. DATA	A7	3.1	1

MISSION J-1 CM 112 AND LM-10

## LIST F CM ENTRY STOWAGE LIST

## SEC 1 STOWED OPERATIONAL GFE

ITEM NUMBER	PART NUMBER	NOMENCLATURE	STOWAGE LOCATION	UNIT WEIGHT	QTY/SC
A 1040.	SEB33100302-302	CHECKLIST, EVA CUFF	IN A1008, IN 03007	.3	4
A 1042.	SEB33100402-301	BRUSH, LENS	IN 03007, IN 06427(A2)		1
B 0101.	SEB40100151-203	KIT,SURVIVAL RUCKSACK NO. 1	R4	31.2	1
B 0101. 1	SEB4C100154-201	TAPE,MENDING			1
B 0101. 2	2053E	SURVIVAL LITE ASSY., COMBINATION			2
B 0101. 3	SEB4C100021-704	CHEMICAL PACKET ASSY.			1
B 0101. 4	SEB4C100021-002	BAG,DESALTER KIT PROCESS			2
B 0101. 5	RMK 124	SCREEN,SUN			2
B 0101. 6	SEB4C100134-201	SHEATH,MACHETE			1
B 0101. 7	SEB4C100004-202	MACHETE			1

## MISSION J-1 CM 112 AND LM-10

## LIST F CM ENTRY STOWAGE LIST

## SEC 1 STOWED OPERATIONAL GFE

ITEM NUMBER	PART NUMBER	NOMENCLATURE	STOWAGE LOCATION	UNIT WEIGHT	QTY/ SC
B 0101. 8	SCB40100062-203	CONTAINER, WATER			2
B 0101. 9	SCB40100063-203	CONTAINER, WATER			1
B 0101.10	SEB40100020-202	SUNGLASSES			3
B 0101.11	114100-3	RADIO BEACON ASSY.			1
B 0101.12	3038C0	BATTERY, RADIO BEACON SPARE			1
B 0101.13	SEB40100176-201	CONNECTOR, RADIO BEACON S/C			1
B 0101.14	SEB40100156-201	RUCKSACK SURVIVAL NO.1			1
B 0101.15	SEB40100188-001 + *	FOAM PAD, FLUOREL * -002			1EA
B 0101.16	SEB40100189-301	NETTING, UTILITY			1
B 0101.17	SEB40100190-301	BLANKET, SURVIVAL			3

MISSION J-1 CM 112 AND LM-10

## LIST F CM ENTRY STOWAGE LIST

## SEC 1 STOWED OPERATIONAL GFE

ITEM NUMBER	PART NUMBER	NOMENCLATURE	STOWAGE LOCATION	UNIT WEIGHT	QTY/ SC
B 0101.18	SLB40100193-301	KNIFE,POCKET			2
B 0102.	SEB40100152-202	RUCKSACK,SURVIVAL NO.2	R4	20.2	1
B 0102. 1	SEB40100060-201	RAFT,THREE MAN LIFE			1
B 0102. 2	SEB40100064-203	LIFE RAFT INFLATION ASSY			1
B 0102. 3	SEB40100035-201	ANCHOR,SEA			1
B 0102. 4	SEB40100005-201	KIT,SEA MARKER DYE			2
B 0102. 5	SEB40100002-202	SUNBONNET			3
B 0102. 6	SEB40100066-201	LANYARD,MANLINE			1
B 0102. 7	SEB40100066-202	LANYARD,MANLINE			2
B 0102. 8	SEB40100065-201	LANYARD,MCCRING			1

## MISSION J-1 CM 112 AND LM-10

## LIST F CM ENTRY STOWAGE LIST

## SEC 1 STOWED OPERATIONAL GFE

ITEM NUMBER	PART NUMBER	NOMENCLATURE	STOWAGE LOCATION	UNIT WEIGHT	QTY/SC
B 0102.	9 SEB4C100055-202	PAD,CO2 INFLATION SYSTEM			2
B 0103.	SEB42100086-203	DISPENSER, TISSUE	A2	1.4	8
B 0104.	1 SEB42100079-204	CM UTILITY TOWEL (RED) ASSY	A1	.8	3
B 0104.	2 SEB42100079-205	CM UTILITY TOWEL (WHITE) ASSY	A1	.8	3
B 0104.	3 SEB42100079-206	CM UTILITY TOWEL (BLUE) ASSY	A1	.8	3
B 0105.	SEB13100077-206	BAG, HELMET STOWAGE IN-FLIGHT	U2	.9	3
B 0105.	1 SEB13100114-701	BAG, ACCESSORY	2-IN B0214, IN B1014 1-IN B0214 ON B0212	.3	3
B 0106.	SEB13100061-209	GARMENT, CONSTANT WEAR	A8	.8	7
B 0109.	A6L-503000-11	KIT, EMU MAINTENANCE	A8	.6	1
B 0110.	14-0131-01	WATER DISPENSER/FIRE EXTINGUISHER ASSY	LHFL3	.7	1

## MISSION J-1 CM 112 AND LM-10

## LIST F CM ENTRY STOWAGE LIST

## SEC 1 STCWED OPERATIONAL GFE

ITEM NUMBER	PART NUMBER	NOMENCLATURE	STOWAGE LOCATION	UNIT WEIGHT	QTY/SC
B 0111. 1	651-400-07	MASK AND HOSE OXYGEN	AFT OF VEB O2 REPRESS SYSTEM	2.8	2
B 0111. 2	651-400-08	MASK AND HOSE, OXYGEN	AFT OF VEB O2 REPRESS SYSTEM	3.1	1
B 0112. 1	BW-1C60-002	JACKET ASSY, ICG	CN CREW	1.8	3
B 0112. 2	BW-1C61-001	TROUSER ASSY, ICG	CN CREW	.4	3
B 0112. 3	BW-1C62-002	BOOT, RIGHT, ICG	CN CREW	.7	3
B 0112. 4	BW-1C62-001	BOOT, LEFT, ICG	CN CREW	.7	3
B 0115.	ACR-FA-5	PENLIGHTS	IN ITEM 06366(R6)	.3	5
B 0116.	14-149-01	CLAMP, UCTA	IN 00300(AFT BLKHD)	NEG.	3
B 0117.	14-C133-01	URINE TRANSFER SYSTEM	R11	.8	3
B 0118.	14-C2051	RECEIVER ASSY, UTS, (SPARE)	R11	NEG.	1



MISSION J-1 CM 112 AND LM-10

## LIST F CM ENTRY STOWAGE LIST

## SEC 1 STOWED OPERATIONAL GFE

ITEM NUMBER	PART NUMBER	NOMENCLATURE	STOWAGE LOCATION	UNIT WEIGHT	QTY/SC
B 0120.	1 SEB42100112-201	STOWAGE BAG ASSY,RCLL CN R11 CUFF (RED)		NEG.	1
B 0120.	2 SEB42100112-202	STOWAGE BAG ASSY,ROLL ON R11 CUFF-(WHITE)		NEG.	1
B 0120.	3 SEB42100112-203	STOWAGE BAG ASSY,RCLL ON R11 CUFF-(BLUE)		NEG.	1
B 0121.	A7L-502003-C3	SHIELD,HELMET PROTECTIVE CN B0214, ON B0212		1.	1
B 0130.	BW-1052-001	PAD,HEADREST	ON COUCH	1.0	3
B 0132.	BW-1053-001/002	HEEL RESTRAINT, L.H. AND ON CREW R.H.		1.1	3
B 0134.	SEB12100083-301	ADAPTER,UCTA TRANSFER	CN 00325,IN 06405 (ON SIDE A8)	.2	1
B 0135.	A6L-507000-03	HARNES, CWG ELECTRICAL	3-ON CREW/1-A8(IN BAG-ITEM06317)	.4	4
B 0137.	SER12100084-301	EYEPATCH	IN A0138(R3)	NEG.	1
B 0138.	A7L-101118-01	CAP, ELECTRICAL CONNECTOR	2-CN B0211/1-ONB0212	NEG.	3

## MISSION J-1 CM 112 AND LM-10

## LIST F CM ENTRY STOWAGE LIST

## SEC 1 STOWED OPERATIONAL GFE

ITEM NUMBER	PART NUMBER	NOMENCLATURE	STOWAGE LOCATION	UNIT WEIGHT	QTY/ SC
B 0139.	1 BW1C79-002	BRUSH,VACUUM	IN 06405 (SIDE A8)	.4	1
B 0144.	SEB14000010-303	RECEPTACLE ASSY,URINE	IN 06316.4(A8)	.8	1
B 0145.	SEB35104914-303	GAS SEPARATOR CARTRIDGE/ H2O DISP. ADAPTER ASSY.	IN 06344(A8)	.7	1
B 0149.	SV722843-1	VALVE,PRESSURE CONTROL	IN 06358(A7)	.3	1
B 0150.	A7LB 203034-03/-04	GLOVES, EV-(CMP)	IN 80105.1	1.4	1
B 0151.	SV722922-2	ADAPTER, PGA	IN 06358 (A7)	.3	1
B 0154.	SEB33100852-301	TETHER, WRIST	IN 06358(A7)	.2	1
B 0155.	SEB14100023-301	FILTER, URINE HI-CAP.	IN 06459(R11)	1.3	1
B 0156.	SV723164-1	HARNESS, OPS-UPPER R.H.	IN 06358(A7)	.2	1
B 0157.	SV723164-2	HARNESS, OPS-UPPER L.H.	IN 06358(A7)	.2	1

## MISSION J-1 CM 112 AND LM-10

## LIST F CM ENTRY STOWAGE LIST

## SEC 1 STOWED OPERATIONAL GFE

ITEM NUMBER	PART NUMBER	NOMENCLATURE	STOWAGE LOCATION	UNIT WEIGHT	QTY/SC
B 0158.	SV723165-1-1975	HARNESS, OPS-LOWER R.H.	IN 06358(A7)	.2	1
B 0159.	SV723165-2-1975	HARNESS, OPS-LOWER L.H.	IN 06358(A7)	.2	1
B 0160.	A7L-101035-01	PLUGS, H2O CONNECTOR	IN 06358(A2)	* .1	2
B 1012.	SV73C101-3-6	OXYGEN PURGE SYS (CPS)	IN 06358(A7)	32.3	1
B 1014.	A7L-2C5C00-C9	LUNAR EXTRAVEHICULAR VISOR ASSY (LEVA	1-IN EA B1058, IN U0300(AFT BLKHD)	5.6	2
B 1015.	A7LB203034-C5/-06	GLOVES, EV-PAIR	1 PR IN EA B0105.1, IN U0300(AFT BLKHD)	1.4	2
B 1016.	A6L-5C3000-11	KIT, EMU MAINTENANCE	IN 03031, IN 03007 (IN U0300 AFT BLKHD)	.6	1
B 1017.	A6L-505000-C6	PURGE VALVE ASSY.	IN 06358(A7)	.6	1
B 1020. 6	SEB3310C192-307	TETHER, WAIST EVA-LEFT	A7	.6	1
B 1020. 7	SEB3310C192-308	TETHER, WAIST EVA-RIGHT	A7	.6	1

## MISSION J-1 CM 112 AND LM-10

## LIST F CM ENTRY STOWAGE LIST

## SEC 1 STOWED OPERATIONAL GFE

ITEM NUMBER	PART NUMBER	NOMENCLATURE	STOWAGE LOCATION	UNIT WEIGHT	QTY/SC
B 1027.	SEB13100134-301	BAG, JETTISCN STOWAGE	1-IN 03007	10.	1
B 1030.	A6L-400000-16	GARMENT, LIQUID COOLING	U1	4.6	2
B 1058.	A6L-502000-13	BAG, HELMET STOWAGE	IN 00300 (AFT BLKHD) *		2
B 1065.	A7LB101263-01	DUST COVER, NECK RING	ON B0211	.1	2
C 0101.	14-0123	PACKAGE, FOOD	L3	36.6	1
C 0101. 6	SEB39104464-301	CONTIGENCY FEEDING SYS.			1
C 0112.	SEB42100082-219	KIT, MEDICAL ACCESSORIES	R8	3.8	1
C 0112. 1	RMK108	INJECTOR, PAIN			3
C 0112. 2	RMK109	INJECTOR, MOTION SICKNESS			3
C 0112. 3	RMK116	COMPRESS BANDAGE			2

## MISSION J-1 CM 112 AND LM-10

## LIST F CM ENTRY STOWAGE LIST

## SEC 1 STOWED OPERATIONAL GFE

ITEM NUMBER	PART NUMBER	NOMENCLATURE	STOWAGE LOCATION	UNIT WEIGHT	QTY/ SC
C 0112. 4	RMK115	BANDAIDS			12
C 0112. 5	RMK114	CREAM,SKIN			1
C 0112. 6	RMK128	EMOLLIENT,NASAL			1
C 0112. 7	RMK134	OINTMENT,ANTIBIOTIC			2
C 0112. 8	RMK104	PILLS,PAIN			18
C 0112. 9	RMK103	PILLS,STIMULANT			12
C 0112.10	SEB4210J124-201	PILLS,ANTIBIOTIC			60
C 0112.11	SEB4210C142-301	CAPSULE,MOTION SICKNESS			12
C 0112.12	RMK106	PILLS,DIARRHEA			24
C 0112.13	RMK105	PILLS,DECONGESTANT			60

APOLLO STOWAGE LIST  
MISSION J-1 CM 112 AND LM-10

LIST F CM ENTRY STOWAGE LIST  
SEC 1 STOWED OPERATIONAL GFE

ITEM NUMBER	PART NUMBER	NOMENCLATURE	STOWAGE LOCATION	UNIT WEIGHT	QTY/ SC
C 0112.14	RMK107	ASPIRIN			72
C 0112.15	RMK122	EYEDROPS			2
C 0112.16	SDB42100453-301	RUCKSACK, MED. ACC. KIT			1
C 0112.19	SB-AE-005408-201	COVERING, MICROPCRE DISC ELECTRODE			50
C 0112.20	SEB42100014-202	PASTE, ELECTRODE			1
C 0112.21	SEC42100157-303	ELECTRODE ATTACHMENT ASSY			100
C 0112.22	SEB42100028-203	THERMOMETER			1
C 0112.23	SEB421C0096-202	DISPENSER ASSY, PH PAPER			1
C 0112.24	14-283-5	UCTA ROLL-CN CUFF			6
C 0112.25	SEB42100103-206	BAG ASSY, ELECTRODE			1

## MISSION J-1 CM 112 AND LM-10

## LIST F CM ENTRY STOWAGE LIST

## SEC 1 STOWED OPERATIONAL GFE

ITEM NUMBER	PART NUMBER	NOMENCLATURE	STOWAGE LOCATION	UNIT WEIGHT	QTY/ SC
C 0112.26	SH842100120-205	HARNESS, STERNAL			3
C 0112.27	SH842100121-203	HARNESS, AXILLARY			1
C 0112.29	SEB42100123-201	PILLS, SLEEPING			21
C 0112.30	SEB42100141-301	TABLETS, MYLICON			40
C 0112.32	SEB42100145-201	ANAESTHETIC, EYEDROP, OPHTHAINE			1
C 0112.33	SEB42100146-201	NOSE DROPS, AFRIN			3
C 0112.34	RMK 101	TABLETS, TETRACYCLINE			60
C 0112.35	351B101	CAP, PROTECTIVE-CWG BIC HARNESS CONNECTOR			3
C 0112.36	24-C230-01	PACKAGE, SPONGE			14
C 0114.	SEB12100095-301	EYESHIELD	A8	.1	3

## MISSION J-1 CM 112 AND LM-10

## LIST F CM ENTRY STOWAGE LIST

## SEC 1 STOWED OPERATIONAL GFE

ITEM NUMBER	PART NUMBER	NOMENCLATURE	STOWAGE LOCATION	UNIT WEIGHT	QTY/ SC
C 0115.	SEB42100187-301	DOSIMETER, RADIATION-HZE	IN 06374(U1)	* .5	1
C 0116.	14-02C92	BAG, WATER SAMPLE	1-R9, 1-L3		2
D 0100.	RFB-CP-4-2-001	METER, RADIATION SURVEY	G+N SIGNAL COND. PANEL LEB	1.6	1
D 0101.	SEB12100045-303	DOSIMETER, PASSIVE RADIATION	16MM MAG BAG (LM XFR), R13	NEG.	1
E 0110.	SEB16101081-307	APOLLO COLOR TV SYSTEM	SEE STOWAGE DATA BELOW		1
E 0110. 1	SEB16101081-715	CAMERA, COLOR TV	A1	12.6	1
E 0110. 2	SEB16101081-705	MONITOR, TV	A1	2.9	1
E 0110. 3	SEB16101081-709	CABLE, TV MONITOR	A1	.6	1
E 0110. 4	SEB16101081-703	LENS, ZOOM -WITH COVER	CM CAMERA(E0110.1)	1.5	1
E 0110. 5	SEB16101081-711	CABLE, 16 FT, TV	A1	* .7	1



## MISSION J-1 CM 112 AND LM-10

## LIST F CM ENTRY STOWAGE LIST

## SEC 1 STOWED OPERATIONAL GFE

ITEM NUMBER	PART NUMBER	NOMENCLATURE	STOWAGE LOCATION	UNIT WEIGHT	QTY/SC
E 0110.	6 SEB33100031-204	RINGSIGHT,TV CAMERA	A1	.1	1
E 0111.	SLB16100920-303	HEADSET, LIGHT WEIGHT (CDR)	A8	.4	1
E 0112.	SLB16100920-331	HEADSET, LIGHT WEIGHT (LMP)	A8	.4	1
E 0113.	SLB16100920-301	HEADSET, LIGHT WEIGHT (CMP)	A8	.4	1
E 0114.	75101-126-04	EARTUBE, UNIVERSAL (CMP)	ICG-U2	NEG.	1
E 0115.	74925-107-04	EARTUBE, UNIVERSAL (CDR)	ICG-U2	NEG.	1
E 0116.	74925-107-05	EARTUBE, UNIVERSAL (LMP)	ICG-U2	NEG.	1
H 0102.	20128C8	SUN FILTER,QUA HIGH DENSITY	R6	.2	1
H 0103.	2012816	SUN FILTER,QUA HIGH DENSITY	R6	.4	1
H 0104.	2899C09	PANEL INDICATOR- VERB/NCUN LIST	INSTALLED G+N PNL	.2	1

## MISSION J-1 CM 112 AND LM-10

## LIST F CM ENTRY STOWAGE LIST

## SEC 1 STOWED OPERATIONAL GFE

ITEM NUMBER	PART NUMBER	NOMENCLATURE	STOWAGE LOCATION	UNIT WEIGHT	QTY/ SC
H 0107.	SEB39103304-302	ADAPTER, 16MM CAMERA SEXTANT	A1	1.3	1
N 1002.	SEB39107094-301	FLAG KIT, STANDARD	A8	.8	1
T 0100.	SEB42100143-301	BAG, CM ANCILLARY STOWAGE	A8	* 1.5	1
T 1000.	SEB42100143-302	BAG, LM ANCILLARY STOWAGE	A8	* 1.5	1
U 1000.	SEB39107437-301	NEUTRON FLUX COUPON ASSY 2-IN N1002(A8) 1-IN T1000(A8)		NEG.	3

## MISSION J-1 CM 112 AND LM-10

## LIST F CM ENTRY STOWAGE LIST

## SEC 2 CREW APPAREL

ITEM NUMBER	PART NUMBER	NOMENCLATURE	STOWAGE LOCATION	UNIT WEIGHT	QTY/ SC
A 0200.	SEB12100G33-201	SUNGLASSES	CN CREW	.1	3
A 0201.	SEB12100034-203	POUCH, SUNGLASSES	CN CREW	NEG.	3
A 0202.	SEB12100039-002	CHRONOGRAPH * -002	CN CREW	.1	3
A 0203.	SEB12100030-202	WATCHBAND	CN CREW	NEG.	3
A 0204.	SEB12100051-204	PENS, DATA RECORDING	CN CREW	.1	3
A 0205.	SEB12100082-301	PEN, MARKER	CN CREW	NEG.	3
A 0206.	SEB12100081-301	PENCIL	CN CREW	.1	3
A 0207.	SEB33100047-302	SLIDERULE	CN CREW	NEG.	2
A 0208.	SEB12100085-301	BAG, MOTION SICKNESS	PGA POCKET	.1	3

## MISSION J-1 CM 112 AND LM-10

## LIST F CM ENTRY STOWAGE LIST

## SEC 2 CREW APPAREL

ITEM NUMBER	PART NUMBER	NOMENCLATURE	STOWAGE LOCATION	UNIT WEIGHT	QTY/SC
A 0209.	SEB12100030-209	WATCHBAND	CN CREW		3
B 0202.	SEB40100165-203	VEST,DUAL LIFE	CN CREW	2.4	3
B 0204.	S0842100059-202	SCISSORS	CN CREW	.5	3
B 0205.	14-01C8-04	UCTA	CN CREW(CDR AND LMP)	.5	2
B 0206.	ACR FA-5	PENLIGHTS	CN CREW	.3	3
B 0207.	SEB13100084-204	ASSY. BIOBELT	CN CREW	.2	3
B 0208.	SEB13100061-209	GARMENT,CONSTANT WEAR	CN CREW	.8	3
B 0211.	A7LB100C06-C8	ITLSA-EV (CDR/LMP)	IN 00300-UNDER CTR. COUCH(AFT BLKHD)	46.9	2
B 0212.	A7LB-100008-05	ITLSA-IV(CMP)	IN 00322(AFT BLKHD)	41.8	1
B 0213.	A7LB 103011-03/-04	GLOVES,IV-PAIR	2-ON B0211/1-ONB0212	2.0	3

MISSION J-1 CM 112 AND LM-10

## LIST F CM ENTRY STOWAGE LIST

## SEC 2 CREW APPAREL

ITEM NUMBER	PART NUMBER	NOMENCLATURE	STOWAGE LOCATION	UNIT WEIGHT	QTY/SC
B 0214.	A7LB-102053-03	HELMET ASSY,PRESSURE	2-IN B1014/1-ONB0212	2.7	3
B 0215.	A7L-101038-C5	HARNESS,ELEC.-SUIT	ON CMP	* .5	1
B 0216.	A7LB-109043-01	HARNESS, BIO.	ON CREW	.2	3
B 0217.	16536G-04	COMMUNICATION CARRIER	ON CREW	1.6	3
B 0218.	A7LB-201175-01	POCKET, SCISSORS	ON CREW	* .2	3
B 0219.	A7LB-201155-01	POCKET, CHECKLIST CDR/LMP	ON CREW	.8	2
B 0220.	A7LB-201156-01	POCKET, DATA-CDR/LMP	ON CREW	.5	2
B 0221.	A7L-201153-01	POCKET, CHECKLIST-CMP	ON CMP	.3	1
B 0222.	A7L-201121-03	POCKET, DATA-CMP	ON CMP	.8	1
B 0223.	14-0108-02	LC TA	ON CREW (CMP)	.5	1

## MISSION J-1 CM 112 AND LM-10

## LIST F CM ENTRY STOWAGE LIST

## SEC 2 CREW APPAREL

ITEM NUMBER	PART NUMBER	NOMENCLATURE	STOWAGE LOCATION	UNIT WEIGHT	QTY/ SC
B 0224.	A7L8-1C9040-01	HARNESS, ELEC.-SUIT	1-ON CDR/1-ON LMP	* .4	2
B 0226.	A7L-201121-03	POCKET, DATA LIST	1-ON CDR, 1-ON LMP, 2-ON CMP	.8	4
B 0227.	A7L-201047-03	POCKET, DATA LIST (LMP)	ON LMP	.5	1
C 0201.	SEB42100083-307	BIOINSTRUMENTATION ASSY	CN CREW	1.1	3
C 0201. 1	SHB42100121-203	HARNESS, AXILLARY			3
C 0201. 2	SHB42100120-205	HARNESS, STERNAL			3
C 0201. 4	104230	SIGNAL CONDITICNER, IMPEDENCE PNEUMOGRAPH			3
C 0201. 5	104220	SIGNAL CONDITIGNER, EKG			3
C 0201. 6	104840	POWER SUPPLY, DC-DC			3
D 0200.	SEB16100703-201	DOSIMETER, PERSCNAL	CN CREW	.4	3

MISSION J-1 CM 112 AND LM-10

## LIST F CM ENTRY STOWAGE LIST

## SEC 2 CREW APPAREL

ITEM NUMBER	PART NUMBER	NOMENCLATURE	STOWAGE LOCATION	UNIT WEIGHT	QTY/ SC
D 0201.	SEB12100045-201	DCSIMETER, PASSIVE	CN CREW	NEG.	9

MISSION J-1 CM 112 AND LM-10

## LIST F CM ENTRY STOWAGE LIST

## SEC 3 STOWED OPERATIONAL CFE

ITEM NUMBER	PART NUMBER	NOMENCLATURE	STOWAGE LOCATION	UNIT WEIGHT	QTY/SC
U 0300.	V36-601510-101	CONTAINER,PGA	CN AFT BULKHEAD UNDER CENTER COUCH	7.9	1
U 0301.	V36-601015-201	CONTAINER,TEMPORARY STOWAGE	U1	1.7	3
U 0302.	V36-770036-31	SHADE,RENDEZVOUS -LEFT	CN UEB 02 REPRESS. SYSTEM	1.0	1
U 0303.	V36-770036-32	SHADE,RENDEZVOUS-RIGHT	CN UEB 02 REPRESS SYSTEM	1.0	1
U 0304.	V36-770034-11	SHADE,SIDE-LEFT	CN UEB 02 REPRESS SYSTEM	1.6	1
U 0305.	V36-770034-12	SHADE,SIDE-RIGHT	CN UEB 02 REPRESS SYSTEM	1.4	1
U 0306.	V36-770032-11	SHADE,HATCH	CN UEB 02 REPRESS SYSTEM	1.1	1
U 0307.	V36-785011	CONTAINER,WINDOW SHADES	CN UEB 02 REPRESS SYSTEM	1.0	1
U 0308.	V36-601135-201	TOOL SET ASSEMBLY	A8	5.4	1



## MISSION J-1 CM 112 AND LM-10

## LIST F CM ENTRY STOWAGE LIST

## SEC 3 STOWED OPERATIONAL CFE

ITEM NUMBER	PART NUMBER	NOMENCLATURE	STOWAGE LOCATION	UNIT WEIGHT	QTY/ SC
O 0308. 1	V36-601400-11	WRENCH,EMERGENCY-TOOL B		.8	1
O 0308. 2	V36-601405-11	HANDLE ADAPTER,TOOL E		.3	1
O 0308. 3	V36-601415	WRENCH,END-TOOL F		.8	1
O 0308. 4	V16-601531	TORQUE SET DRIVER,TOOL R		.1	1
O 0308. 5	V36-601410-11	DRIVER,U JOINT-TOOL V		.1	1
O 0308. 6	V36-601311-21	TETHER		.1	1
O 0308. 7	V36-601517	POUCH		.5	1
O 0308. 8	V36-553007	JACK SCREW		.6	3
O 0308. 9	V16-601133-21	TOOL,L			1
C 0308.10	V36-601511	WRENCH, RACHET (TOOL W)		.3	1

MISSION J-1 CM 112 AND LM-10

## LIST F CM ENTRY STOWAGE LIST

## SEC 3 STOWED OPERATIONAL CFE

ITEM NUMBER	PART NUMBER	NOMENCLATURE	STOWAGE LOCATION	UNIT WEIGHT	QTY/SC
0 0308.11	V36-601512	SOCKET, 3/8 INCH (TOOL NO.1)		NEG.	1
0 0308.12	V36-601513	ADAPTER, SCREWDRIVER (TOOL NO.2)		NEG.	1
0 0308.13	V36-601514	TORQUE TIP, NO. 8 (TOOL NO.3)		NEG.	1
0 0308.14	V36-601515	TORQUE TIP, NO. 10 (TOOL NO.4)		NEG.	1
0 0311.	V36-601398-121	FECAL COLLECTION ASSY.	IN 06400(A7)-USED IN 06453(TBD)	.2	18
0 0311. 1	V36-601267	BAG, INNER FECAL (WITH WET WIPES)			1
0 0311. 2	ME901-C736-0005	BAG, OUTER FECAL			1
0 0311. 3	ME353-0C01-0003	POUCH, FECAL GERMICIDE			1
0 0311. 4	V36-601398-3	WRAPPER			1
0 0314.	V36-715100-21 AND *	CONTRL HEAD, CCU *-41	1-21 IN 00315(L2)/ 3-41 ON CCU	1.1	4

MISSION J-1 CM 112 AND LM-10

## LIST F CM ENTRY STOWAGE LIST

## SEC 3 STOWED OPERATIONAL CFE

ITEM NUMBER	PART NUMBER	NOMENCLATURE	STOWAGE LOCATION	UNIT WEIGHT	QTY/SC
O 0315.	V36-787047	CONTAINER,CCU CONTROL HEAD	L2	.2	1
C 0320.	ME331-0017-C102	CREWMAN OPTICAL ALIGNMENT SIGHT	ABOVE L.H.WINDOW	1.50	1
O 0320. 1	ME331-0017-0097	FILTER,SNAP-ON,COAS	U3	.1	1
O 0321.	434-CC97-002	LITE BULB ASSY,COAS	U3	.1	1
O 0322.	V36-601012-241	RESTRAINT ASSY,CREWMAN SLEEPING (RIGHT)	AFT BLKHD	* 3.8	1
O 0323.	V36-601012-141	RESTRAINT ASSY,CREWMAN SLEEPING (LEFT)	AFT UEB	3.8	1
O 0324.	V36-601012-351	RESTRAINT ASSY,CREWMAN SLEEPING(CENTER)	IN 07322	* 2.7	1
O 0325.	V36-601373-31	HOSE ASSY,URINE	IN 06405 (ON SIDE A8)	* 2.9	1
O 0327.	ME901-0218-0061	CO2 ABSORBER	4EA-A3/A4/A5/A6,2ECU 12OFFLOADED(B5,B6,A9)	5.0	30
O 0328.	V16-613205-3	SHIM,CO2 ABSORBER	IN CO2 ABSORBER CCNT AS REQD/USED OFFLOAD	.20	28

MISSION J-1 CM 112 AND LM-10

## LIST F CM ENTRY STOWAGE LIST

## SEC 3 STOWED OPERATIONAL CFE

ITEM NUMBER	PART NUMBER	NOMENCLATURE	STOWAGE LOCATION	UNIT WEIGHT	QTY/ SC
0 0329.	V36-753028	BRACKET,DATA ACQ CAMERA	U3	.7	1
0 0330.	V36-611818-21	PLV DUCT	IN 00332(A8)	.10	2
0 0331.	V36-611818-31	PLV DUCT	IN 00332(A8)	.10	1
0 0332.	V36-788021	CONTAINER,PLV	A8	.1	1
0 0333.	V36-787101	CONTAINER,A1	A1	33.1	1
0 0334.	V36-331010	CONTAINER,A3	A3	10.5	1
0 0335.	V36-331011	CONTAINER,A4	A4	9.1	1
0 0336.	V36-331012	CONTAINER,A5	A5	9.	1
0 0337.	V36-331013	CONTAINER,A6	A6	11.1	1
0 0339.	V36-787108-101	CONTAINER,A8	A8	22.8	1

MISSION J-1 CM 112 AND LM-10

## LIST F CM ENTRY STOWAGE LIST

## SEC 3 STOWED OPERATIONAL CFE

ITEM NUMBER	PART NUMBER	NOMENCLATURE	STOWAGE LOCATION	UNIT WEIGHT	QTY/SC
0 0340.	V36-334064	CONTAINER,B3	B3	5.	1
0 0342.	V36-331091-41	CONTAINER,B5	OFFLOADED INTO LM PRIOR TO SEPARATION	14.5	1
0 0343.	V36-331091-41	CONTAINER,B6	OFFLOADED INTO LM PRIOR TO SEPARATION	14.5	1
0 0344.	V36-331092-501	CONTAINER,R12	R3,R.H.GIRTH RING FOR INFLIGHT STOWAGE	.1	1
0 0345.	V36-765021-11	CONTAINER,U4	U4	5.7	1
0 0346.	V36-612547	FILTER ASSY,Q.D.GAS +LIC IN ITEM 06354(A8) WMS		.50	3
0 0347.	ME280-0010-0004	FIRE EXTINGUISHER	CN A3	7.6	1
0 0348.	V36-601194-11	TARGET, LM DOCKING	U3	1.6	1
0 0349.	V36-575101-801	PROBE,DOCKING	OFFLOADED INTO LM PRIOR TO SEPARATION	87.6	1
0 0350.	V36-326601	HATCH, FORWARD	INSTALLED IN TUNNEL	80.5	1

MISSION J-1 CM 112 AND LM-10

## LIST F CM ENTRY STOWAGE LIST

## SEC 3 STCWED OPERATIONAL CFE

ITEM NUMBER	PART NUMBER	NOMENCLATURE	STOWAGE LOCATION	UNIT WEIGHT	QTY/SC
0 0351.	ME273-0076-0001	COUPLING ASSY, PGA 02 UMB IN 00352(A8) INNERCONNECTS		.4	2
0 0352.	V36-787044	CONTAINER, 02 INTER- CONNECT	A8	.2	1
0 0353.	V36-715104-51	CABLE, CCU-LEFT	ON LOWER MDC-LHFEB	2.5	1
0 0354.	V36-715104-61	CABLE, CCU-CENTER	ON LOWER MDC-LHFEB	2.5	1
0 0355.	V36-715104-71	CABLE, CCU-RIGHT	ON LOWER MDC-LHFEB	3.6	1
0 0356.	V36-715104-81	CABLE, CCU-SPARE	L2	3.7	1
0 0357.	V36-601207-51	UMBILICAL, 02-LEFT	LOWER MDC-LHLEB	* 7.8	1
0 0358.	V36-601207-61	UMBILICAL, 02-CENTER	LOWER MDC-LHLEB	7.8	1
0 0359.	V36-601207-71	UMBILICAL, 02-RIGHT	LOWER MDC-LHLEB	11.0	1
0 0360.	V36-788020	STRAPS, INFLIGHT RETAINER R5		NEG.	9

## MISSION J-1 CM 112 AND LM-10

## LIST F CM ENTRY STOWAGE LIST

## SEC 3 STOWED OPERATIONAL CFE

ITEM NUMBER	PART NUMBER	NOMENCLATURE	STOWAGE LOCATION	UNIT WEIGHT	QTY/SC
0 0360. 1	V36-788C20	STRAPS, INFLIGHT RETAINER	1-A8, B3/2-L2/3-A1, 02 HOSE	.03	10
0 0360. 2	V36-788Q20	STRAPS, INFLIGHT RETAINER	1-EVAGUARD(SIDEA8)/1 EVAUMB(SIDEA7/2-UHOS	.03	4
0 0361. 1	V36-571025	SNAG LINE	IN 00362(A8)	1.3	1
0 0362. 1	V36-787019-51	CONTAINER, SNAG LINE	A8	.20	1
0 0363. 1	V36-758888-11	STRAP, CCU CABLE	L2	.1	1
0 0364. 1	V36-787313-41	CUSHION, B3	B3	6.0	1
0 0366. 1	F01-610347-21	AMPULE, CHLORINATION	IN 06355 AND 06420(B8)	.1	16
0 0367. 1	F01-610347-31	BUFFER AMPULE, CHLOR.	IN 06355 AND 06420(B8)	.1	16
0 0369. 1	V36-610338	KNOB, CHLORINE SYRINGE	IN 06356(R6)	.30	1
0 0370. 1	V36-610320	CASING, CHLORINATION SYRINGE	IN 06356(R6)	.30	1

## MISSION J-1 CM 112 AND LM-10

## LIST F CM ENTRY STOWAGE LIST

## SEC 3 STOWED OPERATIONAL CFE

ITEM NUMBER	PART NUMBER	NOMENCLATURE	STOWAGE LOCATION	UNIT WEIGHT	QTY/ SC
O 0371.	V36-610307-11	NEEDLE,CHLORINATION	IN 06356(R6)	.2	1
O 0375.	V36-601234-21	CONTAINER,O2 MASK + HOSE	AFT/UEB O2 REPRESS. SYSTEM	.9	1
O 0376.	V36-715120-31	BRACKET,TV MOUNTING	A1	1.4	1
O 0377.	V36-601405-11	HANDLE ACAPTER,TOOL E	L2	.3	1
O 0378.	V36-601083-11	CAP, O2 HCSE SCREEN	IN 00300(AFT BLKHD)	.1	3
O 0385.	V36-601348	STRAP,COUCH RESTRAINT	R5	.2	1
O 0386.	V36-601349	STRAP,COUCH RESTRAINT	R5	.3	1
O 0387.	V36-612558-11	COUPLING ASSY,WATER PANEL- FEMALE Q.D.	IN 06350(A8)	.3	1
O 0388.	ME273-0075-2024	WATER PANEL, WMS-MALE Q/D	IN 06350(A8)	.1	1
O 0389.	V36-421649-21	POWER CABLE,WMS	IN 06350(A8)	.2	1



MISSION J-1 CM 112 AND LM-10

## LIST F CM ENTRY STOWAGE LIST

## SEC 3 STOWED OPERATIONAL CFE

ITEM NUMBER	PART NUMBER	NOMENCLATURE	STOWAGE LOCATION	UNIT WEIGHT	QTY/ SC
0 0390.	ME265-0017-0002	PRESSURE CAP,WMS-Q/D	IN 06350(A8)	.1	1
0 0391.	V36-441435-31	CABLE, GROUNDING	L2	.1	1
0 0393.	V36-601082	CLAMP, O2 HOSE	CN O2 HOSE	* .1	3
0 0394.	V36-601389-41	STRAP, PROBE STOWAGE	R5	.2	1
0 0395.	V36-601389-51	STRAP, PROBE STOWAGE	R5	.2	1
0 3005.	LSC360-12-5-1	DSEA	A8	2.3	1
0 3007.	LDW340-57303-1-3	INTERIM STOWAGE ASSY.	IN 06427(A2)	* 41.6	1
0 3018.	LDW340-60636-1	BAG, EQUIPMENT TRANSFER	IN 03007	.8	1
0 3031.	LDW340-53444-1-2	BAG, TEMPORARY STOWAGE	A8	.9	1
0 3060.	LW340-58630-3-1	BAG, SAMPLE RETURN	IN 06426(A7)	* 15.0	1

MISSION J-1 CM 112 AND LM-10

## LIST F CM ENTRY STOWAGE LIST

## SEC 3 STOWED OPERATIONAL CFE

ITEM NUMBER	PART NUMBER	NOMENCLATURE	STOWAGE LOCATION	UNIT WEIGHT	QTY/SC
0 3078.	LDW340-60791-1	BAG, SAMPLE CONTAINMENT	2-IN 03007(TOPA2)/ 1-A9/2-A7	.6	5
0 6302.	V36-601190-11	ADAPTER,DCCKING TARGET	U3	.5	1
0 6304.	V36-601169	ROPE, ENTRY TIEDOWN	DEPLOYED AS REQ'D	.2	10
0 6314.	V36-752060-11	ADAPTER,HASSELBLAD CAMERA	A1	1.2	1
0 6315.	V36-601118-11	STRAP,UTILITY	R5	.03	6
0 6316. 4	V36-784011-21	CONTAINER,RELIEF RECEPTACLE	A8	.3	1
0 6316.12	V36-601361	STRAP,RELIEF RECEPTACLE RESTRAINING	IN RELIEF RECEPTACLE CONT.(A8)	.2	1
0 6317.	V36-788022-101	BAG,GFE CWG ELECTRICAL	A8	.3	1
0 6320.	V36-601323-11	STRAP,HARNESS	CN TRANSLATION + ROTATIONAL HAND CONT	.1	3
0 6325.	V36-764135-31	BOOSTER, ACDUSTIC TONE	A8	1.1	1

## MISSION J-1 CM 112 AND LM-10

## LIST F CM ENTRY STOWAGE LIST

## SEC 3 STCWED OPERATIONAL CFE

ITEM NUMBER	PART NUMBER	NOMENCLATURE	STOWAGE LOCATION	UNIT WEIGHT	QTY/SC
O 6326.	V36-787804	BAG,ACOUSTIC TONE BOOSTER	A8	.2	1
O 6327.	V36-601197-101	CLOSEOUT CURTAIN,B5+B6	INSTALLED IN LEB ON B5 AND B6	.7	1
O 6334.	V36-601170-31	SNAP ASSY, DATA RETENTION (SHORT)	CLOSEOUT CURTAIN (IN POUCH)	.1	6
O 6335.	V36-601170-41	DATA RETENTION SNAP ASSY (LONG)	CLOSEOUT CURTAIN (IN POUCH)	.1	6
O 6336.	V36-601171-11	HOOK ASSY, DATA RETENTION (SHORT)	CLOSEOUT CURTAIN (IN POUCH)	*NEG.	2
O 6337.	V36-601171-21	HOOK ASSY, DATA RETENTION (LONG)	CLOSEOUT CURTAIN (IN POUCH)	.1	2
O 6338.	V36-601229	CLAMP,SNAP	CLOSEOUT CURTAIN (IN POUCH)	.1	8
O 6339.	V36-601230	CLIP,SPRING	CLOSEOUT CURTAIN (IN POUCH)	*NEG.	8
O 6341.	V36-601204-11	PLATE,CALFAX ADAPTER ASSY-L	LHLEB	.1	2
O 6342.	V36-601205-21/-22	PLATE,CALFAX ADAPTER ASSY-R	RHLEB	NEG.	1EA

MISSION J-1 CM 112 AND LM-10

## LIST F CM ENTRY STOWAGE LIST

## SEC 3 STOWED OPERATIONAL CFE

ITEM NUMBER	PART NUMBER	NOMENCLATURE	STOWAGE LOCATION	UNIT WEIGHT	QTY/ SC
0 6343.	V36-601223-101	POUCH ASSY,TEMPORARY STOWAGE	CLOSEOUT CURTAIN (IN POCKET)	.4	2
0 6344.	V36-784013-51	BAG,HYDROGEN GAS SEPARATOR	A8	.1	1
0 6346.	V36-787122	CONTAINER A2	A2	29.5	1
0 6347.	V36-787103	CONTAINER A7	A7	22.9	1
0 6348.	V36-331091-71	CONTAINER A9	A9	14.5	1
0 6350.	V36-787830	CONTAINER,WMS B/U	A8	.2	1
0 6352.	V36-787803-11	CONTAINER,70MM MAG (2)	A1	.1	1
0 6354.	V36-787829	CONTAINER,QD ECS	A8	.3	1
0 6355.	V36-787806	CONTAINER, CHLORINE AMPULES (NO.1)	B8	.5	1
0 6356.	V36-787807	CONTAINER,CHLORINE SYRINGE	R6	.2	1

## MISSION J-1 CM 112 AND LM-10

## LIST F CM ENTRY STOWAGE LIST

## SEC 3 STCWED OPERATIONAL CFE

ITEM NUMBER	PART NUMBER	NOMENCLATURE	STOWAGE LOCATION	UNIT WEIGHT	QTY/SC
0 6357.	V36-787808	CONTAINER, HEEL RESTRAINTS	IN 06346(A2)	.1	1
0 6358.	V36-787833	CONTAINER, EVA EQUIPMENT	A7	1.3	1
0 6363.	V36-710100	UMBILICAL ASSY. APOLLO EVA	IN 06402(AFT BLKHD)	14.3	1
0 6366.	V36-787800	CONTAINER, PENLIGHTS	R6	.3	1
0 6373.	V36-756019	CABLE, CAMERA-INTERVALOMETER	L2	.3	1
0 6374.	V36-601522-101	CONTAINER, U1	U1	5.5	1
0 6375.	V36-601520	CONTAINER, U2	U2	5.8	1
0 6384.	V36-756010-21	SHADE R.H. PENCLV.(S-178) WINDOW	IN WINDOW SHADE BAG (00307)	1.1	1
0 6386.	V36-761544-31	GUARD, EVA, LEFT	IN 06405(ON SIDE A8)	.9	1
0 6387.	V36-761545-31	GUARD, EVA, CENTER	IN 06405(ON SIDE A8)	.8	1

## APOLLO STOWAGE LIST

MISSION J-1 CM 112 AND LM-10

## LIST F CM ENTRY STOWAGE LIST

## SEC 3 STOWED OPERATIONAL CFE

ITEM NUMBER	PART NUMBER	NOMENCLATURE	STOWAGE LOCATION	UNIT WEIGHT	QTY/SC
0 6388.	V36-761546-31	GUARD, EVA, RIGHT	IN 06405 (ON SIDE A8)	.9	1
0 6395.	V36-601455	FILTER, CABIN FAN	IN 06410 (U2)	2.7	1
0 6397.	V36-787061-401	BAG, TRANSFER, 16MM MAGAZINE (6)	R13	.3	1
0 6398.	V36-787822	BAG, TRANSFER, 70MM MAGAZINE (4)	R13	.5	1
0 6400.	V36-787819	BAG, FECAL COLLECTION ASSY.	A7	.8	1
0 6401.	V36-787062	BAG, 70MM MAGAZINE (3)	A8	.3	1
U 6402.	V36-787816	CONTAINER, UMB/TETHER	AFT BLKHD.	1.0	1
0 6403.	V36-331551-31	CARRIER ASSY, CONT. A9	A9	2.5	1
U 6405.	V36-787810-61	BAG, EVA/BRUSH/URINE HOSE	ON SIDE OF A6	1.	1
0 6410.	V36-784014-61	BAG, STOWAGE, CABIN FAN FILTER	IN U2	.6	1

## MISSION J-1 CM 112 AND LM-10

## LIST F CM ENTRY STOWAGE LIST

## SEC 3 STOWED OPERATIONAL CFE

ITEM NUMBER	PART NUMBER	NOMENCLATURE	STOWAGE LOCATION	UNIT WEIGHT	QTY/ SC
0 6414.	V36-756140-11	FILTER ASSY, UV	A1	* 2.3	1
0 6415.	V36-601625	SHADE, WINDOW UV	INSTALLED IN R.H. WINDOW	1.0	1
0 6416.	V36-756146	CAMERA MOUNT BRACKET,UV	A1	* .8	1
0 6419.	V36-756118-21	POLE ASSY,UNIPCU	IN 06405,ON SIDE OF A8	2.0	1
0 6420.	V36-787806-31	CONTAINER,CHLORINE AMPULES (NO 2)	B8	.5	1
0 6421.	V36-784013-31	CONTAINER,ROPE ENTRY TIEDOWN	2-T8U	.1	2
0 6422.	V36-756017	CABLE, TIMING, 16MM DATA L2 ACQUISITION CAMERA		.3	1
0 6426.	V36-601506	BAG,DECCN,LUNAR SAMPLE	A1	3.4	2
0 6427.	V36-601507	BAG,DECCN,ISA	A2	4.7	1
0 6429.	V36-60163C	TETHER,IV CREWMAN	A7	.4	1

MISSION J-1 CM 112 AND LM-10

## LIST F CM ENTRY STOWAGE LIST

## SEC 3 STOWED OPERATIONAL CFE

ITEM NUMBER	PART NUMBER	NOMENCLATURE	STOWAGE LOCATION	UNIT WEIGHT	QTY/SC
0 6432.	V36-784013-71	BAG, TRANSFER-16MM MAGAZINE (2)	1-R13/1-INO6467(R13)	.1	2
0 6434.	V36-787343	BAG, TRANSFER-70MM MAG (3)	IN 06435(R13)	.5	1
0 6436.	V36-788020-21	STRAP, 16MM DAC-TIMING CABLE	L2	NEG.	1
0 6439.	V36-612570	VACUUM CLEANER, HAND HELD	ON SIDE A6	6.8	1
0 6440.	V36-421457	CABLE, VACUUM CLEANER	IN 06443(A7)	.7	1
0 6442.	V36-612574	BAG, VACUUM CLEANER	IN 06443(A7)	.7	2
0 6443.	V36-787166-61	STOW BAG, VACUUM CLEANER A7 BAGS AND CABLE		.4	1
0 6444.	V36-601640-101	WATER SYSTEM ASSY, RETURN-CONTINGENCY	IN 00300(AFT BLKHD UNDER CTR COUCH)	8.	1
0 6445.	V36-601632-211	BAG, WATER/URINE CONTINGENCY ASSY	IN 00300 (AFTBLKHD)	1.1	3
0 6453.	V56-601029	BAG, FECAL BAG-XFR	IN 00300(AFT BLKHD)	1.8	1



## MISSION J-1 CM 112 AND LM-10

## LIST F CM ENTRY STOWAGE LIST

## SEC 3 STOWED OPERATIONAL CFE

ITEM NUMBER	PART NUMBER	NOMENCLATURE	STOWAGE LOCATION	UNIT WEIGHT	QTY/SC
0 6454.	V36-787835	CONTAINER, 16 MM MAG	2-A1/1-A8	.3	3
0 6455.	V36-787344	BAG, 35MM SYS	B2	* 1.5	1
0 6456.	V36-613358-11	GAGE ASSY, PNL 603	A7	.7	1
0 6459.	V36-787352-81	BAG, STOWAGE HI-CAP URINE FILTER	R11	.2	1
0 6460.	V36-613350	GUARD, PNL 603	PNL 603	.3	1
0 6461.	V36-787352-51	BAG, DECONTAMINATICN PENETROMETER	A7	.3	1
0 6462.	V36-421851	CABLE, DOCKING PROBE-AUX L2		.2	1
0 6463.	V36-787352-91	BAG, 35 MM BRKT-STCWAGE	A8	.4	1
0 6464.	V36-756101	BRACKET, 16 MM(WINDOW 5) IN 06465(A8)		1.8	1
0 6465.	V36-787352-121	BAG, 16 MM BRKT-(WINDOW 5)	A8	* .2	1

MISSION J-1 CM 112 AND LM-10

## LIST F CM ENTRY STOWAGE LIST

## SEC 3 STOWED OPERATIONAL CFE

ITEM NUMBER	PART NUMBER	NOMENCLATURE	STOWAGE LOCATION	UNIT WEIGHT	QTY/ SC
0 6466.	V36-787062-101	BAG, 70MM MAG-XFR	1-IN 06468(R13)/ 1-IN 06469(A8)	* .3	2
0 6470.	V36-601505-101	BAG, DECON LUNAR ROCK	00300 (AFT BLKHD)	1.4	1
0 6471.	V36-601642	PLATE, REINFORCEMENT	IN 06470, IN 00300 (AFT BLKHD)	1.5	1

## MISSION J-1 CM 112 AND LM-10

## LIST F CM ENTRY STOWAGE LIST

## SEC 4 STOWED EXPERIMENTAL GFE

ITEM NUMBER	PART NUMBER	NOMENCLATURE	STOWAGE LOCATION	UNIT WEIGHT	QTY/SC
G 4003.	EM64416/2-05	CONTAINER, SAMPLE RETURN NO.1 (LOADED)	B5	36.	1
G 4004.	EM64416/2-05	CONTAINER, SAMPLE RETURN NO.2 (LOADED)	B6	40.	1
G 4011.	SEB39103769-302A	EXP, SOLAR WIND COMPOSITION	IN G4055, IN D3007, IN 06427(TOP A2)	.2	1
G 4016.	M11329-EK-004-D-06	CONTNR. CONTGNCY. LUNAR SAMPLE RETURN (SOFT)	IN D3007, IN 06427(A2)	2.7	1
G 4048.	M10543RM004-03	BAG, EXTRA SAMPLE COLLECTION	2-IN A7/1-A9/1-IN 03007(A2)	* 1.2	4
G 4049. 1	SEB39106051-302	UPPER HOUSING ASSY	IN DS BAG, IN 06461(A7)	* 2.0	1
G 4055.	10543-RM-011-00	BAG, SWC EXP-STOWAGE	IN 03007, IN 06427 (TOP A2)	.2	1
G 4056.	M10543RM004-04	BAG, SAMPLE COLLECTION	1-IN 03007(A2)/1-A7	1.7	2
P 0400.	17842CG1	MAGAZINE, 24 INCH PANORAMIC CAMERA	A2 (RETRIEVED EVA)	* 76.0	1

RPT-V19-02-911-B

APOLLO STOWAGE LIST

DATE 08-10-71 PAGE 161

MISSION J-1 CM 112 AND LM-10

LIST F CM ENTRY STOWAGE LIST

SEC 4 STOWED EXPERIMENTAL GFE

ITEM NUMBER	PART NUMBER	NOMENCLATURE	STOWAGE LOCATION	UNIT WEIGHT	QTY/ SC
P 0401.	1231-D2	MAGAZINE, 3 INCH, MAPPING CAMERA	B1 (RETRIEVED EVA)	* 24.0	1



NATIONAL AERONAUTICS AND SPACE ADMINISTRATION

**APOLLO STOWAGE LIST REVISION NOTICE**  
**MISSION J-1 CM-112/LM-10**

**APOLLO 15**

AUGUST 10, 1971

FINAL RELEASE

THIS ISSUE DOCUMENTS THE AS-FLOWN CONFIGURATION

FOR INFORMATION CONTACT MISSION SUPPORT EQUIPMENT OFFICE  
PG15/J. W. THOMPSON 483-2483

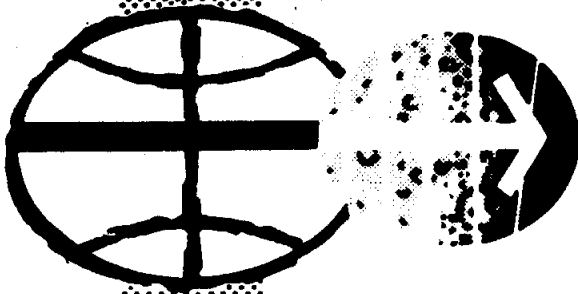

MANNED SPACECRAFT CENTER HOUSTON, TEXAS

MISSION J-1 CM 112 AND LM-10

## LIST A CM LAUNCH STOWAGE LIST

## SEC 1 STOWED OPERATIONAL GFE

ITEM NUMBER	PART NUMBER	NOMENCLATURE	STOWAGE LOCATION	UNIT WEIGHT	QTY/SC	CHANGE-REASON	CHG-DATE
*A 0101.	SEB33100125-203	MAGAZINE, 16MM DATA ACQUISITION	1-A0100-B3/4-06454, 3 06454-A1/4-1NU6454A8	.9	12	P/N CHG FROM -203 OR -205 P/N DEFINED WT CHG FROM 1.0 WT DEF	08-10-71
*A 0130.	SEB12100078-303	MONOCULAR 10X40	U4	.7	1	P/N CHG FROM -302 OR -303 P/N DEF	08-10-71
*A 0166.	SEB12100018-204	KIT, PILOTS PREFERENCE	R2		1	NEW ITEM CCBD 1R110 APV 7-23-71	08-10-71
*A 0167.	SEB12100018-205	KIT, PILOTS PREFERENCE	A7		1	NEW ITEM CCBD 1R110 APV 7-23-1	08-10-71
*B 0112. 1	BW-1060-002	JACKET ASSY, ICG	U2	1.8	3	P/N CHG FROM -001 OR -002 P/N DEF	08-10-71
*B 0118.	14-02051	RECEIVER ASSY, UTS, (SPARE)	R11	NEG.	1	WT CHG FROM .1 WT DEF	08-10-71
*B 0120. 1	SEB42100112-201	STOWAGE BAG ASSY, ROLL ON CUFF (RED)	R11	NEG.	1	WT CHG FROM .1 WT DEF	08-10-71
*B 0120. 2	SEB42100112-202	STOWAGE BAG ASSY, ROLL ON CUFF-(WHITE)	R11	NEG.	1	WT CHG FROM .1 WT DEF	08-10-71

## MISSION J-1 CM 112 AND LM-10

## LIST A CM LAUNCH STOWAGE LIST

## SEC 1 STOWED OPERATIONAL GFE

ITEM NUMBER	PART NUMBER	NOMENCLATURE	STOWAGE LOCATION	UNIT WEIGHT	QTY/ SC	CHANGE-REASON	CHG-DATE
*B 0120.	3 SEB42100112-203	STOWAGE BAG ASSY,ROLL ON R11 CUFF-(BLUE)		NEG.	1	WT CHG FROM .1 WT DEF	08-10-71
*B 0159.	SV723165-2-1975	HARNES, OPS-LOWER L.H.	IN 06358(A2)	.2	1	P/N CHG ADD -1975 CCBD 1R101 APV 7-16-1	08-10-71
*C 0100.	14-0122	ITEMS,FOOD AND HYGIENE	B1(OFFLOAD AFTER SIM-EVA)	29.7	1	WT CHG FROM 26.4	08-10-71
*C 0101.	14-0123	PACKAGE,FOOD	L3	36.6	1	WT CHG FROM 32.5	08-10-71
*C 0111.	14-0150	PACKAGE,FOOD	A7(OFFLOAD AT FINAL DOCK)	30.7	1	WT CHG FROM 31.5	08-10-71
*C 0112.	SEB42100082-219	KIT,MEDICAL ACCESSORIES	R8	3.8	1	WT CHG FROM *4.1 WT DEF	08-10-71
*C 0116.	14-02092	BAG, WATER SAMPLE	L3		2	P/N CHG FROM 14-020-92 ERROR CORRECTION CCBD 1R106 APV 7-22-71	08-10-71

MISSION J-1 CM 112 AND LM-10

## LIST A CM LAUNCH STOWAGE LIST

## SEC 2 CREW APPAREL

ITEM NUMBER	PART NUMBER	NOMENCLATURE	STOWAGE LOCATION	UNIT WEIGHT	QTY/ SC	CHANGE-REASON	CHG-DATE
*A 0202.	SEB12100039-002	CHRONOGRAPH	CN CREW	.1	3	P/N CHG FROM -001 OR -002 P/N DEF	08-10-71
*B 0211.	A7LB100006-C8	ITLSA-EV (CDR/LMP)	CN CREW, LCH-IN 00300 UND.C.COUCH(AFT BHD)	46.9	2	P/N CHG FROM -TBD CCBD 1R106 APV 7-22-1	08-10-71
*B 0212.	A7LB-100008-05	ITLSA-IV(CMP)	CN CMP, LCH-IN 00300 UND.C.COUCH(AFT BHD)	41.8	1	P/N CHG FROM -TBD CCBD 1R106 APV 7-22-1	08-10-71
*B 0214.	A7LB-102053-03	HELMET ASSY,PRESSURE	CN CREW, LCH-STWD, 1EA IN EACH B0105(U2)	2.7	3	P/N CHG FROM -03 OR -04 P/N DEF	08-10-71
*B 0215.	A7L-101038-05	HARNESS,ELEC.-SUIT	CN CMP	* .5	1	P/N CHG FROM A7LB-109040-02 OR A7L-101038-05 P/N DEF	08-10-71
*B 0216.	A7LB-109043-C1	HARNESS, BIO.	CN CREW	.2	3	P/N CHG FROM A7LB-109043-01 OR A7L-101054-04 P/N DEF	08-10-71
*B 0219.	A7LB-201155-01	POCKET, CHECKLIST CDR/LMP	CN CREW-XFRD TO B0112.2 AFTER LAUNCH	.8	2	WT CHG FROM *.2 WT DEF	08-10-71
*B 0220.	A7LB-201156-01	POCKET, DATA-CCR/LMP	CN CREW-XFRD TO B0112.2 AFTER LAUNCH	.5	2	WT CHG FROM *.2 WT DEF	08-10-71



## MISSION J-1 CM 112 AND LM-10

## LIST A CM LAUNCH STOWAGE LIST

## SEC 2 CREW APPAREL

ITEM NUMBER	PART NUMBER	NOMENCLATURE	STOWAGE LOCATION	UNIT WEIGHT	QTY/ SC	CHANGE-REASON	CHG-DATE
*B 0221.	A7L-201153-01	POCKET, CHECKLIST-CMP	ON CMP-XFRD TO 80112.2 AFTER LAUNCH	.3	1	WT CHG FROM *.2 WT DEF	08-10-71
*B 0222.	A7L-201121-03	POCKET, DATA-CMP	CN CMP-XFRD TO 80112.2 AFTER LAUNCH	.8	1	P/N CHG FROM -01 OR -03 P/N DEF P/N DEF WT CHG FROM *.2 WT DEF	08-10-71
*B 0225.	SEB42100632-301	EARPLUG AND OVERWRAP POUCH ASSY	***DELETED ITEM LMP PGA	NEG.	2	ITEM DELETED CREW PREFERENCE	08-10-71
*B 0226.	A7L-201121-03	POCKET, DATA LIST	1 ON CDR, 1 ON LMP, 2 ON CMP	.8	4	WT CHG FROM .2 CCBD 1R106 APV 7-22-1	08-10-71
*B 0227.	A7L-201047-C3	POCKET, DATA LIST (LMP)	CN LMP-XFRD TO 80112.2 AFTER LAUNCH	.5	1	NEW ITEM CREW PREFERENCE	08-10-71
*C 0201. 1	SHB4210021-203	HARNESS, AXILLARY			3	P/N CHG FROM -203 OR -204 P/N DEF	08-10-71
*C 0201. 2	SHB4210C120-205	HARNESS, STERNAL			3	P/N CHG FROM -205 OR -206 P/N DEF	08-10-71
*C 0201. 4	104230	SIGNAL CONDITICNER, IMPEDEENCE PNEUMOGRAPH			3	P/N CHG FROM 104230 OR 103080 P/N DEF	08-10-71

RPT-V19-02-911-C

APOLLO STOWAGE LIST REVISION NOTICE

DATE 08-10-71 PAGE 5

MISSION J-1 CM 112 AND LM-10

LIST A CM LAUNCH STOWAGE LIST

SEC 2 CREW APPAREL

ITEM NUMBER	PART NUMBER	NOMENCLATURE	STOWAGE LOCATION	UNIT WEIGHT	QTY/ SC	CHANGE-REASON	CHG-DATE
*C 0201. 5	104220	SIGNAL CONDITICNER, EKG			3	P/N CHG FROM 104220 OR 103070 P/N DEF	08-10-71
*C 0201. 6	104840	POWER SUPPLY, DC-DC			3	P/N CHG FROM 104240/103110/104840 P/N DEF	08-10-71

MISSION J-1 CM 112 AND LM-10

## LIST A CM LAUNCH STOWAGE LIST

## SEC 3 STOWED OPERATIONAL CFE

ITEM NUMBER	PART NUMBER	NOMENCLATURE	STOWAGE LOCATION	UNIT WEIGHT	QTY/ SC	CHANGE-REASON	CHG-DATE
*0 0314.	V36-715100-21 AND *	CONTROL HEAD,CCU *-41	1-21 IN 00315(L2)/ 3-41 ON CCU	1.1	4	P/N CHG FROM -21, OR -31, OR -41, S/LOC CHG FROM 3-ON CCU/1-IN 00315(L2) STOW DEF	08-10-71
*0 0321.	434-CC97-002	LITE BULB ASSY,COAS	U3	.1	1	P/N CHG FROM 434-0097-002 OR B50250-1 P/N DEF	08-10-71
*0 0344.	V36-331092-501	CONTAINER,R12	R3,R.H.GIRTH RING FOR INFLIGHT STOWAGE	.1	1	P/N CHG FROM -501 OR -401 P/N DEF	08-10-71
*0 0348.	V36-601194-11	TARGET, LM DOCKING	U3	1.6	1	P/N CHG FROM BASIC OR -11 P/N DEF	08-10-71
*0 0360.	V36-788020	STRAPS,INFLIGHT RETAINER	R5	NEG.	9	P/N CHG FROM BASIC OR -11 P/N DEF	08-10-71
*0 0360. 1	V36-788020	STRAPS,INFLIGHT RETAINER	1-A8,B3/2-L2/3-A1, 02 HOSE	.03	10	P/N CHG FROM BASIC OR -11 P/N DEF	08-10-71
*0 0360. 2	V36-788020	STRAPS,INFLIGHT RETAINER	1-EVAGUARD(SIDEA8)/1 EVAUMB(SIDEA7/2-UHOS	.03	4	P/N CHG FROM BASIC OR -11 P/N DEF	08-10-71
*0 0366.	F01-610347-21	AMPULE,CHLORINATION	IN 06355 AND 06420(B8)	.1	16	WT CHG FROM *.13 WT DEF	08-10-71

APOLLO STORAGE LIST REVISION NOTICE

MISSION J-1 CM 112 AND LM-10

LIST A CM LAUNCH STORAGE LIST

SEC 3 STOWED OPERATIONAL CFE

CHG-DATE	CHANGE-REASON	QTY/SC	UNIT WEIGHT	STORAGE LOCATION	NOMENCLATURE	ITEM PART NUMBER	NUMBER
08-10-71	WT CHG FROM *.13 WT DEF	16	.1	IN 06355 AND 06420(88)	BUFFER AMPULE, CHLOR.	F01-61C347-31	*0 0367.
08-10-71	WT CHG FROM *.16.4 WT DEF	1	14.3	IN 06402(AFT BLKHD)	UMBILICAL ASSY. APOLLO EVA	V36-710100	*0 6363.
08-10-71	WT CHG FROM *.9 WT DEF	1	.7	IN 06443(A2)	CABLE, VACUUM CLEANER	V36-421457	*0 6440.
08-10-71	WT CHG FROM *.5 WT DEF	2	.7	IN 06443(A2)	BAG, VACUUM CLEANER	V36-612574	*0 6442.
08-10-71	WT CHG FROM *.8 WT DEF	1	.3	IN 06427(TOP A2)-XFRD TO LM FINAL DCK	BAG, DECONTAMINATION PENETROMETER	V36-787352-51	*0 6461.
08-10-71	WT CHG FROM *.5.0 WT DEF	1	1.4	IN 06427(TOP A2)XFRD TO LM FINAL DCK	BAG, DECON LUNAR ROCK	V36-6C1505-101	*0 6470.
08-10-71	WT CHG FROM *.1.5 WT DEF	1	1.5	IN 06470(INC6427(TOP A2) XFRD TO LM AFT FL DK	PLATE, REINFORCEMENT	V36-601642	*0 6471.

MISSION J-1 CM 112 AND LM-10

## LIST B LM EARTH LAUNCH STOWAGE LIST

## SEC 1 STOWED OPERATIONAL GFE

ITEM NUMBER	PART NUMBER	NOMENCLATURE	STOWAGE LOCATION	UNIT WEIGHT	QTY/ SC	CHANGE-REASON	CHG-DATE
*A 1007.	SEB12100018-202	KIT, PILCTS PREFERENCE (PPK)	A1H	.1	1	QTY CHG FROM 3 CCBD 1R108 APV 7-22-1	08-10-71
*A 1025.	SEB32100099-301	CLAMP,BOOK	IN A1024(A1A)	.1	3	WT CHG FROM .2	08-10-71
*A 1027.	SEB33100294-302	TRIGGER, HASSELBLAD-ELEC DATA	1-F7C/1-ONA1015(M1B) 1-IN 03073(A14A)	.1	3	S/LOC CHG FROM 1-F7C/1-ONA1045(A14A) CCBD 1R106 APV 7-22-1	08-10-71
*A 1028.	1-F7C/1-ONA1015(M1B 14A) DATA		1-F7C/1-ONA1015(M1B) 11-I.N 1-ON A1045(A14A)		030	S/LOC CHG FROM 1-F7C/1-ONA1045(A14A) CCBD 1R106 APV 7-22-1	08-10-71
*A 1031.	SEB12100050-203	TAPE,ROLL	F1D	.5	1	WT CHG FROM .8	08-10-71
*A 1048.	N/A	SHELF, INTERIM STOWAGE	IN 03073(A14A)		1	NEW ITEM CCBD 1R107 APV 7-22-1	08-10-71
*B 1001.	SV721783-14	REMOTE CONTROL UNIT-PLSS (-7)	A12	5.3	2	WT CHG FROM 5.1	08-10-71
*B 1002.	SV710854-11	CARTRIDGE, PLSS L10H(-7)	A11	4.7	1	WT CHG FROM 4.9	08-10-71

## MISSION J-1 CM 112 AND LM-10

## LIST B LM EARTH LAUNCH STOWAGE LIST

## SEC 1 STOWED OPERATIONAL GFE

ITEM NUMBER	PART NUMBER	NOMENCLATURE	STOWAGE LOCATION	UNIT WEIGHT	QTY/ SC	CHANGE-REASON	CHG-DATE
*B 1003.	SEB11100112-301	CARTRIDGE CONT. ASSY, PLSS/LIOM	2-M1W/2-M1V	6.7	4	P/N CHG FROM SEB11100012-301 CCBD 1R103 APV 7-19-71	08-10-71
*B 1005.	B5C258-1	LIGHT BULB ASSY,COAS	F1H	.1	1	P/N CHG FROM 434-0097-002 OR B50258-1	08-10-71
*B 1010.	LDW330-10083-5	WATER DISPENSER/FIRE EXT A6 ASSY		.7	1	P/N CHG FROM 14-0131-01 OR LDW330-10083-5 P/N DEFINED	08-10-71
*B 1012.	SV730101-3-6	OXYGEN PURGE SYS (CPS)	A1E	32.3	1	WT CHG FROM *34.2	08-10-71
*B 1017.	A6L-505000-06	PURGE VALVE ASSY.	1-A1K/1-A1L	.6	2	WT CHG FROM *.6	08-10-71
*B 1018.	A7LB106062-03/-04	BOOTS,LUNAR-PR	1-A1K/1-A1L	* 4.5	2	P/N CHG FROM A7LB106062-03/-04 OR A7L106043-05/-06 P/N DEF	08-10-71
*B 1020. 1	SEB33100198-303	BAG ASSY,LEC+WT	F7N	.2	1	P/N CHG FROM -301 OR -303 P/N DEF	08-10-71
*B 1020. 5	SDB33100214-305	BAG,DEPLOY.LIFE LINE	IN B1020.1(F7N)	.1	1	P/N CHG FROM -301 OR -305 P/N DEF	08-10-71
*B 1024.	SEB111066-129	PLSS/EVCS ASSY (DRY)	F9	83.6	1	WT CHG FROM *88.8	08-10-71

## MISSION J-1 CM 112 AND LM-10

## LIST B LM EARTH LAUNCH STOWAGE LIST

## SEC 1 STOWED OPERATIONAL GFE

ITEM NUMBER	PART NUMBER	NOMENCLATURE	STOWAGE LOCATION	UNIT WEIGHT	QTY/ SC	CHANGE-REASON	CHG-DATE
*B 1025.	SEB11100066-130	PLSS/EVCS ASSY.(DRY)	A1B	82.1	1	WT CHG FROM *88.7	08-10-71
*B 1033.	SEB42100086-203	DISPENSER, TISSUE	F1E	1.2	2	WT CHG FROM 1.4 WT DEF	08-10-71
*B 1039. 1	BW1C60-003	JACKET ASSY, ICG	IN 03075(A1C)	2.0	2	WT CHG FROM 1.8	08-10-71
*B 1039. 2	BW1061-002	TROUSER ASSY, ICG	IN 03075(A1C)	1.5	2	WT CHG FROM 1.8	08-10-71
*B 1052.	SV729602-9	BUDDY SLSS ASSY	IN 03059(A5)	7.1	1	WT CHG FROM 7.3	08-10-71
*B 1059.	SV730101-3-6	OXYGEN PURGE SYS.(OPS)	A1F	32.2	1	WT CHG FROM *34.2	08-10-71
*B 1061.	V36-601012-351	SLEEPING RESTRAINT ASSY	CN B1024(F9)	2.5	2	WT CHG FROM 2.3	08-10-71
*B 1067.	SEB33100794-301	HELMET AND LEVA INTERIM STOWAGE CONTAINER ASSY	F9	1.4	1	WT CHG FROM *1.5	08-10-71
*C 1001.	SEB4010C185-307	MEDICAL PACKAGE, LM	A1J	.7	1	WT CHG FROM *.6	08-10-71

MISSION J-1 CM 112 AND LM-10

## LIST B LM EARTH LAUNCH STOWAGE LIST

## SEC 1 STOWED OPERATIONAL GFE

ITEM NUMBER	PART NUMBER	NOMENCLATURE	STOWAGE LOCATION	UNIT WEIGHT	QTY/SC	CHANGE-REASON	CHG-DATE
*C 1006.	SEB42100451-301	BAG, LM BIO ELECTRCDE	A1J	.1	1	WT CHG FROM *.2	08-10-71
*F 1000.	V28-575202	COCKING DROGUE	A13	22.3	1	WT CHG FROM 21.4	08-10-71
*K 1000.	209-42999-8	LUNAR ROVING VEHICLE (LRV)	INSTALLED IN QUAD 1	516.5	1	WT CHG FROM 511.8	08-10-71
*K 1001.	10M34951-1	TOOL, DEPLOYMENT-LRV	QUAD 1	.9	1	WT CHG FROM *1.0	08-10-71
*R 1002.	SEB33100865-301	HGLDER, MAP-LRV	A1A	.4	1	WT CHG FROM .5	08-10-71
*R 10J3.	SEB33100879-301	BAG, STOWAGE-GNUMON	CN K1000, UNDER CDR SEAT	.1	1	WT CHG FROM .8	08-10-71



## MISSION J-1 CM 112 AND LM-10

## LIST B LM EARTH LAUNCH STOWAGE LIST

## SEC 3 STOWED OPERATIONAL CFE

ITEM NUMBER	PART NUMBER	NOMENCLATURE	STOWAGE LOCATION	UNIT WEIGHT	QTY/ SC	CHANGE-REASON	CHG-DATE
*0 3004.	LDW340-56013-7-1	ADAPTER, SRC/DPS	A1E, A1F	3.5	2	WT CHG FROM 2.5	08-10-71
*0 3007.	LDW340-57303-1-3	INTERIM STOWAGE ASSY.	F6	6.3	1	WT CHG FROM 6.4	08-10-71
*0 3009.	LSC340-201-529-8	URINE COLLECTION ASSY. (SMALL)	F1F	.3	2	P/N CHG FROM -8 OR -8RW P/N DEFINED	08-10-71
*0 3011.	60-0074-001	BAG, EMESIS	F1F	.2	6	P/N CHG FROM ME901-0736-0003 OR LSC340-10000-27 OR 60-0074-001 P/N DEFINED	08-10-71
*0 3018.	LDW340-60636-1	BAG, EQPT. TRANSFER	IN 03059(A5)	.8	1	WT CHG FROM *1.2	08-10-71
*0 3039.	LSC340-1000-19-1	URINE RECEPTACLE SYSTEM	F1C	.5	1	WT CHG FROM .6	08-10-71
*0 3042. 1	LDW340-60611-1-4	PALLET ASSY. NO. 1, EQUIPMENT TRANSFER	M1W	14.3	1	WT CHG FROM *15.3	08-10-71
*0 3042. 2	LDW340-60612-1-3	PALLET ASSY. NO. 2, EQUIPMENT TRANSFER	M1V	14.2	1	WT CHG FROM *15.1	08-10-71

## MISSION J-1 CM 112 AND LM-10

## LIST B LM EARTH LAUNCH STOWAGE LIST

## SEC 3 STOWED OPERATIONAL CFE

ITEM NUMBER	PART NUMBER	NOMENCLATURE	STOWAGE LOCATION	UNIT WEIGHT	QTY/ SC	CHANGE-REASON	CHG-DATE
*0 3048.	LDW340-56272-1-3	HAMMOCK ASSY	FIG	4.1	1	WT CHG FROM 4.0	08-10-71
*0 3050.	LDW340-56272-3-1	HAMMOCK ASSY	FIG	4.0	1	WT CHG FROM 3.9	08-10-71
*0 3059.	LDW340-58464-3-1	CONTAINER, BUDDY SLSS ASSY, STOWAGE	A5	3.	1	WT CHG FROM *3.8	08-10-71
*0 3073.	LDW340-60190-1	SUPPKT ASSY, EQUIP	A14A	6.1	1	WT CHG FROM *6.0	08-10-71
*0 3074.	LDW340-60189-3	CONTAINER, CORE TUBE	***DELETED ITEM	* 1.3	1	ITEM DELETED CCBD 1R107 APV 7-22-1	08-10-71
*0 3080.	LDW340-60187-1	BAG, STOWAGE, SCOMM SYS/LRV	IN 03073(A14A)	4.8	1	WT CHG FROM *4.4	08-10-71
*0 3085.	LDW390-60476-1	ELECTRICAL HARNESS ASSY	CN B1030 IN 03076(A1C)	1.0	1	S/LOC CHG FROM IN B1039(A1C) CCBD 1R105 APV 7-21-1	08-10-71
*0 3086.	LDW390-60477-1	ELECTRICAL HARNESS ASSY	CN B1039.1 IN 03075(A1C)	.7	1	S/LOC CHG FROM IN 03076(A1C)	08-10-71

## MISSION J-1 CM 112 AND LM-10

## LIST C CM TO LM TRANSFER LIST

## SEC 2 CREW APPAREL

ITEM NUMBER	PART NUMBER	NCMENCLATURE	STOWAGE LOCATION	UNIT WEIGHT	QTY/ SC	CHANGE-REASON	CHG-DATE
*A 0202.	SEB121CC039-002	CHRONOGRAPH	CN CREW	.1	2	P/N CHG FROM -001 OR -002 P/N DEF	08-10-71
*B 0211.	A7LB100006-08	ITLSA-EV (CDR/LMP)	CN CREW	46.9	2	P/N CHG FROM -TBD CCBD 1R106 APV 7-22-1	08-10-71
*B 0214.	A7LB-102053-03	HELMET ASSY,PRESSURE	1-ON CDR/1-ON LMP	2.7	2	P/N CHG FROM -03 OR -04 P/N DEF	08-10-71
*B 0216.	A7LB-109043-01	HARNESS, BIO.	1-ON CDR/1-ON LMP	.2	2	P/N CHG FROM A7LB-109043-01 OR A7L-101054-04 P/N DEF	08-10-71
*B 0219.	A7LB-201155-01	POCKET, CHECKLIST CDR/LMP	1-ON CDR/1-ON LMP	.8	2	WT CHG FROM *.2 WT DEF	08-10-71
*B 0220.	A7LB-201156-01	POCKET, DATA-CDR/LMP	1-ON CDR/1-ON LMP	.5	2	WT CHG FROM *.2 WT DEF	08-10-71
*B 0225.	SEB42100632-301	EARPLUG AND OVERWRAP POUCH ASSY	***DELETED ITEM LMP PGA	NEG.	2	ITEM DELETED CREW PREFERENCE	08-10-71
*B 0226.	A7L-201121-03	POCKET, DATA LIST	1 ON CDR, 1 ON LMP	.8	2	WT CHG FROM .2 CCBD 1R106 APV 7-22-71	08-10-71
*B 0227.	A7L-201047-C3	POCKET, DATA LIST (LMP)	CN LMP	.5	1	NEW ITEM CREW PREFERENCE	08-10-71

MISSION J-1 CM 112 AND LM-10

## LIST C CM TO LM TRANSFER LIST

## SEC 2 CREW APPAREL

ITEM NUMBER	PART NUMBER	NOMENCLATURE	STOWAGE LOCATION	UNIT WEIGHT	QTY/ SC	CHANGE-REASON	CHG-DATE
*C 0201. 1	SHB42100121-203	HARNESS, AXILLARY			2	P/N CHG FROM -203 OR -204 P/N DEF	08-10-71
*C 0201. 2	SHB42100120-205	HARNESS, STERNAL *-206			2	P/N CHG FROM -205 OR -206 P/N DEF	08-10-71
*C 0201. 4	104230	SIGNAL CONDITICNER, IMPEDENCE PNEUMOGRAPH			2	P/N CHG FROM 104230 OR 103080 P/N DEF	08-10-71
*C 0201. 5	104220	SIGNAL CONDITICNER, EKG			2	P/N CHG FROM 104220 OR 103070 P/N DEF	08-10-71
*C 0201. 6	104640	POWER SUPPLY, DC-DC			2	P/N CHG FROM 104240/103110/104840 P/N DEF	08-10-71

MISSION J-1 CM 112 AND LM-10

LIST C CM TO LM TRANSFER LIST

SEC 3 STOWED OPERATIONAL CFE

ITEM NUMBER	PART NUMBER	NOMENCLATURE	STOWAGE LOCATION	UNIT WEIGHT	QTY/ SC	CHANGE-REASON	CHG-DATE
*0 0360.	V36-788020	STRAPS,INFLIGHT RETAINER FIJ		NEG.	4	P/N CHG FROM BASIC OR -11 P/N DEF	08-10-71

MISSION J-1 CM 112 AND LM-10

## LIST D LM LUNAR LAUNCH STOWAGE LIST

## SEC 1 STOWED OPERATIONAL GFE

ITEM NUMBER	PART NUMBER	NOMENCLATURE	STOWAGE LOCATION	UNIT WEIGHT	QTY/SC	CHANGE-REASON	CHG-DATE
*A 1007.	SEB12100018-202	KIT, PILOTS PREFERENCE (PPK)	A1H	.1	1	QTY CHG FROM 3 CCBD 1R108 APV 7-22-1	08-10-71
*A 1015.	SEB33100040-3C7	CAMERA, HASSELBLAD-ELEC DATA	1-OFFLOADED 1-IN 03007(A3)	3.1	2	S/LOC CHG FROM OFFLOADED MISSION CHG	08-10-71
*A 1025.	SEB32100099-301	CLAMP, BOOK	IN A1024(A1A)	.1	3	WT CHG FROM .2	08-10-71
*A 1031.	SEB12100050-203	TAPE, ROLL	F1D	.5	1	WT CHG FROM .8	08-10-71
*A 1048.	N/A	SHELF, INTERIM STOWAGE	Z27 BLKHD	* 1.3	1	NEW ITEM CCBD 1R107 APV 7-22-1	08-10-71
*B 1001.	SV721783-14	REMOTE CONTROL UNIT-PLSS (-7)	OFFLOADED	5.3	2	WT CHG FROM 5.1	08-10-71
*B 1002.	SV710854-11	CARTRIDGE, PLSS LICH(-7)	A11	4.7	1	WT CHG FROM 4.9	08-10-71
*B 1003.	SEB11100112-301	CARTRIDGE CONT. ASSY, PLSS/LIOM	OFFLOADED	6.7	4	P/N CHG FROM SEB11100012-301 CCBD 1R103 APV 7-19-71	08-10-71

## MISSION J-1 CM 112 AND LM-10

## LIST D LM LUNAR LAUNCH STOWAGE LIST

## SEC 1 STCWED OPERATIONAL GFE

ITEM NUMBER	PART NUMBER	NOMENCLATURE	STOWAGE LOCATION	UNIT WEIGHT	QTY/ SC	CHANGE-REASON	CHG-DATE
*B 1005.	B50258-1	LIGHT BULB ASSY,COAS	F1H	.1	1	P/N CHG FROM 434-0097-002 OR B50258-1 P/N DEF	08-10-71
*B 1010.	LDW330-10083-5	WATER DISPENSER/FIRE EXT A6 ASSY		.7	1	P/N CHG FROM 14-0131-01 OR LDW330-10083-5 P/N DEFINED	08-10-71
*B 1012.	SV730101-3-6	OXYGEN PURGE SYS (CPS)	F9	32.3	1	WT CHG FROM *34.2	08-10-71
*B 1017.	A6L-505000-C6	PURGE VALVE ASSY.	F1K	.6	2	WT CHG FROM *.6	08-10-71
*B 1018.	A7LB106062-03/-04	BOOTS, LUNAR-PR	OFFLOADED	* 4.5	2	P/N CHG FROM A7LB106062-03/-04 OR A7L106043-05/-06 P/N DEF	08-10-71
*B 1020. 1	SEB33100198-303	BAG ASSY,LEC+WT	OFFLOADED	.2	1	P/N CHG FROM -301 OR -303 P/N DEF	08-10-71
*B 1020. 5	SDB33100214-305	BAG,DEPLOYMENT,LIFELINE	F7N	.1	1	P/N CHG FROM -301 OR -305 P/N DEF	08-10-71
*B 1024.	SEB11100066-129	PLSS/EVCS ASSY (WET)	OFFLOADED	95.7	1	WT CHG FROM *100.9	08-10-71
*B 1025.	SEB11100066-130	PLSS/EVCS ASSY.(WET)	OFFLOADED	94.2	1	WT CHG FROM *100.9	08-10-71

MISSION J-1 CM 112 AND LM-10

## LIST D LM LUNAR LAUNCH STOWAGE LIST

## SEC 1 STOWED OPERATIONAL GFE

ITEM NUMBER	PART NUMBER	NOMENCLATURE	STOWAGE LOCATION	UNIT WEIGHT	QTY/SC	CHANGE-REASON	CHG-DATE
*B 1033.	SE842100086-203	DISPENSER, TISSUE	F1E(OFFLOAD USED)	1.2	2	WT CHG FROM 1.4 WT DEF.	08-10-71
*B 1039. 1	BW1060-003	JACKET ASSY, ICG	OFFLOADED	2.0	2	WT CHG FROM 1.8	08-10-71
*B 1039. 2	BW1061-002	TROUSER ASSY, ICG	OFFLOADED	1.5	2	WT CHG FROM 1.8	08-10-71
*B 1052.	SV729602-9	BUDDY SLSS ASSY	OFFLOADED	7.1	1	WT CHG FROM 7.3	08-10-71
*B 1059.	SV730101-3-6	OXYGEN PURGE SYS. (OPS)	F9	32.2	1	WT CHG FROM *34.2	08-10-71
*B 1061.	V36-601012-351	SLEEPING RESTRAINT ASSY	OFFLOADED	2.5	2	WT CHG FROM 2.3	08-10-71
*B 1067.	SEB33100794-301	HELMET AND LEVA INTERIM STOWAGE CONTAINER ASSY	OFFLOADED	1.4	1	WT CHG FROM *1.5	08-10-71
*C 1001.	SEB40100185-307	MEDICAL PACKAGE, LM	A1J	.7	1	WT CHG FROM *.6	08-10-71
*C 1006.	SEB42100451-301	BAG, LM BIO ELECTRODE	A1J	.1	1	WT CHG FROM *.2	08-10-71



## MISSION J-1 CM 112 AND LM-10

## LIST D LM LUNAR LAUNCH STOWAGE LIST

## SEC 1 STOWED OPERATIONAL GFE

ITEM NUMBER	PART NUMBER	NOMENCLATURE	STOWAGE LOCATION	UNIT WEIGHT	QTY/ SC	CHANGE-REASON	CHG-DATE
*F 1000.	V2E-575202	DOCKING DROGUE	A13	22.3	1	WT CHG FROM 21.4	08-10-71
*K 1000.	209-42999-8	LUNAR ROVING VEHICLE (LRV)	OFFLOADED	516.5	1	WT CHG FROM 511.8	08-10-71
*K 1001.	10M34951-1	TOOL, DEPLOYMENT-LRV	OFFLOAD	.9	1	WT CHG FROM *1.0	08-10-71
*R 1002.	SEB33100865-301	HOLDER, MAP-LRV	OFFLOADED	.4	1	WT CHG FROM .5	08-10-71
*R 1003.	SEB33100879-301	BAG, STOWAGE-GNOMON	OFFLOADED	.1	1	WT CHG FROM .8	08-10-71

## MISSION J-1 CM 112 AND LM-10

## LIST D LM LUNAR LAUNCH STOWAGE LIST

## SEC 2 CREW APPAREL

ITEM NUMBER	PART NUMBER	NOMENCLATURE	STOWAGE LOCATION	UNIT WEIGHT	QTY/SC	CHANGE-REASON	CHG-DATE
*A 0202.	SEB12100039-002	CHRONOGRAPH	CN CREW	.1	2	P/N CHG FROM -001 OR -002 P/N DEF	08-10-71
*B 0211.	A7LB100006-8	ITLSA-EV (CDR/LMP)	ON CREW	46.9	2	P/N CHG FROM TBD CCBD 1R106 APV 7-22-71	08-10-71
*B 0214.	A7LB-102053-03	HELMET ASSY,PRESSURE	CN CREW	2.7	2	P/N CHG FROM -03 OR -04 P/N DEF	08-10-71
*B 0216.	A7LB-109043-01	HARNES, BIO.	CN CREW	.2	2	P/N CHG FROM A7LB-109043-01 OR A7L-101054-04 P/N DEF	08-10-71
*B 0219.	A7LB-201155-01	POCKET, CHECKLIST CDR/LMP	CN CREW	.8	2	WT CHG FROM *.2 WT DEF	08-10-71
*B 0220.	A7LB-201156-01	POCKET, DATA-CDR/LMP	CN CREW	.5	2	WT CHG FROM *.2 WT DEF	08-10-71
*B 0225.	SEB42100632-301	EARPLUG AND OVERWRAP POUCH ASSY	***DELETED ITEM	NEG.	2	ITEM DELETED CREW PREFERENCE	08-10-71
*B 0226.	A7L-201121-03	POCKET, DATA LIST	1-CN CDR, 1-ON LMP	.8	2	WT CHG FROM .2 CCBD 1R106 APV 7-22-71	08-10-71
*B 0227.	A7L-201047-03	POCKET, DATA LIST (LMP)	ON LMP	.5	1	NEW ITEM CREW PREFERENCE	08-10-71

MISSION J-1 CM 112 AND LM-10

## LIST D LM LUNAR LAUNCH STOWAGE LIST

## SEC 2 CREW APPAREL

ITEM NUMBER	PART NUMBER	NOMENCLATURE	STOWAGE LOCATION	UNIT WEIGHT	QTY/ SC	CHANGE-REASON	CHG-DATE
*C 0201. 1	SHB42100121-203	HARNESS, AXILLARY			2	P/N CHG FROM -203 OR -204 P/N DEF	08-10-71
*C 0201. 2	SHB42100120-205	HARNESS, STERNAL			2	P/N CHG FROM -205 OR -206 P/N DEF	08-10-71
*C 0201. 4	104230	SIGNAL CONDITICNER, IMPEDECE PNEUMOGRAPH			2	P/N CHG FROM 104230 OR 103080 P/N DEF	08-10-71
*C 0201. 5	104220	SIGNAL CONDITIONER, EKG			2	P/N CHG FROM 104220 OR 103070 P/N DEF	08-10-71
*C 0201. 6	104840	POWER SUPPLY, DC-DC			2	P/N CHG FROM 104240/103110/104840 P/N DEF	08-10-71

MISSION J-1 CM 112 AND LM-10

## LIST D LP LUNAR LAUNCH STOWAGE LIST

## SEC 3 STCWED OPERATIONAL CFE

ITEM NUMBER	PART NUMBER	NOMENCLATURE	STOWAGE LOCATION	UNIT WEIGHT	QTY/SC	CHANGE-REASON	CHG-DATE
*O 036C.	V36-788020	STRAPS, INFLIGHT RETAINER	TBD	NEG.	4	P/N CHG FROM BASIC OR -11 P/N DEF	08-10-71
*O 3004.	LDW340-56013-7-1	ADAPTER, SRC/OPS	OFFLOADED	3.5	2	WT CHG FROM 2.5	08-10-71
*O 3009.	LSC340-201-529-8	URINE COLLECTION ASSY. (SMALL)	OFFLOAD USED BAGS	.3	2	P/N CHG FROM -8 OR -8RW P/N DEFINED	08-10-71
*O 3011.	60-0C74-001	BAG, EMESIS	FIF(OFFLOAD USED ITEMS)	.2	6	P/N CHG FROM ME901-0736-0003 OR LSC340-10000-27 OR 60-0074-001 P/N DEFINED	08-10-71
*O 3018.	LDW340-60636-1	BAG, EQPT. TRANSFER	IN O3007(A3)	.8	1	WT CHG FROM *1.2 S/LOC CHG ADD (A3) MISSION CHG	08-10-71
*C 3039.	LSC340-1000-19-1	URINE RECEPTACLE SYSTEM	OFFLOADED	.5	1	WT CHG FROM .6	08-10-71
*O 3042. 1	LDW340-60611-1-4	PALLET ASSY.NO.1, EQUIPMENT TRANSFER	OFFLOADED	14.3	1	WT CHG FROM *15.3	08-10-71
*O 3042. 2	LDW340-60612-1-3	PALLET ASSY.NO.2, EQUIPMENT TRANSFER	OFFLOADED	14.2	1	WT CHG FROM *15.1	08-10-71

## MISSION J-1 CM 112 AND LM-10

## LIST D LM LUNAR LAUNCH STOWAGE LIST

## SEC 3 STCWED OPERATIONAL CFE

ITEM NUMBER	PART NUMBER	NOMENCLATURE	STOWAGE LOCATION	UNIT WEIGHT	QTY/ SC	CHANGE-REASON	CHG-DATE
*D 3048.	LDW340-56272-1-3	HAMMOCK ASSY	OFFLOADED	4.1	1	WT CHG FROM 4	08-10-71
*D 3050.	LDW340-56272-3-1	HAMMOCK ASSY	OFFLOADED	4.0	1	WT CHG FROM 3.9	08-10-71
*D 3059.	LDW340-58464-3-1	CONTAINER, BUDDY SLSS ASSY, STOWAGE	OFFLOADED	3.	1	WT CHG FROM *3.8	08-10-71
*D 3073.	LDW340-60190-1	SUPPORT ASSY, EQUIP	TBD	6.1	1	WT CHG FROM *6.0	08-10-71
*D 3074.	LDW340-60189-3	CONTAINER, CORE TUBE	***DELETED ITEM	* 1.3	1	ITEM DELETED CCBD 1R107 APV 7-22-1	08-10-71
*D 3078.	LDW340-60791-1	BAG, SAMPLE CONTAINMENT	ZIND3007A3/1-RHSSC/1 LHMS, 1227BLKD, 1OFFLD	.6	6	S/LDC CHG FROM Z27 BLKHD MISSION CHG	08-10-71
*D 3080.	LDW340-6C187-1	BAG, STOWAGE, 500MM SYS/LRV	OFFLOADED	4.8	1	WT CHG FROM *4.4	08-10-71

MISSION J-1 CM 112 AND LM-10

## LIST D LM LUNAR LAUNCH STOWAGE LIST

## SEC 4 STOWED EXPERIMENTAL GFE

ITEM NUMBER	PART NUMBER	NOMENCLATURE	STOWAGE LOCATION	UNIT WEIGHT	QTY/SC	CHANGE-REASON	CHG-DATE
*G 4003.	EM64416/2-05	CONTAINER, SAMPLE RETURN NO.1 (LOADED)	A1E	36.	1	WT CHG FROM *39.1 MISSION WT	08-10-71
*G 4004.	EM64416/2-05	CONTAINER, SAMPLE RETURN NO.2 (LOADED)	A1F	40.	1	WT CHG FROM *39.1 MISSION WT	08-10-71
*G 4048.	M10543RM004-03	BAG, EXTRA SAMPLE COLLECTION	1-IN 03007(A3)/1-Z27 * BLKHD/1-LHMS	1.2	4	S/LOC CHG FROM IN 03007(A1D) MISSION CHG	08-10-71
*G 4055.	10543-RM-011-00	BAG, SWC EXP-STOWAGE	IN 03007(A3)	.2	1	S/LOC CHG FROM (OVER A/S ENG COVER) MISSION CHG	08-10-71
*G 4056.	M10543RM004-04	BAG, SAMPLE COLLECTION	1-IN 03007(A3)/1- RHSSC	1.7	2	S/LOC CHG FROM TBD MISSION CHG	08-10-71

APOLLO STOWAGE LIST REVISION NOTICE  
MISSION J-1 CM 112 AND LM-10

## LIST E LM TO CM TRANSFER LIST

## SEC 1 STOWED OPERATIONAL GFE

ITEM NUMBER	PART NUMBER	NOMENCLATURE	STOWAGE LOCATION	UNIT WEIGHT	QTY/ SC	CHANGE-REASON	CHG-DATE
*A 1007.	SEB12100018-202	KIT,PILOTS PREFERENCE (PPK)	A8	.1	1	QTY CHG FROM 3 CCBD IR108 APV 7-22-71	08-10-71
*A 1015.	SEB3310004C-307	CAMERA, HASSELBLAD, ELEC. DATA	IN 03007(A2)	3.1	1	NEW ITEM THIS LIST MISSION CHG	08-10-71
*B 1012.	SV730101-3-6	OXYGEN PURGE SYS (OPS)	A7	32.3	1	WT CHG FROM *34.2	08-10-71
*B 1017.	A6L-505000-C6	PURGE VALVE ASSY.	IN 06358(A7)	.6	1	WT CHG FROM *.6	08-10-71
*E 0111.	SLB16100920-303	HEADSET, LIGHT WEIGHT (CDR)	A8	.4	1	S/LOC CHG FROM TBD S/LOC DEF	08-10-71
*E 0112.	SLB16100920-331	HEADSET, LIGHT WEIGHT (LMP)	A8	.4	1	S/LOC CHG FROM TBD S/LOC DEF	08-10-71

MISSION J-1 CM 112 AND LM-10

## LIST E LM TO CM TRANSFER LIST

## SEC 2 CREW APPAREL

ITEM NUMBER	PART NUMBER	NOMENCLATURE	STOWAGE LOCATION	UNIT WEIGHT	QTY/SC	CHANGE-REASON	CHG-DATE
*A 0202.	SEB12100039-002	CHRONOGRAPH	CN CREW	.1	2	P/N CHG FROM -001 OR -002 P/N DEF	08-10-71
*B 0211.	A7LB100006-C8	ITLSA-EV (CDR/LMP)	IN 00300(AFT BLKHD)	46.9	2	P/N CHG FROM -TBD CCBD 1R106 APV 7-22-1	08-10-71
*B 0214.	A7LB-102053-03	HELMET ASSY,PRESSURE	2-IN B1014/1-ONB0212	2.7	2	P/N CHG FROM -03 OR -04 P/N DEF	08-10-71
*B 0216.	A7LB-109043-01	HARNESS, BIO.	CN CREW	.2	2	P/N CHG FROM A7LB-109043-01 OR A7L-101054-04 P/N DEF	08-10-71
*B 0219.	A7LB-201155-01	POCKET, CHECKLIST CDR/LMP	CN CREW	.8	2	WT CHG FROM *.2 WT DEF	08-10-71
*B 0220.	A7LB-201156-01	POCKET, DATA-CDR/LMP	CN CREW	.5	2	WT CHG FROM *.2 WT DEF	08-10-71
*B 0226.	A7L-201121-03	POCKET, DATA LIST	1-ON CDR, 1-ON LMP	.8	2	WT CHG FROM .2 CCBD 1R106 APV 7-22-1	08-10-71
*B 0227.	A7L-201047-03	POCKET, DATA LIST (LMP)	CN LMP	.5	1	NEW ITEM CREW PREFERENCE	08-10-71



MISSION J-1 CM 112 AND LM-10

## LIST E LM TO CM TRANSFER LIST

## SEC 2 CREW APPAREL

ITEM NUMBER	PART NUMBER	NOMENCLATURE	STOWAGE LOCATION	UNIT WEIGHT	QTY/ SC	CHANGE-REASON	CHG-DATE
*C 0201. 1	SHB42100121-203	HARNESS, AXILLARY			2	P/N CHG FROM -203 OR -204 P/N DEF	08-10-71
*C 0201. 2	SHB42100120-205	HARNESS, STERNAL			2	P/N CHG FROM -205 OR -206 P/N DEF	08-10-71
*C 0201. 4	104230	SIGNAL CONDITICNER, IMPEDENCE PNEUMOGRAPH			2	P/N CHG FROM 104230 OR 103080 P/N DEF	08-10-71
*C 0201. 5	104220	SIGNAL CONDITIONER, EKG			2	P/N CHG FROM 104220 OR 103070 P/N DEF	08-10-71
*C 0201. 6	104840	POWER SUPPLY, DC-DC			2	P/N CHG FROM 104240/103110/104840 P/N DEF	08-10-71

MISSION J-1 CM 112 AND LM-10

## LIST E LM TO CM TRANSFER LIST

## SEC 3 STOWED OPERATIONAL CFE

ITEM NUMBER	PART NUMBER	NOMENCLATURE	STOWAGE LOCATION	UNIT WEIGHT	QTY/ SC	CHANGE-REASON	CHG-DATE
*0 0360.	V36-788020	STRAPS, INFLIGHT RETAINER R5		NEG.	4	P/N CHG FROM BASIC OR -11 P/N DEF	08-10-71
*0 3018.	LDW340-60636-1	BAG, EQUIPMENT TRANSFER	IN 03007	.8	1	WT CHG FROM *1.2	08-10-71
*0 3074.	LDW340-60189-3	CONTAINER, CORE TUBE	***DELETED ITEM	* 1.3	1	ITEM DELETED CCBD 1R107 APV 7-22-1	08-10-71
*0 3078.	LDW340-60791-1	BAG, SAMPLE CONTAINMENT	2-IN 03007(TOPA2)/ 1-A9/2-A7	.6	5	S/LOC CHG FROM TBD STOW DEFINED QTY CHG FROM 6	08-10-71
*0 6426.	V36-601506	BAG, DECON, LUNAR SAMPLE	A1	3.4	2	S/LOC CHG FROM 1-A7/1-A1 MISSION CHG	08-10-71
*0 6461.	V36-787352-51	BAG, DECONTAMINATION PENETROMETER	A7	.3	1	WT CHG FROM *.8 WT DEF	08-10-71
*0 6470.	V36-601505-101	BAG, DECON LUNAR RCK	C0300(AFT BLKHD)	1.4	1	WT CHG FROM *5.0 WT DEF	08-10-71
*0 6471.	V36-6C1642	PLATE, REINFORCEMENT	IN 06470, IN 00300 (AFT BLKHD)	1.5	1	WT CHG FROM *1.5 WT DEF	08-10-71

## MISSION J-1 CM 112 AND LM-10

## LIST E LM TO CM TRANSFER LIST

## SEC 4 STOWED EXPERIMENTAL GFE

ITEM NUMBER	PART NUMBER	NOMENCLATURE	STOWAGE LOCATION	UNIT WEIGHT	QTY/ SC	CHANGE-REASON	CHG-DATE
*G 4003.	EM64416/2-05	CONTAINER SAMPLE RETURN NO.1 (LOADED)	B5	36.	1	WT CHG FROM *39.1 MISSION WT.	08-10-71
*G 4004.	EM64416/2-05	CONTAINER, SAMPLE RETURN NO.2 (LOADED)	B6	40.	1	WT CHG FROM *39.1 MISSION WT	08-10-71
*G 4011.	SEB39103769-302A	EXP, SOLAR WIND COMPOSITION	IN G4055, IN 03007, IN 06427(TOP A2)	.2	1	S/LOC CHG FROM IN G4055, IN 03007 (ON A1), STOW DEF	08-10-71
*G 4048.	M10543RM004-03	BAG, EXTRA SAMPLE COLLECTION	2-IN A7/1-A9/1-IN 03007(A2)	* 1.2	4	S/LOC CHG FROM IN 03007, IN 06427(A2) MISSION CHG	08-10-71
*G 4055.	10543-RM-011-00	BAG, SMC EXP-STOWAGE	IN 03007, IN 06427 (TOP A2)	.2	1	S/LOC CHG FROM IN 03007, IN 06385 (ON A1), STOW DEF	08-10-71
*G 4056.	M10543RM004-04	BAG, SAMPLE COLLECTION	1-IN 03007(A2)/1-A7	1.7	2	S/LOC CHG FROM TBD STOW DEFINED	08-10-71

MISSION J-1 CM 112 AND LM-10

## LIST F CM ENTRY STOWAGE LIST

## SEC 1 STOWEC OPERATIONAL GFE

ITEM NUMBER	PART NUMBER	NOMENCLATURE	STOWAGE LOCATION	UNIT WEIGHT	QTY/SC	CHANGE-REASON	CHG-DATE
*A 0101.	SEB33100125-203	MAGAZINE, 16MM DATA ACQUISITION	1-A0100-83/4-06454,3 06454-A1/4-INO6454A8	.9	12	P/N CHG FROM -203 OR -205 P/N DEFINED WT CHG FROM 1.0 WT DEF	08-10-71
*A 0130.	SEB12100078-303	MONOCULAR 10X40	U4	.7	1	P/N CHG FROM -302 OR -303 P/N DEF	08-10-71
*A 0166.	SEB12100018-204	KIT, PILOT PREFERENCE	R2		1	NEW ITEM CCBD 1R110 APV 7-23-1	08-10-71
*A 0167.	SEB12100018-205	KIT, PILOTS PREFERENCE	A7		1	NEW ITEM CCBD 1R110 APV 7-23-71	08-10-71
*A 1007.	SEB12100018-202	KIT, PILOTS PREFERENCE (PPK)	A8	.1	1	QTY CHG FROM 3 CCBD 1R108 APV 7-22-1	08-10-71
*A 1015.	SEB33100040-307	CAMERA, HASSELBLAD ELEC. DATA	A7	3.1	1	NEW ITEM THIS LIST MISSION CHG	08-10-71
*B 0112.	1 BW-1C60-002	JACKET ASSY, ICG	CN CREW	1.8	3	P/N CHG FROM -001 OR -002 P/N DEFINED	08-10-71
*B 0118.	14-02051	RECEIVER ASSY, UTS, (SPARE)	R11	NEG.	1	WT CHG FROM .1 WT DEF	08-10-71

## APOLLO STOWAGE LIST REVISION NOTICE

MISSION J-1 CM 112 AND LM-10

## LIST F CM ENTRY STOWAGE LIST

## SEC 1 STOWED OPERATIONAL GFE

ITEM NUMBER	PART NUMBER	NOMENCLATURE	STOWAGE LOCATION	UNIT WEIGHT	QTY/ SC	CHANGE-REASON	CHG-DATE
*B 0120. 1	SEB42100112-201	STOWAGE BAG ASSY,ROLL ON R11 CUFF (RED)		NEG.	1	WT CHG FROM .1 WT DEF	08-10-71
*B 0120. 2	SEB42100112-202	STOWAGE BAG ASSY,ROLL ON R11 CUFF-(WHITE)		NEG.	1	WT CHG FROM .1 WT DEF	08-10-71
*B 0120. 3	SEB42100112-203	STOWAGE BAG ASSY,ROLL ON R11 CUFF-(BLUE)		NEG.	1	WT CHG FROM .1 WT DEF	08-10-71
*B 0159.	SV723165-2-1975	HARNESS, OPS-LOWER L.H.	IN 06358(A7)	.2	1	P/N CHG ADD -1975 CCBD 1R101 APV 7-16-1	08-10-71
*B 1012.	SV730101-3-6	OXYGEN PURGE SYS (OPS)	IN 06358(A7)	32.3	1	WT CHG FROM *34.2	08-10-71
*B 1017.	A6L-505000-C6	PURGE VALVE ASSY.	IN 06358(A7)	.6	1	WT CHG FROM *.6	08-10-71
*C 0101.	14-0123	PACKAGE,FOOD	L3	36.6	1	WT CHG FROM 32.5	08-10-71
*C 0112.	SEB42100082-219	KIT,MEDICAL ACCESSORIES	R8	3.8	1	WT CHG FROM *4.1 WT DEF	08-10-71

MISSION J-1 CM 112 AND LM-10

## LIST F CM ENTRY STOWAGE LIST

## SEC 1 STOWED OPERATIONAL GFE

ITEM NUMBER	PART NUMBER	NOMENCLATURE	STOWAGE LOCATION	UNIT WEIGHT	QTY/ SC	CHANGE-REASON	CHG-DATE
*C 0116.	14-C2092	BAG, WATER SAMPLE	1-R9, 1-L3		2	P/N CHG FROM 14-020-92 ERROR CORRECTION ERROR CORRECTION CCBD 1R106 APV 7-22-1	08-10-71

MISSION J-1 CM 112 AND LM-10

## LIST F CM ENTRY STOWAGE LIST

## SEC 2 CREW APPAREL

ITEM NUMBER	PART NUMBER	NOMENCLATURE	STOWAGE LOCATION	UNIT WEIGHT	QTY/ SC	CHANGE-REASON	CHG-DATE
*A 0202.	SEB121C0039-002	CHRONOGRAPH * -002	CN CREW	.1	3	P/N CHG FROM -001 OR -002 P/N DEF	08-10-71
*B 0211.	A7LB100006-08	ITLSA-EV (CDR/LMP)	IN 00300-UNDER CTR. COUCH(AFT BLKHD)	46.9	2	P/N CHG FROM -TBD CCBD 1R106 APV 7-22-1	08-10-71
*B 0212.	A7LB-100008-05	ITLSA-IV(CMP)	IN 00322(AFT BLKHD)	41.8	1	P/N CHG FROM -TBD CCBD 1R106 APV 7-22-71	08-10-71
*B 0214.	A7LB-102053-03	HELMET ASSY,PRESSURE	2-IN B1014/1-ONB0212	2.7	3	P/N CHG FROM -03 OR -04 P/N DEF	08-10-71
*B 0215.	A7L-101038-05	HARNES, ELEC.-SUIT	ON CMP	* .5	1	P/N CHG FROM A7LB-109040-02 OR A7L-101038-05 P/N DEF	08-10-71
*B 0216.	A7LB-109043-01	HARNES, BIO.	ON CREW	.2	3	P/N CHG FROM A7LB-109043-01 OR A7L-101054-04 P/N DEF	08-10-71
*B 0219.	A7LB-201155-01	POCKET, CHECKLIST CDR/LMP	ON CREW	.8	2	WT CHG FROM *.2 WT DEF	08-10-71
*B 0220.	A7LB-201156-01	POCKET, DATA-CDR/LMP	CN CREW	.5	2	WT CHG FROM *.2 WT DEF	08-10-71

## MISSION J-1 CM 112 AND LM-10

## LIST F CM ENTRY STOWAGE LIST

## SEC 2 CREW APPAREL

ITEM NUMBER	PART NUMBER	NCMENCLATURE	STOWAGE LOCATION	UNIT WEIGHT	QTY/SC	CHANGE-REASON	CHG-DATE
*B 0221.	A7L-201153-01	POCKET, CHECKLIST-CMP	CN CMP	.3	1	WT CHG FROM *.2 WT DEF	08-10-71
*B 0222.	A7L-201121-03	POCKET, DATA-CMP	ON CMP	.8	1	P/N CHG FROM -01 OR -03	08-10-71
*B 0226.	A7L-201121-03	POCKET, DATA LIST	1-ON CDR, 1-ON LMP, 2-ON CMP	.8	4	WT CHG FROM .2 CCBD IR106 APV 7-22-71	08-10-71
*B 0227.	A7L-201047-03	POCKET, DATA LIST (LMP)	ON LMP	.5	1	NEW ITEM CREW PREFERENCE	08-10-71
*C 0201. 1	SHB42100121-203	HARNESS, AXILLARY			3	P/N CHG FROM -203 OR -204 P/N DEF	08-10-71
*C 0201. 2	SHB42100120-205	HARNESS, STERNAL			3	P/N CHG FROM -205 OR -206 P/N DEF	08-10-71
*C 0201. 4	104230	SIGNAL CONDITIONER, IMPEDENCE PNEUMOGRAPH			3	P/N CHG FROM 104230 OR 103080 P/N DEF	08-10-71
*C 0201. 5	104220	SIGNAL CONDITICNER, EKG			3	P/N CHG FROM 104220 OR 103070 P/N DEF	08-10-71
*C 0201. 6	104840	POWER SUPPLY, DC-DC			3	P/N CHG FROM 104240/103110/104840 P/N DEF	08-10-71



MISSION J-1 CM 112 AND LM-10

## LIST F CM ENTRY STOWAGE LIST

## SEC 3 STCWED OPERATIONAL CFE

ITEM NUMBER	PART NUMBER	NOMENCLATURE	STOWAGE LOCATION	UNIT WEIGHT	QTY/ SC	CHANGE-REASON	CHG-DATE
*0 0314.	V36-715100-21 AND *	CONTROL HEAD,CCU *-41	1-21 IN 00315(L2)/ 3-41 ON CCU	1.1	4	P/N CHG FROM -21 OR -31 OR -41 S/LDC CHG FROM 3-ON CCU/1-IN 00315(L2) STOW DEF	08-10-71
*0 0321.	434-CC97-002	LITE BULB ASSY,COAS	U3	.1	1	P/N CHG FROM 434-0097-002 OR B50258-1 P/N DEF	08-10-71
*0 0344.	V36-331092-501	CONTAINER,R12	R3,R.H.GIRTH RING FOR INFLIGHT STOWAGE	.1	1	P/N CHG FROM V36-331092-501OR-401 P/N DEF	08-10-71
*0 0348.	V36-601194-11	TARGET, LM DOCKING	U3	1.6	1	P/N CHG FROM BASIC OR -11 P/N DEF	08-10-71
*0 0360.	V36-788020	STRAPS,INFLIGHT RETAINER R5		NEG.	9	P/N CHG FROM BASIC OR -11 P/N DEF	08-10-71
*0 0360. 1	V36-788020	STRAPS,INFLIGHT RETAINER	1-A8,B3/2-L2/3-A1, O2 HOSE	.03	10	P/N CHG FROM BASIC OR -11 P/N DEF	08-10-71
*0 0360. 2	V36-788020	STRAPS,INFLIGHT RETAINER	1-EVAGUARD(SIDEA8)/1 EVAUMB(SIDEA7/2-UHOS	.03	4	P/N CHG FROM BASIC OR -11 P/N DEF	08-10-71
*0 0366.	F01-610347-21	AMPULE,CHLORINATION	IN 06355 AND 06420(B8)	.1	16	WT CHG FROM *.13 WT DEF	08-10-71

MISSION J-1 CM 112 AND LM-10

## LIST F CM ENTRY STOWAGE LIST

## SEC 3 STOWED OPERATIONAL CFE

ITEM NUMBER	PART NUMBER	NOMENCLATURE	STOWAGE LOCATION	UNIT WEIGHT	QTY/ SC	CHANGE-REASON	CHG-DATE
*0 0367.	F01-610347-31	BUFFER AMPULE,CHLOR.	IN 06355 AND 06420(B8)	.1	16	WT CHG FROM *.13 WT DEF	08-10-71
*0 3018.	LDW340-60636-1	BAG, EQUIPMENT TRANSFER	IN 03007	.8	1	WT CHG FROM /1.2	08-10-71
*0 3074.	LDW340-60189-3	CONTAINER, CORE TUBE	***DELETED ITEM	* 1.3	1	ITEM DELETED CCBD 1R107 APV 7-22-1	08-10-71
*0 3078.	LDW340-60791-1	BAG, SAMPLE CONTAINMENT	2-IN 03007(TOPA2)/ 1-A9/2-A7	.6	5	S/LOC CHG FROM TBD STOW DEFINED QTY CHG FROM 6	08-10-71
*0 6363.	V36-71C100	UMBILICAL ASSY. APOLLO EVA	IN 06402(AFT BLKHD)	14.3	1	WT CHG FROM *16.4 WT DEF	08-10-71
*0 6426.	V36-601506	BAG,DECON,LUNAR SAMPLE	A1	3.4	2	S/LOC CHG FROM 1-A7/1-A1 MISSION CHG	08-10-71
*0 6440.	V36-421457	CABLE, VACUUM CLEANER	IN 06443(A7)	.7	1	WT CHG FROM *.9 WT DEF	08-10-71
*0 6442.	V36-612574	BAG, VACUUM CLEANER	IN 06443(A7)	.7	2	WT CHG FROM *.5 WT DEF	08-10-71
*0 6461.	V36-787352-51	BAG, DECONTAMINATION PENETROMETER	A7	.3	1	WT CHG FROM *.8 WT DEF	08-10-71

MISSION J-1 CM 112 AND LM-10

## LIST F CM ENTRY STOWAGE LIST

## SEC 3 STOWED OPERATIONAL CFE

ITEM NUMBER	PART NUMBER	NOMENCLATURE	STOWAGE LOCATION	UNIT WEIGHT	QTY/ SC	CHANGE-REASON	CHG-DATE
*0 6470.	V36-601505-101	BAG, DECCA LUNAR ROCK	00300 (AFT BLKHD)	1.4	1	WT CHG FROM *5.0 WT DEF	08-10-71
*0 6471.	V36-601642	PLATE, REINFORCEMENT	IN 06470, IN 00300 (AFT BLKHD)	1.5	1	WT CHG FROM *1.5 WT DEF	08-10-71

MISSION J-1 CM 112 AND LM-10

## LIST F CM ENTRY STOWAGE LIST

## SEC 4 STOWED EXPERIMENTAL GFE

ITEM NUMBER	PART NUMBER	NOMENCLATURE	STOWAGE LOCATION	UNIT WEIGHT	QTY/ SC	CHANGE-REASON	CHG-DATE
*G 4003.	EM64416/2-05	CONTAINER, SAMPLE RETURN NO.1 (LOADED)	B5	36.	1	WT CHG FROM *39.1 MISSION WT	08-10-71
*G 4004.	EM64416/2-05	CONTAINER, SAMPLE RETURN NO.2 (LOADED)	B6	40.	1	WT CHG FROM *39.1 MISSION WT	08-10-71
*G 4011.	SEB39103769-302A	EXP, SOLAR WIND COMPOSITION	IN G4055, IN 03007, IN 06427(TOP A2)	.2	1	S/LOC CHG FROM IN G4055, IN 03007 (ON A1), STOW DEF	08-10-71
*G 4048.	M10543RM004-03	BAG, EXTRA SAMPLE COLLECTION	2-IN A7/1-A9/1-IN 03007(A2)	* 1.2	4	S/LOC CHG FROM IN 03007, IN 06427(A2) MISSION CHG	08-10-71
*G 4055.	10543-RM-011-00	BAG, SWC EXP-STOWAGE	IN 03007, IN 06427 (TOP A2)	.2	1	S/LOC CHG FROM IN 03007, IN 06385 (ON A1), STOW DEF	08-10-71
*G 4056.	M10543RM004-04	BAG, SAMPLE COLLECTION	1-IN 03007(A2)/1-A7	1.7	2	S/LOC CHG FROM TBD STOW DEFINED	08-10-71