

KING COUNTY ROAD INDEX MAP BOOK

www.kingcounty.gov/gis/vmc/transportation.htm#roadmaps

2008 EDITION



King County

Department of Transportation
Road Services Division
Engineering Services Section

R 02 E R 03 E R 04 E R 05 E R 06 E R 07 E R 08 E R 09 E R 10 E R 11 E R 12 E R 13 E

- 67810 Roadlog (Route) Number
- Gravel or Stone
- Low Type Bituminous
- Bituminous Concrete, Sheet Asphalt, or Rock Asphalt
- Portland Cement Concrete
- Brick
- Roadlog (Route) Update
- Bonded Road
- Non-County Road Network
- Railroad
- King County Boundary
- WSDOT Urban Rural Line
- Legislative District
- Legislative District Number
- Section Line
- Section Number
- Bridge
- Incorporated Area
- New Annexation
- Park
- Water Area

T 26 N
T 25 N
T 24 N
T 23 N
T 22 N
T 21 N
T 20 N
T 19 N

R 02 E R 03 E R 04 E R 05 E R 06 E R 07 E R 08 E R 09 E R 10 E R 11 E R 12 E R 13 E

N

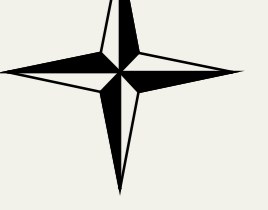

1 0 1 2 3 Miles

North American Datum (NAD83/91)
State Plane Coordinate System
Washington North Zone (FIPS 4601)
United States Survey Feet

The information included on this map has been compiled by King County staff from a variety of sources and is subject to change without notice. King County makes no representations or warranties, express or implied, as to accuracy, completeness, timeliness, or rights to the use of such information. This document is not intended for use as a survey product. King County shall not be liable for any general, special, indirect, incidental, or consequential damages including, but not limited to, lost revenues or lost profits resulting from the use or misuse of the information contained on this map. Any sale of this map or information on this map is prohibited except by written permission of King County.

Washington State Vicinity Map

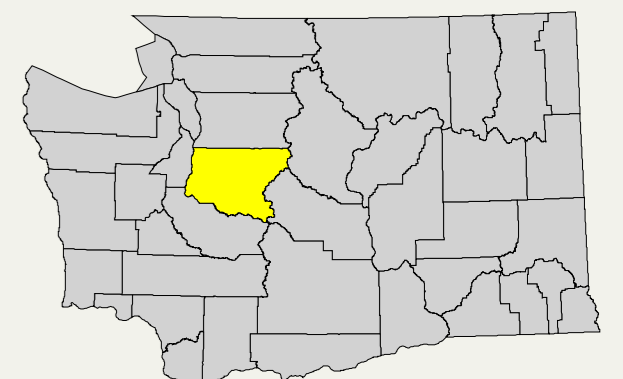

King County Index Map

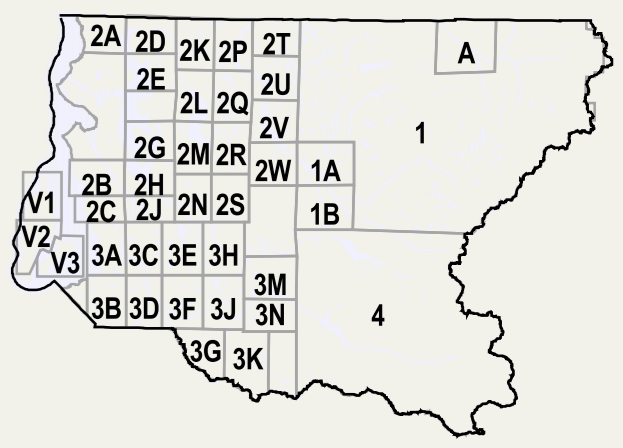

For current information concerning any information contained within this map, please contact:
(206) 296-3783 or (206) 296-6505

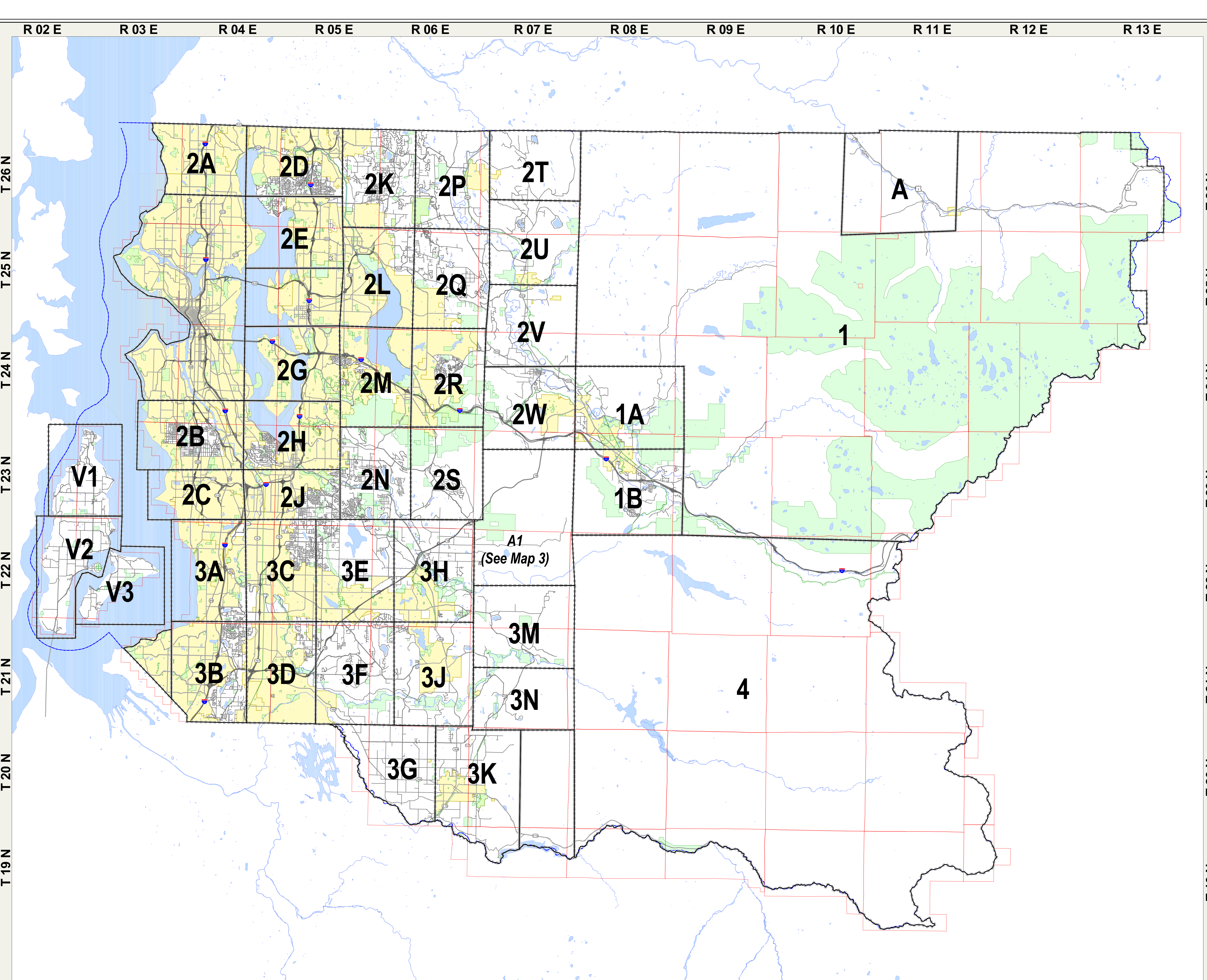

- 67810** Roadlog (Route) Number
- Gravel or Stone
- Low Type Bituminous
- Bituminous Concrete, Sheet Asphalt, or Rock Asphalt
- Portland Cement Concrete
- Brick
- Roadlog (Route) Update
- Bonded Road
- Non-County Road Network
- Railroad
- King County Boundary
- WADOT Urban Rural Line
- Legislative District
- Legislative District Number
- Section Line
- Section Number
- Bridge
- Incorporated Area
- New Annexation
- Park
- Water Area

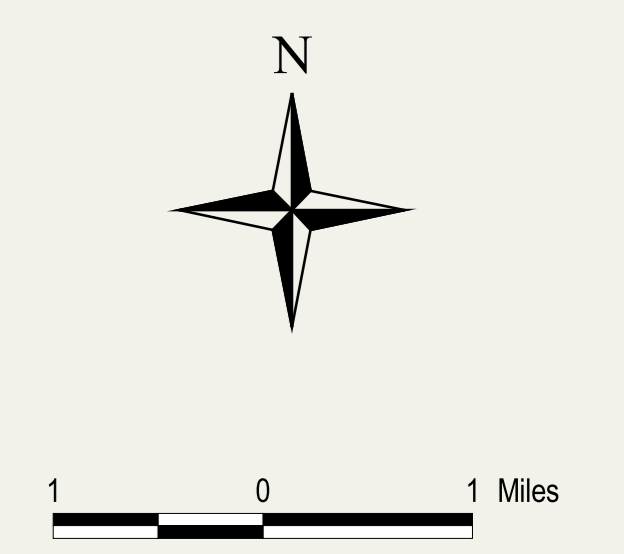

North American Datum (NAD83/91)
State Plane Coordinate System
Washington North Zone (FIPS-4601)
United States Survey Feet

The information included on this map has been compiled by King County staff from a variety of sources and is subject to change without notice. King County makes no representations or warranties, express or implied, as to accuracy, completeness, timeliness, or rights to the use of such information. This document is not intended for use as a survey product. King County shall not be liable for any general, special, indirect, incidental, or consequential damages including, but not limited to, lost revenues or lost profits resulting from the use or misuse of the information contained on this map. Any sale of this map or information on this map is prohibited except by written permission of King County.

Washington State Vicinity Map

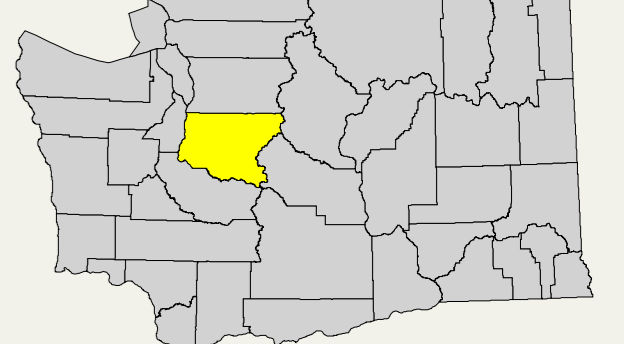

King County Index Map

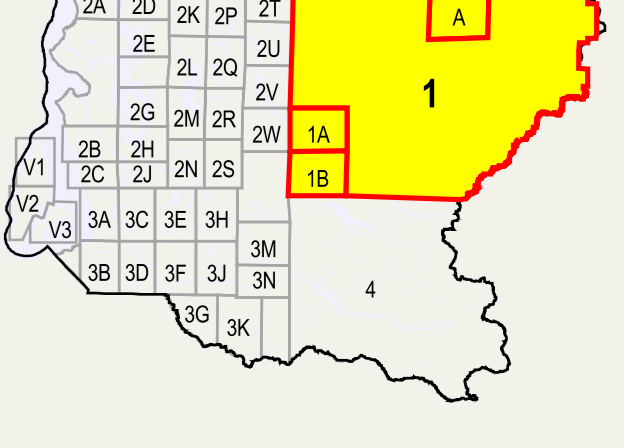

For current information concerning any information contained within this map, please contact:
(206) 296-3783 or (206) 296-6505

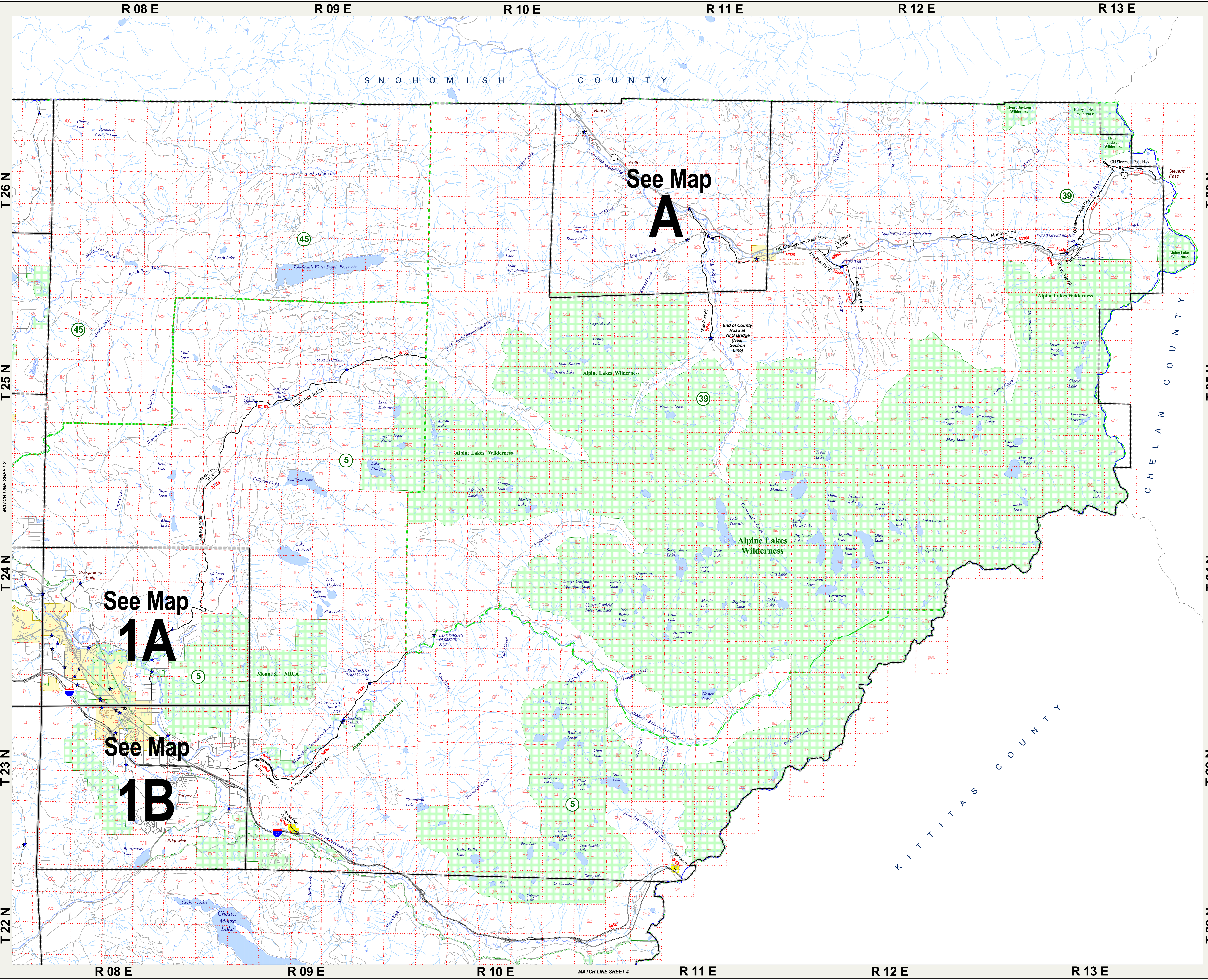

R 08 E R 09 E R 10 E R 11 E R 12 E R 13 E
T 26 N
T 25 N
T 24 N
T 23 N
T 22 N

T 26 N
T 25 N
T 24 N
T 23 N
T 22 N

R 08 E R 09 E R 10 E R 11 E R 12 E R 13 E
MATCH LINE SHEET 4

- 67810 Roadlog (Route) Number
- Gravel or Stone
- Low Type Bituminous
- Bituminous Concrete, Sheet Asphalt, or Rock Asphalt
- Portland Cement Concrete
- Brick
- Roadlog (Route) Update
- Bonded Road
- Non-County Road Network
- Railroad
- King County Boundary
- WSDOT Urban Rural Line
- Legislative District
- Legislative District Number
- Section Line
- Section Number
- Bridge
- Incorporated Area
- New Annexation
- Park
- Water Area

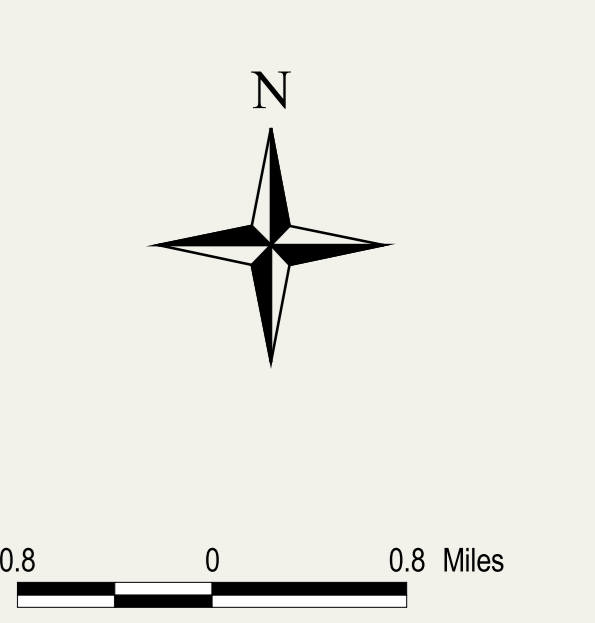

North American Datum (NAD83/91)
 State Plane Coordinate System
 Washington North Zone (FIPS 4601)
 United States Survey Feet

The information included on this map has been compiled by King County staff from a variety of sources and is subject to change without notice. King County makes no representations or warranties, express or implied, as to accuracy, completeness, timeliness, or rights to the use of such information. This document is not intended for use as a survey product. King County shall not be liable for any general, special, indirect, incidental, or consequential damages including, but not limited to, lost revenues or lost profits resulting from the use or misuse of the information contained on this map. Any sale of this map or information on this map is prohibited except by written permission of King County.

Washington State Vicinity Map

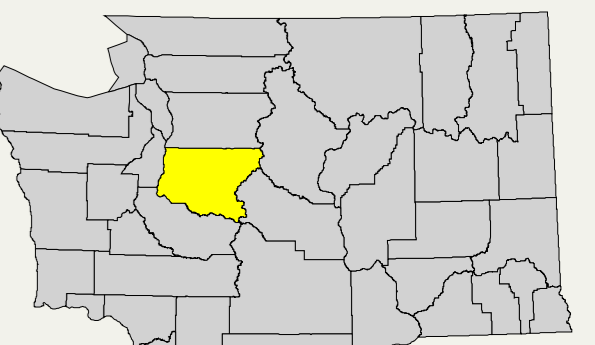

King County Index Map

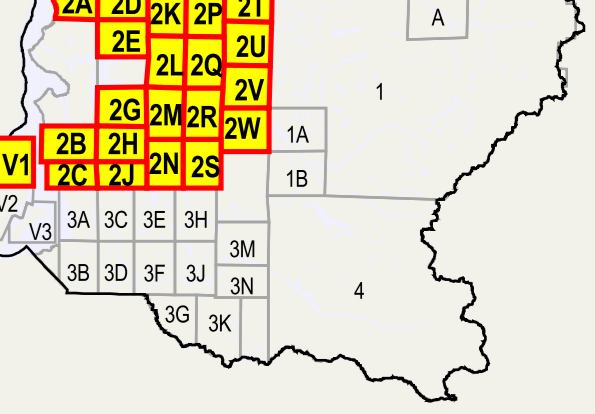

For current information concerning any information contained within this map, please contact:
 (206) 296-3783 or (206) 296-6505

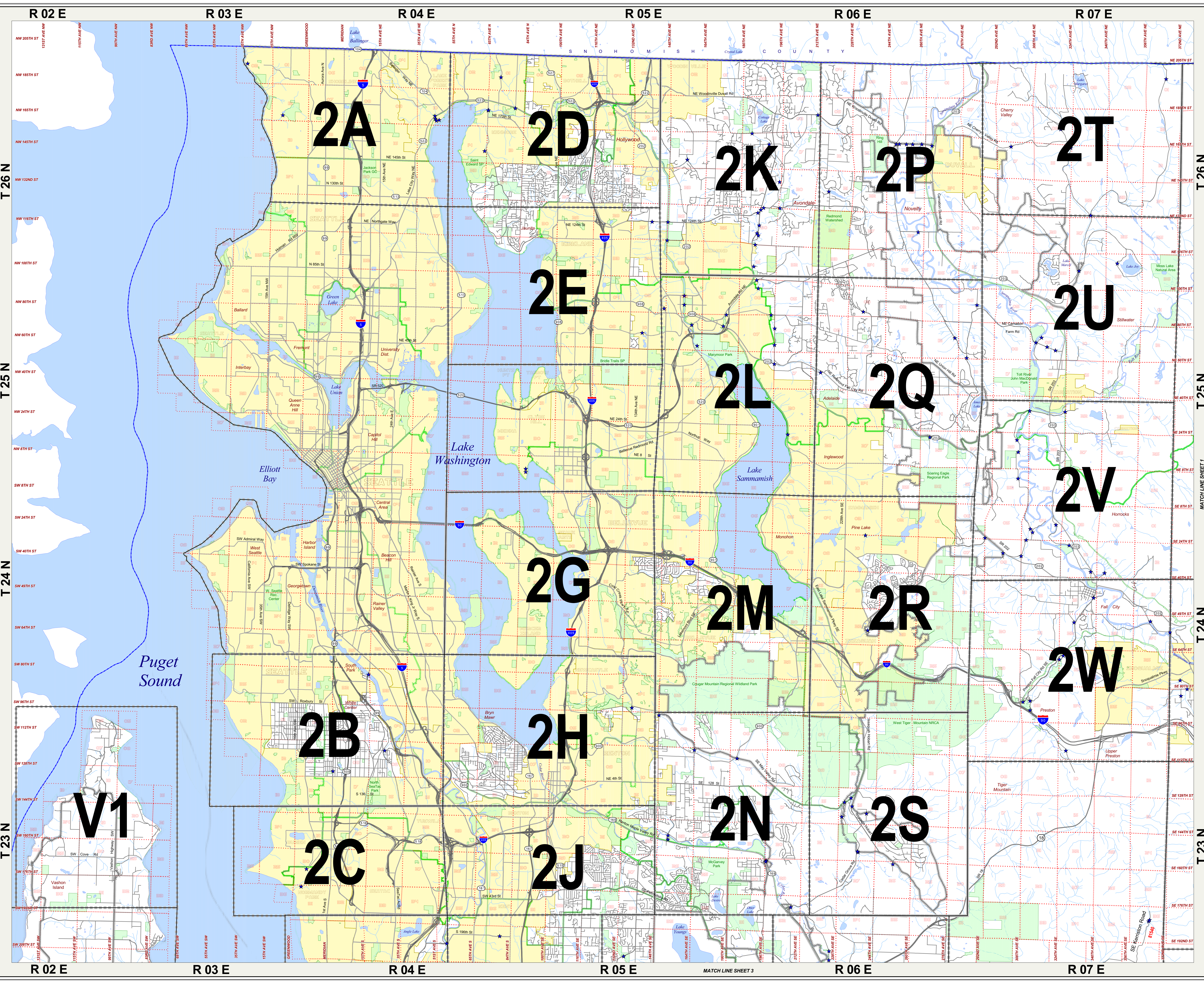

- 87810 Roadlog (Route) Number
- Gravel or Stone
- Low Type Bituminous
- Bituminous Concrete, Sheet Asphalt, or Rock Asphalt
- Portland Cement Concrete
- Brick
- Roadlog (Route) Update
- Bonded Road
- Non-County Road Network
- Railroad
- King County Boundary
- WSDOT Urban Rural Line
- Legislative District
- Legislative District Number
- Section Line
- Section Number
- Bridge
- Incorporated Area
- New Annexation
- Water Area

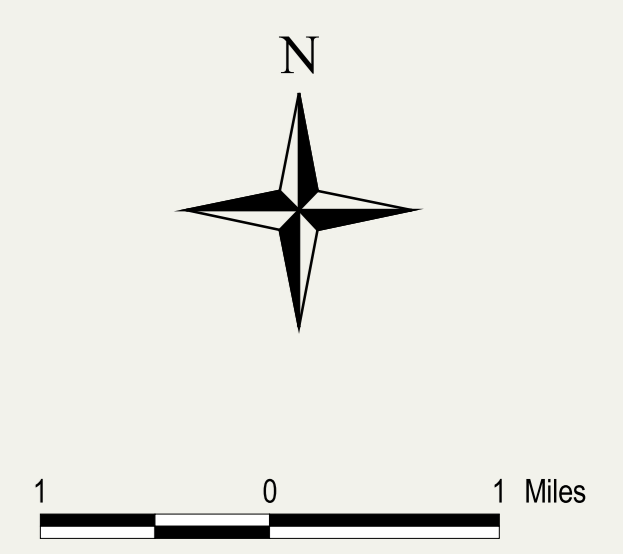

North American Datum (NAD83/91)
 State Plane Coordinate System
 Washington North Zone (FIPS 4601)
 United States Survey Feet

The information included on this map has been compiled by King County staff from a variety of sources and is subject to change without notice. King County makes no representations or warranties, express or implied, as to accuracy, completeness, timeliness, or rights to the use of such information. This document is not intended for use as a survey product. King County shall not be liable for any general, special, indirect, incidental, or consequential damages including, but not limited to, lost revenues or lost profits resulting from the use or misuse of the information contained on this map. Any sale of this map or information on this map is prohibited except by written permission of King County.

Washington State Vicinity Map

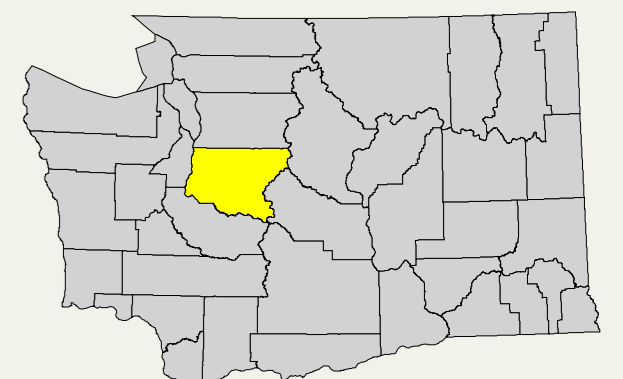

King County Index Map

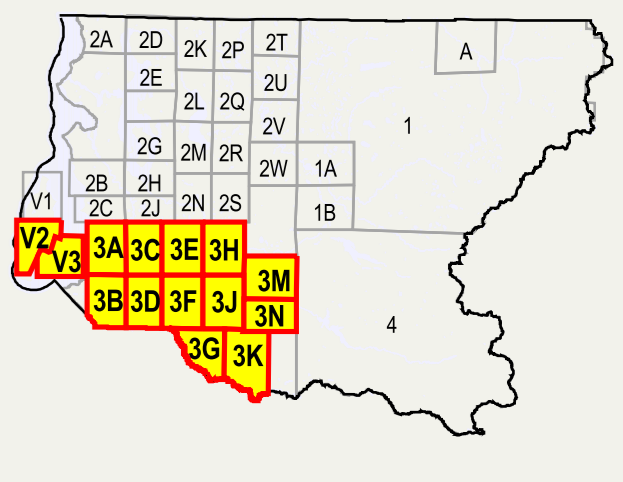

For current information concerning any information contained within this map, please contact:
 (206) 296-3783 or (206) 296-6505

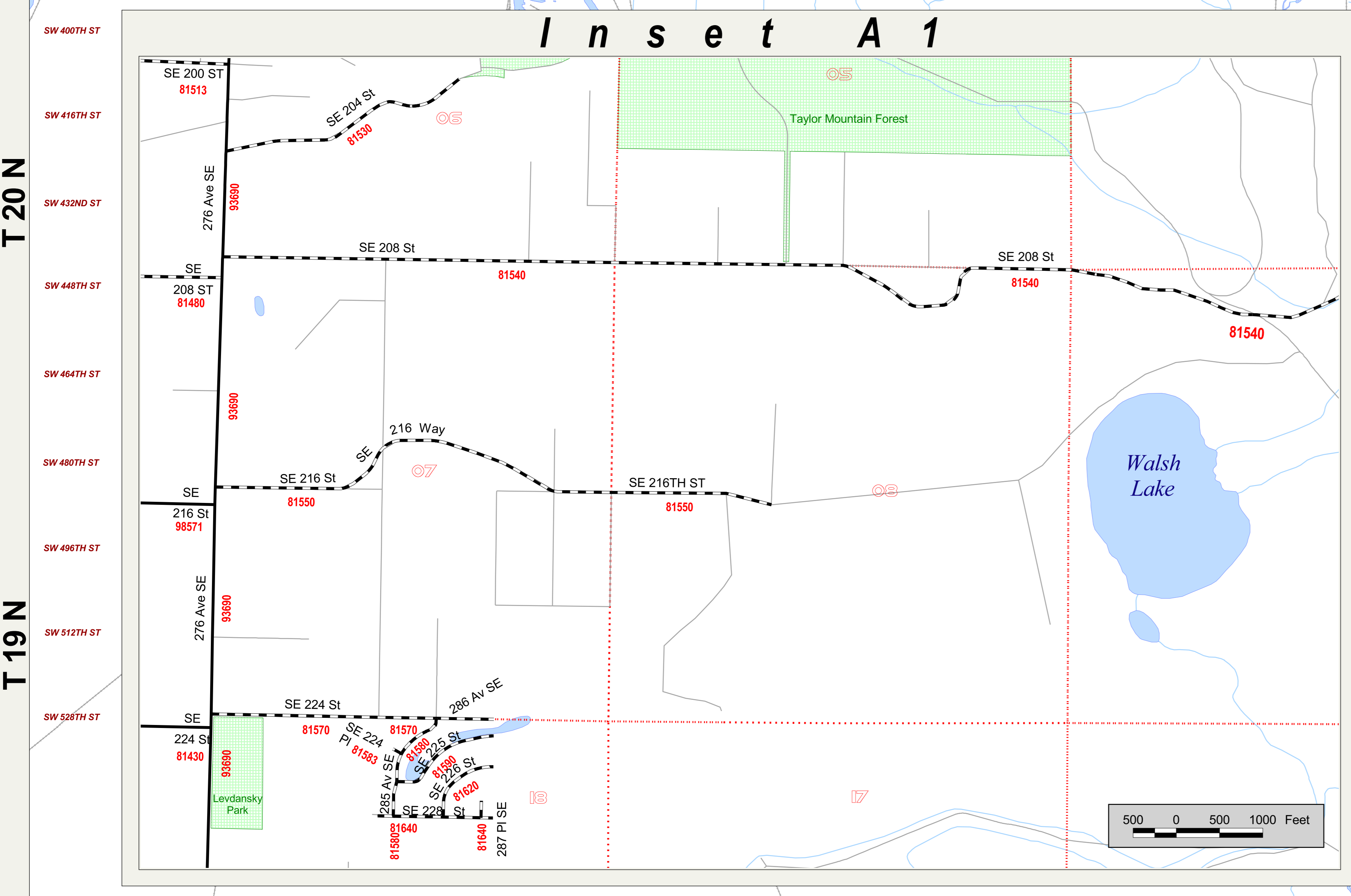
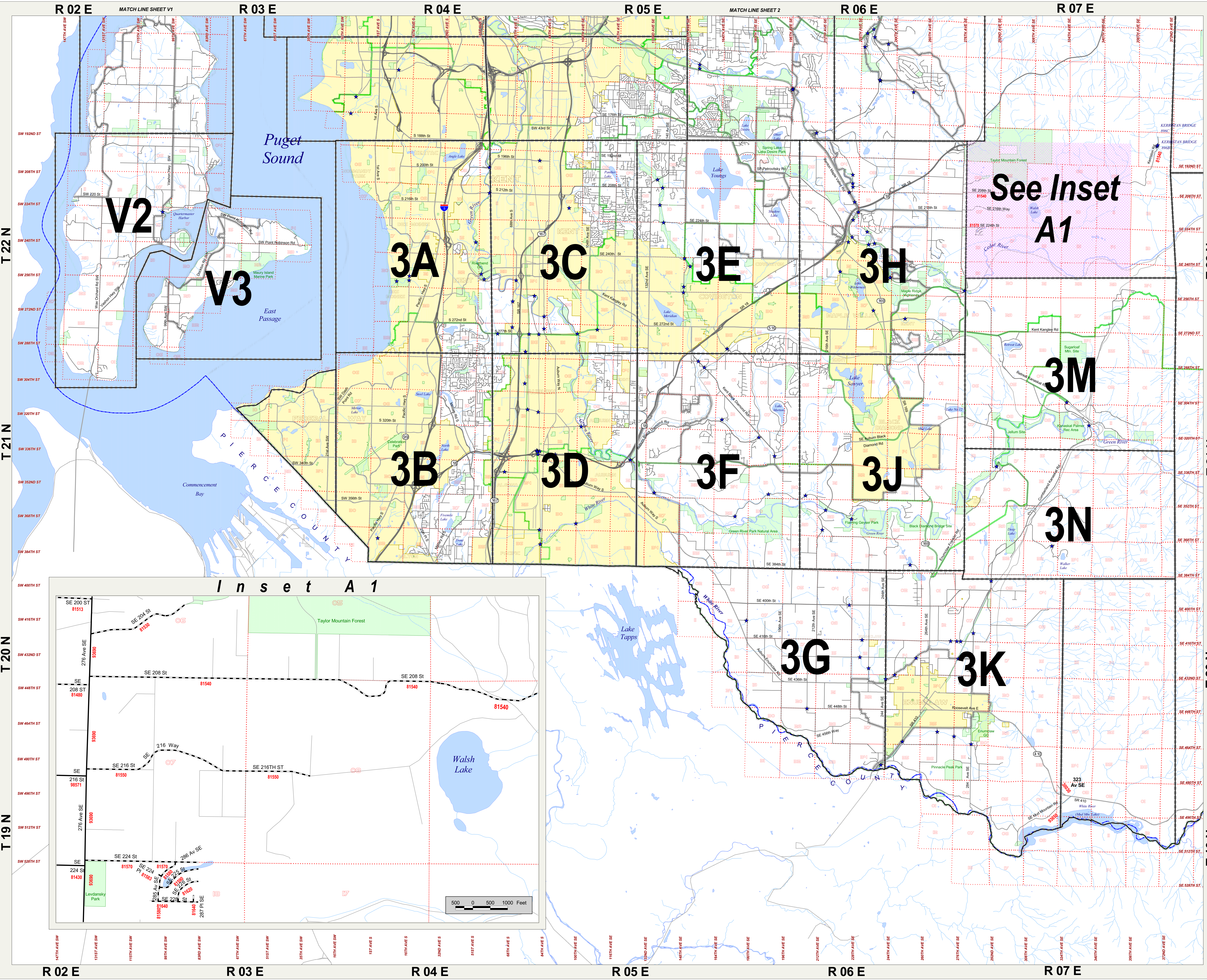

R 02 E R 03 E R 04 E R 05 E R 06 E R 07 E
 T 19 N T 20 N T 21 N T 22 N

- 67810 Roadlog (Route) Number
- Gravel or Stone
- Low Type Bituminous
- Bituminous Concrete, Sheet Asphalt, or Rock Asphalt
- Portland Cement Concrete
- Brick
- Roadlog (Route) Update
- Bonded Road
- Non-County Road Network
- Railroad
- King County Boundary
- WSDOT Urban Rural Line
- Legislative District
- Legislative District Number
- Section Line
- Section Number
- Bridge
- Incorporated Area
- New Annexation
- Park
- Water Area

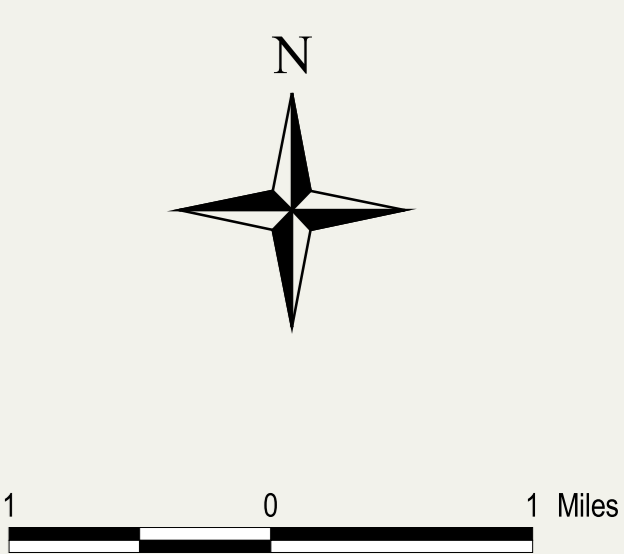

North American Datum (NAD83/91)
 State Plane Coordinate System
 Washington North Zone (FIPS-4601)
 United States Survey Feet

The information included on this map has been compiled by King County staff from a variety of sources and is subject to change without notice. King County makes no representations or warranties, express or implied, as to accuracy, completeness, timeliness, or rights to the use of such information. This document is not intended for use as a survey product. King County shall not be liable for any general, special, indirect, incidental or consequential damages including, but not limited to, lost revenues or lost profits resulting from the use or misuse of the information contained on this map. Any sale of this map or information on this map is prohibited except by written permission of King County.

Washington State Vicinity Map

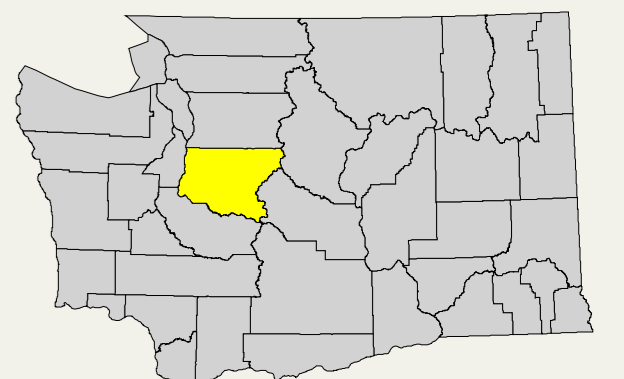

King County Index Map

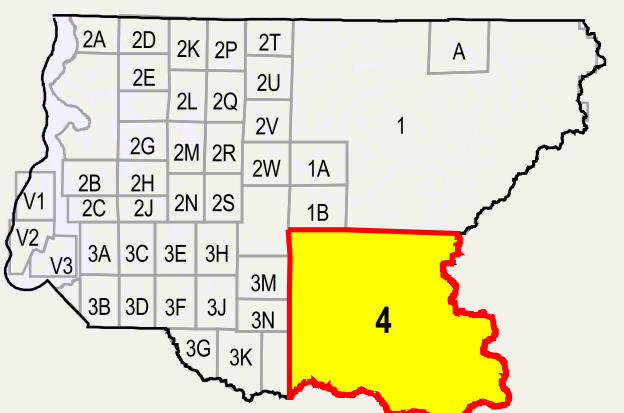

For current information concerning any information contained within this map, please contact:
 (206) 296-3783 or (206) 296-6505

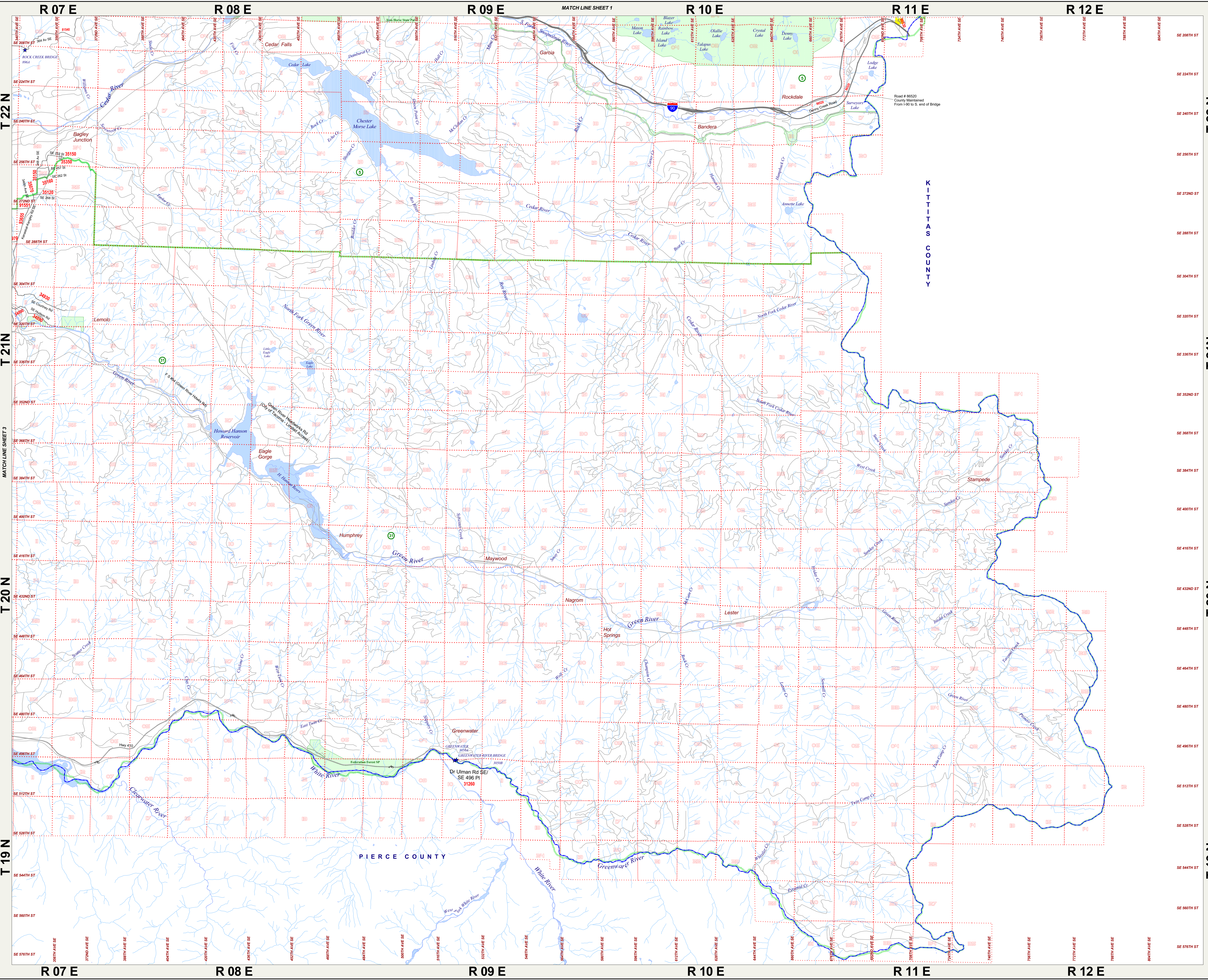

R 07 E **R 08 E** **R 09 E** **R 10 E** **R 11 E** **R 12 E**

T 22 N **T 21 N** **T 20 N** **T 19 N**

PIERCE COUNTY **KITTITAS COUNTY**

- 67810 Roadlog (Route) Number
- Gravel or Stone
- Low Type Bituminous
- Bituminous Concrete, Sheet Asphalt, or Rock Asphalt
- Portland Cement Concrete
- Brick
- Roadlog (Route) Update
- Bonded Road
- Non-County Road Network
- Railroad
- King County Boundary
- WSDOT Urban Rural Line
- Legislative District
- 5 Legislative District Number
- Section Line
- 36 Section Number
- Bridge
- Incorporated Area
- New Annexation
- Park
- Water Area

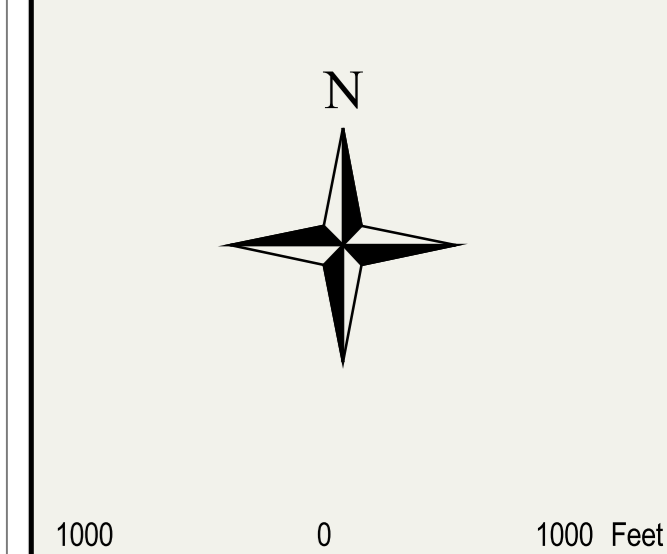

North American Datum (NAD83/91)
 State Plane Coordinate System
 Washington North Zone (FIPS 4601)
 United States Survey Feet

The information included on this map has been compiled by King County staff from a variety of sources and is subject to change without notice. King County makes no representations or warranties, express or implied, as to accuracy, completeness, timeliness, or rights to the use of such information. This document is not intended for use as a survey product. King County shall not be liable for any general, special, indirect, incidental, or consequential damages including, but not limited to, lost revenues or lost profits resulting from the use or misuse of the information contained on this map. Any sale of this map or information on this map is prohibited except by written permission of King County.

Washington State Vicinity Map

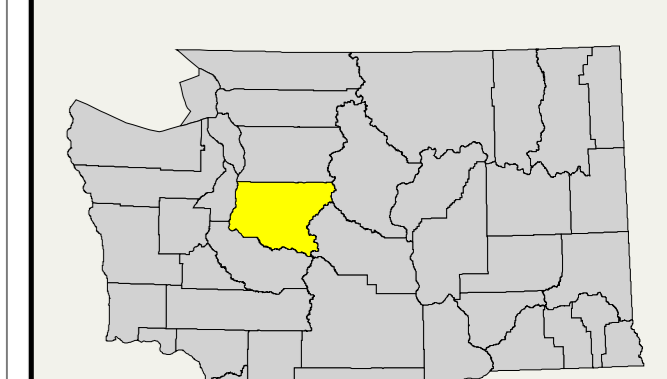

King County Index Map

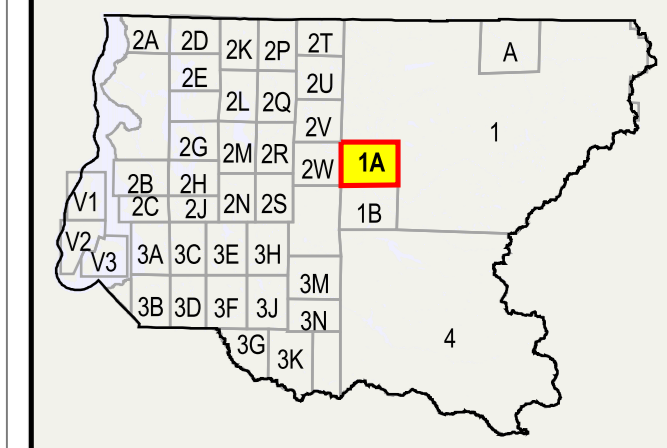

For current information concerning any information contained within this map, please contact:
 (206) 296-3783 or (206) 296-6505

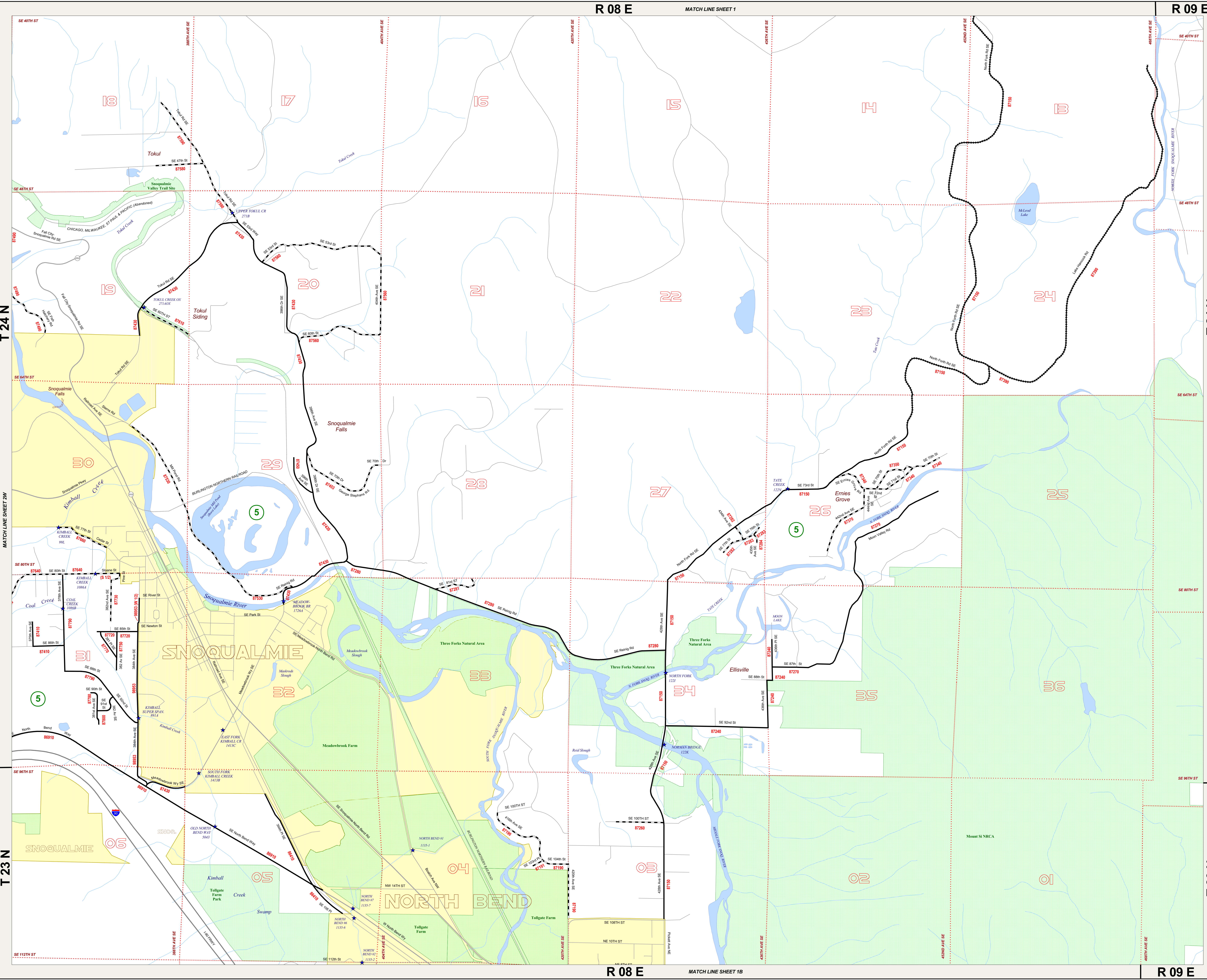

MATCH LINE SHEET 2W
T 24 N
MATCH LINE SHEET 2V
T 23 N

R 08 E
MATCH LINE SHEET 1
R 09 E
MATCH LINE SHEET 1
T 24 N
MATCH LINE SHEET 1
T 23 N

- 67810** Roadlog (Route) Number
- Gravel or Stone
- Low Type Bituminous
- Bituminous Concrete, Sheet Asphalt, or Rock Asphalt
- Portland Cement Concrete
- Brick
- Roadlog (Route) Update
- Bonded Road
- Non-County Road Network
- Railroad
- King County Boundary
- WSDOT Urban Rural Line
- Legislative District
- 5** Legislative District Number
- Section Line
- 36** Section Number
- Bridge
- Incorporated Area
- New Annexation
- Park
- Water Area

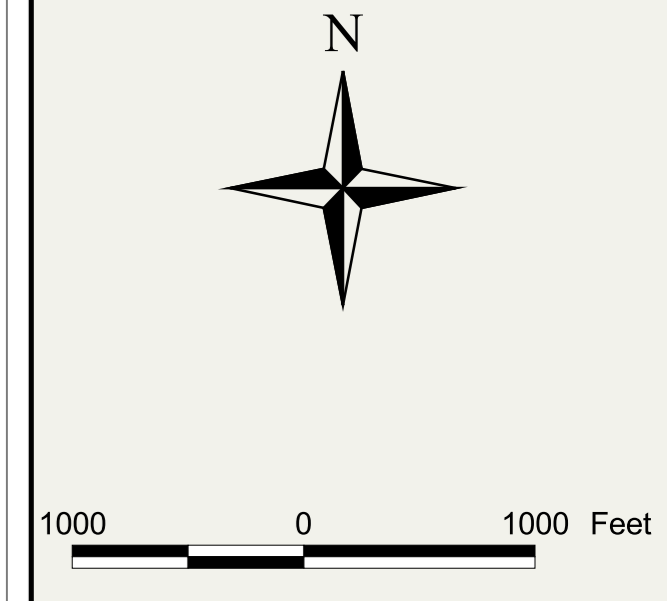

North American Datum (NAD83/91)
 State Plane Coordinate System
 Washington North Zone (FIPS 4601)
 United States Survey Feet

The information included on this map has been compiled by King County staff from a variety of sources and is subject to change without notice. King County makes no representations or warranties, express or implied, as to accuracy, completeness, timeliness, or rights to the use of such information. This document is not intended for use as a survey product. King County shall not be liable for any general, special, indirect, incidental, or consequential damages including, but not limited to, lost revenues or lost profits resulting from the use or misuse of the information contained on this map. Any sale of this map or information on this map is prohibited except by written permission of King County.

Washington State Vicinity Map

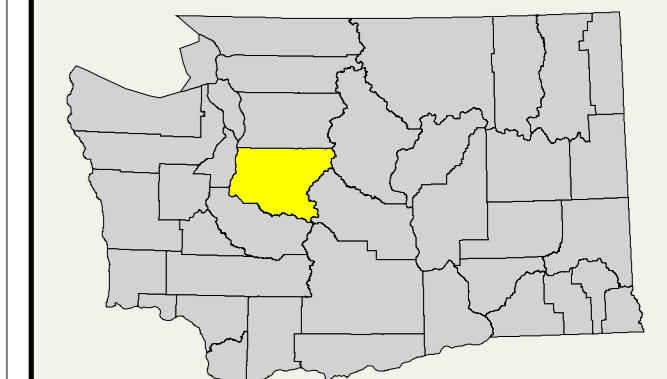

King County Index Map

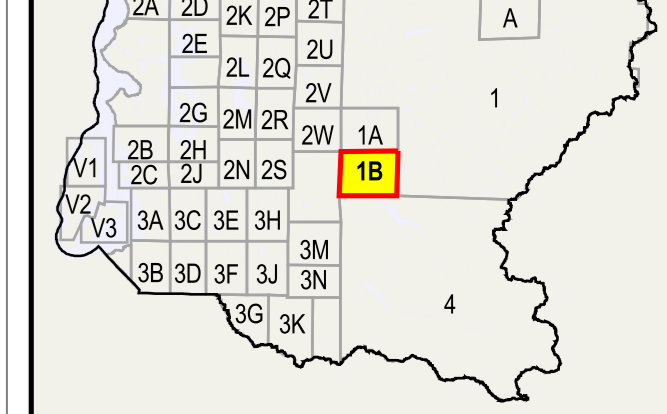

For current information concerning any information contained within this map, please contact:
 (206) 296-3783 or (206) 296-6505

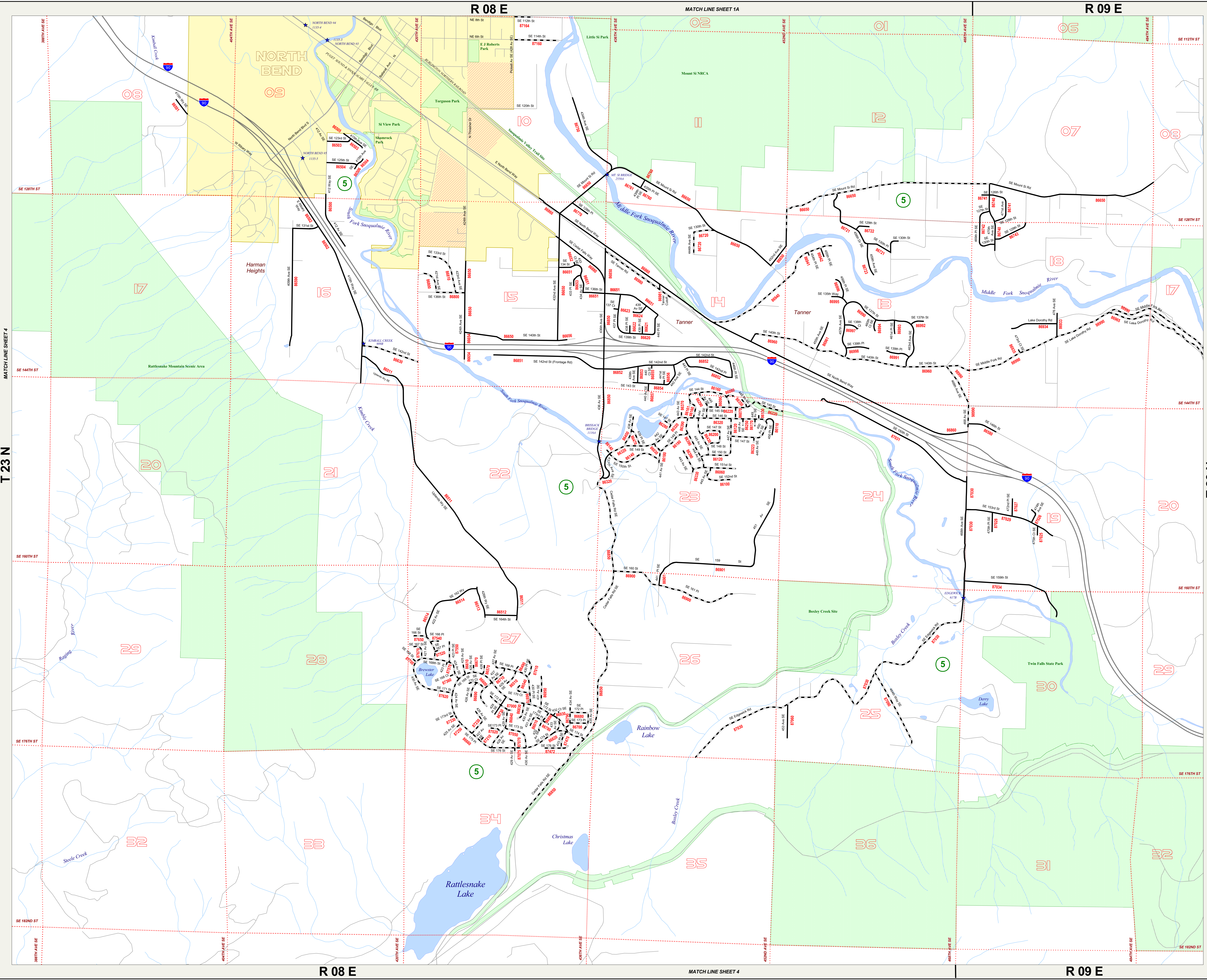

MATCH LINE SHEET 4

T 23 N

SE 140TH ST

SE 160TH ST

SE 176TH ST

SE 1630 ST

SE 1430 ST

SE 120TH ST

MATCH LINE SHEET 1

T 23 N

SE 140TH ST

SE 160TH ST

SE 176TH ST

SE 1630 ST

SE 1430 ST

SE 120TH ST

- 67810** Roadlog (Route) Number
- Gravel or Stone
- Low Type Bituminous
- Bituminous Concrete, Sheet Asphalt, or Rock Asphalt
- Portland Cement Concrete
- Brick
- Roadlog (Route) Update
- Bonded Road
- Non-County Road Network
- Railroad
- King County Boundary
- WSDOT Urban Rural Line
- Legislative District
- 5 Legislative District Number
- Section Line
- 36 Section Number
- ★ Bridge
- Incorporated Area
- New Annexation
- Park
- Water Area

N

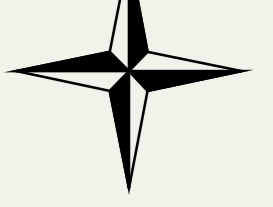

1000 0 1000 Feet

North American Datum (NAD83/91)
 State Plane Coordinate System
 Washington North Zone (FIPS 4601)
 United States Survey Feet

The information included on this map has been compiled by King County staff from a variety of sources and is subject to change without notice. King County makes no representations or warranties, express or implied, as to accuracy, completeness, timeliness, or rights to the use of such information. This document is not intended for use as a survey product. King County shall not be liable for any general, special, indirect, incidental, or consequential damages including, but not limited to, lost revenues or lost profits resulting from the use or misuse of the information contained on this map. Any sale of this map or information on this map is prohibited except by written permission of King County.

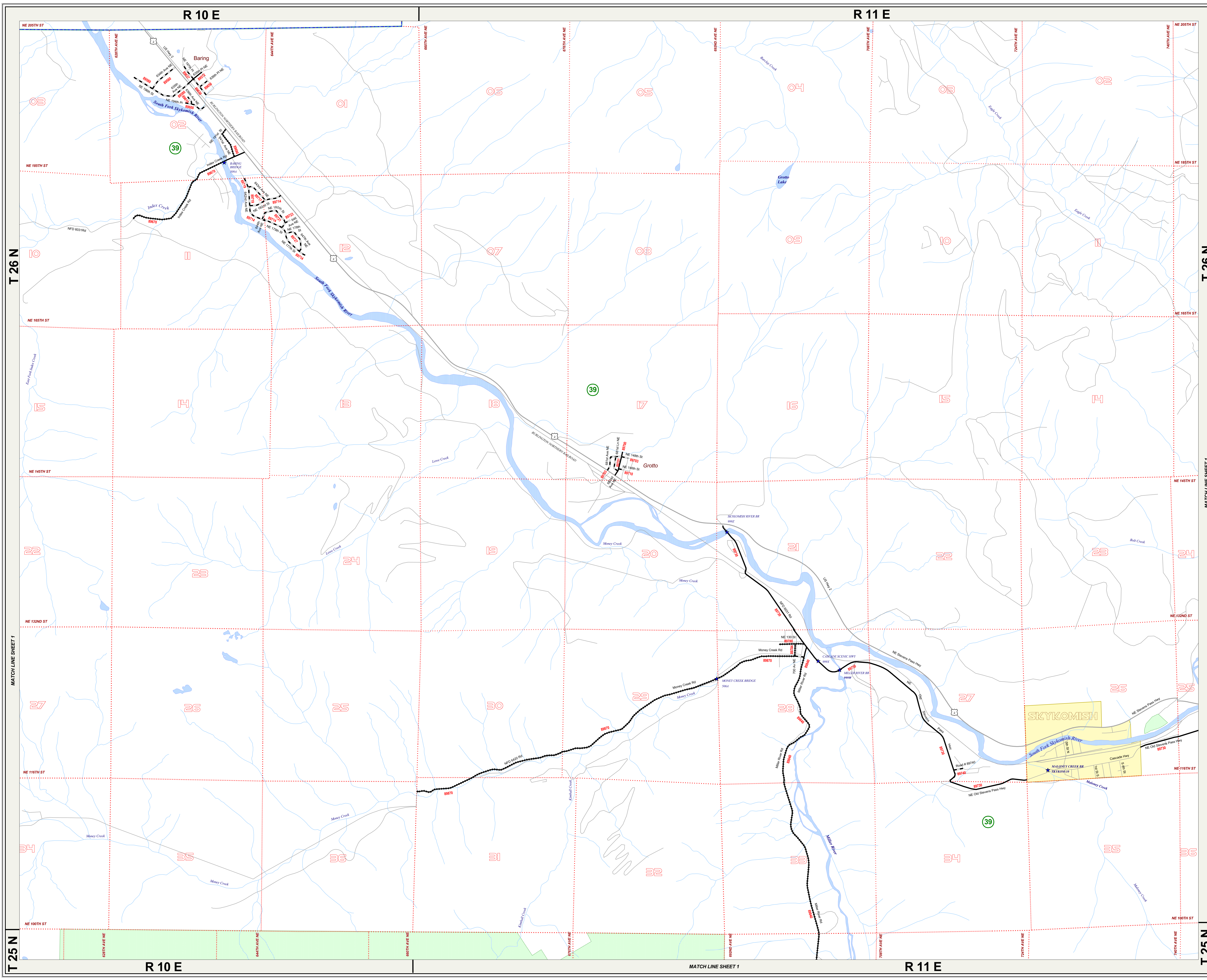
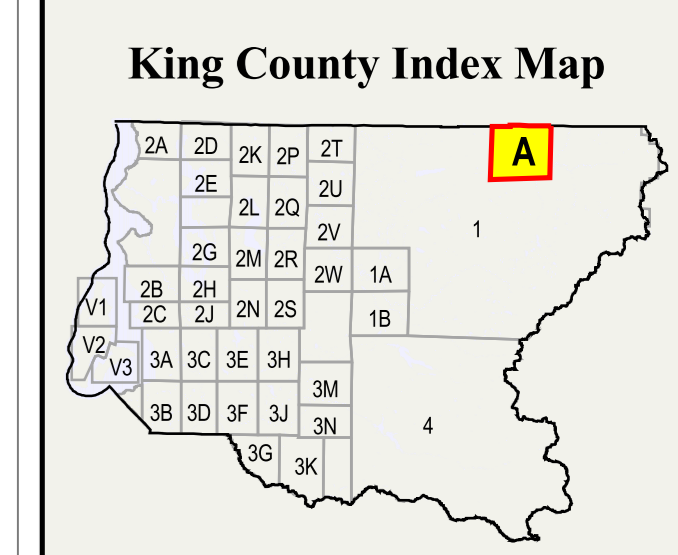

T 26 N

MATCH LINE SHEET 1

T 25 N

R 10 E

R 10 E

R 11 E

R 11 E

T 26 N

MATCH LINE SHEET 1

T 25 N

MATCH LINE SHEET 1

R 02 E

R 03 E

T 23 N

T 23 N

T 22 N

T 22 N

R 02 E

MATCH LINE SHEET V2

R 03 E

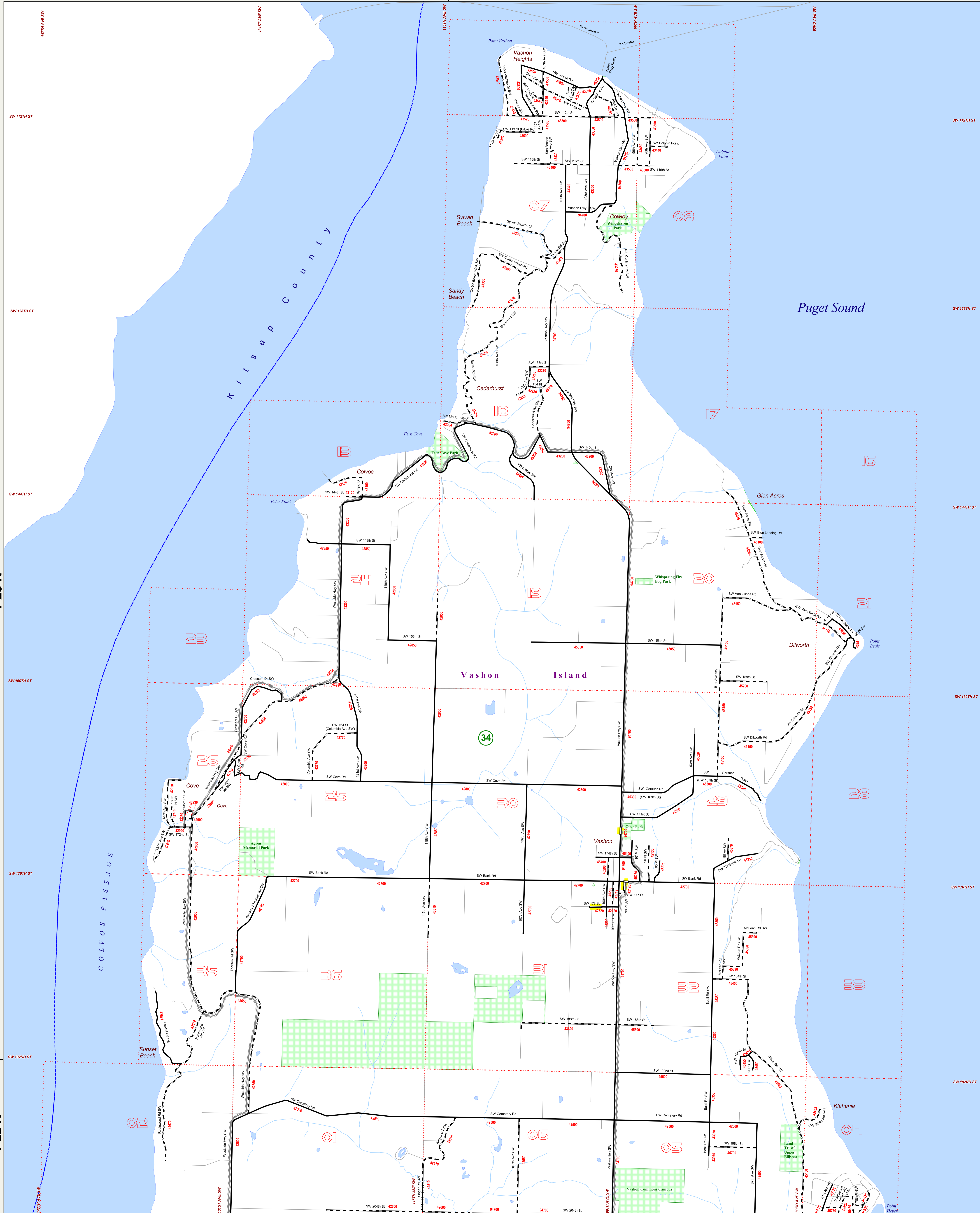

67810 Roadlog (Route) Number	Bonded Road	Section Line
Gravel or Stone	Railroad	Section Number
Low Type Bituminous	Non-County Road Network	Bridge
Bituminous Concrete, Sheet Asphalt, or Rock Asphalt	King County Boundary	Incorporated Area
Portland Cement Concrete	WSDOT Urban Rural Line	New Annexation
Brick	Legislative District	Park
Roadlog (Route) Update	Legislative District Number	Water Area

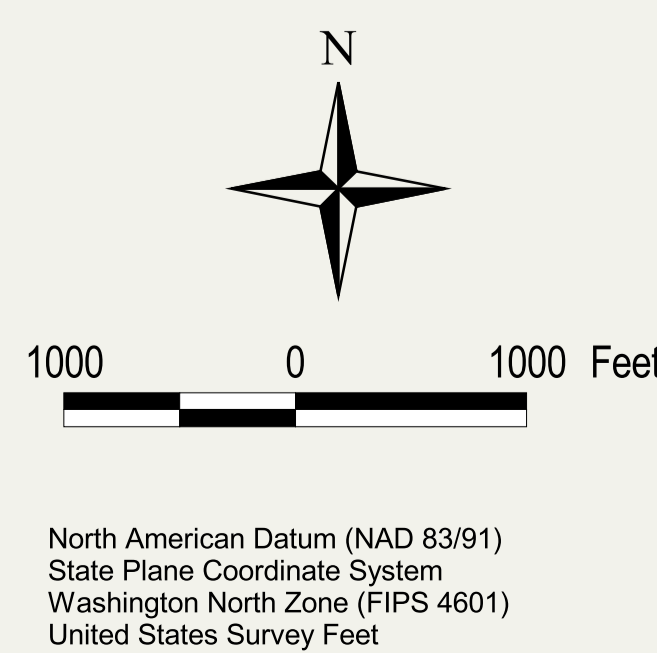

The information included on this map has been compiled by King County staff from a variety of sources and is subject to change without notice. King County makes no representations or warranties, express or implied, as to accuracy, completeness, timeliness, or rights to the use of such information. This document is not intended for use as a survey product. King County shall not be liable for any general, special, indirect, incidental, or consequential damages including, but not limited to, lost revenues or lost profits resulting from the use or misuse of the information contained on this map. Any sale of this map or information on this map is prohibited except by written permission of King County.

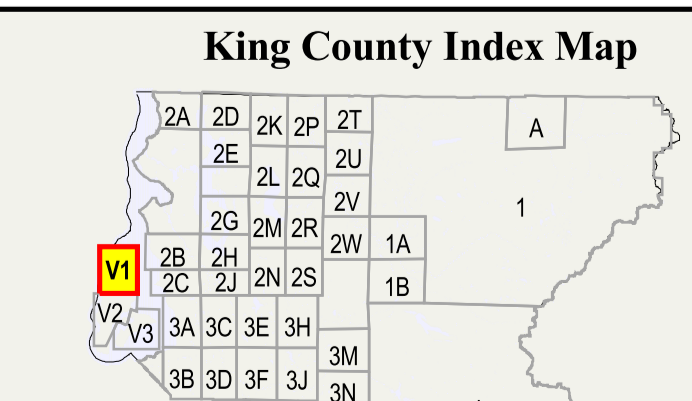

For current information concerning any information contained within this map, please contact: (206) 296-3783 or (206) 296-6505

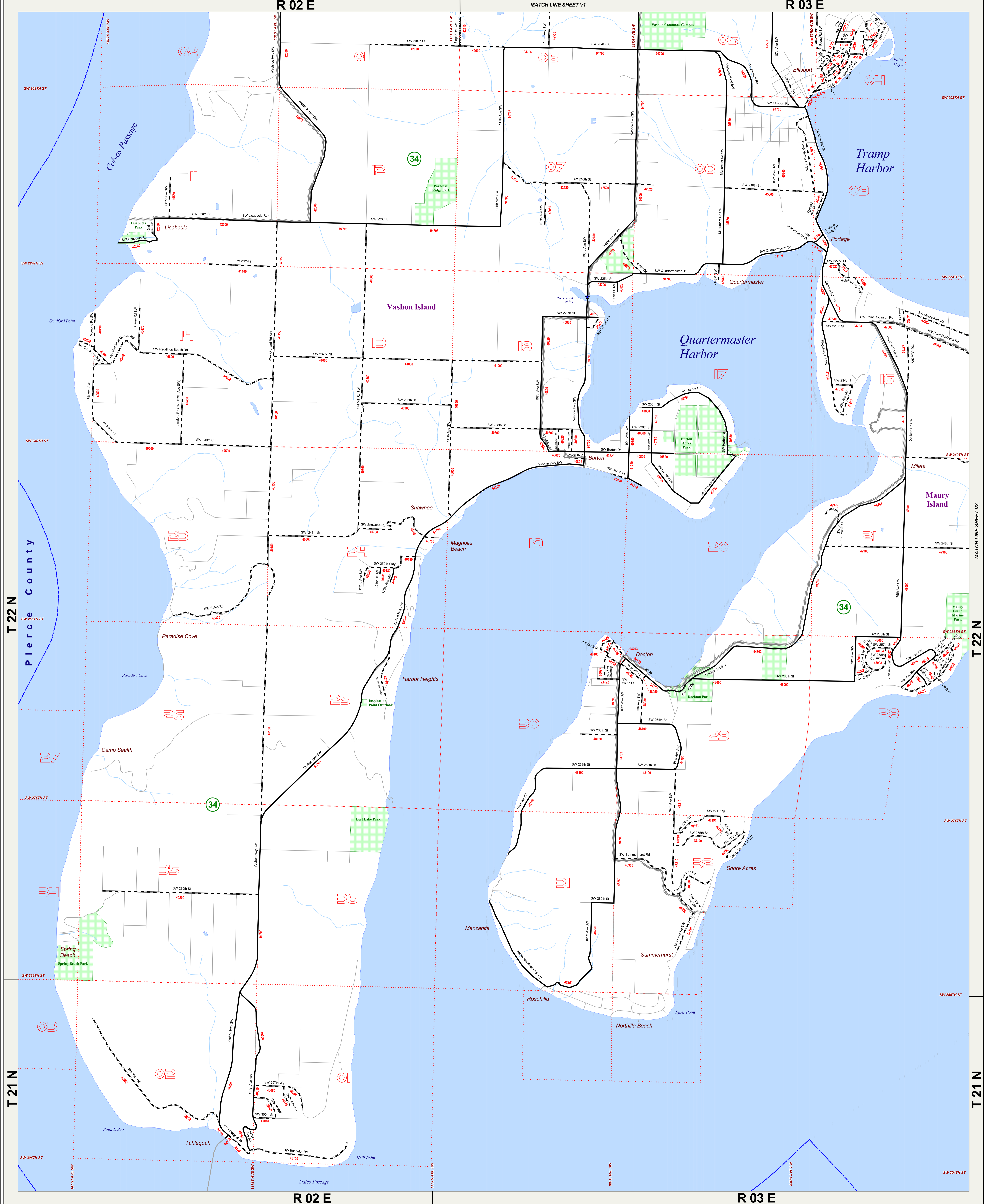

67810 Roadlog (Route) Number	Bonded Road	Section Line
Gravel or Stone	Railroad	Section Number
Low Type Bituminous	Non-County Road Network	Bridge
Bituminous Concrete, Sheet Asphalt, or Rock Asphalt	King County Boundary	Incorporated Area
Portland Cement Concrete	WSDOT Urban Rural Line	New Annexation
Brick	Legislative District	Park
Roadlog (Route) Update	Legislative District Number	Water Area

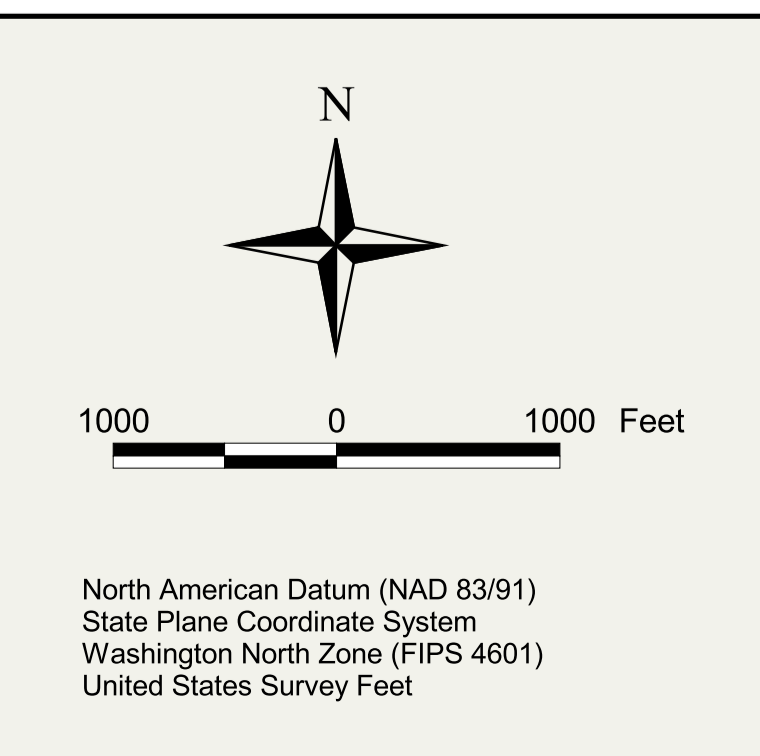

The information included on this map has been compiled by King County staff from a variety of sources and is subject to change without notice. King County makes no representations or warranties, express or implied, as to accuracy, completeness, timeliness, or rights to the use of such information. This document is not intended for use as a survey product. King County shall not be liable for any general, special, indirect, incidental, or consequential damages including, but not limited to, lost revenues or lost profits resulting from the use or misuse of the information contained on this map. Any sale of this map or information on this map is prohibited except by written permission of King County.

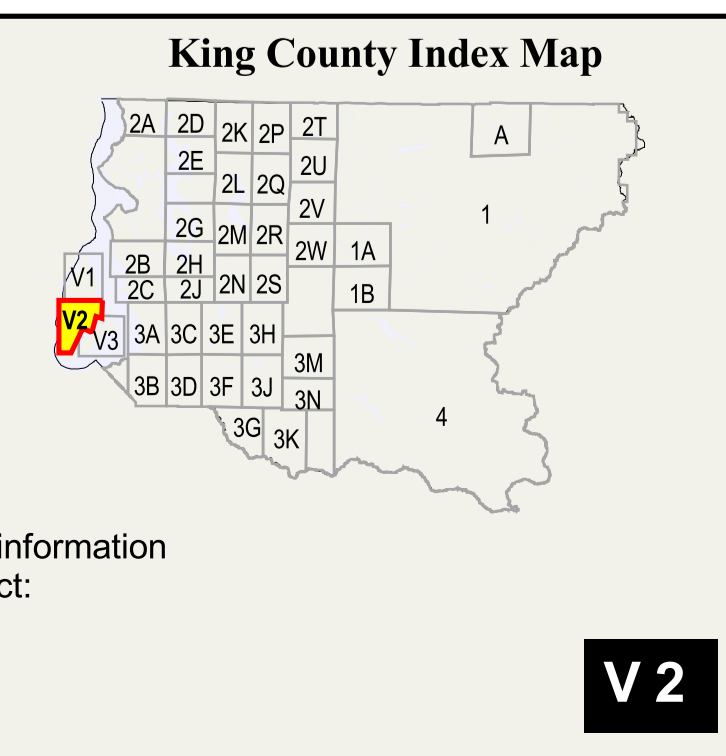
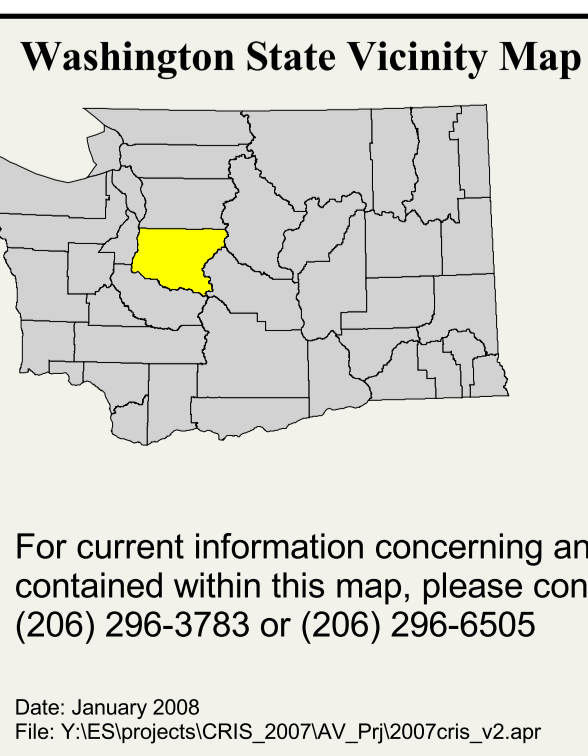

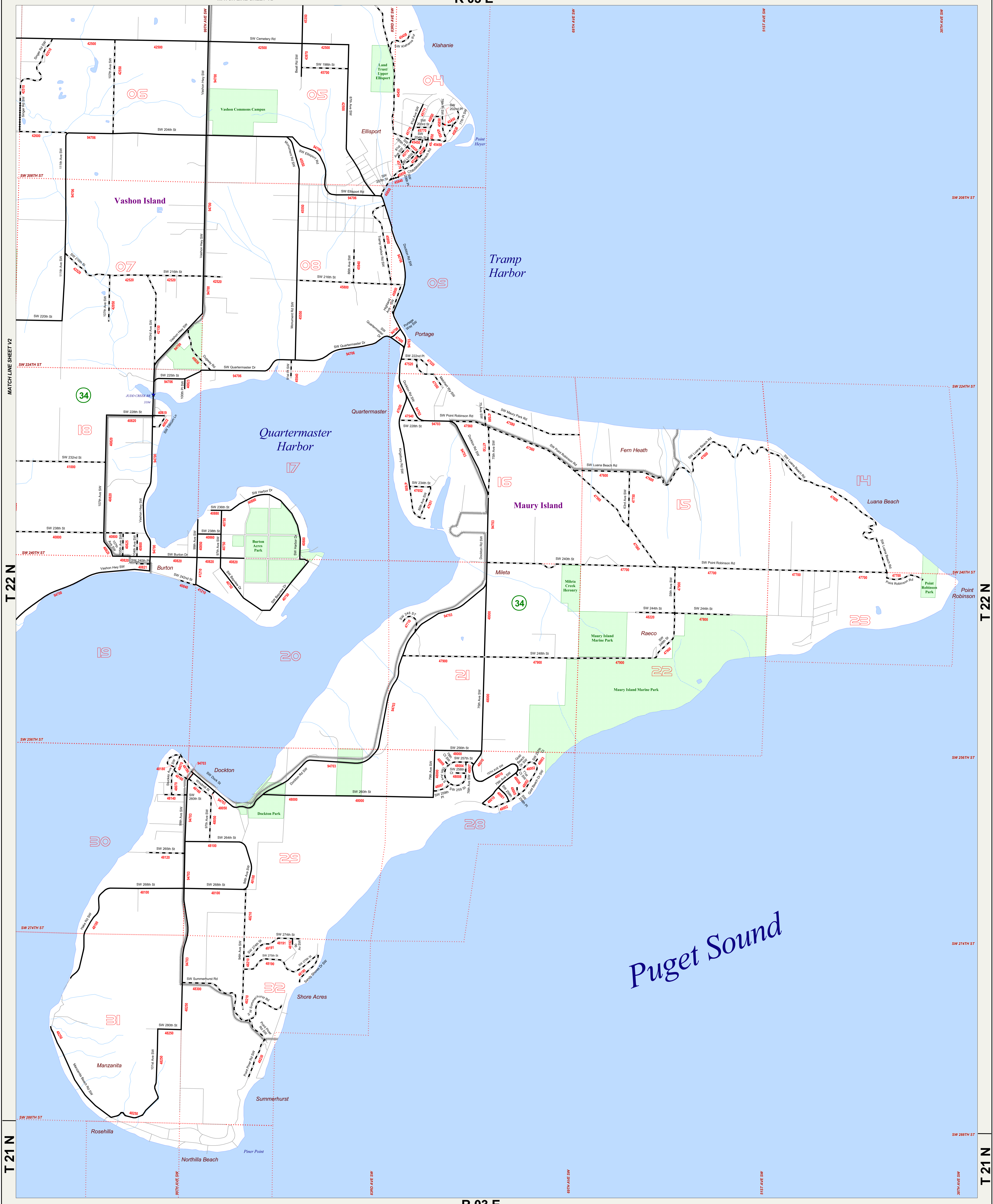

MATCH LINE SHEET V2

T 22 N

T 21 N

MATCH LINE SHEET V3

T 22 N

T 21 N



	Roadlog (Route) Number		Bonded Road		Section Line
	Gravel or Stone		Railroad		Section Number
	Low Type Bituminous		Non-County Road Network		Bridge
	Bituminous Concrete, Sheet Asphalt, or Rock Asphalt		King County Boundary		Incorporated Area
	Portland Cement Concrete		WSDOT Urban Rural Line		New Annexation
	Brick		Legislative District		Park
	Roadlog (Route) Update		Legislative District Number		Water Area

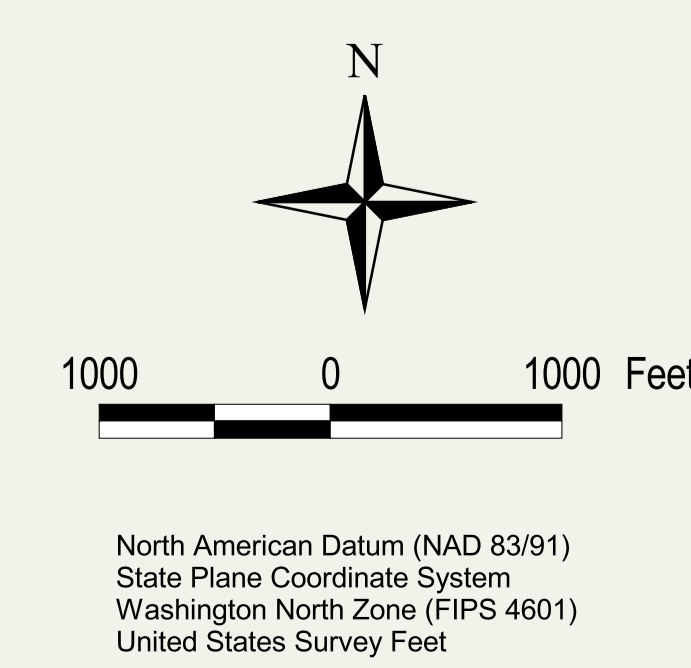

The information included on this map has been compiled by King County staff from a variety of sources and is subject to change without notice. King County makes no representations or warranties, express or implied, as to accuracy, completeness, timeliness, or rights to the use of such information. This document is not intended for use as a survey product. King County shall not be liable for any general, special, indirect, incidental, or consequential damages including, but not limited to, lost revenues or lost profits resulting from the use or misuse of information contained on this map. Any sale of this map or information on this map is prohibited except by written permission of King County.

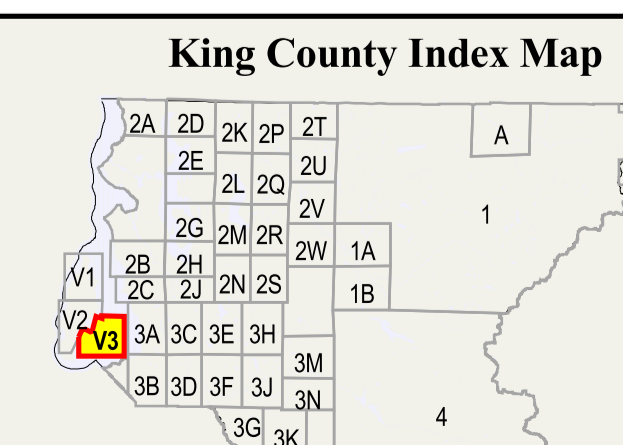

For current information concerning any information contained within this map, please contact:
(206) 296-3783 or (206) 296-6505

- 67810** Roadlog (Route) Number
- Gravel or Stone
- Low Type Bituminous
- Bituminous Concrete, Sheet Asphalt, or Rock Asphalt
- Portland Cement Concrete
- Brick
- Roadlog (Route) Update
- Bonded Road
- Non-County Road Network
- Railroad
- King County Boundary
- WSDOT Urban Rural Line
- Legislative District
- 5** Legislative District Number
- Section Line
- 36** Section Number
- Bridge
- Incorporated Area
- New Annexation
- Park
- Water Area

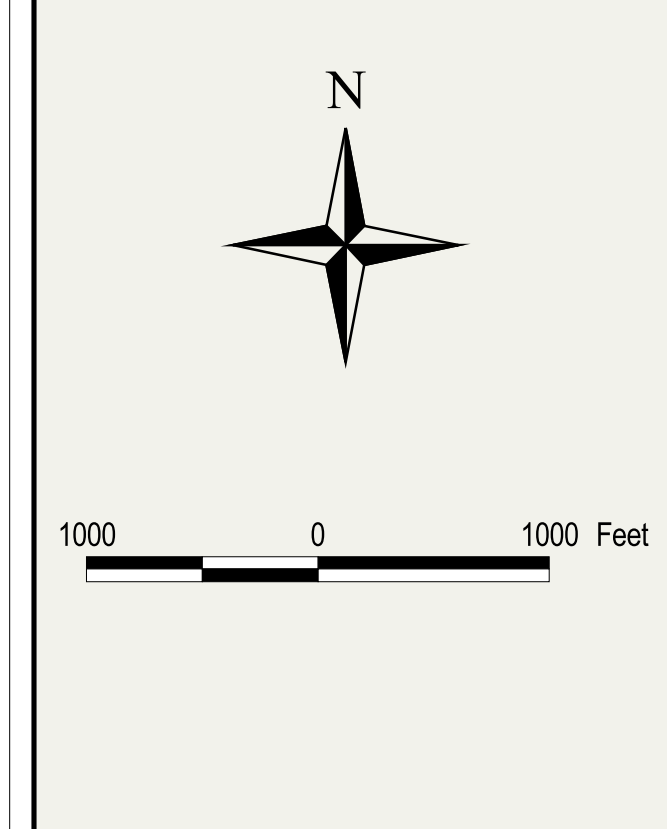

North American Datum (NAD83/91)
 State Plane Coordinate System
 Washington North Zone (FIPS 4601)
 United States Survey Feet

The information included on this map has been compiled by King County staff from a variety of sources and is subject to change without notice. King County makes no representations or warranties, express or implied, as to accuracy, completeness, timeliness, or rights to the use of such information. This document is not intended for use as a survey product. King County shall not be liable for any general, special, indirect, incidental, or consequential damages including, but not limited to, lost revenues or lost profits resulting from the use or misuse of the information contained on this map. Any sale of this map or information on this map is prohibited except by written permission of King County.

Washington State Vicinity Map

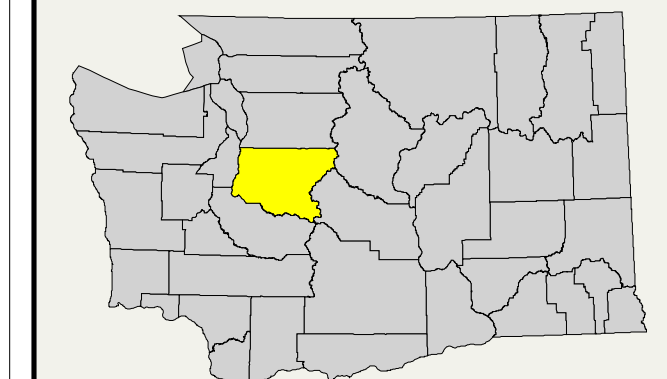

King County Index Map

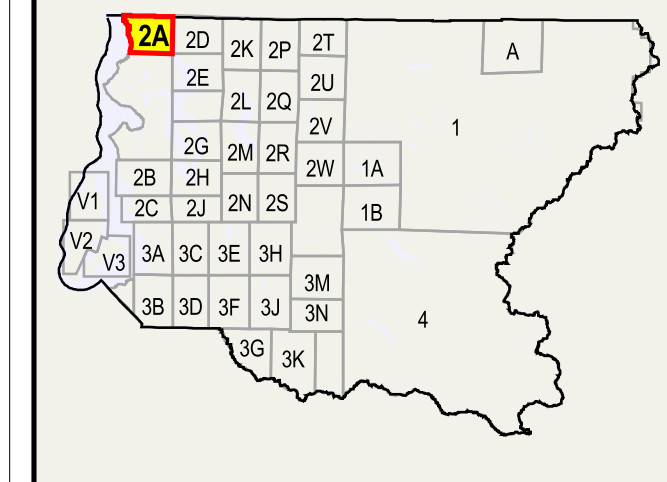

For current information concerning any information contained within this map, please contact:
 (206) 296-3783 or (206) 296-6505

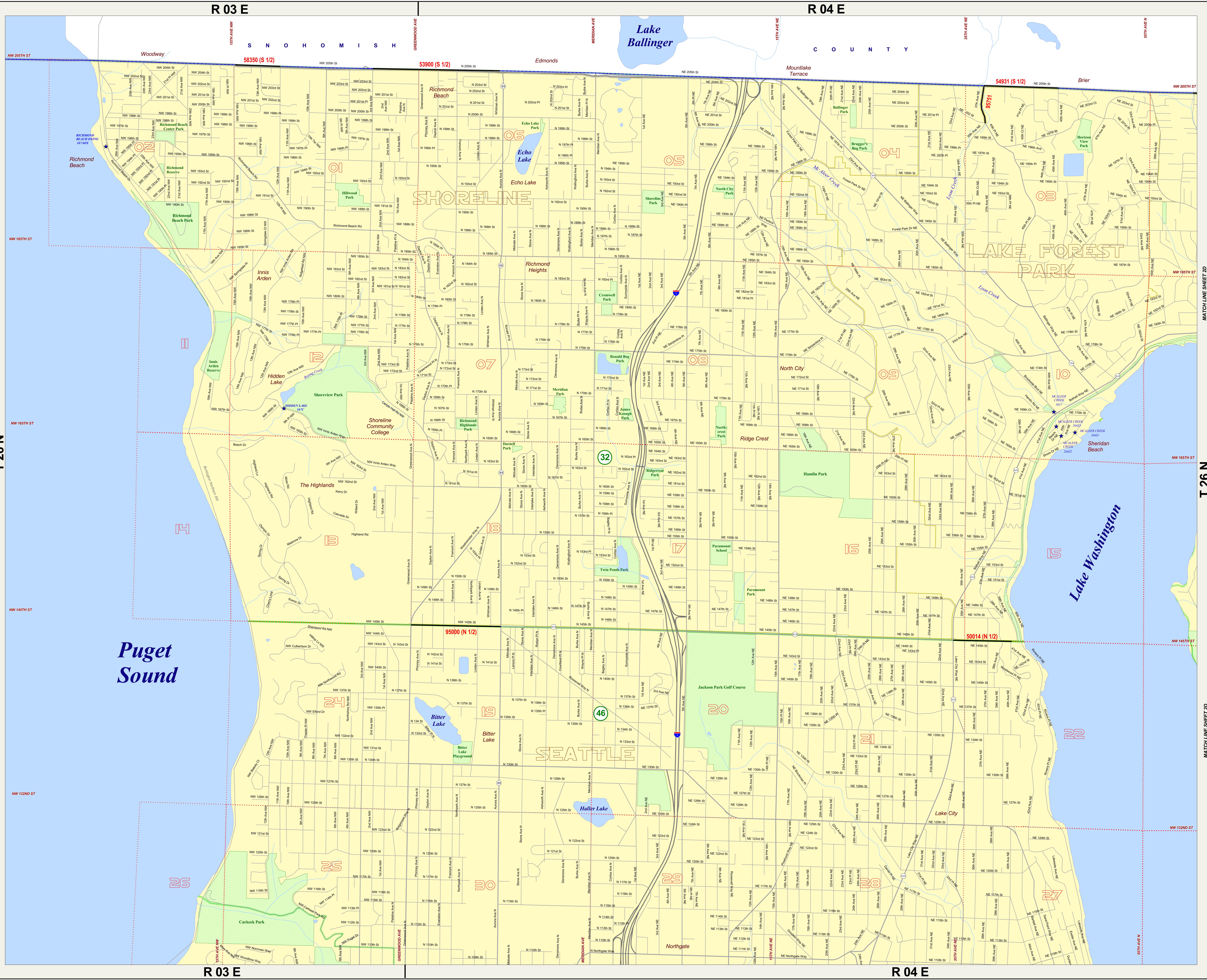

R 03 E
 T 26 N
 T 26 S
 R 03 E
 R 04 E

R 03 E
 R 04 E
 T 26 N
 T 26 S

- 67810** Roadlog (Route) Number
- Gravel or Stone
- Low Type Bituminous
- Bituminous Concrete, Sheet Asphalt, or Rock Asphalt
- Portland Cement Concrete
- Brick
- Roadlog (Route) Update
- Bonded Road
- Non-County Road Network
- Railroad
- King County Boundary
- WSDOT Urban Rural Line
- Legislative District
- Legislative District Number
- Section Line
- Section Number
- Bridge
- Incorporated Area
- New Annexation
- Park
- Water Area

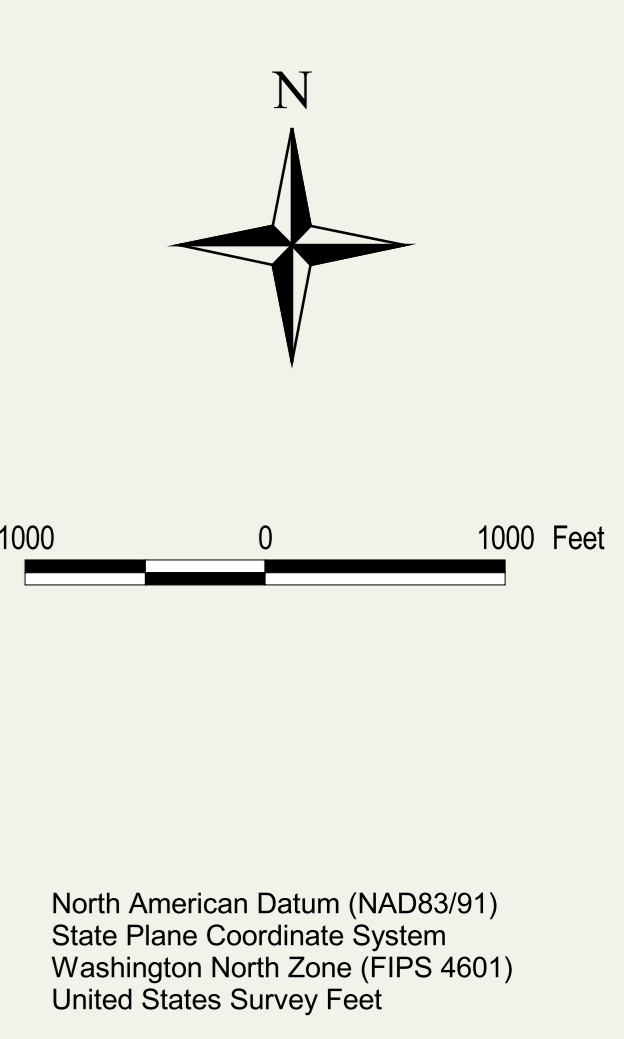

North American Datum (NAD83/91)
 State Plane Coordinate System
 Washington North Zone (FIPS 4601)
 United States Survey Feet

The information included on this map has been compiled by King County staff from a variety of sources and is subject to change without notice. King County makes no representations or warranties, express or implied, as to accuracy, completeness, timeliness, or rights to the use of such information. This document is not intended for use as a survey product. King County shall not be liable for any general, special, indirect, incidental, or consequential damages including, but not limited to, lost revenues or lost profits resulting from the use or misuse of the information contained on this map. Any sale of this map or information on this map is prohibited except by written permission of King County.

Washington State Vicinity Map

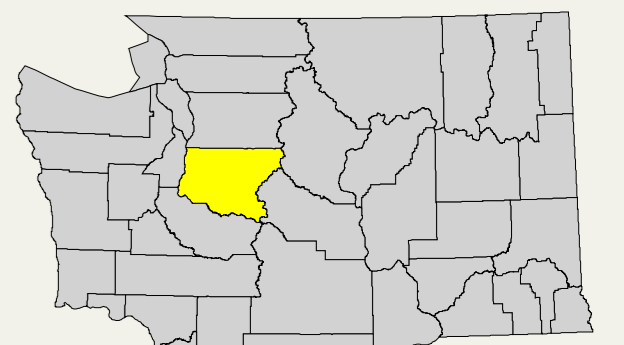

King County Index Map

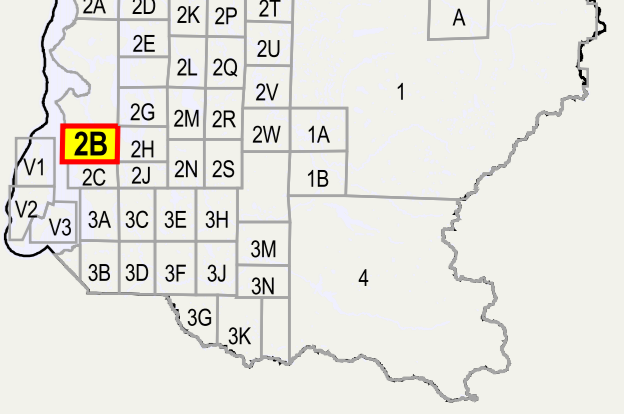

For current information concerning any information contained within this map, please contact:
 (206) 296-3783 or (206) 296-6505

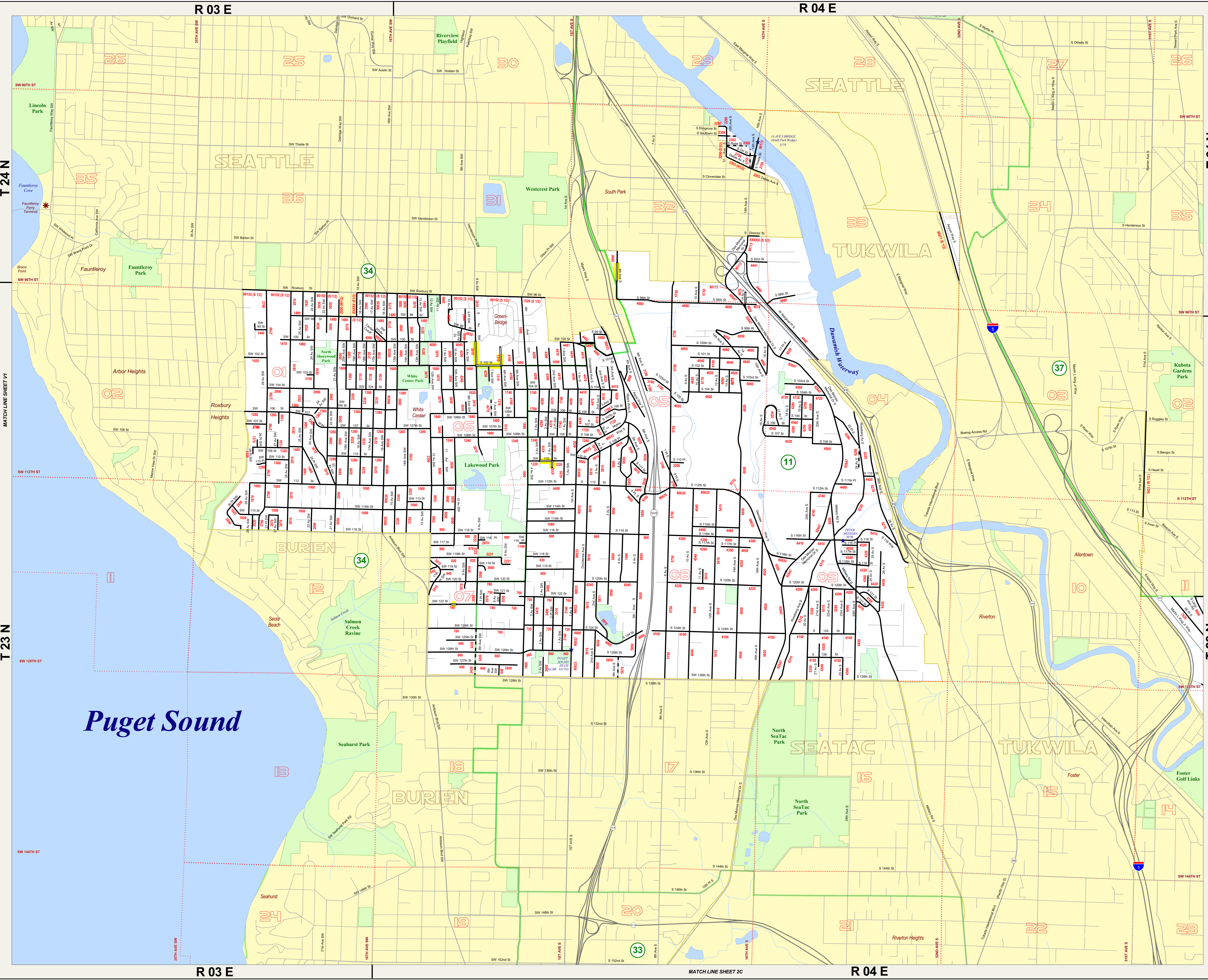

T 24 N

MATCH LINE SHEET Y1

T 23 N

SW 144TH ST

R 03 E

R 04 E

R 03 E

R 04 E

MATCH LINE SHEET 2C

T 24 N

MATCH LINE SHEET 2H

T 23 N

SW 144TH ST

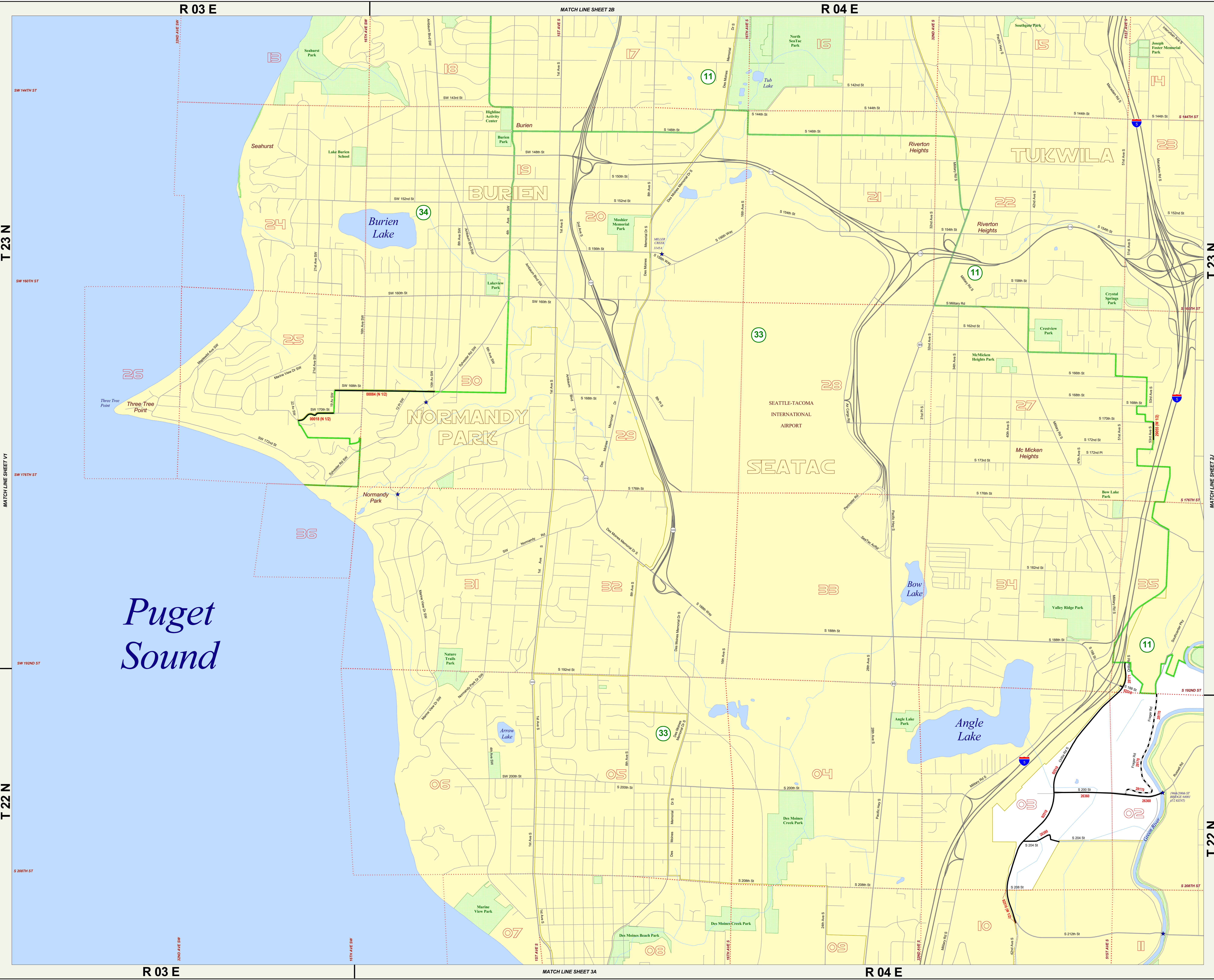

- 67810 Roadlog (Route) Number
- Gravel or Stone
- Low Type Bituminous
- Bituminous Concrete, Sheet Asphalt, or Rock Asphalt
- Portland Cement Concrete
- Brick
- Roadlog (Route) Update
- Bonded Road
- Non-County Road Network
- Railroad
- King County Boundary
- WSDOT Urban Rural Line
- Legislative District
- Legislative District Number
- Section Line
- Section Number
- Bridge
- Incorporated Area
- New Annexation
- Park
- Water Area

1000 0 1000 Feet

North American Datum (NAD83/91)
 State Plane Coordinate System
 Washington North Zone (FIPS 4601)
 United States Survey Feet

The information included on this map has been compiled by King County staff from a variety of sources and is subject to change without notice. King County makes no representations or warranties, express or implied, as to accuracy, completeness, timeliness, or rights to the use of such information. This document is not intended for use as a survey product. King County shall not be liable for any general, special, indirect, incidental, or consequential damages including, but not limited to, lost revenues or lost profits resulting from the use or misuse of the information contained on this map. Any sale of this map or information on this map is prohibited except by written permission of King County.

Washington State Vicinity Map



King County Index Map

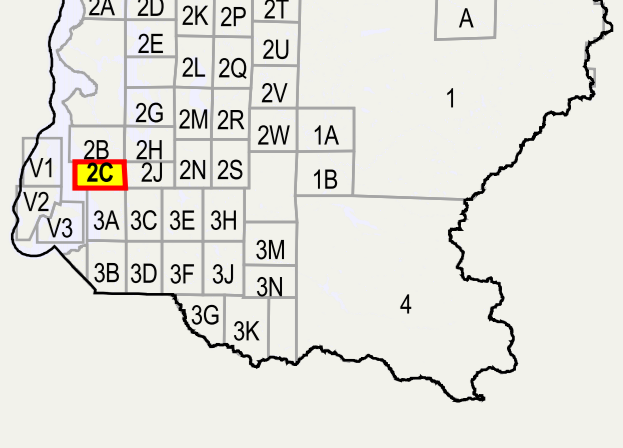

67810 Roadlog (Route) Number

- Gravel or Stone
- Low Type Bituminous
- Bituminous Concrete, Sheet Asphalt, or Rock Asphalt
- Portland Cement Concrete
- Brick
- Roadlog (Route) Update
- Bonded Road
- Non-County Road Network
- Railroad
- King County Boundary
- WSDOT Urban Rural Line
- Legislative District
- ⑤ Legislative District Number
- Section Line
- 56 Section Number
- ★ Bridge
- Incorporated Area
- New Annexation
- Park
- Water Area

North American Datum (NAD83/91)
 State Plane Coordinate System
 Washington North Zone (FIPS-4601)
 United States Survey Feet

The information included on this map has been compiled by King County staff from a variety of sources and is subject to change without notice. King County makes no representations or warranties, express or implied, as to accuracy, completeness, timeliness, or rights to the use of such information. This document is not intended for use as a survey product. King County shall not be liable for any general, special, indirect, incidental, or consequential damages including, but not limited to, lost revenues or lost profits resulting from the use or misuse of the information contained on this map. Any sale of this map or information on this map is prohibited except by written permission of King County.

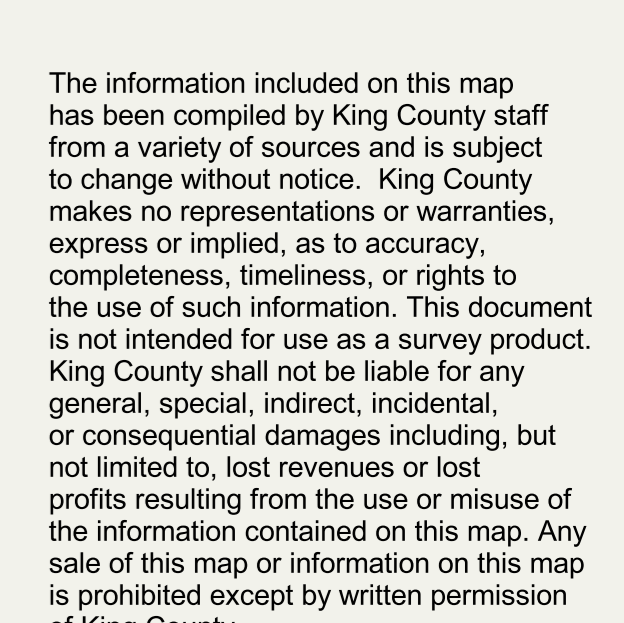

For current information concerning any information contained within this map, please contact:
 (206) 296-3783 or (206) 296-6505

Date: January 2008
 File: Y:\EIS\proj\CRIS_2007\AV_Pj\2007cris_2a.apr

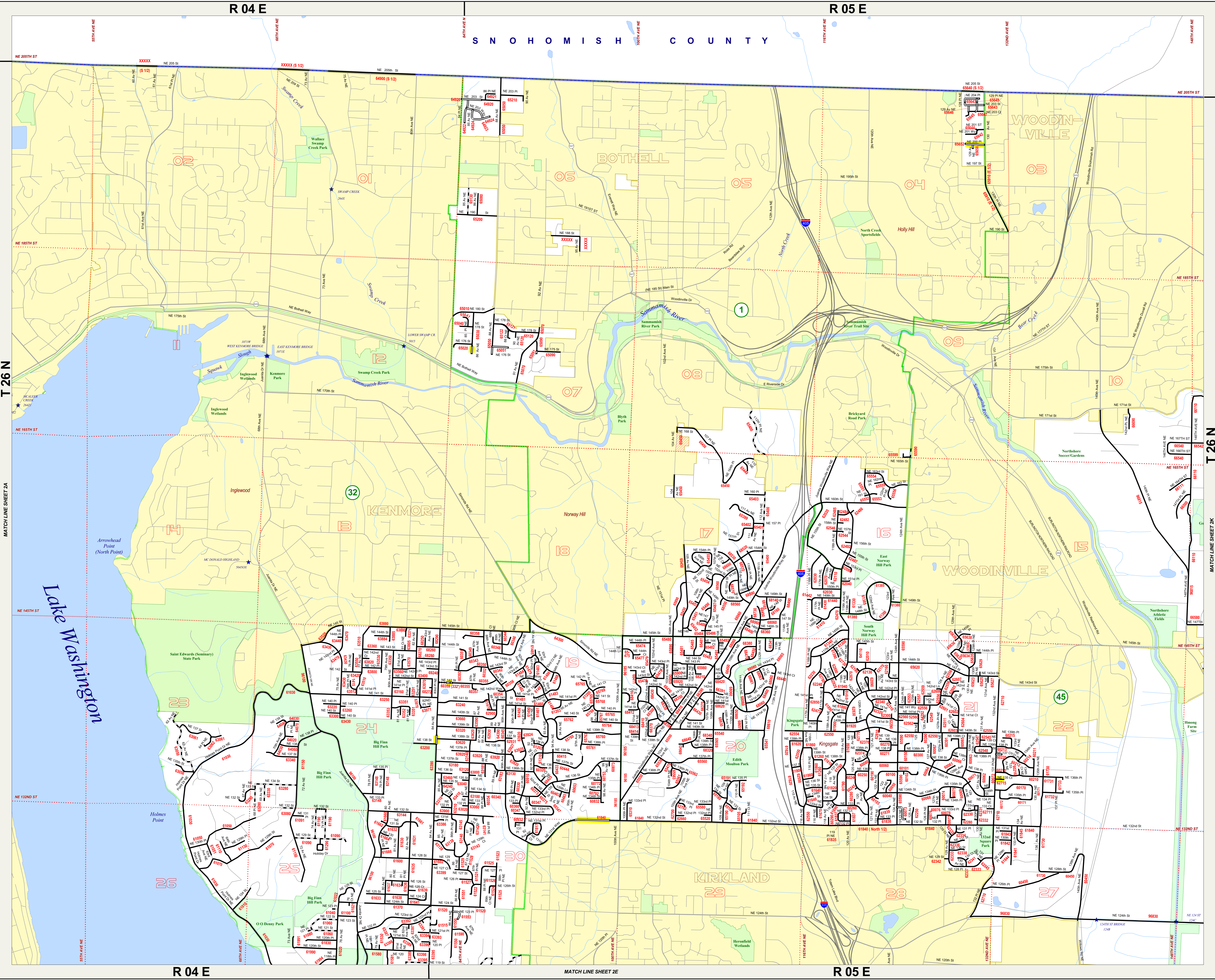

T 26 N

MATCH LINE SHEET 2A

Lake Washington

MATCH LINE SHEET 2A

R 04 E

MATCH LINE SHEET 2E

R 05 E

2D

- 67810 Roadlog (Route) Number
- Gravel or Stone
- Low Type Bituminous
- Bituminous Concrete, Sheet Asphalt, or Rock Asphalt
- Portland Cement Concrete
- Brick
- Roadlog (Route) Update
- Bonded Road
- Non-County Road Network
- Railroad
- King County Boundary
- WSDOT Urban Rural Line
- Legislative District
- Legislative District Number
- Section Line
- Section Number
- Bridge
- Incorporated Area
- New Annexation
- Park
- Water Area

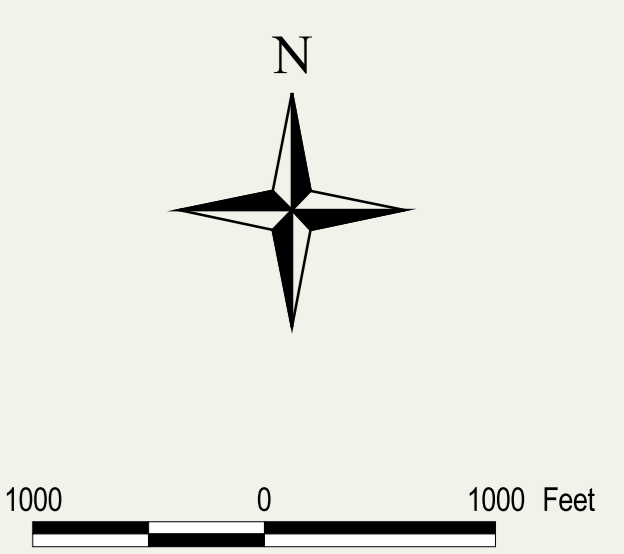

North American Datum (NAD83/91)
 State Plane Coordinate System
 Washington North Zone (FIPS-4601)
 United States Survey Feet

The information included on this map has been compiled by King County staff from a variety of sources and is subject to change without notice. King County makes no representations or warranties, express or implied, as to accuracy, completeness, timeliness, or rights to the use of such information. This document is not intended for use as a survey product. King County shall not be liable for any general, special, indirect, incidental, or consequential damages including, but not limited to, lost revenues or lost profits resulting from the use or misuse of the information contained on this map. Any sale of this map or information on this map is prohibited except by written permission of King County.

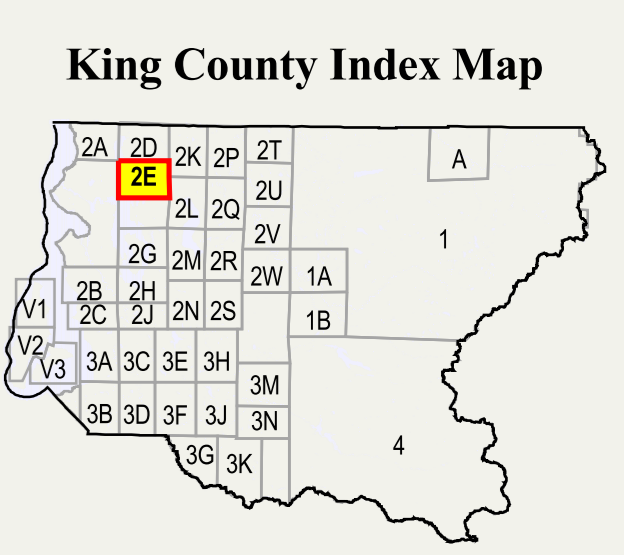
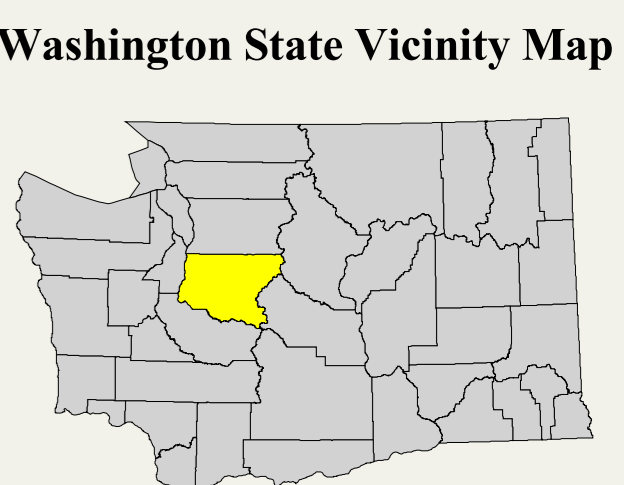

For current information concerning any information contained within this map, please contact:
 (206) 296-3783 or (206) 296-6505

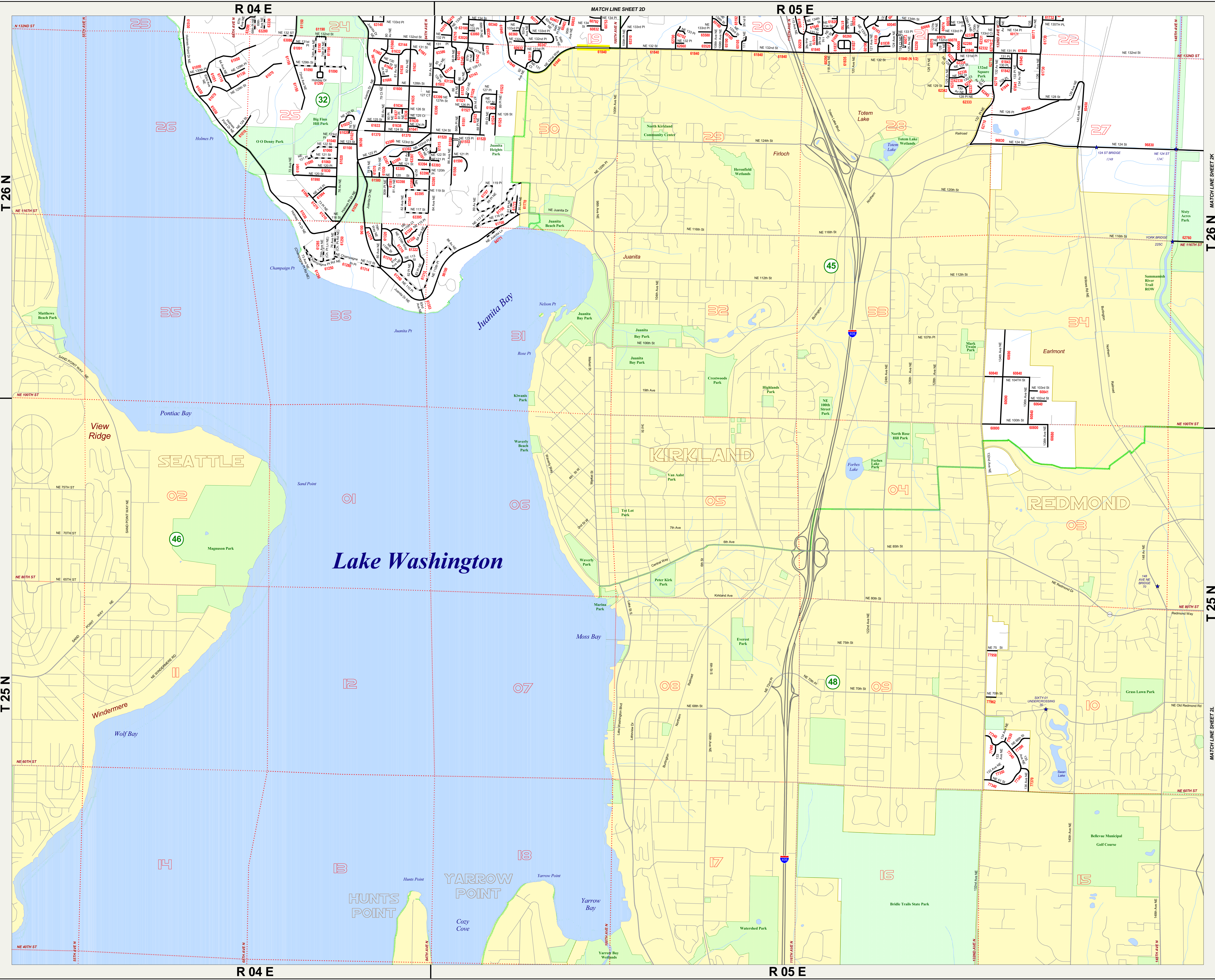

T 25 N

T 26 N

T 26 N

T 25 N

MATCH LINE SHEET 2K

MATCH LINE SHEET 2L

MATCH LINE SHEET 2D

- 67810 Roadlog (Route) Number
- Gravel or Stone
- Low Type Bituminous
- Bituminous Concrete, Sheet Asphalt, or Rock Asphalt
- Portland Cement Concrete
- Brick
- Roadlog (Route) Update
- Bonded Road
- Non-County Road Network
- Railroad
- King County Boundary
- WSDOT Urban Rural Line
- Legislative District
- 5 Legislative District Number
- Section Line
- 36 Section Number
- Bridge
- Incorporated Area
- New Annexation
- Park
- Water Area

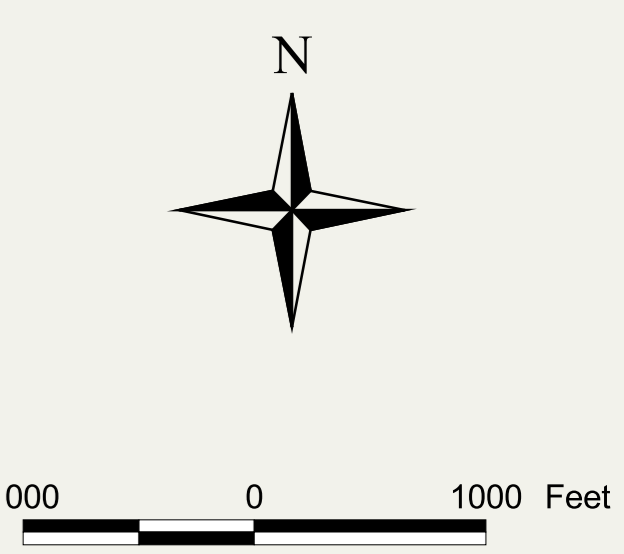

North American Datum (NAD83/91)
 State Plane Coordinate System
 Washington North Zone (FIPS 4601)
 United States Survey Feet

The information included on this map has been compiled by King County staff from a variety of sources and is subject to change without notice. King County makes no representations or warranties, express or implied, as to accuracy, completeness, timeliness, or rights to the use of such information. This document is not intended for use as a survey product. King County shall not be liable for any general, special, indirect, incidental, or consequential damages including, but not limited to, lost revenues or lost profits resulting from the use or misuse of the information contained on this map. Any sale of this map or information on this map is prohibited except by written permission of King County.

Washington State Vicinity Map

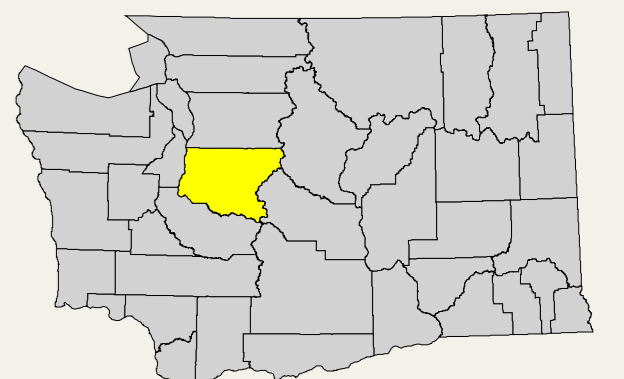

King County Index Map

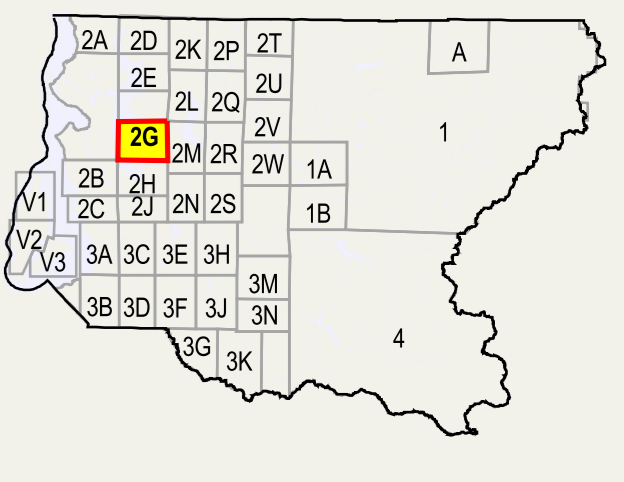

For current information concerning any information contained within this map, please contact:
 (206) 296-3783 or (206) 296-6505

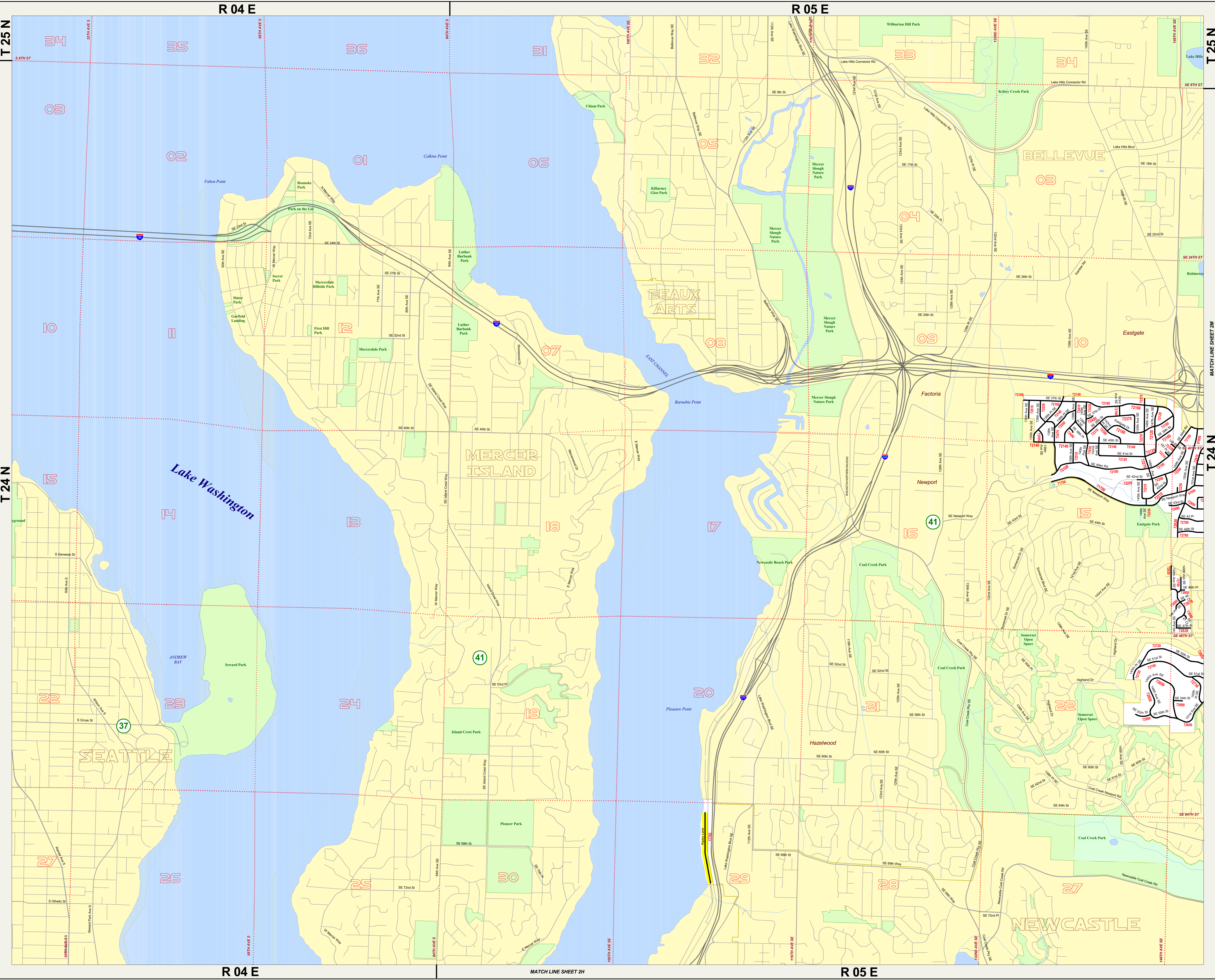

T 25 N
T 24 N

T 25 N
T 24 N

R 04 E
R 04 E

R 05 E
R 05 E

MATCH LINE SHEET 2H

MATCH LINE SHEET 2M

- 67810 Roadlog (Route) Number
- Gravel or Stone
- Low Type Bituminous
- Bituminous Concrete, Sheet Asphalt, or Rock Asphalt
- Portland Cement Concrete
- Brick
- Roadlog (Route) Update
- Bonded Road
- Non-County Road Network
- Railroad
- King County Boundary
- WSDOT Urban Rural Line
- Legislative District
- Legislative District Number
- Section Line
- Section Number
- Bridge
- Incorporated Area
- New Annexation
- Park
- Water Area

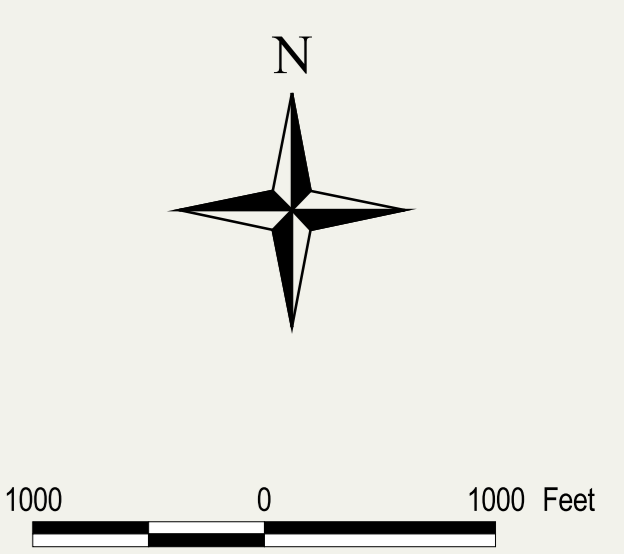

North American Datum (NAD83/91)
 State Plane Coordinate System
 Washington North Zone (FIPS-4601)
 United States Survey Feet

The information included on this map has been compiled by King County staff from a variety of sources and is subject to change without notice. King County makes no representations or warranties, express or implied, as to accuracy, completeness, timeliness, or rights to the use of such information. This document is not intended for use as a survey product. King County shall not be liable for any general, special, indirect, incidental, or consequential damages including, but not limited to, lost revenues or lost profits resulting from the use or misuse of the information contained on this map. Any sale of this map or information on this map is prohibited except by written permission of King County.

Washington State Vicinity Map

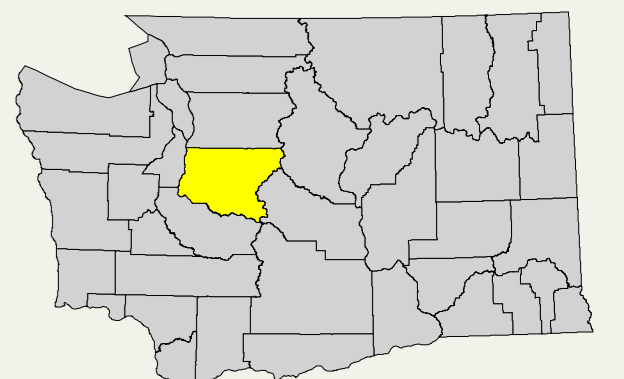

King County Index Map

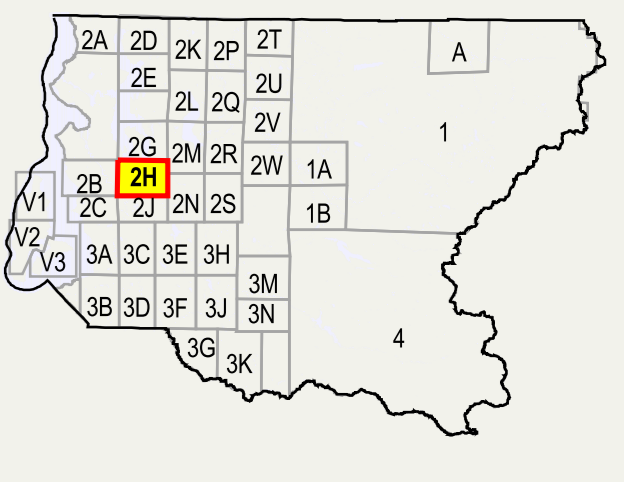

For current information concerning any information contained within this map, please contact:
 (206) 296-3783 or (206) 296-6505

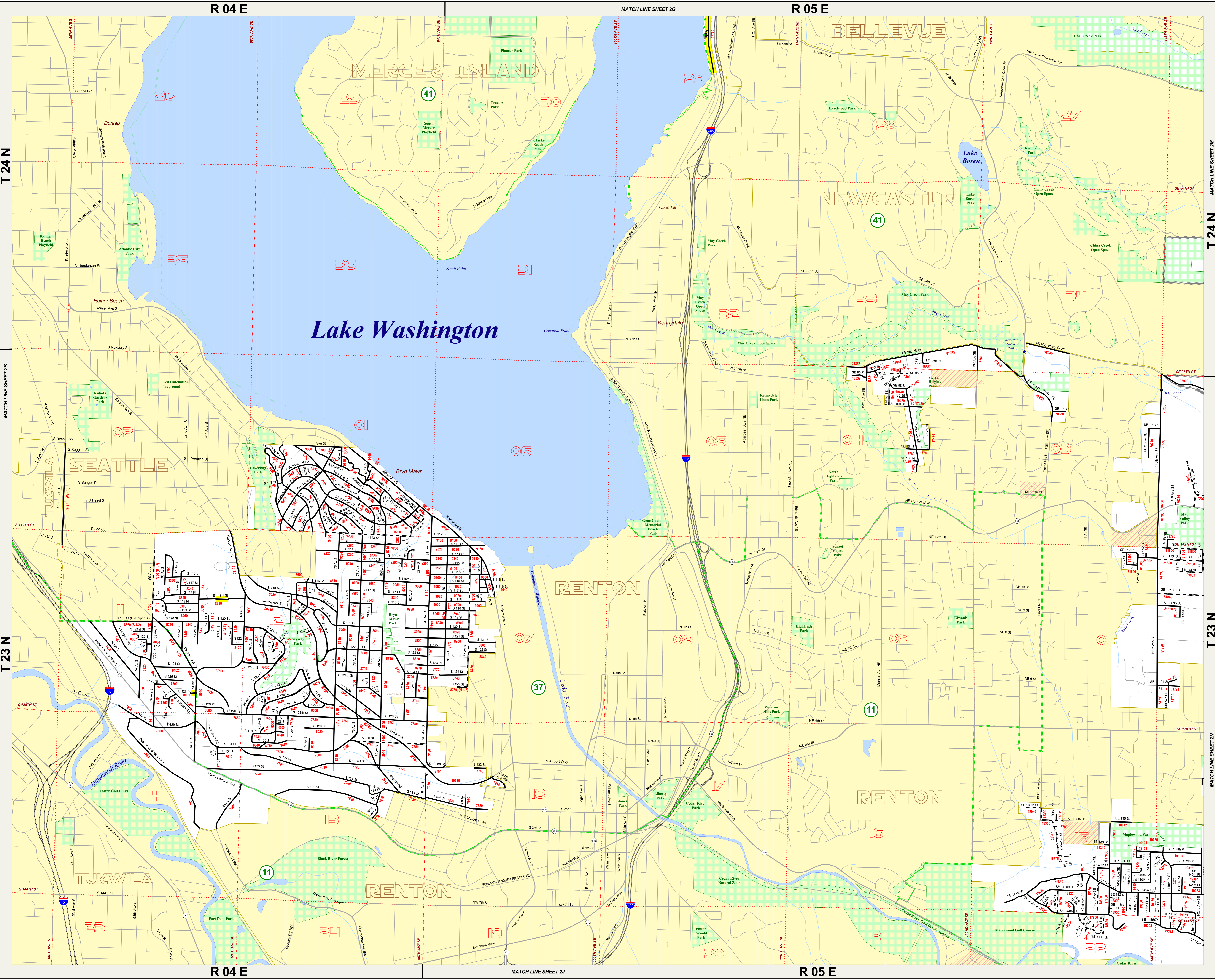

T 24 N

MATCH LINE SHEET 2B

T 23 N

R 04 E

MATCH LINE SHEET 2G

R 05 E

T 24 N

MATCH LINE SHEET 2M

T 23 N

MATCH LINE SHEET 2N

MATCH LINE SHEET 2J

R 05 E

- 67810** Roadlog (Route) Number
- Gravel or Stone
- Low Type Bituminous
- Bituminous Concrete, Sheet Asphalt, or Rock Asphalt
- Portland Cement Concrete
- Brick
- Roadlog (Route) Update
- Bonded Road
- Non-County Road Network
- Railroad
- King County Boundary
- WSDOT Urban Rural Line
- Legislative District
- 5** Legislative District Number
- Section Line
- 36** Section Number
- Bridge
- Incorporated Area
- New Annexation
- Park
- Water Area

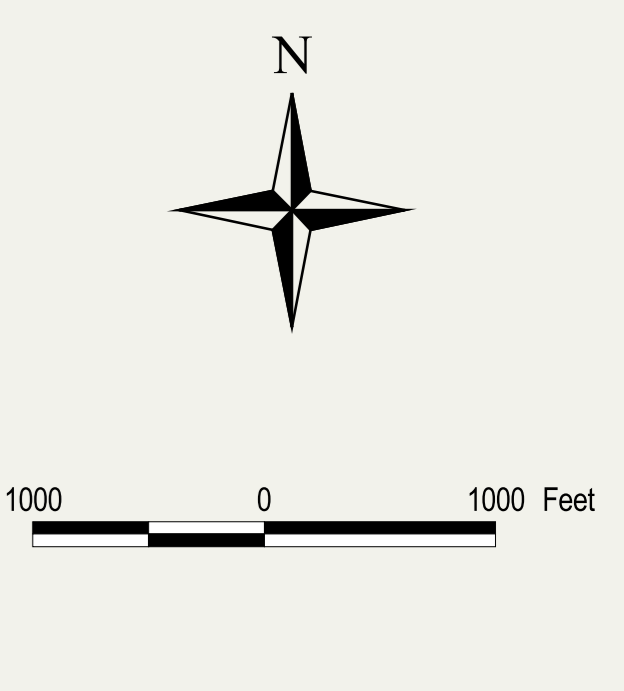

North American Datum (NAD83/91)
 State Plane Coordinate System
 Washington North Zone (FIPS 4601)
 United States Survey Feet

The information included on this map has been compiled by King County staff from a variety of sources and is subject to change without notice. King County makes no representations or warranties, express or implied, as to accuracy, completeness, timeliness, or rights to the use of such information. This document is not intended for use as a survey product. King County shall not be liable for any general, special, indirect, incidental, or consequential damages including, but not limited to, lost revenues or lost profits resulting from the use or misuse of the information contained on this map. Any sale of this map or information on this map is prohibited except by written permission of King County.

Washington State Vicinity Map

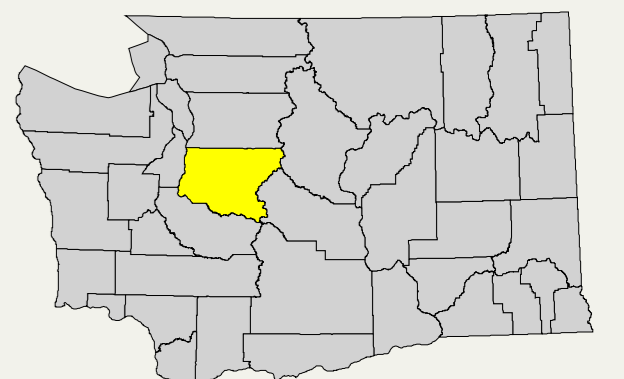

King County Index Map

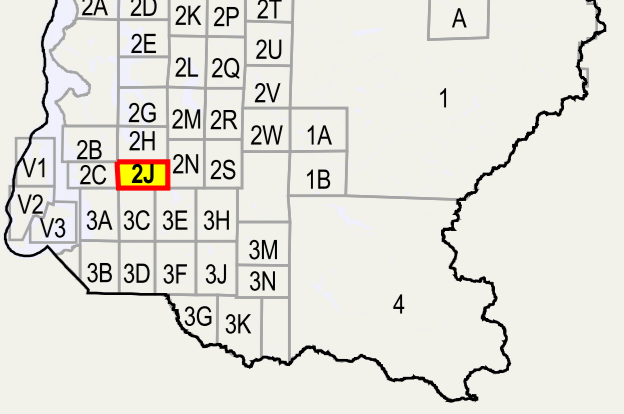

For current information concerning any information contained within this map, please contact:
 (206) 296-3783 or (206) 296-6505

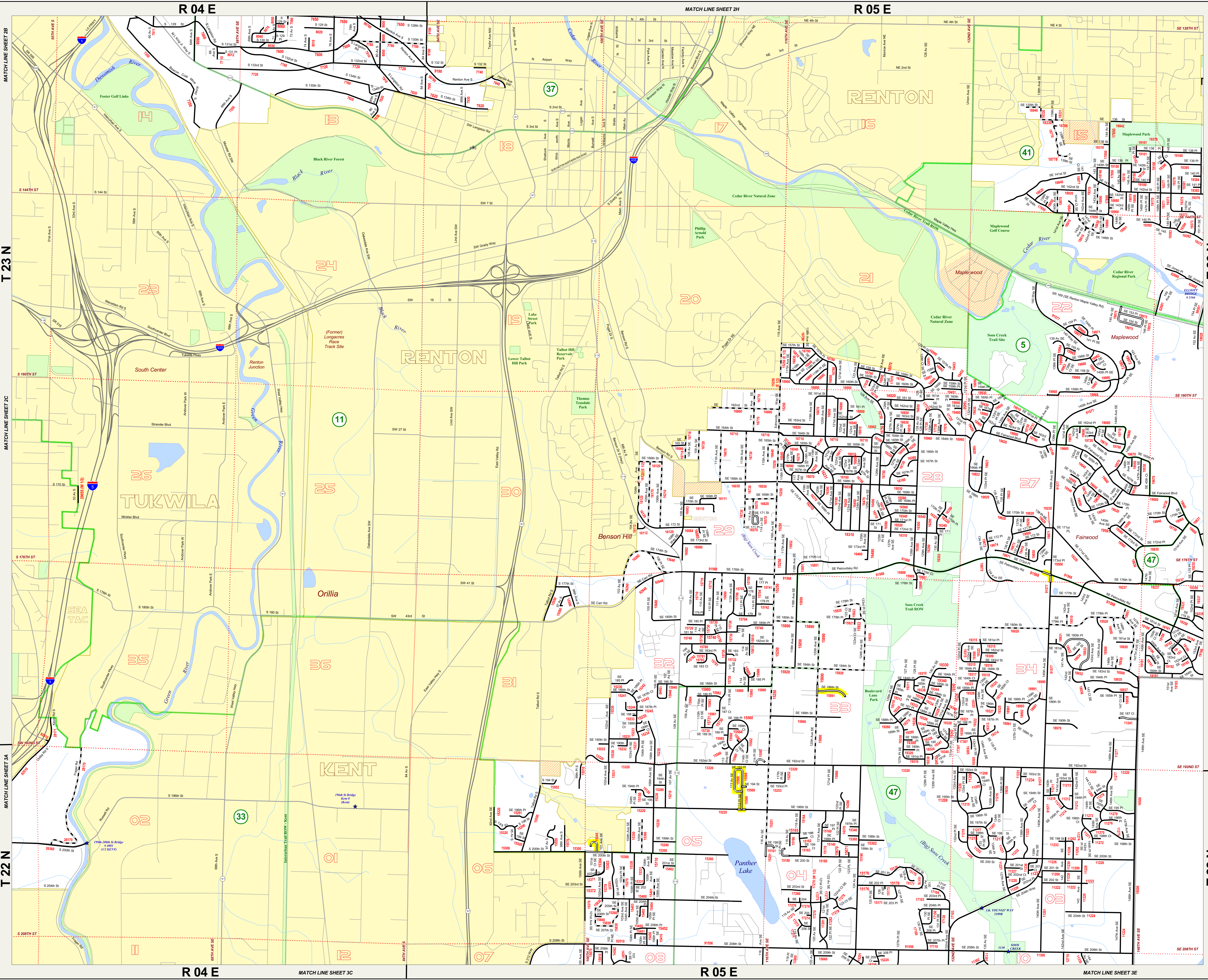

MATCH LINE SHEET 2B

T 23 N

MATCH LINE SHEET 2C

MATCH LINE SHEET 3A

T 22 N

MATCH LINE SHEET 3C

R 04 E

MATCH LINE SHEET 2H

R 05 E

R 04 E

R 05 E

MATCH LINE SHEET 3E

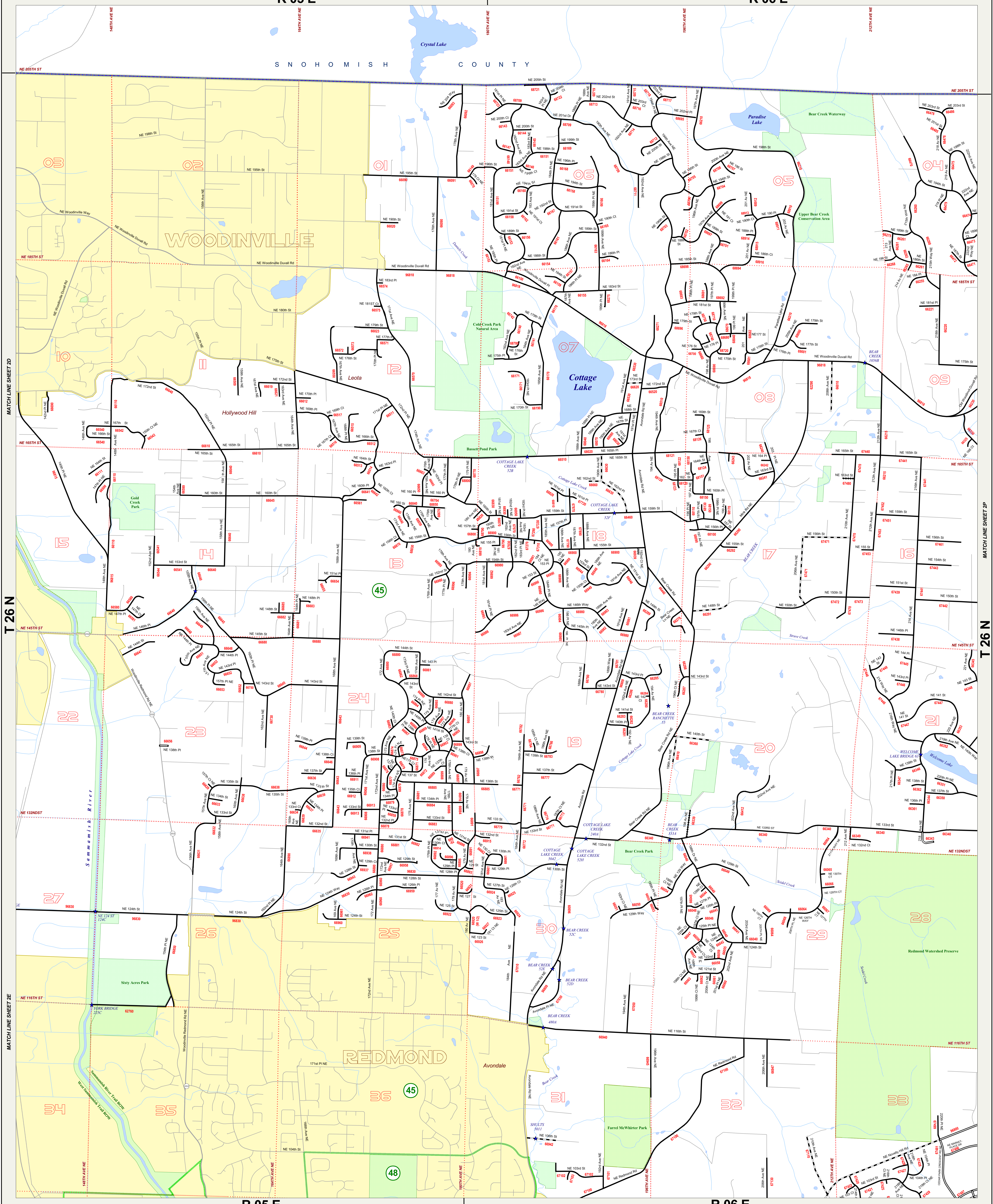

MATCH LINE SHEET 2D

T 26 N

MATCH LINE SHEET 2E

MATCH LINE SHEET 2P

T 26 N

MATCH LINE SHEET 2L

King County
King County
Washington
 Department of Transportation
 Road Services Division
Road Index Map
 2007

67810 Roadlog (Route) Number	Bonded Road	Section Line
Gravel or Stone	Railroad	Section Number
Low Type Bituminous	Non-County Road Network	Bridge
Bituminous Concrete, Sheet Asphalt, or Rock Asphalt	King County Boundary	Incorporated Area
Portland Cement Concrete	WSDOT Urban Rural Line	New Annexation
Brick	Legislative District	Park
Roadlog (Route) Update	Legislative District Number	Water Area

North American Datum (NAD 83/91)
 State Plane Coordinate System
 Washington North Zone (FIPS 4601)
 United States Survey Feet

1000 0 1000 Feet

The information included on this map has been compiled by King County staff from a variety of sources and is subject to change without notice. King County makes no representations or warranties, express or implied, as to accuracy, completeness, timeliness, or rights to the use of such information. This document is not intended for use as a survey product. King County shall not be liable for any general, special, indirect, incidental, or consequential damages including, but not limited to, lost revenues or lost profits resulting from the use or misuse of the information contained on this map. Any sale of this map or information on this map is prohibited except by written permission of King County.

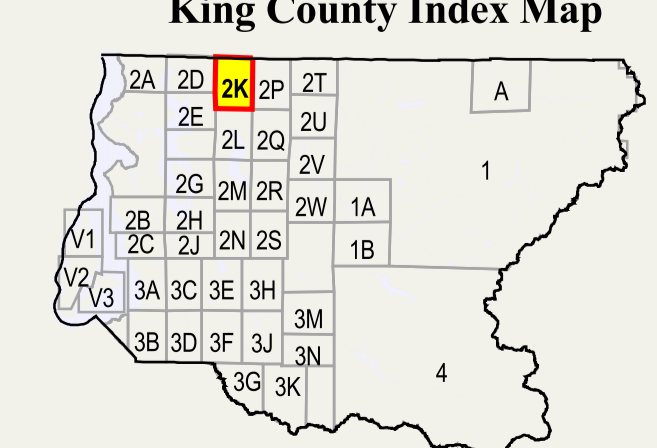

For current information concerning any information contained within this map, please contact:
 (206) 296-3783 or (206) 296-6505

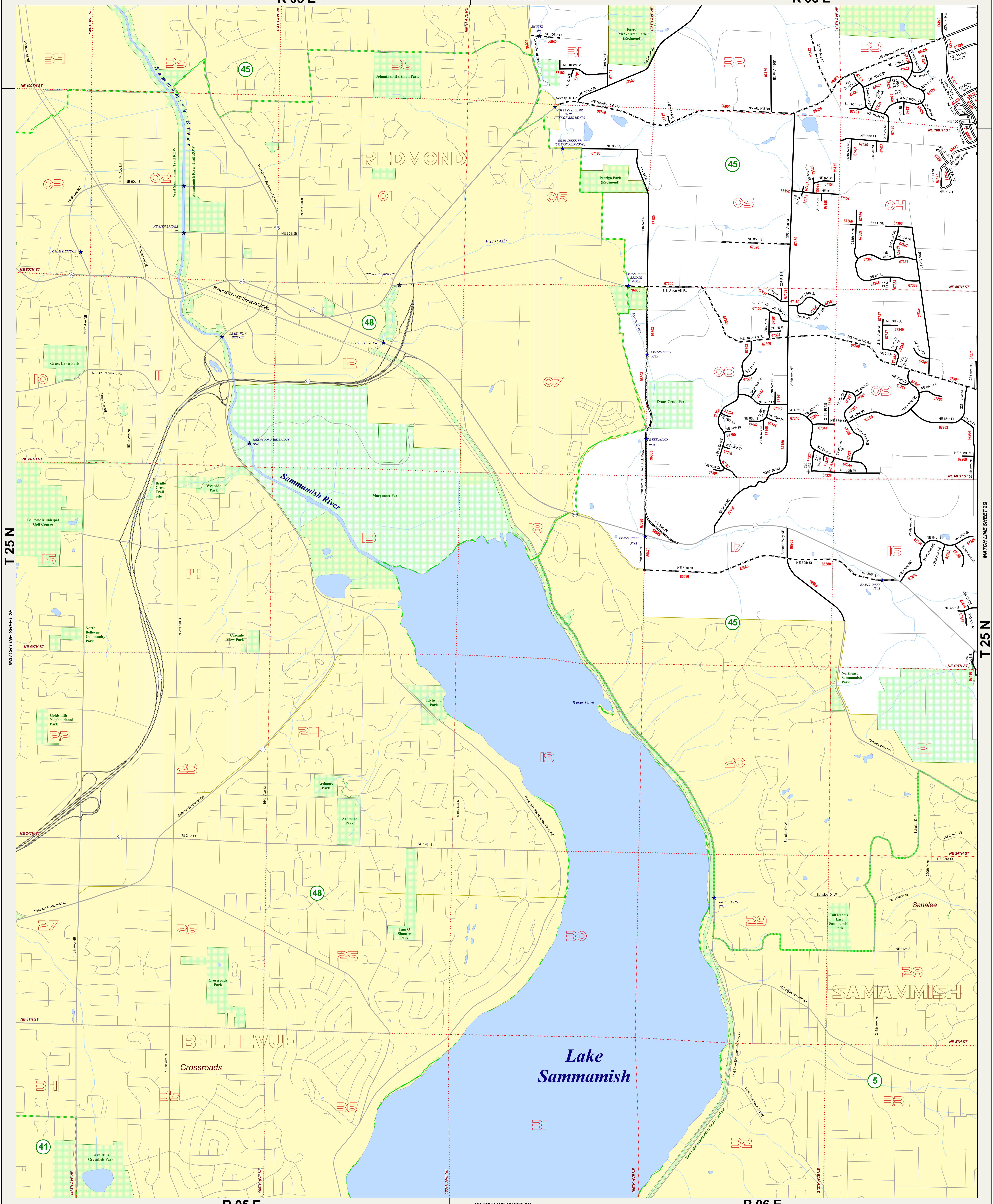

T 25 N

MATCH LINE SHEET 2Q

T 25 N

67810 Roadlog (Route) Number	Bonded Road	Section Line
Gravel or Stone	Railroad	Section Number
Low Type Bituminous	Non-County Road Network	Bridge
Bituminous Concrete, Sheet Asphalt, or Rock Asphalt	King County Boundary	Incorporated Area
Portland Cement Concrete	WSDOT Urban Rural Line	New Annexation
Brick	Legislative District	Park
Roadlog (Route) Update	Legislative District Number	Water Area



The information included on this map has been compiled by King County staff from a variety of sources and is subject to change without notice. King County makes no representations or warranties, express or implied, as to accuracy, completeness, timeliness, or rights to the use of such information. This document is not intended for use as a survey product. King County shall not be liable for any general, special, indirect, incidental, or consequential damages including, but not limited to, lost revenues or lost profits resulting from the use or misuse of the information contained on this map. Any sale of this map or information on this map is prohibited except by written permission of King County.

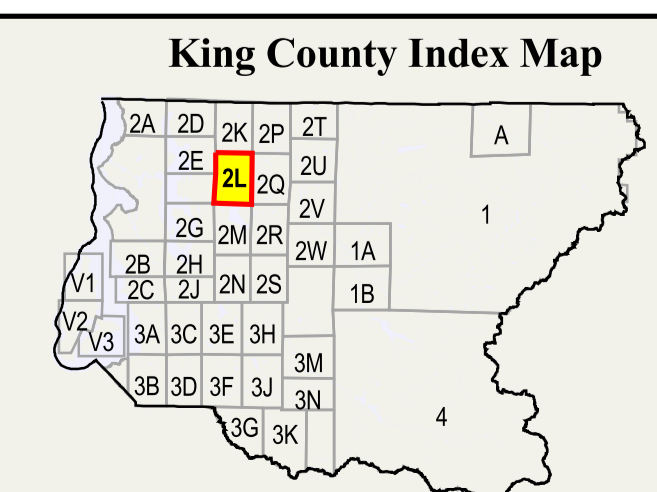
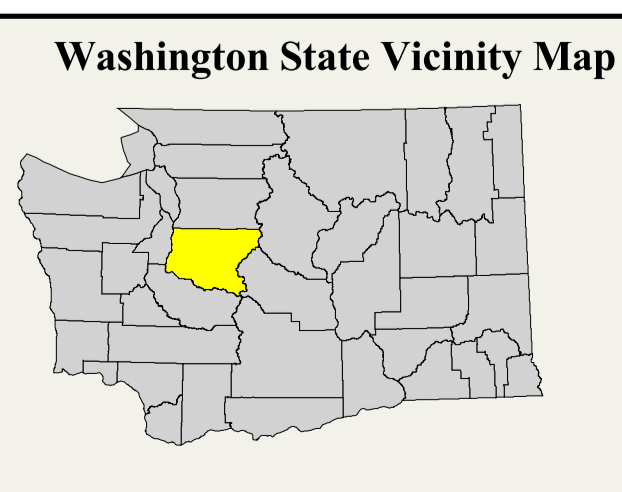

For current information concerning any information contained within this map, please contact:
 (206) 296-3783 or (206) 296-6505

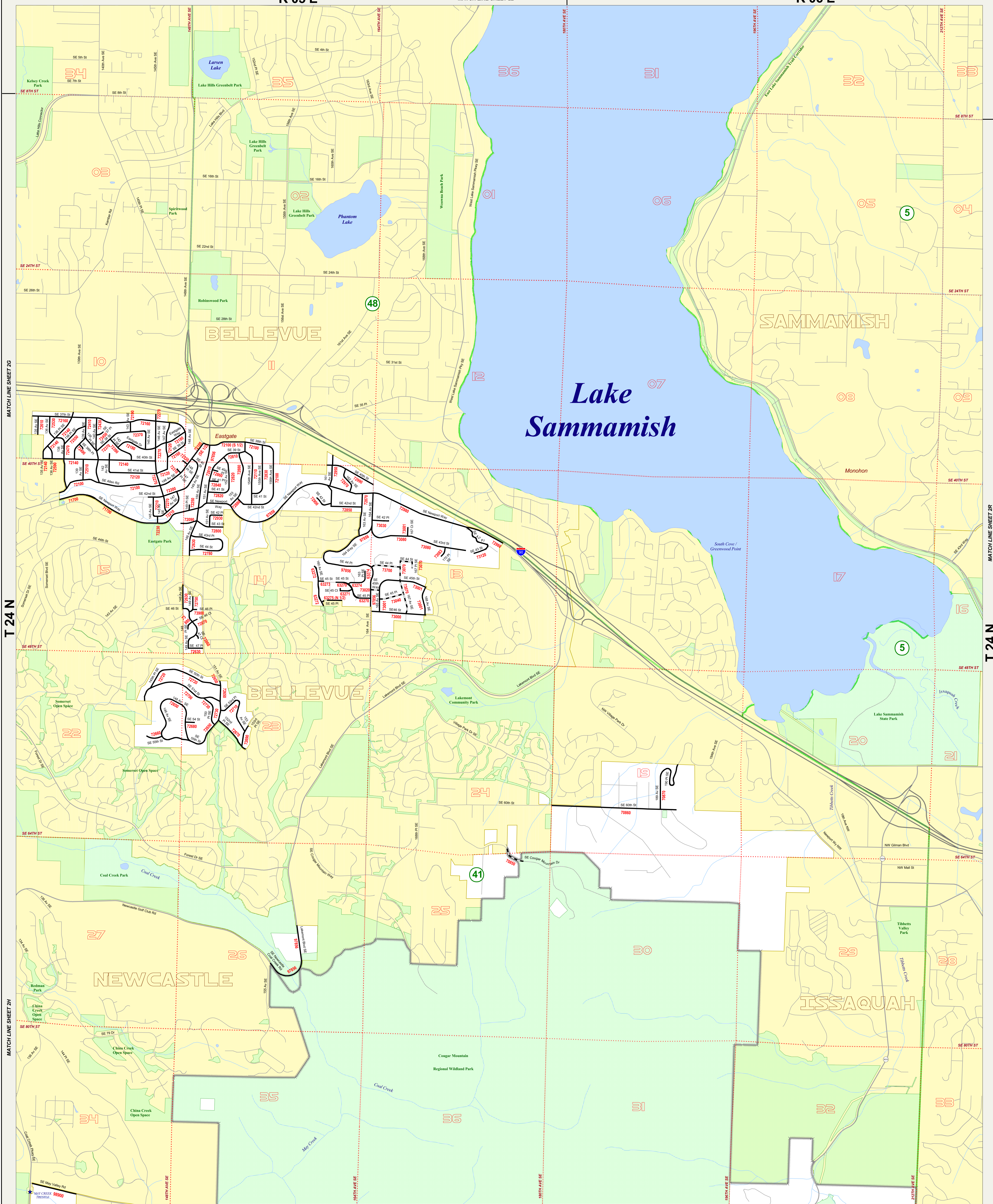

MATCH LINE SHEET 2G

T 24 N

MATCH LINE SHEET 2R

T 24 N

MATCH LINE SHEET 2H



King County Washington

Department of Transportation
Road Services Division
Road Index Map
2007

- | | | |
|---|-----------------------------|-------------------|
| 67810 Roadlog (Route) Number | Bonded Road | Section Line |
| Gravel or Stone | Railroad | Section Number |
| Low Type Bituminous | Non-County Road Network | Bridge |
| Bituminous Concrete, Sheet Asphalt, or Rock Asphalt | King County Boundary | Incorporated Area |
| Portland Cement Concrete | WSDOT Urban Rural Line | New Annexation |
| Brick | Legislative District | Park |
| Roadlog (Route) Update | Legislative District Number | Water Area |

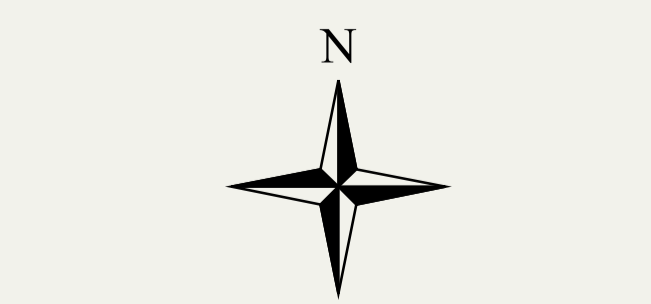

North American Datum (NAD83/91)
State Plane Coordinate System
Washington North Zone (FIPS 4601)
United States Survey Feet

The information included on this map has been compiled by King County staff from a variety of sources and is subject to change without notice. King County makes no representations or warranties, express or implied, as to accuracy, completeness, timeliness, or rights to the use of such information. This document is not intended for use as a survey product. King County shall not be liable for any general, special, indirect, incidental, or consequential damages including, but not limited to, lost revenues or lost profits resulting from the use or misuse of the information contained on this map. Any sale of this map or information on this map is prohibited except by written permission of King County.

Washington State Vicinity Map

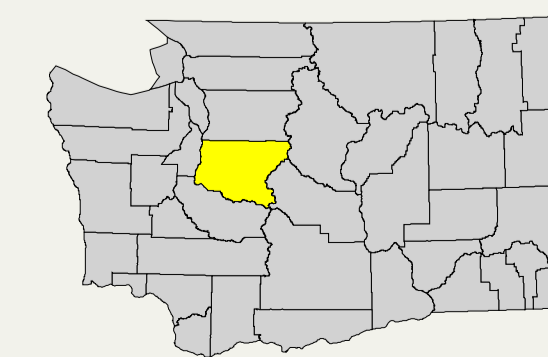

King County Index Map

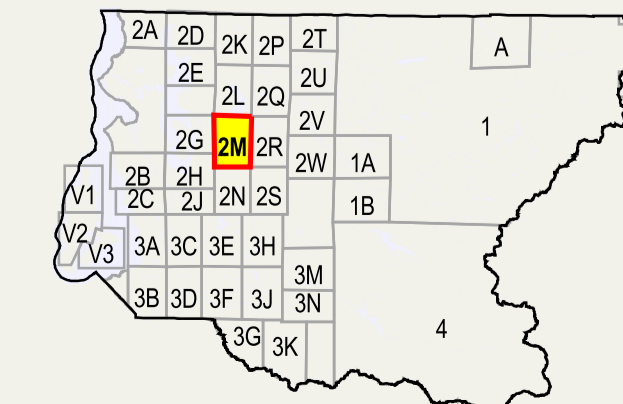

For current information concerning any information contained within this map, please contact:
(206) 296-3783 or (206) 296-6505

Date: January 2008
File: Y:\ES\projects\CRS_2007\AV_Pj2007rns_2m.apr



King County Washington

Department of Transportation
Road Services Division
Road Index Map
2007

- | | | | | | |
|--|---|--|-----------------------------|--|-------------------|
| | Roadlog (Route) Number | | Bonded Road | | Section Line |
| | Gravel or Stone | | Railroad | | Section Number |
| | Low Type Bituminous | | Non-County Road Network | | Bridge |
| | Bituminous Concrete, Sheet Asphalt, or Rock Asphalt | | King County Boundary | | Incorporated Area |
| | Portland Cement Concrete | | WSDOT Urban Rural Line | | New Annexation |
| | Brick | | Legislative District | | Park |
| | Roadlog (Route) Update | | Legislative District Number | | Water Area |

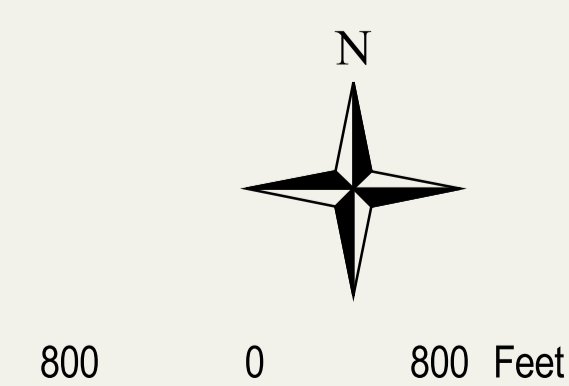

The information included on this map has been compiled by King County staff from a variety of sources and is subject to change without notice. King County makes no representations or warranties, express or implied, as to accuracy, completeness, timeliness, or rights to the use of such information. This document is not intended for use as a survey product. King County shall not be liable for any general, special, indirect, incidental, or consequential damages including, but not limited to, lost revenues or lost profits resulting from the use or misuse of the information contained on this map. Any sale of this map or information on this map is prohibited except by written permission of King County.

Washington State Vicinity Map

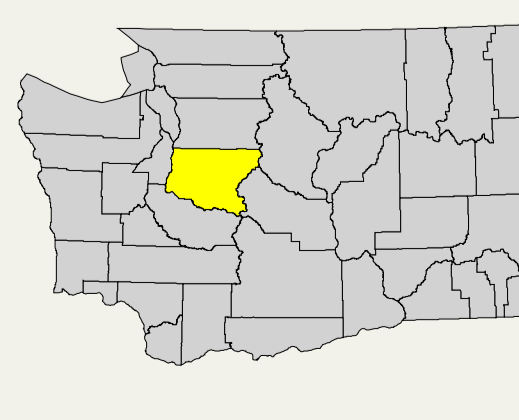

King County Index Map

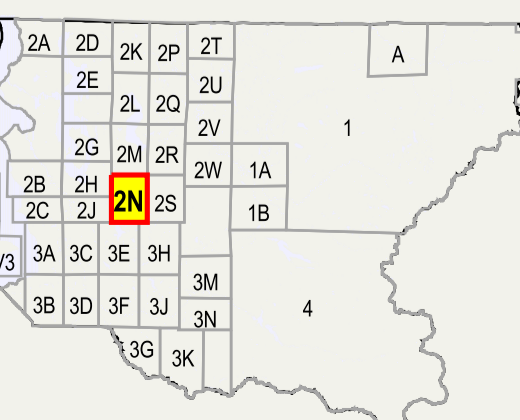

For current information concerning any information contained within this map, please contact:
(206) 296-3783 or (206) 296-6505

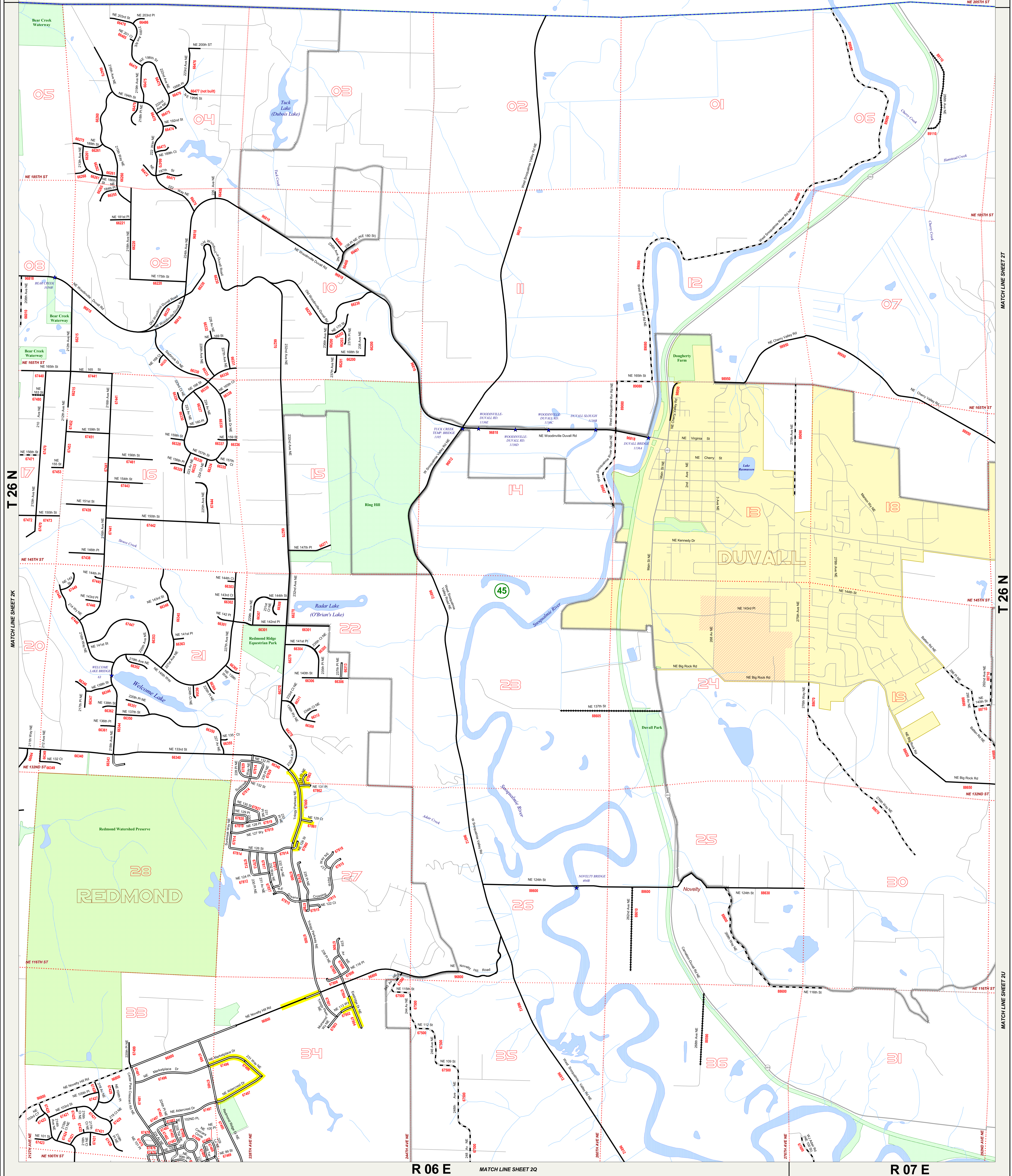

T 26 N

MATCH LINE SHEET 2T

T 26 N

MATCH LINE SHEET 2U

- 67810 Roadlog (Route) Number
- Gravel or Stone
- Low Type Bituminous
- Bituminous Concrete, Sheet Asphalt, or Rock Asphalt
- Portland Cement Concrete
- Brick
- Roadlog (Route) Update
- Bonded Road
- Railroad
- Non-County Road Network
- King County Boundary
- WSDOT Urban Rural Line
- Legislative District
- Section Line
- Section Number
- Bridge
- Incorporated Area
- New Annexation
- Park
- Water Area

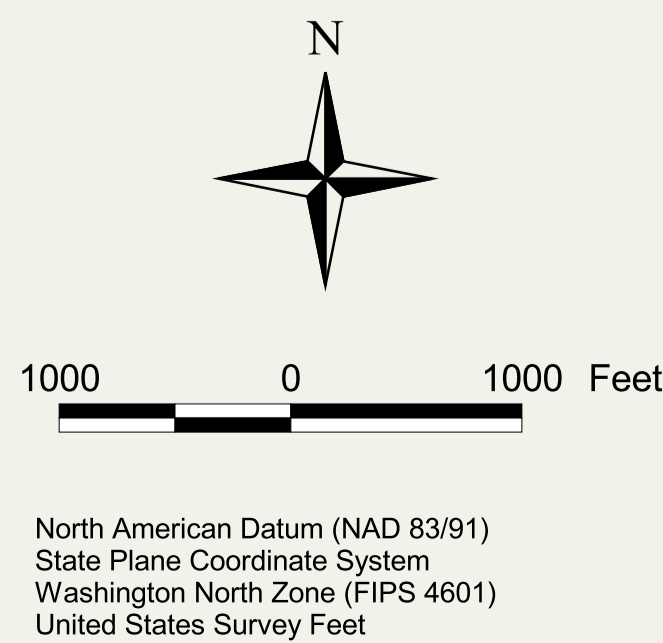

The information included on this map has been compiled by King County staff from a variety of sources and is subject to change without notice. King County makes no representations, warranties, express or implied, as to accuracy, completeness, timeliness, or rights to the use of such information. This document is not intended for use as a survey product. King County shall not be liable for any general, special, indirect, incidental, or consequential damages including, but not limited to, lost revenues or lost profits resulting from the use or misuse of the information contained on this map. Any sale of this map or information on this map is prohibited except by written permission of King County.

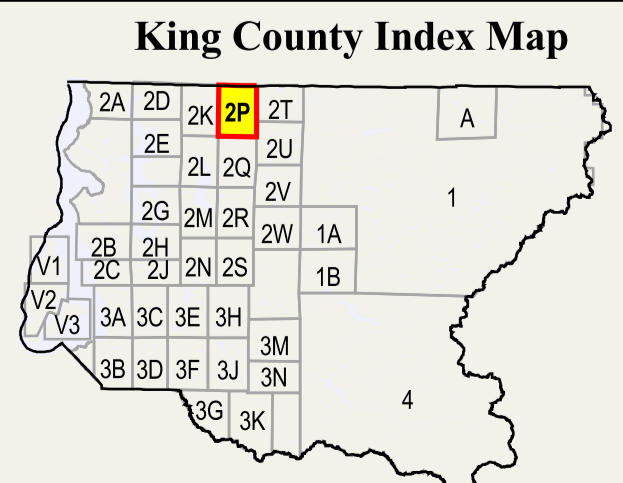

For current information concerning any information contained within this map, please contact:
 (206) 296-3783 or (206) 296-6505

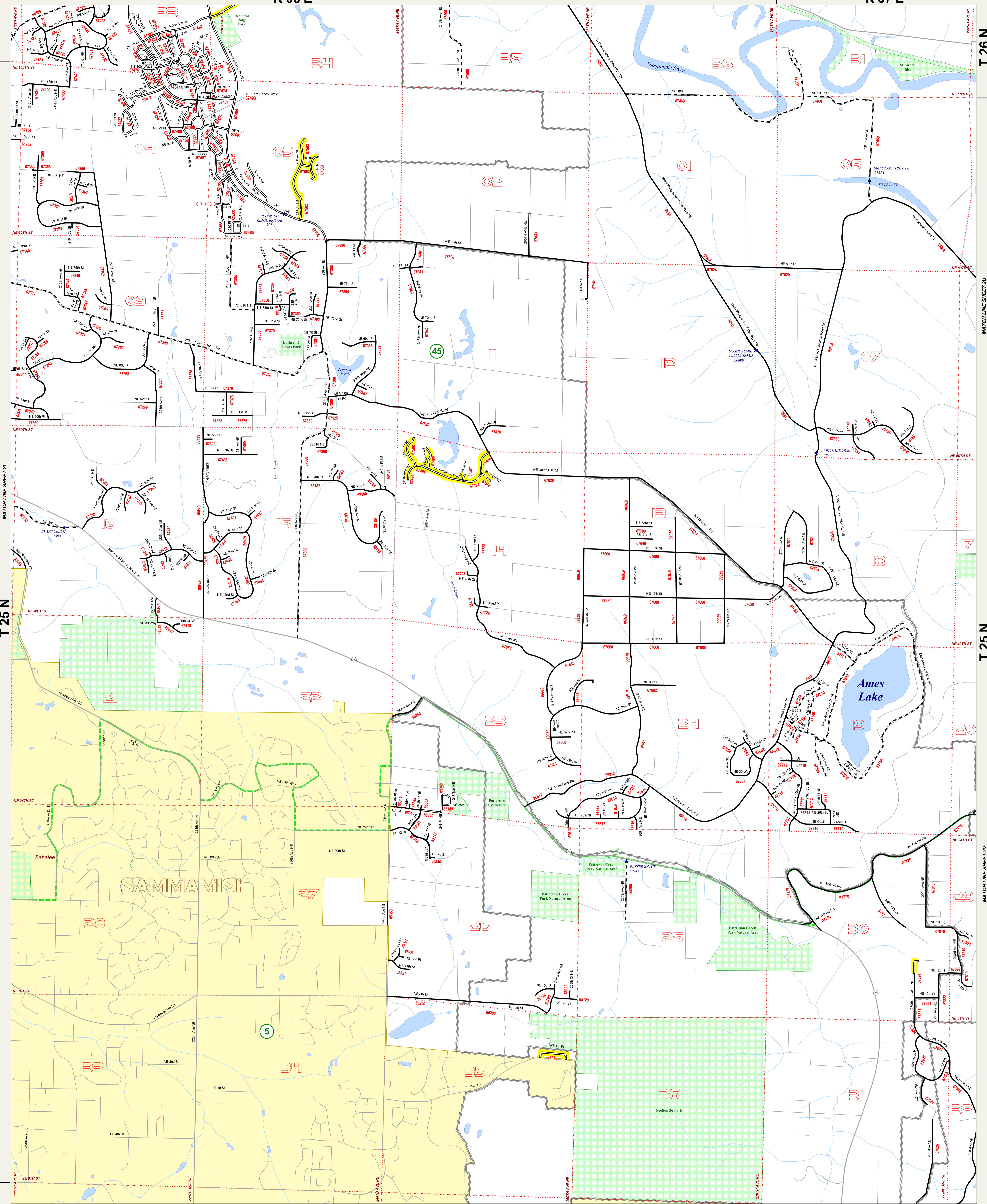

King County
King County
Washington
 Department of Transportation
 Road Services Division
Road Index Map
 2007

Roadlog (Route) Number	Gravel or Stone	Low Type Bituminous	Bituminous Concrete, Sheet Asphalt, or Rock Asphalt	Portland Cement Concrete	Brick	Roadlog (Route) Update	Bonded Road	Railroad	Non-County Road Network	King County Boundary	WSDOT Urban Rural Line	Legislative District	Legislative District Number	Section Line	Section Number	Bridge	Incorporated Area	New Annexation	Park	Water Area
------------------------	-----------------	---------------------	---	--------------------------	-------	------------------------	-------------	----------	-------------------------	----------------------	------------------------	----------------------	-----------------------------	--------------	----------------	--------	-------------------	----------------	------	------------

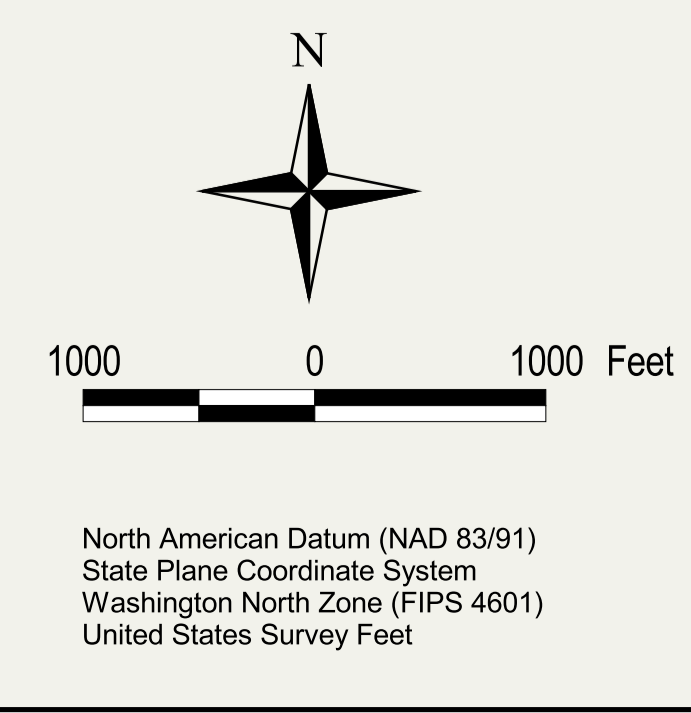

The information included on this map has been compiled by King County staff from a variety of sources and is subject to change without notice. King County makes no representations or warranties, express or implied, as to accuracy, completeness, timeliness, or rights to the use of such information. This document is not intended for use as a survey product. King County shall not be liable for any general, special, indirect, incidental, or consequential damages including, but not limited to, lost revenues or lost profits resulting from the use or misuse of the information contained on this map. Any sale of this map or information on this map is prohibited except by written permission of King County.

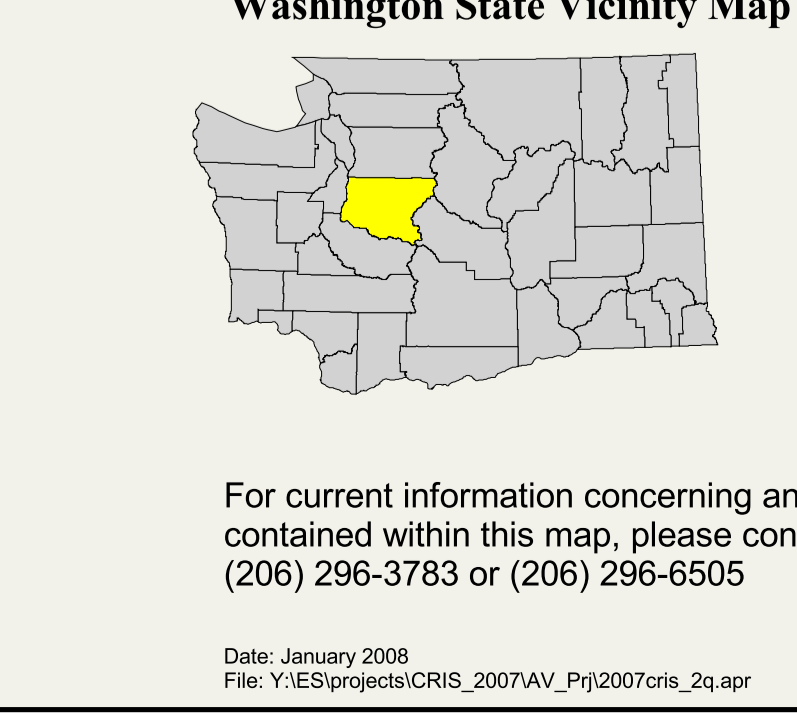

For current information concerning any information contained within this map, please contact:
 (206) 296-3783 or (206) 296-6505

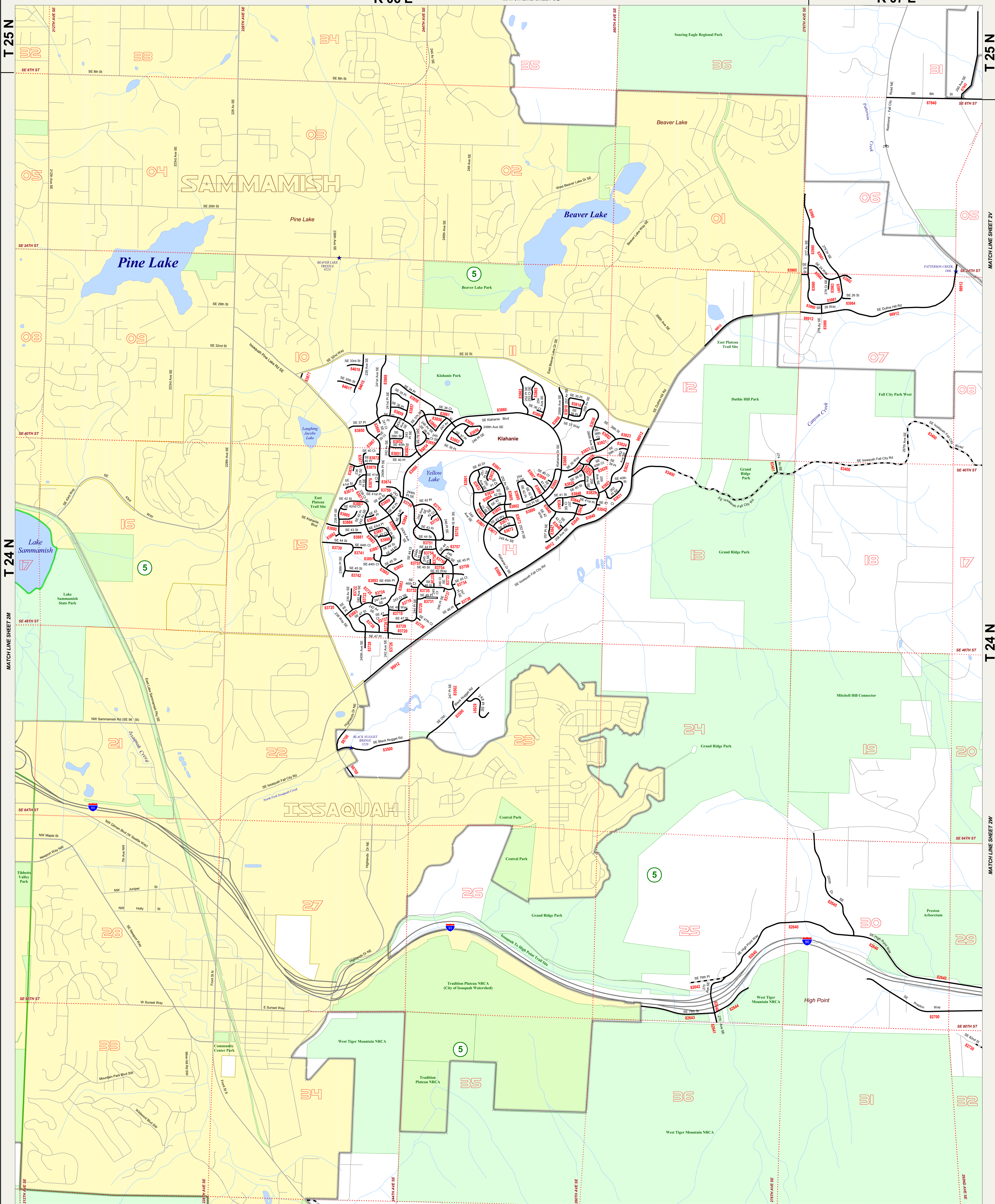

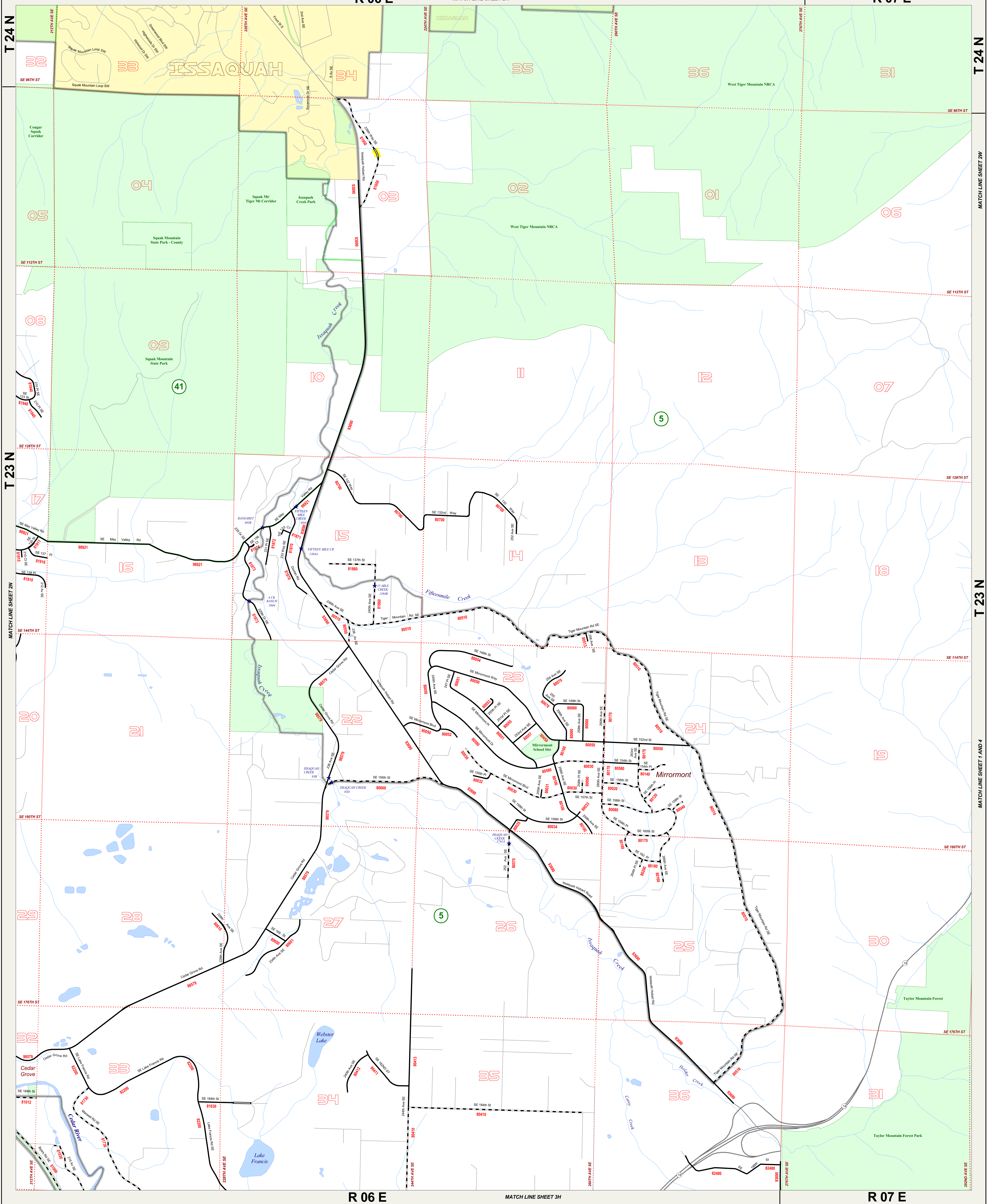

King County
King County
Washington
 Department of Transportation
 Road Services Division
Road Index Map
 2007

67810 Roadlog (Route) Number	Bonded Road	Section Line
Gravel or Stone	Railroad	Section Number
Low Type Bituminous	Non-County Road Network	Bridge
Bituminous Concrete, Sheet Asphalt, or Rock Asphalt	King County Boundary	Incorporated Area
Portland Cement Concrete	WSDOT Urban Rural Line	New Annexation
Brick	Legislative District	Park
Roadlog (Route) Update	Legislative District Number	Water Area

North

 1000 0 1000 Feet
 North American Datum (NAD 83/91)
 State Plane Coordinate System
 Washington North Zone (FIPS 4601)
 United States Survey Feet

The information included on this map has been compiled by King County staff from a variety of sources and is subject to change without notice. King County makes no representations or warranties, express or implied, as to accuracy, completeness, timeliness, or rights to the use of such information. This document is not intended for use as a survey product. King County shall not be liable for any general, special, indirect, incidental, or consequential damages including, but not limited to, lost revenues or lost profits resulting from the use or misuse of the information contained on this map. Any sale of this map or information on this map is prohibited except by written permission of King County.

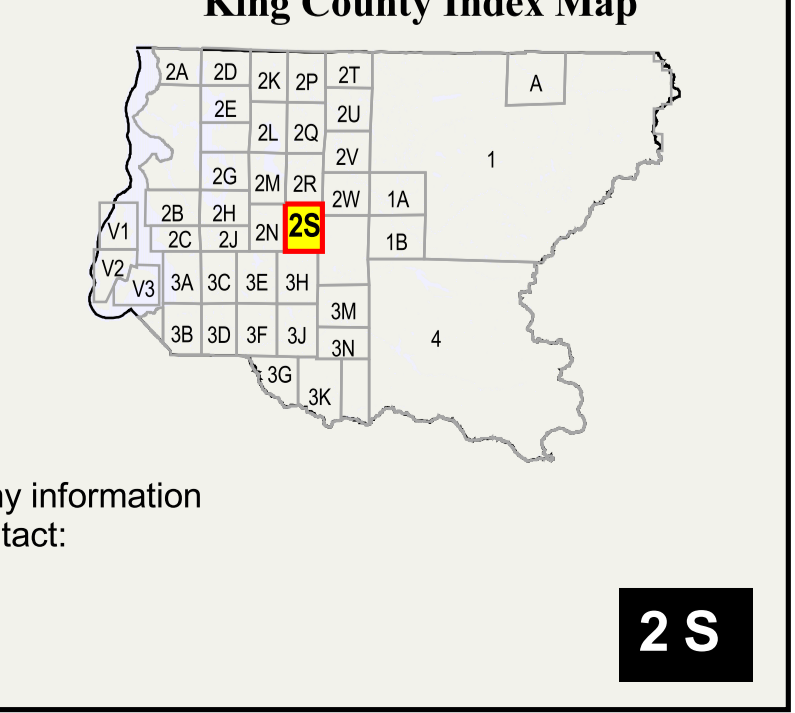

For current information concerning any information contained within this map, please contact:
 (206) 296-3783 or (206) 296-6505

Date: January 2008
 File: Y:\ES\Projects\CRIS_2007\AV_P\2007cris_2s.apr

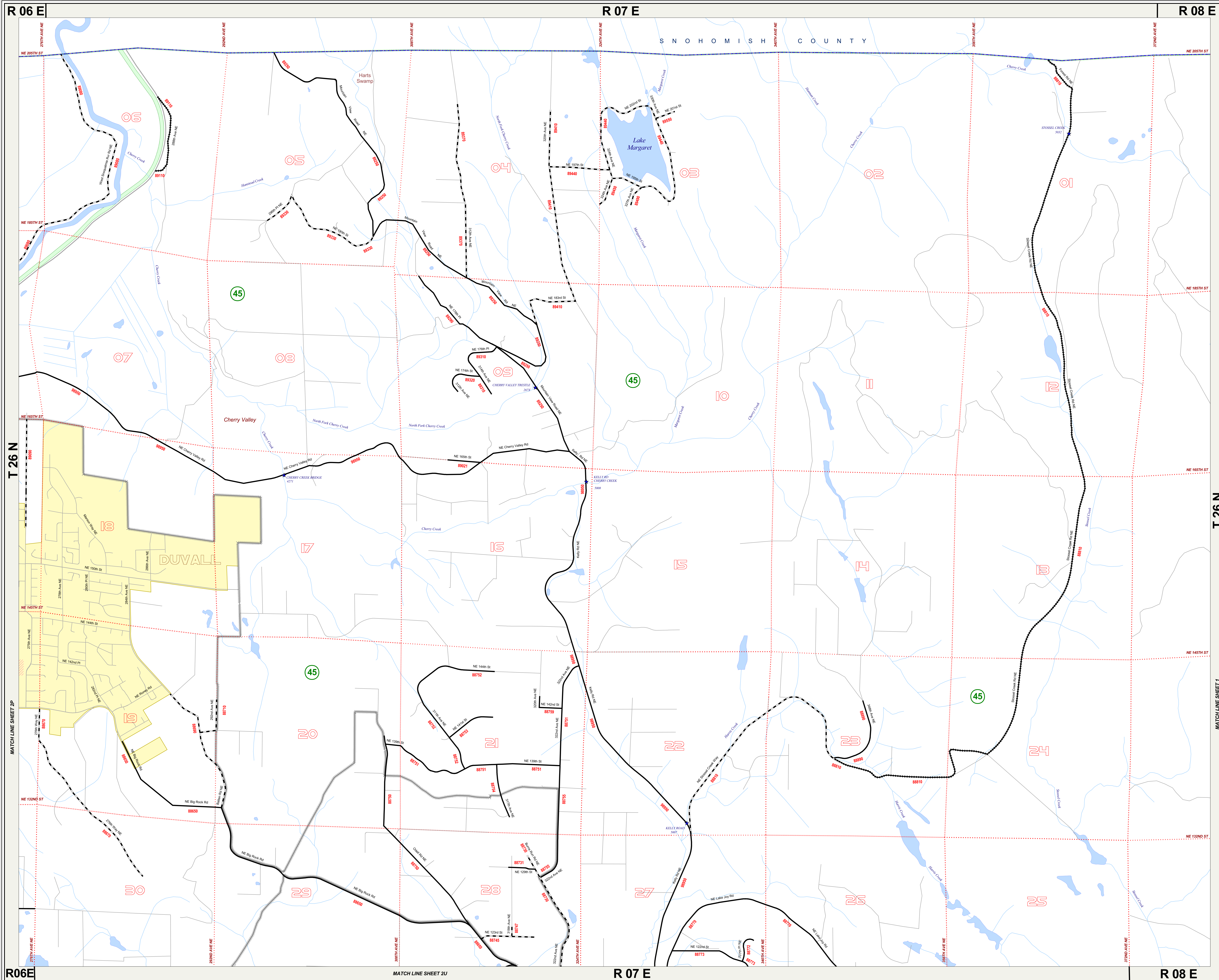

- 67810 Roadlog (Route) Number
- Gravel or Stone
- Low Type Bituminous
- Bituminous Concrete, Sheet Asphalt, or Rock Asphalt
- Portland Cement Concrete
- Brick
- Roadlog (Route) Update
- Bonded Road
- Non-County Road Network
- Railroad
- King County Boundary
- WSDOT Urban / Rural Line
- Legislative District
- 5 Legislative District Number
- Section Line
- 36 Section Number
- Bridge
- Incorporated Area
- New Annexation
- Park
- Water Area

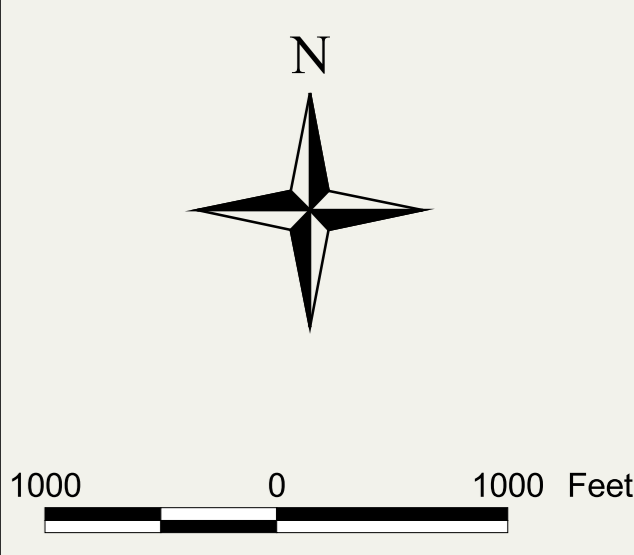

North American Datum (NAD83/91)
 State Plane Coordinate System
 Washington North Zone (FIPS 4601)
 United States Survey Feet

The information included on this map has been compiled by King County staff from a variety of sources and is subject to change without notice. King County makes no representations or warranties, express or implied, as to accuracy, completeness, timeliness, or rights to the use of such information. This document is not intended for use as a survey product. King County shall not be liable for any general, special, indirect, incidental, or consequential damages including, but not limited to, lost revenues or lost profits resulting from the use or misuse of the information contained on this map. Any sale of this map or information on this map is prohibited except by written permission of King County.

Washington State Vicinity Map



King County Index Map

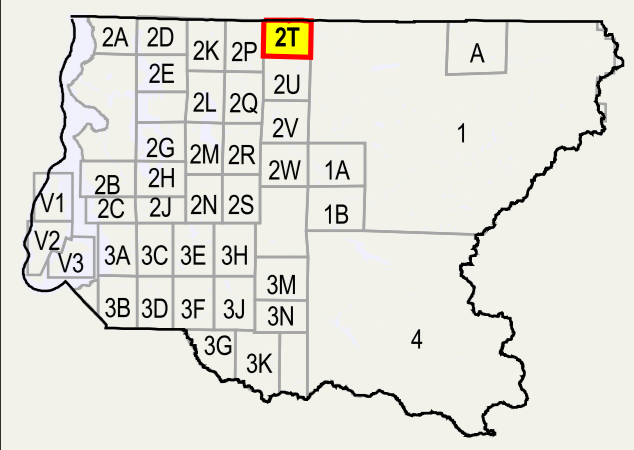

For current information concerning any information contained within this map, please contact:
 (206) 296-3783 or (206) 296-6505

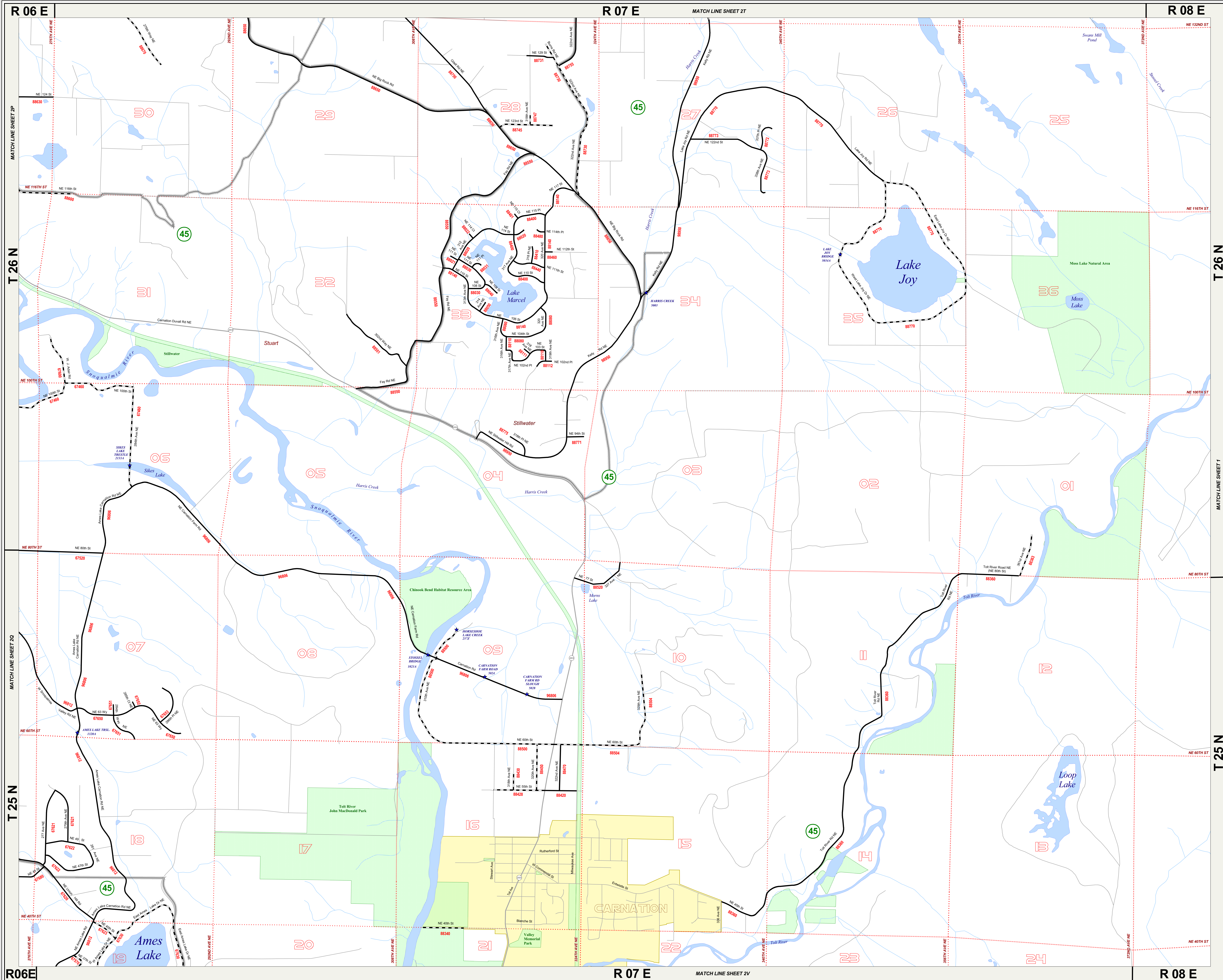

- 67810 Roadlog (Route) Number
- Gravel or Stone
- Low Type Bituminous
- Bituminous Concrete, Sheet Asphalt, or Rock Asphalt
- Portland Cement Concrete
- Brick
- Roadlog (Route) Update
- Bonded Road
- Non-County Road Network
- Railroad
- King County Boundary
- WSDOT Urban Rural Line
- Legislative District
- 5 Legislative District Number
- Section Line
- 36 Section Number
- Bridge
- Incorporated Area
- New Annexation
- Park
- Water Area

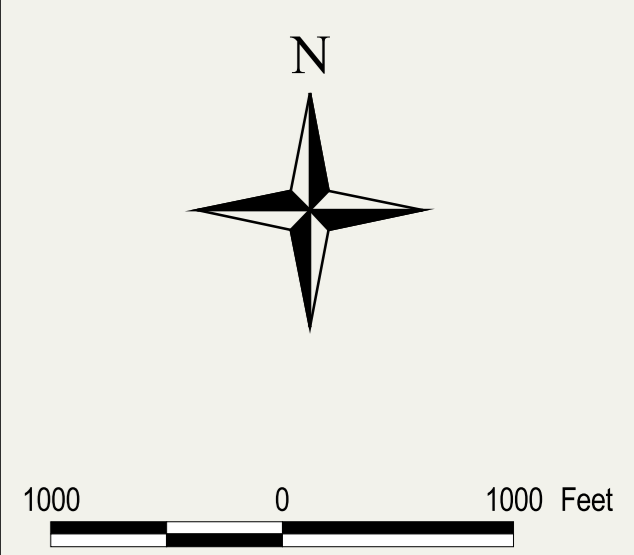

North American Datum (NAD83/91)
 State Plane Coordinate System
 Washington North Zone (FIPS 4601)
 United States Survey Feet

The information included on this map has been compiled by King County staff from a variety of sources and is subject to change without notice. King County makes no representations or warranties, express or implied, as to accuracy, completeness, timeliness, or rights to the use of such information. This document is not intended for use as a survey product. King County shall not be liable for any general, special, indirect, incidental, or consequential damages including, but not limited to, lost revenues or lost profits resulting from the use or misuse of the information contained on this map. Any sale of this map or information on this map is prohibited except by written permission of King County.

Washington State Vicinity Map

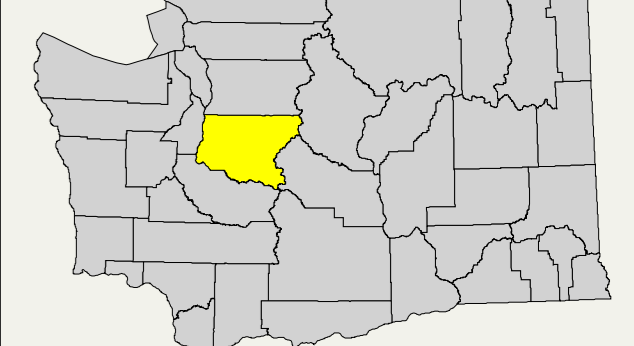

King County Index Map

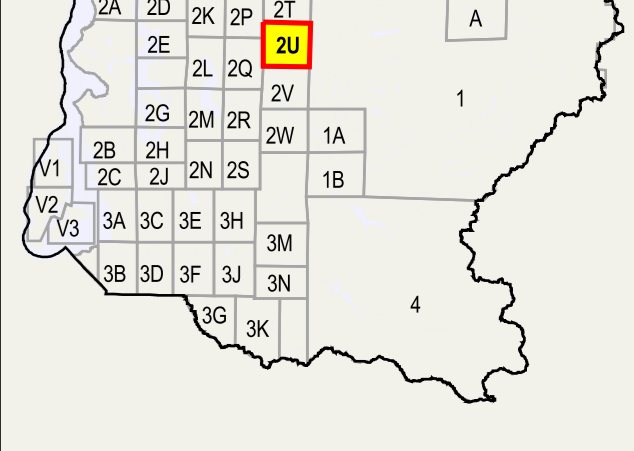

For current information concerning any information contained within this map, please contact:
 (206) 296-3783 or (206) 296-6505

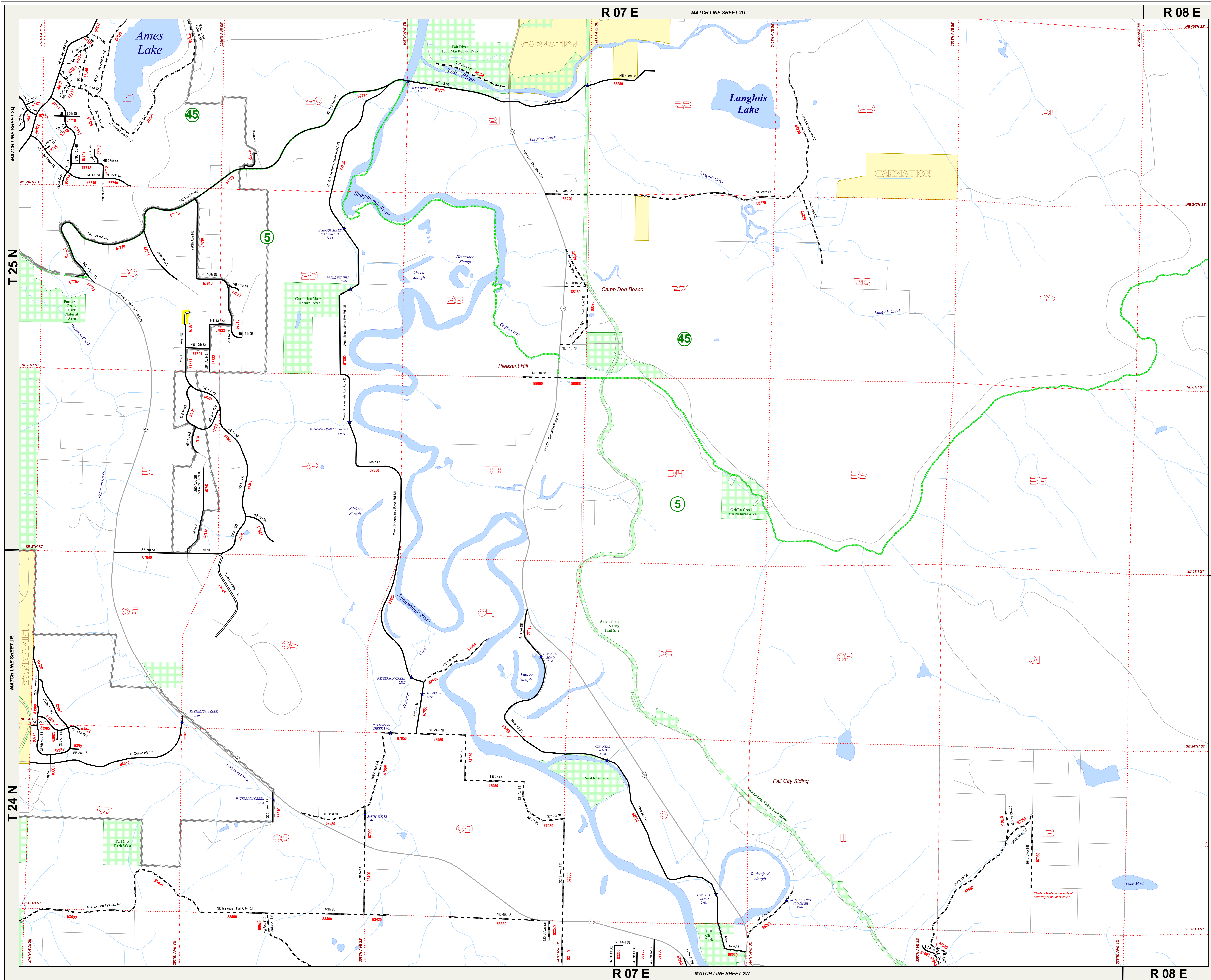

- 67810 Roadlog (Route) Number
- Gravel or Stone
- Low Type Bituminous
- Bituminous Concrete, Sheet Asphalt, or Rock Asphalt
- Portland Cement Concrete
- Brick
- Roadlog (Route) Update
- Bonded Road
- Non-County Road Network
- Railroad
- King County Boundary
- WSDOT Urban Rural Line
- Legislative District
- 5 Legislative District Number
- 36 Section Number
- Bridge
- Incorporated Area
- New Annexation
- Park
- Water Area

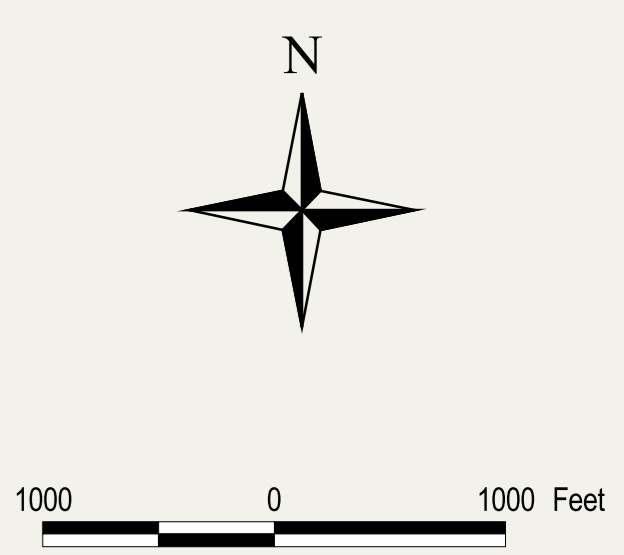

North American Datum (NAD83/91)
 State Plane Coordinate System
 Washington North Zone (FIPS 4601)
 United States Survey Feet

The information included on this map has been compiled by King County staff from a variety of sources and is subject to change without notice. King County makes no representations or warranties, express or implied, as to accuracy, completeness, timeliness, or rights to the use of such information. This document is not intended for use as a survey product. King County shall not be liable for any general, special, indirect, incidental, or consequential damages including, but not limited to, lost revenues or lost profits resulting from the use or misuse of the information contained on this map. Any sale of this map or information on this map is prohibited except by written permission of King County.

Washington State Vicinity Map

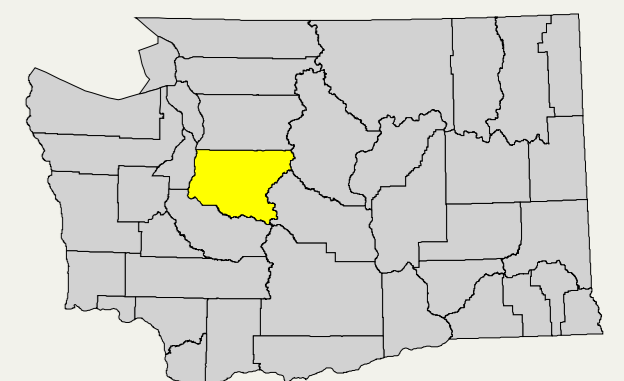

King County Index Map

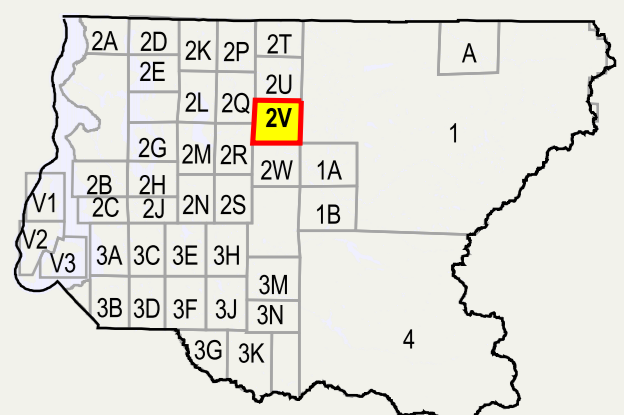

For current information concerning any information contained within this map, please contact:
 (206) 296-3783 or (206) 296-6505

- 67810** Roadlog (Route) Number
- Gravel or Stone
- Low Type Bituminous
- Bituminous Concrete, Sheet Asphalt, or Rock Asphalt
- Portland Cement Concrete
- Brick
- Roadlog (Route) Update
- Bonded Road
- Non-County Road Network
- King County Boundary
- WSDOT Urban Rural Line
- Legislative District
- 5** Legislative District Number
- Section Line
- 36** Section Number
- Bridge
- Incorporated Area
- New Annexation
- Park
- Water Area

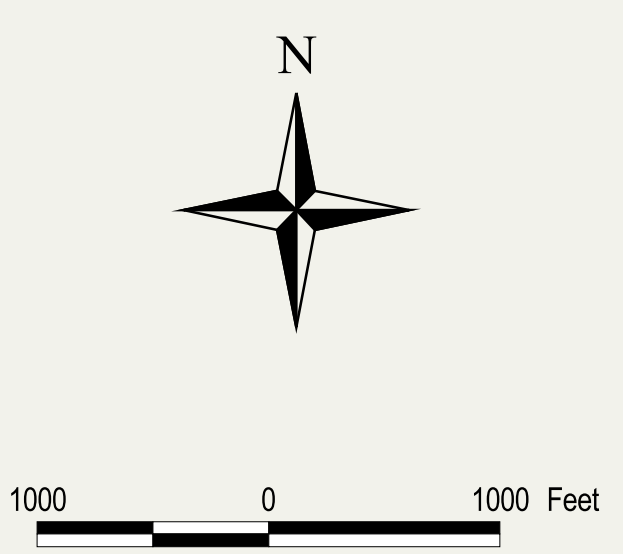

North American Datum (NAD83/91)
 State Plane Coordinate System
 Washington North Zone (FIPS 4601)
 United States Survey Feet

The information included on this map has been compiled by King County staff from a variety of sources and is subject to change without notice. King County makes no representations or warranties, express or implied, as to accuracy, completeness, timeliness, or rights to the use of such information. This document is not intended for use as a survey product. King County shall not be liable for any general, special, indirect, incidental, or consequential damages including, but not limited to, lost revenues or lost profits resulting from the use or misuse of the information contained on this map. Any sale of this map or information on this map is prohibited except by written permission of King County.

Washington State Vicinity Map

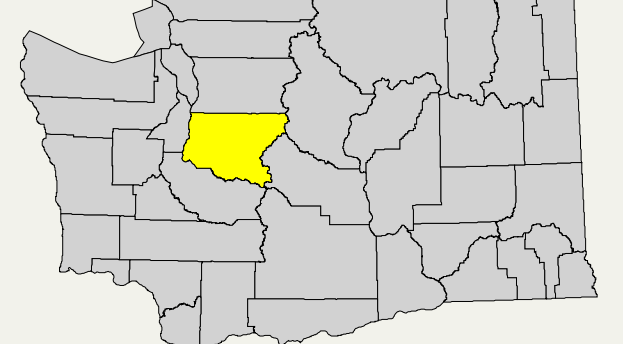

King County Index Map

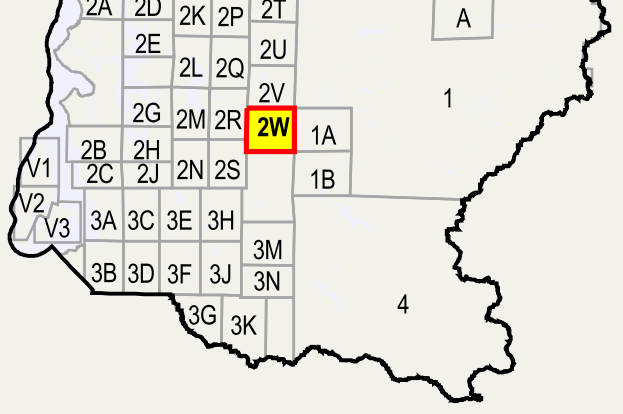

For current information regarding any information contained within this map, please contact:
 (206) 296-3783 or (206) 296-6505

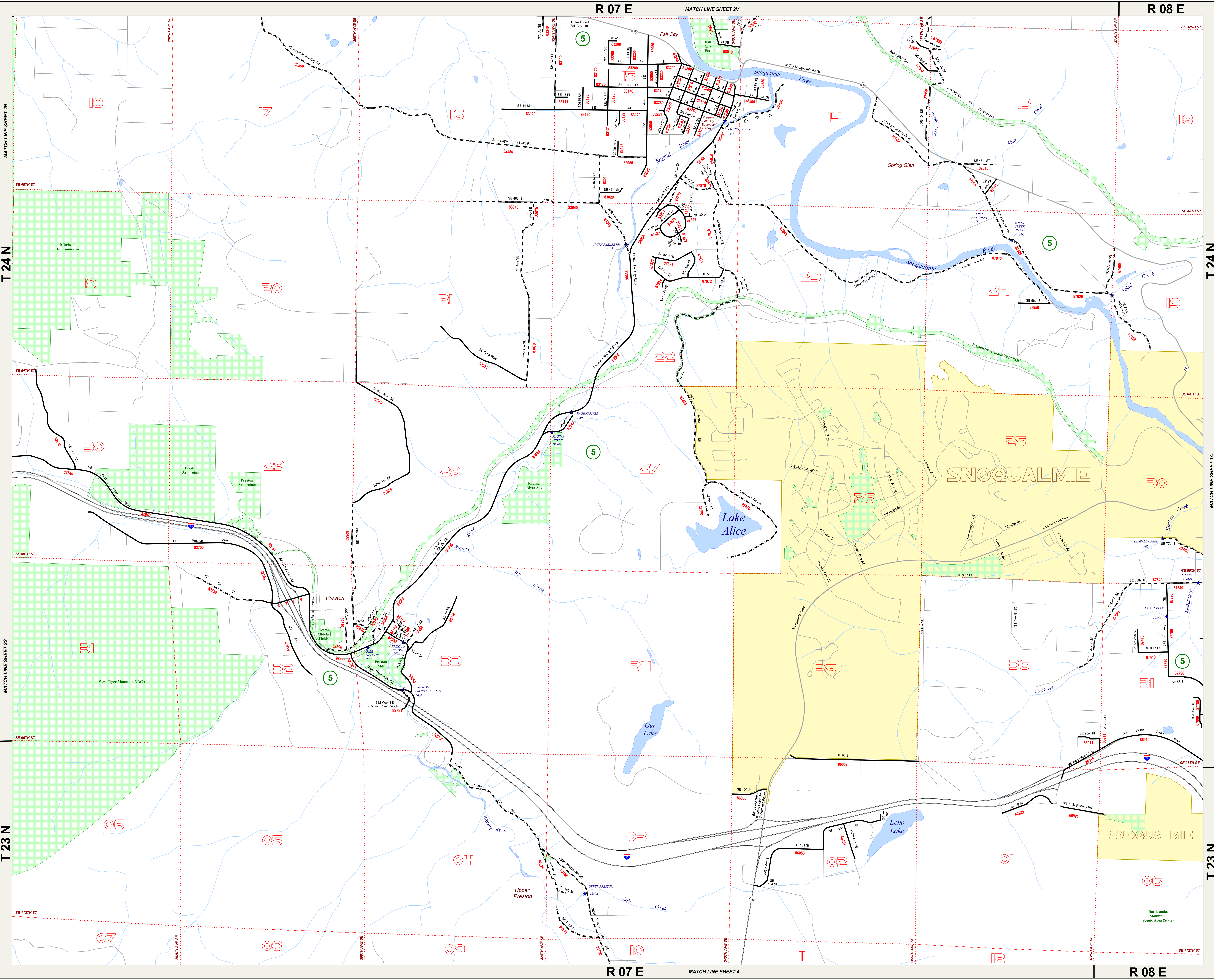

MATCH LINE SHEET 2R

T 24 N

MATCH LINE SHEET 2S

T 23 N

T 24 N

MATCH LINE SHEET 1A

T 23 N

R 07 E

MATCH LINE SHEET 2V

R 08 E

R 07 E

MATCH LINE SHEET 4

R 08 E

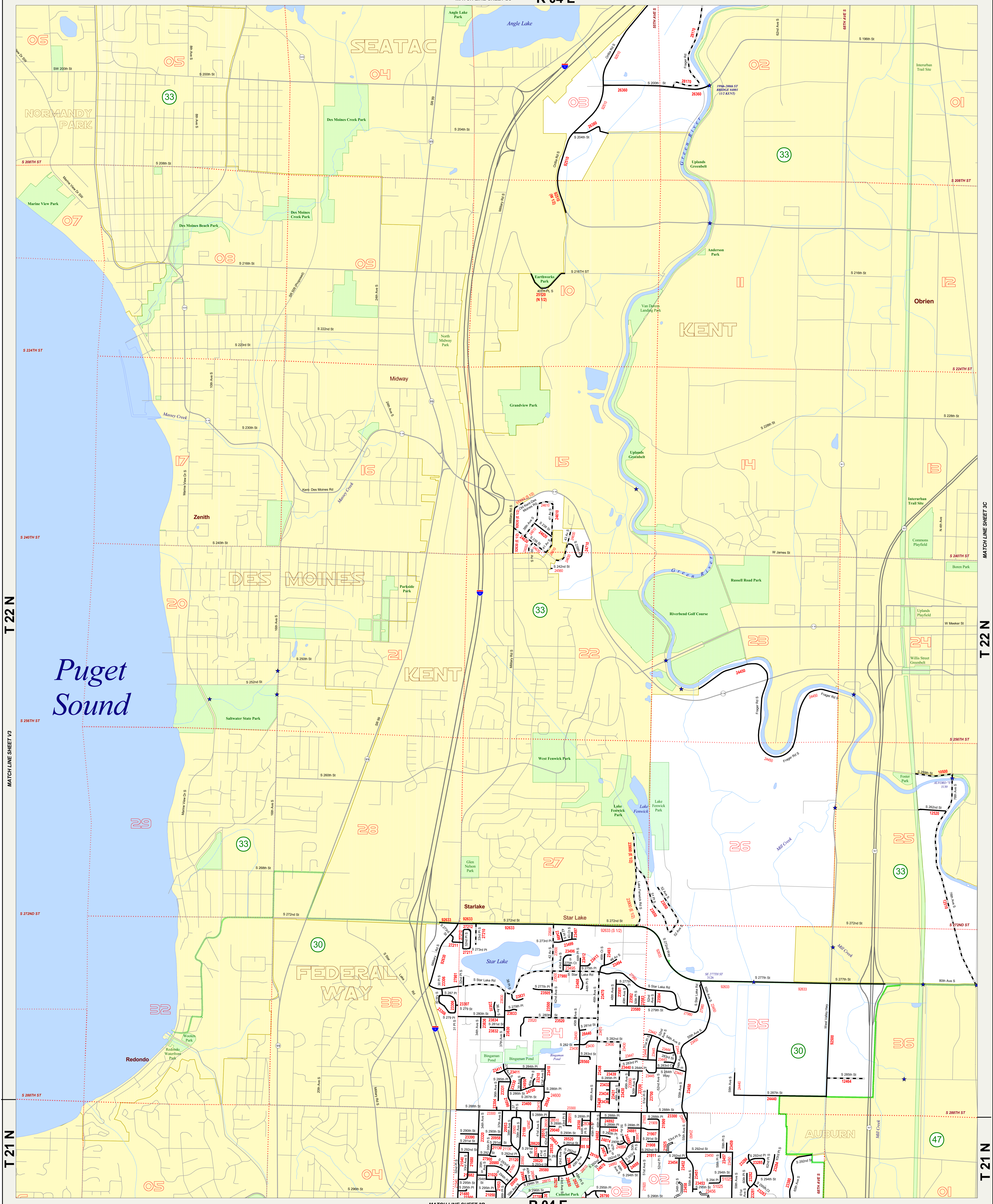

King County
King County
Washington
 Department of Transportation
 Road Services Division
Road Index Map
 2007

- | | | |
|---|-----------------------------|-------------------|
| 67810 Roadlog (Route) Number | Bonded Road | Section Line |
| Gravel or Stone | Railroad | Section Number |
| Low Type Bituminous | Non-County Road Network | Bridge |
| Bituminous Concrete, Sheet Asphalt, or Rock Asphalt | King County Boundary | Incorporated Area |
| Portland Cement Concrete | WSDOT Urban Rural Line | New Annexation |
| Brick | Legislative District | Park |
| Roadlog (Route) Update | Legislative District Number | Water Area |

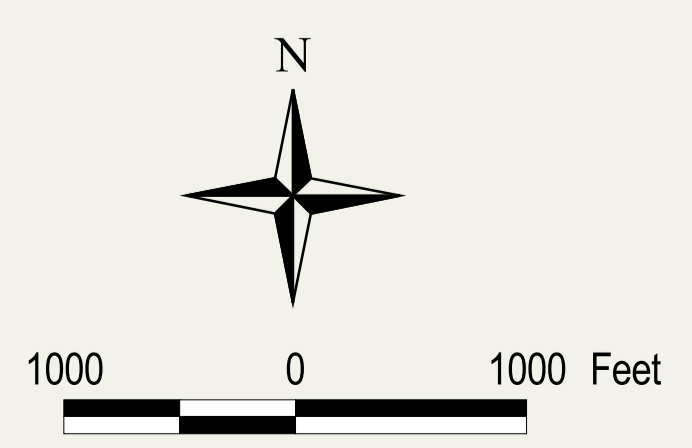

North American Datum (NAD 83/91)
 State Plane Coordinate System
 Washington North Zone (FIPS 4601)
 United States Survey Feet

The information included on this map has been compiled by King County staff from a variety of sources and is subject to change without notice. King County makes no representations, warranties, express or implied, as to accuracy, completeness, timeliness, or rights to the use of such information. This document is not intended for use as a survey product. King County shall not be liable for any general, special, indirect, incidental, or consequential damages including, but not limited to, lost revenues or lost profits resulting from the use or misuse of the information contained on this map. Any sale of this map or information on this map is prohibited except by written permission of King County.

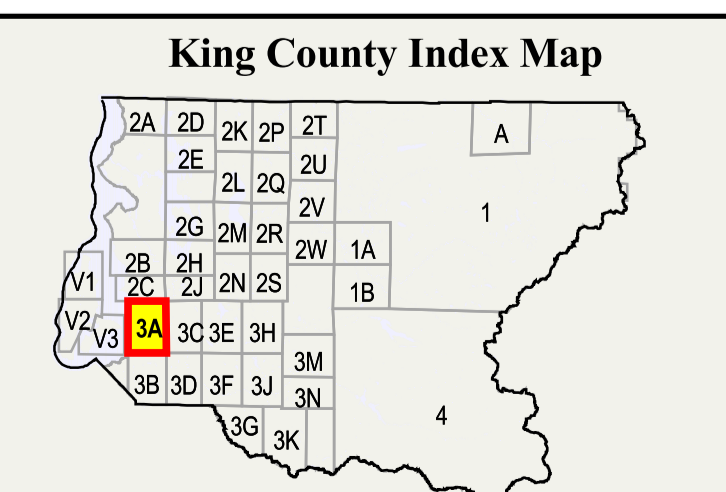
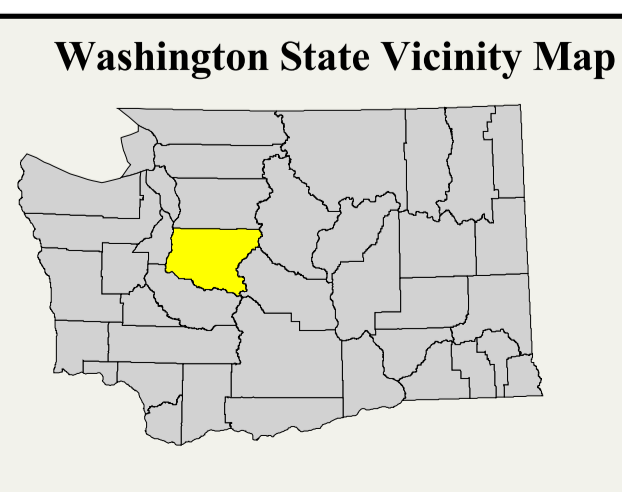

For current information concerning any information contained within this map, please contact:
 (206) 296-3783 or (206) 296-6505

Date: January 2008
 File: Y:\ES\projects\CRIS_2007\AV_Pg2007r04_3a.apr

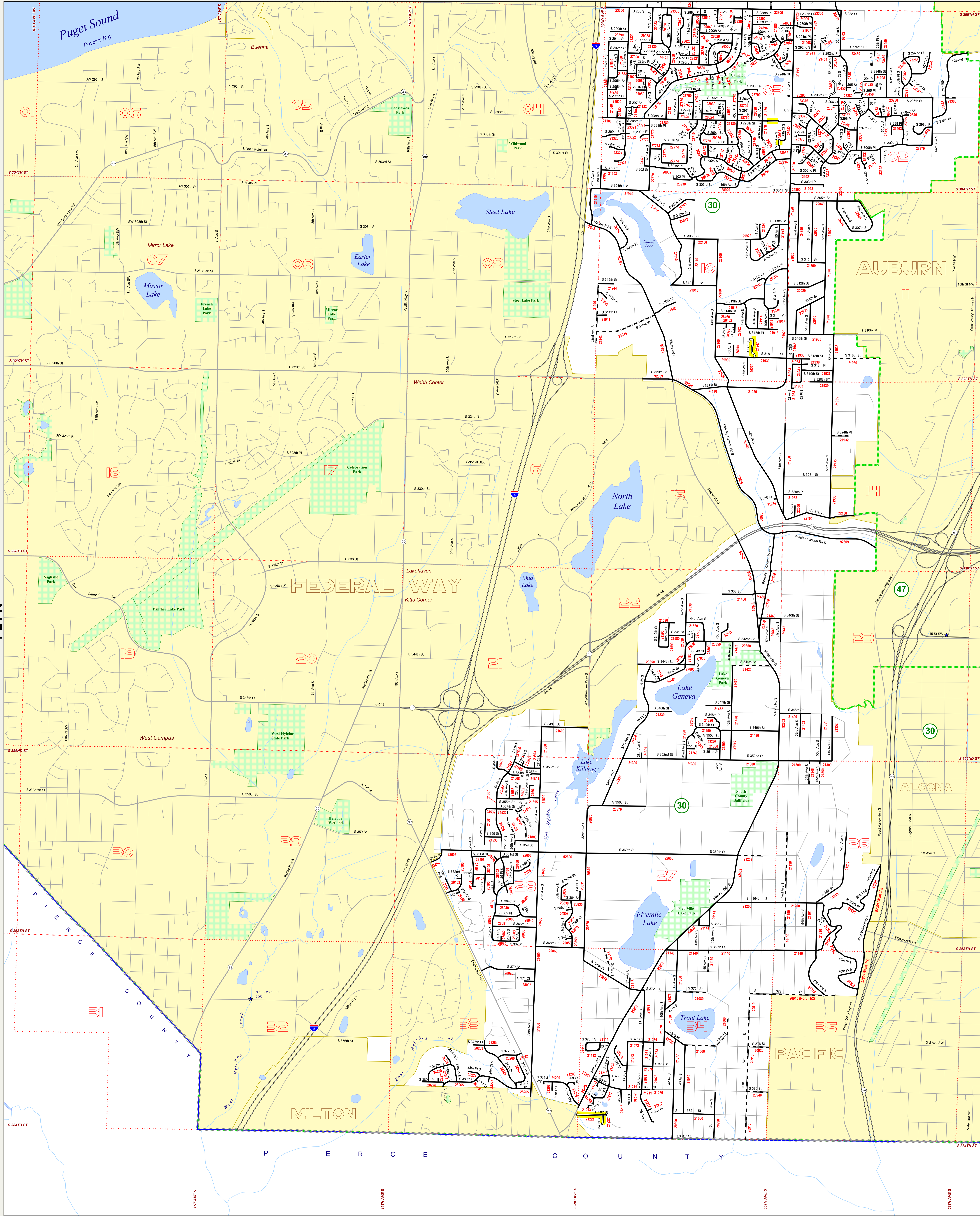

- | | | |
|---|-----------------------------|-------------------|
| 67810 Roadlog (Route) Number | Bonded Road | Section Line |
| Gravel or Stone | Railroad | Section Number |
| Low Type Bituminous | Non-County Road Network | Bridge |
| Bituminous Concrete, Sheet Asphalt, or Rock Asphalt | King County Boundary | Incorporated Area |
| Portland Cement Concrete | WSDOT Urban Rural Line | New Annexation |
| Brick | Legislative District | Park |
| Roadlog (Route) Update | Legislative District Number | Water Area |

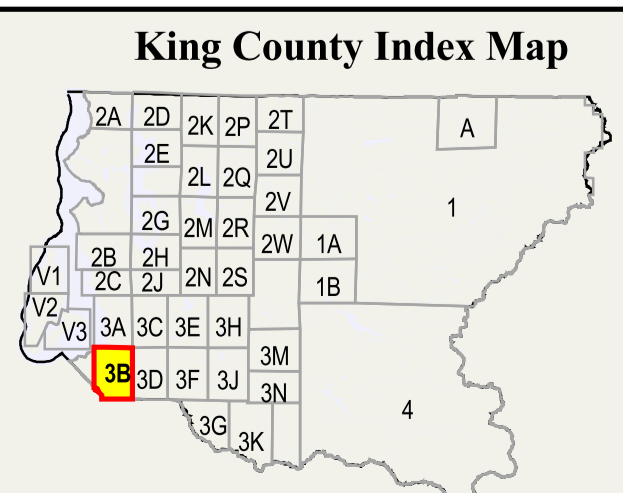
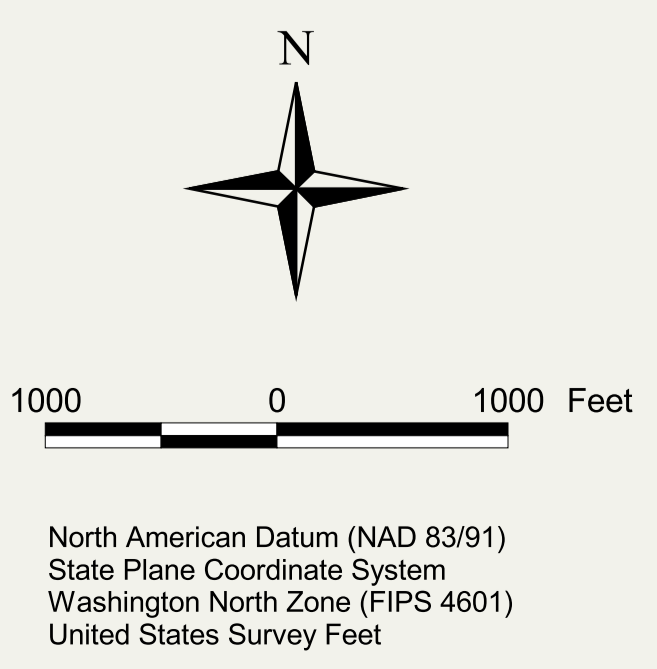

The information included on this map has been compiled by King County staff from a variety of sources and is subject to change without notice. King County makes no representations or warranties, express or implied, as to accuracy, completeness, timeliness, or rights to the use of such information. This document is not intended for use as a survey product. King County shall not be liable for any general, special, indirect, incidental, or consequential damages including, but not limited to, lost revenues or lost profits resulting from the use or misuse of the information contained on this map. Any sale of this map or information on this map is prohibited except by written permission of King County.

For current information concerning any information contained within this map, please contact:
 (206) 296-3783 or (206) 296-6505

Date: January 2008
 File: Y:\GIS\Projects\CRS_2007\AVU_PJ\2007crs_30.apr

T 21 N

T 21 N

S 3847H ST

S 3847H ST

3 B

3 B

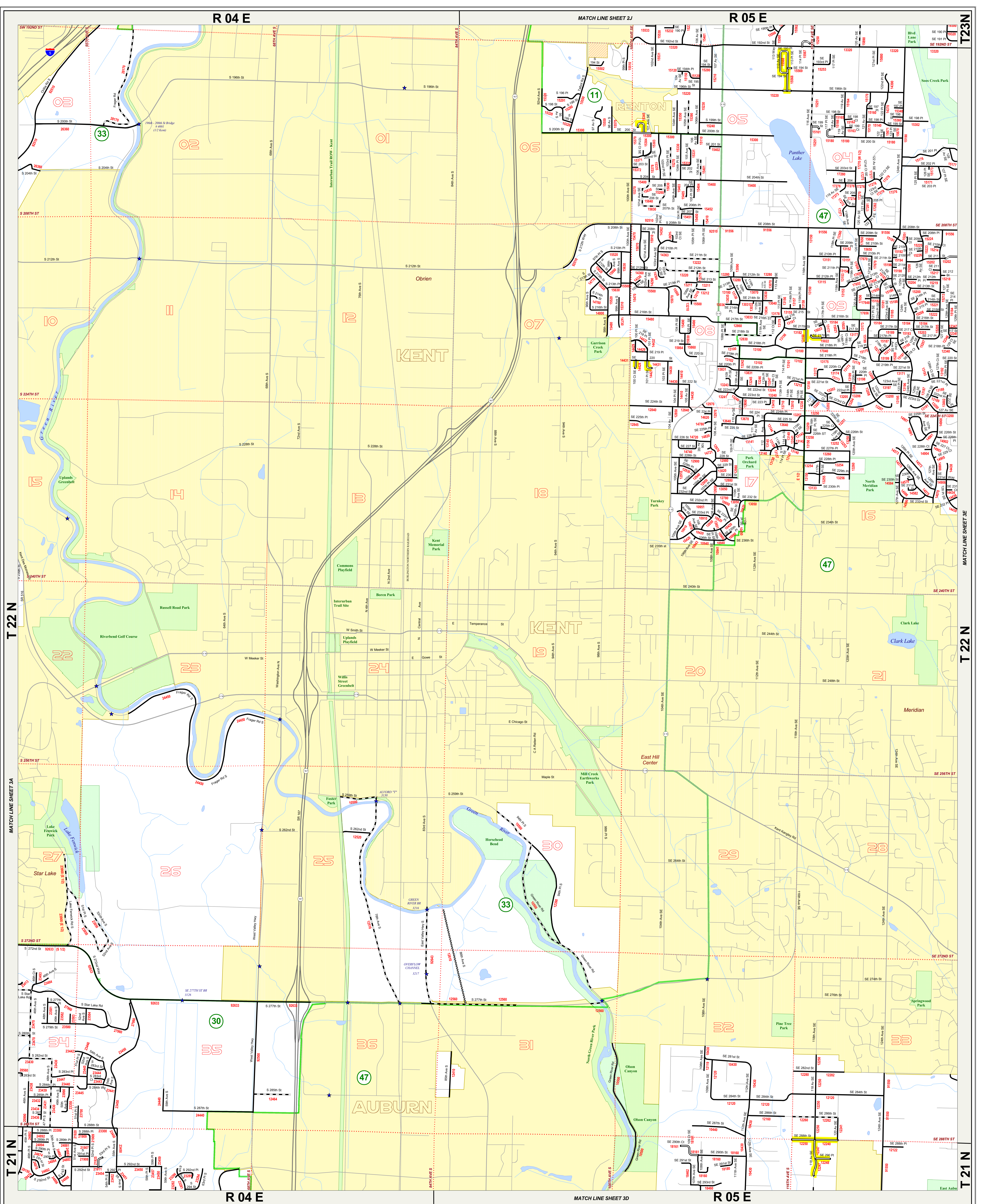

	67810 Roadlog (Route) Number		Bonded Road		Section Line
	Gravel or Stone		Railroad		Section Number
	Low Type Bituminous		Non-County Road Network		Bridge
	Bituminous Concrete, Sheet Asphalt, or Rock Asphalt		King County Boundary		Incorporated Area
	Portland Cement Concrete		WSDOT Urban Rural Line		New Annexation
	Brick		Legislative District		Park
	Roadlog (Route) Update		Legislative District Number		Water Area

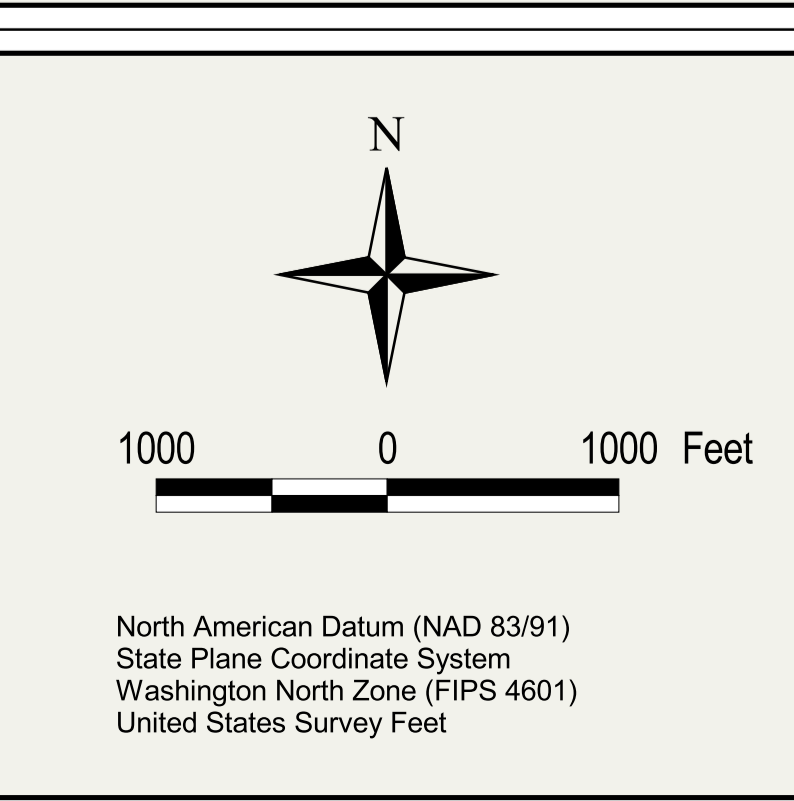

The information included on this map has been compiled by King County staff from a variety of sources and is subject to change without notice. King County makes no representations or warranties, express or implied, as to accuracy, completeness, timeliness, or rights to the use of such information. This document is not intended for use as a survey product. King County shall not be liable for any general, special, indirect, incidental, or consequential damages including, but not limited to, lost revenues or lost profits resulting from the use or misuse of the information contained on this map. Any sale of this map or information on this map is prohibited except by written permission of King County.

Washington State Vicinity Map

King County Index Map

For current information concerning any information contained within this map, please contact:
 (206) 296-3783 or (206) 296-6505

Date: January 2009
 File: Y:\EIS\proj\GIS\CRS_2007\AV_P1\007018_3C.apr

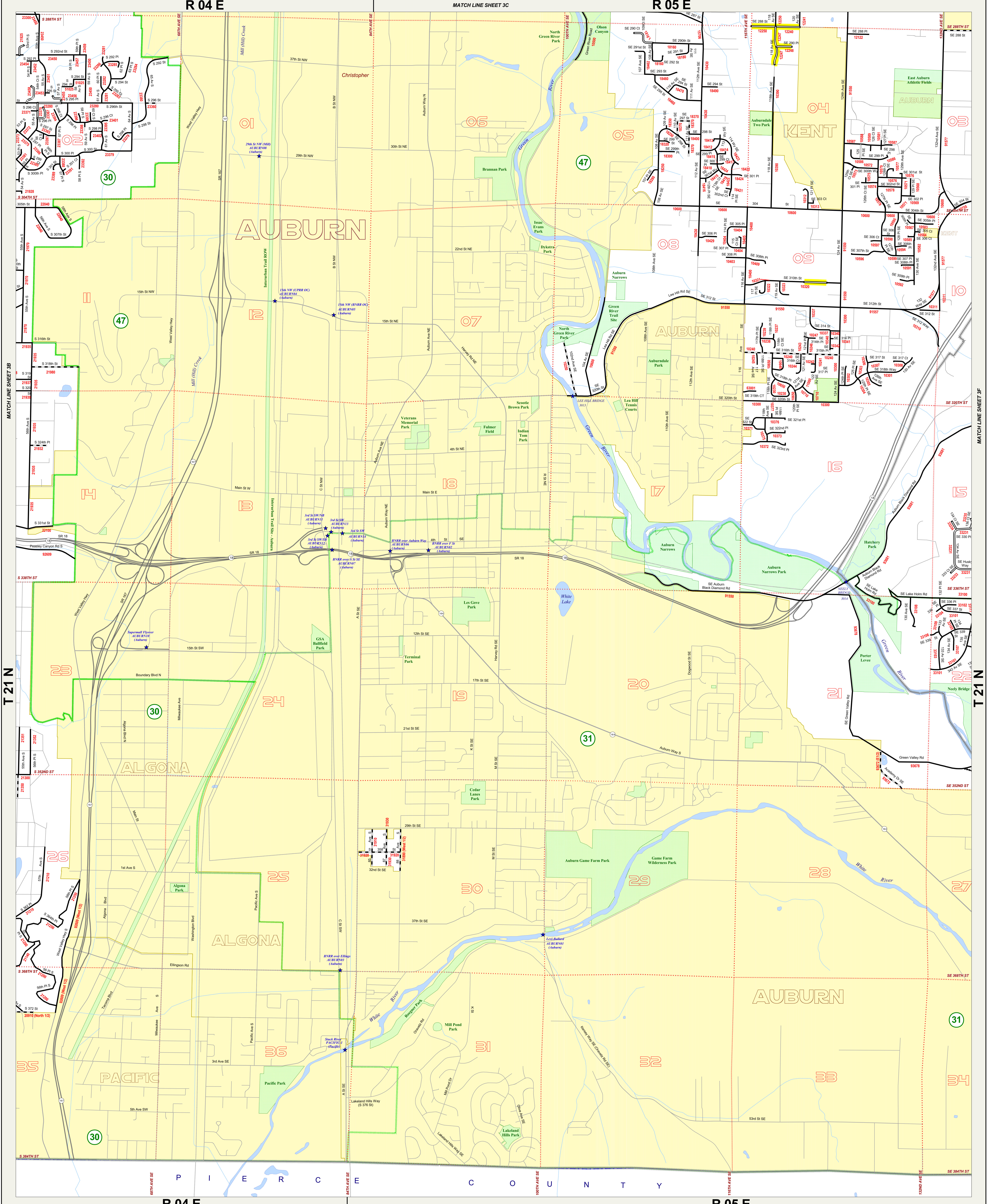

67810 Roadlog (Route) Number	Bonded Road	Section Line
Gravel or Stone	Railroad	Section Number
Low Type Bituminous	Non-County Road Network	Bridge
Bituminous Concrete, Sheet Asphalt, or Rock Asphalt	King County Boundary	Incorporated Area
Portland Cement Concrete	WSDOT Urban Rural Line	New Annexation
Brick	Legislative District	Park
Roadlog (Route) Update	Legislative District Number	Water Area

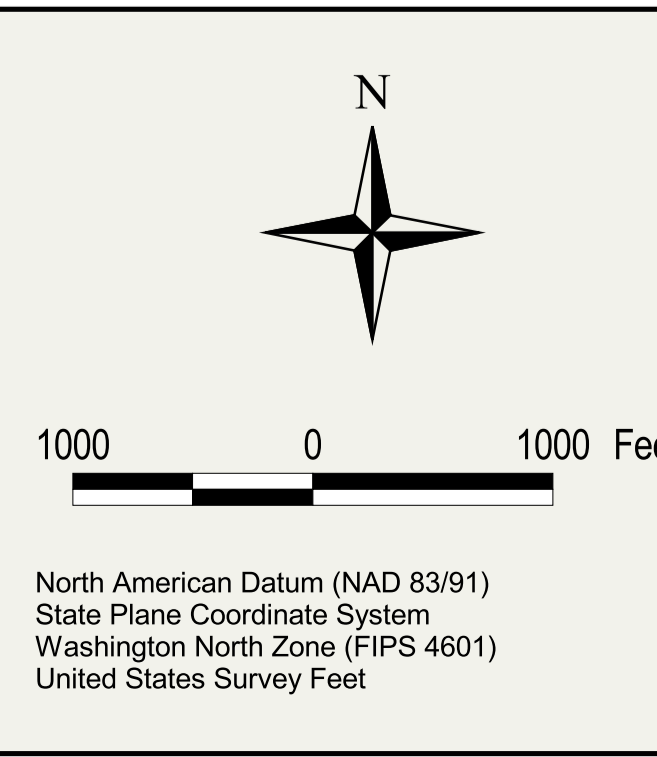

The information included on this map has been compiled by King County staff from a variety of sources and is subject to change without notice. King County makes no representations or warranties, express or implied, as to accuracy, completeness, timeliness, or rights to the use of such information. This document is not intended for use as a survey product. King County shall not be liable for any general, special, indirect, incidental, or consequential damages resulting from the use or misuse of the information contained on this map. Any sale of this map or information on this map is prohibited except by written permission of King County.

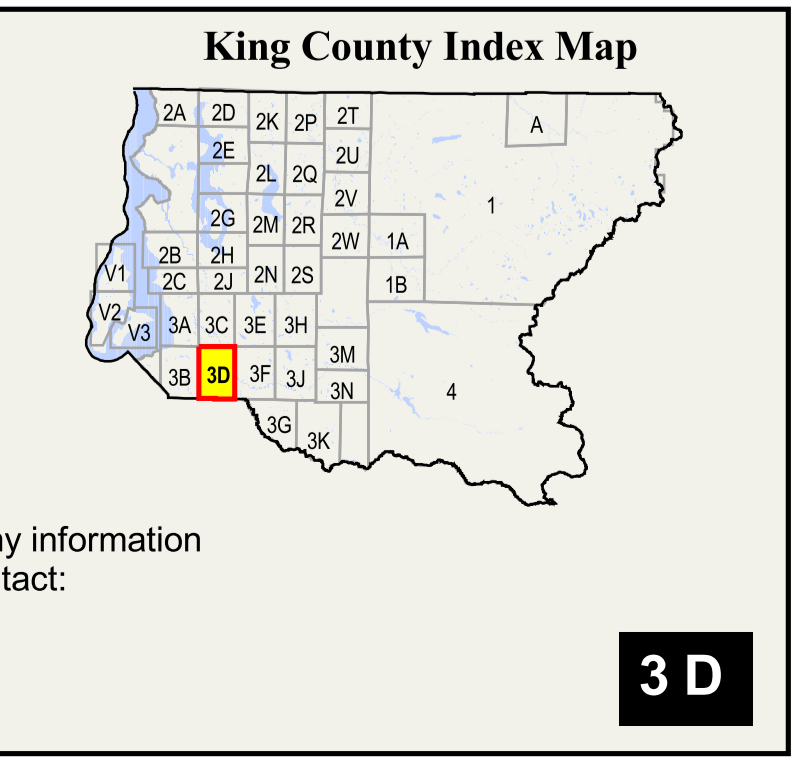

For current information concerning any information contained within this map, please contact:
 (206) 296-3783 or (206) 296-6505

Date: January 2009
 File: Y:\GIS\Projects\2007\AVU_P1\200701_3d.apr

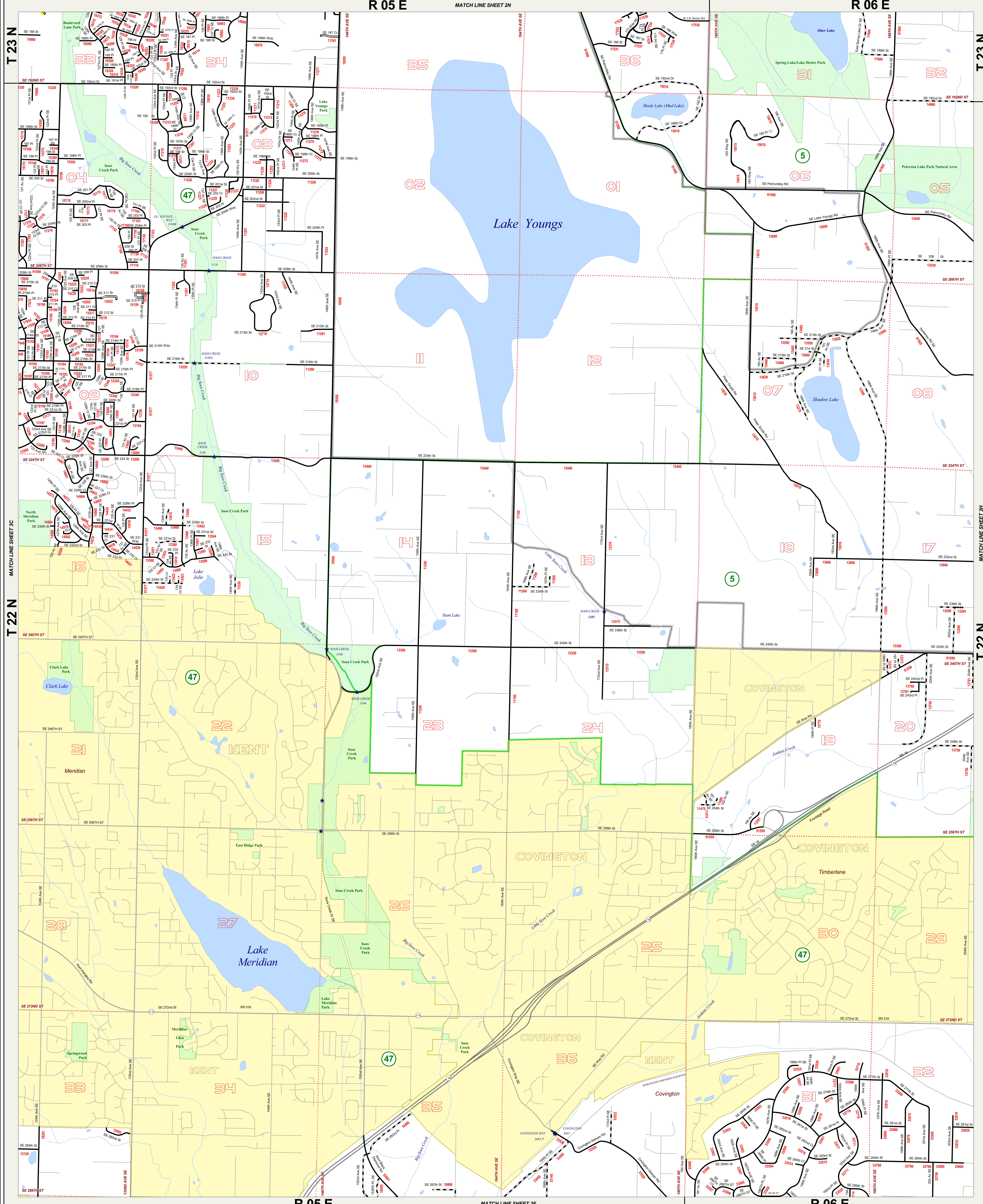

King County
King County
Washington
 Department of Transportation
 Road Services Division
Road Index Map
 2007

- | | | |
|---|-----------------------------|-------------------|
| 67810 Roadlog (Route) Number | Bonded Road | Section Line |
| Gravel or Stone | Railroad | Section Number |
| Low Type Bituminous | Non-County Road Network | Bridge |
| Bituminous Concrete, Sheet Asphalt, or Rock Asphalt | King County Boundary | Incorporated Area |
| Portland Cement Concrete | WSDOT Urban Rural Line | New Annexation |
| Brick | Legislative District | Park |
| Roadlog (Route) Update | Legislative District Number | Water Area |

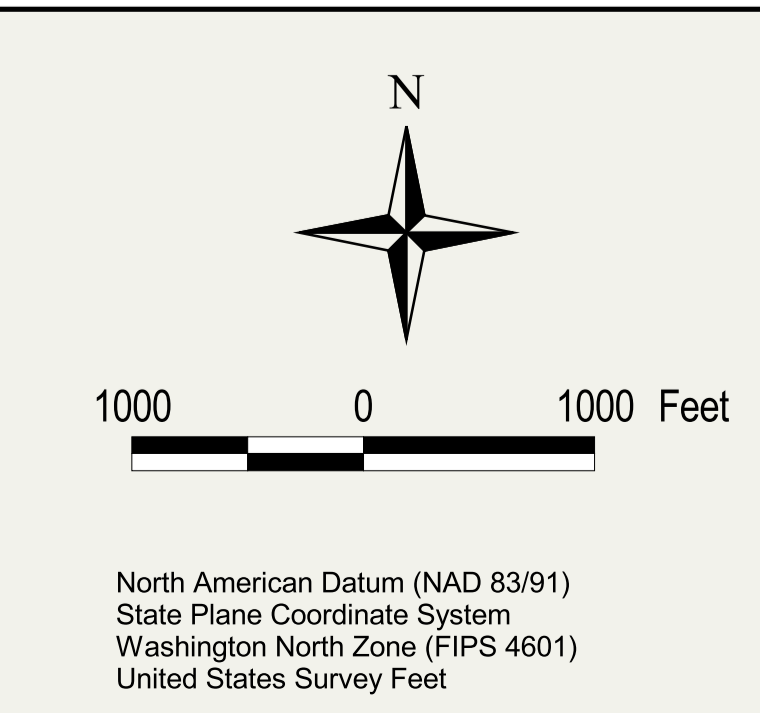

The information included on this map has been compiled by King County staff from a variety of sources and is subject to change without notice. King County makes no representations or warranties, express or implied, as to accuracy, completeness, timeliness, or rights to the use of such information. This document is not intended for use as a survey product. King County shall not be liable for any general, special, indirect, incidental, or consequential damages including, but not limited to, lost revenues or lost profits resulting from the use or misuse of the information contained on this map. Any sale of this map or information on this map is prohibited except by written permission of King County.

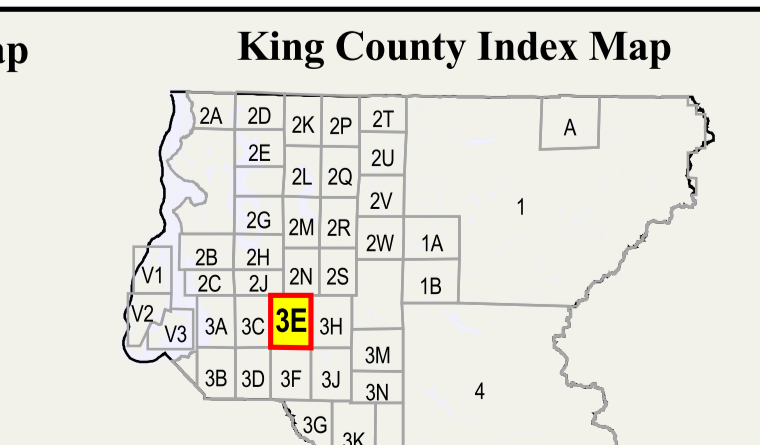

For current information concerning any information contained within this map, please contact:
 (206) 296-3783 or (206) 296-6505
 Date: January 2008
 File: Y:\GIS\Projects\2007\AV_P1\200701_3e.apr

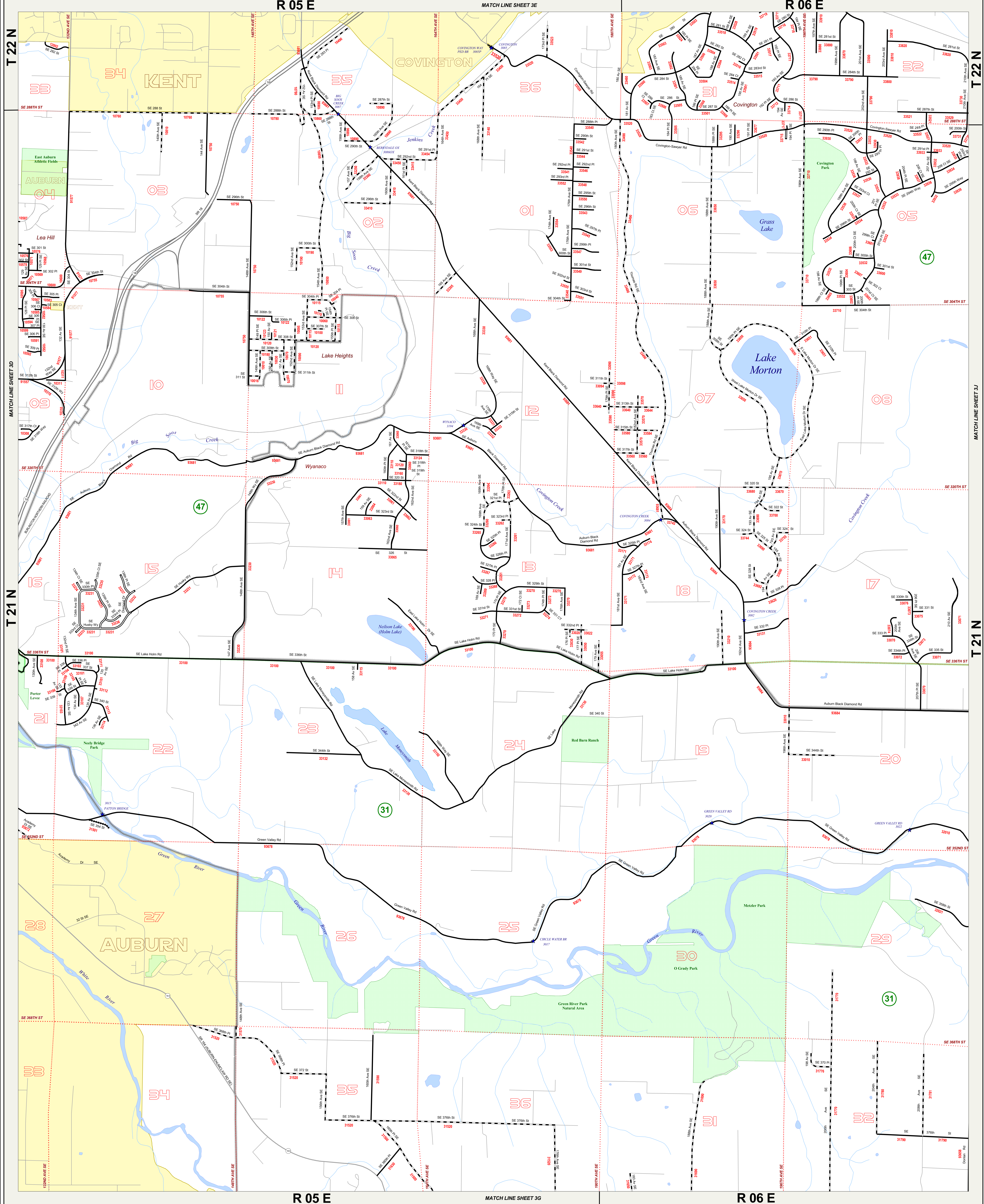

	Roadlog (Route) Number		Bonded Road		Section Line
	Gravel or Stone		Railroad		Section Number
	Low Type Bituminous		Non-County Road Network		Bridge
	Bituminous Concrete, Sheet Asphalt, or Rock Asphalt		King County Boundary		Incorporated Area
	Portland Cement Concrete		WSDOT Urban Rural Line		New Annexation
	Brick		Legislative District		Park
	Roadlog (Route) Update		Legislative District Number		Water Area

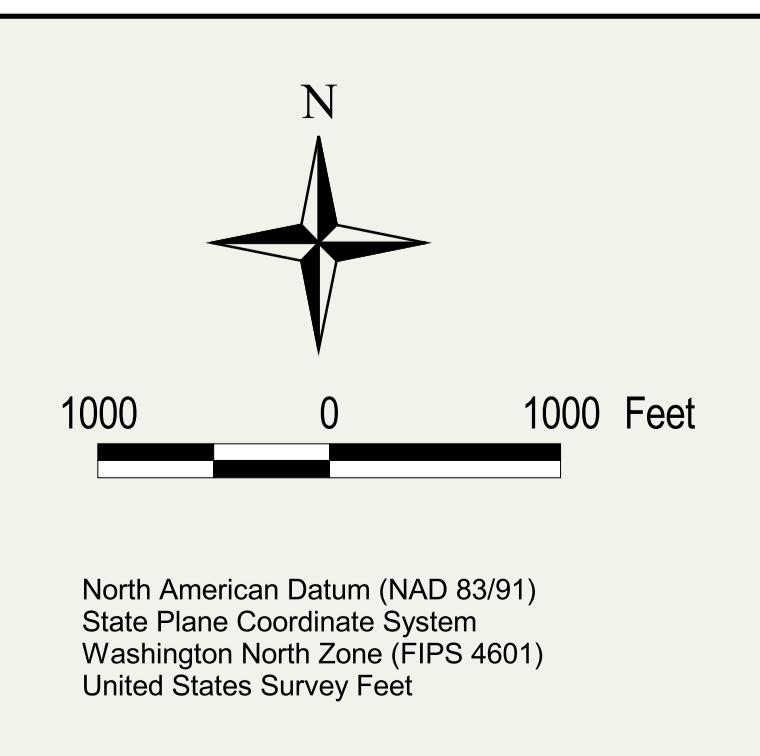

The information included on this map has been compiled by King County staff from a variety of sources and is subject to change without notice. King County makes no representations or warranties, express or implied, as to accuracy, completeness, timeliness, or rights to the use of such information. This document is not intended for use as a survey product. King County shall not be liable for any general, special, indirect, incidental, or consequential damages including, but not limited to, lost revenues or lost profits resulting from the use or misuse of the information contained on this map. Any sale of this map or information on this map is prohibited except by written permission of King County.

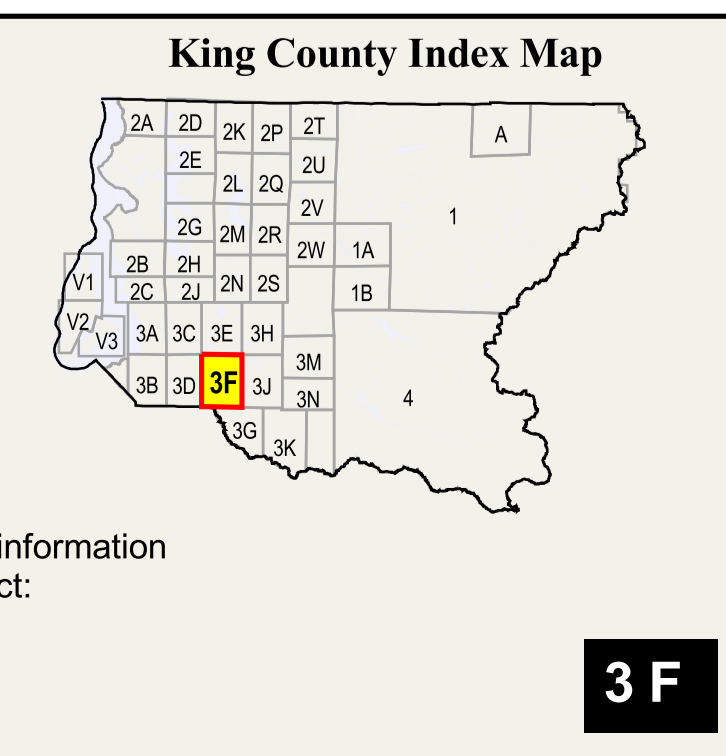
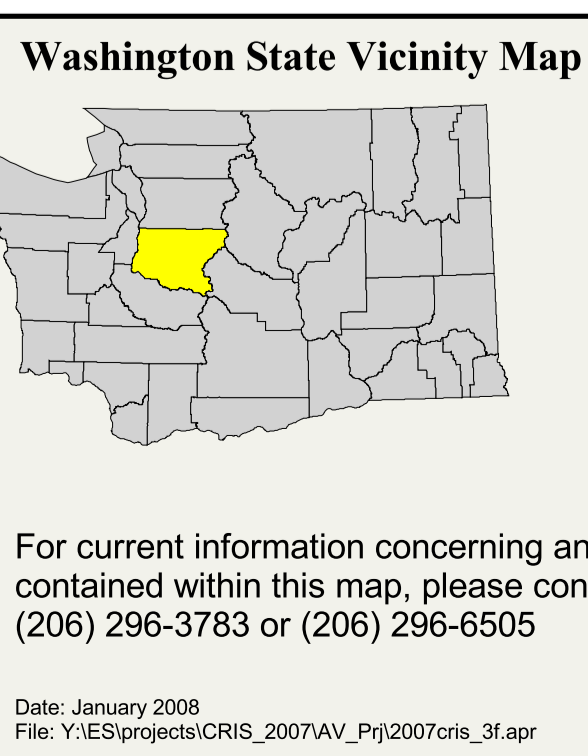

For current information concerning any information contained within this map, please contact:
 (206) 296-3783 or (206) 296-6505

Date: January 2008
 File: Y:\ES\Projects\CRIS_2007\Map_Pkg2007rns_3f.apr

- 67810 Roadlog (Route) Number
- Gravel or Stone
- Low Type Bituminous
- Bituminous Concrete, Sheet Asphalt, or Rock Asphalt
- Portland Cement Concrete
- Brick
- Roadlog (Route) Update
- Bonded Road
- Non-County Road Network
- Railroad
- King County Boundary
- WSDOT Urban Rural Line
- Legislative District
- 5 Legislative District Number
- Section Line
- 36 Section Number
- Bridge
- Incorporated Area
- New Annexation
- Park
- Water Area

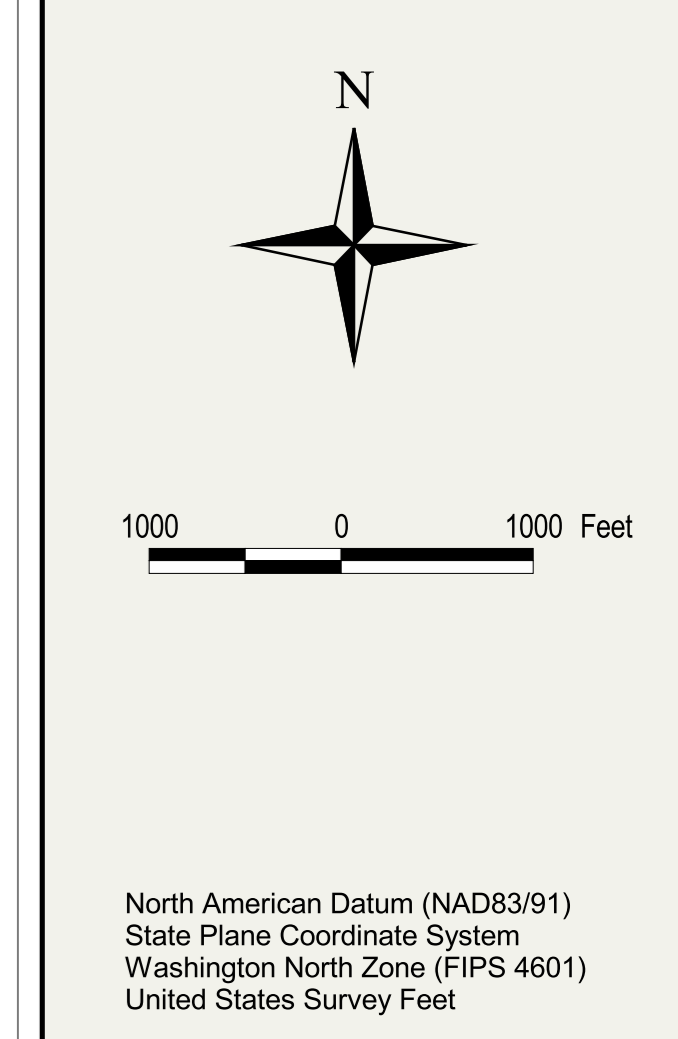

The information included on this map has been compiled by King County staff from a variety of sources and is subject to change without notice. King County makes no representations or warranties, express or implied, as to accuracy, completeness, timeliness, or rights to the use of such information. This document is not intended for use as a survey product. King County shall not be liable for any general, special, indirect, incidental, or consequential damages including, but not limited to, lost revenues or lost profits resulting from the use or misuse of the information contained on this map. Any sale of this map or information on the map is prohibited except by written permission of King County.

Washington State Vicinity Map

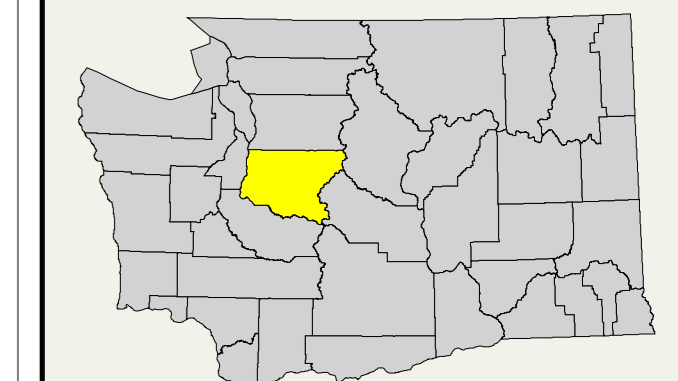

King County Index Map

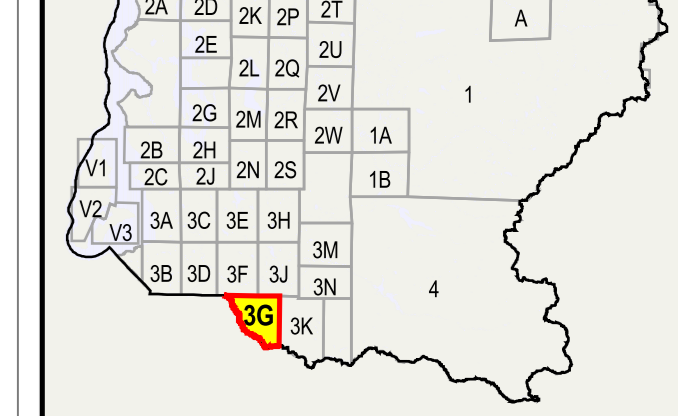

For current information concerning any information contained within this map, please contact:
 (206) 296-3783 or (206) 296-6505

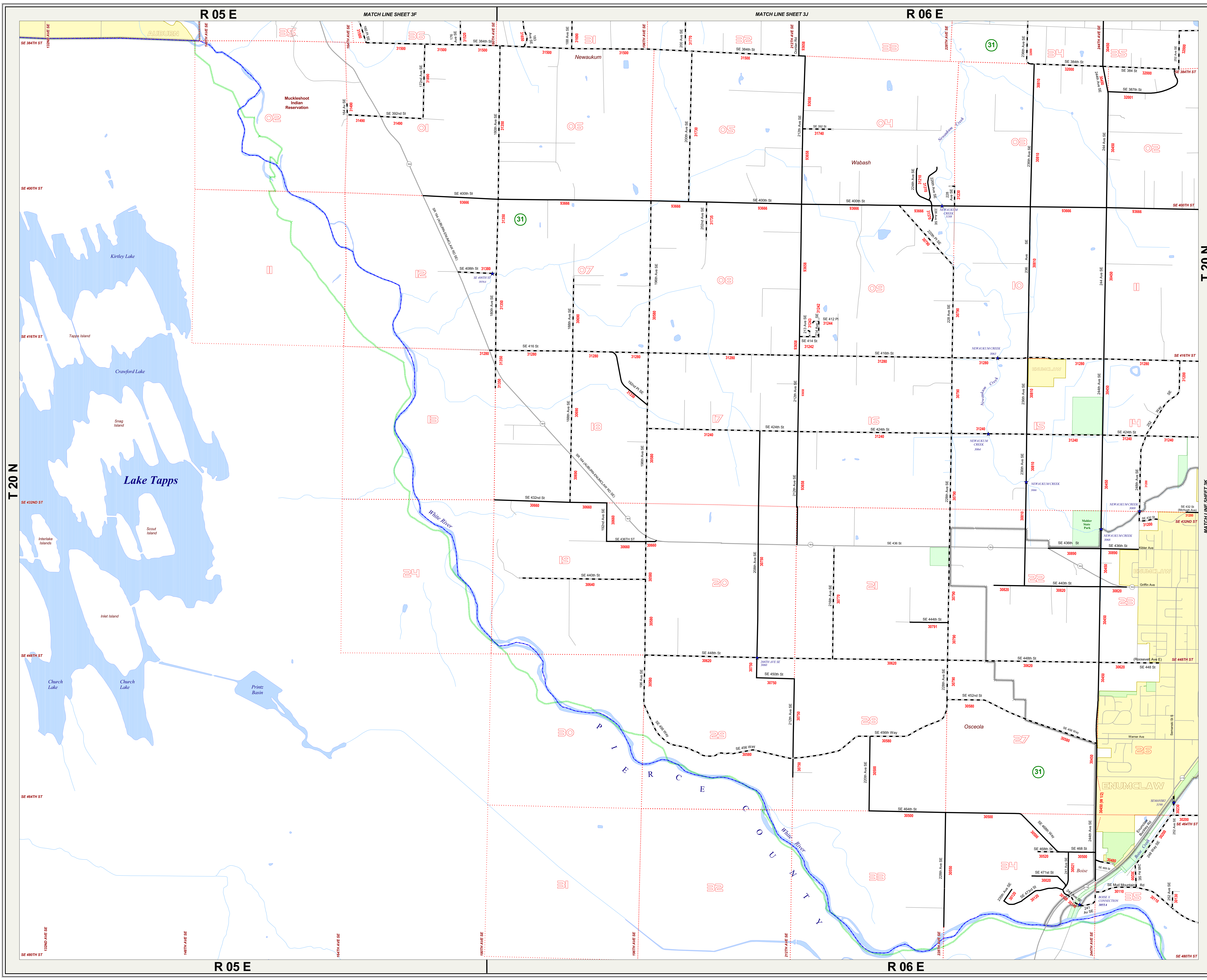

T 20 N

T 20 N

T 20 N

T 20 N

R 05 E

R 06 E

R 06 E

R 05 E

R 06 E

MATCH LINE SHEET 3F

MATCH LINE SHEET 3J

MATCH LINE SHEET 3K

MATCH LINE SHEET 3L

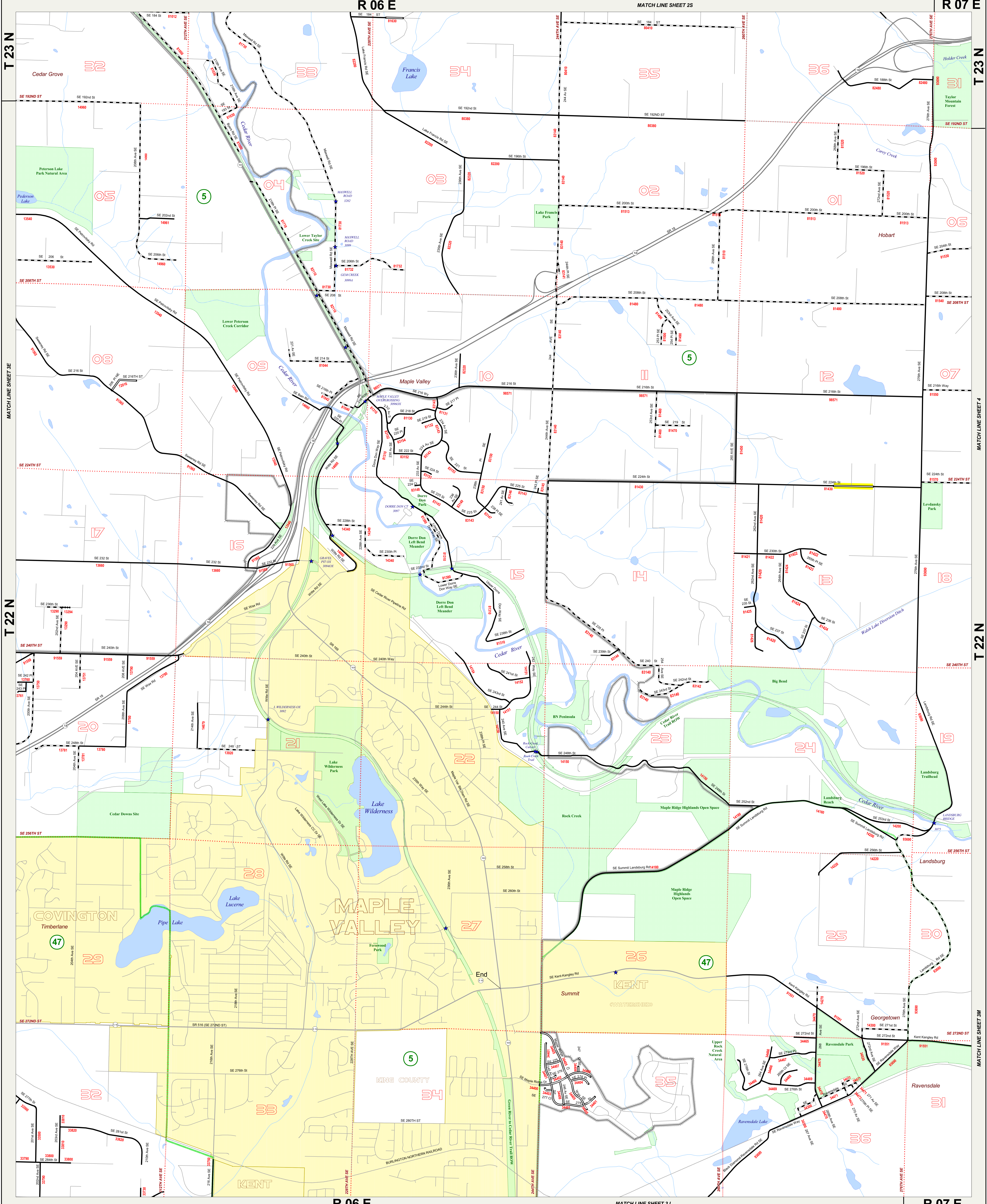

King County
King County
Washington
 Department of Transportation
 Road Services Division
Road Index Map
 2007

67810 Roadlog (Route) Number	Bonded Road	Section Line
Gravel or Stone	Railroad	Section Number
Low Type Bituminous	Non-County Road Network	Bridge
Bituminous Concrete, Sheet Asphalt, or Rock Asphalt	King County Boundary	Incorporated Area
Portland Cement Concrete	WSDOT Urban Rural Line	New Annexation
Brick	Legislative District	Park
Roadlog (Route) Update	Legislative District Number	Water Area

North American Datum (NAD 83/91)
 State Plane Coordinate System
 Washington North Zone (FIPS 4601)
 United States Survey Feet

1000 0 1000 Feet

The information included on this map has been compiled by King County staff from a variety of sources and is subject to change without notice. King County makes no representations or warranties, express or implied, as to accuracy, completeness, timeliness, or rights to the use of such information. This document is not intended for use as a survey product. King County shall not be liable for any general, special, indirect, incidental, or consequential damages including, but not limited to, lost revenues or lost profits resulting from the use or misuse of the information contained on this map. Any sale of this map or information on this map is prohibited except by written permission of King County.

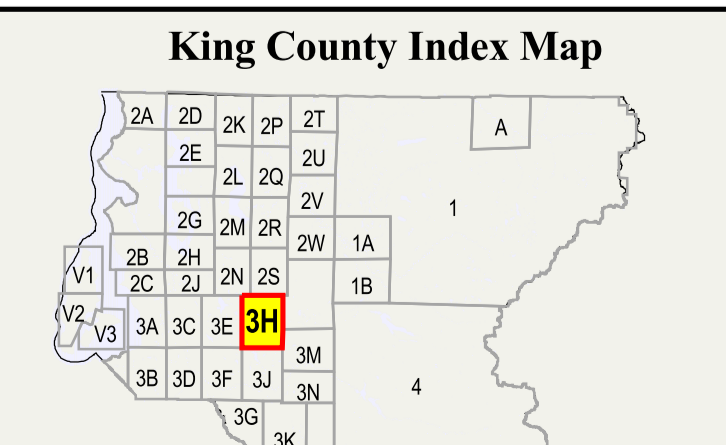

For current information concerning any information contained within this map, please contact:
 (206) 296-3783 or (206) 296-6505

Date: January 2008
 File: Y:\ES\proj\GIS\CRIS_2007\AV_P\2007cris_3n.apr

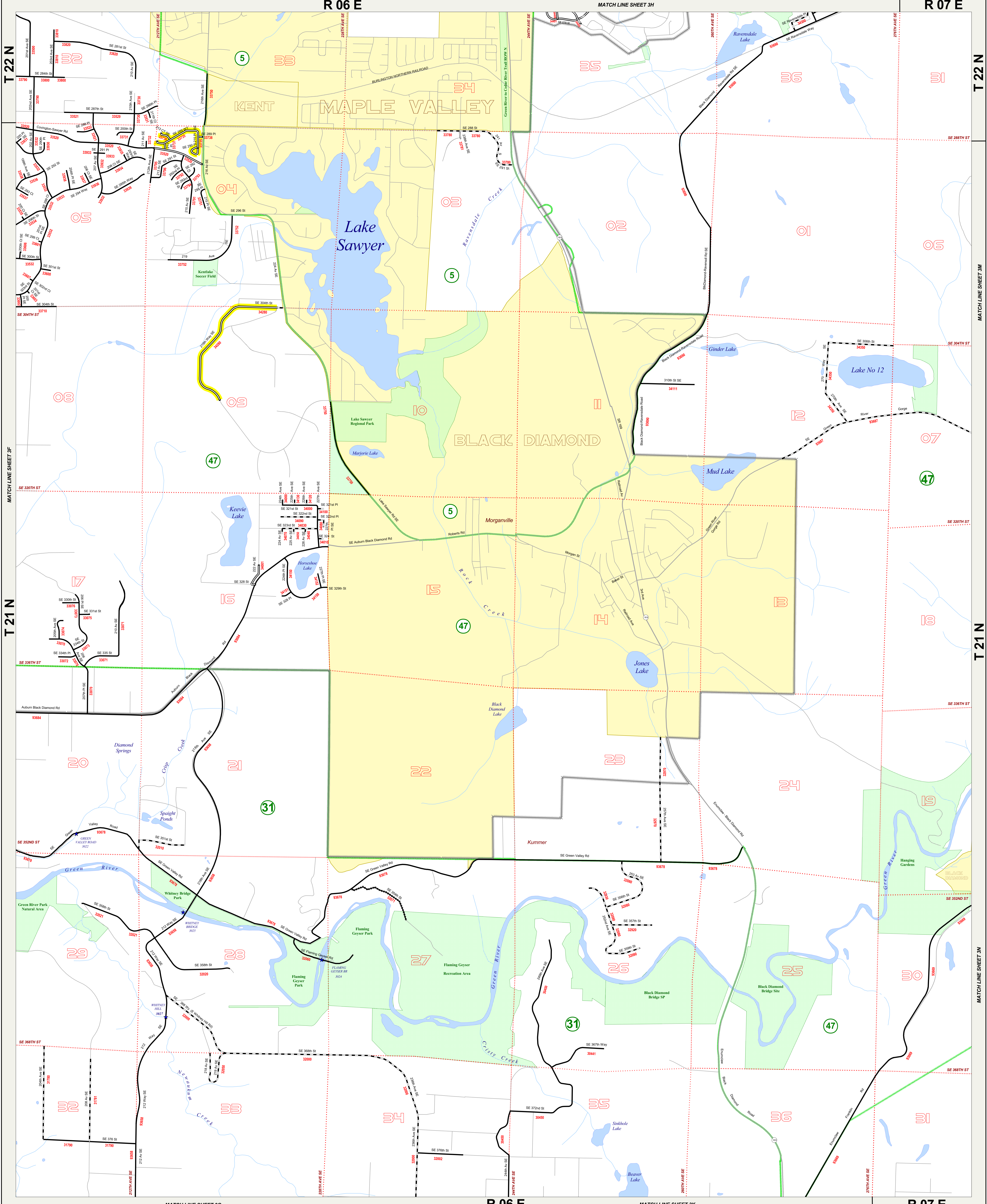

King County
King County
Washington
 Department of Transportation
 Road Services Division
Road Index Map
 2007

67810 Roadlog (Route) Number	Bonded Road	Section Line
Gravel or Stone	Railroad	Section Number
Low Type Bituminous	Non-County Road Network	Bridge
Bituminous Concrete, Sheet Asphalt, or Rock Asphalt	King County Boundary	Incorporated Area
Portland Cement Concrete	WSDOT Urban Rural Line	New Annexation
Brick	Legislative District	Park
Roadlog (Route) Update	Legislative District Number	Water Area

North American Datum (NAD 83/91)
 State Plane Coordinate System
 Washington North Zone (FIPS 4601)
 United States Survey Feet

1000 0 1000 Feet

The information included on this map has been compiled by King County staff from a variety of sources and is subject to change without notice. King County makes no representations or warranties, express or implied, as to accuracy, completeness, timeliness, or rights to the use of such information. This document is not intended for use as a survey product. King County shall not be liable for any general, special, indirect, incidental, or consequential damages including, but not limited to, lost revenues or lost profits resulting from the use or misuse of the information contained on this map. Any sale of this map or information on this map is prohibited except by written permission of King County.

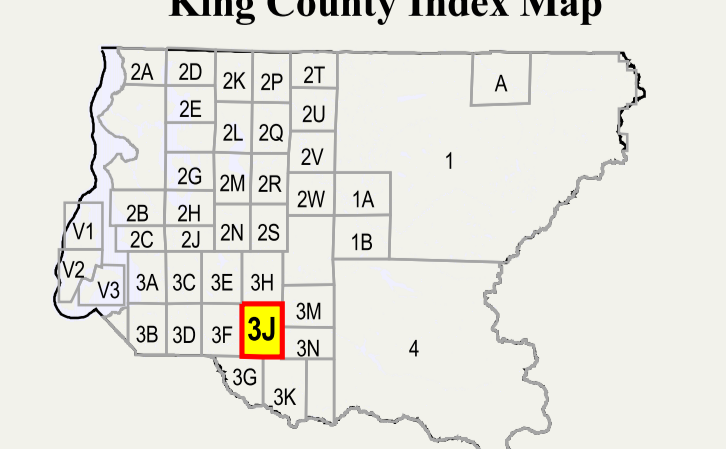
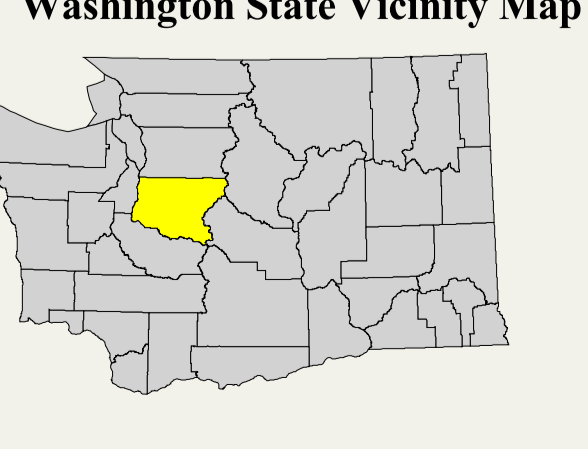

For current information concerning any information contained within this map, please contact:
 (206) 296-3783 or (206) 296-6505

Date: January 2008
 File: Y:\ES\projects\CRIS_2007\AV_P0200701a_3.apr

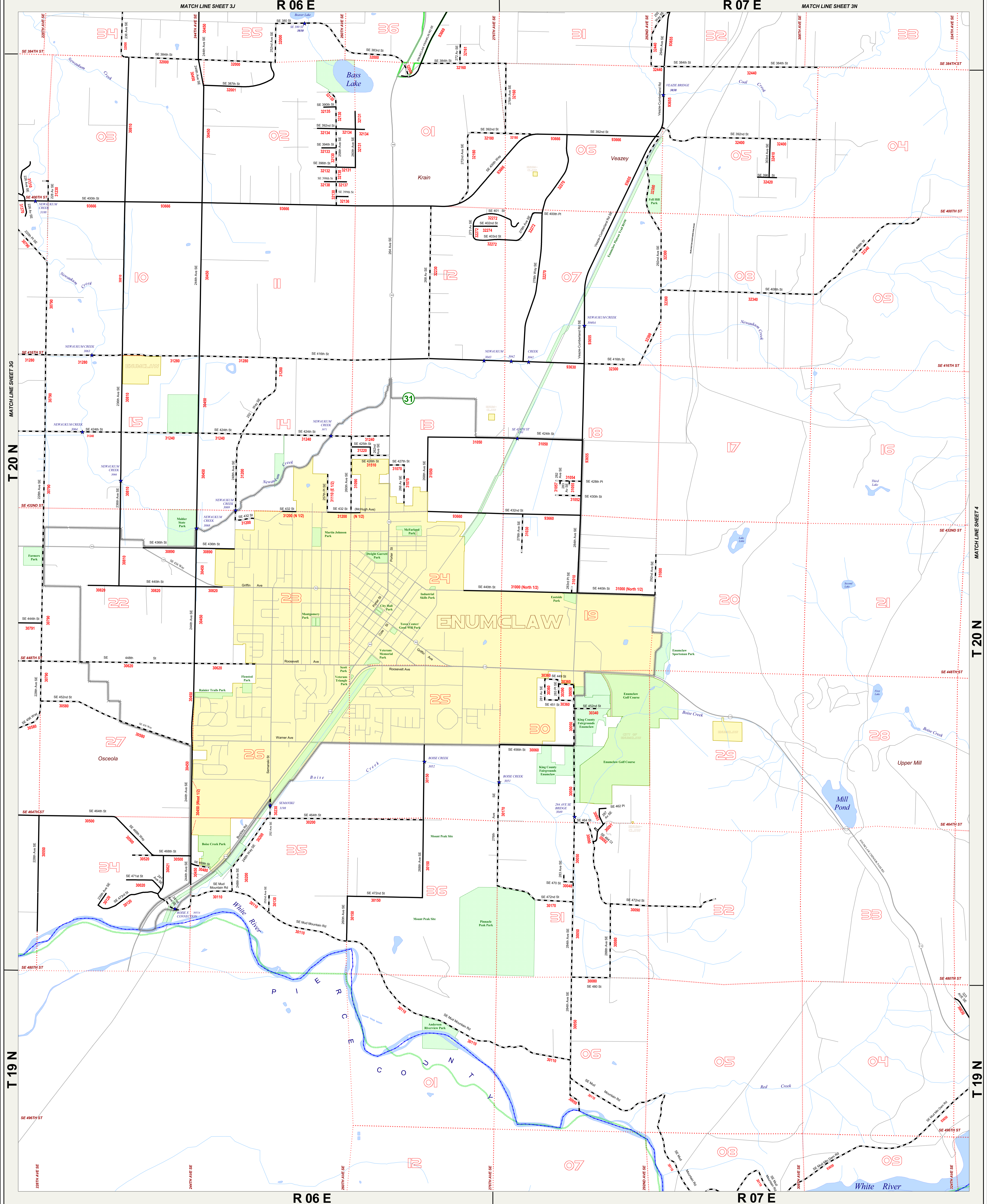

- | | | |
|---|-----------------------------|-------------------|
| 67810 Roadlog (Route) Number | Bonded Road | Section Line |
| Gravel or Stone | Railroad | Section Number |
| Low Type Bituminous | Non-County Road Network | Bridge |
| Bituminous Concrete, Sheet Asphalt, or Rock Asphalt | King County Boundary | Incorporated Area |
| Portland Cement Concrete | WSDOT Urban Rural Line | New Annexation |
| Brick | Legislative District | Park |
| Roadlog (Route) Update | Legislative District Number | Water Area |

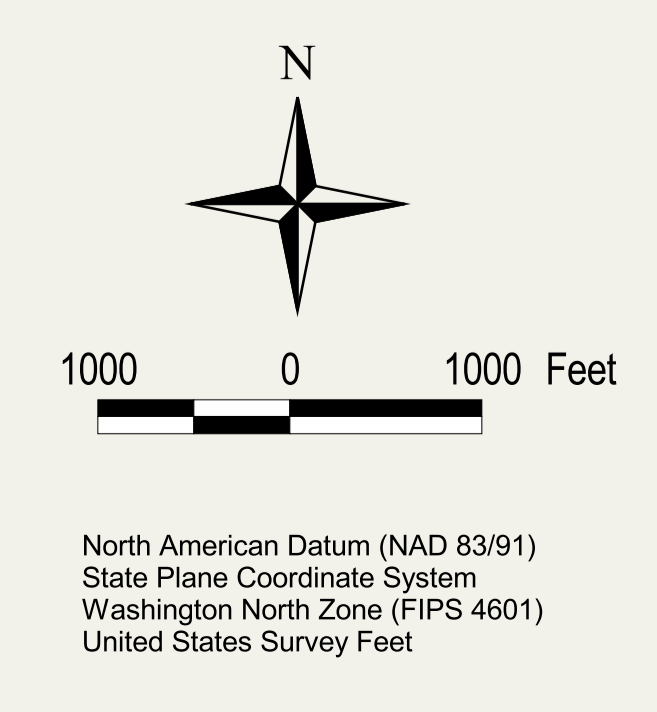

The information included on this map has been compiled by King County staff from a variety of sources and is subject to change without notice. King County makes no representation or warranties, express or implied, as to accuracy, completeness, timeliness, or rights to the use of such information. This document is not intended for use as a survey product. King County shall not be liable for any general, special, indirect, incidental, or consequential damages including, but not limited to, lost revenues or lost profits resulting from the use or misuse of the information contained on this map. Any sale of this map or information on this map is prohibited except by written permission of King County.

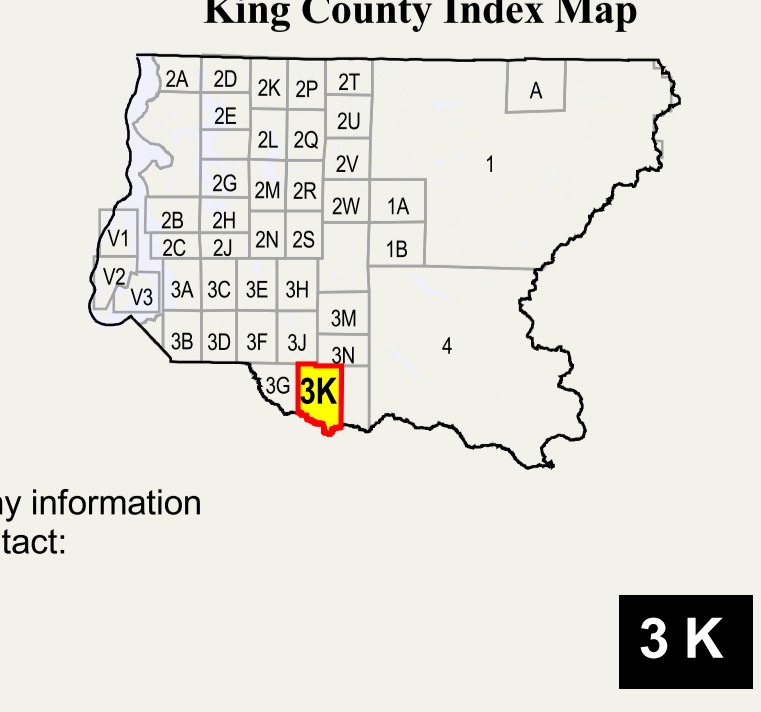
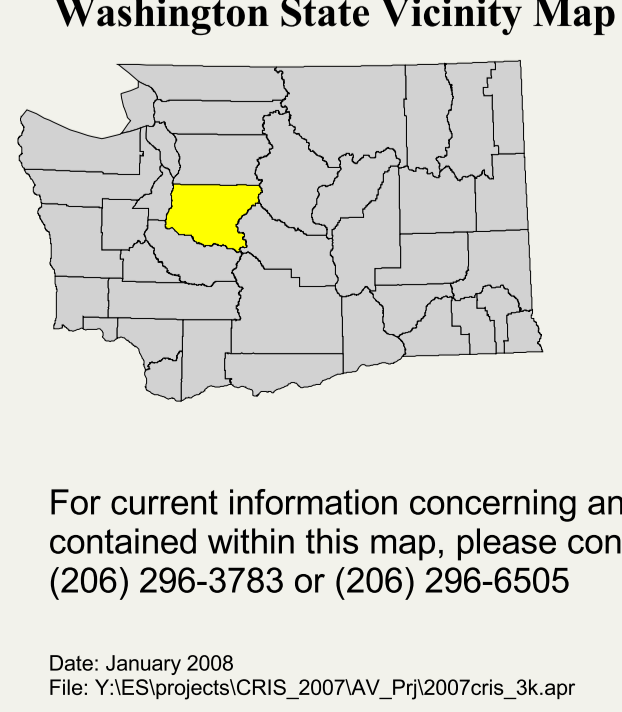

For current information concerning any information contained within this map, please contact:
 (206) 296-3783 or (206) 296-6505

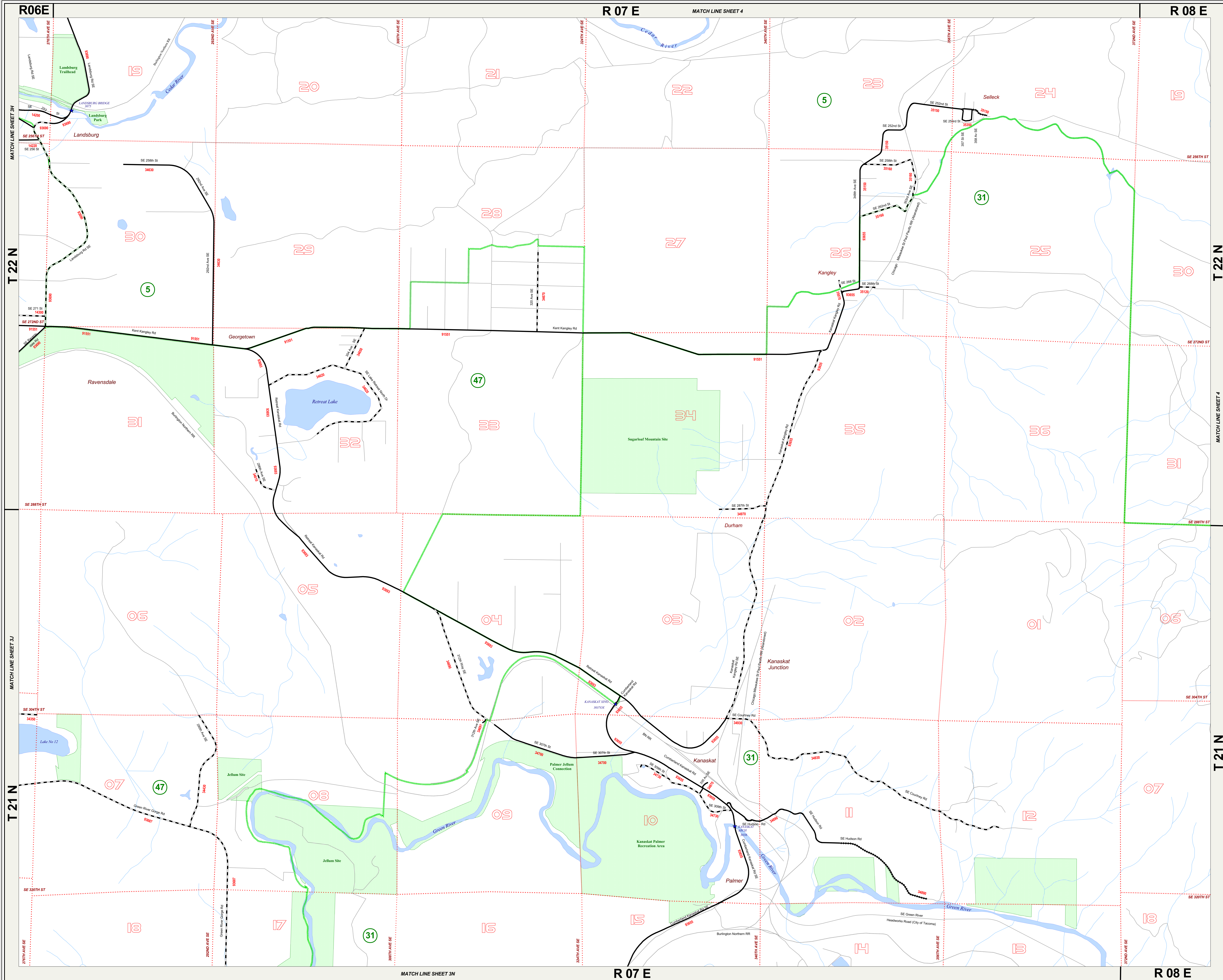

- 67810 Roadlog (Route) Number
- Gravel or Stone
- Low Type Bituminous
- Bituminous Concrete, Sheet Asphalt, or Rock Asphalt
- Portland Cement Concrete
- Brick
- Roadlog (Route) Update
- Bonded Road
- Non-County Road Network
- Railroad
- King County Boundary
- WSDOT Urban Rural Line
- Legislative District
- 5 Legislative District Number
- Section Line
- 36 Section Number
- Bridge
- Incorporated Area
- New Annexation
- Park
- Water Area

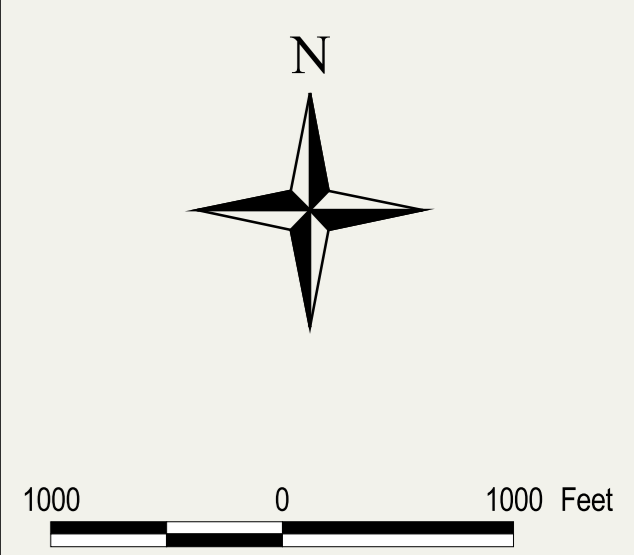

North American Datum (NAD83/91)
 State Plane Coordinate System
 Washington North Zone (FIPS 4601)
 United States Survey Feet

The information included on this map has been compiled by King County staff from a variety of sources and is subject to change without notice. King County makes no representations or warranties, express or implied, as to accuracy, completeness, timeliness, or rights to the use of such information. This document is not intended for use as a survey product. King County shall not be liable for any general, special, indirect, incidental, or consequential damages including, but not limited to, lost revenues or lost profits resulting from the use or misuse of the information contained on this map. Any sale of this map or information on this map is prohibited except by written permission of King County.

Washington State Vicinity Map



King County Index Map

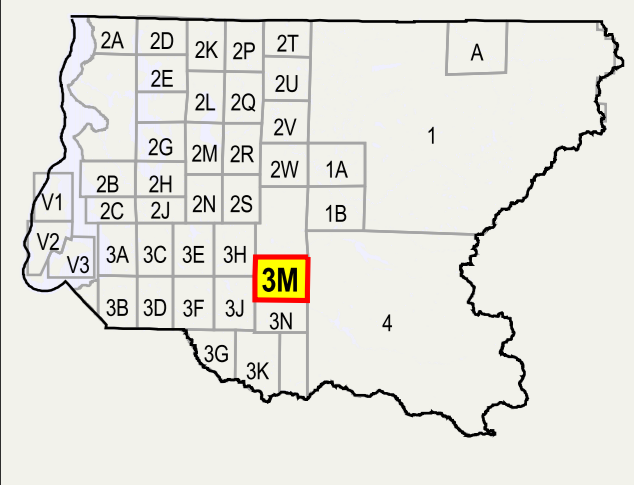

For current information concerning any information contained within this map, please contact:
 (206) 296-3783 or (206) 296-6505

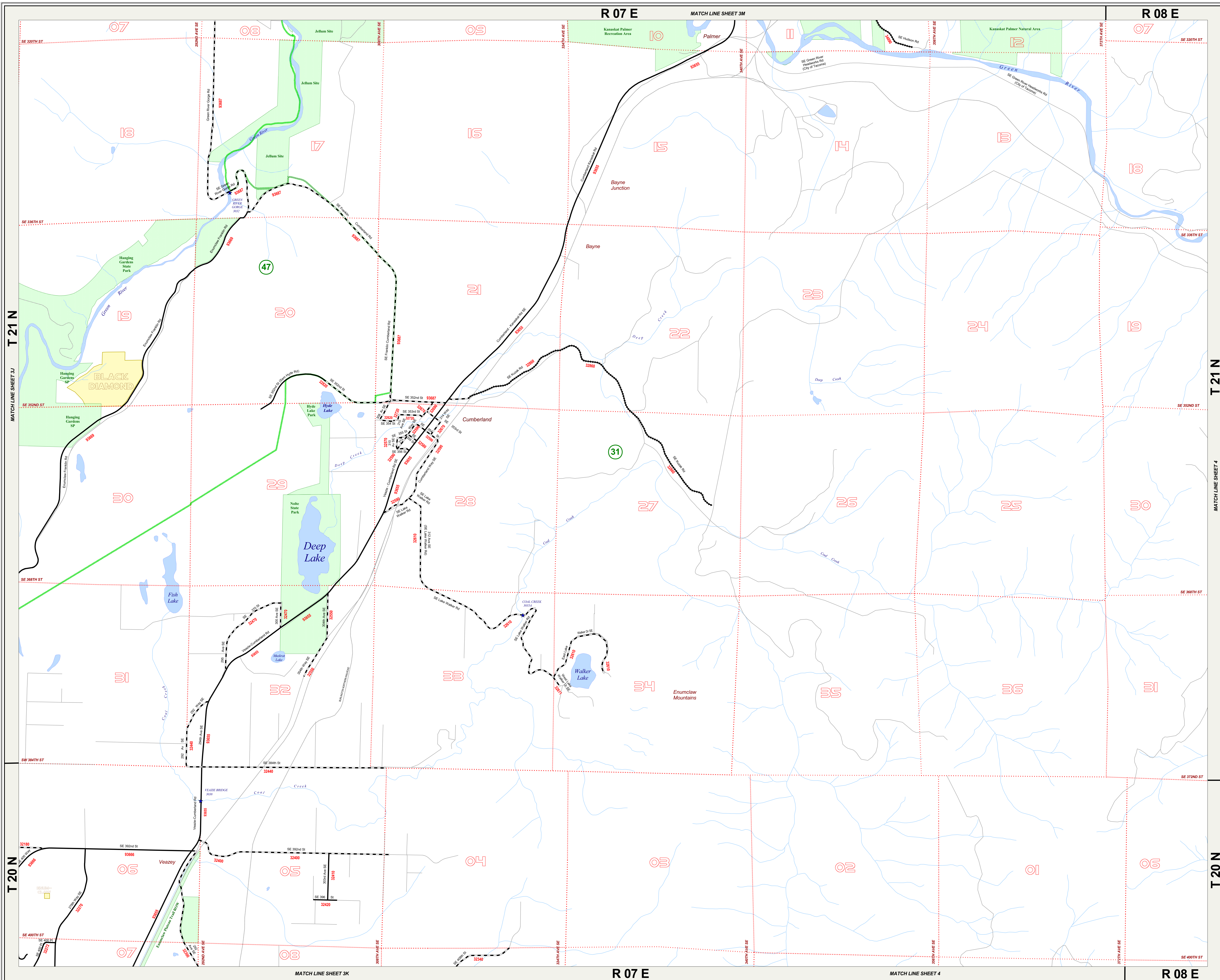

- 67810 Roadlog (Route) Number
- Gravel or Stone
- Low Type Bituminous
- Bituminous Concrete, Sheet Asphalt, or Rock Asphalt
- Portland Cement Concrete
- Brick
- Roadlog (Route) Update
- Bonded Road
- Non-County Road Network
- Railroad
- King County Boundary
- WSDOT Urban Rural Line
- Legislative District
- 5 Legislative District Number
- Section Line
- 36 Section Number
- Bridge
- Incorporated Area
- New Annexation
- Park
- Water Area

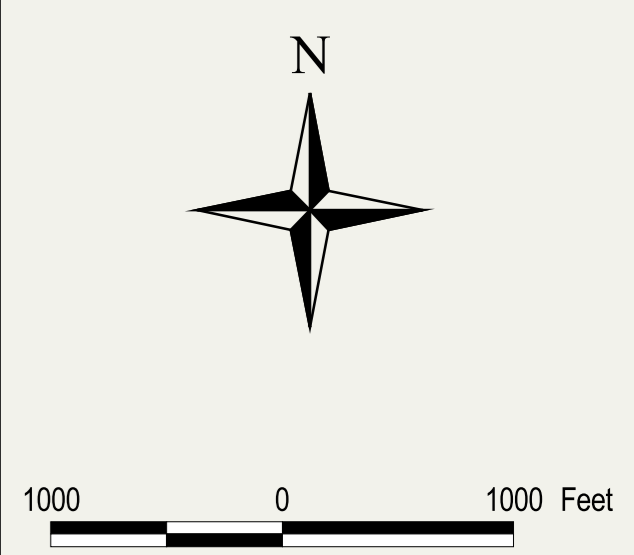

North American Datum (NAD83/91)
 State Plane Coordinate System
 Washington North Zone (FIPS 4601)
 United States Survey Feet

The information included on this map has been compiled by King County staff from a variety of sources and is subject to change without notice. King County makes no representations or warranties, express or implied, as to accuracy, completeness, timeliness, or rights to the use of such information. This document is not intended for use as a survey product. King County shall not be liable for any general, special, indirect, incidental, or consequential damages including, but not limited to, lost revenues or lost profits resulting from the use or misuse of the information contained on this map. Any sale of this map or information on this map is prohibited except by written permission of King County.

Washington State Vicinity Map



King County Index Map

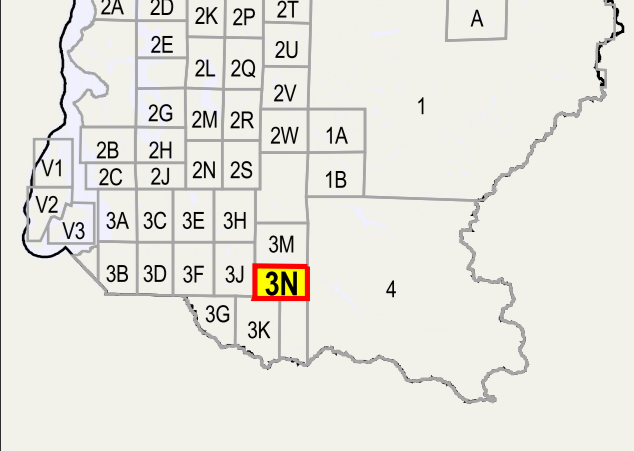

For current information concerning any information contained within this map, please contact:
 (206) 296-3783 or (206) 266-6505

KING COUNTY ROAD INDEX MAP BOOK

www.kingcounty.gov/gis/vmc/transportation.htm#roadmaps

2008 EDITION

An Engineering Services GIS Product!



King County

Department of Transportation
Road Services Division
Engineering Services Section