

# Petroleum Marketing Monthly

**October 2008**

**With Data for July 2008**

**Energy Information Administration**  
Office of Oil and Gas  
U.S. Department of Energy  
Washington, DC 20585

**This report is available on the WEB at:**

[http://www.eia.doe.gov/oil\\_gas/petroleum/data\\_publications/petroleum\\_marketing\\_monthly/pmm.html](http://www.eia.doe.gov/oil_gas/petroleum/data_publications/petroleum_marketing_monthly/pmm.html)

This report was prepared by the Energy Information Administration, the independent statistical and analytical agency within the U.S. Department of Energy. The information contained herein should be attributed to the Energy Information Administration and should not be construed as advocating or reflecting any policy of the Department of Energy or any other organization.

# Preface

The *Petroleum Marketing Monthly* (PMM) provides information and statistical data on a variety of crude oils and refined petroleum products. The publication presents statistics on crude oil costs and refined petroleum products sales for use by industry, government, private sector analysts, educational institutions, and consumers. Data on crude oil include the domestic first purchase price, the f.o.b. and landed cost of imported crude oil, and the refiners' acquisition cost of crude oil. Refined petroleum product sales data include motor gasoline, distillates, residuals, aviation fuels, kerosene, and propane. The Petroleum Division, Office of Oil and Gas, Energy Information Administration ensures the accuracy, quality, and confidentiality of the published data in the *Petroleum Marketing Monthly*.

## Scope of Data

The data within the *Petroleum Marketing Monthly* are compiled from six Energy Information Administration (EIA) survey forms. The crude oil statistics are calculated from data collected on the following three survey forms: Form EIA-182, "Domestic Crude Oil First Purchase Report"; Form EIA-856, "Monthly Foreign Crude Oil Acquisition Report"; and Form EIA-14, "Refiners' Monthly Cost Report."

The statistics on petroleum product sales prices and volumes are derived from Form EIA-782A, "Refiners'/Gas Plant Operators' Monthly Petroleum Product Sales Report" and Form EIA-782B, "Resellers'/Retailers' Monthly Petroleum Product Sales Report."

The data presented in Tables 45 to 47 are derived from aggregations of data from Form EIA-782C, "Monthly Report of Prime Supplier Sales of Petroleum Products Sold for Local Consumption."

## Sections

Monthly statistics on purchases of crude oil and sales of petroleum products are presented in the *Petroleum Marketing Monthly* in six sections:

- Initial Estimates
- Summary Statistics
- Crude Oil Prices
- Prices of Petroleum Products
- Volumes of Petroleum Products
- Prime Supplier Sales Volumes of Petroleum Products for Local Consumption.

The Initial Estimates section contains initial estimates for selected petroleum products. These initial estimates are forecasted based on their own past values as well as present and past values of other related time series. These initial estimates are being published earlier in an effort to respond to customer needs. They are replaced with the preliminary and final prices when they are available.

The publication highlights salient statistics for the United States in the Summary Statistics section. More detailed geographic coverage occurs in the other four sections. Geographic coverage for crude oil includes country of origin for foreign crude and Petroleum Administration for Defense (PAD) Districts and individual States for domestic crude oil. Geographic coverage of the petroleum products includes PAD Districts and individual States.

Detailed statistics for crude oil, including the price of imported crude oil by country of origin, by gravity, and by crude stream, can be found in the Crude Oil Prices section.

PAD District and/or State-level statistics for petroleum products are presented in the Prices, Volumes, and Prime Supplier Sales of Petroleum Products sections. To aid the reader in determining the market changes, the majority of the tables show data for the report month and previous month for the current year, and the report month for the previous year.

## Notes on the Tables

- For the crude oil statistics referencing Form EIA-182, United States includes the 50 States, the outer continental shelf, and the District of Columbia. For crude oil statistics referencing either Form EIA-14 or Form EIA-856, United States includes the 50 States, the District of Columbia, Puerto Rico, the Virgin Islands, and all American territories and possessions. For the petroleum products data, United States includes the 50 States and the District of Columbia.
- Prices exclude taxes. Refer to the Explanatory Notes for a tax table on motor fuels.
- Some of the tables use State abbreviations. Refer to the Explanatory Notes for a table of U.S. Postal State abbreviations.
- Sales of leaded gasoline are a component of averages and totals prior to October 1993.
- References to “Refiners” include gas plant operators (see the Glossary for definition of “Gas Plant Operators”). All tables whose titles do not specifically reference “Refiners” contain data from all sellers. “All Sellers” includes refiners, gas plant operators, resellers, and retailers.
- “Prime Supplier” refers to a firm that produces, imports, or transports any of the selected petroleum products across State boundaries and local marketing areas and sells the product to local distributors, local retailers, or end users.
- The category “Retail Outlet” refers to any company-operated outlet selling gasoline, on-highway diesel fuel, or propane for on-highway vehicle use (see Glossary).
- No. 2 distillate volumes and prices are classified in accordance with what the product was sold as, regardless of the actual specifications of that product (see definitions of No. 2 distillate in the Glossary).
- Beginning with the February 2007 data release, EIA revised the table formats and content for the *Petroleum Marketing Monthly (PMM)* to eliminate oxygenated gasoline as a separate category and to revise the categories of diesel fuel (i.e., ultra-low sulfur, low sulfur, and high sulfur). In conjunction with these changes, the Total columns in certain PMM tables have been eliminated to help ensure that sensitive data reported to EIA by individual survey respondents may not be closely estimated using the aggregates published by EIA. Refer to the Product Guide for new table numbers.

### NOTICE

The Energy Information Administration (EIA) **will no longer print paper copies of the *Petroleum Marketing Monthly* publication for mail list distribution** after release of the December 2002 report. The report will continue to be available on EIA’s web site [www.eia.doe.gov](http://www.eia.doe.gov). Customers who do not have access to the Internet may call the National Energy Information Center (NEIC) to request a single print-on-demand copy (a black and white bound printed document). To take advantage of this service, please call the NEIC at 202-586-8800 or email them at [infoctr@eia.doe.gov](mailto:infoctr@eia.doe.gov). This service is provided free of charge for a single copy. Please note: NEIC will not accept or print multiple copy orders.

Alternatively, you may want to subscribe to our email notification service. To receive weekly notification of new EIA releases (including the *Petroleum Marketing Monthly*) use the following link:  
[http://www.eia.doe.gov/listserv\\_signup.html](http://www.eia.doe.gov/listserv_signup.html).

Click on “This Week at EIA”  
Enter your email address and click on “Save”

# Contents

Highlights.....	viii
Initial Estimates.....	1
Summary Statistics.....	4
Crude Oil Prices.....	40
Prices of Petroleum Products.....	55
Volumes of Petroleum Products.....	101
Prime Supplier Sales Volumes of Petroleum Products for Local Consumption.....	135
Explanatory Notes.....	152
Product Guide.....	154
Glossary.....	156
Articles.....	163

# Tables

## Initial Estimates

IE1.	Initial Estimates for Selected Crude Oil and Petroleum Products by Sales Types and PAD District .....	2
------	----------------------------------------------------------------------------------------------------------	---

## Summary Statistics

1.	Crude Oil Prices .....	5
1A.	Refiner Acquisition Cost of Crude Oil by PAD Districts .....	7
2.	U.S. Refiner Prices of Petroleum Products to End Users .....	9
3.	U.S. Refiner Volumes of Petroleum Products to End Users.....	11
4.	U.S. Refiner Prices of Petroleum Products for Resale .....	13
5.	U.S. Refiner Volumes of Petroleum Products for Resale .....	15
6.	U.S. Refiner Motor Gasoline Prices by Grade and Sales Type.....	17
7.	U.S. Refiner Motor Gasoline Volumes by Grade and Sales Type .....	19
8.	U.S. Refiner Conventional Motor Gasoline Prices by Grade and Sales Type .....	21
9.	U.S. Refiner Conventional Motor Gasoline Volumes by Grade and Sales Type.....	23
10.	U.S. Refiner Reformulated Motor Gasoline Prices by Grade and Sales Type .....	25
11.	U.S. Refiner Reformulated Motor Gasoline Volumes by Grade and Sales Type .....	27
12.	U.S. Propane (Consumer Grade) Prices by Sales Type .....	29
13.	U.S. No. 2 Distillate Prices by Sales Type .....	30
14.	U.S. No. 2 Diesel Fuel Prices by Sales Type .....	31
15.	Prices of No. 2 Distillate to Residences by PAD District and Selected States .....	33
16.	U.S. Refiner Residual Fuel Oil Prices.....	37
17.	U.S. Refiner Residual Fuel Oil Volumes .....	38

## Crude Oil Prices

18.	Domestic Crude Oil First Purchase Prices .....	41
19.	Domestic Crude Oil First Purchase Prices for Selected Crude Streams .....	44
20.	Domestic Crude Oil First Purchase Prices by API Gravity .....	45
21.	F.O.B. Costs of Imported Crude Oil by Selected Country .....	46
22.	Landed Costs of Imported Crude Oil by Selected Country .....	47
23.	F.O.B. Costs of Imported Crude Oil by API Gravity .....	48
24.	Landed Costs of Imported Crude Oil by API Gravity .....	49
25.	Percentages of Total Imported Crude Oil by API Gravity .....	50
26.	F.O.B. Costs of Imported Crude Oil for Selected Crude Streams .....	51
27.	Landed Costs of Imported Crude Oil for Selected Crude Streams .....	53

## Prices of Petroleum Products

28.	Motor Gasoline Prices by Grade, Sales Type, PAD District, and State .....	56
29.	Conventional Motor Gasoline Prices by Grade, Sales Type, PAD District, and State .....	64
30.	Reformulated Motor Gasoline Prices by Grade, Sales Type, PAD District, and Selected States .....	72
31.	Refiner Motor Gasoline Prices by Grade, Sales Type, PAD District, and State .....	76
32.	Refiner Prices of Aviation Fuels and Kerosene by PAD District and State .....	80
33.	Refiner Prices of Distillate Fuels by PAD District and State .....	84
34.	Propane (Consumer Grade) Prices by Sales Type and PAD District .....	88
35.	No. 2 Distillate Prices by Sales Type, PAD District, and Selected States .....	89
36.	No. 2 Diesel Fuel Prices by Sales Type, PAD District, and States .....	92
37.	No. 2 Diesel Fuel Prices by Sulfur Content, Sales Type, and PAD District .....	95
38.	Residual Fuel Oil Prices by PAD District and Selected State .....	97

## Volumes of Petroleum Products

39.	Refiner Motor Gasoline Volumes by Grade, Sales Type, PAD District, and State .....	102
40.	Refiner Motor Gasoline Volumes by Formulation, Sales Type, PAD District, and State .....	110
41.	Refiner Volumes of Aviation Fuels, Kerosene, No. 1 Distillate, and Propane by PAD District and State .....	122
42.	Refiner No. 2 Diesel Fuel Volumes by PAD District and State .....	126
43.	Refiner No. 2 Distillate and Fuel Oil Volumes by PAD District and State .....	130
44.	Refiner Residual Fuel Oil and No. 4 Fuel Volumes by PAD District .....	134

## **Prime Supplier Sales Volumes of Petroleum Products for Local Consumption**

45.	Prime Supplier Sales Volumes of Motor Gasoline by Grade, Formulation, PAD District and State .....	136
46.	Prime Supplier Sales Volumes of Aviation Fuels, Propane, and Residual Fuel Oil by PAD District and State .....	144
47.	Prime Supplier Sales Volumes of Distillate Fuel Oils and Kerosene by PAD District and State .....	148

## **Figures**

1.	Crude Oil Prices .....	6
2.	U.S. Refiner Retail Petroleum Product Prices .....	10
3.	U.S. Refiner Retail Petroleum Product Volumes .....	12
4.	U.S. Refiner Wholesale Petroleum Product Prices .....	14
5.	U.S. Refiner Wholesale Petroleum Product Volumes .....	16
6.	U.S. No. 2 Distillate Prices to Residences by PAD District .....	36
7.	U.S. Refiner Residual Fuel Oil Prices and Volumes .....	39

# Highlights

World crude oil prices reached new heights early in July only to fall sharply during the latter part of the month as the effects of contrasting fundamental issues came into play. A number of political issues underpinned the rise in prices. Ongoing discord between Iran, Western nations and Israel over Iran's nuclear fuels program continued to drive prices higher during the early days of the month. The dissension led prices for many benchmark streams to new, all-time highs on July 3. Prices retreated briefly on a combination of market technical factors and a step-down in tensions with Iran. They began to climb again on reports that Iran was conducting missile tests in the Persian Gulf and a Nigerian rebel group calling for an end to a self-imposed cease-fire. Prices drew near the record levels set earlier in the month as fears of a resurgence of violence in Nigeria mounted and a strike by Brazilian oil workers went into effect. Nevertheless, prices began their steep slide shortly thereafter. While an unexpected rise in U.S. crude oil stocks sparked the decline at mid-month, reports of slower demand in markets worldwide along with more pronounced worries about the health of the U.S. economy also helped to fuel the subsequent decrease in prices. Despite news of violence in Nigeria and Iran's announced intention to continue its nuclear fuels program during the final days of July, prices closed the month at the lowest levels seen since the beginning of May.

Despite reaching record or near-record highs early in the month, prices for crude oil and refined products in U.S. markets registered substantial declines during July. Fundamental issues, most prominently demand and supply levels, drove the changes.

Recent high prices have affected the consumption of oil products. At the retail level, weekly price data show the average retail price for regular gasoline at the national level reached \$4.114 per gallon, including taxes, as of July 7, 2008, while the average retail price for on-highway diesel fuel hit its high of \$4.727 per gallon one week later. Notably, monthly EIA supply data show demand for gasoline fell 4.4 percent year-on-year in June, while distillate demand fell 9.4 percent. Further, high crude oil prices and anemic refining margins for gasoline have led to discretionary runs cuts at some facilities, and despite the reduced production rates, weekly inventory data showed increases for the major refined products until the last week of the month. Imports of refined products also lagged below the rates seen at this time last year. Weather-related issues had only a modest effect on prices despite an early start to the North Atlantic hurricane season (defined as beginning at

**Figure HL1. Crude Oil and Petroleum Product Wholesale Prices**

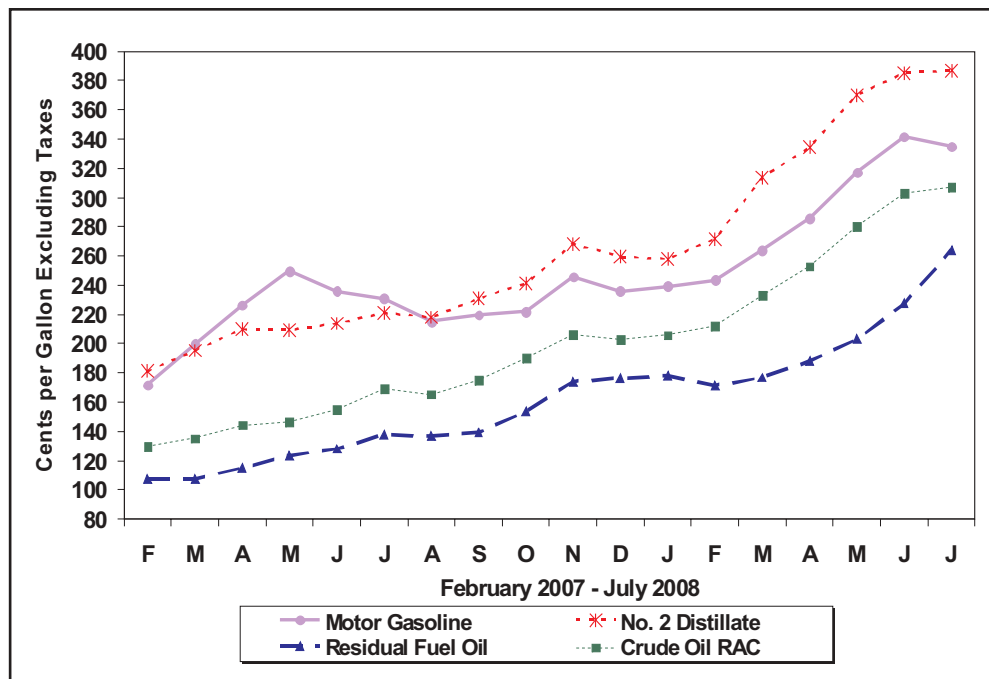

Sources: Energy Information Administration. Crude oil refiner acquisition cost: Form EIA-14, "Refiners' Monthly Cost Report"; petroleum product prices: Form EIA-782A, "Refiners'/Gas Plant Operators' Monthly Petroleum Product Sales Report."



**Table HL1. U.S. Refiner Prices and Volumes of Petroleum Products**

(Prices: Cents per Gallon Excluding Taxes, Volumes: Million Gallons per Day)

Products	Sales to End Users						Sales for Resale					
	July 2008		June 2008		July 2007		July 2008		June 2008		July 2007	
	Price	Volume	Price	Volume	Price	Volume	Price	Volume	Price	Volume	Price	Volume
<b>Motor Gasoline</b> .....	356.7	55.3	357.9	56.0	248.8	58.8	334.8	304.6	341.7	312.8	230.7	321.3
<b>Conventional</b> .....	351.1	34.1	350.7	34.1	246.3	35.8	331.5	216.9	336.8	221.7	228.8	231.4
Regular .....	349.1	30.3	348.8	30.3	244.1	31.0	330.2	192.7	335.5	197.3	226.5	202.2
Midgrade .....	361.8	2.1	360.5	2.1	256.2	2.6	331.0	10.2	336.2	10.2	239.0	11.3
Premium .....	373.5	1.7	372.8	1.7	265.3	2.2	349.8	14.0	354.7	14.2	247.9	17.9
<b>Reformulated</b> .....	365.7	21.2	369.0	21.9	252.6	23.0	342.7	87.7	353.5	91.1	235.6	89.9
Regular .....	361.8	17.1	365.3	17.7	248.3	17.9	340.1	75.8	351.1	78.9	232.5	75.3
Midgrade .....	375.9	1.9	379.2	2.0	261.5	2.4	351.9	2.1	361.4	2.1	243.1	2.8
Premium .....	386.8	2.2	389.6	2.2	273.1	2.7	361.0	9.8	370.8	10.1	253.4	11.8
<b>Aviation Gasoline</b> .....	395.5	0.2	396.5	0.2	305.3	0.1	394.4	0.5	401.8	0.5	299.8	0.5
<b>Kerosene-Type Jet Fuel</b> .....	400.9	43.5	393.3	43.2	218.5	42.2	397.6	18.8	391.2	15.3	216.7	15.1
<b>Propane (Consumer Grade)</b> .....	190.8	NA	179.3	NA	127.8	3.4	183.1	20.4	177.1	20.8	115.9	31.7
<b>Kerosene</b> .....	NA	NA	416.2	0.0	236.2	NA	398.0	0.9	397.3	0.4	226.1	0.6
<b>No. 1 Distillate</b> .....	382.8	0.0	413.3	0.0	233.2	0.1	392.2	0.4	400.1	0.4	243.0	0.2
<b>No. 2 Distillate</b> .....	401.2	20.8	400.0	21.0	229.9	22.7	386.9	153.4	385.2	161.5	221.0	141.7
No. 2 Fuel Oil .....	393.0	0.7	391.4	0.7	217.6	0.4	380.2	10.3	376.0	10.9	207.1	9.4
No. 2 Diesel Fuel .....	401.5	20.1	400.3	20.3	230.1	22.3	387.4	143.1	385.9	150.7	222.0	132.3
Ultra Low Sulfur .....	403.1	11.6	402.0	12.3	232.8	12.2	388.0	122.4	386.3	126.4	223.7	104.6
Low Sulfur .....	401.7	6.9	401.3	6.5	228.7	7.4	383.0	19.5	384.3	22.0	215.8	20.6
High Sulfur .....	389.3	1.6	382.6	1.5	222.6	2.8	388.0	1.2	377.8	2.3	215.1	7.1
<b>No. 4 Fuel<sup>a</sup></b> .....	W	W	W	W	W	W	W	W	W	W	163.9	0.3
<b>Residual Fuel Oil</b> .....	272.5	7.6	243.3	7.8	141.5	11.2	263.8	10.1	227.4	12.2	137.8	7.5
Sulfur Content not > 1 % .....	294.5	1.8	265.7	2.4	153.9	2.3	283.3	3.2	257.8	2.8	146.1	3.0
Sulfur Content > 1 % .....	265.9	5.9	233.3	5.4	138.3	8.9	254.5	6.8	218.2	9.3	132.1	4.4

NA = Not available.

W = Withheld to avoid disclosure of individual company data.

<sup>a</sup> Includes No. 4 fuel oil and No. 4 diesel fuel.

Note: Beginning January 2007, oxygenated gasoline is included in conventional gasoline.

Note: In January 2007, ultra low-sulfur diesel fuel was added.

Notes: Values shown for the current month are preliminary. Values shown for previous months are revised. Data are final upon publication in the *Petroleum Marketing Annual*. Total volumes may not equal the sum of the components due to rounding.

Source: Energy Information Administration Form EIA-782A, "Refiners'/Gas Plant Operators' Monthly Petroleum Product Sales Report."

the start of July through the end of November). Hurricane Dolly caused oil prices to firm briefly before making landfall on the southern Texas coastline on July 23, but did little damage to refining facilities and offshore production infrastructure. Monthly average spot market prices reflect the changing atmosphere in the U.S. petroleum products marketplace during July. Month-to-month comparisons show relatively small differences when considered within the context of recent history. The spot price for WTI crude oil at Cushing, Oklahoma averaged \$133.37 per barrel in July 2008, reflecting a change of only 51 cents from the June 2008 average of \$133.88 per barrel. The difference from the July 2007 price of \$74.12 per barrel amounts to a change of \$59.25 (79.9 percent.) The July 2008 average spot price for

regular gasoline at New York Harbor was \$3.148 per gallon, reflecting a 14.5-cents (4.4 percent) decrease from June's average of \$3.292 per gallon. The current month's average remains \$1.011 (47.3 percent) above the July 2007 level of \$2.137 per gallon. Last, the July 2008 spot price for No. 2 fuel oil at New York Harbor averaged \$3.759 per gallon, a decrease of 4.2 cents from last month's average of \$3.801 per gallon. Compared with the July 2007 price of \$2.072 per gallon, the July 2008 price is \$1.687 (81.4 percent) higher.

Additional July market and sales activity for crude oil and the principal petroleum products are summarized in the following sections.

## Crude Oil

The daily spot price for West Texas Intermediate (WTI) crude oil at Cushing, Oklahoma was quite unsettled during July, registering both a new record high and the largest one-month decline in several years. Opening at \$139.96 per barrel, the price moved quickly to a new all-time record high of \$145.31 per barrel on July 3, principally due to political tensions in the Middle East. Following a brief retreat, the price increased again on a variety of fundamental issues. Once those concerns abated, the price declined firmly. The low for the month was marked on July 29, when the price reached \$122.21 per barrel. Rising modestly during the final days of the month, the price closed July at \$124.17 per barrel, and \$15.79 below its opening level for the month.

- July monthly average crude oil prices show comparatively modest changes from June levels. The average domestic crude oil first purchase price rose 91 cents (0.7 percent), to \$128.38 per barrel.
- The average free-on-board (f.o.b.) cost of imported crude oil dropped 90 cents (0.7 percent), to \$122.77 per barrel. The average landed cost of foreign crude oil fell 53 cents (0.4 percent), to \$125.87 per barrel.
- The average refiner acquisition cost for domestic crude oil increased \$1.95 (1.5 percent), to \$131.40 per barrel. The average cost of imported crude oil climbed \$1.55 (1.2 percent), to \$127.77 per barrel. The composite refiner acquisition cost for crude oil rose \$1.68 (1.3 percent), to \$129.00 per barrel.

## Petroleum Products

### *Motor Gasoline*

Driven by anemic demand and the overall downward trend in the complex, the daily spot price for regular gasoline at New York Harbor declined significantly in July. After opening at \$3.321 per gallon, the price entered a period of volatility, supported by crude oil price activity. The month's high of \$3.410 per gallon was reached on July 14. The price dropped firmly after that point, falling to its low of \$2.913 per gallon—the first time it has fallen below \$3.00 per gallon since early May—on July 23. Reports of growing stock levels drove the decline. Nevertheless, the price regained a modest amount of ground during the waning days of July,

closing at \$2.991 per gallon, 33.0 cents lower than its opening level for the month.

- July monthly average prices for finished gasoline mostly show small declines from June levels. The average price for retail sales of motor gasoline by refiners fell 1.2 cents to \$3.567 per gallon, while the average wholesale price dropped 6.9 cents to \$3.348 per gallon. Including data reported by a sample of motor gasoline marketers, the national average price at company-operated retail outlets barely changed, rising 0.1 cent to \$3.566 per gallon. The average wholesale price for gasoline fell 6.8 cents to \$3.349 per gallon. The average dealer tank wagon (DTW) price declined 6.7 cents to \$3.440 per gallon, while the average rack price decreased 8.7 cents to \$3.323 per gallon. The average bulk sale price dropped 1.4 cents to \$3.274 per gallon. Reformulated gasoline prices were 13.0 cents higher than conventional gasoline prices at the retail, and 8.1 cents more than wholesale.
- Refiner sales of motor gasoline declined during July. Total sales decreased 8.9 million gallons per day (2.4 percent) to an average of 359.9 million gallons per day. Retail sales fell 700,000 gallons per day (1.3 percent), while wholesales decreased 8.2 million gallons per day (2.6 percent.) DTW sales made up 12.6 percent of wholesales, while rack and bulk sales accounted for 72.8 percent and 14.6 percent, respectively.

### *No. 2 Distillate*

At New York Harbor, the daily spot price for No. 2 heating oil moved along an unsettled path during July, reaching a record-setting high then dropping precipitously to its lowest point since the beginning of May. Opening at \$3.890 per gallon, the price quickly rose to a new record high of \$4.083 per gallon on July 3, spurred by international political tensions and a lower-than-expected build in stockpiles of the product. Nevertheless, the price embarked on a steep decline after that point, pressured by softening demand and rising inventory levels. The month's low was reached at the end of July when the price reached \$3.435 per gallon, 45.5 cents lower than its opening level for the month.

- Prices for No. 2 distillates rose slightly in July. The national average residential sales price increased 9.5 cents to \$4.297 per gallon. The average wholesale price rose 1.8 cents to \$3.878 per gallon. Both the average price for No. 2 diesel fuel at

company-operated retail outlets and the average wholesale price increased 1.6 cents. Ultra low-sulfur diesel fuel prices were 2.2 cents higher than low-sulfur diesel fuel at retail, and 4.1 cents more at wholesale.

- Refiner sales of No. 2 distillates inched up in July. Total sales rose 100,000 gallons per day (0.1 percent), to 178.2 million gallons per day. Sales of No. 2 fuel oil fell 600,000 gallons per day (5.5 percent), while sales of No. 2 diesel fuel rose 800,000 gallons per day (0.5 percent). Ultra low-sulfur diesel fuel made up 82.5 percent of all refiner diesel fuel sales, while total diesel fuel sales accounted for 93.8 percent of all refiner No. 2 distillate sales.

### ***Residual Fuel Oil***

- Residual fuel oil prices continued to rise sharply in July. Refiner prices for low-sulfur residual fuel oil climbed 28.8 cents to \$2.945 per gallon at retail, and 25.5 cents to \$2.833 per gallon at wholesale. Refiner prices for high-sulfur residual fuel oil jumped 32.6 cents to \$2.659 per gallon at retail, and 36.3 cents to \$2.545 per gallon at wholesale. Including data reported by a sample of residual fuel oil marketers, average prices for low-sulfur residual fuel oil rose 30.0 cents to \$2.969 per gallon at retail, and 27.4 cents to \$2.723 per gallon at wholesale. Prices for high-sulfur residual fuel oil increased 32.8 cents to \$2.660 per

gallon at retail, and 32.7 cents to \$2.517 per gallon at wholesale.

- Refiner sales of residual fuel oil decreased in July. Total sales fell 2.3 million gallons (11.5 percent) to 17.7 million gallons per day. Low-sulfur residual fuel oil sales declined 200,000 gallons (3.8 percent), while high-sulfur residual fuel oil sales declined 2.0 million gallons (13.6 percent).

### ***Other Products***

- Prices for the remaining surveyed products showed mixed changes in July. The refiner retail sales price for propane climbed 11.5 cents per gallon, while the wholesale price rose 6.0 cents per gallon. Including data from a sample of propane marketers, the average residential price rose a modest 0.6 cent per gallon, while the average retail price increased 9.5 cents per gallon. The average wholesale price for propane climbed 6.1 cents per gallon. Prices for kerosene-type jet fuel rose at both levels, while prices for aviation gasoline and No. 1 distillate did just the opposite. The wholesale price for kerosene rose slightly in July.
- Refiner sales of these products varied in July. Sales of propane fell at the wholesale level, while sales of kerosene rose at wholesale. Kerosene-type jet fuel and No. 1 distillate sales increased at both levels.

# Initial Estimates

## EIA Responds to Customer Requests for More Timely Data

The Energy Information Administration (EIA) is publishing initial estimates for selected petroleum product prices within 3 weeks after the close of the reference month. Historically, estimates for petroleum product prices are published in the *Petroleum Marketing Monthly* approximately two to three months after the close of the reference period. In an effort to respond to customer needs, initial estimates for selected products are being published earlier. These initial estimates are replaced with the preliminary and final prices according to the current schedule.

The initial estimates are forecasted using autoregressive integrated moving average (ARIMA) transfer function models. Transfer function models are ARIMA models which use input data series as predictors. The initial estimates are calculated based on their own past values and present and past values of other related time series, such as spot prices and heating degree-days. At least 5 years of data are used to obtain the forecasts.

**Table IE1. Prices for Selected Crude Oil and Petroleum Products  
by Sales Type and PAD District**

(Crude Oil in Dollars per Barrel, Products in Cents per Gallon Excluding Taxes)

Products Sales Type Geographic area	2007											
	Jan	Feb	Mar	Apr	May	Jun	Jul	Aug	Sep	Oct	Nov	Dec
<b>Crude Oil</b>												
<b>Refiner Acquisition Cost</b>												
Domestic .....	53.10	55.72	57.86	61.13	62.04	64.95	72.08	71.57	75.84	82.20	89.25	88.98
Imported .....	49.57	53.77	56.31	60.45	61.55	65.24	70.75	68.28	72.34	78.61	85.53	83.21
Composite .....	50.77	54.45	56.84	60.68	61.71	65.14	71.24	69.46	73.54	79.87	86.78	85.29
<b>Motor Gasoline</b>												
<b>Sales to End Users Through Retail Outlets</b>												
<b>Regular</b>												
U.S. ....	174.3	180.1	209.3	236.6	264.1	253.9	247.2	229.4	231.9	231.7	258.3	251.3
PADD 1 .....	174.8	175.2	206.3	232.1	253.0	248.5	242.2	224.6	225.5	228.8	257.0	253.4
PADD 2 .....	166.0	180.1	204.2	232.0	272.7	256.2	252.7	235.1	240.8	230.7	257.7	247.2
PADD 3 .....	169.2	172.1	201.9	233.1	257.0	252.0	244.4	227.0	228.2	228.2	253.8	246.7
PADD 5 .....	198.2	202.0	237.8	262.4	277.7	259.8	247.1	228.2	229.5	243.2	267.7	261.5
<b>Sales for Resale</b>												
<b>Regular</b>												
U.S. ....	155.5	170.3	198.0	223.8	246.4	233.8	228.5	213.0	217.6	220.1	244.2	234.9
PADD 1 .....	154.4	167.4	196.6	220.7	239.4	230.3	225.8	208.5	213.8	217.7	243.9	236.7
PADD 2 .....	148.0	170.8	193.1	221.1	259.0	238.9	235.5	224.6	227.1	221.3	245.7	232.1
PADD 3 .....	151.2	162.6	189.0	216.6	234.8	227.9	222.4	207.8	211.6	215.0	237.7	230.3
PADD 5 .....	180.2	192.0	227.9	248.9	260.6	240.7	230.7	210.0	218.6	232.5	252.9	245.1
<b>No. 2 Distillate Fuel Oil</b>												
<b>Sales to End Users, Residential</b>												
U.S. ....	231.1	239.1	244.9	248.0	248.0	249.2	254.9	250.9	260.9	275.9	304.0	309.8
PADD 1 .....	231.9	240.3	245.3	247.8	248.0	249.4	255.1	249.6	259.9	274.2	302.8	310.1
PADD 2 .....	215.9	223.6	237.9	248.3	245.7	249.0	255.9	260.5	269.0	279.7	309.5	305.0
PADD 3 .....	W	W	W	NA	W	W	NA	NA	NA	W	W	W
PADD 5 .....	248.3	244.4	245.8	251.7	252.7	247.0	250.4	254.6	261.6	300.9	327.1	319.1
<b>Sales to End Users Through Retail Outlets<sup>b</sup></b>												
U.S. ....	192.5	195.5	215.3	231.8	224.6	227.4	233.7	233.0	243.9	253.5	283.6	277.9
PADD 1 .....	189.9	192.2	210.5	226.2	221.6	225.2	229.9	228.9	240.9	250.7	282.5	279.8
PADD 2 .....	192.3	195.4	216.8	232.5	224.9	227.6	235.5	235.7	247.5	255.2	285.3	277.9
PADD 3 .....	192.3	195.8	216.4	234.7	223.9	226.4	232.6	231.1	242.1	250.4	280.2	276.5
PADD 5 .....	202.1	208.7	218.7	231.4	231.0	234.2	240.7	237.0	239.9	257.8	284.4	272.1
<b>Sales for Resale</b>												
U.S. ....	170.3	182.6	196.3	210.6	210.9	215.2	222.4	219.5	232.5	243.0	269.5	261.4
PADD 1 .....	167.3	179.4	188.9	202.4	206.8	211.9	217.5	214.4	229.9	240.3	267.9	263.8
PADD 2 .....	171.2	185.9	204.7	216.0	213.9	217.2	227.5	240.7	246.5	274.2	274.2	261.6
PADD 3 .....	165.4	176.3	193.0	208.5	207.2	211.7	217.1	215.6	227.7	235.7	264.6	258.9
PADD 5 .....	186.3	202.1	205.9	218.1	215.9	221.6	230.8	220.1	228.1	255.1	271.2	258.3
<b>Kerosene-Type Jet Fuel</b>												
<b>Sales to End Users</b>												
U.S. ....	175.8	179.0	187.2	203.9	210.5	213.2	218.5	216.0	225.0	237.7	268.4	268.5
PADD 1 .....	173.6	177.2	186.7	204.3	210.8	213.2	218.5	215.3	227.7	238.3	268.2	269.0
PADD 2 .....	172.3	177.4	186.8	205.0	210.2	214.0	219.6	216.8	228.3	239.2	268.1	267.5
PADD 3 .....	168.7	174.2	184.0	201.7	207.1	209.0	215.4	211.9	223.9	235.9	265.5	264.9
PADD 5 .....	183.8	183.9	189.5	203.9	212.0	214.8	219.2	217.2	221.8	237.1	269.6	269.7
<b>Sales for Resale</b>												
U.S. ....	172.7	176.6	184.6	202.1	207.9	211.4	216.7	215.1	225.6	235.3	265.6	265.5
PADD 1 .....	171.8	176.9	186.4	204.4	209.7	213.8	219.8	214.2	228.0	238.1	268.2	269.1
PADD 2 .....	171.6	178.1	187.7	207.2	210.9	215.8	222.3	220.2	230.0	239.7	268.5	267.2
PADD 3 .....	167.8	172.0	181.0	199.3	204.4	208.3	212.6	211.6	222.5	232.9	262.3	260.2
PADD 5 .....	182.6	184.6	190.9	203.4	212.9	215.7	221.2	219.3	223.4	233.9	266.8	269.9
<b>Residual Fuel Oil</b>												
<b>Sales to End Users</b>												
U.S. ....	106.0	113.8	115.1	121.1	130.6	134.9	140.6	143.9	144.6	156.9	181.4	183.5
<b>Sales for Resale</b>												
U.S. ....	97.5	106.0	108.3	114.7	124.9	128.6	137.0	135.9	139.1	152.1	174.9	179.1

See footnotes at end of table.

**Table IE1. Prices for Selected Crude Oil and Petroleum Products  
by Sales Type and PAD District**

(Crude Oil in Dollars per Barrel, Products in Cents per Gallon Excluding Taxes) — Continued

Products Sales Type Geographic area	2008											
	Jan	Feb	Mar	Apr	May	Jun	Jul	Aug <sup>a</sup>	Sep	Oct	Nov	Dec
<b>Crude Oil</b>												
<b>Refiner Acquisition Cost</b>												
Domestic .....	89.57	92.25	99.87	108.46	119.75	129.45	131.40	<b>119.10</b>				
Imported .....	84.82	87.41	97.03	104.94	116.55	126.22	127.77	<b>113.09</b>				
Composite .....	86.48	89.07	98.01	106.21	117.64	127.32	129.00	<b>116.06</b>				
<b>Motor Gasoline</b>												
<b>Sales to End Users Through Retail Outlets</b>												
<b>Regular</b>												
U.S. ....	254.6	254.8	276.3	295.6	329.9	354.2	354.3	<b>327.9</b>				
PADD 1 .....	257.8	256.4	275.3	293.5	329.6	352.9	353.2	<b>325.6</b>				
PADD 2 .....	252.1	253.8	273.4	294.0	330.7	348.9	348.7	<b>324.8</b>				
PADD 3 .....	251.6	252.9	273.9	293.7	327.1	348.9	350.6	<b>324.5</b>				
PADD 5 .....	258.1	256.5	289.4	308.3	333.9	377.1	373.4	<b>340.7</b>				
<b>Sales for Resale</b>												
<b>Regular</b>												
U.S. ....	238.9	243.0	262.7	284.4	316.7	340.1	333.2	<b>308.0</b>				
PADD 1 .....	240.7	243.9	260.5	283.1	317.9	339.4	330.9	<b>300.5</b>				
PADD 2 .....	237.6	241.2	260.6	284.1	319.1	336.9	330.7	<b>311.1</b>				
PADD 3 .....	237.7	241.9	262.2	281.2	311.1	332.8	330.2	<b>302.8</b>				
PADD 5 .....	239.7	246.4	275.1	295.5	319.6	360.9	346.6	<b>319.7</b>				
<b>No. 2 Distillate Fuel Oil</b>												
<b>Sales to End Users, Residential</b>												
U.S. ....	313.7	317.8	347.3	362.3	392.0	420.2	429.7	<b>397.7</b>				
PADD 1 .....	314.6	318.0	346.6	361.0	391.0	420.6	432.1	<b>399.5</b>				
PADD 2 .....	303.5	313.5	352.7	369.0	397.9	415.4	412.6	<b>371.8</b>				
PADD 3 .....	W	W	—	—	—	W	W	NA				
PADD 5 .....	315.5	327.4	362.1	376.0	398.2	422.9	429.5	<b>411.8</b>				
<b>Sales to End Users Through Retail Outlets<sup>b</sup></b>												
U.S. ....	277.4	288.2	334.9	352.8	388.1	410.3	412.3	<b>378.0</b>				
PADD 1 .....	280.3	289.2	337.9	356.1	391.7	414.3	416.4	<b>378.2</b>				
PADD 2 .....	277.4	288.9	337.3	353.9	388.5	409.5	410.8	<b>370.6</b>				
PADD 3 .....	276.4	288.0	328.5	347.7	384.0	408.9	410.3	NA				
PADD 5 .....	268.0	278.7	327.9	347.3	383.5	405.6	408.3	<b>377.9</b>				
<b>Sales for Resale</b>												
U.S. ....	260.1	272.9	314.5	335.4	371.0	386.0	387.8	<b>333.8</b>				
PADD 1 .....	262.3	271.7	313.1	336.5	375.2	389.2	388.4	<b>335.4</b>				
PADD 2 .....	260.0	278.5	319.9	338.2	371.5	383.1	383.5	<b>330.1</b>				
PADD 3 .....	259.4	270.0	311.1	329.5	363.6	384.4	389.1	<b>332.8</b>				
PADD 5 .....	252.9	272.4	312.5	339.5	378.0	387.7	388.4	<b>323.4</b>				
<b>Kerosene-Type Jet Fuel</b>												
<b>Sales to End Users</b>												
U.S. ....	268.6	269.4	311.9	333.3	365.9	393.3	400.9	<b>348.1</b>				
PADD 1 .....	272.4	270.6	315.5	341.8	367.3	392.9	405.3	<b>352.0</b>				
PADD 2 .....	268.9	271.2	309.7	331.5	366.4	390.8	399.2	<b>346.5</b>				
PADD 3 .....	266.6	268.7	310.5	329.0	362.9	389.4	400.8	<b>343.3</b>				
PADD 5 .....	266.4	267.9	311.2	330.6	366.2	396.8	397.7	<b>347.2</b>				
<b>Sales for Resale</b>												
U.S. ....	266.3	267.3	310.5	332.0	364.2	391.2	397.6	<b>344.4</b>				
PADD 1 .....	271.7	270.0	315.1	344.0	371.0	391.7	402.6	<b>345.4</b>				
PADD 2 .....	267.2	268.7	310.9	332.0	366.6	389.5	399.4	<b>344.7</b>				
PADD 3 .....	263.4	264.8	306.1	324.7	357.0	387.6	396.4	<b>342.2</b>				
PADD 5 .....	266.2	267.3	311.5	328.6	366.0	396.6	395.9	<b>347.1</b>				
<b>Residual Fuel Oil</b>												
<b>Sales to End Users</b>												
U.S. ....	184.4	179.3	192.2	195.9	213.0	240.2	271.2	<b>256.6</b>				
<b>Sales for Resale</b>												
U.S. ....	176.5	171.5	179.2	188.7	202.8	227.8	258.7	<b>240.9</b>				

Dash (—) = No data reported.

NA = Not available.

W = Withheld to avoid disclosure of individual company data.

<sup>a</sup> Data are initial estimates calculated using prior history of the series as well as present and past values of other related time series, such as spot prices and heating degree days. For an explanation of estimation methodology, see the Explanatory Notes.

<sup>b</sup> Includes on-highway diesel fuel only.

Note: Data are final upon publication in the *Petroleum Marketing Annual*.

Sources: Energy Information Administration Forms EIA-14, "Refiners' Monthly Cost Report," EIA-782A, "Refiners'/Gas Plant Operators' Monthly Petroleum Product Sales Report," and EIA-782B, "Resellers'/Retailers' Monthly Petroleum Product Sales Report."

# **Summary Statistics**



**Table 1. Crude Oil Prices**  
(Dollars per Barrel)

Year Month	Domestic First Purchase Prices	Average F.O.B. <sup>a</sup> Cost of Crude Oil Imports <sup>b</sup>	Average Landed Cost of Crude Oil Imports <sup>b</sup>	Refiner Acquisition Cost of Crude Oil		
				Domestic	Imported	Composite
1983	26.19	27.81	28.93	28.87	29.30	28.99
1984	25.88	27.60	28.54	28.53	28.88	28.63
1985	24.09	25.84	26.67	26.66	26.99	26.75
1986	12.51	12.52	13.49	14.82	14.00	14.55
1987	15.40	16.69	17.65	17.76	18.13	17.90
1988	12.58	13.25	14.08	14.74	14.56	14.67
1989	15.86	16.89	17.68	17.87	18.08	17.97
1990	20.03	20.37	21.13	22.59	21.76	22.22
1991	16.54	16.89	18.02	19.33	18.70	19.06
1992	15.99	16.77	17.75	18.63	18.20	18.43
1993	14.25	14.71	15.72	16.67	16.14	16.41
1994	13.19	14.18	15.18	15.67	15.51	15.59
1995	14.62	15.69	16.78	17.33	17.14	17.23
1996	18.46	19.32	20.31	20.77	20.64	20.71
1997	17.23	16.94	18.11	19.61	18.53	19.04
1998	10.87	10.76	11.84	13.18	12.04	12.52
1999	15.56	16.47	17.23	17.90	17.26	17.51
2000	26.72	26.27	27.53	29.11	27.70	28.26
2001	21.84	20.46	21.82	24.33	22.00	22.95
2002	22.51	22.63	23.91	24.65	23.71	24.10
2003	27.56	25.86	27.69	29.82	27.71	28.53
2004	36.77	33.75	36.07	38.97	35.90	36.98
2005	50.28	47.60	49.29	52.94	48.86	50.24
<b>2006</b>						
January	57.85	53.93	55.49	60.22	55.85	57.33
February	55.69	51.34	53.25	58.97	52.80	54.82
March	55.64	54.67	56.59	58.48	55.31	56.38
April	62.52	62.09	63.40	64.06	62.41	62.98
May	64.40	62.95	64.64	67.11	64.39	65.34
June	64.65	61.44	64.42	67.76	63.79	65.13
July	67.71	65.67	67.88	70.55	67.99	68.86
August	67.21	62.68	65.14	70.48	66.45	67.77
September	59.37	54.63	57.20	62.51	57.29	58.92
October	53.26	50.64	52.83	56.67	52.70	54.04
November	52.42	51.48	53.01	55.36	52.70	53.61
December	55.03	52.82	54.53	57.81	54.97	55.98
2006	59.69	57.03	59.11	62.62	59.02	60.24
<b>2007</b>						
January	49.32	48.11	50.53	53.10	49.57	50.77
February	52.94	51.97	54.04	55.72	53.77	54.45
March	54.95	55.46	57.42	57.86	56.31	56.84
April	58.20	59.53	60.99	61.13	60.45	60.68
May	58.90	60.72	62.92	62.04	61.55	61.71
June	62.35	64.38	66.26	64.95	65.24	65.14
July	69.23	69.30	70.51	72.08	70.75	71.24
August	67.77	66.69	69.07	71.57	68.28	69.46
September	73.27	72.21	73.92	75.84	72.34	73.54
October	79.32	78.51	79.45	82.20	78.61	79.87
November	87.16	83.75	84.89	89.25	85.53	86.78
December	85.28	82.85	84.28	88.98	83.21	85.29
2007	66.52	66.36	67.97	69.65	67.04	67.94
<b>2008</b>						
January	87.06	83.43	86.61	89.57	84.82	86.48
February	89.41	87.81	90.67	92.25	87.41	89.07
March	98.44	96.42	100.03	99.87	97.03	98.01
April	106.64	104.20	108.47	108.46	104.94	106.21
May	R118.55	R115.02	R119.55	R119.75	116.55	R117.64
June	R127.47	R123.67	R126.40	R129.45	126.22	R127.32
July	128.38	122.77	125.87	131.40	127.77	129.00
August <sup>c</sup>	NA	NA	NA	E119.10	E113.09	E116.06

NA = Not available.

<sup>a</sup> Free on Board. See Glossary.

<sup>b</sup> Values reflect the month of acquisition, which can be the month of loading, the month of landing, or sometime between those events. Prices for crude oil can be determined at a time other than the acquisition date. See the Explanatory Notes section.

<sup>c</sup> Data are initial estimates calculated using prior history of the series as well as present and past values of other related time series, such as spot prices and heating degree days. For an explanation of estimation methodology, see the Explanatory Notes.

<sup>E</sup> Estimated data.

<sup>R</sup> Revised data.

Note: In January 2004, new crude streams were added and selected crude streams were discontinued for California, Gulf Coast, Oklahoma, and Texas.

Notes: Values for Domestic First Purchase and Refiner Acquisition for the current 2 months, and for Average F.O.B. and Average Landed for current 3 months are preliminary. Values shown for previous months are revised. Data are final upon publication in the *Petroleum Marketing Annual*.

Sources: Domestic first purchase prices -- See "Source" from Table 18. Crude oil imports costs -- See "Sources" from Table 24. Refiner acquisition costs -- Energy Information Administration, Form EIA-14, "Refiners' Monthly Cost Report," January 1983 to present.



Figure 1. Crude Oil Prices

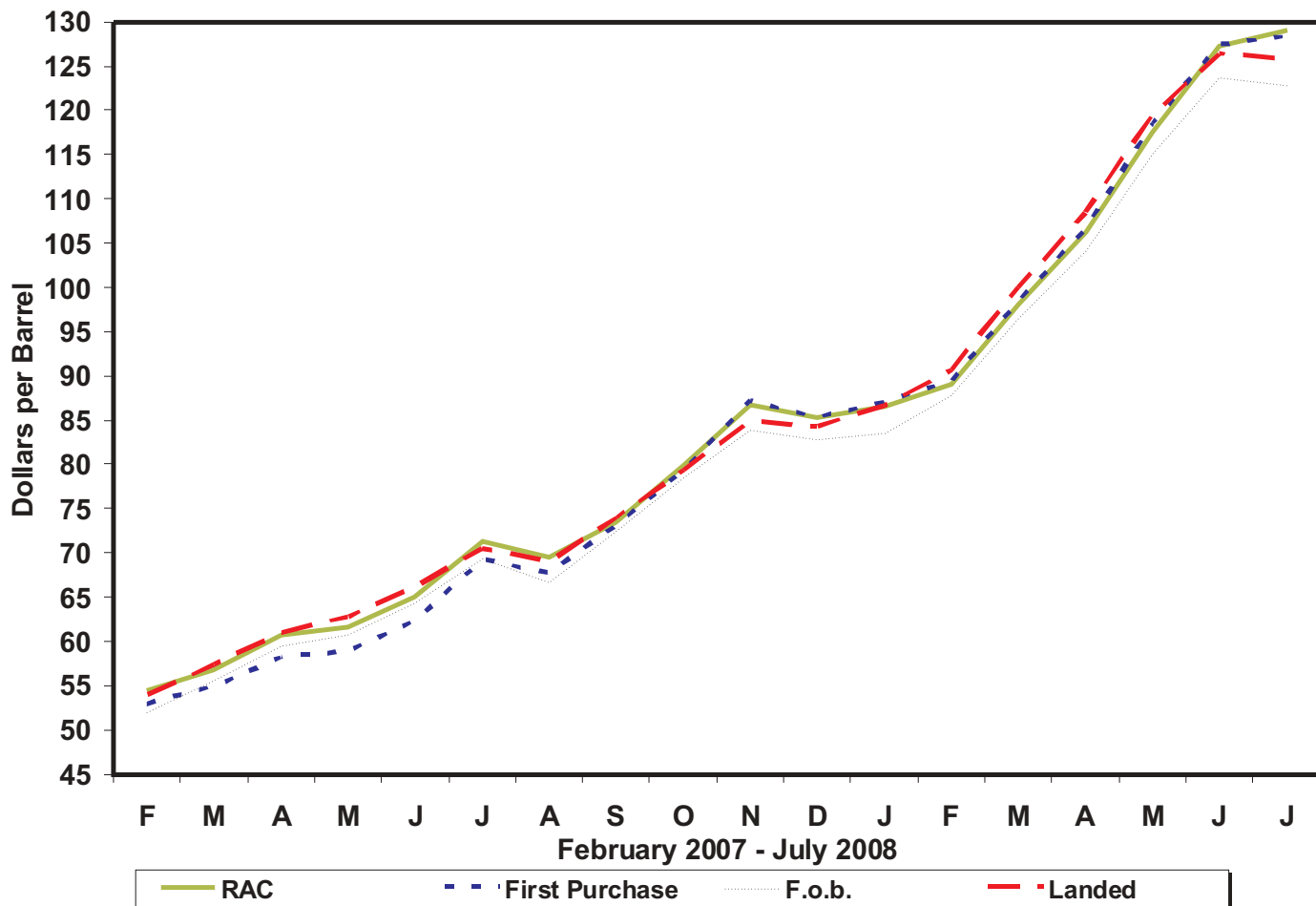

Sources: Energy Information Administration, Form EIA-182, "Domestic Crude Oil First Purchase Report"; Form EIA-856, "Monthly Foreign Crude Oil Acquisition Report"; and Form EIA-14, "Refiners' Monthly Cost Report."

**Table 1A. Refiner Acquisition Cost of Crude Oil by PAD Districts**

(Dollars per Barrel)

Year Month	U.S.			PAD District 1			PAD District 2		
	Domestic	Imported	Composite	Domestic	Imported	Composite	Domestic	Imported	Composite
<b>2004</b> .....	<b>38.97</b>	<b>35.90</b>	<b>36.98</b>	<b>40.75</b>	<b>38.29</b>	<b>38.34</b>	<b>40.80</b>	<b>35.63</b>	<b>38.38</b>
<b>2005</b> .....	<b>52.94</b>	<b>48.86</b>	<b>50.24</b>	<b>56.89</b>	<b>53.29</b>	<b>53.35</b>	<b>54.57</b>	<b>46.11</b>	<b>50.75</b>
<b>2006</b>									
January .....	60.22	55.85	57.33	64.04	62.33	62.37	60.66	50.73	55.81
February .....	58.97	52.80	54.82	63.27	58.17	58.26	60.49	46.39	53.49
March .....	58.48	55.31	56.38	63.51	60.47	60.52	59.76	47.16	53.78
April .....	64.06	62.41	62.98	68.46	67.31	67.33	65.07	54.75	60.55
May .....	67.11	64.39	65.34	70.01	67.96	68.00	68.60	64.17	66.62
June .....	67.76	63.79	65.13	70.75	67.93	67.99	69.05	62.39	65.94
July .....	70.55	67.99	68.86	73.76	71.71	71.75	72.22	67.03	69.81
August .....	70.48	66.45	67.77	73.97	70.38	70.46	71.62	64.50	68.39
September .....	62.51	57.29	58.92	67.79	61.18	61.31	61.32	53.46	57.67
October .....	56.67	52.70	54.04	63.46	56.66	56.80	56.88	48.65	53.21
November .....	55.36	52.70	53.61	59.45	58.36	58.38	56.43	49.10	52.81
December .....	57.81	54.97	55.98	61.77	59.74	59.79	59.05	52.57	55.99
<b>2006</b> .....	<b>62.62</b>	<b>59.02</b>	<b>60.24</b>	<b>66.92</b>	<b>63.53</b>	<b>63.60</b>	<b>63.66</b>	<b>55.19</b>	<b>59.70</b>
<b>2007</b>									
January .....	53.10	49.57	50.77	W	54.21	54.27	53.34	46.35	49.99
February .....	55.72	53.77	54.45	W	57.68	57.71	57.35	52.68	55.03
March .....	57.86	56.31	56.84	W	61.38	61.36	60.31	55.23	57.68
April .....	61.13	60.45	60.68	W	65.70	65.66	62.80	56.44	59.58
May .....	62.04	61.55	61.71	63.62	67.30	67.23	63.00	57.79	60.67
June .....	64.95	65.24	65.14	66.31	71.50	71.38	66.31	58.74	63.04
July .....	72.08	70.75	71.24	68.98	76.59	76.42	73.85	64.87	69.98
August .....	71.57	68.28	69.46	71.80	70.89	70.91	72.31	65.60	69.23
September .....	75.84	72.34	73.54	76.58	78.22	78.19	78.06	66.74	73.02
October .....	82.20	78.61	79.87	81.99	83.63	83.60	84.64	71.66	78.88
November .....	89.25	85.53	86.78	87.86	89.85	89.81	92.76	81.96	87.25
December .....	88.98	83.21	85.29	88.79	89.60	89.59	90.84	71.29	81.59
<b>2007</b> .....	<b>69.65</b>	<b>67.04</b>	<b>67.94</b>	<b>70.62</b>	<b>72.48</b>	<b>72.44</b>	<b>71.10</b>	<b>62.17</b>	<b>66.90</b>
<b>2008</b>									
January .....	89.57	84.82	86.48	90.78	90.75	90.75	92.12	79.17	85.52
February .....	92.25	87.41	89.07	90.95	91.34	91.33	94.58	81.68	87.97
March .....	99.87	97.03	98.01	99.87	97.56	97.62	100.80	96.88	98.91
April .....	108.46	104.94	106.21	104.60	112.13	111.94	110.76	104.18	107.67
May .....	119.75	116.55	117.64	119.33	123.14	123.06	122.36	112.93	118.07
June .....	R 129.45	126.22	R 127.32	127.11	135.23	135.03	R 131.08	119.88	R 125.93
July .....	131.40	127.77	129.00	131.37	131.35	131.35	133.19	124.24	129.16

See footnotes at end of table.

**Table 1A. Refiner Acquisition Cost of Crude Oil by PAD Districts**

(Dollars per Barrel) — Continued

Year Month	PAD District 3			PAD District 4			PAD District 5		
	Domestic	Imported	Composite	Domestic	Imported	Composite	Domestic	Imported	Composite
<b>2004</b> .....	<b>39.28</b>	<b>34.79</b>	<b>35.87</b>	<b>39.98</b>	<b>35.93</b>	<b>37.81</b>	<b>36.81</b>	<b>38.20</b>	<b>37.30</b>
<b>2005</b> .....	<b>53.17</b>	<b>47.77</b>	<b>48.99</b>	<b>53.50</b>	<b>48.54</b>	<b>50.89</b>	<b>50.61</b>	<b>50.77</b>	<b>50.67</b>
<b>2006</b>									
January .....	60.29	55.35	56.52	59.59	52.50	55.79	59.70	57.13	58.65
February .....	59.77	52.48	54.20	56.90	48.71	52.63	56.59	55.67	56.18
March .....	59.58	55.85	56.74	53.19	48.81	51.31	56.64	57.25	56.92
April .....	64.90	62.91	63.39	61.18	58.44	59.93	62.17	64.13	63.08
May .....	67.43	62.99	64.07	66.25	65.15	65.69	64.93	66.03	65.41
June .....	68.43	62.63	64.06	64.99	62.33	63.64	65.75	64.79	65.29
July .....	70.50	66.99	67.87	69.72	66.71	68.12	68.60	69.24	68.89
August .....	70.51	65.39	66.61	69.12	64.68	66.81	68.95	68.08	68.50
September .....	63.71	56.16	58.06	61.23	53.98	57.71	63.10	61.53	62.29
October .....	57.87	51.57	53.15	54.45	48.22	51.13	54.97	57.84	56.34
November .....	56.51	51.82	53.09	53.37	47.29	50.14	52.78	54.51	53.49
December .....	58.27	54.17	55.29	56.26	51.30	53.69	55.85	56.02	55.92
<b>2006</b> .....	<b>63.17</b>	<b>58.34</b>	<b>59.54</b>	<b>60.80</b>	<b>56.17</b>	<b>58.45</b>	<b>60.90</b>	<b>61.44</b>	<b>61.15</b>
<b>2007</b>									
January .....	54.68	48.87	50.33	50.23	47.84	48.95	51.32	50.27	50.89
February .....	56.67	52.92	53.92	52.89	51.92	52.41	53.13	54.28	53.58
March .....	57.94	55.26	55.94	55.14	52.99	54.10	55.50	56.58	55.95
April .....	61.87	60.11	60.59	58.22	55.87	57.11	58.82	60.64	59.66
May .....	62.61	60.55	61.03	58.85	57.98	58.45	60.81	61.84	61.31
June .....	65.08	64.81	64.88	61.93	58.57	60.42	63.84	66.63	65.12
July .....	72.72	70.44	71.08	68.18	64.13	66.29	69.88	72.14	70.86
August .....	72.52	67.41	68.91	66.87	66.02	66.48	70.24	71.10	70.63
September .....	76.30	71.46	72.74	71.43	65.88	68.66	73.52	75.67	74.55
October .....	82.30	78.61	79.68	77.13	67.44	72.22	80.10	81.75	80.89
November .....	89.96	84.69	86.07	84.09	77.66	81.20	85.64	88.54	86.95
December .....	90.04	83.84	85.69	81.77	66.72	75.59	87.00	87.77	87.32
<b>2007</b> .....	<b>70.58</b>	<b>66.34</b>	<b>67.48</b>	<b>65.79</b>	<b>60.81</b>	<b>63.43</b>	<b>67.47</b>	<b>69.42</b>	<b>68.34</b>
<b>2008</b>									
January .....	90.17	84.32	85.96	84.19	79.91	82.06	87.02	87.20	87.10
February .....	93.14	87.60	89.19	86.26	80.77	83.71	89.63	89.11	89.39
March .....	100.83	96.55	97.68	97.04	94.70	95.88	98.23	97.75	98.01
April .....	108.01	102.12	103.85	105.47	102.53	104.18	107.56	107.58	107.57
May .....	119.59	114.72	115.95	116.43	110.78	113.94	117.63	121.25	119.33
June .....	R129.54	125.28	R126.36	126.82	116.67	122.34	127.92	129.17	128.53
July .....	131.82	127.27	128.45	126.32	121.57	123.92	129.49	129.58	129.53

W = Withheld to avoid disclosure of individual company data.

R Revised data.

Notes: U.S. is defined as the 50 states, the District of Columbia, Puerto Rico, the Virgin Islands, and all American territories and possessions. Values reflect the PAD District in which the crude oil is intended to be refined.

Notes: Values shown for the current month are preliminary. Values shown for previous months are revised. Data are final upon publication in the *Petroleum Marketing Annual*.

Source: Form EIA-14, "Refiners' Monthly Cost Report," January 2004 to present.

**Table 2. U.S. Refiner Prices of Petroleum Products to End Users**  
(Cents per Gallon Excluding Taxes)

Year Month	Motor Gasoline	Aviation Gasoline	Kerosene- Type Jet Fuel	Propane (Consumer Grade)	Kerosene	No. 1 Distillate	No. 2 Distillate			No. 4 Fuel <sup>a</sup>	Residual Fuel Oil
							No. 2 Diesel Fuel	No. 2 Fuel Oil	Average		
1978	48.4	51.6	38.7	33.5	42.1	41.0	37.7	40.0	39.6	31.1	29.8
1979	71.3	68.9	54.7	35.7	58.5	57.2	58.5	51.6	55.1	47.9	43.6
1980	103.5	108.4	86.8	48.2	90.2	83.4	81.8	78.8	80.4	68.2	60.7
1981	114.7	130.3	102.4	56.5	112.3	103.9	99.5	91.4	95.8	79.7	75.6
1982	106.0	131.2	96.3	59.2	108.9	102.3	94.2	90.5	92.5	75.0	67.6
1983	95.4	125.5	87.8	70.9	96.1	96.2	82.6	91.6	83.9	76.6	65.1
1984	90.7	123.4	84.2	73.7	103.6	92.7	82.3	91.6	83.7	79.6	68.7
1985	91.2	120.1	79.6	71.7	103.0	88.0	78.9	84.9	79.9	77.3	61.0
1986	62.4	101.1	52.9	74.5	79.0	62.0	47.8	56.0	49.1	48.9	34.3
1987	66.9	90.7	54.3	70.1	77.0	60.4	55.1	58.1	55.6	51.3	42.3
1988	67.3	89.1	51.3	71.4	73.8	56.4	50.0	54.4	50.7	46.1	33.4
1989	75.6	99.5	59.2	61.5	70.9	66.1	58.5	58.7	58.5	51.2	38.5
1990	88.3	112.0	76.6	74.5	92.3	81.9	72.5	73.4	72.6	62.2	44.4
1991	79.7	104.7	65.2	73.0	83.8	74.0	64.8	66.5	65.0	58.0	34.0
1992	78.7	102.7	61.0	64.3	78.8	66.6	61.9	62.7	62.0	52.6	33.6
1993	75.9	99.0	58.0	67.3	75.4	66.6	60.2	60.2	60.2	50.1	33.7
1994	73.8	95.7	53.4	53.0	66.0	64.0	55.4	57.2	55.6	50.1	35.2
1995	76.5	100.5	54.0	49.2	58.9	62.0	56.0	56.2	56.0	50.5	39.2
1996	84.7	111.6	65.1	60.5	74.0	72.6	68.1	67.3	68.0	60.3	45.5
1997	83.9	112.8	61.3	55.2	74.5	68.9	64.2	63.6	64.2	56.5	42.3
1998	67.3	97.5	45.2	40.5	50.1	55.1	49.4	48.2	49.2	42.8	30.5
1999	78.1	105.9	54.3	45.8	60.5	62.1	58.4	55.8	58.0	47.4	37.4
2000	110.6	130.6	89.9	60.3	112.3	98.8	93.5	92.7	93.4	76.9	60.2
2001	103.2	132.3	77.5	50.6	104.5	90.2	84.2	82.9	84.0	67.9	53.1
2002	94.7	128.8	72.1	41.9	99.0	82.8	76.2	73.7	75.9	65.7	56.9
2003	115.6	149.3	87.2	57.7	122.4	101.7	94.4	93.3	94.2	85.6	69.8
2004	143.5	181.9	120.7	83.9	116.0	126.2	124.3	117.3	123.5	101.7	73.9
2005	182.9	223.1	173.5	108.9	195.7	183.2	178.6	170.5	177.7	W	104.8
<b>2006</b>											
January	187.2	239.1	184.2	NA	225.1	194.3	186.3	188.4	186.5	W	123.9
February	183.3	232.4	185.5	138.8	219.1	198.4	188.5	185.5	188.3	W	125.2
March	198.3	247.4	187.5	NA	236.7	202.9	196.1	193.0	195.9	W	125.0
April	233.1	286.9	204.8	129.7	251.6	218.6	216.9	208.3	216.4	W	127.5
May	245.8	301.3	215.6	129.4	255.3	235.7	229.3	212.4	228.6	W	131.7
June	243.6	305.7	215.9	131.3	246.9	234.6	228.1	209.6	227.4	W	128.6
July	252.8	310.3	217.8	136.8	NA	239.9	231.7	214.2	231.1	W	127.8
August	248.6	305.8	222.9	136.8	NA	252.8	241.7	221.2	241.0	W	130.3
September	207.6	253.2	199.8	126.6	251.3	222.6	209.0	191.3	208.4	W	116.0
October	178.9	238.5	183.2	131.0	255.5	206.8	191.1	190.3	191.0	W	109.3
November	178.8	235.3	179.9	130.8	241.4	216.7	192.3	192.1	192.3	W	108.7
December	186.8	234.9	193.5	138.4	NA	218.6	197.0	198.5	197.1	W	109.9
<b>2006</b>	<b>212.8</b>	<b>268.2</b>	<b>199.8</b>	<b>135.8</b>	<b>224.4</b>	<b>213.7</b>	<b>209.6</b>	<b>198.2</b>	<b>209.1</b>	<b>W</b>	<b>121.8</b>
<b>2007</b>											
January	179.1	217.9	175.8	NA	194.4	201.3	183.0	189.4	183.3	W	105.8
February	184.2	228.5	179.0	155.3	NA	198.7	189.8	203.1	190.5	W	112.6
March	213.8	262.7	187.2	NA	232.5	208.2	205.6	205.0	205.5	W	115.0
April	240.5	296.9	203.9	127.2	236.1	220.7	220.2	210.3	219.9	W	120.9
May	266.9	309.6	210.5	129.8	W	218.5	218.5	208.3	218.2	W	130.0
June	256.9	297.8	213.2	130.9	W	223.8	222.6	210.2	222.3	W	135.7
July	248.8	305.3	218.5	127.8	236.2	233.2	230.1	217.6	229.9	W	141.5
August	232.0	282.3	216.0	138.9	246.7	232.2	228.2	215.0	227.9	189.7	146.2
September	233.7	290.0	225.0	142.8	267.3	241.5	238.1	231.6	238.0	W	145.0
October	235.0	285.5	237.7	155.5	280.1	259.1	249.9	NA	250.0	W	157.3
November	261.4	306.7	268.4	180.6	319.7	279.6	278.2	277.3	278.1	W	180.3
December	255.2	297.5	268.5	NA	330.3	279.9	269.7	277.0	270.1	W	184.2
<b>2007</b>	<b>234.5</b>	<b>284.9</b>	<b>216.5</b>	<b>148.9</b>	<b>226.3</b>	<b>228.6</b>	<b>226.7</b>	<b>224.1</b>	<b>226.6</b>	<b>W</b>	<b>137.4</b>
<b>2008</b>											
January	257.3	304.5	268.6	216.0	331.3	281.1	268.8	279.2	269.4	W	186.0
February	256.9	307.0	269.4	NA	334.6	288.7	280.5	288.8	281.0	W	180.1
March	278.4	337.0	311.9	180.9	358.2	319.8	325.5	323.2	325.4	W	193.4
April	298.4	359.7	333.3	NA	376.5	342.8	345.3	340.6	345.1	W	198.3
May	331.6	382.7	365.9	181.1	393.4	376.8	380.8	375.4	380.6	W	213.2
June	357.9	396.5	393.3	R179.3	R416.2	413.3	R400.3	R391.4	R400.0	W	243.3
July	356.7	395.5	400.9	190.8	NA	382.8	401.5	393.0	401.2	W	272.5

NA = Not available.

W = Withheld to avoid disclosure of individual company data.

<sup>a</sup> Includes No. 4 fuel oil and No. 4 diesel fuel.

<sup>R</sup> Revised data.

Note: Motor gasoline averages and totals prior to October 1993 include leaded gasoline.

Notes: Values shown for the current month are preliminary. Values shown for previous months are revised. Data are final upon publication in the *Petroleum Marketing Annual*.

Sources: Energy Information Administration Form EIA-782A, "Refiners/Gas Plant Operators' Monthly Petroleum Product Sales Report," January 1983 forward; Form EIA-460, "Petroleum Industry Monthly Report for Product Prices," source for backcast estimates prior to January 1983.

Figure 2. U.S. Refiner Retail Petroleum Product Prices

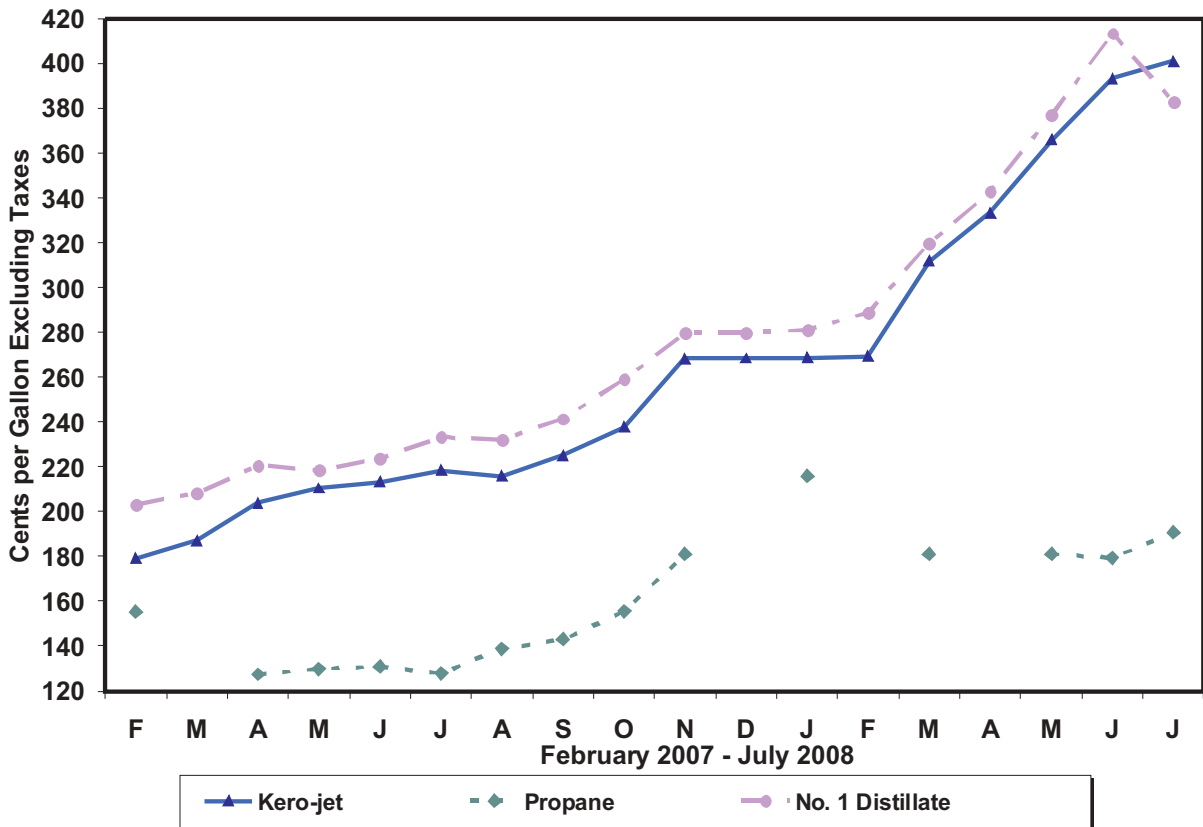
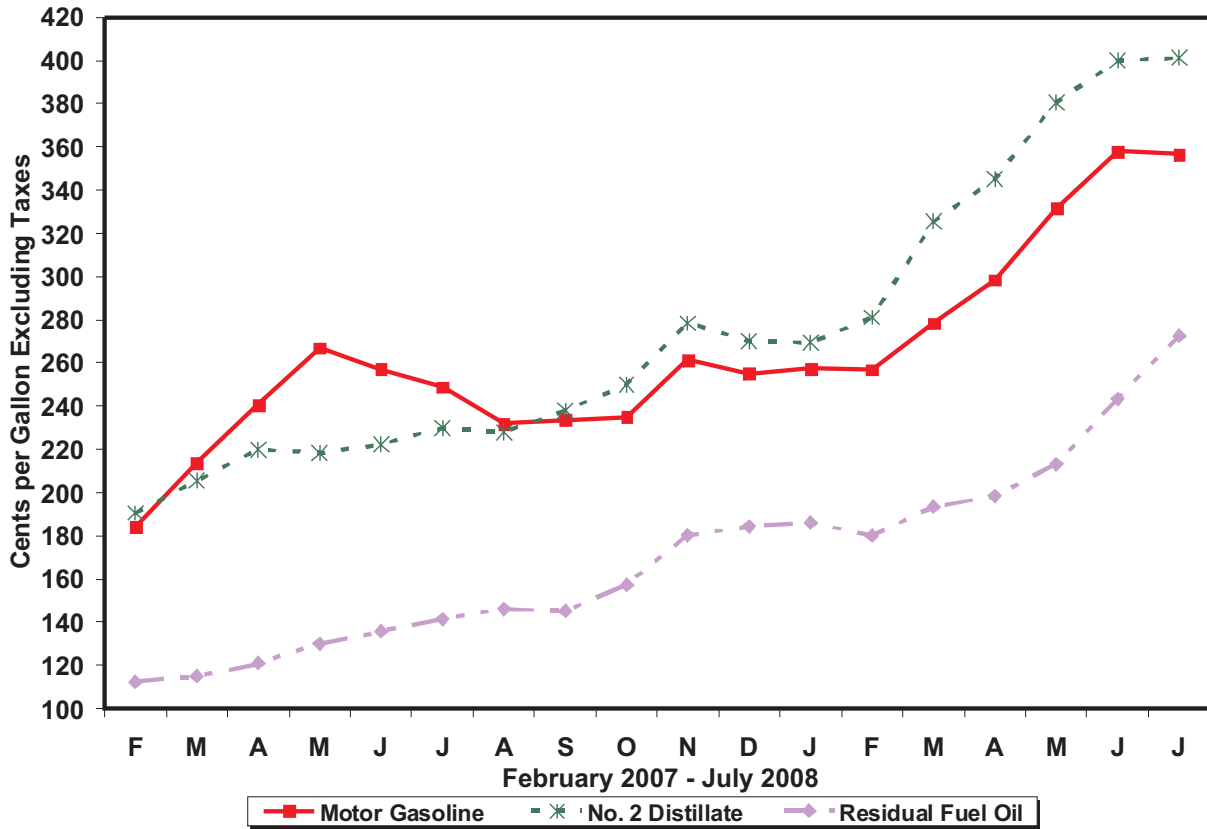

Source: Energy Information Administration, Form EIA-782A, "Refiners' /Gas Plant Operators' Monthly Petroleum Product Sales Report."

**Table 3. U.S. Refiner Volumes of Petroleum Products to End Users**  
(Million Gallons per Day)

Year Month	Motor Gasoline	Aviation Gasoline	Kerosene- Type Jet Fuel	Propane (Consumer Grade)	Kerosene	No. 1 Distillate	No. 2 Distillate			No. 4 Fuel <sup>a</sup>	Residual Fuel Oil
							No. 2 Diesel Fuel	No. 2 Fuel Oil	Total		
1983	51.1	0.4	30.8	3.1	0.2	0.5	23.3	3.7	27.0	0.7	28.3
1984	57.6	0.3	32.9	3.3	0.3	0.5	26.3	4.9	31.2	0.7	32.9
1985	57.5	0.3	34.6	3.7	0.3	0.5	25.0	5.0	29.9	0.5	25.2
1986	61.2	0.3	35.1	3.4	0.3	0.4	24.4	4.4	28.8	0.7	31.6
1987	61.0	0.2	36.8	3.8	0.3	0.4	24.1	4.5	28.5	0.8	29.0
1988	61.0	0.2	38.2	4.3	0.3	0.4	24.5	4.6	29.1	1.1	30.2
1989	61.2	0.2	40.1	2.8	0.3	0.5	24.3	4.5	28.8	0.9	30.4
1990	60.3	0.2	39.9	2.7	0.2	0.5	22.2	3.6	25.9	0.8	25.9
1991	61.2	0.2	38.5	3.1	0.2	0.5	21.1	3.2	24.4	0.7	24.0
1992	59.0	0.2	39.8	3.8	0.2	0.5	21.5	3.1	24.6	0.6	22.4
1993	57.2	0.2	41.7	3.5	0.2	0.4	20.8	2.9	23.8	0.6	17.2
1994	55.0	0.2	45.2	2.2	0.4	0.4	21.3	3.4	24.6	0.8	13.5
1995	55.9	0.2	45.7	3.2	0.6	0.3	21.6	3.3	24.9	0.5	11.6
1996	57.5	0.2	48.7	3.1	0.4	0.3	21.9	3.1	25.0	0.4	12.9
1997	61.1	0.2	49.7	3.2	0.3	0.4	22.0	3.0	25.0	0.3	13.4
1998	63.3	0.2	48.9	3.1	0.4	0.4	21.1	3.2	24.3	0.3	14.4
1999	62.0	0.1	47.0	3.6	0.2	0.3	21.1	3.0	24.1	0.3	13.9
2000	60.9	0.2	49.3	2.9	0.2	0.3	22.6	2.8	25.4	0.3	13.1
2001	62.0	0.1	49.7	3.6	0.2	0.3	22.9	3.0	26.0	0.4	14.8
2002	63.6	0.1	49.1	2.6	0.1	0.3	19.6	3.0	22.6	0.4	10.4
2003	63.8	0.1	44.0	2.5	0.1	0.3	16.7	2.7	19.5	0.3	10.7
2004	58.4	0.1	46.4	2.7	0.5	0.2	16.9	2.4	19.3	0.3	10.2
2005	59.0	0.1	45.2	3.2	0.1	0.3	17.0	2.1	19.1	W	10.4
<b>2006</b>											
January	56.5	0.1	40.6	3.6	0.2	0.4	23.4	2.2	25.6	W	10.6
February	60.0	0.1	41.3	4.2	0.2	0.4	23.5	2.0	25.5	W	11.0
March	59.9	0.1	42.8	2.4	0.1	0.3	24.8	1.9	26.7	W	10.2
April	61.0	0.1	42.4	1.9	NA	0.2	23.6	1.3	25.0	W	10.1
May	60.2	0.1	41.9	1.8	NA	0.2	24.6	1.1	25.6	W	9.4
June	62.0	0.1	44.9	1.8	NA	0.2	25.1	0.9	26.1	W	9.9
July	61.4	0.1	44.0	1.5	NA	0.1	24.1	0.9	25.0	W	10.0
August	62.0	0.1	44.7	1.8	NA	0.1	25.9	0.9	26.8	W	10.8
September	59.8	0.1	41.3	2.6	NA	0.1	24.3	0.9	25.1	W	10.6
October	60.2	0.1	41.0	2.7	NA	0.2	24.7	0.8	25.5	W	10.8
November	58.9	0.1	40.3	3.8	0.1	0.2	22.8	1.0	23.8	W	11.1
December	57.9	0.1	40.1	3.7	0.3	0.3	21.4	1.0	22.4	W	10.0
<b>2006</b>	<b>60.0</b>	<b>0.1</b>	<b>42.1</b>	<b>2.7</b>	<b>0.1</b>	<b>0.2</b>	<b>24.2</b>	<b>1.2</b>	<b>25.4</b>	<b>W</b>	<b>10.4</b>
<b>2007</b>											
January	54.7	0.1	39.4	3.3	0.2	0.3	23.5	1.2	24.7	W	12.2
February	57.0	0.1	40.5	4.3	0.2	0.3	25.8	1.4	27.2	W	12.8
March	57.3	0.1	40.4	3.5	0.1	0.2	24.3	1.1	25.4	W	11.5
April	57.4	0.1	40.9	4.0	0.1	0.2	25.8	0.9	26.6	W	13.0
May	58.7	0.1	40.2	2.8	W	0.1	25.5	0.7	26.2	W	11.0
June	60.9	0.1	42.9	2.3	W	0.1	23.6	0.5	24.1	W	10.3
July	58.8	0.1	42.2	3.4	NA	0.1	22.3	0.4	22.7	W	11.2
August	60.2	0.1	42.5	2.2	NA	0.1	23.9	0.5	24.4	0.2	9.7
September	57.9	0.1	38.3	2.7	NA	0.1	22.7	0.4	23.1	W	10.7
October	57.8	0.1	39.0	3.4	NA	0.1	23.5	0.4	23.9	W	10.2
November	56.6	0.1	38.2	3.5	0.1	0.2	21.7	1.0	22.7	W	9.6
December	54.7	0.1	37.1	3.9	0.1	0.2	20.1	1.1	21.2	W	9.1
<b>2007</b>	<b>57.7</b>	<b>0.1</b>	<b>40.1</b>	<b>3.3</b>	<b>0.1</b>	<b>0.2</b>	<b>23.6</b>	<b>0.8</b>	<b>24.3</b>	<b>W</b>	<b>10.9</b>
<b>2008</b>											
January	53.3	0.1	37.3	3.0	0.1	0.2	20.9	1.3	22.2	W	10.1
February	55.1	0.1	36.9	3.7	0.1	0.2	21.4	1.3	22.7	W	9.8
March	55.3	0.1	37.7	3.4	0.1	0.1	19.8	1.0	20.9	W	7.8
April	56.5	0.1	39.1	3.0	0.0	0.1	21.3	0.9	22.2	W	9.0
May	56.3	0.1	39.6	3.2	0.0	0.1	20.1	0.8	20.9	W	8.0
June	56.0	0.2	R43.2	NA	0.0	0.0	R20.3	0.7	R21.0	W	7.8
July	55.3	0.2	43.5	NA	NA	0.0	20.1	0.7	20.8	W	7.6

NA = Not available.

W = Withheld to avoid disclosure of individual company data.

<sup>a</sup> Includes No. 4 fuel oil and No. 4 diesel fuel.

<sup>R</sup> Revised data.

Note: Motor gasoline averages and totals prior to October 1993 include leaded gasoline.

Notes: Values shown for the current month are preliminary. Values shown for previous months are revised. Data are final upon publication in the *Petroleum Marketing Annual*. Totals may not equal the sum of the components due to rounding.

Source: Energy Information Administration Form EIA-782A, "Refiners'/Gas Plant Operators' Monthly Petroleum Product Sales Report."

**Figure 3. U.S. Refiner Retail Petroleum Product Volumes**

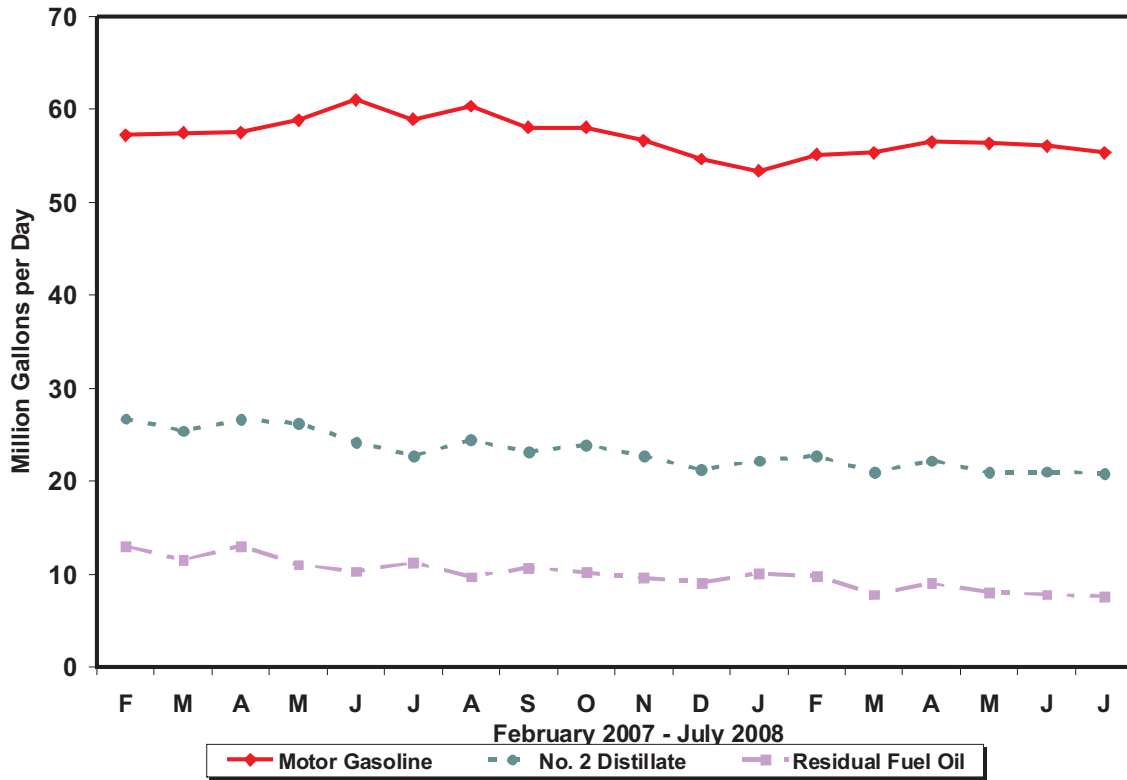

**Percentages of Refiner Retail Volumes**

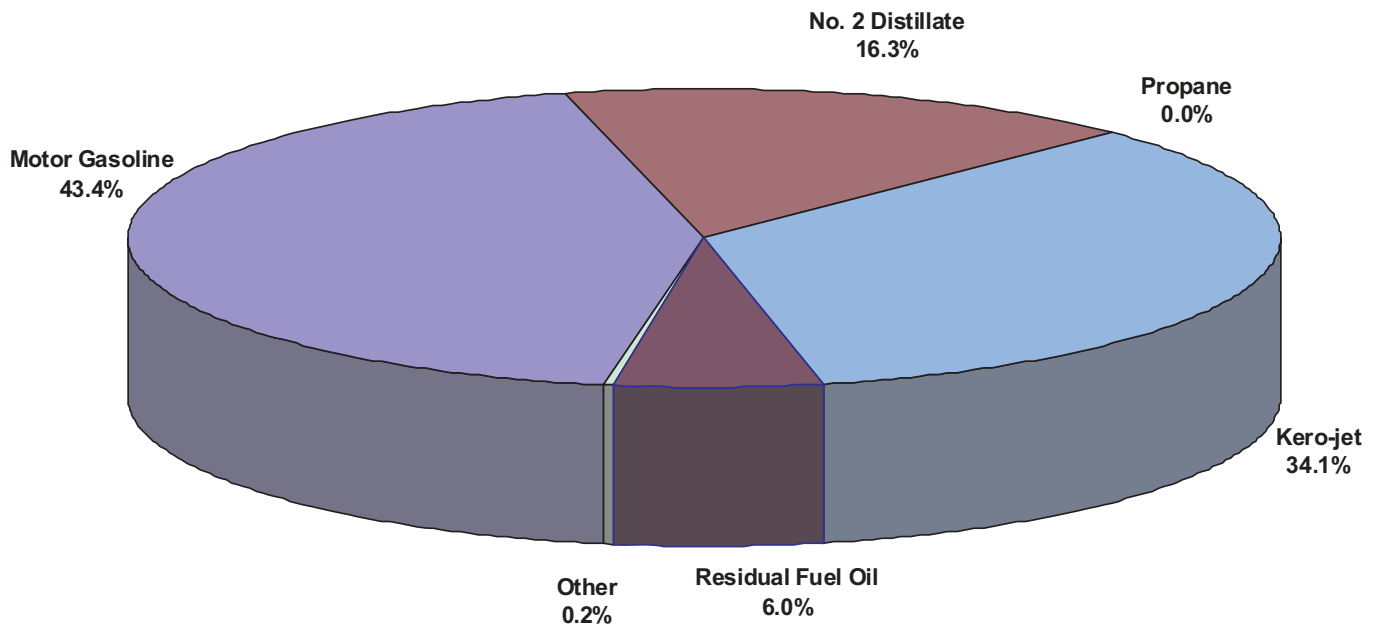

Source: Energy Information Administration, Form EIA--782A, "Refiners' /Gas Plant Operators' Monthly Petroleum Product Sales Report."

**Table 4. U.S. Refiner Prices of Petroleum Products for Resale**  
(Cents per Gallon Excluding Taxes)

Year Month	Motor Gasoline	Aviation Gasoline	Kerosene- Type Jet Fuel	Propane (Consumer Grade)	Kerosene	No. 1 Distillate	No. 2 Distillate			No. 4 Fuel <sup>a</sup>	Residual Fuel Oil
							No. 2 Diesel Fuel	No. 2 Fuel Oil	Average		
1978	43.4	53.7	38.6	23.7	40.4	40.6	36.5	36.9	36.7	30.5	26.3
1979	63.7	72.1	66.0	29.1	62.4	58.3	57.4	56.9	57.1	47.0	39.9
1980	94.1	112.8	86.8	41.5	86.4	88.0	80.1	80.3	80.2	67.0	52.8
1981	106.4	125.0	101.2	46.6	106.6	107.1	97.2	97.6	97.4	78.3	66.3
1982	97.3	122.8	95.3	42.7	101.8	103.8	91.4	91.4	91.4	73.7	61.2
1983	88.2	117.8	85.4	48.4	89.2	89.6	80.8	81.5	81.2	72.6	60.9
1984	83.2	116.5	83.0	45.0	91.6	89.2	80.3	82.1	81.3	70.7	65.4
1985	83.5	113.0	79.4	39.8	87.4	86.3	77.2	77.6	77.4	67.2	57.7
1986	53.1	91.2	49.5	29.0	60.6	57.9	45.2	48.6	47.0	40.9	30.5
1987	58.9	85.9	53.8	25.2	59.2	59.9	53.4	52.7	53.1	46.2	38.5
1988	57.7	85.0	49.5	24.0	54.9	54.9	47.3	47.3	47.3	42.5	30.0
1989	65.4	95.0	58.3	24.7	66.9	66.8	56.7	56.5	56.6	48.0	36.0
1990	78.6	106.3	77.3	38.6	83.9	83.8	69.4	69.7	69.5	59.0	41.3
1991	69.9	100.1	65.0	34.9	72.3	73.0	61.5	62.2	61.8	55.6	31.4
1992	67.7	99.1	60.5	32.8	63.2	65.2	59.1	57.9	58.5	49.5	30.8
1993	62.6	96.5	57.7	35.1	60.4	64.6	57.0	54.4	55.9	48.8	29.3
1994	59.9	93.3	53.4	32.4	61.8	61.5	52.9	50.6	52.2	46.2	31.7
1995	62.6	97.5	53.9	34.4	58.0	62.5	53.8	51.1	53.0	46.3	36.3
1996	71.3	105.5	64.6	46.1	71.4	75.1	65.9	63.9	65.3	60.3	42.0
1997	70.0	106.5	61.3	41.6	65.3	72.3	60.6	59.0	60.2	55.1	38.7
1998	52.6	91.2	45.0	28.8	46.5	51.3	44.4	42.2	43.9	38.3	28.0
1999	64.5	100.7	53.3	34.2	55.0	63.4	54.6	49.3	53.6	43.0	35.4
2000	96.3	133.0	88.0	59.5	96.9	101.9	89.8	88.6	89.6	77.8	56.6
2001	88.6	125.6	76.3	54.0	82.1	88.3	78.4	75.6	77.9	69.7	47.6
2002	82.8	114.6	71.6	43.1	75.2	80.5	72.4	69.4	71.8	66.3	53.0
2003	100.2	128.8	87.1	60.7	95.5	103.3	88.3	88.1	88.2	79.3	66.1
2004	128.8	162.7	120.8	75.1	127.1	128.9	118.7	112.5	117.8	103.3	68.1
2005	167.0	207.6	172.3	93.3	175.7	180.1	173.7	162.3	172.0	137.7	97.1
<b>2006</b>											
January	174.9	218.7	182.4	104.4	191.7	194.4	181.0	175.6	180.1	133.2	118.2
February	166.0	209.6	182.5	97.5	184.7	182.9	180.6	171.1	178.8	W	119.4
March	187.1	228.2	185.9	96.7	197.9	197.0	190.1	179.1	188.4	142.2	119.2
April	219.7	265.6	203.1	102.3	218.2	204.5	212.2	197.2	210.4	168.7	118.0
May	226.3	274.3	213.1	102.9	NA	212.0	218.6	201.4	216.8	144.2	124.3
June	227.9	274.6	213.2	106.7	219.4	NA	218.7	198.4	216.8	141.5	116.9
July	239.5	287.3	217.3	110.8	225.8	235.7	225.1	199.9	222.8	151.0	119.5
August	226.0	284.1	221.5	111.3	229.3	242.4	234.0	206.2	231.5	142.4	124.6
September	180.0	231.9	194.7	103.2	203.7	208.8	191.1	179.7	190.0	129.6	107.3
October	164.1	212.0	181.3	100.3	193.5	205.1	182.7	171.6	181.7	123.8	102.5
November	166.7	213.9	177.4	101.3	194.4	220.9	186.7	169.9	184.9	129.3	102.5
December	172.8	217.2	190.6	103.3	200.7	223.7	188.6	175.3	186.7	126.9	104.3
<b>2006</b>	<b>196.9</b>	<b>249.0</b>	<b>196.1</b>	<b>103.1</b>	<b>200.7</b>	<b>204.4</b>	<b>201.2</b>	<b>183.4</b>	<b>199.1</b>	<b>139.5</b>	<b>113.6</b>
<b>2007</b>											
January	157.0	204.3	172.7	99.5	180.6	195.5	169.5	161.2	168.4	116.9	97.6
February	171.7	218.7	176.6	103.3	194.2	207.9	182.4	172.9	181.1	136.0	107.3
March	199.5	246.1	184.6	104.9	194.3	218.4	197.9	178.1	195.3	138.1	107.6
April	226.4	277.9	202.1	106.7	204.8	230.3	211.6	191.0	210.0	137.8	115.0
May	249.5	304.7	207.9	111.2	207.8	227.7	210.1	194.9	209.3	148.3	123.8
June	236.1	292.4	211.4	109.4	215.7	223.1	214.7	201.4	213.8	154.2	128.0
July	230.7	299.8	216.7	115.9	226.1	243.0	222.0	207.1	221.0	163.9	137.8
August	215.2	282.8	215.1	116.7	222.2	237.3	219.3	202.1	218.1	151.8	136.7
September	219.5	283.0	225.6	124.8	245.0	253.8	232.2	213.3	230.7	159.6	139.3
October	221.8	276.9	235.3	135.2	252.5	269.9	242.6	226.0	241.3	172.6	153.6
November	245.8	302.0	265.6	147.1	285.4	298.7	269.8	256.9	268.4	200.0	174.2
December	235.8	292.7	265.5	146.1	282.5	292.9	259.9	257.0	259.4	205.4	176.5
<b>2007</b>	<b>218.2</b>	<b>275.8</b>	<b>217.1</b>	<b>119.4</b>	<b>224.9</b>	<b>243.0</b>	<b>220.3</b>	<b>207.2</b>	<b>219.0</b>	<b>155.1</b>	<b>135.0</b>
<b>2008</b>											
January	239.5	295.5	266.3	148.3	283.2	281.0	258.1	256.6	257.9	201.6	178.0
February	243.6	297.8	267.3	143.1	284.2	291.3	273.8	260.9	271.7	198.4	171.4
March	264.0	324.9	310.5	146.0	328.0	331.6	315.9	297.6	313.6	220.2	176.9
April	285.8	346.8	332.0	152.7	354.3	354.1	335.8	319.4	334.3	241.5	188.0
May	317.2	375.1	364.2	163.7	376.8	395.3	371.2	353.8	370.1	268.6	203.0
June	R341.7	401.8	R391.2	R177.1	397.3	400.1	385.9	376.0	385.2	W	R227.4
July	334.8	394.4	397.6	183.1	398.0	392.2	387.4	380.2	386.9	W	263.8

NA = Not available.

W = Withheld to avoid disclosure of individual company data.

<sup>a</sup> Includes No. 4 fuel oil and No. 4 diesel fuel.

<sup>R</sup> Revised data.

Note: Motor gasoline averages and totals prior to October 1993 include leaded gasoline.

Notes: Values shown for the current month are preliminary. Values shown for previous months are revised. Data are final upon publication in the *Petroleum Marketing Annual*.

Sources: Energy Information Administration Form EIA-782A, "Refiners/Gas Plant Operators' Monthly Petroleum Product Sales Report," January 1983 forward; Form EIA-460, "Petroleum Industry Monthly Report for Product Prices," source for backcast estimates prior to January 1983.



Figure 4. U.S. Refiner Wholesale Petroleum Product Prices

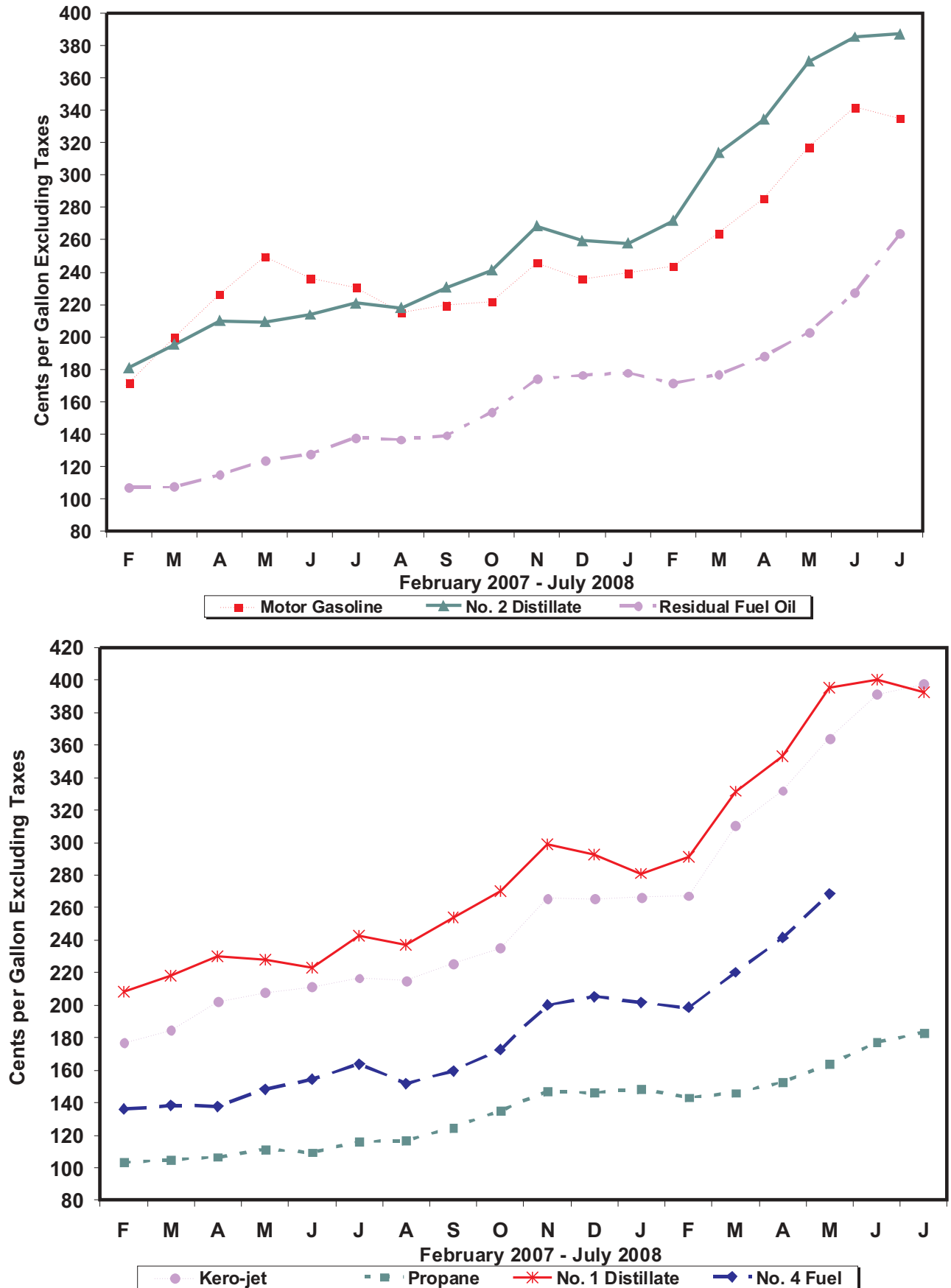

Source: Energy Information Administration, Form EIA-782A, "Refiners' / Gas Plant Operators' Monthly Petroleum Product Sales Report."

**Table 5. U.S. Refiner Volumes of Petroleum Products for Resale**  
(Million Gallons per Day)

Year Month	Motor Gasoline	Aviation Gasoline	Kerosene- Type Jet Fuel	Propane (Consumer Grade)	Kerosene	No. 1 Distillate	No. 2 Distillate			No. 4 Fuel <sup>a</sup>	Residual Fuel Oil
							No. 2 Diesel Fuel	No. 2 Fuel Oil	Total		
1983	242.5	0.7	5.4	26.0	2.5	2.4	38.1	47.3	85.5	0.9	20.2
1984	246.3	0.8	6.6	26.7	2.2	2.6	42.8	51.4	94.2	1.7	21.3
1985	256.9	0.7	7.6	29.2	2.4	2.7	43.3	53.9	97.3	1.2	19.9
1986	257.2	0.7	9.2	26.3	2.4	2.5	46.4	53.8	100.3	1.2	18.6
1987	257.2	0.8	10.1	27.0	2.3	2.0	44.3	49.3	93.6	1.5	16.9
1988	263.7	0.7	10.0	27.7	2.7	2.6	47.8	50.1	97.9	1.2	18.9
1989	260.7	0.7	8.6	25.9	2.7	2.7	50.7	46.7	97.5	1.2	21.0
1990	264.8	0.7	8.8	25.5	2.2	2.4	51.9	45.9	97.8	0.8	17.9
1991	261.3	0.7	8.7	25.4	2.1	2.4	51.5	46.9	98.3	0.4	17.8
1992	265.4	0.7	8.0	26.7	2.2	2.3	50.8	48.9	99.7	0.4	15.2
1993	266.9	0.6	8.3	27.9	2.3	2.3	58.0	43.6	101.7	0.4	12.6
1994	276.7	0.7	9.1	28.4	2.5	1.9	72.4	32.9	105.3	0.4	12.8
1995	288.8	0.6	9.9	30.6	2.4	1.7	75.9	31.0	106.9	0.3	13.6
1996	293.6	0.6	11.5	32.9	2.7	1.8	83.7	33.1	116.8	0.3	13.8
1997	292.7	0.6	11.3	32.2	2.5	1.6	88.7	31.2	119.9	0.2	11.5
1998	300.4	0.6	12.2	32.7	2.2	1.4	91.9	27.3	119.2	0.1	15.4
1999	306.9	0.7	15.2	33.6	2.4	1.7	95.5	24.3	119.9	0.2	11.5
2000	304.4	0.6	15.7	34.8	2.3	1.5	98.8	23.3	122.1	0.2	10.5
2001	305.2	0.6	14.3	35.0	2.2	1.4	101.3	25.2	126.4	0.1	10.3
2002	311.8	0.6	12.1	32.9	2.0	1.3	100.8	23.6	124.4	0.1	8.8
2003	311.6	0.5	12.2	36.5	2.3	1.2	108.9	20.9	129.8	0.1	6.7
2004	316.4	0.6	12.7	40.3	2.1	1.3	116.5	19.6	136.1	NA	5.9
2005	321.8	0.5	15.2	35.1	2.0	1.4	118.7	20.6	139.3	NA	4.7
<b>2006</b>											
January	288.1	0.4	14.8	40.9	2.7	2.5	109.7	22.5	132.3	0.3	4.1
February	311.0	0.4	15.4	44.4	2.4	3.3	116.6	26.6	143.3	W	4.1
March	308.7	0.5	16.0	41.0	1.2	1.5	121.8	21.2	143.0	0.4	4.3
April	319.1	0.5	13.3	35.5	0.6	1.0	117.4	15.2	132.7	0.2	4.7
May	322.9	0.7	13.4	31.8	1.0	0.7	123.7	14.2	137.9	0.3	5.6
June	332.6	0.6	15.6	34.9	0.6	0.7	127.7	13.3	141.0	0.4	6.1
July	319.1	0.7	13.7	32.2	0.9	0.4	123.4	12.3	135.7	0.3	7.2
August	334.7	0.7	13.7	36.1	1.0	0.6	129.3	12.7	142.1	0.2	8.5
September	317.4	0.6	18.6	37.6	1.4	0.6	131.7	13.7	145.4	0.2	8.6
October	309.1	0.5	17.1	42.9	1.8	1.1	131.2	14.0	145.2	0.1	6.6
November	308.5	0.5	16.3	44.5	1.9	1.6	128.1	15.6	143.7	0.3	7.3
December	315.4	0.4	15.2	50.7	1.7	1.4	117.5	19.8	137.3	0.3	10.2
<b>2006</b>	<b>315.6</b>	<b>0.5</b>	<b>15.2</b>	<b>39.4</b>	<b>1.4</b>	<b>1.3</b>	<b>123.2</b>	<b>16.7</b>	<b>139.9</b>	<b>0.3</b>	<b>6.5</b>
<b>2007</b>											
January	297.6	0.4	15.2	48.6	2.3	1.8	124.4	17.8	142.1	0.4	8.5
February	310.3	0.4	15.9	50.8	3.3	1.8	130.0	21.5	151.6	0.2	7.3
March	316.4	0.4	16.5	39.3	1.4	0.7	129.7	19.0	148.7	0.3	7.3
April	318.5	0.5	15.0	39.3	1.1	0.3	131.2	10.9	142.1	0.2	8.0
May	330.2	0.5	16.0	36.2	0.6	0.3	136.3	7.9	144.2	0.2	7.9
June	328.1	0.5	16.5	34.7	0.6	0.4	138.9	9.5	148.4	0.2	6.7
July	321.3	0.5	15.1	31.7	0.6	0.2	132.3	9.4	141.7	0.3	7.5
August	330.2	0.6	15.2	36.0	0.7	0.5	143.2	10.5	153.7	0.3	9.5
September	320.8	0.5	15.8	40.0	0.7	0.4	135.5	11.3	146.8	0.2	7.9
October	323.4	0.5	19.9	44.2	1.6	0.8	151.3	13.0	164.3	0.3	9.2
November	318.4	0.4	18.6	45.6	1.6	1.3	139.7	17.2	156.9	0.2	10.1
December	321.6	0.3	18.9	54.7	2.1	1.7	131.2	25.8	157.0	0.3	8.7
<b>2007</b>	<b>319.8</b>	<b>0.5</b>	<b>16.6</b>	<b>41.7</b>	<b>1.4</b>	<b>0.9</b>	<b>135.3</b>	<b>14.5</b>	<b>149.8</b>	<b>0.3</b>	<b>8.2</b>
<b>2008</b>											
January	299.8	0.3	17.5	55.6	2.2	1.8	127.9	24.4	152.2	0.3	8.6
February	309.0	0.4	16.3	48.4	1.8	1.7	128.6	24.8	153.4	0.2	8.1
March	311.2	0.4	16.5	34.3	0.7	0.7	130.0	18.2	148.2	0.2	10.5
April	316.3	0.4	17.8	29.1	0.2	0.3	144.0	14.0	158.0	0.3	10.0
May	312.0	0.4	18.1	27.0	0.3	0.3	145.4	9.8	155.2	0.1	10.8
June	<sup>R</sup> 312.8	0.5	<sup>R</sup> 15.3	<sup>R</sup> 20.8	0.4	0.4	<sup>R</sup> 150.7	10.9	<sup>R</sup> 161.5	W	12.2
July	304.6	0.5	18.8	20.4	0.9	0.4	143.1	10.3	153.4	W	10.1

NA = Not available.

W = Withheld to avoid disclosure of individual company data.

<sup>a</sup> Includes No. 4 fuel oil and No. 4 diesel fuel.

<sup>R</sup> Revised data.

Note: Motor gasoline averages and totals prior to October 1993 include leaded gasoline.

Notes: Values shown for the current month are preliminary. Values shown for previous months are revised. Data are final upon publication in the *Petroleum Marketing Annual*. Totals may not equal the sum of the components due to rounding.

Source: Energy Information Administration Form EIA-782A, "Refiners'/Gas Plant Operators' Monthly Petroleum Product Sales Report."

**Figure 5. U.S. Refiner Wholesale Petroleum Product Volumes**

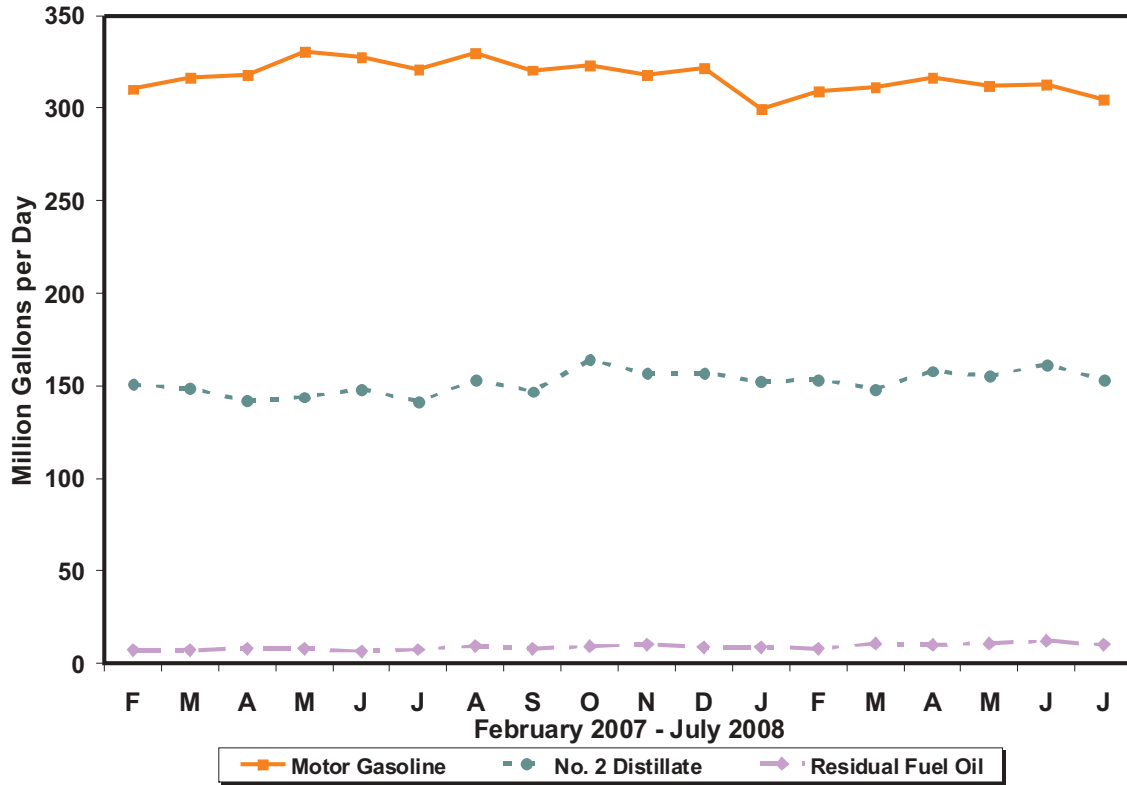

**Percentages of Refiner Wholesale Volumes**

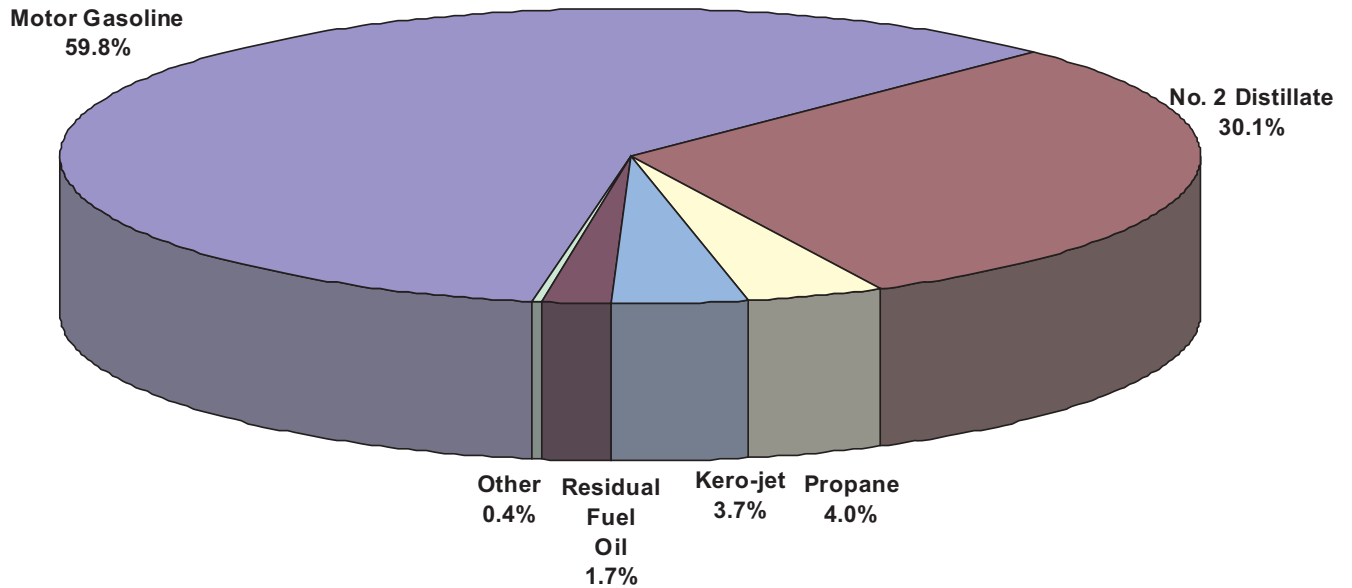

Source: Energy Information Administration, Form EIA-782A, "Refiners' /Gas Plant Operators' Monthly Petroleum Product Sales Report."

**Table 6. U.S. Refiner Motor Gasoline Prices by Grade and Sales Type**  
(Cents per Gallon Excluding Taxes)

Year Month	Regular						Midgrade					
	Sales to End Users		Sales for Resale				Sales to End Users		Sales for Resale			
	Through Retail Outlets	Average <sup>a</sup>	DTW	Rack	Bulk	Average	Through Retail Outlets	Average <sup>a</sup>	DTW	Rack	Bulk	Average
1983	98.0	97.0	-	-	-	89.5	-	-	-	-	-	-
1984	92.2	91.4	-	-	-	84.2	-	-	-	-	-	-
1985	92.5	91.7	-	-	-	84.3	-	-	-	-	-	-
1986	62.4	61.6	-	-	-	52.2	-	-	-	-	-	-
1987	65.9	65.0	-	-	-	56.9	-	-	-	-	-	-
1988	64.9	64.1	-	-	-	54.8	-	-	-	-	-	-
1989	72.0	71.4	-	-	-	61.8	79.6	79.3	-	-	-	68.6
1990	85.3	84.9	-	-	-	75.8	92.3	92.1	-	-	-	81.4
1991	76.4	76.1	-	-	-	67.2	84.7	84.3	-	-	-	73.3
1992	74.6	74.3	-	-	-	64.5	83.1	82.7	-	-	-	70.8
1993	71.6	71.2	-	-	-	59.3	81.0	80.5	-	-	-	66.0
1994	69.5	68.9	64.6	54.7	50.2	56.6	79.1	78.5	70.4	58.4	NA	63.8
1995	72.3	71.7	68.2	57.6	53.4	59.3	81.3	80.8	73.7	61.9	NA	67.0
1996	81.2	80.7	77.0	67.2	62.2	68.5	90.1	89.6	82.4	70.9	NA	75.9
1997	80.3	79.8	76.4	65.6	61.5	67.3	89.8	89.5	82.2	69.4	71.1	74.9
1998	63.4	63.0	59.6	48.1	44.9	49.9	73.1	72.8	65.5	52.1	NA	57.6
1999	74.7	74.2	73.0	60.5	54.2	62.0	83.8	83.5	78.4	63.9	NA	69.6
2000	107.7	107.3	104.2	92.7	87.3	94.2	117.1	116.8	109.9	96.0	-	101.3
2001	100.0	99.7	97.7	84.8	78.6	86.5	110.3	110.0	104.2	88.8	-	94.5
2002	91.5	91.2	88.6	80.1	73.5	80.6	101.3	101.0	96.8	83.9	-	88.5
2003	112.7	112.3	113.4	96.5	88.8	98.1	122.2	121.8	119.6	100.4	-	106.1
2004	140.7	140.4	141.4	125.7	118.2	126.9	150.3	149.9	146.9	129.6	-	134.0
2005	180.5	180.2	176.5	165.3	156.8	165.4	189.6	189.3	182.1	168.1	-	170.8
<b>2006</b>												
January	184.7	184.5	176.3	173.9	167.2	173.3	194.5	194.3	184.6	176.1	-	177.6
February	180.5	180.2	177.9	162.6	159.9	164.2	191.7	191.4	186.2	168.1	-	171.2
March	195.8	195.5	188.4	186.5	175.5	185.2	206.4	206.1	197.3	192.5	-	193.3
April	230.8	230.5	223.9	220.2	201.9	217.8	241.0	240.7	232.2	223.9	-	225.3
May	243.1	242.6	250.4	222.8	209.9	224.2	255.9	255.6	257.5	226.2	-	231.2
June	240.9	240.5	243.9	225.9	210.4	225.6	253.5	253.2	252.0	232.2	-	235.6
July	250.1	249.8	248.1	238.3	223.6	237.4	262.0	261.8	256.4	244.7	-	246.9
August	246.0	245.5	242.6	222.0	217.8	223.8	258.8	258.6	252.0	231.0	-	234.3
September	204.1	203.6	208.3	173.9	172.3	177.7	220.5	220.2	219.2	178.5	-	185.1
October	175.6	175.5	175.7	161.1	154.5	162.0	189.3	189.1	185.0	165.9	-	169.0
November	175.8	175.7	172.8	164.6	156.6	164.7	187.4	187.3	180.8	170.0	-	171.9
December	183.6	183.5	183.3	170.2	163.2	170.8	196.1	196.0	191.7	174.3	-	177.5
<b>2006</b>	<b>210.2</b>	<b>209.9</b>	<b>208.2</b>	<b>194.4</b>	<b>186.6</b>	<b>195.0</b>	<b>221.6</b>	<b>221.3</b>	<b>215.7</b>	<b>198.7</b>	-	<b>201.6</b>
<b>2007</b>												
January	175.7	175.5	179.4	151.8	148.7	154.9	190.0	189.8	186.2	155.1	-	160.6
February	181.1	180.9	183.0	169.6	157.2	169.5	194.1	194.0	190.5	175.0	-	177.6
March	210.6	210.3	217.7	196.4	183.0	197.1	224.6	224.4	225.1	200.8	-	204.9
April	237.5	237.2	241.3	224.3	208.3	223.9	251.5	251.2	249.8	228.1	-	231.6
May	264.6	264.1	259.8	250.1	228.0	247.1	276.9	276.7	268.8	259.8	-	261.1
June	254.1	253.7	247.4	234.2	222.4	233.7	268.1	267.9	256.8	241.3	-	243.5
July	246.0	245.7	236.6	228.8	219.1	228.1	258.9	258.8	246.1	238.8	-	239.9
August	229.2	228.9	217.1	213.7	205.1	212.6	241.4	241.3	226.6	225.4	-	225.5
September	231.0	230.8	218.6	220.1	206.2	217.3	242.5	242.4	228.0	226.7	-	226.9
October	231.9	231.7	227.2	220.5	211.0	219.7	245.2	245.0	236.3	223.0	-	224.8
November	258.7	258.4	252.9	244.6	234.1	243.8	271.3	271.1	261.2	247.4	-	249.3
December	252.2	251.9	247.8	233.2	227.8	233.9	265.5	265.3	255.9	235.0	-	237.9
<b>2007</b>	<b>231.8</b>	<b>231.5</b>	<b>227.8</b>	<b>216.1</b>	<b>207.4</b>	<b>216.1</b>	<b>244.0</b>	<b>243.8</b>	<b>235.1</b>	<b>222.6</b>	-	<b>224.5</b>
<b>2008</b>												
January	254.5	254.3	246.2	236.9	235.1	237.8	266.8	266.7	254.2	239.4	-	241.4
February	254.1	254.0	244.4	243.2	234.3	241.8	266.2	266.1	252.7	245.1	-	246.1
March	275.6	275.4	272.0	262.6	253.9	262.1	288.3	288.1	280.4	263.7	-	265.9
April	295.8	295.6	290.8	285.7	271.5	283.9	308.8	308.7	300.2	286.8	-	288.5
May	329.3	329.1	319.4	318.3	299.6	315.4	341.0	340.9	327.8	319.7	-	320.6
June	355.2	354.9	R358.3	339.9	R327.1	R340.0	R369.8	R369.7	366.5	337.2	-	340.5
July	354.1	353.7	353.7	331.1	326.2	333.0	368.8	368.6	361.9	331.2	-	334.5

See footnotes at end of table.

**Table 6. U.S. Refiner Motor Gasoline Prices by Grade and Sales Type**

(Cents per Gallon Excluding Taxes) — Continued

Year Month	Premium						All Grades					
	Sales to End Users		Sales for Resale				Sales to End Users		Sales for Resale			
	Through Retail Outlets	Average <sup>a</sup>	DTW	Rack	Bulk	Average	Through Retail Outlets	Average <sup>a</sup>	DTW	Rack	Bulk	Average
1983	108.0	105.7	-	-	-	96.4	96.4	95.4	-	-	-	88.2
1984	102.1	101.5	-	-	-	91.6	91.4	90.7	-	-	-	83.2
1985	103.0	102.3	-	-	-	92.2	92.1	91.2	-	-	-	83.5
1986	74.8	73.7	-	-	-	61.0	63.2	62.4	-	-	-	53.1
1987	79.0	78.4	-	-	-	67.1	67.8	66.9	-	-	-	58.9
1988	79.4	78.8	-	-	-	67.2	68.1	67.3	-	-	-	57.7
1989	87.4	86.8	-	-	-	74.9	76.3	75.6	-	-	-	65.4
1990	99.0	98.5	-	-	-	87.4	88.8	88.3	-	-	-	78.6
1991	91.2	90.7	-	-	-	79.2	80.0	79.7	-	-	-	69.9
1992	92.0	91.4	-	-	-	77.4	79.2	78.7	-	-	-	67.7
1993	89.6	88.9	-	-	-	72.2	76.5	75.9	-	-	-	62.6
1994	87.3	86.5	78.7	64.0	55.6	69.5	74.4	73.8	69.3	56.7	50.9	59.9
1995	89.7	89.0	82.2	67.3	58.3	72.2	77.1	76.5	72.9	59.8	54.0	62.6
1996	97.9	97.2	89.7	76.2	66.9	80.3	85.3	84.7	80.9	69.0	62.7	71.3
1997	97.9	97.3	89.5	74.9	65.8	79.2	84.4	83.9	80.3	67.4	62.0	70.0
1998	81.1	80.5	72.6	57.3	48.9	61.7	67.8	67.3	63.6	50.0	45.4	52.6
1999	91.2	90.6	85.1	68.7	58.5	72.6	78.5	78.1	76.5	62.1	54.9	64.5
2000	125.0	124.2	117.4	101.7	92.7	105.5	111.1	110.6	107.4	94.0	87.9	96.3
2001	118.1	117.5	111.2	93.6	83.0	98.0	103.5	103.2	100.9	86.2	79.1	88.6
2002	109.4	108.8	103.0	89.9	80.0	92.8	94.9	94.7	92.2	81.6	74.1	82.8
2003	131.2	130.5	126.9	106.4	95.5	111.3	116.0	115.6	116.4	97.8	89.3	100.2
2004	160.3	159.6	155.3	136.1	127.4	140.8	143.9	143.5	144.2	127.0	118.7	128.8
2005	200.0	199.2	190.1	176.0	169.6	178.9	183.3	182.9	179.1	166.4	157.6	167.0
<b>2006</b>												
January	205.6	205.0	191.9	187.0	182.2	187.9	187.5	187.2	179.3	175.2	168.2	174.9
February	203.4	202.7	194.1	175.1	168.8	179.4	183.7	183.3	181.1	164.0	160.3	166.0
March	215.7	215.1	204.0	199.4	193.5	199.9	198.6	198.3	191.5	187.9	176.8	187.1
April	251.4	250.7	238.9	234.3	228.6	235.0	233.5	233.1	226.6	221.6	203.0	219.7
May	268.8	267.6	265.8	238.1	229.3	243.5	246.3	245.8	253.1	224.3	211.0	226.3
June	265.9	264.8	259.8	242.4	236.0	246.0	244.1	243.6	246.8	227.7	211.4	227.9
July	274.1	273.3	264.1	254.7	244.1	256.1	253.1	252.8	250.9	240.0	224.7	239.5
August	270.5	269.7	259.0	239.7	237.8	244.0	249.1	248.6	245.7	224.0	218.5	226.0
September	233.1	232.3	225.1	191.5	180.4	198.1	208.1	207.6	211.7	175.8	172.8	180.0
October	201.0	200.6	192.9	177.1	164.4	179.6	179.1	178.9	179.1	162.8	155.2	164.1
November	199.3	198.9	189.4	180.7	174.9	182.3	179.0	178.8	176.0	166.3	157.8	166.7
December	208.4	208.0	199.8	186.5	175.5	188.7	187.0	186.8	186.4	171.8	164.0	172.8
<b>2006</b>	<b>232.6</b>	<b>232.0</b>	<b>223.1</b>	<b>209.3</b>	<b>198.8</b>	<b>211.7</b>	<b>213.1</b>	<b>212.8</b>	<b>211.0</b>	<b>195.9</b>	<b>187.3</b>	<b>196.9</b>
<b>2007</b>												
January	202.4	202.0	197.0	168.6	155.3	174.1	179.4	179.1	182.7	153.5	149.2	157.0
February	205.7	205.4	201.1	185.6	167.5	188.1	184.4	184.2	186.4	171.3	157.8	171.7
March	236.7	236.2	236.1	214.8	205.0	219.2	214.1	213.8	221.0	198.2	184.0	199.5
April	263.4	262.9	260.3	245.2	232.9	247.2	240.8	240.5	244.7	226.3	210.1	226.4
May	287.8	287.1	278.4	267.2	245.6	268.1	267.4	266.9	263.1	252.0	228.7	249.5
June	279.5	278.8	266.8	254.0	237.6	255.1	257.4	256.9	251.0	236.3	223.3	236.1
July	270.2	269.6	256.0	249.2	239.1	250.1	249.1	248.8	240.2	231.2	219.9	230.7
August	253.1	252.5	236.0	233.3	223.3	233.4	232.3	232.0	220.7	216.2	205.6	215.2
September	253.7	253.2	237.4	238.5	225.9	237.3	234.0	233.7	222.1	222.2	207.0	219.5
October	256.8	256.3	246.4	239.3	228.9	240.4	235.2	235.0	230.7	222.3	211.6	221.8
November	283.3	282.7	272.1	262.5	246.8	263.5	261.7	261.4	256.3	246.2	234.7	245.8
December	278.7	278.1	267.4	250.6	237.8	253.5	255.5	255.2	251.3	234.7	228.3	235.8
<b>2007</b>	<b>255.8</b>	<b>255.2</b>	<b>246.0</b>	<b>233.9</b>	<b>220.9</b>	<b>235.7</b>	<b>234.9</b>	<b>234.5</b>	<b>231.1</b>	<b>218.0</b>	<b>208.0</b>	<b>218.2</b>
<b>2008</b>												
January	279.5	278.9	265.2	254.1	246.3	256.2	257.6	257.3	249.5	238.4	235.6	239.5
February	278.4	278.0	263.1	260.4	245.3	260.0	257.1	256.9	247.6	244.7	234.8	243.6
March	300.4	300.1	291.0	282.3	271.2	283.6	278.6	278.4	275.1	264.1	254.5	264.0
April	320.6	320.1	310.8	305.1	292.5	305.2	298.7	298.4	294.1	287.3	272.5	285.8
May	353.0	352.5	337.7	336.9	324.2	336.1	331.9	331.6	322.3	319.8	300.7	317.2
June	383.0	R382.3	R377.8	358.2	346.1	361.3	358.2	357.9	R361.2	341.1	R328.1	R341.7
July	381.6	380.9	373.4	350.1	339.1	354.4	357.1	356.7	356.8	332.6	326.8	334.8

Dash (-) = No data reported.

NA = Not available.

<sup>a</sup> Includes sales through retail outlets as well as all direct sales to end users that were not made through company-operated retail outlets, e.g., sales to agricultural customers, commercial sales, and industrial sales.

<sup>R</sup> Revised data.

Notes: Data for the 4th quarter of 1993 were derived from two separate survey systems. The DTW, Rack, and Bulk components were derived from the revised EIA-782 survey system, while the End-Use and Average Resale categories were derived from the predecessor EIA-782 survey system. Therefore, the DTW, Rack, and Bulk components are not consistent with the Average Resale category. Beginning January 1994, all data are from the revised EIA-782 survey system and are consistent.

Note: Motor gasoline averages and totals prior to October 1993 include leaded gasoline.

Notes: Values shown for the current month are preliminary. Values shown for previous months are revised. Data are final upon publication in the *Petroleum Marketing Annual*.

Source: Energy Information Administration Form EIA-782A, "Refiners'/Gas Plant Operators' Monthly Petroleum Product Sales Report."

**Table 7. U.S. Refiner Motor Gasoline Volumes by Grade and Sales Type**  
(Million Gallons per Day)

Year Month	Regular						Midgrade					
	Sales to End Users		Sales for Resale				Sales to End Users		Sales for Resale			
	Through Retail Outlets	Total <sup>a</sup>	DTW	Rack	Bulk	Total	Through Retail Outlets	Total <sup>a</sup>	DTW	Rack	Bulk	Total
1983	20.0	23.5	-	-	-	98.3	-	-	-	-	-	-
1984	24.3	27.8	-	-	-	106.8	-	-	-	-	-	-
1985	26.2	29.9	-	-	-	119.7	-	-	-	-	-	-
1986	30.9	34.7	-	-	-	127.0	-	-	-	-	-	-
1987	32.7	36.1	-	-	-	141.9	-	-	-	-	-	-
1988	34.2	37.3	-	-	-	153.6	-	-	-	-	-	-
1989	34.3	36.8	-	-	-	155.7	4.9	5.1	-	-	-	16.4
1990	36.7	38.8	-	-	-	174.5	7.4	7.6	-	-	-	23.1
1991	38.4	40.4	-	-	-	180.9	7.9	8.2	-	-	-	23.7
1992	36.5	38.4	-	-	-	182.2	8.9	9.2	-	-	-	27.5
1993	35.6	37.2	-	-	-	184.0	8.7	8.9	-	-	-	27.7
1994	34.3	35.9	47.7	120.3	24.3	192.3	8.5	8.7	12.8	15.7	0.2	28.7
1995	34.3	35.9	43.8	126.2	31.8	201.8	9.6	9.8	13.3	17.2	0.1	30.6
1996	37.2	38.9	46.5	131.9	35.2	213.6	9.5	9.8	12.9	16.6	NA	29.5
1997	40.5	42.4	46.2	135.7	33.9	215.8	9.7	10.0	12.1	16.3	NA	28.4
1998	41.7	43.2	44.4	138.9	37.1	220.3	10.1	10.3	11.1	16.3	NA	27.4
1999	41.6	43.0	45.6	147.5	34.5	227.6	9.9	10.1	10.5	16.1	NA	26.6
2000	43.6	45.0	47.5	159.3	32.4	239.3	8.6	8.7	8.8	14.2	-	23.0
2001	45.0	46.3	47.2	163.2	33.0	243.5	8.3	8.4	7.8	13.3	-	21.1
2002	46.2	47.4	46.9	163.0	39.2	249.2	8.3	8.5	7.4	13.4	-	20.8
2003	47.3	48.6	43.5	171.4	40.1	255.0	7.8	7.9	5.5	13.1	-	18.6
2004	44.5	45.8	41.1	182.1	42.2	265.4	6.4	6.5	4.4	12.7	-	17.0
2005	46.4	47.5	37.5	189.8	45.8	273.2	5.9	6.0	3.2	13.5	-	16.7
<b>2006</b>												
January	45.0	46.2	34.5	178.0	33.3	245.8	5.4	5.5	2.6	12.2	-	14.8
February	47.6	48.8	34.8	189.4	41.9	266.1	5.8	5.9	2.7	12.8	-	15.5
March	47.6	48.8	35.4	191.8	36.1	263.4	5.7	5.8	2.6	12.3	-	15.0
April	49.1	50.4	35.8	195.8	44.0	275.6	5.6	5.7	2.6	12.9	-	15.5
May	48.7	50.0	35.0	200.0	43.5	278.5	5.4	5.4	2.4	12.4	-	14.7
June	50.0	51.3	36.2	205.0	47.8	289.0	5.5	5.6	2.4	11.3	-	13.7
July	49.8	51.0	35.9	201.9	39.8	277.6	5.4	5.5	2.3	10.0	-	12.3
August	50.3	51.5	34.8	206.5	49.0	290.3	5.4	5.5	2.3	12.2	-	14.5
September	48.0	49.1	32.4	196.9	44.1	273.4	5.4	5.4	2.2	11.1	-	13.2
October	48.3	49.4	33.5	195.0	36.2	264.7	5.4	5.5	2.2	11.3	-	13.6
November	47.0	48.2	34.6	196.0	33.9	264.6	5.3	5.4	2.3	11.2	-	13.5
December	46.6	47.5	34.9	195.9	40.6	271.4	5.3	5.4	2.4	10.9	-	13.4
<b>2006</b>	<b>48.2</b>	<b>49.4</b>	<b>34.8</b>	<b>196.0</b>	<b>40.8</b>	<b>271.7</b>	<b>5.5</b>	<b>5.5</b>	<b>2.4</b>	<b>11.7</b>	<b>-</b>	<b>14.1</b>
<b>2007</b>												
January	44.1	44.9	32.8	187.1	35.5	255.4	5.0	5.0	2.2	10.3	-	12.5
February	45.8	46.8	34.4	193.8	38.1	266.3	5.2	5.2	2.3	11.5	-	13.8
March	46.3	47.3	35.2	198.1	40.1	273.4	5.1	5.1	2.2	10.9	-	13.1
April	46.8	47.7	34.7	196.5	43.6	274.9	5.0	5.0	2.1	11.4	-	13.5
May	48.2	49.2	34.8	198.6	54.0	287.4	4.9	4.9	2.1	11.4	-	13.5
June	49.9	50.8	33.8	199.5	50.5	283.8	5.0	5.1	2.0	12.0	-	14.0
July	48.1	48.9	33.2	197.4	46.9	277.5	4.9	5.0	2.0	12.2	-	14.1
August	48.9	49.8	33.6	202.4	48.9	284.9	5.1	5.1	2.0	12.5	-	14.5
September	47.0	47.9	32.9	191.2	53.5	277.6	5.0	5.0	2.0	11.6	-	13.6
October	47.2	47.9	34.7	196.8	48.1	279.5	5.0	5.0	2.0	12.3	-	14.3
November	46.6	47.3	34.4	194.7	48.0	277.0	4.7	4.7	1.9	12.1	-	14.0
December	44.8	45.5	34.0	192.1	54.2	280.2	4.7	4.7	1.9	11.9	-	13.8
<b>2007</b>	<b>47.0</b>	<b>47.8</b>	<b>34.0</b>	<b>195.7</b>	<b>46.8</b>	<b>276.6</b>	<b>5.0</b>	<b>5.0</b>	<b>2.0</b>	<b>11.7</b>	<b>-</b>	<b>13.7</b>
<b>2008</b>												
January	43.8	44.5	32.8	185.0	43.1	260.9	4.5	4.5	1.7	11.6	-	13.4
February	45.3	46.1	34.2	188.6	45.6	268.5	4.6	4.6	1.8	12.2	-	14.0
March	45.7	46.5	34.2	188.7	50.1	273.1	4.4	4.5	1.7	11.3	-	13.0
April	46.5	47.8	33.7	195.3	48.0	277.1	4.3	4.4	1.7	11.7	-	13.4
May	47.1	48.1	33.6	195.9	45.4	275.0	4.2	4.2	1.5	11.0	-	12.5
June	46.9	48.0	R <sub>33.4</sub>	R <sub>197.1</sub>	R <sub>45.7</sub>	R <sub>276.2</sub>	4.0	R <sub>4.1</sub>	1.4	11.0	-	12.4
July	46.1	47.4	31.7	194.5	42.4	268.5	4.0	4.0	1.3	11.0	-	12.3

See footnotes at end of table.

**Table 7. U.S. Refiner Motor Gasoline Volumes by Grade and Sales Type**

(Million Gallons per Day) — Continued

Year Month	Premium						All Grades					
	Sales to End Users		Sales for Resale				Sales to End Users		Sales for Resale			
	Through Retail Outlets	Total <sup>a</sup>	DTW	Rack	Bulk	Total	Through Retail Outlets	Total <sup>a</sup>	DTW	Rack	Bulk	Total
1983	5.0	6.2	-	-	-	28.7	42.3	51.1	-	-	-	242.5
1984	8.5	9.2	-	-	-	33.7	50.3	57.6	-	-	-	246.3
1985	9.2	10.0	-	-	-	38.0	50.5	57.5	-	-	-	256.9
1986	9.0	9.8	-	-	-	45.1	54.2	61.2	-	-	-	257.2
1987	11.2	11.6	-	-	-	53.0	55.7	61.0	-	-	-	257.2
1988	13.8	14.5	-	-	-	62.4	56.7	61.0	-	-	-	263.7
1989	13.5	14.2	-	-	-	60.8	57.5	61.2	-	-	-	260.7
1990	11.2	11.7	-	-	-	53.7	57.4	60.3	-	-	-	264.8
1991	10.5	10.9	-	-	-	48.3	58.4	61.2	-	-	-	261.3
1992	10.3	10.7	-	-	-	51.7	56.4	59.0	-	-	-	265.4
1993	10.3	10.6	-	-	-	52.8	54.9	57.2	-	-	-	266.9
1994	10.0	10.3	22.6	29.9	3.2	55.7	52.8	55.0	83.1	165.9	27.7	276.7
1995	9.8	10.2	20.8	31.5	4.2	56.4	53.7	55.9	77.9	174.8	36.0	288.8
1996	8.4	8.8	18.2	28.3	4.1	50.5	55.1	57.5	77.5	176.8	39.3	293.6
1997	8.4	8.8	16.9	27.6	4.0	48.5	58.7	61.1	75.1	179.6	38.0	292.7
1998	9.6	9.9	17.4	30.9	4.3	52.7	61.4	63.3	73.0	186.1	41.4	300.4
1999	8.7	8.9	16.1	31.0	5.7	52.7	60.2	62.0	72.2	194.6	40.2	306.9
2000	6.9	7.1	13.0	24.4	4.7	42.1	59.1	60.9	69.4	197.9	37.1	304.4
2001	7.1	7.3	12.3	24.6	3.7	40.6	60.4	62.0	67.4	201.1	36.7	305.2
2002	7.5	7.8	12.5	25.2	4.1	41.8	62.1	63.6	66.9	201.7	43.3	311.8
2003	7.1	7.3	10.8	23.9	3.3	38.1	62.2	63.8	59.8	208.4	43.4	311.6
2004	5.9	6.1	9.4	22.3	2.3	34.0	56.9	58.4	54.8	217.1	44.5	316.4
2005	5.2	5.4	8.0	20.9	3.0	31.9	57.5	59.0	48.7	224.2	48.9	321.8
<b>2006</b>												
January	4.7	4.9	7.1	18.1	2.4	27.5	55.1	56.5	44.2	208.3	35.7	288.1
February	5.1	5.3	7.3	20.0	2.0	29.4	58.5	60.0	44.8	222.2	43.9	311.0
March	5.1	5.2	7.4	20.1	2.9	30.4	58.4	59.9	45.5	224.3	39.0	308.7
April	4.8	5.0	6.9	19.2	2.0	28.1	59.5	61.0	45.3	227.9	46.0	319.1
May	4.6	4.8	6.6	20.5	2.6	29.7	58.7	60.2	44.0	232.9	46.1	322.9
June	4.9	5.1	7.0	21.0	2.0	29.9	60.4	62.0	45.5	237.3	49.8	332.6
July	4.8	4.9	6.9	20.2	2.2	29.2	60.0	61.4	45.1	232.1	42.0	319.1
August	4.8	5.0	6.9	21.1	1.9	29.9	60.6	62.0	44.0	239.8	50.9	334.7
September	5.1	5.2	7.0	21.0	2.9	30.8	58.4	59.8	41.5	228.9	47.0	317.4
October	5.2	5.3	7.2	20.7	2.9	30.9	58.9	60.2	43.0	227.1	39.1	309.1
November	5.1	5.2	7.3	20.7	2.4	30.4	57.5	58.9	44.2	228.0	36.3	308.5
December	4.9	5.0	7.3	20.5	2.7	30.6	56.9	57.9	44.7	227.4	43.3	315.4
<b>2006</b>	<b>4.9</b>	<b>5.1</b>	<b>7.1</b>	<b>20.3</b>	<b>2.4</b>	<b>29.7</b>	<b>58.6</b>	<b>60.0</b>	<b>44.3</b>	<b>228.0</b>	<b>43.2</b>	<b>315.6</b>
<b>2007</b>												
January	4.7	4.8	7.0	19.9	2.8	29.7	53.7	54.7	42.0	217.3	38.3	297.6
February	4.8	4.9	7.3	20.7	2.2	30.2	55.9	57.0	44.1	225.9	40.3	310.3
March	4.7	4.9	7.0	20.9	2.0	29.9	56.1	57.3	44.4	229.9	42.1	316.4
April	4.6	4.7	6.8	19.8	3.5	30.1	56.4	57.4	43.7	227.7	47.1	318.5
May	4.5	4.6	6.8	20.1	2.3	29.3	57.6	58.7	43.7	230.1	56.3	330.2
June	4.9	5.0	6.8	20.3	3.3	30.4	59.8	60.9	42.6	231.7	53.8	328.1
July	4.8	4.9	6.8	20.9	2.0	29.6	57.8	58.8	41.9	230.4	48.9	321.3
August	5.1	5.2	7.1	22.2	1.5	30.8	59.1	60.2	42.7	237.1	50.5	330.2
September	4.9	5.0	7.0	20.4	2.2	29.6	56.9	57.9	41.9	223.2	55.8	320.8
October	4.8	4.9	7.1	20.6	1.9	29.6	57.0	57.8	43.8	229.7	49.9	323.4
November	4.4	4.5	6.7	18.5	2.3	27.4	55.7	56.6	42.9	225.2	50.3	318.4
December	4.4	4.4	6.7	18.3	2.6	27.6	53.9	54.7	42.5	222.3	56.8	321.6
<b>2007</b>	<b>4.7</b>	<b>4.8</b>	<b>6.9</b>	<b>20.2</b>	<b>2.4</b>	<b>29.5</b>	<b>56.7</b>	<b>57.7</b>	<b>43.0</b>	<b>227.6</b>	<b>49.2</b>	<b>319.8</b>
<b>2008</b>												
January	4.2	4.3	6.3	17.2	2.0	25.5	52.4	53.3	40.9	213.8	45.1	299.8
February	4.4	4.4	6.6	17.9	1.9	26.5	54.3	55.1	42.7	218.8	47.6	309.0
March	4.2	4.3	6.3	16.9	1.9	25.1	54.4	55.3	42.2	217.0	52.0	311.2
April	4.1	4.3	6.1	17.2	2.5	25.8	55.0	56.5	41.4	224.3	50.6	316.3
May	3.9	4.0	5.7	16.8	2.0	24.5	55.2	56.3	40.9	223.7	47.4	312.0
June	3.8	3.9	5.4	16.3	2.5	24.3	54.7	56.0	R40.2	R224.4	R48.2	R312.8
July	3.8	3.9	5.3	16.4	2.1	23.8	53.9	55.3	38.4	221.8	44.4	304.6

Dash (-) = No data reported.

NA = Not available.

<sup>a</sup> Includes sales through retail outlets as well as all direct sales to end users that were not made through company-operated retail outlets, e.g., sales to agricultural customers, commercial sales, and industrial sales.

<sup>R</sup> Revised data.

Notes: Data for the 4th quarter of 1993 were derived from two separate survey systems. The DTW, Rack, and Bulk components were derived from the revised EIA-782 survey system, while the End-Use and Average Resale categories were derived from the predecessor EIA-782 survey system. Therefore, the DTW, Rack, and Bulk components are not consistent with the Average Resale category. Beginning January 1994, all data are from the revised EIA-782 survey system and are consistent.

Note: Motor gasoline averages and totals prior to October 1993 include leaded gasoline.

Notes: Values shown for the current month are preliminary. Values shown for previous months are revised. Data are final upon publication in the *Petroleum Marketing Annual*. Totals may not equal the sum of the components due to rounding.

Source: Energy Information Administration Form EIA-782A, "Refiners'/Gas Plant Operators' Monthly Petroleum Product Sales Report."

**Table 8. U.S. Refiner Conventional Motor Gasoline Prices by Grade and Sales Type**  
(Cents per Gallon Excluding Taxes)

Year Month	Regular						Midgrade					
	Sales to End Users		Sales for Resale				Sales to End Users		Sales for Resale			
	Through Retail Outlets	Average <sup>a</sup>	DTW	Rack	Bulk	Average	Through Retail Outlets	Average <sup>a</sup>	DTW	Rack	Bulk	Average
<b>1994</b> .....	68.7	68.1	63.6	54.5	50.0	55.8	78.4	77.8	69.4	NA	NA	62.7
<b>1995</b> .....	71.0	70.4	65.1	57.0	52.5	57.3	80.0	79.4	71.1	61.0	NA	63.7
<b>1996</b> .....	79.7	79.1	74.3	66.5	60.7	66.4	88.4	87.8	80.1	70.0	NA	72.6
<b>1997</b> .....	78.1	77.5	71.9	64.9	60.0	64.8	87.4	86.9	78.3	68.5	W	70.8
<b>1998</b> .....	61.1	60.6	55.1	47.3	43.9	47.3	70.4	70.0	61.3	51.1	W	53.3
<b>1999</b> .....	71.0	70.6	67.6	59.5	52.0	59.0	80.2	79.9	73.4	62.8	-	65.0
<b>2000</b> .....	104.5	104.0	99.4	91.3	84.4	90.9	113.6	113.3	105.2	94.5	-	96.4
<b>2001</b> .....	96.1	95.8	91.4	83.5	76.1	83.0	105.8	105.5	98.4	87.2	-	88.9
<b>2002</b> .....	89.3	89.1	83.6	79.1	72.3	78.2	98.5	98.1	90.6	82.9	-	83.9
<b>2003</b> .....	108.1	107.8	104.0	95.2	87.1	94.2	117.3	116.8	110.8	99.4	-	100.6
<b>2004</b> .....	136.8	136.4	132.5	124.4	117.0	123.4	145.4	145.0	139.1	128.7	-	129.6
<b>2005</b> .....	178.0	177.6	170.9	164.3	155.5	162.9	186.1	185.7	178.1	167.5	-	168.2
<b>2006</b>												
January .....	183.7	183.4	172.6	173.1	166.2	171.9	192.3	192.0	182.4	175.5	-	175.8
February .....	177.3	177.0	169.3	161.9	160.5	161.9	187.5	187.2	180.0	167.6	-	168.1
March .....	194.4	194.1	183.3	185.8	174.8	183.8	204.0	203.6	W	192.0	-	192.1
April .....	228.4	228.0	218.1	218.5	200.1	214.7	237.5	237.1	W	222.7	-	223.0
May .....	234.6	234.1	238.6	217.8	208.2	216.6	245.4	245.1	248.2	223.1	-	224.3
June .....	233.0	232.5	233.1	221.2	209.4	219.1	243.8	243.5	243.0	229.1	-	229.9
July .....	243.8	243.5	235.4	234.6	222.6	232.3	253.9	253.6	244.5	241.7	-	241.9
August .....	241.5	241.0	234.5	219.9	217.6	220.0	253.8	253.4	244.3	229.5	-	230.2
September .....	198.7	198.3	204.0	172.2	172.3	173.5	214.4	214.1	W	176.8	-	178.8
October .....	172.9	172.9	175.5	160.2	W	159.6	185.8	185.7	187.7	W	-	165.8
November .....	173.8	173.7	172.9	163.5	156.3	162.5	183.8	183.6	181.0	169.2	-	169.8
December .....	180.1	180.0	181.5	168.5	163.1	167.8	191.2	191.0	188.3	173.1	-	173.9
<b>2006</b> .....	<b>206.2</b>	<b>206.0</b>	<b>205.4</b>	<b>192.5</b>	<b>186.4</b>	<b>191.8</b>	<b>216.6</b>	<b>216.4</b>	<b>213.4</b>	<b>197.2</b>	-	<b>198.0</b>
<b>2007</b>												
January .....	171.3	171.0	176.1	149.5	148.8	150.3	183.3	183.1	180.8	153.3	-	154.8
February .....	176.8	176.7	174.9	167.4	156.6	165.7	186.7	186.5	181.6	173.6	-	174.0
March .....	204.5	204.2	204.8	193.3	181.7	191.5	215.2	214.9	211.1	198.8	-	199.4
April .....	232.3	231.9	232.2	221.9	206.4	219.3	243.7	243.4	238.1	226.2	-	226.8
May .....	262.0	261.4	256.5	249.3	227.2	244.4	272.3	272.0	262.7	259.7	-	259.8
June .....	251.5	251.0	243.8	234.0	221.7	231.6	264.3	264.0	250.8	241.0	-	241.4
July .....	244.5	244.1	232.7	228.5	218.1	226.5	256.4	256.2	242.8	238.9	-	239.0
August .....	228.4	228.1	216.8	214.3	204.8	212.3	239.7	239.5	227.6	226.0	-	226.1
September .....	231.9	231.6	220.9	221.4	205.6	217.6	242.4	242.3	229.0	227.1	-	227.2
October .....	231.0	230.8	227.4	220.9	210.6	218.9	242.7	242.5	233.4	222.6	-	223.0
November .....	257.7	257.4	250.2	245.0	233.5	242.6	268.9	268.6	256.0	247.0	-	247.4
December .....	249.8	249.5	243.1	232.6	227.5	231.7	261.1	260.9	250.0	234.3	-	235.0
<b>2007</b> .....	<b>229.2</b>	<b>228.9</b>	<b>224.2</b>	<b>215.3</b>	<b>206.5</b>	<b>213.8</b>	<b>239.2</b>	<b>239.0</b>	<b>229.8</b>	<b>222.2</b>	-	<b>222.5</b>
<b>2008</b>												
January .....	253.3	253.1	243.3	237.3	235.0	237.0	263.9	263.8	249.9	239.0	-	239.5
February .....	253.9	253.8	245.9	243.5	233.9	241.5	265.0	264.9	254.0	244.6	-	244.9
March .....	273.8	273.6	271.2	262.1	253.5	260.5	285.0	284.8	274.3	262.5	-	263.0
April .....	292.6	292.5	284.6	284.6	270.2	281.4	303.9	303.7	291.8	285.6	-	285.9
May .....	327.5	327.3	317.7	317.3	297.2	313.1	337.8	337.7	324.3	318.6	-	318.8
June .....	349.1	348.8	R351.1	337.8	R324.8	R335.5	360.6	360.5	R356.0	335.5	-	336.2
July .....	349.5	349.1	348.4	330.7	325.2	330.2	362.0	361.8	353.0	330.3	-	331.0

See footnotes at end of table.



**Table 8. U.S. Refiner Conventional Motor Gasoline Prices by Grade and Sales Type**  
(Cents per Gallon Excluding Taxes) — Continued

Year Month	Premium						All Grades					
	Sales to End Users		Sales for Resale				Sales to End Users		Sales for Resale			
	Through Retail Outlets	Average <sup>a</sup>	DTW	Rack	Bulk	Average	Through Retail Outlets	Average <sup>a</sup>	DTW	Rack	Bulk	Average
1994	86.3	85.5	77.8	63.8	55.5	68.2	73.6	72.9	68.3	56.5	50.7	58.9
1995	87.7	86.8	79.0	66.5	56.8	68.4	75.3	74.6	69.3	59.0	53.0	59.8
1996	96.0	95.1	86.9	75.5	64.5	76.7	83.4	82.7	77.8	68.2	61.0	68.5
1997	95.4	94.6	85.6	74.2	64.1	75.3	81.9	81.3	75.6	66.6	60.4	66.8
1998	78.3	77.6	68.4	W	47.4	57.6	65.2	64.7	58.9	49.1	44.2	49.4
1999	87.2	86.5	80.1	67.9	55.8	68.1	74.8	74.3	71.1	61.1	52.5	60.9
2000	121.1	120.1	112.0	100.2	89.7	100.5	107.6	107.1	102.3	92.6	84.9	92.5
2001	112.9	112.3	104.2	92.2	80.6	92.3	99.2	98.9	94.3	84.8	76.5	84.5
2002	106.4	105.8	97.8	88.9	78.8	88.6	92.4	92.1	86.7	80.6	72.9	79.8
2003	125.3	124.5	117.8	105.1	92.5	105.0	110.9	110.5	106.7	96.5	87.4	95.7
2004	154.4	153.4	146.6	134.7	124.8	134.8	139.1	138.7	134.8	125.7	117.4	124.7
2005	196.6	195.4	185.7	174.7	165.2	174.6	180.1	179.7	173.2	165.4	156.0	164.1
<b>2006</b>												
January	204.2	203.3	189.0	185.5	181.5	185.3	185.7	185.4	175.2	174.3	167.2	173.2
February	199.1	198.1	186.6	173.9	166.8	174.1	179.7	179.3	172.1	163.2	160.8	163.1
March	214.2	213.4	199.9	W	196.8	198.4	196.6	196.2	185.9	187.2	176.0	185.4
April	249.0	247.8	234.2	W	229.6	231.6	230.4	230.0	220.5	219.8	201.0	216.3
May	257.4	255.6	255.0	231.5	230.2	233.0	236.8	236.3	241.0	219.2	209.0	218.2
June	254.9	253.2	249.6	236.4	238.7	237.5	235.2	234.7	235.5	222.8	210.4	220.9
July	264.5	263.3	251.7	249.4	248.5	249.5	245.9	245.5	237.7	236.1	223.4	234.0
August	264.5	263.3	251.4	236.8	241.8	238.2	243.9	243.3	237.1	221.9	218.2	221.8
September	226.1	224.9	223.2	W	179.4	190.6	201.7	201.4	207.2	174.0	172.6	175.0
October	197.3	196.8	W	176.2	168.9	176.5	175.6	175.5	178.5	161.8	155.2	161.3
November	195.9	195.3	191.3	179.4	174.5	179.4	176.1	175.9	175.6	165.1	157.5	164.2
December	203.1	202.6	199.4	184.6	175.0	183.9	182.5	182.4	184.2	170.1	163.8	169.3
<b>2006</b>	<b>227.4</b>	<b>226.5</b>	<b>221.5</b>	<b>207.0</b>	<b>198.1</b>	<b>207.1</b>	<b>208.4</b>	<b>208.2</b>	<b>207.7</b>	<b>194.0</b>	<b>186.9</b>	<b>193.3</b>
<b>2007</b>												
January	195.0	194.5	193.7	165.4	154.2	165.4	173.7	173.5	178.6	151.0	149.2	151.8
February	197.3	197.0	191.8	182.1	165.2	180.9	179.0	178.8	177.5	169.0	157.0	167.3
March	226.5	225.8	221.5	210.5	203.6	210.5	206.7	206.4	207.3	195.1	182.8	193.4
April	255.4	254.7	250.1	242.0	233.3	241.2	234.5	234.2	234.7	223.8	208.1	221.3
May	282.4	281.2	273.1	265.8	242.5	263.9	263.9	263.3	258.9	251.2	227.7	246.5
June	274.2	273.2	261.8	253.5	237.8	252.1	253.7	253.3	246.4	236.0	222.4	233.6
July	266.3	265.3	251.4	248.8	237.8	247.9	246.6	246.3	235.6	230.9	218.9	228.8
August	250.3	249.4	235.3	233.7	224.3	233.2	230.6	230.3	219.7	216.7	205.3	214.6
September	253.3	252.5	239.2	240.0	225.0	238.4	234.0	233.8	223.7	223.3	206.3	219.6
October	254.1	253.3	246.1	239.6	226.4	238.9	233.3	233.1	230.0	222.6	211.1	220.6
November	280.5	279.4	268.4	263.2	245.5	261.3	259.8	259.5	252.6	246.5	234.0	244.2
December	273.8	272.8	262.8	250.4	236.7	249.3	252.0	251.7	245.8	234.0	227.9	233.1
<b>2007</b>	<b>250.2</b>	<b>249.4</b>	<b>241.5</b>	<b>232.8</b>	<b>218.1</b>	<b>231.7</b>	<b>231.3</b>	<b>230.9</b>	<b>226.7</b>	<b>217.2</b>	<b>207.0</b>	<b>215.6</b>
<b>2008</b>												
January	276.5	275.3	262.2	255.0	247.1	254.6	255.4	255.2	245.8	238.7	235.5	238.4
February	277.3	276.8	265.5	261.1	243.4	259.6	256.1	255.9	248.6	244.9	234.3	243.0
March	297.5	296.9	289.0	281.7	269.2	281.0	275.8	275.6	273.3	263.5	254.0	261.9
April	316.2	315.5	306.4	303.7	289.8	302.0	294.6	294.5	287.4	286.0	271.1	283.0
May	350.2	349.4	336.0	336.0	319.5	334.3	329.3	329.1	320.0	318.6	298.0	314.7
June	373.7	372.8	R371.1	355.7	340.5	354.7	351.0	350.7	R353.3	R338.8	R325.5	R336.8
July	374.6	373.5	367.8	350.1	338.3	349.8	351.6	351.1	350.6	332.0	325.7	331.5

Dash (-) = No data reported.

NA = Not available.

W = Withheld to avoid disclosure of individual company data.

<sup>a</sup> Includes sales through retail outlets as well as all direct sales to end users that were not made through company-operated retail outlets, e.g., sales to agricultural customers, commercial sales, and industrial sales.

<sup>R</sup> Revised data.

Notes: The 4th quarter of 1993 was a transitional period between the predecessor EIA-782 survey system and the revised EIA-782 survey system. The revised survey system contains additional product and sales categories, which may not be consistent with categories derived from the predecessor survey system. Beginning January 1994 all data are from the revised survey system and are consistent.

Note: Beginning January 2007, oxygenated gasoline is included in conventional gasoline.

Notes: Values shown for the current month are preliminary. Values shown for previous months are revised. Data are final upon publication in the *Petroleum Marketing Annual*.

Source: Energy Information Administration Form EIA-782A, "Refiners/Gas Plant Operators' Monthly Petroleum Product Sales Report."

**Table 9. U.S. Refiner Conventional Motor Gasoline Volumes by Grade and Sales Type**  
(Million Gallons per Day)

Year Month	Regular						Midgrade					
	Sales to End Users		Sales for Resale				Sales to End Users		Sales for Resale			
	Through Retail Outlets	Total <sup>a</sup>	DTW	Rack	Bulk	Total	Through Retail Outlets	Total <sup>a</sup>	DTW	Rack	Bulk	Total
<b>1994</b> .....	29.7	31.2	36.1	113.5	22.8	172.4	7.6	7.8	10.1	14.6	0.1	24.8
<b>1995</b> .....	24.0	25.3	19.4	105.1	26.0	150.5	6.0	6.3	5.1	13.6	0.1	18.7
<b>1996</b> .....	24.1	25.4	17.8	108.5	27.1	153.4	5.7	5.9	4.4	12.9	NA	17.3
<b>1997</b> .....	25.0	26.4	16.4	110.9	26.4	153.7	5.7	5.9	3.9	12.7	W	16.6
<b>1998</b> .....	25.4	26.6	13.7	112.0	28.8	154.5	6.0	6.1	3.4	12.5	W	15.8
<b>1999</b> .....	25.0	26.0	13.4	117.4	24.9	155.8	5.9	6.0	3.1	12.2	-	15.3
<b>2000</b> .....	26.0	27.1	12.8	125.7	23.9	162.4	4.9	5.0	2.3	10.8	-	13.1
<b>2001</b> .....	26.6	27.4	12.0	128.5	24.0	164.5	4.6	4.7	1.9	10.2	-	12.0
<b>2002</b> .....	27.2	28.0	11.3	127.9	31.0	170.2	4.7	4.8	1.6	10.4	-	11.9
<b>2003</b> .....	27.5	28.3	10.3	131.1	32.4	173.8	4.3	4.4	1.2	10.0	-	11.2
<b>2004</b> .....	26.5	27.3	9.7	136.7	36.1	182.5	3.5	3.6	0.9	9.8	-	10.8
<b>2005</b> .....	27.4	28.3	9.0	140.1	36.4	185.5	3.1	3.2	0.7	10.8	-	11.5
<b>2006</b>												
January .....	26.3	27.1	6.5	128.9	27.7	163.1	2.7	2.8	0.5	9.9	-	10.3
February .....	28.1	29.0	6.7	137.0	36.5	180.2	3.0	3.1	0.5	10.2	-	10.7
March .....	28.5	29.4	7.1	140.5	30.2	177.8	3.0	3.1	W	W	-	10.3
April .....	29.7	30.7	8.3	144.1	39.3	191.7	3.0	3.0	W	W	-	11.0
May .....	29.4	30.4	8.2	147.3	41.1	196.5	2.9	2.9	0.5	9.8	-	10.3
June .....	29.8	30.8	8.6	152.0	45.5	206.1	2.9	3.0	0.5	8.8	-	9.3
July .....	30.0	30.9	8.6	150.9	37.5	197.0	2.8	2.9	0.5	7.6	-	8.1
August .....	30.9	31.9	8.2	152.1	46.4	206.7	2.9	3.0	0.5	9.8	-	10.3
September .....	29.2	30.1	7.2	143.9	40.6	191.8	2.8	2.9	W	W	-	9.2
October .....	29.1	29.8	6.1	W	W	181.5	2.8	2.9	W	W	-	9.2
November .....	28.1	28.9	6.0	143.0	31.9	180.8	2.7	2.8	0.4	8.8	-	9.2
December .....	27.9	28.5	5.8	142.4	38.7	186.9	2.7	2.8	0.5	8.6	-	9.0
<b>2006</b> .....	<b>28.9</b>	<b>29.8</b>	<b>7.3</b>	<b>143.7</b>	<b>37.4</b>	<b>188.4</b>	<b>2.9</b>	<b>2.9</b>	<b>0.5</b>	<b>9.3</b>	-	<b>9.7</b>
<b>2007</b>												
January .....	27.8	28.4	6.8	143.1	33.2	183.1	2.6	2.6	0.5	8.9	-	9.4
February .....	29.0	29.7	7.1	149.5	36.3	192.9	2.7	2.8	0.5	10.0	-	10.6
March .....	29.3	29.9	7.2	152.7	37.3	197.2	2.7	2.7	0.5	9.5	-	10.0
April .....	29.8	30.4	7.5	152.0	39.2	198.8	2.6	2.6	0.5	10.0	-	10.5
May .....	30.4	31.1	7.6	153.3	48.8	209.7	2.5	2.5	0.5	10.1	-	10.5
June .....	31.1	31.7	7.4	152.3	45.9	205.6	2.5	2.6	0.5	10.6	-	11.1
July .....	30.5	31.0	7.3	152.7	42.2	202.2	2.5	2.6	0.5	10.8	-	11.3
August .....	31.0	31.7	7.3	155.6	44.6	207.6	2.6	2.7	0.5	11.1	-	11.6
September .....	29.6	30.2	7.2	146.7	48.6	202.4	2.5	2.6	0.5	10.3	-	10.8
October .....	29.6	30.1	7.7	150.9	44.6	203.1	2.6	2.6	0.5	11.0	-	11.5
November .....	29.3	29.8	7.7	148.9	44.2	200.8	2.4	2.4	0.5	10.9	-	11.3
December .....	28.1	28.6	7.5	145.8	50.6	203.9	2.4	2.4	0.5	10.7	-	11.1
<b>2007</b> .....	<b>29.6</b>	<b>30.2</b>	<b>7.4</b>	<b>150.3</b>	<b>43.0</b>	<b>200.7</b>	<b>2.6</b>	<b>2.6</b>	<b>0.5</b>	<b>10.3</b>	-	<b>10.8</b>
<b>2008</b>												
January .....	27.4	28.0	7.2	139.3	39.5	186.0	2.3	2.3	0.4	10.5	-	10.9
February .....	28.4	29.0	7.6	142.2	41.8	191.7	2.4	2.4	0.5	11.0	-	11.5
March .....	28.5	29.0	7.7	141.9	45.7	195.3	2.3	2.3	0.5	10.2	-	10.6
April .....	28.9	29.9	7.2	147.1	44.2	198.5	2.2	2.3	0.4	10.6	-	11.0
May .....	29.4	30.1	7.5	148.2	41.0	196.7	2.1	2.2	0.4	9.9	-	10.3
June .....	29.5	30.3	7.3	R <sub>148.8</sub>	R <sub>41.2</sub>	R <sub>197.3</sub>	2.0	2.1	0.3	9.9	-	10.2
July .....	29.3	30.3	7.2	147.2	38.3	192.7	2.0	2.1	0.3	9.9	-	10.2

See footnotes at end of table.

**Table 9. U.S. Refiner Conventional Motor Gasoline Volumes by Grade and Sales Type**  
(Million Gallons per Day) — Continued

Year Month	Premium						All Grades					
	Sales to End Users		Sales for Resale				Sales to End Users		Sales for Resale			
	Through Retail Outlets	Total <sup>a</sup>	DTW	Rack	Bulk	Total	Through Retail Outlets	Total <sup>a</sup>	DTW	Rack	Bulk	Total
<b>1994</b> .....	8.5	8.9	16.5	28.0	2.8	47.2	45.8	47.9	62.7	156.0	25.8	244.5
<b>1995</b> .....	6.2	6.4	7.7	25.1	2.9	35.6	36.2	38.0	32.1	143.8	28.9	204.8
<b>1996</b> .....	4.9	5.1	5.8	22.5	2.5	30.8	34.7	36.5	28.1	143.8	29.6	201.5
<b>1997</b> .....	4.8	5.0	5.1	21.9	2.5	29.5	35.4	37.2	25.4	145.6	28.9	199.8
<b>1998</b> .....	5.5	5.7	4.7	W	2.7	31.9	36.9	38.5	21.8	148.9	31.5	202.2
<b>1999</b> .....	5.0	5.2	4.3	24.1	3.8	32.2	35.9	37.2	20.8	153.7	28.7	203.3
<b>2000</b> .....	3.7	3.9	3.1	18.6	2.8	24.5	34.7	35.9	18.2	155.1	26.7	200.0
<b>2001</b> .....	3.7	3.8	2.8	18.7	2.7	24.1	35.0	36.0	16.7	157.4	26.7	200.7
<b>2002</b> .....	3.8	4.0	2.6	19.1	3.0	24.7	35.8	36.8	15.5	157.4	34.0	206.9
<b>2003</b> .....	3.4	3.5	2.1	17.5	2.4	21.9	35.1	36.3	13.6	158.6	34.8	207.0
<b>2004</b> .....	2.6	2.8	1.6	15.8	1.7	19.2	32.6	33.7	12.3	162.3	37.8	212.4
<b>2005</b> .....	2.3	2.4	1.4	14.4	1.9	17.7	32.8	33.8	11.0	165.4	38.2	214.6
<b>2006</b>												
January .....	2.0	2.1	1.0	12.1	1.9	14.9	31.0	32.0	7.9	150.9	29.5	188.3
February .....	2.2	2.3	1.0	13.5	1.3	15.8	33.3	34.3	8.2	160.7	37.7	206.6
March .....	2.2	2.3	W	W	1.8	16.7	33.8	34.8	8.6	164.2	32.0	204.7
April .....	2.1	2.2	W	W	1.3	15.7	34.7	35.9	10.0	167.8	40.5	218.4
May .....	2.0	2.2	1.1	14.3	1.5	17.0	34.3	35.5	9.8	171.5	42.6	223.8
June .....	2.1	2.3	1.2	14.7	1.6	17.5	34.9	36.1	10.3	175.5	47.1	232.9
July .....	2.0	2.2	1.2	14.3	1.2	16.7	34.9	36.0	10.3	172.7	38.7	221.7
August .....	2.2	2.3	1.2	14.6	1.2	17.1	36.0	37.1	9.9	176.6	47.6	234.1
September .....	2.2	2.3	W	W	1.9	17.4	34.3	35.3	8.7	167.0	42.5	218.3
October .....	2.2	2.3	W	13.8	W	16.5	34.1	35.1	7.4	164.4	35.4	207.2
November .....	2.2	2.3	0.9	13.8	2.2	16.9	33.0	33.9	7.3	165.5	34.1	207.0
December .....	2.1	2.2	0.9	13.6	2.6	17.1	32.8	33.4	7.1	164.6	41.3	213.1
<b>2006</b> .....	2.1	2.2	1.1	13.9	1.7	16.6	33.9	35.0	8.8	166.8	39.1	214.7
<b>2007</b>												
January .....	2.1	2.2	1.1	14.0	2.6	17.7	32.5	33.2	8.4	166.0	35.8	210.1
February .....	2.2	2.3	1.2	14.6	2.0	17.8	33.9	34.7	8.8	174.2	38.3	221.3
March .....	2.2	2.2	1.1	14.9	1.8	17.9	34.1	34.9	8.9	177.1	39.1	225.0
April .....	2.1	2.1	1.1	14.2	2.7	18.0	34.5	35.2	9.1	176.2	41.9	227.2
May .....	2.0	2.0	1.1	14.5	1.8	17.4	34.9	35.7	9.2	177.8	50.6	237.7
June .....	2.1	2.2	1.1	14.4	2.2	17.7	35.8	36.5	9.0	177.3	48.0	234.3
July .....	2.1	2.2	1.1	15.1	1.7	17.9	35.1	35.8	8.8	178.6	44.0	231.4
August .....	2.3	2.4	1.2	16.1	1.2	18.4	36.0	36.7	9.0	182.8	45.8	237.6
September .....	2.2	2.2	1.1	14.4	1.8	17.4	34.3	35.0	8.8	171.4	50.4	230.6
October .....	2.1	2.2	1.2	14.6	1.5	17.2	34.3	34.9	9.3	176.5	46.1	231.9
November .....	1.9	2.0	1.1	12.9	2.0	16.0	33.6	34.2	9.2	172.7	46.2	228.1
December .....	1.9	1.9	1.1	12.6	2.3	16.0	32.4	32.9	9.1	169.1	52.9	231.1
<b>2007</b> .....	2.1	2.2	1.1	14.4	2.0	17.4	34.3	35.0	9.0	175.0	44.9	228.9
<b>2008</b>												
January .....	1.8	1.9	1.0	11.8	1.7	14.6	31.5	32.2	8.7	161.6	41.3	211.5
February .....	1.9	1.9	1.1	12.4	1.6	15.1	32.7	33.3	9.1	165.7	43.4	218.2
March .....	1.8	1.8	1.0	11.7	1.5	14.2	32.5	33.2	9.2	163.7	47.1	220.0
April .....	1.8	1.9	1.0	11.8	2.1	14.8	32.8	34.0	8.6	169.5	46.3	224.3
May .....	1.7	1.8	0.9	11.6	1.5	14.0	33.2	34.0	8.8	169.8	42.4	221.0
June .....	1.6	1.7	0.9	11.5	1.9	14.2	33.1	R34.1	R8.6	R170.1	R43.0	R221.7
July .....	1.6	1.7	0.9	11.4	1.7	14.0	32.9	34.1	8.4	168.6	39.9	216.9

Dash (-) = No data reported.

NA = Not available.

W = Withheld to avoid disclosure of individual company data.

<sup>a</sup> Includes sales through retail outlets as well as all direct sales to end users that were not made through company-operated retail outlets, e.g., sales to agricultural customers, commercial sales, and industrial sales.

<sup>R</sup> Revised data.

Notes: The 4th quarter of 1993 was a transitional period between the predecessor EIA-782 survey system and the revised EIA-782 survey system. The revised survey system contains additional product and sales categories, which may not be consistent with categories derived from the predecessor survey system. Beginning January 1994 all data are from the revised survey system and are consistent.

Note: Beginning January 2007, oxygenated gasoline is included in conventional gasoline.

Notes: Values shown for the current month are preliminary. Values shown for previous months are revised. Data are final upon publication in the *Petroleum Marketing Annual*. Totals may not equal the sum of the components due to rounding.

Source: Energy Information Administration Form EIA-782A, "Refiners'/Gas Plant Operators' Monthly Petroleum Product Sales Report."

**Table 10. U.S. Refiner Reformulated Motor Gasoline Prices by Grade and Sales Type**  
(Cents per Gallon Excluding Taxes)

Year Month	Regular						Midgrade					
	Sales to End Users		Sales for Resale				Sales to End Users		Sales for Resale			
	Through Retail Outlets	Average <sup>a</sup>	DTW	Rack	Bulk	Average	Through Retail Outlets	Average <sup>a</sup>	DTW	Rack	Bulk	Average
<b>1994</b> .....	76.4	75.8	72.0	56.9	54.3	63.8	87.9	87.3	77.0	62.8	W	72.8
<b>1995</b> .....	74.9	74.4	70.7	60.5	57.3	65.0	83.6	83.3	75.3	65.1	-	72.3
<b>1996</b> .....	83.4	83.0	78.8	69.8	67.7	73.8	92.4	92.1	83.7	74.1	W	80.9
<b>1997</b> .....	83.0	82.8	78.7	68.2	66.8	73.1	92.8	92.5	84.0	72.5	W	80.7
<b>1998</b> .....	66.8	66.5	61.6	50.9	48.4	55.7	76.9	76.7	67.3	55.3	W	63.8
<b>1999</b> .....	80.4	80.0	75.2	64.2	60.1	68.6	89.5	89.2	80.7	67.6	NA	76.7
<b>2000</b> .....	112.6	112.3	105.8	97.8	95.3	101.2	121.9	121.7	111.4	101.4	-	108.5
<b>2001</b> .....	105.9	105.6	100.1	89.3	85.6	93.8	116.6	116.3	106.1	94.2	-	102.7
<b>2002</b> .....	94.6	94.4	90.6	83.4	77.9	86.1	105.2	105.0	98.8	87.5	-	95.8
<b>2003</b> .....	119.6	119.2	116.8	100.6	96.2	106.9	129.3	129.0	122.4	104.7	-	116.5
<b>2004</b> .....	147.2	147.0	144.7	129.9	124.8	135.3	157.2	157.0	149.4	134.0	-	143.6
<b>2005</b> .....	185.0	184.8	178.7	168.2	161.9	171.1	194.5	194.4	183.4	172.6	-	178.9
<b>2006</b>												
January .....	186.5	186.4	177.9	176.9	172.1	176.9	197.2	197.1	185.7	182.7	-	184.4
February .....	185.7	185.5	180.8	164.2	155.3	169.3	196.7	196.5	188.0	170.6	-	180.4
March .....	197.4	197.2	190.0	188.0	179.2	188.0	208.9	208.8	198.4	194.7	-	196.8
April .....	234.6	234.4	225.8	226.0	216.5	225.4	245.1	245.0	233.4	233.6	-	233.5
May .....	257.1	256.9	253.9	238.7	238.6	244.1	268.8	268.7	260.0	246.0	-	253.5
June .....	253.2	253.0	247.3	240.5	229.7	242.6	264.6	264.5	254.5	248.1	-	251.5
July .....	260.0	259.8	252.1	249.5	241.0	250.2	271.2	271.1	259.6	258.0	-	258.9
August .....	253.0	252.7	245.1	226.5	221.2	232.7	264.7	264.7	254.2	235.7	-	245.4
September .....	213.1	212.6	209.5	177.9	172.0	188.1	227.6	227.4	219.3	185.7	-	203.7
October .....	179.4	179.2	175.4	163.0	W	167.1	193.0	192.9	184.2	170.1	-	177.8
November .....	178.5	178.4	172.2	167.8	161.2	169.2	191.3	191.2	180.4	175.3	-	178.1
December .....	189.1	189.1	183.0	175.5	165.6	178.0	201.4	201.3	192.1	182.5	-	187.9
<b>2006</b> .....	<b>216.6</b>	<b>216.4</b>	<b>209.7</b>	<b>200.2</b>	<b>188.5</b>	<b>203.0</b>	<b>227.5</b>	<b>227.4</b>	<b>217.0</b>	<b>207.8</b>	-	<b>212.9</b>
<b>2007</b>												
January .....	183.4	183.2	180.3	159.2	147.1	166.4	197.3	197.2	187.8	166.7	-	178.3
February .....	188.4	188.3	185.1	176.7	169.1	179.7	202.4	202.4	193.3	184.6	-	189.4
March .....	221.1	220.9	221.1	206.6	199.4	211.6	235.0	234.9	229.3	214.3	-	222.4
April .....	246.5	246.3	243.8	232.4	224.9	236.0	260.0	259.9	253.4	242.4	-	248.4
May .....	268.9	268.7	260.7	252.6	235.2	254.3	281.7	281.6	270.7	260.6	-	266.0
June .....	258.5	258.2	248.5	234.9	229.3	239.1	272.1	272.0	258.6	243.5	-	251.5
July .....	248.6	248.3	237.7	230.0	228.0	232.5	261.6	261.5	247.2	238.6	-	243.1
August .....	230.4	230.1	217.2	211.9	208.6	213.5	243.2	243.2	226.2	220.2	-	223.3
September .....	229.5	229.3	217.9	215.9	212.3	216.3	242.6	242.5	227.7	223.8	-	225.9
October .....	233.4	233.2	227.2	219.2	215.4	221.8	247.8	247.7	237.3	226.7	-	232.4
November .....	260.3	260.0	253.7	243.4	242.0	246.9	273.8	273.8	262.9	250.6	-	257.2
December .....	256.2	256.0	249.2	234.9	233.0	239.8	270.2	270.1	257.9	241.4	-	250.2
<b>2007</b> .....	<b>236.2</b>	<b>236.0</b>	<b>228.8</b>	<b>218.6</b>	<b>217.5</b>	<b>222.1</b>	<b>249.0</b>	<b>248.9</b>	<b>236.8</b>	<b>225.6</b>	-	<b>231.6</b>
<b>2008</b>												
January .....	256.6	256.4	247.0	235.8	236.1	239.6	269.8	269.8	255.7	243.3	-	249.9
February .....	254.5	254.4	243.9	242.1	239.2	242.6	267.4	267.4	252.3	250.0	-	251.3
March .....	278.6	278.5	272.2	263.9	257.4	266.3	291.7	291.6	282.6	273.7	-	278.4
April .....	301.0	300.8	292.5	289.3	285.9	290.2	314.0	313.9	303.2	298.1	-	300.8
May .....	332.3	332.0	319.9	321.5	321.6	321.0	344.3	344.3	329.0	329.0	-	329.0
June .....	365.6	365.3	R360.3	346.4	348.1	R351.1	R379.3	R379.2	R369.9	352.9	-	361.4
July .....	362.1	361.8	355.3	332.7	335.2	340.1	376.0	375.9	364.7	340.0	-	351.9

See footnotes at end of table.

**Table 10. U.S. Refiner Reformulated Motor Gasoline Prices by Grade and Sales Type**  
(Cents per Gallon Excluding Taxes) — Continued

Year Month	Premium						All Grades					
	Sales to End Users		Sales for Resale				Sales to End Users		Sales for Resale			
	Through Retail Outlets	Average <sup>a</sup>	DTW	Rack	Bulk	Average	Through Retail Outlets	Average <sup>a</sup>	DTW	Rack	Bulk	Average
<b>1994</b> .....	96.6	95.8	86.1	67.7	55.8	77.7	83.1	82.4	77.1	59.9	54.7	68.7
<b>1995</b> .....	92.9	92.4	84.1	70.4	61.6	78.5	80.8	80.3	75.6	63.2	58.2	69.6
<b>1996</b> .....	100.2	99.8	91.0	79.1	70.9	85.9	88.2	87.8	82.8	72.0	68.2	77.4
<b>1997</b> .....	100.5	100.3	91.0	77.5	68.6	85.3	87.6	87.4	82.5	70.3	67.1	76.7
<b>1998</b> .....	84.7	84.5	74.1	W	51.6	68.0	71.7	71.4	65.7	52.9	48.9	59.3
<b>1999</b> .....	96.6	96.3	87.0	71.7	63.9	79.8	84.5	84.1	78.8	65.8	60.8	71.8
<b>2000</b> .....	129.7	129.1	118.9	106.4	97.2	112.5	116.4	116.0	109.2	99.3	95.7	103.9
<b>2001</b> .....	123.9	123.4	113.3	98.3	89.0	106.5	110.0	109.6	103.4	90.9	85.9	96.6
<b>2002</b> .....	112.4	111.9	104.6	93.0	83.2	99.1	98.7	98.5	94.4	85.1	78.5	89.1
<b>2003</b> .....	136.6	136.2	129.2	109.9	102.8	120.1	123.3	122.9	119.7	102.1	96.9	109.7
<b>2004</b> .....	165.5	165.2	157.4	139.9	134.8	148.9	151.0	150.7	147.4	131.3	125.7	137.8
<b>2005</b> .....	203.1	202.9	191.2	179.1	176.6	184.7	188.3	188.1	181.2	169.7	163.5	173.3
<b>2006</b>												
January .....	206.8	206.7	192.8	190.7	184.4	191.5	190.1	190.0	180.9	178.6	173.1	179.1
February .....	207.0	206.8	195.7	177.3	172.3	185.7	189.6	189.4	183.8	165.9	157.4	172.0
March .....	216.7	216.5	204.8	201.3	187.8	201.8	201.0	200.8	193.0	189.7	180.6	190.3
April .....	253.2	253.1	240.0	241.3	227.0	239.8	237.8	237.6	228.5	227.9	217.9	227.5
May .....	278.5	278.3	268.1	255.1	228.0	258.6	260.6	260.5	256.5	246.0	235.4	246.3
June .....	274.7	274.5	262.0	257.8	NA	258.8	256.8	256.6	250.1	242.5	229.0	245.0
July .....	281.6	281.3	266.7	268.4	238.4	265.2	263.6	263.4	254.8	251.7	240.3	252.5
August .....	275.4	275.1	260.6	245.9	230.9	251.9	256.8	256.4	248.2	228.8	223.3	235.7
September .....	238.8	238.4	225.6	195.3	182.4	208.0	217.8	217.3	212.9	180.1	174.3	191.5
October .....	203.7	203.5	192.6	W	W	183.0	183.9	183.7	178.9	165.0	155.2	169.8
November .....	201.7	201.5	188.9	183.7	NA	186.2	182.8	182.6	175.6	169.8	162.7	171.9
December .....	212.4	212.3	199.6	191.5	183.8	195.4	193.3	193.2	186.4	177.5	166.8	180.8
<b>2006</b> .....	<b>236.9</b>	<b>236.7</b>	<b>223.9</b>	<b>214.9</b>	<b>200.4</b>	<b>218.3</b>	<b>220.2</b>	<b>220.0</b>	<b>212.5</b>	<b>202.0</b>	<b>190.6</b>	<b>205.5</b>
<b>2007</b>												
January .....	208.3	208.2	197.6	176.3	172.4	186.8	188.0	187.8	183.7	161.4	148.7	169.6
February .....	212.7	212.5	202.8	194.0	193.9	198.4	192.9	192.7	188.6	179.0	171.3	182.6
March .....	245.2	245.2	238.9	225.7	219.7	232.1	225.4	225.2	224.4	209.0	200.6	214.7
April .....	270.0	269.8	262.2	253.1	231.4	256.1	250.7	250.5	247.3	234.9	225.8	239.1
May .....	292.0	291.8	279.4	270.7	257.3	274.4	272.8	272.6	264.2	254.8	237.1	257.2
June .....	283.4	283.2	267.7	255.2	237.2	259.2	262.7	262.5	252.2	237.3	230.9	242.2
July .....	273.3	273.1	256.9	250.3	247.6	253.4	252.9	252.6	241.4	232.5	229.1	235.6
August .....	255.4	255.1	236.1	232.3	220.0	233.8	234.8	234.5	220.9	214.4	209.5	216.5
September .....	254.0	253.8	237.1	234.8	229.8	235.7	233.9	233.7	221.7	218.3	213.6	219.3
October .....	259.0	258.8	246.5	238.6	238.5	242.4	238.0	237.8	230.9	221.6	217.7	224.9
November .....	285.4	285.2	272.9	260.9	256.1	266.7	264.5	264.3	257.3	245.4	243.0	249.7
December .....	282.5	282.2	268.3	251.2	244.7	259.3	260.7	260.5	252.8	236.8	234.1	242.6
<b>2007</b> .....	<b>260.1</b>	<b>259.9</b>	<b>246.8</b>	<b>236.7</b>	<b>234.6</b>	<b>241.5</b>	<b>240.4</b>	<b>240.2</b>	<b>232.2</b>	<b>220.8</b>	<b>219.2</b>	<b>225.0</b>
<b>2008</b>												
January .....	281.9	281.7	265.8	252.0	241.6	258.4	260.9	260.6	250.5	237.6	236.5	242.3
February .....	279.1	279.0	262.6	258.8	253.8	260.5	258.7	258.5	247.4	244.0	240.4	245.1
March .....	302.6	302.4	291.4	283.5	277.6	287.0	282.6	282.4	275.6	266.0	259.3	269.1
April .....	323.8	323.6	311.6	308.0	306.0	309.6	304.7	304.5	295.9	291.3	287.9	292.8
May .....	355.1	R354.9	R338.0	339.1	336.8	338.5	R335.7	R335.5	R322.9	R323.3	323.2	R323.2
June .....	389.9	R389.6	R379.1	364.2	362.3	R370.8	R369.3	R369.0	R363.3	348.1	349.9	R353.5
July .....	387.0	386.8	374.5	350.2	342.6	361.0	365.9	365.7	358.5	334.5	335.8	342.7

Dash (-) = No data reported.

NA = Not available.

W = Withheld to avoid disclosure of individual company data.

<sup>a</sup> Includes sales through retail outlets as well as all direct sales to end users that were not made through company-operated retail outlets, e.g., sales to agricultural customers, commercial sales, and industrial sales.

<sup>R</sup> Revised data.

Notes: Values shown for the current month are preliminary. Values shown for previous months are revised. Data are final upon publication in the *Petroleum Marketing Annual*.

Source: Energy Information Administration Form EIA-782A, "Refiners/Gas Plant Operators' Monthly Petroleum Product Sales Report."

**Table 11. U.S. Refiner Reformulated Motor Gasoline Volumes by Grade and Sales Type**  
(Million Gallons per Day)

Year Month	Regular						Midgrade					
	Sales to End Users		Sales for Resale				Sales to End Users		Sales for Resale			
	Through Retail Outlets	Total <sup>a</sup>	DTW	Rack	Bulk	Total	Through Retail Outlets	Total <sup>a</sup>	DTW	Rack	Bulk	Total
<b>1994</b> .....	0.6	0.6	2.1	1.6	0.6	4.3	0.2	0.2	0.7	0.3	W	1.0
<b>1995</b> .....	7.8	8.1	20.7	W	W	43.3	3.0	3.1	7.4	3.1	-	10.5
<b>1996</b> .....	10.7	11.1	26.1	20.5	8.0	54.6	3.3	3.4	7.9	3.3	W	11.3
<b>1997</b> .....	13.4	13.8	28.0	21.7	7.6	57.3	3.6	3.7	7.9	3.1	W	11.0
<b>1998</b> .....	14.3	14.5	28.6	23.0	8.3	59.9	3.7	3.8	7.4	3.1	W	10.5
<b>1999</b> .....	14.5	14.8	29.8	26.1	9.6	65.5	3.6	3.7	7.0	3.1	NA	10.2
<b>2000</b> .....	15.5	15.9	32.1	29.1	8.5	69.6	3.3	3.4	6.2	2.6	-	8.8
<b>2001</b> .....	16.3	16.7	32.7	30.0	9.0	71.7	3.3	3.3	5.7	2.2	-	7.9
<b>2002</b> .....	16.9	17.2	33.1	30.4	8.2	71.7	3.3	3.3	5.6	2.1	-	7.6
<b>2003</b> .....	17.7	18.0	30.9	35.1	7.6	73.6	3.1	3.1	4.1	2.0	-	6.1
<b>2004</b> .....	16.2	16.5	29.5	39.7	6.1	75.3	2.6	2.6	3.3	2.0	-	5.2
<b>2005</b> .....	17.1	17.4	27.5	43.5	9.5	80.4	2.6	2.6	2.5	1.8	-	4.2
<b>2006</b>												
January .....	16.8	17.1	26.4	42.3	5.6	74.3	2.4	2.5	2.0	1.5	-	3.5
February .....	17.6	17.9	26.6	45.1	5.4	77.1	2.6	2.6	2.1	1.6	-	3.7
March .....	17.7	18.0	27.2	44.9	5.9	78.1	2.6	2.6	2.1	1.6	-	3.7
April .....	18.2	18.5	27.2	45.8	4.7	77.7	2.5	2.5	2.0	1.5	-	3.5
May .....	18.1	18.3	26.9	46.7	2.5	76.0	2.4	2.4	1.9	1.6	-	3.5
June .....	18.6	18.9	27.6	46.9	2.3	76.7	2.5	2.5	1.9	1.6	-	3.5
July .....	18.3	18.6	27.3	45.2	2.3	74.8	2.5	2.5	1.8	1.6	-	3.4
August .....	18.0	18.3	26.6	48.2	2.6	77.3	2.4	2.4	1.8	1.6	-	3.4
September .....	17.5	17.8	24.9	46.7	3.5	75.0	2.4	2.5	1.7	1.5	-	3.2
October .....	17.7	17.9	26.4	W	W	74.8	2.5	2.5	1.8	1.5	-	3.2
November .....	17.1	17.4	27.1	45.2	2.0	74.4	2.4	2.4	1.8	1.5	-	3.3
December .....	17.0	17.2	27.6	45.6	1.9	75.1	2.5	2.5	1.9	1.5	-	3.4
<b>2006</b> .....	<b>17.7</b>	<b>18.0</b>	<b>26.8</b>	<b>45.7</b>	<b>3.4</b>	<b>75.9</b>	<b>2.5</b>	<b>2.5</b>	<b>1.9</b>	<b>1.5</b>	-	<b>3.4</b>
<b>2007</b>												
January .....	16.3	16.5	26.0	44.0	2.4	72.4	2.4	2.4	1.7	1.4	-	3.1
February .....	16.9	17.1	27.3	44.2	1.8	73.4	2.5	2.5	1.8	1.4	-	3.2
March .....	17.1	17.4	27.9	45.4	2.8	76.2	2.4	2.4	1.7	1.4	-	3.1
April .....	17.0	17.3	27.2	44.5	4.4	76.1	2.4	2.4	1.6	1.4	-	3.0
May .....	17.8	18.1	27.2	45.3	5.2	77.7	2.4	2.4	1.6	1.3	-	2.9
June .....	18.8	19.1	26.4	47.2	4.6	78.2	2.5	2.5	1.5	1.4	-	2.9
July .....	17.6	17.9	25.9	44.7	4.7	75.3	2.4	2.4	1.5	1.4	-	2.8
August .....	17.8	18.1	26.3	46.8	4.3	77.3	2.4	2.5	1.5	1.4	-	2.9
September .....	17.4	17.7	25.8	44.5	5.0	75.2	2.4	2.4	1.5	1.3	-	2.8
October .....	17.6	17.8	27.0	45.9	3.5	76.4	2.4	2.4	1.5	1.3	-	2.8
November .....	17.3	17.5	26.7	45.8	3.8	76.2	2.3	2.3	1.4	1.2	-	2.6
December .....	16.7	16.9	26.4	46.3	3.6	76.3	2.3	2.3	1.4	1.2	-	2.6
<b>2007</b> .....	<b>17.4</b>	<b>17.6</b>	<b>26.7</b>	<b>45.4</b>	<b>3.8</b>	<b>75.9</b>	<b>2.4</b>	<b>2.4</b>	<b>1.6</b>	<b>1.3</b>	-	<b>2.9</b>
<b>2008</b>												
January .....	16.3	16.5	25.6	45.7	3.6	74.9	2.2	2.2	1.3	1.2	-	2.5
February .....	16.9	17.1	26.6	46.4	3.8	76.8	2.2	2.2	1.4	1.2	-	2.6
March .....	17.3	17.5	26.5	46.9	4.4	77.8	2.2	2.2	1.3	1.1	-	2.4
April .....	17.7	17.9	26.5	48.2	3.9	78.6	2.1	2.1	1.2	1.1	-	2.4
May .....	17.7	18.0	26.1	47.7	4.5	78.3	2.0	2.1	1.1	1.1	-	2.2
June .....	17.5	R <sub>1</sub> 17.7	R <sub>2</sub> 26.1	48.3	4.5	R <sub>3</sub> 78.9	R <sub>4</sub> 2.0	2.0	1.1	1.1	-	2.1
July .....	16.8	17.1	24.5	47.2	4.1	75.8	1.9	1.9	1.0	1.1	-	2.1

See footnotes at end of table.

**Table 11. U.S. Refiner Reformulated Motor Gasoline Volumes by Grade and Sales Type**  
(Million Gallons per Day) — Continued

Year Month	Premium						All Grades					
	Sales to End Users		Sales for Resale				Sales to End Users		Sales for Resale			
	Through Retail Outlets	Total <sup>a</sup>	DTW	Rack	Bulk	Total	Through Retail Outlets	Total <sup>a</sup>	DTW	Rack	Bulk	Total
<b>1994</b> .....	0.2	0.2	1.2	0.5	0.2	1.9	1.0	1.0	4.0	2.4	0.8	7.2
<b>1995</b> .....	3.1	3.2	12.0	W	W	18.9	14.0	14.4	40.1	25.9	6.6	72.6
<b>1996</b> .....	3.1	3.2	11.7	5.3	1.5	18.6	17.0	17.6	45.7	29.2	9.6	84.5
<b>1997</b> .....	3.4	3.5	11.5	5.3	1.5	18.2	20.3	21.0	47.4	30.1	9.1	86.6
<b>1998</b> .....	3.8	3.9	12.2	W	1.6	19.8	21.8	22.2	48.2	32.0	9.9	90.1
<b>1999</b> .....	3.4	3.5	11.4	6.3	1.9	19.6	21.5	22.0	48.2	35.6	11.5	95.2
<b>2000</b> .....	3.0	3.1	9.6	5.4	1.9	16.8	21.9	22.4	47.9	37.0	10.4	95.2
<b>2001</b> .....	3.2	3.2	9.2	5.4	1.1	15.7	22.7	23.3	47.7	37.6	10.0	95.3
<b>2002</b> .....	3.4	3.5	9.5	5.6	1.1	16.3	23.6	24.1	48.2	38.0	9.3	95.6
<b>2003</b> .....	3.5	3.6	8.5	5.9	1.0	15.3	24.2	24.7	43.5	43.0	8.6	95.1
<b>2004</b> .....	3.1	3.1	7.4	6.0	0.6	14.1	21.9	22.3	40.2	47.7	6.7	94.6
<b>2005</b> .....	2.8	2.8	6.5	6.0	1.2	13.6	22.6	22.9	36.4	51.2	10.6	98.3
<b>2006</b>												
January .....	2.6	2.6	5.9	5.4	0.5	11.8	21.8	22.2	34.3	49.2	6.1	89.6
February .....	2.8	2.8	6.1	6.0	0.8	12.8	23.0	23.4	34.7	52.7	6.2	93.6
March .....	2.8	2.8	6.1	5.8	1.1	13.1	23.1	23.4	35.4	52.4	7.0	94.9
April .....	2.7	2.7	5.7	5.5	0.7	12.0	23.4	23.7	34.9	52.9	5.4	93.2
May .....	2.5	2.5	5.5	5.7	1.1	12.2	23.0	23.3	34.2	54.0	3.5	91.7
June .....	2.7	2.7	5.8	5.7	NA	11.9	23.8	24.1	35.2	54.2	2.6	92.1
July .....	2.6	2.6	5.7	5.5	1.0	12.1	23.4	23.7	34.8	52.2	3.3	90.3
August .....	2.6	2.6	5.7	5.9	0.7	12.4	23.0	23.4	34.1	55.7	3.3	93.1
September .....	2.8	2.8	5.8	6.1	1.0	12.8	22.7	23.0	32.4	54.2	4.4	91.0
October .....	2.8	2.9	6.1	W	W	13.5	23.0	23.3	34.3	53.6	3.7	91.6
November .....	2.8	2.8	6.1	6.2	0.2	12.5	22.3	22.7	35.0	52.9	2.2	90.2
December .....	2.7	2.7	6.2	6.2	0.1	12.5	22.2	22.4	35.7	53.3	2.0	91.0
<b>2006</b> .....	2.7	2.7	5.9	5.9	0.7	12.5	22.9	23.2	34.6	53.1	4.1	91.8
<b>2007</b>												
January .....	2.6	2.6	5.9	5.9	0.2	12.0	21.2	21.5	33.6	51.3	2.5	87.5
February .....	2.6	2.7	6.2	6.0	0.2	12.4	21.9	22.2	35.2	51.7	2.0	89.0
March .....	2.6	2.6	5.9	5.9	0.2	12.1	22.0	22.4	35.5	52.8	3.0	91.4
April .....	2.5	2.5	5.8	5.6	0.8	12.1	21.9	22.2	34.6	51.5	5.2	91.3
May .....	2.5	2.6	5.7	5.7	0.5	11.9	22.7	23.1	34.5	52.3	5.7	92.5
June .....	2.8	2.8	5.7	5.9	1.1	12.7	24.1	24.4	33.6	54.5	5.7	93.8
July .....	2.7	2.7	5.7	5.8	0.3	11.8	22.7	23.0	33.1	51.8	5.0	89.9
August .....	2.8	2.9	5.9	6.1	0.3	12.4	23.1	23.4	33.7	54.3	4.7	92.6
September .....	2.8	2.8	5.8	6.0	0.4	12.2	22.7	22.9	33.1	51.8	5.4	90.2
October .....	2.7	2.7	6.0	6.0	0.4	12.4	22.7	22.9	34.5	53.2	3.9	91.6
November .....	2.5	2.5	5.6	5.5	0.3	11.4	22.1	22.4	33.7	52.6	4.0	90.3
December .....	2.5	2.5	5.6	5.6	0.3	11.6	21.5	21.7	33.5	53.1	3.9	90.5
<b>2007</b> .....	2.6	2.7	5.8	5.9	0.4	12.1	22.4	22.7	34.0	52.6	4.3	90.9
<b>2008</b>												
January .....	2.4	2.4	5.3	5.4	0.3	11.0	20.9	21.1	32.2	52.3	3.9	88.3
February .....	2.5	2.5	5.5	5.5	0.4	11.4	21.6	21.8	33.6	53.1	4.2	90.8
March .....	2.4	2.5	5.3	5.2	0.5	11.0	21.9	22.1	33.0	53.3	4.9	91.2
April .....	2.4	2.4	5.1	5.4	0.4	10.9	22.2	22.5	32.9	54.7	4.3	91.9
May .....	2.2	2.3	4.8	5.1	0.5	10.5	22.0	22.3	32.1	53.9	5.0	91.0
June .....	2.2	2.2	4.6	4.9	0.6	10.1	21.6	21.9	R31.7	54.2	5.2	R91.1
July .....	2.2	2.2	4.5	4.9	0.4	9.8	20.9	21.2	30.0	53.2	4.5	87.7

Dash (-) = No data reported.

NA = Not available.

W = Withheld to avoid disclosure of individual company data.

<sup>a</sup> Includes sales through retail outlets as well as all direct sales to end users that were not made through company-operated retail outlets, e.g., sales to agricultural customers, commercial sales, and industrial sales.

<sup>R</sup> Revised data.

Notes: Values shown for the current month are preliminary. Values shown for previous months are revised. Data are final upon publication in the *Petroleum Marketing Annual*. Totals may not equal the sum of the components due to rounding.

Source: Energy Information Administration Form EIA-782A, "Refiners'/Gas Plant Operators' Monthly Petroleum Product Sales Report."

**Table 12. U.S. Propane (Consumer Grade) Prices by Sales Type**  
(Cents per Gallon Excluding Taxes)

Year Month	Sales to End Users							Sales for Resale
	Residential Consumers	Commercial/ Institutional Consumers	Industrial Consumers	Through Retail Outlets	Petro- Chemical	Other End Users	Average	
1994 .....	87.2	76.5	65.2	73.6	31.1	63.4	77.6	33.6
1995 .....	86.5	77.7	64.6	74.7	32.4	66.2	76.6	35.4
1996 .....	99.1	88.4	73.3	75.7	41.3	76.4	88.6	47.1
1997 .....	99.6	90.5	77.8	72.6	38.4	74.3	87.8	42.6
1998 .....	88.8	81.6	69.2	67.6	27.0	64.7	77.4	29.7
1999 .....	88.5	80.8	73.4	85.3	34.1	65.9	78.1	35.4
2000 .....	117.3	104.8	99.0	110.4	54.1	90.7	104.8	60.3
2001 .....	128.5	113.5	107.4	119.0	47.8	95.4	109.4	55.6
2002 .....	108.6	92.9	92.4	104.0	39.3	84.0	95.8	44.0
2003 .....	127.4	109.8	108.1	W	55.9	104.9	115.0	61.5
2004 .....	144.3	126.2	122.4	W	71.4	117.6	130.7	76.1
2005 .....	167.5	147.5	146.1	W	85.9	139.6	153.0	93.9
<b>2006</b>								
January .....	187.8	165.1	163.5	W	101.5	151.0	172.5	105.0
February .....	185.5	161.8	160.6	W	93.4	150.3	171.8	98.7
March .....	185.2	160.4	157.5	W	92.4	152.3	173.2	97.7
April .....	190.6	163.3	162.5	W	100.3	169.8	173.7	102.7
May .....	191.4	165.8	165.0	W	102.0	182.2	174.5	104.0
June .....	189.3	168.1	164.6	W	106.1	182.8	173.1	107.3
July .....	184.8	171.2	170.8	W	109.9	173.6	173.5	112.1
August .....	186.7	170.7	173.5	W	108.8	162.4	174.3	112.5
September .....	189.2	169.0	168.4	W	102.9	148.2	171.2	104.2
October .....	185.5	163.8	163.9	W	93.9	140.6	166.7	101.6
November .....	186.9	163.7	162.5	W	93.9	144.9	170.6	102.2
December .....	191.5	169.4	165.7	W	97.3	148.5	178.0	104.3
<b>2006</b>	<b>187.7</b>	<b>165.4</b>	<b>164.3</b>	<b>W</b>	<b>99.5</b>	<b>153.3</b>	<b>172.7</b>	<b>104.1</b>
<b>2007</b>								
January .....	191.7	167.6	167.0	W	90.2	150.0	180.0	100.7
February .....	192.0	169.6	166.9	W	95.8	150.3	180.4	104.5
March .....	197.4	171.6	170.3	W	100.5	154.0	181.3	106.1
April .....	198.4	171.2	172.0	W	108.2	162.8	176.1	108.0
May .....	203.4	172.9	176.7	W	112.5	200.7	179.4	112.4
June .....	200.4	173.7	177.1	W	111.9	195.5	179.9	111.0
July .....	193.6	174.9	179.6	W	115.3	NA	172.3	117.1
August .....	191.7	175.8	179.6	W	116.8	171.4	177.8	118.0
September .....	197.4	179.5	185.9	W	125.3	171.3	182.3	125.8
October .....	211.3	191.9	197.7	W	137.0	171.7	193.7	135.9
November .....	229.1	208.6	214.0	W	150.1	191.5	215.1	147.9
December .....	230.4	211.9	216.1	W	148.1	193.9	219.4	147.6
<b>2007</b>	<b>204.2</b>	<b>181.4</b>	<b>183.7</b>	<b>W</b>	<b>119.7</b>	<b>170.5</b>	<b>188.8</b>	<b>120.6</b>
<b>2008</b>								
January .....	236.7	217.6	220.7	W	148.6	195.1	227.5	150.2
February .....	236.0	215.5	218.4	W	141.6	195.3	224.1	145.3
March .....	239.3	215.8	221.8	W	144.3	205.6	224.8	148.1
April .....	244.9	218.4	225.0	W	154.1	221.7	226.3	154.7
May .....	254.4	228.4	235.7	W	166.9	250.6	231.2	165.6
June .....	<sup>R</sup> 259.1	NA	<sup>R</sup> 241.4	W	<sup>R</sup> 177.1	<sup>R</sup> 252.4	<sup>R</sup> 219.6	<sup>R</sup> 177.6
July .....	259.7	NA	251.6	W	186.9	252.1	229.1	183.7

NA = Not available.

W = Withheld to avoid disclosure of individual company data.

<sup>R</sup> Revised data.

Notes: The 4th quarter of 1993 was a transitional period between the predecessor EIA-782 survey system and the revised EIA-782 survey system. The revised survey system contains additional product and sales categories, which may not be consistent with categories derived from the predecessor survey system. Beginning January 1994 all data are from the revised survey system and are consistent.

Notes: Values shown for the current month are preliminary. Values shown for previous months are revised. Data are final upon publication in the *Petroleum Marketing Annual*.

Sources: Energy Information Administration Forms EIA-782A, "Refiners'/Gas Plant Operators' Monthly Petroleum Product Sales Report," and EIA-782B, "Resellers'/Retailers' Monthly Petroleum Product Sales Report."



**Table 13. U.S. No. 2 Distillate<sup>a</sup> Prices by Sales Type**  
(Cents per Gallon Excluding Taxes)

Year Month	Sales to End Users						Sales for Resale
	Residential Consumers	Commercial/ Institutional Consumers	Industrial Consumers	Through Retail Outlets <sup>b</sup>	Other End Users <sup>c</sup>	Average	
1983	107.8	86.3	88.3	94.3	89.7	93.3	81.8
1984	109.1	85.7	87.0	92.0	89.2	92.6	81.9
1985	105.3	82.1	83.4	88.6	85.3	89.0	78.1
1986	83.6	51.4	53.7	59.8	56.9	61.4	48.0
1987	80.3	56.6	59.7	64.4	63.1	64.3	53.5
1988	81.3	51.9	54.2	61.6	58.7	61.2	48.2
1989	90.0	60.8	63.8	68.5	66.7	69.5	57.2
1990	106.3	75.1	78.0	85.2	82.8	84.1	70.6
1991	101.9	67.5	69.7	74.5	73.8	76.0	62.7
1992	93.4	63.7	67.5	72.1	72.1	72.6	59.1
1993	91.1	62.0	66.7	71.1	70.5	71.0	56.6
1994	88.4	58.7	64.1	67.3	65.5	67.5	52.9
1995	86.7	59.3	64.4	67.0	67.3	67.3	53.6
1996	98.9	71.4	77.1	78.8	79.3	79.3	66.0
1997	98.4	67.4	71.2	74.5	75.3	75.3	61.1
1998	85.2	52.5	55.6	59.3	60.0	59.9	45.0
1999	87.6	60.5	63.9	68.5	68.7	67.8	53.8
2000	131.1	96.2	99.1	103.6	105.0	104.4	90.1
2001	125.0	86.1	90.7	94.3	96.0	94.8	78.5
2002	112.9	79.2	82.6	86.2	87.8	87.4	72.8
2003	135.5	97.0	100.3	104.4	102.1	105.8	89.1
2004	154.8	126.3	131.0	134.8	133.3	133.9	117.8
2005	205.2	180.3	185.2	193.3	192.7	189.5	172.7
<b>2006</b>							
January	233.4	189.3	193.3	197.0	197.3	200.1	181.2
February	231.2	188.6	192.6	198.1	196.7	200.4	179.7
March	235.3	197.6	199.7	206.2	205.6	207.2	189.1
April	242.7	218.6	219.5	226.9	226.4	224.8	211.1
May	246.8	226.6	227.4	240.6	234.3	234.5	217.6
June	245.7	224.4	226.5	239.9	234.2	233.3	217.7
July	246.0	229.6	231.3	243.6	241.9	238.0	223.8
August	249.9	237.6	239.8	253.0	251.0	246.7	232.5
September	238.3	202.2	208.8	222.9	215.0	215.0	191.7
October	230.2	191.9	196.6	202.2	204.0	201.0	182.9
November	234.3	195.2	199.9	204.2	206.7	204.3	186.3
December	238.0	198.8	200.9	210.4	207.8	209.6	188.1
2006	236.5	208.2	212.3	220.8	219.9	217.6	199.9
<b>2007</b>							
January	231.1	182.0	186.8	195.9	191.9	196.5	170.3
February	239.1	194.0	196.0	199.0	200.7	205.2	182.6
March	244.9	205.2	209.6	217.7	215.8	216.9	196.3
April	248.0	217.1	222.1	233.8	228.6	228.2	210.6
May	248.0	218.2	226.3	229.3	229.2	226.4	210.9
June	249.2	224.8	230.5	231.7	231.6	230.0	215.2
July	254.9	231.6	236.9	237.8	239.2	236.5	222.4
August	250.9	227.8	235.7	236.9	237.6	234.6	219.5
September	260.9	240.9	246.5	246.9	248.6	245.9	232.5
October	275.9	252.7	259.1	257.8	260.5	257.9	243.0
November	304.0	280.4	284.7	287.2	285.7	286.6	269.5
December	309.8	272.1	276.8	281.3	277.1	282.5	261.4
2007	259.2	227.7	233.1	237.9	238.4	236.5	220.8
<b>2008</b>							
January	313.7	271.3	275.5	279.7	274.9	282.3	260.1
February	317.8	285.7	290.9	289.6	287.8	292.9	272.9
March	347.3	328.0	330.7	336.3	330.7	334.3	314.5
April	362.3	346.7	349.4	355.6	351.7	352.4	335.4
May	392.0	383.4	384.3	391.6	385.8	387.7	371.0
June	R420.2	R397.9	R400.6	R413.6	R402.3	406.3	386.0
July	429.7	398.7	401.6	415.2	403.1	407.5	387.8
August <sup>d</sup>	E397.7	NA	NA	E378.0	NA	NA	E333.8

NA = Not available.

<sup>a</sup> Includes sales of No. 2 fuel oil and diesel fuels.

<sup>b</sup> Includes ultra-low and low-sulfur diesel fuels only.

<sup>c</sup> All end-user sales not included in the other end-user categories shown, e.g., sales to agricultural customers or utilities.

<sup>d</sup> Data are initial estimates calculated using prior history of the series as well as present and past values of other related time series, such as spot prices and heating degree days. For an explanation of estimation methodology, see the Explanatory Notes.

<sup>e</sup> Estimated data.

<sup>R</sup> Revised data.

Notes: Values shown for the current two months are preliminary. Values shown for previous months are revised. Data are final upon publication in the *Petroleum Marketing Annual*.

Sources: Energy Information Administration Forms EIA-782A, "Refiners'/Gas Plant Operators' Monthly Petroleum Product Sales Report," and EIA-782B, "Resellers'/Retailers' Monthly Petroleum Product Sales Report."

**Table 14. U.S. No. 2 Diesel Fuel Prices by Sulfur Content and Sales Type**  
(Cents per Gallon Excluding Taxes)

Year Month	Ultra Low-Sulfur Diesel Fuel					Low-Sulfur Diesel Fuel						
	Sales to End Users					Sales for Resale	Sales to End Users					Sales for Resale
	Commercial/ Institutional Consumers	Industrial Consumers	Through Retail Outlets	Other End Users <sup>a</sup>	Average		Commercial/ Institutional Consumers	Industrial Consumers	Through Retail Outlets	Other End Users <sup>a</sup>	Average	
1994	-	-	-	-	-	-	59.1	66.0	67.3	67.4	64.2	54.2
1995	-	-	-	-	-	-	59.8	66.3	67.0	68.4	64.5	55.1
1996	-	-	-	-	-	-	72.3	79.1	78.8	80.6	76.7	67.3
1997	-	-	-	-	-	-	67.0	72.2	74.5	76.0	71.9	61.9
1998	-	-	-	-	-	-	51.5	55.7	59.3	60.1	56.5	45.7
1999	-	-	-	-	-	-	61.7	64.3	68.5	70.4	66.3	55.7
2000	-	-	-	-	-	-	96.8	97.1	103.6	106.2	101.4	90.9
2001	-	-	-	-	-	-	86.8	89.1	94.3	94.9	91.7	79.4
2002	-	-	-	-	-	-	80.1	81.9	86.2	85.8	84.1	73.8
2003	-	-	-	-	-	-	97.2	99.7	104.4	100.9	101.4	89.5
2004	-	-	-	-	-	-	128.4	131.8	134.8	132.9	132.5	119.7
2005	-	-	-	-	-	-	183.1	188.3	193.3	193.0	189.9	176.1
<b>2006</b>												
January	-	-	-	-	-	-	191.2	194.8	197.0	196.1	195.4	183.4
February	-	-	-	-	-	-	191.8	196.1	198.1	196.5	196.3	183.5
March	-	-	-	-	-	-	200.7	203.2	206.2	205.3	204.6	192.9
April	-	-	-	-	-	-	223.0	223.2	226.9	228.4	225.9	215.0
May	-	-	-	-	-	-	231.6	232.5	240.6	236.6	237.3	221.4
June	-	-	-	-	-	-	229.8	231.5	239.9	236.5	236.4	222.3
July	-	-	-	-	-	-	234.6	236.8	243.6	244.0	241.0	229.3
August	-	-	-	-	-	-	242.1	246.2	253.0	253.3	249.8	238.0
September	-	-	-	-	-	-	203.5	211.4	222.9	214.7	216.2	194.1
October	-	-	-	-	-	-	193.3	198.6	202.2	202.9	199.8	185.3
November	-	-	-	-	-	-	198.3	202.8	204.2	206.3	202.8	189.7
December	-	-	-	-	-	-	202.4	204.9	210.4	209.1	207.8	192.2
<b>2006</b>							<b>212.2</b>	<b>215.9</b>	<b>220.8</b>	<b>220.7</b>	<b>218.3</b>	<b>204.5</b>
<b>2007</b>												
January	185.5	193.4	197.8	193.4	193.5	173.7	177.2	185.8	192.5	193.0	188.3	169.3
February	198.2	200.6	201.1	204.1	200.7	187.0	190.0	194.7	195.5	199.4	194.8	180.5
March	212.3	218.4	219.1	219.4	217.1	203.6	205.4	211.4	215.3	214.9	213.1	197.4
April	223.7	231.1	234.9	231.8	230.8	216.8	217.9	222.7	231.8	230.7	228.3	209.5
May	221.9	231.3	231.8	231.5	228.7	214.9	216.4	223.0	224.6	231.8	223.7	207.4
June	228.1	233.4	233.7	234.3	232.1	217.9	220.8	227.5	227.4	232.0	226.6	212.7
July	234.3	239.4	239.6	241.7	238.4	224.9	227.2	232.3	233.7	238.0	232.6	218.7
August	229.2	236.7	238.6	239.3	235.8	222.2	224.2	233.1	233.0	237.7	231.4	215.5
September	242.7	247.3	248.2	249.1	246.7	235.4	237.0	244.9	243.9	250.9	243.2	229.0
October	254.7	260.4	259.7	262.1	258.7	245.9	248.8	256.0	253.5	261.3	253.7	239.9
November	282.0	285.4	288.8	286.5	286.2	272.2	276.4	284.3	283.6	284.7	282.1	269.8
December	271.2	276.2	282.8	275.8	278.0	262.4	267.3	273.4	277.9	281.4	275.4	262.3
<b>2007</b>	<b>233.7</b>	<b>240.3</b>	<b>240.5</b>	<b>241.0</b>	<b>238.6</b>	<b>225.8</b>	<b>226.1</b>	<b>228.2</b>	<b>232.4</b>	<b>241.1</b>	<b>231.7</b>	<b>221.1</b>
<b>2008</b>												
January	270.4	274.9	280.7	273.3	276.4	260.8	265.9	270.3	277.4	280.7	274.5	260.8
February	286.6	291.0	290.1	286.4	288.8	276.4	283.1	287.0	288.2	292.3	287.4	274.0
March	329.6	330.8	336.9	330.9	333.6	318.0	327.4	328.6	334.9	330.0	332.2	316.0
April	347.9	349.9	356.6	351.2	352.7	338.0	345.6	348.1	352.8	355.2	351.0	334.2
May	385.8	384.5	392.9	385.3	388.9	373.2	381.7	383.2	388.1	387.8	386.1	369.6
June	R399.5	R401.4	R414.9	R401.7	R407.2	387.1	R396.4	397.6	R410.3	R405.3	R405.2	R385.1
July	399.9	402.7	416.2	402.2	408.0	388.9	395.7	398.7	412.3	407.4	405.8	384.8

See footnotes at end of table.

**Table 14. U.S. No. 2 Diesel Fuel Prices by Sulfur Content and Sales Type**

(Cents per Gallon Excluding Taxes) — Continued

Year Month	High-Sulfur Diesel Fuel					Total Diesel Fuel					
	Sales to End Users				Sales for Resale	Sales to End Users					Sales for Resale
	Commercial/ Institutional Consumers	Industrial Consumers	Other End Users <sup>a</sup>	Average		Commercial/ Institutional Consumers	Industrial Consumers	Through Retail Outlets	Other End Users <sup>a</sup>	Average	
<b>1994</b> .....	<b>55.3</b>	<b>62.9</b>	<b>64.6</b>	<b>59.8</b>	<b>51.9</b>	<b>57.7</b>	<b>64.5</b>	<b>67.3</b>	<b>66.1</b>	<b>62.8</b>	<b>53.8</b>
<b>1995</b> .....	<b>56.8</b>	<b>63.6</b>	<b>66.7</b>	<b>61.4</b>	<b>52.4</b>	<b>58.8</b>	<b>64.9</b>	<b>67.0</b>	<b>67.7</b>	<b>63.6</b>	<b>54.6</b>
<b>1996</b> .....	<b>68.7</b>	<b>75.9</b>	<b>78.4</b>	<b>73.2</b>	<b>63.9</b>	<b>71.1</b>	<b>77.5</b>	<b>78.8</b>	<b>79.6</b>	<b>75.7</b>	<b>66.7</b>
<b>1997</b> .....	<b>65.9</b>	<b>70.8</b>	<b>75.3</b>	<b>69.8</b>	<b>60.2</b>	<b>66.6</b>	<b>71.5</b>	<b>74.5</b>	<b>75.7</b>	<b>71.4</b>	<b>61.6</b>
<b>1998</b> .....	<b>51.8</b>	<b>56.7</b>	<b>60.8</b>	<b>55.5</b>	<b>43.7</b>	<b>51.6</b>	<b>56.2</b>	<b>59.3</b>	<b>60.4</b>	<b>56.2</b>	<b>45.4</b>
<b>1999</b> .....	<b>58.0</b>	<b>64.8</b>	<b>67.6</b>	<b>62.0</b>	<b>51.9</b>	<b>60.5</b>	<b>64.5</b>	<b>68.5</b>	<b>69.4</b>	<b>65.4</b>	<b>55.2</b>
<b>2000</b> .....	<b>93.8</b>	<b>101.7</b>	<b>103.9</b>	<b>98.1</b>	<b>87.5</b>	<b>95.8</b>	<b>99.0</b>	<b>103.6</b>	<b>105.2</b>	<b>100.6</b>	<b>90.4</b>
<b>2001</b> .....	<b>83.7</b>	<b>93.3</b>	<b>98.0</b>	<b>89.2</b>	<b>77.1</b>	<b>85.7</b>	<b>90.7</b>	<b>94.3</b>	<b>96.0</b>	<b>91.2</b>	<b>79.1</b>
<b>2002</b> .....	<b>76.7</b>	<b>83.9</b>	<b>91.3</b>	<b>82.2</b>	<b>71.2</b>	<b>78.9</b>	<b>82.6</b>	<b>86.2</b>	<b>87.9</b>	<b>83.7</b>	<b>73.5</b>
<b>2003</b> .....	<b>94.1</b>	<b>101.8</b>	<b>104.4</b>	<b>98.6</b>	<b>87.0</b>	<b>96.1</b>	<b>100.4</b>	<b>104.4</b>	<b>102.2</b>	<b>100.8</b>	<b>89.1</b>
<b>2004</b> .....	<b>123.7</b>	<b>132.2</b>	<b>135.4</b>	<b>128.1</b>	<b>114.6</b>	<b>126.8</b>	<b>131.9</b>	<b>134.8</b>	<b>133.7</b>	<b>131.6</b>	<b>119.1</b>
<b>2005</b> .....	<b>178.8</b>	<b>183.3</b>	<b>193.2</b>	<b>183.3</b>	<b>170.4</b>	<b>181.7</b>	<b>186.4</b>	<b>193.3</b>	<b>193.1</b>	<b>188.6</b>	<b>175.4</b>
<b>2006</b>											
January .....	184.2	193.4	200.0	189.3	176.5	188.8	194.3	197.0	197.4	194.3	182.4
February .....	182.6	189.8	197.2	187.4	173.2	188.8	193.6	198.1	196.7	194.8	182.1
March .....	192.7	196.8	206.5	196.7	183.0	198.1	200.8	206.2	205.7	203.2	191.6
April .....	213.3	216.3	222.8	216.4	204.9	219.7	220.5	226.9	226.4	224.1	213.7
May .....	220.3	222.4	231.0	223.4	208.8	227.7	228.5	240.6	234.6	234.6	219.9
June .....	216.3	221.8	230.4	221.0	206.0	225.3	227.6	239.9	234.5	233.5	220.4
July .....	222.0	225.8	239.2	227.1	210.5	230.4	232.4	243.6	242.4	238.4	227.0
August .....	231.2	233.4	248.3	236.0	219.3	238.7	241.0	253.0	251.6	247.3	236.0
September .....	200.3	207.2	216.3	205.7	185.4	202.5	209.8	222.9	215.2	214.3	193.1
October .....	188.7	195.3	206.0	194.8	176.0	191.9	197.4	202.2	204.0	198.9	184.3
November .....	188.7	196.9	208.2	195.2	177.1	195.4	200.7	204.2	206.9	201.5	188.4
December .....	191.3	196.7	205.6	195.4	176.9	198.8	202.1	210.4	208.0	205.7	190.2
<b>2006</b> .....	<b>203.1</b>	<b>209.5</b>	<b>219.5</b>	<b>208.4</b>	<b>191.5</b>	<b>209.2</b>	<b>213.5</b>	<b>220.8</b>	<b>220.3</b>	<b>216.5</b>	<b>202.9</b>
<b>2007</b>											
January .....	175.3	181.4	187.4	178.9	160.2	181.0	187.7	195.9	192.0	190.0	171.1
February .....	184.5	192.2	196.5	188.1	172.2	192.9	196.7	199.0	201.8	197.3	184.2
March .....	192.0	197.2	207.9	196.1	179.2	205.7	211.0	217.7	216.2	213.2	199.8
April .....	204.9	207.6	219.8	208.2	193.1	217.9	223.4	233.8	229.3	227.1	213.3
May .....	210.2	218.3	222.4	214.7	198.6	218.5	226.8	229.3	229.7	225.8	212.4
June .....	218.5	225.7	225.5	221.5	206.2	225.0	230.9	231.7	232.1	229.6	216.3
July .....	227.8	234.3	233.3	230.4	216.8	231.9	237.2	237.8	239.5	236.3	223.5
August .....	227.3	235.2	233.8	230.5	215.6	227.9	235.8	236.9	238.1	234.3	220.8
September .....	238.4	245.7	244.1	241.3	229.8	241.0	246.6	246.9	248.7	245.4	234.1
October .....	248.9	256.8	252.0	251.3	237.8	252.8	259.1	257.8	260.5	256.9	244.6
November .....	281.0	283.4	282.5	282.1	265.4	280.7	284.9	287.2	285.5	284.9	271.6
December .....	280.7	286.2	276.2	280.5	258.6	271.4	276.8	281.3	276.8	277.5	262.3
<b>2007</b> .....	<b>213.4</b>	<b>221.0</b>	<b>229.7</b>	<b>218.7</b>	<b>195.9</b>	<b>228.4</b>	<b>233.9</b>	<b>237.9</b>	<b>239.0</b>	<b>234.8</b>	<b>223.0</b>
<b>2008</b>											
January .....	277.6	286.7	275.3	278.4	258.5	270.2	275.3	279.7	274.8	276.1	260.7
February .....	286.3	297.3	289.6	289.2	265.7	285.9	290.8	289.6	287.8	288.5	275.7
March .....	329.4	334.0	330.4	330.5	311.1	329.1	330.7	336.3	330.7	333.1	317.6
April .....	349.2	348.5	350.5	349.7	329.5	347.6	349.4	355.6	351.7	352.1	337.2
May .....	373.8	385.1	386.3	380.7	364.1	383.9	384.3	391.6	385.9	387.8	372.5
June .....	R389.6	R398.8	R402.4	R396.5	R382.1	R398.0	R400.4	R413.6	R402.5	406.1	386.7
July .....	397.7	395.7	403.3	399.9	390.4	398.8	401.4	415.2	403.2	407.0	388.3

Dash (—) = No data reported.

<sup>a</sup> All end-user sales not included in the other end-user categories shown, e.g., sales to agricultural customers or utilities.

<sup>R</sup> Revised data.

Notes: The 4th quarter of 1993 was a transitional period between the predecessor EIA-782 survey system and the revised EIA-782 survey system. The revised survey system contains additional product and sales categories, which may not be consistent with categories derived from the predecessor survey system. Beginning January 1994 all data are from the revised survey system and are consistent.

Note: In January 2007, ultra low-sulfur diesel fuel was added.

Notes: Values shown for the current two months are preliminary. Values shown for previous months are revised. Data are final upon publication in the *Petroleum Marketing Annual*.

Sources: Energy Information Administration Forms EIA-782A, "Refiners'/Gas Plant Operators' Monthly Petroleum Product Sales Report," and EIA-782B, "Resellers'/Retailers' Monthly Petroleum Product Sales Report."

**Table 15. Prices of No. 2 Distillate to Residences by PAD District and Selected States<sup>a</sup>**  
(Cents per Gallon Excluding Taxes)

Year Month	U.S. Average	PAD District I								
		Average	CT	ME	MA	NH	RI	VT	DE	DC
1983	107.8	109.0	109.1	102.8	109.1	104.1	110.5	112.9	106.0	117.0
1984	109.1	111.3	112.1	103.9	111.6	108.4	111.4	111.9	109.6	118.7
1985	105.3	106.8	108.0	99.7	107.0	102.4	106.7	107.7	104.6	114.3
1986	83.6	86.2	89.0	74.4	82.1	75.9	82.8	86.6	85.0	93.1
1987	80.3	81.4	83.4	74.7	80.6	76.5	82.5	81.1	79.3	91.8
1988	81.3	82.7	85.3	77.7	82.1	78.2	83.6	82.6	80.1	91.6
1989	90.0	91.7	92.9	89.4	92.6	89.3	93.9	90.5	88.2	98.6
1990	106.3	108.1	109.8	98.9	108.4	102.8	108.6	107.0	105.8	107.8
1991	101.9	104.1	106.2	96.0	103.0	91.6	99.9	101.9	99.7	112.2
1992	93.4	94.9	94.7	87.1	92.5	85.6	91.2	92.1	92.3	105.7
1993	91.1	92.1	91.9	82.6	89.7	82.8	89.3	90.4	89.9	104.5
1994	88.4	89.4	89.0	81.8	87.0	79.2	88.5	87.6	89.4	100.0
1995	86.7	87.5	86.4	78.7	84.4	77.9	87.4	85.3	87.0	101.0
1996	98.9	100.0	98.6	97.2	97.6	94.0	98.6	96.9	98.4	117.8
1997	98.4	99.3	96.3	94.2	96.0	94.2	98.9	98.7	98.4	117.4
1998	85.2	86.2	83.1	78.8	81.8	78.8	86.8	87.3	85.8	102.2
1999	87.6	88.0	85.2	81.3	83.6	77.0	85.8	85.4	88.4	101.1
2000	131.1	132.5	129.1	129.7	127.3	128.1	125.9	125.5	127.0	W
2001	125.0	126.0	123.9	121.7	122.1	125.6	123.6	126.1	123.4	143.1
2002	112.9	114.3	111.8	112.9	114.1	111.9	112.4	117.2	116.4	W
2003	135.5	137.2	135.5	131.4	138.6	131.2	134.4	130.9	143.3	W
2004	154.8	155.5	151.8	151.1	155.9	149.7	151.1	150.5	157.0	W
2005	205.2	205.2	201.2	198.6	206.4	197.2	200.0	198.7	207.5	W
<b>2006</b>										
January	233.4	234.8	229.5	224.7	235.0	222.0	234.5	229.7	238.4	W
February	231.2	232.3	229.1	223.8	230.9	220.4	231.4	227.8	234.7	W
March	235.3	235.8	234.4	226.1	234.6	221.0	236.6	229.8	238.4	W
April	242.7	242.7	238.4	232.7	245.7	229.0	243.9	236.7	241.8	W
May	246.8	246.1	242.1	236.4	251.4	235.8	248.3	240.5	244.5	W
June	245.7	244.8	244.9	243.7	248.6	239.9	246.2	247.6	246.4	W
July	246.0	244.2	244.7	243.7	246.2	242.1	247.4	255.9	240.6	W
August	249.9	247.1	249.1	243.1	248.0	244.9	246.4	260.5	240.5	W
September	238.3	238.8	243.7	234.4	235.6	239.6	232.7	254.3	234.3	W
October	230.2	231.3	235.7	226.2	227.2	231.0	227.9	252.4	229.4	W
November	234.3	234.2	238.8	227.6	228.5	231.4	231.2	253.1	235.3	W
December	238.0	237.8	240.2	233.5	232.7	234.3	234.3	256.6	242.7	W
<b>2006</b>	<b>236.5</b>	<b>236.8</b>	<b>235.7</b>	<b>229.4</b>	<b>235.5</b>	<b>228.3</b>	<b>236.0</b>	<b>240.8</b>	<b>238.1</b>	<b>W</b>
<b>2007</b>										
January	231.1	231.9	238.4	229.5	227.7	234.5	226.9	252.6	234.6	W
February	239.1	240.3	242.4	234.7	237.0	232.6	236.7	257.5	247.7	W
March	244.9	245.3	246.3	239.7	242.5	242.3	242.5	259.3	249.6	W
April	248.0	247.8	249.8	243.7	245.6	244.4	247.6	260.6	246.6	W
May	248.0	248.0	250.5	241.7	245.8	242.5	247.2	257.1	245.6	W
June	249.2	249.4	251.8	241.3	246.2	239.7	247.6	253.1	NA	W
July	254.9	255.1	256.2	247.6	256.9	239.2	255.1	258.9	246.4	W
August	259.9	249.6	250.9	250.9	251.6	239.0	252.3	255.7	245.1	W
September	260.9	259.9	261.3	258.2	259.8	249.4	263.7	262.6	252.6	W
October	275.9	274.2	276.9	272.1	272.6	264.8	276.0	269.8	270.7	W
November	304.0	302.8	301.3	293.1	303.2	289.3	308.1	293.7	302.8	W
December	309.8	310.1	305.5	299.9	311.1	301.4	313.5	302.4	320.0	W
<b>2007</b>	<b>259.2</b>	<b>259.3</b>	<b>261.5</b>	<b>254.0</b>	<b>257.6</b>	<b>253.5</b>	<b>260.2</b>	<b>267.9</b>	<b>258.4</b>	<b>W</b>
<b>2008</b>										
January	313.7	314.6	309.1	303.5	314.3	302.6	317.3	309.5	321.5	W
February	317.8	318.0	312.4	304.1	320.3	302.9	320.2	310.5	325.9	W
March	347.3	346.6	336.2	330.2	353.4	329.2	349.5	337.1	354.8	W
April	362.3	361.0	349.4	346.9	370.8	345.5	368.7	357.5	362.7	W
May	392.0	391.0	380.6	NA	397.9	381.2	394.9	391.3	390.3	W
June	R <sub>420.2</sub>	R <sub>420.6</sub>	R <sub>411.2</sub>	R <sub>419.2</sub>	R <sub>429.4</sub>	R <sub>421.2</sub>	R <sub>419.5</sub>	R <sub>425.2</sub>	R <sub>423.1</sub>	W
July	429.7	432.1	421.9	NA	439.7	434.3	427.9	439.2	437.5	W
August <sup>b</sup>	E <sub>397.7</sub>	E <sub>399.5</sub>	NA	NA	NA	NA	NA	NA	NA	NA

See footnotes at end of table.

**Table 15. Prices of No. 2 Distillate to Residences by PAD District and Selected States<sup>a</sup>**

(Cents per Gallon Excluding Taxes) — Continued

Year Month	PAD District I (Continued)						PAD District II			
	MD	NJ	NY	PA	VA	WV	Average	IL	IN	MI
1983	110.3	107.9	112.1	105.8	108.7	101.0	102.0	100.4	100.7	106.4
1984	113.5	111.0	115.5	107.9	110.5	102.1	101.7	100.1	103.1	105.0
1985	108.8	105.9	111.3	102.3	106.3	98.0	99.4	97.5	99.1	102.1
1986	91.4	90.2	91.1	81.4	86.6	74.6	72.7	NA	74.8	81.0
1987	86.6	84.3	85.2	76.9	79.5	76.4	74.8	79.8	75.4	77.5
1988	87.0	84.8	86.3	77.8	80.5	74.2	74.3	77.6	75.4	77.5
1989	93.8	91.8	95.8	85.1	87.0	83.0	81.9	80.9	83.2	85.3
1990	111.9	108.8	112.5	102.6	110.6	99.1	97.8	96.1	99.3	100.9
1991	108.4	104.0	111.3	99.7	101.1	93.4	90.8	92.7	91.8	94.2
1992	100.0	93.9	102.8	89.0	92.8	86.4	82.9	87.7	81.2	87.2
1993	98.1	92.4	100.1	86.3	89.3	85.6	83.3	84.4	81.0	87.2
1994	95.0	89.5	96.6	85.7	85.3	80.9	80.8	78.4	81.2	86.3
1995	93.6	88.8	95.5	82.6	84.4	81.5	80.9	78.5	81.6	86.0
1996	106.3	102.4	106.3	95.3	95.2	96.0	91.3	89.3	91.2	97.7
1997	105.7	103.3	106.5	95.0	94.8	96.2	91.0	87.0	86.5	94.2
1998	90.2	89.2	94.8	81.4	85.6	81.8	76.5	73.5	74.8	80.4
1999	90.7	91.3	96.9	81.5	87.0	78.9	82.3	71.6	79.3	88.3
2000	135.1	140.4	144.2	122.4	126.9	125.1	119.2	109.5	120.7	NA
2001	134.2	131.4	136.3	115.9	120.2	113.9	116.3	112.1	113.3	NA
2002	120.1	122.0	121.8	106.4	105.7	105.4	103.9	97.5	102.5	110.9
2003	145.5	148.9	143.6	130.4	131.1	130.4	122.9	119.8	120.2	132.1
2004	163.2	166.2	162.7	148.9	146.2	149.3	145.7	140.5	153.7	153.9
2005	212.7	216.6	210.5	197.4	204.4	204.3	200.0	202.1	201.7	205.3
<b>2006</b>										
January	243.1	247.1	242.6	226.7	233.9	227.1	217.2	221.5	222.4	222.7
February	243.0	243.6	240.5	223.5	230.6	224.4	217.7	221.2	221.7	224.0
March	242.8	247.0	243.3	227.0	231.6	226.5	223.7	225.2	228.0	229.1
April	248.5	254.6	250.9	233.5	233.7	233.4	235.9	237.3	238.1	241.6
May	224.5	256.4	258.0	236.7	237.2	233.9	244.4	246.7	246.4	249.4
June	214.3	257.9	253.8	238.7	232.4	230.3	246.7	250.3	249.5	249.6
July	218.7	255.7	256.7	234.8	232.4	235.0	257.0	251.2	256.9	258.0
August	222.3	261.7	258.7	239.6	232.6	241.9	266.1	262.8	264.9	265.9
September	246.9	249.0	248.7	227.8	219.8	220.2	229.6	230.8	227.5	234.6
October	237.8	237.3	241.2	222.3	213.0	215.7	223.0	227.6	227.2	228.7
November	242.0	238.8	243.8	228.0	214.1	220.9	228.9	233.2	232.8	235.5
December	244.9	247.7	247.2	231.0	215.5	223.4	230.5	236.8	236.4	238.4
<b>2006</b>	<b>239.8</b>	<b>246.7</b>	<b>245.8</b>	<b>228.6</b>	<b>226.8</b>	<b>226.1</b>	<b>228.6</b>	<b>231.2</b>	<b>231.7</b>	<b>232.9</b>
<b>2007</b>										
January	240.3	236.2	238.6	224.7	211.4	212.9	215.9	221.7	218.2	221.1
February	246.9	247.2	249.7	234.7	214.1	223.3	223.6	222.3	228.4	227.2
March	251.3	253.2	251.6	237.0	226.8	229.9	237.9	236.4	242.6	247.3
April	251.7	256.1	254.8	239.0	224.4	229.2	248.3	246.8	255.5	258.4
May	256.2	256.6	257.1	241.7	223.8	228.3	245.7	239.7	246.0	247.6
June	255.4	253.8	263.1	241.5	232.7	236.2	249.0	243.3	246.7	245.6
July	258.7	258.6	269.1	242.8	236.6	241.2	255.9	252.0	255.2	254.2
August	258.8	258.2	260.5	238.1	236.2	240.9	260.5	256.2	258.5	257.3
September	266.1	267.8	269.6	249.4	245.6	253.5	269.0	258.9	263.7	266.8
October	283.0	281.2	282.8	261.6	266.3	266.7	279.7	275.0	280.8	280.1
November	312.4	316.8	309.1	294.6	295.5	300.3	309.5	307.5	313.3	310.3
December	322.1	326.1	315.5	300.9	300.2	306.2	305.0	303.9	309.6	304.0
<b>2007</b>	<b>266.8</b>	<b>266.4</b>	<b>267.4</b>	<b>250.8</b>	<b>240.7</b>	<b>247.8</b>	<b>255.3</b>	<b>252.8</b>	<b>255.7</b>	<b>258.8</b>
<b>2008</b>										
January	326.1	332.7	321.8	305.7	306.4	311.1	303.5	300.5	306.3	304.6
February	330.4	335.3	324.4	309.7	314.8	316.1	313.5	310.0	312.4	317.1
March	355.1	369.3	351.2	340.4	340.6	347.8	352.7	357.4	345.2	359.1
April	367.1	385.8	363.4	355.3	352.7	363.7	369.0	368.5	364.5	370.8
May	402.7	414.0	393.8	385.1	384.8	391.5	397.9	405.0	408.7	399.7
June	R424.5	R447.7	R416.1	R416.4	R412.5	R424.9	R415.4	NA	R427.4	R421.7
July	442.1	455.6	429.4	430.3	411.9	430.0	412.6	401.1	425.6	418.3
August <sup>b</sup>	NA	NA	NA	NA	NA	NA	E371.8	NA	NA	NA

See footnotes at end of table.

**Table 15. Prices of No. 2 Distillate to Residences by PAD District and Selected States<sup>a</sup>**

(Cents per Gallon Excluding Taxes) — Continued

Year Month	PAD District II (Continued)			PAD District III Average	PAD District IV		PAD District V			
	MN	OH	WI		Average	ID	Average	AK	OR	WA
1983	103.1	101.3	101.2	87.4	94.2	101.8	106.4	108.8	103.6	109.0
1984	104.1	102.1	101.0	97.9	96.8	98.5	101.5	106.9	99.3	102.6
1985	101.9	99.7	98.3	92.5	96.1	97.2	100.9	108.3	97.1	101.1
1986	79.2	77.7	75.6	67.4	70.6	73.8	78.1	94.9	70.4	77.5
1987	74.6	74.7	75.1	63.7	69.6	68.8	77.8	86.5	72.5	79.5
1988	73.5	74.7	73.9	62.8	69.1	68.8	76.9	86.9	70.9	78.5
1989	82.4	81.6	81.1	70.7	78.6	77.8	86.6	96.4	80.2	87.4
1990	101.4	98.1	94.2	85.5	97.0	97.4	102.6	110.1	97.0	102.9
1991	91.1	91.0	89.5	78.7	92.4	95.1	99.8	105.0	93.3	101.6
1992	82.6	83.6	81.6	71.3	84.8	85.7	92.1	94.1	87.6	94.0
1993	83.2	84.0	82.3	75.4	86.0	86.2	96.8	96.1	91.8	99.9
1994	80.6	81.2	81.1	71.4	78.6	78.9	90.9	86.5	88.7	95.0
1995	80.1	80.8	81.2	69.0	84.4	83.9	90.6	83.4	89.4	96.2
1996	90.9	92.1	89.9	77.5	94.2	93.3	99.9	90.9	98.9	108.0
1997	89.9	91.3	93.3	73.8	93.7	95.3	106.0	97.3	103.1	113.9
1998	73.8	76.7	80.1	59.1	77.6	78.4	91.4	85.2	86.1	97.8
1999	77.4	82.0	84.7	64.8	80.6	76.2	100.5	96.6	93.8	106.5
2000	115.6	122.0	117.1	111.4	116.4	117.0	139.3	133.7	136.8	144.5
2001	112.2	116.0	118.0	94.3	108.1	103.8	130.8	137.7	121.1	133.6
2002	105.1	105.8	107.3	84.8	90.9	91.9	113.2	108.7	106.0	120.4
2003	121.8	128.4	126.9	W	119.6	118.8	136.3	124.3	130.3	148.7
2004	143.3	147.5	146.5	W	139.7	149.5	165.8	152.4	159.4	174.9
2005	198.7	200.9	199.3	W	209.5	212.3	218.5	206.1	214.6	238.5
<b>2006</b>										
January	210.5	219.0	219.2	W	211.1	217.9	232.0	218.3	220.4	249.6
February	212.2	219.1	219.1	W	219.8	222.4	235.5	223.0	218.3	253.7
March	219.7	224.9	224.8	W	225.7	228.1	249.4	224.9	237.6	272.8
April	230.6	237.2	237.3	W	238.1	242.2	258.3	234.1	251.9	276.5
May	241.8	240.8	246.7	W	258.9	270.1	274.3	260.4	272.5	298.7
June	251.4	239.7	246.7	W	259.3	267.4	264.4	261.0	NA	291.4
July	265.3	240.9	258.2	W	256.1	266.2	259.9	258.1	262.2	287.2
August	276.7	248.0	268.8	W	284.3	297.4	270.9	266.3	282.1	293.0
September	232.9	222.8	232.9	W	250.3	269.7	253.4	261.3	239.3	274.0
October	221.8	217.3	226.1	W	228.1	235.8	233.9	228.1	225.1	248.0
November	229.7	219.9	232.1	W	237.4	243.2	251.5	224.2	254.9	270.3
December	228.2	222.0	235.0	W	249.3	257.9	263.6	235.7	259.3	284.6
2006	226.8	224.4	229.7	W	237.4	239.1	249.8	239.5	241.1	268.1
<b>2007</b>										
January	216.9	209.2	219.9	W	224.8	228.4	248.3	226.0	230.9	262.7
February	224.8	221.6	224.0	W	222.1	224.9	244.4	220.9	224.3	262.7
March	241.5	231.8	239.1	W	239.3	241.7	245.8	224.0	228.2	270.0
April	251.7	236.4	254.2	NA	262.1	254.1	251.7	238.1	231.5	281.2
May	251.9	230.0	249.5	W	254.8	NA	252.7	244.9	237.4	282.4
June	249.9	238.2	251.7	W	245.5	253.0	247.0	247.7	NA	274.4
July	258.6	244.1	254.8	NA	253.0	257.9	250.4	252.7	NA	275.3
August	262.6	247.7	261.7	NA	253.3	257.3	254.6	256.3	NA	276.2
September	273.4	257.3	271.8	NA	266.3	263.6	261.6	255.8	250.7	284.6
October	282.6	273.5	281.4	W	288.8	287.0	300.9	276.3	298.0	321.5
November	305.0	308.7	310.3	W	317.3	321.3	327.1	303.2	319.5	345.9
December	296.4	307.0	306.9	W	307.2	302.5	319.1	301.1	304.5	335.7
2007	258.7	249.4	257.1	W	259.1	259.8	268.1	251.8	250.0	290.9
<b>2008</b>										
January	297.1	304.9	303.7	W	296.1	296.0	315.5	301.3	301.2	329.1
February	311.1	318.4	311.0	W	303.6	305.7	327.4	308.4	312.9	339.8
March	352.8	355.2	350.7	-	343.5	348.7	362.1	337.7	351.4	382.3
April	370.8	372.8	365.3	-	363.7	375.5	376.0	365.8	374.7	404.2
May	399.7	407.4	395.2	-	382.4	399.8	398.2	399.9	398.9	432.0
June	417.2	R418.4	NA	W	R397.9	417.8	R422.9	430.9	423.5	454.5
July	416.0	415.4	399.2	W	NA	421.6	429.5	446.5	429.5	452.5
August <sup>b</sup>	NA	NA	NA	NA	NA	NA	E411.8	NA	NA	NA

Dash (-) = No data reported.

NA = Not available.

W = Withheld to avoid disclosure of individual company data.

<sup>a</sup> Some State data are not sufficient for publication individually, but are used in calculating the U.S. and the PAD District averages.

<sup>b</sup> Data are initial estimates calculated using prior history of the series as well as present and past values of other related time series, such as spot prices and heating degree days. For an explanation of estimation methodology, see the Explanatory Notes.

<sup>E</sup> Estimated data.

<sup>R</sup> Revised data.

Notes: Values shown for the current month are preliminary. Values shown for previous months are revised. Data are final upon publication in the Petroleum Marketing Annual.

Sources: Energy Information Administration Forms EIA-782A, "Refiners/Gas Plant Operators' Monthly Petroleum Product Sales Report," and EIA-782B, "Resellers/Retailers' Monthly Petroleum Product Sales Report," January 1983 forward.

Figure 6. U.S. No. 2 Distillate Prices to Residences by PAD District

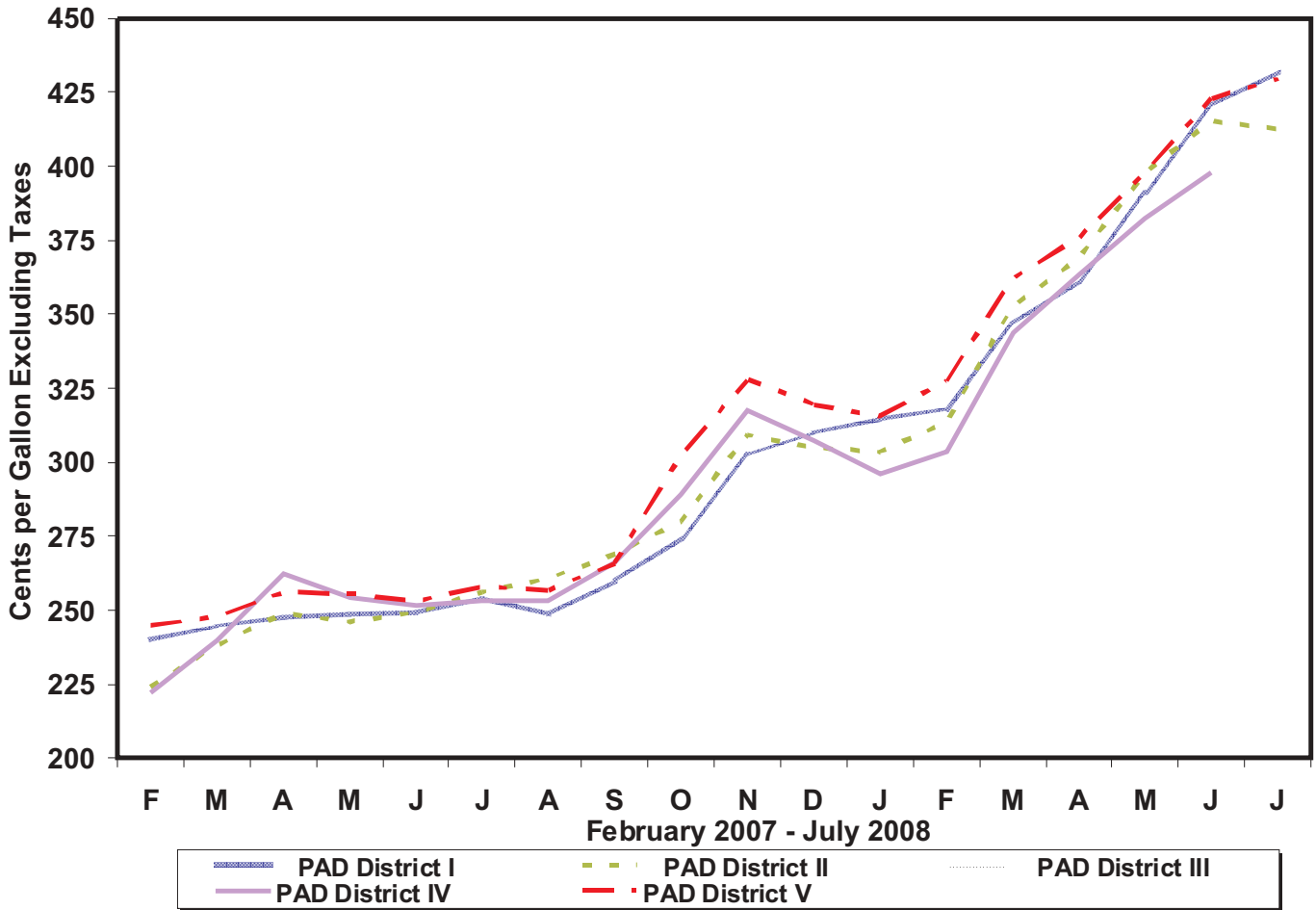

Sources: Energy Information Administration, Form EIA-782A, "Refiners'/Gas Plant Operators' Monthly Petroleum Product Sales Report" and Form EIA-782B, "Resellers'/Retailers' Monthly Petroleum Product Sales Report."

**Table 16. U.S. Refiner Residual Fuel Oil Prices**  
(Cents per Gallon Excluding Taxes)

Year Month	Sulfur Less Than or Equal to 1 Percent		Sulfur Greater Than 1 Percent		Average	
	Sales to End Users	Sales for Resale	Sales to End Users	Sales for Resale	Sales to End Users	Sales for Resale
1978	31.4	29.3	27.5	24.5	29.8	26.3
1979	46.8	45.0	38.9	36.6	43.6	39.9
1980	67.5	60.8	52.3	47.9	60.7	52.8
1981	82.9	74.8	67.3	62.2	75.6	66.3
1982	74.7	69.5	61.1	57.2	67.6	61.2
1983	69.5	64.3	61.1	59.1	65.1	60.9
1984	72.0	68.5	65.9	63.9	68.7	65.4
1985	64.4	61.0	58.2	56.0	61.0	57.7
1986	37.2	32.8	31.7	28.9	34.3	30.5
1987	44.7	41.2	39.6	36.2	42.3	38.5
1988	37.2	33.3	30.0	27.1	33.4	30.0
1989	43.6	40.7	34.4	33.1	38.5	36.0
1990	50.5	47.2	40.0	37.2	44.4	41.3
1991	40.2	36.4	30.6	29.2	34.0	31.4
1992	38.9	35.1	31.2	28.6	33.6	30.8
1993	39.7	33.7	30.3	25.6	33.7	29.3
1994	40.1	34.5	33.0	28.7	35.2	31.7
1995	43.6	38.3	37.7	33.8	39.2	36.3
1996	52.6	45.6	43.3	38.9	45.5	42.0
1997	48.8	41.5	40.3	36.6	42.3	38.7
1998	35.4	29.9	28.7	26.9	30.5	28.0
1999	40.5	38.2	36.2	32.9	37.4	35.4
2000	70.8	62.7	56.6	51.2	60.2	56.6
2001	64.2	52.3	49.2	42.8	53.1	47.6
2002	64.0	54.6	54.4	50.8	56.9	53.0
2003	80.4	72.8	65.1	58.8	69.8	66.1
2004	83.5	76.4	69.2	60.1	73.9	68.1
2005	116.8	111.5	97.4	84.2	104.8	97.1
<b>2006</b>						
January	134.6	125.8	117.6	110.2	123.9	118.2
February	137.8	122.2	119.4	115.3	125.2	119.4
March	136.0	121.8	119.3	116.0	125.0	119.2
April	139.7	120.2	123.5	115.8	127.5	118.0
May	143.5	125.9	127.9	122.1	131.7	124.3
June	148.1	125.3	123.2	113.6	128.6	116.9
July	145.1	128.4	123.3	115.8	127.8	119.5
August	145.1	130.9	125.5	119.2	130.3	124.6
September	132.4	111.8	111.8	104.1	116.0	107.3
October	120.1	107.7	105.9	98.5	109.3	102.5
November	117.6	115.9	105.3	95.9	108.7	102.5
December	119.9	113.3	105.3	96.3	109.9	104.3
<b>2006</b>	<b>134.2</b>	<b>120.2</b>	<b>117.3</b>	<b>108.5</b>	<b>121.8</b>	<b>113.6</b>
<b>2007</b>						
January	117.2	101.5	100.6	93.0	105.8	97.6
February	121.4	117.2	108.2	100.0	112.6	107.3
March	122.1	117.1	111.4	100.8	115.0	107.6
April	125.8	124.4	118.2	108.4	120.9	115.0
May	135.9	131.1	128.1	120.0	130.0	123.8
June	142.1	135.7	132.5	124.3	135.7	128.0
July	153.9	146.1	138.3	132.1	141.5	137.8
August	158.4	143.6	141.9	132.6	146.2	136.7
September	161.0	147.4	141.0	133.7	145.0	139.3
October	166.1	164.7	154.2	147.5	157.3	153.6
November	183.2	183.9	179.6	169.2	180.3	174.2
December	194.8	194.8	179.7	169.0	184.2	176.5
<b>2007</b>	<b>143.6</b>	<b>140.6</b>	<b>135.0</b>	<b>131.4</b>	<b>137.4</b>	<b>135.0</b>
<b>2008</b>						
January	203.9	195.8	178.2	166.2	186.0	178.0
February	200.3	187.0	171.9	162.5	180.1	171.4
March	204.7	195.6	188.1	171.7	193.4	176.9
April	221.9	213.9	190.4	182.3	198.3	188.0
May	234.8	232.2	206.9	197.4	213.2	203.0
June	265.7	R257.8	233.3	R218.2	243.3	R227.4
July	294.5	283.3	265.9	254.5	272.5	263.8

R Revised data.

Notes: Values shown for the current month are preliminary. Values shown for previous months are revised. Data are final upon publication in the *Petroleum Marketing Annual*.

Sources: Energy Information Administration Form EIA-782A, "Refiners/Gas Plant Operators' Monthly Petroleum Product Sales Report," January 1983 forward; Form EIA-460, "Petroleum Industry Monthly Report for Product Prices," source for backcast estimates prior to January 1983.



**Table 17. U.S. Refiner Residual Fuel Oil Volumes**  
(Million Gallons per Day)

Year Month	Sulfur Less Than or Equal to 1 Percent		Sulfur Greater Than 1 Percent		Total	
	Sales to End Users	Sales for Resale	Sales to End Users	Sales for Resale	Sales to End Users	Sales for Resale
1983 .....	13.4	7.2	14.9	12.9	28.3	20.2
1984 .....	15.1	6.7	17.8	14.6	32.9	21.3
1985 .....	11.4	7.0	13.8	12.9	25.2	19.9
1986 .....	15.2	7.9	16.4	10.7	31.6	18.6
1987 .....	15.1	7.8	13.9	9.1	29.0	16.9
1988 .....	14.2	8.7	15.9	10.3	30.2	18.9
1989 .....	13.4	7.9	17.0	13.1	30.4	21.0
1990 .....	11.1	7.4	14.9	10.5	25.9	17.9
1991 .....	8.6	5.6	15.5	12.2	24.0	17.8
1992 .....	7.1	5.2	15.3	10.0	22.4	15.2
1993 .....	6.2	5.7	11.1	6.9	17.2	12.6
1994 .....	4.2	6.6	9.3	6.2	13.5	12.8
1995 .....	2.9	7.7	8.7	5.9	11.6	13.6
1996 .....	3.1	6.3	9.8	7.4	12.9	13.8
1997 .....	3.2	4.8	10.3	6.7	13.4	11.5
1998 .....	3.9	5.7	10.5	9.6	14.4	15.4
1999 .....	3.9	5.3	10.0	6.2	13.9	11.5
2000 .....	3.3	4.9	9.8	5.6	13.1	10.5
2001 .....	3.8	5.2	11.0	5.1	14.8	10.3
2002 .....	2.7	5.1	7.8	3.7	10.4	8.8
2003 .....	3.3	3.5	7.4	3.2	10.7	6.7
2004 .....	3.4	2.9	6.8	3.0	10.2	5.9
2005 .....	4.0	2.2	6.4	2.5	10.4	4.7
<b>2006</b>						
January .....	3.9	2.1	6.7	2.0	10.6	4.1
February .....	3.5	2.5	7.5	1.7	11.0	4.1
March .....	3.5	2.4	6.7	1.9	10.2	4.3
April .....	2.5	2.3	7.6	2.4	10.1	4.7
May .....	2.3	3.2	7.1	2.4	9.4	5.6
June .....	2.2	1.7	7.7	4.4	9.9	6.1
July .....	2.0	2.2	7.9	5.1	10.0	7.2
August .....	2.6	3.9	8.2	4.6	10.8	8.5
September .....	2.2	3.5	8.4	5.1	10.6	8.6
October .....	2.6	2.9	8.2	3.7	10.8	6.6
November .....	3.0	2.4	8.0	4.9	11.1	7.3
December .....	3.1	4.8	6.8	5.4	10.0	10.2
<b>2006</b> .....	<b>2.8</b>	<b>2.8</b>	<b>7.6</b>	<b>3.6</b>	<b>10.4</b>	<b>6.5</b>
<b>2007</b>						
January .....	3.8	4.7	8.4	3.9	12.2	8.5
February .....	4.3	3.1	8.5	4.2	12.8	7.3
March .....	3.8	3.0	7.7	4.2	11.5	7.3
April .....	4.6	3.4	8.4	4.7	13.0	8.0
May .....	2.7	2.7	8.3	5.2	11.0	7.9
June .....	3.4	2.2	6.9	4.5	10.3	6.7
July .....	2.3	3.0	8.9	4.4	11.2	7.5
August .....	2.6	3.6	7.2	5.9	9.7	9.5
September .....	2.1	3.2	8.6	4.7	10.7	7.9
October .....	2.6	3.2	7.6	6.0	10.2	9.2
November .....	2.0	3.4	7.5	6.6	9.6	10.1
December .....	2.7	2.5	6.3	6.2	9.1	8.7
<b>2007</b> .....	<b>3.1</b>	<b>3.2</b>	<b>7.8</b>	<b>5.0</b>	<b>10.9</b>	<b>8.2</b>
<b>2008</b>						
January .....	3.1	3.4	7.0	5.2	10.1	8.6
February .....	2.8	2.9	6.9	5.1	9.8	8.1
March .....	2.5	2.3	5.4	8.2	7.8	10.5
April .....	2.2	1.8	6.8	8.2	9.0	10.0
May .....	1.8	1.7	6.2	9.1	8.0	10.8
June .....	2.4	2.8	5.4	9.3	7.8	12.2
July .....	1.8	3.2	5.9	6.8	7.6	10.1

Notes: Values shown for the current month are preliminary. Values shown for previous months are revised. Data are final upon publication in the *Petroleum Marketing Annual*. Totals may not equal the sum of the components due to rounding.

Source: Energy Information Administration Form EIA-782A, "Refiners/Gas Plant Operators' Monthly Petroleum Product Sales Report."

Figure 7. U.S. Refiner Residual Fuel Oil Prices and Volumes

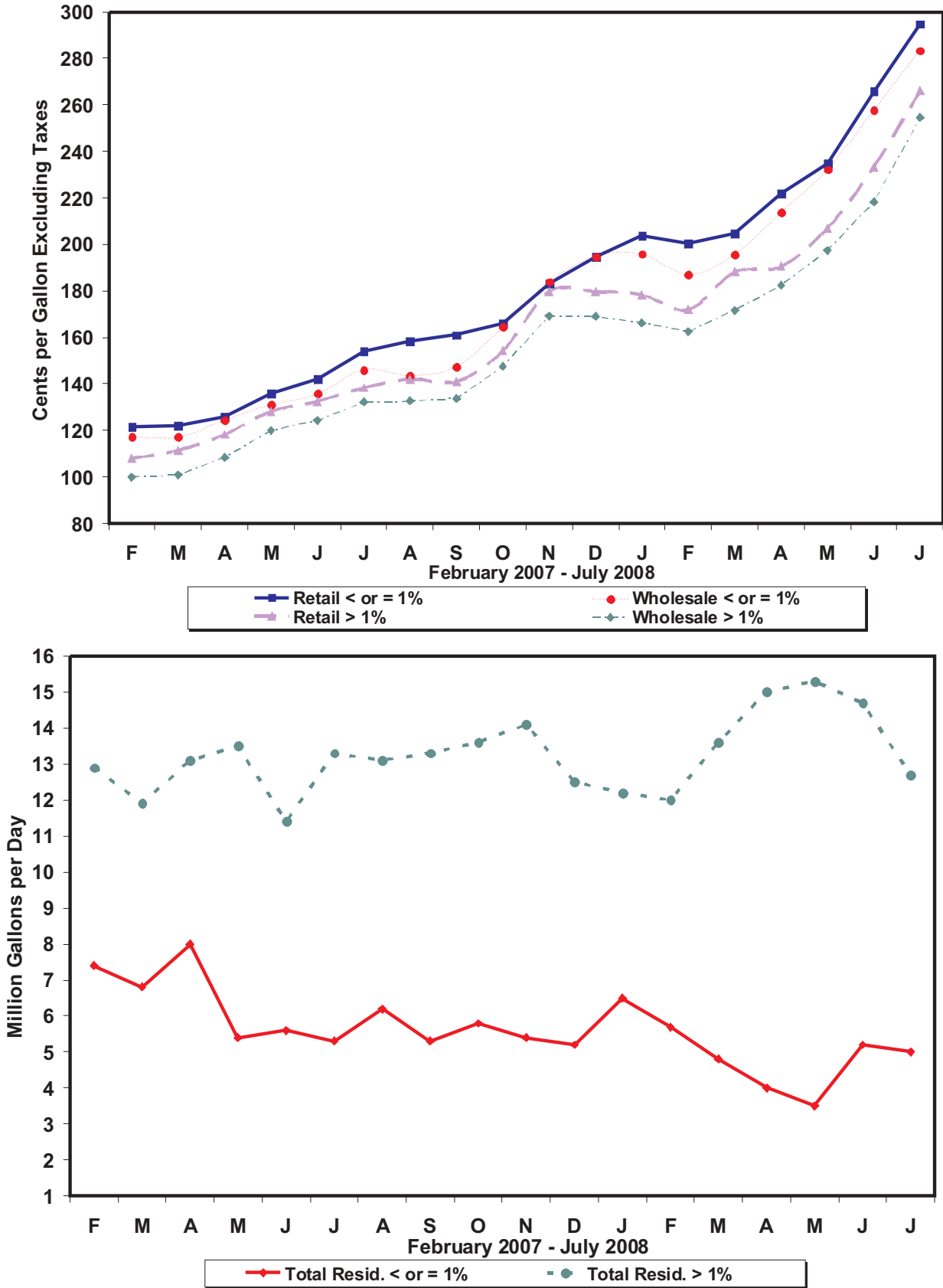

Source: Energy Information Administration, Form EIA-782A, "Refiners' /Gas Plant Operators' Monthly Petroleum Product Sales Report."

# Crude Oil Prices

**Table 18. Domestic Crude Oil First Purchase Prices**  
(Dollars per Barrel)

Year Month	U.S. Average		PAD District I				PAD District II						
	U.S. Average	Less AK North Slope	Average	NY	PA	WV	Average	IL	IN	KS	KY	MI	NE
1983	26.19	28.00	28.32	28.19	28.28	27.27	29.17	29.12	29.06	28.45	28.60	28.93	28.58
1984	25.88	27.59	27.76	27.70	27.71	26.90	28.62	28.76	28.72	27.99	28.24	28.54	27.83
1985	24.09	25.74	25.88	25.19	25.05	24.35	25.94	26.90	26.82	25.33	26.20	26.16	25.42
1986	12.51	14.13	14.76	16.03	15.77	14.68	14.30	14.70	14.55	14.02	14.20	14.61	13.70
1987	15.40	16.83	16.52	17.40	17.43	16.56	17.42	17.53	17.49	17.37	17.19	17.63	17.08
1988	12.58	13.97	14.21	W	15.26	14.35	14.65	14.79	14.78	14.55	14.58	14.92	14.08
1989	15.86	17.13	17.16	W	18.15	17.18	18.04	18.36	18.37	18.18	18.36	18.06	17.36
1990	20.03	21.57	22.06	23.32	23.00	22.16	22.88	23.36	23.46	23.21	23.20	22.92	21.94
1991	16.54	18.16	19.01	19.67	19.48	W	19.58	20.19	20.20	19.84	19.84	19.88	18.78
1992	15.99	17.38	18.52	19.05	19.01	18.09	18.63	19.26	19.27	18.50	18.75	18.99	17.51
1993	14.25	15.31	17.28	17.20	17.53	16.76	16.27	16.97	16.97	15.95	16.51	16.79	14.90
1994	13.19	14.30	16.23	15.94	16.13	15.68	15.05	15.76	15.66	14.71	15.33	15.43	13.60
1995	14.62	15.72	17.18	16.74	16.93	16.53	16.39	16.95	16.88	16.19	16.43	16.63	15.18
1996	18.46	19.41	20.82	20.95	20.99	19.59	20.33	20.86	20.67	20.47	20.24	20.32	19.57
1997	17.23	17.92	19.25	18.49	18.79	17.56	18.60	19.11	18.73	18.63	17.97	18.75	18.10
1998	10.87	11.51	13.21	13.66	13.67	11.95	12.29	12.78	12.49	12.19	11.67	12.39	11.50
1999	15.56	16.38	17.36	18.65	18.49	16.46	17.27	17.37	17.31	17.08	16.68	16.63	17.21
2000	26.72	27.48	28.12	28.78	28.80	27.12	28.49	28.14	27.91	28.16	26.47	28.12	27.97
2001	21.84	22.77	23.98	24.19	24.82	22.35	23.95	23.76	23.46	23.56	22.53	22.69	23.67
2002	22.51	23.33	23.94	24.28	24.86	22.55	24.05	23.84	23.43	23.61	22.49	23.68	23.62
2003	27.56	28.47	29.12	28.91	29.60	28.06	29.24	29.10	28.38	28.68	27.21	29.18	28.63
2004	36.77	37.63	39.08	39.40	39.48	38.38	39.40	38.74	38.18	39.18	36.82	39.14	38.42
2005	50.28	51.02	53.84	54.64	54.57	53.75	53.33	51.20	51.02	53.41	49.45	53.67	52.38
<b>2006</b>													
January	57.85	58.89	61.91	W	62.52	W	60.41	59.01	58.51	61.34	57.51	W	61.44
February	55.69	56.03	60.13	W	60.06	W	56.65	56.10	55.76	57.45	54.38	W	57.22
March	55.64	56.07	60.16	W	60.35	W	55.92	56.46	56.18	57.60	55.07	W	56.48
April	62.52	63.01	66.72	W	67.42	W	63.49	63.57	63.12	64.36	61.85	W	61.19
May	64.40	64.86	68.65	W	68.61	W	65.07	64.17	63.77	64.99	62.58	W	61.52
June	64.65	64.97	68.63	W	68.37	W	65.45	64.26	63.91	65.25	62.71	W	61.73
July	67.71	68.21	70.66	W	71.85	W	69.07	67.56	67.01	68.63	65.66	W	65.40
August	67.21	67.71	71.02	W	70.92	W	67.89	66.29	65.89	67.25	64.81	W	64.08
September	59.37	59.60	63.34	W	62.13	W	59.22	57.65	57.38	58.43	56.26	W	54.27
October	53.26	53.75	57.72	W	57.01	W	53.61	52.59	52.38	53.40	50.58	W	48.58
November	52.42	52.98	56.84	W	57.82	W	52.88	52.45	52.03	53.33	50.59	W	48.41
December	55.03	55.72	59.46	W	59.58	W	55.43	55.25	54.68	56.28	53.27	W	51.56
<b>2006</b>	<b>59.69</b>	<b>60.22</b>	<b>63.99</b>	<b>63.51</b>	<b>64.02</b>	<b>63.07</b>	<b>60.48</b>	<b>59.70</b>	<b>59.31</b>	<b>60.74</b>	<b>58.33</b>	<b>60.89</b>	<b>57.77</b>
<b>2007</b>													
January	49.32	49.82	53.20	W	52.74	W	48.95	48.21	47.70	48.91	46.62	46.07	44.22
February	52.94	53.80	56.52	W	56.48	W	53.54	52.77	51.96	53.75	50.83	52.32	49.64
March	54.95	55.68	57.90	W	57.81	W	55.20	54.08	53.43	54.80	52.32	53.53	50.84
April	58.20	58.77	60.77	W	61.40	W	58.38	57.39	56.62	58.13	55.52	56.90	54.55
May	58.90	59.24	60.61	W	61.15	W	58.50	56.95	56.50	57.43	55.06	57.29	53.95
June	62.35	62.59	65.79	W	66.81	W	62.43	60.62	59.84	61.24	58.60	62.86	57.70
July	69.23	69.77	71.20	W	70.74	W	69.29	67.24	66.47	68.03	64.98	70.15	64.66
August	67.77	68.16	69.82	W	69.76	W	67.98	65.72	65.20	66.44	63.77	68.37	62.96
September	73.27	73.57	75.61	W	75.52	W	73.62	72.25	71.25	73.27	70.05	75.92	69.58
October	79.32	79.68	81.51	W	81.50	W	79.99	78.92	78.06	80.06	76.41	82.24	76.15
November	87.16	88.06	91.25	W	90.89	W	88.98	88.46	87.06	89.42	85.06	90.12	85.11
December	85.28	85.71	87.85	W	87.71	W	85.12	85.26	84.42	85.92	82.43	88.06	81.64
<b>2007</b>	<b>66.52</b>	<b>67.04</b>	<b>69.00</b>	<b>69.46</b>	<b>70.00</b>	<b>67.27</b>	<b>67.16</b>	<b>65.66</b>	<b>65.47</b>	<b>66.85</b>	<b>63.60</b>	<b>66.87</b>	<b>62.78</b>
<b>2008</b>													
January	87.06	87.80	89.56	W	89.41	W	87.49	86.27	85.42	87.02	83.52	89.20	81.98
February	89.41	89.88	90.85	W	90.17	W	89.21	88.32	87.26	89.02	85.49	91.53	84.47
March	98.44	99.03	101.42	W	100.62	W	99.71	97.67	96.36	99.01	94.74	100.86	93.84
April	106.64	106.99	108.11	W	107.14	W	107.74	105.53	104.53	106.42	102.03	110.32	102.39
May	118.55	119.06	121.00	W	120.16	W	120.04	118.41	117.15	119.13	114.47	121.74	115.20
June	R127.47	R127.75	128.89	W	127.00	W	R128.54	127.60	126.23	R127.72	123.51	130.07	R123.77
July	128.38	128.55	130.20	W	130.11	W	128.37	127.52	126.70	127.08	123.85	131.32	123.47

See footnotes at end of table.

**Table 18. Domestic Crude Oil First Purchase Prices**

(Dollars per Barrel) — Continued

Year Month	PAD District II (Continued)				PAD District III								Federal Offshore Gulf
	ND	OH	OK	SD	Average	AL	AR	LA	MS	NM	TX		
1983 .....	29.27	28.14	29.67	29.10	29.45	30.07	28.28	30.02	26.76	29.26	29.35	29.77	
1984 .....	28.39	27.71	29.11	28.36	29.03	29.39	28.15	29.67	27.26	28.69	28.87	29.36	
1985 .....	25.32	25.11	26.28	25.79	26.91	25.77	25.79	27.22	25.51	26.84	26.80	27.33	
1986 .....	13.54	15.51	14.47	13.81	14.89	13.91	14.54	15.32	13.63	14.93	14.73	15.27	
1987 .....	16.76	17.42	17.62	16.96	17.57	16.80	17.23	17.97	16.78	17.57	17.55	17.54	
1988 .....	13.85	15.19	14.86	14.04	14.75	13.86	14.41	15.22	13.98	14.78	14.71	14.71	
1989 .....	17.12	18.06	18.23	17.33	17.86	17.27	17.34	18.39	17.00	17.86	17.81	17.83	
1990 .....	21.94	23.09	22.95	22.32	22.42	22.09	21.56	23.04	21.06	22.44	22.37	22.40	
1991 .....	18.80	19.59	19.59	19.21	19.23	19.05	18.06	20.14	17.65	19.35	19.04	19.41	
1992 .....	18.02	18.96	18.74	18.19	18.37	18.22	17.33	19.00	16.70	18.55	18.32	18.35	
1993 .....	15.42	17.44	16.47	15.39	16.23	16.21	15.03	16.90	14.59	16.44	16.19	16.15	
1994 .....	14.08	15.98	15.33	14.24	14.97	15.00	13.74	15.60	13.45	15.32	14.98	14.75	
1995 .....	15.58	16.67	16.68	15.53	16.38	16.35	14.84	17.06	14.76	16.74	16.38	16.17	
1996 .....	19.46	19.96	20.60	19.56	20.29	20.24	18.67	20.88	18.95	20.79	20.31	20.03	
1997 .....	17.63	17.77	19.05	17.80	18.69	18.58	17.58	19.22	16.94	19.02	18.66	18.63	
1998 .....	11.39	12.20	12.73	12.29	12.19	12.08	11.10	12.59	10.33	12.36	12.28	12.03	
1999 .....	16.70	16.41	17.77	16.86	17.07	16.71	15.89	17.73	15.42	17.46	17.29	16.66	
2000 .....	28.19	27.49	29.08	28.18	28.22	27.63	26.98	29.03	26.23	28.80	28.60	27.59	
2001 .....	23.55	22.55	24.68	23.89	23.43	23.18	21.82	24.51	21.13	23.72	23.41	23.29	
2002 .....	24.15	22.61	24.49	23.96	23.74	23.39	21.50	24.84	22.11	24.11	23.77	23.49	
2003 .....	29.27	28.18	29.72	28.94	29.08	28.97	26.57	30.52	27.46	29.52	29.13	28.72	
2004 .....	39.30	38.27	39.95	38.40	38.41	38.79	36.67	40.48	37.03	39.25	38.79	37.07	
2005 .....	52.38	53.47	54.46	50.65	51.96	53.26	50.86	54.05	49.58	52.84	52.61	49.78	
<b>2006</b>													
January .....	56.41	61.30	62.70	54.22	59.76	60.90	59.17	62.92	57.89	61.29	60.59	56.91	
February .....	51.70	59.33	59.33	47.97	57.70	59.10	55.48	60.11	54.84	58.19	57.59	57.00	
March .....	48.36	59.25	59.60	39.40	57.63	59.17	55.35	60.67	55.82	57.21	56.70	57.99	
April .....	57.43	66.29	66.83	52.20	64.10	66.19	62.47	67.89	63.14	64.85	64.39	62.01	
May .....	61.52	67.79	67.59	55.67	65.96	67.90	63.00	68.82	64.02	66.63	66.01	64.83	
June .....	62.37	67.27	68.00	58.10	66.00	68.33	63.14	69.72	63.76	66.66	66.28	64.34	
July .....	66.44	70.88	71.42	62.49	68.98	71.29	66.52	70.96	67.49	70.11	69.37	67.48	
August .....	65.91	70.02	69.94	62.14	68.98	70.89	65.24	71.79	66.76	69.02	68.71	68.52	
September .....	57.79	61.36	61.06	53.32	61.36	62.99	56.54	63.40	57.98	60.40	60.08	62.96	
October .....	50.68	56.12	56.10	45.41	55.31	56.35	51.32	57.03	52.50	55.19	54.90	55.45	
November .....	49.40	55.57	55.59	44.87	54.31	55.35	51.04	56.57	52.23	54.50	54.20	53.71	
December .....	51.70	58.53	58.09	46.88	56.92	58.65	54.24	60.16	55.15	56.93	56.65	56.19	
<b>2006 .....</b>	<b>56.69</b>	<b>62.89</b>	<b>63.11</b>	<b>51.85</b>	<b>61.49</b>	<b>63.16</b>	<b>58.67</b>	<b>64.23</b>	<b>59.35</b>	<b>61.74</b>	<b>61.31</b>	<b>60.80</b>	
<b>2007</b>													
January .....	46.59	52.12	51.34	40.82	51.61	53.36	46.80	53.86	49.03	50.84	50.30	53.06	
February .....	50.16	55.35	56.28	46.50	55.02	57.03	51.48	58.26	53.95	55.69	55.10	53.90	
March .....	52.75	56.92	57.67	49.39	57.05	58.79	52.79	59.99	56.19	57.26	56.92	56.42	
April .....	56.09	60.26	60.63	53.06	60.04	61.62	56.50	63.32	59.88	59.96	59.61	59.74	
May .....	57.92	60.03	60.02	54.73	60.57	63.22	56.01	64.01	60.12	59.05	58.74	62.47	
June .....	62.32	63.25	63.68	60.59	63.55	67.47	59.87	67.92	64.29	62.29	62.00	64.60	
July .....	68.84	69.07	70.97	66.87	71.06	74.64	66.64	75.60	71.28	70.57	70.90	70.21	
August .....	67.90	68.93	69.47	63.61	69.52	73.67	64.88	73.85	69.27	69.16	69.06	69.12	
September .....	71.00	73.61	76.26	68.47	75.06	77.09	71.20	78.30	74.13	75.95	75.84	72.83	
October .....	76.49	79.22	83.13	71.46	81.25	83.47	W	84.53	80.19	83.18	82.85	77.75	
November .....	85.10	89.19	92.24	81.20	89.46	92.66	86.41	93.38	89.51	91.87	91.67	84.26	
December .....	80.69	86.63	88.75	77.93	88.10	90.45	82.91	90.74	86.46	88.40	88.33	87.02	
<b>2007 .....</b>	<b>65.30</b>	<b>68.09</b>	<b>69.31</b>	<b>62.78</b>	<b>68.37</b>	<b>71.10</b>	<b>64.25</b>	<b>71.63</b>	<b>68.65</b>	<b>68.94</b>	<b>68.30</b>	<b>67.40</b>	
<b>2008</b>													
January .....	84.86	88.29	90.22	80.24	90.03	93.06	84.12	93.57	88.35	90.08	90.26	89.00	
February .....	85.97	88.70	92.30	83.87	92.12	94.88	85.57	94.97	90.22	92.29	92.41	91.10	
March .....	97.99	99.61	102.18	94.98	100.33	104.00	96.34	104.87	99.53	101.58	101.72	96.68	
April .....	107.01	105.64	109.76	103.72	108.45	111.24	103.56	111.72	106.68	109.83	110.19	104.68	
May .....	118.06	118.29	122.95	115.29	120.42	124.06	116.03	124.42	120.02	122.41	123.03	114.81	
June .....	R <sub>1</sub> 126.68	127.16	R <sub>1</sub> 131.37	124.79	R <sub>1</sub> 129.61	130.65	125.41	133.42	128.91	130.78	R <sub>1</sub> 131.16	R <sub>1</sub> 125.90	
July .....	126.53	129.33	131.03	123.14	130.83	129.03	125.92	133.75	128.40	130.65	131.03	130.06	

See footnotes at end of table.

**Table 18. Domestic Crude Oil First Purchase Prices**

(Dollars per Barrel) — Continued

Year Month	PAD District IV					PAD District V				
	Average	CO	MT	UT	WY	Average	AK North Slope	AK Other	CA	Federal Offshore California
1983 .....	27.81	28.92	28.80	28.12	27.19	19.66	17.69	23.59	22.61	20.54
1984 .....	27.18	28.09	28.07	27.21	26.73	19.52	17.91	24.37	22.09	20.41
1985 .....	24.78	25.64	25.29	23.98	24.67	19.11	16.98	22.46	22.14	20.08
1986 .....	13.24	13.98	13.58	13.33	12.94	8.53	6.45	13.13	11.90	9.48
1987 .....	16.77	17.71	16.57	17.22	16.45	11.89	10.83	15.48	13.92	11.82
1988 .....	13.85	14.83	13.84	14.24	13.47	9.28	8.43	12.92	10.97	9.41
1989 .....	17.37	18.86	17.03	18.63	16.73	12.71	12.00	16.17	14.06	12.64
1990 .....	21.68	23.16	21.61	22.61	21.04	16.15	15.23	21.16	17.81	16.21
1991 .....	18.21	19.95	18.17	19.99	17.33	12.30	11.57	15.36	13.72	11.33
1992 .....	17.27	19.04	17.08	19.39	16.38	12.32	11.73	15.56	13.55	10.78
1993 .....	15.30	16.59	14.70	17.48	14.59	11.23	10.84	14.11	12.11	9.20
1994 .....	14.27	15.44	13.43	16.38	13.67	10.53	9.77	13.87	12.12	9.32
1995 .....	15.90	16.67	14.93	17.71	15.50	12.08	11.12	15.28	14.00	10.81
1996 .....	19.85	20.47	18.89	21.10	19.56	15.73	15.32	18.43	16.72	13.82
1997 .....	17.80	19.03	17.00	18.57	17.41	15.06	14.84	17.43	15.78	12.97
1998 .....	11.38	12.56	11.28	12.52	10.70	8.80	8.47	11.55	9.55	6.99
1999 .....	16.79	17.37	16.54	17.69	16.47	13.10	12.46	17.44	14.08	11.78
2000 .....	27.60	28.85	27.82	28.53	26.89	24.16	23.62	28.23	24.82	23.32
2001 .....	22.73	24.82	23.16	24.09	21.55	19.03	18.18	23.30	20.11	18.38
2002 .....	23.01	25.29	22.76	23.87	21.96	20.39	19.37	24.47	21.87	19.03
2003 .....	28.09	30.71	28.66	28.88	26.63	24.97	23.78	28.48	26.43	24.25
2004 .....	37.34	40.38	38.53	39.35	35.10	33.69	33.03	38.76	34.47	32.23
2005 .....	50.65	55.34	52.66	53.98	45.63	47.03	47.05	54.19	47.08	43.48
<b>2006</b>										
January .....	56.15	62.79	57.90	61.77	48.93	54.59	53.07	W	56.51	52.38
February .....	50.73	60.69	50.66	56.78	42.38	53.45	54.17	W	52.73	48.85
March .....	51.03	60.89	48.47	57.75	44.73	53.41	53.37	W	53.58	49.75
April .....	60.12	66.96	57.12	64.80	56.70	60.32	60.11	W	60.76	56.66
May .....	63.81	68.56	61.26	65.55	62.30	61.90	62.12	W	61.77	57.77
June .....	63.20	68.44	63.06	64.93	59.56	62.50	62.94	W	62.22	58.37
July .....	67.37	71.60	67.58	68.29	64.35	65.13	64.73	W	65.71	61.62
August .....	66.12	70.68	66.11	66.79	63.07	64.04	63.91	W	64.27	59.98
September .....	56.69	62.17	57.01	56.84	52.91	56.64	57.98	W	55.63	50.67
October .....	50.11	56.50	49.98	50.83	46.22	50.47	50.62	W	50.54	45.82
November .....	49.72	56.20	48.47	50.33	46.35	49.65	49.03	W	50.46	45.77
December .....	52.41	58.96	51.42	53.10	49.44	52.51	51.58	W	53.62	49.06
<b>2006 .....</b>	<b>57.38</b>	<b>63.80</b>	<b>56.69</b>	<b>59.70</b>	<b>53.25</b>	<b>57.03</b>	<b>56.86</b>	<b>64.10</b>	<b>57.34</b>	<b>53.37</b>
<b>2007</b>										
January .....	46.19	50.90	46.69	45.10	43.52	46.49	46.79	W	46.42	41.35
February .....	50.96	54.18	51.97	49.98	48.56	49.78	48.48	W	51.41	46.73
March .....	52.92	55.77	53.70	51.39	50.88	51.90	51.04	W	53.03	47.98
April .....	55.02	58.78	57.32	54.75	50.89	55.84	55.05	W	56.85	51.92
May .....	56.21	58.50	59.36	54.63	53.03	56.98	57.08	W	57.12	52.03
June .....	59.38	62.02	64.23	58.04	55.11	61.01	61.02	W	61.28	55.95
July .....	65.99	68.47	71.11	64.52	61.49	67.10	66.26	W	68.15	62.59
August .....	64.03	67.48	67.74	62.94	59.98	65.74	65.48	W	66.22	60.63
September .....	67.85	73.10	71.15	68.13	62.58	71.57	71.47	W	71.97	66.34
October .....	72.71	78.81	74.77	74.02	67.36	77.53	77.29	W	78.05	71.64
November .....	81.73	87.63	83.81	83.21	76.23	84.31	82.55	W	86.44	80.12
December .....	76.23	85.06	79.09	79.74	67.84	82.92	83.08	W	83.06	77.46
<b>2007 .....</b>	<b>62.54</b>	<b>67.04</b>	<b>64.64</b>	<b>62.48</b>	<b>58.34</b>	<b>64.24</b>	<b>63.69</b>	<b>69.60</b>	<b>65.07</b>	<b>59.39</b>
<b>2008</b>										
January .....	81.00	84.83	83.43	80.84	77.02	83.53	83.08	W	84.25	78.77
February .....	83.50	86.25	86.44	82.91	80.02	86.40	86.82	W	86.17	82.11
March .....	95.06	96.48	98.35	92.95	92.91	95.73	95.24	W	96.39	92.20
April .....	103.05	105.25	107.49	99.97	100.25	104.07	104.64	W	103.78	99.50
May .....	114.50	116.09	118.28	113.00	111.69	115.84	115.61	W	116.16	112.06
June .....	122.26	R125.57	R126.80	120.47	118.20	124.69	125.77	W	123.89	119.63
July .....	123.08	126.04	126.33	120.63	120.18	125.27	127.24	W	123.62	118.88

W = Withheld to avoid disclosure of individual company data.

R Revised data.

Note: In January 2004, new crude streams were added and selected crude streams were discontinued for California, Gulf Coast, Oklahoma, and Texas.

Note: The actual domestic average price represents the average price at the lease (or wellhead) at which domestic crude oil is purchased.

Notes: Values shown for the current month are preliminary. Values shown for previous months are revised. Data are final upon publication in the *Petroleum Marketing Annual*.

Source: Energy Information Administration, Form EIA-182, "Domestic Crude Oil First Purchase Report," January 1983 to present.

**Table 19. Domestic Crude Oil First Purchase Prices for Selected Crude Streams**  
(Dollars per Barrel)

Year Month	Alaska North Slope	California Kern River	California Midway-Sunset	Heavy Louisiana Sweet	Louisiana Light Sweet	Mars Blend	West Texas Intermediate	West Texas Sour	Wyoming Sweet
1994	9.77	11.65	11.79	—	—	—	15.65	14.16	—
1995	11.12	13.59	13.37	—	—	—	17.03	15.52	—
1996	15.32	15.97	15.70	—	—	—	20.96	19.49	—
1997	14.84	15.02	14.88	—	—	—	19.27	17.77	—
1998	8.47	8.59	8.48	—	—	—	12.89	11.50	—
1999	12.46	14.02	12.22	—	—	—	17.78	16.66	—
2000	23.62	23.88	23.56	—	—	—	29.16	27.66	—
2001	18.18	19.03	19.50	—	—	—	24.62	22.10	—
2002	19.37	19.80	22.81	—	—	—	24.33	23.23	—
2003	23.78	25.24	26.67	—	—	—	29.60	28.18	30.11
2004	33.03	33.42	33.74	37.78	40.24	34.53	39.55	37.29	39.52
2005	47.05	44.67	45.93	51.61	51.95	46.13	53.90	50.72	53.94
<b>2006</b>									
January	53.07	54.08	54.89	57.24	60.27	54.86	62.63	58.66	60.07
February	54.17	50.34	49.79	58.66	59.28	54.25	59.21	55.12	56.85
March	53.37	51.17	50.51	60.62	58.96	54.72	59.53	52.57	52.43
April	60.11	58.60	57.90	63.84	65.38	56.43	66.66	61.79	60.74
May	62.12	59.71	58.98	68.40	67.69	61.72	67.49	64.85	66.21
June	62.94	60.12	59.38	67.08	68.24	62.20	67.86	64.19	66.41
July	64.73	63.58	62.91	70.21	71.03	64.23	71.63	67.27	70.08
August	63.91	62.14	61.52	71.97	71.83	64.72	70.15	66.90	69.45
September	57.98	53.26	52.26	66.89	65.86	57.99	61.40	58.11	62.19
October	50.62	47.99	47.42	59.38	58.62	51.19	56.40	52.59	54.34
November	49.03	47.80	47.28	56.45	56.97	50.43	55.69	51.86	53.03
December	51.58	51.20	50.57	58.95	59.56	53.01	58.44	54.05	53.16
<b>2006</b>	<b>56.86</b>	<b>55.05</b>	<b>54.59</b>	<b>63.41</b>	<b>64.04</b>	<b>57.35</b>	<b>63.16</b>	<b>59.03</b>	<b>60.52</b>
<b>2007</b>									
January	46.79	43.74	43.32	57.18	55.50	47.64	51.92	48.27	47.53
February	48.48	48.87	48.36	56.39	58.59	49.87	56.60	53.20	51.96
March	51.04	50.17	49.66	58.79	60.03	52.74	58.22	55.33	55.23
April	55.05	54.24	53.48	61.79	63.54	57.05	60.75	58.02	55.54
May	57.08	54.29	53.73	65.00	65.15	59.98	60.06	56.84	57.88
June	61.02	W	57.87	66.90	68.83	61.01	63.83	59.38	60.36
July	66.26	65.41	64.78	72.28	76.23	66.59	71.42	68.96	67.84
August	65.48	63.42	62.96	72.44	75.10	64.48	70.25	67.17	65.64
September	71.47	68.82	68.25	74.16	78.17	70.35	76.97	73.89	68.88
October	77.29	75.04	74.43	79.59	83.90	75.01	84.00	80.69	75.81
November	82.55	83.48	82.91	87.06	92.23	78.31	93.23	89.10	84.79
December	83.08	79.92	79.30	90.80	90.81	82.60	90.68	85.09	80.80
<b>2007</b>	<b>63.69</b>	<b>62.14</b>	<b>61.62</b>	<b>70.00</b>	<b>72.93</b>	<b>63.37</b>	<b>69.59</b>	<b>65.56</b>	<b>64.79</b>
<b>2008</b>									
January	83.08	81.05	80.54	92.65	94.57	83.78	91.42	88.55	82.87
February	86.82	82.70	82.17	94.17	96.45	87.30	93.39	90.49	84.59
March	95.24	93.19	92.59	99.44	105.46	92.87	102.74	99.55	94.62
April	104.64	100.84	100.02	107.74	112.53	100.54	110.92	108.37	103.25
May	115.61	113.36	113.05	117.09	125.09	109.85	123.51	120.77	115.99
June	125.77	121.14	120.20	128.99	133.79	R 121.24	132.21	129.18	123.81
July	127.24	121.09	120.20	133.41	134.95	125.75	132.16	129.56	122.58

Dash (—) = No data reported.

W = Withheld to avoid disclosure of individual company data.

R Revised data.

Note: In January 2004, new crude streams were added and selected crude streams were discontinued for California, Gulf Coast, Oklahoma, and Texas.

Notes: Values shown for the current month are preliminary. Values shown for previous months are revised. Data are final upon publication in the *Petroleum Marketing Annual*.

Source: Energy Information Administration, Form EIA-182, "Domestic Crude Oil First Purchase Report."

**Table 20. Domestic Crude Oil First Purchase Prices by API Gravity**

(Dollars per Barrel)

Year Month	20.0 or Less	20.1 to 25.0	25.1 to 30.0	30.1 to 35.0	35.1 to 40.0	40.1 or Greater
1994 .....	11.83	12.83	9.79	14.72	14.79	15.62
1995 .....	13.26	14.64	11.14	16.15	16.24	16.98
1996 .....	16.01	18.61	15.35	19.97	20.23	20.91
1997 .....	15.44	16.27	14.87	18.38	18.62	19.26
1998 .....	9.22	9.62	8.50	12.03	12.17	12.80
1999 .....	14.00	15.30	12.50	16.92	17.18	17.64
2000 .....	24.42	25.64	23.64	28.10	28.36	29.09
2001 .....	19.53	19.59	18.18	23.31	23.99	24.43
2002 .....	21.08	20.80	19.39	23.62	23.94	24.26
2003 .....	25.82	25.56	23.80	28.77	29.21	29.66
2004 .....	33.38	35.02	33.21	37.24	39.33	39.97
2005 .....	45.01	46.33	47.09	50.81	53.14	54.06
<b>2006</b>						
January .....	54.37	57.12	52.26	57.90	61.26	61.59
February .....	50.35	53.34	52.77	56.88	57.35	57.87
March .....	51.13	54.69	52.30	56.84	56.93	57.16
April .....	58.39	61.56	59.66	62.36	64.34	64.79
May .....	59.48	62.45	61.95	66.16	66.24	66.43
June .....	59.86	63.17	62.31	65.09	66.85	66.90
July .....	63.41	66.38	64.34	67.86	70.50	70.64
August .....	61.94	65.01	63.41	68.39	69.32	69.41
September .....	52.74	55.94	56.97	61.59	61.02	60.92
October .....	47.87	50.90	49.79	55.01	55.28	55.16
November .....	47.77	50.50	48.37	53.62	54.48	54.32
December .....	51.14	54.02	51.17	56.21	57.00	56.98
<b>2006</b> .....	<b>54.96</b>	<b>57.89</b>	<b>56.18</b>	<b>60.78</b>	<b>61.83</b>	<b>61.86</b>
<b>2007</b>						
January .....	43.63	46.98	46.32	51.69	51.14	50.80
February .....	48.84	51.84	48.28	53.96	55.78	55.31
March .....	50.15	53.14	50.76	56.33	57.81	57.09
April .....	54.19	57.42	54.40	59.48	60.50	60.18
May .....	54.48	57.37	56.43	60.88	60.72	60.38
June .....	58.47	61.44	60.11	63.18	64.69	64.60
July .....	65.18	68.43	65.40	70.19	71.95	71.57
August .....	63.26	66.51	64.56	68.92	70.36	70.35
September .....	68.76	72.45	70.12	73.53	75.90	75.88
October .....	74.89	78.89	75.85	79.27	82.24	82.45
November .....	83.26	87.31	81.46	86.79	91.19	91.42
December .....	79.72	83.65	81.11	87.01	88.33	87.82
<b>2007</b> .....	<b>62.00</b>	<b>64.94</b>	<b>62.83</b>	<b>67.14</b>	<b>69.29</b>	<b>69.17</b>
<b>2008</b>						
January .....	80.75	84.93	82.21	89.33	89.96	89.92
February .....	82.75	86.69	85.93	91.40	92.24	91.84
March .....	93.18	96.97	94.92	98.56	102.12	102.22
April .....	100.60	104.46	104.02	107.03	110.08	110.30
May .....	113.65	117.09	114.96	118.05	122.66	122.67
June .....	120.85	124.83	124.60	R 128.16	131.08	131.20
July .....	120.50	124.72	126.38	130.74	130.84	130.79

R Revised data.

Note: In January 2004, new crude streams were added and selected crude streams were discontinued for California, Gulf Coast, Oklahoma, and Texas.

Notes: Values shown for the current month are preliminary. Values shown for previous months are revised. Data are final upon publication in the *Petroleum Marketing Annual*.

Source: Energy Information Administration, Form EIA-182, "Domestic Crude Oil First Purchase Report."



**Table 21. F.O.B.<sup>a</sup> Costs of Imported Crude Oil by Selected Country**  
(Dollars per Barrel)

Year Month	Selected Countries							Persian Gulf <sup>d</sup>	Total OPEC <sup>c</sup>	Non OPEC
	Angola	Colombia	Mexico	Nigeria	Saudi Arabia	United Kingdom	Venezuela			
1983	28.14	-	25.20	29.81	27.53	29.91	21.48	27.70	28.46	27.20
1984	27.46	-	26.39	29.51	27.67	28.87	24.23	27.48	27.79	27.45
1985	26.30	-	25.33	28.04	22.04	27.64	23.64	23.31	25.67	25.96
1986	13.30	12.34	11.84	14.35	11.36	13.84	10.92	11.35	12.21	12.87
1987	17.27	17.84	16.36	18.47	15.12	18.28	15.08	15.97	16.43	16.99
1988	13.70	13.61	12.18	15.16	12.16	14.80	12.96	12.38	13.43	13.05
1989	17.66	17.89	15.96	18.31	16.29	17.89	16.09	16.61	17.06	16.72
1990	20.23	20.75	19.26	22.46	20.36	23.43	19.55	18.54	20.40	20.32
1991	18.47	18.49	15.37	20.29	14.62	20.81	14.91	15.22	16.99	16.77
1992	18.41	18.02	15.26	19.98	15.85	19.61	14.39	16.35	16.87	16.66
1993	16.23	15.87	13.74	17.79	13.77	16.64	12.46	14.21	14.78	14.65
1994	15.40	14.99	13.68	16.32	14.12	15.66	12.21	13.97	14.00	14.34
1995	16.58	16.73	15.64	17.40	W	16.94	13.86	W	15.36	16.02
1996	20.71	21.33	19.14	21.27	19.28	19.43	17.73	19.22	18.94	19.65
1997	18.81	18.85	16.72	19.43	15.16	18.59	15.33	15.24	16.26	17.51
1998	12.11	12.56	10.49	12.97	8.87	12.52	9.31	9.09	10.20	11.21
1999	17.46	17.20	15.89	17.32	17.65	19.14	14.33	17.15	15.90	16.84
2000	27.90	29.04	25.39	28.70	24.62	27.21	24.45	24.72	25.56	26.77
2001	23.25	24.25	18.89	24.85	18.98	23.30	18.01	18.89	19.73	21.04
2002	24.09	24.64	21.60	25.38	23.92	24.50	20.13	23.38	22.18	22.93
2003	28.22	28.89	24.83	29.40	25.03	28.76	23.81	25.17	25.36	26.21
2004	37.26	37.73	31.55	38.71	34.08	37.30	31.78	33.08	33.95	33.58
2005	52.48	51.89	43.00	55.95	47.96	54.48	46.39	47.21	49.60	45.79
<b>2006</b>										
January	59.28	60.78	50.21	63.73	W	W	52.56	52.65	56.14	52.32
February	57.55	53.07	48.33	60.20	W	W	50.93	53.66	54.39	49.19
March	60.07	54.10	50.16	64.05	W	63.13	56.29	55.84	58.34	51.87
April	W	62.26	57.12	71.85	W	W	62.93	61.12	65.06	59.75
May	66.95	66.17	55.62	70.83	65.35	68.98	61.70	63.45	65.31	60.81
June	67.10	63.43	55.07	69.96	65.87	69.34	60.87	63.99	64.69	59.04
July	70.81	69.24	60.24	75.63	W	W	64.60	61.76	67.61	64.23
August	68.94	65.45	59.97	72.67	54.21	-	60.48	56.14	62.58	62.76
September	56.89	55.49	52.01	62.74	53.27	W	52.02	52.13	55.87	53.58
October	54.00	52.38	47.64	58.62	52.19	W	48.97	50.62	52.73	48.86
November	57.67	56.16	48.13	61.20	48.43	W	48.54	49.57	53.07	50.26
December	58.28	53.99	50.09	62.24	52.76	W	49.13	51.89	54.26	51.68
<b>2006</b>	<b>62.23</b>	<b>59.77</b>	<b>52.91</b>	<b>65.69</b>	<b>56.09</b>	<b>66.03</b>	<b>55.80</b>	<b>56.02</b>	<b>59.18</b>	<b>55.35</b>
<b>2007</b>										
January	52.04	48.98	43.27	56.03	W	53.57	44.79	50.06	50.92	45.31
February	55.18	57.10	47.47	58.32	W	-	49.80	52.43	53.84	49.98
March	60.34	58.44	50.21	64.88	W	62.04	52.01	56.22	57.79	52.91
April	65.45	58.26	54.36	69.72	W	W	56.48	58.82	62.32	56.42
May	65.85	62.06	55.60	71.40	W	W	57.47	63.71	63.77	57.78
June	69.63	67.21	59.91	75.55	W	W	61.01	65.45	67.05	61.12
July	74.18	70.77	64.61	79.08	W	76.35	66.02	70.75	72.04	66.48
August	68.38	70.46	61.80	74.08	W	W	63.79	70.97	68.86	64.18
September	75.62	70.66	65.95	80.10	W	W	68.99	77.63	75.30	68.38
October	80.20	79.10	72.04	88.88	W	W	74.87	85.03	82.10	73.38
November	90.85	W	79.13	94.71	86.74	W	83.61	84.11	87.15	80.07
December	88.27	90.11	80.49	96.18	81.45	W	80.57	81.14	86.61	77.78
<b>2007</b>	<b>67.80</b>	<b>67.93</b>	<b>61.35</b>	<b>76.64</b>	<b>W</b>	<b>69.96</b>	<b>64.10</b>	<b>69.93</b>	<b>69.58</b>	<b>62.69</b>
<b>2008</b>										
January	88.77	80.54	80.10	93.26	88.52	-	80.49	83.79	85.41	80.72
February	93.84	83.63	80.49	98.72	W	W	83.93	94.10	91.81	83.19
March	101.34	99.67	87.52	107.04	W	-	90.35	101.74	100.22	92.14
April	110.80	106.06	94.12	114.87	W	-	97.26	113.04	108.47	98.94
May	R119.61	117.49	R103.53	R127.35	R123.98	-	R107.89	R121.13	R118.23	R111.30
June	R130.64	125.58	R116.15	R139.76	R125.58	W	R119.60	R124.37	R126.35	R120.67
July	W	123.30	123.51	136.93	W	W	123.05	115.45	122.71	122.85

Dash (-) = No data reported.

W = Withheld to avoid disclosure of individual company data.

<sup>a</sup> Free on Board. See Glossary.

<sup>b</sup> Includes Bahrain, Iran, Iraq, Kuwait, Qatar, Saudi Arabia, and United Arab Emirates.

<sup>c</sup> Includes Algeria, Angola (January 2007-present), Ecuador (1983-1992 and January 2008-present), Indonesia, Iran, Iraq, Kuwait, Libya, Nigeria, Qatar, Saudi Arabia, United Arab Emirates and Venezuela. In addition, it included Gabon in 1983-1995.

<sup>d</sup> Revised data.

Notes: Values reflect the month of acquisition, which can be the month of loading, the month of landing, or sometime between those events. Prices for crude oil can be determined at a time other than the acquisition date. See the Explanatory Notes section for additional detail.

Notes: Values for the current 2 months are preliminary. Values shown for previous months are revised. Data are final upon publication in the *Petroleum Marketing Annual*.

Sources: Energy Information Administration, Form EP-51, "Monthly Foreign Crude Oil Transaction Report," October 1983 through June 1984; Form EIA-856, "Monthly Foreign Crude Oil Acquisition Report," July 1984 to present.

**Table 22. Landed Costs of Imported Crude Oil by Selected Country**  
(Dollars per Barrel)

Year Month	Selected Countries								Persian Gulf <sup>a</sup>	Total OPEC <sup>b</sup>	Non OPEC
	Angola	Canada	Colombia	Mexico	Nigeria	Saudi Arabia	United Kingdom	Venezuela			
1983	29.31	25.63	—	25.78	30.85	29.27	30.87	22.94	29.37	29.84	28.08
1984	28.49	26.56	—	26.85	30.36	29.20	29.45	25.19	29.07	29.06	28.14
1985	27.39	25.71	—	25.63	28.96	24.72	28.36	24.43	25.50	26.86	26.53
1986	14.09	13.43	12.85	12.17	15.29	12.84	14.63	11.52	12.92	13.46	13.52
1987	18.20	17.04	18.43	16.69	19.32	16.81	18.78	15.76	17.47	17.64	17.66
1988	14.48	13.50	14.47	12.58	15.88	13.37	15.82	13.66	13.51	14.18	13.96
1989	18.36	16.81	18.10	16.35	19.19	17.34	18.74	16.78	17.37	17.78	17.54
1990	21.51	20.48	22.34	19.64	23.33	21.82	22.65	20.31	20.55	21.23	20.98
1991	19.90	17.16	19.55	15.89	21.39	17.22	21.37	15.92	17.34	18.08	17.93
1992	19.36	17.04	18.46	15.60	20.78	17.48	20.63	15.13	17.58	17.81	17.67
1993	17.40	15.27	16.54	14.11	18.73	15.40	17.92	13.39	15.26	15.68	15.78
1994	16.36	14.83	15.80	14.09	17.21	15.11	16.64	13.12	15.00	15.08	15.29
1995	17.66	16.65	17.45	16.19	18.25	16.84	17.91	14.81	16.78	16.61	16.95
1996	21.86	19.94	22.02	19.64	21.95	20.49	20.88	18.59	20.45	20.14	20.47
1997	20.24	17.63	19.71	17.30	20.64	17.52	20.64	16.35	17.44	17.73	18.45
1998	13.37	11.62	13.26	11.04	14.14	11.16	13.55	10.16	11.18	11.46	12.22
1999	18.37	17.54	18.09	16.12	17.63	17.48	18.26	15.58	17.37	16.94	17.51
2000	29.57	26.69	29.68	26.03	30.04	26.58	29.26	26.05	26.77	27.29	27.80
2001	25.13	20.72	25.88	19.37	26.55	20.98	25.32	19.81	20.73	21.52	22.17
2002	25.43	22.98	25.28	22.09	26.45	24.77	26.35	21.93	24.13	23.83	23.97
2003	30.14	26.76	30.55	25.48	31.07	27.50	30.62	25.70	27.54	27.70	27.68
2004	39.62	34.51	39.03	32.25	40.95	37.11	39.28	33.79	36.53	36.84	35.29
2005	54.31	44.73	53.42	43.47	57.55	50.31	55.28	47.87	49.68	51.36	47.31
<b>2006</b>											
January	61.35	47.43	61.95	51.30	65.91	56.23	67.33	53.93	55.70	58.10	53.18
February	61.48	44.72	55.99	49.48	63.03	56.26	63.01	52.97	55.16	56.72	50.14
March	62.44	46.59	55.89	51.05	67.04	58.89	65.21	57.70	57.98	60.38	52.74
April	70.68	56.61	64.06	58.02	73.72	62.92	71.35	63.81	62.49	65.76	60.99
May	68.62	63.47	68.80	56.37	72.93	65.10	71.29	62.63	64.26	66.09	63.14
June	68.64	61.14	66.06	55.91	72.70	66.49	71.12	62.65	65.81	67.16	62.03
July	72.89	64.69	70.94	61.26	77.43	65.50	74.59	66.19	65.62	69.21	66.52
August	71.47	63.77	66.67	60.78	74.94	62.11	W	62.15	62.11	65.49	64.81
September	60.38	55.22	57.25	52.78	65.21	56.29	W	53.94	55.80	57.86	56.59
October	57.25	47.83	55.50	48.33	60.90	54.00	59.70	50.74	53.48	54.98	50.89
November	59.49	47.83	56.06	48.91	62.88	52.57	58.67	50.75	52.43	54.77	51.44
December	60.46	50.91	56.91	50.93	63.94	54.05	58.69	50.95	53.95	56.21	52.92
<b>2006</b>	<b>64.85</b>	<b>53.90</b>	<b>62.13</b>	<b>53.76</b>	<b>68.26</b>	<b>59.19</b>	<b>67.44</b>	<b>57.37</b>	<b>58.92</b>	<b>61.21</b>	<b>57.14</b>
<b>2007</b>											
January	53.12	46.86	52.22	44.32	58.55	51.21	56.59	47.20	50.65	52.81	47.56
February	57.78	50.25	59.08	48.45	61.16	54.94	59.30	51.97	54.18	56.06	51.69
March	61.91	52.58	59.37	51.07	66.47	58.22	65.96	54.34	57.49	59.60	54.71
April	67.78	54.60	61.77	55.16	71.15	61.53	65.92	58.67	60.98	63.73	57.43
May	67.51	56.46	63.70	56.40	72.99	66.15	W	60.17	65.02	66.38	58.91
June	72.40	57.54	67.87	60.68	77.15	69.53	W	63.24	68.18	69.58	61.65
July	76.73	62.66	73.15	65.46	80.84	72.37	77.73	67.95	71.29	73.63	66.95
August	70.28	64.10	72.72	62.52	76.67	74.11	W	65.64	72.79	71.73	65.76
September	77.76	66.76	77.32	66.55	81.96	80.60	79.48	70.64	78.56	77.37	69.42
October	81.92	67.36	79.74	72.68	90.13	84.73	81.77	76.74	84.29	83.58	73.62
November	92.56	76.60	80.74	79.70	95.54	86.92	W	85.23	86.17	88.53	80.39
December	90.96	69.62	94.68	81.53	97.88	83.72	94.58	82.55	84.00	88.30	79.02
<b>2007</b>	<b>71.27</b>	<b>60.38</b>	<b>70.91</b>	<b>62.31</b>	<b>78.01</b>	<b>70.78</b>	<b>72.47</b>	<b>66.13</b>	<b>69.83</b>	<b>71.14</b>	<b>63.96</b>
<b>2008</b>											
January	93.21	77.83	85.22	81.28	96.81	92.42	W	83.23	89.70	89.61	82.10
February	97.58	81.37	85.20	81.33	101.23	97.64	W	86.22	96.02	94.64	85.13
March	106.19	93.33	102.88	88.54	109.73	108.26	W	93.59	105.39	103.94	94.65
April	117.34	103.08	105.95	95.31	118.07	118.50	W	100.57	115.52	112.31	103.20
May	R <sub>127.06</sub>	R <sub>111.83</sub>	118.42	R <sub>104.42</sub>	R <sub>130.93</sub>	R <sub>127.77</sub>	128.95	R <sub>111.77</sub>	R <sub>125.36</sub>	R <sub>123.28</sub>	R <sub>114.83</sub>
June	R <sub>134.21</sub>	R <sub>119.93</sub>	127.35	R <sub>117.29</sub>	R <sub>142.46</sub>	R <sub>127.94</sub>	W	R <sub>122.82</sub>	R <sub>126.97</sub>	R <sub>129.20</sub>	R <sub>122.99</sub>
July	134.54	123.13	126.58	124.58	141.17	125.37	W	124.72	123.38	126.94	124.75

Dash (—) = No data reported.

W = Withheld to avoid disclosure of individual company data.

<sup>a</sup> Includes Bahrain, Iran, Iraq, Kuwait, Qatar, Saudi Arabia, and United Arab Emirates.

<sup>b</sup> Includes Algeria, Angola (January 2007-present), Ecuador (1983-1992 and January 2008-present), Indonesia, Iran, Iraq, Kuwait, Libya, Nigeria, Qatar, Saudi Arabia, United Arab Emirates and Venezuela. In addition, it included Gabon in 1983-1995.

<sup>R</sup> Revised data.

Notes: Values reflect the month of acquisition, which can be the month of loading, the month of landing, or sometime between those events. Prices for crude oil can be determined at a time other than the acquisition date. See the Explanatory Notes section for additional detail.

Notes: Values for the current 2 months are preliminary. Values shown for previous months are revised. Data are final upon publication in the *Petroleum Marketing Annual*.

Sources: Energy Information Administration, Form EP-51, "Monthly Foreign Crude Oil Transaction Report," October 1983 through June 1984; Form EIA-856, "Monthly Foreign Crude Oil Acquisition Report," July 1984 to present.

**Table 23. F.O.B.<sup>a</sup> Costs of Imported Crude Oil by API Gravity**

(Dollars per Barrel)

Year Month	20.0 or Less	20.1 to 25.0	25.1 to 30.0	30.1 to 35.0	35.1 to 40.0	40.1 to 45.0	45.1 or Greater
1983 .....	21.77	24.27	27.38	29.04	29.74	30.10	30.12
1984 .....	24.10	25.31	27.22	28.55	29.18	29.40	28.02
1985 .....	23.45	24.27	24.86	26.46	27.43	27.79	26.90
1986 .....	10.51	10.96	12.25	12.83	13.83	14.19	13.76
1987 .....	15.21	15.37	15.76	17.24	17.99	18.03	17.37
1988 .....	11.92	11.65	12.48	13.82	14.38	14.89	15.25
1989 .....	14.00	14.89	16.95	17.50	18.09	18.23	18.05
1990 .....	15.98	18.00	20.54	20.77	22.19	22.78	22.28
1991 .....	11.91	13.72	16.33	17.67	20.15	19.69	20.85
1992 .....	11.83	13.96	16.74	18.02	19.50	19.58	20.05
1993 .....	11.33	12.22	15.14	15.44	17.04	17.53	17.61
1994 .....	11.43	12.19	14.45	14.93	15.91	15.70	16.11
1995 .....	13.35	13.93	16.14	16.19	17.25	17.30	17.32
1996 .....	16.01	17.26	19.90	20.04	21.20	21.00	21.59
1997 .....	13.12	14.94	17.49	17.61	19.37	19.88	19.77
1998 .....	7.00	8.95	10.77	11.73	12.91	13.12	12.92
1999 .....	12.13	14.49	17.07	17.33	18.03	18.81	17.00
2000 .....	21.81	23.75	26.49	27.09	28.77	29.55	29.89
2001 .....	16.17	17.23	21.84	21.60	23.84	24.80	25.72
2002 .....	18.78	20.51	23.48	24.20	24.92	25.20	25.16
2003 .....	21.88	24.09	25.65	27.49	28.67	29.35	28.64
2004 .....	28.95	30.53	33.65	35.57	38.51	39.90	39.26
2005 .....	40.54	41.52	49.26	50.82	54.65	56.47	52.83
<b>2006</b> .....							
January .....	45.02	47.53	55.35	58.83	62.71	62.79	60.57
February .....	42.75	46.05	53.71	56.05	59.50	61.05	57.32
March .....	48.73	49.03	56.58	58.34	62.32	63.01	59.61
April .....	56.96	56.03	62.14	65.71	68.89	71.38	W
May .....	56.84	57.14	64.14	67.04	70.02	70.35	W
June .....	55.56	55.68	62.72	66.01	69.83	68.93	70.25
July .....	59.08	59.90	66.29	69.65	73.75	73.46	73.99
August .....	56.55	58.78	60.27	65.17	70.61	72.10	69.51
September .....	47.21	49.38	54.49	57.67	61.27	64.19	62.02
October .....	43.41	45.79	51.61	53.62	57.29	58.74	56.11
November .....	43.74	46.17	53.28	54.50	59.29	59.94	56.43
December .....	44.92	47.33	53.32	56.23	61.03	61.47	58.56
<b>2006</b> .....	<b>50.19</b>	<b>51.62</b>	<b>58.25</b>	<b>60.27</b>	<b>64.36</b>	<b>66.43</b>	<b>64.85</b>
<b>2007</b> .....							
January .....	40.07	42.28	47.35	52.13	54.95	55.48	55.48
February .....	45.49	46.90	53.12	55.22	57.62	60.40	59.06
March .....	46.57	49.97	57.90	58.96	62.57	64.76	66.95
April .....	50.12	53.09	59.49	62.55	67.57	67.65	68.59
May .....	51.84	55.22	61.55	64.55	68.91	67.64	68.04
June .....	55.70	59.26	66.13	67.23	72.07	73.34	74.71
July .....	59.79	63.08	71.79	73.15	77.16	77.86	77.98
August .....	57.68	61.15	67.02	72.61	73.30	73.16	72.03
September .....	60.76	65.26	73.18	79.09	79.35	79.37	W
October .....	66.56	71.13	81.77	85.00	86.17	85.43	85.31
November .....	74.23	77.49	85.62	88.76	92.03	92.52	W
December .....	70.73	74.57	86.46	88.33	92.14	95.12	W
<b>2007</b> .....	<b>56.69</b>	<b>60.14</b>	<b>69.31</b>	<b>71.44</b>	<b>73.46</b>	<b>74.27</b>	<b>70.10</b>
<b>2008</b> .....							
January .....	74.44	77.13	83.53	87.19	92.45	92.95	92.37
February .....	75.85	79.24	91.83	94.91	96.60	96.27	94.55
March .....	84.63	87.94	98.58	103.25	106.00	106.52	104.54
April .....	91.16	93.70	107.64	111.94	114.72	114.73	112.54
May .....	<sup>R</sup> 102.11	<sup>R</sup> 105.20	<sup>R</sup> 120.35	<sup>R</sup> 121.62	<sup>R</sup> 124.24	<sup>R</sup> 128.31	<sup>R</sup> 125.63
June .....	<sup>R</sup> 111.46	<sup>R</sup> 115.70	<sup>R</sup> 125.84	<sup>R</sup> 129.48	<sup>R</sup> 134.46	<sup>R</sup> 134.93	<sup>R</sup> 137.15
July .....	118.84	120.63	117.77	121.21	135.61	135.31	W

W = Withheld to avoid disclosure of individual company data.

<sup>a</sup> Free on Board. See Glossary.

<sup>R</sup> Revised data.

Notes: Values reflect the month of acquisition, which can be the month of loading, the month of landing, or sometime between those events. Prices for crude oil can be determined at a time other than the acquisition date. See the Explanatory Notes section for additional detail.

Notes: Values for the current 2 months are preliminary. Values shown for previous months are revised. Data are final upon publication in the *Petroleum Marketing Annual*.

Sources: Energy Information Administration, Form EP-51, "Monthly Foreign Crude Oil Transaction Report," October 1983 through June 1984; Form EIA-856, "Monthly Foreign Crude Oil Acquisition Report," July 1984 to present.

**Table 24. Landed Costs of Imported Crude Oil by API Gravity**

(Dollars per Barrel)

Year Month	20.0 or Less	20.1 to 25.0	25.1 to 30.0	30.1 to 35.0	35.1 to 40.0	40.1 to 45.0	45.1 or Greater
1983 .....	23.17	24.95	28.62	30.25	30.96	31.28	31.27
1984 .....	25.08	25.97	28.38	29.58	30.16	30.16	29.05
1985 .....	24.33	24.65	26.17	27.10	28.29	28.39	27.73
1986 .....	11.30	11.49	13.28	13.59	14.99	14.80	15.37
1987 .....	16.14	15.87	17.21	18.16	18.72	18.89	18.57
1988 .....	12.75	12.11	13.54	14.35	15.21	15.74	16.24
1989 .....	14.90	15.42	17.59	17.87	18.74	19.05	19.13
1990 .....	16.82	18.54	21.59	21.18	22.47	23.47	23.41
1991 .....	13.06	14.41	17.17	18.65	20.86	20.88	22.15
1992 .....	12.89	14.58	17.39	18.50	20.11	20.55	20.95
1993 .....	12.44	12.96	15.72	16.06	17.88	18.38	18.22
1994 .....	12.42	12.93	15.10	15.61	16.65	16.64	16.91
1995 .....	14.43	14.81	16.84	17.13	17.96	18.17	17.90
1996 .....	17.18	18.11	20.53	20.87	21.74	21.71	22.28
1997 .....	14.42	15.79	18.57	18.42	20.34	21.09	20.85
1998 .....	8.19	9.73	11.81	12.31	13.73	14.40	14.38
1999 .....	13.40	15.30	17.33	17.81	18.18	19.22	18.48
2000 .....	23.49	24.71	27.60	27.91	29.99	30.37	31.10
2001 .....	17.66	18.14	23.29	22.21	24.86	26.59	26.49
2002 .....	20.59	21.33	24.40	24.91	25.73	26.49	25.96
2003 .....	23.87	25.15	27.78	28.78	29.95	30.73	30.90
2004 .....	30.96	31.92	35.99	37.94	39.82	41.25	41.59
2005 .....	42.20	42.24	49.94	52.18	54.95	58.38	56.43
<b>2006</b>							
January .....	46.66	47.99	55.69	59.32	61.86	65.90	64.01
February .....	44.64	46.60	54.48	57.63	58.33	63.28	62.14
March .....	49.96	49.22	56.75	60.04	62.71	65.33	64.58
April .....	58.10	55.97	62.61	66.03	69.79	73.00	72.25
May .....	58.33	58.52	64.45	67.11	70.12	72.10	68.38
June .....	57.80	57.32	64.80	67.49	69.63	71.47	71.06
July .....	61.46	61.50	67.01	69.89	75.48	75.30	75.77
August .....	58.72	60.07	63.82	67.00	71.66	73.64	71.01
September .....	49.47	50.99	57.71	59.61	62.66	66.46	64.00
October .....	45.15	47.22	53.01	55.82	57.67	60.83	60.58
November .....	45.67	47.20	52.71	55.89	58.97	61.57	61.23
December .....	47.17	48.52	54.61	57.11	60.90	63.37	60.61
<b>2006</b> .....	<b>51.84</b>	<b>52.62</b>	<b>59.38</b>	<b>61.88</b>	<b>64.80</b>	<b>68.44</b>	<b>66.78</b>
<b>2007</b>							
January .....	42.85	43.67	50.39	53.30	55.44	57.98	57.80
February .....	47.69	48.19	53.54	56.93	57.98	62.52	60.91
March .....	49.54	51.09	58.30	60.01	62.85	66.61	66.24
April .....	52.02	53.28	61.51	63.40	67.03	69.24	70.10
May .....	54.31	55.46	62.81	66.70	68.74	70.39	70.67
June .....	58.12	58.83	66.35	70.19	70.96	75.41	75.31
July .....	61.70	63.10	72.64	74.06	76.29	79.61	79.42
August .....	60.25	61.74	69.25	74.14	73.26	75.65	75.75
September .....	63.27	66.28	74.60	80.03	78.21	80.59	80.84
October .....	67.19	71.74	81.47	84.94	84.58	87.04	83.47
November .....	75.06	77.44	86.87	89.20	90.59	93.07	92.65
December .....	73.20	74.79	87.20	88.35	90.16	96.18	94.75
<b>2007</b> .....	<b>59.01</b>	<b>60.64</b>	<b>68.95</b>	<b>72.03</b>	<b>73.17</b>	<b>75.68</b>	<b>73.57</b>
<b>2008</b>							
January .....	77.33	78.01	87.45	91.58	92.47	95.88	95.63
February .....	80.31	80.75	94.23	96.90	95.30	99.18	98.34
March .....	89.37	90.05	100.84	106.89	104.76	109.41	108.14
April .....	97.93	96.23	110.86	115.75	113.33	115.31	116.58
May .....	R 106.70	107.19	R 123.10	R 126.55	R 125.09	R 132.16	R 129.93
June .....	R 115.99	R 116.72	R 127.73	R 131.36	R 134.43	R 139.46	R 138.46
July .....	119.99	121.30	124.06	128.64	132.75	139.99	133.42

R Revised data.

Notes: Values reflect the month of acquisition, which can be the month of loading, the month of landing, or sometime between those events. Prices for crude oil can be determined at a time other than the acquisition date. See the Explanatory Notes section for additional detail.

Notes: Values for the current 2 months are preliminary. Values shown for previous months are revised. Data are final upon publication in the *Petroleum Marketing Annual*.

Sources: Energy Information Administration, Form EP-51, "Monthly Foreign Crude Oil Transaction Report," October 1983 through June 1984; Form EIA-856, "Monthly Foreign Crude Oil Acquisition Report," July 1984 to present.

**Table 25. Percentages of Total Imported Crude Oil by API Gravity**  
(Percent by Interval)

Year Month	20.0 or Less	20.1 to 25.0	25.1 to 30.0	30.1 to 35.0	35.1 to 40.0	40.1 to 45.0	45.1 or Greater
1983 .....	3.91	20.40	15.14	24.95	23.63	7.74	4.23
1984 .....	6.48	20.52	11.59	21.05	25.75	8.12	6.48
1985 .....	7.62	20.46	11.19	27.14	24.93	4.02	4.65
1986 .....	5.54	19.36	14.12	27.49	25.74	3.65	4.11
1987 .....	4.04	19.68	16.88	26.91	24.79	3.87	3.85
1988 .....	3.52	18.27	15.99	30.72	24.45	4.04	3.02
1989 .....	2.55	14.39	16.80	36.27	23.79	3.55	2.64
1990 .....	3.64	14.96	18.13	34.44	23.21	2.94	2.67
1991 .....	3.76	16.02	20.79	34.84	20.94	2.11	1.55
1992 .....	4.05	17.64	22.41	31.38	20.49	3.00	1.04
1993 .....	4.52	18.79	19.24	32.49	20.99	2.59	1.39
1994 .....	3.80	18.98	18.46	30.77	23.37	2.75	1.87
1995 .....	4.52	18.38	17.04	31.51	23.81	2.98	1.76
1996 .....	4.58	20.88	14.69	32.92	23.51	1.95	1.47
1997 .....	6.05	21.88	13.33	34.43	21.28	1.77	1.27
1998 .....	5.84	20.29	13.99	35.62	20.81	1.88	1.57
1999 .....	4.76	17.78	14.18	36.54	21.46	3.72	1.57
2000 .....	6.21	18.88	13.41	36.90	19.83	3.44	1.35
2001 .....	7.97	20.78	11.60	36.10	19.63	2.71	1.21
2002 .....	8.28	22.29	11.44	35.28	18.29	2.67	1.75
2003 .....	8.29	24.25	9.97	35.60	17.19	2.70	1.99
2004 .....	11.13	23.70	8.18	34.57	17.68	2.10	2.64
2005 .....	11.94	22.83	10.20	31.87	16.92	3.68	2.55
<b>2006</b>							
January .....	12.89	23.15	9.07	32.64	16.11	3.13	3.00
February .....	12.92	26.25	9.59	26.89	17.40	5.47	1.47
March .....	13.51	23.10	10.48	30.42	15.77	3.96	2.74
April .....	11.78	23.10	12.83	30.97	12.65	6.16	2.52
May .....	12.17	22.96	11.82	28.17	14.48	8.36	2.05
June .....	11.29	24.14	10.26	27.21	16.71	6.66	3.73
July .....	12.62	23.42	13.58	25.12	15.12	7.15	2.99
August .....	14.77	22.21	11.45	26.61	15.12	6.36	3.49
September .....	13.49	21.86	12.14	26.72	16.40	6.67	2.73
October .....	14.36	22.19	10.61	27.52	16.28	5.99	3.05
November .....	13.70	23.46	9.75	29.95	16.75	4.65	1.74
December .....	12.91	23.73	12.37	26.49	16.00	5.30	3.20
<b>2006</b> .....	<b>13.04</b>	<b>23.28</b>	<b>11.18</b>	<b>28.22</b>	<b>15.73</b>	<b>5.82</b>	<b>2.74</b>
<b>2007</b>							
January .....	10.46	22.34	12.88	26.74	17.15	6.58	3.85
February .....	12.26	22.96	10.10	30.82	14.64	4.83	4.39
March .....	12.30	23.57	9.60	31.11	15.15	5.95	2.31
April .....	10.85	21.63	10.19	30.54	17.47	5.85	3.47
May .....	11.17	24.46	10.05	26.46	18.04	5.34	4.47
June .....	10.02	25.52	10.09	29.09	16.99	5.67	2.63
July .....	11.00	26.79	11.22	24.97	15.89	6.15	3.97
August .....	13.27	20.75	13.06	26.75	17.40	6.48	2.29
September .....	13.62	20.06	14.23	28.05	18.21	5.39	0.45
October .....	12.79	20.90	13.21	28.62	18.73	4.06	1.69
November .....	10.01	26.18	11.71	30.14	15.68	4.56	1.73
December .....	12.99	21.96	7.29	33.45	14.91	6.09	3.31
<b>2007</b> .....	<b>11.72</b>	<b>23.12</b>	<b>11.18</b>	<b>28.86</b>	<b>16.71</b>	<b>5.57</b>	<b>2.84</b>
<b>2008</b>							
January .....	11.75	24.46	9.38	32.23	15.74	4.64	1.80
February .....	12.10	23.33	11.17	33.42	15.46	2.64	1.88
March .....	10.76	23.83	13.32	30.74	14.43	5.06	1.86
April .....	13.57	20.58	11.70	34.45	11.43	4.87	3.39
May .....	R13.15	R21.01	R11.96	R30.91	R16.18	R4.69	R2.08
June .....	R13.10	R22.40	R15.50	R28.57	R14.58	R3.65	R2.20
July .....	17.35	26.37	9.84	26.45	14.25	3.98	1.76

R Revised data.

Notes: Values reflect the month of acquisition, which can be the month of loading, the month of landing, or sometime between those events. Prices for crude oil can be determined at a time other than the acquisition date. See the Explanatory Notes section for additional detail.

Notes: Values for the current 2 months are preliminary. Values shown for previous months are revised. Data are final upon publication in the *Petroleum Marketing Annual*.

Sources: Energy Information Administration, Form EP-51, "Monthly Foreign Crude Oil Transaction Report," October 1983 through June 1984; Form EIA-856, "Monthly Foreign Crude Oil Acquisition Report," July 1984 to present.

**Table 26. F.O.B.<sup>a</sup> Costs of Imported Crude Oil for Selected Crude Streams**

(Dollars per Barrel)

Year Quarter Month	Angolan Cabinda	Canadian Bow River	Canadian Lloydminster	Ecuadorian Oriente	Gabon Rabi-Kouanga
1983 Average	28.14	W	24.54	28.22	—
1984 Average	27.58	W	24.70	28.16	—
1985 Average	26.30	24.55	23.79	26.12	—
1986 Average	13.39	11.47	12.77	13.32	—
1987 Average	17.31	15.63	15.12	16.53	—
1988 Average	14.52	11.82	11.28	12.96	—
1989 Average	17.15	14.94	W	16.26	—
1990 Average	W	18.57	18.50	W	—
1991 Average	W	13.44	13.51	16.04	18.21
1992 Average	18.46	14.04	W	17.60	19.01
1993 Average	15.65	12.76	W	14.57	16.56
1994 Average	15.15	12.86	W	13.70	15.67
1995 Average	16.37	14.70	14.44	16.29	17.08
1996 Average	20.44	18.19	17.14	18.84	20.97
1997 Average	17.93	15.37	14.29	17.95	18.75
1998 Average	11.59	W	9.18	11.56	12.44
1999 Average	17.05	W	15.19	13.67	16.95
2000 Average	27.46	22.44	22.94	26.85	28.35
2001 Average	22.72	17.06	16.77	18.99	23.99
2002 Average	24.02	20.22	20.79	23.46	24.27
2003 Average	28.47	23.32	W	26.67	29.13
2004 Average	W	29.64	29.31	W	37.29
2005 Average	50.70	38.78	35.13	44.65	53.82
2006 Average	58.13	47.75	44.55	56.04	64.87
<b>2007</b>					
January	W	40.98	38.27	W	W
February	W	W	44.00	W	—
March	W	W	45.99	—	W
<b>1st Quarter Average</b>	55.56	W	42.94	W	W
April	W	W	44.01	—	W
May	W	50.05	48.09	W	W
June	—	W	47.16	—	W
<b>2nd Quarter Average</b>	64.79	49.32	46.55	W	W
July	—	W	52.14	W	W
August	—	56.66	W	—	W
September	—	W	W	—	W
<b>3rd Quarter Average</b>	—	W	52.50	W	W
October	—	57.64	54.83	—	—
November	W	W	60.95	—	—
December	W	54.61	52.21	—	W
<b>4th Quarter Average</b>	W	60.97	56.35	—	W
<b>2007 Average</b>	<b>64.60</b>	<b>52.38</b>	<b>48.54</b>	<b>W</b>	<b>71.27</b>
<b>2008</b>					
January	W	W	67.15	—	W
February	—	W	71.30	W	W
March	W	W	87.18	W	W
<b>1st Quarter Average</b>	W	W	76.57	W	W
April	W	W	93.59	W	—
May	W	W	103.65	—	W
June	W	W	R107.34	—	W
<b>2nd Quarter Average</b>	W	W	R100.59	W	W
July	W	W	W	W	—

See footnotes at end of table.

**Table 26. F.O.B.<sup>a</sup> Costs of Imported Crude Oil for Selected Crude Streams**

(Dollars per Barrel) — Continued

Year Quarter Month	Mexican Mayan	Mexican Olmeca	Nigerian Forcados Blend	Venezuelan Furrial	Venezuelan Leona
1983 Average	23.99	—	29.55	—	W
1984 Average	25.35	—	29.04	—	—
1985 Average	24.23	—	27.78	—	W
1986 Average	10.93	—	14.32	—	11.14
1987 Average	15.72	—	18.97	—	16.27
1988 Average	11.26	13.63	14.63	—	13.95
1989 Average	14.71	18.69	17.87	W	16.01
1990 Average	17.29	23.64	21.47	22.48	20.44
1991 Average	13.02	20.08	20.09	16.84	15.80
1992 Average	13.42	19.55	19.90	16.09	15.65
1993 Average	12.03	16.98	17.81	13.78	12.97
1994 Average	12.39	16.03	16.52	14.08	12.00
1995 Average	14.37	17.32	17.43	15.98	13.58
1996 Average	17.43	21.56	21.45	20.42	17.13
1997 Average	14.97	19.67	19.68	17.73	14.76
1998 Average	8.75	13.14	13.39	11.54	8.96
1999 Average	14.20	17.78	15.26	17.99	13.71
2000 Average	23.31	28.92	30.29	27.48	25.70
2001 Average	16.83	23.94	24.52	W	19.98
2002 Average	20.79	24.93	25.88	W	21.34
2003 Average	24.14	29.02	29.12	—	W
2004 Average	30.11	W	35.52	—	33.96
2005 Average	40.69	54.34	55.71	—	49.81
2006 Average	51.29	64.06	W	—	W
<b>2007</b>					
January	42.09	W	—	—	W
February	46.00	W	—	—	W
March	48.23	W	—	—	W
1st Quarter Average	45.62	W	—	—	W
April	52.33	66.00	—	—	W
May	54.09	66.16	—	—	W
June	58.61	W	—	—	W
2nd Quarter Average	55.05	67.25	—	—	W
July	63.40	W	—	—	W
August	60.65	W	—	—	W
September	64.82	W	—	—	W
3rd Quarter Average	63.01	W	—	—	W
October	70.98	W	W	—	W
November	77.78	92.55	—	—	W
December	77.53	92.64	W	—	W
4th Quarter Average	75.54	90.09	93.72	—	W
2007 Average	59.96	72.12	93.72	—	W
<b>2008</b>					
January	78.48	W	—	—	W
February	78.17	W	W	—	W
March	85.67	104.70	W	—	W
1st Quarter Average	80.89	97.46	W	—	W
April	91.40	110.80	W	—	W
May	101.79	W	W	—	W
June	R <sub>1</sub> 113.76	W	W	—	W
2nd Quarter Average	R <sub>1</sub> 102.61	122.06	W	—	W
July	121.66	W	W	—	W

Dash (—) = No data reported.

W = Withheld to avoid disclosure of individual company data.

<sup>a</sup> Free on Board. See Glossary.

R Revised data.

Notes: Values reflect the month of acquisition, which can be the month of loading, the month of landing, or sometime between those events. Prices for crude oil can be determined at a time other than the acquisition date. See the Explanatory Notes section for additional detail.

Notes: Values for the current 2 months are preliminary. Values shown for previous months are revised. Data are final upon publication in the *Petroleum Marketing Annual*.

Sources: Energy Information Administration, Form EP-51, "Monthly Foreign Crude Oil Transaction Report," October 1983 through June 1984; Form EIA-856, "Monthly Foreign Crude Oil Acquisition Report," July 1984 to present.



**Table 27. Landed Costs of Imported Crude Oil for Selected Crude Streams**  
(Dollars per Barrel)

Year Quarter Month	Angolan Cabinda	Canadian Bow River Heavy	Canadian Lloydminster	Ecuadorian Oriente	Gabon Rabi-Kouanga	Mexican Mayan	Mexican Olmeca
1983 Average .....	29.31	25.62	25.27	28.90	—	24.56	—
1984 Average .....	28.63	25.46	25.35	28.79	—	25.84	—
1985 Average .....	27.48	25.42	24.38	26.97	—	24.57	—
1986 Average .....	14.27	12.71	13.52	14.39	—	11.24	—
1987 Average .....	18.43	16.49	15.98	17.60	—	16.03	—
1988 Average .....	14.96	12.68	12.21	13.77	—	11.65	14.07
1989 Average .....	18.15	15.99	15.36	17.69	—	15.14	19.09
1990 Average .....	20.01	19.32	19.55	21.63	—	17.75	23.78
1991 Average .....	18.31	14.31	14.63	17.52	19.51	13.62	20.45
1992 Average .....	19.59	15.01	W	18.52	19.70	13.80	19.91
1993 Average .....	16.95	13.56	13.65	15.79	17.51	12.45	17.43
1994 Average .....	16.07	13.90	13.58	15.24	16.73	12.79	16.54
1995 Average .....	17.31	15.77	15.56	16.84	18.15	14.88	17.80
1996 Average .....	21.56	19.18	18.50	19.91	21.79	17.95	21.89
1997 Average .....	19.47	16.46	15.72	18.06	20.07	15.57	20.05
1998 Average .....	12.69	10.41	10.15	11.55	13.65	9.21	13.58
1999 Average .....	18.17	16.02	16.16	17.68	18.24	14.43	17.88
2000 Average .....	28.97	23.96	23.75	27.70	29.92	23.94	29.53
2001 Average .....	24.68	17.93	17.26	21.20	25.61	17.54	24.57
2002 Average .....	25.34	21.23	20.71	24.11	25.45	21.31	25.37
2003 Average .....	30.45	25.10	24.18	28.23	30.80	24.84	29.72
2004 Average .....	W	30.88	30.54	36.34	40.18	31.01	W
2005 Average .....	53.54	39.22	37.59	46.42	55.67	41.54	55.20
2006 Average .....	61.24	48.38	46.96	56.75	66.85	52.04	65.03
<b>2007</b>							
January .....	W	42.58	40.02	49.06	W	42.97	W
February .....	W	45.15	45.80	53.59	—	46.88	W
March .....	W	48.72	47.78	53.97	W	49.07	W
<b>1st Quarter</b>							
Average .....	57.50	45.41	44.69	52.24	W	46.46	W
April .....	W	47.96	45.77	57.73	W	53.14	66.85
May .....	W	49.76	48.60	58.54	W	54.87	67.10
June .....	—	51.33	48.42	64.94	W	59.28	W
<b>2nd Quarter</b>							
Average .....	67.00	49.57	47.88	60.90	W	55.79	68.10
July .....	W	56.23	53.04	68.73	W	64.25	W
August .....	—	56.41	54.09	W	W	61.34	W
September .....	W	56.92	54.57	W	W	65.41	W
<b>3rd Quarter</b>							
Average .....	W	56.51	53.66	69.26	W	63.76	W
October .....	—	58.67	55.98	75.33	—	71.63	W
November .....	W	69.58	61.71	82.36	—	78.31	93.48
December .....	W	57.28	57.62	84.31	W	78.91	93.78
<b>4th Quarter</b>							
Average .....	W	61.72	58.55	79.04	W	76.37	91.04
2007 Average .....	69.17	52.36	50.94	64.57	72.93	60.93	72.77
<b>2008</b>							
January .....	W	70.29	68.13	85.24	W	79.69	W
February .....	—	75.36	72.67	87.80	W	79.04	W
March .....	W	91.01	86.81	97.73	W	86.55	105.74
<b>1st Quarter</b>							
Average .....	W	79.42	76.64	91.44	W	81.86	98.52
April .....	W	97.35	93.71	103.84	W	92.54	112.04
May .....	W	106.84	104.40	W	W	102.73	W
June .....	W	111.91	R108.84	W	W	R114.88	W
<b>2nd Quarter</b>							
Average .....	W	104.79	R101.38	111.97	W	R103.79	123.43
July .....	W	117.83	114.42	123.04	W	122.44	W

See footnotes at end of table.



**Table 27. Landed Costs of Imported Crude Oil for Selected Crude Streams**

(Dollars per Barrel) — Continued

Year Quarter Month	Nigerian Bonny Light	Nigerian Forcados Blend	Saudi Arabian Light	Saudi Arabian Medium	United Kingdom Brent	Venezuelan Furrial	Venezuelan Leona
1983 Average	31.06	30.46	30.95	29.16	31.26	—	W
1984 Average	30.46	30.11	30.61	29.09	29.89	—	—
1985 Average	28.98	28.65	25.35	W	28.49	—	W
1986 Average	15.00	14.52	13.06	W	14.64	—	11.80
1987 Average	19.26	19.65	17.88	W	18.71	—	16.81
1988 Average	16.02	15.41	14.04	13.05	15.84	—	14.50
1989 Average	19.38	18.86	17.96	16.83	18.83	16.78	16.68
1990 Average	23.21	22.71	22.49	20.98	24.40	23.26	21.28
1991 Average	21.57	21.13	18.49	17.04	21.65	17.69	16.40
1992 Average	20.85	20.67	18.54	17.14	20.68	16.80	16.21
1993 Average	18.75	18.65	16.62	14.86	18.02	14.71	13.76
1994 Average	17.23	17.32	15.83	14.81	16.65	14.95	12.81
1995 Average	18.35	18.19	17.17	16.54	17.96	16.78	14.40
1996 Average	21.69	21.89	20.86	20.12	20.94	21.18	17.99
1997 Average	21.21	20.67	18.11	17.10	20.85	18.59	15.83
1998 Average	13.62	14.35	12.36	10.86	13.94	12.24	9.79
1999 Average	15.39	18.28	18.03	17.37	16.63	18.05	14.53
2000 Average	30.67	29.46	27.54	25.98	30.29	28.23	26.96
2001 Average	28.16	26.49	21.64	19.99	26.17	W	21.21
2002 Average	26.64	26.20	25.01	24.70	26.33	W	22.44
2003 Average	31.49	31.37	28.25	27.25	30.99	W	W
2004 Average	41.16	40.46	38.01	36.34	40.25	—	36.00
2005 Average	57.12	56.73	52.92	48.92	55.40	—	51.55
2006 Average	69.29	66.05	60.51	58.10	64.60	—	W
<b>2007</b>							
January	59.87	—	51.79	50.99	W	—	W
February	W	—	55.67	54.41	W	—	W
March	66.32	—	57.91	58.94	—	—	W
<b>1st Quarter</b>							
Average	64.25	—	55.52	54.70	59.24	—	W
April	69.87	—	62.65	60.57	W	—	W
May	74.03	—	68.08	65.55	—	—	W
June	W	—	70.51	70.18	—	—	W
<b>2nd Quarter</b>							
Average	73.09	—	66.92	65.35	W	—	W
July	81.61	W	73.67	69.97	—	—	W
August	77.15	—	77.18	73.10	—	—	W
September	82.87	—	82.95	80.00	—	—	W
<b>3rd Quarter</b>							
Average	80.33	W	78.72	74.97	—	—	W
October	90.44	W	87.86	82.99	—	—	W
November	95.14	W	88.55	85.02	—	—	W
December	W	99.42	85.01	82.65	—	—	W
<b>4th Quarter</b>							
Average	92.97	95.51	87.26	83.55	—	—	W
<b>2007 Average</b>	<b>77.90</b>	<b>90.39</b>	<b>71.62</b>	<b>70.09</b>	<b>61.48</b>	—	<b>W</b>
<b>2008</b>							
January	99.18	—	93.59	93.85	—	—	W
February	97.66	104.27	98.31	99.17	—	—	W
March	110.74	W	108.62	109.97	—	—	W
<b>1st Quarter</b>							
Average	102.92	107.99	100.76	101.48	—	—	W
April	117.59	W	119.11	119.07	—	—	W
May	124.40	W	R <sup>129.42</sup>	R <sup>128.70</sup>	—	—	W
June	W	W	R <sup>129.41</sup>	R <sup>123.77</sup>	—	—	W
<b>2nd Quarter</b>							
Average	122.57	R <sup>135.53</sup>	R <sup>125.96</sup>	R <sup>124.19</sup>	—	—	W
July	W	W	126.91	121.72	—	—	W

Dash (—) = No data reported.

W = Withheld to avoid disclosure of individual company data.

R Revised data.

Notes: Values reflect the month of acquisition, which can be the month of loading, the month of landing, or sometime between those events. Prices for crude oil can be determined at a time other than the acquisition date. See the Explanatory Notes section for additional detail.

Notes: Values for the current 2 months are preliminary. Values shown for previous months are revised. Data are final upon publication in the *Petroleum Marketing Annual*.

Sources: Energy Information Administration, Form EP-51, "Monthly Foreign Crude Oil Transaction Report," October 1983 through June 1984; Form EIA-856, "Monthly Foreign Crude Oil Acquisition Report," July 1984 to present.

# **Prices of Petroleum Products**

**Table 28. Motor Gasoline Prices by Grade, Sales Type, PAD District, and State**  
(Cents per Gallon Excluding Taxes)

Geographic Area Month	Regular						Midgrade					
	Sales to End Users		Sales for Resale				Sales to End Users		Sales for Resale			
	Through Retail Outlets	Average <sup>a</sup>	DTW	Rack	Bulk	Average	Through Retail Outlets	Average <sup>a</sup>	DTW	Rack	Bulk	Average
<b>United States</b>												
July 2008	354.3	353.7	341.7	330.9	327.0	333.2	363.5	362.6	347.8	331.4	-	335.7
June 2008	354.2	354.1	348.4	339.7	327.8	340.1	362.6	361.9	352.9	337.6	-	341.8
July 2007	247.2	246.8	234.2	228.7	219.1	228.5	259.0	258.6	243.8	238.8	-	240.4
<b>PAD District I</b>												
July 2008	353.2	352.4	339.8	328.2	326.5	330.9	367.1	365.1	351.2	336.8	-	343.0
June 2008	352.9	352.5	346.0	338.7	329.6	339.4	365.8	364.6	357.6	345.7	-	350.8
July 2007	242.2	241.7	232.4	224.5	219.8	225.8	254.4	253.7	243.3	234.2	-	238.6
<b>Subdistrict IA</b>												
July 2008	360.7	360.0	341.7	NA	330.7	330.8	373.3	371.8	358.9	NA	-	336.5
June 2008	363.2	362.8	349.6	339.4	340.0	341.5	374.2	372.6	362.1	339.6	-	343.4
July 2007	251.4	251.1	238.1	227.4	223.2	230.1	262.9	262.1	249.6	234.7	-	239.0
<b>Connecticut</b>												
July 2008	366.0	364.2	345.3	321.8	W	326.8	378.8	376.2	361.3	NA	-	328.1
June 2008	368.2	366.3	352.8	333.9	341.1	337.9	380.2	377.8	366.0	324.4	-	NA
July 2007	257.5	256.5	245.4	230.2	W	233.7	269.8	268.6	255.3	NA	-	NA
<b>Maine</b>												
July 2008	360.1	359.9	340.7	330.6	W	332.0	370.3	369.8	353.8	343.4	-	344.1
June 2008	361.8	361.7	348.4	340.3	W	340.5	371.7	371.3	358.5	348.6	-	349.5
July 2007	252.9	252.6	234.9	225.4	W	226.2	264.4	263.5	243.8	235.3	-	236.1
<b>Massachusetts</b>												
July 2008	359.6	359.2	339.3	NA	-	NA	372.6	371.0	357.3	NA	-	NA
June 2008	363.1	363.0	347.4	341.7	-	343.0	372.8	370.8	357.6	347.2	-	348.6
July 2007	249.7	249.6	235.4	226.9	-	229.4	259.9	259.2	245.4	236.0	-	238.3
<b>New Hampshire</b>												
July 2008	360.6	359.3	346.2	NA	-	334.4	371.0	371.0	359.8	332.3	-	344.7
June 2008	360.7	360.4	353.0	340.6	-	345.1	370.4	370.4	359.7	348.4	-	355.1
July 2007	250.0	249.8	239.2	225.3	-	231.2	261.3	261.3	247.2	233.9	-	241.6
<b>Rhode Island</b>												
July 2008	353.3	353.0	339.7	332.5	W	332.7	365.9	364.5	341.5	342.6	-	342.5
June 2008	357.0	356.9	344.7	347.2	W	346.5	369.2	368.8	345.4	354.1	-	353.0
July 2007	243.3	243.3	235.9	229.8	W	230.6	255.9	255.8	245.8	243.2	-	243.7
<b>Vermont</b>												
July 2008	364.1	363.9	347.1	327.1	-	337.0	375.4	373.6	NA	338.2	-	351.2
June 2008	365.4	365.1	355.7	337.0	-	346.1	376.4	375.2	370.9	344.3	-	358.6
July 2007	256.3	255.9	236.1	222.6	-	229.1	267.4	265.2	249.1	229.3	-	238.5
<b>Subdistrict IB</b>												
July 2008	354.0	353.3	342.3	328.0	NA	331.9	370.0	366.6	352.6	340.2	-	348.1
June 2008	354.7	354.3	348.0	339.8	327.0	339.4	369.5	367.2	359.8	350.8	-	356.7
July 2007	241.9	241.6	235.1	224.9	219.6	225.9	256.0	255.7	245.7	238.8	-	243.8
<b>Delaware</b>												
July 2008	353.9	353.6	345.6	326.7	-	329.8	370.8	370.0	357.8	337.0	-	340.9
June 2008	357.0	357.1	351.9	341.1	-	343.0	372.1	371.7	362.8	350.9	-	353.8
July 2007	240.3	240.2	236.0	223.3	-	225.8	253.5	253.3	244.2	233.9	-	236.5
<b>District of Columbia</b>												
July 2008	NA	NA	352.4	-	-	352.4	-	W	NA	-	-	NA
June 2008	W	355.8	353.1	-	-	353.1	-	W	368.5	-	-	368.5
July 2007	W	241.4	244.5	-	-	244.5	-	-	254.7	-	-	254.7
<b>Maryland</b>												
July 2008	353.0	350.2	345.4	330.4	334.8	335.8	367.3	NA	NA	340.3	-	350.8
June 2008	354.3	352.8	348.5	341.2	344.8	343.9	367.9	359.5	359.8	349.0	-	356.5
July 2007	244.0	243.2	238.9	229.4	225.0	232.8	256.2	256.8	245.6	240.2	-	243.1
<b>New Jersey</b>												
July 2008	362.3	361.6	339.4	327.5	NA	331.0	377.6	376.6	NA	343.3	-	346.2
June 2008	362.7	362.2	348.2	340.3	326.2	336.3	376.0	375.9	358.7	355.4	-	358.2
July 2007	243.8	243.6	231.7	226.7	219.5	223.5	257.6	257.7	W	241.8	-	243.7
<b>New York</b>												
July 2008	355.8	355.6	344.9	328.9	329.8	334.7	373.5	374.0	358.8	341.4	-	352.5
June 2008	354.6	354.4	348.6	339.9	337.4	343.1	371.0	371.1	363.3	351.0	-	358.9
July 2007	246.0	245.6	238.6	224.9	223.9	229.7	262.3	261.7	253.4	238.3	-	248.2
<b>Pennsylvania</b>												
July 2008	348.2	348.0	340.1	326.8	321.9	328.7	361.2	360.4	343.5	338.0	-	338.7
June 2008	349.9	349.9	345.1	338.4	329.3	338.4	362.7	362.8	345.9	349.9	-	349.4
July 2007	237.1	237.0	232.2	222.1	218.7	223.6	248.9	248.4	238.4	236.3	-	236.7

See footnotes at end of table.

**Table 28. Motor Gasoline Prices by Grade, Sales Type, PAD District, and State**  
(Cents per Gallon Excluding Taxes) — Continued

Geographic Area Month	Premium						All Grades					
	Sales to End Users		Sales for Resale				Sales to End Users		Sales for Resale			
	Through Retail Outlets	Average <sup>a</sup>	DTW	Rack	Bulk	Average	Through Retail Outlets	Average <sup>a</sup>	DTW	Rack	Bulk	Average
<b>United States</b>												
July 2008 .....	380.1	378.8	364.5	349.6	333.5	353.3	356.6	355.9	344.0	332.3	327.4	334.9
June 2008 .....	379.9	379.0	370.6	358.4	345.7	361.0	356.5	356.2	350.7	341.0	328.8	341.7
July 2007 .....	269.1	268.5	255.1	249.6	241.8	250.8	249.9	249.4	237.2	231.1	220.2	231.0
<b>PAD District I</b>												
July 2008 .....	379.2	376.9	363.2	347.9	337.4	351.5	355.9	355.0	342.7	329.9	327.5	332.9
June 2008 .....	378.4	376.7	367.9	358.8	346.6	359.9	355.5	355.0	348.8	340.5	331.2	341.5
July 2007 .....	266.7	266.3	257.1	248.4	248.1	251.4	245.2	244.7	236.5	227.2	221.4	228.9
<b>Subdistrict IA</b>												
July 2008 .....	383.6	383.6	362.7	NA	W	351.8	362.8	362.2	343.8	NA	331.7	332.5
June 2008 .....	385.4	386.0	370.0	362.6	W	363.9	365.2	364.8	351.6	341.4	340.1	343.3
July 2007 .....	276.5	276.8	262.3	251.2	-	254.9	254.0	253.8	241.0	229.6	223.2	232.5
<b>Connecticut</b>												
July 2008 .....	388.1	388.1	364.1	351.6	W	355.2	368.7	367.1	347.9	324.5	W	329.6
June 2008 .....	389.7	389.7	370.1	NA	W	369.3	370.8	369.0	355.2	338.2	341.3	341.3
July 2007 .....	281.6	281.5	267.9	254.8	-	259.3	260.8	259.8	248.7	232.7	W	236.6
<b>Maine</b>												
July 2008 .....	381.8	384.6	360.6	345.4	-	347.0	361.4	361.4	341.6	331.5	W	332.6
June 2008 .....	382.7	388.9	365.6	352.4	-	353.5	363.0	363.3	349.0	341.0	W	341.1
July 2007 .....	276.3	279.1	260.1	245.8	-	247.4	254.6	254.6	236.5	226.9	W	227.5
<b>Massachusetts</b>												
July 2008 .....	383.2	383.1	361.5	NA	-	NA	362.0	361.6	341.5	NA	-	NA
June 2008 .....	385.4	385.5	369.5	356.5	-	360.2	365.2	365.1	349.5	342.9	-	344.5
July 2007 .....	276.0	275.9	259.8	250.5	-	253.7	252.5	252.5	238.3	229.2	-	231.9
<b>New Hampshire</b>												
July 2008 .....	381.3	379.5	365.3	NA	-	351.9	362.1	360.7	347.6	NA	-	335.7
June 2008 .....	380.8	380.5	372.3	355.0	-	361.3	362.1	361.7	354.4	341.7	-	346.3
July 2007 .....	273.5	273.5	262.2	248.1	-	254.2	251.8	251.7	241.3	227.3	-	233.2
<b>Rhode Island</b>												
July 2008 .....	375.4	375.6	362.2	351.1	-	352.8	355.3	355.0	341.8	334.2	W	334.4
June 2008 .....	379.0	379.0	367.1	366.4	-	366.5	359.0	358.9	346.6	348.8	W	348.1
July 2007 .....	268.0	268.2	258.7	254.8	-	256.3	246.1	246.2	238.9	232.6	W	233.3
<b>Vermont</b>												
July 2008 .....	387.5	387.3	367.7	347.7	-	357.0	365.5	365.4	348.7	328.7	-	338.5
June 2008 .....	387.6	387.4	376.1	357.4	-	366.3	366.7	366.4	357.1	338.3	-	347.5
July 2007 .....	279.1	278.7	259.2	247.2	-	252.5	258.0	257.6	238.0	224.6	-	231.0
<b>Subdistrict IB</b>												
July 2008 .....	382.4	378.1	365.3	346.3	336.8	351.2	357.0	356.2	345.6	329.7	328.6	334.2
June 2008 .....	381.7	378.1	369.2	358.3	347.0	359.3	357.5	357.1	351.3	341.4	329.6	341.9
July 2007 .....	268.3	268.2	259.5	250.3	249.4	254.4	245.2	245.0	240.1	227.8	221.2	229.6
<b>Delaware</b>												
July 2008 .....	383.4	383.4	369.1	345.3	-	349.4	356.4	356.2	347.8	328.3	-	331.6
June 2008 .....	384.6	384.7	374.4	362.1	-	364.8	359.4	359.4	354.0	342.6	-	344.7
July 2007 .....	265.2	265.1	258.6	248.2	-	250.2	242.6	242.6	238.5	226.0	-	228.5
<b>District of Columbia</b>												
July 2008 .....	NA	W	377.0	-	-	377.0	NA	NA	358.2	-	-	358.2
June 2008 .....	W	W	376.7	-	-	376.7	W	356.8	358.5	-	-	358.5
July 2007 .....	W	W	266.5	-	-	266.5	W	W	250.4	-	-	250.4
<b>Maryland</b>												
July 2008 .....	377.4	NA	367.4	350.4	-	358.0	355.8	352.1	349.6	332.9	334.8	339.2
June 2008 .....	379.0	365.8	369.0	358.9	W	362.7	357.1	355.4	353.1	343.3	343.4	347.2
July 2007 .....	267.1	266.9	260.7	253.7	W	257.0	247.1	246.5	242.8	233.0	225.8	236.7
<b>New Jersey</b>												
July 2008 .....	387.4	386.6	359.0	344.9	336.0	345.1	365.7	365.0	342.1	329.3	NA	332.9
June 2008 .....	387.3	387.0	366.6	358.3	347.0	354.9	365.8	365.4	350.9	342.1	328.9	338.8
July 2007 .....	268.3	268.3	257.0	252.4	NA	NA	247.7	247.5	238.3	230.1	221.1	227.4
<b>New York</b>												
July 2008 .....	384.6	384.2	370.0	346.3	W	358.6	359.5	359.2	349.0	330.6	330.4	337.7
June 2008 .....	381.1	380.8	371.8	358.4	351.0	365.6	357.9	357.8	352.4	341.6	338.3	345.8
July 2007 .....	273.5	273.3	264.9	249.0	253.0	256.9	250.0	249.5	243.8	227.8	226.6	233.8
<b>Pennsylvania</b>												
July 2008 .....	375.8	375.3	363.7	344.4	342.2	348.2	350.2	350.0	341.9	328.0	323.9	330.1
June 2008 .....	376.9	376.6	368.1	356.9	348.8	357.7	351.9	351.9	346.9	339.6	331.2	339.8
July 2007 .....	262.1	262.2	253.1	247.5	250.4	249.1	239.4	239.4	234.2	224.2	220.9	225.8

See footnotes at end of table.

**Table 28. Motor Gasoline Prices by Grade, Sales Type, PAD District, and State**  
(Cents per Gallon Excluding Taxes) — Continued

Geographic Area Month	Regular						Midgrade					
	Sales to End Users		Sales for Resale				Sales to End Users		Sales for Resale			
	Through Retail Outlets	Average <sup>a</sup>	DTW	Rack	Bulk	Average	Through Retail Outlets	Average <sup>a</sup>	DTW	Rack	Bulk	Average
<b>Subdistrict IC</b>												
July 2008	351.1	350.2	336.2	328.7	318.7	330.0	364.8	363.2	347.9	336.9	—	340.5
June 2008	349.7	349.4	342.2	337.7	331.9	338.4	362.8	362.0	353.4	345.5	—	348.0
July 2007	240.3	239.7	227.5	223.4	219.7	224.2	252.4	251.5	238.4	232.6	—	234.6
<b>Florida</b>												
July 2008	350.0	348.8	340.4	329.0	319.9	330.5	363.5	360.2	353.0	335.4	—	339.8
June 2008	348.7	348.1	345.4	336.8	332.0	337.8	361.5	359.5	357.0	344.4	—	347.3
July 2007	238.7	238.1	230.5	222.7	222.4	224.2	252.1	250.6	241.0	233.0	—	235.4
<b>Georgia</b>												
July 2008	356.3	355.9	333.1	330.5	W	330.7	370.1	369.9	342.6	339.4	—	340.6
June 2008	354.5	354.4	339.6	339.9	329.0	339.4	368.3	368.2	349.0	348.0	—	348.4
July 2007	245.7	244.9	223.1	226.5	W	225.1	257.1	256.8	237.0	234.5	—	235.5
<b>North Carolina</b>												
July 2008	347.6	347.1	329.8	327.4	W	327.6	360.3	360.3	338.0	336.8	—	337.0
June 2008	344.8	344.8	334.0	336.2	W	335.9	356.7	356.8	340.2	343.6	—	342.8
July 2007	237.0	236.9	224.2	220.5	216.3	221.1	248.2	247.9	231.0	228.8	—	229.3
<b>South Carolina</b>												
July 2008	347.4	346.8	329.9	326.2	W	326.4	359.8	358.6	338.4	334.9	—	335.5
June 2008	345.9	346.1	338.3	335.8	331.8	335.9	358.0	358.1	346.0	344.1	—	344.4
July 2007	238.5	237.4	226.5	221.2	W	221.6	249.2	247.6	231.4	230.5	—	230.6
<b>Virginia</b>												
July 2008	353.3	351.6	342.2	329.5	W	332.7	369.3	367.9	351.4	338.0	—	344.1
June 2008	353.1	352.3	348.2	335.5	W	341.7	368.4	367.7	358.2	347.1	—	351.7
July 2007	241.0	240.4	232.3	226.2	W	227.9	252.8	252.7	240.4	235.0	—	237.6
<b>West Virginia</b>												
July 2008	353.2	353.3	336.7	328.5	—	331.8	366.9	366.6	348.8	334.8	—	340.4
June 2008	355.0	355.0	345.2	338.8	—	341.6	367.0	366.8	355.6	344.3	—	349.6
July 2007	245.0	245.0	228.7	224.1	—	225.7	254.2	254.0	239.6	232.9	—	235.6
<b>PAD District II</b>												
July 2008	348.7	348.3	335.2	329.4	326.2	330.7	353.4	353.0	335.8	328.2	—	329.4
June 2008	348.9	348.7	340.1	336.8	329.5	336.9	352.5	352.1	339.0	333.6	—	334.5
July 2007	252.7	252.3	239.6	234.6	231.1	235.5	261.7	261.6	245.5	240.5	—	241.4
<b>Illinois</b>												
July 2008	353.4	353.3	341.8	331.0	328.3	334.6	359.4	358.8	341.9	329.7	—	332.5
June 2008	352.2	352.2	344.5	337.4	325.9	338.9	356.7	355.6	343.0	335.3	—	337.0
July 2007	258.2	258.0	243.7	233.7	223.3	236.5	264.9	263.5	253.4	231.9	—	235.4
<b>Indiana</b>												
July 2008	347.4	347.3	336.8	326.2	326.3	330.2	356.6	356.0	338.6	325.1	—	327.1
June 2008	347.8	348.0	341.4	335.6	333.2	337.8	356.8	356.4	337.7	334.3	—	335.2
July 2007	245.7	245.8	233.1	227.7	W	229.3	254.9	255.0	229.3	226.5	—	227.4
<b>Iowa</b>												
July 2008	350.8	350.9	330.9	329.4	—	329.5	350.7	350.5	328.5	329.1	—	329.0
June 2008	347.1	347.4	333.9	334.0	—	334.0	348.5	348.4	331.7	333.4	—	333.2
July 2007	261.3	261.4	241.7	242.4	—	242.4	264.0	263.9	239.9	242.1	—	241.8
<b>Kansas</b>												
July 2008	344.7	343.7	334.4	331.6	327.0	330.7	345.5	345.5	331.2	325.8	—	326.4
June 2008	343.8	343.1	337.9	337.1	329.4	334.5	345.2	345.2	333.5	331.0	—	331.2
July 2007	259.5	257.6	246.4	246.4	238.8	244.9	262.8	262.8	251.5	244.7	—	245.0
<b>Kentucky</b>												
July 2008	354.7	353.3	341.9	335.3	W	337.7	363.2	362.4	350.7	343.6	—	347.3
June 2008	355.0	354.2	347.4	342.5	W	344.3	363.2	363.0	358.4	349.5	—	353.9
July 2007	248.7	247.4	236.6	229.3	W	232.1	258.1	257.5	243.3	237.3	—	240.4
<b>Michigan</b>												
July 2008	347.2	347.3	NA	329.2	—	329.1	352.4	352.8	NA	329.1	—	330.1
June 2008	348.6	348.6	333.5	335.9	—	335.3	353.0	353.3	NA	336.7	—	337.3
July 2007	257.0	256.6	237.8	236.3	W	236.7	262.1	264.9	247.6	239.7	—	240.7
<b>Minnesota</b>												
July 2008	345.8	345.7	327.9	326.5	W	325.9	349.2	349.4	329.4	325.8	—	326.3
June 2008	350.5	350.3	334.9	334.3	W	334.8	353.4	353.3	335.0	333.0	—	333.3
July 2007	263.6	263.3	243.6	245.4	W	244.2	266.9	266.2	247.9	245.9	—	246.2
<b>Missouri</b>												
July 2008	348.5	348.5	340.6	331.4	W	333.6	357.3	353.8	345.0	331.5	—	333.5
June 2008	345.7	345.7	340.3	337.3	W	338.1	352.6	349.2	344.3	333.9	—	335.3
July 2007	251.1	251.0	NA	237.3	W	237.4	264.0	263.3	257.9	W	—	247.0

See footnotes at end of table.

**Table 28. Motor Gasoline Prices by Grade, Sales Type, PAD District, and State**  
(Cents per Gallon Excluding Taxes) — Continued

Geographic Area Month	Premium						All Grades					
	Sales to End Users		Sales for Resale				Sales to End Users		Sales for Resale			
	Through Retail Outlets	Average <sup>a</sup>	DTW	Rack	Bulk	Average	Through Retail Outlets	Average <sup>a</sup>	DTW	Rack	Bulk	Average
<b>Subdistrict IC</b>												
July 2008	376.5	375.0	360.0	349.1	W	351.6	353.8	352.9	338.8	330.5	318.9	332.0
June 2008	375.3	374.3	364.7	357.4	333.6	358.9	352.4	352.0	344.7	339.5	331.9	340.3
July 2007	263.9	263.3	251.1	246.6	242.8	247.6	243.3	242.7	230.7	226.1	222.0	227.1
<b>Florida</b>												
July 2008	373.6	371.9	363.6	348.0	W	351.0	352.7	351.4	343.3	330.9	320.2	332.6
June 2008	372.7	371.4	368.2	355.4	W	357.3	351.5	350.7	348.1	338.7	332.0	339.8
July 2007	263.2	262.3	252.1	247.5	243.2	248.2	242.0	241.3	234.0	226.0	225.3	227.6
<b>Georgia</b>												
July 2008	384.0	383.0	356.6	353.2	W	354.2	359.1	358.8	335.4	332.6	W	332.9
June 2008	383.6	383.1	361.3	362.1	W	361.7	357.6	357.4	341.6	342.0	329.1	341.4
July 2007	267.1	266.6	250.1	251.2	W	250.7	248.6	247.8	226.3	229.3	W	228.0
<b>North Carolina</b>												
July 2008	374.2	372.5	349.9	347.5	—	347.8	350.1	349.6	331.5	328.9	W	329.1
June 2008	370.7	369.9	353.8	355.8	—	355.5	347.2	347.2	335.7	337.7	W	337.4
July 2007	262.4	262.2	244.1	242.8	—	243.0	239.9	239.8	226.6	222.9	216.3	223.5
<b>South Carolina</b>												
July 2008	372.0	370.6	348.6	345.6	—	346.1	349.9	349.1	331.2	327.7	W	327.9
June 2008	370.3	369.4	356.5	354.3	W	354.5	348.4	348.5	339.7	337.3	331.9	337.3
July 2007	261.9	261.2	248.2	243.2	—	243.9	241.3	240.1	228.3	223.7	W	223.9
<b>Virginia</b>												
July 2008	380.1	378.0	366.3	350.1	—	355.0	356.3	354.6	345.5	331.6	W	335.2
June 2008	378.9	377.4	370.4	359.1	—	362.5	356.0	355.2	351.4	341.5	W	344.0
July 2007	264.8	264.2	255.5	246.6	—	249.5	244.2	243.6	235.9	228.8	W	230.9
<b>West Virginia</b>												
July 2008	376.7	376.8	355.3	345.8	—	350.4	354.8	354.8	338.3	329.5	—	333.1
June 2008	377.1	377.6	362.9	356.1	—	360.0	356.4	356.4	346.8	339.8	—	342.9
July 2007	264.4	264.5	248.2	246.2	—	247.1	246.4	246.5	230.9	225.6	—	227.5
<b>PAD District II</b>												
July 2008	371.5	370.7	353.7	346.0	340.7	348.0	350.2	349.7	336.4	330.3	326.5	331.5
June 2008	371.2	370.8	358.3	353.6	348.2	354.9	350.2	350.0	341.1	337.4	329.6	337.6
July 2007	273.2	272.4	257.7	251.9	248.6	253.5	254.7	254.3	241.4	236.4	231.4	237.2
<b>Illinois</b>												
July 2008	379.3	379.2	355.7	350.1	—	352.5	355.7	355.5	343.1	332.2	328.3	335.8
June 2008	377.9	377.7	358.6	356.2	—	357.3	354.3	354.1	345.8	338.4	325.9	340.1
July 2007	283.5	283.1	259.4	252.6	—	255.7	260.7	260.3	245.9	234.9	223.3	238.0
<b>Indiana</b>												
July 2008	366.0	366.0	353.2	343.0	W	347.0	348.6	348.5	337.7	326.9	328.7	330.7
June 2008	366.6	366.9	358.1	352.7	—	354.6	348.9	349.1	341.9	336.3	333.2	338.3
July 2007	264.4	264.2	248.7	244.5	—	246.1	247.1	247.1	233.7	228.6	W	230.2
<b>Iowa</b>												
July 2008	372.2	372.1	345.5	346.4	—	346.3	351.5	351.4	329.9	329.8	—	329.8
June 2008	364.3	364.3	351.1	352.2	—	352.1	348.0	348.1	333.1	334.3	—	334.2
July 2007	279.1	279.1	264.5	262.3	—	262.5	262.7	262.7	241.5	243.1	—	242.9
<b>Kansas</b>												
July 2008	365.0	364.9	354.4	348.3	W	344.8	345.5	344.6	335.2	330.9	327.1	330.7
June 2008	363.3	363.3	355.8	354.0	W	353.1	344.6	343.9	338.2	336.3	329.6	334.6
July 2007	279.1	278.9	268.3	266.1	W	265.2	260.6	258.9	248.7	247.1	239.4	245.9
<b>Kentucky</b>												
July 2008	374.1	372.4	366.8	355.7	W	360.0	356.0	354.5	343.5	336.5	W	339.1
June 2008	374.6	373.7	372.4	363.0	W	366.1	356.3	355.5	349.1	343.6	W	345.6
July 2007	267.2	266.0	258.2	249.4	W	252.0	250.2	249.0	238.3	230.7	W	233.6
<b>Michigan</b>												
July 2008	366.3	367.1	NA	346.2	NA	346.3	348.1	348.2	NA	330.1	NA	330.0
June 2008	368.4	368.2	351.0	352.9	W	352.4	349.4	349.5	334.3	336.7	W	336.1
July 2007	274.4	270.9	255.1	253.2	—	253.7	257.9	257.7	239.0	237.5	W	237.9
<b>Minnesota</b>												
July 2008	363.7	363.3	343.4	337.9	W	338.9	346.9	346.8	329.0	327.0	W	326.7
June 2008	368.2	367.8	349.5	345.6	W	346.7	351.4	351.3	335.8	334.7	W	335.3
July 2007	280.5	279.6	260.7	262.7	W	261.9	264.7	264.4	245.1	246.5	W	245.5
<b>Missouri</b>												
July 2008	377.2	376.5	357.4	349.4	—	352.2	350.4	350.2	341.9	332.3	W	334.6
June 2008	374.9	374.2	359.5	354.8	—	356.2	347.4	347.1	341.4	337.8	W	338.7
July 2007	274.5	273.4	262.4	256.9	—	258.5	253.1	253.0	NA	239.7	W	240.3

See footnotes at end of table.

**Table 28. Motor Gasoline Prices by Grade, Sales Type, PAD District, and State**  
(Cents per Gallon Excluding Taxes) — Continued

Geographic Area Month	Regular						Midgrade					
	Sales to End Users		Sales for Resale				Sales to End Users		Sales for Resale			
	Through Retail Outlets	Average <sup>a</sup>	DTW	Rack	Bulk	Average	Through Retail Outlets	Average <sup>a</sup>	DTW	Rack	Bulk	Average
<b>Nebraska</b>												
July 2008	348.4	348.7	333.2	329.2	—	329.8	348.1	347.9	344.6	326.6	—	327.8
June 2008	346.4	346.9	333.4	335.3	—	335.0	346.2	346.0	348.1	331.0	—	332.2
July 2007	262.2	262.4	250.4	246.4	—	247.0	262.3	262.0	248.7	246.3	—	246.5
<b>North Dakota</b>												
July 2008	355.4	354.6	334.8	334.2	—	334.3	354.3	354.1	330.9	325.4	—	326.1
June 2008	354.8	354.9	339.6	337.8	—	338.2	354.2	354.4	333.7	330.6	—	331.1
July 2007	271.2	270.2	247.2	247.5	—	247.4	271.1	269.9	NA	247.7	—	248.7
<b>Ohio</b>												
July 2008	344.7	344.3	335.2	328.7	324.6	329.5	355.2	355.2	345.9	NA	—	NA
June 2008	349.3	349.1	343.2	340.7	320.1	339.8	359.2	359.4	351.7	344.4	—	345.5
July 2007	240.7	240.5	230.5	223.3	W	224.2	251.6	251.5	245.0	229.2	—	232.9
<b>Oklahoma</b>												
July 2008	346.6	346.6	326.8	328.4	327.8	327.9	356.4	356.4	335.6	333.8	—	334.7
June 2008	342.9	343.1	336.7	334.3	329.5	332.3	353.6	353.5	W	340.9	—	342.3
July 2007	260.2	260.2	249.3	243.1	233.4	240.2	272.2	272.2	258.8	253.9	—	256.4
<b>South Dakota</b>												
July 2008	351.8	351.8	340.3	332.2	—	334.5	352.7	352.6	NA	329.7	—	NA
June 2008	351.4	351.5	338.5	335.4	—	336.2	347.1	347.5	NA	334.1	—	334.5
July 2007	264.5	264.8	247.1	248.2	—	247.9	263.2	263.1	248.1	247.3	—	247.6
<b>Tennessee</b>												
July 2008	348.6	347.1	332.5	326.7	W	327.8	361.1	361.2	340.3	335.4	—	337.5
June 2008	346.6	346.3	340.5	335.5	W	336.5	359.4	359.6	350.1	343.2	—	346.3
July 2007	240.4	239.5	236.1	222.4	215.4	224.5	252.4	252.5	244.0	232.3	—	236.0
<b>Wisconsin</b>												
July 2008	348.6	347.2	331.5	330.6	—	330.9	346.7	346.8	336.9	329.5	—	330.1
June 2008	349.6	348.8	337.0	336.3	—	336.5	347.9	347.9	340.5	331.7	—	332.4
July 2007	258.8	257.6	237.9	238.0	—	238.0	261.6	261.4	241.8	239.7	—	239.9
<b>PAD District III</b>												
July 2008	350.6	350.0	336.9	329.5	326.2	330.2	364.1	363.3	348.3	337.3	—	340.4
June 2008	348.9	348.7	343.6	335.8	321.9	332.8	361.6	360.9	351.5	343.7	—	346.0
July 2007	244.4	243.8	229.8	225.5	215.4	222.4	256.6	256.3	242.9	235.4	—	237.7
<b>Alabama</b>												
July 2008	351.0	350.2	335.2	329.9	W	331.5	362.3	361.0	347.5	341.8	—	343.1
June 2008	348.5	348.1	343.0	336.7	W	338.5	360.3	359.6	350.2	346.3	—	347.2
July 2007	240.3	239.7	224.4	223.1	—	223.5	252.4	251.8	236.2	235.6	—	235.8
<b>Arkansas</b>												
July 2008	345.7	344.9	332.2	326.1	—	329.6	359.5	355.8	352.3	330.6	—	342.8
June 2008	347.2	346.8	339.8	333.9	—	336.9	358.2	353.7	355.6	335.8	—	346.1
July 2007	244.7	244.1	235.3	226.5	W	229.7	253.9	253.5	254.3	231.5	—	246.1
<b>Louisiana</b>												
July 2008	354.5	352.5	334.6	328.4	325.9	329.5	368.1	367.8	344.8	334.1	—	337.4
June 2008	350.9	350.0	339.4	333.1	321.7	331.1	363.7	363.6	349.5	341.6	—	344.3
July 2007	242.2	241.2	227.9	219.9	214.3	220.4	255.3	255.2	238.9	229.7	—	233.1
<b>Mississippi</b>												
July 2008	349.5	349.0	331.9	326.1	330.0	328.0	360.3	360.2	341.6	332.4	—	333.7
June 2008	347.2	346.9	338.6	332.5	326.5	333.0	357.4	357.3	342.1	341.6	—	341.7
July 2007	240.2	239.8	227.8	220.4	215.1	220.3	248.6	248.5	234.1	231.1	—	231.4
<b>New Mexico</b>												
July 2008	358.1	357.9	336.2	338.3	—	338.1	369.6	369.5	343.1	345.0	—	344.5
June 2008	353.0	353.0	337.8	339.1	—	338.9	364.1	364.0	349.2	348.2	—	348.4
July 2007	272.7	272.5	249.7	247.0	—	247.4	282.5	282.3	257.7	255.5	—	256.0
<b>Texas</b>												
July 2008	350.6	350.3	339.7	329.9	325.9	330.2	364.8	364.5	346.7	338.2	—	340.0
June 2008	349.0	348.9	346.3	336.6	321.9	331.8	362.9	362.8	351.3	345.1	—	346.7
July 2007	244.4	243.9	230.4	226.4	215.6	221.4	257.1	256.7	242.1	236.6	—	238.1
<b>PAD District IV</b>												
July 2008	360.2	360.2	353.5	347.9	W	348.8	369.8	369.8	NA	351.5	—	353.9
June 2008	350.8	351.0	349.4	342.6	—	343.8	360.6	360.6	355.2	345.8	—	348.3
July 2007	259.5	259.3	241.4	238.3	W	238.8	270.0	269.7	248.3	246.6	—	247.0
<b>Colorado</b>												
July 2008	355.6	355.3	348.0	339.6	W	340.9	366.6	366.5	352.4	346.0	—	346.6
June 2008	350.0	349.9	346.7	341.8	—	342.6	360.7	360.7	352.1	345.4	—	345.8
July 2007	264.4	263.7	242.8	239.9	W	240.4	275.1	274.8	253.0	248.8	—	249.1

See footnotes at end of table.

**Table 28. Motor Gasoline Prices by Grade, Sales Type, PAD District, and State**  
(Cents per Gallon Excluding Taxes) — Continued

Geographic Area Month	Premium						All Grades					
	Sales to End Users		Sales for Resale				Sales to End Users		Sales for Resale			
	Through Retail Outlets	Average <sup>a</sup>	DTW	Rack	Bulk	Average	Through Retail Outlets	Average <sup>a</sup>	DTW	Rack	Bulk	Average
<b>Nebraska</b>												
July 2008	367.0	367.0	367.8	346.0	—	347.7	348.9	348.9	335.8	328.8	—	329.7
June 2008	367.0	367.0	369.3	353.0	—	354.2	346.9	347.1	336.9	334.1	—	334.5
July 2007	280.4	280.4	268.8	266.2	—	266.5	262.9	262.8	250.7	247.0	—	247.5
<b>North Dakota</b>												
July 2008	373.4	373.2	350.2	353.1	—	352.3	355.7	355.2	334.8	332.1	—	332.6
June 2008	370.8	370.6	356.9	355.2	—	355.7	355.2	355.3	339.2	336.3	—	336.9
July 2007	286.6	285.9	267.7	269.8	—	269.3	271.7	270.6	249.3	248.4	—	248.6
<b>Ohio</b>												
July 2008	365.6	365.0	351.8	344.7	W	345.6	346.0	345.6	336.4	329.5	324.7	330.3
June 2008	370.7	370.1	361.3	358.5	W	358.9	350.6	350.3	344.3	341.7	320.6	340.9
July 2007	261.2	261.0	246.5	240.5	W	241.6	242.2	242.0	232.1	224.5	W	225.5
<b>Oklahoma</b>												
July 2008	366.2	366.0	346.2	344.3	W	345.1	347.8	347.7	327.8	329.4	327.9	328.6
June 2008	362.9	362.7	356.2	349.0	—	350.2	344.1	344.3	337.5	335.1	329.5	332.8
July 2007	280.3	280.2	270.0	265.3	W	265.5	261.7	261.6	250.2	244.5	233.6	241.2
<b>South Dakota</b>												
July 2008	375.7	375.1	358.6	353.7	—	354.9	352.9	352.9	NA	332.8	—	334.4
June 2008	371.1	371.6	NA	357.4	—	357.0	350.9	351.1	NA	335.9	—	336.4
July 2007	282.3	279.7	263.1	269.3	—	267.5	264.9	265.1	248.2	249.1	—	248.9
<b>Tennessee</b>												
July 2008	373.4	370.9	356.6	342.1	—	345.2	351.1	349.7	334.7	328.4	W	329.6
June 2008	371.0	370.1	362.2	350.4	W	353.0	349.1	348.8	342.7	337.1	W	338.3
July 2007	263.2	262.4	257.6	242.0	W	244.6	243.3	242.5	238.9	225.2	215.7	227.3
<b>Wisconsin</b>												
July 2008	366.9	365.5	348.3	349.2	—	349.0	349.2	348.0	332.9	331.5	—	331.8
June 2008	366.3	366.0	353.4	354.7	—	354.4	350.0	349.4	338.2	336.4	—	336.8
July 2007	275.6	274.7	253.6	255.1	—	254.6	259.9	258.9	239.2	239.1	—	239.2
<b>PAD District III</b>												
July 2008	375.4	374.8	360.6	349.6	323.1	347.9	352.7	352.0	338.7	330.9	326.1	331.3
June 2008	372.2	371.7	365.0	353.0	338.4	352.5	350.9	350.6	345.2	337.2	322.7	334.1
July 2007	266.8	266.1	253.6	249.4	238.5	247.2	246.7	246.2	232.1	227.7	216.7	224.5
<b>Alabama</b>												
July 2008	375.4	374.5	358.9	351.9	—	354.0	353.1	352.3	337.0	331.6	W	333.2
June 2008	372.3	371.6	363.6	359.0	—	360.4	350.7	350.2	344.6	338.3	W	340.1
July 2007	261.2	260.3	248.1	247.6	—	247.8	242.7	242.1	227.2	225.7	—	226.2
<b>Arkansas</b>												
July 2008	370.0	369.6	363.3	346.4	W	NA	347.1	346.2	334.2	327.2	W	331.4
June 2008	NA	NA	364.4	353.0	W	349.8	348.3	347.8	341.3	334.8	W	337.9
July 2007	261.3	260.9	263.7	249.4	W	246.6	245.9	245.3	238.0	228.1	219.7	231.6
<b>Louisiana</b>												
July 2008	382.4	380.2	357.6	349.2	W	352.2	357.0	355.0	336.2	329.7	326.4	330.7
June 2008	376.8	375.9	361.8	355.4	W	352.4	353.2	352.3	340.9	334.5	322.7	332.5
July 2007	267.3	266.4	252.4	245.7	234.2	244.0	245.1	244.1	230.0	221.8	215.8	222.3
<b>Mississippi</b>												
July 2008	373.9	373.8	352.7	346.0	NA	346.8	351.9	351.4	333.4	327.0	330.2	328.9
June 2008	371.4	371.2	359.3	351.7	329.2	349.3	349.5	349.1	340.1	334.0	326.8	334.3
July 2007	261.4	261.2	250.4	243.3	233.5	242.7	242.4	242.0	229.7	222.8	216.3	222.4
<b>New Mexico</b>												
July 2008	378.7	378.7	354.8	356.2	—	356.0	359.9	359.7	337.9	339.8	—	339.5
June 2008	374.9	374.8	355.6	356.9	—	356.7	354.9	354.9	339.6	340.5	—	340.4
July 2007	290.6	290.5	271.0	267.1	—	267.7	274.8	274.6	252.0	249.0	—	249.5
<b>Texas</b>												
July 2008	374.5	374.2	361.7	349.3	NA	345.4	352.6	352.3	341.5	331.4	325.7	331.1
June 2008	372.9	372.7	366.7	351.5	340.1	351.9	351.0	350.9	347.9	337.9	322.6	333.1
July 2007	267.4	266.8	253.9	250.1	240.7	247.4	246.7	246.2	232.6	228.5	216.8	223.3
<b>PAD District IV</b>												
July 2008	382.0	382.1	373.3	365.4	—	366.7	363.0	362.9	356.0	349.9	W	350.9
June 2008	372.5	372.8	368.7	358.8	—	360.6	353.6	353.7	351.6	344.4	—	345.7
July 2007	280.2	279.9	259.9	255.5	W	256.3	262.8	262.5	244.1	240.7	W	241.3
<b>Colorado</b>												
July 2008	378.8	378.2	373.4	356.7	—	359.4	358.8	358.4	350.9	341.7	W	343.1
June 2008	373.0	372.7	371.2	356.3	—	358.8	353.1	352.9	349.4	343.4	—	344.3
July 2007	287.2	286.3	268.4	258.5	—	260.2	268.0	267.3	246.2	242.6	W	243.2

See footnotes at end of table.



**Table 28. Motor Gasoline Prices by Grade, Sales Type, PAD District, and State**  
(Cents per Gallon Excluding Taxes) — Continued

Geographic Area Month	Regular						Midgrade					
	Sales to End Users		Sales for Resale				Sales to End Users		Sales for Resale			
	Through Retail Outlets	Average <sup>a</sup>	DTW	Rack	Bulk	Average	Through Retail Outlets	Average <sup>a</sup>	DTW	Rack	Bulk	Average
<b>Idaho</b>												
July 2008 .....	362.0	362.9	359.0	353.5	—	354.9	369.3	369.7	372.0	364.0	—	366.1
June 2008 .....	351.5	352.5	355.3	346.1	—	348.6	356.8	357.6	373.7	357.3	—	363.7
July 2007 .....	251.4	252.5	241.0	239.3	—	239.7	260.2	259.7	253.1	247.0	—	248.9
<b>Montana</b>												
July 2008 .....	362.4	362.6	350.1	349.4	—	349.6	370.0	370.1	W	W	—	NA
June 2008 .....	349.4	349.6	344.4	340.7	—	341.5	357.1	357.2	W	W	—	345.4
July 2007 .....	253.6	253.5	241.0	237.0	W	237.9	262.7	262.8	246.5	W	—	245.9
<b>Utah</b>												
July 2008 .....	364.2	364.3	360.7	354.9	—	355.5	375.5	375.6	367.7	362.3	—	363.0
June 2008 .....	349.4	349.5	349.8	342.9	—	343.6	361.4	361.3	357.6	350.4	—	351.6
July 2007 .....	253.2	253.1	237.2	234.6	—	234.9	264.2	263.9	244.5	241.8	—	242.1
<b>Wyoming</b>												
July 2008 .....	367.9	367.9	NA	351.8	—	352.3	375.2	375.2	NA	W	—	W
June 2008 .....	357.7	357.8	352.0	343.1	—	344.8	365.0	365.1	NA	W	—	W
July 2007 .....	263.2	263.2	243.6	241.0	—	241.5	270.7	270.7	W	—	—	W
<b>PAD District V</b>												
July 2008 .....	373.4	371.6	354.7	341.0	334.5	346.6	384.8	384.2	363.3	349.0	—	358.5
June 2008 .....	377.1	376.5	364.2	358.5	356.2	360.9	389.2	388.8	373.0	365.7	—	370.6
July 2007 .....	247.1	246.5	234.0	228.9	223.9	230.7	259.7	259.4	242.5	238.1	—	241.1
<b>Alaska</b>												
July 2008 .....	419.6	419.5	393.7	400.7	W	396.3	429.8	427.2	404.2	413.2	—	412.9
June 2008 .....	397.8	400.8	376.0	386.9	W	380.0	408.9	406.3	387.3	399.9	—	399.2
July 2007 .....	273.3	275.6	256.5	251.6	W	248.5	279.6	277.7	260.8	262.9	—	262.7
<b>Arizona</b>												
July 2008 .....	361.5	360.7	347.5	338.2	W	342.4	375.7	375.3	356.5	347.6	—	352.0
June 2008 .....	359.1	358.8	355.0	349.4	NA	353.5	372.1	371.8	364.4	357.6	—	360.6
July 2007 .....	242.5	240.8	231.0	227.2	224.7	228.0	255.4	255.2	239.4	236.8	—	238.1
<b>California</b>												
July 2008 .....	375.6	373.2	355.9	335.3	331.5	345.4	385.8	385.2	364.2	340.5	—	357.8
June 2008 .....	383.8	382.9	367.1	361.8	354.7	363.6	393.4	393.2	375.2	366.7	—	373.0
July 2007 .....	247.7	247.3	235.0	229.1	224.2	231.7	259.9	259.7	243.0	237.3	—	241.5
<b>Hawaii</b>												
July 2008 .....	392.5	385.3	367.7	W	332.4	359.3	401.5	393.9	378.0	W	—	376.4
June 2008 .....	379.1	373.8	361.3	W	W	355.5	389.5	383.1	363.8	W	—	363.2
July 2007 .....	275.3	268.6	255.7	W	W	247.9	283.1	277.7	W	W	—	264.6
<b>Nevada</b>												
July 2008 .....	361.2	360.5	348.4	347.0	335.0	346.3	374.1	373.8	354.1	352.4	—	353.3
June 2008 .....	362.3	361.8	354.4	356.9	363.2	356.2	375.2	375.1	358.2	361.4	—	359.7
July 2007 .....	245.3	243.6	229.3	232.5	W	230.9	257.1	256.7	237.7	240.2	—	238.7
<b>Oregon</b>												
July 2008 .....	377.3	375.9	353.4	347.8	340.0	348.8	392.3	391.7	363.5	357.4	—	359.9
June 2008 .....	377.6	376.9	362.5	360.5	355.4	360.8	393.9	393.4	373.5	370.5	—	371.7
July 2007 .....	248.3	247.5	229.3	226.6	219.5	227.0	261.2	260.8	237.3	235.6	—	236.4
<b>Washington</b>												
July 2008 .....	369.2	368.5	352.8	344.9	333.6	347.2	383.5	382.9	359.2	354.6	—	357.2
June 2008 .....	366.8	366.3	359.0	350.7	356.2	353.8	382.2	381.9	369.4	358.8	—	364.5
July 2007 .....	240.4	240.5	229.4	226.3	222.7	227.4	256.2	256.1	237.5	234.7	—	236.3

See footnotes at end of table.

**Table 28. Motor Gasoline Prices by Grade, Sales Type, PAD District, and State**  
(Cents per Gallon Excluding Taxes) — Continued

Geographic Area Month	Premium						All Grades					
	Sales to End Users		Sales for Resale				Sales to End Users		Sales for Resale			
	Through Retail Outlets	Average <sup>a</sup>	DTW	Rack	Bulk	Average	Through Retail Outlets	Average <sup>a</sup>	DTW	Rack	Bulk	Average
<b>Idaho</b>												
July 2008 .....	380.7	383.8	375.9	372.8	—	373.5	363.8	364.9	360.7	355.3	—	356.6
June 2008 .....	370.9	374.5	373.2	365.0	—	367.2	353.1	354.3	357.0	347.7	—	350.3
July 2007 .....	269.3	273.1	257.9	258.0	—	257.9	253.4	254.7	243.3	241.5	—	241.9
<b>Montana</b>												
July 2008 .....	382.1	382.0	NA	365.8	—	366.3	364.5	364.6	NA	351.0	—	351.5
June 2008 .....	369.2	369.2	362.2	356.5	—	358.0	351.4	351.6	347.2	342.0	—	343.3
July 2007 .....	271.9	271.5	255.4	252.4	W	253.2	256.3	256.1	243.3	238.9	W	240.0
<b>Utah</b>												
July 2008 .....	385.5	385.6	377.2	371.9	—	372.5	367.6	367.7	363.1	357.3	—	358.0
June 2008 .....	370.7	370.8	367.2	360.1	—	360.9	352.9	353.0	352.4	345.3	—	346.1
July 2007 .....	273.4	273.2	253.6	251.7	—	251.9	257.2	257.0	240.1	237.5	—	237.8
<b>Wyoming</b>												
July 2008 .....	389.4	389.1	NA	370.1	—	370.4	370.5	370.4	NA	353.8	—	354.3
June 2008 .....	378.7	378.0	367.6	361.1	—	362.5	360.1	360.2	353.5	344.9	—	346.6
July 2007 .....	281.3	280.6	255.4	257.4	—	256.9	266.0	265.8	245.5	243.1	—	243.5
<b>PAD District V</b>												
July 2008 .....	393.9	392.6	372.4	354.2	342.5	363.4	376.2	374.4	357.3	342.4	335.3	348.8
June 2008 .....	398.4	397.6	381.5	373.3	369.3	377.8	379.9	379.2	366.7	360.0	357.1	363.0
July 2007 .....	268.4	267.6	251.4	246.4	236.1	249.0	250.5	249.8	237.0	231.1	224.5	233.4
<b>Alaska</b>												
July 2008 .....	438.3	438.5	409.4	408.8	W	407.8	420.6	420.4	394.9	401.2	W	397.0
June 2008 .....	416.7	416.8	NA	398.7	—	389.4	398.8	401.5	377.0	387.5	W	380.7
July 2007 .....	289.6	289.8	271.1	268.7	—	270.8	274.3	276.3	257.9	252.3	W	249.6
<b>Arizona</b>												
July 2008 .....	385.3	384.1	364.5	356.2	336.6	357.4	363.7	362.8	349.3	339.8	NA	343.9
June 2008 .....	382.8	382.3	372.0	367.3	W	369.3	361.2	360.9	356.7	351.0	NA	355.1
July 2007 .....	264.5	262.2	248.2	247.9	W	247.2	245.0	243.4	233.4	229.7	225.2	230.1
<b>California</b>												
July 2008 .....	394.9	393.6	373.6	348.2	333.4	363.5	378.5	376.2	358.8	336.7	331.6	348.0
June 2008 .....	402.4	401.9	383.5	374.5	371.6	380.2	386.6	385.6	369.7	363.1	355.6	365.8
July 2007 .....	268.7	268.2	252.2	246.2	235.3	249.7	251.4	250.8	238.2	231.5	224.7	234.6
<b>Hawaii</b>												
July 2008 .....	409.4	400.5	380.6	W	W	371.5	395.4	388.0	370.3	W	334.5	361.9
June 2008 .....	396.3	388.5	373.2	W	W	369.3	382.1	376.4	363.4	W	W	357.9
July 2007 .....	289.3	282.4	268.8	W	W	261.4	278.2	271.5	258.8	W	W	251.2
<b>Nevada</b>												
July 2008 .....	382.0	381.4	362.7	357.9	W	359.2	364.4	363.6	350.4	348.4	335.5	348.0
June 2008 .....	383.8	382.7	368.7	368.5	W	368.7	365.4	364.8	356.2	358.3	363.8	357.7
July 2007 .....	265.0	264.9	245.9	249.8	W	247.7	248.8	247.6	232.1	234.7	W	233.4
<b>Oregon</b>												
July 2008 .....	399.5	398.5	372.9	366.9	W	368.4	379.2	377.8	355.1	349.4	340.1	350.3
June 2008 .....	401.3	400.8	383.4	380.3	W	380.7	379.6	378.8	364.3	362.1	356.8	362.4
July 2007 .....	271.7	270.3	247.6	245.5	W	245.9	250.7	249.8	231.1	228.3	220.0	228.7
<b>Washington</b>												
July 2008 .....	391.7	391.3	369.1	363.6	359.3	364.6	372.0	371.2	354.7	346.8	342.7	349.3
June 2008 .....	389.4	389.1	379.0	370.6	W	373.5	369.5	369.0	361.3	352.6	357.0	355.8
July 2007 .....	262.4	262.4	246.7	244.4	W	245.1	243.7	243.7	231.8	228.3	223.6	229.5

Dash (—) = No data reported.

NA = Not available.

W = Withheld to avoid disclosure of individual company data.

<sup>a</sup> Includes sales through retail outlets as well as all direct sales to end users that were not made through company-operated retail outlets, e.g., sales to agricultural customers, commercial sales, and industrial sales.

Notes: Values shown for the current month are preliminary. Values shown for previous months are revised. Data are final upon publication in the *Petroleum Marketing Annual*.

Sources: Energy Information Administration Forms EIA-782A, "Refiners/Gas Plant Operators' Monthly Petroleum Product Sales Report," and EIA-782B, "Resellers/Retailers' Monthly Petroleum Product Sales Report."

**Table 29. Conventional Motor Gasoline Prices by Grade, Sales Type, PAD District, and State**  
(Cents per Gallon Excluding Taxes)

Geographic Area Month	Regular						Midgrade					
	Sales to End Users		Sales for Resale				Sales to End Users		Sales for Resale			
	Through Retail Outlets	Average <sup>a</sup>	DTW	Rack	Bulk	Average	Through Retail Outlets	Average <sup>a</sup>	DTW	Rack	Bulk	Average
<b>United States</b>												
July 2008 .....	351.1	350.6	336.7	330.7	326.2	331.0	359.2	358.5	340.9	330.4	-	332.4
June 2008 .....	349.9	349.7	342.5	337.7	325.7	336.1	357.2	356.6	344.2	336.0	-	337.6
July 2007 .....	246.8	246.4	232.6	228.4	218.3	227.0	258.5	258.1	242.5	238.9	-	239.7
<b>PAD District I</b>												
July 2008 .....	350.7	350.1	335.6	328.0	325.5	329.1	363.9	362.7	346.0	336.5	-	339.2
June 2008 .....	349.7	349.4	342.1	337.3	326.5	336.6	362.3	361.7	352.2	345.1	-	347.1
July 2007 .....	240.4	239.9	227.6	222.7	218.5	222.8	252.3	251.4	238.0	232.1	-	233.9
<b>Subdistrict IA</b>												
July 2008 .....	360.9	360.7	344.9	330.1	W	333.2	370.8	370.3	360.6	342.2	-	346.1
June 2008 .....	362.5	362.3	352.4	339.9	W	341.6	372.2	371.9	367.4	347.7	-	353.0
July 2007 .....	253.1	252.9	235.9	225.0	W	227.0	264.6	263.7	246.7	234.0	-	236.9
<b>Connecticut</b>												
July 2008 .....	-	-	-	-	-	-	-	-	-	-	-	-
June 2008 .....	-	-	-	-	-	-	-	-	-	-	-	-
July 2007 .....	-	-	-	-	-	-	-	-	-	-	-	-
<b>Maine</b>												
July 2008 .....	360.1	359.9	340.7	330.6	W	332.0	370.3	369.8	353.8	343.4	-	344.1
June 2008 .....	361.8	361.7	348.4	340.3	W	340.5	371.7	371.3	358.5	348.6	-	349.5
July 2007 .....	252.9	252.6	234.9	225.4	W	226.2	264.4	263.5	243.8	235.3	-	236.1
<b>Massachusetts</b>												
July 2008 .....	-	-	-	-	-	-	-	-	-	-	-	-
June 2008 .....	-	-	-	-	-	-	-	-	-	-	-	-
July 2007 .....	-	-	-	-	-	-	-	-	-	-	-	-
<b>New Hampshire</b>												
July 2008 .....	360.5	360.4	350.5	W	-	343.1	368.3	368.3	364.1	W	-	NA
June 2008 .....	NA	NA	355.2	W	-	349.6	368.9	368.9	364.8	W	-	360.4
July 2007 .....	249.9	249.9	238.5	223.0	-	231.9	262.1	262.2	NA	W	-	NA
<b>Rhode Island</b>												
July 2008 .....	-	-	-	-	-	-	-	-	-	-	-	-
June 2008 .....	-	-	-	-	-	-	-	-	-	-	-	-
July 2007 .....	-	-	-	-	-	-	-	-	-	-	-	-
<b>Vermont</b>												
July 2008 .....	364.1	363.9	347.1	327.1	-	337.0	375.4	373.6	NA	338.2	-	351.2
June 2008 .....	365.4	365.1	355.7	337.0	-	346.1	376.4	375.2	370.9	344.3	-	358.6
July 2007 .....	256.3	255.9	236.1	222.6	-	229.1	267.4	265.2	249.1	229.3	-	238.5
<b>Subdistrict IB</b>												
July 2008 .....	348.5	348.4	336.0	326.3	326.7	327.8	361.9	362.7	344.0	336.2	-	337.7
June 2008 .....	349.0	349.1	342.5	337.2	324.3	333.0	362.4	363.0	349.4	346.8	-	347.3
July 2007 .....	239.2	239.1	230.1	221.3	218.2	220.8	251.2	250.5	239.9	232.8	-	234.5
<b>Delaware</b>												
July 2008 .....	-	-	-	-	-	-	-	-	-	-	-	-
June 2008 .....	-	-	-	-	-	-	-	-	-	-	-	-
July 2007 .....	-	-	-	-	-	-	-	-	-	-	-	-
<b>District of Columbia</b>												
July 2008 .....	-	-	-	-	-	-	-	-	-	-	-	-
June 2008 .....	-	-	-	-	-	-	-	-	-	-	-	-
July 2007 .....	-	-	-	-	-	-	-	-	-	-	-	-
<b>Maryland</b>												
July 2008 .....	352.1	352.0	334.4	323.6	W	324.2	366.8	367.0	342.7	337.5	-	338.0
June 2008 .....	353.5	353.4	343.6	335.9	W	336.4	367.5	367.1	355.6	345.5	-	346.4
July 2007 .....	241.9	241.7	226.9	222.8	W	221.6	253.5	252.8	237.7	232.8	-	233.4
<b>New Jersey</b>												
July 2008 .....	-	-	-	-	327.5	327.5	-	-	-	-	-	-
June 2008 .....	-	-	-	-	324.0	324.0	-	-	-	-	-	-
July 2007 .....	-	-	-	-	218.2	218.2	-	-	-	-	-	-
<b>New York</b>												
July 2008 .....	351.3	351.3	335.3	327.5	329.8	329.5	369.0	371.4	344.9	339.1	-	340.6
June 2008 .....	350.5	350.5	343.2	337.7	332.7	338.9	368.2	368.9	355.2	346.6	-	348.8
July 2007 .....	243.2	242.9	229.8	222.4	222.9	224.2	257.4	256.6	242.2	233.4	-	235.7
<b>Pennsylvania</b>												
July 2008 .....	346.5	346.3	336.7	325.8	321.1	327.0	357.1	356.6	343.4	334.7	-	336.2
June 2008 .....	347.8	347.8	341.9	336.9	325.2	336.0	358.4	358.8	346.0	347.1	-	346.9
July 2007 .....	236.3	236.3	230.5	220.4	217.5	221.8	247.4	246.8	238.2	232.3	-	233.9

See footnotes at end of table.

**Table 29. Conventional Motor Gasoline Prices by Grade, Sales Type, PAD District, and State**  
(Cents per Gallon Excluding Taxes) — Continued

Geographic Area Month	Premium						All Grades					
	Sales to End Users		Sales for Resale				Sales to End Users		Sales for Resale			
	Through Retail Outlets	Average <sup>a</sup>	DTW	Rack	Bulk	Average	Through Retail Outlets	Average <sup>a</sup>	DTW	Rack	Bulk	Average
<b>United States</b>												
July 2008 .....	375.4	374.6	359.2	349.8	331.2	349.6	353.0	352.5	338.4	331.9	326.5	332.3
June 2008 .....	373.3	372.8	364.0	355.5	340.7	355.1	351.7	351.5	344.1	338.8	326.4	337.4
July 2007 .....	267.7	267.0	252.8	248.9	239.5	248.7	249.2	248.7	234.9	230.7	219.2	229.2
<b>PAD District I</b>												
July 2008 .....	376.0	374.7	357.9	347.7	333.8	348.3	353.2	352.5	337.7	329.6	326.0	330.7
June 2008 .....	374.9	374.1	363.3	356.3	341.3	355.2	352.1	351.8	344.0	338.9	327.7	338.2
July 2007 .....	264.0	263.5	250.0	245.8	246.1	246.7	243.1	242.6	230.3	225.1	219.5	225.2
<b>Subdistrict IA</b>												
July 2008 .....	382.3	384.0	366.3	346.0	—	350.6	362.2	362.1	346.2	331.1	W	334.1
June 2008 .....	383.1	387.1	373.2	353.2	—	356.9	363.7	363.8	353.6	340.6	W	342.4
July 2007 .....	276.4	278.3	259.8	246.1	—	249.1	254.9	254.8	237.7	226.5	W	228.5
<b>Connecticut</b>												
July 2008 .....	—	—	—	—	—	—	—	—	—	—	—	—
June 2008 .....	—	—	—	—	—	—	—	—	—	—	—	—
July 2007 .....	—	—	—	—	—	—	—	—	—	—	—	—
<b>Maine</b>												
July 2008 .....	381.8	384.6	360.6	345.4	—	347.0	361.4	361.4	341.6	331.5	W	332.6
June 2008 .....	382.7	388.9	365.6	352.4	—	353.5	363.0	363.3	349.0	341.0	W	341.1
July 2007 .....	276.3	279.1	260.1	245.8	—	247.4	254.6	254.6	236.5	226.9	W	227.5
<b>Massachusetts</b>												
July 2008 .....	—	—	—	—	—	—	—	—	—	—	—	—
June 2008 .....	—	—	—	—	—	—	—	—	—	—	—	—
July 2007 .....	—	—	—	—	—	—	—	—	—	—	—	—
<b>New Hampshire</b>												
July 2008 .....	379.5	379.5	373.7	W	—	362.8	361.7	361.6	351.9	W	—	344.5
June 2008 .....	379.5	379.6	378.7	W	—	369.2	NA	NA	356.6	W	—	351.0
July 2007 .....	273.4	273.9	260.8	248.7	—	255.5	251.7	251.8	240.3	225.0	—	233.8
<b>Rhode Island</b>												
July 2008 .....	—	—	—	—	—	—	—	—	—	—	—	—
June 2008 .....	—	—	—	—	—	—	—	—	—	—	—	—
July 2007 .....	—	—	—	—	—	—	—	—	—	—	—	—
<b>Vermont</b>												
July 2008 .....	387.5	387.3	367.7	347.7	—	357.0	365.5	365.4	348.7	328.7	—	338.5
June 2008 .....	387.6	387.4	376.1	357.4	—	366.3	366.7	366.4	357.1	338.3	—	347.5
July 2007 .....	279.1	278.7	259.2	247.2	—	252.5	258.0	257.6	238.0	224.6	—	231.0
<b>Subdistrict IB</b>												
July 2008 .....	375.6	375.2	356.2	343.8	334.2	341.5	350.4	350.4	337.3	327.4	327.3	328.7
June 2008 .....	375.2	374.8	363.3	354.9	341.7	348.6	350.8	350.9	343.8	338.2	326.1	334.2
July 2007 .....	263.3	263.2	249.6	245.2	247.9	246.5	241.2	241.1	231.7	223.3	219.0	222.2
<b>Delaware</b>												
July 2008 .....	—	—	—	—	—	—	—	—	—	—	—	—
June 2008 .....	—	—	—	—	—	—	—	—	—	—	—	—
July 2007 .....	—	—	—	—	—	—	—	—	—	—	—	—
<b>District of Columbia</b>												
July 2008 .....	—	—	—	—	—	—	—	—	—	—	—	—
June 2008 .....	—	—	—	—	—	—	—	—	—	—	—	—
July 2007 .....	—	—	—	—	—	—	—	—	—	—	—	—
<b>Maryland</b>												
July 2008 .....	377.2	377.2	354.3	344.3	—	NA	354.2	354.1	335.8	325.4	W	326.0
June 2008 .....	377.6	377.7	365.1	354.6	W	346.9	355.5	355.5	345.3	337.4	W	338.2
July 2007 .....	264.2	264.2	250.2	247.9	—	248.1	244.2	244.0	229.1	225.5	W	224.1
<b>New Jersey</b>												
July 2008 .....	—	—	—	—	332.6	332.6	—	—	—	—	327.9	327.9
June 2008 .....	—	—	—	W	340.8	340.8	—	—	—	W	325.6	325.7
July 2007 .....	—	—	—	—	247.1	NA	—	—	—	—	218.9	218.9
<b>New York</b>												
July 2008 .....	380.3	379.6	354.7	345.4	W	347.7	353.6	353.8	336.6	328.7	330.0	330.7
June 2008 .....	377.5	376.7	363.3	356.3	346.7	357.9	352.5	352.6	344.5	338.8	333.6	340.1
July 2007 .....	267.3	267.0	249.0	244.5	252.5	245.8	245.3	244.9	231.4	224.5	225.6	226.2
<b>Pennsylvania</b>												
July 2008 .....	372.5	372.1	357.8	342.5	342.7	345.3	348.2	348.0	338.1	326.8	322.9	328.2
June 2008 .....	373.5	373.2	363.2	354.1	346.7	354.0	349.4	349.4	343.2	337.9	327.2	337.2
July 2007 .....	260.8	260.8	250.1	245.3	249.4	246.7	238.3	238.3	232.1	222.2	219.5	223.6

See footnotes at end of table.

**Table 29. Conventional Motor Gasoline Prices by Grade, Sales Type, PAD District, and State**  
(Cents per Gallon Excluding Taxes) — Continued

Geographic Area Month	Regular						Midgrade					
	Sales to End Users		Sales for Resale				Sales to End Users		Sales for Resale			
	Through Retail Outlets	Average <sup>a</sup>	DTW	Rack	Bulk	Average	Through Retail Outlets	Average <sup>a</sup>	DTW	Rack	Bulk	Average
<b>Subdistrict IC</b>												
July 2008	350.8	349.9	334.8	328.4	317.4	329.3	364.1	362.5	345.8	336.3	—	339.1
June 2008	349.3	348.9	341.3	337.2	331.3	337.7	362.0	361.2	352.0	344.9	—	346.9
July 2007	240.1	239.5	226.5	222.9	219.7	223.6	252.2	251.2	237.7	231.9	—	233.8
<b>Florida</b>												
July 2008	350.0	348.8	340.4	329.0	319.9	330.5	363.5	360.2	353.0	335.4	—	339.8
June 2008	348.7	348.1	345.4	336.8	332.0	337.8	361.5	359.5	357.0	344.4	—	347.3
July 2007	238.7	238.1	230.5	222.7	222.4	224.2	252.1	250.6	241.0	233.0	—	235.4
<b>Georgia</b>												
July 2008	356.3	355.9	333.1	330.5	W	330.7	370.1	369.9	342.6	339.4	—	340.6
June 2008	354.5	354.4	339.6	339.9	329.0	339.4	368.3	368.2	349.0	348.0	—	348.4
July 2007	245.7	244.9	223.1	226.5	W	225.1	257.1	256.8	237.0	234.5	—	235.5
<b>North Carolina</b>												
July 2008	347.6	347.1	329.8	327.4	W	327.6	360.3	360.3	338.0	336.8	—	337.0
June 2008	344.8	344.8	334.0	336.2	W	335.9	356.7	356.8	340.2	343.6	—	342.8
July 2007	237.0	236.9	224.2	220.5	216.3	221.1	248.2	247.9	231.0	228.8	—	229.3
<b>South Carolina</b>												
July 2008	347.4	346.8	329.9	326.2	W	326.4	359.8	358.6	338.4	334.9	—	335.5
June 2008	345.9	346.1	338.3	335.8	331.8	335.9	358.0	358.1	346.0	344.1	—	344.4
July 2007	238.5	237.4	226.5	221.2	W	221.6	249.2	247.6	231.4	230.5	—	230.6
<b>Virginia</b>												
July 2008	350.5	348.4	335.9	327.2	—	328.9	363.2	362.6	345.6	334.2	—	339.2
June 2008	350.1	349.0	346.1	336.2	—	338.1	362.0	361.7	357.6	343.4	—	348.5
July 2007	238.4	237.5	228.5	223.5	—	224.8	248.9	248.9	239.0	230.9	—	234.7
<b>West Virginia</b>												
July 2008	353.2	353.3	336.7	328.5	—	331.8	366.9	366.6	348.8	334.8	—	340.4
June 2008	355.0	355.0	345.2	338.8	—	341.6	367.0	366.8	355.6	344.3	—	349.6
July 2007	245.0	245.0	228.7	224.1	—	225.7	254.2	254.0	239.6	232.9	—	235.6
<b>PAD District II</b>												
July 2008	347.1	346.7	332.2	328.3	325.9	328.9	351.9	351.6	334.1	327.9	—	328.8
June 2008	347.5	347.4	338.0	335.8	329.3	335.5	351.1	350.8	337.6	333.3	—	333.9
July 2007	251.5	251.2	238.4	234.0	231.0	234.6	260.6	260.4	244.4	240.4	—	241.1
<b>Illinois</b>												
July 2008	347.4	347.4	329.0	325.6	328.3	326.4	351.9	351.4	333.8	328.0	—	328.8
June 2008	347.1	347.1	333.2	331.9	325.9	330.9	349.2	348.3	334.1	333.6	—	333.7
July 2007	251.3	251.2	237.5	228.5	223.3	228.6	257.0	255.7	241.9	230.0	—	230.7
<b>Indiana</b>												
July 2008	346.6	346.6	335.6	324.7	326.3	328.8	355.8	355.4	337.5	324.8	—	326.6
June 2008	347.2	347.4	341.0	335.0	333.2	337.3	356.2	355.9	337.1	334.0	—	334.8
July 2007	244.5	244.6	231.7	225.7	W	227.6	253.2	253.4	228.5	225.8	—	226.6
<b>Iowa</b>												
July 2008	350.8	350.9	330.9	329.4	—	329.5	350.7	350.5	328.5	329.1	—	329.0
June 2008	347.1	347.4	333.9	334.0	—	334.0	348.5	348.4	331.7	333.4	—	333.2
July 2007	261.3	261.4	241.7	242.4	—	242.4	264.0	263.9	239.9	242.1	—	241.8
<b>Kansas</b>												
July 2008	344.7	343.7	334.4	331.6	327.0	330.7	345.5	345.5	331.2	325.8	—	326.4
June 2008	343.8	343.1	337.9	337.1	329.4	334.5	345.2	345.2	333.5	331.0	—	331.2
July 2007	259.5	257.6	246.4	246.4	238.8	244.9	262.8	262.8	251.5	244.7	—	245.0
<b>Kentucky</b>												
July 2008	350.5	349.1	338.5	331.4	W	334.0	359.1	358.3	348.5	337.0	—	343.7
June 2008	351.1	350.6	344.3	338.3	W	340.5	359.4	359.3	357.0	343.8	—	351.3
July 2007	245.0	243.7	232.9	224.5	W	227.7	254.6	253.9	NA	231.2	—	236.7
<b>Michigan</b>												
July 2008	347.2	347.3	NA	329.2	—	329.1	352.4	352.8	NA	329.1	—	330.1
June 2008	348.6	348.6	333.5	335.9	—	335.3	353.0	353.3	NA	336.7	—	337.3
July 2007	257.0	256.6	237.8	236.3	W	236.7	262.1	264.9	247.6	239.7	—	240.7
<b>Minnesota</b>												
July 2008	345.8	345.7	327.9	326.5	W	325.9	349.2	349.4	329.4	325.8	—	326.3
June 2008	350.5	350.3	334.9	334.3	W	334.8	353.4	353.3	335.0	333.0	—	333.3
July 2007	263.6	263.3	243.6	245.4	W	244.2	266.9	266.2	247.9	245.9	—	246.2
<b>Missouri</b>												
July 2008	347.1	347.2	332.3	331.1	W	331.1	356.5	352.9	336.3	331.8	—	332.3
June 2008	344.0	344.0	336.3	335.3	W	335.5	351.5	348.1	337.0	333.8	—	334.2
July 2007	252.5	252.4	243.7	239.4	W	240.1	266.1	264.9	259.7	W	—	247.4

See footnotes at end of table.

**Table 29. Conventional Motor Gasoline Prices by Grade, Sales Type, PAD District, and State**  
(Cents per Gallon Excluding Taxes) — Continued

Geographic Area Month	Premium						All Grades					
	Sales to End Users		Sales for Resale				Sales to End Users		Sales for Resale			
	Through Retail Outlets	Average <sup>a</sup>	DTW	Rack	Bulk	Average	Through Retail Outlets	Average <sup>a</sup>	DTW	Rack	Bulk	Average
<b>Subdistrict IC</b>												
July 2008 .....	375.9	374.3	357.8	348.6	W	350.5	353.4	352.5	337.2	330.2	317.6	331.2
June 2008 .....	374.6	373.6	363.0	356.7	333.6	357.9	351.9	351.5	343.4	338.9	331.4	339.5
July 2007 .....	263.7	263.1	249.7	245.9	242.8	246.7	243.1	242.4	229.5	225.5	222.0	226.4
<b>Florida</b>												
July 2008 .....	373.6	371.9	363.6	348.0	W	351.0	352.7	351.4	343.3	330.9	320.2	332.6
June 2008 .....	372.7	371.4	368.2	355.4	W	357.3	351.5	350.7	348.1	338.7	332.0	339.8
July 2007 .....	263.2	262.3	252.1	247.5	243.2	248.2	242.0	241.3	234.0	226.0	225.3	227.6
<b>Georgia</b>												
July 2008 .....	384.0	383.0	356.6	353.2	W	354.2	359.1	358.8	335.4	332.6	W	332.9
June 2008 .....	383.6	383.1	361.3	362.1	W	361.7	357.6	357.4	341.6	342.0	329.1	341.4
July 2007 .....	267.1	266.6	250.1	251.2	W	250.7	248.6	247.8	226.3	229.3	W	228.0
<b>North Carolina</b>												
July 2008 .....	374.2	372.5	349.9	347.5	—	347.8	350.1	349.6	331.5	328.9	W	329.1
June 2008 .....	370.7	369.9	353.8	355.8	—	355.5	347.2	347.2	335.7	337.7	W	337.4
July 2007 .....	262.4	262.2	244.1	242.8	—	243.0	239.9	239.8	226.6	222.9	216.3	223.5
<b>South Carolina</b>												
July 2008 .....	372.0	370.6	348.6	345.6	—	346.1	349.9	349.1	331.2	327.7	W	327.9
June 2008 .....	370.3	369.4	356.5	354.3	W	354.5	348.4	348.5	339.7	337.3	331.9	337.3
July 2007 .....	261.9	261.2	248.2	243.2	—	243.9	241.3	240.1	228.3	223.7	W	223.9
<b>Virginia</b>												
July 2008 .....	374.5	371.8	356.5	346.2	—	348.2	352.6	350.6	338.2	328.8	—	330.7
June 2008 .....	373.3	371.2	367.1	353.7	—	356.4	352.1	351.0	348.4	337.7	—	339.8
July 2007 .....	262.3	261.2	249.7	239.1	—	241.8	240.9	240.1	231.2	225.2	—	226.8
<b>West Virginia</b>												
July 2008 .....	376.7	376.8	355.3	345.8	—	350.4	354.8	354.8	338.3	329.5	—	333.1
June 2008 .....	377.1	377.6	362.9	356.1	—	360.0	356.4	356.4	346.8	339.8	—	342.9
July 2007 .....	264.4	264.5	248.2	246.2	—	247.1	246.4	246.5	230.9	225.6	—	227.5
<b>PAD District II</b>												
July 2008 .....	368.0	367.3	351.7	344.3	338.0	345.8	348.4	348.1	333.3	329.1	326.1	329.8
June 2008 .....	368.0	367.7	357.3	352.0	346.6	353.2	348.7	348.5	339.0	336.3	329.4	336.2
July 2007 .....	270.1	269.3	256.8	251.3	251.1	252.5	253.3	253.0	240.1	235.8	231.3	236.4
<b>Illinois</b>												
July 2008 .....	365.2	365.2	346.2	343.2	—	343.5	348.4	348.4	330.3	326.7	328.3	327.3
June 2008 .....	365.5	365.6	354.7	348.5	—	349.2	347.9	347.8	334.2	332.8	325.9	331.9
July 2007 .....	270.6	270.3	250.7	248.0	—	248.3	252.7	252.4	238.5	229.7	223.3	229.7
<b>Indiana</b>												
July 2008 .....	364.8	364.9	350.9	339.7	W	344.4	347.7	347.7	336.3	325.4	328.7	329.3
June 2008 .....	365.7	365.8	357.0	350.9	—	353.1	348.3	348.5	341.3	335.6	333.2	337.7
July 2007 .....	262.6	262.5	246.8	241.4	—	243.5	245.8	245.9	232.4	226.6	W	228.4
<b>Iowa</b>												
July 2008 .....	372.2	372.1	345.5	346.4	—	346.3	351.5	351.4	329.9	329.8	—	329.8
June 2008 .....	364.3	364.3	351.1	352.2	—	352.1	348.0	348.1	333.1	334.3	—	334.2
July 2007 .....	279.1	279.1	264.5	262.3	—	262.5	262.7	262.7	241.5	243.1	—	242.9
<b>Kansas</b>												
July 2008 .....	365.0	364.9	354.4	348.3	W	344.8	345.5	344.6	335.2	330.9	327.1	330.7
June 2008 .....	363.3	363.3	355.8	354.0	W	353.1	344.6	343.9	338.2	336.3	329.6	334.6
July 2007 .....	279.1	278.9	268.3	266.1	W	265.2	260.6	258.9	248.7	247.1	239.4	245.9
<b>Kentucky</b>												
July 2008 .....	368.9	367.1	361.8	350.1	W	354.6	351.7	350.3	339.9	332.3	W	335.2
June 2008 .....	369.7	368.8	367.3	357.3	—	361.2	352.3	351.8	345.7	339.2	W	341.6
July 2007 .....	262.9	261.7	254.5	244.2	W	248.2	246.6	245.3	234.5	225.8	W	229.2
<b>Michigan</b>												
July 2008 .....	366.3	367.1	NA	346.2	NA	346.3	348.1	348.2	NA	330.1	NA	330.0
June 2008 .....	368.4	368.2	351.0	352.9	W	352.4	349.4	349.5	334.3	336.7	W	336.1
July 2007 .....	274.4	270.9	255.1	253.2	—	253.7	257.9	257.7	239.0	237.5	W	237.9
<b>Minnesota</b>												
July 2008 .....	363.7	363.3	343.4	337.9	W	338.9	346.9	346.8	329.0	327.0	W	326.7
June 2008 .....	368.2	367.8	349.5	345.6	W	346.7	351.4	351.3	335.8	334.7	W	335.3
July 2007 .....	280.5	279.6	260.7	262.7	W	261.9	264.7	264.4	245.1	246.5	W	245.5
<b>Missouri</b>												
July 2008 .....	375.6	374.6	355.6	349.9	—	352.0	349.1	348.9	334.5	332.1	W	332.4
June 2008 .....	372.4	371.5	359.6	354.1	—	355.8	345.7	345.5	337.7	335.9	W	336.3
July 2007 .....	275.6	275.2	266.4	260.6	—	262.5	254.4	254.4	249.5	241.8	W	243.1

See footnotes at end of table.

**Table 29. Conventional Motor Gasoline Prices by Grade, Sales Type, PAD District, and State**

(Cents per Gallon Excluding Taxes) — Continued

Geographic Area Month	Regular						Midgrade					
	Sales to End Users		Sales for Resale				Sales to End Users		Sales for Resale			
	Through Retail Outlets	Average <sup>a</sup>	DTW	Rack	Bulk	Average	Through Retail Outlets	Average <sup>a</sup>	DTW	Rack	Bulk	Average
<b>Nebraska</b>												
July 2008 .....	348.4	348.7	333.2	329.2	—	329.8	348.1	347.9	344.6	326.6	—	327.8
June 2008 .....	346.4	346.9	333.4	335.3	—	335.0	346.2	346.0	348.1	331.0	—	332.2
July 2007 .....	262.2	262.4	250.4	246.4	—	247.0	262.3	262.0	248.7	246.3	—	246.5
<b>North Dakota</b>												
July 2008 .....	355.4	354.6	334.8	334.2	—	334.3	354.3	354.1	330.9	325.4	—	326.1
June 2008 .....	354.8	354.9	339.6	337.8	—	338.2	354.2	354.4	333.7	330.6	—	331.1
July 2007 .....	271.2	270.2	247.2	247.5	—	247.4	271.1	269.9	NA	247.7	—	248.7
<b>Ohio</b>												
July 2008 .....	344.7	344.3	335.2	328.7	324.6	329.5	355.2	355.2	345.9	NA	—	NA
June 2008 .....	349.3	349.1	343.2	340.7	320.1	339.8	359.2	359.4	351.7	344.4	—	345.5
July 2007 .....	240.7	240.5	230.5	223.3	W	224.2	251.6	251.5	245.0	229.2	—	232.9
<b>Oklahoma</b>												
July 2008 .....	346.6	346.6	326.8	328.4	327.8	327.9	356.4	356.4	335.6	333.8	—	334.7
June 2008 .....	342.9	343.1	336.7	334.3	329.5	332.3	353.6	353.5	W	340.9	—	342.3
July 2007 .....	260.2	260.2	249.3	243.1	233.4	240.2	272.2	272.2	258.8	253.9	—	256.4
<b>South Dakota</b>												
July 2008 .....	351.8	351.8	340.3	332.2	—	334.5	352.7	352.6	NA	329.7	—	NA
June 2008 .....	351.4	351.5	338.5	335.4	—	336.2	347.1	347.5	NA	334.1	—	334.5
July 2007 .....	264.5	264.8	247.1	248.2	—	247.9	263.2	263.1	248.1	247.3	—	247.6
<b>Tennessee</b>												
July 2008 .....	348.6	347.1	332.5	326.7	W	327.8	361.1	361.2	340.3	335.4	—	337.5
June 2008 .....	346.6	346.3	340.5	335.5	W	336.5	359.4	359.6	350.1	343.2	—	346.3
July 2007 .....	240.4	239.5	236.1	222.4	215.4	224.5	252.4	252.5	244.0	232.3	—	236.0
<b>Wisconsin</b>												
July 2008 .....	345.0	343.5	329.0	326.7	—	327.1	345.7	345.8	338.1	329.1	—	329.6
June 2008 .....	345.9	345.1	334.3	332.6	—	332.9	347.0	347.0	340.2	331.3	—	331.8
July 2007 .....	259.9	258.2	237.5	237.5	—	237.5	260.8	260.6	241.2	239.3	—	239.4
<b>PAD District III</b>												
July 2008 .....	350.6	349.9	334.0	329.2	325.7	328.6	363.7	362.7	348.8	337.2	—	340.4
June 2008 .....	348.7	348.3	340.3	335.0	321.1	330.0	360.8	359.9	351.3	343.2	—	345.4
July 2007 .....	245.2	244.5	230.0	225.6	215.3	221.6	257.3	257.0	243.9	235.7	—	238.0
<b>Alabama</b>												
July 2008 .....	351.0	350.2	335.2	329.9	W	331.5	362.3	361.0	347.5	341.8	—	343.1
June 2008 .....	348.5	348.1	343.0	336.7	W	338.5	360.3	359.6	350.2	346.3	—	347.2
July 2007 .....	240.3	239.7	224.4	223.1	—	223.5	252.4	251.8	236.2	235.6	—	235.8
<b>Arkansas</b>												
July 2008 .....	345.7	344.9	332.2	326.1	—	329.6	359.5	355.8	352.3	330.6	—	342.8
June 2008 .....	347.2	346.8	339.8	333.9	—	336.9	358.2	353.7	355.6	335.8	—	346.1
July 2007 .....	244.7	244.1	235.3	226.5	W	229.7	253.9	253.5	254.3	231.5	—	246.1
<b>Louisiana</b>												
July 2008 .....	354.5	352.5	334.6	328.4	325.9	329.5	368.1	367.8	344.8	334.1	—	337.4
June 2008 .....	350.9	350.0	339.4	333.1	321.7	331.1	363.7	363.6	349.5	341.6	—	344.3
July 2007 .....	242.2	241.2	227.9	219.9	214.1	220.4	255.3	255.2	238.9	229.7	—	233.1
<b>Mississippi</b>												
July 2008 .....	349.5	349.0	331.9	326.1	330.0	328.0	360.3	360.2	341.6	332.4	—	333.7
June 2008 .....	347.2	346.9	338.6	332.5	326.5	333.0	357.4	357.3	342.1	341.6	—	341.7
July 2007 .....	240.2	239.8	227.8	220.4	215.1	220.3	248.6	248.5	234.1	231.1	—	231.4
<b>New Mexico</b>												
July 2008 .....	358.1	357.9	336.2	338.3	—	338.1	369.6	369.5	343.1	345.0	—	344.5
June 2008 .....	353.0	353.0	337.8	339.1	—	338.9	364.1	364.0	349.2	348.2	—	348.4
July 2007 .....	272.7	272.5	249.7	247.0	—	247.4	282.5	282.3	257.7	255.5	—	256.0
<b>Texas</b>												
July 2008 .....	350.6	350.4	336.7	329.5	325.3	327.2	364.0	363.7	345.7	338.6	—	339.2
June 2008 .....	348.3	348.1	340.9	335.5	320.9	326.3	361.6	361.4	346.4	345.1	—	345.2
July 2007 .....	246.1	245.6	233.3	227.1	215.4	219.7	259.2	258.9	248.5	238.3	—	239.4
<b>PAD District IV</b>												
July 2008 .....	360.2	360.2	353.5	347.9	W	348.8	369.8	369.8	NA	351.5	—	353.9
June 2008 .....	350.8	351.0	349.4	342.6	—	343.8	360.6	360.6	355.2	345.8	—	348.3
July 2007 .....	259.5	259.3	241.4	238.3	W	238.8	270.0	269.7	248.3	246.6	—	247.0
<b>Colorado</b>												
July 2008 .....	355.6	355.3	348.0	339.6	W	340.9	366.6	366.5	352.4	346.0	—	346.6
June 2008 .....	350.0	349.9	346.7	341.8	—	342.6	360.7	360.7	352.1	345.4	—	345.8
July 2007 .....	264.4	263.7	242.8	239.9	W	240.4	275.1	274.8	253.0	248.8	—	249.1

See footnotes at end of table.



**Table 29. Conventional Motor Gasoline Prices by Grade, Sales Type, PAD District, and State**  
(Cents per Gallon Excluding Taxes) — Continued

Geographic Area Month	Premium						All Grades					
	Sales to End Users		Sales for Resale				Sales to End Users		Sales for Resale			
	Through Retail Outlets	Average <sup>a</sup>	DTW	Rack	Bulk	Average	Through Retail Outlets	Average <sup>a</sup>	DTW	Rack	Bulk	Average
<b>Nebraska</b>												
July 2008 .....	367.0	367.0	367.8	346.0	—	347.7	348.9	348.9	335.8	328.8	—	329.7
June 2008 .....	367.0	367.0	369.3	353.0	—	354.2	346.9	347.1	336.9	334.1	—	334.5
July 2007 .....	280.4	280.4	268.8	266.2	—	266.5	262.9	262.8	250.7	247.0	—	247.5
<b>North Dakota</b>												
July 2008 .....	373.4	373.2	350.2	353.1	—	352.3	355.7	355.2	334.8	332.1	—	332.6
June 2008 .....	370.8	370.6	356.9	355.2	—	355.7	355.2	355.3	339.2	336.3	—	336.9
July 2007 .....	286.6	285.9	267.7	269.8	—	269.3	271.7	270.6	249.3	248.4	—	248.6
<b>Ohio</b>												
July 2008 .....	365.6	365.0	351.8	344.7	W	345.6	346.0	345.6	336.4	329.5	324.7	330.3
June 2008 .....	370.7	370.1	361.3	358.5	W	358.9	350.6	350.3	344.3	341.7	320.6	340.9
July 2007 .....	261.2	261.0	246.5	240.5	W	241.6	242.2	242.0	232.1	224.5	W	225.5
<b>Oklahoma</b>												
July 2008 .....	366.2	366.0	346.2	344.3	W	345.1	347.8	347.7	327.8	329.4	327.9	328.6
June 2008 .....	362.9	362.7	356.2	349.0	—	350.2	344.1	344.3	337.5	335.1	329.5	332.8
July 2007 .....	280.3	280.2	270.0	265.3	W	265.5	261.7	261.6	250.2	244.5	233.6	241.2
<b>South Dakota</b>												
July 2008 .....	375.7	375.1	358.6	353.7	—	354.9	352.9	352.9	NA	332.8	—	334.4
June 2008 .....	371.1	371.6	NA	357.4	—	357.0	350.9	351.1	NA	335.9	—	336.4
July 2007 .....	282.3	279.7	263.1	269.3	—	267.5	264.9	265.1	248.2	249.1	—	248.9
<b>Tennessee</b>												
July 2008 .....	373.4	370.9	356.6	342.1	—	345.2	351.1	349.7	334.7	328.4	W	329.6
June 2008 .....	371.0	370.1	362.2	350.4	W	353.0	349.1	348.8	342.7	337.1	W	338.3
July 2007 .....	263.2	262.4	257.6	242.0	W	244.6	243.3	242.5	238.9	225.2	215.7	227.3
<b>Wisconsin</b>												
July 2008 .....	362.9	361.3	346.5	345.9	—	346.0	345.9	344.8	330.5	328.1	—	328.5
June 2008 .....	361.2	361.3	350.9	351.3	—	351.2	346.8	346.2	335.6	333.0	—	333.4
July 2007 .....	276.9	275.2	253.6	255.0	—	254.7	260.8	259.3	238.5	238.6	—	238.6
<b>PAD District III</b>												
July 2008 .....	375.0	374.3	358.3	348.9	323.2	343.8	352.5	351.8	335.7	330.5	325.7	329.5
June 2008 .....	370.8	370.3	362.0	351.5	336.8	348.6	350.4	350.1	341.8	336.3	321.8	331.2
July 2007 .....	266.9	266.2	253.9	249.7	237.2	246.2	247.4	246.7	232.3	227.7	216.4	223.5
<b>Alabama</b>												
July 2008 .....	375.4	374.5	358.9	351.9	—	354.0	353.1	352.3	337.0	331.6	W	333.2
June 2008 .....	372.3	371.6	363.6	359.0	—	360.4	350.7	350.2	344.6	338.3	W	340.1
July 2007 .....	261.2	260.3	248.1	247.6	—	247.8	242.7	242.1	227.2	225.7	—	226.2
<b>Arkansas</b>												
July 2008 .....	370.0	369.6	363.3	346.4	W	NA	347.1	346.2	334.2	327.2	W	331.4
June 2008 .....	NA	NA	364.4	353.0	W	349.8	348.3	347.8	341.3	334.8	W	337.9
July 2007 .....	261.3	260.9	263.7	249.4	W	246.6	245.9	245.3	238.0	228.1	219.7	231.6
<b>Louisiana</b>												
July 2008 .....	382.4	380.2	357.6	349.2	W	352.2	357.0	355.0	336.2	329.7	326.4	330.7
June 2008 .....	376.8	375.9	361.8	355.4	W	352.4	353.2	352.3	340.9	334.5	322.7	332.5
July 2007 .....	267.3	266.4	252.4	245.7	223.3	242.6	245.1	244.1	230.0	221.8	214.6	222.0
<b>Mississippi</b>												
July 2008 .....	373.9	373.8	352.7	346.0	NA	346.8	351.9	351.4	333.4	327.0	330.2	328.9
June 2008 .....	371.4	371.2	359.3	351.7	329.2	349.3	349.5	349.1	340.1	334.0	326.8	334.3
July 2007 .....	261.4	261.2	250.4	243.3	233.5	242.7	242.4	242.0	229.7	222.8	216.3	222.4
<b>New Mexico</b>												
July 2008 .....	378.7	378.7	354.8	356.2	—	356.0	359.9	359.7	337.9	339.8	—	339.5
June 2008 .....	374.9	374.8	355.6	356.9	—	356.7	354.9	354.9	339.6	340.5	—	340.4
July 2007 .....	290.6	290.5	271.0	267.1	—	267.7	274.8	274.6	252.0	249.0	—	249.5
<b>Texas</b>												
July 2008 .....	372.3	371.9	353.8	347.4	NA	334.7	352.2	352.0	337.7	330.8	325.1	327.6
June 2008 .....	369.3	369.2	359.9	347.4	338.3	343.7	349.9	349.7	341.9	336.5	321.5	327.3
July 2007 .....	268.2	267.6	256.0	251.5	240.3	245.7	248.1	247.5	235.4	229.0	216.6	221.3
<b>PAD District IV</b>												
July 2008 .....	382.0	382.1	373.3	365.4	—	366.7	363.0	362.9	356.0	349.9	W	350.9
June 2008 .....	372.5	372.8	368.7	358.8	—	360.6	353.6	353.7	351.6	344.4	—	345.7
July 2007 .....	280.2	279.9	259.9	255.5	W	256.3	262.8	262.5	244.1	240.7	W	241.3
<b>Colorado</b>												
July 2008 .....	378.8	378.2	373.4	356.7	—	359.4	358.8	358.4	350.9	341.7	W	343.1
June 2008 .....	373.0	372.7	371.2	356.3	—	358.8	353.1	352.9	349.4	343.4	—	344.3
July 2007 .....	287.2	286.3	268.4	258.5	—	260.2	268.0	267.3	246.2	242.6	W	243.2

See footnotes at end of table.



**Table 29. Conventional Motor Gasoline Prices by Grade, Sales Type, PAD District, and State**  
(Cents per Gallon Excluding Taxes) — Continued

Geographic Area Month	Regular						Midgrade					
	Sales to End Users		Sales for Resale				Sales to End Users		Sales for Resale			
	Through Retail Outlets	Average <sup>a</sup>	DTW	Rack	Bulk	Average	Through Retail Outlets	Average <sup>a</sup>	DTW	Rack	Bulk	Average
<b>Idaho</b>												
July 2008 .....	362.0	362.9	359.0	353.5	—	354.9	369.3	369.7	372.0	364.0	—	366.1
June 2008 .....	351.5	352.5	355.3	346.1	—	348.6	356.8	357.6	373.7	357.3	—	363.7
July 2007 .....	251.4	252.5	241.0	239.3	—	239.7	260.2	259.7	253.1	247.0	—	248.9
<b>Montana</b>												
July 2008 .....	362.4	362.6	350.1	349.4	—	349.6	370.0	370.1	W	W	—	NA
June 2008 .....	349.4	349.6	344.4	340.7	—	341.5	357.1	357.2	W	W	—	345.4
July 2007 .....	253.6	253.5	241.0	237.0	W	237.9	262.7	262.8	246.5	W	—	245.9
<b>Utah</b>												
July 2008 .....	364.2	364.3	360.7	354.9	—	355.5	375.5	375.6	367.7	362.3	—	363.0
June 2008 .....	349.4	349.5	349.8	342.9	—	343.6	361.4	361.3	357.6	350.4	—	351.6
July 2007 .....	253.2	253.1	237.2	234.6	—	234.9	264.2	263.9	244.5	241.8	—	242.1
<b>Wyoming</b>												
July 2008 .....	367.9	367.9	NA	351.8	—	352.3	375.2	375.2	NA	W	—	W
June 2008 .....	357.7	357.8	352.0	343.1	—	344.8	365.0	365.1	NA	W	—	W
July 2007 .....	263.2	263.2	243.6	241.0	—	241.5	270.7	270.7	W	—	—	W
<b>PAD District V</b>												
July 2008 .....	372.2	371.3	352.6	346.8	333.8	346.5	384.6	383.7	360.3	359.6	—	360.0
June 2008 .....	368.0	367.6	357.9	354.4	354.9	355.6	380.4	379.6	365.5	364.5	—	365.0
July 2007 .....	247.4	246.8	232.0	228.6	221.0	228.3	260.8	260.3	241.3	239.5	—	240.5
<b>Alaska</b>												
July 2008 .....	419.6	419.5	393.7	400.7	W	396.3	429.8	427.2	404.2	413.2	—	412.9
June 2008 .....	397.8	400.8	376.0	386.9	W	380.0	408.9	406.3	387.3	399.9	—	399.2
July 2007 .....	273.3	275.6	256.5	251.6	W	248.5	279.6	277.7	260.8	262.9	—	262.7
<b>Arizona</b>												
July 2008 .....	361.1	360.5	339.5	333.6	W	335.6	375.3	374.9	350.8	342.3	—	346.8
June 2008 .....	352.7	352.2	344.6	342.5	355.2	343.6	365.9	365.6	356.4	348.9	—	352.2
July 2007 .....	243.5	242.1	231.9	226.8	219.1	226.7	256.0	255.7	239.1	237.3	—	238.3
<b>California</b>												
July 2008 .....	—	—	—	334.7	328.3	328.7	—	—	—	W	—	W
June 2008 .....	—	—	—	359.2	354.0	354.4	—	—	—	W	—	W
July 2007 .....	—	—	—	220.8	221.5	221.4	—	—	—	W	—	W
<b>Hawaii</b>												
July 2008 .....	392.5	385.3	367.7	W	332.4	359.3	401.5	393.9	378.0	W	—	376.4
June 2008 .....	379.1	373.8	361.3	W	W	355.5	389.5	383.1	363.8	W	—	363.2
July 2007 .....	275.3	268.6	255.7	W	W	247.9	283.1	277.7	W	W	—	264.6
<b>Nevada</b>												
July 2008 .....	359.5	358.7	348.4	346.5	335.0	346.1	371.7	371.3	354.1	352.4	—	353.3
June 2008 .....	360.0	359.6	354.4	356.7	363.2	356.1	371.6	371.4	358.2	361.4	—	359.7
July 2007 .....	245.0	242.7	229.3	232.5	W	230.9	258.7	258.0	237.7	240.2	—	238.7
<b>Oregon</b>												
July 2008 .....	377.3	375.9	353.4	347.8	340.0	348.8	392.3	391.7	363.5	357.4	—	359.9
June 2008 .....	377.6	376.9	362.5	360.5	355.4	360.8	393.9	393.4	373.5	370.5	—	371.7
July 2007 .....	248.3	247.5	229.3	226.6	219.5	227.0	261.2	260.8	237.3	235.6	—	236.4
<b>Washington</b>												
July 2008 .....	369.2	368.5	352.8	344.9	333.6	347.2	383.5	382.9	359.2	354.6	—	357.2
June 2008 .....	366.8	366.3	359.0	350.7	356.2	353.8	382.2	381.9	369.4	358.8	—	364.5
July 2007 .....	240.4	240.5	229.4	226.3	222.7	227.4	256.2	256.1	237.5	234.7	—	236.3

See footnotes at end of table.

**Table 29. Conventional Motor Gasoline Prices by Grade, Sales Type, PAD District, and State**  
(Cents per Gallon Excluding Taxes) — Continued

Geographic Area Month	Premium						All Grades					
	Sales to End Users		Sales for Resale				Sales to End Users		Sales for Resale			
	Through Retail Outlets	Average <sup>a</sup>	DTW	Rack	Bulk	Average	Through Retail Outlets	Average <sup>a</sup>	DTW	Rack	Bulk	Average
<b>Idaho</b>												
July 2008 .....	380.7	383.8	375.9	372.8	—	373.5	363.8	364.9	360.7	355.3	—	356.6
June 2008 .....	370.9	374.5	373.2	365.0	—	367.2	353.1	354.3	357.0	347.7	—	350.3
July 2007 .....	269.3	273.1	257.9	258.0	—	257.9	253.4	254.7	243.3	241.5	—	241.9
<b>Montana</b>												
July 2008 .....	382.1	382.0	NA	365.8	—	366.3	364.5	364.6	NA	351.0	—	351.5
June 2008 .....	369.2	369.2	362.2	356.5	—	358.0	351.4	351.6	347.2	342.0	—	343.3
July 2007 .....	271.9	271.5	255.4	252.4	W	253.2	256.3	256.1	243.3	238.9	W	240.0
<b>Utah</b>												
July 2008 .....	385.5	385.6	377.2	371.9	—	372.5	367.6	367.7	363.1	357.3	—	358.0
June 2008 .....	370.7	370.8	367.2	360.1	—	360.9	352.9	353.0	352.4	345.3	—	346.1
July 2007 .....	273.4	273.2	253.6	251.7	—	251.9	257.2	257.0	240.1	237.5	—	237.8
<b>Wyoming</b>												
July 2008 .....	389.4	389.1	NA	370.1	—	370.4	370.5	370.4	NA	353.8	—	354.3
June 2008 .....	378.7	378.0	367.6	361.1	—	362.5	360.1	360.2	353.5	344.9	—	346.6
July 2007 .....	281.3	280.6	255.4	257.4	—	256.9	266.0	265.8	245.5	243.1	—	243.5
<b>PAD District V</b>												
July 2008 .....	393.0	391.6	369.0	361.5	343.0	360.2	374.5	373.4	354.5	348.3	334.9	348.1
June 2008 .....	389.3	388.0	375.0	371.0	365.2	372.0	370.2	369.7	359.8	356.0	355.4	357.2
July 2007 .....	268.5	267.4	249.7	246.0	233.8	246.4	250.1	249.5	234.6	230.5	221.6	230.3
<b>Alaska</b>												
July 2008 .....	438.3	438.5	409.4	408.8	W	407.8	420.6	420.4	394.9	401.2	W	397.0
June 2008 .....	416.7	416.8	NA	398.7	—	389.4	398.8	401.5	377.0	387.5	W	380.7
July 2007 .....	289.6	289.8	271.1	268.7	—	270.8	274.3	276.3	257.9	252.3	W	249.6
<b>Arizona</b>												
July 2008 .....	382.3	381.9	357.0	351.3	335.3	352.1	363.1	362.5	341.4	335.0	332.4	337.2
June 2008 .....	373.2	372.9	362.5	358.2	W	358.8	354.6	354.1	346.5	343.7	352.7	345.0
July 2007 .....	262.6	260.6	249.3	245.6	W	246.2	245.7	244.3	234.3	228.7	219.7	228.6
<b>California</b>												
July 2008 .....	—	—	—	348.1	331.9	334.0	—	—	—	337.8	328.7	329.3
June 2008 .....	—	—	—	373.6	366.6	370.0	—	—	—	362.6	354.4	355.2
July 2007 .....	—	—	—	236.3	232.2	232.9	—	—	—	222.5	222.0	222.0
<b>Hawaii</b>												
July 2008 .....	409.4	400.5	380.6	W	W	371.5	395.4	388.0	370.3	W	334.5	361.9
June 2008 .....	396.3	388.5	373.2	W	W	369.3	382.1	376.4	363.4	W	W	357.9
July 2007 .....	289.3	282.4	268.8	W	W	261.4	278.2	271.5	258.8	W	W	251.2
<b>Nevada</b>												
July 2008 .....	379.3	379.0	362.7	357.9	W	359.2	362.1	361.3	350.4	348.0	335.5	347.8
June 2008 .....	380.5	379.5	368.7	368.5	W	368.7	362.5	362.1	356.2	358.1	363.8	357.6
July 2007 .....	265.3	265.1	245.9	249.8	W	247.7	248.2	246.6	232.1	234.7	W	233.4
<b>Oregon</b>												
July 2008 .....	399.5	398.5	372.9	366.9	W	368.4	379.2	377.8	355.1	349.4	340.1	350.3
June 2008 .....	401.3	400.8	383.4	380.3	W	380.7	379.6	378.8	364.3	362.1	356.8	362.4
July 2007 .....	271.7	270.3	247.6	245.5	W	245.9	250.7	249.8	231.1	228.3	220.0	228.7
<b>Washington</b>												
July 2008 .....	391.7	391.3	369.1	363.6	359.3	364.6	372.0	371.2	354.7	346.8	342.7	349.3
June 2008 .....	389.4	389.1	379.0	370.6	W	373.5	369.5	369.0	361.3	352.6	357.0	355.8
July 2007 .....	262.4	262.4	246.7	244.4	W	245.1	243.7	243.7	231.8	228.3	223.6	229.5

Dash (—) = No data reported.

NA = Not available.

W = Withheld to avoid disclosure of individual company data.

<sup>a</sup> Includes sales through retail outlets as well as all direct sales to end users that were not made through company-operated retail outlets, e.g., sales to agricultural customers, commercial sales, and industrial sales.

Note: Beginning January 2007, oxygenated gasoline is included in conventional gasoline.

Notes: Values shown for the current month are preliminary. Values shown for previous months are revised. Data are final upon publication in the *Petroleum Marketing Annual*.

Sources: Energy Information Administration Forms EIA-782A, "Refiners/Gas Plant Operators' Monthly Petroleum Product Sales Report," and EIA-782B, "Resellers/Retailers' Monthly Petroleum Product Sales Report."

**Table 30. Reformulated Motor Gasoline Prices by Grade, Sales Type, PAD District, and Selected States**  
(Cents per Gallon Excluding Taxes)

Geographic Area Month	Regular						Midgrade					
	Sales to End Users		Sales for Resale				Sales to End Users		Sales for Resale			
	Through Retail Outlets	Average <sup>a</sup>	DTW	Rack	Bulk	Average	Through Retail Outlets	Average <sup>a</sup>	DTW	Rack	Bulk	Average
<b>United States</b>												
July 2008 .....	363.6	362.5	346.8	331.4	333.5	338.0	377.1	374.9	356.6	338.4	-	348.9
June 2008 .....	366.5	366.3	354.2	344.8	343.5	348.6	379.1	377.3	363.9	349.7	-	358.0
July 2007 .....	248.4	247.9	236.0	229.7	227.6	232.3	260.6	260.4	245.3	238.6	-	242.9
<b>PAD District I</b>												
July 2008 .....	359.4	358.2	343.5	328.4	331.9	333.5	374.4	369.9	353.6	337.2	-	346.5
June 2008 .....	360.5	359.9	349.3	340.8	340.9	343.5	373.5	370.3	360.0	346.6	-	354.2
July 2007 .....	246.7	246.3	237.1	228.3	226.6	231.4	259.4	259.2	245.9	238.3	-	243.3
<b>Subdistrict IA</b>												
July 2008 .....	360.7	359.8	341.1	NA	W	NA	373.8	372.1	358.7	NA	-	NA
June 2008 .....	363.4	362.9	349.1	339.3	341.4	341.4	374.5	372.7	361.2	338.9	-	342.5
July 2007 .....	250.9	250.6	238.4	227.9	W	230.8	262.6	261.8	249.9	234.8	-	239.3
<b>Connecticut</b>												
July 2008 .....	366.0	364.2	345.3	321.8	W	326.8	378.8	376.2	361.3	NA	-	328.1
June 2008 .....	368.2	366.3	352.8	333.9	341.1	337.9	380.2	377.8	366.0	324.4	-	NA
July 2007 .....	257.5	256.5	245.4	230.2	W	233.7	269.8	268.6	255.3	NA	-	NA
<b>Maine</b>												
July 2008 .....	-	-	-	-	-	-	-	-	-	-	-	-
June 2008 .....	-	-	-	-	-	-	-	-	-	-	-	-
July 2007 .....	-	-	-	-	-	-	-	-	-	-	-	-
<b>Massachusetts</b>												
July 2008 .....	359.6	359.2	339.3	NA	-	NA	372.6	371.0	357.3	NA	-	NA
June 2008 .....	363.1	363.0	347.4	341.7	-	343.0	372.8	370.8	357.6	347.2	-	348.6
July 2007 .....	249.7	249.6	235.4	226.9	-	229.4	259.9	259.2	245.4	236.0	-	238.3
<b>New Hampshire</b>												
July 2008 .....	360.7	358.9	344.6	NA	-	332.9	372.2	372.2	356.7	335.4	-	343.7
June 2008 .....	360.5	360.1	352.2	340.9	-	344.4	370.8	370.8	356.1	348.9	-	352.6
July 2007 .....	250.0	249.7	239.4	225.6	-	231.0	261.0	261.0	249.6	237.3	-	244.0
<b>Rhode Island</b>												
July 2008 .....	353.3	353.0	339.7	332.5	W	332.7	365.9	364.5	341.5	342.6	-	342.5
June 2008 .....	357.0	356.9	344.7	347.2	W	346.5	369.2	368.8	345.4	354.1	-	353.0
July 2007 .....	243.3	243.3	235.9	229.8	W	230.6	255.9	255.8	245.8	243.2	-	243.7
<b>Subdistrict IB</b>												
July 2008 .....	359.4	358.1	344.1	329.4	332.7	335.5	374.9	368.7	353.0	341.8	-	349.6
June 2008 .....	360.0	359.2	349.4	341.8	340.3	344.9	373.4	369.2	360.1	352.2	-	357.9
July 2007 .....	244.6	244.3	236.6	228.3	227.4	231.6	259.0	259.1	245.9	240.8	-	244.7
<b>Delaware</b>												
July 2008 .....	353.9	353.6	345.6	326.7	-	329.8	370.8	370.0	357.8	337.0	-	340.9
June 2008 .....	357.0	357.1	351.9	341.1	-	343.0	372.1	371.7	362.8	350.9	-	353.8
July 2007 .....	240.3	240.2	236.0	223.3	-	225.8	253.5	253.3	244.2	233.9	-	236.5
<b>District of Columbia</b>												
July 2008 .....	NA	NA	352.4	-	-	352.4	-	W	372.2	-	-	NA
June 2008 .....	W	355.8	353.1	-	-	353.1	-	W	368.5	-	-	368.5
July 2007 .....	W	241.4	244.5	-	-	244.5	-	-	254.7	-	-	254.7
<b>Maryland</b>												
July 2008 .....	353.3	349.7	345.7	331.5	W	337.0	367.5	NA	NA	340.5	-	351.2
June 2008 .....	354.6	352.7	348.6	342.0	W	344.6	368.0	359.0	359.8	349.3	-	356.8
July 2007 .....	244.8	243.7	239.3	231.0	W	234.6	257.0	257.9	245.7	241.2	-	243.8
<b>New Jersey</b>												
July 2008 .....	362.3	361.6	339.4	327.5	334.0	333.0	377.6	376.6	NA	343.3	-	346.2
June 2008 .....	362.7	362.2	348.2	340.3	338.2	343.4	376.0	375.9	358.7	355.4	-	358.2
July 2007 .....	243.8	243.6	231.7	226.7	226.9	228.9	257.6	257.7	W	241.8	-	243.7
<b>New York</b>												
July 2008 .....	363.2	362.9	350.4	331.4	W	341.0	376.5	376.2	359.9	342.8	-	355.2
June 2008 .....	360.9	360.8	351.3	344.1	W	347.9	372.7	372.7	363.8	353.0	-	360.6
July 2007 .....	251.3	251.1	244.0	229.5	W	236.7	265.9	265.7	254.4	242.1	-	251.4
<b>Pennsylvania</b>												
July 2008 .....	355.1	354.7	348.8	331.1	W	335.0	373.0	372.2	343.8	344.3	-	344.3
June 2008 .....	358.4	358.0	352.8	344.7	W	347.1	373.7	373.4	345.8	355.1	-	354.6
July 2007 .....	240.0	240.1	236.8	229.2	W	230.8	253.0	253.0	240.2	240.9	-	240.9

See footnotes at end of table.

**Table 30. Reformulated Motor Gasoline Prices by Grade, Sales Type, PAD District, and Selected States**  
(Cents per Gallon Excluding Taxes) — Continued

Geographic Area Month	Premium						All Grades					
	Sales to End Users		Sales for Resale				Sales to End Users		Sales for Resale			
	Through Retail Outlets	Average <sup>a</sup>	DTW	Rack	Bulk	Average	Through Retail Outlets	Average <sup>a</sup>	DTW	Rack	Bulk	Average
<b>United States</b>												
July 2008 .....	387.9	385.7	367.6	349.4	341.0	358.1	366.7	365.5	349.6	333.1	334.2	340.4
June 2008 .....	390.5	388.8	374.1	363.8	359.6	368.5	369.6	369.1	356.9	346.6	345.4	350.9
July 2007 .....	271.4	270.9	256.5	251.0	249.7	253.8	251.8	251.3	239.6	232.2	230.5	235.5
<b>PAD District I</b>												
July 2008 .....	384.7	380.6	365.9	348.0	341.8	354.5	362.6	361.2	346.8	330.4	334.1	336.2
June 2008 .....	384.3	380.9	370.0	361.8	355.9	364.4	363.5	362.6	352.6	343.0	343.2	346.2
July 2007 .....	271.4	271.3	260.7	252.8	250.4	256.4	250.3	249.9	241.8	231.4	230.4	235.4
<b>Subdistrict IA</b>												
July 2008 .....	383.9	383.6	362.4	NA	W	351.9	363.0	362.2	343.4	NA	W	NA
June 2008 .....	385.7	385.8	369.7	363.6	W	364.6	365.5	365.0	351.3	341.5	341.5	343.5
July 2007 .....	276.5	276.5	262.5	252.0	—	255.7	253.7	253.5	241.5	230.3	W	233.4
<b>Connecticut</b>												
July 2008 .....	388.1	388.1	364.1	351.6	W	355.2	368.7	367.1	347.9	324.5	W	329.6
June 2008 .....	389.7	389.7	370.1	NA	W	369.3	370.8	369.0	355.2	338.2	341.3	341.3
July 2007 .....	281.6	281.5	267.9	254.8	—	259.3	260.8	259.8	248.7	232.7	W	236.6
<b>Maine</b>												
July 2008 .....	—	—	—	—	—	—	—	—	—	—	—	—
June 2008 .....	—	—	—	—	—	—	—	—	—	—	—	—
July 2007 .....	—	—	—	—	—	—	—	—	—	—	—	—
<b>Massachusetts</b>												
July 2008 .....	383.2	383.1	361.5	NA	—	NA	362.0	361.6	341.5	NA	—	NA
June 2008 .....	385.4	385.5	369.5	356.5	—	360.2	365.2	365.1	349.5	342.9	—	344.5
July 2007 .....	276.0	275.9	259.8	250.5	—	253.7	252.5	252.5	238.3	229.2	—	231.9
<b>New Hampshire</b>												
July 2008 .....	381.9	379.5	363.1	NA	—	350.2	362.3	360.4	346.1	NA	—	334.2
June 2008 .....	NA	NA	370.8	354.8	—	360.2	362.0	361.5	353.6	341.8	—	345.5
July 2007 .....	273.5	273.4	262.6	248.0	—	253.9	251.9	251.6	241.6	227.6	—	233.1
<b>Rhode Island</b>												
July 2008 .....	375.4	375.6	362.2	351.1	—	352.8	355.3	355.0	341.8	334.2	W	334.4
June 2008 .....	379.0	379.0	367.1	366.4	—	366.5	359.0	358.9	346.6	348.8	W	348.1
July 2007 .....	268.0	268.2	258.7	254.8	—	256.3	246.1	246.2	238.9	232.6	W	233.3
<b>Subdistrict IB</b>												
July 2008 .....	385.4	379.2	366.4	347.3	340.0	354.9	363.1	361.3	347.7	331.5	334.8	338.5
June 2008 .....	384.3	379.2	369.8	359.7	356.7	364.1	363.3	362.3	353.0	343.8	344.2	347.8
July 2007 .....	270.4	270.2	260.5	253.0	NA	256.8	248.9	248.6	242.1	231.8	231.4	236.4
<b>Delaware</b>												
July 2008 .....	383.4	383.4	369.1	345.3	—	349.4	356.4	356.2	347.8	328.3	—	331.6
June 2008 .....	384.6	384.7	374.4	362.1	—	364.8	359.4	359.4	354.0	342.6	—	344.7
July 2007 .....	265.2	265.1	258.6	248.2	—	250.2	242.6	242.6	238.5	226.0	—	228.5
<b>District of Columbia</b>												
July 2008 .....	NA	W	377.0	—	—	377.0	NA	NA	358.2	—	—	358.2
June 2008 .....	W	W	376.7	—	—	376.7	W	356.8	358.5	—	—	358.5
July 2007 .....	W	W	266.5	—	—	266.5	W	W	250.4	—	—	250.4
<b>Maryland</b>												
July 2008 .....	377.5	NA	367.5	351.1	—	358.7	356.3	351.7	349.8	334.0	W	340.5
June 2008 .....	379.2	365.0	369.0	359.3	—	364.5	357.6	355.4	353.2	344.2	W	348.1
July 2007 .....	267.7	267.4	260.8	254.6	W	257.7	248.1	247.3	243.2	234.7	W	238.5
<b>New Jersey</b>												
July 2008 .....	387.4	386.6	359.0	344.9	339.8	348.9	365.7	365.0	342.1	329.3	335.9	335.4
June 2008 .....	387.3	387.0	366.6	358.5	356.7	361.1	365.8	365.4	350.9	342.1	343.5	346.0
July 2007 .....	268.3	268.3	257.0	252.4	NA	254.5	247.7	247.5	238.3	230.1	231.3	234.3
<b>New York</b>												
July 2008 .....	386.7	386.6	372.5	346.9	NA	362.9	367.7	367.4	355.0	333.6	W	344.9
June 2008 .....	382.7	382.7	373.1	360.1	W	368.4	364.9	364.8	355.8	346.2	W	351.4
July 2007 .....	276.4	276.4	267.6	253.4	W	262.3	257.2	257.0	249.7	233.2	W	242.0
<b>Pennsylvania</b>												
July 2008 .....	384.2	383.5	371.8	349.1	W	354.0	358.3	357.8	351.4	333.0	W	337.1
June 2008 .....	384.9	384.4	374.1	363.3	W	365.7	361.3	360.9	355.2	346.6	W	349.0
July 2007 .....	265.2	265.2	W	252.9	W	254.4	243.3	243.4	239.6	232.1	W	233.7

See footnotes at end of table.

**Table 30. Reformulated Motor Gasoline Prices by Grade, Sales Type, PAD District, and Selected States**  
(Cents per Gallon Excluding Taxes) — Continued

Geographic Area Month	Regular						Midgrade					
	Sales to End Users		Sales for Resale				Sales to End Users		Sales for Resale			
	Through Retail Outlets	Average <sup>a</sup>	DTW	Rack	Bulk	Average	Through Retail Outlets	Average <sup>a</sup>	DTW	Rack	Bulk	Average
<b>Subdistrict IC</b>												
July 2008	355.8	354.7	346.7	332.2	W	336.5	373.4	371.3	355.6	341.3	—	348.2
June 2008	355.5	355.1	349.6	343.4	W	345.2	372.3	371.4	358.6	351.0	—	354.5
July 2007	243.4	243.2	236.3	230.1	W	232.0	255.5	255.2	241.9	239.4	—	240.6
<b>Virginia</b>												
July 2008	355.8	354.7	346.7	332.2	W	336.5	373.4	371.3	355.6	341.3	—	348.2
June 2008	355.5	355.1	349.6	343.4	W	345.2	372.3	371.4	358.6	351.0	—	354.5
July 2007	243.4	243.2	236.3	230.1	W	232.0	255.5	255.2	241.9	239.4	—	240.6
<b>PAD District II</b>												
July 2008	359.5	359.0	343.8	336.8	W	339.7	369.6	369.3	349.2	339.9	—	344.2
June 2008	358.1	357.8	345.7	343.4	W	344.4	368.1	367.8	351.7	345.6	—	348.4
July 2007	261.3	260.6	242.7	238.5	W	240.2	273.4	273.0	252.9	244.3	—	248.5
<b>Illinois</b>												
July 2008	361.8	361.4	343.7	335.5	—	339.4	370.7	370.7	350.0	340.9	—	345.6
June 2008	359.0	358.8	346.1	341.9	—	343.9	368.6	368.5	352.8	346.2	—	349.6
July 2007	268.6	268.0	244.5	238.8	—	241.7	277.9	277.4	257.2	243.6	—	250.7
<b>Indiana</b>												
July 2008	352.4	351.2	342.7	333.4	—	336.9	360.0	359.2	NA	341.2	—	345.6
June 2008	351.4	351.3	343.2	338.1	—	340.0	359.9	359.3	NA	346.6	—	349.1
July 2007	253.5	252.4	240.0	236.7	—	237.7	263.6	262.7	244.9	244.6	—	244.7
<b>Kentucky</b>												
July 2008	367.6	366.8	360.6	352.3	W	351.9	377.3	377.3	367.4	358.8	—	361.4
June 2008	366.7	365.7	363.2	359.6	W	359.2	376.8	376.7	370.5	360.9	—	363.1
July 2007	260.8	260.4	NA	246.6	W	247.0	271.3	271.3	255.4	254.4	—	254.8
<b>Missouri</b>												
July 2008	353.4	353.4	NA	332.1	W	338.2	364.3	363.6	NA	330.3	—	338.6
June 2008	353.0	352.9	345.5	341.7	—	343.1	364.0	362.8	362.8	334.5	—	341.6
July 2007	245.4	244.6	NA	234.0	—	233.8	255.6	255.6	W	240.7	—	241.4
<b>Wisconsin</b>												
July 2008	355.5	355.3	333.9	340.4	—	337.9	367.1	366.9	334.9	347.5	—	339.7
June 2008	356.3	356.3	339.4	344.6	—	342.7	366.1	365.9	340.8	351.9	—	345.3
July 2007	256.3	256.1	238.5	239.2	—	238.9	268.6	268.6	242.2	246.1	—	243.9
<b>PAD District III</b>												
July 2008	350.4	350.2	340.1	330.5	332.8	335.3	365.8	365.4	346.9	337.7	—	340.6
June 2008	350.2	350.4	346.9	338.3	334.3	342.0	364.5	364.3	352.1	345.2	—	347.8
July 2007	240.9	240.6	229.5	225.2	222.9	226.9	254.4	254.0	240.6	234.2	—	236.8
<b>Texas</b>												
July 2008	350.4	350.2	340.1	330.5	332.8	335.3	365.8	365.4	346.9	337.7	—	340.6
June 2008	350.2	350.4	346.9	338.3	334.3	342.0	364.5	364.3	352.1	345.2	—	347.8
July 2007	240.9	240.6	229.5	225.2	223.4	226.9	254.4	254.0	240.6	234.2	—	236.8
<b>PAD District V</b>												
July 2008	374.0	371.8	355.5	336.1	335.8	346.7	384.9	384.4	364.2	341.0	—	357.8
June 2008	381.6	380.8	366.4	361.7	358.6	364.1	392.0	391.8	375.2	366.7	—	372.9
July 2007	247.0	246.4	234.7	229.2	230.1	232.3	259.3	259.2	242.9	237.2	—	241.4
<b>Arizona</b>												
July 2008	362.0	360.9	351.7	346.2	W	348.0	376.2	375.7	365.4	353.3	—	358.7
June 2008	365.6	365.2	359.9	360.0	W	361.0	379.4	379.2	373.8	367.8	—	370.5
July 2007	241.6	239.7	230.3	227.7	W	229.2	254.8	254.7	240.0	236.3	—	237.9
<b>California</b>												
July 2008	375.6	373.2	355.9	335.3	335.5	346.6	385.8	385.2	364.2	340.4	—	357.8
June 2008	383.8	382.9	367.1	361.8	355.9	364.4	393.4	393.2	375.2	366.7	—	373.0
July 2007	247.7	247.3	235.0	229.3	231.2	232.6	259.9	259.7	243.0	237.2	—	241.5
<b>Nevada</b>												
July 2008	W	W	—	W	—	W	W	W	—	—	—	—
June 2008	W	W	—	W	—	W	W	W	—	—	—	—
July 2007	W	W	—	—	—	—	W	W	—	—	—	—

See footnotes at end of table.

**Table 30. Reformulated Motor Gasoline Prices by Grade, Sales Type, PAD District, and Selected States**  
(Cents per Gallon Excluding Taxes) — Continued

Geographic Area Month	Premium						All Grades					
	Sales to End Users		Sales for Resale				Sales to End Users		Sales for Resale			
	Through Retail Outlets	Average <sup>a</sup>	DTW	Rack	Bulk	Average	Through Retail Outlets	Average <sup>a</sup>	DTW	Rack	Bulk	Average
<b>Subdistrict IC</b>												
July 2008 .....	383.3	381.7	369.9	353.3	—	359.2	359.4	358.3	350.4	334.7	W	339.6
June 2008 .....	381.7	380.7	371.5	362.9	—	366.0	359.1	358.7	353.2	345.8	W	348.0
July 2007 .....	266.2	266.1	258.5	254.2	—	255.9	247.0	246.8	240.4	233.6	W	235.8
<b>Virginia</b>												
July 2008 .....	383.3	381.7	369.9	353.3	—	359.2	359.4	358.3	350.4	334.7	W	339.6
June 2008 .....	381.7	380.7	371.5	362.9	—	366.0	359.1	358.7	353.2	345.8	W	348.0
July 2007 .....	266.2	266.1	258.5	254.2	—	255.9	247.0	246.8	240.4	233.6	W	235.8
<b>PAD District II</b>												
July 2008 .....	382.8	382.4	356.9	354.2	W	355.6	362.1	361.5	345.2	338.3	W	341.1
June 2008 .....	381.1	380.9	359.9	360.4	W	360.1	360.6	360.3	347.2	344.8	W	345.8
July 2007 .....	284.5	283.7	259.1	255.1	W	256.7	264.3	263.6	244.8	240.1	W	242.0
<b>Illinois</b>												
July 2008 .....	385.0	384.7	356.1	353.2	—	354.7	365.0	364.6	345.2	337.2	—	341.0
June 2008 .....	382.4	382.1	358.8	359.5	—	359.2	362.2	362.0	347.6	343.6	—	345.5
July 2007 .....	289.4	289.1	259.9	254.8	—	257.6	271.9	271.3	246.8	240.5	—	243.7
<b>Indiana</b>												
July 2008 .....	371.7	371.0	359.9	353.8	—	356.1	353.9	352.6	344.2	335.0	—	338.5
June 2008 .....	370.8	371.5	362.4	358.4	—	359.7	352.8	352.7	344.6	339.7	—	341.5
July 2007 .....	273.3	271.8	258.3	253.7	—	255.0	255.2	254.0	241.5	238.3	—	239.3
<b>Kentucky</b>												
July 2008 .....	387.4	386.8	380.8	370.2	W	371.9	369.0	368.3	362.7	353.7	W	353.7
June 2008 .....	387.2	386.9	384.5	375.8	W	375.9	368.1	367.2	365.3	360.8	W	360.7
July 2007 .....	281.2	280.4	268.6	264.9	W	262.2	262.5	262.1	NA	248.1	W	248.4
<b>Missouri</b>												
July 2008 .....	381.0	381.0	NA	348.0	—	352.6	355.5	355.4	NA	332.8	W	338.9
June 2008 .....	381.9	381.9	NA	356.0	—	356.8	355.1	355.1	346.4	342.3	—	343.7
July 2007 .....	271.2	268.3	NA	251.7	—	251.7	247.8	246.9	NA	235.4	—	235.2
<b>Wisconsin</b>												
July 2008 .....	373.7	373.3	349.4	355.7	—	353.2	357.0	356.8	335.2	341.6	—	339.1
June 2008 .....	374.2	374.0	354.9	360.5	—	358.3	357.7	357.6	340.6	345.9	—	343.9
July 2007 .....	273.8	273.7	253.7	255.2	—	254.6	257.9	257.8	239.9	240.6	—	240.3
<b>PAD District III</b>												
July 2008 .....	377.2	377.1	362.4	351.4	W	356.6	353.2	353.0	342.0	332.2	332.6	336.9
June 2008 .....	377.2	377.1	367.2	357.6	355.5	362.2	353.0	353.1	348.5	339.9	335.5	343.6
July 2007 .....	266.4	265.8	253.3	248.4	W	250.7	244.1	243.8	231.8	227.7	229.0	229.4
<b>Texas</b>												
July 2008 .....	377.2	377.1	362.4	351.4	W	356.6	353.2	353.0	342.0	332.2	332.6	336.9
June 2008 .....	377.2	377.1	367.2	357.6	355.5	362.2	353.0	353.1	348.5	339.9	335.5	343.6
July 2007 .....	266.4	265.8	253.3	248.4	W	250.3	244.1	243.8	231.8	227.7	226.3	229.3
<b>PAD District V</b>												
July 2008 .....	394.3	393.0	373.3	349.1	NA	365.0	377.0	374.9	358.3	337.6	335.9	349.3
June 2008 .....	401.4	400.8	383.1	374.8	372.8	380.1	384.4	383.6	369.0	363.0	360.1	366.3
July 2007 .....	268.4	267.7	251.9	246.6	241.5	250.0	250.7	250.0	237.9	231.6	230.7	235.2
<b>Arizona</b>												
July 2008 .....	387.9	386.0	368.3	362.3	W	361.1	364.3	363.1	353.4	347.9	W	349.4
June 2008 .....	391.6	390.6	376.7	377.9	W	375.7	367.8	367.4	361.6	361.8	W	362.6
July 2007 .....	265.9	263.5	247.6	249.9	W	248.0	244.4	242.6	232.8	231.0	W	231.4
<b>California</b>												
July 2008 .....	394.9	393.6	373.6	348.2	W	365.3	378.5	376.2	358.8	336.7	335.7	349.3
June 2008 .....	402.4	401.9	383.5	374.6	W	380.5	386.6	385.6	369.7	363.1	357.5	366.7
July 2007 .....	268.7	268.2	252.2	246.3	W	250.1	251.4	250.8	238.2	231.7	231.8	235.6
<b>Nevada</b>												
July 2008 .....	W	W	—	—	—	—	W	W	—	W	—	W
June 2008 .....	W	W	—	—	—	—	W	W	—	W	—	W
July 2007 .....	W	W	—	—	—	—	W	W	—	—	—	—

Dash (—) = No data reported.

NA = Not available.

W = Withheld to avoid disclosure of individual company data.

<sup>a</sup> Includes sales through retail outlets as well as all direct sales to end users that were not made through company-operated retail outlets, e.g., sales to agricultural customers, commercial sales, and industrial sales.

Notes: Values shown for the current month are preliminary. Values shown for previous months are revised. Data are final upon publication in the *Petroleum Marketing Annual*.

Sources: Energy Information Administration Forms EIA-782A, "Refiners'/Gas Plant Operators' Monthly Petroleum Product Sales Report," and EIA-782B, "Resellers'/Retailers' Monthly Petroleum Product Sales Report."

**Table 31. Refiner Motor Gasoline Prices by Grade, Sales Type, PAD District, and State**  
(Cents per Gallon Excluding Taxes)

Geographic Area Month	Regular			Midgrade			Premium			All Grades		
	Sales to End Users		Sales for Resale	Sales to End Users		Sales for Resale	Sales to End Users		Sales for Resale	Sales to End Users		Sales for Resale
	Through Retail Outlets	Other End Users <sup>a</sup>		Through Retail Outlets	Other End Users <sup>a</sup>		Through Retail Outlets	Other End Users <sup>a</sup>		Through Retail Outlets	Other End Users <sup>a</sup>	
<b>United States</b>												
July 2008 .....	354.1	337.7	333.0	368.8	351.8	334.5	381.6	356.0	354.4	357.1	339.4	334.8
June 2008 .....	355.2	342.3	340.0	369.8	354.3	340.5	383.0	359.1	361.3	358.2	344.1	341.7
July 2007 .....	246.0	226.8	228.1	258.9	245.1	239.9	270.2	239.0	250.1	249.1	228.8	230.7
<b>PAD District I</b>												
July 2008 .....	352.3	329.3	330.8	367.3	346.6	341.8	379.7	348.4	353.0	355.7	331.2	333.0
June 2008 .....	351.4	339.5	339.6	365.8	355.3	349.9	378.0	353.2	361.4	354.7	341.1	341.7
July 2007 .....	241.0	229.9	226.1	255.0	243.1	236.8	267.4	251.9	250.8	244.9	232.7	229.1
<b>Subdistrict IA</b>												
July 2008 .....	359.1	337.3	334.3	372.4	NA	342.1	383.5	–	355.7	362.0	337.7	336.4
June 2008 .....	359.9	350.2	345.2	372.2	W	352.6	383.1	–	365.9	362.5	350.8	347.1
July 2007 .....	245.9	234.5	232.3	259.9	W	241.9	270.9	W	256.7	249.3	236.0	235.1
<b>Connecticut</b>												
July 2008 .....	W	W	334.4	W	–	341.0	W	–	355.9	W	W	336.7
June 2008 .....	W	W	346.0	W	–	352.2	W	–	366.8	W	W	348.0
July 2007 .....	W	W	236.0	W	–	245.1	W	–	260.6	W	W	239.0
<b>Maine</b>												
July 2008 .....	W	–	332.7	W	–	344.2	W	–	350.3	W	–	334.1
June 2008 .....	W	–	341.0	W	–	350.3	W	–	356.6	W	–	342.2
July 2007 .....	W	–	226.4	W	–	235.4	W	–	246.8	W	–	228.3
<b>Massachusetts</b>												
July 2008 .....	359.9	W	337.2	372.6	–	343.2	383.9	–	358.8	362.8	W	339.3
June 2008 .....	360.8	W	347.0	372.3	–	353.7	383.5	–	368.2	363.4	W	349.0
July 2007 .....	245.1	230.0	233.2	258.9	–	242.7	269.1	W	256.8	248.5	230.8	236.0
<b>New Hampshire</b>												
July 2008 .....	361.1	NA	331.6	373.5	–	W	384.7	–	W	363.1	NA	333.3
June 2008 .....	358.7	W	341.6	370.5	–	349.6	381.9	–	361.4	360.5	W	343.1
July 2007 .....	248.5	W	229.1	262.7	–	W	273.7	–	W	251.0	W	231.6
<b>Rhode Island</b>												
July 2008 .....	350.3	–	331.3	363.8	–	343.4	372.2	–	353.1	352.5	–	333.4
June 2008 .....	354.8	–	345.8	368.1	–	355.3	376.6	–	366.9	356.9	–	347.5
July 2007 .....	242.7	–	231.3	255.9	–	243.0	267.9	–	256.2	246.0	–	234.0
<b>Vermont</b>												
July 2008 .....	–	NA	326.6	–	NA	W	–	–	346.8	–	NA	328.2
June 2008 .....	–	W	336.6	–	W	344.3	–	–	357.4	–	W	338.0
July 2007 .....	–	W	222.0	–	W	W	–	–	247.2	–	W	224.1
<b>Subdistrict IB</b>												
July 2008 .....	354.7	336.5	332.1	371.3	350.5	347.0	383.1	355.1	354.1	358.7	338.2	334.4
June 2008 .....	353.7	344.4	340.2	369.1	360.3	354.4	380.6	364.1	362.9	357.5	346.1	342.5
July 2007 .....	242.1	236.2	227.3	257.7	249.1	243.0	270.1	259.9	254.0	246.7	238.7	230.6
<b>Delaware</b>												
July 2008 .....	W	W	328.5	W	W	338.4	W	W	W	W	W	330.2
June 2008 .....	W	W	342.0	W	W	352.0	W	–	W	W	W	343.6
July 2007 .....	239.6	NA	224.5	253.1	W	234.2	263.8	W	W	243.7	NA	227.2
<b>District of Columbia</b>												
July 2008 .....	–	W	NA	–	–	W	–	–	388.0	–	W	369.6
June 2008 .....	–	–	359.5	–	–	W	–	–	385.1	–	–	365.4
July 2007 .....	–	W	250.3	–	–	W	–	–	271.9	–	W	255.9
<b>Maryland</b>												
July 2008 .....	–	W	336.5	–	W	349.4	–	W	360.0	–	W	339.6
June 2008 .....	–	W	344.3	–	W	355.1	–	W	363.7	–	W	347.0
July 2007 .....	–	234.1	233.0	–	W	244.8	–	W	257.4	–	237.9	236.9
<b>New Jersey</b>												
July 2008 .....	W	341.7	331.2	W	W	347.8	388.8	W	348.1	W	W	333.1
June 2008 .....	W	351.6	338.2	W	W	355.4	386.1	W	361.7	W	353.6	340.2
July 2007 .....	246.2	235.8	225.8	260.1	W	241.6	271.4	W	252.3	251.4	238.2	228.5
<b>New York</b>												
July 2008 .....	353.2	340.2	335.0	371.7	356.5	352.3	382.6	366.3	361.7	357.7	342.5	338.2
June 2008 .....	351.2	350.4	342.9	368.2	369.0	356.8	379.0	372.1	366.8	355.3	352.3	345.7
July 2007 .....	243.4	234.8	229.2	262.0	255.6	246.8	273.5	255.4	256.8	248.7	237.3	233.3
<b>Pennsylvania</b>												
July 2008 .....	350.3	334.2	328.8	362.5	W	336.8	374.3	349.2	348.3	352.6	335.4	330.1
June 2008 .....	351.3	340.3	338.2	363.4	W	349.4	374.9	355.5	357.9	353.6	341.4	339.6
July 2007 .....	237.4	W	224.4	248.1	W	234.5	259.8	W	248.9	239.9	W	226.6

See footnotes at end of table.

**Table 31. Refiner Motor Gasoline Prices by Grade, Sales Type, PAD District, and State**  
(Cents per Gallon Excluding Taxes) — Continued

Geographic Area Month	Regular			Midgrade			Premium			All Grades		
	Sales to End Users		Sales for Resale	Sales to End Users		Sales for Resale	Sales to End Users		Sales for Resale	Sales to End Users		Sales for Resale
	Through Retail Outlets	Other End Users <sup>a</sup>		Through Retail Outlets	Other End Users <sup>a</sup>		Through Retail Outlets	Other End Users <sup>a</sup>		Through Retail Outlets	Other End Users <sup>a</sup>	
<b>Subdistrict IC</b>												
July 2008	349.0	W	329.0	363.0	W	338.8	375.3	W	351.3	352.0	W	331.1
June 2008	347.8	W	337.9	361.9	W	347.3	374.1	W	359.2	350.8	W	339.9
July 2007	238.9	W	223.8	252.0	W	233.7	263.8	W	247.3	242.4	W	226.8
<b>Florida</b>												
July 2008	349.4	329.4	329.4	363.4	335.5	339.2	374.7	W	351.1	352.6	331.4	331.8
June 2008	348.1	336.4	337.6	362.1	W	347.8	373.6	W	358.1	351.3	338.8	339.9
July 2007	237.7	222.9	223.8	251.5	W	234.5	262.9	W	246.2	241.6	W	227.2
<b>Georgia</b>												
July 2008	345.4	W	329.6	NA	W	338.3	NA	NA	352.8	348.6	W	331.8
June 2008	345.2	W	339.2	NA	W	347.6	NA	NA	361.6	348.3	W	341.3
July 2007	241.1	W	226.8	254.3	W	235.6	267.4	W	251.5	244.6	W	229.7
<b>North Carolina</b>												
July 2008	342.6	W	327.0	355.6	—	334.7	367.6	—	347.5	344.3	W	328.5
June 2008	341.3	348.1	336.1	353.7	—	342.0	365.1	—	355.9	343.0	348.1	337.5
July 2007	235.5	220.4	220.3	247.7	—	227.9	259.2	—	242.7	237.6	220.4	222.7
<b>South Carolina</b>												
July 2008	345.5	W	325.9	357.1	—	333.7	365.5	W	345.5	347.4	W	327.4
June 2008	343.5	NA	335.3	355.0	—	343.5	365.2	W	353.8	345.4	W	336.7
July 2007	235.5	W	221.2	246.0	W	229.8	256.0	W	243.6	237.6	NA	223.6
<b>Virginia</b>												
July 2008	358.4	W	332.2	374.7	W	343.3	386.0	W	356.4	363.3	W	334.9
June 2008	356.0	W	340.8	373.8	W	350.9	382.6	W	363.8	360.9	W	343.4
July 2007	245.0	W	226.7	257.7	W	237.3	269.9	W	251.9	250.1	W	230.1
<b>West Virginia</b>												
July 2008	356.0	—	328.1	365.6	—	334.5	376.1	—	345.1	356.8	—	329.0
June 2008	354.9	—	338.4	365.2	—	343.9	375.1	—	355.6	355.8	—	339.3
July 2007	245.8	—	223.8	256.0	—	232.9	265.6	—	245.8	246.9	—	225.3
<b>PAD District II</b>												
July 2008	348.7	W	329.7	358.4	339.9	328.3	371.9	W	346.7	350.4	W	330.5
June 2008	350.2	W	336.6	359.1	348.0	333.3	372.5	W	354.2	351.8	W	337.2
July 2007	250.9	219.4	234.2	263.8	W	240.9	275.8	W	252.5	253.0	220.2	236.1
<b>Illinois</b>												
July 2008	354.4	W	332.9	365.1	W	331.5	376.4	W	353.4	357.6	W	334.3
June 2008	351.8	W	337.3	362.3	W	336.3	374.0	W	357.8	354.9	W	338.7
July 2007	263.7	W	235.8	276.4	W	234.1	288.2	W	258.6	267.6	W	237.4
<b>Indiana</b>												
July 2008	344.5	343.7	327.1	355.6	—	325.2	365.4	W	345.3	345.9	343.7	327.9
June 2008	345.4	343.8	335.8	356.3	—	334.3	366.0	W	353.4	346.7	344.4	336.5
July 2007	244.1	NA	228.0	255.5	—	226.6	265.0	—	245.5	245.7	NA	229.0
<b>Iowa</b>												
July 2008	342.8	W	332.6	W	W	328.2	W	—	346.1	341.9	W	330.7
June 2008	338.6	W	338.7	W	W	331.2	W	—	352.7	339.0	W	335.1
July 2007	255.6	—	244.9	259.6	—	243.4	273.5	—	265.6	256.6	—	245.0
<b>Kansas</b>												
July 2008	355.9	W	330.0	366.3	W	325.9	378.0	—	341.8	357.6	W	329.8
June 2008	353.1	W	334.3	365.5	W	331.0	375.5	—	352.9	354.8	W	334.3
July 2007	263.4	W	245.4	273.4	—	244.6	283.0	W	265.3	265.0	W	246.2
<b>Kentucky</b>												
July 2008	357.8	W	335.3	369.2	W	343.4	379.1	W	355.9	358.9	W	336.5
June 2008	358.1	W	342.4	369.4	W	349.3	380.3	W	362.3	359.2	W	343.6
July 2007	249.7	230.8	229.6	260.6	W	237.4	270.4	W	248.3	251.0	231.2	230.9
<b>Michigan</b>												
July 2008	347.8	W	329.6	W	—	329.2	W	W	346.4	W	W	330.4
June 2008	W	W	336.3	W	—	336.6	W	W	353.2	W	W	337.0
July 2007	W	W	236.5	W	—	239.6	W	W	253.3	W	W	237.6
<b>Minnesota</b>												
July 2008	348.2	341.9	325.1	359.1	W	326.0	W	—	337.7	349.7	343.4	325.9
June 2008	353.7	NA	334.9	364.4	W	333.1	W	—	346.2	355.1	NA	335.2
July 2007	W	W	244.4	W	—	246.5	W	—	262.0	W	W	245.7
<b>Missouri</b>												
July 2008	349.6	W	332.0	365.8	—	332.5	379.2	W	350.6	351.3	W	332.9
June 2008	348.6	W	338.0	365.0	—	334.4	377.8	W	356.2	350.2	W	338.5
July 2007	249.2	W	237.1	257.9	—	W	272.1	—	W	250.6	W	239.8

See footnotes at end of table.



**Table 31. Refiner Motor Gasoline Prices by Grade, Sales Type, PAD District, and State**  
(Cents per Gallon Excluding Taxes) — Continued

Geographic Area Month	Regular			Midgrade			Premium			All Grades		
	Sales to End Users		Sales for Resale	Sales to End Users		Sales for Resale	Sales to End Users		Sales for Resale	Sales to End Users		Sales for Resale
	Through Retail Outlets	Other End Users <sup>a</sup>		Through Retail Outlets	Other End Users <sup>a</sup>		Through Retail Outlets	Other End Users <sup>a</sup>		Through Retail Outlets	Other End Users <sup>a</sup>	
<b>Nebraska</b>												
July 2008 .....	341.1	W	331.9	338.0	W	327.0	362.6	—	347.2	341.2	W	330.4
June 2008 .....	340.0	337.4	338.1	337.8	W	331.4	362.2	—	354.2	340.2	337.0	335.6
July 2007 .....	261.8	W	248.6	259.1	W	246.5	281.0	—	266.7	262.0	W	248.5
<b>North Dakota</b>												
July 2008 .....	W	W	334.6	W	W	327.1	W	W	353.3	W	W	332.9
June 2008 .....	W	W	338.5	W	W	330.7	W	W	355.8	W	W	336.7
July 2007 .....	W	—	248.1	W	—	W	W	—	270.0	W	—	248.9
<b>Ohio</b>												
July 2008 .....	345.7	W	328.9	357.1	W	328.3	366.8	W	345.0	347.0	W	329.7
June 2008 .....	351.6	W	339.4	362.6	W	344.4	373.1	W	358.5	352.8	W	340.5
July 2007 .....	239.9	W	223.6	251.6	W	229.4	261.4	W	241.2	241.4	W	224.9
<b>Oklahoma</b>												
July 2008 .....	341.3	W	328.3	351.5	—	333.8	360.9	W	345.2	342.2	W	328.9
June 2008 .....	340.2	W	332.9	350.2	—	340.9	360.1	W	349.6	341.1	W	333.4
July 2007 .....	259.8	W	238.7	268.6	—	256.4	276.8	W	264.5	260.6	W	239.8
<b>South Dakota</b>												
July 2008 .....	349.7	W	336.3	341.3	W	330.8	368.7	—	355.9	346.9	W	336.2
June 2008 .....	348.2	W	337.6	343.7	W	333.6	366.9	—	358.2	347.0	W	337.5
July 2007 .....	253.8	—	250.7	254.1	—	246.6	264.2	—	269.0	254.8	—	251.0
<b>Tennessee</b>												
July 2008 .....	346.6	W	326.2	361.6	—	335.5	374.0	W	342.2	349.0	W	328.0
June 2008 .....	345.0	NA	335.2	359.1	—	343.3	370.8	NA	350.4	347.2	NA	336.8
July 2007 .....	239.1	205.2	222.0	254.6	—	232.5	264.7	W	241.9	242.0	204.0	224.7
<b>Wisconsin</b>												
July 2008 .....	W	W	331.0	NA	—	329.4	W	W	349.7	W	W	331.7
June 2008 .....	W	W	336.7	W	—	331.6	W	W	354.9	W	W	336.6
July 2007 .....	W	W	238.1	269.4	—	239.6	W	W	255.2	W	W	239.3
<b>PAD District III</b>												
July 2008 .....	350.1	331.3	327.6	364.4	345.5	336.5	377.3	358.4	347.3	352.1	334.1	328.8
June 2008 .....	348.3	336.3	330.2	362.6	347.3	343.5	375.6	358.3	348.6	350.3	338.5	331.5
July 2007 .....	243.9	228.7	221.5	256.2	255.4	235.2	267.8	246.8	246.4	246.2	230.6	223.3
<b>Alabama</b>												
July 2008 .....	W	W	327.4	W	W	335.5	W	W	349.9	W	W	329.1
June 2008 .....	W	W	335.7	W	W	343.8	W	W	358.2	W	W	337.3
July 2007 .....	W	W	222.0	W	W	232.5	W	W	245.5	W	W	224.4
<b>Arkansas</b>												
July 2008 .....	W	W	326.4	W	—	330.6	W	—	NA	W	W	327.9
June 2008 .....	W	—	334.1	W	—	335.8	W	—	339.9	W	—	334.6
July 2007 .....	W	—	226.7	W	—	231.8	W	—	240.3	W	—	228.1
<b>Louisiana</b>												
July 2008 .....	350.1	W	327.3	363.9	—	334.1	377.0	—	349.2	351.7	W	328.4
June 2008 .....	346.9	W	329.5	360.5	—	341.6	373.3	—	349.0	348.4	W	331.0
July 2007 .....	240.8	W	217.6	255.9	—	230.7	264.8	—	240.7	243.2	W	219.2
<b>Mississippi</b>												
July 2008 .....	W	W	327.2	356.5	—	332.8	366.3	—	345.1	346.0	W	328.0
June 2008 .....	W	W	332.0	355.0	—	341.6	364.8	W	348.1	W	W	333.3
July 2007 .....	239.4	W	219.8	249.1	—	231.5	257.8	W	241.8	240.7	W	222.0
<b>New Mexico</b>												
July 2008 .....	357.0	W	336.9	368.0	W	346.4	380.5	W	356.1	359.0	W	338.6
June 2008 .....	353.8	339.9	337.6	362.4	W	348.9	374.8	W	356.7	355.5	340.7	339.3
July 2007 .....	270.9	W	246.9	280.2	W	254.8	285.7	W	266.9	272.9	W	249.0
<b>Texas</b>												
July 2008 .....	350.9	333.6	327.4	365.4	W	339.0	378.6	W	346.3	353.1	335.6	328.5
June 2008 .....	349.2	340.0	329.1	363.9	W	345.7	377.2	W	347.8	351.5	341.6	330.4
July 2007 .....	243.1	234.6	221.0	255.4	W	237.2	267.6	257.0	247.6	245.6	236.6	222.6
<b>PAD District IV</b>												
July 2008 .....	357.4	360.9	348.1	366.9	W	351.8	378.6	377.1	365.7	360.3	362.0	350.2
June 2008 .....	349.4	348.3	342.9	359.4	W	345.9	371.0	365.1	359.0	352.4	349.9	344.6
July 2007 .....	260.7	W	238.2	270.9	W	246.6	281.9	W	255.5	264.3	W	240.7
<b>Colorado</b>												
July 2008 .....	355.2	361.9	339.9	365.5	W	346.3	377.5	W	357.0	358.5	362.3	342.0
June 2008 .....	349.2	345.5	342.0	359.5	W	345.4	371.2	W	356.4	352.5	348.1	343.5
July 2007 .....	263.7	W	240.1	273.9	—	248.8	285.4	—	258.7	267.3	W	242.8

See footnotes at end of table.

**Table 31. Refiner Motor Gasoline Prices by Grade, Sales Type, PAD District, and State**  
(Cents per Gallon Excluding Taxes) — Continued

Geographic Area Month	Regular			Midgrade			Premium			All Grades		
	Sales to End Users		Sales for Resale	Sales to End Users		Sales for Resale	Sales to End Users		Sales for Resale	Sales to End Users		Sales for Resale
	Through Retail Outlets	Other End Users <sup>a</sup>		Through Retail Outlets	Other End Users <sup>a</sup>		Through Retail Outlets	Other End Users <sup>a</sup>		Through Retail Outlets	Other End Users <sup>a</sup>	
<b>Idaho</b>												
July 2008	363.8	W	353.4	374.0	—	363.9	384.8	W	372.4	365.4	W	355.2
June 2008	NA	W	346.4	NA	—	357.3	NA	W	365.4	NA	W	348.0
July 2007	W	W	239.3	W	—	246.9	W	—	W	W	W	241.5
<b>Montana</b>												
July 2008	NA	W	349.5	NA	—	W	NA	W	365.9	NA	W	351.1
June 2008	353.5	354.2	340.5	357.5	W	W	369.7	W	356.3	354.7	354.9	341.8
July 2007	W	W	W	W	—	W	W	W	252.4	W	W	238.8
<b>Utah</b>												
July 2008	362.2	W	356.1	371.5	—	363.0	382.0	W	373.2	365.0	W	358.6
June 2008	349.0	W	343.4	358.9	—	350.7	370.6	W	360.6	352.0	W	345.9
July 2007	253.9	W	234.0	263.7	W	241.4	273.1	W	251.2	257.4	W	237.0
<b>Wyoming</b>												
July 2008	360.6	W	351.8	369.9	W	W	380.3	W	W	363.6	W	353.8
June 2008	351.6	W	343.0	361.6	—	W	371.5	W	W	354.6	W	344.8
July 2007	254.9	W	240.9	264.7	—	—	273.2	W	W	258.2	W	243.0
<b>PAD District V</b>												
July 2008	370.2	354.6	347.9	382.5	W	359.9	393.2	363.0	364.2	373.8	355.8	350.2
June 2008	378.9	355.2	361.2	391.2	W	371.0	402.0	363.5	377.7	382.5	356.0	363.4
July 2007	246.2	226.6	230.4	258.8	243.9	241.4	270.2	240.8	248.5	250.5	228.7	233.2
<b>Alaska</b>												
July 2008	W	W	396.7	W	W	413.1	W	W	410.3	W	W	397.4
June 2008	W	W	380.2	W	W	399.3	W	—	394.2	W	W	381.0
July 2007	W	W	245.4	W	W	262.7	W	W	268.4	W	W	246.6
<b>Arizona</b>												
July 2008	360.1	W	341.6	372.8	W	349.6	387.0	W	355.5	362.2	W	343.1
June 2008	360.3	W	352.9	371.8	W	357.5	387.2	W	367.8	362.3	W	354.4
July 2007	244.6	W	226.1	255.7	W	234.1	266.9	W	244.3	247.0	W	228.0
<b>California</b>												
July 2008	369.5	W	347.6	382.0	W	359.4	392.3	W	364.7	373.4	W	350.3
June 2008	381.7	366.8	364.5	392.8	W	373.1	403.1	W	380.0	385.2	367.6	366.7
July 2007	246.5	W	231.8	259.0	W	241.8	270.6	W	249.5	251.1	W	234.8
<b>Hawaii</b>												
July 2008	390.3	W	359.8	399.2	W	376.2	408.6	W	372.6	393.9	W	362.7
June 2008	381.0	W	354.5	390.3	W	363.3	399.0	W	369.3	384.7	W	357.3
July 2007	273.3	W	248.1	280.2	W	264.6	288.9	W	262.1	276.9	W	251.8
<b>Nevada</b>												
July 2008	360.7	NA	345.0	368.4	W	353.7	W	—	360.2	362.8	NA	347.4
June 2008	361.6	359.7	353.2	369.8	W	359.2	W	—	367.8	363.8	359.9	355.2
July 2007	253.9	W	230.7	264.8	W	239.1	W	—	247.1	257.2	247.4	233.8
<b>Oregon</b>												
July 2008	375.5	W	349.0	389.2	—	359.5	398.8	—	368.1	377.7	W	350.5
June 2008	374.2	W	360.4	389.4	—	371.2	399.4	—	380.0	376.5	W	362.1
July 2007	244.7	—	226.3	256.4	—	235.9	268.1	—	245.2	247.6	—	228.0
<b>Washington</b>												
July 2008	372.3	362.2	346.8	385.9	—	357.4	396.7	W	364.5	375.7	362.9	349.1
June 2008	373.8	W	353.3	387.7	W	364.7	399.6	W	373.3	377.2	W	355.4
July 2007	239.3	W	226.3	252.2	—	235.2	263.0	—	244.2	243.0	W	228.5

Dash (—) = No data reported.

NA = Not available.

W = Withheld to avoid disclosure of individual company data.

<sup>a</sup> Sales to "other end users" are all end-user sales that were not made through company-operated retail outlets, e.g., sales to agricultural customers or utilities.

Notes: Values shown for the current month are preliminary. Values shown for previous months are revised. Data are final upon publication in the *Petroleum Marketing Annual*.

Source: Energy Information Administration Form EIA-782A, "Refiners'/Gas Plant Operators' Monthly Petroleum Product Sales Report."

**Table 32. Refiner Prices of Aviation Fuels and Kerosene by PAD District and State**  
(Cents per Gallon Excluding Taxes)

Geographic Area Month	Aviation Gasoline		Kerosene-Type Jet Fuel		Kerosene	
	Sales to End Users	Sales for Resale	Sales to End Users	Sales for Resale	Sales to End Users	Sales for Resale
<b>United States</b>						
July 2008 .....	395.5	394.4	400.9	397.6	NA	398.0
June 2008 .....	396.5	401.8	393.3	391.2	416.2	397.3
July 2007 .....	305.3	299.8	218.5	216.7	236.2	226.1
<b>PAD District I</b>						
July 2008 .....	408.2	403.3	405.3	402.6	NA	398.3
June 2008 .....	405.6	400.4	392.9	391.7	417.3	397.6
July 2007 .....	310.2	303.1	218.5	219.8	NA	227.9
<b>Subdistrict IA</b>						
July 2008 .....	W	W	404.3	404.6	W	W
June 2008 .....	W	W	394.6	396.1	W	W
July 2007 .....	W	W	222.9	225.4	W	W
<b>Connecticut</b>						
July 2008 .....	-	W	W	408.2	W	W
June 2008 .....	-	W	W	393.4	W	W
July 2007 .....	-	W	224.8	222.1	W	W
<b>Maine</b>						
July 2008 .....	W	W	W	W	NA	-
June 2008 .....	W	W	W	W	NA	-
July 2007 .....	W	W	W	W	W	-
<b>Massachusetts</b>						
July 2008 .....	W	W	W	404.0	W	-
June 2008 .....	W	W	W	396.5	W	-
July 2007 .....	W	W	W	226.5	W	-
<b>New Hampshire</b>						
July 2008 .....	W	W	W	W	W	-
June 2008 .....	W	W	W	W	W	W
July 2007 .....	W	W	W	222.2	W	W
<b>Rhode Island</b>						
July 2008 .....	-	-	W	408.9	W	-
June 2008 .....	-	-	W	397.6	W	-
July 2007 .....	-	-	W	228.9	W	-
<b>Vermont</b>						
July 2008 .....	-	-	W	W	NA	W
June 2008 .....	-	W	W	W	NA	W
July 2007 .....	-	-	W	W	W	W
<b>Subdistrict IB</b>						
July 2008 .....	W	406.2	406.6	402.1	NA	NA
June 2008 .....	W	407.7	392.7	391.6	417.4	397.0
July 2007 .....	W	302.4	218.7	219.0	NA	228.0
<b>Delaware</b>						
July 2008 .....	W	W	-	W	W	W
June 2008 .....	-	W	-	W	W	W
July 2007 .....	-	W	W	W	W	W
<b>District of Columbia</b>						
July 2008 .....	-	-	-	-	-	-
June 2008 .....	-	-	-	-	-	-
July 2007 .....	-	-	-	-	-	-
<b>Maryland</b>						
July 2008 .....	W	W	397.9	403.0	W	NA
June 2008 .....	W	W	390.3	W	W	405.1
July 2007 .....	W	304.0	W	W	W	232.7
<b>New Jersey</b>						
July 2008 .....	W	422.2	405.7	399.8	W	W
June 2008 .....	W	423.4	392.5	391.5	W	NA
July 2007 .....	W	NA	216.9	217.5	W	W
<b>New York</b>						
July 2008 .....	W	W	409.5	409.1	NA	416.6
June 2008 .....	W	W	394.6	398.5	419.6	400.9
July 2007 .....	W	W	221.5	226.7	266.9	232.7
<b>Pennsylvania</b>						
July 2008 .....	W	390.9	405.2	406.0	NA	408.3
June 2008 .....	W	W	390.4	388.7	406.7	399.9
July 2007 .....	W	W	217.3	220.2	W	238.3

See footnotes at end of table.

**Table 32. Refiner Prices of Aviation Fuels and Kerosene by PAD District and State**  
(Cents per Gallon Excluding Taxes) — Continued

Geographic Area Month	Aviation Gasoline		Kerosene-Type Jet Fuel		Kerosene	
	Sales to End Users	Sales for Resale	Sales to End Users	Sales for Resale	Sales to End Users	Sales for Resale
<b>Subdistrict IC</b>						
July 2008 .....	400.6	402.8	403.5	402.5	W	W
June 2008 .....	400.2	398.9	392.8	390.6	W	NA
July 2007 .....	301.5	306.3	217.6	220.5	W	226.0
<b>Florida</b>						
July 2008 .....	397.0	399.8	404.3	402.3	W	-
June 2008 .....	394.8	399.6	393.1	389.9	W	-
July 2007 .....	W	307.5	219.5	222.4	W	-
<b>Georgia</b>						
July 2008 .....	W	W	401.1	402.1	-	-
June 2008 .....	W	W	390.9	388.5	-	W
July 2007 .....	W	W	208.2	218.1	-	225.6
<b>North Carolina</b>						
July 2008 .....	-	W	401.7	W	-	W
June 2008 .....	W	W	391.4	W	-	W
July 2007 .....	W	W	218.2	220.0	-	225.1
<b>South Carolina</b>						
July 2008 .....	-	W	407.2	404.0	W	W
June 2008 .....	-	W	396.8	393.5	W	W
July 2007 .....	-	W	222.5	220.8	W	232.8
<b>Virginia</b>						
July 2008 .....	W	W	401.0	401.0	W	-
June 2008 .....	W	W	392.0	W	W	W
July 2007 .....	W	W	218.1	219.1	W	W
<b>West Virginia</b>						
July 2008 .....	W	W	W	W	-	-
June 2008 .....	W	W	W	W	-	W
July 2007 .....	W	W	W	W	-	W
<b>PAD District II</b>						
July 2008 .....	NA	386.6	399.2	399.4	W	NA
June 2008 .....	NA	385.0	390.8	389.5	W	396.4
July 2007 .....	313.0	301.3	219.6	222.3	W	239.2
<b>Illinois</b>						
July 2008 .....	W	W	NA	W	W	W
June 2008 .....	W	W	392.3	W	W	W
July 2007 .....	W	304.0	219.6	219.6	W	W
<b>Indiana</b>						
July 2008 .....	W	W	396.0	NA	NA	W
June 2008 .....	W	W	385.5	388.4	W	W
July 2007 .....	W	305.1	216.5	219.6	W	241.1
<b>Iowa</b>						
July 2008 .....	-	W	W	397.7	-	-
June 2008 .....	-	W	W	390.4	-	-
July 2007 .....	-	W	234.7	232.4	-	-
<b>Kansas</b>						
July 2008 .....	W	W	W	395.9	-	W
June 2008 .....	W	W	W	389.5	-	W
July 2007 .....	W	W	W	235.7	-	-
<b>Kentucky</b>						
July 2008 .....	W	396.9	W	403.9	-	W
June 2008 .....	W	398.3	W	393.1	W	W
July 2007 .....	W	W	W	225.5	-	W
<b>Michigan</b>						
July 2008 .....	W	W	403.2	400.5	NA	W
June 2008 .....	W	W	NA	388.8	W	W
July 2007 .....	W	W	223.0	224.7	W	W
<b>Minnesota</b>						
July 2008 .....	W	W	396.4	407.7	-	W
June 2008 .....	W	W	393.4	394.6	-	W
July 2007 .....	W	W	220.2	224.3	-	W
<b>Missouri</b>						
July 2008 .....	W	W	W	W	-	W
June 2008 .....	W	W	W	391.9	-	W
July 2007 .....	W	W	W	231.8	-	W

See footnotes at end of table.

**Table 32. Refiner Prices of Aviation Fuels and Kerosene by PAD District and State**  
(Cents per Gallon Excluding Taxes) — Continued

Geographic Area Month	Aviation Gasoline		Kerosene-Type Jet Fuel		Kerosene	
	Sales to End Users	Sales for Resale	Sales to End Users	Sales for Resale	Sales to End Users	Sales for Resale
<b>Nebraska</b>						
July 2008 .....	W	W	W	393.5	—	—
June 2008 .....	W	W	W	W	—	—
July 2007 .....	W	W	W	W	—	—
<b>North Dakota</b>						
July 2008 .....	—	W	W	W	—	—
June 2008 .....	—	W	W	W	—	—
July 2007 .....	—	W	W	240.5	—	—
<b>Ohio</b>						
July 2008 .....	W	W	399.8	399.7	W	W
June 2008 .....	W	W	390.5	W	W	W
July 2007 .....	W	W	219.1	218.6	W	W
<b>Oklahoma</b>						
July 2008 .....	W	W	400.7	395.7	—	—
June 2008 .....	W	W	392.3	390.4	—	—
July 2007 .....	W	W	224.6	225.6	—	—
<b>South Dakota</b>						
July 2008 .....	W	W	W	402.1	W	—
June 2008 .....	W	W	396.7	395.4	—	—
July 2007 .....	—	W	235.9	241.1	—	W
<b>Tennessee</b>						
July 2008 .....	402.9	385.4	401.4	404.4	—	—
June 2008 .....	398.5	383.3	389.8	388.9	—	W
July 2007 .....	NA	W	217.0	219.5	—	W
<b>Wisconsin</b>						
July 2008 .....	W	W	W	W	—	W
June 2008 .....	—	W	W	NA	—	W
July 2007 .....	W	W	223.3	222.1	—	W
<b>PAD District III</b>						
July 2008 .....	NA	377.6	400.8	396.4	W	396.8
June 2008 .....	385.9	383.8	389.4	387.6	W	395.3
July 2007 .....	292.3	282.6	215.4	212.6	—	W
<b>Alabama</b>						
July 2008 .....	W	W	405.5	403.1	—	W
June 2008 .....	W	W	394.4	391.0	—	W
July 2007 .....	W	W	220.0	219.7	—	W
<b>Arkansas</b>						
July 2008 .....	W	W	W	401.1	—	W
June 2008 .....	W	W	W	391.9	—	W
July 2007 .....	W	W	W	222.7	—	W
<b>Louisiana</b>						
July 2008 .....	NA	W	395.5	396.6	NA	W
June 2008 .....	378.8	381.8	387.4	384.2	—	391.5
July 2007 .....	W	280.0	213.9	211.7	—	W
<b>Mississippi</b>						
July 2008 .....	W	W	402.8	391.9	W	W
June 2008 .....	W	W	387.0	384.9	W	W
July 2007 .....	W	W	213.7	213.8	—	W
<b>New Mexico</b>						
July 2008 .....	W	W	400.0	W	—	—
June 2008 .....	W	W	390.0	390.6	—	—
July 2007 .....	—	W	W	227.5	—	W
<b>Texas</b>						
July 2008 .....	397.1	376.1	401.7	396.6	—	397.7
June 2008 .....	NA	382.6	390.0	389.5	—	397.0
July 2007 .....	301.4	281.0	215.3	212.5	—	NA
<b>PAD District IV</b>						
July 2008 .....	W	W	411.1	404.2	—	W
June 2008 .....	W	W	400.3	397.8	—	W
July 2007 .....	284.4	W	224.5	232.4	—	W
<b>Colorado</b>						
July 2008 .....	—	W	401.7	398.4	—	—
June 2008 .....	—	W	390.2	390.9	—	—
July 2007 .....	W	W	223.1	230.8	—	—

See footnotes at end of table.

**Table 32. Refiner Prices of Aviation Fuels and Kerosene by PAD District and State**  
(Cents per Gallon Excluding Taxes) — Continued

Geographic Area Month	Aviation Gasoline		Kerosene-Type Jet Fuel		Kerosene	
	Sales to End Users	Sales for Resale	Sales to End Users	Sales for Resale	Sales to End Users	Sales for Resale
<b>Idaho</b>						
July 2008 .....	—	W	W	417.5	—	—
June 2008 .....	—	W	W	414.0	—	—
July 2007 .....	—	W	W	236.5	—	—
<b>Montana</b>						
July 2008 .....	W	W	407.9	W	—	—
June 2008 .....	—	W	W	W	—	—
July 2007 .....	—	W	240.3	W	—	—
<b>Utah</b>						
July 2008 .....	W	W	418.6	417.1	—	W
June 2008 .....	W	W	408.2	W	—	W
July 2007 .....	W	W	222.7	W	—	W
<b>Wyoming</b>						
July 2008 .....	—	W	410.0	407.4	—	—
June 2008 .....	—	W	W	399.1	—	—
July 2007 .....	—	W	W	W	—	—
<b>PAD District V</b>						
July 2008 .....	417.3	410.2	397.7	395.9	—	W
June 2008 .....	NA	NA	396.8	396.6	—	W
July 2007 .....	303.1	308.3	219.2	221.2	—	W
<b>Alaska</b>						
July 2008 .....	W	W	399.1	NA	—	—
June 2008 .....	W	W	400.1	396.4	—	—
July 2007 .....	W	W	221.2	225.7	—	—
<b>Arizona</b>						
July 2008 .....	W	W	400.3	402.5	—	—
June 2008 .....	W	W	401.3	402.2	—	—
July 2007 .....	W	W	221.4	222.7	—	—
<b>California</b>						
July 2008 .....	W	W	395.8	394.6	—	W
June 2008 .....	418.6	430.3	395.6	396.5	—	W
July 2007 .....	W	W	218.1	219.7	—	W
<b>Hawaii</b>						
July 2008 .....	—	W	W	W	—	—
June 2008 .....	W	W	W	W	—	—
July 2007 .....	—	W	W	W	—	—
<b>Nevada</b>						
July 2008 .....	—	—	397.5	W	—	—
June 2008 .....	—	—	398.0	W	—	—
July 2007 .....	—	—	221.2	222.6	—	—
<b>Oregon</b>						
July 2008 .....	W	W	401.5	397.1	—	—
June 2008 .....	W	W	396.4	397.9	—	—
July 2007 .....	W	W	219.6	W	—	—
<b>Washington</b>						
July 2008 .....	W	408.0	400.5	W	—	—
June 2008 .....	—	NA	394.6	395.2	—	—
July 2007 .....	—	310.4	218.0	218.7	—	—

Dash (—) = No data reported.

NA = Not available.

W = Withheld to avoid disclosure of individual company data.

Notes: Values shown for the current month are preliminary. Values shown for previous months are revised. Data are final upon publication in the *Petroleum Marketing Annual*.

Source: Energy Information Administration Form EIA-782A, "Refiners'/Gas Plant Operators' Monthly Petroleum Product Sales Report."

**Table 33. Refiner Prices of Distillate Fuels by PAD District and State**  
(Cents per Gallon Excluding Taxes)

Geographic Area Month	No. 1 Distillate		No. 2 Distillate <sup>a</sup>		No. 4 Fuel <sup>b</sup>	
	Sales to End Users	Sales for Resale	Sales to End Users	Sales for Resale	Sales to End Users	Sales for Resale
<b>United States</b>						
July 2008 .....	382.8	392.2	401.2	386.9	W	W
June 2008 .....	413.3	400.1	400.0	385.2	W	W
July 2007 .....	233.2	243.0	229.9	221.0	W	163.9
<b>PAD District I</b>						
July 2008 .....	W	W	407.5	386.6	W	W
June 2008 .....	-	406.2	406.2	387.2	W	W
July 2007 .....	W	224.7	224.4	215.0	W	W
<b>Subdistrict IA</b>						
July 2008 .....	W	W	415.1	383.4	W	W
June 2008 .....	-	W	415.4	388.1	W	-
July 2007 .....	-	210.1	231.2	215.2	W	-
<b>Connecticut</b>						
July 2008 .....	-	-	405.7	380.5	W	W
June 2008 .....	-	-	408.6	389.0	W	-
July 2007 .....	-	-	227.9	215.7	W	-
<b>Maine</b>						
July 2008 .....	W	W	W	390.6	-	-
June 2008 .....	-	W	W	391.2	-	-
July 2007 .....	-	W	220.3	218.3	-	-
<b>Massachusetts</b>						
July 2008 .....	-	-	413.7	389.3	W	-
June 2008 .....	-	-	414.0	385.3	W	-
July 2007 .....	-	-	228.0	213.9	W	-
<b>New Hampshire</b>						
July 2008 .....	-	W	431.1	388.9	-	-
June 2008 .....	-	W	430.8	390.3	W	-
July 2007 .....	-	-	239.6	213.3	W	-
<b>Rhode Island</b>						
July 2008 .....	-	-	427.9	378.3	-	-
June 2008 .....	-	-	W	387.0	-	-
July 2007 .....	-	W	234.8	214.1	W	-
<b>Vermont</b>						
July 2008 .....	-	W	W	W	W	-
June 2008 .....	-	W	421.9	W	W	-
July 2007 .....	-	W	240.6	W	W	-
<b>Subdistrict IB</b>						
July 2008 .....	-	W	406.6	386.0	W	W
June 2008 .....	-	405.9	406.0	386.3	W	W
July 2007 .....	-	241.3	224.3	213.0	W	W
<b>Delaware</b>						
July 2008 .....	-	-	407.9	390.0	W	-
June 2008 .....	-	-	NA	392.1	W	-
July 2007 .....	-	-	220.8	216.6	W	-
<b>District of Columbia</b>						
July 2008 .....	-	-	W	W	W	-
June 2008 .....	-	-	W	390.7	W	-
July 2007 .....	-	-	W	210.6	W	-
<b>Maryland</b>						
July 2008 .....	-	-	394.1	387.4	-	-
June 2008 .....	-	-	389.1	390.2	-	-
July 2007 .....	-	-	214.1	215.5	-	W
<b>New Jersey</b>						
July 2008 .....	-	-	412.9	387.2	W	W
June 2008 .....	-	-	412.4	383.4	W	W
July 2007 .....	-	-	224.2	209.6	W	W
<b>New York</b>						
July 2008 .....	-	W	405.4	386.4	W	W
June 2008 .....	-	W	407.0	391.1	W	W
July 2007 .....	-	W	228.5	215.5	W	W
<b>Pennsylvania</b>						
July 2008 .....	-	W	404.6	383.7	W	-
June 2008 .....	-	W	404.1	386.8	W	-
July 2007 .....	-	W	224.5	214.4	W	-

See footnotes at end of table.

**Table 33. Refiner Prices of Distillate Fuels by PAD District and State**  
(Cents per Gallon Excluding Taxes) — Continued

Geographic Area Month	No. 1 Distillate		No. 2 Distillate <sup>a</sup>		No. 4 Fuel <sup>b</sup>	
	Sales to End Users	Sales for Resale	Sales to End Users	Sales for Resale	Sales to End Users	Sales for Resale
<b>Subdistrict IC</b>						
July 2008 .....	—	W	407.8	388.1	W	—
June 2008 .....	—	W	405.6	387.8	W	—
July 2007 .....	W	—	224.0	217.4	W	—
<b>Florida</b>						
July 2008 .....	—	—	410.5	391.1	—	—
June 2008 .....	—	—	408.7	388.4	—	—
July 2007 .....	—	—	227.1	219.0	—	—
<b>Georgia</b>						
July 2008 .....	—	—	407.5	388.5	—	—
June 2008 .....	—	—	407.0	388.4	—	—
July 2007 .....	W	—	223.6	217.9	—	—
<b>North Carolina</b>						
July 2008 .....	—	—	397.6	387.1	—	—
June 2008 .....	—	—	396.1	387.9	—	—
July 2007 .....	—	—	216.9	216.7	—	—
<b>South Carolina</b>						
July 2008 .....	—	W	407.0	388.7	—	—
June 2008 .....	—	W	405.5	389.9	—	—
July 2007 .....	W	—	224.0	218.1	—	—
<b>Virginia</b>						
July 2008 .....	—	—	411.0	387.2	W	—
June 2008 .....	—	—	407.0	387.9	W	—
July 2007 .....	—	—	223.8	215.2	W	—
<b>West Virginia</b>						
July 2008 .....	—	—	407.9	379.4	—	—
June 2008 .....	—	—	398.4	379.7	—	—
July 2007 .....	—	—	225.4	217.1	—	—
<b>PAD District II</b>						
July 2008 .....	335.3	395.4	394.7	383.4	—	—
June 2008 .....	415.9	395.3	397.4	383.1	—	—
July 2007 .....	W	246.8	230.7	226.8	—	—
<b>Illinois</b>						
July 2008 .....	W	W	392.1	381.8	—	—
June 2008 .....	W	W	394.0	383.5	—	—
July 2007 .....	W	W	230.6	223.3	—	—
<b>Indiana</b>						
July 2008 .....	W	W	402.4	378.3	—	—
June 2008 .....	W	W	402.9	378.9	—	—
July 2007 .....	W	W	231.4	222.1	—	—
<b>Iowa</b>						
July 2008 .....	—	392.0	406.7	388.5	—	—
June 2008 .....	—	381.8	406.3	384.1	—	—
July 2007 .....	—	W	239.9	235.2	—	—
<b>Kansas</b>						
July 2008 .....	—	397.5	NA	384.4	—	—
June 2008 .....	—	385.2	388.1	382.5	—	—
July 2007 .....	—	245.8	235.0	230.6	—	—
<b>Kentucky</b>						
July 2008 .....	—	W	397.7	383.2	—	—
June 2008 .....	—	W	396.4	383.3	—	—
July 2007 .....	—	W	224.1	219.6	—	—
<b>Michigan</b>						
July 2008 .....	W	W	397.5	376.7	—	—
June 2008 .....	W	W	398.8	381.2	—	—
July 2007 .....	W	W	232.8	225.8	—	—
<b>Minnesota</b>						
July 2008 .....	W	389.6	401.1	386.5	—	—
June 2008 .....	W	392.5	398.0	385.4	—	—
July 2007 .....	W	243.7	239.7	237.7	—	—
<b>Missouri</b>						
July 2008 .....	—	W	405.5	387.7	—	—
June 2008 .....	—	W	403.3	385.6	—	—
July 2007 .....	W	—	232.3	227.8	—	—

See footnotes at end of table.



**Table 33. Refiner Prices of Distillate Fuels by PAD District and State**  
(Cents per Gallon Excluding Taxes) — Continued

Geographic Area Month	No. 1 Distillate		No. 2 Distillate <sup>a</sup>		No. 4 Fuel <sup>b</sup>	
	Sales to End Users	Sales for Resale	Sales to End Users	Sales for Resale	Sales to End Users	Sales for Resale
<b>Nebraska</b>						
July 2008 .....	—	W	W	382.7	—	—
June 2008 .....	—	391.9	W	379.1	—	—
July 2007 .....	—	W	W	233.9	—	—
<b>North Dakota</b>						
July 2008 .....	—	W	NA	385.5	—	—
June 2008 .....	—	W	394.4	386.4	—	—
July 2007 .....	—	W	237.2	237.2	—	—
<b>Ohio</b>						
July 2008 .....	—	W	395.3	378.2	—	—
June 2008 .....	—	W	397.6	382.4	—	—
July 2007 .....	—	W	226.9	222.1	—	—
<b>Oklahoma</b>						
July 2008 .....	W	—	397.6	389.0	—	—
June 2008 .....	W	—	390.6	383.5	—	—
July 2007 .....	—	—	233.2	227.2	—	—
<b>South Dakota</b>						
July 2008 .....	W	W	409.0	382.1	—	—
June 2008 .....	W	397.5	400.7	379.2	—	—
July 2007 .....	—	W	W	236.5	—	—
<b>Tennessee</b>						
July 2008 .....	—	—	400.1	387.0	—	—
June 2008 .....	—	—	398.7	387.9	—	—
July 2007 .....	—	—	220.4	217.6	—	—
<b>Wisconsin</b>						
July 2008 .....	W	392.3	W	377.6	—	—
June 2008 .....	W	393.3	W	380.1	—	—
July 2007 .....	W	234.0	237.7	228.7	—	—
<b>PAD District III</b>						
July 2008 .....	—	W	406.0	387.9	—	W
June 2008 .....	—	W	401.4	384.0	—	W
July 2007 .....	W	W	226.0	215.2	—	W
<b>Alabama</b>						
July 2008 .....	—	—	400.4	387.4	—	—
June 2008 .....	—	—	399.4	387.1	—	—
July 2007 .....	W	—	223.2	216.2	—	—
<b>Arkansas</b>						
July 2008 .....	—	—	409.6	385.9	—	—
June 2008 .....	—	—	405.4	386.7	—	—
July 2007 .....	—	—	225.9	219.8	—	—
<b>Louisiana</b>						
July 2008 .....	—	—	409.0	389.1	—	—
June 2008 .....	—	—	404.6	384.9	—	—
July 2007 .....	—	—	217.3	212.2	—	—
<b>Mississippi</b>						
July 2008 .....	—	—	406.6	385.0	—	—
June 2008 .....	—	—	404.1	387.2	—	—
July 2007 .....	—	—	223.0	214.5	—	—
<b>New Mexico</b>						
July 2008 .....	—	W	399.0	393.2	—	—
June 2008 .....	—	W	393.1	389.0	—	—
July 2007 .....	—	W	230.9	238.1	—	—
<b>Texas</b>						
July 2008 .....	—	—	406.8	387.8	—	W
June 2008 .....	—	—	401.8	382.9	—	W
July 2007 .....	—	—	227.0	215.0	—	W
<b>PAD District IV</b>						
July 2008 .....	425.9	423.8	407.8	398.8	—	—
June 2008 .....	414.2	413.1	403.8	391.5	—	—
July 2007 .....	269.3	260.8	240.5	240.2	W	—
<b>Colorado</b>						
July 2008 .....	—	W	408.6	400.6	—	—
June 2008 .....	—	412.6	401.6	389.6	—	—
July 2007 .....	—	W	244.9	240.6	—	—

See footnotes at end of table.

**Table 33. Refiner Prices of Distillate Fuels by PAD District and State**  
(Cents per Gallon Excluding Taxes) — Continued

Geographic Area Month	No. 1 Distillate		No. 2 Distillate <sup>a</sup>		No. 4 Fuel <sup>b</sup>	
	Sales to End Users	Sales for Resale	Sales to End Users	Sales for Resale	Sales to End Users	Sales for Resale
<b>Idaho</b>						
July 2008 .....	W	W	417.1	407.2	—	—
June 2008 .....	W	432.3	NA	401.1	—	—
July 2007 .....	W	263.9	237.3	240.1	—	—
<b>Montana</b>						
July 2008 .....	W	413.2	391.8	385.6	—	—
June 2008 .....	W	404.5	393.0	379.8	—	—
July 2007 .....	—	258.7	228.8	235.4	—	—
<b>Utah</b>						
July 2008 .....	W	W	410.7	403.4	—	—
June 2008 .....	W	W	405.1	399.4	—	—
July 2007 .....	W	W	242.5	241.7	W	—
<b>Wyoming</b>						
July 2008 .....	—	426.4	406.7	398.0	—	—
June 2008 .....	—	418.2	402.5	391.6	—	—
July 2007 .....	—	259.3	243.5	241.8	—	—
<b>PAD District V</b>						
July 2008 .....	W	W	397.8	388.2	W	—
June 2008 .....	W	W	394.5	388.0	W	—
July 2007 .....	W	224.7	231.7	229.6	W	W
<b>Alaska</b>						
July 2008 .....	W	W	429.1	421.4	—	—
June 2008 .....	W	W	406.9	414.2	—	—
July 2007 .....	W	W	244.1	224.1	—	—
<b>Arizona</b>						
July 2008 .....	—	—	399.7	386.6	—	—
June 2008 .....	—	—	398.8	391.0	—	—
July 2007 .....	—	W	235.7	231.1	—	—
<b>California</b>						
July 2008 .....	—	—	398.9	385.5	—	—
June 2008 .....	—	—	400.0	387.8	—	—
July 2007 .....	—	—	236.3	232.0	—	W
<b>Hawaii</b>						
July 2008 .....	—	—	W	404.5	—	—
June 2008 .....	—	—	W	399.5	—	—
July 2007 .....	—	—	W	222.3	—	—
<b>Nevada</b>						
July 2008 .....	—	—	391.1	386.8	W	—
June 2008 .....	—	—	384.4	388.0	W	—
July 2007 .....	W	—	W	236.3	W	—
<b>Oregon</b>						
July 2008 .....	—	—	W	390.4	—	—
June 2008 .....	—	W	W	385.0	—	—
July 2007 .....	—	W	222.3	223.9	—	—
<b>Washington</b>						
July 2008 .....	—	W	384.0	390.8	—	—
June 2008 .....	—	W	386.6	383.8	—	—
July 2007 .....	—	W	222.1	224.4	—	—

Dash (—) = No data reported.

NA = Not available.

W = Withheld to avoid disclosure of individual company data.

<sup>a</sup> Includes sales of No. 2 fuel oil and diesel fuels.

<sup>b</sup> Includes No. 4 fuel oil and No. 4 diesel fuel.

Notes: Values shown for the current month are preliminary. Values shown for previous months are revised. Data are final upon publication in the *Petroleum Marketing Annual*.

Source: Energy Information Administration Form EIA-782A, "Refiners'/Gas Plant Operators' Monthly Petroleum Product Sales Report."

**Table 34. Propane (Consumer Grade) Prices by Sales Type and PAD District**  
(Cents per Gallon Excluding Taxes)

Geographic Area Month	Sales to End Users							Sales for Resale
	Residential Consumers	Commercial/ Institutional Consumers	Industrial Consumers	Through Retail Outlets	Petro- Chemical	Other End Users	Average	
<b>United States</b>								
July 2008 .....	259.7	NA	251.6	W	186.9	252.1	229.1	183.7
June 2008 .....	259.1	NA	241.4	W	177.1	252.4	219.6	177.6
July 2007 .....	193.6	174.9	179.6	W	115.3	NA	172.3	117.1
<b>PAD District I</b>								
July 2008 .....	306.5	249.2	256.2	W	–	261.9	278.4	196.8
June 2008 .....	298.1	238.7	245.5	W	–	NA	271.8	187.4
July 2007 .....	230.1	178.6	178.5	W	–	NA	202.7	121.9
<b>Subdistrict IA</b>								
July 2008 .....	321.7	245.8	277.8	W	–	341.0	293.0	204.0
June 2008 .....	307.8	236.8	268.9	W	–	328.4	283.9	189.6
July 2007 .....	245.9	176.1	187.4	W	–	232.8	218.0	129.8
<b>Subdistrict IB</b>								
July 2008 .....	311.2	260.0	268.7	W	–	315.1	292.6	195.0
June 2008 .....	302.6	251.4	261.4	W	–	307.2	286.5	187.2
July 2007 .....	237.5	182.9	188.7	W	–	244.9	218.4	123.8
<b>Subdistrict IC</b>								
July 2008 .....	292.9	242.6	248.0	W	–	238.5	262.7	195.2
June 2008 .....	285.0	230.9	236.6	W	–	NA	254.5	186.4
July 2007 .....	212.7	176.2	173.6	W	–	NA	186.2	118.0
<b>PAD District II</b>								
July 2008 .....	232.1	NA	251.1	W	–	230.2	218.4	180.7
June 2008 .....	226.9	NA	241.8	W	–	229.1	207.1	175.9
July 2007 .....	168.9	159.9	179.9	W	–	167.7	170.4	116.6
<b>PAD District III</b>								
July 2008 .....	273.8	W	NA	W	186.9	267.0	202.2	181.9
June 2008 .....	265.9	W	NA	W	177.1	261.4	189.6	176.0
July 2007 .....	203.5	174.8	186.4	W	115.3	191.6	136.5	116.1
<b>PAD District IV</b>								
July 2008 .....	243.5	243.6	221.0	W	–	NA	243.9	178.7
June 2008 .....	236.3	233.3	218.4	W	–	256.9	236.4	172.3
July 2007 .....	175.8	194.1	172.0	183.3	–	212.9	183.9	112.7
<b>PAD District V</b>								
July 2008 .....	264.7	NA	243.4	W	–	299.4	248.0	189.0
June 2008 .....	263.8	NA	239.7	W	–	291.9	244.2	183.1
July 2007 .....	198.8	173.3	177.0	W	–	236.5	192.9	120.4

Dash (–) = No data reported.

NA = Not available.

W = Withheld to avoid disclosure of individual company data.

Notes: Values shown for the current month are preliminary. Values shown for previous months are revised. Data are final upon publication in the *Petroleum Marketing Annual*.

Sources: Energy Information Administration Forms EIA-782A, "Refiners'/Gas Plant Operators' Monthly Petroleum Product Sales Report," and EIA-782B, "Resellers'/Retailers' Monthly Petroleum Product Sales Report."

**Table 35. No. 2 Distillate<sup>a</sup> Prices by Sales Type, PAD District, and Selected States<sup>b</sup>**  
(Cents per Gallon Excluding Taxes)

Geographic Area Month	Sales to End Users						Sales for Resale
	Residential Consumers	Commercial/ Institutional Consumers	Industrial Consumers	Through Retail Outlets <sup>c</sup>	Other End Users <sup>d</sup>	Average	
<b>United States</b>							
July 2008 .....	429.7	398.7	401.6	415.2	403.1	407.5	387.8
June 2008 .....	420.2	397.9	400.6	413.6	402.3	406.3	386.0
July 2007 .....	254.9	231.6	236.9	237.8	239.2	236.5	222.4
<b>PAD District I</b>							
July 2008 .....	432.1	402.9	400.4	418.7	399.7	410.6	388.4
June 2008 .....	420.6	402.2	403.1	417.3	400.4	409.0	389.2
July 2007 .....	255.1	227.2	228.1	231.7	229.9	231.4	217.5
<b>Subdistrict IA</b>							
July 2008 .....	433.0	413.3	400.5	428.7	409.2	421.6	390.3
June 2008 .....	421.7	409.8	406.0	428.9	411.4	417.5	390.7
July 2007 .....	253.5	232.9	230.2	241.3	237.5	241.2	216.5
<b>Connecticut</b>							
July 2008 .....	421.9	417.1	389.1	423.6	401.4	417.0	381.6
June 2008 .....	411.2	407.6	394.6	425.2	403.4	411.1	382.9
July 2007 .....	256.2	236.4	228.0	238.5	226.6	241.6	216.3
<b>Maine</b>							
July 2008 .....	NA	411.3	NA	NA	412.5	421.8	398.2
June 2008 .....	419.2	408.2	NA	428.8	410.6	417.7	399.7
July 2007 .....	247.6	233.8	227.1	242.8	255.1	241.6	219.0
<b>Massachusetts</b>							
July 2008 .....	439.7	408.2	398.6	434.3	410.0	422.8	391.4
June 2008 .....	429.4	408.0	404.2	436.3	413.0	420.3	388.3
July 2007 .....	256.9	228.3	227.6	242.8	230.4	241.0	215.3
<b>New Hampshire</b>							
July 2008 .....	434.3	418.7	433.1	426.3	NA	426.7	394.6
June 2008 .....	421.2	419.6	NA	422.8	422.6	421.9	392.4
July 2007 .....	239.2	230.3	242.7	240.6	241.1	237.0	214.8
<b>Rhode Island</b>							
July 2008 .....	427.9	410.6	416.2	431.4	383.5	416.0	384.5
June 2008 .....	419.5	410.5	417.0	433.1	381.4	413.7	387.8
July 2007 .....	255.1	230.6	241.5	239.2	215.4	239.5	215.6
<b>Vermont</b>							
July 2008 .....	439.2	421.3	418.1	433.8	420.2	428.7	396.5
June 2008 .....	425.2	422.3	416.9	437.4	422.4	425.1	395.1
July 2007 .....	258.9	241.7	NA	246.5	240.9	247.4	220.2
<b>Subdistrict IB</b>							
July 2008 .....	433.1	402.7	404.4	421.0	405.5	410.4	385.7
June 2008 .....	419.9	403.9	407.2	422.0	408.5	410.4	386.5
July 2007 .....	259.2	227.3	225.6	232.1	232.6	231.8	213.4
<b>Delaware</b>							
July 2008 .....	437.5	409.4	NA	426.0	400.6	414.6	391.9
June 2008 .....	423.1	410.1	398.2	428.5	399.6	413.6	392.8
July 2007 .....	246.4	223.6	225.5	234.1	224.2	228.5	217.5
<b>District of Columbia</b>							
July 2008 .....	W	410.7	W	NA	W	NA	389.7
June 2008 .....	W	414.8	W	W	W	404.5	391.9
July 2007 .....	W	231.5	W	W	W	224.4	212.4
<b>Maryland</b>							
July 2008 .....	442.1	400.5	398.5	420.6	396.0	407.9	387.4
June 2008 .....	424.5	401.5	398.4	420.8	396.9	407.5	390.3
July 2007 .....	258.7	225.7	220.3	235.4	223.5	230.5	215.0
<b>New Jersey</b>							
July 2008 .....	455.6	401.3	400.1	427.7	412.2	409.2	386.4
June 2008 .....	447.7	405.2	405.2	428.0	415.4	412.0	382.9
July 2007 .....	258.6	NA	222.9	232.6	W	233.6	209.7
<b>New York</b>							
July 2008 .....	429.4	407.7	404.9	421.4	409.4	414.3	386.4
June 2008 .....	416.1	411.1	404.0	424.2	413.0	414.4	391.3
July 2007 .....	269.1	227.4	227.4	235.5	229.0	237.8	217.1

See footnotes at end of table.

**Table 35. No. 2 Distillate<sup>a</sup> Prices by Sales Type, PAD District, and Selected States<sup>b</sup>**  
(Cents per Gallon Excluding Taxes) — Continued

Geographic Area Month	Sales to End Users						Sales for Resale
	Residential Consumers	Commercial/ Institutional Consumers	Industrial Consumers	Through Retail Outlets <sup>c</sup>	Other End Users <sup>d</sup>	Average	
<b>Pennsylvania</b>							
July 2008 .....	430.3	401.3	408.0	416.1	404.5	409.4	383.9
June 2008 .....	416.4	397.7	413.3	417.0	408.5	406.8	387.0
July 2007 .....	242.8	221.5	227.8	229.7	226.3	226.5	214.4
<b>Subdistrict IC</b>							
July 2008 .....	423.8	399.5	397.9	416.6	395.6	408.0	390.2
June 2008 .....	418.6	395.1	400.1	414.0	396.0	405.6	390.9
July 2007 .....	238.9	224.7	228.9	230.7	226.7	228.7	221.2
<b>Virginia</b>							
July 2008 .....	411.9	402.7	420.4	414.3	NA	405.0	388.2
June 2008 .....	412.5	402.8	417.0	411.3	NA	402.5	388.7
July 2007 .....	236.6	225.0	229.6	228.3	223.3	227.2	216.9
<b>West Virginia</b>							
July 2008 .....	430.0	402.2	384.3	413.8	394.3	397.5	381.6
June 2008 .....	424.9	399.9	391.6	413.2	396.6	399.8	383.4
July 2007 .....	241.2	226.0	230.6	235.8	240.4	231.7	218.7
<b>PAD District II</b>							
July 2008 .....	412.6	390.4	399.0	410.9	401.6	403.1	383.5
June 2008 .....	415.4	392.2	400.0	409.9	401.0	403.3	383.1
July 2007 .....	255.9	232.2	242.1	238.3	241.9	237.9	227.5
<b>Illinois</b>							
July 2008 .....	401.1	391.3	404.8	419.2	406.8	407.0	383.2
June 2008 .....	NA	392.3	412.9	421.2	404.6	408.8	383.9
July 2007 .....	252.0	234.4	253.2	240.4	241.4	240.1	224.8
<b>Indiana</b>							
July 2008 .....	425.6	391.9	NA	408.1	407.6	401.7	379.8
June 2008 .....	427.4	394.1	395.5	406.7	408.7	402.5	380.8
July 2007 .....	255.2	228.7	234.2	236.1	243.2	234.6	223.0
<b>Michigan</b>							
July 2008 .....	418.3	394.9	402.1	409.6	401.8	402.1	378.0
June 2008 .....	421.7	397.0	401.2	408.7	398.5	402.0	380.8
July 2007 .....	254.2	239.7	241.6	241.0	242.9	241.1	226.5
<b>Minnesota</b>							
July 2008 .....	416.0	388.7	404.7	414.7	403.3	401.9	386.7
June 2008 .....	417.2	388.0	396.3	414.6	402.7	401.0	386.1
July 2007 .....	258.6	245.7	250.1	250.4	248.3	248.5	238.0
<b>Ohio</b>							
July 2008 .....	415.4	386.2	406.0	405.6	394.4	398.8	378.1
June 2008 .....	418.4	387.3	407.4	404.9	392.1	398.8	382.2
July 2007 .....	244.1	227.6	244.1	231.9	228.8	231.1	221.8
<b>Wisconsin</b>							
July 2008 .....	399.2	393.6	395.6	404.1	401.3	400.1	376.6
June 2008 .....	NA	394.8	397.3	405.2	394.4	399.9	379.5
July 2007 .....	254.8	235.7	238.8	244.5	245.1	241.9	227.9
<b>PAD District III</b>							
July 2008 .....	W	400.1	401.8	418.3	405.0	409.9	389.1
June 2008 .....	W	396.6	398.9	415.9	404.4	408.0	384.4
July 2007 .....	NA	226.8	230.1	236.1	232.5	233.0	217.1
<b>PAD District IV</b>							
July 2008 .....	NA	404.5	414.8	416.7	NA	413.5	400.3
June 2008 .....	397.9	399.4	408.2	412.5	412.0	409.4	393.5
July 2007 .....	253.0	240.2	250.8	249.5	261.2	249.6	241.1
<b>Idaho</b>							
July 2008 .....	421.6	411.2	413.7	421.6	419.2	418.7	409.8
June 2008 .....	417.8	404.1	408.1	419.2	418.1	416.3	404.1
July 2007 .....	257.9	240.1	244.8	244.2	250.9	245.3	240.5

See footnotes at end of table.

**Table 35. No. 2 Distillate<sup>a</sup> Prices by Sales Type, PAD District, and Selected States<sup>b</sup>**  
(Cents per Gallon Excluding Taxes) — Continued

Geographic Area Month	Sales to End Users						Sales for Resale
	Residential Consumers	Commercial/ Institutional Consumers	Industrial Consumers	Through Retail Outlets <sup>c</sup>	Other End Users <sup>d</sup>	Average	
<b>PAD District V</b>							
July 2008 .....	429.5	401.2	398.9	415.3	403.4	406.0	388.4
June 2008 .....	422.9	398.6	394.7	415.0	400.6	404.0	387.7
July 2007 .....	250.4	239.6	237.9	245.3	242.6	242.0	230.8
<b>Alaska</b>							
July 2008 .....	446.5	432.2	425.1	480.7	441.5	436.8	422.2
June 2008 .....	430.9	423.9	390.6	453.3	436.5	425.2	414.0
July 2007 .....	252.7	252.3	239.4	251.0	W	253.0	226.5
<b>Oregon</b>							
July 2008 .....	429.5	403.8	401.5	416.1	409.9	409.4	387.3
June 2008 .....	423.5	400.3	395.6	413.4	413.3	407.4	382.8
July 2007 .....	NA	233.7	234.0	236.6	237.8	235.3	225.1
<b>Washington</b>							
July 2008 .....	452.5	389.9	416.0	423.4	414.0	401.5	391.0
June 2008 .....	454.5	389.4	406.2	418.1	411.4	398.9	384.2
July 2007 .....	275.3	227.6	237.1	241.5	237.7	233.2	224.6

NA = Not available.

W = Withheld to avoid disclosure of individual company data.

<sup>a</sup> Includes sales of No. 2 fuel oil and diesel fuels.

<sup>b</sup> Some State data are not sufficient for publication individually, but are used in calculating the U.S. and the PAD District averages.

<sup>c</sup> Includes ultra-low and low-sulfur diesel fuels only.

<sup>d</sup> All end-user sales not included in the other end-user categories shown, e.g., sales to agricultural customers or utilities.

Notes: Values shown for the current month are preliminary. Values shown for previous months are revised. Data are final upon publication in the *Petroleum Marketing Annual*.

Sources: Energy Information Administration Forms EIA-782A, "Refiners'/Gas Plant Operators' Monthly Petroleum Product Sales Report," and EIA-782B, "Resellers'/Retailers' Monthly Petroleum Product Sales Report."

**Table 36. No. 2 Diesel Fuel Prices by Sales Type, PAD District, and Selected States<sup>a</sup>**  
(Cents per Gallon Excluding Taxes)

Geographic Area Month	Sales to End Users					Sales for Resale
	Commercial/ Institutional Consumers	Industrial Consumers	Through Retail Outlets <sup>b</sup>	Other End Users <sup>c</sup>	Average	
<b>United States</b>						
July 2008 .....	398.8	401.4	415.2	403.2	407.0	388.3
June 2008 .....	398.0	400.4	413.6	402.5	406.1	386.7
July 2007 .....	231.9	237.2	237.8	239.5	236.3	223.5
<b>PAD District I</b>						
July 2008 .....	403.2	399.4	418.7	399.8	409.0	390.3
June 2008 .....	403.4	402.5	417.3	400.7	408.7	392.2
July 2007 .....	227.7	228.8	231.7	230.3	229.9	220.1
<b>Subdistrict IA</b>						
July 2008 .....	414.4	404.8	428.7	410.6	418.2	395.6
June 2008 .....	414.1	410.5	428.9	413.0	418.5	396.6
July 2007 .....	234.4	231.4	241.3	238.1	237.0	219.5
<b>Connecticut</b>						
July 2008 .....	419.6	395.9	423.6	401.7	418.1	393.1
June 2008 .....	415.6	401.6	425.2	401.6	417.0	392.8
July 2007 .....	236.9	229.9	238.5	226.1	236.7	219.2
<b>Maine</b>						
July 2008 .....	412.7	NA	NA	415.4	421.1	399.7
June 2008 .....	413.3	NA	428.8	413.5	420.0	403.0
July 2007 .....	237.5	228.6	242.8	256.6	242.7	220.5
<b>Massachusetts</b>						
July 2008 .....	407.3	398.8	434.3	411.3	414.2	392.1
June 2008 .....	408.2	404.6	436.3	414.6	415.9	393.1
July 2007 .....	229.5	228.0	242.8	230.6	233.0	218.3
<b>New Hampshire</b>						
July 2008 .....	419.8	444.5	426.3	NA	424.1	397.9
June 2008 .....	423.1	NA	422.8	426.8	424.0	NA
July 2007 .....	232.5	244.7	240.6	244.2	238.1	220.1
<b>Rhode Island</b>						
July 2008 .....	408.4	415.4	431.4	383.5	409.3	391.8
June 2008 .....	410.6	416.6	433.1	381.4	411.0	391.4
July 2007 .....	229.8	242.1	239.2	215.4	232.8	219.5
<b>Vermont</b>						
July 2008 .....	425.1	429.7	433.8	422.0	427.3	400.0
June 2008 .....	430.4	NA	437.4	425.2	431.5	400.3
July 2007 .....	241.4	NA	246.5	240.9	241.8	224.6
<b>Subdistrict IB</b>						
July 2008 .....	403.3	404.0	421.0	406.1	408.8	388.1
June 2008 .....	405.6	407.9	422.0	409.8	410.8	391.8
July 2007 .....	228.1	227.3	232.1	233.9	229.9	217.7
<b>Delaware</b>						
July 2008 .....	409.4	NA	426.0	NA	413.7	391.9
June 2008 .....	410.1	402.0	428.5	NA	414.7	393.5
July 2007 .....	224.7	227.5	234.1	225.4	228.3	218.1
<b>District of Columbia</b>						
July 2008 .....	410.3	W	NA	W	394.8	389.7
June 2008 .....	420.0	W	W	W	398.3	391.9
July 2007 .....	237.5	W	W	W	227.5	212.4
<b>Maryland</b>						
July 2008 .....	399.9	398.7	420.6	396.4	406.3	388.3
June 2008 .....	401.4	398.5	420.8	397.6	407.1	391.7
July 2007 .....	225.4	220.5	235.4	223.7	229.1	218.2
<b>New Jersey</b>						
July 2008 .....	401.4	400.9	427.7	412.2	408.1	389.5
June 2008 .....	405.5	406.5	428.0	416.5	411.4	391.0
July 2007 .....	NA	227.5	232.6	W	234.6	215.5
<b>New York</b>						
July 2008 .....	410.4	398.6	421.4	410.4	412.8	389.6
June 2008 .....	415.1	400.0	424.2	414.1	416.7	397.7
July 2007 .....	228.6	225.5	235.5	229.0	230.5	221.6

See footnotes at end of table.

**Table 36. No. 2 Diesel Fuel Prices by Sales Type, PAD District, and Selected States<sup>a</sup>**  
(Cents per Gallon Excluding Taxes) — Continued

Geographic Area Month	Sales to End Users					Sales for Resale
	Commercial/ Institutional Consumers	Industrial Consumers	Through Retail Outlets <sup>b</sup>	Other End Users <sup>c</sup>	Average	
<b>Pennsylvania</b>						
July 2008 .....	402.2	408.4	416.1	405.3	407.7	386.0
June 2008 .....	400.6	414.8	417.0	409.6	407.9	389.8
July 2007 .....	221.8	229.4	229.7	226.0	225.4	217.3
<b>Subdistrict IC</b>						
July 2008 .....	399.1	395.7	416.6	395.2	407.7	390.4
June 2008 .....	394.7	398.1	414.0	395.8	405.4	391.3
July 2007 .....	225.1	229.1	230.7	226.6	228.8	221.6
<b>Virginia</b>						
July 2008 .....	402.2	420.7	414.3	NA	404.7	388.4
June 2008 .....	403.0	417.1	411.3	NA	402.2	389.1
July 2007 .....	226.0	230.6	228.3	223.4	227.0	217.8
<b>West Virginia</b>						
July 2008 .....	398.5	W	413.8	394.6	392.4	383.9
June 2008 .....	394.2	W	413.2	406.7	395.5	388.2
July 2007 .....	225.7	230.3	235.8	245.3	231.5	218.6
<b>PAD District II</b>						
July 2008 .....	390.4	398.9	410.9	401.6	403.3	383.6
June 2008 .....	392.2	400.0	409.9	401.0	403.4	383.2
July 2007 .....	232.0	242.2	238.3	241.8	237.7	227.6
<b>Illinois</b>						
July 2008 .....	391.5	404.8	419.2	406.9	407.2	383.2
June 2008 .....	392.3	412.9	421.2	404.7	408.8	383.9
July 2007 .....	234.4	253.2	240.4	241.5	240.2	224.8
<b>Indiana</b>						
July 2008 .....	391.9	NA	408.1	408.1	401.7	379.8
June 2008 .....	394.1	395.5	406.7	409.2	402.5	380.8
July 2007 .....	228.7	234.2	236.1	242.2	234.5	222.9
<b>Michigan</b>						
July 2008 .....	394.3	402.1	409.6	401.9	401.9	378.1
June 2008 .....	396.3	400.8	408.7	398.4	401.7	380.8
July 2007 .....	239.5	239.4	241.0	243.0	240.7	226.5
<b>Minnesota</b>						
July 2008 .....	388.3	400.6	414.7	403.3	401.4	386.7
June 2008 .....	387.1	389.8	414.6	402.8	400.3	386.1
July 2007 .....	245.4	248.0	250.4	248.3	248.1	238.0
<b>Ohio</b>						
July 2008 .....	386.9	405.1	405.6	394.1	399.2	378.3
June 2008 .....	387.3	406.4	404.9	391.6	398.9	382.6
July 2007 .....	227.1	244.5	231.9	229.0	230.7	222.0
<b>Wisconsin</b>						
July 2008 .....	392.9	394.0	404.1	400.8	399.7	376.6
June 2008 .....	394.3	396.3	405.2	394.2	399.5	379.4
July 2007 .....	235.0	237.9	244.5	245.1	241.5	227.9
<b>PAD District III</b>						
July 2008 .....	400.1	401.8	418.3	405.1	409.9	389.3
June 2008 .....	396.6	398.9	415.9	404.7	408.0	384.8
July 2007 .....	226.8	230.2	236.1	232.9	233.1	217.5
<b>PAD District IV</b>						
July 2008 .....	404.5	414.8	416.7	NA	413.5	400.3
June 2008 .....	399.3	408.2	412.5	412.1	409.4	393.5
July 2007 .....	240.2	250.8	249.5	261.2	249.6	241.2
<b>Idaho</b>						
July 2008 .....	411.2	413.7	421.6	420.9	419.0	409.8
June 2008 .....	404.1	408.1	419.2	419.5	416.4	404.1
July 2007 .....	240.1	244.8	244.2	248.9	244.7	240.5

See footnotes at end of table.



**Table 36. No. 2 Diesel Fuel Prices by Sales Type, PAD District, and Selected States<sup>a</sup>**  
(Cents per Gallon Excluding Taxes) — Continued

Geographic Area Month	Sales to End Users					Sales for Resale
	Commercial/ Institutional Consumers	Industrial Consumers	Through Retail Outlets <sup>b</sup>	Other End Users <sup>c</sup>	Average	
<b>PAD District V</b>						
July 2008 .....	400.7	398.7	415.3	403.4	405.7	388.3
June 2008 .....	397.7	394.6	415.0	400.6	403.5	387.6
July 2007 .....	239.2	237.8	245.3	242.6	241.8	230.9
<b>Alaska</b>						
July 2008 .....	429.6	W	480.7	441.5	435.0	435.2
June 2008 .....	409.9	W	453.3	436.5	415.9	423.5
July 2007 .....	251.5	W	251.0	W	252.8	232.8
<b>Oregon</b>						
July 2008 .....	403.8	401.4	416.1	409.9	409.3	387.3
June 2008 .....	400.0	395.6	413.4	413.3	407.2	382.8
July 2007 .....	233.7	234.0	236.6	237.8	235.1	225.1
<b>Washington</b>						
July 2008 .....	389.9	416.0	423.4	414.1	401.1	391.0
June 2008 .....	389.4	406.2	418.1	411.4	398.1	384.3
July 2007 .....	227.6	237.1	241.5	237.8	232.8	224.6

NA = Not available.

W = Withheld to avoid disclosure of individual company data.

<sup>a</sup> Some State data are not sufficient for publication individually, but are used in calculating the U.S. and the PAD District averages.

<sup>b</sup> Includes ultra-low and low-sulfur diesel fuels only.

<sup>c</sup> All end-user sales not included in the other end-user categories shown, e.g., sales to agricultural customers or utilities.

Notes: Values shown for the current month are preliminary. Values shown for previous months are revised. Data are final upon publication in the *Petroleum Marketing Annual*.

Sources: Energy Information Administration Forms EIA-782A, "Refiners'/Gas Plant Operators' Monthly Petroleum Product Sales Report," and EIA-782B, "Resellers'/Retailers' Monthly Petroleum Product Sales Report."

**Table 37. No. 2 Diesel Fuel Prices by Sulfur Content, Sales Type, and PAD District**  
(Cents per Gallon Excluding Taxes)

Geographic Area Month	Ultra Low-Sulfur Diesel Fuel						Low-Sulfur Diesel Fuel					
	Sales to End Users					Sales for Resale	Sales to End Users					Sales for Resale
	Commercial/ Institutional Consumers	Industrial Consumers	Through Retail Outlets	Other End Users <sup>a</sup>	Average		Commercial/ Institutional Consumers	Industrial Consumers	Through Retail Outlets	Other End Users <sup>a</sup>	Average	
<b>United States</b>												
July 2008 .....	399.9	402.7	416.2	402.2	408.0	388.9	395.7	398.7	412.3	407.4	405.8	384.8
June 2008 .....	399.5	401.4	414.9	401.7	407.2	387.1	396.4	397.6	410.3	405.3	405.2	385.1
July 2007 .....	234.3	239.4	239.6	241.7	238.4	224.9	227.2	232.3	233.7	238.0	232.6	218.7
<b>PAD District I</b>												
July 2008 .....	402.4	400.2	419.9	400.3	409.3	391.0	406.0	408.5	416.4	409.5	412.2	386.9
June 2008 .....	403.7	400.8	418.8	402.2	409.6	392.8	407.5	414.7	414.3	408.3	411.8	388.8
July 2007 .....	229.6	225.6	232.8	231.9	231.1	221.0	223.5	225.7	229.9	226.9	228.1	217.4
<b>Subdistrict IA</b>												
July 2008 .....	414.4	403.4	427.4	410.8	417.5	394.9	417.9	408.6	433.7	421.4	423.9	400.2
June 2008 .....	413.4	410.1	427.9	413.6	417.8	395.8	423.4	412.7	433.4	424.3	426.7	403.7
July 2007 .....	234.2	230.1	241.1	238.6	237.0	219.7	234.3	231.8	242.3	NA	237.2	219.2
<b>Subdistrict IB</b>												
July 2008 .....	401.9	402.6	421.4	403.9	407.8	388.7	406.4	NA	419.8	412.1	411.1	385.5
June 2008 .....	404.2	404.2	422.5	406.0	409.6	392.4	408.9	417.0	420.7	416.8	413.9	389.2
July 2007 .....	230.5	225.4	231.7	235.9	231.3	217.8	221.6	230.0	233.1	221.6	227.0	218.5
<b>Subdistrict IC</b>												
July 2008 .....	398.1	397.0	417.9	395.4	408.9	391.4	401.9	409.8	414.5	407.6	411.8	385.3
June 2008 .....	397.3	395.2	415.5	397.6	407.6	392.2	400.1	413.9	411.8	404.3	409.5	386.1
July 2007 .....	225.4	224.9	232.3	225.1	229.4	223.1	226.4	222.9	228.6	228.2	228.1	216.7
<b>PAD District II</b>												
July 2008 .....	394.4	400.2	411.0	400.4	404.3	383.9	379.7	NA	410.8	406.0	400.3	380.6
June 2008 .....	395.0	401.6	410.0	400.0	404.2	383.5	384.4	395.1	409.5	401.9	401.2	379.6
July 2007 .....	233.4	244.6	239.5	241.6	238.9	228.2	229.9	240.0	235.5	243.4	235.7	224.0
<b>PAD District III</b>												
July 2008 .....	398.7	402.3	421.3	400.7	412.0	390.6	404.7	400.6	410.3	405.8	407.2	384.9
June 2008 .....	396.1	399.4	418.7	399.2	409.4	384.9	402.5	396.9	408.9	409.7	406.9	385.3
July 2007 .....	226.2	229.6	238.2	231.6	234.4	218.4	225.9	225.9	232.6	232.7	231.2	216.4
<b>PAD District IV</b>												
July 2008 .....	407.9	415.7	417.1	NA	414.8	400.3	398.2	409.1	NA	NA	403.8	400.0
June 2008 .....	402.4	408.6	414.5	411.8	411.3	393.4	394.1	407.8	NA	NA	397.3	394.3
July 2007 .....	247.4	251.6	249.9	261.7	252.2	241.4	230.1	242.3	246.7	252.2	238.6	239.4
<b>PAD District V</b>												
July 2008 .....	402.0	399.7	416.3	402.5	406.8	388.5	403.5	387.2	408.3	NA	405.1	384.9
June 2008 .....	399.9	398.2	416.5	401.7	405.6	387.9	398.9	374.1	405.6	390.3	397.9	382.3
July 2007 .....	242.4	241.0	246.0	243.7	243.9	231.5	228.5	212.1	240.7	237.1	234.5	224.6

See footnotes at end of table.

**Table 37. No. 2 Diesel Fuel Prices by Sulfur Content, Sales Type, and PAD District**  
(Cents per Gallon Excluding Taxes) — Continued

Geographic Area Month	High-Sulfur Diesel Fuel					Total Diesel Fuel					
	Sales to End Users				Sales for Resale	Sales to End Users					Sales for Resale
	Commercial/ Institutional Consumers	Industrial Consumers	Other End Users <sup>a</sup>	Average		Commercial/ Institutional Consumers	Industrial Consumers	Through Retail Outlets	Other End Users <sup>a</sup>	Average	
<b>United States</b>											
July 2008 .....	397.7	395.7	403.3	399.9	390.4	398.8	401.4	415.2	403.2	407.0	388.3
June 2008 .....	389.6	398.8	402.4	396.5	382.1	398.0	400.4	413.6	402.5	406.1	386.7
July 2007 .....	227.8	234.3	233.3	230.4	216.8	231.9	237.2	237.8	239.5	236.3	223.5
<b>PAD District I</b>											
July 2008 .....	403.1	390.9	NA	396.0	389.1	403.2	399.4	418.7	399.8	409.0	390.3
June 2008 .....	NA	398.6	NA	393.2	389.2	403.4	402.5	417.3	400.7	408.7	392.2
July 2007 .....	225.3	233.7	228.2	227.7	213.6	227.7	228.8	231.7	230.3	229.9	220.1
<b>Subdistrict IA</b>											
July 2008 .....	NA	NA	NA	NA	401.1	414.4	404.8	428.7	410.6	418.2	395.6
June 2008 .....	NA	NA	W	NA	406.0	414.1	410.5	428.9	413.0	418.5	396.6
July 2007 .....	235.9	242.1	237.9	236.8	213.2	234.4	231.4	241.3	238.1	237.0	219.5
<b>Subdistrict IB</b>											
July 2008 .....	416.9	412.8	409.8	414.7	398.0	403.3	404.0	421.0	406.1	408.8	388.1
June 2008 .....	418.8	420.2	417.1	418.8	NA	405.6	407.9	422.0	409.8	410.8	391.8
July 2007 .....	225.9	229.5	229.7	226.9	210.9	228.1	227.3	232.1	233.9	229.9	217.7
<b>Subdistrict IC</b>											
July 2008 .....	399.1	387.3	NA	392.2	387.5	399.1	395.7	416.6	395.2	407.7	390.4
June 2008 .....	NA	394.4	NA	NA	389.5	394.7	398.1	414.0	395.8	405.4	391.3
July 2007 .....	224.0	234.3	227.6	227.8	214.1	225.1	229.1	230.7	226.6	228.8	221.6
<b>PAD District II</b>											
July 2008 .....	402.7	407.5	406.4	405.0	394.8	390.4	398.9	410.9	401.6	403.3	383.6
June 2008 .....	395.1	406.4	410.1	403.9	393.2	392.2	400.0	409.9	401.0	403.4	383.2
July 2007 .....	229.2	235.4	240.0	233.0	224.0	232.0	242.2	238.3	241.8	237.7	227.6
<b>PAD District III</b>											
July 2008 .....	395.3	403.1	408.9	404.7	NA	400.1	401.8	418.3	405.1	409.9	389.3
June 2008 .....	392.0	408.9	406.9	402.4	376.3	396.6	398.9	415.9	404.7	408.0	384.8
July 2007 .....	228.7	234.8	233.7	231.8	211.6	226.8	230.2	236.1	232.9	233.1	217.5
<b>PAD District IV</b>											
July 2008 .....	W	W	W	W	W	404.5	414.8	416.7	NA	413.5	400.3
June 2008 .....	W	W	—	W	W	399.3	408.2	412.5	412.1	409.4	393.5
July 2007 .....	W	W	W	237.1	W	240.2	250.8	249.5	261.2	249.6	241.2
<b>PAD District V</b>											
July 2008 .....	393.0	NA	NA	394.3	NA	400.7	398.7	415.3	403.4	405.7	388.3
June 2008 .....	383.3	379.6	412.4	383.7	403.0	397.7	394.6	415.0	400.6	403.5	387.6
July 2007 .....	228.6	234.2	241.3	230.7	222.0	239.2	237.8	245.3	242.6	241.8	230.9

Dash (—) = No data reported.

NA = Not available.

W = Withheld to avoid disclosure of individual company data.

<sup>a</sup> All end-user sales not included in the other end-user categories shown, e.g., sales to agricultural customers or utilities.

Note: In January 2007, ultra low-sulfur diesel fuel was added.

Notes: Values shown for the current month are preliminary. Values shown for previous months are revised. Data are final upon publication in the *Petroleum Marketing Annual*.

Sources: Energy Information Administration Forms EIA-782A, "Refiners'/Gas Plant Operators' Monthly Petroleum Product Sales Report," and EIA-782B, "Resellers'/Retailers' Monthly Petroleum Product Sales Report."

**Table 38. Residual Fuel Oil Prices by PAD District and State**  
(Cents per Gallon Excluding Taxes)

Geographic Area Month	Sulfur Less Than or Equal to 1 Percent		Sulfur Greater Than 1 Percent		Average	
	Sales to End Users	Sales for Resale	Sales to End Users	Sales for Resale	Sales to End Users	Sales for Resale
<b>United States</b>						
July 2008 .....	296.9	272.3	266.0	251.7	271.2	258.7
June 2008 .....	266.9	244.9	233.2	219.0	240.2	227.8
July 2007 .....	151.4	141.2	138.4	134.2	140.6	137.0
<b>PAD District I</b>						
July 2008 .....	298.4	278.0	265.0	263.4	269.0	270.9
June 2008 .....	281.4	249.8	234.5	222.6	239.8	236.8
July 2007 .....	148.1	144.3	138.8	138.4	140.3	141.6
<b>Subdistrict IA</b>						
July 2008 .....	278.1	260.8	267.7	W	270.0	260.5
June 2008 .....	257.7	231.7	234.8	216.9	242.3	221.3
July 2007 .....	141.2	W	140.9	W	141.1	W
<b>Connecticut</b>						
July 2008 .....	282.7	W	W	-	283.3	W
June 2008 .....	253.1	W	W	W	255.3	W
July 2007 .....	W	-	W	W	W	W
<b>Maine</b>						
July 2008 .....	W	-	W	W	W	W
June 2008 .....	W	-	W	W	W	W
July 2007 .....	W	-	W	W	W	W
<b>Massachusetts</b>						
July 2008 .....	272.5	260.7	W	-	268.9	260.7
June 2008 .....	254.2	231.6	W	W	252.1	229.2
July 2007 .....	146.1	W	W	-	144.3	W
<b>New Hampshire</b>						
July 2008 .....	W	-	270.3	-	270.8	-
June 2008 .....	W	-	243.2	-	244.3	-
July 2007 .....	W	-	141.8	-	135.8	-
<b>Rhode Island</b>						
July 2008 .....	275.3	W	-	-	275.3	W
June 2008 .....	254.7	W	-	-	254.7	W
July 2007 .....	132.9	-	-	-	132.9	-
<b>Vermont</b>						
July 2008 .....	282.7	-	W	-	280.6	-
June 2008 .....	255.1	-	W	-	252.3	-
July 2007 .....	W	-	151.1	-	150.2	-
<b>Subdistrict IB</b>						
July 2008 .....	303.1	283.6	264.2	262.9	269.7	273.4
June 2008 .....	286.8	252.9	227.6	219.1	236.1	235.1
July 2007 .....	151.3	145.0	138.0	137.0	140.3	141.7
<b>Delaware</b>						
July 2008 .....	274.3	W	267.7	W	268.7	NA
June 2008 .....	255.2	W	227.2	W	231.4	240.8
July 2007 .....	142.2	W	140.4	135.4	140.9	135.7
<b>District of Columbia</b>						
July 2008 .....	-	-	-	-	-	-
June 2008 .....	-	-	-	-	-	-
July 2007 .....	-	-	-	-	-	-
<b>Maryland</b>						
July 2008 .....	W	W	277.5	276.2	277.3	270.5
June 2008 .....	W	W	236.7	W	241.4	248.6
July 2007 .....	W	144.1	141.9	W	142.3	143.0
<b>New Jersey</b>						
July 2008 .....	W	283.4	266.9	W	270.1	271.9
June 2008 .....	W	244.2	231.0	214.5	NA	226.2
July 2007 .....	144.0	143.7	137.2	136.1	139.7	141.0
<b>New York</b>						
July 2008 .....	319.7	290.3	263.3	253.8	270.1	279.3
June 2008 .....	NA	269.7	227.3	228.2	235.5	261.2
July 2007 .....	NA	149.4	137.8	W	140.4	147.3
<b>Pennsylvania</b>						
July 2008 .....	285.8	W	260.1	W	262.9	W
June 2008 .....	261.1	W	225.5	227.7	230.7	245.1
July 2007 .....	152.0	W	139.1	W	140.5	W

See footnotes at end of table.

**Table 38. Residual Fuel Oil Prices by PAD District and State**  
(Cents per Gallon Excluding Taxes) — Continued

Geographic Area Month	Sulfur Less Than or Equal to 1 Percent		Sulfur Greater Than 1 Percent		Average	
	Sales to End Users	Sales for Resale	Sales to End Users	Sales for Resale	Sales to End Users	Sales for Resale
<b>Subdistrict IC</b>						
July 2008 .....	NA	267.8	265.8	NA	266.8	NA
June 2008 .....	285.3	W	244.9	248.7	245.8	247.5
July 2007 .....	160.0	141.0	139.7	NA	140.0	140.9
<b>Florida</b>						
July 2008 .....	—	W	W	265.8	W	NA
June 2008 .....	—	W	249.4	W	249.4	253.4
July 2007 .....	—	W	140.2	W	140.2	140.6
<b>Georgia</b>						
July 2008 .....	NA	—	W	—	W	—
June 2008 .....	NA	—	W	—	W	—
July 2007 .....	NA	—	W	—	W	—
<b>North Carolina</b>						
July 2008 .....	W	—	255.9	—	256.2	—
June 2008 .....	W	—	228.4	—	229.1	—
July 2007 .....	W	—	W	—	W	—
<b>South Carolina</b>						
July 2008 .....	W	—	W	—	W	—
June 2008 .....	W	—	W	—	W	—
July 2007 .....	W	—	W	W	W	W
<b>Virginia</b>						
July 2008 .....	NA	248.7	W	W	276.8	257.8
June 2008 .....	292.3	W	W	219.4	249.7	227.8
July 2007 .....	NA	W	141.4	141.4	142.7	144.1
<b>West Virginia</b>						
July 2008 .....	W	—	—	W	W	W
June 2008 .....	W	—	—	W	W	W
July 2007 .....	W	—	—	W	W	W
<b>PAD District II</b>						
July 2008 .....	NA	W	241.9	193.8	229.6	193.9
June 2008 .....	NA	W	197.3	176.1	193.6	174.3
July 2007 .....	NA	W	124.2	112.1	125.2	111.4
<b>Illinois</b>						
July 2008 .....	NA	—	W	W	236.6	W
June 2008 .....	NA	W	W	W	NA	W
July 2007 .....	NA	W	148.9	—	NA	W
<b>Indiana</b>						
July 2008 .....	W	W	W	W	264.3	W
June 2008 .....	W	—	W	—	222.8	—
July 2007 .....	W	W	W	W	142.4	W
<b>Iowa</b>						
July 2008 .....	—	W	—	—	—	W
June 2008 .....	—	W	—	—	—	W
July 2007 .....	—	—	—	—	—	—
<b>Kansas</b>						
July 2008 .....	—	W	W	—	W	W
June 2008 .....	—	W	W	—	W	W
July 2007 .....	—	W	W	—	W	W
<b>Kentucky</b>						
July 2008 .....	—	—	—	—	—	—
June 2008 .....	—	—	—	—	—	—
July 2007 .....	—	—	—	—	—	—
<b>Michigan</b>						
July 2008 .....	W	W	W	—	W	W
June 2008 .....	W	W	W	—	W	W
July 2007 .....	W	W	W	W	W	W
<b>Minnesota</b>						
July 2008 .....	NA	W	—	223.6	NA	222.3
June 2008 .....	NA	—	—	NA	NA	NA
July 2007 .....	NA	W	—	120.5	NA	120.5
<b>Missouri</b>						
July 2008 .....	W	W	NA	—	W	W
June 2008 .....	W	W	NA	—	W	W
July 2007 .....	W	W	NA	W	W	125.8

See footnotes at end of table.

**Table 38. Residual Fuel Oil Prices by PAD District and State**  
(Cents per Gallon Excluding Taxes) — Continued

Geographic Area Month	Sulfur Less Than or Equal to 1 Percent		Sulfur Greater Than 1 Percent		Average	
	Sales to End Users	Sales for Resale	Sales to End Users	Sales for Resale	Sales to End Users	Sales for Resale
<b>Nebraska</b>						
July 2008 .....	-	-	-	-	-	-
June 2008 .....	-	-	-	-	-	-
July 2007 .....	-	-	-	-	-	-
<b>North Dakota</b>						
July 2008 .....	-	-	W	-	W	-
June 2008 .....	W	-	-	-	W	-
July 2007 .....	-	-	W	W	W	W
<b>Ohio</b>						
July 2008 .....	W	-	198.0	181.9	186.1	181.9
June 2008 .....	W	-	169.2	157.4	166.3	157.4
July 2007 .....	W	-	W	W	111.8	W
<b>Oklahoma</b>						
July 2008 .....	-	-	-	-	-	-
June 2008 .....	-	-	-	-	-	-
July 2007 .....	-	W	-	-	-	W
<b>South Dakota</b>						
July 2008 .....	-	W	-	W	-	W
June 2008 .....	W	-	-	W	W	W
July 2007 .....	W	-	-	W	W	W
<b>Tennessee</b>						
July 2008 .....	NA	-	-	W	NA	W
June 2008 .....	NA	-	-	W	NA	W
July 2007 .....	NA	-	-	W	NA	W
<b>Wisconsin</b>						
July 2008 .....	-	-	-	W	-	W
June 2008 .....	-	W	-	-	-	W
July 2007 .....	NA	-	-	W	NA	W
<b>PAD District III</b>						
July 2008 .....	285.2	247.4	263.3	244.8	267.5	245.2
June 2008 .....	242.8	217.4	219.9	216.4	223.5	216.6
July 2007 .....	138.7	129.0	133.2	133.7	134.0	132.7
<b>Alabama</b>						
July 2008 .....	-	W	-	W	-	W
June 2008 .....	-	W	-	W	-	W
July 2007 .....	-	-	W	-	W	-
<b>Arkansas</b>						
July 2008 .....	-	-	-	-	-	-
June 2008 .....	-	W	-	-	-	W
July 2007 .....	-	-	W	-	W	-
<b>Louisiana</b>						
July 2008 .....	-	W	NA	248.1	NA	246.7
June 2008 .....	W	W	211.9	211.5	212.4	212.0
July 2007 .....	W	W	132.5	126.6	132.5	129.6
<b>Mississippi</b>						
July 2008 .....	NA	-	-	-	NA	-
June 2008 .....	NA	-	-	W	NA	W
July 2007 .....	NA	W	W	W	W	W
<b>New Mexico</b>						
July 2008 .....	-	W	-	W	-	W
June 2008 .....	-	W	-	W	-	W
July 2007 .....	-	W	-	W	-	W
<b>Texas</b>						
July 2008 .....	W	246.3	262.1	242.9	263.1	243.2
June 2008 .....	W	217.0	227.3	219.2	228.1	219.0
July 2007 .....	W	W	133.6	135.2	134.4	133.6
<b>PAD District IV</b>						
July 2008 .....	-	W	W	W	W	W
June 2008 .....	NA	W	W	W	212.8	131.8
July 2007 .....	W	W	W	W	129.6	NA
<b>Colorado</b>						
July 2008 .....	-	-	-	-	-	-
June 2008 .....	-	-	-	-	-	-
July 2007 .....	-	-	-	-	-	-

See footnotes at end of table.

**Table 38. Residual Fuel Oil Prices by PAD District and State**  
(Cents per Gallon Excluding Taxes) — Continued

Geographic Area Month	Sulfur Less Than or Equal to 1 Percent		Sulfur Greater Than 1 Percent		Average	
	Sales to End Users	Sales for Resale	Sales to End Users	Sales for Resale	Sales to End Users	Sales for Resale
<b>Idaho</b>						
July 2008 .....	-	-	-	-	-	-
June 2008 .....	-	-	-	-	-	-
July 2007 .....	-	-	-	-	-	-
<b>Montana</b>						
July 2008 .....	-	-	-	W	-	W
June 2008 .....	-	-	-	W	-	W
July 2007 .....	-	-	-	W	-	W
<b>Utah</b>						
July 2008 .....	-	-	W	-	W	-
June 2008 .....	NA	-	W	W	212.8	W
July 2007 .....	W	-	W	NA	129.6	NA
<b>Wyoming</b>						
July 2008 .....	-	W	-	-	-	W
June 2008 .....	-	W	-	-	-	W
July 2007 .....	-	W	-	-	-	W
<b>PAD District V</b>						
July 2008 .....	W	NA	270.4	260.7	278.2	265.7
June 2008 .....	W	271.1	245.1	235.5	254.4	245.4
July 2007 .....	W	148.7	141.9	136.7	146.2	141.3
<b>Alaska</b>						
July 2008 .....	-	-	-	-	-	-
June 2008 .....	-	-	-	-	-	-
July 2007 .....	-	-	-	-	-	-
<b>Arizona</b>						
July 2008 .....	-	W	-	-	-	W
June 2008 .....	-	W	-	-	-	W
July 2007 .....	-	W	-	-	-	W
<b>California</b>						
July 2008 .....	W	W	271.2	260.7	271.4	NA
June 2008 .....	W	W	246.9	W	247.0	258.3
July 2007 .....	W	W	142.3	133.6	142.5	146.3
<b>Hawaii</b>						
July 2008 .....	W	-	W	-	W	-
June 2008 .....	W	-	W	-	W	-
July 2007 .....	W	-	W	-	W	-
<b>Nevada</b>						
July 2008 .....	-	-	-	-	-	-
June 2008 .....	-	-	-	-	-	-
July 2007 .....	-	-	-	-	-	-
<b>Oregon</b>						
July 2008 .....	-	W	W	-	W	W
June 2008 .....	-	W	W	W	W	W
July 2007 .....	-	W	W	W	W	135.4
<b>Washington</b>						
July 2008 .....	W	W	272.0	260.7	272.3	260.5
June 2008 .....	W	-	247.8	234.8	248.4	234.8
July 2007 .....	W	-	140.4	137.2	140.7	137.2

Dash (-) = No data reported.

NA = Not available.

W = Withheld to avoid disclosure of individual company data.

Notes: Values shown for the current month are preliminary. Values shown for previous months are revised. Data are final upon publication in the *Petroleum Marketing Annual*.

Sources: Energy Information Administration Forms EIA-782A, "Refiners'/Gas Plant Operators' Monthly Petroleum Product Sales Report," and EIA-782B, "Resellers'/Retailers' Monthly Petroleum Product Sales Report."

**Volumes of  
Petroleum  
Products**



**Table 39. Refiner Motor Gasoline Volumes by Grade, Sales Type, PAD District, and State**  
(Thousand Gallons per Day)

Geographic Area Month	Regular					Midgrade				
	Sales to End Users		Sales for Resale			Sales to End Users		Sales for Resale		
	Through Retail Outlets	Total <sup>a</sup>	DTW	Rack	Bulk	Through Retail Outlets	Total <sup>a</sup>	DTW	Rack	Bulk
<b>United States</b>										
July 2008 .....	46,096.4	47,394.1	31,698.0	194,453.9	42,352.8	3,950.0	3,984.6	1,309.4	10,988.0	-
June 2008 .....	46,908.5	48,032.8	33,413.0	197,088.2	45,687.6	4,028.5	4,068.0	1,395.2	10,964.5	-
July 2007 .....	48,092.6	48,920.8	33,158.2	197,420.9	46,946.8	4,927.1	4,969.9	1,970.2	12,163.3	-
<b>PAD District I</b>										
July 2008 .....	14,741.2	15,174.2	10,782.0	63,332.8	6,994.5	1,294.1	1,305.2	379.0	1,487.7	-
June 2008 .....	15,101.4	15,483.9	11,414.5	63,776.0	8,103.5	1,353.3	1,364.7	433.3	1,492.8	-
July 2007 .....	15,295.9	15,530.2	11,563.8	63,805.6	7,712.8	1,679.8	1,696.8	639.4	2,231.3	-
<b>Subdistrict IA</b>										
July 2008 .....	1,664.9	1,672.4	1,732.6	W	W	131.5	131.6	W	W	-
June 2008 .....	1,677.0	1,684.0	1,882.2	W	W	135.0	135.1	W	W	-
July 2007 .....	1,856.5	1,867.1	2,273.9	W	W	176.8	177.3	W	W	-
<b>Connecticut</b>										
July 2008 .....	W	W	465.7	W	W	W	W	W	W	-
June 2008 .....	W	W	514.2	W	W	W	W	W	W	-
July 2007 .....	W	W	703.3	W	W	W	W	37.5	47.3	-
<b>Maine</b>										
July 2008 .....	W	W	-	968.5	-	W	W	-	20.5	-
June 2008 .....	W	W	-	914.5	-	W	W	-	11.1	-
July 2007 .....	W	W	-	1,075.8	-	W	W	-	33.5	-
<b>Massachusetts</b>										
July 2008 .....	1,121.5	1,126.5	1,053.2	1,717.7	-	93.1	93.1	13.7	34.7	-
June 2008 .....	1,137.7	1,142.4	1,144.0	1,701.3	-	96.6	96.6	15.5	31.6	-
July 2007 .....	1,185.7	1,192.2	1,219.5	1,642.1	-	114.0	114.0	35.5	41.4	-
<b>New Hampshire</b>										
July 2008 .....	229.5	230.1	W	W	-	12.1	12.1	W	W	-
June 2008 .....	253.0	253.6	W	W	-	13.2	13.2	W	W	-
July 2007 .....	234.6	235.4	W	W	-	15.1	15.1	W	W	-
<b>Rhode Island</b>										
July 2008 .....	202.4	202.4	W	629.3	W	13.7	13.7	W	W	-
June 2008 .....	173.5	173.5	W	610.8	W	12.4	12.4	W	W	-
July 2007 .....	310.9	310.9	176.5	W	W	31.0	31.0	W	W	-
<b>Vermont</b>										
July 2008 .....	-	NA	W	W	-	-	NA	-	W	-
June 2008 .....	-	W	W	W	-	-	W	-	6.0	-
July 2007 .....	-	W	W	W	-	-	W	-	W	-
<b>Subdistrict IB</b>										
July 2008 .....	5,561.5	5,721.5	NA	20,579.9	5,794.6	513.9	520.9	W	W	-
June 2008 .....	5,804.5	5,979.0	NA	W	W	538.8	545.7	W	W	-
July 2007 .....	5,915.2	6,028.3	7,298.4	W	W	643.1	651.5	W	W	-
<b>Delaware</b>										
July 2008 .....	W	W	W	W	-	W	W	W	W	-
June 2008 .....	W	W	W	W	-	W	W	W	W	-
July 2007 .....	49.6	55.3	W	W	-	6.4	W	W	W	-
<b>District of Columbia</b>										
July 2008 .....	-	W	71.6	-	-	-	-	W	-	-
June 2008 .....	-	-	80.9	-	-	-	-	W	-	-
July 2007 .....	-	W	81.6	-	-	-	-	W	-	-
<b>Maryland</b>										
July 2008 .....	-	W	1,430.8	W	W	-	W	W	W	-
June 2008 .....	-	W	W	W	86.8	-	W	W	W	-
July 2007 .....	-	W	W	3,215.8	W	-	W	144.6	180.3	-
<b>New Jersey</b>										
July 2008 .....	W	1,310.8	1,991.9	4,330.8	4,080.6	W	144.1	53.0	50.5	-
June 2008 .....	W	1,385.1	2,138.5	W	W	W	152.0	58.5	42.3	-
July 2007 .....	1,355.5	1,378.5	2,204.0	3,674.0	4,114.6	173.2	175.4	74.9	53.7	-
<b>New York</b>										
July 2008 .....	2,659.3	2,688.1	2,190.6	W	W	257.1	258.8	62.8	48.7	-
June 2008 .....	2,819.1	2,855.3	2,287.3	4,766.1	172.4	271.7	273.2	64.9	34.2	-
July 2007 .....	2,642.9	2,676.5	2,168.9	5,562.5	142.8	293.1	295.5	96.2	64.1	-
<b>Pennsylvania</b>										
July 2008 .....	1,571.5	1,668.8	W	6,841.9	W	111.5	114.7	W	W	-
June 2008 .....	1,587.7	1,689.3	1,405.1	6,635.3	1,705.4	114.1	117.0	W	W	-
July 2007 .....	1,867.2	1,902.8	W	5,849.5	W	170.5	172.5	5.6	93.8	-

See footnotes at end of table.

**Table 39. Refiner Motor Gasoline Volumes by Grade, Sales Type, PAD District, and State**  
(Thousand Gallons per Day) — Continued

Geographic Area Month	Premium					All Grades				
	Sales to End Users		Sales for Resale			Sales to End Users		Sales for Resale		
	Through Retail Outlets	Total <sup>a</sup>	DTW	Rack	Bulk	Through Retail Outlets	Total <sup>a</sup>	DTW	Rack	Bulk
<b>United States</b>										
July 2008 .....	3,805.3	3,917.0	5,345.4	16,363.8	2,059.2	53,851.6	55,295.7	38,352.7	221,805.7	44,412.0
June 2008 .....	3,772.8	3,880.9	5,432.1	16,324.0	2,506.1	54,709.8	55,981.8	40,240.3	224,376.7	48,193.7
July 2007 .....	4,818.9	4,916.1	6,772.8	20,854.8	1,987.7	57,838.6	58,806.7	41,901.2	230,439.0	48,934.5
<b>PAD District I</b>										
July 2008 .....	1,482.9	1,519.5	1,761.8	5,717.2	606.2	17,518.2	17,998.9	12,922.8	70,537.8	7,600.7
June 2008 .....	1,487.0	1,525.5	1,835.0	5,660.9	500.2	17,941.6	18,374.1	13,682.8	70,929.7	8,603.7
July 2007 .....	1,897.5	1,922.8	2,333.2	7,729.7	536.1	18,873.2	19,149.8	14,536.4	73,766.6	8,248.9
<b>Subdistrict IA</b>										
July 2008 .....	159.9	159.9	228.9	581.7	—	1,956.3	1,963.9	W	6,772.2	W
June 2008 .....	154.6	154.6	239.3	NA	—	1,966.6	1,973.7	W	6,749.2	W
July 2007 .....	209.9	210.1	NA	637.5	—	2,243.1	2,254.5	W	6,508.7	W
<b>Connecticut</b>										
July 2008 .....	W	W	70.3	246.2	—	W	W	W	2,442.3	W
June 2008 .....	W	W	74.5	254.5	—	W	W	W	2,583.5	W
July 2007 .....	W	W	W	W	—	W	W	W	2,287.0	W
<b>Maine</b>										
July 2008 .....	W	W	—	67.3	—	W	W	—	1,056.4	—
June 2008 .....	W	W	—	69.9	—	W	W	—	995.5	—
July 2007 .....	W	W	—	98.5	—	W	W	—	1,207.8	—
<b>Massachusetts</b>										
July 2008 .....	110.8	110.8	138.1	154.1	—	1,325.3	1,330.3	1,205.0	1,906.6	—
June 2008 .....	108.0	108.0	144.8	140.6	—	1,342.2	1,346.9	1,304.3	1,873.5	—
July 2007 .....	134.0	134.2	187.2	178.5	—	1,433.7	1,440.4	1,442.2	1,862.1	—
<b>New Hampshire</b>										
July 2008 .....	15.8	15.8	7.4	W	—	257.4	258.0	W	W	—
June 2008 .....	15.5	15.5	W	W	—	281.7	282.3	W	W	—
July 2007 .....	18.2	18.2	13.3	W	—	267.8	268.6	W	W	—
<b>Rhode Island</b>										
July 2008 .....	14.1	14.1	W	W	—	230.1	230.1	W	711.7	W
June 2008 .....	12.2	12.2	W	W	—	198.1	198.1	W	685.0	W
July 2007 .....	32.4	32.4	26.9	44.5	—	374.3	374.3	W	429.8	W
<b>Vermont</b>										
July 2008 .....	—	—	W	W	—	—	NA	W	W	—
June 2008 .....	—	—	W	W	—	—	W	W	W	—
July 2007 .....	—	—	W	W	—	—	W	W	W	—
<b>Subdistrict IB</b>										
July 2008 .....	667.6	678.7	1,195.7	W	W	6,743.0	6,921.1	W	22,755.7	W
June 2008 .....	673.8	684.6	1,239.5	NA	445.5	7,017.1	7,209.3	W	22,014.4	W
July 2007 .....	847.9	857.0	NA	2,288.5	284.4	7,406.3	7,536.8	W	21,966.1	W
<b>Delaware</b>										
July 2008 .....	W	W	W	83.6	—	W	W	W	W	—
June 2008 .....	W	W	W	66.7	—	W	W	W	W	—
July 2007 .....	7.2	W	W	103.5	—	63.3	69.5	151.0	1,087.3	—
<b>District of Columbia</b>										
July 2008 .....	—	—	W	—	—	—	W	101.4	—	—
June 2008 .....	—	—	W	—	—	—	—	113.9	—	—
July 2007 .....	—	—	W	—	—	—	W	124.9	—	—
<b>Maryland</b>										
July 2008 .....	—	W	W	W	—	—	W	1,760.3	W	W
June 2008 .....	—	W	W	389.7	W	—	W	NA	W	W
July 2007 .....	—	W	W	500.1	W	—	W	W	3,896.2	W
<b>New Jersey</b>										
July 2008 .....	W	214.4	303.1	453.0	441.2	W	1,669.3	2,348.0	4,834.2	4,521.8
June 2008 .....	W	215.0	313.7	W	W	W	1,752.2	2,510.6	4,734.4	4,756.6
July 2007 .....	272.0	273.9	421.6	472.8	179.3	1,800.6	1,827.8	2,700.5	4,200.5	4,293.9
<b>New York</b>										
July 2008 .....	332.1	334.0	500.5	W	W	3,248.5	3,280.9	2,753.9	5,550.1	167.8
June 2008 .....	340.6	342.9	517.9	383.9	10.3	3,431.3	3,471.3	2,870.1	5,184.2	182.7
July 2007 .....	403.9	406.3	611.8	644.9	14.1	3,339.9	3,378.3	2,877.0	6,271.5	156.9
<b>Pennsylvania</b>										
July 2008 .....	119.4	124.2	W	W	W	1,802.5	1,907.7	W	7,397.2	W
June 2008 .....	116.3	120.9	W	W	127.0	1,818.1	1,927.1	1,547.2	7,155.2	1,832.4
July 2007 .....	164.8	166.7	W	567.3	W	2,202.5	2,242.1	W	6,510.7	W

See footnotes at end of table.

**Table 39. Refiner Motor Gasoline Volumes by Grade, Sales Type, PAD District, and State**  
(Thousand Gallons per Day) — Continued

Geographic Area Month	Regular					Midgrade				
	Sales to End Users		Sales for Resale			Sales to End Users		Sales for Resale		
	Through Retail Outlets	Total <sup>a</sup>	DTW	Rack	Bulk	Through Retail Outlets	Total <sup>a</sup>	DTW	Rack	Bulk
<b>Subdistrict IC</b>										
July 2008 .....	7,514.8	7,780.3	NA	W	W	648.6	652.6	NA	NA	-
June 2008 .....	7,619.9	7,821.0	NA	37,713.0	1,069.6	679.4	683.9	NA	1,040.4	-
July 2007 .....	7,524.2	7,634.8	1,991.5	38,839.2	1,533.5	859.9	868.0	213.0	1,648.9	-
<b>Florida</b>										
July 2008 .....	4,286.8	4,331.2	W	8,978.3	W	405.9	407.5	58.4	317.3	-
June 2008 .....	4,342.1	4,379.9	1,044.3	W	W	425.0	426.1	70.8	362.5	-
July 2007 .....	4,345.0	4,384.2	W	10,268.0	W	539.1	541.5	117.0	551.4	-
<b>Georgia</b>										
July 2008 .....	900.9	947.6	W	NA	W	NA	NA	-	NA	-
June 2008 .....	915.6	961.0	W	7,279.6	W	NA	NA	NA	192.7	-
July 2007 .....	983.2	1,024.3	W	7,539.3	W	111.2	113.8	W	W	-
<b>North Carolina</b>										
July 2008 .....	611.3	612.0	W	W	W	36.7	36.7	-	148.2	-
June 2008 .....	575.3	576.6	W	W	W	36.1	36.1	-	151.0	-
July 2007 .....	486.2	490.0	W	9,172.0	W	37.5	37.5	-	316.5	-
<b>South Carolina</b>										
July 2008 .....	732.5	791.4	W	W	W	57.4	57.4	W	W	-
June 2008 .....	746.9	749.4	W	W	W	58.9	58.9	W	W	-
July 2007 .....	682.5	687.5	W	4,401.3	W	63.2	63.2	W	W	-
<b>Virginia</b>										
July 2008 .....	481.2	596.0	738.5	W	W	56.9	58.2	W	W	-
June 2008 .....	542.9	657.0	799.0	W	W	66.0	67.7	W	W	-
July 2007 .....	537.3	558.9	W	6,451.3	W	84.3	87.3	W	W	-
<b>West Virginia</b>										
July 2008 .....	502.1	502.1	-	738.9	-	19.3	19.3	-	20.3	-
June 2008 .....	497.1	497.1	-	737.1	-	18.5	18.5	-	NA	-
July 2007 .....	490.1	490.1	-	1,007.4	-	24.7	24.7	-	28.8	-
<b>PAD District II</b>										
July 2008 .....	13,522.7	14,055.7	1,563.0	60,135.2	7,835.5	860.1	867.4	118.8	8,082.5	-
June 2008 .....	13,623.1	13,978.8	1,618.0	61,014.6	8,517.5	854.0	864.6	116.8	8,059.3	-
July 2007 .....	14,503.4	14,651.2	1,611.6	62,991.9	6,465.9	967.8	974.0	159.7	8,106.4	-
<b>Illinois</b>										
July 2008 .....	2,219.5	2,239.5	904.0	7,430.6	676.5	253.8	254.0	42.7	679.1	-
June 2008 .....	2,296.0	2,323.5	944.6	7,354.0	1,086.0	261.9	262.4	42.7	694.7	-
July 2007 .....	2,359.2	2,378.5	933.6	6,837.2	917.0	302.6	303.2	71.4	956.8	-
<b>Indiana</b>										
July 2008 .....	1,615.8	1,626.7	W	4,307.0	W	79.6	79.6	W	W	-
June 2008 .....	1,612.2	1,623.4	W	4,312.5	W	79.1	79.1	W	W	-
July 2007 .....	1,759.5	1,767.1	W	4,457.5	W	99.9	99.9	W	W	-
<b>Iowa</b>										
July 2008 .....	81.5	83.3	W	W	-	W	95.9	W	W	-
June 2008 .....	94.3	96.8	W	W	-	W	79.2	W	W	-
July 2007 .....	165.0	165.0	W	W	-	21.2	21.2	W	W	-
<b>Kansas</b>										
July 2008 .....	101.3	101.9	-	W	W	5.9	5.9	-	735.4	-
June 2008 .....	106.0	106.7	-	W	W	6.0	6.0	-	749.5	-
July 2007 .....	143.7	147.6	-	W	W	8.5	8.5	-	561.8	-
<b>Kentucky</b>										
July 2008 .....	866.4	922.3	W	3,311.4	W	36.9	37.0	-	47.9	-
June 2008 .....	885.4	938.8	W	W	W	38.7	38.9	-	57.9	-
July 2007 .....	925.8	949.6	-	W	W	49.7	50.0	-	81.0	-
<b>Michigan</b>										
July 2008 .....	1,884.6	2,026.7	W	W	-	W	W	W	W	-
June 2008 .....	W	2,052.7	W	W	-	W	W	W	W	-
July 2007 .....	W	2,114.0	W	8,569.0	W	W	W	W	W	-
<b>Minnesota</b>										
July 2008 .....	863.6	865.6	-	W	W	W	W	-	711.1	-
June 2008 .....	861.4	W	-	W	W	W	40.7	W	W	-
July 2007 .....	W	W	-	W	W	W	W	-	766.0	-
<b>Missouri</b>										
July 2008 .....	735.8	748.0	W	4,079.8	W	27.3	27.3	-	321.1	-
June 2008 .....	739.7	753.0	W	4,085.9	W	27.6	27.6	-	339.5	-
July 2007 .....	748.3	755.7	W	3,711.3	W	42.4	42.4	W	W	-

See footnotes at end of table.

**Table 39. Refiner Motor Gasoline Volumes by Grade, Sales Type, PAD District, and State**  
(Thousand Gallons per Day) — Continued

Geographic Area Month	Premium					All Grades				
	Sales to End Users		Sales for Resale			Sales to End Users		Sales for Resale		
	Through Retail Outlets	Total <sup>a</sup>	DTW	Rack	Bulk	Through Retail Outlets	Total <sup>a</sup>	DTW	Rack	Bulk
<b>Subdistrict IC</b>										
July 2008	655.4	681.0	337.2	W	W	8,818.8	9,113.9	2,357.0	41,009.9	1,038.7
June 2008	658.6	686.3	356.2	3,412.7	54.7	8,957.9	9,191.1	2,494.8	42,166.1	1,124.3
July 2007	839.6	855.8	456.1	4,803.6	251.8	9,223.8	9,358.6	2,660.6	45,291.8	1,785.3
<b>Florida</b>										
July 2008	418.1	422.3	W	944.6	W	5,110.9	5,161.0	1,234.1	10,240.2	627.4
June 2008	417.7	422.9	167.0	W	W	5,184.8	5,228.9	1,282.1	10,806.3	679.4
July 2007	536.5	540.8	W	1,465.9	W	5,420.6	5,466.4	1,431.7	12,285.2	1,247.6
<b>Georgia</b>										
July 2008	NA	NA	W	669.0	W	1,048.0	1,102.1	W	7,926.6	W
June 2008	NA	NA	W	700.2	W	1,064.4	1,118.0	W	8,172.6	W
July 2007	101.1	106.0	W	W	W	1,195.5	1,244.1	W	8,768.0	W
<b>North Carolina</b>										
July 2008	28.9	28.9	W	W	—	676.9	677.5	W	10,012.5	W
June 2008	27.3	27.3	W	W	—	638.7	639.9	W	10,244.2	W
July 2007	29.9	29.9	—	1,028.8	—	553.5	557.3	W	10,517.4	W
<b>South Carolina</b>										
July 2008	45.3	50.1	W	W	—	835.1	898.9	W	4,741.5	W
June 2008	43.6	48.1	W	332.4	W	849.3	856.4	W	NA	W
July 2007	50.3	52.7	W	W	—	795.9	803.4	W	5,061.9	W
<b>Virginia</b>										
July 2008	75.5	85.8	149.8	663.9	—	613.6	740.1	W	7,291.6	W
June 2008	83.9	95.5	161.2	654.4	—	692.8	820.1	W	7,419.5	W
July 2007	106.3	110.9	W	W	—	727.9	757.0	W	7,557.0	W
<b>West Virginia</b>										
July 2008	13.0	13.0	—	38.3	—	534.3	534.3	—	797.5	—
June 2008	12.2	12.2	—	37.7	—	527.9	527.9	—	NA	—
July 2007	15.5	15.5	—	66.1	—	530.3	530.3	—	1,102.3	—
<b>PAD District II</b>										
July 2008	736.7	778.7	217.5	4,269.0	181.2	15,119.5	15,701.9	1,899.3	72,486.6	8,016.6
June 2008	719.2	753.1	224.4	4,019.0	67.8	15,196.3	15,596.5	1,959.2	73,092.9	8,585.3
July 2007	881.6	905.2	286.4	5,185.5	133.8	16,352.8	16,530.5	2,057.8	76,283.8	6,599.7
<b>Illinois</b>										
July 2008	270.2	271.6	163.4	595.2	—	2,743.5	2,765.1	1,110.1	8,704.9	676.5
June 2008	270.4	272.1	169.5	577.6	—	2,828.2	2,858.0	1,156.8	8,626.3	1,086.0
July 2007	315.9	317.3	208.9	638.8	—	2,977.8	2,998.9	1,214.0	8,432.8	917.0
<b>Indiana</b>										
July 2008	75.4	75.5	W	W	W	1,770.8	1,781.8	254.9	5,354.8	339.6
June 2008	72.3	72.7	W	W	—	1,763.6	1,775.2	W	5,261.2	W
July 2007	90.9	90.9	W	W	—	1,950.3	1,957.8	W	5,331.5	W
<b>Iowa</b>										
July 2008	W	4.4	W	W	—	178.3	183.6	W	W	—
June 2008	W	4.4	W	W	—	174.8	180.4	W	W	—
July 2007	6.0	6.0	W	W	—	192.1	192.1	W	W	—
<b>Kansas</b>										
July 2008	5.8	5.8	—	W	W	113.0	113.6	—	2,900.8	1,678.7
June 2008	5.9	5.9	—	W	W	117.8	118.6	—	2,915.5	1,719.2
July 2007	8.8	9.3	—	W	W	161.0	165.4	—	3,283.6	925.7
<b>Kentucky</b>										
July 2008	30.6	33.8	W	180.4	W	933.8	993.1	W	3,539.7	W
June 2008	30.0	32.3	—	W	W	954.1	1,010.0	W	3,761.3	W
July 2007	39.4	40.4	—	W	W	1,014.9	1,040.0	—	W	W
<b>Michigan</b>										
July 2008	W	W	W	451.7	W	W	2,149.7	W	8,603.4	W
June 2008	W	W	W	413.5	W	W	2,172.0	W	9,435.5	W
July 2007	W	W	W	W	—	W	2,257.8	W	9,705.6	W
<b>Minnesota</b>										
July 2008	W	W	—	W	W	951.3	953.5	—	W	W
June 2008	W	W	—	W	W	945.1	949.1	W	5,064.1	W
July 2007	W	W	—	W	W	W	W	—	W	W
<b>Missouri</b>										
July 2008	29.1	29.5	—	229.3	—	792.3	804.8	W	4,630.2	W
June 2008	28.8	29.2	—	209.6	—	796.1	809.8	W	4,635.0	W
July 2007	36.4	36.4	W	W	—	827.1	834.5	W	4,993.9	W

See footnotes at end of table.

**Table 39. Refiner Motor Gasoline Volumes by Grade, Sales Type, PAD District, and State**  
(Thousand Gallons per Day) — Continued

Geographic Area Month	Regular					Midgrade				
	Sales to End Users		Sales for Resale			Sales to End Users		Sales for Resale		
	Through Retail Outlets	Total <sup>a</sup>	DTW	Rack	Bulk	Through Retail Outlets	Total <sup>a</sup>	DTW	Rack	Bulk
<b>Nebraska</b>										
July 2008	26.2	28.9	W	W	—	10.6	11.1	W	W	—
June 2008	26.3	27.6	W	W	—	11.1	11.7	W	W	—
July 2007	29.2	30.9	W	W	—	8.3	12.7	W	W	—
<b>North Dakota</b>										
July 2008	W	W	—	549.8	—	W	W	—	255.3	—
June 2008	W	14.5	—	523.2	—	W	W	—	222.5	—
July 2007	W	W	—	636.7	—	W	W	—	W	—
<b>Ohio</b>										
July 2008	3,440.1	3,592.3	394.9	W	W	155.0	155.9	W	W	—
June 2008	3,387.5	3,439.5	427.7	W	W	155.5	156.6	W	W	—
July 2007	3,739.4	3,764.6	380.6	W	W	203.6	204.5	W	W	—
<b>Oklahoma</b>										
July 2008	470.5	471.4	—	W	W	15.8	15.8	—	18.8	—
June 2008	490.2	491.3	—	3,983.1	3,753.5	15.7	15.7	—	17.4	—
July 2007	442.7	443.4	W	3,756.4	W	14.9	14.9	—	19.3	—
<b>South Dakota</b>										
July 2008	16.0	19.2	—	748.6	—	11.5	12.5	—	207.9	—
June 2008	17.1	21.1	—	724.3	—	10.8	13.1	—	214.8	—
July 2007	14.7	14.7	—	852.1	—	13.8	13.8	—	228.7	—
<b>Tennessee</b>										
July 2008	855.5	979.6	—	W	W	63.6	63.6	—	153.2	—
June 2008	872.9	886.7	W	7,102.6	W	66.9	66.9	W	W	—
July 2007	793.0	804.1	—	W	W	78.1	78.1	—	275.9	—
<b>Wisconsin</b>										
July 2008	W	W	—	4,812.1	—	NA	NA	—	1,101.4	—
June 2008	W	W	—	4,570.8	—	W	W	—	1,247.6	—
July 2007	W	W	—	5,794.4	—	16.7	16.7	—	630.0	—
<b>PAD District III</b>										
July 2008	8,412.3	8,501.8	402.0	41,685.5	24,120.7	543.1	544.9	17.1	752.5	—
June 2008	8,705.6	8,792.2	410.5	42,310.6	26,116.2	571.2	572.8	15.3	769.4	—
July 2007	8,459.9	8,550.0	W	W	28,624.3	719.0	721.2	W	W	—
<b>Alabama</b>										
July 2008	W	502.5	—	W	W	W	W	—	115.5	—
June 2008	W	520.8	—	W	W	W	W	—	113.9	—
July 2007	W	W	W	W	—	W	W	W	W	—
<b>Arkansas</b>										
July 2008	W	W	W	W	—	W	W	—	95.9	—
June 2008	W	W	W	W	—	W	W	—	94.3	—
July 2007	W	W	W	2,865.3	W	W	W	—	57.2	—
<b>Louisiana</b>										
July 2008	824.3	824.4	W	W	W	43.6	43.6	—	84.3	—
June 2008	827.8	827.9	—	W	W	44.2	44.2	—	89.2	—
July 2007	816.0	817.3	W	5,295.8	W	59.5	59.5	W	W	—
<b>Mississippi</b>										
July 2008	W	W	—	4,283.6	1,615.4	20.7	20.7	—	77.1	—
June 2008	W	W	—	3,440.5	528.5	20.7	20.7	—	80.6	—
July 2007	338.5	348.2	—	W	W	22.6	22.6	—	123.5	—
<b>New Mexico</b>										
July 2008	383.7	389.3	162.9	1,861.5	—	30.7	31.0	W	W	—
June 2008	383.8	390.6	W	W	—	32.0	32.2	W	W	—
July 2007	394.4	401.2	96.7	1,827.1	—	38.0	38.5	W	W	—
<b>Texas</b>										
July 2008	5,807.8	5,850.2	237.7	23,296.7	19,812.7	407.6	408.8	W	W	—
June 2008	6,096.5	6,135.5	237.3	24,270.8	23,379.8	432.3	433.4	W	W	—
July 2007	6,030.8	6,084.0	W	22,235.9	W	552.4	554.0	W	W	—
<b>PAD District IV</b>										
July 2008	1,292.9	1,321.8	W	9,351.1	W	250.6	251.8	W	W	—
June 2008	1,310.6	1,340.4	W	W	—	254.5	255.3	W	W	—
July 2007	1,364.7	1,381.7	W	W	W	311.0	313.5	W	W	—
<b>Colorado</b>										
July 2008	913.0	918.3	W	3,611.8	W	185.4	186.5	W	W	—
June 2008	898.6	904.4	16.0	4,017.4	—	185.3	186.0	W	W	—
July 2007	945.5	947.2	W	3,929.0	W	219.2	219.2	W	W	—

See footnotes at end of table.

**Table 39. Refiner Motor Gasoline Volumes by Grade, Sales Type, PAD District, and State**  
(Thousand Gallons per Day) — Continued

Geographic Area Month	Premium					All Grades				
	Sales to End Users		Sales for Resale			Sales to End Users		Sales for Resale		
	Through Retail Outlets	Total <sup>a</sup>	DTW	Rack	Bulk	Through Retail Outlets	Total <sup>a</sup>	DTW	Rack	Bulk
<b>Nebraska</b>										
July 2008 .....	1.6	1.6	—	55.2	—	38.5	41.6	W	W	—
June 2008 .....	1.5	1.5	W	W	—	38.8	40.8	W	W	—
July 2007 .....	1.7	1.7	W	W	—	39.2	45.4	W	W	—
<b>North Dakota</b>										
July 2008 .....	W	W	—	24.5	—	W	W	—	829.7	—
June 2008 .....	W	W	—	20.6	—	W	W	—	766.3	—
July 2007 .....	W	W	—	W	—	W	W	—	845.6	—
<b>Ohio</b>										
July 2008 .....	138.5	144.9	W	461.8	W	3,733.6	3,893.1	432.0	8,573.7	554.7
June 2008 .....	128.7	136.7	W	444.2	W	3,671.7	3,732.8	464.7	8,517.1	596.8
July 2007 .....	173.0	175.7	W	587.0	W	4,116.0	4,144.8	W	9,115.5	W
<b>Oklahoma</b>										
July 2008 .....	14.4	14.5	—	W	W	500.7	501.6	—	4,128.0	3,236.5
June 2008 .....	14.8	14.9	—	224.3	—	520.7	521.9	—	4,224.8	3,753.5
July 2007 .....	14.8	14.9	W	258.7	W	472.4	473.2	W	4,034.4	W
<b>South Dakota</b>										
July 2008 .....	0.9	0.9	—	54.3	—	28.5	32.6	—	1,010.8	—
June 2008 .....	0.8	0.8	—	38.1	—	28.7	35.0	—	977.2	—
July 2007 .....	2.5	2.5	—	71.5	—	31.0	31.0	—	1,152.3	—
<b>Tennessee</b>										
July 2008 .....	49.1	59.9	—	814.0	—	968.3	1,103.2	—	W	W
June 2008 .....	51.2	51.6	W	W	W	990.9	1,005.2	W	8,057.8	W
July 2007 .....	59.6	60.0	—	W	W	930.7	942.2	—	W	W
<b>Wisconsin</b>										
July 2008 .....	W	NA	—	342.0	—	W	W	—	6,255.5	—
June 2008 .....	W	W	—	310.3	—	W	W	—	6,128.6	—
July 2007 .....	W	17.1	—	415.2	—	W	W	—	6,839.6	—
<b>PAD District III</b>										
July 2008 .....	408.1	417.4	46.2	2,904.8	737.2	9,363.5	9,464.2	465.4	45,342.9	24,858.0
June 2008 .....	424.4	433.4	47.6	3,337.5	1,534.4	9,701.2	9,798.3	473.4	46,417.5	27,650.6
July 2007 .....	583.7	590.8	78.5	3,698.8	1,020.9	9,762.6	9,862.0	592.7	45,432.6	29,645.2
<b>Alabama</b>										
July 2008 .....	W	W	—	330.3	—	W	549.2	—	W	W
June 2008 .....	W	W	—	319.8	—	W	569.3	—	W	W
July 2007 .....	W	22.5	—	461.9	—	W	491.2	W	W	—
<b>Arkansas</b>										
July 2008 .....	W	W	W	W	W	W	W	W	2,856.3	W
June 2008 .....	W	W	W	W	W	W	W	W	3,028.2	W
July 2007 .....	W	W	W	210.9	W	W	W	W	3,133.3	W
<b>Louisiana</b>										
July 2008 .....	29.7	29.7	—	W	W	897.6	897.7	W	W	2,679.7
June 2008 .....	29.9	29.9	—	W	W	901.9	902.0	—	5,607.3	2,392.6
July 2007 .....	54.1	54.1	W	W	169.4	929.5	930.8	W	5,801.2	W
<b>Mississippi</b>										
July 2008 .....	W	13.3	—	191.1	46.6	433.8	W	—	4,551.8	1,662.0
June 2008 .....	12.8	13.1	—	266.9	44.4	W	W	—	3,788.0	573.0
July 2007 .....	15.6	W	—	W	W	376.6	W	—	W	W
<b>New Mexico</b>										
July 2008 .....	23.3	23.5	W	W	—	437.7	443.8	182.6	2,052.0	—
June 2008 .....	24.2	24.4	W	W	—	440.0	447.2	W	W	—
July 2007 .....	38.7	39.0	W	W	—	471.2	478.7	111.4	2,068.7	—
<b>Texas</b>										
July 2008 .....	312.9	315.9	W	W	554.2	6,528.3	6,574.9	281.2	25,430.3	20,366.9
June 2008 .....	329.4	332.0	W	W	1,186.0	6,858.2	6,900.9	280.1	26,767.7	24,565.7
July 2007 .....	440.3	444.2	W	2,030.6	W	7,023.5	7,082.2	W	W	25,234.0
<b>PAD District IV</b>										
July 2008 .....	121.8	123.9	W	W	—	1,665.3	1,697.5	W	10,813.5	W
June 2008 .....	120.3	122.7	W	W	—	1,685.5	1,718.4	W	W	—
July 2007 .....	155.4	157.7	W	1,542.2	W	1,831.1	1,852.9	W	11,763.3	W
<b>Colorado</b>										
July 2008 .....	91.1	91.2	W	W	—	1,189.4	1,196.0	W	4,223.9	W
June 2008 .....	88.9	89.1	W	W	—	1,172.9	1,179.5	19.0	4,604.3	—
July 2007 .....	112.0	112.0	W	W	—	1,276.8	1,278.4	W	4,699.0	W

See footnotes at end of table.

**Table 39. Refiner Motor Gasoline Volumes by Grade, Sales Type, PAD District, and State**  
(Thousand Gallons per Day) — Continued

Geographic Area Month	Regular					Midgrade				
	Sales to End Users		Sales for Resale			Sales to End Users		Sales for Resale		
	Through Retail Outlets	Total <sup>a</sup>	DTW	Rack	Bulk	Through Retail Outlets	Total <sup>a</sup>	DTW	Rack	Bulk
<b>Idaho</b>										
July 2008 .....	71.8	75.4	W	W	—	5.2	5.2	—	31.3	—
June 2008 .....	NA	NA	W	W	—	NA	NA	—	15.0	—
July 2007 .....	W	W	W	W	—	W	W	W	W	—
<b>Montana</b>										
July 2008 .....	NA	NA	—	1,315.1	—	4.1	4.1	—	W	—
June 2008 .....	31.0	35.3	—	1,220.8	—	3.7	3.8	—	W	—
July 2007 .....	W	W	—	1,443.2	W	W	W	—	W	—
<b>Utah</b>										
July 2008 .....	236.5	246.5	W	W	—	47.5	47.5	W	W	—
June 2008 .....	240.0	249.1	W	W	—	49.1	49.1	W	W	—
July 2007 .....	239.2	246.8	W	W	—	60.6	63.1	W	W	—
<b>Wyoming</b>										
July 2008 .....	39.4	45.4	W	W	—	8.5	8.5	—	W	—
June 2008 .....	36.2	41.6	W	W	—	8.0	8.0	—	W	—
July 2007 .....	64.5	71.4	W	W	—	16.4	16.4	—	—	—
<b>PAD District V</b>										
July 2008 .....	8,127.2	8,340.6	W	19,949.3	W	1,002.1	1,015.3	W	W	—
June 2008 .....	8,167.8	8,437.5	W	W	2,950.4	995.5	1,010.7	W	W	—
July 2007 .....	8,468.7	8,807.6	W	19,942.4	W	1,249.5	1,264.4	1,135.2	551.5	—
<b>Alaska</b>										
July 2008 .....	W	W	89.7	W	W	W	W	0.6	20.1	—
June 2008 .....	W	W	W	445.8	W	W	W	W	W	—
July 2007 .....	W	W	92.1	W	W	W	W	W	W	—
<b>Arizona</b>										
July 2008 .....	668.9	741.5	1,397.8	W	W	40.7	41.1	W	W	—
June 2008 .....	702.4	814.4	W	2,274.9	W	43.0	44.0	3.5	27.3	—
July 2007 .....	722.1	945.7	W	1,904.8	W	61.4	62.0	8.5	48.1	—
<b>California</b>										
July 2008 .....	6,086.9	6,098.6	13,845.7	9,976.7	2,002.9	828.2	828.4	625.8	238.9	—
June 2008 .....	6,106.5	6,134.4	14,647.1	10,552.1	1,805.7	821.0	821.1	657.1	231.1	—
July 2007 .....	5,976.1	5,988.0	14,542.5	10,355.5	1,966.3	972.6	973.0	893.3	308.3	—
<b>Hawaii</b>										
July 2008 .....	135.3	226.1	W	W	W	25.5	36.3	W	W	—
June 2008 .....	132.3	223.9	W	W	W	25.6	37.3	W	W	—
July 2007 .....	145.3	228.1	W	W	W	34.4	45.1	W	W	—
<b>Nevada</b>										
July 2008 .....	W	W	W	886.5	W	W	W	W	W	—
June 2008 .....	W	W	901.2	W	W	W	W	W	W	—
July 2007 .....	W	W	852.4	W	W	W	W	W	W	—
<b>Oregon</b>										
July 2008 .....	260.9	262.5	921.1	W	W	15.1	15.1	W	W	—
June 2008 .....	257.7	258.2	W	2,303.3	W	14.4	14.4	W	W	—
July 2007 .....	497.0	497.0	867.1	2,365.9	140.7	45.9	45.9	25.1	29.9	—
<b>Washington</b>										
July 2008 .....	825.7	837.8	1,485.8	3,925.5	220.6	83.2	83.2	66.4	67.6	—
June 2008 .....	823.4	836.2	W	3,923.6	W	82.4	82.4	64.9	67.4	—
July 2007 .....	958.4	958.5	W	3,943.1	W	120.5	120.5	W	W	—

See footnotes at end of table.

**Table 39. Refiner Motor Gasoline Volumes by Grade, Sales Type, PAD District, and State**  
(Thousand Gallons per Day) — Continued

Geographic Area Month	Premium					All Grades				
	Sales to End Users		Sales for Resale			Sales to End Users		Sales for Resale		
	Through Retail Outlets	Total <sup>a</sup>	DTW	Rack	Bulk	Through Retail Outlets	Total <sup>a</sup>	DTW	Rack	Bulk
<b>Idaho</b>										
July 2008 .....	3.7	3.9	W	W	—	80.7	84.5	W	W	—
June 2008 .....	NA	NA	W	W	—	NA	NA	W	W	—
July 2007 .....	W	W	W	181.3	—	W	W	W	W	—
<b>Montana</b>										
July 2008 .....	NA	NA	—	W	—	NA	NA	—	1,493.3	—
June 2008 .....	1.7	2.0	—	W	—	36.4	41.1	—	1,379.3	—
July 2007 .....	W	W	—	206.0	W	W	W	—	W	W
<b>Utah</b>										
July 2008 .....	21.5	22.8	W	W	—	305.4	316.9	W	W	—
June 2008 .....	21.3	22.2	W	W	—	310.5	320.4	W	W	—
July 2007 .....	28.3	29.3	W	W	—	328.2	339.3	W	W	—
<b>Wyoming</b>										
July 2008 .....	3.7	4.1	W	97.0	—	51.6	58.0	W	W	—
June 2008 .....	3.3	4.1	W	87.5	—	47.4	53.7	W	W	—
July 2007 .....	7.0	8.2	—	W	—	87.8	96.0	W	W	—
<b>PAD District V</b>										
July 2008 .....	1,055.7	1,077.4	W	W	534.6	10,185.0	10,433.3	W	22,624.9	W
June 2008 .....	1,021.8	1,046.2	W	W	403.6	10,185.2	10,494.4	W	W	3,354.1
July 2007 .....	1,300.7	1,339.6	W	2,698.7	W	11,019.0	11,411.6	W	23,192.6	W
<b>Alaska</b>										
July 2008 .....	W	W	9.7	W	W	W	W	100.0	W	W
June 2008 .....	W	W	W	W	—	W	W	W	467.7	W
July 2007 .....	W	W	W	W	—	W	W	107.3	W	W
<b>Arizona</b>										
July 2008 .....	40.3	47.3	154.0	207.6	80.6	749.9	829.8	W	2,380.9	W
June 2008 .....	41.4	49.2	W	210.5	W	786.8	907.7	1,660.8	2,512.8	607.8
July 2007 .....	60.4	84.0	W	275.3	W	844.0	1,091.7	1,379.7	2,228.1	1,613.2
<b>California</b>										
July 2008 .....	872.5	872.7	2,666.5	1,265.9	258.2	7,787.6	7,799.7	17,138.0	11,481.4	2,261.1
June 2008 .....	845.1	846.9	2,672.4	1,239.9	209.5	7,772.5	7,802.4	17,976.6	12,023.2	2,015.2
July 2007 .....	1,018.7	1,019.1	3,277.3	1,559.4	174.9	7,967.5	7,980.1	18,713.1	12,223.3	2,141.2
<b>Hawaii</b>										
July 2008 .....	23.4	37.2	W	W	W	184.2	299.7	W	W	161.4
June 2008 .....	23.3	37.7	W	W	W	181.2	298.9	W	W	W
July 2007 .....	33.8	48.5	W	W	W	213.5	321.7	W	W	W
<b>Nevada</b>										
July 2008 .....	W	W	132.5	W	W	W	W	W	1,076.1	W
June 2008 .....	W	W	W	108.0	W	W	W	1,096.1	W	W
July 2007 .....	W	W	W	162.3	W	W	W	1,100.2	W	W
<b>Oregon</b>										
July 2008 .....	19.0	19.0	78.9	203.8	—	294.9	296.5	W	2,683.3	W
June 2008 .....	17.5	17.5	77.8	W	W	289.6	290.1	W	2,522.3	W
July 2007 .....	50.1	50.1	89.8	220.4	—	593.0	593.0	982.0	2,616.2	140.7
<b>Washington</b>										
July 2008 .....	92.1	92.6	208.9	404.4	155.6	1,000.9	1,013.6	1,761.0	4,397.5	376.2
June 2008 .....	86.4	86.8	W	380.5	W	992.1	1,005.4	1,743.6	4,371.5	265.9
July 2007 .....	124.3	124.3	252.2	W	W	1,203.1	1,203.3	W	4,499.0	W

Dash (—) = No data reported.

NA = Not available.

W = Withheld to avoid disclosure of individual company data.

<sup>a</sup> Includes sales through retail outlets as well as all direct sales to end users that were not made through company-operated retail outlets, e.g., sales to agricultural customers, commercial sales, and industrial sales.

Notes: Values shown for the current month are preliminary. Values shown for previous months are revised. Data are final upon publication in the *Petroleum Marketing Annual*. Totals may not equal the sum of the components due to rounding.

Note: Beginning January 2007, oxygenated gasoline is included in conventional gasoline.

Source: Energy Information Administration Form EIA-782A, "Refiners/Gas Plant Operators' Monthly Petroleum Product Sales Report."



**Table 40. Refiner Motor Gasoline Volumes by Formulation, Sales Type, PAD District, and State**  
(Thousand Gallons per Day)

Geographic Area Month	Conventional				
	Sales to End Users		Sales for Resale		
	Through Retail Outlets	Total <sup>a</sup>	DTW	Rack	Bulk
<b>United States</b>					
July 2008 .....	32,937.6	34,102.2	8,362.0	168,575.7	39,927.7
June 2008 .....	33,113.4	34,071.2	8,557.3	170,139.7	43,040.5
July 2007 .....	35,132.8	35,791.1	8,849.5	178,601.5	43,954.7
<b>PAD District I</b>					
July 2008 .....	11,266.3	11,616.1	2,748.7	49,567.2	5,705.7
June 2008 .....	11,360.7	11,653.5	2,779.8	50,090.2	6,094.2
July 2007 .....	11,863.6	12,009.8	2,865.5	53,977.0	5,340.8
<b>Subdistrict IA</b>					
July 2008 .....	W	W	W	W	-
June 2008 .....	W	W	W	W	-
July 2007 .....	W	W	W	W	-
<b>Connecticut</b>					
July 2008 .....	-	-	-	-	-
June 2008 .....	-	-	-	-	-
July 2007 .....	-	-	-	-	-
<b>Maine</b>					
July 2008 .....	W	W	-	1,056.4	-
June 2008 .....	W	W	-	995.5	-
July 2007 .....	W	W	-	1,207.8	-
<b>Massachusetts</b>					
July 2008 .....	-	-	-	-	-
June 2008 .....	-	-	-	-	-
July 2007 .....	-	-	-	-	-
<b>New Hampshire</b>					
July 2008 .....	-	-	-	W	-
June 2008 .....	-	-	-	W	-
July 2007 .....	-	-	W	W	-
<b>Rhode Island</b>					
July 2008 .....	-	-	-	-	-
June 2008 .....	-	-	-	-	-
July 2007 .....	-	-	-	-	-
<b>Vermont</b>					
July 2008 .....	-	NA	W	W	-
June 2008 .....	-	W	W	W	-
July 2007 .....	-	W	W	W	-
<b>Subdistrict IB</b>					
July 2008 .....	W	W	W	W	W
June 2008 .....	W	W	W	W	W
July 2007 .....	W	W	W	W	W
<b>Delaware</b>					
July 2008 .....	-	-	-	-	-
June 2008 .....	-	-	-	-	-
July 2007 .....	-	-	-	-	-
<b>District of Columbia</b>					
July 2008 .....	-	-	-	-	-
June 2008 .....	-	-	-	-	-
July 2007 .....	-	-	-	-	-
<b>Maryland</b>					
July 2008 .....	-	-	W	W	W
June 2008 .....	-	-	W	586.8	W
July 2007 .....	-	-	W	W	W
<b>New Jersey</b>					
July 2008 .....	-	-	-	-	3,379.8
June 2008 .....	-	-	-	W	W
July 2007 .....	-	-	-	-	2,175.9
<b>New York</b>					
July 2008 .....	1,579.4	1,604.0	W	4,138.8	W
June 2008 .....	1,630.6	1,662.3	W	3,865.7	W
July 2007 .....	1,600.8	1,631.0	W	4,635.5	W
<b>Pennsylvania</b>					
July 2008 .....	W	W	850.8	5,882.3	1,241.7
June 2008 .....	W	W	W	5,718.8	W
July 2007 .....	W	W	W	4,988.2	W

See footnotes at end of table.

**Table 40. Refiner Motor Gasoline Volumes by Formulation, Sales Type, PAD District, and State**

(Thousand Gallons per Day) — Continued

Geographic Area Month	Reformulated				
	Sales to End Users		Sales for Resale		
	Through Retail Outlets	Total <sup>a</sup>	DTW	Rack	Bulk
<b>United States</b>					
July 2008 .....	20,914.0	21,193.5	29,990.7	53,230.0	4,484.3
June 2008 .....	21,596.4	21,910.6	31,683.0	54,237.0	5,153.2
July 2007 .....	22,705.8	23,015.6	33,051.7	51,837.5	4,979.9
<b>PAD District I</b>					
July 2008 .....	6,251.9	6,382.8	10,174.1	20,970.6	1,895.0
June 2008 .....	6,580.9	6,720.7	10,903.0	20,839.5	2,509.5
July 2007 .....	7,009.6	7,140.0	11,670.9	19,789.6	2,908.2
<b>Subdistrict IA</b>					
July 2008 .....	W	W	W	W	W
June 2008 .....	W	W	W	W	W
July 2007 .....	W	W	W	W	W
<b>Connecticut</b>					
July 2008 .....	W	W	W	2,442.3	W
June 2008 .....	W	W	W	2,583.5	W
July 2007 .....	W	W	W	2,287.0	W
<b>Maine</b>					
July 2008 .....	—	—	—	—	—
June 2008 .....	—	—	—	—	—
July 2007 .....	—	—	—	—	—
<b>Massachusetts</b>					
July 2008 .....	1,325.3	1,330.3	1,205.0	1,906.6	—
June 2008 .....	1,342.2	1,346.9	1,304.3	1,873.5	—
July 2007 .....	1,433.7	1,440.4	1,442.2	1,862.1	—
<b>New Hampshire</b>					
July 2008 .....	257.4	258.0	W	W	—
June 2008 .....	281.7	282.3	W	W	—
July 2007 .....	267.8	268.6	W	W	—
<b>Rhode Island</b>					
July 2008 .....	230.1	230.1	W	711.7	W
June 2008 .....	198.1	198.1	W	685.0	W
July 2007 .....	374.3	374.3	W	429.8	W
<b>Vermont</b>					
July 2008 .....	—	—	—	—	—
June 2008 .....	—	—	—	—	—
July 2007 .....	—	—	—	—	—
<b>Subdistrict IB</b>					
July 2008 .....	W	W	NA	W	W
June 2008 .....	W	W	NA	W	W
July 2007 .....	W	W	7,960.7	W	W
<b>Delaware</b>					
July 2008 .....	W	W	W	W	—
June 2008 .....	W	W	W	W	—
July 2007 .....	63.3	69.5	151.0	1,087.3	—
<b>District of Columbia</b>					
July 2008 .....	—	W	101.4	—	—
June 2008 .....	—	—	113.9	—	—
July 2007 .....	—	W	124.9	—	—
<b>Maryland</b>					
July 2008 .....	—	W	W	W	W
June 2008 .....	—	W	W	W	W
July 2007 .....	—	W	W	W	W
<b>New Jersey</b>					
July 2008 .....	W	1,669.3	2,348.0	4,834.2	1,142.1
June 2008 .....	W	1,752.2	2,510.6	W	W
July 2007 .....	1,800.6	1,827.8	2,700.5	4,200.5	2,118.0
<b>New York</b>					
July 2008 .....	1,669.0	1,676.8	W	1,411.3	W
June 2008 .....	1,800.8	1,809.0	W	1,318.5	W
July 2007 .....	1,739.1	1,747.3	W	1,635.9	W
<b>Pennsylvania</b>					
July 2008 .....	W	W	W	1,514.9	W
June 2008 .....	W	W	W	1,436.4	W
July 2007 .....	W	W	W	1,522.5	W

See footnotes at end of table.

**Table 40. Refiner Motor Gasoline Volumes by Formulation, Sales Type, PAD District, and State**

(Thousand Gallons per Day) — Continued

Geographic Area Month	All Formulations				
	Sales to End Users		Sales for Resale		
	Through Retail Outlets	Total <sup>a</sup>	DTW	Rack	Bulk
<b>United States</b>					
July 2008 .....	53,851.6	55,295.7	38,352.7	221,805.7	44,412.0
June 2008 .....	54,709.8	55,981.8	40,240.3	224,376.7	48,193.7
July 2007 .....	57,838.6	58,806.7	41,901.2	230,439.0	48,934.5
<b>PAD District I</b>					
July 2008 .....	17,518.2	17,998.9	12,922.8	70,537.8	7,600.7
June 2008 .....	17,941.6	18,374.1	13,682.8	70,929.7	8,603.7
July 2007 .....	18,873.2	19,149.8	14,536.4	73,766.6	8,248.9
<b>Subdistrict IA</b>					
July 2008 .....	1,956.3	1,963.9	W	6,772.2	W
June 2008 .....	1,966.6	1,973.7	W	6,749.2	W
July 2007 .....	2,243.1	2,254.5	W	6,508.7	W
<b>Connecticut</b>					
July 2008 .....	W	W	W	2,442.3	W
June 2008 .....	W	W	W	2,583.5	W
July 2007 .....	W	W	W	2,287.0	W
<b>Maine</b>					
July 2008 .....	W	W	—	1,056.4	—
June 2008 .....	W	W	—	995.5	—
July 2007 .....	W	W	—	1,207.8	—
<b>Massachusetts</b>					
July 2008 .....	1,325.3	1,330.3	1,205.0	1,906.6	—
June 2008 .....	1,342.2	1,346.9	1,304.3	1,873.5	—
July 2007 .....	1,433.7	1,440.4	1,442.2	1,862.1	—
<b>New Hampshire</b>					
July 2008 .....	257.4	258.0	W	W	—
June 2008 .....	281.7	282.3	W	W	—
July 2007 .....	267.8	268.6	W	W	—
<b>Rhode Island</b>					
July 2008 .....	230.1	230.1	W	711.7	W
June 2008 .....	198.1	198.1	W	685.0	W
July 2007 .....	374.3	374.3	W	429.8	W
<b>Vermont</b>					
July 2008 .....	—	NA	W	W	—
June 2008 .....	—	W	W	W	—
July 2007 .....	—	W	W	W	—
<b>Subdistrict IB</b>					
July 2008 .....	6,743.0	6,921.1	W	22,755.7	W
June 2008 .....	7,017.1	7,209.3	W	22,014.4	W
July 2007 .....	7,406.3	7,536.8	W	21,966.1	W
<b>Delaware</b>					
July 2008 .....	W	W	W	W	—
June 2008 .....	W	W	W	W	—
July 2007 .....	63.3	69.5	151.0	1,087.3	—
<b>District of Columbia</b>					
July 2008 .....	—	W	101.4	—	—
June 2008 .....	—	—	113.9	—	—
July 2007 .....	—	W	124.9	—	—
<b>Maryland</b>					
July 2008 .....	—	W	1,760.3	W	W
June 2008 .....	—	W	NA	W	W
July 2007 .....	—	W	W	3,896.2	W
<b>New Jersey</b>					
July 2008 .....	W	1,669.3	2,348.0	4,834.2	4,521.8
June 2008 .....	W	1,752.2	2,510.6	4,734.4	4,756.6
July 2007 .....	1,800.6	1,827.8	2,700.5	4,200.5	4,293.9
<b>New York</b>					
July 2008 .....	3,248.5	3,280.9	2,753.9	5,550.1	167.8
June 2008 .....	3,431.3	3,471.3	2,870.1	5,184.2	182.7
July 2007 .....	3,339.9	3,378.3	2,877.0	6,271.5	156.9
<b>Pennsylvania</b>					
July 2008 .....	1,802.5	1,907.7	W	7,397.2	W
June 2008 .....	1,818.1	1,927.1	1,547.2	7,155.2	1,832.4
July 2007 .....	2,202.5	2,242.1	W	6,510.7	W

See footnotes at end of table.

**Table 40. Refiner Motor Gasoline Volumes by Formulation, Sales Type, PAD District, and State**

(Thousand Gallons per Day) — Continued

Geographic Area Month	Conventional				
	Sales to End Users		Sales for Resale		
	Through Retail Outlets	Total <sup>a</sup>	DTW	Rack	Bulk
<b>Subdistrict IC</b>					
July 2008 .....	8,291.6	8,552.1	W	37,440.7	W
June 2008 .....	8,357.9	8,551.8	W	NA	W
July 2007 .....	8,605.0	8,710.8	W	41,857.6	W
<b>Florida</b>					
July 2008 .....	5,110.9	5,161.0	1,234.1	10,240.2	627.4
June 2008 .....	5,184.8	5,228.9	1,282.1	10,806.3	679.4
July 2007 .....	5,420.6	5,466.4	1,431.7	12,285.2	1,247.6
<b>Georgia</b>					
July 2008 .....	1,048.0	1,102.1	W	7,926.6	W
June 2008 .....	1,064.4	1,118.0	W	8,172.6	W
July 2007 .....	1,195.5	1,244.1	W	8,768.0	W
<b>North Carolina</b>					
July 2008 .....	676.9	677.5	W	10,012.5	W
June 2008 .....	638.7	639.9	W	10,244.2	W
July 2007 .....	553.5	557.3	W	10,517.4	W
<b>South Carolina</b>					
July 2008 .....	835.1	898.9	W	4,741.5	W
June 2008 .....	849.3	856.4	W	NA	W
July 2007 .....	795.9	803.4	W	5,061.9	W
<b>Virginia</b>					
July 2008 .....	86.4	178.3	—	3,722.5	—
June 2008 .....	92.8	180.7	W	W	—
July 2007 .....	109.1	109.3	W	W	—
<b>West Virginia</b>					
July 2008 .....	534.3	534.3	—	797.5	—
June 2008 .....	527.9	527.9	—	W	—
July 2007 .....	530.3	530.3	—	W	—
<b>PAD District II</b>					
July 2008 .....	11,433.3	11,955.4	W	63,278.0	W
June 2008 .....	11,367.3	11,709.8	W	63,666.8	W
July 2007 .....	12,375.0	12,537.0	W	66,557.3	W
<b>Illinois</b>					
July 2008 .....	276.3	280.4	W	W	676.5
June 2008 .....	279.1	285.9	—	3,755.3	1,086.0
July 2007 .....	351.0	359.4	W	W	917.0
<b>Indiana</b>					
July 2008 .....	1,528.5	1,536.1	W	W	339.6
June 2008 .....	1,507.4	1,516.2	W	W	W
July 2007 .....	1,683.2	1,689.8	W	W	W
<b>Iowa</b>					
July 2008 .....	178.3	183.6	W	W	—
June 2008 .....	174.8	180.4	W	W	—
July 2007 .....	192.1	192.1	W	W	—
<b>Kansas</b>					
July 2008 .....	113.0	113.6	—	2,900.8	1,678.7
June 2008 .....	117.8	118.6	—	2,915.5	1,719.2
July 2007 .....	161.0	165.4	—	3,283.6	925.7
<b>Kentucky</b>					
July 2008 .....	670.3	690.3	—	W	W
June 2008 .....	668.4	692.5	—	W	W
July 2007 .....	706.9	731.5	—	W	W
<b>Michigan</b>					
July 2008 .....	W	2,149.7	W	8,603.4	W
June 2008 .....	W	2,172.0	W	9,435.5	W
July 2007 .....	W	2,257.8	W	9,705.6	W
<b>Minnesota</b>					
July 2008 .....	951.3	953.5	—	W	W
June 2008 .....	945.1	949.1	W	5,064.1	W
July 2007 .....	W	W	—	W	W
<b>Missouri</b>					
July 2008 .....	W	W	W	3,388.3	W
June 2008 .....	W	W	W	3,359.5	W
July 2007 .....	W	W	W	3,396.9	W

See footnotes at end of table.

**Table 40. Refiner Motor Gasoline Volumes by Formulation, Sales Type, PAD District, and State**

(Thousand Gallons per Day) — Continued

Geographic Area Month	Reformulated				
	Sales to End Users		Sales for Resale		
	Through Retail Outlets	Total <sup>a</sup>	DTW	Rack	Bulk
<b>Subdistrict IC</b>					
July 2008 .....	527.2	561.8	W	3,569.1	W
June 2008 .....	600.0	639.4	W	NA	W
July 2007 .....	618.8	647.7	W	3,434.1	W
<b>Florida</b>					
July 2008 .....	-	-	-	-	-
June 2008 .....	-	-	-	-	-
July 2007 .....	-	-	-	-	-
<b>Georgia</b>					
July 2008 .....	-	-	-	-	-
June 2008 .....	-	-	-	-	-
July 2007 .....	-	-	-	-	-
<b>North Carolina</b>					
July 2008 .....	-	-	-	-	-
June 2008 .....	-	-	-	-	-
July 2007 .....	-	-	-	-	-
<b>South Carolina</b>					
July 2008 .....	-	-	-	-	-
June 2008 .....	-	-	-	-	-
July 2007 .....	-	-	-	-	-
<b>Virginia</b>					
July 2008 .....	527.2	561.8	W	3,569.1	W
June 2008 .....	600.0	639.4	W	W	W
July 2007 .....	618.8	647.7	W	W	W
<b>West Virginia</b>					
July 2008 .....	-	-	-	-	-
June 2008 .....	-	-	-	-	-
July 2007 .....	-	-	-	-	-
<b>PAD District II</b>					
July 2008 .....	3,686.2	3,746.5	W	9,208.6	W
June 2008 .....	3,829.1	3,886.8	W	9,426.1	W
July 2007 .....	3,977.7	3,993.5	W	9,726.5	W
<b>Illinois</b>					
July 2008 .....	2,467.2	2,484.7	W	W	-
June 2008 .....	2,549.1	2,572.1	1,156.8	4,871.0	-
July 2007 .....	2,626.8	2,639.6	W	W	-
<b>Indiana</b>					
July 2008 .....	242.2	245.7	W	W	-
June 2008 .....	256.3	259.0	W	W	-
July 2007 .....	267.2	268.0	W	W	-
<b>Iowa</b>					
July 2008 .....	-	-	-	-	-
June 2008 .....	-	-	-	-	-
July 2007 .....	-	-	-	-	-
<b>Kansas</b>					
July 2008 .....	-	-	-	-	-
June 2008 .....	-	-	-	-	-
July 2007 .....	-	-	-	-	-
<b>Kentucky</b>					
July 2008 .....	263.5	302.8	W	W	W
June 2008 .....	285.7	317.5	W	W	W
July 2007 .....	308.0	308.5	-	W	W
<b>Michigan</b>					
July 2008 .....	-	-	-	-	-
June 2008 .....	-	-	-	-	-
July 2007 .....	-	-	-	-	-
<b>Minnesota</b>					
July 2008 .....	-	-	-	-	-
June 2008 .....	-	-	-	-	-
July 2007 .....	-	-	-	-	-
<b>Missouri</b>					
July 2008 .....	W	W	-	1,241.9	-
June 2008 .....	W	W	-	1,275.5	-
July 2007 .....	W	W	-	1,597.0	-

See footnotes at end of table.

**Table 40. Refiner Motor Gasoline Volumes by Formulation, Sales Type, PAD District, and State**

(Thousand Gallons per Day) — Continued

Geographic Area Month	All Formulations				
	Sales to End Users		Sales for Resale		
	Through Retail Outlets	Total <sup>a</sup>	DTW	Rack	Bulk
<b>Subdistrict IC</b>					
July 2008 .....	8,818.8	9,113.9	2,357.0	41,009.9	1,038.7
June 2008 .....	8,957.9	9,191.1	2,494.8	42,166.1	1,124.3
July 2007 .....	9,223.8	9,358.6	2,660.6	45,291.8	1,785.3
<b>Florida</b>					
July 2008 .....	5,110.9	5,161.0	1,234.1	10,240.2	627.4
June 2008 .....	5,184.8	5,228.9	1,282.1	10,806.3	679.4
July 2007 .....	5,420.6	5,466.4	1,431.7	12,285.2	1,247.6
<b>Georgia</b>					
July 2008 .....	1,048.0	1,102.1	W	7,926.6	W
June 2008 .....	1,064.4	1,118.0	W	8,172.6	W
July 2007 .....	1,195.5	1,244.1	W	8,768.0	W
<b>North Carolina</b>					
July 2008 .....	676.9	677.5	W	10,012.5	W
June 2008 .....	638.7	639.9	W	10,244.2	W
July 2007 .....	553.5	557.3	W	10,517.4	W
<b>South Carolina</b>					
July 2008 .....	835.1	898.9	W	4,741.5	W
June 2008 .....	849.3	856.4	W	NA	W
July 2007 .....	795.9	803.4	W	5,061.9	W
<b>Virginia</b>					
July 2008 .....	613.6	740.1	W	7,291.6	W
June 2008 .....	692.8	820.1	W	7,419.5	W
July 2007 .....	727.9	757.0	W	7,557.0	W
<b>West Virginia</b>					
July 2008 .....	534.3	534.3	—	797.5	—
June 2008 .....	527.9	527.9	—	NA	—
July 2007 .....	530.3	530.3	—	1,102.3	—
<b>PAD District II</b>					
July 2008 .....	15,119.5	15,701.9	1,899.3	72,486.6	8,016.6
June 2008 .....	15,196.3	15,596.5	1,959.2	73,092.9	8,585.3
July 2007 .....	16,352.8	16,530.5	2,057.8	76,283.8	6,599.7
<b>Illinois</b>					
July 2008 .....	2,743.5	2,765.1	1,110.1	8,704.9	676.5
June 2008 .....	2,828.2	2,858.0	1,156.8	8,626.3	1,086.0
July 2007 .....	2,977.8	2,998.9	1,214.0	8,432.8	917.0
<b>Indiana</b>					
July 2008 .....	1,770.8	1,781.8	254.9	5,354.8	339.6
June 2008 .....	1,763.6	1,775.2	W	5,261.2	W
July 2007 .....	1,950.3	1,957.8	W	5,331.5	W
<b>Iowa</b>					
July 2008 .....	178.3	183.6	W	W	—
June 2008 .....	174.8	180.4	W	W	—
July 2007 .....	192.1	192.1	W	W	—
<b>Kansas</b>					
July 2008 .....	113.0	113.6	—	2,900.8	1,678.7
June 2008 .....	117.8	118.6	—	2,915.5	1,719.2
July 2007 .....	161.0	165.4	—	3,283.6	925.7
<b>Kentucky</b>					
July 2008 .....	933.8	993.1	W	3,539.7	W
June 2008 .....	954.1	1,010.0	W	3,761.3	W
July 2007 .....	1,014.9	1,040.0	—	W	W
<b>Michigan</b>					
July 2008 .....	W	2,149.7	W	8,603.4	W
June 2008 .....	W	2,172.0	W	9,435.5	W
July 2007 .....	W	2,257.8	W	9,705.6	W
<b>Minnesota</b>					
July 2008 .....	951.3	953.5	—	W	W
June 2008 .....	945.1	949.1	W	5,064.1	W
July 2007 .....	W	W	—	W	W
<b>Missouri</b>					
July 2008 .....	792.3	804.8	W	4,630.2	W
June 2008 .....	796.1	809.8	W	4,635.0	W
July 2007 .....	827.1	834.5	W	4,993.9	W

See footnotes at end of table.

**Table 40. Refiner Motor Gasoline Volumes by Formulation, Sales Type, PAD District, and State**

(Thousand Gallons per Day) — Continued

Geographic Area Month	Conventional				
	Sales to End Users		Sales for Resale		
	Through Retail Outlets	Total <sup>a</sup>	DTW	Rack	Bulk
<b>Nebraska</b>					
July 2008 .....	38.5	41.6	W	W	—
June 2008 .....	38.8	40.8	W	W	—
July 2007 .....	39.2	45.4	W	W	—
<b>North Dakota</b>					
July 2008 .....	W	W	—	829.7	—
June 2008 .....	W	W	—	766.3	—
July 2007 .....	W	W	—	845.6	—
<b>Ohio</b>					
July 2008 .....	3,733.6	3,893.1	432.0	8,573.7	554.7
June 2008 .....	3,671.7	3,732.8	464.7	8,517.1	596.8
July 2007 .....	4,116.0	4,144.8	W	9,115.5	W
<b>Oklahoma</b>					
July 2008 .....	500.7	501.6	—	4,128.0	3,236.5
June 2008 .....	520.7	521.9	—	4,224.8	3,753.5
July 2007 .....	472.4	473.2	W	W	W
<b>South Dakota</b>					
July 2008 .....	28.5	32.6	—	1,010.8	—
June 2008 .....	28.7	35.0	—	977.2	—
July 2007 .....	31.0	31.0	—	1,152.3	—
<b>Tennessee</b>					
July 2008 .....	968.3	1,103.2	—	W	W
June 2008 .....	990.9	1,005.2	W	8,057.8	W
July 2007 .....	930.7	942.2	—	W	W
<b>Wisconsin</b>					
July 2008 .....	NA	W	—	4,664.5	—
June 2008 .....	W	W	—	4,490.0	—
July 2007 .....	94.4	98.3	—	5,034.6	—
<b>PAD District III</b>					
July 2008 .....	6,525.0	6,609.9	W	NA	W
June 2008 .....	6,669.4	6,756.1	W	W	26,646.3
July 2007 .....	6,458.0	6,553.5	W	36,056.9	W
<b>Alabama</b>					
July 2008 .....	W	549.2	—	W	W
June 2008 .....	W	569.3	—	W	W
July 2007 .....	W	491.2	W	W	—
<b>Arkansas</b>					
July 2008 .....	W	W	W	2,856.3	W
June 2008 .....	W	W	W	3,028.2	W
July 2007 .....	W	W	W	3,133.3	W
<b>Louisiana</b>					
July 2008 .....	897.6	897.7	W	W	2,679.7
June 2008 .....	901.9	902.0	—	5,607.3	2,392.6
July 2007 .....	929.5	930.8	W	5,801.2	3,204.4
<b>Mississippi</b>					
July 2008 .....	433.8	W	—	4,551.8	1,662.0
June 2008 .....	W	W	—	3,788.0	573.0
July 2007 .....	376.6	W	—	W	W
<b>New Mexico</b>					
July 2008 .....	437.7	443.8	182.6	2,052.0	—
June 2008 .....	440.0	447.2	W	W	—
July 2007 .....	471.2	478.7	111.4	2,068.7	—
<b>Texas</b>					
July 2008 .....	3,689.7	W	W	W	W
June 2008 .....	3,826.4	3,858.7	W	W	23,561.4
July 2007 .....	3,718.8	W	11.4	W	24,818.5
<b>PAD District IV</b>					
July 2008 .....	1,665.3	1,697.5	W	10,813.5	W
June 2008 .....	1,685.5	1,718.4	W	W	—
July 2007 .....	1,831.1	1,852.9	W	11,763.3	W
<b>Colorado</b>					
July 2008 .....	1,189.4	1,196.0	W	4,223.9	W
June 2008 .....	1,172.9	1,179.5	19.0	4,604.3	—
July 2007 .....	1,276.8	1,278.4	W	4,699.0	W

See footnotes at end of table.

**Table 40. Refiner Motor Gasoline Volumes by Formulation, Sales Type, PAD District, and State**

(Thousand Gallons per Day) — Continued

Geographic Area Month	Reformulated				
	Sales to End Users		Sales for Resale		
	Through Retail Outlets	Total <sup>a</sup>	DTW	Rack	Bulk
<b>Nebraska</b>					
July 2008 .....	-	-	-	-	-
June 2008 .....	-	-	-	-	-
July 2007 .....	-	-	-	-	-
<b>North Dakota</b>					
July 2008 .....	-	-	-	-	-
June 2008 .....	-	-	-	-	-
July 2007 .....	-	-	-	-	-
<b>Ohio</b>					
July 2008 .....	-	-	-	-	-
June 2008 .....	-	-	-	-	-
July 2007 .....	-	-	-	-	-
<b>Oklahoma</b>					
July 2008 .....	-	-	-	-	-
June 2008 .....	-	-	-	-	-
July 2007 .....	-	-	-	W	-
<b>South Dakota</b>					
July 2008 .....	-	-	-	-	-
June 2008 .....	-	-	-	-	-
July 2007 .....	-	-	-	-	-
<b>Tennessee</b>					
July 2008 .....	-	-	-	-	-
June 2008 .....	-	-	-	-	-
July 2007 .....	-	-	-	-	-
<b>Wisconsin</b>					
July 2008 .....	W	W	-	1,591.0	-
June 2008 .....	W	W	-	1,638.7	-
July 2007 .....	W	W	-	1,805.0	-
<b>PAD District III</b>					
July 2008 .....	2,838.6	2,854.3	W	NA	W
June 2008 .....	3,031.8	3,042.2	W	W	1,004.3
July 2007 .....	3,304.6	3,308.5	W	9,375.7	W
<b>Alabama</b>					
July 2008 .....	-	-	-	-	-
June 2008 .....	-	-	-	-	-
July 2007 .....	-	-	-	-	-
<b>Arkansas</b>					
July 2008 .....	-	-	-	-	-
June 2008 .....	-	-	-	-	-
July 2007 .....	-	-	-	-	-
<b>Louisiana</b>					
July 2008 .....	-	-	-	-	-
June 2008 .....	-	-	-	-	-
July 2007 .....	-	-	-	-	W
<b>Mississippi</b>					
July 2008 .....	-	-	-	-	-
June 2008 .....	-	-	-	-	-
July 2007 .....	-	-	-	-	-
<b>New Mexico</b>					
July 2008 .....	-	-	-	-	-
June 2008 .....	-	-	-	-	-
July 2007 .....	-	-	-	-	-
<b>Texas</b>					
July 2008 .....	2,838.6	W	W	W	W
June 2008 .....	3,031.8	3,042.2	W	W	1,004.3
July 2007 .....	3,304.6	W	W	9,375.7	415.5
<b>PAD District IV</b>					
July 2008 .....	-	-	-	-	-
June 2008 .....	-	-	-	-	-
July 2007 .....	-	-	-	-	-
<b>Colorado</b>					
July 2008 .....	-	-	-	-	-
June 2008 .....	-	-	-	-	-
July 2007 .....	-	-	-	-	-

See footnotes at end of table.



**Table 40. Refiner Motor Gasoline Volumes by Formulation, Sales Type, PAD District, and State**

(Thousand Gallons per Day) — Continued

Geographic Area Month	All Formulations				
	Sales to End Users		Sales for Resale		
	Through Retail Outlets	Total <sup>a</sup>	DTW	Rack	Bulk
<b>Nebraska</b>					
July 2008 .....	38.5	41.6	W	W	—
June 2008 .....	38.8	40.8	W	W	—
July 2007 .....	39.2	45.4	W	W	—
<b>North Dakota</b>					
July 2008 .....	W	W	—	829.7	—
June 2008 .....	W	W	—	766.3	—
July 2007 .....	W	W	—	845.6	—
<b>Ohio</b>					
July 2008 .....	3,733.6	3,893.1	432.0	8,573.7	554.7
June 2008 .....	3,671.7	3,732.8	464.7	8,517.1	596.8
July 2007 .....	4,116.0	4,144.8	W	9,115.5	W
<b>Oklahoma</b>					
July 2008 .....	500.7	501.6	—	4,128.0	3,236.5
June 2008 .....	520.7	521.9	—	4,224.8	3,753.5
July 2007 .....	472.4	473.2	W	4,034.4	W
<b>South Dakota</b>					
July 2008 .....	28.5	32.6	—	1,010.8	—
June 2008 .....	28.7	35.0	—	977.2	—
July 2007 .....	31.0	31.0	—	1,152.3	—
<b>Tennessee</b>					
July 2008 .....	968.3	1,103.2	—	W	W
June 2008 .....	990.9	1,005.2	W	8,057.8	W
July 2007 .....	930.7	942.2	—	W	W
<b>Wisconsin</b>					
July 2008 .....	W	W	—	6,255.5	—
June 2008 .....	W	W	—	6,128.6	—
July 2007 .....	W	W	—	6,839.6	—
<b>PAD District III</b>					
July 2008 .....	9,363.5	9,464.2	465.4	45,342.9	24,858.0
June 2008 .....	9,701.2	9,798.3	473.4	46,417.5	27,650.6
July 2007 .....	9,762.6	9,862.0	592.7	45,432.6	29,645.2
<b>Alabama</b>					
July 2008 .....	W	549.2	—	W	W
June 2008 .....	W	569.3	—	W	W
July 2007 .....	W	491.2	W	W	—
<b>Arkansas</b>					
July 2008 .....	W	W	W	2,856.3	W
June 2008 .....	W	W	W	3,028.2	W
July 2007 .....	W	W	W	3,133.3	W
<b>Louisiana</b>					
July 2008 .....	897.6	897.7	W	W	2,679.7
June 2008 .....	901.9	902.0	—	5,607.3	2,392.6
July 2007 .....	929.5	930.8	W	5,801.2	W
<b>Mississippi</b>					
July 2008 .....	433.8	W	—	4,551.8	1,662.0
June 2008 .....	W	W	—	3,788.0	573.0
July 2007 .....	376.6	W	—	W	W
<b>New Mexico</b>					
July 2008 .....	437.7	443.8	182.6	2,052.0	—
June 2008 .....	440.0	447.2	W	W	—
July 2007 .....	471.2	478.7	111.4	2,068.7	—
<b>Texas</b>					
July 2008 .....	6,528.3	6,574.9	281.2	25,430.3	20,366.9
June 2008 .....	6,858.2	6,900.9	280.1	26,767.7	24,565.7
July 2007 .....	7,023.5	7,082.2	W	W	25,234.0
<b>PAD District IV</b>					
July 2008 .....	1,665.3	1,697.5	W	10,813.5	W
June 2008 .....	1,685.5	1,718.4	W	W	—
July 2007 .....	1,831.1	1,852.9	W	11,763.3	W
<b>Colorado</b>					
July 2008 .....	1,189.4	1,196.0	W	4,223.9	W
June 2008 .....	1,172.9	1,179.5	19.0	4,604.3	—
July 2007 .....	1,276.8	1,278.4	W	4,699.0	W

See footnotes at end of table.

**Table 40. Refiner Motor Gasoline Volumes by Formulation, Sales Type, PAD District, and State**

(Thousand Gallons per Day) — Continued

Geographic Area Month	Conventional				
	Sales to End Users		Sales for Resale		
	Through Retail Outlets	Total <sup>a</sup>	DTW	Rack	Bulk
<b>Idaho</b>					
July 2008 .....	80.7	84.5	W	W	—
June 2008 .....	NA	NA	W	W	—
July 2007 .....	W	W	W	W	—
<b>Montana</b>					
July 2008 .....	NA	NA	—	1,493.3	—
June 2008 .....	36.4	41.1	—	1,379.3	—
July 2007 .....	W	W	—	W	W
<b>Utah</b>					
July 2008 .....	305.4	316.9	W	W	—
June 2008 .....	310.5	320.4	W	W	—
July 2007 .....	328.2	339.3	W	W	—
<b>Wyoming</b>					
July 2008 .....	51.6	58.0	W	W	—
June 2008 .....	47.4	53.7	W	W	—
July 2007 .....	87.8	96.0	W	W	—
<b>PAD District V</b>					
July 2008 .....	2,047.7	2,223.2	W	NA	W
June 2008 .....	2,030.5	2,233.5	W	W	W
July 2007 .....	2,605.1	2,837.9	W	10,247.0	W
<b>Alaska</b>					
July 2008 .....	W	W	100.0	W	W
June 2008 .....	W	W	W	467.7	W
July 2007 .....	W	W	107.3	W	W
<b>Arizona</b>					
July 2008 .....	W	W	NA	W	W
June 2008 .....	W	W	W	W	W
July 2007 .....	W	W	W	W	W
<b>California</b>					
July 2008 .....	—	—	—	W	W
June 2008 .....	—	—	—	279.6	1,055.1
July 2007 .....	—	—	—	W	W
<b>Hawaii</b>					
July 2008 .....	184.2	299.7	W	W	161.4
June 2008 .....	181.2	298.9	W	W	W
July 2007 .....	213.5	321.7	W	W	W
<b>Nevada</b>					
July 2008 .....	W	W	W	1,076.1	W
June 2008 .....	W	W	1,096.1	W	W
July 2007 .....	W	W	1,100.2	W	W
<b>Oregon</b>					
July 2008 .....	294.9	296.5	W	2,683.3	W
June 2008 .....	289.6	290.1	W	2,522.3	W
July 2007 .....	593.0	593.0	982.0	2,616.2	140.7
<b>Washington</b>					
July 2008 .....	1,000.9	1,013.6	1,761.0	4,397.5	376.2
June 2008 .....	992.1	1,005.4	1,743.6	4,371.5	265.9
July 2007 .....	1,203.1	1,203.3	W	4,499.0	W

See footnotes at end of table.

**Table 40. Refiner Motor Gasoline Volumes by Formulation, Sales Type, PAD District, and State**

(Thousand Gallons per Day) — Continued

Geographic Area Month	Reformulated				
	Sales to End Users		Sales for Resale		
	Through Retail Outlets	Total <sup>a</sup>	DTW	Rack	Bulk
<b>Idaho</b>					
July 2008 .....	-	-	-	-	-
June 2008 .....	-	-	-	-	-
July 2007 .....	-	-	-	-	-
<b>Montana</b>					
July 2008 .....	-	-	-	-	-
June 2008 .....	-	-	-	-	-
July 2007 .....	-	-	-	-	-
<b>Utah</b>					
July 2008 .....	-	-	-	-	-
June 2008 .....	-	-	-	-	-
July 2007 .....	-	-	-	-	-
<b>Wyoming</b>					
July 2008 .....	-	-	-	-	-
June 2008 .....	-	-	-	-	-
July 2007 .....	-	-	-	-	-
<b>PAD District V</b>					
July 2008 .....	8,137.3	8,210.1	W	NA	W
June 2008 .....	8,154.6	8,261.0	W	W	W
July 2007 .....	8,413.8	8,573.6	W	12,945.6	W
<b>Alaska</b>					
July 2008 .....	-	-	-	-	-
June 2008 .....	-	-	-	-	-
July 2007 .....	-	-	-	-	-
<b>Arizona</b>					
July 2008 .....	W	W	W	W	W
June 2008 .....	W	W	W	W	W
July 2007 .....	W	W	W	W	W
<b>California</b>					
July 2008 .....	W	W	17,138.0	W	W
June 2008 .....	W	W	17,976.6	11,743.5	960.1
July 2007 .....	W	W	18,713.1	W	W
<b>Hawaii</b>					
July 2008 .....	-	-	-	-	-
June 2008 .....	-	-	-	-	-
July 2007 .....	-	-	-	-	-
<b>Nevada</b>					
July 2008 .....	-	-	-	-	-
June 2008 .....	-	-	-	-	-
July 2007 .....	-	-	-	-	-
<b>Oregon</b>					
July 2008 .....	-	-	-	-	-
June 2008 .....	-	-	-	-	-
July 2007 .....	-	-	-	-	-
<b>Washington</b>					
July 2008 .....	-	-	-	-	-
June 2008 .....	-	-	-	-	-
July 2007 .....	-	-	-	-	-

See footnotes at end of table.

**Table 40. Refiner Motor Gasoline Volumes by Formulation, Sales Type, PAD District, and State**  
(Thousand Gallons per Day) — Continued

Geographic Area Month	All Formulations				
	Sales to End Users		Sales for Resale		
	Through Retail Outlets	Total <sup>a</sup>	DTW	Rack	Bulk
<b>Idaho</b>					
July 2008 .....	80.7	84.5	W	W	—
June 2008 .....	NA	NA	W	W	—
July 2007 .....	W	W	W	W	—
<b>Montana</b>					
July 2008 .....	NA	NA	—	1,493.3	—
June 2008 .....	36.4	41.1	—	1,379.3	—
July 2007 .....	W	W	—	W	W
<b>Utah</b>					
July 2008 .....	305.4	316.9	W	W	—
June 2008 .....	310.5	320.4	W	W	—
July 2007 .....	328.2	339.3	W	W	—
<b>Wyoming</b>					
July 2008 .....	51.6	58.0	W	W	—
June 2008 .....	47.4	53.7	W	W	—
July 2007 .....	87.8	96.0	W	W	—
<b>PAD District V</b>					
July 2008 .....	10,185.0	10,433.3	W	22,624.9	W
June 2008 .....	10,185.2	10,494.4	W	W	3,354.1
July 2007 .....	11,019.0	11,411.6	W	23,192.6	W
<b>Alaska</b>					
July 2008 .....	W	W	100.0	W	W
June 2008 .....	W	W	W	467.7	W
July 2007 .....	W	W	107.3	W	W
<b>Arizona</b>					
July 2008 .....	749.9	829.8	W	2,380.9	W
June 2008 .....	786.8	907.7	1,660.8	2,512.8	607.8
July 2007 .....	844.0	1,091.7	1,379.7	2,228.1	1,613.2
<b>California</b>					
July 2008 .....	7,787.6	7,799.7	17,138.0	11,481.4	2,261.1
June 2008 .....	7,772.5	7,802.4	17,976.6	12,023.2	2,015.2
July 2007 .....	7,967.5	7,980.1	18,713.1	12,223.3	2,141.2
<b>Hawaii</b>					
July 2008 .....	184.2	299.7	W	W	161.4
June 2008 .....	181.2	298.9	W	W	W
July 2007 .....	213.5	321.7	W	W	W
<b>Nevada</b>					
July 2008 .....	W	W	W	1,076.1	W
June 2008 .....	W	W	1,096.1	W	W
July 2007 .....	W	W	1,100.2	W	W
<b>Oregon</b>					
July 2008 .....	294.9	296.5	W	2,683.3	W
June 2008 .....	289.6	290.1	W	2,522.3	W
July 2007 .....	593.0	593.0	982.0	2,616.2	140.7
<b>Washington</b>					
July 2008 .....	1,000.9	1,013.6	1,761.0	4,397.5	376.2
June 2008 .....	992.1	1,005.4	1,743.6	4,371.5	265.9
July 2007 .....	1,203.1	1,203.3	W	4,499.0	W

Dash (—) = No data reported.

NA = Not available.

W = Withheld to avoid disclosure of individual company data.

<sup>a</sup> Includes sales through retail outlets as well as all direct sales to end users that were not made through company-operated retail outlets, e.g., sales to agricultural customers, commercial sales, and industrial sales.

Note: Beginning January 2007, oxygenated gasoline is included in conventional gasoline.

Notes: Values shown for the current month are preliminary. Values shown for previous months are revised. Data are final upon publication in the *Petroleum Marketing Annual*. Totals may not equal the sum of the components due to rounding.

Source: Energy Information Administration Form EIA-782A, "Refiners/Gas Plant Operators' Monthly Petroleum Product Sales Report."

**Table 41. Refiner Volumes of Aviation Fuels, Kerosene, No. 1 Distillate, and Propane (Consumer Grade) by PAD District and State**  
(Thousand Gallons per Day)

Geographic Area Month	Aviation Gasoline		Kerosene-Type Jet Fuel		Kerosene		No. 1 Distillate		Propane (Consumer Grade)	
	Sales to End Users	Sales for Resale	Sales to End Users	Sales for Resale	Sales to End Users	Sales for Resale	Sales to End Users	Sales for Resale	Sales to End Users	Sales for Resale
<b>United States</b>										
July 2008 .....	173.3	496.2	43,482.7	18,836.6	NA	933.7	41.6	416.2	NA	20,444.9
June 2008 .....	168.1	509.0	43,244.5	15,294.3	9.5	386.6	38.2	402.2	NA	20,840.1
July 2007 .....	124.5	536.2	42,165.0	15,051.8	29.0	647.8	83.5	232.0	3,449.3	31,733.6
<b>PAD District I</b>										
July 2008 .....	47.8	97.6	10,447.7	2,807.4	4.8	887.4	W	W	NA	2,569.9
June 2008 .....	42.5	98.9	9,941.3	2,378.0	7.0	353.3	-	7.7	262.8	2,665.8
July 2007 .....	52.5	105.7	10,048.6	2,236.4	W	474.4	W	W	W	3,980.8
<b>Subdistrict IA</b>										
July 2008 .....	W	W	1,095.0	371.0	W	W	W	W	NA	333.7
June 2008 .....	W	W	908.4	264.1	W	W	-	W	W	362.8
July 2007 .....	W	W	704.8	115.9	W	W	-	2.3	W	344.1
<b>Connecticut</b>										
July 2008 .....	-	W	W	29.1	W	W	-	-	NA	25.2
June 2008 .....	-	W	W	33.5	W	W	-	-	W	29.7
July 2007 .....	-	W	204.7	34.9	W	W	-	-	W	27.9
<b>Maine</b>										
July 2008 .....	W	W	W	W	NA	-	W	W	NA	64.0
June 2008 .....	W	W	W	W	NA	-	-	W	W	69.0
July 2007 .....	W	W	W	W	W	-	-	W	W	W
<b>Massachusetts</b>										
July 2008 .....	W	W	W	317.9	W	-	-	-	NA	W
June 2008 .....	W	W	W	209.1	W	-	-	-	W	W
July 2007 .....	W	W	W	47.5	W	-	-	-	W	W
<b>New Hampshire</b>										
July 2008 .....	W	W	W	W	W	-	-	W	NA	62.8
June 2008 .....	W	W	W	W	W	W	-	W	W	68.1
July 2007 .....	W	W	W	9.7	W	W	-	-	W	54.2
<b>Rhode Island</b>										
July 2008 .....	-	-	W	13.8	W	-	-	-	NA	W
June 2008 .....	-	-	W	13.0	W	-	-	-	W	W
July 2007 .....	-	-	W	13.2	W	-	-	W	W	W
<b>Vermont</b>										
July 2008 .....	-	-	W	W	NA	W	-	W	NA	48.1
June 2008 .....	-	W	W	W	NA	W	-	W	W	53.2
July 2007 .....	-	-	W	W	W	W	-	W	W	W
<b>Subdistrict IB</b>										
July 2008 .....	W	W	5,860.3	1,424.3	3.6	537.8	-	W	NA	1,237.1
June 2008 .....	W	W	5,015.1	1,160.0	5.4	343.8	-	5.6	W	1,248.8
July 2007 .....	W	W	5,330.7	1,432.2	26.5	450.6	-	W	W	1,558.9
<b>Delaware</b>										
July 2008 .....	W	W	-	W	W	W	-	-	W	41.7
June 2008 .....	-	W	-	W	W	W	-	-	W	55.6
July 2007 .....	-	W	W	W	W	W	-	-	W	94.7
<b>District of Columbia</b>										
July 2008 .....	-	-	-	-	-	-	-	-	-	-
June 2008 .....	-	-	-	-	-	-	-	-	-	-
July 2007 .....	-	-	-	-	-	-	-	-	-	-
<b>Maryland</b>										
July 2008 .....	W	W	278.7	W	W	3.5	-	-	NA	58.7
June 2008 .....	W	W	284.7	W	W	W	-	-	W	59.6
July 2007 .....	W	3.8	W	W	W	1.9	-	-	W	83.2
<b>New Jersey</b>										
July 2008 .....	W	11.0	1,996.6	933.8	W	W	-	-	W	260.1
June 2008 .....	W	7.9	1,197.1	793.4	W	196.1	-	-	W	297.2
July 2007 .....	W	11.7	1,809.3	1,153.2	W	W	-	-	W	303.6
<b>New York</b>										
July 2008 .....	W	W	2,199.9	180.5	1.8	13.2	-	W	W	336.6
June 2008 .....	W	W	2,127.0	132.1	2.7	66.8	-	W	W	298.4
July 2007 .....	W	W	1,960.8	206.2	1.6	42.5	-	W	W	335.7
<b>Pennsylvania</b>										
July 2008 .....	W	3.8	1,385.1	202.4	0.6	6.9	-	W	NA	539.9
June 2008 .....	W	W	1,406.3	120.6	0.9	7.3	-	W	22.9	538.0
July 2007 .....	W	W	1,364.3	56.2	W	34.7	-	W	17.4	741.6

See footnotes at end of table.

**Table 41. Refiner Volumes of Aviation Fuels, Kerosene, No. 1 Distillate, and Propane (Consumer Grade) by PAD District and State**  
(Thousand Gallons per Day) — Continued

Geographic Area Month	Aviation Gasoline		Kerosene-Type Jet Fuel		Kerosene		No. 1 Distillate		Propane (Consumer Grade)	
	Sales to End Users	Sales for Resale	Sales to End Users	Sales for Resale	Sales to End Users	Sales for Resale	Sales to End Users	Sales for Resale	Sales to End Users	Sales for Resale
<b>Subdistrict IC</b>										
July 2008 .....	26.8	70.5	3,492.5	1,012.1	W	W	-	W	93.5	999.1
June 2008 .....	28.9	77.3	4,017.9	953.9	W	W	-	W	W	1,054.2
July 2007 .....	34.6	68.8	4,013.0	688.2	W	W	W	-	W	2,077.8
<b>Florida</b>										
July 2008 .....	24.5	32.6	2,271.1	335.8	W	-	-	-	W	W
June 2008 .....	24.6	36.9	2,600.8	361.3	W	-	-	-	W	W
July 2007 .....	W	31.5	2,049.4	253.5	W	-	-	-	W	287.2
<b>Georgia</b>										
July 2008 .....	W	W	332.5	302.8	-	-	-	-	6.9	113.1
June 2008 .....	W	W	436.6	218.1	-	W	-	-	15.6	159.5
July 2007 .....	W	W	550.2	146.8	-	1.1	W	-	4.1	216.1
<b>North Carolina</b>										
July 2008 .....	-	W	131.7	W	-	W	-	-	W	250.9
June 2008 .....	W	W	138.7	W	-	W	-	-	W	261.8
July 2007 .....	W	W	124.8	117.9	-	14.8	-	-	W	478.4
<b>South Carolina</b>										
July 2008 .....	-	W	W	112.0	W	W	-	W	10.6	236.3
June 2008 .....	-	W	W	119.8	W	W	-	W	W	231.2
July 2007 .....	-	W	W	W	W	3.5	W	-	W	266.1
<b>Virginia</b>										
July 2008 .....	W	W	643.5	121.5	W	-	-	-	NA	89.4
June 2008 .....	W	W	726.5	W	W	W	-	-	15.5	97.8
July 2007 .....	W	W	1,159.9	86.5	W	W	-	-	W	NA
<b>West Virginia</b>										
July 2008 .....	W	W	W	W	-	-	-	-	NA	W
June 2008 .....	W	W	W	W	-	W	-	-	W	W
July 2007 .....	W	W	W	W	-	W	-	-	W	56.4
<b>PAD District II</b>										
July 2008 .....	W	183.7	7,414.8	2,208.9	W	26.6	18.2	177.8	2,325.2	4,844.3
June 2008 .....	65.3	156.7	7,705.4	2,017.3	W	15.5	23.6	144.0	W	4,332.4
July 2007 .....	17.5	183.6	6,825.9	2,522.8	W	30.0	W	169.7	W	8,029.2
<b>Illinois</b>										
July 2008 .....	W	W	679.0	W	W	W	W	W	W	297.5
June 2008 .....	W	W	657.5	W	W	W	W	W	W	348.3
July 2007 .....	W	21.7	670.5	875.6	W	W	W	W	W	528.7
<b>Indiana</b>										
July 2008 .....	W	W	523.7	251.4	NA	W	W	W	W	260.0
June 2008 .....	W	W	532.6	173.6	W	W	W	W	W	150.1
July 2007 .....	W	8.8	506.5	186.0	W	4.1	W	W	W	321.4
<b>Iowa</b>										
July 2008 .....	-	W	W	52.0	-	-	-	7.1	W	288.4
June 2008 .....	-	W	W	43.1	-	-	-	5.0	W	223.3
July 2007 .....	-	W	38.2	64.0	-	-	-	W	W	268.0
<b>Kansas</b>										
July 2008 .....	W	W	W	76.2	-	W	-	8.8	W	1,664.9
June 2008 .....	W	W	W	77.8	-	W	-	12.8	W	1,559.0
July 2007 .....	W	W	W	61.5	-	-	-	16.1	W	3,367.3
<b>Kentucky</b>										
July 2008 .....	W	9.8	W	27.9	-	W	-	W	W	332.5
June 2008 .....	W	3.7	W	20.6	W	W	-	W	W	272.8
July 2007 .....	W	W	W	37.1	-	W	-	W	W	446.9
<b>Michigan</b>										
July 2008 .....	W	W	243.1	221.7	NA	W	W	W	W	81.8
June 2008 .....	W	W	NA	206.1	W	W	W	W	W	67.5
July 2007 .....	W	W	250.9	172.3	W	W	W	W	W	NA
<b>Minnesota</b>										
July 2008 .....	W	W	1,014.2	62.8	-	W	W	17.7	W	327.4
June 2008 .....	W	W	1,070.5	62.3	-	W	W	4.1	W	282.5
July 2007 .....	W	W	1,037.4	93.8	-	W	W	27.7	-	461.2
<b>Missouri</b>										
July 2008 .....	W	W	W	W	-	W	-	W	W	135.8
June 2008 .....	W	W	W	100.0	-	W	-	W	W	107.4
July 2007 .....	W	W	W	106.4	-	W	W	-	W	163.5

See footnotes at end of table.

**Table 41. Refiner Volumes of Aviation Fuels, Kerosene, No. 1 Distillate, and Propane (Consumer Grade) by PAD District and State**  
(Thousand Gallons per Day) — Continued

Geographic Area Month	Aviation Gasoline		Kerosene-Type Jet Fuel		Kerosene		No. 1 Distillate		Propane (Consumer Grade)	
	Sales to End Users	Sales for Resale	Sales to End Users	Sales for Resale	Sales to End Users	Sales for Resale	Sales to End Users	Sales for Resale	Sales to End Users	Sales for Resale
<b>Nebraska</b>										
July 2008 .....	W	W	W	34.2	-	-	-	W	W	151.3
June 2008 .....	W	W	W	W	-	-	-	0.9	W	67.4
July 2007 .....	W	W	W	W	-	-	-	W	W	216.6
<b>North Dakota</b>										
July 2008 .....	-	W	W	W	-	-	-	W	W	124.2
June 2008 .....	-	W	W	W	-	-	-	W	15.1	113.2
July 2007 .....	-	W	W	W	-	-	-	W	W	142.5
<b>Ohio</b>										
July 2008 .....	W	W	1,878.5	191.7	W	W	-	W	W	308.0
June 2008 .....	W	W	1,791.5	W	W	W	-	W	W	238.1
July 2007 .....	W	W	1,364.3	442.9	W	W	-	W	W	511.8
<b>Oklahoma</b>										
July 2008 .....	W	W	420.3	223.2	-	-	W	-	W	226.6
June 2008 .....	W	W	402.5	246.3	-	-	W	-	W	237.9
July 2007 .....	W	W	310.4	216.4	-	-	-	-	W	297.7
<b>South Dakota</b>										
July 2008 .....	W	W	W	9.9	W	-	W	W	W	75.2
June 2008 .....	W	W	33.0	14.6	-	-	W	1.1	W	46.9
July 2007 .....	-	W	28.2	15.5	-	W	-	W	W	70.4
<b>Tennessee</b>										
July 2008 .....	2.1	13.8	1,209.5	74.6	-	-	-	-	W	320.7
June 2008 .....	1.3	18.9	1,264.6	82.4	-	W	-	-	W	376.4
July 2007 .....	1.0	W	1,258.5	97.3	-	W	-	-	W	380.8
<b>Wisconsin</b>										
July 2008 .....	W	W	W	W	-	W	W	13.9	W	249.9
June 2008 .....	-	W	W	NA	-	W	W	3.0	W	241.5
July 2007 .....	W	W	54.2	124.2	-	W	W	5.5	W	331.8
<b>PAD District III</b>										
July 2008 .....	17.0	W	8,404.5	7,986.9	W	11.3	-	W	4,244.5	10,730.0
June 2008 .....	30.3	W	9,963.8	6,350.0	W	11.7	-	W	4,916.8	11,501.0
July 2007 .....	13.0	W	8,334.2	8,077.0	-	W	W	W	3,029.7	16,862.0
<b>Alabama</b>										
July 2008 .....	W	W	142.3	W	-	W	-	-	W	40.0
June 2008 .....	W	W	146.9	80.7	-	W	-	-	W	47.7
July 2007 .....	W	W	139.5	66.9	-	W	W	-	W	73.3
<b>Arkansas</b>										
July 2008 .....	W	W	W	74.9	-	W	-	-	W	47.2
June 2008 .....	W	W	W	89.9	-	W	-	-	W	40.4
July 2007 .....	W	W	W	72.1	-	W	-	-	2.0	89.4
<b>Louisiana</b>										
July 2008 .....	5.0	W	1,427.7	2,478.9	NA	W	-	-	812.2	1,142.0
June 2008 .....	19.6	7.5	1,933.1	2,107.8	-	3.7	-	-	611.8	752.8
July 2007 .....	W	6.3	1,252.5	2,504.5	-	W	-	-	W	1,348.5
<b>Mississippi</b>										
July 2008 .....	W	W	554.4	462.0	W	W	-	-	NA	137.8
June 2008 .....	W	W	651.8	195.7	W	W	-	-	W	148.0
July 2007 .....	W	W	620.8	534.7	-	W	-	-	W	271.9
<b>New Mexico</b>										
July 2008 .....	W	W	W	W	-	-	-	W	W	162.2
June 2008 .....	W	W	W	32.0	-	-	-	W	W	150.0
July 2007 .....	-	W	W	28.5	-	W	-	W	-	191.1
<b>Texas</b>										
July 2008 .....	9.7	68.1	6,103.0	4,862.7	-	4.5	-	-	2,900.0	9,200.7
June 2008 .....	5.7	77.8	7,010.0	3,844.0	-	5.2	-	-	3,775.9	10,362.1
July 2007 .....	5.2	67.4	6,119.5	4,870.3	-	4.1	-	-	2,300.1	14,887.6
<b>PAD District IV</b>										
July 2008 .....	W	W	1,546.0	303.5	-	W	1.2	10.1	W	965.3
June 2008 .....	W	W	1,632.5	229.7	-	W	W	9.4	11.5	989.9
July 2007 .....	7.2	W	1,650.5	287.5	-	W	0.8	13.9	W	834.4
<b>Colorado</b>										
July 2008 .....	-	W	615.9	179.5	-	-	-	W	W	382.1
June 2008 .....	-	W	725.1	120.5	-	-	-	2.0	W	342.8
July 2007 .....	W	W	760.9	164.0	-	-	-	W	W	267.3

See footnotes at end of table.

**Table 41. Refiner Volumes of Aviation Fuels, Kerosene, No. 1 Distillate, and Propane (Consumer Grade) by PAD District and State**  
(Thousand Gallons per Day) — Continued

Geographic Area Month	Aviation Gasoline		Kerosene-Type Jet Fuel		Kerosene		No. 1 Distillate		Propane (Consumer Grade)	
	Sales to End Users	Sales for Resale	Sales to End Users	Sales for Resale	Sales to End Users	Sales for Resale	Sales to End Users	Sales for Resale	Sales to End Users	Sales for Resale
<b>Idaho</b>										
July 2008 .....	-	W	W	W	-	-	W	W	W	24.8
June 2008 .....	-	W	W	13.5	-	-	W	W	W	29.5
July 2007 .....	-	W	W	15.9	-	-	W	3.9	W	28.9
<b>Montana</b>										
July 2008 .....	W	W	81.1	W	-	-	W	3.9	W	162.8
June 2008 .....	-	W	W	W	-	-	W	4.1	W	168.5
July 2007 .....	-	W	72.8	W	-	-	-	4.0	W	138.7
<b>Utah</b>										
July 2008 .....	W	W	768.2	50.0	-	W	W	W	W	55.8
June 2008 .....	W	W	740.9	W	-	W	W	W	W	72.5
July 2007 .....	W	W	688.1	W	-	W	W	W	W	54.2
<b>Wyoming</b>										
July 2008 .....	-	W	W	29.0	-	-	-	1.8	W	339.8
June 2008 .....	-	W	W	36.3	-	-	-	2.1	W	376.5
July 2007 .....	-	W	W	W	-	-	-	3.4	W	345.4
<b>PAD District V</b>										
July 2008 .....	26.5	106.1	15,669.5	5,529.9	-	W	W	W	W	1,335.5
June 2008 .....	W	136.6	14,001.5	4,319.2	-	W	W	W	W	1,351.1
July 2007 .....	34.5	126.3	15,305.8	1,928.1	-	W	W	44.0	W	2,027.2
<b>Alaska</b>										
July 2008 .....	W	W	2,257.8	446.9	-	-	W	W	W	W
June 2008 .....	W	W	2,218.8	535.4	-	-	W	W	W	W
July 2007 .....	W	W	2,596.6	370.7	-	-	W	W	W	29.0
<b>Arizona</b>										
July 2008 .....	W	W	W	57.7	-	-	-	-	W	141.7
June 2008 .....	W	W	W	56.7	-	-	-	-	W	109.6
July 2007 .....	W	W	614.5	80.7	-	-	-	W	W	284.4
<b>California</b>										
July 2008 .....	W	W	8,561.6	3,782.6	-	W	-	-	W	910.8
June 2008 .....	13.4	37.6	7,213.9	3,103.9	-	W	-	-	W	931.8
July 2007 .....	W	W	7,120.1	1,117.9	-	W	-	-	W	1,140.3
<b>Hawaii</b>										
July 2008 .....	-	W	W	W	-	-	-	-	-	W
June 2008 .....	W	W	W	W	-	-	-	-	-	W
July 2007 .....	-	W	W	W	-	-	-	-	-	W
<b>Nevada</b>										
July 2008 .....	-	-	665.7	W	-	-	-	-	W	W
June 2008 .....	-	-	642.8	W	-	-	-	-	W	45.8
July 2007 .....	-	-	777.5	98.9	-	-	W	-	W	W
<b>Oregon</b>										
July 2008 .....	W	W	668.1	16.5	-	-	-	-	W	31.5
June 2008 .....	W	W	575.6	17.2	-	-	-	W	W	48.0
July 2007 .....	W	W	W	W	-	-	-	W	W	40.4
<b>Washington</b>										
July 2008 .....	W	7.2	2,049.2	W	-	-	-	W	W	148.1
June 2008 .....	-	12.0	1,999.6	477.6	-	-	-	W	W	157.0
July 2007 .....	-	15.2	2,319.8	156.2	-	-	-	W	W	384.8

Dash (-) = No data reported.

NA = Not available.

W = Withheld to avoid disclosure of individual company data.

Notes: Values shown for the current month are preliminary. Values shown for previous months are revised. Data are final upon publication in the *Petroleum Marketing Annual*. Totals may not equal the sum of the components due to rounding.

Source: Energy Information Administration Form EIA-782A, "Refiners'/Gas Plant Operators' Monthly Petroleum Product Sales Report."



**Table 42. Refiner No. 2 Diesel Fuel Volumes by PAD District and State**  
(Thousand Gallons per Day)

Geographic Area Month	No. 2 Diesel Fuel					
	Ultra Low-Sulfur		Low-Sulfur		High-Sulfur	
	Sales to End Users	Sales for Resale	Sales to End Users	Sales for Resale	Sales to End Users	Sales for Resale
<b>United States</b>						
July 2008 .....	11,575.7	122,368.9	6,929.8	19,534.8	1,628.7	1,175.3
June 2008 .....	12,322.0	126,352.3	6,462.0	22,006.6	1,543.0	2,293.6
July 2007 .....	12,156.1	104,615.9	7,412.6	20,635.1	2,768.0	7,076.4
<b>PAD District I</b>						
July 2008 .....	2,428.8	23,792.3	1,599.9	W	19.3	W
June 2008 .....	2,469.2	23,144.4	1,623.7	W	32.1	W
July 2007 .....	2,298.2	20,163.0	1,973.3	3,274.5	214.3	1,762.9
<b>Subdistrict IA</b>						
July 2008 .....	120.5	1,932.0	W	NA	-	W
June 2008 .....	117.6	2,326.8	W	W	-	-
July 2007 .....	108.7	1,247.9	W	W	W	W
<b>Connecticut</b>						
July 2008 .....	50.8	882.4	W	W	-	W
June 2008 .....	44.6	1,038.5	W	-	-	-
July 2007 .....	36.7	415.1	W	W	-	W
<b>Maine</b>						
July 2008 .....	W	201.1	-	W	-	-
June 2008 .....	W	W	-	-	-	-
July 2007 .....	W	185.6	-	W	-	W
<b>Massachusetts</b>						
July 2008 .....	48.2	W	W	W	-	-
June 2008 .....	48.4	W	W	W	-	-
July 2007 .....	43.6	306.2	W	W	W	W
<b>New Hampshire</b>						
July 2008 .....	W	69.6	W	W	-	-
June 2008 .....	9.6	W	W	W	-	-
July 2007 .....	10.5	63.3	W	W	-	W
<b>Rhode Island</b>						
July 2008 .....	2.2	197.4	W	-	-	-
June 2008 .....	W	226.8	W	-	-	-
July 2007 .....	W	W	W	-	-	W
<b>Vermont</b>						
July 2008 .....	W	W	W	W	-	-
June 2008 .....	W	W	W	W	-	-
July 2007 .....	7.7	W	W	-	W	W
<b>Subdistrict IB</b>						
July 2008 .....	1,366.3	10,267.7	626.8	W	19.3	W
June 2008 .....	1,357.4	9,089.3	601.3	W	32.1	W
July 2007 .....	1,159.4	8,619.9	W	W	W	W
<b>Delaware</b>						
July 2008 .....	NA	W	W	-	W	-
June 2008 .....	W	W	W	-	-	-
July 2007 .....	21.4	182.1	W	W	W	W
<b>District of Columbia</b>						
July 2008 .....	W	W	-	W	-	-
June 2008 .....	W	W	-	W	-	-
July 2007 .....	W	2.6	-	W	-	W
<b>Maryland</b>						
July 2008 .....	60.2	W	W	500.6	W	W
June 2008 .....	90.7	W	W	434.8	W	W
July 2007 .....	34.2	861.1	W	299.0	24.0	W
<b>New Jersey</b>						
July 2008 .....	364.1	3,981.9	W	689.8	W	-
June 2008 .....	388.8	3,302.5	W	432.7	W	-
July 2007 .....	310.9	2,759.7	W	398.8	W	36.8
<b>New York</b>						
July 2008 .....	231.7	1,705.6	W	W	W	W
June 2008 .....	223.8	1,493.9	W	W	W	W
July 2007 .....	W	1,523.1	W	57.2	13.5	69.8
<b>Pennsylvania</b>						
July 2008 .....	W	3,479.8	284.3	W	W	W
June 2008 .....	634.5	3,269.5	W	W	W	W
July 2007 .....	656.3	3,291.3	340.0	W	17.5	W

See footnotes at end of table.

**Table 42. Refiner No. 2 Diesel Fuel Volumes by PAD District and State**  
(Thousand Gallons per Day) — Continued

Geographic Area Month	No. 2 Diesel Fuel					
	Ultra Low-Sulfur		Low-Sulfur		High-Sulfur	
	Sales to End Users	Sales for Resale	Sales to End Users	Sales for Resale	Sales to End Users	Sales for Resale
<b>Subdistrict IC</b>						
July 2008 .....	942.1	11,592.5	W	2,701.0	—	W
June 2008 .....	994.2	11,728.2	W	2,594.2	—	W
July 2007 .....	1,030.2	10,295.1	1,218.5	1,715.7	W	1,416.5
<b>Florida</b>						
July 2008 .....	277.2	3,307.4	304.4	339.7	—	—
June 2008 .....	329.9	3,087.1	315.1	365.8	—	—
July 2007 .....	439.9	3,024.3	313.0	W	W	421.7
<b>Georgia</b>						
July 2008 .....	189.3	2,097.1	222.5	W	—	NA
June 2008 .....	188.6	2,209.4	229.0	W	—	NA
July 2007 .....	201.9	1,924.2	268.2	425.4	—	W
<b>North Carolina</b>						
July 2008 .....	W	2,235.3	W	W	—	—
June 2008 .....	W	2,348.9	W	W	—	—
July 2007 .....	85.2	2,064.3	143.2	371.6	W	247.4
<b>South Carolina</b>						
July 2008 .....	W	1,190.7	169.5	W	—	W
June 2008 .....	W	1,213.0	173.4	W	—	W
July 2007 .....	84.3	930.0	W	245.6	W	69.5
<b>Virginia</b>						
July 2008 .....	107.3	2,331.0	W	1,119.1	—	—
June 2008 .....	105.5	2,427.3	W	852.0	—	—
July 2007 .....	81.4	1,922.8	W	377.4	W	228.7
<b>West Virginia</b>						
July 2008 .....	106.9	431.1	—	W	—	—
June 2008 .....	W	442.5	—	W	—	—
July 2007 .....	137.5	429.6	—	W	—	W
<b>PAD District II</b>						
July 2008 .....	3,800.4	35,528.5	W	W	—	NA
June 2008 .....	4,113.9	34,994.8	W	W	—	NA
July 2007 .....	3,857.4	31,978.0	2,382.9	3,658.4	W	1,975.6
<b>Illinois</b>						
July 2008 .....	536.1	3,264.3	W	W	—	W
June 2008 .....	523.2	3,096.4	110.7	W	—	W
July 2007 .....	W	3,251.4	158.4	W	—	W
<b>Indiana</b>						
July 2008 .....	437.6	2,769.2	190.2	W	—	—
June 2008 .....	NA	2,757.9	208.8	W	—	—
July 2007 .....	592.1	W	W	882.2	W	W
<b>Iowa</b>						
July 2008 .....	W	W	W	W	—	—
June 2008 .....	W	W	W	W	—	—
July 2007 .....	66.9	1,585.5	133.7	60.1	—	—
<b>Kansas</b>						
July 2008 .....	W	3,446.6	W	—	—	—
June 2008 .....	W	3,417.1	W	—	—	—
July 2007 .....	W	2,881.3	W	10.8	—	—
<b>Kentucky</b>						
July 2008 .....	326.6	1,306.9	W	520.5	—	W
June 2008 .....	391.7	1,389.6	W	510.5	—	W
July 2007 .....	374.0	1,311.2	226.4	272.8	197.5	253.3
<b>Michigan</b>						
July 2008 .....	268.0	2,011.6	W	139.1	—	W
June 2008 .....	291.2	2,051.7	W	115.2	—	W
July 2007 .....	254.4	1,950.2	60.4	W	—	W
<b>Minnesota</b>						
July 2008 .....	170.1	2,091.1	W	232.3	—	W
June 2008 .....	W	1,988.8	57.7	209.8	—	W
July 2007 .....	156.8	1,775.5	W	W	W	360.9
<b>Missouri</b>						
July 2008 .....	W	1,905.5	W	W	—	W
June 2008 .....	W	2,046.2	W	W	—	W
July 2007 .....	310.9	1,908.8	236.1	53.5	—	35.9

See footnotes at end of table.

**Table 42. Refiner No. 2 Diesel Fuel Volumes by PAD District and State**  
(Thousand Gallons per Day) — Continued

Geographic Area Month	No. 2 Diesel Fuel					
	Ultra Low-Sulfur		Low-Sulfur		High-Sulfur	
	Sales to End Users	Sales for Resale	Sales to End Users	Sales for Resale	Sales to End Users	Sales for Resale
<b>Nebraska</b>						
July 2008 .....	43.1	1,846.7	W	—	—	—
June 2008 .....	W	1,140.8	W	—	—	—
July 2007 .....	W	1,628.4	W	W	—	W
<b>North Dakota</b>						
July 2008 .....	108.0	W	W	W	—	—
June 2008 .....	104.0	W	W	W	—	—
July 2007 .....	89.3	809.3	W	W	W	W
<b>Ohio</b>						
July 2008 .....	653.9	3,471.1	W	W	—	W
June 2008 .....	600.9	3,232.6	W	W	—	—
July 2007 .....	659.3	2,320.2	402.6	W	W	W
<b>Oklahoma</b>						
July 2008 .....	178.8	5,386.7	679.5	291.6	—	—
June 2008 .....	188.4	5,700.1	709.5	480.6	—	—
July 2007 .....	482.2	W	508.1	W	—	—
<b>South Dakota</b>						
July 2008 .....	W	W	—	W	—	—
June 2008 .....	W	603.0	—	W	—	—
July 2007 .....	60.8	W	—	W	—	—
<b>Tennessee</b>						
July 2008 .....	175.5	2,636.8	W	478.8	—	W
June 2008 .....	187.3	2,783.5	W	506.4	—	W
July 2007 .....	W	2,070.4	220.3	W	W	564.2
<b>Wisconsin</b>						
July 2008 .....	NA	2,023.2	—	274.1	—	W
June 2008 .....	NA	2,077.8	—	266.6	—	W
July 2007 .....	W	1,657.7	W	W	—	W
<b>PAD District III</b>						
July 2008 .....	1,678.3	38,689.1	1,637.7	9,180.8	W	799.4
June 2008 .....	1,843.3	44,088.5	1,087.8	11,806.1	W	1,828.4
July 2007 .....	1,741.2	31,159.7	1,280.8	12,663.8	W	2,713.3
<b>Alabama</b>						
July 2008 .....	W	1,486.0	W	327.3	—	W
June 2008 .....	211.1	1,531.9	W	395.1	—	W
July 2007 .....	164.8	1,447.4	W	W	W	W
<b>Arkansas</b>						
July 2008 .....	122.2	1,770.3	W	387.1	W	—
June 2008 .....	120.5	1,937.9	W	W	W	W
July 2007 .....	56.5	1,363.9	W	191.4	W	315.0
<b>Louisiana</b>						
July 2008 .....	100.9	6,403.7	W	W	W	366.8
June 2008 .....	111.6	6,756.4	W	3,565.0	W	W
July 2007 .....	117.8	3,375.7	W	4,314.9	62.6	1,036.6
<b>Mississippi</b>						
July 2008 .....	83.7	W	102.4	1,500.2	—	W
June 2008 .....	94.3	2,340.8	112.2	W	—	W
July 2007 .....	97.9	1,222.0	118.0	2,117.5	—	W
<b>New Mexico</b>						
July 2008 .....	194.7	W	80.1	W	—	—
June 2008 .....	W	1,312.4	W	36.7	—	—
July 2007 .....	W	1,130.3	W	W	—	W
<b>Texas</b>						
July 2008 .....	W	26,522.4	1,249.0	4,069.0	W	276.1
June 2008 .....	W	30,209.1	655.4	W	W	W
July 2007 .....	W	22,620.3	733.6	5,757.4	W	956.0
<b>PAD District IV</b>						
July 2008 .....	1,206.3	5,380.3	568.3	W	W	W
June 2008 .....	1,388.9	4,973.1	656.3	W	W	W
July 2007 .....	1,311.3	4,957.5	1,022.3	362.4	246.4	W
<b>Colorado</b>						
July 2008 .....	W	W	W	W	—	—
June 2008 .....	294.0	W	235.8	W	—	—
July 2007 .....	W	1,640.6	W	9.4	—	—

See footnotes at end of table.

**Table 42. Refiner No. 2 Diesel Fuel Volumes by PAD District and State**  
(Thousand Gallons per Day) — Continued

Geographic Area Month	No. 2 Diesel Fuel					
	Ultra Low-Sulfur		Low-Sulfur		High-Sulfur	
	Sales to End Users	Sales for Resale	Sales to End Users	Sales for Resale	Sales to End Users	Sales for Resale
<b>Idaho</b>						
July 2008 .....	104.6	W	W	W	-	-
June 2008 .....	NA	W	W	W	-	-
July 2007 .....	W	657.2	W	35.1	-	W
<b>Montana</b>						
July 2008 .....	W	869.6	W	85.3	-	-
June 2008 .....	119.9	787.6	W	79.6	-	-
July 2007 .....	124.9	754.3	311.0	103.0	-	-
<b>Utah</b>						
July 2008 .....	359.0	921.4	W	W	W	W
June 2008 .....	W	819.6	148.3	W	W	W
July 2007 .....	466.1	863.0	W	W	W	W
<b>Wyoming</b>						
July 2008 .....	W	1,237.7	W	45.0	-	-
June 2008 .....	W	1,031.9	W	47.9	-	-
July 2007 .....	292.8	1,042.3	W	W	W	W
<b>PAD District V</b>						
July 2008 .....	2,461.9	18,978.7	W	1,094.0	NA	W
June 2008 .....	2,506.6	19,151.6	W	1,352.4	NA	W
July 2007 .....	2,948.0	16,357.8	753.3	676.1	W	W
<b>Alaska</b>						
July 2008 .....	W	352.7	W	W	W	W
June 2008 .....	W	W	W	W	W	W
July 2007 .....	W	W	W	W	W	W
<b>Arizona</b>						
July 2008 .....	W	1,328.7	W	-	-	-
June 2008 .....	W	1,352.6	W	-	-	-
July 2007 .....	W	W	W	W	-	-
<b>California</b>						
July 2008 .....	1,539.1	W	-	W	-	-
June 2008 .....	1,552.6	W	-	W	-	-
July 2007 .....	2,044.1	W	-	W	-	-
<b>Hawaii</b>						
July 2008 .....	W	W	W	W	W	-
June 2008 .....	W	W	W	W	W	-
July 2007 .....	W	82.2	W	W	W	W
<b>Nevada</b>						
July 2008 .....	56.0	648.2	W	W	W	W
June 2008 .....	58.4	675.1	W	4.0	W	-
July 2007 .....	55.7	402.7	W	W	W	W
<b>Oregon</b>						
July 2008 .....	38.6	W	W	W	W	-
June 2008 .....	W	W	W	W	-	-
July 2007 .....	68.8	1,412.4	W	W	W	W
<b>Washington</b>						
July 2008 .....	150.8	2,113.4	W	W	W	-
June 2008 .....	146.9	W	W	NA	W	-
July 2007 .....	116.1	W	W	280.1	W	241.9

Dash (-) = No data reported.

NA = Not available.

W = Withheld to avoid disclosure of individual company data.

Note: In January 2007, ultra low-sulfur diesel fuel was added.

Notes: Values shown for the current month are preliminary. Values shown for previous months are revised. Data are final upon publication in the *Petroleum Marketing Annual*. Totals may not equal the sum of the components due to rounding.

Source: Energy Information Administration Form EIA-782A, "Refiners'/Gas Plant Operators' Monthly Petroleum Product Sales Report."

**Table 43. Refiner No. 2 Distillate and Fuel Oil Volumes  
by PAD District and State**  
(Thousand Gallons per Day)

Geographic Area Month	No. 2 Fuel Oil		No. 2 Distillate	
	Sales to End Users	Sales for Resale	Sales to End Users	Sales for Resale
<b>United States</b>				
July 2008 .....	670.2	10,311.3	20,804.4	153,390.4
June 2008 .....	705.7	10,855.6	21,032.7	161,508.2
July 2007 .....	401.0	9,382.6	22,737.8	141,710.1
<b>PAD District I</b>				
July 2008 .....	208.6	7,028.5	4,256.7	35,966.5
June 2008 .....	300.2	7,086.6	4,425.2	34,692.3
July 2007 .....	322.9	7,940.1	4,808.7	33,140.5
<b>Subdistrict IA</b>				
July 2008 .....	W	W	185.1	3,137.6
June 2008 .....	W	W	180.4	3,501.1
July 2007 .....	W	1,079.8	204.1	2,452.6
<b>Connecticut</b>				
July 2008 .....	W	775.0	52.6	1,658.0
June 2008 .....	W	436.1	46.1	1,474.6
July 2007 .....	W	194.2	45.0	638.5
<b>Maine</b>				
July 2008 .....	W	W	W	236.0
June 2008 .....	W	W	W	336.6
July 2007 .....	W	W	1.6	W
<b>Massachusetts</b>				
July 2008 .....	W	43.8	77.4	506.7
June 2008 .....	W	264.8	77.4	938.8
July 2007 .....	W	392.7	95.3	769.9
<b>New Hampshire</b>				
July 2008 .....	NA	W	21.0	W
June 2008 .....	W	74.2	18.3	W
July 2007 .....	W	W	23.1	268.3
<b>Rhode Island</b>				
July 2008 .....	W	244.4	8.2	441.7
June 2008 .....	-	182.3	W	409.1
July 2007 .....	-	137.9	15.8	302.5
<b>Vermont</b>				
July 2008 .....	NA	W	W	W
June 2008 .....	W	W	20.7	W
July 2007 .....	10.2	W	23.3	W
<b>Subdistrict IB</b>				
July 2008 .....	164.1	5,188.3	2,176.5	17,879.7
June 2008 .....	213.8	5,268.1	2,204.6	16,202.4
July 2007 .....	228.2	6,332.7	2,188.2	16,732.8
<b>Delaware</b>				
July 2008 .....	8.9	13.7	W	W
June 2008 .....	10.3	W	W	198.6
July 2007 .....	W	W	W	212.5
<b>District of Columbia</b>				
July 2008 .....	W	-	W	W
June 2008 .....	-	-	W	17.2
July 2007 .....	-	-	W	16.2
<b>Maryland</b>				
July 2008 .....	W	123.1	87.8	1,571.3
June 2008 .....	W	W	131.0	1,457.3
July 2007 .....	W	W	153.1	1,608.5
<b>New Jersey</b>				
July 2008 .....	W	3,067.4	565.4	7,739.0
June 2008 .....	W	3,246.8	588.3	6,982.0
July 2007 .....	88.1	3,015.4	557.0	6,210.6
<b>New York</b>				
July 2008 .....	68.6	840.3	449.9	2,721.1
June 2008 .....	78.9	881.8	447.5	2,463.4
July 2007 .....	67.0	1,195.9	364.7	2,845.9
<b>Pennsylvania</b>				
July 2008 .....	NA	1,143.9	1,031.2	5,660.6
June 2008 .....	84.5	940.1	1,005.2	5,083.9
July 2007 .....	59.2	1,700.4	1,072.9	5,839.0

See footnotes at end of table.

**Table 43. Refiner No. 2 Distillate and Fuel Oil Volumes  
by PAD District and State**

(Thousand Gallons per Day) — Continued

Geographic Area Month	No. 2 Fuel Oil		No. 2 Distillate	
	Sales to End Users	Sales for Resale	Sales to End Users	Sales for Resale
<b>Subdistrict IC</b>				
July 2008 .....	W	W	1,895.0	14,949.1
June 2008 .....	W	W	2,040.2	14,988.8
July 2007 .....	W	527.6	2,416.4	13,955.0
<b>Florida</b>				
July 2008 .....	—	—	581.6	3,647.1
June 2008 .....	—	—	645.0	3,452.9
July 2007 .....	W	W	764.4	3,727.2
<b>Georgia</b>				
July 2008 .....	—	W	411.7	2,550.7
June 2008 .....	—	W	417.6	2,704.2
July 2007 .....	—	W	470.1	2,516.5
<b>North Carolina</b>				
July 2008 .....	W	W	211.2	2,956.1
June 2008 .....	W	W	209.4	3,170.0
July 2007 .....	W	215.3	333.3	2,898.5
<b>South Carolina</b>				
July 2008 .....	W	W	293.0	1,419.9
June 2008 .....	W	W	297.9	1,440.1
July 2007 .....	W	49.5	291.9	1,294.5
<b>Virginia</b>				
July 2008 .....	W	114.6	290.6	3,564.7
June 2008 .....	W	95.2	316.8	3,374.5
July 2007 .....	W	198.0	419.3	2,726.8
<b>West Virginia</b>				
July 2008 .....	—	W	106.9	810.5
June 2008 .....	W	W	153.5	847.2
July 2007 .....	—	W	137.5	791.3
<b>PAD District II</b>				
July 2008 .....	W	W	6,750.1	40,320.6
June 2008 .....	W	W	6,899.1	40,124.6
July 2007 .....	W	26.5	6,833.9	37,638.5
<b>Illinois</b>				
July 2008 .....	W	—	658.5	4,039.6
June 2008 .....	—	—	634.0	3,808.4
July 2007 .....	W	—	454.9	3,985.5
<b>Indiana</b>				
July 2008 .....	—	W	627.8	3,475.1
June 2008 .....	—	W	930.2	3,574.8
July 2007 .....	W	—	889.4	3,521.4
<b>Iowa</b>				
July 2008 .....	—	—	189.0	1,948.2
June 2008 .....	—	—	188.0	2,063.6
July 2007 .....	—	—	200.7	1,645.6
<b>Kansas</b>				
July 2008 .....	—	—	565.0	3,446.6
June 2008 .....	—	—	315.8	3,417.1
July 2007 .....	—	—	193.6	2,892.1
<b>Kentucky</b>				
July 2008 .....	W	W	663.0	1,921.7
June 2008 .....	W	W	744.9	2,008.1
July 2007 .....	—	—	797.9	1,837.3
<b>Michigan</b>				
July 2008 .....	W	W	300.9	2,234.1
June 2008 .....	W	W	345.8	2,258.3
July 2007 .....	—	—	314.7	2,343.2
<b>Minnesota</b>				
July 2008 .....	W	W	200.1	2,477.5
June 2008 .....	W	W	220.3	2,360.8
July 2007 .....	—	W	257.5	2,334.2
<b>Missouri</b>				
July 2008 .....	—	—	450.5	1,936.6
June 2008 .....	—	—	510.1	2,086.7
July 2007 .....	—	—	547.0	1,998.2

See footnotes at end of table.

**Table 43. Refiner No. 2 Distillate and Fuel Oil Volumes  
by PAD District and State**

(Thousand Gallons per Day) — Continued

Geographic Area Month	No. 2 Fuel Oil		No. 2 Distillate	
	Sales to End Users	Sales for Resale	Sales to End Users	Sales for Resale
<b>Nebraska</b>				
July 2008 .....	—	—	W	1,846.7
June 2008 .....	—	—	W	1,140.8
July 2007 .....	—	—	W	1,639.4
<b>North Dakota</b>				
July 2008 .....	W	—	361.8	897.6
June 2008 .....	W	—	232.5	721.5
July 2007 .....	—	—	220.2	905.2
<b>Ohio</b>				
July 2008 .....	W	W	1,186.2	4,041.7
June 2008 .....	W	W	1,113.4	3,838.6
July 2007 .....	W	—	1,173.1	2,942.1
<b>Oklahoma</b>				
July 2008 .....	—	—	858.4	5,678.4
June 2008 .....	—	—	897.9	6,180.7
July 2007 .....	—	—	990.3	5,623.3
<b>South Dakota</b>				
July 2008 .....	W	—	86.2	607.0
June 2008 .....	W	W	116.1	609.2
July 2007 .....	—	—	W	756.8
<b>Tennessee</b>				
July 2008 .....	W	W	373.2	3,424.9
June 2008 .....	W	W	393.3	3,664.9
July 2007 .....	—	W	436.5	3,064.9
<b>Wisconsin</b>				
July 2008 .....	—	W	W	2,344.8
June 2008 .....	—	W	W	2,391.1
July 2007 .....	—	—	158.6	2,149.2
<b>PAD District III</b>				
July 2008 .....	W	2,286.1	3,969.8	50,955.3
June 2008 .....	W	2,764.0	3,610.3	60,487.0
July 2007 .....	W	1,029.4	3,753.5	47,566.1
<b>Alabama</b>				
July 2008 .....	W	W	257.0	1,965.9
June 2008 .....	W	W	317.7	2,087.9
July 2007 .....	W	W	280.5	1,866.9
<b>Arkansas</b>				
July 2008 .....	—	—	220.1	2,157.5
June 2008 .....	—	—	229.8	2,366.0
July 2007 .....	—	—	255.6	1,870.3
<b>Louisiana</b>				
July 2008 .....	—	W	158.2	10,365.2
June 2008 .....	—	W	171.8	11,591.5
July 2007 .....	W	679.2	261.1	9,406.4
<b>Mississippi</b>				
July 2008 .....	—	—	186.1	2,882.6
June 2008 .....	—	—	206.5	3,589.2
July 2007 .....	—	W	215.9	3,534.0
<b>New Mexico</b>				
July 2008 .....	—	—	274.8	1,299.0
June 2008 .....	—	—	288.4	1,349.1
July 2007 .....	—	—	212.4	1,225.9
<b>Texas</b>				
July 2008 .....	—	1,417.7	2,873.6	32,285.2
June 2008 .....	—	1,827.7	2,396.1	39,503.2
July 2007 .....	—	329.1	2,528.1	29,662.7
<b>PAD District IV</b>				
July 2008 .....	W	—	1,798.4	5,748.8
June 2008 .....	W	—	2,065.1	5,447.9
July 2007 .....	—	W	2,580.0	5,487.2
<b>Colorado</b>				
July 2008 .....	—	—	489.6	1,767.6
June 2008 .....	—	—	529.8	1,894.6
July 2007 .....	—	—	543.8	1,650.1

See footnotes at end of table.

**Table 43. Refiner No. 2 Distillate and Fuel Oil Volumes  
by PAD District and State**

(Thousand Gallons per Day) — Continued

Geographic Area Month	No. 2 Fuel Oil		No. 2 Distillate	
	Sales to End Users	Sales for Resale	Sales to End Users	Sales for Resale
<b>Idaho</b>				
July 2008 .....	W	—	130.8	620.3
June 2008 .....	W	—	NA	524.3
July 2007 .....	—	W	231.5	724.0
<b>Montana</b>				
July 2008 .....	NA	—	160.5	955.0
June 2008 .....	W	—	146.2	867.2
July 2007 .....	—	—	435.9	857.3
<b>Utah</b>				
July 2008 .....	—	—	511.0	1,123.3
June 2008 .....	—	—	577.1	1,081.9
July 2007 .....	—	—	707.2	1,148.2
<b>Wyoming</b>				
July 2008 .....	—	—	506.5	1,282.7
June 2008 .....	—	—	602.4	1,079.9
July 2007 .....	—	—	661.6	1,107.7
<b>PAD District V</b>				
July 2008 .....	W	W	4,029.4	20,399.1
June 2008 .....	W	W	4,033.0	20,756.4
July 2007 .....	W	W	4,761.7	17,877.8
<b>Alaska</b>				
July 2008 .....	W	W	281.0	682.2
June 2008 .....	W	202.9	175.6	549.9
July 2007 .....	W	W	262.1	605.2
<b>Arizona</b>				
July 2008 .....	—	—	820.5	1,328.7
June 2008 .....	—	—	869.2	1,352.6
July 2007 .....	—	—	791.5	1,510.9
<b>California</b>				
July 2008 .....	—	—	1,539.1	12,892.0
June 2008 .....	—	—	1,552.6	12,836.5
July 2007 .....	—	—	2,044.1	10,578.6
<b>Hawaii</b>				
July 2008 .....	—	—	W	230.3
June 2008 .....	—	—	W	205.3
July 2007 .....	—	—	W	206.6
<b>Nevada</b>				
July 2008 .....	—	—	209.5	656.0
June 2008 .....	—	—	225.4	679.1
July 2007 .....	—	—	W	416.5
<b>Oregon</b>				
July 2008 .....	—	—	W	1,996.9
June 2008 .....	—	—	W	2,247.8
July 2007 .....	—	—	241.8	1,763.6
<b>Washington</b>				
July 2008 .....	—	W	794.5	2,612.9
June 2008 .....	—	W	798.6	2,885.1
July 2007 .....	—	W	592.9	2,796.5

Dash (—) = No data reported.

NA = Not available.

W = Withheld to avoid disclosure of individual company data.

Note: In January 2007, ultra low-sulfur diesel fuel was added.

Notes: Values shown for the current month are preliminary. Values shown for previous months are revised. Data are final upon publication in the *Petroleum Marketing Annual*. Totals may not equal the sum of the components due to rounding.

Source: Energy Information Administration Form EIA-782A, "Refiners/Gas Plant Operators' Monthly Petroleum Product Sales Report."



**Table 44. Refiner Residual Fuel Oil and No. 4 Fuel Volumes by PAD District**  
(Thousand Gallons per Day)

Geographic Area Month	Residual Fuel Oil						No. 4 Fuel <sup>a</sup>	
	Sulfur Less Than or Equal to 1 Percent		Sulfur Greater Than 1 Percent		Total		Sales to End Users	Sales for Resale
	Sales to End Users	Sales for Resale	Sales to End Users	Sales for Resale	Sales to End Users	Sales for Resale		
<b>United States</b>								
July 2008 .....	1,755.2	3,242.9	5,856.1	6,828.6	7,611.3	10,071.5	W	W
June 2008 .....	2,415.5	2,846.9	5,409.2	9,323.3	7,824.7	12,170.2	W	W
July 2007 .....	2,310.9	3,044.7	8,903.0	4,425.0	11,213.9	7,469.7	W	271.0
<b>PAD District I</b>								
July 2008 .....	W	2,821.5	W	2,595.2	2,174.3	5,416.7	W	W
June 2008 .....	W	W	W	W	1,770.3	6,057.8	W	W
July 2007 .....	W	2,625.1	W	1,459.1	3,940.8	4,084.2	W	W
<b>Subdistrict IA</b>								
July 2008 .....	W	W	178.2	-	W	W	W	W
June 2008 .....	W	W	W	W	W	W	W	-
July 2007 .....	W	-	W	-	209.7	-	W	-
<b>Subdistrict IB</b>								
July 2008 .....	W	W	W	W	1,703.3	4,566.6	W	W
June 2008 .....	W	W	W	W	1,505.6	4,888.9	W	W
July 2007 .....	W	W	W	W	2,707.7	3,838.6	W	W
<b>Subdistrict IC</b>								
July 2008 .....	W	W	W	W	W	W	W	-
June 2008 .....	W	-	W	W	W	W	W	-
July 2007 .....	W	W	W	W	1,023.3	245.6	W	-
<b>PAD District II</b>								
July 2008 .....	-	-	W	W	W	W	-	-
June 2008 .....	-	-	W	502.9	W	502.9	-	-
July 2007 .....	-	W	-	W	-	385.4	-	-
<b>PAD District III</b>								
July 2008 .....	W	W	W	W	1,882.4	2,065.5	-	W
June 2008 .....	W	W	W	W	1,888.8	3,943.7	-	W
July 2007 .....	W	W	W	W	2,212.9	1,623.7	-	W
<b>PAD District IV</b>								
July 2008 .....	-	W	W	W	W	W	-	-
June 2008 .....	NA	W	W	W	W	16.3	-	-
July 2007 .....	W	W	W	W	60.7	NA	W	-
<b>PAD District V</b>								
July 2008 .....	W	W	W	W	3,494.8	2,074.8	W	-
June 2008 .....	W	W	W	W	4,110.0	1,649.5	W	-
July 2007 .....	W	W	W	W	4,999.5	1,269.6	W	W

Dash (-) = No data reported.

NA = Not available.

W = Withheld to avoid disclosure of individual company data.

<sup>a</sup> Includes No. 4 fuel oil and No. 4 diesel fuel.

Notes: Values shown for the current month are preliminary. Values shown for previous months are revised. Data are final upon publication in the *Petroleum Marketing Annual*.

Source: Energy Information Administration Form EIA-782A, "Refiners'/Gas Plant Operators' Monthly Petroleum Product Sales Report."

**Prime Supplier  
Sales Volumes of  
Petroleum  
Products for  
Local  
Consumption**

**Table 45. Prime Supplier Sales Volumes of Motor Gasoline by Grade, Formulation, PAD District, and State**  
(Thousand Gallons per Day)

Geographic Area Month	Regular			Midgrade		
	Conventional	Reformulated	Total	Conventional	Reformulated	Total
<b>United States</b>						
July 2008 .....	212,908.8	104,453.7	317,362.5	13,783.3	4,460.4	18,243.6
June 2008 .....	212,706.5	107,118.5	319,825.0	13,719.5	4,562.6	18,282.1
July 2007 .....	220,582.4	103,760.6	324,343.0	14,557.4	5,903.9	20,461.4
<b>PAD District I</b>						
July 2008 .....	70,136.5	43,506.5	113,643.0	2,312.5	1,747.3	4,059.8
June 2008 .....	70,390.7	44,188.7	114,579.3	2,373.2	1,810.7	4,183.9
July 2007 .....	72,042.7	42,582.0	114,624.7	3,382.2	2,317.1	5,699.3
<b>Subdistrict IA</b>						
July 2008 .....	2,978.2	12,583.0	15,561.2	71.7	401.9	473.6
June 2008 .....	2,941.4	12,916.2	15,857.6	60.3	411.9	472.2
July 2007 .....	3,365.0	12,511.5	15,876.5	106.7	591.4	698.2
<b>Connecticut</b>						
July 2008 .....	-	3,556.5	3,556.5	-	96.1	96.1
June 2008 .....	-	3,714.1	3,714.1	-	95.6	95.6
July 2007 .....	-	3,682.0	3,682.0	-	130.2	130.2
<b>Maine</b>						
July 2008 .....	1,792.6	-	1,792.6	41.1	-	41.1
June 2008 .....	1,815.2	-	1,815.2	33.7	-	33.7
July 2007 .....	2,097.2	-	2,097.2	61.2	-	61.2
<b>Massachusetts</b>						
July 2008 .....	-	6,622.5	6,622.5	-	231.3	231.3
June 2008 .....	-	6,820.7	6,820.7	-	241.4	241.4
July 2007 .....	-	6,612.9	6,612.9	-	351.7	351.7
<b>New Hampshire</b>						
July 2008 .....	393.5	1,137.5	1,531.0	14.3	28.7	42.9
June 2008 .....	354.9	1,128.6	1,483.6	11.7	33.3	45.0
July 2007 .....	427.7	1,100.1	1,527.8	23.1	39.3	62.3
<b>Rhode Island</b>						
July 2008 .....	-	1,266.5	1,266.5	-	45.7	45.7
June 2008 .....	-	1,252.8	1,252.8	-	41.6	41.6
July 2007 .....	-	1,116.5	1,116.5	-	70.3	70.3
<b>Vermont</b>						
July 2008 .....	792.1	-	792.1	16.4	-	16.4
June 2008 .....	771.3	-	771.3	14.9	-	14.9
July 2007 .....	840.1	-	840.1	22.5	-	22.5
<b>Subdistrict IB</b>						
July 2008 .....	16,305.6	25,971.9	42,277.6	318.0	1,097.5	1,415.6
June 2008 .....	15,960.5	26,211.4	42,172.0	295.9	1,132.9	1,428.8
July 2007 .....	16,331.2	25,220.7	41,551.9	385.5	1,387.8	1,773.2
<b>Delaware</b>						
July 2008 .....	-	1,105.3	1,105.3	-	35.6	35.6
June 2008 .....	-	1,104.0	1,104.0	-	29.8	29.8
July 2007 .....	-	1,175.4	1,175.4	-	52.1	52.1
<b>District of Columbia</b>						
July 2008 .....	-	144.8	144.8	-	17.1	17.1
June 2008 .....	-	165.2	165.2	-	17.9	17.9
July 2007 .....	-	157.8	157.8	-	25.3	25.3
<b>Maryland</b>						
July 2008 .....	622.8	4,889.9	5,512.7	14.9	243.9	258.8
June 2008 .....	608.1	5,024.7	5,632.8	13.1	256.7	269.8
July 2007 .....	750.4	4,595.5	5,345.9	28.2	332.1	360.2
<b>New Jersey</b>						
July 2008 .....	-	9,990.1	9,990.1	-	322.4	322.4
June 2008 .....	-	9,996.7	9,996.7	-	334.0	334.0
July 2007 .....	-	9,938.1	9,938.1	-	397.1	397.1
<b>New York</b>						
July 2008 .....	6,412.2	7,003.8	13,416.0	128.0	387.0	515.0
June 2008 .....	6,242.9	6,953.3	13,196.2	112.0	397.5	509.4
July 2007 .....	6,839.6	6,443.3	13,282.9	169.3	458.2	627.5
<b>Pennsylvania</b>						
July 2008 .....	9,270.7	2,838.1	12,108.7	175.1	91.5	266.6
June 2008 .....	9,109.5	2,967.6	12,077.1	170.8	97.1	267.9
July 2007 .....	8,741.2	2,910.6	11,651.8	188.0	123.1	311.1

See footnotes at end of table.

**Table 45. Prime Supplier Sales Volumes of Motor Gasoline by Grade, Formulation, PAD District, and State**

(Thousand Gallons per Day) — Continued

Geographic Area Month	Premium			All Grades		
	Conventional	Reformulated	Total	Conventional	Reformulated	Total
<b>United States</b>						
July 2008 .....	15,834.6	13,420.3	29,254.9	242,526.7	122,334.4	364,861.0
June 2008 .....	15,191.7	13,341.2	28,532.9	241,617.7	125,022.3	366,640.0
July 2007 .....	20,389.7	16,142.6	36,532.3	255,529.5	125,807.2	381,336.7
<b>PAD District I</b>						
July 2008 .....	5,650.6	5,634.2	11,284.8	78,099.6	50,888.0	128,987.6
June 2008 .....	5,620.5	5,592.8	11,213.3	78,384.3	51,592.2	129,976.6
July 2007 .....	7,679.8	6,703.3	14,383.1	83,104.7	51,602.4	134,707.2
<b>Subdistrict IA</b>						
July 2008 .....	211.5	1,201.9	1,413.5	3,261.5	14,186.8	17,448.3
June 2008 .....	163.7	1,190.4	1,354.2	3,165.5	14,518.5	17,684.0
July 2007 .....	247.1	1,403.9	1,651.0	3,718.8	14,506.9	18,225.7
<b>Connecticut</b>						
July 2008 .....	—	407.8	407.8	—	4,060.5	4,060.5
June 2008 .....	—	413.6	413.6	—	4,223.3	4,223.3
July 2007 .....	—	506.6	506.6	—	4,318.8	4,318.8
<b>Maine</b>						
July 2008 .....	130.7	—	130.7	1,964.4	—	1,964.4
June 2008 .....	92.9	—	92.9	1,941.8	—	1,941.8
July 2007 .....	150.7	—	150.7	2,309.0	—	2,309.0
<b>Massachusetts</b>						
July 2008 .....	—	606.3	606.3	—	7,460.2	7,460.2
June 2008 .....	—	602.1	602.1	—	7,664.2	7,664.2
July 2007 .....	—	682.9	682.9	—	7,647.5	7,647.5
<b>New Hampshire</b>						
July 2008 .....	26.1	79.6	105.7	433.9	1,245.8	1,679.6
June 2008 .....	24.9	73.0	97.9	391.5	1,235.0	1,626.5
July 2007 .....	30.3	87.6	117.9	481.1	1,227.0	1,708.1
<b>Rhode Island</b>						
July 2008 .....	—	108.2	108.2	—	1,420.4	1,420.4
June 2008 .....	—	101.7	101.7	—	1,396.1	1,396.1
July 2007 .....	—	126.7	126.7	—	1,313.5	1,313.5
<b>Vermont</b>						
July 2008 .....	54.7	—	54.7	863.3	—	863.3
June 2008 .....	45.9	—	45.9	832.1	—	832.1
July 2007 .....	66.1	—	66.1	928.7	—	928.7
<b>Subdistrict IB</b>						
July 2008 .....	993.0	3,747.0	4,740.0	17,616.7	30,816.5	48,433.2
June 2008 .....	968.9	3,695.4	4,664.4	17,225.3	31,039.8	48,265.1
July 2007 .....	1,264.6	4,465.8	5,730.5	17,981.3	31,074.4	49,055.6
<b>Delaware</b>						
July 2008 .....	—	96.8	96.8	—	1,237.8	1,237.8
June 2008 .....	—	80.9	80.9	—	1,214.7	1,214.7
July 2007 .....	—	123.5	123.5	—	1,350.9	1,350.9
<b>District of Columbia</b>						
July 2008 .....	—	37.1	37.1	—	198.9	198.9
June 2008 .....	—	40.0	40.0	—	223.1	223.1
July 2007 .....	—	51.2	51.2	—	234.3	234.3
<b>Maryland</b>						
July 2008 .....	50.7	683.6	734.4	688.4	5,817.4	6,505.8
June 2008 .....	47.0	696.4	743.4	668.3	5,977.8	6,646.0
July 2007 .....	79.2	808.0	887.2	857.7	5,735.6	6,593.4
<b>New Jersey</b>						
July 2008 .....	—	1,327.8	1,327.8	—	11,640.4	11,640.4
June 2008 .....	—	1,267.8	1,267.8	—	11,598.4	11,598.4
July 2007 .....	—	1,573.0	1,573.0	—	11,908.1	11,908.1
<b>New York</b>						
July 2008 .....	382.2	1,279.1	1,661.3	6,922.4	8,669.9	15,592.3
June 2008 .....	347.6	1,287.2	1,634.8	6,702.5	8,638.0	15,340.4
July 2007 .....	495.3	1,524.2	2,019.5	7,504.2	8,425.7	15,929.8
<b>Pennsylvania</b>						
July 2008 .....	560.1	322.5	882.6	10,005.8	3,252.1	13,258.0
June 2008 .....	574.3	323.1	897.4	9,854.6	3,387.8	13,242.4
July 2007 .....	690.2	386.0	1,076.2	9,619.4	3,419.7	13,039.1

See footnotes at end of table.

**Table 45. Prime Supplier Sales Volumes of Motor Gasoline by Grade, Formulation, PAD District, and State**

(Thousand Gallons per Day) — Continued

Geographic Area Month	Regular			Midgrade		
	Conventional	Reformulated	Total	Conventional	Reformulated	Total
<b>Subdistrict IC</b>						
July 2008 .....	50,852.6	4,951.6	55,804.2	1,922.8	247.8	2,170.6
June 2008 .....	51,488.7	5,061.0	56,549.7	2,017.0	266.0	2,282.9
July 2007 .....	52,346.5	4,849.7	57,196.2	2,890.0	337.9	3,227.9
<b>Florida</b>						
July 2008 .....	17,756.9	—	17,756.9	881.6	—	881.6
June 2008 .....	18,305.8	—	18,305.8	957.4	—	957.4
July 2007 .....	18,950.0	—	18,950.0	1,326.9	—	1,326.9
<b>Georgia</b>						
July 2008 .....	10,688.3	—	10,688.3	487.5	—	487.5
June 2008 .....	10,842.3	—	10,842.3	511.4	—	511.4
July 2007 .....	10,874.0	—	10,874.0	694.7	—	694.7
<b>North Carolina</b>						
July 2008 .....	10,130.3	—	10,130.3	197.4	—	197.4
June 2008 .....	10,197.5	—	10,197.5	200.9	—	200.9
July 2007 .....	10,092.2	—	10,092.2	376.5	—	376.5
<b>South Carolina</b>						
July 2008 .....	6,273.7	—	6,273.7	200.5	—	200.5
June 2008 .....	6,223.1	—	6,223.1	200.0	—	200.0
July 2007 .....	6,128.0	—	6,128.0	274.3	—	274.3
<b>Virginia</b>						
July 2008 .....	4,131.9	4,951.6	9,083.5	105.3	247.8	353.2
June 2008 .....	4,079.0	5,061.0	9,140.0	102.2	266.0	368.1
July 2007 .....	4,369.1	4,849.7	9,218.8	155.3	337.9	493.2
<b>West Virginia</b>						
July 2008 .....	1,871.5	—	1,871.5	50.5	—	50.5
June 2008 .....	1,841.1	—	1,841.1	45.2	—	45.2
July 2007 .....	1,933.3	—	1,933.3	62.3	—	62.3
<b>PAD District II</b>						
July 2008 .....	72,661.7	13,176.8	85,838.5	9,237.2	579.8	9,817.0
June 2008 .....	71,839.6	13,223.8	85,063.4	9,126.7	573.2	9,699.9
July 2007 .....	75,001.9	13,144.1	88,146.0	8,302.8	691.7	8,994.5
<b>Illinois</b>						
July 2008 .....	4,568.6	7,138.9	11,707.5	642.3	410.7	1,053.0
June 2008 .....	4,288.1	7,246.7	11,534.8	698.6	403.8	1,102.4
July 2007 .....	4,350.0	7,144.7	11,494.6	874.0	504.5	1,378.5
<b>Indiana</b>						
July 2008 .....	6,207.5	1,061.5	7,269.0	879.4	38.7	918.1
June 2008 .....	6,038.9	1,045.7	7,084.6	753.4	35.7	789.1
July 2007 .....	6,022.0	1,214.4	7,236.4	624.1	46.8	670.9
<b>Iowa</b>						
July 2008 .....	1,866.5	—	1,866.5	1,600.6	—	1,600.6
June 2008 .....	1,875.4	—	1,875.4	1,574.9	—	1,574.9
July 2007 .....	2,186.2	—	2,186.2	1,519.7	—	1,519.7
<b>Kansas</b>						
July 2008 .....	3,003.0	—	3,003.0	771.5	—	771.5
June 2008 .....	2,915.4	—	2,915.4	786.3	—	786.3
July 2007 .....	3,174.9	—	3,174.9	652.5	—	652.5
<b>Kentucky</b>						
July 2008 .....	3,962.2	1,152.5	5,114.6	115.3	29.7	145.1
June 2008 .....	3,961.4	1,093.8	5,055.2	113.9	31.0	145.0
July 2007 .....	4,188.8	1,229.2	5,418.0	130.1	36.8	166.8
<b>Michigan</b>						
July 2008 .....	10,223.0	—	10,223.0	509.0	—	509.0
June 2008 .....	10,710.5	—	10,710.5	446.8	—	446.8
July 2007 .....	10,605.6	—	10,605.6	670.7	—	670.7
<b>Minnesota</b>						
July 2008 .....	5,845.6	—	5,845.6	898.9	—	898.9
June 2008 .....	5,535.5	—	5,535.5	876.2	—	876.2
July 2007 .....	6,018.7	—	6,018.7	963.3	—	963.3
<b>Missouri</b>						
July 2008 .....	5,010.4	2,137.9	7,148.3	591.8	65.2	657.0
June 2008 .....	4,975.1	2,146.9	7,122.0	621.4	67.8	689.2
July 2007 .....	5,295.7	1,990.1	7,285.8	340.9	62.9	403.9

See footnotes at end of table.

**Table 45. Prime Supplier Sales Volumes of Motor Gasoline by Grade, Formulation, PAD District, and State**

(Thousand Gallons per Day) — Continued

Geographic Area Month	Premium			All Grades		
	Conventional	Reformulated	Total	Conventional	Reformulated	Total
<b>Subdistrict IC</b>						
July 2008 .....	4,446.1	685.3	5,131.3	57,221.4	5,884.7	63,106.1
June 2008 .....	4,487.8	707.0	5,194.8	57,993.5	6,033.9	64,027.5
July 2007 .....	6,168.1	833.5	7,001.6	61,404.6	6,021.2	67,425.8
<b>Florida</b>						
July 2008 .....	1,879.1	—	1,879.1	20,517.5	—	20,517.5
June 2008 .....	1,944.6	—	1,944.6	21,207.8	—	21,207.8
July 2007 .....	2,627.4	—	2,627.4	22,904.2	—	22,904.2
<b>Georgia</b>						
July 2008 .....	950.4	—	950.4	12,126.1	—	12,126.1
June 2008 .....	953.6	—	953.6	12,307.2	—	12,307.2
July 2007 .....	1,245.1	—	1,245.1	12,813.8	—	12,813.8
<b>North Carolina</b>						
July 2008 .....	746.9	—	746.9	11,074.6	—	11,074.6
June 2008 .....	749.1	—	749.1	11,147.4	—	11,147.4
July 2007 .....	1,101.3	—	1,101.3	11,569.9	—	11,569.9
<b>South Carolina</b>						
July 2008 .....	455.3	—	455.3	6,929.5	—	6,929.5
June 2008 .....	451.9	—	451.9	6,875.0	—	6,875.0
July 2007 .....	631.3	—	631.3	7,033.6	—	7,033.6
<b>Virginia</b>						
July 2008 .....	329.9	685.3	1,015.2	4,567.2	5,884.7	10,451.8
June 2008 .....	311.0	707.0	1,018.0	4,492.2	6,033.9	10,526.1
July 2007 .....	454.5	833.5	1,288.1	4,978.9	6,021.2	11,000.1
<b>West Virginia</b>						
July 2008 .....	84.5	—	84.5	2,006.6	—	2,006.6
June 2008 .....	77.6	—	77.6	1,964.0	—	1,964.0
July 2007 .....	108.6	—	108.6	2,104.2	—	2,104.2
<b>PAD District II</b>						
July 2008 .....	4,406.8	1,294.3	5,701.1	86,305.7	15,050.8	101,356.5
June 2008 .....	3,999.9	1,272.0	5,271.9	84,966.2	15,069.0	100,035.2
July 2007 .....	5,268.4	1,471.3	6,739.7	88,573.1	15,307.1	103,880.2
<b>Illinois</b>						
July 2008 .....	208.8	847.5	1,056.3	5,419.8	8,397.0	13,816.8
June 2008 .....	190.7	845.9	1,036.6	5,177.4	8,496.4	13,673.8
July 2007 .....	231.4	976.2	1,207.6	5,455.4	8,625.4	14,080.8
<b>Indiana</b>						
July 2008 .....	321.6	93.9	415.5	7,408.5	1,194.1	8,602.6
June 2008 .....	288.1	90.6	378.7	7,080.3	1,172.1	8,252.4
July 2007 .....	364.5	116.2	480.7	7,010.6	1,377.3	8,387.9
<b>Iowa</b>						
July 2008 .....	118.8	—	118.8	3,586.0	—	3,586.0
June 2008 .....	115.8	—	115.8	3,566.1	—	3,566.1
July 2007 .....	140.7	—	140.7	3,846.6	—	3,846.6
<b>Kansas</b>						
July 2008 .....	159.2	—	159.2	3,933.6	—	3,933.6
June 2008 .....	150.9	—	150.9	3,852.6	—	3,852.6
July 2007 .....	195.0	—	195.0	4,022.3	—	4,022.3
<b>Kentucky</b>						
July 2008 .....	208.3	80.5	288.7	4,285.8	1,262.6	5,548.5
June 2008 .....	187.4	77.7	265.0	4,262.7	1,202.5	5,465.2
July 2007 .....	275.0	88.8	363.8	4,593.9	1,354.8	5,948.7
<b>Michigan</b>						
July 2008 .....	552.9	—	552.9	11,285.0	—	11,285.0
June 2008 .....	496.0	—	496.0	11,653.3	—	11,653.3
July 2007 .....	644.6	—	644.6	11,921.0	—	11,921.0
<b>Minnesota</b>						
July 2008 .....	378.3	—	378.3	7,122.8	—	7,122.8
June 2008 .....	326.7	—	326.7	6,738.5	—	6,738.5
July 2007 .....	424.6	—	424.6	7,406.6	—	7,406.6
<b>Missouri</b>						
July 2008 .....	245.7	141.5	387.2	5,848.0	2,344.6	8,192.6
June 2008 .....	209.9	133.3	343.2	5,806.4	2,348.0	8,154.4
July 2007 .....	308.1	163.6	471.7	5,944.7	2,216.6	8,161.4

See footnotes at end of table.

**Table 45. Prime Supplier Sales Volumes of Motor Gasoline by Grade, Formulation, PAD District, and State**  
(Thousand Gallons per Day) — Continued

Geographic Area Month	Regular			Midgrade		
	Conventional	Reformulated	Total	Conventional	Reformulated	Total
<b>Nebraska</b>						
July 2008 .....	1,273.8	—	1,273.8	830.9	—	830.9
June 2008 .....	1,190.3	—	1,190.3	873.7	—	873.7
July 2007 .....	1,428.5	—	1,428.5	760.9	—	760.9
<b>North Dakota</b>						
July 2008 .....	657.7	—	657.7	256.5	—	256.5
June 2008 .....	638.0	—	638.0	226.5	—	226.5
July 2007 .....	777.5	—	777.5	177.8	—	177.8
<b>Ohio</b>						
July 2008 .....	12,967.7	—	12,967.7	524.4	—	524.4
June 2008 .....	12,696.1	—	12,696.1	375.2	—	375.2
July 2007 .....	12,993.0	—	12,993.0	382.7	—	382.7
<b>Oklahoma</b>						
July 2008 .....	4,884.0	—	4,884.0	71.6	—	71.6
June 2008 .....	5,060.0	—	5,060.0	70.5	—	70.5
July 2007 .....	4,870.6	—	4,870.6	66.3	—	66.3
<b>South Dakota</b>						
July 2008 .....	915.4	—	915.4	247.8	—	247.8
June 2008 .....	927.9	—	927.9	249.8	—	249.8
July 2007 .....	1,047.9	—	1,047.9	250.4	—	250.4
<b>Tennessee</b>						
July 2008 .....	7,390.2	—	7,390.2	239.5	—	239.5
June 2008 .....	7,543.9	—	7,543.9	244.6	—	244.6
July 2007 .....	7,531.0	—	7,531.0	367.6	—	367.6
<b>Wisconsin</b>						
July 2008 .....	3,886.0	1,686.1	5,572.0	1,057.5	35.4	1,092.9
June 2008 .....	3,483.2	1,690.6	5,173.7	1,214.8	34.9	1,249.7
July 2007 .....	4,511.6	1,565.7	6,077.4	521.9	40.6	562.5
<b>PAD District III</b>						
July 2008 .....	40,520.2	12,330.5	52,850.7	1,057.4	409.1	1,466.5
June 2008 .....	41,759.5	12,960.2	54,719.7	1,082.0	435.0	1,517.0
July 2007 .....	42,832.2	10,876.8	53,709.0	1,324.7	530.7	1,855.4
<b>Alabama</b>						
July 2008 .....	5,625.0	—	5,625.0	164.9	—	164.9
June 2008 .....	5,722.7	—	5,722.7	161.8	—	161.8
July 2007 .....	5,714.5	—	5,714.5	232.4	—	232.4
<b>Arkansas</b>						
July 2008 .....	3,467.5	—	3,467.5	138.9	—	138.9
June 2008 .....	3,522.7	—	3,522.7	154.1	—	154.1
July 2007 .....	3,689.2	—	3,689.2	87.6	—	87.6
<b>Louisiana</b>						
July 2008 .....	6,216.3	—	6,216.3	139.7	—	139.7
June 2008 .....	5,879.7	—	5,879.7	145.4	—	145.4
July 2007 .....	6,185.0	—	6,185.0	206.8	—	206.8
<b>Mississippi</b>						
July 2008 .....	4,460.7	—	4,460.7	113.4	—	113.4
June 2008 .....	4,311.9	—	4,311.9	115.4	—	115.4
July 2007 .....	4,282.3	—	4,282.3	160.2	—	160.2
<b>New Mexico</b>						
July 2008 .....	2,285.5	—	2,285.5	58.4	—	58.4
June 2008 .....	2,322.1	—	2,322.1	56.0	—	56.0
July 2007 .....	2,419.2	—	2,419.2	82.6	—	82.6
<b>Texas</b>						
July 2008 .....	18,465.2	12,330.5	30,795.7	442.1	409.1	851.2
June 2008 .....	20,000.4	12,960.2	32,960.6	449.3	435.0	884.3
July 2007 .....	20,542.0	10,876.8	31,418.8	555.0	530.7	1,085.8
<b>PAD District IV</b>						
July 2008 .....	11,596.5	—	11,596.5	563.6	—	563.6
June 2008 .....	11,164.9	—	11,164.9	534.3	—	534.3
July 2007 .....	12,073.5	—	12,073.5	689.3	—	689.3
<b>Colorado</b>						
July 2008 .....	4,745.0	—	4,745.0	329.5	—	329.5
June 2008 .....	4,554.6	—	4,554.6	323.0	—	323.0
July 2007 .....	4,898.6	—	4,898.6	404.0	—	404.0

See footnotes at end of table.

**Table 45. Prime Supplier Sales Volumes of Motor Gasoline by Grade, Formulation, PAD District, and State**

(Thousand Gallons per Day) — Continued

Geographic Area Month	Premium			All Grades		
	Conventional	Reformulated	Total	Conventional	Reformulated	Total
<b>Nebraska</b>						
July 2008 .....	75.9	—	75.9	2,180.6	—	2,180.6
June 2008 .....	67.1	—	67.1	2,131.1	—	2,131.1
July 2007 .....	85.3	—	85.3	2,274.7	—	2,274.7
<b>North Dakota</b>						
July 2008 .....	28.8	—	28.8	942.9	—	942.9
June 2008 .....	25.7	—	25.7	890.1	—	890.1
July 2007 .....	38.2	—	38.2	993.5	—	993.5
<b>Ohio</b>						
July 2008 .....	681.3	—	681.3	14,173.5	—	14,173.5
June 2008 .....	636.7	—	636.7	13,708.0	—	13,708.0
July 2007 .....	828.9	—	828.9	14,204.5	—	14,204.5
<b>Oklahoma</b>						
July 2008 .....	274.3	—	274.3	5,229.9	—	5,229.9
June 2008 .....	218.1	—	218.1	5,348.6	—	5,348.6
July 2007 .....	291.7	—	291.7	5,228.6	—	5,228.6
<b>South Dakota</b>						
July 2008 .....	58.8	—	58.8	1,222.1	—	1,222.1
June 2008 .....	40.8	—	40.8	1,218.5	—	1,218.5
July 2007 .....	77.0	—	77.0	1,375.3	—	1,375.3
<b>Tennessee</b>						
July 2008 .....	842.1	—	842.1	8,471.9	—	8,471.9
June 2008 .....	841.7	—	841.7	8,630.2	—	8,630.2
July 2007 .....	1,077.0	—	1,077.0	8,975.5	—	8,975.5
<b>Wisconsin</b>						
July 2008 .....	251.9	130.9	382.8	5,195.4	1,852.4	7,047.8
June 2008 .....	204.3	124.5	328.8	4,902.3	1,849.9	6,752.2
July 2007 .....	286.3	126.5	412.9	5,319.8	1,732.9	7,052.7
<b>PAD District III</b>						
July 2008 .....	2,447.3	1,017.8	3,465.1	44,024.8	13,757.4	57,782.2
June 2008 .....	2,496.9	1,053.1	3,550.0	45,338.3	14,448.3	59,786.6
July 2007 .....	3,371.4	1,216.8	4,588.2	47,528.3	12,624.4	60,152.7
<b>Alabama</b>						
July 2008 .....	382.3	—	382.3	6,172.2	—	6,172.2
June 2008 .....	372.5	—	372.5	6,257.0	—	6,257.0
July 2007 .....	536.2	—	536.2	6,483.1	—	6,483.1
<b>Arkansas</b>						
July 2008 .....	164.5	—	164.5	3,770.9	—	3,770.9
June 2008 .....	163.9	—	163.9	3,840.7	—	3,840.7
July 2007 .....	244.0	—	244.0	4,020.8	—	4,020.8
<b>Louisiana</b>						
July 2008 .....	342.5	—	342.5	6,698.5	—	6,698.5
June 2008 .....	426.8	—	426.8	6,451.9	—	6,451.9
July 2007 .....	496.6	—	496.6	6,888.4	—	6,888.4
<b>Mississippi</b>						
July 2008 .....	281.9	—	281.9	4,856.0	—	4,856.0
June 2008 .....	315.4	—	315.4	4,742.7	—	4,742.7
July 2007 .....	417.9	—	417.9	4,860.5	—	4,860.5
<b>New Mexico</b>						
July 2008 .....	196.0	—	196.0	2,539.8	—	2,539.8
June 2008 .....	195.5	—	195.5	2,573.6	—	2,573.6
July 2007 .....	238.5	—	238.5	2,740.3	—	2,740.3
<b>Texas</b>						
July 2008 .....	1,080.0	1,017.8	2,097.8	19,987.3	13,757.4	33,744.7
June 2008 .....	1,022.7	1,053.1	2,075.8	21,472.5	14,448.3	35,920.8
July 2007 .....	1,438.2	1,216.8	2,655.1	22,535.2	12,624.4	35,159.6
<b>PAD District IV</b>						
July 2008 .....	1,417.9	—	1,417.9	13,578.0	—	13,578.0
June 2008 .....	1,326.1	—	1,326.1	13,025.2	—	13,025.2
July 2007 .....	1,777.0	—	1,777.0	14,539.7	—	14,539.7
<b>Colorado</b>						
July 2008 .....	572.9	—	572.9	5,647.5	—	5,647.5
June 2008 .....	539.1	—	539.1	5,416.7	—	5,416.7
July 2007 .....	697.8	—	697.8	6,000.4	—	6,000.4

See footnotes at end of table.



**Table 45. Prime Supplier Sales Volumes of Motor Gasoline by Grade, Formulation, PAD District, and State**

(Thousand Gallons per Day) — Continued

Geographic Area Month	Regular			Midgrade		
	Conventional	Reformulated	Total	Conventional	Reformulated	Total
<b>Idaho</b>						
July 2008 .....	1,839.6	—	1,839.6	40.2	—	40.2
June 2008 .....	1,675.1	—	1,675.1	21.9	—	21.9
July 2007 .....	1,768.2	—	1,768.2	55.5	—	55.5
<b>Montana</b>						
July 2008 .....	1,747.0	—	1,747.0	78.9	—	78.9
June 2008 .....	1,626.4	—	1,626.4	73.1	—	73.1
July 2007 .....	1,869.0	—	1,869.0	72.5	—	72.5
<b>Utah</b>						
July 2008 .....	2,332.1	—	2,332.1	103.0	—	103.0
June 2008 .....	2,414.8	—	2,414.8	105.1	—	105.1
July 2007 .....	2,513.5	—	2,513.5	136.5	—	136.5
<b>Wyoming</b>						
July 2008 .....	932.7	—	932.7	11.9	—	11.9
June 2008 .....	894.0	—	894.0	11.2	—	11.2
July 2007 .....	1,024.2	—	1,024.2	20.8	—	20.8
<b>PAD District V</b>						
July 2008 .....	17,994.0	35,439.9	53,433.9	612.5	1,724.3	2,336.8
June 2008 .....	17,551.9	36,745.8	54,297.7	603.3	1,743.7	2,347.0
July 2007 .....	18,632.1	37,157.7	55,789.8	858.5	2,364.4	3,222.9
<b>Alaska</b>						
July 2008 .....	785.3	—	785.3	28.7	—	28.7
June 2008 .....	780.3	—	780.3	25.8	—	25.8
July 2007 .....	822.5	—	822.5	37.0	—	37.0
<b>Arizona</b>						
July 2008 .....	3,235.6	2,562.5	5,798.1	87.1	36.9	124.0
June 2008 .....	3,138.9	2,732.6	5,871.5	88.4	39.5	127.9
July 2007 .....	3,585.5	3,001.1	6,586.7	133.0	64.5	197.5
<b>California</b>						
July 2008 .....	—	32,877.4	32,877.4	—	1,687.4	1,687.4
June 2008 .....	—	34,013.2	34,013.2	—	1,704.2	1,704.2
July 2007 .....	—	34,156.6	34,156.6	—	2,299.9	2,299.9
<b>Hawaii</b>						
July 2008 .....	1,104.0	—	1,104.0	91.0	—	91.0
June 2008 .....	995.5	—	995.5	90.7	—	90.7
July 2007 .....	994.0	—	994.0	113.8	—	113.8
<b>Nevada</b>						
July 2008 .....	2,339.1	—	2,339.1	108.0	—	108.0
June 2008 .....	2,267.1	—	2,267.1	105.2	—	105.2
July 2007 .....	2,416.9	—	2,416.9	147.4	—	147.4
<b>Oregon</b>						
July 2008 .....	3,915.9	—	3,915.9	67.2	—	67.2
June 2008 .....	3,774.2	—	3,774.2	65.4	—	65.4
July 2007 .....	4,011.6	—	4,011.6	107.7	—	107.7
<b>Washington</b>						
July 2008 .....	6,614.1	—	6,614.1	230.5	—	230.5
June 2008 .....	6,595.9	—	6,595.9	227.9	—	227.9
July 2007 .....	6,801.6	—	6,801.6	319.5	—	319.5

See footnotes at end of table.

**Table 45. Prime Supplier Sales Volumes of Motor Gasoline by Grade, Formulation, PAD District, and State**

(Thousand Gallons per Day) — Continued

Geographic Area Month	Premium			All Grades		
	Conventional	Reformulated	Total	Conventional	Reformulated	Total
<b>Idaho</b>						
July 2008 .....	166.8	—	166.8	2,046.6	—	2,046.6
June 2008 .....	142.9	—	142.9	1,839.9	—	1,839.9
July 2007 .....	207.9	—	207.9	2,031.5	—	2,031.5
<b>Montana</b>						
July 2008 .....	187.2	—	187.2	2,013.1	—	2,013.1
June 2008 .....	159.2	—	159.2	1,858.7	—	1,858.7
July 2007 .....	247.9	—	247.9	2,189.4	—	2,189.4
<b>Utah</b>						
July 2008 .....	375.6	—	375.6	2,810.7	—	2,810.7
June 2008 .....	381.2	—	381.2	2,901.1	—	2,901.1
July 2007 .....	477.1	—	477.1	3,127.1	—	3,127.1
<b>Wyoming</b>						
July 2008 .....	115.5	—	115.5	1,060.1	—	1,060.1
June 2008 .....	103.7	—	103.7	1,008.9	—	1,008.9
July 2007 .....	146.2	—	146.2	1,191.2	—	1,191.2
<b>PAD District V</b>						
July 2008 .....	1,912.0	5,474.0	7,386.0	20,518.5	42,638.2	63,156.7
June 2008 .....	1,748.4	5,423.3	7,171.7	19,903.6	43,912.8	63,816.4
July 2007 .....	2,293.1	6,751.2	9,044.3	21,783.7	46,273.3	68,057.0
<b>Alaska</b>						
July 2008 .....	16.6	—	16.6	830.6	—	830.6
June 2008 .....	17.1	—	17.1	823.2	—	823.2
July 2007 .....	23.9	—	23.9	883.5	—	883.5
<b>Arizona</b>						
July 2008 .....	275.4	287.4	562.8	3,598.2	2,886.7	6,484.9
June 2008 .....	265.7	318.7	584.4	3,493.0	3,090.9	6,583.8
July 2007 .....	352.0	355.6	707.6	4,070.5	3,421.3	7,491.8
<b>California</b>						
July 2008 .....	—	5,186.6	5,186.6	—	39,751.4	39,751.4
June 2008 .....	—	5,104.5	5,104.5	—	40,821.9	40,821.9
July 2007 .....	—	6,395.5	6,395.5	—	42,852.0	42,852.0
<b>Hawaii</b>						
July 2008 .....	200.1	—	200.1	1,395.1	—	1,395.1
June 2008 .....	177.9	—	177.9	1,264.1	—	1,264.1
July 2007 .....	216.5	—	216.5	1,324.3	—	1,324.3
<b>Nevada</b>						
July 2008 .....	348.9	—	348.9	2,796.0	—	2,796.0
June 2008 .....	298.6	—	298.6	2,670.9	—	2,670.9
July 2007 .....	451.1	—	451.1	3,015.4	—	3,015.4
<b>Oregon</b>						
July 2008 .....	318.1	—	318.1	4,301.2	—	4,301.2
June 2008 .....	300.0	—	300.0	4,139.5	—	4,139.5
July 2007 .....	378.2	—	378.2	4,497.5	—	4,497.5
<b>Washington</b>						
July 2008 .....	752.9	—	752.9	7,597.5	—	7,597.5
June 2008 .....	689.1	—	689.1	7,513.0	—	7,513.0
July 2007 .....	871.3	—	871.3	7,992.4	—	7,992.4

Dash (—) = No data reported.

Note: Beginning January 2007, oxygenated gasoline is included in conventional gasoline.

Notes: Values shown for the current month are preliminary. Values shown for previous months are revised. Data are final upon publication in the Petroleum Marketing Annual. Totals may not equal the sum of the components due to rounding.

Source: Energy Information Administration, Form EIA-782C, "Monthly Report of Prime Supplier Sales of Petroleum Products Sold for Local Consumption."

**Table 46. Prime Supplier Sales Volumes of Aviation Fuels, No. 4 Fuel Oil, Propane, and Residual Fuel Oil by PAD District and State**  
(Thousand Gallons per Day)

Geographic Area Month	Aviation Gasoline	Kerosene- Type Jet Fuel	No. 4 Fuel <sup>a</sup>	Propane (Consumer Grade)	Residual Fuel Oil		
					Sulfur Less Than or Equal to 1 Percent	Sulfur Greater Than 1 Percent	Total Residual Fuel Oil
<b>United States</b>							
July 2008 .....	635.9	61,345.1	207.7	27,363.2	3,335.1	13,275.6	16,610.6
June 2008 .....	647.5	61,219.1	317.9	26,232.6	4,582.3	13,452.4	18,034.6
July 2007 .....	688.3	60,293.9	263.5	29,562.4	4,442.2	17,177.7	21,619.9
<b>PAD District I</b>							
July 2008 .....	163.9	17,287.2	W	3,760.7	1,182.1	4,773.5	5,955.6
June 2008 .....	155.1	17,202.0	237.3	3,700.5	1,637.6	5,619.5	7,257.1
July 2007 .....	170.7	16,012.5	199.1	4,730.5	2,008.3	8,071.6	10,079.9
<b>Subdistrict IA</b>							
July 2008 .....	23.8	1,740.0	15.9	582.9	103.4	406.7	510.0
June 2008 .....	18.9	1,483.0	W	643.1	110.7	267.2	378.0
July 2007 .....	23.4	1,439.4	72.5	650.8	478.8	217.7	696.5
<b>Connecticut</b>							
July 2008 .....	W	243.8	W	68.4	W	W	4.0
June 2008 .....	2.3	156.9	W	70.8	W	W	4.9
July 2007 .....	W	237.5	W	70.1	W	W	W
<b>Maine</b>							
July 2008 .....	W	114.6	W	104.7	W	W	215.9
June 2008 .....	W	130.0	W	128.2	W	W	223.9
July 2007 .....	W	169.1	W	105.8	W	W	179.2
<b>Massachusetts</b>							
July 2008 .....	11.1	1,297.8	7.0	69.8	W	W	62.0
June 2008 .....	7.6	1,106.2	8.6	68.8	W	W	71.5
July 2007 .....	10.9	960.3	4.7	80.9	W	W	132.0
<b>New Hampshire</b>							
July 2008 .....	W	14.5	W	177.3	W	W	196.3
June 2008 .....	6.4	W	W	196.4	W	W	50.2
July 2007 .....	6.1	18.2	2.5	206.1	W	W	189.7
<b>Rhode Island</b>							
July 2008 .....	-	41.5	W	79.4	13.5	-	13.5
June 2008 .....	-	W	W	86.8	11.2	-	11.2
July 2007 .....	-	26.5	2.5	89.2	W	-	W
<b>Vermont</b>							
July 2008 .....	W	27.8	W	83.3	W	W	18.4
June 2008 .....	W	26.4	W	92.2	W	W	16.3
July 2007 .....	W	27.8	W	98.7	W	W	21.0
<b>Subdistrict IB</b>							
July 2008 .....	38.9	8,128.1	109.9	1,496.6	986.8	2,706.3	3,693.1
June 2008 .....	35.1	8,167.9	220.9	1,548.4	1,433.7	3,266.8	4,700.5
July 2007 .....	45.4	7,891.7	W	1,982.2	1,477.8	4,497.8	5,975.6
<b>Delaware</b>							
July 2008 .....	W	9.8	W	71.8	W	W	100.1
June 2008 .....	W	15.1	W	91.3	W	W	233.0
July 2007 .....	W	12.6	W	132.4	W	W	554.5
<b>District of Columbia</b>							
July 2008 .....	-	-	W	-	-	-	-
June 2008 .....	-	-	W	-	-	-	-
July 2007 .....	-	-	W	-	-	-	-
<b>Maryland</b>							
July 2008 .....	W	384.8	-	163.1	W	W	180.9
June 2008 .....	W	399.8	-	163.0	W	W	30.3
July 2007 .....	W	352.0	W	214.0	74.1	59.6	133.7
<b>New Jersey</b>							
July 2008 .....	9.2	3,673.8	W	243.6	W	W	899.2
June 2008 .....	8.9	3,873.2	W	249.8	484.5	1,125.6	1,610.1
July 2007 .....	15.0	3,693.9	W	263.7	506.1	842.3	1,348.4
<b>New York</b>							
July 2008 .....	5.9	2,409.5	71.9	474.9	607.3	1,625.4	2,232.6
June 2008 .....	5.1	2,258.5	71.3	526.1	849.3	1,736.8	2,586.1
July 2007 .....	7.6	2,204.4	77.0	500.8	803.4	2,840.3	3,643.6
<b>Pennsylvania</b>							
July 2008 .....	18.0	1,650.2	W	543.1	W	W	280.2
June 2008 .....	17.6	1,621.3	W	518.3	W	W	241.0
July 2007 .....	13.8	1,628.8	W	871.3	W	W	295.3

See footnotes at end of table.

**Table 46. Prime Supplier Sales Volumes of Aviation Fuels, No. 4 Fuel Oil, Propane, and Residual Fuel Oil by PAD District and State**  
(Thousand Gallons per Day) — Continued

Geographic Area Month	Aviation Gasoline	Kerosene- Type Jet Fuel	No. 4 Fuel <sup>a</sup>	Propane (Consumer Grade)	Residual Fuel Oil			
					Sulfur Less Than or Equal to 1 Percent	Sulfur Greater Than 1 Percent	Total Residual Fuel Oil	
<b>Subdistrict IC</b>								
July 2008 .....	101.2	7,419.1	W	1,681.3	92.0	1,660.5	1,752.5	
June 2008 .....	101.1	7,551.0	W	1,509.0	93.2	2,085.5	2,178.7	
July 2007 .....	101.9	6,681.4	W	2,097.5	51.7	3,356.1	3,407.8	
<b>Florida</b>								
July 2008 .....	50.5	4,049.2	—	543.3	W	W	1,100.2	
June 2008 .....	59.6	3,824.6	—	416.4	W	W	1,633.1	
July 2007 .....	48.1	2,886.3	W	480.9	W	W	2,624.5	
<b>Georgia</b>								
July 2008 .....	18.9	648.1	—	225.2	—	W	W	
June 2008 .....	17.2	665.5	—	250.7	—	W	W	
July 2007 .....	22.4	710.0	—	295.6	—	W	W	
<b>North Carolina</b>								
July 2008 .....	17.6	779.8	—	444.4	W	W	283.4	
June 2008 .....	7.7	849.8	—	390.2	W	W	270.3	
July 2007 .....	15.8	771.7	—	652.0	W	W	357.6	
<b>South Carolina</b>								
July 2008 .....	2.9	181.5	—	207.2	W	W	W	
June 2008 .....	W	184.1	—	233.7	W	W	W	
July 2007 .....	2.3	182.3	—	279.9	W	W	W	
<b>Virginia</b>								
July 2008 .....	8.8	1,735.4	W	204.1	W	W	151.2	
June 2008 .....	11.6	2,001.2	W	179.0	W	W	101.2	
July 2007 .....	11.4	2,105.1	W	293.3	W	W	134.2	
<b>West Virginia</b>								
July 2008 .....	2.5	25.1	—	57.2	W	W	W	
June 2008 .....	W	25.8	—	39.0	W	W	37.6	
July 2007 .....	1.8	26.0	—	95.7	W	W	55.9	
<b>PAD District II</b>								
July 2008 .....	189.9	11,224.1	W	6,647.6	W	W	716.3	
June 2008 .....	176.4	11,683.7	W	5,407.9	W	W	761.4	
July 2007 .....	176.5	11,529.0	—	6,126.2	106.0	700.7	806.6	
<b>Illinois</b>								
July 2008 .....	16.7	2,914.2	—	753.1	—	W	W	
June 2008 .....	12.3	3,170.5	—	599.7	W	W	23.0	
July 2007 .....	22.6	3,176.2	—	633.7	W	W	W	
<b>Indiana</b>								
July 2008 .....	W	658.6	W	553.9	W	W	76.9	
June 2008 .....	6.1	627.0	W	476.0	W	W	56.0	
July 2007 .....	12.0	733.9	—	457.4	W	W	66.5	
<b>Iowa</b>								
July 2008 .....	9.7	90.5	—	459.1	W	—	W	
June 2008 .....	W	W	—	345.1	W	—	W	
July 2007 .....	14.1	110.1	—	381.7	—	—	—	
<b>Kansas</b>								
July 2008 .....	10.1	167.0	—	1,303.9	W	W	W	
June 2008 .....	9.2	150.4	—	1,107.5	W	W	W	
July 2007 .....	13.4	149.8	—	971.1	W	W	W	
<b>Kentucky</b>								
July 2008 .....	8.2	737.0	—	315.1	—	—	—	
June 2008 .....	4.6	902.0	—	152.5	—	—	—	
July 2007 .....	W	762.2	—	399.7	—	W	W	
<b>Michigan</b>								
July 2008 .....	11.1	471.3	—	554.2	W	W	197.6	
June 2008 .....	11.7	516.8	—	557.0	W	W	150.9	
July 2007 .....	14.9	558.3	—	533.7	W	W	223.8	
<b>Minnesota</b>								
July 2008 .....	18.4	1,052.3	—	471.4	W	W	131.9	
June 2008 .....	11.7	1,112.6	—	394.4	—	248.1	248.1	
July 2007 .....	17.6	1,113.3	—	477.5	W	W	157.2	
<b>Missouri</b>								
July 2008 .....	7.9	565.0	—	332.7	W	—	W	
June 2008 .....	W	662.5	—	266.7	W	—	W	
July 2007 .....	W	W	—	312.1	W	W	W	

See footnotes at end of table.

**Table 46. Prime Supplier Sales Volumes of Aviation Fuels, No. 4 Fuel Oil, Propane, and Residual Fuel Oil by PAD District and State**  
(Thousand Gallons per Day) — Continued

Geographic Area Month	Aviation Gasoline	Kerosene- Type Jet Fuel	No. 4 Fuel <sup>a</sup>	Propane (Consumer Grade)	Residual Fuel Oil		
					Sulfur Less Than or Equal to 1 Percent	Sulfur Greater Than 1 Percent	Total Residual Fuel Oil
<b>Nebraska</b>							
July 2008 .....	9.9	95.7	—	182.1	—	—	—
June 2008 .....	5.3	W	—	89.9	—	—	—
July 2007 .....	10.1	99.5	—	295.6	—	W	W
<b>North Dakota</b>							
July 2008 .....	9.0	79.8	—	159.9	—	W	W
June 2008 .....	8.5	79.1	—	140.4	—	W	W
July 2007 .....	9.6	87.7	—	151.4	—	W	W
<b>Ohio</b>							
July 2008 .....	W	2,055.0	—	498.8	W	W	223.8
June 2008 .....	W	1,949.7	—	327.6	W	W	186.6
July 2007 .....	5.6	1,842.8	—	464.4	W	W	138.0
<b>Oklahoma</b>							
July 2008 .....	8.0	605.9	—	202.8	—	—	—
June 2008 .....	7.8	610.5	—	186.1	—	W	W
July 2007 .....	7.5	564.1	—	180.6	W	W	W
<b>South Dakota</b>							
July 2008 .....	5.5	58.9	—	110.6	W	W	4.8
June 2008 .....	4.7	81.7	—	73.8	—	W	W
July 2007 .....	5.1	W	—	75.6	—	7.1	7.1
<b>Tennessee</b>							
July 2008 .....	11.5	1,281.5	—	393.7	—	W	W
June 2008 .....	15.7	1,338.4	—	363.9	—	W	W
July 2007 .....	8.9	1,355.3	—	424.6	—	W	W
<b>Wisconsin</b>							
July 2008 .....	18.6	391.4	—	356.3	—	W	W
June 2008 .....	9.0	310.5	—	327.4	W	W	W
July 2007 .....	22.6	215.3	—	367.1	—	W	W
<b>PAD District III</b>							
July 2008 .....	92.0	10,935.3	W	14,197.0	559.3	2,651.1	3,210.4
June 2008 .....	99.5	11,444.1	W	14,204.7	606.9	2,735.1	3,341.9
July 2007 .....	93.6	10,129.5	W	15,861.9	W	W	3,266.7
<b>Alabama</b>							
July 2008 .....	4.6	210.0	—	151.1	W	W	W
June 2008 .....	5.6	241.5	—	113.9	W	W	W
July 2007 .....	6.3	218.6	—	146.3	—	W	W
<b>Arkansas</b>							
July 2008 .....	3.9	139.8	—	127.4	—	—	—
June 2008 .....	W	160.8	—	109.8	—	—	—
July 2007 .....	5.3	132.8	—	125.8	—	—	—
<b>Louisiana</b>							
July 2008 .....	8.0	1,990.9	—	1,964.4	W	W	550.5
June 2008 .....	27.1	2,089.7	—	1,414.7	W	W	1,006.0
July 2007 .....	12.7	1,791.3	—	2,075.4	W	W	689.0
<b>Mississippi</b>							
July 2008 .....	4.9	436.9	—	241.7	—	—	—
June 2008 .....	W	245.8	—	243.9	—	—	—
July 2007 .....	6.8	338.9	—	294.6	—	W	W
<b>New Mexico</b>							
July 2008 .....	4.9	205.5	—	178.0	W	W	W
June 2008 .....	9.5	227.3	—	169.9	W	W	W
July 2007 .....	9.4	215.4	—	181.7	W	W	W
<b>Texas</b>							
July 2008 .....	65.6	7,952.1	W	11,534.5	W	W	2,540.9
June 2008 .....	48.5	8,479.1	W	12,152.5	W	W	2,211.7
July 2007 .....	53.1	7,432.4	W	13,038.1	W	W	2,326.0
<b>PAD District IV</b>							
July 2008 .....	38.5	2,455.3	—	936.5	W	W	65.4
June 2008 .....	33.2	2,468.5	—	1,005.1	W	W	66.4
July 2007 .....	52.3	2,450.0	W	871.9	W	W	105.0
<b>Colorado</b>							
July 2008 .....	8.0	1,395.9	—	253.2	—	—	—
June 2008 .....	8.3	1,471.4	—	265.2	—	—	—
July 2007 .....	8.0	1,420.0	—	212.0	—	—	—

See footnotes at end of table.

**Table 46. Prime Supplier Sales Volumes of Aviation Fuels, No. 4 Fuel Oil, Propane, and Residual Fuel Oil by PAD District and State**  
(Thousand Gallons per Day) — Continued

Geographic Area Month	Aviation Gasoline	Kerosene- Type Jet Fuel	No. 4 Fuel <sup>a</sup>	Propane (Consumer Grade)	Residual Fuel Oil			
					Sulfur Less Than or Equal to 1 Percent	Sulfur Greater Than 1 Percent	Total Residual Fuel Oil	
<b>Idaho</b>								
July 2008 .....	6.9	108.4	—	82.1	—	—	—	—
June 2008 .....	4.3	92.1	—	93.1	—	—	—	—
July 2007 .....	10.1	119.3	—	91.7	—	—	—	—
<b>Montana</b>								
July 2008 .....	W	116.9	—	227.3	—	W	W	W
June 2008 .....	W	98.4	—	245.0	—	W	W	W
July 2007 .....	16.2	140.8	—	191.7	—	W	W	W
<b>Utah</b>								
July 2008 .....	13.9	792.7	—	73.7	W	W	W	50.4
June 2008 .....	14.3	766.1	—	78.3	W	W	W	54.4
July 2007 .....	16.5	709.6	W	67.0	W	W	W	89.0
<b>Wyoming</b>								
July 2008 .....	W	41.3	—	300.2	W	—	—	W
June 2008 .....	W	40.4	—	323.5	W	—	—	W
July 2007 .....	1.5	60.4	—	309.4	W	—	—	W
<b>PAD District V</b>								
July 2008 .....	151.6	19,443.3	W	1,821.3	1,494.4	5,168.6	6,663.0	6,663.0
June 2008 .....	183.3	18,420.8	W	1,914.3	2,248.5	4,359.2	6,607.7	6,607.7
July 2007 .....	195.3	20,172.9	W	1,971.9	1,889.7	5,472.0	7,361.7	7,361.7
<b>Alaska</b>								
July 2008 .....	W	2,700.8	—	W	—	—	—	—
June 2008 .....	W	2,750.7	—	W	—	—	—	—
July 2007 .....	W	2,960.9	—	W	—	—	—	—
<b>Arizona</b>								
July 2008 .....	16.3	W	—	147.4	W	W	W	W
June 2008 .....	16.9	W	—	151.8	W	W	W	W
July 2007 .....	18.3	692.9	—	156.0	W	—	—	W
<b>California</b>								
July 2008 .....	45.7	10,756.5	W	1,113.1	630.6	3,276.8	3,907.5	3,907.5
June 2008 .....	49.1	10,531.8	—	1,142.4	601.9	2,882.2	3,484.1	3,484.1
July 2007 .....	76.2	11,133.2	W	1,216.3	685.8	3,251.7	3,937.5	3,937.5
<b>Hawaii</b>								
July 2008 .....	W	W	—	W	W	W	W	W
June 2008 .....	W	W	—	W	W	W	W	W
July 2007 .....	W	W	—	W	W	W	W	W
<b>Nevada</b>								
July 2008 .....	W	943.7	W	46.0	—	—	—	—
June 2008 .....	W	928.0	W	50.7	—	—	—	—
July 2007 .....	W	979.9	W	39.1	—	—	—	—
<b>Oregon</b>								
July 2008 .....	6.8	673.3	—	97.9	W	W	W	98.0
June 2008 .....	5.5	582.7	—	116.3	W	W	W	128.0
July 2007 .....	8.2	W	—	104.4	W	W	W	263.2
<b>Washington</b>								
July 2008 .....	19.0	2,792.7	—	369.5	W	W	W	1,575.0
June 2008 .....	21.6	2,172.6	—	398.7	W	W	W	1,069.8
July 2007 .....	32.9	2,434.2	—	334.0	W	W	W	1,663.3

Dash (—) = No data reported.

W = Withheld to avoid disclosure of individual company data.

<sup>a</sup> Includes No. 4 fuel oil and No. 4 diesel fuel.

Notes: Values shown for the current month are preliminary. Values shown for previous months are revised. Data are final upon publication in the *Petroleum Marketing Annual*. Totals may not equal the sum of the components due to rounding.

Source: Energy Information Administration, Form EIA-782C, "Monthly Report of Prime Supplier Sales of Petroleum Products Sold for Local Consumption."

**Table 47. Prime Supplier Sales Volumes of Distillate Fuel Oils and Kerosene by PAD District and State**  
(Thousand Gallons per Day)

Geographic Area Month	Kerosene	No. 1 Distillate	No. 2 Distillate					No. 2 Distillate	Total Distillate and Kerosene
			No. 2 Fuel Oil	No. 2 Diesel Fuel					
				Ultra Low-Sulfur	Low-Sulfur	High-Sulfur			
<b>United States</b>									
July 2008 .....	183.3	720.9	6,551.3	118,117.6	29,227.5	3,047.0	156,943.5	158,055.4	
June 2008 .....	163.9	708.2	7,023.9	118,181.9	29,127.2	3,151.8	157,484.8	158,674.9	
July 2007 .....	160.7	641.2	8,344.7	109,233.1	28,130.1	9,925.0	155,633.0	156,698.4	
<b>PAD District I</b>									
July 2008 .....	132.8	W	4,743.6	28,219.5	W	W	42,287.9	42,820.5	
June 2008 .....	W	W	5,263.7	28,788.4	8,772.0	456.9	43,281.0	43,905.1	
July 2007 .....	W	W	7,210.8	26,382.3	8,504.2	2,678.3	44,775.6	45,421.7	
<b>Subdistrict IA</b>									
July 2008 .....	41.9	34.4	1,410.7	2,857.4	W	W	4,603.2	4,695.4	
June 2008 .....	50.8	W	W	3,178.4	W	-	5,124.4	5,221.2	
July 2007 .....	W	W	1,900.7	2,808.0	252.6	121.5	5,082.7	5,197.4	
<b>Connecticut</b>									
July 2008 .....	3.2	W	337.9	695.7	W	W	1,078.7	1,094.0	
June 2008 .....	1.0	W	407.7	W	W	-	1,211.2	1,232.0	
July 2007 .....	W	W	379.7	720.3	W	W	1,175.9	1,186.4	
<b>Maine</b>									
July 2008 .....	10.1	W	314.5	W	W	-	848.8	863.5	
June 2008 .....	23.3	W	387.4	W	W	-	989.9	1,014.2	
July 2007 .....	10.2	W	392.4	517.2	W	W	938.1	1,004.1	
<b>Massachusetts</b>									
July 2008 .....	W	W	362.5	909.5	165.7	-	1,437.6	1,470.3	
June 2008 .....	W	W	397.4	1,016.4	118.0	-	1,531.7	1,563.1	
July 2007 .....	W	W	534.5	813.9	W	W	1,519.4	1,541.6	
<b>New Hampshire</b>									
July 2008 .....	0.9	W	153.4	279.2	17.8	-	450.4	457.5	
June 2008 .....	2.8	W	182.0	332.7	17.4	-	532.1	539.3	
July 2007 .....	W	W	211.2	339.9	W	W	577.7	584.9	
<b>Rhode Island</b>									
July 2008 .....	W	W	153.0	W	W	-	486.9	497.0	
June 2008 .....	W	W	186.9	317.5	39.2	-	543.6	551.8	
July 2007 .....	W	W	216.6	249.7	W	W	514.7	519.1	
<b>Vermont</b>									
July 2008 .....	3.5	W	89.5	175.9	35.3	-	300.7	313.1	
June 2008 .....	2.2	W	W	175.0	W	-	315.9	320.8	
July 2007 .....	2.8	W	166.2	166.9	W	W	356.9	361.3	
<b>Subdistrict IB</b>									
July 2008 .....	W	W	2,567.1	10,983.9	2,948.6	21.9	16,521.5	16,923.8	
June 2008 .....	W	W	2,806.5	10,667.0	W	W	16,272.3	16,781.6	
July 2007 .....	63.3	W	4,323.5	10,352.5	2,300.4	626.6	17,603.0	18,094.0	
<b>Delaware</b>									
July 2008 .....	W	-	W	200.9	32.7	W	W	264.2	
June 2008 .....	W	-	W	202.7	W	-	W	263.6	
July 2007 .....	W	-	W	197.2	16.3	W	W	280.6	
<b>District of Columbia</b>									
July 2008 .....	-	-	W	W	20.5	-	W	65.5	
June 2008 .....	-	-	W	15.4	W	-	W	198.6	
July 2007 .....	-	-	W	11.5	1.8	W	W	79.4	
<b>Maryland</b>									
July 2008 .....	2.8	-	NA	W	579.8	W	1,814.5	1,817.3	
June 2008 .....	4.8	-	200.8	1,074.7	W	W	1,831.1	1,835.9	
July 2007 .....	W	-	389.6	991.8	458.8	81.8	1,922.1	1,924.4	
<b>New Jersey</b>									
July 2008 .....	W	-	NA	3,048.0	W	W	4,199.4	4,222.4	
June 2008 .....	W	-	426.6	2,989.9	W	W	4,007.1	4,029.6	
July 2007 .....	W	W	740.8	2,605.0	480.9	171.8	3,998.6	4,079.1	
<b>New York</b>									
July 2008 .....	W	W	935.2	2,557.6	404.7	10.0	3,907.5	4,240.3	
June 2008 .....	W	W	1,030.6	2,603.8	425.8	7.3	4,067.5	4,391.8	
July 2007 .....	W	W	1,193.7	2,485.8	290.1	216.5	4,186.0	4,511.0	
<b>Pennsylvania</b>									
July 2008 .....	8.7	W	NA	4,047.2	W	W	6,296.8	6,314.3	
June 2008 .....	9.6	W	1,090.2	3,780.4	W	W	6,043.6	6,062.0	
July 2007 .....	33.9	W	1,936.0	4,061.2	1,052.5	124.8	7,174.5	7,219.5	

See footnotes at end of table.

**Table 47. Prime Supplier Sales Volumes of Distillate Fuel Oils and Kerosene by PAD District and State**  
(Thousand Gallons per Day) — Continued

Geographic Area Month	Kerosene	No. 1 Distillate	No. 2 Distillate					Total Distillate and Kerosene
			No. 2 Fuel Oil	No. 2 Diesel Fuel			No. 2 Distillate	
				Ultra Low-Sulfur	Low-Sulfur	High-Sulfur		
<b>Subdistrict IC</b>								
July 2008 .....	W	W	765.9	14,378.2	W	W	21,163.2	21,201.3
June 2008 .....	15.5	W	W	14,943.1	5,762.3	W	21,884.3	21,902.4
July 2007 .....	36.6	W	986.6	13,221.8	5,951.3	1,930.2	22,089.9	22,130.4
<b>Florida</b>								
July 2008 .....	W	—	—	4,016.5	1,022.3	W	W	NA
June 2008 .....	0.3	—	—	4,185.0	W	W	5,361.9	5,362.2
July 2007 .....	—	—	185.9	4,339.2	867.6	W	W	5,940.5
<b>Georgia</b>								
July 2008 .....	W	W	W	3,184.5	1,360.0	W	4,792.1	4,794.3
June 2008 .....	2.8	—	W	3,332.6	1,462.6	W	5,043.0	5,045.7
July 2007 .....	W	W	W	2,920.5	1,794.8	W	5,152.1	5,154.9
<b>North Carolina</b>								
July 2008 .....	W	W	W	2,449.4	1,067.4	W	3,668.4	3,681.3
June 2008 .....	W	W	136.2	2,542.5	W	W	3,859.1	3,864.6
July 2007 .....	18.3	—	216.2	2,162.8	920.0	419.2	3,718.3	3,736.6
<b>South Carolina</b>								
July 2008 .....	W	—	W	1,635.1	726.2	W	W	NA
June 2008 .....	2.9	—	W	1,688.8	722.5	W	2,478.8	2,481.7
July 2007 .....	W	W	28.8	1,351.3	797.0	153.5	2,330.5	2,333.6
<b>Virginia</b>								
July 2008 .....	W	—	140.4	2,445.2	W	W	3,805.7	3,823.4
June 2008 .....	W	—	112.5	2,529.9	W	W	3,809.6	3,814.5
July 2007 .....	W	—	271.2	1,824.6	1,361.2	270.9	3,728.0	3,740.5
<b>West Virginia</b>								
July 2008 .....	W	W	W	647.5	247.0	W	1,278.5	1,282.2
June 2008 .....	W	W	W	664.3	241.9	W	1,331.9	1,333.6
July 2007 .....	W	W	W	623.4	210.7	W	W	1,224.4
<b>PAD District II</b>								
July 2008 .....	W	198.7	W	37,808.1	W	NA	49,407.4	49,634.5
June 2008 .....	W	180.5	W	38,010.4	10,044.9	W	49,634.3	49,834.0
July 2007 .....	31.9	232.7	261.1	34,349.8	8,978.1	2,714.9	46,304.0	46,568.6
<b>Illinois</b>								
July 2008 .....	W	W	W	3,588.0	1,286.4	W	4,890.3	4,987.5
June 2008 .....	W	W	W	3,597.7	1,143.2	W	4,759.9	4,836.4
July 2007 .....	W	W	NA	3,279.2	W	W	4,439.9	4,528.0
<b>Indiana</b>								
July 2008 .....	W	W	W	3,612.3	W	—	5,079.9	5,087.3
June 2008 .....	W	W	W	3,676.0	W	—	5,199.6	5,203.8
July 2007 .....	W	W	33.7	3,194.1	W	W	4,814.6	4,871.1
<b>Iowa</b>								
July 2008 .....	W	W	—	2,033.3	515.6	—	2,548.9	2,558.4
June 2008 .....	W	W	—	2,079.8	446.8	—	2,526.6	2,532.6
July 2007 .....	W	W	NA	1,946.4	352.4	—	2,301.9	2,307.1
<b>Kansas</b>								
July 2008 .....	W	W	—	W	W	—	2,824.3	2,834.4
June 2008 .....	W	W	—	2,462.1	262.3	—	2,724.3	2,732.9
July 2007 .....	—	15.2	NA	2,192.1	140.0	—	2,332.7	2,347.9
<b>Kentucky</b>								
July 2008 .....	W	W	W	2,147.7	898.3	W	3,435.3	3,438.4
June 2008 .....	W	W	W	2,160.3	930.9	W	3,503.5	3,505.8
July 2007 .....	W	W	4.7	1,983.2	765.5	619.8	3,373.1	3,374.7
<b>Michigan</b>								
July 2008 .....	W	W	W	2,508.1	369.1	W	2,970.4	3,003.1
June 2008 .....	W	W	W	2,560.8	387.9	W	3,051.3	3,086.0
July 2007 .....	W	W	NA	2,416.3	W	W	2,972.5	3,006.4
<b>Minnesota</b>								
July 2008 .....	1.2	35.2	5.5	2,142.0	W	W	2,543.2	2,579.6
June 2008 .....	0.6	35.6	3.7	2,155.8	W	W	2,578.1	2,614.3
July 2007 .....	1.0	36.6	1.7	2,022.3	225.3	418.4	2,667.6	2,705.2
<b>Missouri</b>								
July 2008 .....	W	W	W	2,820.0	623.6	W	3,444.0	3,444.8
June 2008 .....	W	W	W	2,895.2	646.2	W	3,545.8	3,546.0
July 2007 .....	1.1	0.5	W	2,590.2	663.0	W	3,290.6	3,292.2

See footnotes at end of table.



**Table 47. Prime Supplier Sales Volumes of Distillate Fuel Oils and Kerosene by PAD District and State**  
(Thousand Gallons per Day) — Continued

Geographic Area Month	Kerosene	No. 1 Distillate	No. 2 Distillate					Total Distillate and Kerosene
			No. 2 Fuel Oil	No. 2 Diesel Fuel			No. 2 Distillate	
				Ultra Low-Sulfur	Low-Sulfur	High-Sulfur		
<b>Nebraska</b>								
July 2008 .....	—	W	—	1,600.3	W	—	W	NA
June 2008 .....	—	0.9	—	1,408.8	395.4	—	1,804.2	1,805.1
July 2007 .....	—	1.5	NA	1,903.4	W	W	2,357.8	2,359.4
<b>North Dakota</b>								
July 2008 .....	—	1.0	W	990.5	W	—	1,195.1	1,196.1
June 2008 .....	W	W	W	874.6	W	—	1,082.9	1,084.4
July 2007 .....	W	W	W	1,023.8	14.7	W	1,261.7	1,262.3
<b>Ohio</b>								
July 2008 .....	W	W	W	4,105.7	1,308.2	W	5,832.8	5,851.8
June 2008 .....	W	W	W	3,874.9	W	—	5,608.2	5,622.7
July 2007 .....	W	W	56.6	3,053.3	W	W	4,835.8	4,846.2
<b>Oklahoma</b>								
July 2008 .....	—	W	—	3,808.2	W	—	W	NA
June 2008 .....	W	W	—	4,139.6	1,043.4	—	5,183.0	5,190.8
July 2007 .....	W	—	—	3,442.6	662.1	W	W	4,186.2
<b>South Dakota</b>								
July 2008 .....	W	W	W	W	W	—	846.8	848.0
June 2008 .....	—	1.3	W	800.6	W	—	872.5	873.8
July 2007 .....	W	W	—	924.5	W	W	929.3	930.2
<b>Tennessee</b>								
July 2008 .....	0.2	—	W	2,684.6	1,033.2	W	3,961.0	3,961.1
June 2008 .....	0.9	—	W	2,843.7	1,088.7	W	4,219.8	4,220.7
July 2007 .....	W	—	70.9	2,124.7	1,066.9	W	W	3,753.2
<b>Wisconsin</b>								
July 2008 .....	W	W	8.2	2,472.7	W	W	2,986.5	2,990.2
June 2008 .....	W	W	10.9	2,480.7	W	W	2,974.5	2,978.9
July 2007 .....	W	W	18.9	2,253.8	W	W	2,790.1	2,798.7
<b>PAD District III</b>								
July 2008 .....	13.9	W	406.0	23,953.8	7,292.2	1,213.5	32,865.6	32,955.9
June 2008 .....	15.3	W	377.2	24,477.8	7,011.8	1,314.5	33,181.3	33,274.1
July 2007 .....	12.0	W	468.5	21,907.5	7,733.5	2,659.6	32,769.1	32,829.6
<b>Alabama</b>								
July 2008 .....	W	—	W	1,876.5	565.1	W	W	NA
June 2008 .....	W	—	W	1,955.7	555.9	W	W	NA
July 2007 .....	W	W	W	1,833.1	514.6	W	2,611.8	2,612.5
<b>Arkansas</b>								
July 2008 .....	—	—	—	2,052.8	W	W	2,981.6	2,981.6
June 2008 .....	—	—	W	2,132.9	912.7	W	3,046.5	3,046.5
July 2007 .....	W	—	—	1,572.3	W	326.5	W	2,668.9
<b>Louisiana</b>								
July 2008 .....	W	—	W	2,460.6	1,913.1	W	W	NA
June 2008 .....	3.7	—	W	2,460.2	W	482.5	5,014.2	5,018.0
July 2007 .....	2.0	—	W	1,903.4	2,464.8	W	5,738.1	5,740.1
<b>Mississippi</b>								
July 2008 .....	W	—	—	1,605.4	892.5	W	W	NA
June 2008 .....	W	—	W	1,649.4	W	W	W	NA
July 2007 .....	W	—	W	1,549.2	750.1	W	W	2,504.0
<b>New Mexico</b>								
July 2008 .....	—	W	—	1,486.5	W	—	W	NA
June 2008 .....	—	W	—	1,483.4	W	—	W	NA
July 2007 .....	W	W	—	1,376.7	W	W	1,601.1	1,601.5
<b>Texas</b>								
July 2008 .....	W	—	136.0	14,472.1	W	W	18,138.8	18,225.2
June 2008 .....	W	—	192.8	14,796.3	W	W	18,180.1	18,265.8
July 2007 .....	W	—	W	13,672.9	3,016.3	W	17,646.3	17,702.5
<b>PAD District IV</b>								
July 2008 .....	W	W	W	7,411.1	1,018.2	W	8,454.8	8,468.0
June 2008 .....	W	W	W	7,095.8	1,088.4	W	8,206.1	8,219.8
July 2007 .....	W	13.8	W	7,112.3	1,097.3	W	8,626.0	8,641.4
<b>Colorado</b>								
July 2008 .....	—	W	—	2,086.5	W	—	W	NA
June 2008 .....	W	W	—	W	W	—	2,429.5	2,431.4
July 2007 .....	—	W	—	2,034.8	W	—	W	2,340.5

See footnotes at end of table.

**Table 47. Prime Supplier Sales Volumes of Distillate Fuel Oils and Kerosene by PAD District and State**  
(Thousand Gallons per Day) — Continued

Geographic Area Month	Kerosene	No. 1 Distillate	No. 2 Distillate					Total Distillate and Kerosene
			No. 2 Fuel Oil	No. 2 Diesel Fuel			No. 2 Distillate	
				Ultra Low-Sulfur	Low-Sulfur	High-Sulfur		
<b>Idaho</b>								
July 2008 .....	-	W	W	841.6	W	-	W	NA
June 2008 .....	-	3.5	W	W	W	-	856.6	860.1
July 2007 .....	-	W	W	865.5	177.6	W	W	1,081.6
<b>Montana</b>								
July 2008 .....	-	4.2	W	1,596.9	W	-	1,728.8	1,733.0
June 2008 .....	-	4.6	W	1,482.4	W	-	1,601.7	1,606.3
July 2007 .....	-	3.7	W	1,485.7	W	-	1,676.3	1,680.1
<b>Utah</b>								
July 2008 .....	W	W	-	1,206.0	W	W	1,542.8	1,544.6
June 2008 .....	W	W	-	1,156.1	W	W	1,492.3	1,493.9
July 2007 .....	W	W	W	1,246.4	219.7	W	1,641.7	1,643.9
<b>Wyoming</b>								
July 2008 .....	-	1.8	-	1,680.1	269.3	-	1,949.3	1,951.1
June 2008 .....	-	2.1	-	1,532.7	293.3	-	1,826.0	1,828.1
July 2007 .....	-	3.4	-	1,479.9	W	W	1,891.9	1,895.3
<b>PAD District V</b>								
July 2008 .....	W	W	339.4	20,725.1	1,880.3	983.1	23,927.7	24,176.5
June 2008 .....	W	W	254.0	19,809.5	2,210.1	908.6	23,182.2	23,441.9
July 2007 .....	W	62.7	W	19,481.2	1,817.0	W	23,158.4	23,237.0
<b>Alaska</b>								
July 2008 .....	-	W	W	W	W	W	W	NA
June 2008 .....	-	W	227.4	W	46.9	W	W	1,006.4
July 2007 .....	-	W	W	W	W	W	W	917.8
<b>Arizona</b>								
July 2008 .....	-	-	-	2,321.9	NA	-	2,643.7	2,643.7
June 2008 .....	-	-	-	2,351.0	331.1	-	2,682.1	2,682.1
July 2007 .....	-	-	-	2,286.7	555.3	-	2,842.0	2,842.0
<b>California</b>								
July 2008 .....	W	-	W	12,887.9	-	W	12,910.8	12,921.0
June 2008 .....	W	-	-	NA	-	W	W	NA
July 2007 .....	W	-	-	W	-	W	12,145.5	12,158.8
<b>Hawaii</b>								
July 2008 .....	-	-	-	200.4	W	W	596.0	596.0
June 2008 .....	-	-	-	154.1	W	W	583.8	583.8
July 2007 .....	-	-	-	150.6	W	W	805.4	805.4
<b>Nevada</b>								
July 2008 .....	-	-	-	1,017.3	213.1	W	W	NA
June 2008 .....	-	-	W	1,006.0	W	W	W	NA
July 2007 .....	-	W	-	710.4	W	W	927.4	930.7
<b>Oregon</b>								
July 2008 .....	-	-	-	W	486.2	W	2,342.5	2,342.5
June 2008 .....	-	W	W	W	496.0	-	W	2,331.8
July 2007 .....	-	W	-	1,647.5	415.7	W	W	2,249.8
<b>Washington</b>								
July 2008 .....	-	W	W	2,115.6	592.0	W	W	3,312.6
June 2008 .....	-	W	W	2,228.0	821.4	W	W	3,678.1
July 2007 .....	-	W	3.2	W	487.3	541.0	W	3,332.5

Dash (-) = No data reported.

NA = Not available.

W = Withheld to avoid disclosure of individual company data.

Note: Total Distillate = No. 1 Distillate + No. 2 Distillate + No. 4 Fuel Oil (published on Table 46).

Note: In January 2007, ultra low-sulfur diesel fuel was added.

Notes: Values shown for the current month are preliminary. Values shown for previous months are revised. Data are final upon publication in the Petroleum Marketing Annual. Totals may not equal the sum of the components due to rounding.

Source: Energy Information Administration, Form EIA-782C, "Monthly Report of Prime Supplier Sales of Petroleum Products Sold for Local Consumption."

# Explanatory Notes

The Explanatory Notes contain descriptions of the survey forms, sampling frames, sample design, sampling variability, imputation and estimation, and other technical information concerning the surveys. You may obtain a complete set of the Explanatory Notes for the *Petroleum Marketing Monthly* through the following sources:

1) Click below to visit the EIA Website, *Petroleum Marketing Annual*, "Explanatory Notes":

[http://www.eia.doe.gov/pub/oil\\_gas/petroleum/data\\_publications/petroleum\\_marketing\\_annual/historical/2007/pdf/enote.pdf](http://www.eia.doe.gov/pub/oil_gas/petroleum/data_publications/petroleum_marketing_annual/historical/2007/pdf/enote.pdf)

2) The National Energy Information Center on (202) 586-8800 or [infoctr@eia.doe.gov](mailto:infoctr@eia.doe.gov).

---

## Petroleum Administration for Defense (PAD) Districts

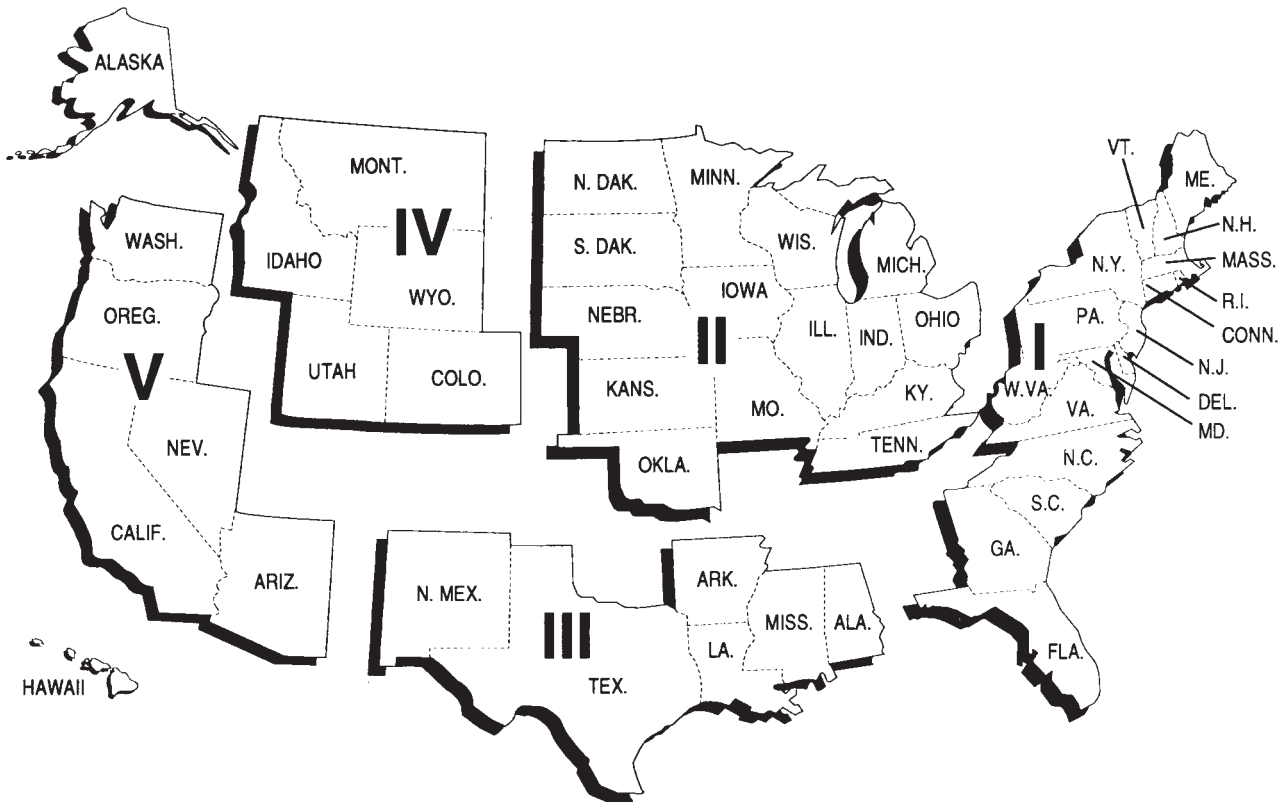

**Table EN1. Federal and State Motor Fuels Taxes<sup>1</sup>  
(Cents per Gallon)**

	Motor Gasoline	Diesel Fuel	Gasohol		Motor Gasoline	Diesel Fuel	Gasohol
Federal <sup>2</sup> . . . . .	18.40	24.40	13.30	Mississippi <sup>4</sup> . . . . .	18.40	18.40	18.40
Average State Tax . . . . .	21.59	22.14	21.43	Missouri <sup>4</sup> . . . . .	17.00	17.00	17.00
				Montana <sup>4</sup> . . . . .	27.00	27.75	27.00
Alabama <sup>4</sup> . . . . .	18.00	21.00	18.00	Nebraska . . . . .	26.00	26.00	26.00
Alaska <sup>5</sup> . . . . .	8.00	8.00	8.00	Nevada <sup>4</sup> . . . . .	23.00	27.00	23.00
Arizona . . . . .	18.00	18.00	18.00	New Hampshire. . . . .	19.50	19.50	19.50
Arkansas . . . . .	21.50	22.50	21.50	New Jersey <sup>3</sup> . . . . .	10.50	13.50	10.50
California <sup>3,4</sup> . . . . .	18.00	18.00	18.00	New Mexico . . . . .	18.90	22.90	18.90
Colorado. . . . .	22.00	20.50	22.00	New York <sup>3,4</sup> . . . . .	24.45	22.65	24.45
Connecticut <sup>3</sup> . . . . .	25.00	37.00	25.00	North Carolina . . . . .	29.90	29.90	29.90
Delaware . . . . .	23.00	22.00	23.00	North Dakota . . . . .	23.00	23.00	23.00
District of Columbia . . . . .	20.00	20.00	20.00	Ohio . . . . .	28.00	28.00	28.00
Florida <sup>4</sup> . . . . .	15.60	29.00	15.60	Oklahoma . . . . .	17.00	14.00	17.00
Georgia <sup>3,4</sup> . . . . .	7.50	7.50	7.50	Oregon <sup>4</sup> . . . . .	24.00	24.00	24.00
Hawaii <sup>3,4</sup> . . . . .	17.00	17.00	17.00	Pennsylvania . . . . .	31.20	38.10	31.20
Idaho. . . . .	25.00	25.00	22.50	Rhode Island. . . . .	30.00	30.00	30.00
Illinois <sup>3,4</sup> . . . . .	19.00	21.50	19.00	South Carolina <sup>4</sup> . . . . .	16.00	16.00	16.00
Indiana <sup>3</sup> . . . . .	18.00	16.00	18.00	South Dakota . . . . .	22.00	22.00	20.00
Iowa <sup>3</sup> . . . . .	21.00	22.50	19.00	Tennessee . . . . .	21.00	18.00	21.00
Kansas . . . . .	24.00	26.00	24.00	Texas . . . . .	20.00	20.00	20.00
Kentucky . . . . .	21.10	18.10	21.10	Utah. . . . .	24.50	24.50	24.50
Louisiana . . . . .	20.00	20.00	20.00	Vermont . . . . .	20.00	26.00	20.00
Maine . . . . .	28.40	29.60	28.40	Virginia <sup>3</sup> . . . . .	17.50	16.00	17.50
Maryland . . . . .	23.50	24.25	23.50	Washington <sup>4</sup> . . . . .	37.50	37.50	37.50
Massachusetts. . . . .	21.00	21.00	21.00	West Virginia . . . . .	32.20	32.20	32.20
Michigan <sup>3</sup> . . . . .	19.00	15.00	19.00	Wisconsin . . . . .	32.90	32.90	32.90
Minnesota . . . . .	22.00	22.00	22.00	Wyoming. . . . .	14.00	14.00	14.00

<sup>1</sup> This figure lists rates of general application (including, but not limited to, excise taxes, environmental taxes, special taxes, and inspection fees), exclusive of county and local taxes. Rates are also exclusive of any State taxes based on gross or net receipts. The State rates are effective July 1, 2008.

<sup>2</sup> The Federal tax on motor gasoline and diesel fuel increased to 18.4 and 24.4 cents, respectively, on October 1, 1997. The Federal tax on gasohol increased to 13.3 cents on January 1, 2005.

<sup>3</sup> Additional State taxes are levied as follows: California: 7.25 percent sales tax; Connecticut: 7.5 percent gross earnings tax; Georgia: 4 percent Prepaid State Tax; Hawaii: 4 percent gross income tax; Illinois: 6.25 percent sales tax (suspended for the period beginning July 1, 2000, and ending December 31, 2000); Indiana: 6 percent sales tax (suspended for the period between July 1, 2000 and September 15, 2000); Iowa: 1.0 cent per gallon Environmental Protection Charge; Michigan: 6 percent sales tax; New Jersey: gross receipts tax of 4 cents per gallon for on-highway use fuels; New York: 8.0 cents per gallon State sales tax in addition to Local sales taxes; Virginia: 2 percent sales tax in areas where mass transit systems exist.

<sup>4</sup> Local option taxes (LOTS) are allowed. In Florida, the State assesses a State Comprehensive Enhanced Transportation System (SCETS) tax on gasoline which is two-thirds of each county's rate. In addition, the State collects a "ninth cent tax" and a second local tax. These taxes add an average of 14.5 cents to the gasoline State tax. In Hawaii, LOTS are as follows: Honolulu: 16.5 cents per gallon; Maui: 16.0 cents per gallon; Hawaii: 8.8 cents per gallon; Kauai: 13.0 cents per gallon. In Nevada, additional county taxes on gasoline range from 5 to 10 cents per gallon.

<sup>5</sup> The State of Alaska suspended its motor fuels taxes on all fuel types and uses for a period of one year beginning September 1, 2008 and ending August 31, 2009.

## Product Guide

Category	Table	
	Prices	Volumes
<b>Crude Oil</b>		
Refiner Acquisition Cost .....	1, 1A	—
Domestic First Purchases .....	1	—
from selected States .....	18	—
by API gravity .....	20	—
for selected crude streams .....	19	—
<b>Imports</b>		
F.O.B. Costs .....	1	—
from selected countries .....	21	—
by API gravity .....	23	—
for selected crude streams .....	26	—
Landed Costs .....	1	—
from selected countries .....	22	—
by API gravity .....	24	—
for selected crude streams .....	27	—
Percentage by Gravity Band .....	25	—
<b>Motor Gasoline</b>		
all sellers .....	28	—
refiners .....	2,4,6,31	3,5,7,39,40
prime suppliers .....	—	45
<b>Conventional</b>		
all sellers .....	29	—
refiners .....	8	9,40
prime suppliers .....	—	45
<b>Reformulated</b>		
all sellers .....	30	—
refiners .....	10	11,40
prime suppliers .....	—	45
<b>Aviation Gasoline</b>		
refiners .....	2,4,32	3,5,41
prime suppliers .....	—	46
<b>Kerosene-Type Jet Fuel</b>		
refiners .....	2,4,32	3,5,41
prime suppliers .....	—	46
<b>Propane, Consumer Grade</b>		
all sellers .....	12,34	—
refiners .....	2,4	3,5,41
prime suppliers .....	—	46
<b>Kerosene</b>		
refiners .....	2,4,32	3,5,41
prime suppliers .....	—	47

## Product Guide

Category	Table	
	Prices	Volumes
<b>No. 1 Distillate</b> .....		
refiners .....	2,4,33	3,5,41
prime suppliers .....	—	47
<b>No. 2 Distillate</b> .....		
all sellers .....	13,15,35	—
refiners .....	2,4,33	3,5,43
prime suppliers .....	—	47
<b>No. 2 Diesel Fuel</b>		
all sellers .....	14,36,37	—
refiners .....	2,4	3,5,42,43
prime suppliers .....	—	47
<b>Ultra-Low-Sulfur</b>		
all sellers .....	14,37	—
refiners .....	—	42
prime suppliers .....	—	47
<b>Low-Sulfur</b>		
all sellers .....	14,37	—
refiners .....	—	42
prime suppliers .....	—	47
<b>High-Sulfur</b>		
all sellers .....	14,37	—
refiners .....	—	42
prime suppliers .....	—	47
<b>No. 2 Fuel Oil</b>		
refiners .....	2,4	3,5,43
prime suppliers .....	—	47
<b>No. 4 Fuel</b>		
all sellers .....	33	—
refiners .....	2,4	3,5,44
prime suppliers .....	—	46
<b>Residual Fuel Oil</b>		
all sellers .....	38	—
refiners .....	2,4,16	17,44
prime suppliers .....	—	46
<b>Sulfur Content less than or equal to 1%</b>		
all sellers .....	38	—
refiners .....	16	17,44
prime suppliers .....	—	46
<b>Sulfur Content greater than 1%</b>		
all sellers .....	38	—
refiners .....	16	17,44
prime suppliers .....	—	46

# Glossary

**API Gravity:** An arbitrary scale expressing the gravity or density of liquid petroleum products. The measuring scale is calibrated in terms of degrees API; it may be calculated in terms of the following formula:

$$\text{Deg API} = \frac{1415}{\text{sp gr}_{60\text{degF}} / 60\text{degF}} - 1315$$

The higher the API gravity, the lighter the compound. Light crudes generally exceed 38 degrees API and heavy crudes are commonly labeled as all crudes with an API gravity of 22 degrees or below. Intermediate crudes fall in the range of 22 degrees to 38 degrees API gravity.

**ASTM:** American Society for Testing and Materials.

**Aviation Gasoline (Finished):** A complex mixture of relatively volatile hydrocarbons with or without small quantities of additives, blended to form a fuel suitable for use in aviation reciprocating engines. Fuel specifications are provided in ASTM Specification D 910 and Military Specification MIL-G-5572. *Note:* Data on blending components are not counted in data on finished aviation gasoline.

**Barrel:** A volumetric unit of measure for crude oil and petroleum products equivalent to 42 U.S. gallons.

**Bulk Sales:** Wholesale sales of petroleum products in individual transactions which exceed the size of a truckload.

**CIF:** Cost, insurance, and freight. A type of sale in which the buyer of the product agrees to pay a unit price that includes the f.o.b. value of the product at the point of origin plus all costs of insurance and transportation. This type of transaction differs from a "delivered" purchase, in that the buyer accepts the quantity as determined at the loading port (as certified by the bill of lading and quality report) rather than pay based on the quantity and quality ascertained at the unloading port. It is similar to the terms of an f.o.b. sale, except that the seller, as a service for which he is compensated, arranges for transportation and insurance.

**Commercial Sector:** An energy-consuming sector that consists of service-providing facilities and equipment of businesses; Federal, State, and local governments; and other private and public organizations, such as religious, social, or fraternal groups. The commercial sector includes institutional living quarters. Common uses of energy associated with this sector include space heating, water heating, air conditioning, lighting, refrigeration, cooking, and running a wide variety of other equipment.

**Conventional Gasoline:** See Motor Gasoline.

**Crude Oil:** A mixture of hydrocarbons that exists in liquid phase in natural underground reservoirs and remains liquid at atmospheric pressure after passing through surface separating facilities. Depending upon the characteristics of the crude stream, it may also include:

1. Small amounts of hydrocarbons that exist in gaseous phase in natural underground reservoirs but are liquid at atmospheric pressure after being recovered from oil well (casinghead) gas in lease separators and are subsequently commingled with the crude stream without being separately measured. Lease condensate recovered as a liquid from natural gas wells in lease or field separation facilities and later mixed into the crude stream is also included;
2. Small amounts of nonhydrocarbons produced with the oil, such as sulfur and various metals;
3. Drip gases, and liquid hydrocarbons produced from oil sands, gilsonite, and oil shale.

Liquids produced at natural gas processing plants are excluded. Crude oil is refined to produce a wide array of petroleum products, including heating oils; gasoline, diesel and jet fuels; lubricants; asphalt;

ethane, propane, and butane; and many other products used for their energy or chemical content.

Crude oil is considered as either domestic or imported according to the following:

1. **Domestic Crude Oil:** Crude oil produced in the United States or from its "outer continental shelf" as defined in 43 U.S.C. 1331.
2. **Imported Crude Oil:** Crude oil produced outside the United States and brought into the United States.
3. **First purchase volume and cost data** for crude oil are classified in accordance with what the product was sold as, regardless of the actual specifications. Hence, its volumes may include some of the excluded liquids discussed above.

**Crude Oil Acquisitions (unfinished oil acquisitions):**

The volume of crude oil either (1) acquired by the respondent for processing for its own account in accordance with accounting procedures generally accepted and consistently and historically applied by the refiner concerned, or (2) in the case of a processing agreement, delivered to another refinery for processing for the respondent's own account.

Crude oil which has been added by a refiner to inventory, and which is thereafter sold or otherwise disposed of without processing for the account of that refiner, shall be deducted from its crude oil purchases at the time when the related cost is deducted from refinery inventory in accordance with accounting procedures generally applied by the refiner concerned.

**Dealer Tank Wagon (DTW) Sales:** Wholesale sales of petroleum products priced on a delivered basis to a retail outlet.

**Distillate Fuel Oil:** A general classification for one of the petroleum fractions produced in conventional distillation operations. Products known as No. 1, No. 2, and No. 4 diesel fuel are used in on-highway diesel engines, such as those in railroad locomotives and agricultural machinery. Products known as No. 1, No. 2, and No. 4 fuel oils are used primarily for space heating and electric power generation.

1. **No. 1 Distillate:** A light petroleum distillate that can be used as either a diesel fuel (see **No. 1 Diesel Fuel**) or a fuel oil (see **No. 1 Fuel Oil**).

- a. **No. 1 Diesel Fuel:** A light distillate fuel oil that has a distillation temperature of 550 degrees Fahrenheit at the 90-percent recovery point and meets the specifications defined in ASTM Specification D 975. It is used in high speed diesel engines generally operated under frequent speed and load changes, such as those in city buses and similar vehicles. See **No. 1 Distillate**.

- b. **No. 1 Fuel Oil:** A light distillate fuel oil that has distillation temperatures of 400 degrees Fahrenheit at the 10-percent recovery point and 550 degrees Fahrenheit at the 90-percent recovery point and meets the specifications defined in ASTM Specification D 396. It is used primarily as fuel for portable outdoor stoves and portable outdoor heaters. See **No. 1 Distillate**.

2. **No. 2 Distillate:** A petroleum distillate that can be used as either a diesel fuel (see **No. 2 Diesel Fuel**) or a fuel oil (see **No. 2 Fuel Oil**).

- a. **No. 2 Diesel Fuel:** A distillate fuel oil that has a distillation temperature of 640 degrees Fahrenheit at the 90-percent recovery point and meets the specifications defined in ASTM Specification D 975. It is used in high-speed diesel engines that are generally operated under uniform speed and load conditions, such as those in railroad locomotives, trucks, and automobiles. See **No. 2 Distillate**.

- **Ultra-Low-Sulfur No. 2 Diesel Fuel:** No. 2 diesel fuel that has a sulfur level no higher than 15 ppm. It is used primarily in motor vehicle diesel engines for on-highway use.

- **Low-Sulfur No. 2 Diesel Fuel:** No. 2 diesel fuel that has a sulfur level between 15 ppm and 500 ppm (inclusive). It is used primarily in motor vehicle diesel engines for on-highway use.

- **High-Sulfur No. 2 Diesel Fuel:** No. 2 diesel fuel that has a sulfur level above 500 ppm.

- b. **No. 2 Fuel Oil (Heating Oil):** A distillate fuel oil that has a distillation temperature



of 640 degrees Fahrenheit at the 90-percent recovery point and meets the specifications defined in ASTM Specification D 396. It is used in atomizing type burners for domestic heating or for moderate capacity commercial/industrial burner units. See **No. 2 Distillate**.

**NOTE: Published volume and price data for No. 2 diesel fuel and No. 2 fuel oil are classified in accordance to what the product was sold as, regardless of the actual specifications of that product; i.e., if a No. 2 distillate was sold as a heating or fuel oil, the volume and price would be published in the category "No. 2 Fuel Oil" even if the product conformed to the higher specifications of a diesel fuel.**

- 3. No. 4 Fuel:** A distillate fuel oil made by blending distillate fuel oil and residual fuel oil stocks. It conforms with ASTM Specification D 396 or Federal Specification VV-F-815C and is used extensively in industrial plants and in commercial burner installations that are not equipped with preheating facilities. It also includes No. 4 diesel fuel used for low-and medium-speed diesel engines and conforms to ASTM Specification D 975.

**First Purchase (of crude oil):** An equity (not custody) transaction involving an arms-length transfer of ownership of crude oil associated with the physical removal of the crude oil from a property (lease) for the first time. A first purchase normally occurs at the time and place of ownership transfer where the crude oil volume sold is measured and recorded on a run ticket or other similar physical evidence of purchase. The reported cost is the actual amount paid by the purchaser, allowing for any adjustments (deductions or premiums) passed on to the producer or royalty owner.

**F.o.b. Price (free on board):** The f.o.b. price is the price actually charged at the producing country's port of loading. The reported price includes deductions for any rebates and discounts or additions of premiums where applicable and should be the actual price paid with no adjustment for credit terms.

**Gas Plant Operator:** Any firm, including a gas plant owner, which operates a gas plant and keeps the gas plant records. A gas plant is a facility in which natural gas liquids are separated from natural gas, or in which natural gas liquids are fractionated or otherwise separated into natural gas liquid products or both. For

the purposes of this publication, gas plant operator data are contained in the refiner categories.

**Gasohol:** A blend of finished motor gasoline containing alcohol (generally ethanol but sometimes methanol) at a concentration of 10 percent or less by volume. Data on gasohol that has at least 2.7 percent oxygen, by weight, and is intended for sale inside carbon monoxide nonattainment areas are included in data on oxygenated gasoline. See **Oxygenates**.

**Industrial Sector:** An energy-consuming sector that consists of all facilities and equipment used for producing, processing, or assembling goods. The industrial sector encompasses the following types of activity: manufacturing; agriculture, forestry, fishing and hunting; mining including oil and gas extraction; and construction. Overall energy use in this sector is largely for process heat and cooling and powering machinery, with lesser amounts used for facility heating, air conditioning, and lighting. Fossil fuels are also used as raw material inputs to manufactured products.

**Kerosene:** A light petroleum distillate that is used in space heaters, cook stoves, and water heaters and is suitable for use as a light source when burned in wick-fed lamps. Kerosene has a maximum distillation temperature of 400 degrees Fahrenheit at the 10-percent recovery point, a final boiling point of 572 degrees Fahrenheit, and a minimum flash point of 100 degrees Fahrenheit. Included are No. 1-K and No. 2-K, the two grades of kerosene called range or stove oil, which have properties similar to those of No. 1 fuel oil. See **Kerosene-Type Jet Fuel**.

**Kerosene-Type Jet Fuel:** A kerosene-based product having a maximum distillation temperature of 400 degrees Fahrenheit at the 10-percent recovery point and a final maximum boiling point of 572 degrees Fahrenheit and meeting ASTM Specification D 1655 and Military Specifications MIL-T-5624P and MIL-T-83133D (Grades JP-5 and JP-8). It is used for commercial and military turbojet and turboprop aircraft engines.

**Landed Cost:** Landed cost represents the dollar per barrel price of crude oil at the port of discharge. Includes charges associated with the purchase, transporting, and insuring of a cargo from the purchase point to the port of discharge. Does not include charges incurred at the discharge port (e.g., import tariffs or fees, wharfage charges, and demurrage).

**Motor Gasoline (Finished):** A complex mixture of relatively volatile hydrocarbons with or without small quantities of additives, blended to form a fuel suitable for use in spark-ignition engines. Motor gasoline, as defined in ASTM Specification D-4814 or Federal Specification VV-G-1690B, is characterized as having a boiling range of 122 to 158 degrees Fahrenheit at the 10 percent recovery point to 365 to 374 degrees Fahrenheit at the 90 percent recovery point. "Motor Gasoline" includes conventional gasoline; all types of oxygenated gasoline, including gasohol; and reformulated gasoline, but excludes aviation gasoline. *Note:* Volumetric data on blending components, such as oxygenates, are not counted in data on finished motor gasoline until the blending components are blended into the gasoline.

- 1. Conventional Gasoline:** Finished motor gasoline not included in the oxygenated or reformulated gasoline categories. Excludes reformulated gasoline blendstock for oxygenate blending (RBOB).
- 2. Oxygenated Gasoline:** Finished motor gasoline, other than reformulated gasoline, having an oxygen content of 2.7 percent or higher by weight and required by the U.S. Environmental Protection Agency (EPA) to be sold in areas designated by EPA as carbon monoxide(CO) nonattainment areas. *Note:* Oxygenated gasoline excludes oxygenated fuels program reformulated gasoline (OPRG) and reformulated gasoline blendstock for oxygenate blending (RBOB). Data on gasohol that has at least 2.7 percent oxygen, by weight, and is intended for sale inside CO nonattainment areas are included in data on oxygenated gasoline. Other data on gasohol are included in data on conventional gasoline.
- 3. Reformulated Gasoline.** Finished gasoline formulated for use in motor vehicles, the composition and properties of which meet the requirements of the reformulated gasoline regulations promulgated by the U.S. Environmental Protection Agency under Section 211(k) of the Clean Air Act. It includes gasoline produced to meet or exceed emissions performance and benzene content standards of federal-program reformulated gasoline even though the gasoline may not meet all of the composition requirements (e.g. oxygen content) of federal-program reformulated gasoline. *Note:* This category includes Oxygenated Fuels Program Reformulated Gasoline (OPRG). Reformulated gasoline excludes Reformulated

Blendstock for Oxygenate Blending (RBOB) and Gasoline Treated as Blendstock (GTAB).

**Gasoline Grades:** The classification of gasoline by octane ratings. Each type of gasoline (conventional, oxygenated, and reformulated) is classified by three grades - Regular, Midgrade, and Premium. *Note:* Gasoline sales are reported by grade in accordance with their classification at the time of sale. In general, automotive octane requirements are lower at high altitudes. Therefore, in some areas of the United States, such as the Rocky Mountain States, the octane ratings for the gasoline grades may be 2 or more octane points lower.

- 1. Regular Gasoline:** Gasoline having an antiknock index, i.e., octane rating, greater than or equal to 85 and less than 88. *Note:* Octane requirements may vary by altitude. See **Gasoline Grades**.
- 2. Midgrade Gasoline:** Gasoline having an antiknock index, i.e., octane rating, greater than or equal to 88 and less than or equal to 90. *Note:* Octane requirements may vary by altitude. See **Gasoline Grades**.
- 3. Premium Gasoline:** Gasoline having an antiknock index, i.e., octane rating, greater than 90. *Note:* Octane requirements may vary by altitude. See **Gasoline Grades**.

**MTBE (methyl tertiary butyl ether):** An ether eligible for gasoline blending, blends up to 15.0 percent by volume MTBE which must meet the ASTM D 4814 Specifications. Blenders must take precautions that the blends are not used as base gasolines for other oxygenated blends.

**Naphtha:** A generic term applied to a petroleum fraction with an approximate boiling range between 122 and 400 degrees Fahrenheit.

**Naphtha-Type Jet Fuel:** A fuel in the heavy naphtha boiling range with an average gravity of 52.8 degrees API, 20 to 90 percent distillation temperatures of 290 degrees to 470 degrees Fahrenheit, and meeting Military Specification MIL-T-5624L (Grade JP-4). It is used primarily for military turbojet and turboprop aircraft engines because it has a lower freeze point than other aviation fuels and meets engine requirements at high altitudes and speeds.

**Octane Rating:** A number used to indicate gasoline's antiknock performance in motor vehicle engines. The two recognized laboratory engine test methods for determining the antiknock rating, i.e., octane rating, of gasolines are the Research method and the Motor method. To provide a single number as guidance to the consumer, the antiknock index  $(R + M)/2$ , which is the average of the Research and Motor octane numbers, was developed.

**OPEC (Organization of the Petroleum Exporting Countries):** An intergovernmental organization whose stated objective is to coordinate and unify petroleum policies among member countries. It was created at the Baghdad Conference on September 10–14, 1960, by Iran, Iraq, Kuwait, Saudi Arabia and Venezuela. The five founding members were later joined by nine other members: Qatar (1961); Indonesia (1962); Libya (1962); United Arab Emirates (1967); Algeria (1969); Nigeria (1971); Ecuador (1973–1992, 2007); Gabon (1975–1994) and Angola (2007).

**OPRG: "Oxygenated Fuels Program Reformulated Gasoline"** is reformulated gasoline which is intended for use in an oxygenated fuels program control area during an oxygenated fuels program control period.

**Other End Users:** For motor gasoline, all direct sales to end users other than those made through company outlets. For No. 2 distillate, all direct sales to end users other than residential, commercial/institutional, industrial sales, and sales through company outlets. Included in the "other end users" category are sales to utilities and agriculture.

**Oxygenated Gasoline:** See Motor Gasoline.

**Oxygenates:** Substances which, when added to gasoline, increase the amount of oxygen in that gasoline blend. Ethanol, Methyl Tertiary Butyl Ether (MTBE), Ethyl Tertiary Butyl Ether (ETBE), and methanol are common oxygenates.

**PAD District:** Petroleum Administration for Defense Districts

**PAD District I:**

**Subdistrict IA:** Connecticut, Maine, Massachusetts, New Hampshire, Rhode Island, Vermont.

**Subdistrict IB:** Delaware, District of Columbia, Maryland, New Jersey, New York, Pennsylvania.

**Subdistrict IC:** Florida, Georgia, North Carolina, South Carolina, Virginia, West Virginia.

**PAD District II:**

Illinois, Indiana, Iowa, Kansas, Kentucky, Michigan, Minnesota, Missouri, Nebraska, North Dakota, Ohio, Oklahoma, South Dakota, Tennessee, Wisconsin.

**PAD District III:**

Alabama, Arkansas, Louisiana, Mississippi, New Mexico, Texas, Federal Offshore Gulf.

**PAD District IV:**

Colorado, Idaho, Montana, Utah, Wyoming.

**PAD District V:**

Alaska (North Slope and Other Mainland), Arizona, California, Hawaii, Nevada, Oregon, Washington, Federal Offshore California.

**Petrochemical Sales:** Sales of propane to a manufacturer of chemicals derived from petroleum or natural gas, or from raw materials derived from petroleum or natural gas.

**Petroleum Products:** Petroleum products are obtained from the processing of crude oil (including lease condensate), natural gas, and other hydrocarbon compounds. Petroleum products include unfinished oils, liquefied petroleum gases, pentanes, plus aviation gasoline, motor gasoline, naphtha-type jet fuel, kerosene, distillate fuel oil, residual fuel oil, petrochemical feedstocks, special naphthas, lubricants, waxes, petroleum coke, asphalt, road oil, still gas, and miscellaneous products.

**Prime Supplier:** A firm that produces, imports, or transports selected petroleum products across State boundaries and local marketing areas, and sells the product to local distributors, local retailers, or end users.

**Propane, Consumer Grade:** A normally gaseous paraffinic compound ( $C_3H_8$ ), which includes all products covered by Natural Gas Policy Act (NGPA) Specifications for commercial use and HD-5 propane and ASTM Specification D 1835. It is a colorless paraffinic gas that boils at a temperature of  $-43.67$  degrees Fahrenheit. It does not include the propane

portion of any natural gas liquids (NGL) mixes; i.e., butane-propane mix.

**Rack Sales:** Wholesale truckload sales or smaller of petroleum products where title transfers at a terminal.

**RBOB:** “Reformulated Gasoline Blendstock for Oxygenate Blending” is a motor gasoline blending component which, when blended with a specified type and percentage of oxygenate, meets the definition of reformulated gasoline.

**Reference Month:** The calendar month and year to which the reported cost, price, and volume information relates.

**Refiner:** A firm or the part of a firm that refines products or blends and substantially changes products, or refines liquid hydrocarbons from oil and gas field gases, or recovers liquefied petroleum gases incident to petroleum refining and sells those products to resellers, retailers, resellers/retailers, or ultimate consumers. “Refiner” includes any owner of products which contracts to have those products refined and then sells the refined products to resellers, retailers, or ultimate consumers. For the purposes of this publication, gas plant operator data are included in this category.

**Reformulated Gasoline:** See Motor Gasoline.

**Reseller:** A firm (other than a refiner) that carries on the trade or business of purchasing refined petroleum products and reselling them to purchasers other than ultimate consumers.

**Reseller/Retailer:** A firm (other than a refiner) that carries on the trade or business activities of both a reseller and a retailer; i.e., purchasing refined petroleum products and reselling them to purchasers who may be either ultimate or other than ultimate consumers.

**Residential Sector:** An energy-consuming sector that consists of living quarters for private households. Common uses of energy associated with this sector include space heating, water heating, air conditioning, lighting, refrigeration, cooking, and running a variety of other appliances. The residential sector excludes institutional living quarters.

**Residual Fuel Oil:** A general classification for the heavier oils, known as No. 5 and No. 6 fuel oils, that remain after the distillate fuel oils and lighter hydrocarbons are distilled away in refinery operations. It conforms to ASTM Specification D 396 and D 975 and Federal Specification VV-F-815C. No. 5, a residual fuel

oil of medium viscosity, is also known as Navy Special and is defined in Military Specification MIL-F-859E, including Amendment 2 (NATO Symbol F-77). It is used in steam-powered vessels in government service and inshore powerplants. No. 6 fuel oil includes Bunker C fuel oil and is used for the production of electric power, space heating, vessel bunkering, and various industrial purposes.

**Retailer:** A firm (other than a refiner, reseller, or reseller/retailer) that carries on the trade or business of purchasing refined petroleum products and reselling them to ultimate consumers.

**Retail Outlet:** Any company-owned outlet (e.g., service station) selling gasoline, on-highway diesel fuel, or propane for on-highway vehicle use which is under the direct control of the firm filing the EIA-782 by virtue of the ability to set the retail product price and directly collect all or part of the retail margin. This category includes retail outlets: (1) being operated by salaried employees of the company and/or its subsidiaries and affiliates, and/or (2) involving personnel services contracted by the firm.

**Sale:** The transfer of title of an energy commodity from the seller to a buyer for a price or quantity transferred during a specified period. Excludes intrafirm transfers, products consumed directly by the reporting firm, or sales of bonded fuel. Also excludes products delivered/loaned to exchange partners, except where the amount supplied exceeds the amount received and the differential is invoiced as a sale during the reference month.

**Sales for Resale:** Sales of refined petroleum products to purchasers who are other-than-ultimate consumers; wholesale sales.

**Sales to End Users:** Sales made directly to the consumer of the product. Includes bulk consumers such as agriculture, industry, and utilities, as well as residential and commercial consumers.

**Sales Type:** Sales categories of sales to end users and sales for resale.

**Stream:** Crude oil produced in a particular field or a collection of crude oils with similar qualities from fields in close proximity, which the petroleum industry usually describes with a specific name.

**Sulfur:** A yellowish nonmetallic element, sometimes known as “brimstone.” It is present at various levels of concentration in many fossil fuels whose



combustion releases sulfur compounds that are considered harmful to the environment. Some of the most commonly used fossil fuels are categorized according to their sulfur content, with lower sulfur fuels usually selling at a higher price. *Note:* No. 2 Distillate fuel is currently reported as having either a 0.05 percent or lower sulfur level for on-highway vehicle use or a greater than 0.05 percent sulfur level for off-highway use, home heating oil, and commercial and industrial uses. Residual fuel, regardless of use, is classified as having either no more than 1 percent sulfur or greater than 1 percent sulfur. Coal is also classified as being low-sulfur at concentrations of 1 percent or less or high-sulfur at concentrations greater than 1 percent.

**Unit Price:** Total revenue derived from the sale of product during the reference month divided by the total volume sold; also known as the weighted average price. Total revenue excludes all taxes but includes

transportation costs that were paid as part of the purchase price.

**United States:** For the crude oil statistics, the United States includes the 50 States, the District of Columbia, Puerto Rico, the Virgin Islands, and all American Territories and Possessions. For the petroleum products data, United States includes the 50 States and the District of Columbia.

**Wellhead:** The point at which the crude (and/or natural gas) exits the ground. Following historical precedent, the volume and price for crude oil production are labeled as “wellhead,” even though the cost and volume are now generally measured at the lease boundary. In the context of domestic crude price data, the term “wellhead” is the generic term used to reference the production site or lease property.

# Articles

Feature articles on energy-related subjects are frequently included in this publication. The following articles and special focus items have appeared in previous issues.

<i>A Comparison of EIA-782 Petroleum Product Price and Volume Data with Other Sources</i> . . . . .	March 2008
<i>A Comparison of EIA-782 Petroleum Product Price and Volume Data with Other Sources</i> . . . . .	June 2007
<i>A Comparison of Selected EIA-782 Data With Other Data Sources</i> . . . . .	July 2004
<i>A Comparison of Selected EIA-782 Data With Other Data Sources</i> . . . . .	October 2002
<i>A Comparison of Selected EIA-782 Data With Other Data Sources</i> . . . . .	December 1999
<i>Propane Market Assessment for Winter 1997-1997</i> . . . . .	December 1997
<i>A Contrast Between Distillate Fuel Oil Markets in Autumn 1996 and 1997</i> . . . . .	December 1997
<i>A Comparison of Selected EIA-782 Data With Other Data Sources</i> . . . . .	November 1997
<i>Distillate Fuel Oil Assessment for Winter 1996-1997</i> . . . . .	December 1996
<i>Propane Market Assessment for Winter 1996-1997</i> . . . . .	December 1996
<i>Recent Distillate Fuel Oil Inventory Trends</i> . . . . .	June 1996
<i>Recent Trends in Motor Gasoline Stock Levels</i> . . . . .	June 1996
<i>Noncommercial Trading in the Energy Futures Market</i> . . . . .	May 1996
<i>1995 Reformulated Gasoline Market Affected Refiners Differently</i> . . . . .	January 1996
<i>Distillate Fuel Oil Assessment for Winter 1995-1996</i> . . . . .	November 1995
<i>Propane Assessment for Winter 1995-1996</i> . . . . .	November 1995
<i>Environmental Regulations and Changes in the Petroleum Refining Operations</i> . . . . .	September 1995
<i>What Drives Motor Gasoline Prices?</i> . . . . .	June 1995
<i>1995 Motor Gasoline Assessment</i> . . . . .	May 1995
<i>Results of the Office of Oil and Gas "Outlook Survey"</i> . . . . .	March 1995
<i>Distillate Fuel Oil Assessment for Winter 1994-1995</i> . . . . .	November 1994
<i>Propane Assessment for Winter 1994-1995</i> . . . . .	November 1994
<i>Sales of Fuel Oil and Kerosene in 1993</i> . . . . .	November 1994
<i>Impact of New Low-Sulfur Diesel Requirements, October through December 1993</i> . . . . .	November 1994
<i>Reformulated Gasoline Supply Issues</i> . . . . .	November 1994
<i>A Comparison of Selected EIA-782 Data With Other Data Sources</i> . . . . .	October 1994

<i>Demand, Supply, and Price Outlook for Reformulated Motor Gasoline 1995.</i> . . . . .	<b>August 1994</b>
<i>The Second Oxygenated Gasoline Season</i> . . . . .	<b>June 1994</b>
<i>Changes to the 1994 Petroleum Marketing Monthly</i> . . . . .	<b>May 1994</b>
<i>Summer 1994 Motor Gasoline Outlook.</i> . . . . .	<b>May 1994</b>
<i>Sales of Fuel Oil and Kerosene in 1992</i> . . . . .	<b>December 1993</b>
<i>Low-Sulfur Diesel: Requirements and Impacts</i> . . . . .	<b>December 1993</b>
<i>Distillate Fuel Oil Outlook for Winter 1993-94.</i> . . . . .	<b>November 1993</b>
<i>Propane Outlook for Winter 1993-1994.</i> . . . . .	<b>November 1993</b>
<i>A Comparison of Selected EIA-782 Data with Other Data Sources</i> . . . . .	<b>August 1993</b>
<i>The Economics of the Clean Air Act Amendments of 1990: Review of the 1992-1993 Oxygenated Motor Gasoline Season</i> . . . . .	<b>August 1993</b>
<i>Changes to Form EIA-782C "Monthly Report of Petroleum Products Sold into States for Consumption"</i> . . . . .	<b>May 1993</b>
<i>Summer 1993 Motor Gasoline Outlook.</i> . . . . .	<b>May 1993</b>
<i>Economics of Energy Futures Markets.</i> . . . . .	<b>September 1991</b>
<i>Economics of Gasoline Pool Octane Growth</i> . . . . .	<b>March 1990</b>
<i>A Comparison of Selected EIA-782 Data with Other Data Sources</i> . . . . .	<b>August 1989</b>
<i>The Introduction of Unleaded Midgrade Gasoline.</i> . . . . .	<b>April 1989</b>
<i>A Review of Valdez Oil Spill Market Impacts</i> . . . . .	<b>March 1989</b>
<i>California Crude Oil Price Levels.</i> . . . . .	<b>April 1987</b>
<i>Determining Minimum Acceptable Bid Prices for the Test Sale of Strategic Petroleum Reserve Crude Oil</i> . . . . .	<b>August 1986</b>
<i>Commercial/Industrial Sales of Residual Fuel Oil</i> . . . . .	<b>December 1985</b>
<i>Crude Oil High-Seas Stocks</i> . . . . .	<b>August 1985</b>
<i>Foreign Crude Oil Prices: The Differential Dilemma.</i> . . . . .	<b>May 1985</b>
<i>A Short-Term Analysis of the Effects of Concentration on Price in the Gasoline Market</i> . . . . .	<b>April 1985</b>
<i>Petroleum Marketing Monthly Initiates Crude Oil Data Series.</i> . . . . .	<b>February 1985</b>
<i>Estimated Historic Time Series for the EIA-782.</i> . . . . .	<b>December 1983</b>
<i>No. 2 Distillate Price and Sales Reflect a Period of Adjustment to Changing Market Conditions</i> . .	<b>November 1983</b>
<i>The Consolidation of Petroleum Marketing Surveys</i> . . . . .	<b>April 1983</b>