

URBAN CLUSTER OUTLINE MAP (CENSUS 2000)

Norwalk, OH

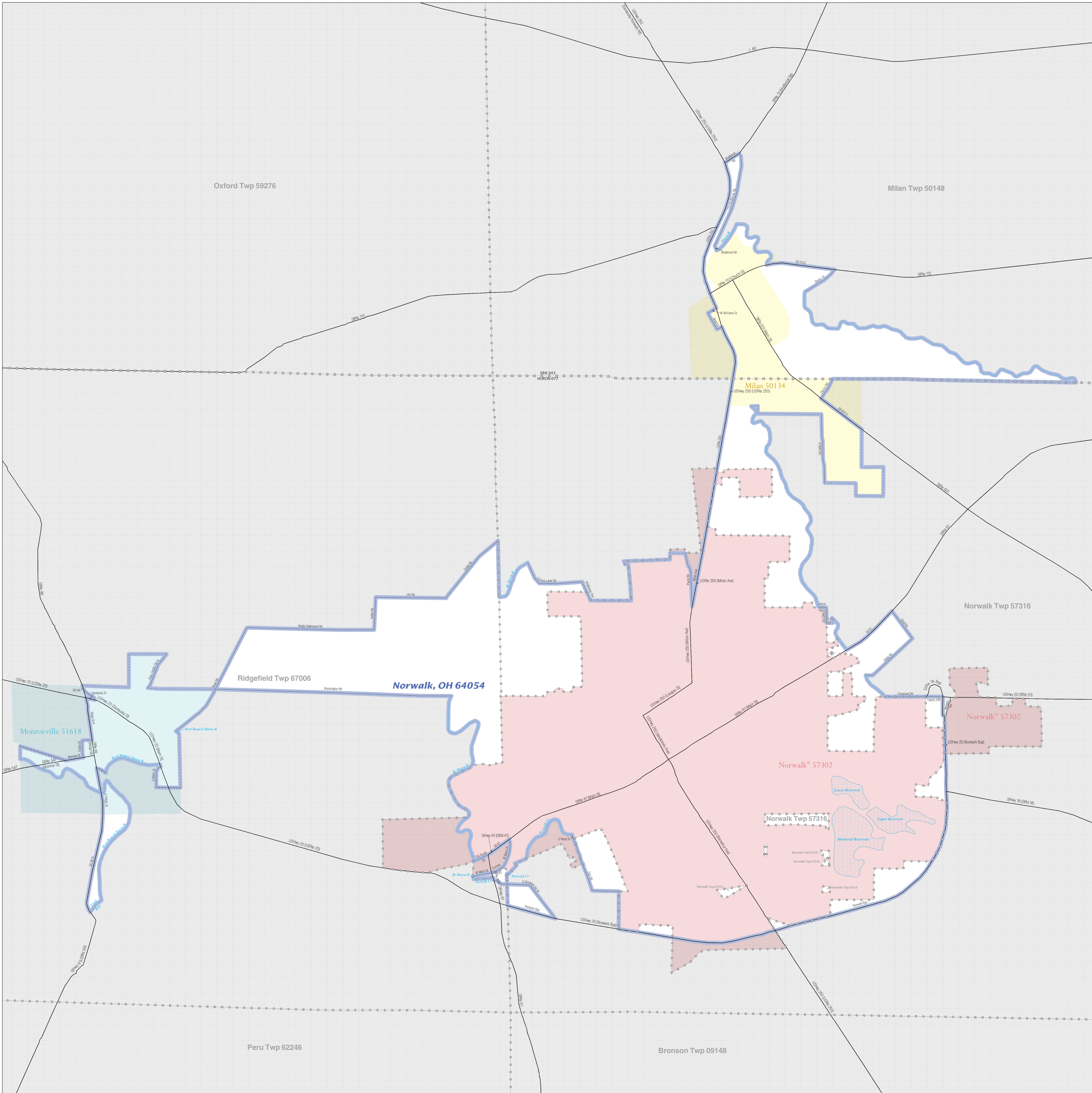

LEGEND

SYMBOL DESCRIPTION / SYMBOL	NAME STYLE
International * * * *	CANADA
AIR (Federal) ¹ ---	L'ANSE RES (1880)
Trust Land / Home Land ---	T1880
OTSA / TDSA / ANVSA ---	KAW OTSA (5340)
Tribal Subdivision ---	SHONTO (620)
AIR (State) ¹ ---	Tama Res (4125)
SDASA ---	Lumbee (9815)
ANRC ---	NANA ANRC 52120
Urbanized Area ---	Baltimore, MD 04843
Urban Cluster ---	Tooele, VT 88057
State or Statistically Equivalent Entity ---	NEW YORK 36
County or Statistically Equivalent Entity ---	ERIE 029
Minor Civil Division (MCD) ¹ ---	Pike Twp 59742
Census County Division (CCD) ---	Kula CCD 91890
Consolidated City ---	MILFORD 47500
Incorporated Place ¹ ---	Rome 63418
Census Designated Place (CDP) ---	Zena 84187

Where international, state, county, and/or MCD/CCD boundaries coincide, the map shows the boundary symbol for the highest ranking of these boundaries.

ABBREVIATION REFERENCE: AIR = American Indian Reservation; Trust Land = OT-Reservation Trust Land; Home Land = Home Land; TDSA = Oklahoma Tribal Statistical Area; TTA = Tribal Designated Statistical Area; ANVSA = Alaska Native Village Statistical Area; Tribal Subdivision = American Indian Tribal Subdivision; SDASA = State Designated American Indian Statistical Area; ANRC = Alaska Native Regional Corporation

FEATURE	SYMBOL	FEATURE	SYMBOL
Major Roads	---	Stream or Shoreline ²	---
Other Roads ²	---	Large River or Lake	---
Railroad ²	---	Military Installation	---
Pipeline or Power Line ²	---	Outside Subject Area	---
Ridgeline or other physical feature ²	---	Major Airports	---
Nonvisible Boundary ²	---		
Other Boundary Feature ²	---		

¹ A "1" following an entity name indicates that the entity is also a false MCD; the false MCD name is not shown.

² Feature shown only when coincident with the subject urbanized area / urban cluster boundary.

³ Feature coincident with the boundary of an entity other than the subject urbanized area / urban cluster.

The urban areas (urbanized areas and urban clusters) are defined using Census 2000 blocks and population data for statistical purposes only. The detailed criteria for defining urban areas were published in the Federal Register (67 FR 11663). All legal boundaries and names are as of January 1, 2000. The boundaries shown on this map are for Census Bureau statistical data collection and tabulation purposes only; their depiction and designation for statistical purposes does not constitute a determination of jurisdictional authority or rights of ownership or entitlement.

Source: U.S. Census Bureau's TIGER database
Projection: State-based Albers' Equal Area
U.S. DEPARTMENT OF COMMERCE Economics and Statistics Administration U.S. Census Bureau

