

DESCRIPTION OF NATIONAL FOREST SYSTEM LAND:

VOL. 2933 PAGE 1988, SNOHOMISH COUNTY RECORDS. MS 178, THE JUNCTION PLACER NO. 3 PATENTED MINE, EXCEPT THOSE LANDS CONVEYED IN QCD RECORDED UNDER AFN 33486, AND ALSO EXCEPTING THE MONTE CRISTO TOWNSITE PER PLAT THEREOF RECORDED IN VOLUME 3 OF PLATS PAGE 62, AND FURTHER EXCEPTING THOSE PORTIONS OF THE PLACER LYING WEST OF SAID TOWNSITE.

CORNER RESTORATION NOTES :

THIS SURVEY IS IN THE MONTE CRISTO MINING DISTRICT. THE CORNERS SHOWN HEREON FALL IN THE VALLEY BOTTOM, SCENE OF THE MONTE CRISTO AND GOVERNMENT TOWNSITES, JUNCTION PLACERS, AND NUMEROUS MILLSITES, BOTH PATENTED AND UNPATENTED. THE SITES ARE HEAVILY ALTERED BY THE HAND OF MAN AND NO ACCEPTABLE PHYSICAL EVIDENCE OF THE ORIGINAL CORNERS SHOWN HEREON WAS FOUND AFTER SUSTAINED SEARCH AT PROPORTIONATE AND RECORD LOCATIONS ARRIVED AT BY TOTAL STATION CLOSED TRAVERSES.

IN LIEU OF PROPORTIONATE RESTORATION, I RESTORE THE MISSING CORNER 2 OF MS178 BY RELIANCE ON THE GLO RECORD. RECORD LOCATIONS OF MISSING CORNERS FALL WITHIN DISTURBED AREAS WHERE IT IS TO BE EXPECTED EVIDENCE WOULD NOT REMAIN. PROPORTIONATE LOCATIONS FALL IN AREAS OF RELATIVELY UNDISTURBED GROUND, WHERE NO EVIDENCE WAS LOCATED.

RATTLER AND COX PLACERS, SAUK LODGE, REMNANT LODGE, MONTE CRISTO MECHANIC MILL SITES ARE NOT SHOWN.

MONTE CRISTO TOWNSITE IS SHOWN FOR INFORMATION ONLY, LOCATION NOT SURVEYED

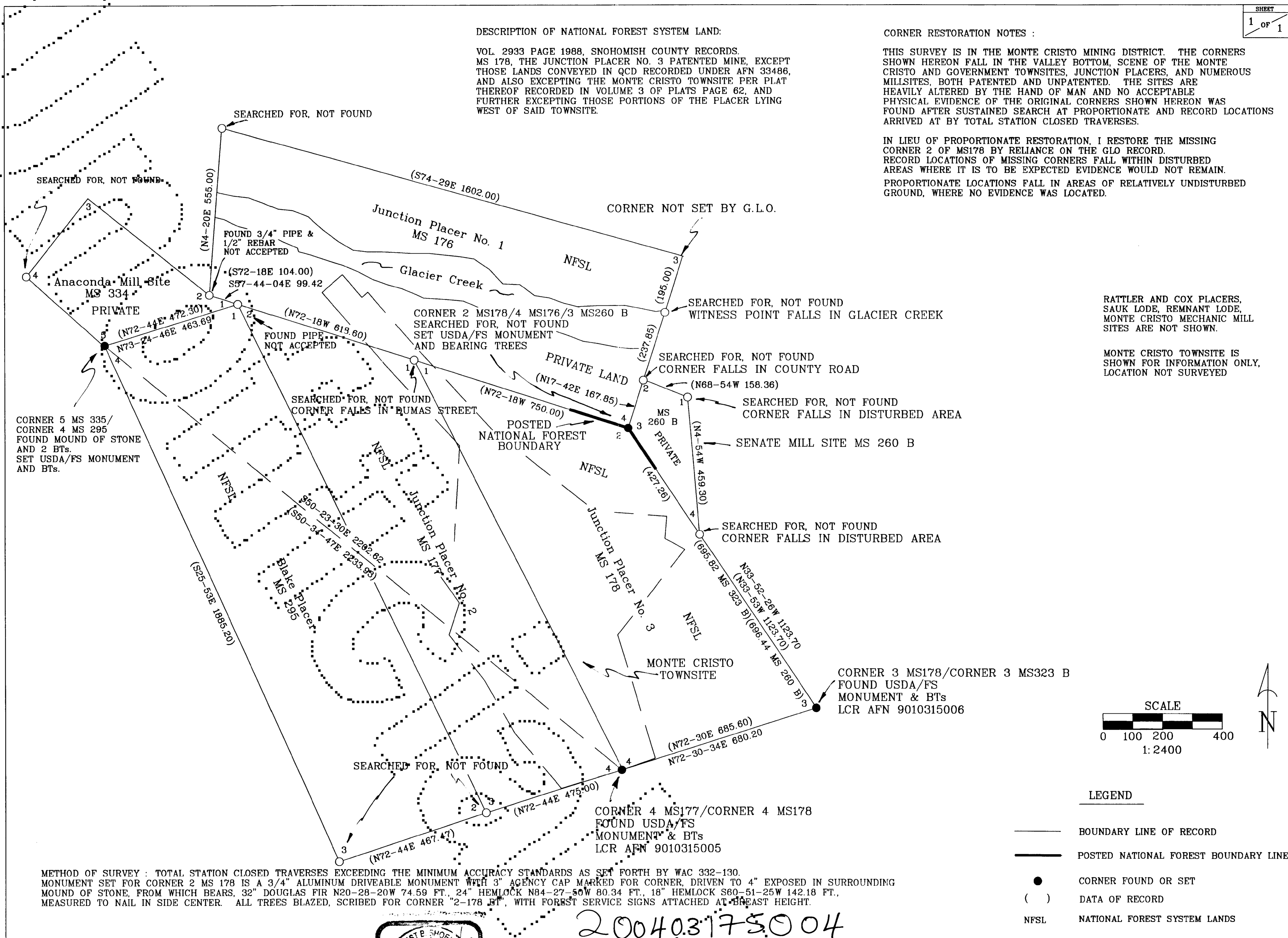

CORNER 5 MS 335/
CORNER 4 MS 295
FOUND MOUND OF STONE
AND 2 BTs.
SET USDA/FS MONUMENT
AND BTs.

METHOD OF SURVEY : TOTAL STATION CLOSED TRAVERSES EXCEEDING THE MINIMUM ACCURACY STANDARDS AS SET FORTH BY WAC 332-130. MONUMENT SET FOR CORNER 2 MS 178 IS A 3/4" ALUMINUM DRIVEABLE MONUMENT WITH 3" AGENCY CAP MARKED FOR CORNER, DRIVEN TO 4" EXPOSED IN SURROUNDING MOUND OF STONE, FROM WHICH BEARS, 32" DOUGLAS FIR N20-28-20W 74.59 FT., 24" HEMLOCK N84-27-50W 80.34 FT., 18" HEMLOCK S60-51-25W 142.18 FT., MEASURED TO NAIL IN SIDE CENTER. ALL TREES BLAZED, SCRIBED FOR CORNER "2-178 BT", WITH FOREST SERVICE SIGNS ATTACHED AT BREAST HEIGHT.

200403175004

SURVEYORS CERTIFICATE
THIS MAP CORRECTLY REPRESENTS A SURVEY MADE BY ME, OR UNDER MY DIRECTION, IN ACCORDANCE WITH THE LAWS OF THE STATE OF WASHINGTON AND THE REQUIREMENTS OF THE SURVEY RECORDING ACT.
Forest Sherman PLS 18920 8 March 2004
DATE
MT. BAKER-SNOQUALMIE NATIONAL FOREST



RECORDING CERTIFICATE
FILED FOR RECORD THIS 17th DAY OF March 2004 AT 11:12 A.M.
IN BOOK _____ OF SURVEYS AT PAGE _____ AT THE
REQUEST OF THE USDA/FOREST SERVICE.
200403175004 • Bob Jewilliger • James Johnson
AFN COUNTY AUDITOR BY DEPUTY

USDA/FOREST SERVICE : REGION 6
MT. BAKER-SNOQUALMIE NATIONAL FOREST
CONCENTRATOR BOUNDARY SURVEY
Unsurveyed SE1/4SE1/4 SECTION 20, T29N R11E, W. Mer.
SNOHOMISH COUNTY, WASHINGTON

Forest Sherman 1/02
DRAWN BY DATE
Forest Sherman 3/04
CHECKED BY DATE

- LEGEND
- BOUNDARY LINE OF RECORD
 - POSTED NATIONAL FOREST BOUNDARY LINE
 - CORNER FOUND OR SET
 - () DATA OF RECORD
 - NFSL NATIONAL FOREST SYSTEM LANDS

