

§ 4.75

THE TORSO AND NECK—Continued

	Rat- ing
5323 Group XXIII. <i>Function:</i> Movements of the head; fixation of shoulder movements. <i>Muscles of the side and back of the neck:</i> Suboccipital; lateral vertebral and anterior vertebral muscles.	
Severe	30
Moderately Severe	20
Moderate	10
Slight	0

MISCELLANEOUS

	Rat- ing
5324 Diaphragm, rupture of, with herniation. Rate under diagnostic code 7346.	
5325 Muscle injury, facial muscles. Evaluate functional impairment as seventh (facial) cranial nerve neuropathy (diagnostic code 8207), disfiguring scar (diagnostic code 7800), etc. Minimum, if interfering to any extent with mastication—10.	
5326 Muscle hernia, extensive. Without other injury to the muscle—10.	
5327 Muscle, neoplasm of, malignant (excluding soft tissue sarcoma)—100.	
NOTE: A rating of 100 percent shall continue beyond the cessation of any surgery, radiation treatment, antineoplastic chemotherapy or other therapeutic procedures. Six months after discontinuance of such treatment, the appropriate disability rating shall be determined by mandatory VA examination. Any change in evaluation based upon that or any subsequent examination shall be subject to the provisions of § 3.105(e) of this chapter. If there has been no local recurrence or metastasis, rate on residual impairment of function.	
5328 Muscle, neoplasm of, benign, postoperative. Rate on impairment of function, i.e., limitation of motion, or scars, diagnostic code 7805, etc.	
5329 Sarcoma, soft tissue (of muscle, fat, or fibrous connective tissue)—100.	
NOTE: A rating of 100 percent shall continue beyond the cessation of any surgery, radiation treatment, antineoplastic chemotherapy or other therapeutic procedures. Six months after discontinuance of such treatment, the appropriate disability rating shall be determined by mandatory VA examination. Any change in evaluation based upon that or any subsequent examination shall be subject to the provisions of § 3.105(e) of this chapter. If there has been no local recurrence or metastasis, rate on residual impairment of function.	

(Authority: 38 U.S.C. 1155)
[62 FR 30239, June 3, 1997]

THE ORGANS OF SPECIAL SENSE

§ 4.75 Examination of visual acuity.

Ratings on account of visual impairments considered for service connection are, when practicable, to be based only on examination by specialists. Such special examinations should include uncorrected and corrected cen-

tral visual acuity for distance and near, with record of the refraction. Snellen's test type or its equivalent will be used. Mydriatics should be routine, except when contraindicated. Funduscopic and ophthalmological findings must be recorded. The best distant vision obtainable after best correction by glasses will be the basis of rating, except in cases of keratoconus in which contact lenses are medically required. Also, if there exists a difference of more than 4 diopters of spherical correction between the two eyes, the best possible visual acuity of the poorer eye without glasses, or with a lens of not more than 4 diopters difference from that used with the better eye will be taken as the visual acuity of the poorer eye. When such a difference exists, close attention will be given to the likelihood of congenital origin in mere refractive error.

[40 FR 42537, Sept. 15, 1975]

§ 4.76 Examination of field vision.

Measurement of the visual field will be made when there is disease of the optic nerve or when otherwise indicated. The usual perimetric methods will be employed, using a standard perimeter and 3 mm. white test object. At least 16 meridians 22½ degrees apart will be charted for each eye. (See Figure 1. For the 8 principal meridians, see table III.) The charts will be made a part of the report of examination. Not less than 2 recordings, and when possible, 3 will be made. The minimum limit for this function is established as a concentric central contraction of the visual field to 5°. This type of contraction of the visual field reduces the visual efficiency to zero. Where available the examination for form field should be supplemented, when indicated, by the use of tangent screen or campimeter. This last test is especially valuable in detection of scotoma.

[43 FR 45352, Oct. 2, 1978]

§ 4.76a Computation of average concentric contraction of visual fields.

The extent of contraction of visual field in each eye is determined by recording the extent of the remaining visual fields in each of the eight 45 degree principal meridians. The number

Department of Veterans Affairs

§ 4.76a

of degrees lost is determined at each meridian by subtracting the remaining degrees from the normal visual fields given in table III. The degrees lost are then added together to determine total degrees lost. This is subtracted from 500. The difference represents the total remaining degrees of visual field. The difference divided by eight represents the average contraction for rating purposes.

TABLE III—NORMAL VISUAL FIELD EXTENT AT 8 PRINCIPAL MERIDIANS

Meridian	Normal degrees
Temporally	85
Down temporally	85
Down	65
Down nasally	50
Nasally	60
Up nasally	55
Up	45
Up temporally	55
Total	500

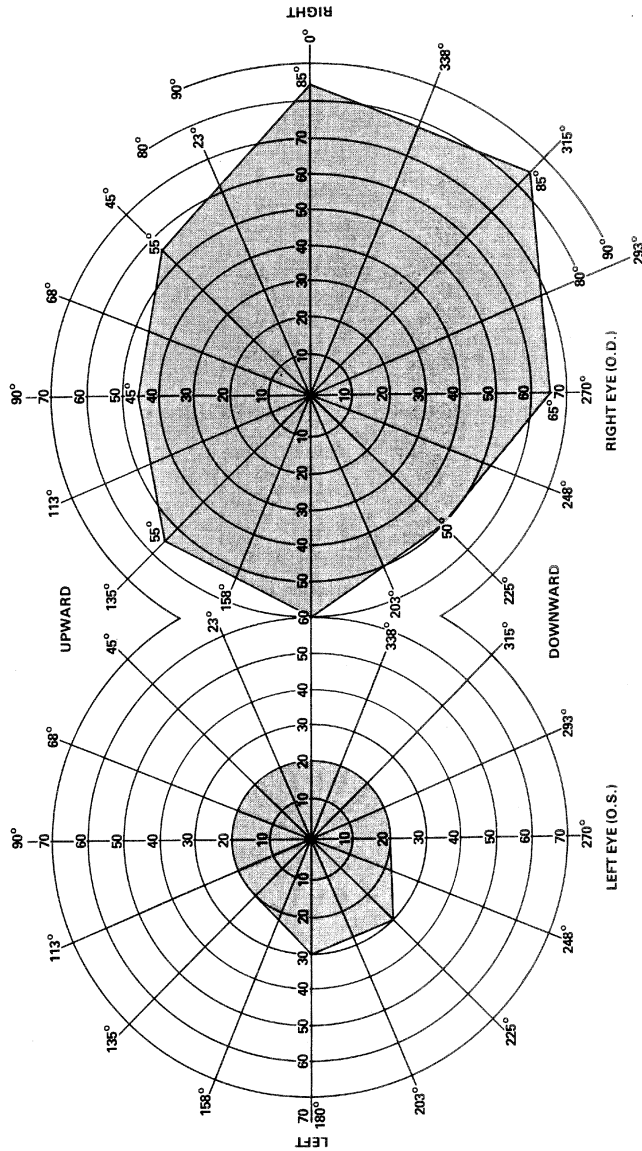

Figure 1. Chart of visual field showing normal field right eye and abnormal contraction visual field left eye.

TS-19

52a

Example of computation of concentric contraction under the schedule with abnormal findings taken from Figure 1.

Loss	Degrees
Temporally	55
Down temporally	55
Down	45

Loss	Degrees
Down nasally	30
Nasally	40
Up nasally	35
Up	25
Up temporally	35
Total loss	320

Remaining field 500° minus $320^\circ = 180^\circ$. $180^\circ \div 8 = 22\frac{1}{2}^\circ$ average concentric contraction.

[43 FR 45352, Oct. 2, 1978]

§ 4.77 Examination of muscle function.

The measurement of muscle function will be undertaken only when the history and findings reflect disease or injury of the extrinsic muscles of the eye, or of the motor nerves supplying these muscles. The measurement will

be performed using a Goldmann Perimeter Chart as in Figure 2 below. The chart identifies four major quadrants, (upward, downward, and two lateral) plus a central field (20° or less). The examiner will chart the areas in which diplopia exists, and such plotted chart will be made a part of the examination report. Muscle function is considered normal (20/40) when diplopia does not exist within 40° in the lateral or downward quadrants, or within 30° in the upward quadrant. Impairment of muscle function is to be supported in each instance by record of actual appropriate pathology. Diplopia which is only occasional or correctable is not considered a disability.

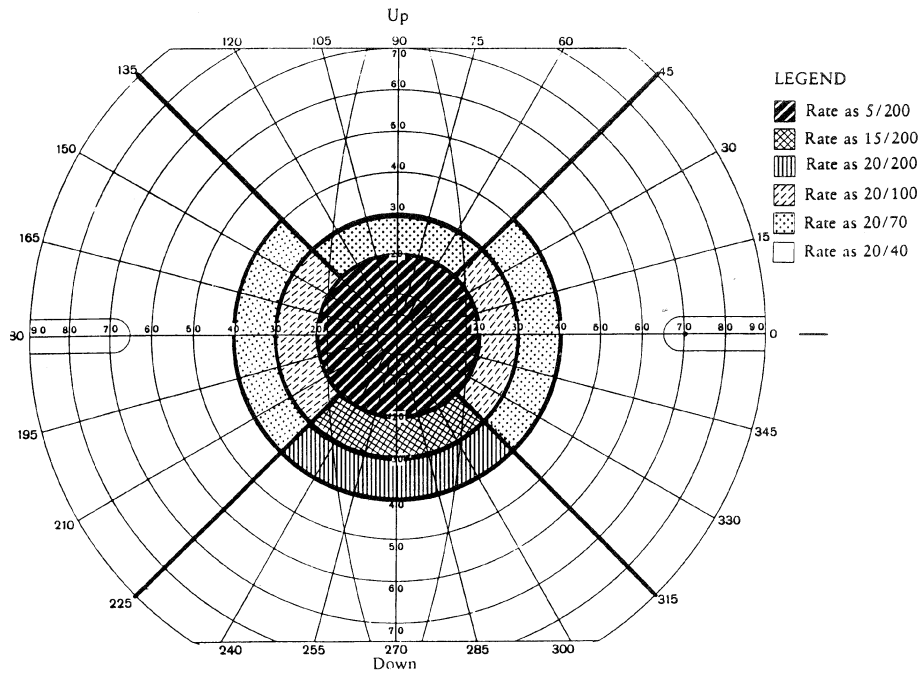

Figure 2. Goldmann Perimeter Chart

52c

[53 FR 30262, Aug. 11, 1988]