

2000

Product Profile: LandView® 5

Issued September 2002

a data product update from the U.S. Census Bureau

PRODPR/02-1

LandView® 5 Features

Generate maps of EPA regulated sites

Generate a Census 2000 population estimate for custom radius

Use Address Finder to easily locate an address range on a map

Get Census 2000 data and maps for your neighborhood

Map locations of places from the USGS Geographic Names Information System (GNIS)

2 DVD set for \$99.00
Custom CD-ROM for \$60.00

To order LandView®, call 301-763-INFO(4636)

United States Census 2000

A Viewer for the U.S. Environmental Protection Agency, U.S. Census Bureau, and the U.S. Geological Survey Data and Maps

LandView® reflects the collaborative efforts of the U.S. Environmental Protection Agency (EPA), the U.S. Census Bureau, the National Oceanic and Atmospheric Administration (NOAA), and the U.S. Geological Survey (USGS) to provide the public readily accessible published federal spatial and demographic data. It is composed of two software programs: the LandView® database manager and the MARPLOT® map viewer. These two programs work in tandem to create a simple computer mapping system that displays individual map layers and the demographic and spatial information associated with them.

LandView® Capabilities:

- Browse and query records from the following: Environmental Protection Agency's Envirofacts Warehouse, the U.S. Census Bureau's Census 2000 Demographic Profiles, and the USGS Geographic Names Information System.
- Locate query results on a map.
- Calculate Census 2000 population and housing unit counts within a user-specified radius.
- Export data using popular database formats.
- Locate a street address range on the map.
- Create thematic maps displaying census data.

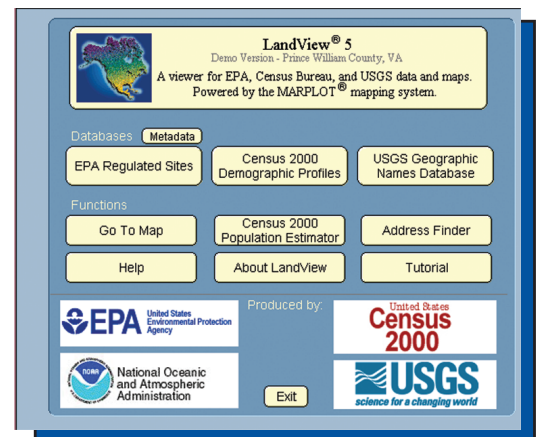

MARPLOT® Capabilities:

- Create customized digital maps by selecting individual map layers.
- View EPA regulated sites and USGS names for features and places.
- Map detailed road data (over 6.3 million miles), rivers, and railroads based on the U.S. Census Bureau's Tiger/Line® files.
- Map Census 2000 Legal and statistical entities, including urban areas.
- Select and display sites based on feature location within a user-defined radius.
- Identify geographic entities such as state, county, census tract, and block group on the map view using the MARPLOT® map pointer tool.

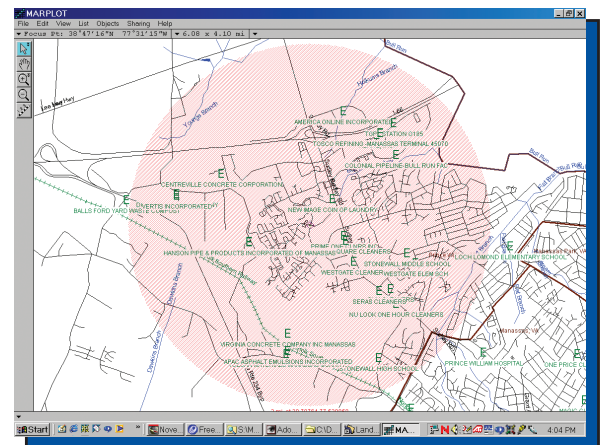

www.census.gov

U S C E N S U S B U R E A U

Helping You Make Informed Decisions • 1902-2002

U.S. Department of Commerce
Economics and Statistics Administration
U.S. CENSUS BUREAU

Use Address Finder...

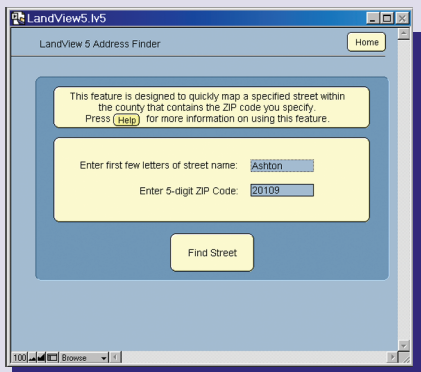

to locate an address...

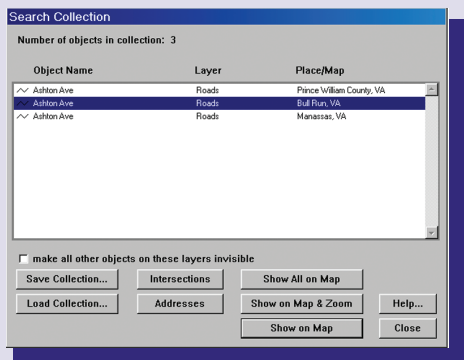

on a map...

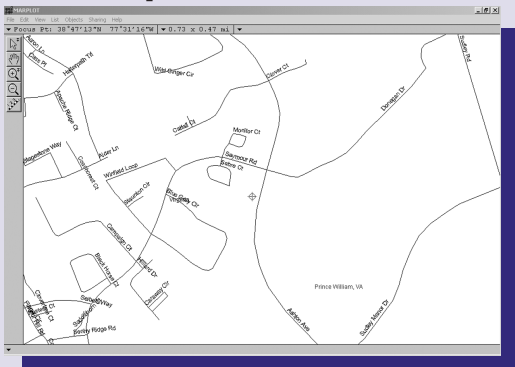

or to retrieve the state, county, census tract, and block group codes.

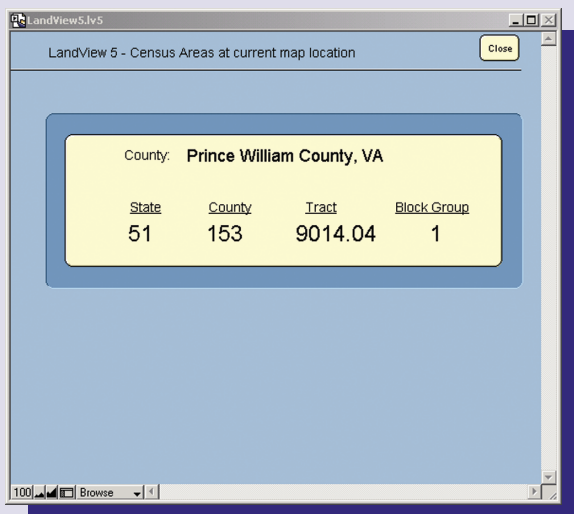

Use the Population Estimator...

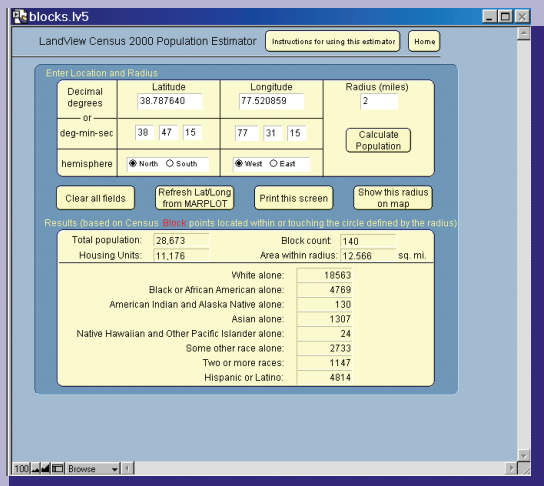

to retrieve data within a user-defined radius.

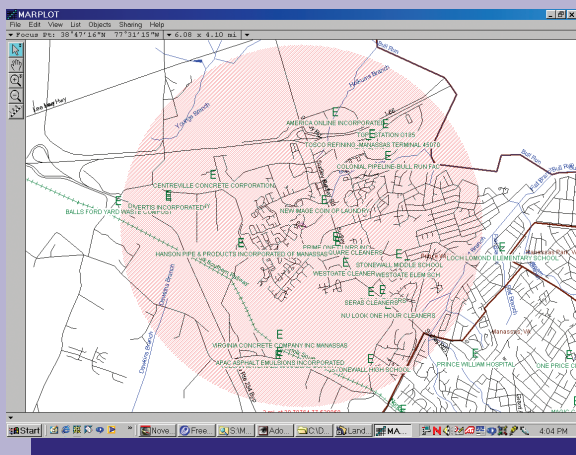

To view a sample thematic map from the online demo, visit <http://landview.census.gov/geo/landview/lv5/lv5demo.html>

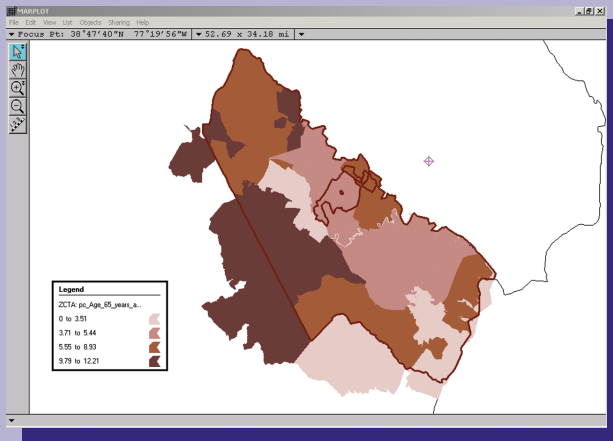

LandView® 5 desktop mapping system is not just an upgrade from previous versions. LandView® 5 is a radically different product from LandView® III for the following reasons:

- Demographic data are now based on the results of Census 2000 including ZIP Code Tabulation Areas (ZCTAs), which are generalized area representations of U.S. Postal Service ZIP Codes.
- Detailed map information for roads and related features based on Census 2000 Tiger/Line®.
- Redesigned Census 2000 population/housing unit radius calculation based on more than 8 million census blocks.
- Internet interface to sponsoring agencies to retrieve the most recent data.
- Improved thematic mapping offers several color schemes and automatic range scaling.

Access the Census 2000 Demographic Profile

LandView 5 - Census 2000 Profile of General Demographic Characteristics (100%)

State Name: Virginia
State Code: VA
Total population: 7,078,515
Total housing units: 2,904,100
Persons per sq. mi.: 178.8

SEX AND AGE	Number	PCT	HISPANIC OR LATINO AND RACE	Number	PCT
Total	7,078,515	100.0	Hispanic or Latino (of any race)	229,542	4.7
Male	3,471,895	49.0	Black	779,974	11.0
Female	3,606,620	51.0	White	41,331	0.6
Under 5 years	451,882	6.4	Puerto Rican	8,252	0.1
Age 5 to 9 years	464,044	6.6	Other Hispanic or Latino	208,998	2.9
Age 10 to 14 years	456,995	6.5	Not Hispanic or Latino	4,746,962	67.1
Age 15 to 19 years	484,645	6.9	White alone	4,955,627	70.2
Age 20 to 24 years	488,574	6.9			
Age 25 to 29 years	5,239,955	74.0			
Age 30 to 34 years	1,308,848	18.5			
Age 35 to 39 years	556,442	7.9			
Age 40 to 44 years	373,191	5.3			
Age 45 to 49 years	273,191	3.9			
Age 50 to 54 years	226,262	3.2			
Age 55 to 59 years	172,811	2.4			
Age 60 to 64 years	127,262	1.8			
Age 65 to 69 years	87,262	1.2			
Age 70 to 74 years	42,466	0.6			
Age 75 to 79 years	27,211	0.4			
Age 80 to 84 years	17,211	0.2			
Age 85 years and over	9,211	0.1			
Median age	35.7	n/a			
Age 18 years and over	5,346,203	75.6			
Age 21 years and over	2,922,790	41.3			
Age 25 years and over	2,272,601	32.1			
Age 30 years and over	1,628,883	23.0			
Age 35 years and over	1,039,883	14.7			
Age 40 years and over	782,233	11.1			
Age 45 years and over	548,264	7.7			
Age 50 years and over	322,881	4.6			
Age 55 years and over	189,532	2.7			
Age 60 years and over	93,058	1.3			
Age 65 years and over	47,158	0.7			
Age 70 years and over	24,898	0.4			
Age 75 years and over	13,122	0.2			
Age 80 years and over	6,561	0.1			
Age 85 years and over	3,280	0.0			
Age 90 years and over	1,640	0.0			
Age 95 years and over	820	0.0			
Age 100 years and over	410	0.0			
Some other race	139,000	2.0			
Two or more races	143,886	2.0			
RACE alone or combined with one or more other races					
White	5,273,801	74.5			
Black or African American	1,441,207	20.4			
American Indian and Alaska Native	42,964	0.6			
Asian	364,559	5.1			
Native Hawaiian and Other Pacific Is.	5,964	0.1			
Some other race	196,388	2.8			

Query the EPA's EnviroFacts Database

Environmental Protection Agency Database Information Extracted From "ENVIROFACTS" (www.epa.gov/enviro - extracted June, 2002)

Records: 145
Found: 2
Unsorted

FACILITY IDENTIFICATION

Name: MOBIL OIL
Address: 10315 BALLS FORD RD
MANASSAS VA 20109
SIC: 5171 PETROLEUM BULK STATIONS & TERM

EPA ID: 11000089711
State-County Code: 51153
Latitude: 38.802315
Longitude: -77.50837

EPA SYSTEMS

AIRS/AFS (Air Releases) ID:

CERCLIS (Superfund Sites) ID:

PCS (Wastewater Discharges) ID:

RCRAInfo (Hazardous Waste) ID: VAD04856270

TRI (Toxic Release Inventory) ID: 22110MBLLM10315

For additional information, including chemicals associated with this facility or site, use the "Web Link" button above to access the EPA Envirofacts database.

Retrieve Official Feature and Place Names from the U.S. Geological Survey's Geographic Names Information System (GNIS)

The Board considers ALL names in the Feature Name field (or, if present, the Diacritic Name field) in GNIS to be official.

U.S. Geological Survey - Geographic Names Information System

Records: 750
Unsorted

Feature Information

Name: Cornwell
Type: populated place

Display Feature Information Display Secondary Information

Full State:

Elevation:

Population:

ID Number: 1462520
Variant Name(s):

Location Information

State: VA 51
County: Prince William 1
Cell: Thoroughfare Gap 1
Latitude: 38.81639 38-4852N
Longitude: -77.67611 077-403-40W
Source Latitude:
Source Longitude:

Historical and Descriptive Information

DESCR: Display Detailed Historical and Descriptive Information



LandView® Resources

For product ordering information, as well as a free LandView® demo, visit the LandView® Web page, <http://landview.census.gov>

To order LandView® 5, call the Customer Services Center at 301-763-INFO (4636), or order online at <https://catalog.mso.census.gov/esales4boc/>. For technical questions, contact the Products and Services Staff by phone at 301-763-1128 or by e-mail landview@geo.census.gov.

For More Information About Census 2000 and Census 2000 Data Products:

- Visit the Census Bureau's Internet site at www.census.gov or call our Customer Services Center at 301-763-INFO (4636).
- Visit your local library. Many major university and public libraries participate in the Federal Depository Library Program and receive copies of Census Bureau reports and discs. Visit the Internet site at www.gpo.gov/libraries for more information.
- Call or visit one of 1,800 state and local planning groups, libraries, chambers of commerce, and others that participate in a Census Bureau data center program. Visit the Internet site at www.census.gov/clo for a complete list.
- Call or visit a Census Bureau Regional Office. Visit the Internet site at www.census.gov/field/www/ for the address and phone number of the regional office near you.