

**TRAVEL PLANNING  
GALLATIN NATIONAL FOREST  
WINTER ALTERNATIVE FOUR**

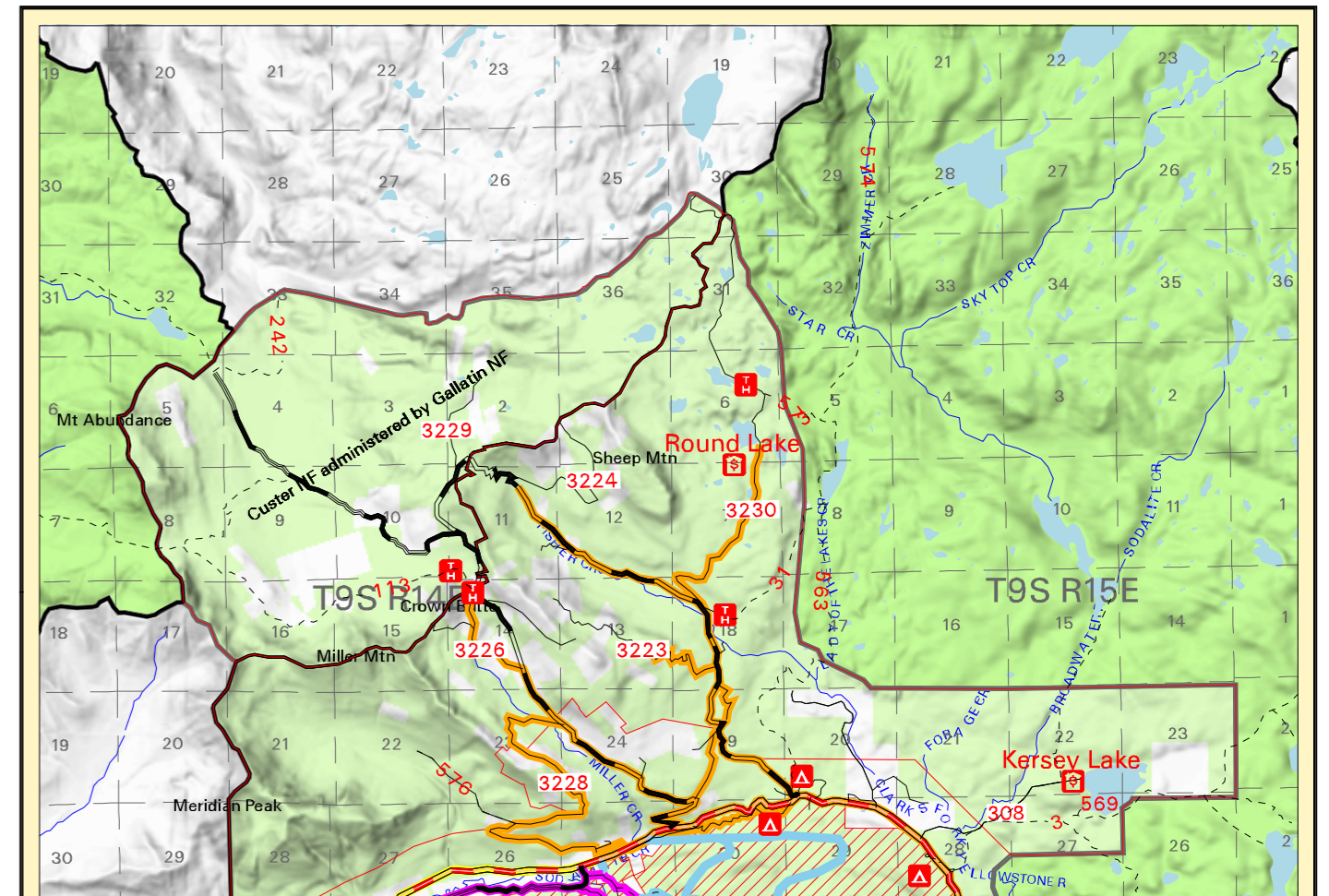

- Groomed Snowmobile Trail
- Marked Snowmobile Trail
- Groomed Cross Country Ski and Snowshoe Trail
- Marked Cross Country Ski and Snowshoe Trail
- Snowmobile, Cross Country Ski, and Snowshoe Trail
- Plowed Road
- Area Closed Yearlong to Snowmobiling Except on Designated Routes
- Area Closed Seasonally to Snowmobiling June 1 to December 1
- Highway - US or State
- Access to Forest Road
- Road
- National Forest System Trail
- Forest Service Campground
- Forest Service Trailhead
- Forest Service Picnic Area
- Forest Service Cabin
- Travel Planning Area Boundary
- Gallatin National Forest Boundary
- Wilderness Study Area Boundary
- National Forest System Land
- NFS Land - Wilderness (motorized and mechanized travel prohibited year round)

REMEMBER TO REVIEW ALL THREE MAPS FOR THE COMPLETE PICTURE OF EACH ALTERNATIVE.

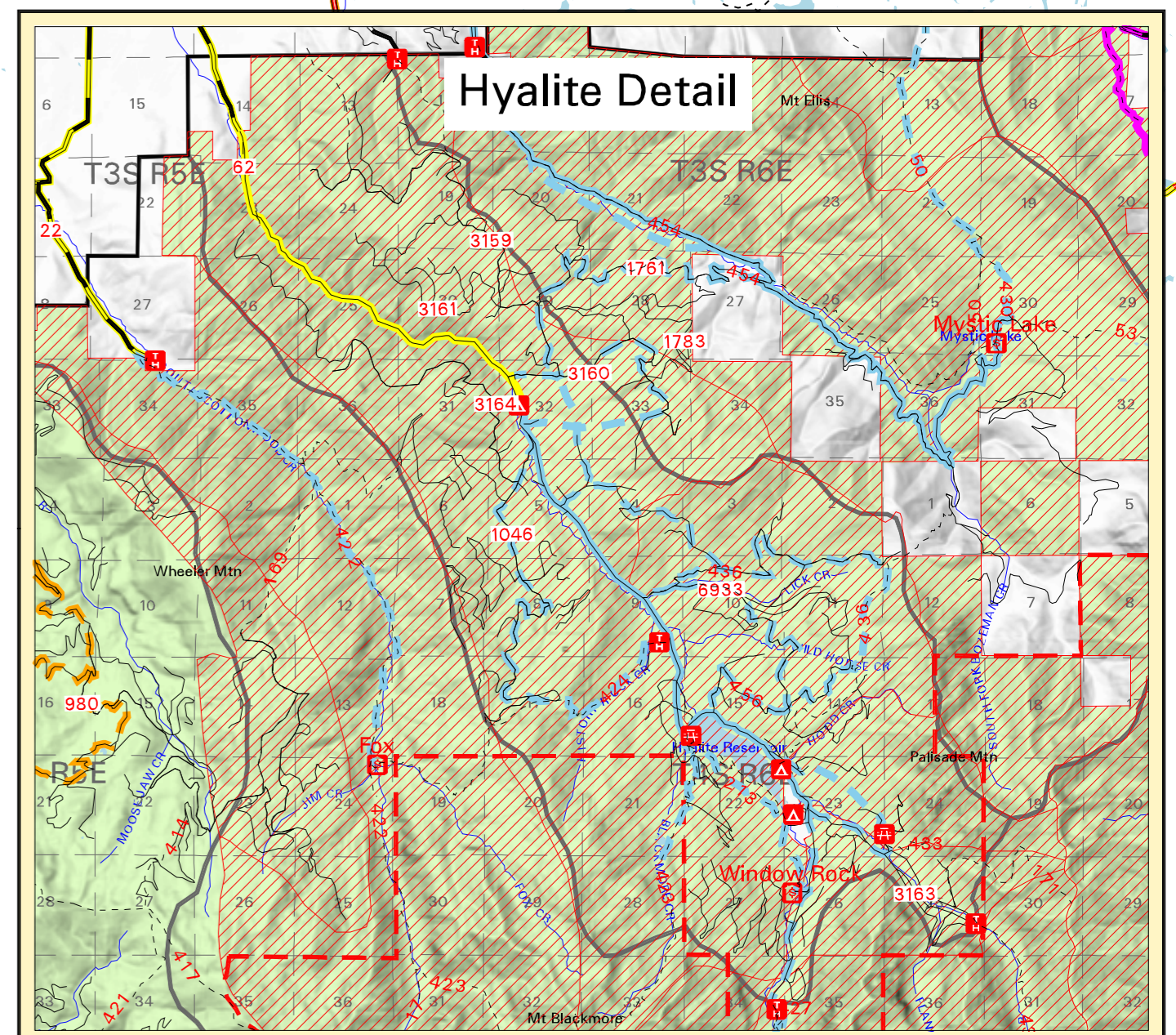
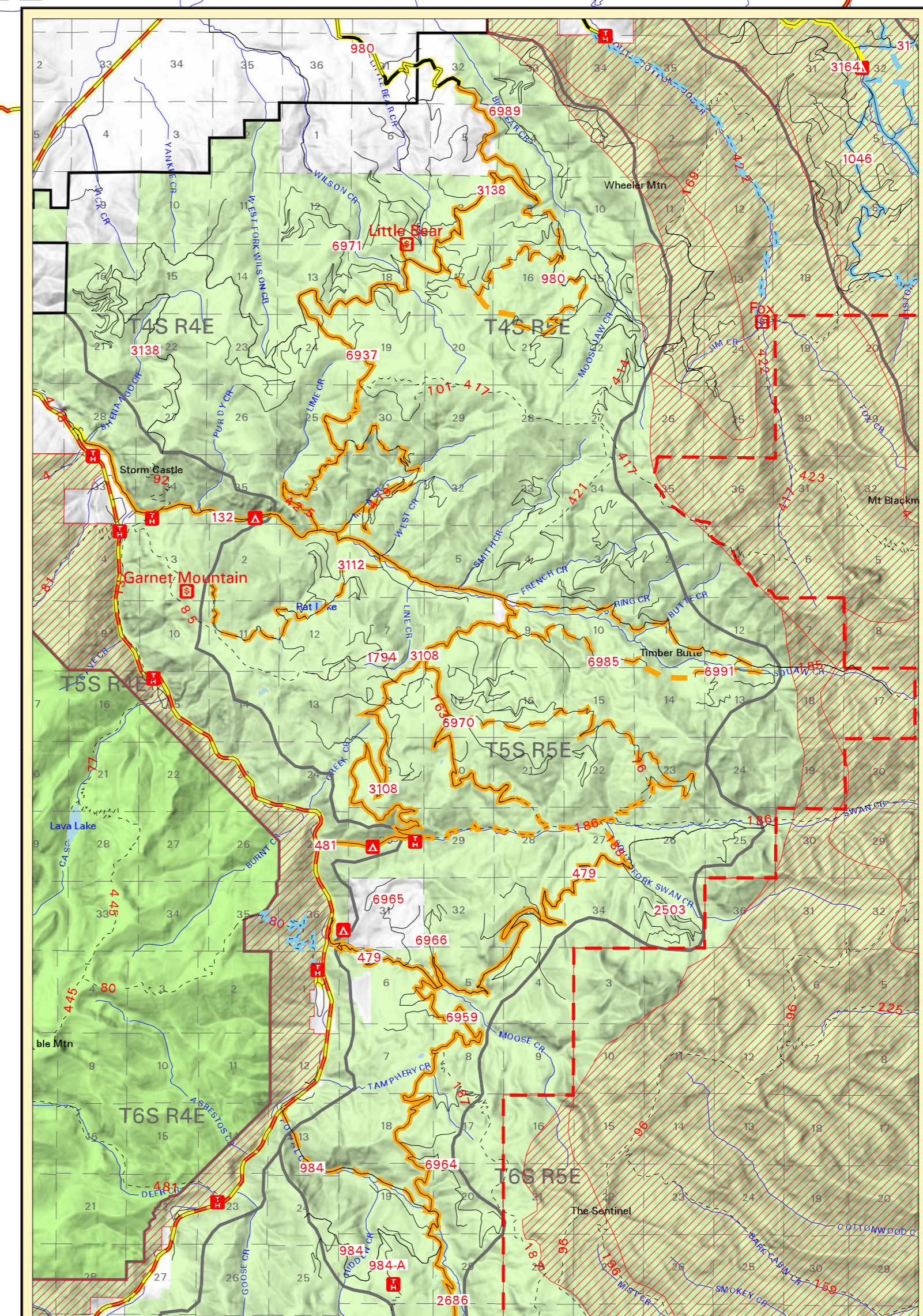
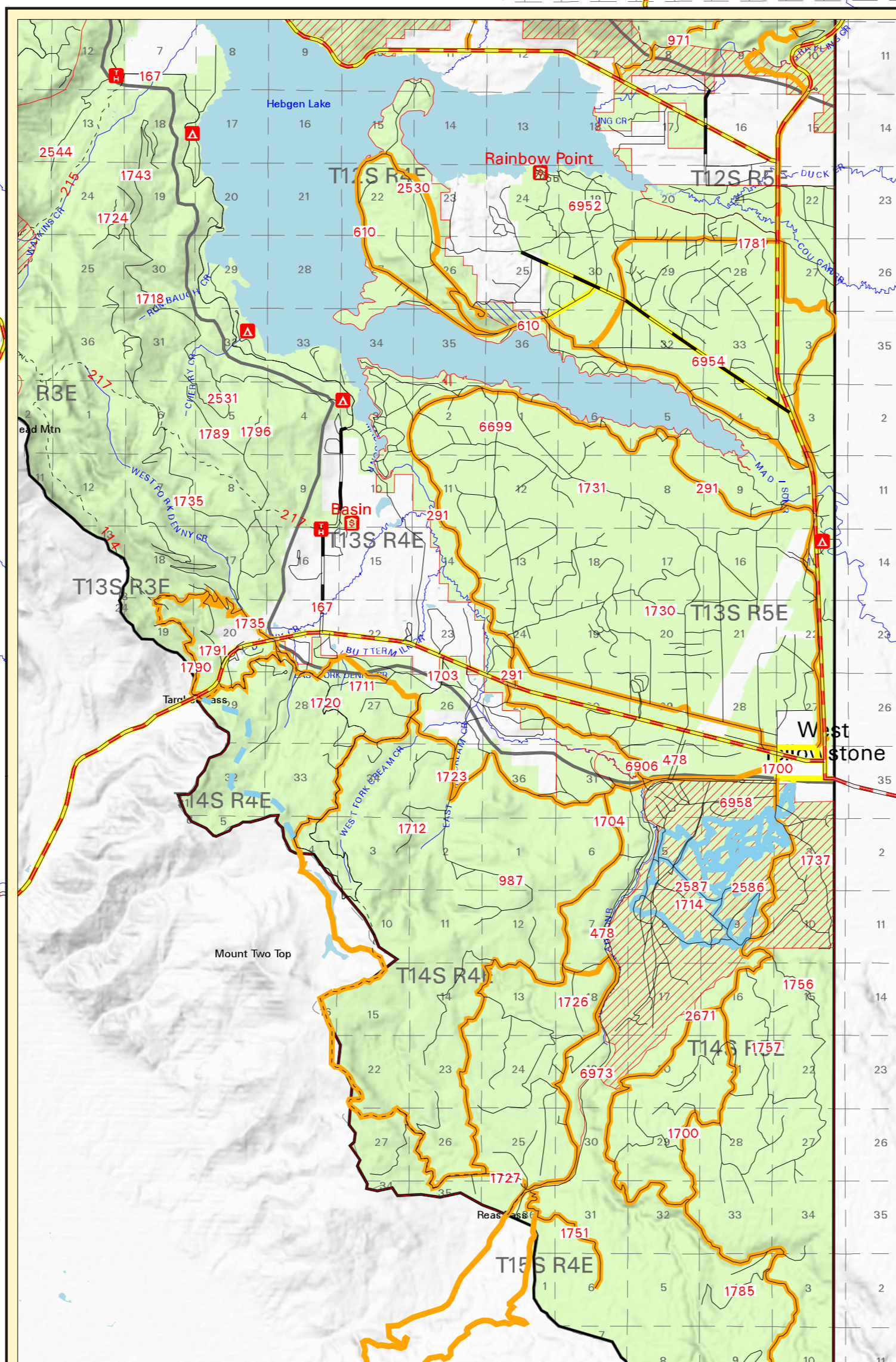
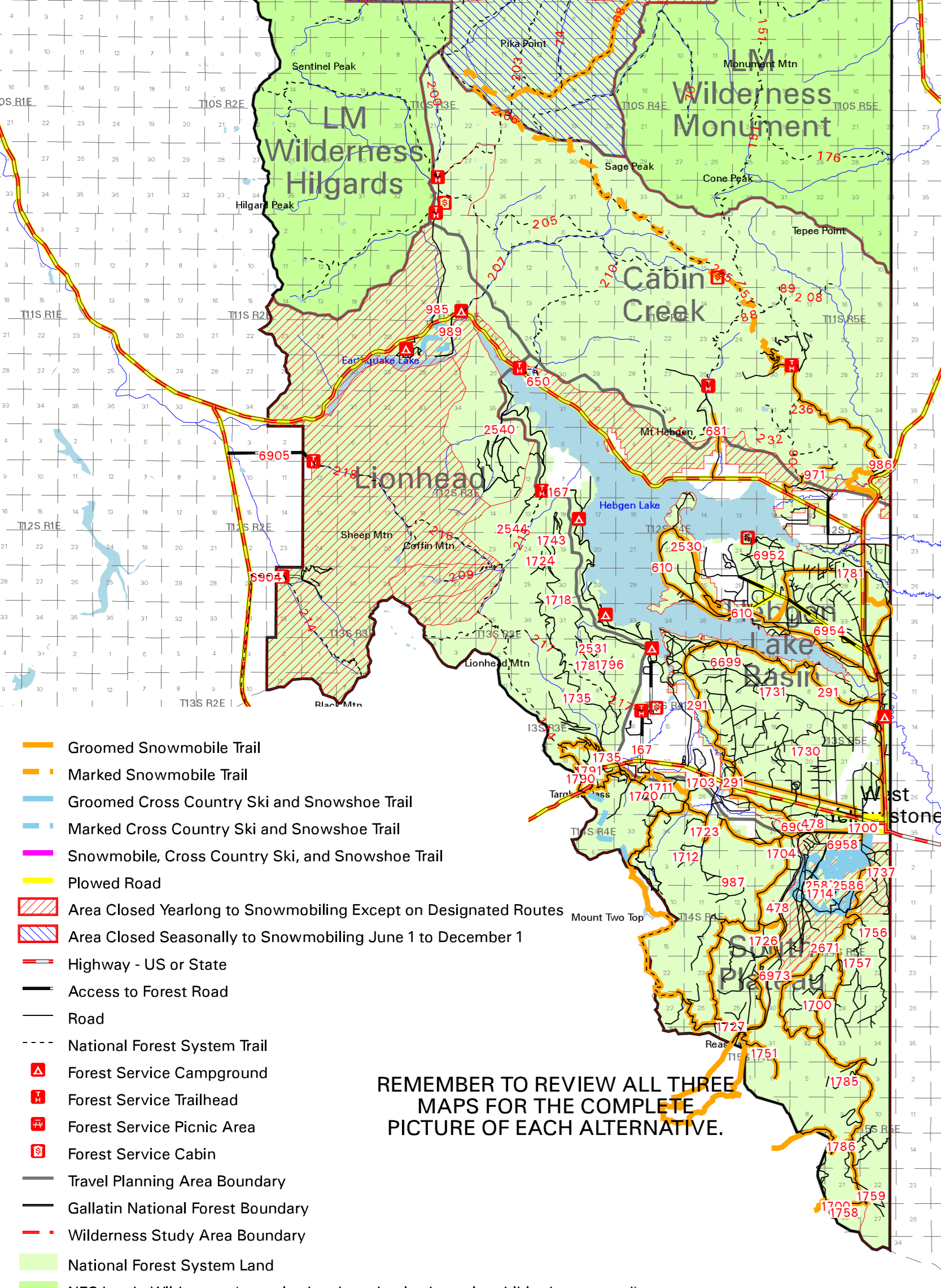
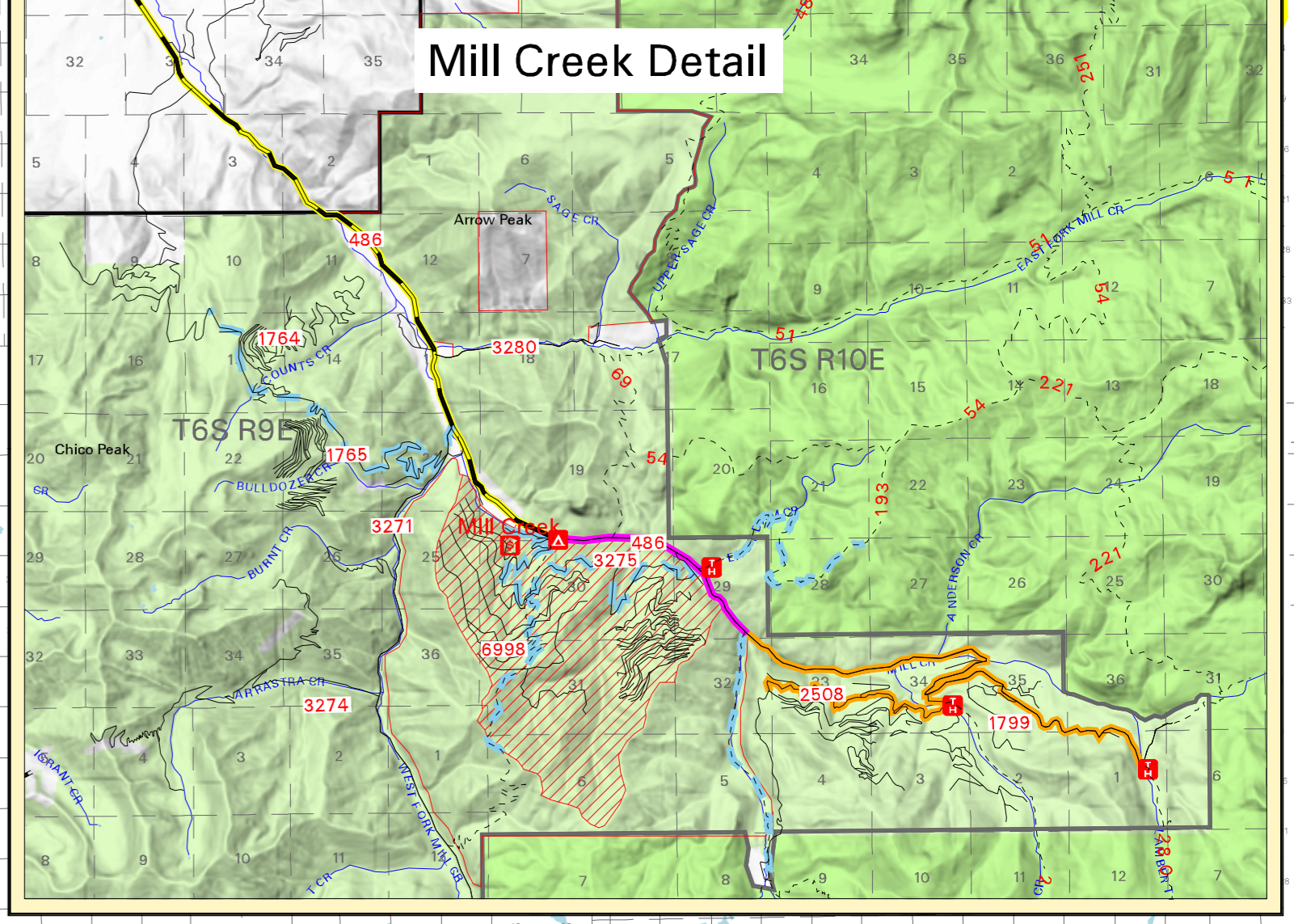
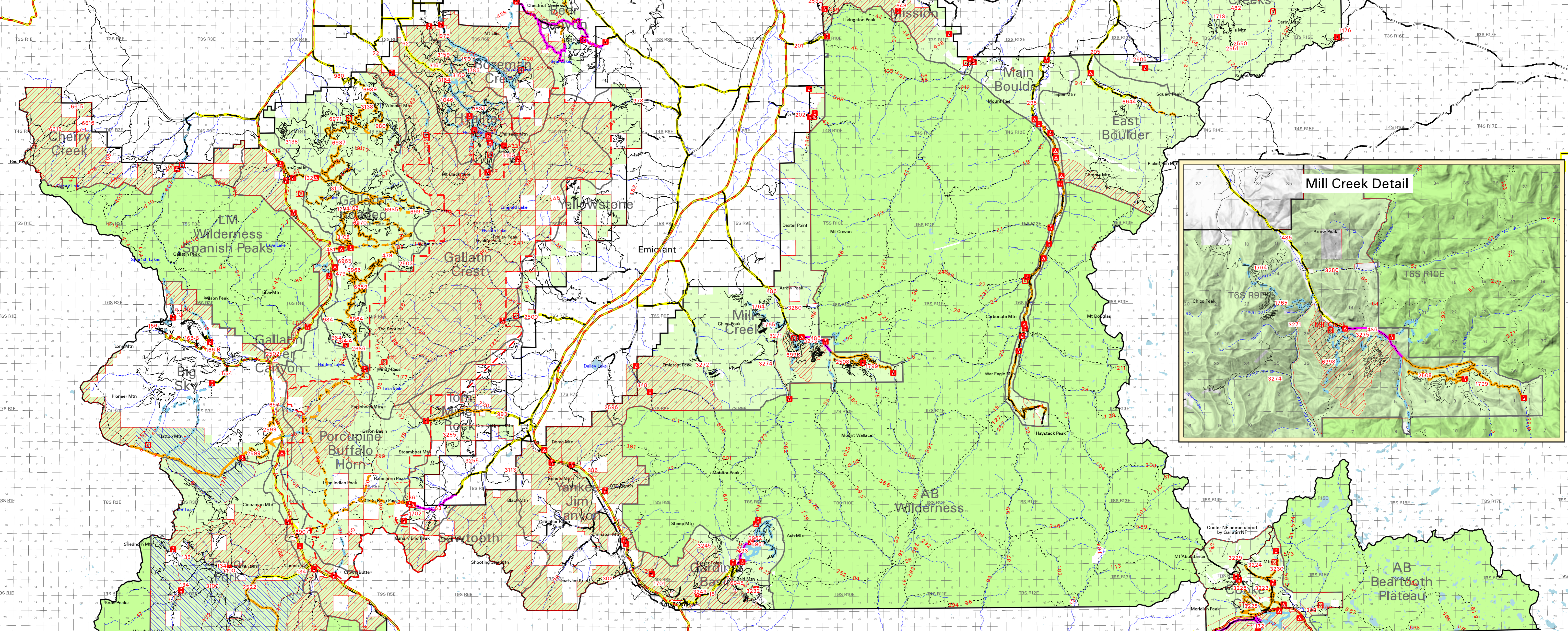
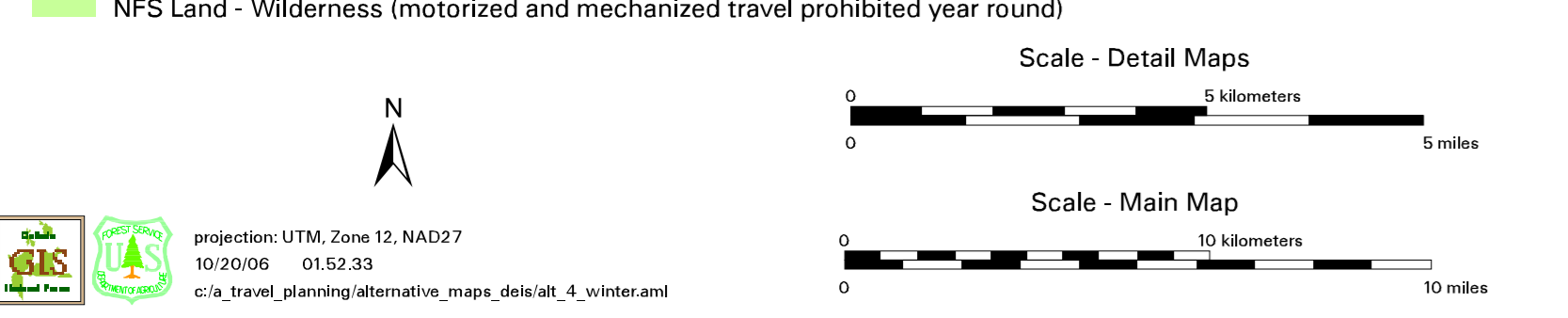

West Yellowstone Detail

Gallatin Roaded Detail

Cooke City Detail