

N. W. AYER & SON'S
"AMERICAN
NEWSPAPER ANNUAL

CONTAINING

A CATALOGUE OF AMERICAN NEWSPAPERS

A CAREFULLY PREPARED LIST OF ALL NEWSPAPERS AND PERIODICALS PUBLISHED IN THE UNITED STATES TERRITORIES. AND DOMINION OF CANADA, WITH VALUABLE INFORMATION REGARDING THEIR CIRCULATION, ISSUE, DATE OF ESTABLISHMENT, POLITICAL OR OTHER DISTINCTIVE FEATURES, NAMES OF EDITORS AND PUBLISHERS, AND STREET ADDRESSES IN CITIES OF 50,000 INHABITANTS AND UPWARD, TOGETHER WITH THE POPULATION OF THE CITIES AND TOWNS, AS WELL AS OF THE COUNTIES, IN WHICH THE PAPERS ARE PUBLISHED.

A LIST OF ALL NEWSPAPERS OF THE UNITED STATES AND CANADA

WHICH INSERT ADVERTISEMENTS,

ARRANGED BY COUNTIES

WITH A DESCRIPTION OF EACH STATE, TERRITORY, AND COUNTY IN THE UNITED STATES

GIVING THE LOCATION, AREA, CHARACTER OF SURFACE AND SOIL,
CHIEF PRODUCTS AND MANUFACTURES,

FORMING A VALUABLE GUIDE TO THE JUDICIOUS PLACING OF ANY LINE OF ADVERTISING.

A LIST OF ALL PRESS AND EDITORIAL ASSOCIATIONS OF THE UNITED STATES AND CANADA WITH THEIR OFFICERS.

ALSO

SEPARATE LISTS OF ALL RELIGIOUS AND AGRICULTURAL PUBLICATIONS, THE VARIOUS CLASS PUBLICATIONS, AND ALL NEWSPAPERS PUBLISHED IN FOREIGN LANGUAGES, OMITTING THOSE WHICH DO NOT INSERT ADVERTISEMENTS.

PHILADELPHIA:
N. W. AYER & SON,
NEWSPAPER ADVERTISING AGENTS
Times Building, Chestnut and Eighth Streets.

1888.

ENTERED ACCORDING TO ACT OF CONGRESS, IN THE YEAR 1888
BY N. W. AYER & SON,
IN THE OFFICE OF THE LIBRARIAN OF CONGRESS, AT WASHINGTON, D. C.

TABLE OF CONTENTS.

CATALOGUE OF AMERICAN NEWSPAPERS		PAGE
		15
	<i>List by</i>	
	<i>Catalogue. Counties</i>	
ALABAMA	17	588
ARKANSAS	23	589
CALIFORNIA	30	596
COLORADO	45	605
CONNECTICUT	53	610
DELAWARE	59	613
DISTRICT OF COLUMBIA	61	614
FLORIDA	63	615
GEORGIA	64	620
ILLINOIS	77	631
INDIANA	115	648
IOWA	133	659
KANSAS	158	671
KENTUCKY	185	684
LOUISIANA	193	694
MAINE	198	699
MARYLAND	204	702
MASSACHUSETTS	210	706
MICHIGAN	230	713
MINNESOTA	251	724
MISSISSIPPI	264	733
MISSOURI	270	739
NEBRASKA	293	752
NEVADA	311	761
NEW HAMPSHIRE	313	763
NEW JERSEY	317	766
NEW YORK	327	771
NORTH CAROLINA	375	788
OHIO	382	796
OREGON	412	810
PENNSYLVANIA	416	814
RHODE ISLAND	450	828
SOUTH CAROLINA	452	830
TENNESSEE	456	834
TEXAS	463	842
VERMONT	480	857
VIRGINIA	483	860
WEST VIRGINIA	491	869
WISCONSIN	496	875
TERRITORIES:		
ALASKA	513	884
ARIZONA	513	885
DAKOTA	515	887
IDAHO	527	893
INDIAN TERRITORY	529	893
MONTANA	530	899
NEW MEXICO	532	901
UTAH	534	903
WASHINGTON	536	906
WYOMING	539	909
CANADA:		
BRITISH COLUMBIA	541	910
MANITOBA	542	911
NEW BRUNSWICK	544	912
NORTHWEST TERRITORIES	546	913
NOVA SCOTIA	547	914
ONTARIO	549	915
PRINCE EDWARD ISLAND	564	920
QUEBEC	565	921
NEWFOUNDLAND	569	923
PRESS AND EDITORIAL ASSOCIATIONS		570
NEWSPAPERS OF THE UNITED STATES AND CANADA ARRANGED BY		
COUNTRIES—For the paging of States see second column of figures above		582
RELIGIOUS, AGRICULTURAL, AND CLASS PUBLICATIONS		924
RELIGIOUS PUBLICATIONS		925
AGRICULTURAL PUBLICATIONS		931
COLLEGE PUBLICATIONS		934
EDUCATIONAL PUBLICATIONS		936
MEDICAL PUBLICATIONS		938
SCIENTIFIC AND MECHANICAL PUBLICATIONS		940
TRADE AND MISCELLANEOUS PUBLICATIONS		942
PUBLICATIONS IN FOREIGN LANGUAGES		958
BOHEMIAN	958	HOLLANDISH 964
CHEROKEE	958	HUNGARIAN 964
CHINESE	958	IRISH 964
FINNISH	958	ITALIAN 964
FRENCH	958	POLISH 965
GERMAN	959	RUSSIAN 965
SCANDINAVIAN	965	
SLAVONIC	965	
SPANISH AND PORTUGUESE	965	
WELSH	965	
CO-OPERATIVE NEWSPAPER LIST		967
LIST OF ABBREVIATIONS		4
HOW TO OBTAIN AN ESTIMATE		5
TABULATED STATEMENT AND SUMMARY		6 & 7
POPULATION OF CITIES, TOWNS AND VILLAGES OF 5,000 AND UPWARD		8, 9 & 10
INTRODUCTION		11 & 12
NEWSPAPER ADVERTISEMENTS		968
INDEX TO NEWSPAPER ADVERTISEMENTS		1068

ENTERED ACCORDING TO ACT OF CONGRESS, IN THE YEAR 1888
BY N. W. AYER & SON,
IN THE OFFICE OF THE LIBRARIAN OF CONGRESS, AT WASHINGTON, D. C.

TABLE OF CONTENTS.

CATALOGUE OF AMERICAN NEWSPAPERS		PAGE
		15
	<i>List by Catalogue. Counties</i>	<i>List by Catalogue. Counties.</i>
ALABAMA	17 583	PENNSYLVANIA 416 814
ARKANSAS	28 589	RHODE ISLAND 450 828
CALIFORNIA	30 596	SOUTH CAROLINA 452 830
COLORADO	45 605	TENNESSEE 456 834
CONNECTICUT	53 610	TEXAS 463 842
DELAWARE	59 613	VERMONT 480 837
DISTRICT OF COLUMBIA	61 614	VIRGINIA 483 860
FLORIDA	63 615	WEST VIRGINIA 491 869
GEORGIA	68 620	WISCONSIN 496 875
ILLINOIS	77 631	
INDIANA	115 648	TERRITORIES:
IOWA	133 659	ALASKA 513 884
KANSAS	158 671	ARIZONA 513 885
KENTUCKY	185 684	DAKOTA 515 887
LOUISIANA	193 694	IDAHO 527 895
MAINE	198 699	INDIAN TERRITORY 529 898
MARYLAND	204 702	MONTANA 530 899
MASSACHUSETTS	210 706	NEW MEXICO 532 901
MICHIGAN	230 713	UTAH 534 903
MINNESOTA	251 724	WASHINGTON 536 906
MISSISSIPPI	264 733	WYOMING 539 909
MISSOURI	270 739	
NEBRASKA	293 752	CANADA:
NEVADA	311 761	BRITISH COLUMBIA 541 910
NEW HAMPSHIRE	313 763	MANITOBA 542 911
NEW JERSEY	317 766	NEW BRUNSWICK 544 912
NEW YORK	327 771	NORTHWEST TERRITORIES 546 913
NORTH CAROLINA	375 788	NOVA SCOTIA 547 914
OHIO	382 796	ONTARIO 549 915
OREGON	412 810	PRINCE EDWARD ISLAND 564 920
		QUEBEC 565 921
		NEWFOUNDLAND 569 923
PRESS AND EDITORIAL ASSOCIATIONS		570
NEWSPAPERS OF THE UNITED STATES AND CANADA ARRANGED BY COUNTIES — For the paging of States see second column of figures above		582
RELIGIOUS, AGRICULTURAL, AND CLASS PUBLICATIONS		924
RELIGIOUS PUBLICATIONS		925
AGRICULTURAL PUBLICATIONS		931
COLLEGE PUBLICATIONS		934
EDUCATIONAL PUBLICATIONS		936
MEDICAL PUBLICATIONS		938
SCIENTIFIC AND MECHANICAL PUBLICATIONS		940
TRADE AND MISCELLANEOUS PUBLICATIONS		942
PUBLICATIONS IN FOREIGN LANGUAGES		958
BOHEMIAN 958	HOLLANDISH 964	SCANDINAVIAN 965
CHEROKEE 958	HUNGARIAN 964	SLAVONIC 965
CHINESE 958	IRISH 964	SPANISH AND PORTUGUESE 965
FINNISH 958	ITALIAN 964	WELSH 965
FRENCH 958	POLISH 965	
GERMAN 959	RUSSIAN 965	
CO-OPERATIVE NEWSPAPER LIST		967
LIST OF ABBREVIATIONS		4
HOW TO OBTAIN AN ESTIMATE		5
TABULATED STATEMENT AND SUMMARY		6 & 7
POPULATION OF CITIES, TOWNS AND VILLAGES OF 5,000 AND UPWARD		8, 9 & 10
INTRODUCTION		11 & 12
NEWSPAPER ADVERTISEMENTS		968
INDEX TO NEWSPAPER ADVERTISEMENTS		1068

LIST OF ABBREVIATIONS.

THE FOLLOWING ABBREVIATIONS ARE USED TO MAKE KNOWN THE POLITICAL OR GENERAL CHARACTER
OF THE DIFFERENT PAPERS:

Acad.	Academy.	K. of Mac.	Knights of Maccabees.
Adv.	Advertising Sheet.	K. of P.	Knights of Pythias.
Af. Meth.	African Methodist.	L. D. Sts.	Latter Day Saints.
Agric.	Agricultural.	L. of R. U.	Legion of the Red Cross.
Agts.	Agents.	Lib.	Liberal.
A. L. of H.	American Legion of Honor	Lib. Cons.	Liberal Conservative.
Anti-Chn.	Anti-Christian.	Lit.	Literary.
A. O. of H.	Ancient Order of Hibernians.	Liq. Int.	Liquor Interest.
A. O. O. F.	American Order of Odd Fellows.	Luth.	Lutheran.
A. O. U. W.	Ancient Order of United Workmen.	Mnfg.	Manufacturing
Arch.	Architectural.	Mason	Masonic.
A.S.S.U.	American Sunday-School Union.	M. W. of A.	Modern Woodmen of America.
Astron.	Astronomical.	Matr'y.	Matrimonial.
A. U. M. P.	African United Methodist Protestant.	Mech.	Mechanical.
Bapt.	Baptist.	Med.	Medical.
Bee Kpg.	Bee Keeping.	Mennon.	Mennonite.
Benev.	Beneficial.	Meth.	Methodist.
Benevo.	Benevolent.	Meth. Prot.	Methodist Protestant.
Bible Chn.	Bible Christian.	Min'g.	Mining.
Bicyc.	Bicycle.	Mission	Missionary.
Bohem.	Bohemian.	Morav.	Moravian.
Breth.	Brethren.	Mus.	Musical.
B. K. of M.	Black Knights of Malta.	Nat.	National.
Brit. Amer.	British Americans.	Nat. Dem.	National Democratic.
B. of U.	Brotherhood of the Union.	Nat. Gbk.	National Greenback.
Calig.	Caligraphic.	Nat. Hist.	Natural History.
Cath.	Catholic.	N. S. G. W.	Native Sons of the Golden West.
Chem.	Chemical.	Neut.	Neutral.
Chn.	Christian.	Non-part.	Non-partisan.
Ch. of Christ.	Church of Christ.	Non-pol.	Non-political.
Ch. of God.	Church of God.	Norwgn.	Norwegian.
C. K. of A.	Catholic Knights of America.	Numis.	Numismatic.
Coll.	Collegiate.	O. G. C.	Order of the Golden Chain.
Com.	Commercial.	O. S. F.	Order of Sons of Progress.
Cong.	Congregational.	O. U. A. M.	Order of United American Mechanics
Conserv.	Conservative.	O. U. F.	Order of United Friends.
Cons. Dem.	Conservative Democratic.	Pharm.	Pharmaceutical.
Cons. Rep.	Conservative Republican.	Philan.	Philanthropic.
Cul'y.	Culinary.	Philos.	Philosophical.
Cumb. Presb.	Cumberland Presbyterian	Phono.	Phonographic.
Dec.	Decorative.	Photo.	Photographic.
Dem.	Democratic.	Phren.	Phrenological.
Dem. Cons.	Democratic Conservative.	P. of H.	Patrons of Husbandry.
Dent.	Dental.	Pol. Cult.	Political Culture.
Dept.	Departmental.	Pol. Ref.	Political Reform.
Disci.	Disciples.	Prim. Bapt.	Primitive Baptist.
D. O. of H.	German Order of Harugari.	Presb.	Presbyterian.
Du. Ref.	Dutch Reformed.	Prohib.	Prohibition.
Educ.	Educational.	Prot.	Protestant.
Elec.	Electrical.	Prot. Episc.	Protestant Episcopal.
Elocu.	Elocution.	Rad.	Radical.
Emig.	Emigration.	R. A.	Royal Arcanum.
Eng.	English.	R. R.	Railroad.
Entom.	Entomological.	Readj.	Readjuster.
Episc.	Episcopal.	Real Est. or R. E.	Real Estate.
Evan.	Evangelical.	Ref.	Reform.
Fam.	Family.	Ref. Ch.	Reformed Church.
Farm. All'nce.	Farmers Alliance	Relig.	Religious.
Fash.	Fashion.	Rep.	Republican.
Finan.	Financial.	Royal Arc.	Royal Arcanum.
Flor.	Floricultural.	San.	Sanitary.
Frater.	College Fraternities.	Scand.	Scandinavian.
Free Bapt.	Free Baptist.	Scien.	Scientific.
G. A. R.	Grand Army of the Republic.	Sec. Advt.	Second Advent.
G. U. O. O. F.	Grand United Order of Odd Fellows.	Sec. Soc.	Secret Society.
Gbk.	Greenback.	7th d. Advt.	Seventh-Day Adventists.
Geog.	Geographical.	Ship'g.	Shipping.
Ger. Ref.	German Reformed.	Soc.	Society.
Heb.	Hebrew.	Soc. Dem.	Socialistic Democratic.
Hist.	Historical.	S. of A.	Sons of America.
Homoeo.	Homeopathic.	S. of H.	Sons of Hermann.
Hort.	Horticultural.	S. of T.	Sons of Temperance.
Hyg.	Hygiene.	S. of Vet.	Sons of Veterans.
Ilust.	Illustrated.	Sovs. of Ind.	Sovereigns of Industry. [Animals.
Ind.	Independent.	S. P. C. A.	Society for Prevention of Cruelty to
Ind. Cons.	Independent Conservative.	Span.	Spanish.
Ind. Dem.	Independent Democratic.	Spirit.	Spiritualistic.
Ind. Gbk.	Independent Greenback.	Sport.	Sporting.
Ind. Rep.	Independent Republican.	S. S.	Sunday School.
Ind'l.	Industrial.	Stenog.	Stenography.
Ins.	Insurance.	Swedbgm.	Swedish.
I. O. C. F.	Independent Order Chosen Friends.	Teleg.	Telegraphic.
I. O. F.	Independent Order of Foresters.	Temp.	Temperance.
I. O. G. T.	Independent Order Good Templars.	Theat.	Theatrical.
I. O. M.	Improved Order of Mechanics.	T. of H.	Temple of Honor.
I. O. O. F.	Independent Order of Odd Fellows.	Typo.	Typographical.
I. O. R.	Independent Order of Rechabites.	Udenom.	Udenominational.
J. A. M.	Junior American Mechanics.	Unit.	Unitarian.
Juv.	Juvenile.	Univ.	Universalist.
K. G. C.	Knights of the Golden Cross.	Unsect.	Unsectarian.
K. G. E.	Knights of the Golden Eagle.	U. B.	United Brethren.
K. G. R.	Knights of the Golden Rule.	U. O. F.	United Order of Foresters.
K. of Col.	Knights of Columbia.	U. Presb.	United Presbyterian.
K. of H.	Knights of Honor.	U. S. B. F.	United States Benevolent Fraternity.
K. & L. of H.	Knights and Ladies of Honor.	Wom'n Suff.	Woman Suffrage
K. of L.	Knights of Labor.	Y M. C. A.	Young Men's Christian Association.
K. of M.	Knights of Malta.		

HOW TO OBTAIN AN ESTIMATE.

In writing to ascertain the cost of advertising, please observe the following suggestions:

1. When possible, always send copy of your advertisement. If you have no printed copy, send it in writing.
2. Mention the space you wish it to occupy in LINES or INCHES. Don't say anything about squares. The size of an advertising square varies from four lines to two and a half inches.
3. Name the papers you wish to use. If undecided on this point, state the cities and towns, or at least the particular section of country you would like to reach.
4. State the length of time you desire it inserted in the different papers
5. In case your plans are not fully matured, it is always well to state about the amount of money you purpose expending. By so doing you will enable us to make the most suitable selection for your use, including only the best and cheapest papers to cover the ground.

Estimates free. Address

N. W. AYER & SON,
ADVERTISING AGENTS,
Times Building, Philadelphia.

TABULATED STATEMENT

SHOWING THE NUMBER OF NEWSPAPERS AND PERIODICALS OF ALL ISSUES WHICH INSERT ADVERTISEMENTS PUBLISHED IN THE UNITED STATES, TERRITORIES, AND DOMINION OF CANADA; ALSO THE NUMBER OF COUNTIES IN EACH, THE NUMBER OF COUNTIES AND TOWNS IN WHICH NEWSPAPERS ARE PUBLISHED, AND THE NUMBER OF TOWNS WHICH ARE COUNTY-SEATS.

STATES, TERRITORIES AND CANADIAN PROVINCES.	No. of Counties.	No. of Counties in which Papers are published.	No. of Towns in which Papers are published.	No. of Towns which are County-Seats.	ISSUES.										Total—all issues
					Daily.	Tri-Weekly.	Semi-Weekly.	Weekly.	Bi-Weekly.	Semi-Monthly.	Monthly.	Bi-Monthly.	Quarterly.	Miscellaneous.	
NEW ENGLAND STATES.															
Maine	16	16	68	15	14	1	2	102	2	4	30		3		156
New Hampshire	10	10	60	13	14		2	83	1		8		1		109
Vermont	14	13	40	12	4			56		1	6			1	68
Massachusetts	14	14	204	19	55	1	8	411	10	4	106	2	7		604
Rhode Island	5	5	18	4	7		2	36	1	1	3		1		51
Connecticut	8	8	63	8	31		1	116	3	2	15	1	2	2	173
	67	66	453	71	125	2	13	804	17	12	168	3	14	3	1161
NEW YORK.															
New York	60	60	416	63	151	5	25	1006	15	33	343	10	27	2	1617
MIDDLE STATES.															
Pennsylvania	67	67	358	67	145	2	14	785	3	17	159	2	14		1141
New Jersey	21	21	113	21	38	2	3	219	1	4	23			1	291
Delaware	3	3	14	3	5			28			1				34
Maryland	23	23	57	24	14			140		4	12	1	3		174
District of Columbia			1	1	4			32			1		1		52
	114	114	543	116	206	4	17	1204	4	26	209	3	18	1	1692
SOUTHERN STATES.															
Virginia	100	70	99	58	20	2	6	170		3	31	1			233
West Virginia	54	54	72	52	8			123	2	1	10				145
North Carolina	96	74	107	65	18	1	2	161	2	1	15		1		199
South Carolina	34	34	56	33	6	1	2	88		1	4				102
Georgia	137	116	139	107	23	3	3	204	2	3	24		2		261
Florida	45	41	78	35	12	1	1	110		2	2				128
Alabama	66	64	95	63	17	1	1	148		3	10				177
Mississippi	74	69	90	64	8	2		136		3	9				158
Louisiana	59	58	74	55	10			116	1		8	2			137
Texas	242	171	272	155	38	1	3	414		11	18		1		486
Arkansas	75	73	111	70	13			178			2				193
Kentucky	119	98	112	93	20	2	7	183	1	4	17				234
Tennessee	96	79	96	69	12		4	180	1	4	22		1		224
	1197	1001	1401	919	205	10	30	2211	7	34	172	3	5		2677
WESTERN STATES.															
Ohio	88	88	343	88	98	6	14	722	5	15	111	1	10	1	983
Indiana	92	92	230	92	72	1	2	451	1	5	57	1	1		591
Illinois	102	102	441	102	109	1	19	903	2	26	146	1	9		1216
Michigan	84	81	304	80	44	2	6	530		6	45		1		634
Wisconsin	68	68	208	67	39	1	2	412	2	6	25				487
Missouri	114	114	295	114	65	2	4	564	4	9	59	2	2		711
Iowa	99	99	372	99	69		10	638	1	4	43				765
Minnesota	80	76	186	72	25		1	322		6	28				382
Kansas	106	106	452	102	67		7	755		2	16	1	1		849
Nebraska	80	80	301	75	28		3	499		1	11				542
Colorado	42	41	120	37	27	2	2	201		1	3				236
Nevada	14	13	15	12	11			15							26
California	52	51	177	50	39	1	9	361	1	8	37		1		507
Oregon	29	28	52	25	13		4	88		1	6				112
	1050	1039	3496	1015	756	16	83	6461	16	90	587	6	25	1	8041
TERRITORIES.															
Alaska			2	1				3							3
Arizona	10	10	15	9	8			27							35
Dakota	134	85	213	80	24		3	312		1	7				347
Idaho	16	16	25	15	5		3	27							37
Indian Territory			10	2				12			1				13
Montana	16	16	22	16	8		4	27		2	2				43
New Mexico	14	13	21	11	7			31			1				39
Utah	24	10	12	8	4		5	14		2	5				30
Washington	33	28	47	25	12		1	72			3				88
Wyoming	8	8	13	8	4		1	21							26
	255	186	385	175	72	3	16	546		5	19				661
CANADIAN PROVINCES.															
British Columbia			5	2	6		2	6			3				14
Manitoba		9	16	2	3			29			3				35
New Brunswick		9	14	6	4		3	25			6				40
Northwest Territories			10		2			13							15
Nova Scotia		15	23	9	5		3	36		1	2				51
Ontario		43	202	39	41		1	347	1	9	50				453
Prince Edward Island		2	2		2			7							9
Quebec		27	35	15	23		3	76	1	1	21				130
Newfoundland			4		3			3							8
	110	311	73		89	9	20	542	2	11	82				755

SUMMARY AND COMPARATIVE STATEMENT.

	New England States.		New York.		Middle States.		Southern States.		Western States.		Total for United States.		Territories.		Total for United States and Territories.		Canada.		Total.		
	1887	1888	1887	1888	1887	1888	1887	1888	1887	1888	1887	1888	1887	1888	1887	1888	1887	1888	1887	1888	
COUNTIES AND COUNTY-SEATS.																					
No. of Counties	67	67	60	60	114	114	1195	1197	1052	1050	2488	2488	258	255	2741	2743			2741	2743	
No. of Counties in which Papers are published	66	66	60	60	114	114	955	1001	1033	1039	2228	2280	176	186	2404	2463			2509	2576	
No. of Towns in which Papers are published	421	453	412	416	532	543	1307	1401	3267	3496	5939	6309	356	385	6295	6694			6580	7005	
No. of Towns which are County-seats	70	73	63	63	115	116	880	919	997	1015	2125	2184	162	175	2287	2359			2355	2432	
NEWSPAPERS.																					
Daily	112	125	146	151	204	206	190	205	670	756	1322	1443	72	72	1394	1515	87	89	1481	1604	
Tri-Weekly	2	2	4	5	4	4	12	10	15	16	37	37	3	3	40	40	10	9	50	49	
Semi-Weekly	14	13	20	25	10	17	31	30	86	83	161	168	11	16	172	184	17	20	189	204	
Weekly	769	804	989	1006	1167	1204	2039	2211	6013	6461	10977	11686	510	546	11487	12232	516	542	12003	12774	
Bi-Weekly	17	17	12	15	8	4	5	7	11	16	53	59	1	4	54	59	4	2	58	61	
Semi-Monthly	9	12	29	33	27	26	31	34	92	90	188	195	4	5	192	200	14	11	206	211	
Monthly	162	168	307	343	198	209	157	172	566	587	1390	1479	21	19	1411	1498	74	82	1485	1580	
Bi-Monthly	2	3	12	10	3	3	4	3	10	6	31	25			31	25			31	25	
Quarterly	12	14	28	27	15	18	5	5	23	25	88	89			88	89	1		89	89	
Miscellaneous	3	3	3	2	1	1			1	1	8	7			8	7			8	7	
Total of all Issues	1102	1161	1550	1617	1637	1692	2474	2677	7492	8041	14255	15188	622	661	14877	15849	723	755	15600	16604	

POPULATION.

CITIES, TOWNS AND VILLAGES OF THE UNITED STATES HAVING A POPULATION OF FIVE THOUSAND AND UPWARD ACCORDING TO THE UNITED STATES CENSUS OF 1880, OR STATE AND TERRITORIAL CENSUS OF 1885.

PLACE.	POPULATION.	PLACE.	POPULATION.	PLACE.	POPULATION.
Abilene, Kan.....	5,025	Bristol, Conn.....	*5,347	Dallas, Tex.....	\$40,000
Abilene, Texas.....	\$5,500	Bristol, Pa.....	\$6,000	Danbury, Conn.....	\$15,000
Adams, Mass.....	*8,283	Bristol, R. I.....	*5,737	Danvers, Mass.....	*7,961
Adrian, Mich.....	9,319	Brockton, Mass.....	20,783	Danville, Ill.....	\$12,000
Akron, O.....	\$25,000	Brookline, Mass.....	*9,196	Danville, Pa.....	8,346
Alameda, Cal.....	\$8,000	Brooklyn, N. Y.....	\$630,000	Danville, Va.....	\$10,000
Albany, N. Y.....	\$96,000	Brunswick, Ga.....	\$8,500	Davenport, Ia.....	\$40,000
Albuquerque, N. Mex.....	\$7,500	Brunswick, Me.....	*5,384	Dayton, O.....	\$45,000
Alexandria, Va.....	13,659	Bucyrus, O.....	\$5,500	Decatur, Ala.....	\$6,000
Allegheny, Pa.....	\$100,000	Buffalo, N. Y.....	\$225,000	Decatur, Ill.....	\$15,000
Allentown, Pa.....	\$21,000	Burlington, Ia.....	\$25,000	Dedham, Mass.....	*6,641
Alliance, O.....	\$5,500	Burlington, N. J.....	6,653	Defiance, O.....	\$6,996
Alpena, Mich.....	\$12,300	Burlington, Vt.....	\$14,000	Delaware, O.....	\$8,500
Alton, Ill.....	\$10,000	Butler, Pa.....	\$5,500	Denison, Tex.....	\$12,500
Altoona, Pa.....	\$25,000	Butte City, Mont.....	\$22,500	Denver, Col.....	\$80,000
Americus, Ga.....	\$5,200	Cadillac, Mich.....	\$5,000	Des Moines, Ia.....	\$51,550
Amsterdam, N. Y.....	\$14,000	Calro, Ill.....	\$12,500	Detroit, Mich.....	\$175,000
Amherst, Mass.....	5,711	Calais, Me.....	\$8,000	Dixon, Ill.....	\$5,000
Annapolis, Md.....	\$7,500	Cambridge, Mass.....	59,658	Dorchester, Mass.....	*16,459
Ann Arbor, Mich.....	7,912	Camden, N. J.....	52,884	Dover, N. H.....	\$13,000
Anniston, Ala.....	\$7,500	Canandaigua, N. Y.....	\$6,000	Dubuque, Ia.....	26,330
Anoka, Minn.....	\$5,000	Canton, O.....	\$22,000	Duluth, Minn.....	\$35,000
Appleton, Wis.....	10,927	Cape Elizabeth, Me.....	*5,302	Dunkirk, N. Y.....	7,248
Ashburn, N. C.....	\$7,000	Carbondale, Pa.....	\$10,000	Dunmore, Pa.....	5,151
Ashland, Ky.....	\$5,000	Carlisle, Pa.....	\$6,500	Durham, N. C.....	\$6,500
Ashland, Pa.....	6,052	Carthage, Mo.....	\$9,000	East Liverpool, O.....	\$8,000
Ashland, Wis.....	\$12,000	Cedar Rapids, Ia.....	15,426	East New York, N. Y.....	\$18,000
Ashtabula, O.....	\$6,500	Central Falls, R. I.....	\$9,499	Easton, Pa.....	\$13,000
Aspen, Col.....	\$5,000	Centralia, Ill.....	\$6,000	East Orange, N. J.....	*10,328
Astoria, Or.....	\$6,000	Chambersburg, Pa.....	\$8,500	East Portland, Or.....	\$6,500
Atchison, Kan.....	15,599	Champaign, Ill.....	\$5,500	East Providence, R. I.....	*6,816
Athens, Ga.....	\$10,000	Charleston, S. C.....	\$62,377	East Saginaw, Mich.....	\$32,400
Atlantic City, N. J.....	\$73,894	Charleston, W. Va.....	\$7,500	East Saint Louis, Ill.....	\$12,000
Attleboro, Mass.....	*7,420	Charlotte, N. C.....	\$11,000	Eau Claire, Wis.....	\$30,000
Auburn, N. Y.....	\$23,000	Charlottesville, Va.....	\$5,000	El Dorado, Kan.....	5,733
Augusta, Ga.....	\$40,000	Chattanooga, Tenn.....	\$40,000	Elgin, Ill.....	\$14,000
Augusta, Me.....	8,665	Chelsea, Mass.....	25,709	Elizabeth, N. J.....	32,119
Aurora, Ill.....	\$15,500	Chester, Pa.....	\$22,000	Elkhart, Ind.....	\$9,000
Austin, Tex.....	\$25,000	Cheyenne, Wyo.....	\$8,000	Ellsworth, Me.....	\$5,500
Baltimore, Md.....	\$360,000	Chicago, Ill.....	\$715,000	Elmira, N. Y.....	\$25,000
Bangor, Me.....	16,856	Chico, Cal.....	\$5,000	El Paso, Tex.....	\$10,641
Batavia, N. Y.....	\$7,300	Chillicothe, Mo.....	\$6,500	Elyria, O.....	\$5,500
Bath, Me.....	7,874	Chillicothe, O.....	\$12,000	Emporia, Kan.....	10,319
Baton Rouge, La.....	\$10,000	Chippewa Falls, Wis.....	8,719	Englewood, Ill.....	\$15,000
Battle Creek, Mich.....	10,051	Cincinnati, O.....	\$265,000	Erie, Pa.....	\$35,000
Bay City, Mich.....	\$31,000	Circleville, O.....	6,046	Escanaba, Mich.....	\$6,500
Bayonne City, N. J.....	13,080	Claremont, N. H.....	*\$5,000	Eufaula, Ala.....	\$5,000
Beatrice, Neb.....	\$8,500	Clarksville, Tenn.....	\$6,000	Eureka, Cal.....	\$5,500
Beaver Falls, Pa.....	\$10,000	Clay Centre, Kan.....	6,841	Eureka Springs, Ark.....	\$5,000
Belfast, Me.....	5,308	Cleburne, Texas.....	\$5,000	Evanston, Ill.....	\$7,500
Bellaire, O.....	\$10,000	Cleveland, O.....	\$225,000	Evansville, Ind.....	\$50,000
Belleville, Ill.....	\$17,000	Clinton, Ia.....	116,064	Everett, Mass.....	*5,325
Beloit, Wis.....	5,359	Clinton, Mass.....	*8,945	Fall River, Mass.....	56,870
Belton, Tex.....	\$5,000	Clinton, Mo.....	\$5,000	Fargo, Dak.....	\$9,600
Bethlehem, Pa.....	\$6,000	Cohoes, N. Y.....	19,416	Faribault, Minn.....	6,459
Beverly, Mass.....	*\$9,186	Coldwater, Mich.....	5,099	Fayetteville, N. C.....	\$6,000
Biddeford, Me.....	12,651	Colorado Springs, Col.....	\$6,500	Findlay, O.....	\$16,000
Big Rapids, Mich.....	\$7,000	Columbia, Pa.....	\$9,672	Fitchburg, Mass.....	15,375
Binghamton, N. Y.....	\$22,000	Columbia, S. C.....	\$14,000	Flatbush, N. Y.....	*7,634
Birmingham, Ala.....	\$40,000	Columbia, Ga.....	\$17,000	Flint, Mich.....	9,017
Bloomfield, N. J.....	*6,502	Columbus, Ind.....	\$6,000	Flushing, N. Y.....	\$7,500
Bloomington, Ill.....	\$20,000	Columbus, O.....	\$75,000	Fond du Lac, Wis.....	12,726
Boone, Ia.....	\$6,000	Concord, N. H.....	13,843	Fort Madison, Ia.....	\$7,000
Boston, Mass.....	390,393	Conshohocken, Pa.....	\$7,000	Fort Scott, Kan.....	10,620
Bowling Green, Ky.....	\$8,500	Corry, Pa.....	\$5,750	Fort Smith, Ark.....	\$15,000
Braddock, Pa.....	\$12,000	Corsicana, Tex.....	\$8,000	Fort Wayne, Ind.....	\$35,000
Bradford, Pa.....	\$11,000	Cortland, N. Y.....	\$9,000	Fort Worth, Tex.....	\$25,000
Braidwood, Ill.....	5,524	Council Bluffs, Ia.....	21,557	Fostoria, O.....	\$5,500
Braunert, Minn.....	\$8,000	Covington, Ky.....	\$35,000	Frankford, Pa.....	\$13,000
Brattleboro, Vt.....	\$6,050	Crawfordsville, Ind.....	\$8,000	Frankfort, Ind.....	\$5,000
Brenham, Tex.....	\$6,000	Creston, Ia.....	7,393	Frankfort, Ky.....	\$3,500
Bridgeport, Conn.....	\$36,000	Crookston, Minn.....	\$5,000	Franklin, Pa.....	\$6,000
Bridgeton, N. J.....	10,065	Cumberland, Md.....	\$12,000	Frederick, Md.....	\$10,000
		Cumminsville, O.....	8,000	Fredericksburg, Va.....	5,010

‡ Estimated. *Township.

PLACE.	POPULATION.	PLACE.	POPULATION.	PLACE.	POPULATION.
Freeport, Ill.	\$10,000	Keokuk, Ia.	\$18,000	Moline, Ill.	\$10,000
Fremont, Neb.	\$6,500	Key West, Fla.	\$19,000	Monmouth, Ill.	5,000
Fremont, O.	\$10,000	Kingston, N. Y.	\$23,000	Monroe, Mich.	5,281
Fresno City, Cal.	\$5,000	Knoxville, Tenn.	\$35,000	Montgomery, Ala.	\$35,000
Gainesville, Tex.	\$7,000	Kokomo, Ind.	\$5,500	Morristown, N. J.	\$6,500
Galena, Ill.	\$7,000	La Crosse, Wis.	\$23,148	Mt. Holly, N. J.	5,006
Galesburg, Ill.	\$13,000	Lafayette, Ind.	\$22,500	Mt. Vernon, Ind.	\$5,500
Gallion, O.	\$6,200	Lancaster, O.	\$7,000	Mt. Vernon, N. Y.	\$7,000
Gallipolis, O.	\$5,000	Lancaster, Pa.	25,769	Mt. Vernon, O.	\$5,500
Galveston, Tex.	\$33,000	Lansing, Mich.	9,774	Muncie, Ind.	\$8,000
Garden City, Kan.	\$5,500	Lansingburg, N. Y.	7,432	Muscataine, Ia.	10,339
Gardner, Mass.	*7,283	Laramie City, Wyo.	\$5,000	Muskegon, Mich.	17,825
Geneva, N. Y.	\$6,500	Laredo, Tex.	\$7,000	Nanticoke, Pa.	\$10,000
Georgetown, D. C.	12,578	La Salle, Ill.	\$10,000	Nashua, N. H.	\$15,000
Germantown, Pa.	26,634	Las Vegas, N. M.	\$7,500	Nashville, Tenn.	\$60,000
Glens Falls, N. Y.	\$5,500	Lawrence, Kan.	10,829	Natchez, Miss.	\$10,000
Gloucester, Mass.	21,703	Lawrence, Mass.	38,862	Natick, Mass.	*8,460
Gloucester City, N. J.	5,966	Lawrenceburg, Ind.	\$5,250	Naugatuck, Conn.	\$5,242
Gloversville, N. Y.	\$7,500	Leadville, Col.	\$15,000	Nebraska City, Neb.	\$7,000
Goshen, Ind.	\$5,750	Leavenworth, Kan.	\$1,210	Nevada, Mo.	\$6,500
Grand Forks, Dak.	\$5,500	Lebanon, Pa.	\$10,000	Nevada City, Cal.	\$5,000
Grand Haven, Mich.	5,903	Leominster, Mass.	*5,297	New Albany, Ind.	\$22,000
Grand Island, Neb.	5,040	Lewiston, Me.	\$21,000	Newark, N. J.	132,988
Grand Rapids, Mich.	\$7,000	Lexington, Ky.	\$22,000	Newark, O.	\$13,000
Grass Valley, Cal.	\$65,000	Lima, O.	\$15,000	New Bedford, Mass.	\$37,000
Great Falls, N. H.	*5,586	Lincoln, Ill.	\$5,750	New-Berne, N. C.	\$7,500
Green Bay, Wis.	7,111	Lincoln, Neb.	\$35,000	New Britain, Conn.	11,800
Greensburg, Pa.	\$5,000	Little Falls, N. Y.	\$7,200	New Brunswick, N. J.	18,258
Greenbush, N. Y.	*7,295	Little Rock, Ark.	\$25,000	Newburgh, N. Y.	\$20,000
Green Point, N. Y.	30,088	Lock Haven, Pa.	\$7,000	Newburyport, Mass.	13,716
Greenville, O.	\$5,627	Lockport, N. Y.	\$15,000	New Castle, Pa.	\$12,000
Greenville, S. C.	\$8,340	Logansport, Ind.	\$15,000	New Haven, Conn.	\$70,000
Greenville, Texas.	\$5,000	Long Branch, N. J.	5,140	New London, Conn.	10,537
Greenwich, Conn.	\$8,000	Long Island City, N. Y.	\$25,000	New Orleans, La.	\$250,000
Hagerstown, Md.	\$8,675	Los Angeles, Cal.	\$60,000	Newport, Ky.	\$25,000
Hamilton, O.	\$13,500	Louisville, Ky.	\$170,000	Newport, R. I.	19,566
Hannibal, Mo.	\$13,000	Ludington, Mich.	64,107	New Rochelle, N. Y.	*5,276
Harrison, N. J.	6,806	Lynchburg, Va.	46,500	Newton, Kan.	8,339
Harrisburg, Pa.	\$36,167	Lynn, Mass.	\$23,072	Newton, Mass.	19,759
Hartford, Conn.	42,015	Lyons, Neb.	45,867	Newtown, N. Y.	*9,804
Hastings, Neb.	\$10,000	McKeesport, Pa.	\$15,000	New York, N. Y.	1,206,299
Haverhill, Mass.	21,795	Macon, Ga.	\$28,373	Norfolk, Va.	\$28,299
Hazleton, Pa.	\$10,000	McPherson, Kan.	\$5,000	Norristown, Pa.	\$16,000
Helena, Mont.	\$15,000	Madison, Ind.	\$10,000	North Adams, Mass.	*12,540
Henderson, Ky.	\$8,500	Madison, Wis.	12,064	Northampton, Mass.	12,896
Hoboken, N. J.	37,721	Mahanoy City, Pa.	\$8,750	Norwalk, Conn.	5,308
Holyoke, Mass.	27,895	Malden, Mass.	*16,407	Norwalk, O.	\$7,500
Honesdale, Pa.	\$6,000	Malone, N. Y.	\$5,000	Norwich, Conn.	\$21,141
Hopkinsville, Ky.	\$5,500	Manayunk, Pa.	\$20,000	Norwich, N. Y.	\$5,000
Hornellsville, N. Y.	\$9,500	Manchester, Conn.	\$7,000	Nyak, N. Y.	\$5,500
Hot Springs, Ark.	\$10,000	Manchester, N. H.	\$37,593	Oakland, Cal.	\$63,227
Houston, Tex.	\$36,463	Manistee, Mich.	10,367	Ogden City, Utah.	\$8,800
Hudson, N. Y.	\$9,000	Manitowoc, Wis.	6,381	Ogdensburg, N. Y.	10,341
Huntington, Ind.	\$7,000	Mankato, Minn.	7,845	Oil City, Pa.	\$8,500
Huntington, N. Y.	*8,098	Mansfield, O.	\$13,500	Omaha, Neb.	\$35,000
Huntington, W. Va.	\$6,500	Marblehead, Mass.	*7,517	Onelda, N. Y.	\$5,000
Huntsville, Ala.	\$6,500	Marietta, O.	\$5,700	Orange, N. J.	15,213
Hutchinson, Kan.	9,912	Marinette, Wis.	7,900	Orlando, Fla.	\$5,000
Hyde Park, Mass.	*8,736	Marion, Ind.	\$5,000	Oshkosh, Wis.	22,064
Independence, Kan.	5,000	Marlboro, Mass.	*10,941	Oskaloosa, Ia.	\$7,500
Indianapolis, Ind.	\$85,000	Marquette, Mich.	\$7,500	Oswego, N. Y.	21,116
Iowa City, Ia.	6,748	Marshall, Tex.	\$10,000	Ottawa, Ill.	\$8,500
Iron Mountain, Mich.	\$5,782	Marshalltown, Ia.	8,298	Ottawa, Kan.	7,900
Ironton, O.	\$11,242	Martinsburg, W. Va.	\$6,750	Ottumwa, Ia.	10,506
Ishpeming, Mich.	6,340	Martin's Ferry, O.	\$5,000	Owego, N. Y.	5,525
Ithaca, N. Y.	\$9,600	Marysville, Cal.	\$5,000	Owensboro, Ky.	\$11,000
Jackson, Mich.	\$20,000	Massillon, O.	\$9,000	Owosso, Mich.	\$5,000
Jackson, Miss.	\$5,500	Mattoon, Ill.	\$6,000	Paducah, Ky.	\$12,000
Jackson, Tenn.	\$8,000	Maysville, Ky.	\$6,000	Palmer, Mass.	*5,923
Jacksonville, Fla.	\$25,000	Meadville, Pa.	\$10,500	Paris, Ill.	\$5,000
Jacksonville, Ill.	\$13,000	Meadford, Mass.	*9,042	Paris, Tex.	\$10,000
Jamaica Plain, Mass.	17,425	Melrose, Mass.	*6,101	Parkersburg, W. Va.	\$9,500
Jamestown, N. Y.	\$13,000	Memphis, Tenn.	\$60,000	Parsons, Kan.	7,245
Janesville, Wis.	\$12,000	Menominee, Mich.	5,777	Pasadena, Cal.	\$10,000
Jefferson City, Mo.	\$6,500	Menomonee, Wis.	5,403	Passaic, N. J.	8,326
Jeffersonville, Ind.	\$9,600	Meriden, Conn.	\$22,000	Paterson, N. J.	\$70,000
Jersey City, N. J.	153,513	Merridan, Miss.	\$7,000	Pawtucket, R. I.	*22,906
Johnstown, Pa.	8,330	Merrill, Wis.	\$5,500	Peabody, Mass.	*9,530
Johnstown, N. Y.	\$6,500	Michigan City, Ind.	\$9,760	Peekskill, N. Y.	6,893
Joliet, Ill.	\$20,000	Middleboro, Mass.	*5,163	Pekin, Ill.	\$6,500
Joplin, Mo.	\$9,000	Middletown, Conn.	\$10,000	Pensacola, Fla.	\$10,500
Kalamazoo, Mich.	13,909	Middletown, N. Y.	8,494	Peoria, Ill.	\$52,000
Kankakee, Ill.	\$7,000	Milford, Mass.	*9,343	Perth Amboy, N. J.	6,311
Kansas City, Kan.	\$21,000	Millville, N. J.	8,324	Peru, Ind.	\$5,500
Kansas City, Mo.	\$140,000	Milwaukee, Wis.	\$180,000	Peru, Ill.	\$5,000
Kearney, Neb.	\$5,000	Minneapolis, Minn.	\$175,000	Petersburg, Va.	21,656
Keene, N. H.	6,784	Moberly, Mo.	\$8,000	Philadelphia, Pa.	847,170
Keosauqua, Wis.	\$6,000	Mobile, Ala.	\$37,000	Phillipsburg, N. J.	8,053
Kenton, O.	\$5,000			Phoenixville, Pa.	6,632

§ Estimated. * Township.

PLACE.	POPULATION.	PLACE.	POPULATION.	PLACE.	POPULATION.
Pine Bluff, Ark.....	\$10,000	San Francisco, Cal.....	\$250,000	Troy, N. Y.....	\$62,500
Piqua, O.....	28,500	San Jose, Cal.....	20,000	Troy, O.....	25,000
Pittsburgh, Pa.....	\$200,000	Santa Barbara, Cal.....	\$10,000	Tucson, Ariz.....	\$8,000
Pittsfield, Mass.....	*14,466	Santa Cruz, Cal.....	\$6,000	Turner's Falls, Mass.....	*5,629
Pittston, Pa.....	\$10,000	Santa Fe, N. M.....	\$8,600	Tyler, Texas.....	\$5,000
Plainfield, N. J.....	8,912	Santa Rosa, Cal.....	\$5,500	Union City, Tenn.....	\$5,116
Plattsburg, N. Y.....	\$6,000	Saratoga Springs, N. Y.....	\$10,000	Uniontown, Pa.....	\$6,000
Plattsburgh, N. Y.....	\$6,500	Sault St. Marie, Mich.....	\$8,500	Urbana, O.....	\$7,250
Plymouth, Mass.....	*7,239	Savannah, Ga.....	\$52,899	Utica, N. Y.....	\$40,000
Plymouth, Pa.....	25,000	Schenectady, N. Y.....	\$20,000	Vallejo, Cal.....	5,987
Pomeroy, O.....	5,560	Scranton, Pa.....	\$70,000	Valparaiso, Ind.....	\$7,000
Pontiac, Mich.....	5,947	Seattle, Wash.....	\$15,000	Van Wert, O.....	\$5,000
Portage, Wis.....	5,501	Sedalia, Mo.....	\$17,500	Vicksburg, Miss.....	\$16,500
Port Huron, Mich.....	10,388	Seima, Ala.....	\$10,000	Victoria, Tex.....	\$6,000
Port Jervis, N. Y.....	\$9,200	Seneca Falls, N. Y.....	5,880	Vincennes, Ind.....	\$12,000
Portland, Me.....	\$36,000	Shamokin, Pa.....	\$11,000	Virginia City, Nev.....	13,705
Portland, Or.....	\$40,000	Sharon, Pa.....	5,684	Wabash, Ind.....	\$5,000
Portsmouth, N. H.....	9,690	Sheboygan, Wis.....	\$18,000	Waco, Tex.....	\$20,000
Portsmouth, O.....	\$13,000	Shenandoah, Pa.....	\$13,000	Wakefield, Mass.....	6,060
Portsmouth, Va.....	\$13,000	Sherman, Tex.....	\$11,092	Walla Walla, Wash.....	\$6,550
Pottsville, Pa.....	\$8,000	Shreveport, La.....	\$10,500	Waltham, Mass.....	14,609
Poughkeepsie, N. Y.....	20,207	Sing Sing, N. Y.....	\$7,000	Wappinger's Falls, N. Y.....	*5,000
Providence, R. I.....	118,070	Sioux City, Ia.....	\$27,000	Ware, Mass.....	*6,003
Provo City, Utah.....	\$5,000	Sioux Falls, Dak.....	\$10,500	Warren, O.....	\$5,500
Pueblo, Colo.....	\$20,000	Somerville, Mass.....	29,971	Washington, D. C.....	147,293
Putnam, Ill.....	\$5,000	South Bend, Ind.....	\$20,000	Washington, Ind.....	\$5,000
Putnam, Conn.....	*5,327	South Bethlehem, Pa.....	\$5,500	Washington, Pa.....	\$5,500
Quincy, Ill.....	280,000	Southbridge, Mass.....	\$5,000	Waterbury Conn.....	\$20,284
Quincy, Mass.....	*12,145	South Chicago, Ill.....	*6,500	Waterloo, Ia.....	6,479
Racine, Wis.....	19,636	S. Framingham, Mass.....	\$10,000	Watertown, Mass.....	*6,238
Rahway, N. J.....	6,861	Southington, Conn.....	*5,411	Watertown, N. Y.....	\$12,000
Raleigh, N. C.....	\$13,500	Spencer, Mass.....	*8,247	Watertown, Wis.....	8,487
Reading, Pa.....	\$55,000	Spokane Falls, Wash.....	\$10,500	Waterville, Me.....	*5,500
Red Wing, Minn.....	\$7,000	Springfield, Ill.....	\$30,000	Wausau, Wis.....	8,310
Richmond, Ind.....	\$18,000	Springfield, Mass.....	37,575	Webster, Mass.....	*6,290
Richmond, Va.....	\$75,000	Springfield, Mo.....	\$20,000	Wellington, Kan.....	9,682
Roanoke, Va.....	\$10,000	Springfield, O.....	\$40,000	Wellington, N. Y.....	\$15,000
Rochester, Minn.....	5,312	Stapleton, N. Y.....	8,044	West Chester, Pa.....	7,046
Rochester, N. H.....	*6,500	Stamford, Conn.....	\$11,298	West Chester, R. I.....	*6,333
Rochester, N. Y.....	\$115,000	Staunton, Va.....	\$7,500	Westfield, Mass.....	*8,961
Rockford, Ill.....	\$22,000	Steelton, Pa.....	\$5,500	Westfield, N. J.....	*7,162
Rock Island, Ill.....	\$12,000	Sterling, Ill.....	\$6,500	West Hoboken, N. J.....	\$5,000
Rockland, Me.....	7,599	Steubenville, O.....	\$13,500	W. New Brighton, N. Y.....	8,820
Rockville, Conn.....	*\$7,200	Steven's Point, Wis.....	\$7,000	West Troy, N. Y.....	*10,740
Rome, Ga.....	\$8,500	Stillwater, Minn.....	16,437	Weymouth, Mass.....	\$32,500
Rome, N. Y.....	\$13,500	Stockton, Cal.....	\$12,000	Wheeling, W. Va.....	\$1,760
Roxbury, Mass.....	61,525	Stoneham, Mass.....	*5,659	Wichita, Kans.....	\$30,000
Rutland, Vt.....	\$14,000	Stoughton, Mass.....	*5,173	Wilkesbarre, Pa.....	\$27,500
Saco, Me.....	6,339	Streator, Ill.....	\$10,000	Williamsport, Pa.....	\$6,500
Sacramento, Cal.....	\$20,000	Sunbury, Pa.....	\$6,500	Willmantic, Conn.....	\$51,000
Saginaw, Mich.....	13,760	Superior, Wis.....	\$5,000	Wilmington, Del.....	\$20,000
St. Albans, Vt.....	\$5,500	Syracuse, N. Y.....	\$64,536	Wilmington, N. C.....	\$5,000
St. Charles, Mo.....	\$5,500	Tacoma, Wash.....	\$12,000	Winchester, Ky.....	\$5,500
St. Cloud, Minn.....	\$7,000	Tamaqua, Pa.....	5,730	Winchester, Va.....	\$5,000
St. Joseph, Mo.....	\$60,000	Tampa, Florida.....	\$5,000	Winfield, Kan.....	\$20,000
St. Johnsbury, Vt.....	\$5,800	Tarrytown, N. Y.....	\$5,000	Winola, Minn.....	\$8,500
St. Louis, Mo.....	\$475,000	Taunton, Mass.....	\$25,000	Winston, N. C.....	*11,750
St. Paul, Minn.....	\$150,000	Terre Haute, Ind.....	\$30,000	Woburn, Mass.....	*16,199
Salem, Mass.....	28,090	Terrell, Texas.....	\$5,000	Woonsocket, R. I.....	5,840
Salem, N. J.....	5,516	Texarkana, Ark.....	\$5,000	Wooster, O.....	68,339
Salem, O.....	\$5,600	Tiffin, O.....	\$10,500	Worcester, Mass.....	\$5,000
Salem, Or.....	\$6,500	Titusville, Pa.....	\$9,800	Yankton, Dak.....	\$7,300
Salina, Kan.....	7,811	Toledo, O.....	\$70,000	Xenia, O.....	\$20,000
Salt Lake City, Utah.....	\$25,000	Tombstone, Ariz.....	\$5,000	Yonkers, N. Y.....	\$20,545
San Antonio, Texas.....	\$40,000	Topeka, Kan.....	29,973	York, Pa.....	\$22,500
San Diego, Cal.....	\$25,000	Trenton, Mo.....	\$5,020	Youngstown, O.....	5,301
Sandusky, O.....	\$22,500	Trenton, N. J.....	\$4,386	Ypsilanti, Mich.....	\$22,000
				Zanesville, O.....	\$22,000

‡ Estimated. * Township.

INTRODUCTION.

ARRANGEMENT.

With this edition the alphabetical arrangement of the States has been substituted for the geographical plan hitherto maintained. The reason for this change is given on page 13.

NAMES OF EDITORS AND PUBLISHERS.

Every effort has been made to have this department of the work as accurate as possible at the time of going to press; the continual changes of ownership and places of publication, however, necessarily preclude absolute accuracy.

POPULATION.

Unmarked populations in the United States are from the Federal Census of 1880, or from the State or Territorial Census of 1885. The foot notes indicate from which source the figures are derived. Canadian populations are from the Census of 1881. Populations marked with a section mark (§) are from recent estimates of State or local authorities.

THE STATE AND COUNTY HEADINGS,

an important feature of the work, subject to constant and careful revision, are of great value to advertisers of specialties, who, by carefully examining them, can readily decide which counties are likely to prove remunerative territory, and thus confine their expenditures within limits which may be expected to yield the greatest return for their outlay.

CIRCULATION.

Circulations for which affidavits have been furnished have been set in **bold-face** type in the Catalogue, and designated by an asterisk (*) in the County and Class Lists. Those not sworn to by publishers are marked with a double dagger (‡) throughout the book; those set in Roman figures and unmarked, represent our own estimates.

The information upon which the revision of the ANNUAL is based is gathered mainly in March of each year and the circulation ratings are in most cases believed to be the average for the three preceding months. Publishers are at liberty to amend their statements, if they desire to do so, as late as the 1st of July, at which time the revision of the book is practically

closed. Advertisements on the other hand are received up to the hour of going to press and not unfrequently contain much later information than can possibly be given in the Catalogue. This will explain in many cases what would otherwise appear to be discrepancies between the statements made in the advertisements and the ratings given the papers in the book itself.

Circulation is not given in the following instances—where the paper has been established during the current year; where it appears for the first time in the ANNUAL; where the information received is unsatisfactory, or the reports are conflicting; where publishers have requested omission, in which case the word “Decline” is printed in the circulation column, and where the publication is devoted exclusively, or nearly so, to advertising the business or interests of individuals, business houses or corporations. Papers of this latter class are designated in the Catalogue as “issued for advertising purposes,” and in the County and Class Lists by the letters “Adv.” in the circulation column.

Aiming at strict impartiality in this important part of our work, and desiring always to be just to publishers, in our efforts to procure accurate and trustworthy information for advertisers, we shall gladly receive communications from any who may consider themselves unfairly dealt with in the estimate placed upon the circulation of their papers, and will cheerfully correct in future editions any mistakes made in the present one, if furnished with satisfactory evidence of our error.

Papers which are believed to decline general advertising are designated in the Catalogue by the words “No Advts.” in the circulation column, and are omitted entirely from the County and Class Lists.

The political majorities and pluralities are those of the Presidential election of 1884, that being chosen as the standard in the belief that a general election affords the best evidence of the actual political proclivities of the people.

NEWSPAPER ADVERTISEMENTS.

In order to make the advertisements of greater value to publishers, in addition to the index (1068 to 1072), we have printed in the Catalogue against the name of each paper having an advertisement, the number of the page on which that advertisement appears. This will enable an advertiser to refer directly to it, without the aid of an index, and that, too, at the moment when the information it contains would be likely to interest him most. A careful examination of the advertising pages will result in the acquisition of a mass of valuable information which, for the sake of compactness and facility of reference, must necessarily be excluded from the Catalogue itself.

The revision of this book for the edition of 1889 will be commenced immediately, and publishers of newspapers will confer a favor by notifying us of the establishment, suspension, or change of any papers within their knowledge, or by calling our attention to any inaccuracies in the present edition, that may come to their notice.

N. W. AYER & SON,

Philadelphia, August 21, 1888.

IN THIS (the ninth) Edition of the AMERICAN NEWSPAPER ANNUAL, every endeavor has been made to render it more valuable than either of the preceding volumes, as a ready reference book on all statistics pertaining to the newspaper press. An important change has been made in the arrangement of the States. Hitherto the States have been grouped in geographical sections, and notwithstanding we still believe this the most convenient form of arrangement for those desiring to do thorough advertising, we have been induced by the suggestions of many of our patrons, and more particularly by the fact that the ANNUAL is now very largely used as a book of reference by those who are more accustomed to an alphabetical arrangement, to adopt that plan.

A rapid increase in the size of the book each year through the growth of its advertising pages, has been noted by us with disfavor; and this year we have counteracted this by excluding the smaller advertisements, thus enhancing the value of those that are admitted, and improving the general appearance of the advertising pages. We send it out in the confident belief that it will meet the demand of a progressive American public, for an exhaustive, comprehensive, accurately compiled newspaper directory and gazetteer of condensed information relative to the topography of the country, and its agricultural, manufacturing, mining and commercial resources.

N. W. Ayer and Son

Keeping
EVERLASTINGLY AT IT
Brings Success

Bright, persistent, thoughtful Newspaper Advertising PAYS.
Other kinds may—but probably will not.

CATALOGUE

—OF—

AMERICAN NEWSPAPERS

GIVING THE PLACES IN WHICH THEY ARE PUBLISHED IN THE UNITED STATES, TERRITORIES, AND DOMINION OF CANADA, ARRANGED ALPHABETICALLY IN STATES; THE COUNTIES IN WHICH THE PLACES ARE SITUATED, AND THE POPULATION OF EACH; AND IN CONNECTION WITH THE PAPERS THE FREQUENCY OF ISSUE, POLITICS, DENOMINATION OR GENERAL CHARACTER, YEAR OF ESTABLISHMENT, SIZE, CIRCULATION, SUBSCRIPTION PRICE AND NAMES OF EDITORS AND PUBLISHERS.

Populations in the United States, if unmarked, are from the Census of 1880 or State and Territorial Census of 1885. Canadian populations are from the Census of 1881.

Those marked with a section mark (§) are from recent estimates of State or local authorities.

Circulations for which affidavits have been furnished, are printed in **bold-face** figures; those furnished by publishers, but not sworn to, are designated by a double-dagger (§); those unmarked are estimated.

When statement of circulation is omitted, we have been unable to obtain any satisfactory information, or the paper was established during the current year, or appears for the first time in the ANNUAL, or else is issued for advertising purposes. The word "decline" indicates that the publishers have declined or objected to furnish any statement for publication.

County-seats are indicated by a dagger (†).

UNITED STATES.

**Population of the United States, (1880) 50,155,783.
Estimated Population - - - (1888) 62,000,000.**

ALABAMA.

Population 1,262,505Dem. Plur. in 1884, 33,829

Colored pop. 600,103. Dem. vote, 92,973; Rep. 59,144; Gbk. 762; Prohib. 610.

STATE CAPITAL, MONTGOMERY.

There are 66 Counties in Alabama. Newspapers are published in 64.—Cities, towns and villages in which papers are published number 95, of which 63 designated by a dagger (†) are county-seats.—Of the 177 papers which insert advertisements published in the State, 17 are daily, 1 semi-weekly, 148 weekly, 1 semi-monthly, and 10 monthly.

ABBEVILLE† , pop. 5500; HENRY Co., pop. 18,761.									
Spirit of the Age.....	Tuesday.....	Democratic..	1885	24×36	4	\$1.00	700		
Jas. H. LABORUS, Editor and Publisher.									
Times.....	Friday.....	Democratic..	1883	24×36	4	1.50	625		
BERT GROUBY, Editor and Publisher.									
ALEXANDRIA CITY , pop. —; TALLAPOOSA Co., pop. 23,401.									
Vidette.....	Wednesday.....	Democratic..	1883	22×32	4	1.00			
SORRELL & SIMMONS, Editors and Publishers.									
ANDALUSIA† , pop. 596; COVINGTON Co., pop. 5,639.									
Covington Times.....	Thursday.....	Democratic..	1884	24×35	4	1.00	600		
WALTER P. HOWELL, Editor and Publisher.									
ANNISTON , pop. 37,500; CALHOUN Co., pop. 325,000.									
Hot Blast....(see page 1057).....	{Morn. ex. Mon.....	Democratic..	1887	22×32	4	8.00			
	{Sunday edition			*16×22	8				
Hot Blast....(see page 1057).....	Friday.....	Democratic..	1883	*18×24	8	1.00	1,200		
WILLIAM H. EDMONDS, Editor and Publisher.									
Watchman.....	Evg. ex. Sun.....	Democratic..	1884	22×30	4	6.00	1525		
Watchman.....	Thursday.....	Democratic..	1884	26×40	4	1.00	11,476		
MILTON A. SMITH, Editor and Publisher.									
ASHLAND† , pop. 387; CLAY Co., pop. 12,938.									
Clay County Advance.....	Friday.....	Democratic..	1888	24×35	4	1.00			
W. R. WHATLEY & W. D. JORDAN, Editors and Publishers.									
ASHVILLE† , pop. 3250; ST. CLAIR Co., pop. 14,462.									
Southern Ægis.....	Thursday.....	Ind. Dem....	1873	22×32	4	1.00	1420		
GEO. R. CATHER, Editor and Publisher; J. W. HEATH, Business Manager.									
ATALLA , pop. 3500; FLOWAH Co. pop. 317,000.									
New Age.....	Wednesday.....	Democratic..	1885	24×36	4	1.00	500		
A. G. LEE, Editor and Publisher.									
ATHENS† , pop. 31,400; LIMESTONE Co., pop. 21,600.									
Alabama Courier.....	Thursday.....	Democratic..	1880	26×40	4	1.50	1800		
ROBERT M. RAWLS, Editor and Publisher.									
Alliance Banner.....	Friday.....	Farm All'nce.	1888	26×40	4	1.00			
HECTOR D. LANE, Editor and Manager.									
Democrat.....	Thursday.....	Democratic..	1886	26×40	4	1.00	1720		
W. R. FRANCIS, Editor and Manager; LIMESTONE COUNTY PUBLISHING COMPANY.									
BEL GREEN† , pop. 3400; FRANKLIN Co., pop. 9,155.									
Franklin News....(see page 996).....	Friday.....	Democratic..	1879	20×26	4	1.00			
BEN. G. SEVIER, Editor and Publisher.									
BESSEMER , pop. 33,000; JEFFERSON Co., pop. 375,000.									
Bessemer.....	Saturday.....	Protectionist	1887	24×36	4	1.50	11,600		
BESSEMER PRINTING AND PUBLISHING COMPANY, WM. H. H. JUDSON, Manager.									
Red Mountain Magnet.....	Thursday.....	Democratic..	1888	26×40	4	1.00			
JOHN W. CALLAHAN, Editor; ALBERT E. HAMLET, Manager.									
BIRMINGHAM† , pop. 340,000; JEFFERSON Co., pop. 375,000.									
Age—see Iron Age.....	Morning.....	Democratic..	1881	*15×22	8	10.00	2,500		
Alabama Christian Advocate.....	Thursday.....	Methodist...	1881	30×44	8	2.00	16,000		
W. C. MCCOY, D. D., Editor; RICHARDSON & ALLEN, Publishers.									
Alabama Medical & Surgical Journal.....	Monthly.....	Medical.....	1886	*7×10	64	2.50			
J. D. S. DAVIS, M. D., Editor; J. A. STADLER, Publisher.									
Alabama Sentinel.....	Saturday.....	K. of L.....	1887	*19×26	8	1.00			
THOS. H. WHITE, Editor and Manager.									
Anzeiger des Suedens (German)—see Nashville, Tennessee.									
Chronicle—see Sunday Chronicle.....	Evg. ex. Sun.....	Democratic..	1883	23×39	4	6.00			
Furnace and Factory.....	Monthly.....	Mining & Mnfg.		*10×12	24	1.00			
IRON CENTER PUBLISHING COMPANY, ROLFE S. SAUNDERS, President.									

CIRCULATION: † Publishers' reports. Roman figures—estimated. Bold-face—sworn. *Size of page. † County seat.
POPULATION: § Estimated. Unmarked—Census of 1880.

BIRMINGHAM † (Continued)		Estab.	Size.	Pages.	Sub.	Circ.
Herald	{ Morning Democratic..	1887	*15×22	8	\$10.00	
	{ Sunday edition			16		
Herald	Wednesday Democratic..	1887	30×44	8	1.00	
HERALD COMPANY, Publishers.						
Iron Age (weekly edition of Age)	Thursday Democratic..	1874	*17×22	8	1.00	2,750
IRON AGE PUBLISHING COMPANY, Editors and Publishers; A. B. BERTREA, Bus. Mgr.						
Negro American (Colored)	Saturday Republican..	1886	24×35	4	1.50	
ALBERT BOYD, Editor and Publisher.						
New South	Monthly Industrial...	1885	*11×16	16	1.00	‡25,000
W. H. & W. C. WORTHINGTON, Editors and Publishers.						
North Birmingham Herald	Saturday	1887	22×31	4		
E. D. SHUMATE, Editor and Publisher.						
Planters' Journal	Monthly Agricultural.	1880	9×12	26	1.50	‡3,950
PLANTERS' JOURNAL COMPANY; F. C. MOREHEAD, Pres.						
Sunday Chronicle (Sunday edition of Chronicle)	{ Sunday Democratic..	1885	93×39	4	1.00	
CRUIKSHANK & GRACE, Editors and Publishers.						
Sunday Morning Star	Sunday		*18×24	8		
Editor and Publisher.						
Union Labor Review	Saturday Union Labor.	1887	26×40	4	1.00	
E. N. EDMONDS, Editor and Publisher.						
BLOUNTSVILLE †, pop. ‡50; BLOUNT Co., pop. 15,369.						
Blount County News	Thursday Democratic..	1877	24×36	4	1.00	‡1,200
L. H. MATHEWS, Editor; NEWS & DISPATCH PUBLISHING COMPANY.						
BREWTON †, pop. ‡1,200; ESCAMBIA Co., pop., 5,719.						
Escambia and Baldwin Times	Wednesday Democratic..	1885	24×35	4	1.00	
FRANK M. PARKER, Editor; JAMES I. ROBBINS, Publisher.						
Standard Gauge	Saturday Democratic..	1883	24×36	4	1.00	‡785
C. W. ROBBINS, Editor and Publisher.						
BUTLER †, pop. 200; CHOCTAW Co., pop. 15,731.						
Choctaw Herald	Thursday Democratic..	1881	24×35	4	1.50	580
M. L. YEATMAN, Editor and Publisher.						
CALERA, pop. (twp.) 889; SHELBY Co., pop. 17,236.						
Alabama Republican	Wed. & Sat. Republican..	1885	22×32	4	1.50	
W. H. DAVIDSON, Editor & Publisher.						
Shelby Sentinel	Thursday Democratic..	1875	22×32	4	1.50	1,100
H. G. McCALL, Editor and Publisher.						
CAMDEN †, pop. ‡750; WILCOX Co., pop. 31,828.						
Wilcox Progress	Wednesday Democratic..	1887	24×35	4	1.50	650
H. A. HOLT, Editor and Publisher.						
CARROLLTON †, pop. 349; PICKENS Co., pop. 21,479.						
West Alabamian	Wednesday Democratic..	1850	24×34	4	1.25	744
D. C. HODO, Editor; HENRY & GILBERT, Publishers.						
CENTRE †, pop. ‡450; CHEROKEE Co., pop. 19,108.						
Cherokee Advertiser	Thursday Democratic..	1866	24×36	4	1.00	750
W. C. STIFF, Editor and Publisher.						
Coosa River News	Friday Democratic..	1878	24×36	6	1.00	750
W. H. SHROPSHIRE, Editor and Publisher.						
Telephone	Wednesday Democratic..	1886	24×34	4	1.00	750
W. H. BURTON, Editor and Publisher.						
CLANTON †, pop. ‡700; CHILTON Co., pop. 10,793.						
Chilton View	Thursday Local.....	1881	23×36	4	1.50	‡500
W. H. & J. C. LAWRENCE, Editors and Publishers.						
CLAYTON †, pop. ‡1,000; BARBOUR Co., pop. 83,979.						
Courier	Saturday Democratic..	1870	24×36	4	1.50	528
E. R. QUILLEN & SONS, Editors and Publishers.						
COLLINSVILLE, pop. —; DE KALB Co., pop. 12,675.						
New Era	Thursday Democratic..	1888	24×36	4	1.00	
R. P. BRINDLEY, Editor and Publisher.						
COLUMBIA, pop. ‡625; HENRY Co., pop. 18,761.						
Enterprise	Thursday Democratic..	1879	24×36	4	1.50	600
FRANK F. KOEBER, Editor and Publisher.						
COLUMBIANA †, pop. ‡500; SHELBY Co., pop. 17,236.						
Shelby Chronicle	Thursday Democratic..	1883	24×36	4	1.00	1500
C. C. DU BOSE, Editor and Publisher.						
CROSS PLAINS, pop. ‡850; CALHOUN Co., pop. ‡25,000.						
Saturday Post	Saturday Democratic..	1883	24×36	4	1.00	528
CALDWELL & WHITE, Editors and Publishers.						
CULLMAN †, pop. ‡700; CULLMAN Co., pop. ‡10,000.						
Alabama Tribune	Friday Democratic..	1876	24×36	4	1.00	768
J. A. JOHNSON, Editor and Publisher.						
DADEVILLE †, pop. ‡1,000; TALLAPOOSA Co., pop. 23,401.						
Tallapoosa New Era	Thursday Democratic..	1886	24×35	4	1.00	750
HUGH M. WILSON, Editor and Publisher.						
DECATUR, pop. ‡6,000; MORGAN Co., pop. ‡20,000.						
Free Lance	Evg. ex. Sun. Independent.	1887	24×35	4	6.00	
Free Lance	Saturday Independent.	1887	26×40	8	1.25	‡1,200
FREE LANCE PRINTING COMPANY, Publishers.						
Journal	MOFN. ex. Mon.	1887	26×40	4	8.00	
DECATUR PRINTING COMPANY, Publishers.						
News	Friday Democratic..	1872	26×40	4	2.00	1,000
L. HENSLEY GRUBBS, Editor and Publisher.						
Tennessee Valley	Thursday Democratic..	1885	26×40	4	1.50	600
W. J. DOUGLASS, Editor and Publisher.						

CIRCULATION: ‡ Publishers' reports. Roman figures—estimated. Bold-face—sworn. * Size of page. † County-seat. POPULATION: § Estimated. Unmarked—Census of 1880.

	<i>Estab.</i>	<i>Size.</i>	<i>Pages.</i>	<i>Sub.</i>	<i>Circ.</i>
DEMOPOLIS, pop. 1,389; MARENGO Co., pop. 30,890. Marengo News.....Thursday.....Democratic.. 1872 24×36 4 \$1.50 †325 E. S. CORNISH, Editor and Publisher.					
DOUBLE SPRINGS †, pop. \$200; WINSTON Co., pop. 4,253. Winston Herald.....Thursday.....Democratic.. 1881 26×40 8 1.25 †300 GEO. W. ADKINS, Editor and Publisher.					
EAST LAKE, pop. —; JEFFERSON Co., pop. \$75,000. Jones Valley Sun.....Thursday.....Non-political. 1837 26×40 8 1.00 J. H. WEATHERLY, Editor and Publisher.					
EDWARDSVILLE †, pop. \$450; CLEBURNE Co., pop. \$12,500. Cleburne County News.....Friday..... 1837 26×40 4 1.00 B. B. BRIDGES & L. D. FABER, Editors and Publishers. Standard.....Thursday.....Democratic.. 1881 24×36 4 1.00 †600 J. W. YARBROUGH, Editor and Publisher.					
ELBA †, pop. \$300; COFFEE Co., pop. 8,119. Coffee County News.....Friday.....Democratic.. 1884 22×31 4 1.00 †480 DANIEL SWANNER, Editor and Publisher.					
EUFAULA †, pop. \$5,000; BARBOUR Co., pop. 33,979. Mall.....Morn. ex. Mon.....Democratic.. 1884 16×22 4 5.00 Mall.....Thursday.....Democratic.. 1835 *11×16 8 1.00 E. D. SHROPSHIRE, Editor and Publisher. Times.....Morn. ex. Mon.....Democratic.. 1882 20×26 4 5.00 500 Times and News (wkly ed. of Times). Thursday.....Democratic.. 1845 28×43 4 1.25 †1,800 WILLIAM D. JELKS, Editor and Publisher.					
EUTAW †, pop. 1,101; GREENE Co., pop. 21,981. Mirror.....Tuesday.....Democratic.. 1879 22×32 4 1.00 †883 W. T. CALLAHAN, Editor and Publisher. Whig and Observer.....Thursday.....Democratic.. 1840 26×40 4 2.00 †830 WM. O. MONROE, Editor and Publisher.					
EVERGREEN †, pop. 985; CONECUH Co., pop. 12,605. Star.....Thursday.....Democratic.. 1868 24×36 4 1.00 655 ROBERT A. LEE, Editor and Publisher.					
FAYETTE C. H. †, pop. \$500; FAYETTE Co., pop. 10,135. Sentinel.....Friday.....Democratic.. 1881 25×33 4 1.00 COX & GULLETT, Editors and Publishers.					
FLORENCE †, pop. 1,359; LAUDERDALE Co., pop. 21,035. Banner.....Thursday.....Non-political 1833 22×30 4 1.25 †384 ISAAC S. BARR, Editor and Publisher. Gazette.....Saturday.....Democratic.. 1819 24×36 4 1.50 650 JAMES W. MORGAN, Editor and Publisher. Wave.....Saturday.....Democratic.. 1836 22×31 4 1.00 WAVE COMPANY, Editors and Publishers.					
FORT PAYNE †, pop. \$275; DE KALB Co., pop. 12,675. Journal.....Friday.....Democratic.. 1878 24×36 4 1.00 720 T. H. SMITH, Editor and Publisher.					
GADSDEN †, pop. \$3,500; ETOWAH Co., pop. \$17,000. Times and News.....Thursday.....Democratic.. 1867 28×44 4 1.00 †2,400 MEES & JOHNSON, Editors and Publishers.					
GAINESVILLE, pop. \$1,200; SUMTER Co., pop. 28,723. Messenger.....Friday.....Democratic.. 1886 24×36 4 2.00 †500 C. H. ALLEN, Editor and Publisher.					
GENEVA †, pop. \$700; GENEVA Co., pop. 4,342. Record.....Saturday.....Democratic.. 1887 22×31 4 1.00 GREEN & PACE, Editors and Publishers.					
GEORGIANA, pop. \$750; BUTLER Co., pop. 19,649. Progressive Age.....Friday.....Democratic.. 1887 22×32 4 1.00 J. J. STEWART, Editor and Publisher.					
GREENSBORO †, pop. \$2,100; HALE Co., pop. 26,553. Alabama Beacon.....Tuesday.....Conserv. Dem 1835 26×40 4 2.00 JOHN G. HARVEY, Editor and Publisher. Southern University Monthly..... { Monthly during } Collegiate ... 1884 *6×9 34 1.25 STUDENTS OF SOUTHERN UNIVERSITY, Editors and Publishers. Ventilator (Colored).....Friday.....Local..... 1887 16×22 4 1.25 F. W. PURYEAR, Editor and Publisher. Watchman.....Thursday.....Democratic.. 1876 24×36 4 1.50 †675 WM. E. W. YERBY, Editor and Publisher.					
GREENVILLE †, pop. \$2,750; BUTLER Co., pop. 19,649. Advocate.....Wednesday.....Democratic.. 1865 28×44 4 1.50 2,750 J. B. STANLEY, Editor and Publisher. True Democrat.....Friday.....Democratic.. 1888 22×30 4 1.00 JOHN HALIFAX, JR., Editor and Publisher.					
GROVE HILL †, pop. \$220; CLARKE Co., pop. 17,806. Clarke County Democrat.....Thursday.....Democratic.. 1856 20×26 4 1.50 †425 ISAAC GRANT, Editor and Publisher.					
GUNTERSVILLE †, pop. \$500; MARSHALL Co., pop. \$16,000. Democrat.....Thursday.....Democratic.. 1880 24×36 4 1.00 †695 E. O. NEELY, Editor and Publisher.					

CIRCULATION: † Publishers' reports. Roman figures—estimated. Bold-face—sworn. * Size of page. † County-seat.
POPULATION: § Estimated. Unmarked—Census of 1880.

	<i>Estab.</i>	<i>Size.</i>	<i>Pages.</i>	<i>Sub.</i>	<i>Circ.</i>
HAMILTON †, pop. —; MARION Co., pop., 9,364.					
Marion Herald	Thursday	Local	1835	22×30	4 \$1.00
MARION HERALD PUBLISHING COMPANY.					
HARTSELLE, pop. \$571; MORGAN Co., pop. \$20,000.					
Alabama Enquirer	Thursday	Democratic	1884	30×44	8 1.00
J. A. ROUNTREE, Editor and Publisher.					
Index	Friday	Democratic	1884	24×36	4 1.00
A. A. & E. J. ODEN, Editors and Publishers.					
HAYNEVILLE †, pop. \$500; LOWNDES Co., pop. 31,176.					
Examiner	Saturday	Democratic	1868	26×40	4 1.50
EXAMINER COMPANY, Publishers.					
True Citizen	Thursday	Democratic	1886	26×40	4 1.50
Z. T. RUDULPH, Editor; LOWNDES PUBLISHING COMPANY.					
HUNTSVILLE †, pop. \$6,500; MADISON Co., pop. \$45,000.					
Democrat	Wednesday	Democratic	1823	26×40	4 1.00
J. WITHERS CLAY, Editor and Publisher.					
Gazette (Colored)	Saturday	Republican	1879	22×30	4 1.50
CHAS. HENDLEX, Editor; HUNTSVILLE GAZETTE COMPANY, Publishers.					
Mercury	Morn. ex. Mon.	Democratic	1885	24×36	4 8.00
Mercury	Wednesday	Democratic	1815	24×36	8 1.00
MERCURY PUBLISHING COMPANY.					
Normal Index	Friday	Educational	1885	22×31	4 1.00
STATE NORMAL & INDUSTRIAL SCHOOL, Publishers.					
JACKSON, pop. \$250; CLARKE Co., pop. 17,806.					
South Alabamian	Saturday	Democratic	1887	22×31	4 1.00
A. L. McLEOD, Editor and Publisher.					
JACKSONVILLE †, pop. \$1,350; CALHOUN Co., pop. \$25,000.					
Republican	Saturday	Democratic	1836	24×36	4 1.50
L. W. GRANT, Editor and Publisher.					
JASPER †, pop. \$1,200; WALKER Co., pop. \$15,000.					
Mountain Eagle	Wednesday	Democratic	1872	24×36	4 1.50
S. M. GUNTER, Editor; S. M. GUNTER & Co., Publishers.					
Protectionist	Tuesday	Republican	1887	22×31	4 1.00
PROTECTIONIST PUBLISHING COMPANY, Editors and Publishers.					
True Citizen	Monday	Independent	1884	24×35	4 1.00
C. J. L. CUNNINGHAM, Editor; CUNNINGHAM & SON, Publishers.					
LAFAYETTE †, pop. 1,061; CHAMBERS Co., pop. 23,440.					
Chambers County Democrat	Wednesday	Democratic	1884	24×36	4 1.00
CHAS. H. GREER, Editor and Publisher.					
Sun	Wednesday	Democratic	1880	26×40	4 1.00
S. M. RICHARDS, Editor and Publisher.					
LINDEN †, pop. \$250; MARENGO Co., pop. 30,890.					
Reporter	Friday	Democratic	1879	22×30	4 1.50
JOHN E. HECKER, Editor and Publisher.					
LINEVILLE, pop. —; CLAY Co., pop. 12,938.					
Clay County Watchman	Friday	Democratic	1884	24×36	4 1.00
G. W. STEVENS, Editor and Publisher.					
LIVELY, pop. —; LEE Co., pop. \$30,000.					
Saturday Evening Item	Saturday	Democratic	1887	22×30	4 1.00
E. B. CHAFIN, Editor and Publisher.					
LIVINGSTON †, pop. 738; SUMTER Co., pop. 28,728.					
Journal	Thursday	Democratic	1865	36×48	8 2.00
B. F. HERR, Editor; Dr. N. F. RANDALL, Publisher.					
MARION †, pop. 2,075; PERRY Co., pop. 30,741.					
Howard Collegian	{ Monthly during } { College year }	Collegiate	1836	20×24	4 1.00
C. H. FLOREY, Editor and Publisher.					
Normal Reporter	Monthly	Educational	1880	22×32	8 .75
W. B. PATTERSON, Editor and Publisher.					
Standard	Wednesday	Democratic	1879	26×40	8 1.50
THOMAS HUDSON, Editor and Publisher.					
MOBILE †, pop. \$37,000; MOBILE Co., pop. \$55,000.					
Blade	Saturday	Democratic	1887	24×32	4 1.00
W. S. COPELEY, Editor and Publisher.					
Christian Weekly (Colored)	Saturday		1887	22×31	4 1.50
H. J. EUROPE, Editor; CHRISTIAN WEEKLY PUBLICATION COMPANY.					
Item	Saturday	Independent	1881	*14×20	8 1.00
JNO. F. COTHRAN, Editor and Publisher.					
Register	{ Morn. ex. Mon. } { & Evg. ex. Sun. }	Democratic	1830	26×36	4 12.00
Register	Sunday	Democratic		*18×26	12 4,000
Register	Saturday	Democratic	1820	*18×26	8-12 2.00
JOHN L. RAPIER & Co., Publishers.					
Times	{ Evg. ex. Sun. } { & Sun. Morn. } Sunday edition	Democratic	1838	22×30	4 7.20
J. I. CRABBE, Editor; TIMES PUBLISHING COMPANY.					
West Alabama Advocate	Saturday		1836	28×44	4 1.50
Z. T. FEARSALL, Editor; G. W. BRADLEY, Business Manager.					

CIRCULATION: † Publishers' reports. Roman figures—estimated. Bold-face—sworn. * Size of page. † County-seat.
POPULATION: § Estimated. Unmarked—Census of 1880.

	<i>Estab.</i>	<i>Size.</i>	<i>Pages.</i>	<i>Sub.</i>	<i>Circ.</i>
MONROEVILLE †, pop. \$150; MONROE Co., pop. 17,091.					
Monroe Journal.....	Wednesday.....	Democratic..	1866	22×32 4	\$1.00 †600
Q. SALTER, Editor and Publisher.					
MONTGOMERY †, pop. \$35,000; MONTGOMERY Co., pop. \$70,000.					
Advertiser.....	Morn. ex. Mon.....	Democratic..	1840	*15×24 8	10.00 3,760
Advertiser.....	Thursday.....	Democratic..	1828	*15×24 12	1.00 5,000
THE ADVERTISER COMPANY, Publishers; F. P. GLASS, Treasurer.					
Alabama Baptist.....	Thursday.....	Baptist.....	1874	26×40 4	2.00 †4,800
C. W. HARE & JOS. SHACKELFORD, D.D., Editors and Publishers; C. W. HARE, Manager.					
Alabama Teachers' Journal.....	Monthly.....	Educational..	1885	24×36 20	1.00
LOVETT & DEWBERRY, Editors and Publishers.					
Baptist Leader (Colored).....	Wednesday.....	Baptist.....	1878	22×32 4	1.50 950
A. N. McEWEN, Editor; DUKE & McEWEN, Publishers.					
Dispatch.....	{ Morning.....	Democratic..	1885	24×36 4	6.00
	{ Sunday edition.....			*15×22 8	
DISPATCH PUBLISHING COMPANY; HORACE HOOD, Manager.					
Herald (Colored).....	Saturday.....	Republican..	1886	22×32 4	1.50 †1,000
A. A. GARNER, Editor; J. T. BLACK, Business Manager.					
Odd Fellows' Journal (Colored).....	Monthly.....	G. U. O. O. F.	1885	24×34 4	.50 †1,100
JOHN HARMON, Editor and Publisher.					
Southern Agriculturist.....	Friday.....	Agricultural..	1869	26×40 4	1.00 3,000
THOMAS J. KEY, Editor and Publisher.					
Star.....	{ Evg. ex. Sat. & } { SUN. MORN..... }	Democratic..	1887	22×31 4	5.00 †1,000
GEORGE E. UPHAM, Editor; B. C. HARPER, Business Manager.					
MOULTON †, pop. \$450; LAWRENCE Co., pop. 21,392.					
Advertiser.....	Thursday.....	Democratic..	1828	22×32 4	2.00 †532
THE ADVERTISER PUBLISHING COMPANY, Editors and Publishers.					
Alabama State Wheel.....	Thursday.....	Wheel.....	1837	24×36 4	1.00
JOHN W. ALLEN, Editor; J. T. MASTERSON, Manager.					
NEWTON , pop. 469; DALE Co., pop. 12,677.					
Messenger.....	Saturday.....	Democratic..	1835	22×31 4	1.00 350
O. C. DOSTER & Co., Publishers.					
NOTASULGA , pop. \$400; MACON Co., pop. 17,371.					
Universalist Herald.....	Semi-monthly..	Universalist..	1848	24×35 4	2.00 †1,300
JOHN C. BURESS, Editor and Publisher.					
OPELIKA †, pop. \$4,250; LEE Co., pop. \$30,000.					
Democrat.....	Thursday.....	Democratic..	1837	30×44 8	1.50
W. D. KYLE, Editor and Publisher.					
OXFORD , pop. \$2,250; CALHOUN Co., pop. \$25,000.					
Echo.....	Friday.....	Local.....	1887	22×31 4	1.00 †500
WILLIAM A. PORTER, Editor and Publisher.					
OZARK †, pop. \$750; DALE Co., pop. 12,677.					
Southern Star.....	Wednesday.....	Democratic..	1867	24×36 4	1.00 †1,250
JOSEPH H. ADAMS, Editor and Publisher.					
PRATT MINES , pop. \$4,500; JEFFERSON Co., pop. \$75,000.					
Advertiser.....	Thursday.....	Local.....	1887	*18×24 8	1.00
E. J. McNATT, Editor and Publisher.					
PRATTVILLE †, pop. \$1,200; ATTAUGA Co., pop. 13,103.					
Progress.....	Friday.....	Democratic..	1836	24×36 4	2.00 †642
W. D. & McN. SMITH, Editors and Publishers.					
ROANOKE , pop. \$300; RANDOLPH Co., pop. 16,575.					
Herald.....	Thursday.....	Democratic..	1876	24×36 4	1.00 580
FAUSETT & ROWLAND, Editors and Publishers.					
ROCKFORD †, pop. \$200; COOSA Co., pop. 15,113.					
Enterprise.....	Thursday.....	Democratic..	1878	22×32 4	1.00 600
J. H. PARKER & G. R. S. SMITH, Editors and Publishers.					
RUSSELLVILLE , pop. \$150; FRANKLIN Co., pop. 9,155.					
Southern Idea.....	Friday.....	Democratic..	1836	22×32 4	1.00 500
W. F. GREEN, Editor and Publisher.					
RUTLEDGE †, pop. 215; CRENSHAW Co., pop. 11,726.					
Enterprise.....	Friday.....	Democratic..	1834	24×35 4	1.50 †540
M. TUCKER, Editor and Publisher.					
SCOTTSBORO †, pop. \$1,000; JACKSON Co., pop. 25,114.					
Citizen.....	Thursday.....	Democratic..	1877	24×36 4	1.50 †888
JAMES ARMSTRONG, Editor and Publisher.					
Progressive Age.....	Friday.....	Independent	1887	24×35 4	1.50
W. T. BOYLE, Editor and Publisher.					
SEALE †, pop. \$300; RUSSELL Co., pop. 24,837.					
Russell Register.....	Saturday.....	Democratic..	1875	24×35 4	1.50 500
GUERRY & WADDELL, Editors and Publishers.					
SELMA †, pop. \$10,000; DALLAS Co., pop. 43,433.					
Cyclone (Colored).....	Saturday.....	Local.....	1836	20×26 4	1.00
J. M. GEE, Editor; M. C. GRAHAM, Business Manager.					
Independent (Colored).....	Saturday.....	Republican..	1834	26×40 4	1.50 1,200
M. E. BRYANT, Editor and Publisher.					
Times and Mail.....	Morn. ex. Mon.....	Democratic..	1825	24×26 4	10.00
Times and Mail.....	Thursday.....	Democratic..	1825	26×40 4	1.00
H. C. GRAHAM, Editor; E. R. KINCEY, Business Manager.					

CIRCULATION: † Publishers' reports. Roman figures—estimated. Bold-face—sworn. * Size of page. † County-seat.
POPULATION: § Estimated. Unmarked—Census of 1880.

	<i>Estab.</i>	<i>Size.</i>	<i>Pages.</i>	<i>Sub.</i>	<i>Circ.</i>
SHEFFIELD, pop. \$3,250; COLBERT Co., pop. \$20,000.					
Enterprise.....	Morn. <i>ex. Mon.</i>	Independent	1888	22×32	4 \$6.00
Enterprise.....	Monday.....	Independent	1888	26×40	4 1.00
ENTERPRISE PUBLISHING COMPANY.					
SIX MILE, pop. \$200; BIBB Co., pop. \$12,000.					
Bibb Blade.....	Thursday.....	Democratic..	1879	22×31	4 1.00 1600
SAM. H. & FRANK W. GIST, Editors; SAM. H. GIST & SON, Publishers.					
SPRINGVILLE, pop. —; ST. CLAIR Co., pop. 14,462.					
Herald.....	Friday.....	Local.....	1888	22×31	4 1.00
A. P. MASTIN, Editor and Publisher.					
STEVENSON, pop. —; JACKSON Co., 25,114.					
Chronicle.....	Tuesday.....	Democratic..	1887	30×44	4 1.00 1648
JOHN W. TIMBERLAKE, Editor and Publisher.					
SYLACAUGA, pop. —; TALLADEGA Co., pop. \$25,000.					
Argus.....	Saturday.....	Democratic..	1887	22×32	4 1.50
H. G. MCCALL, Editor; ARGUS PUBLISHING COMPANY.					
TALLADEGA †, pop. \$3,000; TALLADEGA Co., pop. \$25,000.					
Our Mountain Home.....	Wednesday.....	Democratic..	1868	26×40	4 1.00 †1,150
JOHN C. WILLIAMS, Editor and Publisher.					
Reporter and Watch Tower.....	Wednesday.....	Democratic..	1844	24×36	4 3.00 450
CROSS & CRUIKSHANK, Editors and Publishers.					
THOMASVILLE, pop. —; CLARKE Co., pop. 17,506.					
News.....	Thursday.....	Democratic..	1887	22×32	4 1.00
C. W. HUDSON & F. M. KIMBROUGH, Editors and Publishers.					
TROY †, pop. \$3,000; PIKE Co., pop. \$25,000.					
Enquirer.....	Saturday.....	Democratic..	1875	30×44	8 1.50 2,087
FRANK BALTZELL, Editor and Publisher.					
Messenger.....	Thursday.....	Democratic..	1867	30×44	8 1.50 †1,968
J. W. HENRY, Editor; W. J. BLAN & Co., Publishers.					
TUSCALOOSA †, pop. 2,418; TUSCALOOSA Co., pop. \$27,000.					
Alabama University Monthly.....	Monthly.....	Educational.	1872	*6×9	40 2.00 517
STUDENTS OF ALABAMA UNIVERSITY, Editors and Publishers.					
Gazette.....	Thursday.....	Democratic..	1872	26×40	4 1.50 750
GRAHAM & WAGNER, Editors and Publishers.					
Times.....	Wednesday.....	Democratic..	1881	26×40	4 1.00 †1,080
C. N. MCGROARTY, Editor and Manager; W. C. JEMISON, Publisher.					
TUSCUMBIA †, pop. 1,369; COLBERT Co., pop. \$20,000.					
Dispatch.....	Tuesday.....	Democratic..	1886	24×36	4 1.50
T. F. & O. G. SIMPSON, Editors and Publishers.					
North Alabamian.....	Friday.....	Democratic..	1881	26×40	4 1.50 720
ALABAMIAN PUBLISHING COMPANY.					
TUSKEGEE †, pop. 2,370; MACON Co., pop. 17,371.					
News.....	Thursday.....	Democratic..	1865	24×36	4 1.50 1500
BILBRO & GRAHAM, Editors and Publishers.					
UNION SPRINGS †, pop. \$2,200; BULLOCK Co., pop. 29,066.					
Bullock County Reporter.....	Friday.....	Democratic..	1887	26×40	4 1.50
GEORGE WILLIAMS, Editor and Publisher.					
Herald.....	Wednesday.....	Democratic..	1865	26×40	4 1.50 †1,380
MCCALL & CHAPMAN, Editors and Publishers.					
UNIONTOWN, pop. —; PERRY Co., pop. 30,741.					
Canebrake Herald.....	Friday.....	Democratic..	1887	24×35	4 1.50
B. HARWOOD, Editor; ALLEN & HARWOOD, Publishers.					
VERNON †, pop. \$250; LAMAR Co., pop. 12,142.					
Courier.....	Friday.....	Democratic..	1886	22×30	4 1.00
ALEX. A. WALL, Editor and Publisher.					
Lamar News.....	Thursday.....	Democratic..	1883	22×31	4 1.00 500
E. J. McNATT, Editor and Publisher.					
WARRIOR STATION, pop. \$500; JEFFERSON Co., pop. \$75,000.					
Index.....	Tuesday.....	Democratic..	1888	24×35	4 1.00
W. G. BROWN, Editor; WARRIOR PRINTING COMPANY, Publishers.					
WEDOWEE †, pop. \$200; RANDOLPH Co., pop. 16,575.					
Observer.....	Thursday.....	Democratic..	1883	22×32	4 1.00
O. H. PERRYMAN, Editor and Publisher.					
WETUMPKA †, pop. \$1,200; ELMORE Co., pop. 17,502.					
Elmore Express.....	Thursday.....	Democratic..	1885	22×30	4 1.00 350
C. C. FISHER, Editor; ELMORE EXPRESS PUBLISHING COMPANY.					
Times.....	Thursday.....	Democratic..	1876	22×31	4 1.00 500
G. A. B. SMITH, Editor and Publisher.					
YORK STATION, pop. —; SUMTER Co., pop. 28,728.					
News.....	Tuesday.....	Democratic..	1887	22×31	4 1.50
DR. R. H. HALE, Editor; J. W. KILLIAN, Publisher.					

CIRCULATION: † Publishers' reports. Roman figures—estimated. Bold-face—sworn. *Size of page. † County-seat.
 POPULATION: § Estimated. Unmarked—Census of 1880.

ARKANSAS.

Population 802,525.....Dem. Plur. in 1884, 22,121

Colored pop. 210,666.

Dem. vote 72,927; Rep. 50,806; Gbk. 1,847.

STATE CAPITAL, LITTLE ROCK.

There are 75 Counties in Arkansas. Newspapers are published in 73.—Cities, towns, and villages in which papers are published number 111, of which 70 designated by a dagger (†) are county-seats.—Of the 193 papers which insert advertisements published in the State, 13 are daily, 178 weekly and 2 monthly.

	<i>Estab.</i>	<i>Size.</i>	<i>Pages.</i>	<i>Sub.</i>	<i>Circ.</i>
ALMA, pop. \$750; CRAWFORD Co., pop. \$20,000. Democrat..... Saturday.....Democratic.. 1872 24×36 4 \$1.00 †360 M. F. LOCKE, Editor and Proprietor.					
ALTUS, pop. —; FRANKLIN Co., pop. 14,591. Advance..... Thursday.....Democratic.. 1888 22×30 4 1.00 GEO. W. AUSTIN, Editor and Publisher.					
ARGENTA, pop. \$2,500; PULASKI Co., pop. \$40,000. Incident..... Saturday.....Democratic.. 1885 22×30 4 1.00 SAMUEL TREADWELL, Editor and Publisher.					
ARKADELPHIA †, pop. \$1,650; CLARK Co., pop. \$17,500. Arkansaw Clipper..... Thursday.....Democratic.. 1882 24×36 4 1.00 †316 S. P. MEADOR, Editor and Publisher.					
News..... Tuesday.....Democratic.. 1886 24×36 4 1.50 J. S. TOWNSEND, Editor and Publisher.					
Southern Standard..... Friday.....Democratic.. 1368 26×40 4 1.50 †1,000 ADAM CLARK, Editor and Publisher.					
ARKANSAS CITY †, pop. \$1,000; DESHA Co., pop. \$10,000. Journal..... Friday.....Independent 1880 24×36 4 1.00 †325 GATES & BESSELLIEU, Editors and Publishers.					
ATKINS, pop. \$650; POPE Co., pop. 14, 322. Pope County Mail..... Thursday.....Democratic.. 1887 26×40 4 1.00 EUGENE MOORE, Editor and Publisher.					
AUGUSTA †, pop. \$950; WOODRUFF Co., pop. \$10,500. Woodruff County Vidette..... Thursday.....Democratic.. 1877 26×40 4 2.00 †550 W. W. FOLSOM, Editor and Publisher.					
BATESVILLE †, pop. \$1,500; INDEPENDENCE Co., pop. 18,086. Guard..... Friday.....Democratic.. 1877 26×38 8 1.00 †763 MILTON Y. TODISMAN, Editor and Publisher.					
North Arkansas Pilot..... Tuesday.....Democratic.. 1879 24×36 4 1.00 500 W. W. BYERS, Publisher.					
BEAR CITY, pop. —; MONTGOMERY Co., pop. 5,729. Times..... Friday.....Democratic.. 1887 22×32 4 2.00 ISH & MILLER, Editors and Publishers.					
BEEBE, pop. \$1,050; WHITE Co., pop. \$20,000. Arbitrator..... Saturday.....Labor..... 1887 14×21 4 .50 ARBITRATOR COMPANY, Editors and Publishers.					
Argus..... Thursday.....Democratic.. 1885 26×40 4 1.50 †750 W. B. BARNUM, Editor and Publisher.					
Arkansaw Hub..... Thursday.....Wheel..... 1885 24×35 4 1.00 †650 SAM J. CRABTREE, Editor and Publisher.					
BENTON †, pop. \$600; SALINE Co., pop. 8,953. Saline Courier..... Thursday.....Democratic.. 1879 24×36 4 1.00 520 A. F. GAEDNER, Editor and Publisher.					
BENTONVILLE †, pop. \$2,500; BENTON Co., pop. \$30,000. Benton County Democrat..... Saturday.....Democratic.. 1886 26×40 4 1.00 †1,000 HENRY A. COOK, Editor and Publisher.					
Benton County Journal..... Thursday.....Democratic.. 1882 26×40 4 1.00 †1,250 S. M. DAILEY, Editor and Publisher.					
BERRYVILLE †, pop. \$450; CARROLL Co., pop. \$17,500. Carroll Progress..... Wednesday.....Democratic.. 1879 24×35 4 1.50 †700 W. J. & J. D. HAILEY, Editors and Publishers.					
BINGEN, pop. \$150; HEMPSTEAD Co., pop. \$20,000. Social Visitor..... Thursday.....Democratic.. 1884 26×40 8 1.00 750 J. R. WOLFF, Editor and Proprietor; W. J. OLD, Publisher.					
BLANCHARD SPRINGS, pop. \$400; UNION Co., pop. 13,419. Herald..... Thursday.....Democratic.. 1882 22×32 4 400					

CIRCULATION: † Publishers' reports. Roman figures—estimated. Bold-face—sworn. * Size of page. † County-seat.
POPULATION: § Estimated. Unmarked—Census of 1880.

	<i>Estab.</i>	<i>Size.</i>	<i>Pages.</i>	<i>Sub.</i>	<i>Circ.</i>
BOONEVILLE, pop. 275; LOGAN Co., pop. 14,885.					
Enterprise.....Friday.....Democratic..	1875	22x30	4	\$1.00	1641
Moore & Co., Editors and Publishers.					
BRINKLEY, pop. \$1,250; MONROE Co., pop. \$12,650.					
Argus.....Saturday.....Democratic..	1883	22x30	4	1.00	11,320
ROBERT J. KELLEY, Editor and Publisher.					
BUCKNER, pop. \$200; COLUMBIA Co., pop. \$16,000.					
News.....Thursday.....Democratic..	1887	22x31	4	1.00	
A. R. JOHNSON, Editor; W. A. STORY, Publisher.					
CAMDEN†, pop. \$2,000; OUACHITA Co., pop. \$14,000.					
Beacon.....Saturday.....Democratic..	1873	26x40	4	1.50	800
JAS. S. HOLMES, Editor and Publisher.					
Ouachita Herald.....Thursday.....Democratic..	1886	26x40	8	1.50	1500
C. W. WHYTE, Editor and Publisher.					
CARLISLE, pop. \$300; LONOKE Co., pop. \$15,000.					
New Departure.....Saturday.....Independent	1880	24x36	4	1.00	400
A. EMMONSON, Editor; J. A. WOOLEN, Manager.					
CENTRE POINT†, pop. —; HOWARD Co., pop. \$11,000.					
Dollar Signal.....Saturday.....Democratic..	1888	22x30	4	1.00	
E. J. ELLIS, Editor and Publisher.					
CHARLESTON, pop. 394; FRANKLIN Co., pop. 14,951.					
Vindicator.....Thursday.....Democratic..	1882	22x30	4	1.00	1500
R. S. BRIDGMAN, Editor and Publisher.					
CLARENDON†, pop. \$1,000; MONROE Co., pop. \$12,650.					
Monroe County Sun.....Saturday.....Democratic..	1876	24x36	4	1.50	1400
W. E. SPENCER, Editor; SUN PRINTING COMPANY, Publishers.					
CLARKSVILLE†, pop. \$1,000; JOHNSON Co., pop. \$12,500.					
Arkansas Economist.....Saturday.....Democratic..	1886	24x36	4	1.00	
J. R. TOLBERT, Editor and Publisher.					
Arkansian.....Tuesday.....Local.....	1888	20x26	4	1.00	
O. C. LUDWIG, Editor and Publisher.					
Herald-Journal.....Saturday.....Democratic..	1878	26x40	4	1.00	1800
J. W. ADAMS, Editor and Manager; CLARKSVILLE PRINTING COMPANY, Publishers.					
CLINTON†, pop. \$200; VAN BUREN Co., pop. 9,565.					
Van Buren County Democrat.....Wednesday.....Democratic..	1887	24x34	4	1.00	
BENNETT & ALLEN, Editors and Publishers.					
CONWAY†, pop. \$1,500; FAULKNER Co., pop. \$14,000.					
Democratic Guard.....Thursday.....Democratic..	1887	24x35	4	1.00	
JOHN G. WOODS, Editor and Publisher.					
Faulkner County Wheel.....Wednesday.....Wheel.....	1887	26x40	4	1.00	
G. B. FARMER, Editor and Publisher.					
Log Cabin.....Saturday.....Democratic..	1879	24x36	4	1.00	1912
J. W. UNDERHILL, Editor and Publisher.					
CORNING†, pop. \$393; CLAY Co., pop. \$8,500.					
Index.....Thursday.....Democratic..	1887	26x40	8	1.00	
WASSON AND TAYLOR, Editors and Publishers.					
DALLAS†, pop. \$500; POLK Co., pop. \$7,000.					
Courier.....Thursday.....Democratic..	1883	22x30	4	1.00	1550
W. M. MATHENY, Editor; WM. M. PIPEKIN, Publisher.					
DARDANELLE†, pop. \$1,500; YELL Co., pop. 13,852.					
Herald.....Friday.....Democratic..	1888	22x30	4	1.00	
CHAS. H. MCGUIRE, Editor and Publisher.					
Post.....Thursday.....Democratic..	1876	26x40	4	1.50	12,016
G. R. WILLIAMS, Editor and Publisher.					
DES ARC†, pop. \$650; PRAIRIE Co., pop. 8,435.					
Citizen.....Friday.....Democratic..	1854	26x40	4	1.50	800
J. S. THOMAS & J. J. BAUGH, Editors; J. J. BAUGH, Publisher.					
DEVALL'S BLUFF†, pop. \$275; PRAIRIE Co., pop. 8,435.					
Union Labor Journal.....Thursday.....Union Labor.	1883	24x36	4	1.00	570
R. B. CARL LEE, Editor; UNION LABOR JOURNAL PUBLISHING COMPANY.					
DE WITT†, pop. \$250; ARKANSAS Co., pop. 8,088.					
Arkansas Wheel Reporter.....Wednesday.....Ind. Dem....	1886	24x36	4	1.00	1500
W. C. FREEMAN, Editor and Publisher.					
Gazette.....Wednesday.....Democratic..	1884	25x35	4	1.00	1535
J. P. & WALTER POYNTER, Editors and Publishers.					
EL DORADO†, pop. 443; UNION Co., pop. 13,419.					
Eagle.....Thursday.....Democratic..	1877	24x36	4	2.00	1625
S. B. BAIRD, Editor and Publisher.					
Public Sentiment.....Thursday.....Democratic..	1888	22x30	4	1.00	
CHAS. T. GORDON, Editor; LANGFORD & GOODWIN, Publishers.					
EUREKA SPRINGS†, pop. \$ 5,000; CARROLL Co., pop. \$17,500.					
Echo.....Evg. ex. Sun.....Democratic..	1884	22x30	4	7.50	
Echo.....Saturday.....Democratic..	1884	24x36	4	1.50	
A. B. ADAMS, Editor and Publisher.					
Times.....Thursday.....Republican..	1881	26x40	4	1.50	1600
SWEESY & WEYMOUTH, Editors and Publishers.					
EVENING SHADE†, pop. \$350; SHARP Co., pop. \$10,000.					
Sharp County Record.....Thursday.....Democratic..	1877	22x32	4	1.00	1600
E. G. HENDERSON, Editor and Publisher.					

CIRCULATION: † Publishers' reports. Roman figures—estimated. Bold-face—sworn. * Size of page † County-seat.
 POPULATION: § Estimated. Unmarked—Census of 1880.

	<i>Estab.</i>	<i>Size.</i>	<i>Pages.</i>	<i>Sub.</i>	<i>Circ.</i>
FAYETTEVILLE †, pop. \$2,750; WASHINGTON Co., pop. \$30,000.					
Arkansas Sentinel... (see page 1018) .. Tuesday.....	Democratic..	1875	28×44	4 \$1.50	†1,395
PATRIDGE & REAGAN, Editors and Publishers.					
Democrat	Friday.....	Democratic..	1863	26×36 4 1.50	750
S. E. MARBS, Editor; DEMOCRAT PUBLISHING COMPANY.					
Republican	Friday.....	Republican..	1885	24×36 4 1.25	
DAMON CLARKE, Editor and Publisher.					
FORDYCE, pop. \$600; DALLAS Co., pop. \$7,000.					
Enterprise.....	Thursday.....	Democratic..	1884	30×44 8 1.00	500
J. M. RAINES, Editor and Publisher.					
Labor Advocate	Tuesday.....	Ind. Labor...	1887	24×35 4 1.00	
T. H. CLYDE, Editor and Publisher.					
FORREST CITY †, pop. \$1,200; ST. FRANCIS Co., pop. \$9,250.					
Advocate (Colored).....	Friday.....	Republican..	1886	26×40 4 1.50	675
A. M. NEELY, Editor and Manager; ST. FRANCIS PRINTING ASSOCIATION, Publishers.					
East Arkansian	Saturday.....	Democratic..	1887	26×40 4 1.00	
E. B. KELLEY, Editor and Publisher.					
Times.....	Saturday.....	Democratic..	1871	26×40 4 1.50	†600
LANDVOIGT & VADAKIN, Editors and Publishers.					
FORT SMITH †, pop. \$15,000; SEBASTIAN Co., pop. \$25,000.					
Arkansas Volksblatt (German).....	Thursday.....	Independent	1886	26×40 4 2.00	†700
ERNEST POPE, Editor and Publisher.					
Elevator	Friday.....	Ind. Dem.....	1878	28×44 4 1.00	3,700
O. D. WELDON & J. F. WEAVER, Editors and Publishers.					
Golden Epoch	Saturday.....	Non-political	1881	28×44 4 2.00	900
GEO. H. W. STEWART, Editor and Publisher.					
Journal.....	Morn. ex. Mon ..	Republican..	1887	26×40 4 10.00	
Journal.....	Thursday.....	Republican..	1887	26×40 4 1.00	
JAMES A. MILLER & W. C. VAN ANTWERP, Eds.; JOURNAL PUB. CO., F. R. CONAWAY, Mgr.					
Times... (see page 976).....	Evg. ex. Sun.....	Democratic..	1884	24×36 4 7.50	
Times... (see page 976).....	Friday.....	Democratic..	1884	26×40 4 1.00	
WILL S. MURPHY, Editor; TIMES PRINTING COMPANY, Pubs.; JOHN A. McCLURE, Bus. Mgr.					
Tribune... (see page 1054).....	Morn. ex. Mon ..	Democratic..	1884	24×36 4 8.00	†760
Tribune... (see page 1054).....	Thursday.....	Democratic..	1871	28×42 4 1.00	†2,100
J. F. EBERLE & Co., Editors and Publishers.					
GAINESVILLE, pop. 350; GREENE Co., pop. \$15,000.					
Greene County Events.....	Saturday.....	Democratic..	1882	22×32 4 1.00	†540
FRANK M. DAULTON, Publisher.					
GREENWAY, pop. \$500; CLAY Co., pop. \$8,500.					
Clay County Advocate(see page 1012)Friday.....	Independent.	1885	26×40 8 1.00	550	
J. W. DOLLISON, Editor and Publisher.					
GREENWOOD †, pop. \$500; SEBASTIAN Co., pop. \$25,000.					
Democrat.....	Thursday.....	Democratic..	1883	24×36 4 1.00	†800
H. T. HAMPTON, Editor; HAMPTON & BELL, Publishers.					
GURDON, pop. \$650; CLARK Co., pop. \$17,500.					
Advocate	Thursday.....	Local.....	1885	20×26 4 1.00	†760
IRHEY NASH, Editor and Publisher.					
HACKETT CITY, pop. \$1,000; SEBASTIAN Co., pop. \$25,000.					
Horse Shoe... (see page 1056).....	Thursday.....	Democratic..	1883	26×42 4 1.00	1,032
JAS. A. WILLIAMS, Editor and Publisher.					
HAMBURG †, pop. \$700; ASHLEY Co., pop. \$12,500.					
News.....	Saturday.....	Democratic..	1884	20×26 4 1.00	
H. R. DOWNEY, Editor and Publisher.					
HARRISBURG †, pop. (twp.) 127; POINSETT Co., pop. \$3,250.					
Freeman's Express.....	Wednesday.....	Independent	1876	26×40 8 1.50	†640
FOSTER FREEMAN, Editor; FREEMAN BROS., Publishers.					
HARRISON †, pop. \$1,000; BOONE Co., pop. 12,146.					
Boone County Banner	Thursday.....	Democratic..	1885	24×36 4 1.50	440
HENRY R. & WM. FIELDING, Editors and Publishers.					
Times.....	Saturday.....	Democratic..	1876	24×36 4 1.50	†972
J. R. NEWMAN, Editor; J. R. NEWMAN & SIGEL LEBOW, Publishers.					
HEBER †, pop. \$400; CLEBURNE Co., pop. \$6,580.					
Cleburne County Courier.....	Saturday.....	Democratic..	1884	24×36 4 1.00	†500
WATKINS & KING, Editors and Publishers.					
HELENA †, pop. \$4,500; PHILLIPS Co., pop. \$25,000.					
Globe.....	Thursday.....	Democratic..	1887	26×40 4 1.50	
MOORE & McVEY, Editors and Publishers.					
World.....	Evg. ex. Sun.....	Democratic..	1871	24×36 4 10.00	†400
World.....	Wednesday.....	Democratic..	1871	28×44 4 2.00	†900
WM. S. BURNETT, Editor and Publisher.					
HOLLY GROVE, pop. 161; MONROE Co., pop. \$12,650.					
Star (Colored)	Saturday.....	Republican..	1887	26×40 4 1.00	
H. H. ROBINSON, Editor and Publisher.					
HOPE, pop. \$1,400; HEMPSTEAD Co., pop. \$20,000.					
Gazette.....	Friday.....	Democratic..	1886	26×40 8 2.00	
CLAUDE MCCORLE, Editor and Publisher.					

CIRCULATION: † Publishers' reports. Roman figures—estimated. Bold-face—sworn. * Size of page. † County-seat.
POPULATION: § Estimated. Unmarked—Census of 1880.

	<i>Estab.</i>	<i>Size.</i>	<i>Pages.</i>	<i>Sub.</i>	<i>Circ.</i>	
HOT SPRINGS †, pop. \$10,000; GARLAND Co., pop. \$15,000.						
News	Evg. ex. Sun.....	Democratic..	1881	26×40	8 \$10.00	800
News	Saturday	Democratic..	1881	26×40	8 2.00	1,250
J. L. WADLEY, Editor and Publisher.						
Sentinel.....	Evg. ex. Sun.....	Independent	1877	22×32	4 10.00	1860
Sentinel.....	Saturday	Independent	1878	24×36	4 1.50	1,130
ELLIS WOOLMAN, Editor and Publisher.						
HUNTINGTON, pop. —; SEBASTIAN Co., pop. \$25,000.						
Hummer	Thursday.....	Democratic..	1888	24×35	4 1.00	
CHAS. KNOBLE, Editor and Publisher.						
HUNTSVILLE †, pop. \$400; MADISON Co., pop. \$13,000.						
Democrat	Thursday.....	Democratic..	1886	22×32	8 1.00	1384
J. T. GAGE, Editor and Publisher.						
JACKSONPORT †, pop. 656; JACKSON Co., pop. \$12,500.						
Democrat	Saturday.....	Democratic..	1887	22×31	4 1.25	1400
Jno. H. PAGE, Editor and Publisher.						
JASPER †, pop. \$250; NEWTON Co., pop. 6,120.						
Arkansas Wheel.....	Saturday	Democratic..	1884	22×30	4 1.25	500
J. C. B. LINDSEY, Editor and Publisher.						
JONESBORO †, pop. \$2,000; CRAIGHEAD Co., pop. \$11,000.						
Craighead County Sun.....	Friday	Local	1888	26×40	4 1.25	
H. R. WRENN & H. M. PHELPS, Editors and Publishers.						
Times	Thursday.....	Ind. Dem....	1874	32×42	8 1.50	1900
J. D. C. COBB & SON, Editors and Publishers.						
JUDSONIA, pop. \$550; WHITE Co., pop. \$20,000.						
Advance.....	Wednesday.....	Independent	1878	*13×20	8 1.50	1375
BRIGGS BROS., Editors and Publishers.						
KINGSLAND, pop. \$260; CLEVELAND Co., pop. \$10,000.						
Cleveland County Democrat.....	Friday.....	Local	1886	20×26	4 .75	1400
J. R. SWIFT, Editor and Publisher.						
LITTLE ROCK †, pop. \$25,000; PULASKI Co., pop. \$40,000.						
Arkansas Baptist.....	Thursday	Baptist.....	1831	*15×22	8 2.00	12,400
W. A. FORBES, Editor and Manager; FORBES & CO., Publishers.						
Arkansas Democrat	Evg. ex. Sun.....	Democratic..	1871	*15×22	8 7.50	11,900
Arkansas Democrat	Thursday	Democratic..	1871	*15×22	8 1.00	13,600
JAMES MITCHELL & JAMES R. BETTIS, Editors and Publishers.						
Arkansas Farmer and Stockman.....	Tuesday.....	{Agricultural} {& Live Stock}	1886	30×44	16 1.00	8,650
H. D. LAYMAN, Editor; ARKANSAS REAL ESTATE AND LIVE STOCK ASSOCIATION.						
Arkansas Gazette... (see page 971).....	Morn. ex. Mon....	Democratic..	1819	*16×22	8 10.00	
Arkansas Gazette... (see page 971).....	Thursday.....	Democratic..	1819	*18×22	8 1.00	
D. A. BROWER, Editor; GAZETTE PRINTING COMPANY, Pubs.; G. R. BROWN, President.						
Arkansas Life	Sunday	Local	1885	30×44	8 2.00	12,000
LURA E. BROWN, Editor; R. J. BROWN, Publisher.						
Arkansas Methodist	Saturday	Methodist...	1882	*15×22	8 1.50	9,000
REV. Z. T. BENNETT, Editor; BENNETT & EMOYSON, Publishers.						
Arkansas Staats Zeitung (German).....	Saturday	Independent	1877	28×44	4 2.50	11,800
PHIL. DIETZGEN, Editor and Publisher.						
Arkansas Dispatch (Colored).....	Saturday.....	Republican..	1886	24×31	4 1.50	1600
WM. BUFORD, Editor and Publisher.						
Arkansas Traveler—see Chicago.						
Churchman.....	Monthly.....	Episcopal....	1883	*9×12	12 1.00	
— Editor and Publisher.						
Clipper.....	Saturday.....	Sporting.....	1884	*15×22	9 1.00	
Z. ALEXANDER, Editor and Publisher.						
Deaf Mute Optic.....	Saturday	Deaf Mute..	1881	*11×14	8 1.00	1507
F. D. CLARKE, Editor and Publisher.						
National Wheel-Enterprise	Saturday	Democratic..	1884	30×44	8 1.00	15,000
I. P. LANGLEY, Editor; L. B. AUDIGIER, Publisher.						
Republican	Saturday	Republican..	1880	24×36	4 2.00	720
W. JASPER BLACKBURN, Editor and Publisher.						
Rural and Workman	Thursday.....	Agric. & Ind'l.	1883	*11×14	16 1.50	14,500
W. A. WEBBER & Co., Managers.						
Sun (Colored).....	Saturday	Independent	1884	30×44	8 1.50	
J. TALBOT BAILEY, Editor and Publisher.						
Woman's Chronicle.....	Saturday		1888	22×32	8 1.00	
MISS KATE CUNNINGHAM, Editor and Publisher.						
LOCKESBURG †, pop. \$500; SEVIER Co., pop. 6,192.						
Tocsin.....	Friday.....	Democratic..	1887	24×36	4 1.00	1950
W. S. GRANT, Editor and Publisher.						
LONOKE †, pop. \$1,300; LONOKE Co., pop. \$15,000.						
Democrat.....	Thursday	Democratic..	1872	26×40	4 1.50	1672
W. F. HICKS, Editor; W. F. & T. J. HICKS, Publishers.						
MAGNOLIA †, pop. \$1,350; COLUMBIA Co., pop. \$16,000.						
Columbia Banner.....	Thursday	Democratic..	1878	26×40	4 1.50	1,582
DISMUKES & DAVIES, Editors and Publishers.						
Columbia Record.....	Wednesday.....	Democratic..	1884	22×34	4 1.00	650
J. H. POLLARD, Editor and Publisher.						

CIRCULATION: † Publishers' reports. Roman figures—estimated. Bold-face—sworn. * Size of page. † County-seat.
POPULATION: § Estimated. Unmarked—Census of 1880.

	<i>Estab.</i>	<i>Size.</i>	<i>Pages.</i>	<i>Sub.</i>	<i>Circ.</i>
MALVERN †, pop. \$1,800; HOT SPRING Co., pop. \$10,000.					
Arkansas Meteor.....Saturday.....Democratic..	1879	24×35	4	\$1.50	1560
W. D. LEIPER, Editor and Publisher.					
Arkansas State Journal.....Thursday.....Democratic..	1888	24×34	4	1.50	
D. A. MCCOLLOUGH, Editor and Publisher.					
MAMMOTH SPRING, pop. —; FULTON Co., pop. 6,720.					
Monitor.....Thursday.....Democratic..	1888	22×30	4	1.00	
W. H. CULP, Editor and Publisher.					
MARIANNA †, pop. \$1,000; LEE Co., pop. 13,288.					
Index.....Saturday.....Democratic..	1874	24×36	4	1.50	1600
B. M. BARRINGTON, Editor and Publisher.					
MARION †, pop. \$300; CRITTENDEN Co., pop. \$12,000.					
Headlight (Colored).....Saturday.....Republican..	1886	22×30	4	1.50	1450
J. L. FLEMING, Editor and Business Manager.					
MARSHALL †, pop. —; SEARCY Co., pop. 7,278.					
Arkansas Sun.....Thursday.....Independent	1888	22×31	4	1.00	
R. F. BROWN, Editor and Publisher.					
MELBOURNE †, pop. \$300; IZARD Co., pop. 10,857.					
Izard County Register.....Thursday.....Democratic..	1881	22×30	4	1.00	520
D. CRAIG, Editor and Publisher.					
MONTICELLO †, pop. \$1,100; DREW Co., pop. 12,231.					
Monticellonian.....Thursday.....Democratic..	1870	26×40	8	1.50	750
JAS. R. COTHAM, Editor and Publisher.					
MORRILTON †, pop. \$1,500; CONWAY Co., pop. \$17,500.					
Conway County Clarion (Colored).....Saturday.....	1887	22×30	4	1.00	
JAMES R. JOHNSON, Editor; W. J. JORDAN, Manager.					
Headlight.....Friday.....Democratic..	1874	26×40	4	1.25	1,250
BLAKENEY & HICKS, Editors and Publishers.					
Star.....Thursday.....Republican..	1885	24×36	4	1.00	1720
A. F. LIVINGSTON, Editor and Publisher.					
MOUNTAIN HOME †, pop. \$450; BAXTER Co., pop. \$7,000.					
Baxter County Citizen.....Thursday.....Democratic..	1880	28×40	4	1.00	1620
J. A. CARTER, Editor and Publisher.					
MOUNTAIN VIEW †, pop. \$160; STONE Co., pop. 5,089.					
Expositor.....Saturday.....Neutral.....	1881	22×31	4	1.00	1450
HIXSON & LONGLEY, Editors and Publishers.					
MULBERRY, pop. \$450; FRANKLIN Co., pop. 14,951.					
Times.....Friday.....Democratic..	1886	26×40	4	1.00	1540
FRANK IBBOTSON, Editor and Publisher.					
MURFREESBORO †, pop. \$150; PIKE Co., pop. 6,345.					
Pike County Sentinel.....Wednesday.....Union Labor.	1884	22×31	4	1.50	1480
BUSH & STORY, Editors and Publishers.					
NASHVILLE, pop. (twp.) 1,243; HOWARD Co., pop. \$11,000.					
News.....Saturday.....Democratic..		26×40	8	1.50	1528
W. W. TURNER, Editor; TURNER & BRIGGS, Publishers.					
NEWPORT, pop. \$1,200; JACKSON Co., pop. \$12,500.					
Arkansas Progress (Colored).....Tuesday.....Independent	1887	20×26	4	1.00	
H. C. CLAY, Editor and Publisher.					
Jackson County Herald.....Saturday.....Democratic..	1865	24×35	4	1.50	700
T. T. WARD, Editor and Publisher.					
News.....Friday.....Democratic..	1873	26×40	4	1.50	975
J. J. FLAHIFF, Editor and Publisher.					
OKOLONA, pop. \$350; CLARK Co., pop. \$17,500.					
Arkansas Messenger.....Friday.....Democratic..	1886	24×36	4	1.00	1450
J. J. THOMASSON, Editor and Publisher.					
OSCEOLA †, pop. \$450; MISSISSIPPI Co., pop. 7,332.					
Times.....Saturday.....Democratic..	1871	24×35	4	1.00	1436
LEON ROUSSAN, Editor and Publisher.					
OZARK †, pop. \$1,000; FRANKLIN Co., pop. 14,951.					
Democrat.....Thursday.....Democratic..	1877	26×40	4	1.00	1840
C. C. COLBURN, Editor and Publisher.					
Union Labor Banner.....Thursday.....Union Labor.	1886	24×35	4	1.00	1897
W. G. MERRITT, Editor and Publisher.					
PARAGOULD †, pop. \$1,750; GREENE Co., pop. \$15,000.					
Evening Times.....Evg. ex. Sun.....	1888	20×26	4	5.00	
W. S. FIELDS, Editor and Publisher.					
Linch-Pin.....Thursday.....Democratic..	1887	22×30	4	1.00	
T. G. McRAVEN, Editor and Publisher.					
Press.....Friday.....Democratic..	1877	26×40	4	1.00	600
J. R. TAYLOR, Editor and Publisher.					
PARIS †, pop. \$300; LOGAN Co., pop. 14,885.					
Express.....Thursday.....Democratic..	1880	26×40	4	1.00	1960
Wm. M. GREENWOOD, Editor and Publisher.					
Serpent.....Thursday.....Independent.	1885	26×40	8	1.00	1864
SERPENT PRINTING COMPANY, J. W. WAGNER, Secretary.					
PERRYVILLE †, pop. \$350; PERRY Co., pop. 3,873.					
News.....Friday.....Democratic..	1883	22×32	4	1.00	625
E. H. FELTUS, Editor and Publisher.					

CIRCULATION: † Publishers' reports. Roman figures—estimated. Bold-face—sworn. * Size of page. † County-seat.
POPULATION: § Estimated. Unmarked—Census of 1880.

	<i>Estab.</i>	<i>Size.</i>	<i>Pages.</i>	<i>Sub.</i>	<i>Circ.</i>
PINE BLUFF †, pop. \$10,000; JEFFERSON Co., pop. \$35,000.					
Commercial—see <i>Sunday Morning</i> } Commercial.....} <i>Evg. ex. Sun.</i>Democratic..	1887	22×30	4	\$10.00	
Graphic.....Saturday.....Democratic..	1888	24×34	4	1.00	
READ FLETCHER, Editor and Publisher.					
Press-Eagle.....Tuesday.....Democratic..	1868	28×44	4	2.00	\$1,444
ARTHUR MURRAY, Editor and Publisher.					
Republican (Colored).....Saturday.....Republican..	1887	24×34	4	.50	500
HAVIS & HAVIS, Editors and Publishers.					
Sunday Morning Commercial (<i>Sun-</i> } day edition of <i>Commercial.</i>).....} Sunday.....Democratic..	1881	30×44	4	2.00	
C. G. NEWMAN, Editor and Publisher.					
POCAHONTAS †, pop. \$500; RANDOLPH Co., pop. 11,724.					
Free Press.....Wednesday.....Democratic..	1888	26×40	8	1.00	
B. B. MORTON, Editor and Publisher.					
Randolph Herald.....Thursday.....Democratic..	1881	30×44	8	1.50	\$1,008
J. N. BOLEN, Editor and Publisher.					
PRAIRIE GROVE, pop. (twp.) 994; WASHINGTON Co., pop. \$30,000.					
Banner....(<i>see page 932</i>).....Friday.....Democratic..	1887	22×30	4	1.00	
H. M. & W. N. BUTLER, Editors and Publishers.					
PRESCOTT †, pop. \$1,500; NEVADA Co., pop. 12,959.					
Arkansaw Dispatch. (<i>see page 976</i>)..Wednesday.....Labor.....	1880	24×36	4	1.00	\$1,320
JOHN A. ANSLEY, Editor and Publisher.					
Nevada County Picayune.....Wednesday.....Democratic..	1878	24×36	4	1.50	\$1,015
JNO. W. GARDNER, Editor and Publisher.					
RECTOR, pop. \$200; CLAY Co., pop. \$3,500.					
Clay County Ledger.....Saturday.....Democratic..	1887	30×44	8	1.00	
NEWTON F. JONES, Editor and Publisher.					
RICHMOND †, pop. \$250; LITTLE RIVER Co., pop. \$8,000.					
Little River News.....Wednesday.....Independent	1887	26×40	8	1.00	
N. A. GEORGE & W. F. JOYNER, Editors and Publishers.					
Pilot.....Friday.....Democratic..	1883	24×35	4	1.25	700
J. F. JAMES, Editor and Publisher.					
RISON, pop. \$350; CLEVELAND Co., pop. \$10,000.					
Anti-Monopolist.....Wednesday.....Anti-Monop.	1888	22×31	4	1.00	
N. R. TISDALE, Editor; J. J. MITCHELL, Publisher.					
Immigrant.....Thursday.....Democratic..	1884	24×35	4	1.00	\$500
J. M. WHARTON, Editor; WM. T. HENRY, Publisher.					
ROGERS, pop. \$800; BENTON Co., pop. \$30,000.					
New Era....(<i>see page 1014</i>).....Saturday.....Democratic..	1881	30×44	8	1.00	600
GRAHAM & MASON, Editors and Publishers.					
RUSSELLVILLE †, pop. \$1,250; POPE Co., pop. 14,322.					
Democrat.....Wednesday.....Democratic..	1874	26×40	4	1.00	\$1,056
B. F. JOBE, Editor and Publisher.					
ST. PAUL, pop. —; MADISON Co., pop. \$13,000.					
Republican.....Friday.....Republican..	1887	22×32	4	1.00	
A. LOWE, Editor and Publisher.					
SALEM †, pop. \$130; FULTON Co., pop. 6,720.					
Fulton County Banner.....Thursday.....Democratic..	1884	22×30	4	1.00	\$500
LEE DAVIS, Editor and Publisher.					
Fulton County Informer.....Saturday.....Wheel.....	1879	20×26	4	1.00	\$672
JESSE MATTHEWS, Editor and Publisher.					
SEARCY †, pop. \$1,750; WHITE Co., pop. \$20,000.					
Arkansas Beacon.....Friday.....Democratic..	1878	26×40	8	1.50	1,480
JOHN G. HOLLAND & JOHN E. JOBE, Editors and Publishers.					
White County Wheel.....Thursday.....Wheel.....	1887	*13×20	8	1.00	
E. AUDIGIER & R. A. DOWDY, Editors and Publishers.					
SHERIDAN †, pop. \$125; GRANT Co., pop. 6,185.					
Headlight.....Thursday.....Democratic..	1881	22×30	4	1.50	\$480
J. S. WILLIAMS, Editor and Publisher.					
SILOAM SPRINGS, pop. —; BENTON Co., pop. \$30,000.					
Arkansas Herald (<i>issued in two edi-</i> } <i>tions, Tuesday and Friday</i>).....} Weekly.....Democratic..	1883	26×40	4	1.00	\$500
CROMBIE & DAMERON, Editors and Publishers.					
Locomotive.....Friday.....Local.....	1886	22×30	4	1.00	450
J. VAN BUTLER, Editor and Publisher.					
SPRINGDALE, pop. 193; WASHINGTON Co., pop. \$30,000.					
News.....Friday.....Local.....	1887	22×30	8	1.00	
JOHN P. STAFFORD, Editor and Publisher.					
STAR CITY †, pop. \$250; LINCOLN Co., pop. 9,255.					
Lincoln Ledger.....Friday.....Democratic..	1880	22×31	4	1.50	\$375
T. E. & R. M. HAMMOCK, Editors and Publishers.					
STEPHENS, pop. —; OUACHITA Co., pop. \$14,000.					
Monitor.....Saturday.....Local.....	1887	22×31	4	1.00	
J. E. BOGGS, Editor and Publisher.					
STUTTGART, pop. —; ARKANSAS Co., pop. 8,038.					
Grand Prairie Journal.....Thursday.....Local.....	1887	22×31	4	1.00	\$550
E. B. MAUST, Editor and Publisher.					
SUGAR-LOAF SPRINGS— <i>see Heber.</i>					

CIRCULATION: † Publishers' reports. Roman figures—estimated. Bold-face—sworn. * Size of page. † County-seat.
POPULATION: § Estimated. Unmarked—Census of 1880.

	<i>Estab.</i>	<i>Size.</i>	<i>Pages.</i>	<i>Sub.</i>	<i>Circ.</i>
SULPHUR ROCK, pop. \$250; INDEPENDENCE Co., pop. 18,086.					
Wheel.....Saturday.....Wheel.....	1887	22×30	4	\$1.00	
A. M. MARTIN & J. G. BRADLEY, Editors and Publishers.					
TEXARKANA †, pop. \$5,000; MILLER Co., pop. 9,919.					
Arkansas Blade.....Saturday.....Independent.	1883	26×40	8	1.50	
J. C. BLANCHETT & THOS. BAITE, Editors and Publishers.					
Independent.....Morn. ex. Sun.....Independent	1884	22×31	4	5.00	
Independent.....Saturday.....Independent		22×31	4	1.00	
E. A. WARREN, Editor and Publisher.					
Morning Herald.....Morn. ex. Mon.....Democratic..	1888	22×30	4	6.00	
HERALD PUBLISHING COMPANY; J. A. WATSON, Business Manager.					
Inter-State News—see <i>Texarkana, Texas.</i>					
THORNTON, pop. —; CALHOUN Co., pop. 5,671.					
Record.....Friday.....Democratic..	1887	24×34	4	1.00	
W. T. BRICKELL, Editor and Publisher.					
VAN BUREN †, pop. \$3,000; CRAWFORD Co., pop. \$20,000.					
Argus.....Wednesday.....Democratic..	1875	*15×22	12	1.00	‡960
THAYER BROTHERS, Editors and Publishers.					
Graphic.....Friday.....Republican..	1881	24×36	4	1.25	‡900
Z. WELLS, Editor and Publisher.					
Press.....Saturday.....Democratic..	1859	26×40	4	1.50	‡600
J. S. DUNHAM & SON, Editors and Publishers.					
VANNDALE, pop. \$250; CROSS Co., pop. 5,050.					
Cross County Chronicle.....Friday.....Democratic..	1879	24×37	4	1.50	400
RENO & MALONE, Editors and Publishers.					
WALDRON †, pop. \$350; SCOTT Co., pop. 9,174.					
Reporter.....(see page 1026).....Friday.....Democratic..	1879	24×36	4	1.00	757
M. M. BEAVERS, Editor and Publisher.					
Scott County Citizen.....Friday.....Independent	1887	22×32	8	1.00	
P. C. STONE, Editor and Publisher.					
WALNUT RIDGE, pop. \$550; LAWRENCE Co., pop. 8,782.					
Masonic Trowel.....Monthly.....Masonic.....	1887	26×40	8	1.00	‡1,700
GEO. THORNBURGH, Editor and Publisher.					
Telephone.....(see page 1026).....Friday.....Democratic..	1884	26×40	4	1.00	‡1,157
GEORGE THORNBURGH, Editor and Publisher.					
WARREN †, pop. \$525; BRADLEY Co., pop. \$6,500.					
News.....Thursday.....Democratic..	1886	22×31	4	1.00	‡600
BRADLEY & BRO., Editors and Publishers.					
Swift's Flying Needle.....Tuesday.....Democratic..	1883	22×32	4	1.00	‡600
W. T. SWIFT, Editor; W. T. SWIFT & SON, Publishers.					
WASHINGTON †, pop. 730; HEMPSTEAD Co., pop. \$20,000.					
Press.....Saturday.....Democratic..	1876	26×40	8	1.50	‡26
EARIN & HARKNESS, Editors and Publishers.					
YELLVILLE †, pop. 345; MARION Co., pop. 7,907.					
Mountain Echo.....Friday.....Democratic..	1886	22×30	4	1.00	
H. B. DALLAM, Editor and Publisher.					

CIRCULATION: ‡ Publishers' reports. Roman figures—estimated. Bold-face—sworn. * Size of page. † County-seat. POPULATION: § Estimated. Unmarked—Census of 1880.

CALIFORNIA.

Population § 1,250,000Rep. Plur. in 1884, 13,128

Chinese pop., 75,182. Rep. vote, 102,416; Dem. 89,288; Prohib. 2,920; Gbk. 2,017.

STATE CAPITAL, SACRAMENTO CITY.

There are 52 Counties in California. Newspapers are published in 51.—Cities, towns, and villages in which papers are published number 177, of which 50 designated by a dagger (†) are county-seats.—Of the 507 papers which insert advertisements published in the State, are 89 daily, 1 tri-weekly, 9 semi-weekly, 361 weekly, 1 bi-weekly, 8 semi-monthly, 37 monthly, and 1 quarterly.

	<i>Estab.</i>	<i>Size.</i>	<i>Pages.</i>	<i>Sub.</i>	<i>Circ.</i>
ADIN, pop. §423; MODOC Co., pop. §4,800.					
Argus.....Thursday.....Independent	1881	24×36	4	\$3.00	587
E. M. WILSON, Editor; S. A. WILSON, Publisher.					
ALAMEDA, pop. §8,000; ALAMEDA Co., pop. §100,000.					
Argus.....Wed. & Sat.....Republican..	1877	24×36	4	3.00	1875
T. G. DANIELLS, Editor and Publisher.					
Encinal.....Wednesday.....Independent	1869	26×40	4	3.00	1750
F. K. KRAUTH, Editor and Publisher.					
ALFA, pop. —; SHASTA Co., pop. §16,000.					
Advance.....Thursday.....Independent	1888	20×26	4	1.50	
N. A. HAWKINS, Editor; MT. SHASTA PUBLISHING COMPANY, R. E. MONTGOMERY, Mgt.					
ALHAMBRA, pop. —; LOS ANGELES Co., pop. §100,000.					
Alhambra.....Saturday.....Independent	1887	24×36	4	2.00	
ALHAMBRA PUBLISHING COMPANY.					
ALTURAS †, pop. §250; MODOC Co., pop. §4,800.					
Modoc Independent.....Saturday.....Independent	1874	21×23	4	4.00	450
D. C. SLATER, Editor and Publisher.					
New Era.....Wednesday.....Democratic..	1888	24×35	4	3.00	
BEN M. BARNEY, Editor and Publisher.					
ANAHEIM, pop. §1,500; LOS ANGELES Co., pop. §100,000.					
Gazette.....Thursday.....Independent	1870	26×40	4	2.00	11,200
HENRY & CHARLES KUCHEL, Editors and Publishers.					
New Era.....Saturday.....Independent	1887	24×36	4	2.00	
ANAHEIM PRINTING COMPANY, Publishers.					
ANDERSON, pop. §550; SHASTA Co., pop. §16,000.					
Enterprise.....Saturday.....Republican..	1882	24×36	4	3.00	650
MRS. VAN M. OGLE, Editor and Publisher.					
ANGELS pop. 330; CALAVERAS Co., pop. 9,094.					
County Record.....Tuesday.....Republican..	1887	24×36	4	2.00	1675
WATERMAN, LAIRD & TULLOCH, Editors and Publishers.					
Mountain Echo....(see page 1052).....Wednesday.....Independent	1879	23×34	4	3.00	1615
MYRON REED, Editor; MYRON REED & LEWIS J. HUTCHINSON, Publishers.					
ANTIOCH, pop. §150; CONTRA COSTA Co., pop. §14,000.					
Ledger.....Saturday.....Republican..	1870	24×36	4	3.00	1290
L. M. WILLIS, Editor and Publisher.					
ARCATA, pop. §1,050; HUMBOLDT Co., pop. §20,000.					
Union.....Saturday.....Republican..	1886	24×36	4	2.00	
AUSTIN WILEY, Editor and Publisher.					
AUBURN †, pop. §1,400; PLACER Co., pop. §15,000.					
Placer Argus.....Saturday.....Republican..	1872	30×44	8	2.50	1768
H. H. RICHMOND, Editor; RICHMOND & JONES, Publishers.					
Placer County Republican.....Wednesday.....Republican..	1884	26×40	4	2.50	1720
JAMES TUFTS, Editor and Publisher.					
Placer Herald.....Saturday.....Ind. Dem. ...	1862	30×44	8	2.50	800
SEAVEY & DICKERSON, Editors and Publishers.					
BAKERSFIELD †, pop. §1,500; KERN Co., pop. §7,000.					
Kern County Californian.....Saturday.....Independent	1866	26×40	4	3.00	1720
A. C. MAUDE, Editor and Publisher.					
Kern County Echo.....Thursday.....Independent	1886	24×33	4	2.50	
ECHO PUBLISHING COMPANY; S. C. SMITH, Managing Editor.					
Kern County Gazette.....Saturday.....Democratic..	1875	28×44	4	3.00	700
GEORGE W. WEAR, Editor and Publisher.					
BENICIA, pop. §2,500; SOLANO Co., pop. §20,000.					
New Era.....Wednesday.....Independent	1877	24×36	4	3.75	1642
ED. A. McDONELL, Editor and Publisher.					

CIRCULATION: † Publishers' reports. Roman figures—estimated. Bold-face—sworn. * Size of page † County-seat.
POPULATION: § Estimated. Unmarked—Census of 1880.

	<i>Estab.</i>	<i>Size.</i>	<i>Pages.</i>	<i>Sub.</i>	<i>Circ.</i>
BERKELEY, pop. \$3,000; ALAMEDA Co., pop. \$100,000.					
Advocate.....	Wednesday	Independent	1877	24x36 4 \$2.50	1600
H. N. MARQUAND, Editor and Publisher.					
Berkeleyan.....	{ Monthly dur- } { ing College year }	Collegiate....	1871	*5x7 45 2.00	1500
STUDENTS OF UNIVERSITY OF CALIFORNIA, Editors and Publishers.					
Herald.....	Thursday	Republican..	1886	24x36 4 2.50	1550
JOHN MCCARTHY, Editor and Publisher.					
Occident.....	{ Friday during } { College year.... }	Collegiate....	1881	*8x11 16 1.50	1500
STUDENTS OF THE UNIVERSITY OF CALIFORNIA, Editors and Publishers.					
BIEBER, pop. —; LASSEN Co., pop. 3,340.					
Mountain Tribune.....	Saturday	Democratic..	1881	24x36 4 3.00	540
THOMAS P. FORD, Editor and Publisher.					
BIGGS, pop. \$750; BUTTE Co., pop. \$22,000.					
Argus.....	Thursday	Independent	1886	24x36 4 3.00	550
J. M. COFFMAN & D. D. WILLIAMS, Editors; MCDANIEL & Co., Publishers.					
BISHOP CREEK, pop. (twp.) \$750; INYO Co., pop. \$3,700.					
Inyo Register.....	Thursday	Independent	1885	21x28 4 3.00	1336
P. A. CHALFANT & SON, Editors and Publishers.					
BLUE LAKE, pop. —; HUMBOLDT Co., pop. \$20,000.					
Northern Advocate.....	Tuesday	Democratic..	1888	22x31 4 1.50	
DANIEL McNEILL, Editor and Publisher.					
BODIE, pop. 2,712; MONO Co., pop. 7,499.					
Evening Miner.....	Monday		1881	22x30 4 6.00	700
ORLANDO E. JONES, Editor and Publisher.					
BRIDGEPORT †, pop. (twp.) 628; MONO Co., pop. 7,499.					
Chronicle-Union.....	Saturday	Republican..	1864	23x32 4 5.00	450
R. M. & A. C. FOLGER, Editors and Publishers.					
BURBANK, pop. —; LOS ANGELES Co., pop. \$100,000.					
Times.....	Saturday	Local	1887	24x36 4 2.00	
R. A. MARSHALL, Editor and Publisher.					
CALISTOGA, pop. \$750; NAPA Co., pop. \$17,000.					
Independent Callistogian.....	Wednesday	Independent	1877	24x36 4 2.50	1564
J. L. MULTER, Editor and Publisher.					
CARLSBAD, pop. —; SAN DIEGO Co., pop. \$50,000.					
Sea Lion.....	Saturday	Local	1887	22x30 4 2.00	
THEODOR STEINHILLER, Editor and Publisher.					
CHICO, pop. \$5,000; BUTTE Co., pop. \$22,000.					
Chronicle Record.....	Morn. ex. Sun.	Democratic..	1880	20x26 4 5.00	850
Chronicle Record.....	Saturday	Democratic..	1883	26x40 4 2.50	11,240
CHICO PUBLISHING COMPANY.					
Enterprise.....	Evg. ex. Sun.	Republican..	1881	23x31 4 5.00	1450
Enterprise.....	Friday	Republican..	1889	26x41 4 2.50	1600
WATSON CHALMERS, Editor and Publisher.					
CLOVERDALE, pop. \$1,250; SONOMA Co., pop. \$27,000.					
Revelle.....	Saturday	Independent	1877	30x44 8 2.00	1650
GEO. B. BAER, Editor and Publisher.					
COLTON, pop. 1,673; SAN BERNARDINO Co., pop. \$20,000.					
Evening Semi-Tropic.....	Evg. ex. Sun.	Local	1886	24x36 4 10.00	
Semi-Tropic (weekly edition of Eve- ning Semi-Tropic).....	Saturday	Ind. Rep....	1876	24x36 4 2.00	
MAC. D. WHITE, Editor and Publisher.					
COLUSA †, pop. \$2,200; COLUSA Co., pop. \$15,000.					
Herald.....	Friday	Republican..	1886	26x38 8 3.00	1450
C. D. RADCLIFFE, Editor and Publisher.					
Sun.....	Saturday	Democratic..	1862	26x40 4 3.00	1,500
WILL S. GREENE, Editor; COLUSA SUN PUBLISHING COMPANY.					
CONCORD, pop. \$500; CONTRA COSTA Co., pop. \$14,000.					
Sun.....	Saturday	Independent	1882	24x36 4 3.00	450
S. FARJEON, Editor and Publisher.					
CORONADO, pop. \$1,850; SAN DIEGO Co., pop. \$50,000.					
Evening Mercury.....	Evg. ex. Sun.	Local	1887	26x40 4 6.00	
KIMBALL & WHITE, Editors and Publishers.					
COTTONWOOD, pop. \$350; SHASTA Co., pop. \$16,000.					
Shasta County Index.....	Thursday	Independent	1886	24x36 4 2.50	1360
W. W. FELTS, Editor and Publisher.					
CRESCENT CITY †, pop. (twp.) 1,281; DEL NORTE Co., pop. 2,584.					
Del Norte Record.....	Saturday	Neutral	1879	24x36 4 2.00	1525
J. E. ELDRIDGE, Editor and Publisher.					
DAVISVILLE, pop. \$400; YOLO Co., pop. \$15,000.					
Signal.....	Saturday	Local	1887	22x30 4 2.00	
CHAS. T. MACK, Editor and Publisher.					
DELANO, pop. —; KERN Co., pop. \$7,000.					
Courier.....	Friday	Local	1883	24x36 4 2.00	
MCGEE BROS., Editors and Publishers.					
DIXON, pop. \$1,050; SOLANO Co., pop. \$20,000.					
Tribune.....	Saturday	Ind. Dem....	1874	26x40 4 2.50	1,023
ED. E. LEAKE, Editor and Publisher.					

CIRCULATION: † Publishers' reports. Roman figures—estimated. Bold-face—sworn. *Size of page. † County-seat.
POPULATION: § Estimated. Unmarked—Census of 1880.

	<i>Estab.</i>	<i>Size.</i>	<i>Pages.</i>	<i>Sub.</i>	<i>Circ</i>
DOWNIEVILLE †, pop. \$800; SIERRA Co., pop. 6,623.					
Mountain Messenger.....Saturday.....Ind. Rep.....	1854	24×36	4	\$3.00	700
J. A. VAUGHN & E. K. DOWNER, Editors and Publishers.					
ELSINORE, pop. —; SAN DIEGO Co., pop. \$50,000.					
News.....Saturday.....Local.....	1885	*18×24	6	2.00	†1,937
PAUL B. HAY, Publisher.					
Transcript.....Thursday.....Democratic..	1887	26×40	8	2.00	
McPHEE & TOWNSEND, Editors and Publishers.					
ESCONDIDO, pop. \$850; SAN DIEGO Co., pop. \$50,000.					
Times.....Thursday.....Local.....	1887	26×40	4	2.50	1,500
A. S. LINDSAY & J. TROWSELL, Editors and Publishers.					
EUREKA †, pop. \$5,500; HUMBOLDT Co., pop. \$20,000.					
Humboldt Mail.....Saturday.....Non-political	1887	*11×15	16	1.00	†702
W. G. BONNER, Editor and Publisher.					
Humboldt Standard.....Evg. ex. Sun.....Democratic..	1875	24×36	4	5.00	†700
Humboldt Standard.....Thursday.....Democratic..		26×40	4	2.50	†900
FRANK P. THOMPSON, Editor and Publisher.					
Humboldt-Times.....Morn. ex. Mon.....Republican..	1874	26×40	4	5.00	1,000
Humboldt-Times.....Thursday.....Republican..	1854	28×42	4	2.00	1,000
TIMES PUBLISHING COMPANY; S. G. WHIPPLE, Editor and Manager.					
Western Watchman.....Saturday.....Labor.....	1884	22×30	4	1.50	†1,185
WM. AYRES, Editor and Publisher.					
FALLBROOK—see <i>West Fallbrook</i> .					
FALL RIVER, (<i>Fall River Mills P. O.</i>) pop. —; SHASTA Co., pop. \$16,000.					
Mail.....Friday.....Independent	1886	24×36	4	2.50	
W. W. McMILLAN, Editor and Publisher.					
FERNDALE, pop. \$750; HUMBOLDT Co., pop. \$20,000.					
Enterprise.....Saturday.....Independent	1878	30×44	8	2.50	†300
EDWARD B. CARR, Editor and Publisher.					
FOLSOM CITY, pop. \$2,500; SACRAMENTO Co., pop. \$45,000.					
Telegraph.....Saturday.....Democratic..	1855	22×30	4	3.00	†600
W. P. TRUESDELL, Editor and Publisher.					
FORT JONES, pop. \$550; SISKIYOU Co., pop. \$12,000.					
Scott Valley News.....Saturday.....Independent.	1878	22×30	4	2.00	
L. D. CLARE, Editor and Publisher.					
FRESNO CITY †, pop. \$5,000; FRESNO Co., pop. \$25,000.					
Democrat.....Morning.....Democratic..	1838	26×40	4	9.00	
Democrat.....Friday.....Democratic..	1883	26×40	4	2.50	†1,500
L. B. McWITHER, Editor; COLWELL, McWITHER & REUCK, Publishers.					
Evening Expositor—see <i>Expositor</i> ...Evg. ex. Sun.....Democratic..	1882	*15×22	8	5.00	628
Evening Tribune.....Evg. ex. Sun.....Local.....	1888	20×26	4	4.50	
L. L. PALMER, Editor; H. E. STOCKWELL, Business Manager.					
Expositor (<i>weekly edition of Evening Expositor</i>).....Wednesday.....Democratic..	1870	*15×22	12	2.50	1,290
J. W. FERGUSON, Editor and Publisher.					
Republican.....Morn. ex. Mon.....Republican..	1887	26×40	4	6.00	
Republican.....Friday.....Republican..	1876	*22×29	6	2.50	
SHORT & SHANKLIN, Editors and Publishers.					
GALT, pop. \$600; SACRAMENTO Co., pop. \$45,000.					
Gazette.....Saturday.....Republican..	1881	23×34	4	3.00	†552
MEACHAM & CAMPBELL, Editors and Publishers.					
GEORGETOWN, pop. 415; EL DORADO Co., pop. 10,683.					
Gazette.....Saturday.....Ind. & Min'g.	1880	18×24	4	2.00	400
H. W. HULBERT, Editor and Publisher.					
GILROY, pop. \$2,500; SANTA CLARA Co., pop. \$45,000.					
Advocate.....Saturday.....Independent	1867	36×48	8	3.00	†700
F. W. BLAKE, Editor and Publisher.					
Crescent.....Tuesday.....Democratic..	1838	24×36	4	3.00	
R. G. EINFALT, Editor and Publisher.					
Gazette.....Thursday.....Democratic..	1881	36×48	8	3.00	†750
B. A. WARDELL, Editor and Publisher.					
GLENDORA, pop. —; LOS ANGELES Co., pop. \$100,000.					
Signal.....Thursday.....	1887	24×36	4	2.00	
JOHN W. JEFFREY, Editor and Publisher.					
GRASS VALLEY, pop. \$7,000; NEVADA Co., pop. \$23,000.					
Foot Hill Tidings (<i>weekly edition of Tidings</i>).....Friday.....Independent	1874	26×40	4	2.50	†1,200
Tidings.....Evg. ex. Sun.....Independent	1880	22×30	4	6.00	†600
RUFUS SHOEMAKER & T. C. HOCKING, Editors; H. S. SPALDING, Publisher.					
Union.....Morn. ex. Mon.....Independent	1864	22×30	4	6.00	†450
CHAS. H. MITCHELL, Editor and Publisher.					
GREENVILLE, pop. \$600; PLUMAS Co., pop. \$6,750.					
Bulletin.....Wednesday.....Independent	1880	24×36	4	3.00	600
F. G. HALL, Editor and Publisher.					
GRIDLEY, pop. \$800; BUTTE Co., pop. \$22,000.					
Herald.....Thursday.....Independent	1880	24×36	4	3.00	650
C. N. REED, Editor and Publisher.					
HANFORD, pop. \$650; TULARE Co., pop. \$15,000.					
Sentinel.....Thursday.....Republican..	1886	30×44	8	2.00	†600
FRANK L. DODGE, Editor and Publisher.					

CIRCULATION: † Publishers' reports. Roman figures—estimated. Bold-face—sworn. * Size of page. † County-seat.
 POPULATION: § Estimated. Unmarked—Census of 1880.

	<i>Estab.</i>	<i>Size.</i>	<i>Pages.</i>	<i>Sub.</i>	<i>Circ.</i>
HAYWARDS, pop. \$1,300; ALAMEDA Co., pop. \$100,000. Journal.....Saturday.....Independent 1877 24x36 4 \$2.50 1500 GEORGE A. OAKES, Editor and Publisher.					
HEALDSBURG, pop. \$2,000; SONOMA Co., pop. \$27,000. Enterprise.....Friday.....Independent 1876 26x40 4 2.00 11,050 J. M. ALEXANDER, Editor; ENTERPRISE PUBLISHING COMPANY.					
Sonoma County Tribune.....Wednesday.....Republican.. 1888 36x48 8 2.50 MEYER & ABRAHAM, Editors and Publishers.					
HOLLISTER †, pop. \$2,000; SAN BENITO Co., pop. \$7,500. Free Lance.....Friday.....Republican.. 1873 26x40 4 2.50 W. B. WINN, Editor and Publisher.					
San Benito Advance.....Friday.....Democratic.. 1872 24x36 4 2.50 1750 GEORGE E. SHAW, Editor and Publisher.					
INDEPENDENCE †, pop. (twp.) \$409; INYO Co., pop. \$3,700. Inyo Independent.....Saturday.....Independent 1870 24x36 4 4.00 1400 C. MULHOLLAND, Editor and Publisher.					
Inyo Index.....Wednesday.....Republican.. 1887 24x36 4 3.00 C. W. CRAIG, Editor and Publisher.					
IONE, pop. \$1,000; AMADOR Co., pop. 11,384. Ione Valley Echo.....Saturday.....Democratic.. 1883 24x36 4 2.00 509 CLOVIS T. LA GRAVE, Editor and Publisher.					
JACKSON †, pop. \$1,200; AMADOR Co., pop. 11,384. Amador Dispatch.....(see page 1012).....Democratic.. 1859 24x36 4 3.00 1480 WM. M. PENNY, Editor and Publisher.					
Amador Ledger.....Saturday.....Republican.. 1854 26x40 4 3.00 1720 RICHARD WEBB, Editor and Publisher.					
Amador Sentinel.....Wednesday.....Republican.. 1879 24x36 4 2.00 600 A. B. SANBORN, Editor and Publisher.					
JULIAN, pop. \$250; SAN DIEGO Co., pop. \$50,000. Sentinel.....Friday.....Independent 1887 24x36 4 2.00 1400 C. P. RUFFNER, Editor; SENTINEL PUBLISHING COMPANY.					
KINGSBURG, pop. —; FRESNO Co., pop. \$25,000. Herald.....Saturday.. 1887 24x36 4 1.50 R. WHEELER, Manager.					
LAKEPORT †, pop. \$650; LAKE Co., pop. \$7,500. Democrat.....Friday.....Democratic.. 1872 24x36 4 3.00 1680 JOHN R. COOK, Editor and Publisher.					
Lake County Avalanche.....Thursday.....Republican.. 1886 26x40 4 2.00 720 H. A. McCRAKEN, Editor and Publisher.					
LANCASTER, pop. —; LOS ANGELES Co., pop. \$100,000. Gazette.....Saturday.....Independent. 1886 24x36 4 1.50 1500 S. A. DRUMMOND, Editor and Publisher.					
LATHROP, pop. —; SAN JOAQUIN Co., pop. \$28,000. Junction.....Friday.....Prohibition.. 1888 24x36 4 1.00 LATHROP PUBLISHING COMPANY.					
LIVERMORE, pop. \$1,250; ALAMEDA Co., pop. \$100,000. Echo.....Thursday.....Independent. 24x36 4 1.50 1480 WILBER E. SHILL, Editor and Publisher.					
Herald.....Thursday.....Independent 1877 26x40 4 3.00 1780 WM. P. BARTLETT, Editor and Publisher.					
LODI, pop. \$1,000; SAN JOAQUIN Co., pop. \$28,000. News.....Thursday.....Independent. 1885 24x36 4 2.50 W. L. HOWELL & Co., Editors and Publishers.					
Sentinel.....Saturday.....Independent 1881 24x36 4 2.50 1650 ELLIS & BOALT, Editors and Publishers.					
LOMPOC, pop. \$750; SANTA BARBARA Co., pop. \$25,000. Record.....Saturday.....Independent 1875 24x36 4 2.50 1744 W. W. BROUGHTON, Editor and Publisher.					
LONG BEACH, pop. —; LOS ANGELES Co., pop. \$100,000. Journal.....Friday.....Local..... 1888 24x36 4 2.00 JOURNAL PUBLISHING COMPANY.					
LORDSBURG, pop. —; LOS ANGELES Co., pop. \$100,000. Eagle.....Thursday.....Local..... 1887 22x32 4 2.00 E. BARNES & SON, Editors and Publishers.					
LOS ALAMOS, pop. —; SANTA BARBARA Co., pop. \$25,000. Progress.....Thursday.....Local..... 1888 24x36 4 2.50 GEO. H. HARRIS, Editor and Publisher.					
LOS ANGELES †, pop. \$60,000; LOS ANGELES Co., pop. \$100,000. Censor.....(see page 1002).....Thursday.....Prohibition.. 1884 24x36 4 1.00 11,517 ALBERT D. WOOD, Editor; CENSOR PUBLISHING COMPANY, 119 N. Main St.					
Christian Advocate.....Saturday.....Methodist... 1885 21x28 4 1.00 1672 ULRICH KNOCH, Editor and Publisher.					
Commercial Bulletin of Southern } Saturday.....Commercial. 1887 *11x16 16 2.50 13,500 California } FRED. W. BEAU DE ZART, Editor; COMMERCIAL BULLETIN PUBLISHING COMPANY.					
Cronica (Spanish).....Saturday.....Independent. 1872 26x38 4 5.00 T. W. TEMPLE, Editor and Publisher.					
East Side Champion (East Los } Wed. & Sat.....Local..... 1887 22x28 4 2.00 11,215 Angeles) } EDWARD A. WEED, Editor and Publisher.					

CIRCULATION: † Publishers' reports. Roman figures—estimated. Bold face—sworn. * Size of page. † County-seat.
POPULATION: § Estimated. Unmarked—Census of 1880.

LOS ANGELES† (Continued)		Estab.	Size.	Pages.	Sub.	Circ.	
Evening Express.....	Evg. ex. Sun.....	Republican..	1871	*21×28	6-8	\$7.00	15,000
Express (weekly edition of Evening Express).....	Saturday.....	Republican..	1871	*21×28	8	2.00	3,000
EVENING EXPRESS COMPANY, 17 West First St.							
Fire and Hammer.....	Monthly.....	{Religion & } {Prohibition}	1883	*11×15	8	.50	12,000
W. T. ELLIS, Editor and Publisher, 146 Wall St.							
Herald.....	Morning.....	Democratic..	1873	*16×24	8	8.00	
Herald.....	Saturday.....	Democratic..	1873	40×71	8	2.00	
AYERS & LYNCH, Publishers, 75 North Spring St.							
Mirror (weekly edition of Times).....	Saturday.....	Republican..	1873	26×40	8	2.00	4,500
(See page 988)							
TIMES-MIRROR COMPANY, Publishers; A. McFARLAND, Business Manager.							
News-Item (prints editions under the same name for East Los Angeles, Boyle Heights, Downey and Whittier, and also The Palms Review).....	Tuesday.....	Independent.	1887	24×36	4	2.00	
GEO. BENTLEY, Editor; BENTLEY & GRANT, Publishers.							
Porcupine.....	Saturday.....	Independent	1882	26×38	8	2.00	13,120
HORACE BELL, Editor; CHAS. A. BELL, Publisher.							
Progres (French).....	Saturday.....	Independent	1884	26×40	4	3.00	1,500
J. GRAVET, Editor and Publisher.							
Rural Californian.....	Monthly.....	Agricultural.	1877	*10×14	28	1.00	8,500
CHARLES A. GARDNER, Editor and Publisher, 233 North Los Angeles St.							
Southern California Baptist.....	Monthly.....	Baptist.....	1887	*10×13	20	1.00	
REV. G. S. BAILEY, D.D., Editor; SOUTHERN CALIFORNIA PUBLISHING COMPANY.							
Southern California Christian Advocate.....	Saturday.....	Methodist...	1884	26×38	8	1.50	1,500
Rev. P. H. BODKIN, Editor; BODKIN & PATTERSON, Publishers.							
Southern California Practitioner.....	Monthly.....	Medical.....	1886	*6×9	40	1.50	
STOLL & THAYER, Publishers.							
Sued California Post (German).....	Evg. ex. Sun.....	Independent.	1887	26×40	4	7.00	
Sued California Post (German).....	Saturday.....	Independent.	1874	26×40	4	2.50	1,475
CONRAD JACOBY, Editor and Publisher, 122 Commercial St.							
Times—see Mirror... (see page 988).....	Morning.....	Republican..	1881	30×44	8	7.50	3,500
Trade Journal.....	Semi-monthly...	Commercial.	1885	*10×12	22	1.50	
A. W. PALMER, Editor; TRADE JOURNAL COMPANY, Publishers.							
Tribune... (see page 982).....	{Morning.....	Republican..	1886	36×48	8	7.00	11,727
{Sunday edition.....							
Tribune... (see page 982).....	Saturday.....	Republican..	1886	*18×24	8	1.50	
TRIBUNE PUBLISHING COMPANY; H. T. PAYNE, Business Manager, 20 North Spring St.							
Union Nouvelle (French).....	Saturday.....	Democratic..	1879	28×42	4	5.00	650
P. GANCE, Editor and Publisher.							
World.....	Saturday.....		1886	28×42	4	3.00	
W. A. CLINTON, Manager.							
LOS GATOS, pop. \$1,250; SANTA CLARA Co., pop. \$45,000.							
Mail.....	Friday.....	Independent	1883	24×36	4	2.00	800
WM. P. HUGHES, Editor and Manager; MAIL PUBLISHING COMPANY.							
News.....	Friday.....	Independent	1881	24×36	4	1.50	1900
TRANHAM & SUYDAM, Editors and Publishers.							
LOWER LAKE, pop. (twp.) 492; LAKE Co., pop. \$7,500.							
Bulletin.....	Saturday.....	Independent	1877	24×36	4	3.00	550
A. E. NOEL, Editor and Publisher.							
Clear Lake Press.....	Saturday.....		1886	24×36	4	2.50	
J. B. BACCUS, JR., Editor and Publisher.							
LUGONIA, pop. \$200; SAN BERNADINO Co., pop. \$20,000.							
Southern Californian.....	Saturday.....	Independent.	1887	24×36	4	2.00	1720
GEO. F. WEEKS, Editor and Publisher.							
MADERA, pop. \$650; FRESNO Co., pop. \$25,000.							
Mercury.....	Saturday.....	Independent.	1885	24×36	4	2.50	400
JOHN M. McCLURE, Editor and Manager.							
MARIPOSA †, pop. \$600; MARIPOSA Co., pop. \$5,000.							
Gazette.....	Saturday.....	Democratic..	1854	24×36	4	3.00	1600
ANGEVINE REYNOLDS, Editor; REYNOLDS & WASON, Publishers.							
MARTINEZ †, pop. \$1,000; CONTRA COSTA Co., pop. \$14,000.							
Contra Costa Gazette.....	Wed. & Sat.....	Ind. Rep....	1858	26×40	4	3.00	1900
BUNKER & DAVENPORT, Editors and Publishers.							
Item.....	Morn. ex. Mon.....	Independent	1885	24×36	4	3.00	1755
ARGUS PUBLISHING COMPANY, W. H. DOBYNS, Business Manager.							
MARYSVILLE †, pop. \$5,000; YUBA Co., pop. \$12,000.							
Appeal.....	Morn. ex. Mon.....	Republican..	1859	24×36	4	6.00	11,250
Appeal.....	Friday.....	Republican..	1862	*20×28	6	2.50	12,000
MARYSVILLE APPEAL PUBLISHING COMPANY.							
Budget.....	Monthly.....	Literary.....	1937	*7×10	24	1.25	1500
BUDGET PUBLISHING COMPANY; T. S. PRICE, Manager.							
Democrat.....	Evg. ex. Sun.....	Democratic..	1882	24×36	4	5.00	1600
Yuba County Democrat (weekly edition of Democrat).....	Weekly.....	Democratic..				2.00	1400
DEMOCRAT PUBLISHING COMPANY; W. H. PHILLIPS, Business Manager.							

CIRCULATION: † Publishers' reports. Roman figures—estimated. Bold-face—sworn. * Size of page. † County-seat.
POPULATION: § Estimated. Unmarked—Census of 1880.

	<i>Estab.</i>	<i>Size.</i>	<i>Pages.</i>	<i>Sub.</i>	<i>Circ</i>
MAXWELL, pop. \$400; COLUSA Co., pop. \$15,000.					
Mercury.....Saturday.....Independent	1888	24x33	4	\$2.50	
JOHN G. & CHAS. C. OVERSHINER Editors and Publishers.					
MENDOCINO, pop. \$750; MENDOCINO Co., pop. 12,800.					
Beacon.....Saturday.....Independent	1877	26x40	4	3.00	700
HEESER & BUCKINGHAM, Editors and Publishers.					
MERCED †, pop. \$1,600; MERCED Co., pop. 5,656.					
Express.....Saturday.....Democratic..	1875	24x36	4	4.00	700
J. A. NORVELL, Editor and Publisher.					
Herald.....Wednesday.....Local.....	1887	24x36	4	2.00	
P. H. HIGGINS, Editor and Publisher.					
San Joaquin Valley Argus.....Daily.....Republican..					
San Joaquin Valley Argus.....Saturday.....Republican..	1869	24x36	4	3.00	600
R. G. & L. R. STEELE, Editors and Publishers.					
Star.....Thursday.....Republican..	1880	24x36	4	4.00	700
HARRIS BROS., Editors and Publishers.					
MIDDLETOWN, pop. —; LAKE Co., pop. \$7,500.					
Independent.....Saturday.....Republican..	1888	24x36	4	2.50	
GRAHAM, READ & Co., Editors and Publishers.					
MILLVILLE, pop. \$300; SEASTA Co., pop. \$16,000.					
East Side Times.....Saturday.....Independent	1883	24x34	4	2.50	440
LEONARD W. KIDD, Editor and Publisher.					
MODESTO †, pop. \$2,000; STANISLAUS Co., pop. \$11,000.					
Evening News—see Stanislaus } Evg. ex. Sun.....Democratic..	1884	20x26	4	5.00	4683
County News.....}.....					
Herald.....Thursday.....Republican..	1874	36x48	8	3.00	700
T. W. DRULLARD, Editor and Publisher.					
Stanislaus County News (weekly } Friday.....Democratic..	1868	26x40	4	4.00	1,234
edition of Evening News).....}.....					
J. D. SPENCER & W. D. CROW, Editors and Publishers.					
MOKELUMNE HILL, pop. 515; CALAVERAS Co., pop. 9,094.					
Calaveras Chronicle.....Saturday.....Republican..	1851	23x32	4	3.00	4462
F. H. DAY, Editor; EUGENE E. BURCE & FRANCIS H. DAY, Publishers.					
MONROVIA, pop. \$1,500; LOS ANGELES Co., pop. \$100,000.					
Leader.....Wednesday.....Republican..	1887	26x40	4	2.00	
FRANK KASSON & BROOK EDMONSTON, Editors and Publishers.					
Planet.....Saturday.....Independent	1886	24x36	4	2.00	1600
J. W. HARVEY, Editor and Publisher.					
MONTEREY, pop. \$1,350; MONTEREY Co., pop. \$15,000.					
Argus.....Saturday.....Independent	1869	24x36	4	2.30	500
GEO. F. CLEVINGER, Editor and Publisher.					
MOTT, pop. \$350; SISKIYOU Co., pop. \$12,000.					
North Star.....Saturday.....Local.....	1887	24x36	4	2.50	
L. GOLDSTEIN & J. C. KERNAN, Editors and Publishers.					
MOUNTAIN VIEW, pop. —; SANTA CLARA Co., pop. \$45,000.					
Register.....Saturday.....	1888	24x36	4	2.60	
HARRY JOHNSTON, Editor; REGISTER PUBLISHING COMPANY, F. W. BACON, Mgr.					
MURRIETA, pop. —; SAN DIEGO Co., pop. \$50,000.					
Transcript.....Thursday.....Local.....	1886	26x40	8	2.00	1500
MCPHEE & TOWNSEND, Editors and Publishers.					
NAPA CITY †, pop. \$4,500; NAPA Co., pop. \$17,000.					
Journal.....Thursday.....Democratic..	1884	24x36	4	2.00	1400
J. E. WALDEN, Editor and Publisher.					
Napa County Reporter (weekly edit- } Friday.....Democratic..	1856	26x40	4	3.00	750
tion of Reporter).....}.....					
DWIGHT L. HACKETT, Editor and Publisher.					
Register.....Evg. ex. Sun.....Republican..	1872	19x28	4	6.00	1450
Register.....Friday.....Republican..	1863	28x42	4	2.00	1700
G. M. FRANCIS, Editor and Publisher.					
Reporter—see Napa County Reporter. Morn. ex. Mon.....Democratic..	1880	23x32	4	6.00	400
NATIONAL CITY, pop. (twp.) \$500; SAN DIEGO Co., pop. \$50,000.					
Record.....Thursday.....Local.....	1882	26x40	4	2.50	1,200
F. P. BURGESS & Co., Editors and Publishers.					
NEVADA CITY †, pop. \$5,000; NEVADA Co., pop. \$23,000.					
Herald.....(see page 1002).....Evg. ex. Sun.....Republican..	1875	24x36	4	6.00	1,000
B. J. & G. A. WATSON, Editors and Publishers.					
Transcript.....Morn. ex. Mon.....Republican..	1860	24x36	4	6.00	1,850
BROWN & CALKINS, Editors and Publishers.					
NBWCASTLE, pop. —; PLACER Co., pop. \$15,000.					
News.....Wednesday.....Republican..	1883	24x34	4	2.00	
W. B. THORPE, Editor and Publisher.					
NIPOMO, pop. —; SAN LUIS OBISPO Co., pop. \$20,000.					
News.....(see page 1058).....Saturday.....Local.....	1887	24x36	4	3.00	
JOHN P. KRIDER, Editor and Publisher.					
NORDHOFF, pop. —; VENTURA Co., pop. \$10,000.					
Ojai Valley View.....Saturday.....Local.....	1887	22x32	4	2.50	
J. M. SCANLAND, Editor and Publisher.					

CIRCULATION: † Publishers' reports. Roman figures—estimated. Bold-face—sworn. * Size of page. † County-seat.
POPULATION: § Estimated. Unmarked—Census of 1880.

	<i>Estab.</i>	<i>Size.</i>	<i>Pages.</i>	<i>Sub.</i>	<i>Circ.</i>
NORTH SAN JUAN, pop. 656; NEVADA Co., pop. \$23,000.					
Times.....	Saturday	Republican..	1879	24x36 4 \$3.50	4574
O. P. STIDGER, Editor and Publisher.					
OAKDALE, pop. \$850; STANISLAUS Co., pop. \$11,000.					
Graphic.....	Wednesday	Independent	1884	26x38 8 2.00	1300
SANFORD C. BAKER, Editor and Publisher.					
OAKLAND †, pop. \$63,237; ALAMEDA Co., pop. \$100,000.					
American Sentinel.....	Monthly	Non-partisan	1885	*10x14 8 .50	
PACIFIC PRESS PUBLISHING COMPANY.					
California Medical Journal.....	Monthly	Medical.....	1879	*6x9 48 1.00	4750
D. MACLEAN, Editor and Publisher.					
Christian Independent.....	Friday	Undenomin'l.	1880	26x40 8 2.00	13,200
GEO. W. SWEENEY, Ed.; INDEPENDENT PUB. Co.; G. KENNEDY, Mgr, 1817 Telegraph Ave.					
East Oakland News.....	Saturday	Republican..	1884	24x36 4 2.50	11,000
JAS. D. NAIRNE, Editor and Publisher.					
Echoes.....	Saturday	Independent	1886	*12x16 8 2.00	11,500
F. R. PORTER, Editor and Publisher.					
Enquirer.....	Evg. ex Sun	Republican..	1878	26x40 4 4.00	2,500
FRANK A. LEACH, Editor and Publisher.					
Evening Tribune—see Tribune.....	{ Evg. ex. Sun.....	Republican..	1873	32x46 8 6.00	10,110
	{ Saturday edition.....			41x53 12	
(See page 1006)					
Herald of Truth.....	Semi-monthly	Baptist.....	1880	*11x15 8 1.25	1,750
GRANVILLE S. ABBOTT, Editor and Publisher; P. O. Box 1,523.					
Journal (German).....	Saturday	Independent	1875	28x42 4 2.50	11,050
A. KAYSER, Editor and Publisher.					
Messiah's Advocate and Herald of His Advent.....	Semi-monthly	Sec. Advent..	1881	21x28 4 1.00	
PACIFIC ADVENT CHRISTIAN PUBLICATION SOCIETY; E. L. PRIEST, Bus. Agt., 906 Broadway.					
Morning Times—see Times.....	Morning	Republican..	1885	26x40 4 6.00	3,000
(See page 1010)					
Pacific Health Journal and Temperance Advocate.....	Monthly	Hyg. & Temp.	1885	*8x11 36 1.00	
PACIFIC PRESS PUBLISHING COMPANY; J. N. LOUGHBOROUGH, Editor.					
Sentinel.....	Saturday	Democratic..	1882	24x36 8 2.50	11,440
FRANK J. MOFFITT, Editor and Publisher.					
Signs of the Times.....	Thursday	7th day Ad't.	1874	*10x14 16 2.00	No advts
PACIFIC PRESS PUBLISHING COMPANY.					
Times (weekly edition of Morning Times).....	Thursday	Republican..	1885	26x40 4 1.00	4,000
(See page 1010)					
MORNING TIMES COMPANY PUBLISHERS, H. P. SQUIRE, Manager, Ninth and Broadway.					
Tribune (weekly edition of Evening Tribune).....	Saturday	Republican..	1878	32x46 12 2.00	15,400
TRIBUNE PUBLISHING COMPANY, WM. E. DARGIE, Manager; 413-415-417 Eighth St.					
OCEANSIDE, pop. —; SAN DIEGO Co., pop. \$50,000.					
Star.....	Saturday	Independent	1881	28x42 4 2.00	11,500
A. A. BYNON, Editor and Publisher.					
ONTARIO, pop. \$1,500; SAN BERNADINO Co., pop. \$20,000.					
Record.....	Wednesday	Republican..	1885	*15x22 8 2.00	1768
(See page 932)					
E. P. CLARKE, Editor; CLARKE BROS., Publishers.					
ORANGE, pop. \$1,300; LOS ANGELES Co., pop. \$100,000.					
Tribune.....	Saturday	Local.....	1885	26x40 4 2.00	1720
FRED. W. CLEMONS, Editor and Publisher.					
ORLAND, pop. \$650; COLUSA Co., pop. \$15,000.					
News.....	Saturday	Independent	1887	22x30 4 3.00	
J. H. ROGERS, Editor and Publisher.					
OROVILLE †, pop. \$2,100; BUTTE Co., pop. \$22,000.					
Mercury.....	Evg. ex. Sun	Independent	1883	22x30 4 5.00	
Mercury.....	Friday	Independent	1872	26x40 4 3.00	1,050
Ed. B. PRICE, Editor and Publisher.					
Register.....	Thursday	Republican..	1877	24x36 4 3.00	800
S. S. BOYNTON, Editor and Publisher.					
PASADENA, pop. \$10,000; LOS ANGELES Co., pop. \$100,000.					
Social Call.....	Saturday	Local.....	1888	24x36 4 2.00	
B. W. STANTON, Editor and Publisher.					
Star.....	Daily ex. Sun	Republican..	1887	28x44 8 6.00	
Star.....	Wednesday	Republican..	1885	28x44 4 2.00	11,250
H. J. VAIL, Editor and Publisher.					
Union.....	Daily ex. Sun	Republican..	1887	*15x24 8 6.00	
Union.....	Saturday	Republican..	1888	*15x24 8 2.00	11,433
JOHN MCCOY, Editor and Publisher.					
POMONA, pop. —; SAN LUIS OBISPO Co., pop. \$20,000.					
.....	Saturday	Local.....	1886	24x36 4 2.50	
H. G. WRIGHT, Editor and Publisher.					
PERRIS, pop. \$850; SAN DIEGO Co., pop. \$50,000.					
Valley Leader.....	Saturday	Neutral.....	1886	26x38 8 2.00	
ED. L. PEEBLES, Editor; JULIUS C. RIEGER & ED. L. PEEBLES, Publishers.					

CIRCULATION: † Publishers' reports. Roman figures—estimated. Bold-face—sworn. * Size of page. † County-seat.
 POPULATION: § Estimated. Unmarked—Census of 1880.

	<i>Estab.</i>	<i>Size.</i>	<i>Pages.</i>	<i>Sub.</i>	<i>Circ.</i>
PETALUMA, pop. 3,326; SONOMA Co., pop. 527,000.					
Argus.....Saturday.....Republican..	1855	28×42	4	\$2.50	1,440
McNABB, CASSIDAY & COTTLE, Editors and Publishers.					
Courier.....Wednesday.....Democratic..	1876	26×40	4	2.50	1,104
W. F. SHATTUCK, Editor and Publisher.					
Imprint.....Evg. ex. Sun.....Local.....	1882	14×21	4	4.00	
J. W. HOAG, Publisher.					
PLACERVILLE †, pop. 1,951; EL DORADO Co., pop. 10,688.					
El Dorado County Republican.....Thursday.....Republican..	1871	24×36	4	2.50	650
G. A. RICHARDSON, Editor and Publisher.					
Mountain Democrat.....Saturday.....Democratic..	1852	24×36	4	2.50	1570
W. A. SELKIRK, Editor and Publisher.					
Observer.....Tuesday.....Democratic..	1884	36×48	8	2.00	1525
CARPENTER & FELLOWS, Publishers.					
PLEASANTON, pop. 1750; ALAMEDA Co., pop. 100,000.					
Star.....Saturday.....Independent	1882	24×36	4	2.50	1450
D. J. FOLEY, Editor and Publisher.					
POINT ARENA, pop. —; MENDOCINO Co., pop. 12,800.					
Record.....Saturday.....Independent	1888	24×36	4	2.00	
H. B. CARTMELL, Editor; CARTMELL & Co., Publishers.					
POMONA, pop. 33,500; LOS ANGELES Co., pop. 100,000.					
Progress.....Thursday.....Republican..	1885	*16×23	8	2.00	1840
C. I. LORBEER, Editor and Publisher.					
Times.....Daily ex. Sun.....Independent	1887	24×36	4	6.00	
Times-Courier (weekly edition of Times).....Saturday.....Independent	1882	*18×24	8	2.00	1840
LEE & WARD, Publishers.					
PORTERVILLE, pop. —; TULARE Co., pop. 15,000.					
Enterprise.....Saturday.....Local.....	1888	24×36	4	2.00	
E. P. DEWEY, Editor and Publisher.					
QUINCY †, pop. 500; PLUMAS Co., pop. 6,750.					
Plumas National.....Saturday.....Independent	1867	24×36	4	3.00	600
P. L. HALLSTED, Editor and Publisher.					
RED BLUFF †, pop. 3,250; TEHAMA Co., pop. 12,000.					
Evening Sentinel—see Sentinel.....Evg. ex. Sun.....Republican..	1884	21×28	4	5.00	
News.....Morn. ex. Sun.....Democratic..	1885	28×42	4	5.00	1475
News.....Saturday.....Democratic..	1885	28×42	8	2.00	1725
ALEXANDER MONTGOMERY, Editor and Publisher.					
Nord California Herald—see Sacramento.					
People's Cause.....Evg. ex. Sun.....Republican..	1878	21×28	4	5.00	1500
People's Cause.....Saturday.....Republican..	1861	28×42	8	2.00	11,100
E. C. PENDLETON, Editor and Publisher.					
Sentinel (wkly edition of Evg. Sentinel).....Saturday.....Republican..	1884	28×42	4	2.00	
W. B. H. DODSON, Editor and Publisher.					
REDDING, pop. 1,750; SHASTA Co., pop. 16,000.					
Republican Free Press.....Saturday.....Republican..	1883	28×42	8	2.50	1576
F. M. SWASEY, Editor and Publisher.					
Shasta County Democrat.....Wednesday.....Democratic..	1880	26×40	4	3.00	650
L. S. BARNES, Editor and Publisher.					
REDLANDS, pop. 1150; SAN BERNARDINO Co., pop. 520,000.					
Citrograph.....Saturday.....Independent	1887	*11×17	16	2.00	
SCIPIO CRAIG, Editor and Publisher.					
REDWOOD CITY †, pop. 1,500; SAN MATEO Co., pop. 8,669.					
Democrat.....Thursday.....Democratic..	1886	24×36	4	2.50	11,140
DEMOCRAT PUBLISHING COMPANY. WILL V. WALSH, Manager.					
San Mateo County Times and Gazette.....(see page 996).....Saturday.....Republican..	1859	26×40	4	3.00	1750
MRS. R. S. SMITH & J. V. SWIFT, Editors; SAN MATEO PUBLISHING COMPANY.					
RIALTO, pop. —; SAN BERNARDINO Co., pop. 520,000.					
Orange-Grower.....Friday.....Local.....	1888	26×40	4	2.00	
RIALTO PUBLISHING COMPANY.					
RIVERSIDE, pop. 54,000; SAN BERNARDINO Co., pop. 520,000.					
Enterprise.....Evg. ex. Sun.....Independent.	1885	24×36	4	6.00	1500
WM. STUDABECKER, Editor and Publisher.					
Morning Chronicle.....Morn. ex. Mon.....Republican..	1887	24×36	4	6.00	
J. A. BELL & C. W. BLANCHARD, Editors and Publishers.					
Press.....Daily ex. Sun.....Republican..	1885	*21×26	6	6.00	500
Press and Horticulturist (weekly edition of Press).....Saturday.....Horticultural	1878	28×42	4	2.00	2,000
L. M. HOLT, Editor and Publisher.					
Valley Echo.....Thursday.....Republican..	1883	*20×26	6	2.00	800
ROE & PRERSON, Editors and Publishers.					
ROHNERVILLE, pop. 550; HUMBOLDT Co., pop. 520,000.					
Herald.....Wednesday.....Independent	1881	22×31	4	1.50	1485
CHARLES E. GORDON, Editor and Publisher.					

CIRCULATION: † Publishers' reports. Roman figures—estimated. Bold-face—sworn. * Size of page. † County-seat.
 POPULATION: § Estimated. Unmarked—Census of 1880.

	<i>Estab.</i>	<i>Size.</i>	<i>Pages.</i>	<i>Sub.</i>	<i>Circ.</i>
SACRAMENTO †, pop. \$30,000; SACRAMENTO Co., pop. \$45,000.					
Bee	{	Evg. ex. Sun	Independent	1857 *14×24	8 \$6.00 \$6,700
		Saturday edition		36×48	8 \$7,500
Bee	{	Thursday	Independent	1877 *20×24	8 1.50 \$5,700
JAMES MCCLATCHY & Co., Editors and Publishers.					
Journal (German)	{	Wed. & Sat.	Neutral	1868 24×36	4 5.00 700
K. F. WEINER, Editor and Publisher.					
Leader	{	Sunday	Republican	1879 28×42	4 2.50 \$3,500
JOHN N. LARKIN, Editor and Publisher.					
Medical Times	{	Monthly	Medical	1887 *6×9	58 2.50
JAMES H. PARKINSON, Editor; A. J. JOHNSTON & Co., Publishers.					
Nord California Herold (German)	{	Saturday	Independent	1885 *20×26	8 3.00 \$1,650
(prints an edition for Northern California at Red Bluff).					
CHARLES SCHMITT, Editor and Publisher.					
Record-Union—see Union	{	Morn. ex. Sun	Ind. Rep.	1852 26×39	4 6.00 \$7,000
		Saturday edition, eight pages			
Rescue	{	Monthly	Temperance	1864 *10×14	8 .50 \$3,840
GEO. B. KATZENSTEIN, Editor; GRAND LODGE I. O. G. T. OF CALIFORNIA, Publishers.					
Union (weekly edition of Record-Union)	{	Saturday	Ind. Rep.	1852 38×52	8 2.00 \$9,000
SACRAMENTO PUBLISHING COMPANY.					
ST. HELENA, pop. \$1,500; NAPA Co., pop. \$17,000.					
News	{	Evg. ex. Sun	Local	1888 24×26	4 4.80
J. E. HOLMES, Jr., & C. M. LOGAN, Editors and Publishers.					
Star	{	Friday	Republican	1874 26×40	4 3.00 800
DUNGAN & MACKINDER, Editors and Publishers.					
SALINAS †, pop. \$3,000; MONTEREY Co., pop. \$15,000.					
Index	{	Thursday	Republican	1872 26×40	4 2.50 1,125
W. J. HILL, Editor and Publisher.					
Monterey Democrat	{	Saturday	Democratic	1867 24×36	4 2.50 \$700
THOMAS HARRIS, Editor and Publisher.					
SAN ANDREAS †, pop. \$1,675; CALAVERAS Co., pop. 9,094.					
Calaveras Citizen	{	Saturday	Democratic	1870 24×36	4 2.00 600
CHAS. R. BEAL, Editor and Publisher.					
Calaveras Prospect	{	Friday	Republican	1881 23×32	4 2.00 500
GETCHELL & SALCIDO, Editors and Publishers.					
SAN BERNARDINO †, pop. \$2,750; SAN BERNARDINO Co., pop. \$20,000.					
Courier	{	Morn. ex. Mon		1886 27×44	4 10.00
Courier	{	Saturday		1886 27×44	4 2.00
SAN BERNARDINO PUBLISHING COMPANY.					
Evening Gazette	{	Evg. ex. Sun		1887 20×28	4 6.00
NASH, BUCK & JONES, Editors and Publishers.					
Index	{	Morn. ex. Mon	Republican	1881 24×36	4 10.00 \$750
Index	{	Saturday	Republican	1878 23×42	4 2.00 \$900
INDEX PUBLISHING COMPANY, WM. H. STEVENS, Business Manager.					
Times	{	Evg. ex. Sun	Independent	1874 22×44	4 8.00 530
Times	{	Saturday	Independent	1874 30×44	4 2.00 1,400
JOHN ISAAC, Editor and Publisher.					
SAN BUENAVENTURA †, pop. \$2,500; VENTURA Co., pop. \$10,000.					
Free Press—see Ventura Free Press	{	Daily ex. Sun	Republican	1886 24×34	4 6.00 \$250
Ventura Democrat	{	Thursday	Democratic	1883 26×40	4 \$876
JOHN MCGONIGLE, Editor and Publisher.					
Ventura Free Press (weekly edition of Free Press)	{	Friday	Republican	1875 *18×24	8 2.00 \$500
CAPTAIN D. WEBSTER, Editor; FREE PRESS PUBLISHING Co., C. J. PHILLIPS, Manager.					
Vidette	{	Saturday	Republican	1871 24×36	4 2.50 \$300
PALM CITY PUBLISHING COMPANY.					
SAN DIEGO †, pop. \$25,000; SAN DIEGO Co., pop. \$50,000.					
Argus	{	Saturday		1883 *10×13	16 4.00
ARGUS PUBLISHING COMPANY.					
Bee	{	Morning	Independent	1887 *18×24	8 7.00
BEE PUBLISHING COMPANY.					
Coronado	{	Saturday	Lit. & Fam.	1887 *12×16	12 4.00
EDWARD E. COTHRAN, Editor; E. A. STEVENS, Business Manager.					
Golden Era	{	Monthly	Literary	1852 *7×10	82 3.00 4,500
HARR WAGNER & P. W. MAGRATH, Editors; GOLDEN ERA COMPANY, Publishers.					
San Diegan	{	Evg. ex. Sun	Democratic	1884 30×44	4 10.00 \$1,600
San Diegan	{	Friday	Democratic	1885 30×44	8 1600
SAN DIEGAN PUBLISHING COMPANY.					
San Diego Magazine	{	Monthly	Agricultural	1887 *9×13	16 1.50 \$1,000
G. B. ORCUTT & Co., Publishers.					
Sued-California Deutsche Zeitung (German)	{	Friday	Independent	1887 *20×26	8 3.00 \$1,000
C. F. KAMMAN, Editor and Publisher.					
Sun	{	Evg. ex. Sun	Independent	1881 24×36	8 10.00 1,000
Sun	{	Saturday	Independent	1881 30×44	4 2.00 700
WARREN WILSON, Editor and Publisher.					
Union (see page 1031)	{	Morning	Ind. Rep.	1870 36×48	8 10.00 \$3,250
Union (see page 1031)	{	Thursday	Ind. Rep.	1868 36×48	8 2.00 \$2,000
SAN DIEGO UNION COMPANY, Editors and Publishers.					
West American Scientist	{	Monthly	Scientific	1884 *6×9	32 1.00 \$1,400
C. R. ORCUTT, Editor and Publisher.					

CIRCULATION: † Publishers' reports. Roman figures—estimated. Bold-face—sworn. * Size of page † County-seat.
POPULATION: § Estimated. Unmarked—Census of 1880.

	<i>Etab.</i>	<i>Size.</i>	<i>Pages.</i>	<i>Sub.</i>	<i>Circ.</i>
SAN FERNANDO, pop. (twp.) 1,305; LOS ANGELES Co., pop. \$100,000.					
Sun.....	Saturday.....	Republican..	1837	22x30	4 \$2.00
FRANK REED, Editor and Publisher.					
SAN FRANCISCO †, pop. \$250,000; SAN FRANCISCO Co., pop. \$250,000.					
Abend Post (German)—see <i>California Journal</i>	Evg. ex. Sun.....	Independent	1860	27x42	4 8.00 \$7,140
Abend Post (German).....	Thursday.....	Independent	1860	29x46	4 2.50 \$7,250
S. F. ABEND POST COMPANY, Publishers, HUGO HERZER, Manager, 535 California St.					
Alta California } .. (see page 993) ..	Morning.....	Ind. Dem....	1848	*18x22	8 4.50
Alta California }	Sunday.....	Ind. Dem....		*18x22	8 2.00
Alta California }	Saturday.....	Ind. Dem....	1848	*20x26	8 1.50 13,000
ALTA CALIFORNIA PUBLISHING COMPANY, 529 California St.					
American and Chinese Commercial Newspaper (Chinese).....	Friday.....	Commercial .	1883	26x38	4 5.00
SUEY KEE & Co., Editors and Publishers, 1006 Dupont St.					
American.....	Saturday.....	Literary.....	1887	*9x12	16 3.00
COMMERCIAL PUBLISHING COMPANY, 34 California St.					
Argonaut.....	Saturday.....	Independent	1877	*11x16	16 4.00 \$11,700
FRANK M. PIXLEY, Ed.; ARGONAUT PUB. CO., A. P. STANTON, Bus. Mgr., 213 Grant Avenue.					
Breeder and Sportsman.....	Saturday.....	Sporting.....	1882	*11x16	16 5.00 \$3,200
JOSEPH CAIRN SIMPSON, Editor; BREEDER AND SPORTSMAN PUB. CO., 313 Bush St.					
Building News.....	Monday.....				2.00
Bulletin (weekly edition of Evening Bulletin)..... (see page 1033).....	Wednesday.....	Ind. Rep....	1856	*18x25	12 1.50 \$20,000
SAN FRANCISCO BULLETIN CO., Editors and Publishers, 1 Grant Avenue.					
California Architect and Building News.....	Monthly.....	Mechanical..	1879	*10x14	24 2.00 3,500
SAN FRANCISCO ARCHITECTURAL PUBLISHING CO., GEO. H. WOLFE, Mgr., 240 Montgomery St.					
California Bulletin.....	Monthly.....	W. C. T. U....	1885	*10x14	16 .25 No advts
MRS. MARY FRANK BROWNE, Editor and Publisher.					
California Cackler.....	Monthly.....	Poultry.....	1885	*8x10	24 1.00
H. G. KEESLING, Editor; CACKLER PUBLISHING COMPANY, 306 Sacramento St.					
California Christian Advocate.....	Wednesday.....	Methodist...	1851	32x46	8 2.50 2,880
REV. B. F. CHARY, D. D., Editor; REV. J. D. HAMMOND, D. D., Publisher, 1041 Market St.					
California Demokrat (German)—see <i>California Staats Zeitung</i> (See page 982)	Morn. ex. Sun.....	Independent	1853	26x40	4 10.00 \$4,700
California Demokrat (German).....	Sunday.....	Independent	1852	26x40	4 2.50 \$5,250
(See page 982)					
California Farmer.....	Thursday.....	Agricultural	1853	29x48	12 4.00
WARREN & Co., Editors and Publishers, 1004 Howard St.					
California Fruit Grower.....	Saturday.....	Fruit Culture	1838	*9x12	16 3.00
CALIFORNIA FRUIT GROWER PUBLISHING CO.; B. N. ROWLEY, Mgr., 40 California St.					
California Homoeopath.....	Monthly.....	Homoeopathic	1882	*6x9	32 2.00 \$11,000
WM. BOERICKE, M. D., & W. A. DEWEY, M. D., Eds.; BOERICKE & SCHROCK, Pubs, 234 Sutter St.					
California Journal (German) (Sunday edition of Abend Post).....	Sunday.....	Independent	1870	27x40	4 2.00 \$7,230
California Patron and Agriculturist.....	Saturday.....	Grange.....	1875	*11x16	12 2.00 \$3,000
CALIFORNIA STATE GRANGE, Publishers, A. T. DEWEY, Manager, 220 Market St.					
California Spirit of the Times and Underwriter's Journal.....	Saturday.....	Insurance...	1854	*13x18	12 5.00 1,200
MARCUS D. BORUCK, Editor & Publisher, 621 Sansome St.					
California Staats Zeitung (Ger.) (wkly. ed. of California Demokrat)..... (See page 982)	Thursday.....	Independent	1853	36x46	8 2.50 \$5,500
M. GREENBLATT, Editor; FREDERICK HESS & Co., Publishers, 409 Bush St.					
California Voice.....	Thursday.....	Prohibition..	1884	22x26	13 1.00 \$800
REV. GEORGE MORRIS, Editor and Publisher, 328 Pacific St.					
California Volksfreund (German).....	Saturday.....	Catholic.....	1885	24x36	8 2.50 \$1,500
MELCH. DIEPENBROCK, Editor; DIEPENBROCK BROS. & DOEING, Publishers.					
Call (weekly edition of Morning Call)..... (See page 1033)	Thursday.....	Independent	1856	40x52	8 1.25 \$21,000
SAN FRANCISCO CALL COMPANY, Editors and Publishers, 525 Montgomery St.					
Carrier Dove.....	Saturday.....	Spiritualist..	1883	*9x12	20 2.50
MRS. J. SCHLESINGER, Ed.; DR. L. & MRS. J. SCHLESINGER, Publishers, 32 Ellis St.					
Chronicle—see <i>Sunday Chronicle</i> (See page 1043)	Morn. ex. Sun.....	Independent	1865	*20x25	8 6.70 \$46,314
Chronicle..... (see page 1043).....	Thursday.....	Independent	1874	*20x28	8 2.00 \$25,100
M. H. DE YOUNG, Editor and Publisher, N. E. corner Kearny and Bush Sts.					
City Argus.....	Saturday.....	Independent	1879	*10x14	22 4.00 5,000
ROBERT E. COLBETH, Editor and Publisher, 526 Kearny St.					
Coast Review.....	Monthly.....	Insurance...	1871	8vo	80 3.00 1,350
E. H. BACON, Editor; J. G. EDWARDS, Publisher, 320 Sansome St.					
Commercial Herald and Market Review.....	Thursday.....	Commercial .	1867	26x38	4 9.00 1,960
S. F. JOURNAL OF COMMERCE PUBLISHING CO.; E. M. MURPHY, Manager, 411 California St.					
Commercial News and Shipping List.....	Morn. ex. Sun...	Commercial .	1875	24x32	4 6.00
Commercial News and Shipping List.....	Friday.....	Commercial .	1884	24x32	4 2.00
COMMERCIAL PUBLISHING COMPANY, 34 California St.; GEO. F. NEAL, Business Manager.					
Commercial Record.....	Thursday.....	Commercial .	1885	24x36	4 4.00 1,750
S. P. LEEDS, Editor; CHAS. B. FLANAGAN, Publisher, 536 Clay St.					

CIRCULATION: † Publishers' reports. Roman figures—estimated. Bold-face—sworn. * Size of page. † County-seat.
POPULATION: § Estimated. Unmarked—Census of 1880.

SAN FRANCISCO† (Continued)		Estab.	Size.	Pages.	Sub	Circ.	
Dramatic and Sporting Mercury.....Saturday.....		Drama & Sports	1837 26×49	8	\$2.50		
W. R. BOONE, Editor; MERCURY PUBLISHING COMPANY, 425 and 427 Montgomery St.							
Elevator (Colored).....Saturday.....		Republican..	1865 24×36	4	4.00	800	
J. B. WILSON, Mng Editor; ELEVATOR PUB. Co. OF SAN FRANCISCO AND OAKLAND, 622 Clay St.							
Elvezia (Swiss-Italian).....Saturday.....		Lib. Rep.....	1879 28×42	4	5.00	1,500	
GEO. F. CAVALLI, Editor and Publisher, 16 Montgomery Avenue.							
Enterprise.....Saturday.....		Democratic..	1836 26×40	4	1.00		
MULCAHY, GILBERT & Co., Publishers, 538 California St.							
Evening Bulletin—see Bulletin.....		Evg. ex. Sun.....	1855 *23×30	4-6	6.00	116,000	
(See page 1033)							
Evening Post—see Post.....		{ Evg. ex. Sun.....	1871 24×38	4	6.00	120,463	
		{ Saturday edition.....		8			
Examiner.....		{ Morning.....	1865 *20×24	8	6.00	52,635	
Examiner.....		{ Sunday.....	Independent	*20×24	16	2.00	57,000
Examiner.....		{ Thursday.....	1865 *20×24	8-12	1.50	16,000	
W. R. HEARST, Editor and Proprietor, Corner Market St. and Grant Avenue.							
Figaro.....		Every Day.....	Amusement..	1865 18×24	4	3.50	17,000
J. P. BOGARDUS, Publisher, 532 Merchant St.							
Franco-Californien (French).....		Morning.....	Independent	1852 26×40	4	13.00	12,500
Franco-Californien (French).....		Saturday.....	Independent	1852 *20×26	6	5.00	11,500
Franco-Californien (French).....		Semi-monthly.....	Independent	1852 26×40	4	6.00	1800
A. CHAIGNEAU, Publisher, 630 Clay St.							
Golden Gate.....		Saturday.....	Spiritualist..	1835 28×44	8	2.50	12,400
J. J. OWEN, Editor and Publisher, 734 Montgomery St.							
Golden West.....		Monthly.....	N. S. of G. W.	1836 *19×15	12	1.50	
JAMES K. TAYLOR, Editor; GOLDEN WEST PUBLISHING COMPANY, 32 California St.							
Grocer and Country Merchant.....		Friday.....	Commercial..	1874 29×44	4	2.50	3,300
BRIGGS & HARRINGTON, Publishers, 123 California St.							
Happy Hints (Illust.).....		Monthly.....	Family.....	1885 *11×16	16	1.00	
HAPPY HINTS PUBLISHING COMPANY, 106 Post St.							
Hayes Valley Advertiser.....		Saturday.....	Independent	1878 24×38	4	1.00	1,500
WM. CLACK & Co., Editors and Publishers, 509 Hayes St.							
Hebrew (Eng. and Ger.).....		Friday.....	Jewish.....	1863 28×42	8	5.00	2,400
PHILO JACOBY, Editor and Publisher, 612 Commercial St.							
Hebrew Observer (Eng. and Ger.).....		Friday.....	Jewish.....	1856 28×42	8	5.00	14,200
WM. SAALBURG, Editor and Publisher, 612 Clay St.							
Herald of Trade and Grocer and Canner.....		Thursday.....	Commercial..	1833 *19×24	8	3.00	14,200
HERALD OF TRADE PUBLISHING COMPANY; B. F. JACOBS, Manager, 415 Market St.							
Hotel Gazette and Railway Advertiser.....		{ Evg. ex. Sun.....	Hotel & R. R.	1876 25×37	4	5.00	13,500
W. P. HARRISON, Editor and Publisher, 420 Kearny St.							
Illustrated Pacific States—prints.....		{ Saturday.....	Family.....	1887 *11×16	16	2.50	110,000
A. O. U. W., G. A. R., I. O. O. F., Masonic and Sons of Vets. editions							
ILLUSTRATED PUBLISHING COMPANY; A. T. DEWEY, Manager, 220 Market St.							
Italia (Italian).....		Tu. Th. & Sat.....		1833 26×40	4	6.00	
ITALIAN PUBLISHING COMPANY, 619 Montgomery St.							
Jewish Progress.....		Friday.....	Jewish.....	1875 26×33	8	5.00	
AB. SEELIGSOHN, Editor; PROGRESS PUBLISHING COMPANY, 608 Sacramento St.							
Jewish Times.....		Friday.....	Jewish.....	1879 23×32	4	3.00	12,500
JEWISH TIMES PUBLISHING COMPANY, EMANUEL KATZ, Manager; 509 Montgomery St.							
Journal of Commerce.....		Evg. ex. Sun.....	Commercial..	1830 24×36	4	4.00	1,910
Journal of Commerce and Price Current (issues a semi-mo. Spanish edition for free distribution).....		Thursday.....	Commercial..	1872 32×47	4	6,740	
JOURNAL OF COMMERCE PUBLISHING COMPANY, 411 California St., E. M. MURPHY, Mgr.							
Law Journal.....		Morn. ex. Sun.....	Legal.....	1870 22×30	4		
STOCKWELL & Co., Publishers, 320 Sansome St.							
Merchant.....		Bi-weekly (Fri).....	Viticulture..	1879 *10×13	20	3.00	12,000
E. C. HUGHES & Co., Publishers, 511 Sansome St.							
Mining and Scientific Press.....		Saturday.....	Mechanical..	1860 *11×16	16	3.00	13,000
W. B. EWER, Editor; DEWEY & Co., Publishers, 220 Market St.							
Mirror.....		Saturday.....	R. E. & R. R.	1881 24×36	4	2.50	
(see page 1063) WM. MCINTYRE, Editor; MIRROR PUBLISHING COMPANY, 19 Montgomery St.							
Mission Journal.....		Saturday.....	Independent	1830 28×42	4	2.00	11,920
A. K. HOLLIS, Editor and Publisher, 2223 Mission Street.							
Monitor.....		Wednesday.....	Catholic.....	1853 38×52	8	3.00	110,000
S. J. McCORMICK, Editor; MONITOR PUBLISHING COMPANY, 536 Kearny St.							
Morning Call—see Call (see page 1033).....		Morning.....	Independent	1856 *20×26	8	6.00	141,360
Morning Call.....		Sunday.....	Independent	*20×26	10	1.00	146,364
Music and Drama.....		Saturday.....		1832 21×30	4	2.50	2,800
J. F. THURM, Editor and Publisher, 535 Clay St.							
News Letter and California Advertiser.....		Saturday.....	Lit & Com....	1856 *9×13	28	5.00	112,000
F. MARRIOTT, Editor and Publisher, Flood Building, 4th and Market Sts.							
Occident.....		Wednesday.....	Presbyterian	1863 *11×16	16	2.50	4,000
JAMES M. THOMPSON, Editor; BRIER & DOBBINS, Managers, 42 Geary Street.							
Oriental (printed in Chinese).....		Monthly.....	Literary.....	1863 *7×10	112	4.00	118,000
OVERLAND MONTHLY COMPANY, Publishers; CHAS. H. SHINN, Mgr., 420 Montgomery St.							
Pacific.....		Wednesday.....	Congregatnl.	1852 32×46	8	2.50	2,500
PUBLISHING COMPANY OF THE PACIFIC, 7 Montgomery Avenue.							

CIRCULATION: † Publishers' reports. Roman figures—estimated. Bold-face—sworn. * Size of page. † County-seat. POPULATION: § Estimated Unmarked—Census of 1880.

SAN FRANCISCO† (Continued)		Estab.	Size.	Pages.	Sub.	Circ.
Pacific Churchman.....	Semi-monthly... Episcopal	1866	*10×13	14	\$1.50	‡1,500
Rev. D. O. KELLEY, Editor; W. H. H. TOBEX, Publisher, 605 Montgomery St.						
Pacific Coast Postal Index.....	Monthly..... Postal	1878	23×32	8	1.50	‡3,500
F. W. MACONDRAY, Editor; MACONDRAY BROS., Publishers, 628 Montgomery St.						
Pacific Coast Wood and Iron.....	Monthly..... Mechanical	1884	*10×14	24	1.50	‡5,000
S. L. EVERETT, Editor and Publisher, 4 California St.						
Pacific Comrade.....	Monthly..... G. A. R.	1888	22×30	4	1.00	
E. D. GRIFFITH & SONS, Editors and Publishers, 1035 Howard St.						
Pacific Educational Journal.....	Monthly..... Educational	1883	*6×9	48	2.00	‡3,000
J. B. MCCHESENEY, Editor; EDUCATIONAL PUBLISHING CO., J. H. PRYOR, Mgr, 612 Clay St.						
Pacific Herald of Holtness.....	Thursday..... Holtness	1881	20×28	4	1.25	No advts
GEO. NEWTON, Editor; H. W. STOWE, Business Agent, 607 California St.						
Pacific Lumberman and Contractor.....	Thursday..... Lumber	1885	*11×14	18	3.00	
W. L. & H. D. PEET, Editors and Publishers, 63 Flood Building, Fourth and Market Sts.						
Pacific Medical and Surgical Jour- nal and Western Lancet.....	Monthly..... Medical	1859	8vo	96	3.00	‡1,000
W. S. WHITWELL, M.D., Editor; L. H. BONESTELL & Co., Pubs., 401 Sansome St.						
Pacific Pilote (German).....	Saturday..... Independent	1880	24×36	8	2.50	800
F. G. GERHARD, Editor and Publisher, 1825 Howard St.						
Pacific Printer (issued mainly for advertising purposes).....	Monthly..... Typographic	1875	*6×10	36	2.00	
PALMER & REY, Editors and Publishers.						
Pacific Record of Medicine and Surgery.....	Monthly.....	1886	*8×12	32	2.00	‡4,950
CHAS. W. MOORE, Editor; PACIFIC RECORD PUBLISHING COMPANY, 405 and 407 Sansome St.						
Pacific Rural Press. (see page 1044).....	Saturday..... Agricultural	1870	*11×16	20	3.00	‡7,000
DEWEY & Co., Publishers, 220 Market St.						
Pacific Skandinav (Norwgn-Dan.).....	Thursday.....	1887	26×40	8	2.25	
SCANDINAVIAN PUB. CO.; JAMES MADISON, Mgr., 9 and 11 Market St.						
Pacific Trade and Postal Journal.....	Monthly..... Commercial	1883	*8×11	24	1.50	‡700
J. D. ROBERTSON, Editor and Publisher, 628 Commercial Street.						
Pacific Underwriter.....	Semi-monthly... Insurance	1887	*9×12	14	2.00	‡1,500
F. T. HOYT, Editor and Publisher, 405 California Street.						
People.....	Saturday..... Labor	1887	22×30	4	1.00	
PEOPLE PUBLISHING COMPANY, M. S. WAERHAFTIG, Manager, 628 Clay St.						
Petit Californien (French).....	Sunday.....	1887	28×42	8	4.00	
E. MARQUE, Editor and Publisher, 712 Montgomery St.						
Political Record.....	Saturday..... Non-partisan	1882	23×32	4	2.50	‡3,000
DONALD BRUCE, Editor and Publisher, 536 Clay Street.						
Post (wkly, edition of Evening Post).....	Wednesday..... Independent	1875	37×48	8	1.50	‡14,000
POST PUBLISHING COMPANY, 727 Market Street.						
Printers' Guide (issued for advertis- ing purposes).....	Quarterly..... Typographic	1877	4to	8		
PAINTER & Co., Publishers.						
Public Opinion.....	Saturday..... Independent	1880	21×28	4	2.50	
I. N. CHOYNSKI, Editor and Publisher, 137 Taylor St.						
Railroad Gazetteer.....	Monthly..... Railroad	1871	8vo	224	1.00	‡10,000
H. S. CROCKER & Co., Editors and Publishers; E. F. GIDDINGS, Manager.						
Report.....	{ Noon and Evg. } { ex. Sun..... } Independent	1863	28×40	4	6.00	‡23,000
Report.....	Friday..... Com. & Min.	1862	28×42	8	2.00	‡9,000
REPORT PUBLISHING COMPANY, (Wm. M. BUNKER & AMOS C. HESTER), 238 Montgomery St.						
Republica (Spanish) (see page 1012).....	Saturday..... Independent	1881	22×34	4	3.25	‡4,500
MODESTO E. GARCIA, Editor and Publisher, 531 California Street.						
Republican.....	Saturday..... Republican	1883	24×36	4	2.00	
FRED H. HART, Editor; REPUBLICAN PUBLISHING COMPANY, 106 Leidesdorff St.						
Resources of California.....	Monthly..... Immigration	1870	*12×16	16	2.00	
J. P. H. WENTWORTH, Editor and Publisher, 320 Sansome St.						
Scientific Californian.....	Monthly..... Scientific	1883	*9×12	16	1.00	‡2,100
WILLIAM OSCAR TERRELL, M. S., M. D., D. D. S., Editor and Publisher.						
Sociedad (Spanish).....	Tuesday..... Republican	1869	26×38	4	5.00	‡1,750
F. EPSON, Editor and Publisher, 729 Montgomery St.						
Star.....	Saturday..... Independent	1884	22×32	8	1.50	‡5,000
JAMES H. BARRY, Editor and Publisher, 429 Montgomery St.						
Sun.....	Saturday..... Independent	1883	24×36	4	2.50	‡1,438
SUN PUBLISHING COMPANY, 2148 Mission St.						
Sunday Chronicle (Sunday edition of Chronicle)..... (see page 1043).....	Sunday..... Independent	1865	*20×25	16	2.00	‡50,300
Trestle Board.....	Monthly..... Masonic	1887	*7×10	32	1.00	
TRESTLE BOARD ASSOCIATION, Publishers; C. MOODY PLUMMER, Manager, 414 Clay St.						
Uniao Portuqueza (Portuguese).....	Thursday..... Neutral	1884	28×40	4	2.50	‡2,100
ANTONIO M. VINCENT, Editor and Publisher, 525 Front St.						
Universe.....	Saturday..... Agnostic	1882	26×32	4	3.00	
UNIVERSE PUBLISHING COMPANY, 601 Kearny St.						
Vestkusten (Swedish).....	Saturday..... Liberal	1886	24×36	4	1.50	
ALRIK G. SPENCER, Manager, 23 Ellis St.						
Vindicator.....	Saturday..... Democratic	1884	24×36	4	3.00	‡8,000
WM. A. FOULERTON, Editor; J. E. BROWN, Publisher, 428 Montgomery St.						
Voce del Popolo (Italian).....	Wed. & Sat..... Independent	1859	*21×28	6	6.00	‡19,500
G. E. CEVASCO & PARIDE CANESSA, Editors and Publishers, 535 Washington St.						
Voz Portugeza (Portuguese).....	Wednesday..... Independent	1880	24×36	4	2.00	‡1,650
MANOEL STONE, Editor and Publisher, 19 Montgomery St.						
Wasp (Illustrated).....	Saturday..... Independent	1876	*10×14	16	5.00	‡16,500
WASP PUBLISHING COMPANY, 538 California St.						
West End.....	Saturday..... Local	1885	30×44	8	1.50	‡1,000
S. B. CARLETON, Editor and Publisher, 1501 Pine St.						

CIRCULATION: ‡ Publishers' reports. Roman figures—estimated. Bold-face—sworn. * Size of page. † County-seat.
POPULATION: § Estimated. Unmarked—Census of 1880.

	<i>Estab.</i>	<i>Size.</i>	<i>Pages.</i>	<i>Sub.</i>	<i>Circ.</i>
SAN JACINTO, pop. (twp.) \$750; SAN DIEGO Co., pop. \$50,000.					
Register.....	Thursday.....	Independent	1885	24×36	4 \$2.00 1500
A. G. MUNN & J. P. KEER, Editors and Publishers.					
SAN JOSE †, pop. \$20,000; SANTA CLARA Co., pop. \$45,000.					
Am Stillen Meer (German).....	Monthly.....	Non-political.	1886	24×38	8 1.00
C. H. AFFLERBACH, Editor and Publisher.					
Evening News.....	{ Evg. ex. Sun.....	Independent	1883	24×36	4 3.00 †2,373
	{ Saturday edition.....				8
H. A. DE LACY, Editor; DE LACY & WILLIAMS, Publishers.					
Herald.....	Evg. ex. Sun.....	Democratic..	1866	26×41	4 6.00 4,256
Herald.....	Friday.....	Democratic..	1865	*18×24	8 2.00 3,371
HERALD PUBLISHING COMPANY, H. H. MAIN, Business Manager.					
Journal (German).....	Saturday.....		1876	26×33	4 3.00 670
Wm. LENZ, Editor and Publisher.					
Mercury.....	{ Morning.....	Republican..	1869	*18×24	8 6.00 †6,100
	{ Sunday edition.....			*20×26	8
Mercury.....	Saturday.....	Republican..	1853	*20×26	8 2.00 †2,700
CHARLES M. SHORTBRIDGE, Editor and Publisher.					
Pacific Pharos.....	{ Semi-monthly } { dur. College year }	Collegiate...	1883	8×11	20 1.50 500
STUDENTS OF THE UNIVERSITY OF THE PACIFIC, Editors and Publishers.					
Santa Clara Valley.....	Monthly.....	Horticultural	1884	*10×14	20 1.50 †3,100
HENRY A. BRAINARD, Editor and Publisher.					
Times.....	Morn. ex. Mon.....	Independent.	1885	*20×26	6 6.00
Times.....	Saturday.....	Independent.	1887	30×44	8 2.00
TIMES PRINTING AND PUBLISHING COMPANY; S. W. DE LACY, Pres. and Gen'l Mgr.					
SAN LEANDRO, pop. \$1,500; ALAMEDA Co., pop. \$100,000.					
Reporter.....	Saturday.....	Ind. Dem....	1878	24×36	4 2.50 †600
GILBERT TOMPKINS, Editor and Publisher.					
SAN LUIS OBISPO †, pop. \$3,500; SAN LUIS OBISPO Co., pop. \$20,000.					
Mirror.....	Thursday.....	Democratic..	1880	26×40	4 3.00 936
MIRROR PRINTING COMPANY; J. M. SOUTH, Publisher.					
Republic.....	{ Evg. ex. Sun.....	Independent	1883	*13×20	4-6 6.00
MYRON ANGEL, Editor and Publisher.					
Tribune.....	{ Morn. ex. Mon.....	Republican..		21×28	4 6.70
Tribune.....	{ Friday.....	Republican..	1868	28×42	8 3.00 †1,500
BENJAMIN BROOKS, Editor; TRIBUNE PRINTING COMPANY, Publishers.					
SAN MARCOS, pop. \$120; SAN DIEGO Co., pop. \$50,000.					
Plain Truth.....	Semi-monthly..	Non-partisan	1834	16×22	4 .50 †145
W. W. BORDEN, Editor and Publisher.					
SAN MIGUEL, pop. \$400; SAN LUIS OBISPO Co., pop. \$20,000.					
Messenger.....	Friday.....	Neutral.....	1886	†6×48	8 2.50 †600
G. WEBSTER, Editor and Publisher.					
SAN PEDRO, pop. \$1,500; LOS ANGELES Co., pop. \$100,000.					
Clipper.....	Saturday.....	Local.....	1887	22×30	4 1.50
JOHN H. GOLDSMITH, Editor and Publisher.					
SAN RAFAEL †, pop. 2,276; MARIN Co., pop. 11,324.					
Marin County Journal.....	Thursday.....	Ind. Rep....	1861	24×36	4 4.00 †500
CHARLES G. BUCK & S. F. BARSTOW, Editors; JOURNAL PUBLISHING COMPANY.					
Marin County Tocsin.....	Saturday.....	Ind. Dem....	1879	24×36	4 3.00 700
JAS. H. WILKINS, Editor and Publisher.					
SANTA ANA, pop. \$2,000; LOS ANGELES Co., pop. \$100,000.					
Herald.....	Saturday.....	Independent	1876	24×36	4 2.00 †700
A. WAITE, Editor and Publisher.					
Morning Blade.....	Morn. ex. Mon.....	Republican..	1887	24×36	4 6.00
Pacific Blade (weekly edition of Morning Blade).....	{ Thursday.....	Republican..	1886	26×40	4 2.00 †900
A. J. WATERHOUSE, Editor and Publisher.					
Standard.....	Saturday.....	Democratic..	1882	26×40	4 2.00 †650
D. M. BAKER, Editor and Publisher.					
SANTA BARBARA †, pop. \$10,000; SANTA BARBARA Co., pop. \$25,000.					
California Florist.....	Monthly.....	Horticultural	1888	*6×9	16 1.00
FLORIST PUBLISHING COMPANY.					
Herald.....	Thursday.....	Democratic..	1885	24×36	4 2.00 1,000
PHELIX LANE, Editor and Publisher.					
Independent.....	Evg. ex. Sun.....	Independent	1883	26×38	4 8.00 825
Independent.....	Saturday.....	Independent	1878	26×38	4 3.00 1,100
INDEPENDENT PUBLISHING COMPANY, GEO. P. TEBBETTS, Manager.					
Press.....	{ Morn. ex. Mon.....	Republican..	1872	26×40	4 8.00 †1,000
Press.....	{ Saturday.....	Republican..	1867	26×40	4 3.00 1,000
PRESS PUBLISHING COMPANY.					
SANTA CLARA, pop. 2,416; SANTA CLARA Co., pop. \$45,000.					
Journal.....	Wed. & Sat.....	Independent	1879	24×36	4 3.00 †408
N. H. DOWNING, Editor and Publisher.					
SANTA CRUZ †, pop. \$6,000; SANTA CRUZ Co., pop. \$16,500.					
Courier-Item.....	Saturday.....	Democratic..	1875	*18×24	8 2.50 †1,000
ARTHUR A. TAYLOR, Editor and Publisher.					
Sentinel.....	Morn. ex. Mon.....	Ind. Rep....	1884	28×40	4 6.00 †1,036
Sentinel.....	Saturday.....	Ind. Rep....	1855	28×42	4 3.00 †900
DUNCAN MCPHERSON, Editor; SENTINEL PRINTING COMPANY. (MCPHERSON & WALDRON.)					
Surf.....	Morn. ex. Sun..	Independent	1883	24×36	4 6.00 †792
A. A. TAYLOR, Editor and Publisher.					

CIRCULATION: † Publishers' reports. Roman figures—estimated. Bold-face—sworn. * Size of page. † County-seat.
POPULATION: § Estimated. Unmarked—Census of 1880.

	<i>Estab.</i>	<i>Size.</i>	<i>Pages.</i>	<i>Sub.</i>	<i>Circ.</i>
SANTA MARIA, pop. —; SANTA BARBARA Co., pop. \$25,000.					
Times.....Wed. & Sat.....Independent	1882	24×36	4	\$4.00	1600
JENKINS & MCGUIRE, Editors and Publishers.					
SANTA PAULA, pop. \$850; VENTURA Co., pop. \$10,000.					
Golden State.....Saturday.....Independent	1887	*11×16	8	2.00	
STEPHEN BOWERS, PH. D., Editor and Publisher.					
SANTA ROSA †, pop. \$5,500; SONOMA Co., pop. \$27,000.					
Day Book.....Morn. ex. Mon.....Democratic..	1885	16×21	4	4.00	400
D. SHEWARD & SON, Publishers.					
Democrat—see Sonoma Democrat.....Morn. ex. Mon.....Democratic..	1875	24×36	4	5.00	1550
Pacific Methodist.....Thursday.....Methodist....	1856	28×40	8	2.50	
GEO. B. WINTON & S. M. GODBEX, Editors; JOHN A. WILLIAMS, Publisher.					
Republican.....Evg. ex. Sun.....Republican..	1879	20×28	4	5.00	1400
Republican.....Thursday.....Republican..	1875	28×42	8	2.00	11,200
ALLEN B. LEMMON, Editor and Publisher.					
Sonoma Democrat. (<i>weekly edition</i>) } Saturday.....Democratic..	1857	28×44	4	2.00	12,400
of Democrat.....} } SONOMA DEMOCRAT PUBLISHING COMPANY, THOS. L. THOMPSON, Manager.					
SAUSALITO, pop. \$750; MARIN Co., pop. 11,324.					
News.....Thursday.....Independent	1885	24×36	4	3.00	1300
J. E. SLINKEY, Editor and Publisher.					
SELMA, pop. —; FRESNO Co., pop. \$25,000.					
Irrigator.....Saturday.....Democratic..	1886	*18×24	6	2.50	1536
W. T. LYON, Editor and Publisher.					
SHASTA †, pop. 448; SHASTA Co., pop. \$16,000.					
Courier.....Saturday.....	1852	24×36	4	5.00	528
W. L. CARTER, Editor and Publisher.					
SHINGLE SPRINGS, pop. —; EL DORADO Co., pop. 10,683.					
El Dorado Independent.....Saturday.....Independent	1885	*11×16	8	1.00	1510
M. A. HUNTER, Editor and Publisher.					
SIERRA CITY, pop. —; SIERRA Co., pop. 6,628.					
Sierra County Tribune.....Friday.....Republican..	1881	24×36	4	3.50	700
THOS. D. CALKINS, Editor and Publisher.					
SIERRA VALLEY, pop. (twp.) 930; SIERRA Co., pop. 6,628.					
Leader.....Friday.....Ind. Dem....	1882	28×32	4	3.00	1400
MAURICE PRITCHARD, Editor and Publisher.					
SISSON, (<i>Berryvale P. O.</i>) pop. —; SISKIYOU Co., pop. \$12,000.					
Mount Shasta Herald.....Tuesday.....Local.....	1885	24×36	4	2.50	
R. E. MONTGOMERY, Editor and Publisher.					
SONOMA, pop. (twp.) 2,153; SONOMA Co., pop. \$27,000.					
Index-Tribune.....Saturday.....Independent	1879	24×36	4	2.50	1800
H. H. GRANICE, Editor and Publisher.					
SONORA †, pop. \$1,750; TUOLUMNE Co., pop. \$8,000.					
Tuolumne Independent.....Saturday.....Independent	1872	36×48	8	3.00	1550
J. C. DUCHOW, Editor and Manager.					
Union Democrat.....Saturday.....Democratic..	1854	24×36	4	3.00	1550
CHAS. H. RANDALL, Editor; RANDALL & ROBERTS, Publishers.					
SOUTH OCEANSIDE, pop. —; SAN DIEGO Co., pop. \$50,000.					
Diamond.....Friday.....Local.....	1888	22×30	4	2.00	
J. CHAUNCEY HAYES, Editor and Publisher.					
SOUTH RIVERSIDE, pop. —; SAN BERNADINO Co., pop. \$20,000.					
Bee.....Thursday.....Local.....	1887	24×36	4	2.00	
FRANK J. DYER, Editor and Publisher.					
SPRINGVILLE, pop. —; HUMBOLDT Co., pop. \$20,000.					
Advance.....Thursday.....Democratic..	1888	30×44	8	2.00	
L. F. STINSON & E. G. OGLE, Editors and Publishers.					
STOCKTON †, pop. \$12,000; SAN JOAQUIN Co., pop. \$28,000.					
Banner (German).....Saturday.....Independent	1877	24×36	4	3.00	1618
A. GLASER, Editor and Publisher.					
Banner (English and German).....Saturday.....Independent	1877	24×36	4	3.00	
A. GLASER, Editor and Publisher.					
Commercial Record.....Saturday.....Independent	1875	21×28	4	1.00	11,500
DENIC & HOWELL, Editors and Publishers.					
Independent.....} Morn. ex. Mon.....Republican..	1861	24×36	4	6.00	
Independent.....} Sunday edition.....		*18×24	6		
Independent.....Saturday.....Republican..	1856	*14×21	12	2.50	
J. L. PHELPS & Co., Editors and Publishers.					
Mail.....Evg. ex. Sun.....Independent	1880	26×40	4	5.00	3,000
Mail.....Saturday.....Independent	1880	*16×22	12	2.50	2,500
MAIL PUBLISHING COMPANY.					
Press.....Thursday.....Independent	1881	24×36	4	2.00	
D. H. BERDINE & Co., Editors and Publishers.					
SUISUN, pop. 554; SOLANO Co., pop. \$20,000.					
Solano Republican.....Friday.....Republican..	1854	26×40	4	3.00	900
W. A. NEWCOM & Co., Editors and Publishers.					
SUSANVILLE †, pop. (twp.) 943; LASSEN Co., pop. 3,340.					
Lassen Advocate.....Thursday.....Independent	1865	24×36	4	3.00	1500
HELEN E. PARTRIDGE, Editor and Publisher.					
Mail.....Wednesday.....Independent	1886	24×36	4	3.00	425
BEN M. BARNEY, Publisher.					
SUTTER CITY, pop. —; SUTTER Co., pop. \$6,000.					
Enterprise.....Saturday.....Local.....	1883	22×32	4	2.00	
W. A. LONG, Editor; SUTTER CITY PUBLISHING COMPANY.					

CIRCULATION: † Publishers' reports. Roman figures—estimated. Bold-face—sworn. * Size of page. † County-seat.
POPULATION: § Estimated. Unmarked—Census of 1880.

	<i>Estab.</i>	<i>Size.</i>	<i>Pages.</i>	<i>Sub.</i>	<i>Circ.</i>
TEMPLETON, pop. \$250; SAN LUIS OBISPO Co., pop. \$20,000.					
Times... (see page 982)..... Saturday..... Independent	1836	26x40	4	\$3.00	\$1,330
W. D. HALEY, Editor and Publisher.					
TRAVLER, pop. —; TULARE Co., pop. \$15,000.					
Advocate..... Saturday..... Local.....	1887	24x36	4	1.00	
F. V. DEWEY, Editor and Publisher.					
TRUCKEE, pop. 1,147; NEVADA Co., pop. \$23,000.					
Republican..... Wed. & Sat..... Independent	1871	22x30	4	6.00	850
H. A. MASON, Editor and Publisher.					
TULARE, pop. (twp.) \$1,600; TULARE Co., pop. \$15,000.					
Democratic Free Press..... Saturday..... Democratic..	1885	24x36	4	2.00	700
J. S. LA FORTUNE, Editors and Publishers.					
Evening Register..... Evg. ex. Sun..... Independent	1887	24x36	4		
Register (weekly edition of Evening Register)..... Friday..... Independent	1882	*18x24	8	2.00	\$1,200
FILLSBURY & ELLSWORTH, Editors and Publishers.					
Standard..... Saturday..... Independent.	1887	26x40	4	2.00	
T. S. HARRIS, Editor and Publisher.					
UKIAH †, pop. \$1,050; MENDOCINO Co., pop. 12,800.					
Dispatch and Democrat..... Friday..... Democratic..	1869	24x36	4	2.50	\$850
H. A. PEABODY, Editor and Publisher.					
Mendocino County Republican..... Wednesday..... Republican..	1886	36x48	8	3.00	\$720
CHARLES B. HUSE, Editor and Publisher.					
Press..... Friday..... Republican..	1877	30x44	8	3.00	1900
JOHN L. POPE, Editor and Publisher.					
VACAVILLE, pop. \$150; SOLANO Co., pop. \$20,000.					
Reporter..... Thursday..... Independent	1886	24x36	4	2.50	\$500
JAMES D. McCLAIN, Editor and Publisher.					
VALLEJO, pop. 5,987; SOLANO Co., pop. \$20,000.					
Chronicle (weekly edition of Evening Chronicle)..... Friday..... Republican..	1868	24x36	4	2.00	1900
Evening Chronicle..... Evg. ex. Sun..... Republican..	1867	20x26	4	6.00	\$830
W. D. PENNYCOOK & L. G. HARRIER, Editors and Publishers.					
Solano Times..... Morn. ex. Mon..... Democratic..	1875	18x24	4	5.00	550
Solano Times..... Saturday..... Democratic..	1876	23x32	4	2.00	750
GEORGE ROE, Editor and Publisher.					
VISALIA †, pop. \$2,000; TULARE Co., pop. \$15,000.					
Delta.... (see page 1028)..... Thursday..... Republican..	1857	28x44	4	2.00	\$1,600
GEO. W. STEWART, Editor; DELTA PUBLISHING COMPANY.					
San Joaquin Valley Resources..... Monthly..... Immigration.	1836	28x42	16	1.00	\$3,000
E. H. WILCOB, Editor and Publisher.					
Tulare County Times..... Thursday..... Democratic..	1865	28x44	4	2.00	\$1,536
S. B. PATRICK, Editor and Publisher.					
WATSONVILLE, pop. 1,799; SANTA CRUZ Co., pop. \$16,500.					
Pajaronian..... Thursday..... Republican..	1868	24x34	4	2.50	480
W. R. RADCLIFF, Editor and Publisher.					
Transcript..... Saturday..... Ind. Dem....	1879	30x44	8	2.50	\$720
GEO. W. PECKHAM, Editor and Publisher.					
WEAVERVILLE †, pop. \$300; TRINITY Co., pop. \$5,000.					
Trinity Journal..... Saturday..... Independent	1856	22x32	4	3.00	\$594
BLAKE & GIVEN, Editors and Publishers.					
WEST FALLBROOK, pop. \$400; SAN DIEGO Co., pop., \$50,000.					
Fallbrook Review... (see page 1058). Friday..... Independent	1886	*12x16	8	2.00	\$350
G. F. VANVELZER, Editor and Publisher.					
WHEATLAND, pop. 635; YUBA Co., pop. \$12,000.					
Graphic..... Saturday..... Anti-Slickens	1882	24x36	4	3.00	800
THAD. J. McFARLAND, Editor and Publisher.					
WILLIAMS, pop. —; COLUSA Co., pop. \$15,000.					
Farmer..... Saturday..... Local.....	1887	30x44	8	2.50	
S. H. CALLEN, Editor and Publisher.					
WILLOWS, pop. \$1,600; COLUSA Co., pop. \$15,000.					
Journal..... Evg. ex. Sun..... Democratic..	1887	14x21	4		400
Journal..... Saturday..... Democratic..	1877	28x42	8	3.00	600
JOURNAL PUBLISHING COMPANY; W. H. KELLEY, Manager.					
WINTERS, pop. \$600; YOLO Co., pop. \$15,000.					
Express..... Saturday..... Democratic..	1884	22x30	4	2.50	450
EDWIN C. RUST, Editor and Publisher.					
WOODLAND †, pop. \$3,500; YOLO Co., pop. \$15,000.					
Democrat—see Yolo Democrat..... Evg. ex. Sun..... Ind. Dem....	1877	24x36	4	6.00	1550
Mail—see Yolo Mail..... Morn. ex. Mon..... Republican..	1881	24x36	4	5.00	600
Yolo Democrat (weekly ed. Democrat). Thursday..... Ind. Dem....	1867	30x44	8	2.50	\$820
WICK B. PARSONS, Publisher.					
Yolo Mail (weekly edition of Mail)..... Saturday..... Republican..	1868	30x44	8	2.50	960
WILSON R. ELLIS, Editor and Publisher.					
YREKA †, pop. 1,059; SISKIYOU Co., pop. \$12,000.					
Journal..... Wed. & Sat..... Republican..	1856	28x42	4	4.00	800
ROBERT NIXON, Editor and Publisher.					
Union..... Thursday..... Democratic..	1852	24x36	4	2.50	800
R. B. LOOS, Editor and Publisher.					
YUBA CITY †, pop. (twp.) 1,304; SUTTER Co., pop. \$6,000.					
Satter County Farmer..... Friday..... Independent	1881	28x42	4	2.00	900
SUTTER COUNTY PUBLISHING COMPANY.					
Sutter Independent..... Thursday..... Independent	1887	24x36	4	2.00	672
C. E. McQUAID & G. H. MAGRUDER, Editors and Publishers.					

CECULATION: † Publishers' reports. Roman figures—estimated. Bold-face—sworn. * Size of page. † County-seat. POPULATION: § Estimated. Unmarked—Census of 1880.

COLORADO.

Population 273,377.....Rep. Plur. in 1894, 8,563

Rep. vote, 36,166; Dem. 27,603; Gbk. 1,961; Prohib. 762.

STATE CAPITAL, DENVER.

There are 42 Counties in Colorado. Newspapers are published in 41.—Cities, towns, and villages in which newspapers are published number 120, of which 37 designated by a dagger (†) are county-seats.—Of the 236 papers which insert advertisements published in the State, 27 are daily, 2 tri-weekly, 2 semi-weekly, 201 weekly, 1 semi-monthly, and 3 monthly.

	<i>Estab.</i>	<i>Size.</i>	<i>Pages.</i>	<i>Sub.</i>	<i>Circ.</i>
ABBOTT, pop. 125; ARAPAHOE Co., pop. 100,000.					
Homesteader.....Thursday.....Independent	1887	*15×22	8	\$1.50	
HOMESTEADER PUBLISHING COMPANY.					
New Eden.....Wednesday.....Democratic..	1888	26×40	8	1.50	
ERNEST A. NEWTON, Editor and Publisher.					
AKRON †, pop. —; WASHINGTON Co., pop. —.					
Pioneer Press.....Friday.....Republican..	1886	24×35	4	2.00	
D. W. IRWIN, Editor and Publisher.					
Star.....Thursday.....Democratic..	1886	26×40	8	1.50	‡360
BALLARD & EATON, Editors and Publishers.					
Washington County Democrat.....Saturday.....Democratic..	1888	30×44	8	1.50	
FRED C. BROBST, Editor and Publisher.					
ALAMOSA, pop. 754; CONEJOS Co., pop. 6,687.					
Independent-Journal.....Thursday.....Republican..	1876	26×40	4	2.50	‡600
MALCOLM D. MIX, Editor; INDEPENDENT JOURNAL PUBLISHING COMPANY.					
ALBANY, pop. —; BENT Co., pop. 16,500.					
Advance.....Saturday.....Democratic..	1887	24×36	4	1.50	
H. V. BULLOCK & HERBERT BROWN, Editors and Publishers.					
ALMA, pop. 468; PARK Co., pop. 3,437.					
Park County Bulletin.....Saturday.....Democratic..	1881	24×35	4	2.50	‡310
OTTO FEHRINGER, Editor and Publisher.					
ANTONITO, pop. —; CONEJOS Co., pop. 6,687.					
Sentinel.....Saturday.....Democratic..	1886	22×32	4	2.00	700
JESSE H. LEWIS, Editor and Publisher.					
ARLINGTON, pop. —; BENT Co., pop. 16,500.					
Review.....Friday.....	1888	26×40	4	1.50	
REED & BILLINGS, Editors and Publishers.					
ASPEN †, pop. 15,000; PITKIN Co., pop. 18,000.					
Democrat-Press.....Evg. ex. Sun.....Republican..	1886	22×30	4	5.00	‡450
B. CLARK WHEELER, Editor and Manager; PRESS PRINTING COMPANY.					
Rocky Mountain Sun.....Saturday.....Republican..	1881	24×36	4	3.00	800
SUN AND HERALD PRINTING COMPANY, Publishers.					
Times.....(see page 996).....Morn. ex. Mon.....Republican..	1885	28×44	4	10.00	960
Times.....(see page 996).....Saturday.....Republican..	1881	26×40	4	2.00	1,440
B. CLARK WHEELER, Editor and Manager; ASPEN TIMES PUBLISHING COMPANY.					
ATLANTA. (<i>Lamar P. O.</i>) pop. —; BENT Co. pop. 16,500.					
Democrat.....					
BELOIT, pop. —; ELBERT Co., pop. 12,500.					
Bugle.....Wednesday.....Democratic..	1888	24×35	4	1.00	
BETZER BROS. & GREGOIRE, Editors and Publishers.					
BLACK HAWK, pop. —; GILPIN Co., pop. 6,045.					
Advertiser.....Thursday.....Independent	1888	22×31	4	2.50	
NEWLAND & BLAIR, Editors and Publishers.					
BOSTON, pop. —; LAS ANIMAS Co., pop. 10,840.					
Banner.....Saturday.....Democratic..	1887	24×34	4	2.00	
GEORGE DANIEL, Editor and Publisher.					
Western World.....Thursday.....Democratic..	1887	26×40	4	1.50	‡450
S. M. KONKEL, Editor and Publisher.					
BOULDER †, pop. 3,112; BOULDER Co., pop. 10,841.					
Boulder County Herald.....					
{ Evg. ex. Sun. } Republican.. 1880 24×34 4 7.00 400					
{ & Wed }					
Boulder County Herald.....Wednesday.....Republican..	1880	35×48	8	2.00	1,000
HERALD PUBLISHING COMPANY. (OTTO H. WANGELIN.)					
Local Miner.....(see page 1026).....Tuesday.....Independent	1888	22×32	4	1.50	
LEWIS L. GRAY, Editor and Publisher.					
News.....Tuesday.....Republican..	1869	26×40	4	2.00	‡1,100
C. RICKETS, Editor; TILNEY & RICKETS, Publishers; R. H. TILNEY, Manager.					
Sentinel.....Friday.....Democratic..	1884	26×40	4	2.00	850
PADDOCK & PEASE, Editors and Publishers.					

CIRCULATION: ‡ Publishers' reports. Roman figures—estimated. Bold face—sworn. * Size of page. † County-seat.
POPULATION: State Census 1885. § Estimated.

	<i>Estab.</i>	<i>Size.</i>	<i>Pages.</i>	<i>Sub.</i>	<i>Circ.</i>
BRECKENRIDGE †, pop. 957; SUMMIT Co., pop. 2,584.					
Journal—see <i>Summit County Journal</i> . <i>Evg. ez. Sun.</i>Democratic..	1880	16×22	4	\$5.00	250
(See page 1018)					
Summit County Democrat.....Saturday.....Democratic..	1888	24×35	4	2.50	
W. S. MONTGOMERY, Editor and Publisher.					
Summit County Journal (<i>weekly</i> } Saturday..... Democratic..	1883	26×40	8	2.50	†432
edition of Journal) (see page 1018) }					
J. C. FINCHER, Editor and Publisher.					
Summit County Leader.....Wednesday.....Independent	1880	24×35	4	2.50	†600
CHARLES E. HARDY, Editor and Publisher.					
BRIGHTON, pop. —; ARAPAHOE Co., pop. \$100,000.					
Register.....Wednesday.....Republican..	1886	26×40	8	2.00	
J. G. JULIAN, Editor; REGISTER PUBLISHING COMPANY.					
BROOKFIELD, pop. —; LAS ANIMAS Co., pop. 10,840.					
Maverick.....Friday.....Independent	1887	22×30	4	2.00	
J. L. YOUNG, Editor and Publisher.					
BUENA VISTA †, pop. \$1,500; CHAFFEE Co., pop. \$7,500.					
Democrat.....Thursday.....Democratic..	1881	24×36	4	2.50	†1,050
W. R. LOGAN, Editor and Publisher.					
Herald.....Friday.....Republican..	1881	24×36	4	2.50	†720
A. R. KENNEDY, Editor and Publisher.					
BURLINGTON, pop. —; ELBERT Co., pop. \$2,500.					
Blade.....Friday.....Democratic..	1887	26×40	8	1.50	450
A. CASEY, Editor and Publisher.					
Boomerang.....Friday.....Republican..	1888	26×40	4	1.50	
JOHN F. MURRAY, Editor and Publisher.					
CADDOA, pop. —; BENT Co., pop. \$6,500.					
Times.....Friday.....Independent	1887	24×35	4	1.50	
F. R. WALKER & F. M. TAGUE, Editors; TIMES PUBLISHING COMPANY.					
CANON CITY †, pop. \$2,500; FREMONT Co., pop. \$7,000.					
Clipper.....Tuesday.....Republican..	1838	25×35	4	2.00	
FRANK P. SHEAFOR, Editor and Publisher.					
Fremont County News.....Friday.....Local.....	1887	24×36	4	2.00	
HOWELL BROS., Editors and Publishers.					
Record.....Saturday.....Republican..	1875	26×40	4	2.00	†750
W. B. FELTON, Editor and Publisher.					
Reporter.....Thursday.....Democratic..	1880	26×40	8	2.00	
G. N. UDELL, Editor and Publisher.					
CARBONDALE, pop. —; GARFIELD Co., pop. \$5,500.					
Advance.....Saturday.....Local.....	1887	20×26	4	2.50	
F. P. BESLIN, Editor and Publisher.					
CARLISLE, pop. —; ELBERT Co., pop. \$2,500.					
Reporter.....Friday.....Democratic..	1887	24×34	4	1.50	
CARLISLE PUBLISHING COMPANY; H. W. CLEMENT, Manager.					
CARLTON, (<i>Toledo P. O.</i>) pop. —. BENT Co. pop. \$6,500.					
News.....Friday.....Democratic..	1887	26×40	4	2.00	†500
CUMMINGS & HEINTZ, Editors and Publishers.					
CARRISO, pop. —; LAS ANIMAS Co., pop. 10,840.					
Carriso Springs Optic.....Thursday.....Democratic..	1887	18×26	4	2.00	
WM. McLANE, Editor and Publisher.					
Current.....Friday.....Democratic..	1887	24×35	4	2.00	
W. C. POWELL, Editor and Publisher.					
CASTLE ROCK †, pop. \$175; DOUGLAS Co., pop. \$3,500.					
Journal.....Wednesday.....Independent	1880	24×35	4	2.00	
GEORGE W. SMITH, Editor and Publisher.					
CENTRAL CITY †, pop. 2,472; GILPIN Co., pop. 6,045.					
Gilpin County Observer.....Wednesday.....Independent	1887	24×36	4	3.00	
OBSERVER PUBLISHING COMPANY.					
Register-Call..... <i>Evg. ez. Sun.</i>Republican..	1862	22×30	4	9.00	750
Register-Call.....Friday.....Republican..	1861	30×44	8	3.00	800
LAIRD & MARLOW, Editors and Publishers.					
CHEYENNE WELLS, pop. —; BENT Co., pop. \$6,500.					
Gazette.....Saturday.....Local.....	1887	22×31	4	2.00	
LUTE H. JOHNSON, Editor and Publisher.					
CHIVINGTON, pop. —; BENT Co., pop., \$6,500.					
Chief.....Friday.....Local.....	1883	24×35	4	2.00	
A. W. BROWN & Co., Editors and Publishers.					
COAL CREEK, pop. \$1,350; FREMONT Co., pop. \$7,000.					
Enterprise.....Saturday.....Democratic..	1882	24×36	4	2.00	500
R. E. SMITH, Editor and Publisher.					
COLORADO CITY, pop. —; EL PASO Co., pop. \$12,000.					
News.....Saturday.....Republican..	1887	34×48	8	1.50	
J. A. COCHRAN, Editor and Publisher.					
COLORADO SPRINGS †, pop. \$6,500; EL PASO Co., pop. \$12,000.					
Advertiser.....Thursday.....Local.....	1885	22×32	8	1.00	
L. A. FOSTER, Manager.					
Deaf Mute Index.....Wednesday.....Deaf Mute...	1874	20×26	4	.75	†460
H. M. HARBERT, Editor and Publisher.					

CIRCULATION: † Publishers' reports. Roman figures—estimated. Bold face—sworn. * Size of page. † County-seat.
 POPULATION: State Census 1885. § Estimated.

COLORADO SPRINGS† (Continued)		Estab.	Size.	Pages.	Sub.	Circ.
El Paso County Republic (weekly) edition of Republic. (see page 1058).	Thursday	1872	*20×26	8	\$2.00	1768
GOWDY & ANDREW, Editors and Publishers.						
Gazette	Morn. ex. Mon.	1878	26×40	4	10.00	625
Gazette	Saturday	1873	32×44	8	2.00	750
GAZETTE PUBLISHING COMPANY; B. W. STEELE, Manager.						
Mountain Falls Echo						
COLORADO COLLEGE LITERARY BOARD, Editors and Publishers.						
Pike's Peak Herald	Saturday	1885	22×32	4	1.00	1800
S. N. FRANCIS & Co., Editors and Publishers.						
Republic—see El Paso County Republic. (see page 1058)	Mon. Wed. & Fri.	1879	26×40	4	3.50	1590
CORTEZ, pop. —; LA PLATA Co., pop. 55,000.						
Montezuma Journal	Saturday	1888	24×35	4	2.00	
JOHN R. CURRY, Editor and Publisher.						
CORYELL, pop. —; COSTILLA Co., pop. 2,879.						
Costilla County Democrat	Saturday	1888	24×35	4	2.00	
C. T. HICKMAN, Editor and Publisher.						
CRESTED BUTTE, pop. 11,000; GUNNISON Co., pop. 4,452.						
Elk Mountain Pilot	Thursday	1880	22×30	4	3.00	
J. E. PHILLIPS, Editor and Publisher.						
CRYSTAL, pop. —; GUNNISON Co., pop. 4,452.						
Crystal River Current	Saturday	1886	22×30	4	3.00	1500
A. A. JOHNSON, Editor; CURRENT PUBLISHING COMPANY.						
DEER TRAIL, pop. —; ARAPAHOE Co., pop. 100,000.						
Compass	Thursday	1888	22×31	4	1.50	
A. S. KESTER, Editor and Publisher.						
DEL NORTE †, pop. 984; RIO GRANDE Co., pop. 3,056.						
San Juan Prospector	Saturday	1874	26×40	4	2.00	1800
PROSPECTOR PUBLISHING COMPANY; GEO. A. SCIBIRD, Editor and Business Manager.						
DELTA †, pop. 250; DELTA Co., pop. 1,700.						
Independent	Tuesday	1883	24×35	4	2.00	1400
WOODGATE & WILSON, Editors and Publishers.						
DENVER †, pop. 180,000; ARAPAHOE Co., pop. 100,000.						
Afternoon Reporter	Evg. ex. Sun.	1876	22×32	4	5.00	1,400
F. M. CLARK, Editor; JOHN C. KENNEDY, Publisher, 1733 Lawrence St.						
Arbitrator	Saturday	1886	24×35	4	1.50	
FRANK Q. STUART, Editor; ARBITRATOR PUBLISHING Co., 1651 Blake St.						
A. O. U. W. Record	Monthly	1887	*13×20	8	1.00	11,500
A. E. PIERCE, Editor and Publisher, 130 Broadway.						
Argus (Colored)	Saturday	1886	26×40	8	2.00	
I. MITCHELL, Editor and Manager.						
Challenge	Thursday	1884	20×26	4	1.00	12,700
MARY JEWETT TELFORD, Editor; CHALLENGE PUBLISHING Co., 1828 Lawrence St.						
Colorado Catholic	Saturday	1884	30×44	8	2.00	2,000
Rev. P. F. CARR, Editor and Publisher.						
Colorado Farmer and Live Stock Journal	Thursday	1872	*14×21	12	2.00	18,850
R. M. EDWARDS, Ed.; COLORADO FARMER PUB. Co.; F. M. OAKLEY, Mgr., 1215 Fifteenth St.						
Colorado Graphic	Saturday	1886	30×44	8	2.00	
LOUIS M. BABCOCK, Editor; GRAPHIC PUBLISHING COMPANY; Fifteenth and Curtis Sts.						
Colorado Journal (German)	Daily ex. Sun.	1872	26×40	4	8.00	1950
(See page 1038)						
Colorado Journal (German)	Saturday	1872	28×44	4	2.50	12,600
(see page 1038)						
KRATZER & REINBOLD, Publishers, 1437 Curtis St.						
Colorado School Journal	Monthly	1885	*9×11	16	1.00	1700
AARON GOVE, Editor; J. D. DILLENBACK, Publisher, 1834 Lawrence St.						
Democrat... (see page 1032)	Evg. ex. Sun.	1887	24×36	4	4.00	
DEMOCRAT PUBLISHING COMPANY; R. F. STAPLETON, Mgr., Cor. Curtis and Sixteenth Sts.						
Evening Times—see Times	Evg. ex. Sun.	1871	26×40	4	6.00	3,289
Eye (South Denver)	Friday	1886	26×40	4	2.00	11,380
A. E. PIERCE, Editor and Publisher, 130 Broadway.						
Field and Farm	Saturday	1886	*11×15	16	2.00	18,700
CUTLER & WILCOX, Editors and Publishers, 1019 Sixteenth St.						
Herold (German)	Saturday	1884	30×44	8	2.50	13,000
W. WELLSBORG, Publisher.						
Journal of Commerce	Thursday	1881	*10×14	16	3.00	3,000
W. E. PABOR, Ed. and Mgr.; DOVE-PABOR PRINTING COMPANY, Chamber of Commerce Building.						
Labor Enquirer	Saturday	1882	24×36	4	1.50	
J. J. CALLAHAN, Editor and Mgr.; LABOR ENQUIRER PUBLISHING COMPANY, 1446 Curtis St.						
Medical Times	Monthly	1882	*6×9	52	1.00	500
THOMAS H. HAWKINS, Editor and Publisher.						
Mine, Stack and Rail	Wednesday	1882	*9×12	10	3.00	
D. BAUMAN, Ed. and Pub.; DAVID C. COATES, Bus. Mgr., 1235 Seventeenth St.						
Mining and Scientific Review	Thursday	1877	*11×14	16	2.00	
H. L. WADSWORTH, Editor and Publisher, 1209-15 Seventeenth St.						
Press (North Denver)	Friday	1871	35×48	8	2.00	1576
V. P. WILSON & SON, Editors and Publishers, 2540 Fifteenth St.						

CIRCULATION: † Publishers' reports. Roman figures—estimated. Bold face—sworn. * Size of page. † County-seat.
POPULATION: State Census 1885. ‡ Estimated.

DENVER † (Continued)		Estab.	Size.	Pages.	Sub.	Circ.
Queen Bee.....	Wednesday.....	Wom. Suff..	1879	24×36	4	\$2.00
Mrs. C. M. CHURCHILL, Editor and Publisher, 1814 Race St.						
Republican.....	{ Morning.....	Republican..	1866	*20×24	8	10.00
	{ Sunday edition.....				20-24	10,321
Republican.....	Thursday.....	Republican..	1866	*17×23	8	2.00
REPUBLICAN PUBLISHING COMPANY, K. G. COOPER, Manager.						
Retail Grocer and Druggist.....	Wednesday.....	Trade.....	1885	*9×12	28	1.50
RETAIL GROCER COMPANY, Publishers.						
Rocky Mountain Celt.....	Saturday.....	Independent	1881	30×44	4	2.00
CHRISTOPHER E. MCSHEEHY, Editor and Publisher, 1534 Larimer St.						
Rocky Mountain Herald.....	Saturday.....	Independent	1860	30×44	8	2.00
HALSEY M. RHOADS, Editor and Publisher, 1440 Curtis St.						
Rocky Mountain News.....	{ Morning.....	Democratic..	1859	*18×24	8	10.00
	{ Sunday edition.....				20	\$10,741
Rocky Mountain News.....	Wednesday.....	Democratic..	1859	*18×24	8	2.00
ROCKY MOUNTAIN NEWS PRINTING COMPANY, JOHN ARKINS, Editor and Manager.						
Sun.....	Saturday.....	Republican..	1884	26×40	8	2.00
N. BRAXTON, Editor and Publisher.						
Times (weekly ed. of Evening Times).....	Wednesday.....	Republican..	1873	26×40	4	1.25
THE TIMES COMPANY Pubs.; WM. H. GRIFFITH, President and Mgr., 1549 Lawrence St.						
World.....	Evg. ex. Sun.....	Republican..	1886	24×38	4	3.60
GEORGE H. GRAY, Editor and Publisher.						
DILLON, pop. \$950; SUMMIT Co., pop. 2,584.						
Enterprise.....	Friday.....	Republican..	1882	23×32	4	2.50
O. K. GAYMON, Editor and Publisher.						
DURANGO †, pop. \$2,750; LA PLATA Co., pop. \$5,000.						
Herald (weekly ed. of Morning Herald).....	Monday.....	Republican..	1880	*15×22	8	2.00
GEORGE N. RAYMOND, Editor and Publisher.						
Idea.....	Morn. ex. Mon.....	Ind. Dem....	1887	22×31	4	10.00
Idea.....	Saturday.....	Ind. Dem....	1884	24×35	8	3.00
TURNER & BUTLER, Managers; IDEA PUBLISHING COMPANY.						
Morning Herald—see Herald.....	Morn. ex. Mon.....	Republican..	1886	22×31	4	10.00
EADS, pop. \$140; BENT Co., pop. \$6,500.						
County Times.....	Thursday.....	Democratic..	1887	24×36	4	1.50
J. B. ROGERS, Editor; EADS PUBLISHING COMPANY.						
ELBERT, pop. —; ELBERT Co., pop. \$2,500.						
Elbert County Tribune.....	Thursday.....	Independent.	1884	24×34	4	2.00
J. B. KING, Editor and Publisher.						
EL MORO, pop. —; LAS ANIMAS Co., pop. 10,840.						
New Era.....	Saturday.....	Local.....	1887	22×30	4	2.00
J. E. CURREN, Editor and Publisher.						
ERIE, pop. 741; WELD Co., pop. \$8,000.						
Canfield Independent.....	Friday.....	Independent	1884	26×40	4	2.00
WILSON & THOMPSON, Editors and Publishers.						
EVANS, pop. \$450; WELD Co., pop. \$8,000.						
Journal.....	Saturday.....	Democratic..	1871	26×40	8	2.00
JOHN H. FARRAR & Co., Editors and Publishers.						
FAIRPLAY †, pop. 312; PARK Co., pop. 3,437.						
Flume.....	Thursday.....	Local.....	1879	24×36	4	2.50
HAWKINS & CLEGHORN, Editors and Publishers.						
FLORENCE, pop. —; FREMONT Co., pop. \$7,000.						
Oil Refiner.....	Thursday.....	Local.....	1888	24×35	4	2.00
J. W. WORK, Editor and Publisher.						
FORT COLLINS †, pop. 1,591; LARIMER Co., pop. 7,583.						
Courier.....	Thursday.....	Ind. Dem....	1878	26×40	8	2.00
COURIER PRINTING & PUBLISHING COMPANY, W. W. SULLIVAN, Manager.						
Express.....	Saturday.....	Republican..	1872	24×36	4	2.00
H. A. CRAFTS, Editor and Proprietor.						
FORT GARLAND, pop. —; COSTILLA Co., pop. 2,879.						
Republican.....	Saturday.....	Republican..	1883	24×35	4	2.00
C. M. MORRISON, Editor and Publisher.						
FORT MORGAN, pop. —; WELD Co., pop. \$8,000.						
Times.....	Friday.....	Republican..	1884	24×35	4	2.00
L. C. BAKER, Editor and Manager.						
FOUNTAIN, pop. —; EL PASO Co., pop. \$12,000.						
Dispatch.....	Friday.....	Local.....	1888	22×31	4	1.50
WILL H. HODGES, Editor and Publisher.						
Wave.....	Saturday.....	Local.....	1883	22×31	4	1.50
E. T. HAY, Editor and Publisher.						
FRIEND, pop. —; ARAPAHOE Co., pop. \$100,000.						
Herald.....	Friday.....	Independent.	1887	22×31	4	1.50
ALLEN R. AMES, Editor and Publisher.						
GALATEA, pop. —; BENT Co., pop. \$6,500.						
Courier.....	Friday.....	Local.....	1888	22×31	4	1.50
GRANT TURNER, Editor and Publisher.						

CIRCULATION: † Publishers' reports, Roman figures—estimated, Bold face—sworn, * Size of page. † County-seat.
 POPULATION: State Census 1886. ‡ Estimated.

	<i>Estab.</i>	<i>Size.</i>	<i>Pages.</i>	<i>Sub.</i>	<i>Circ.</i>
GEORGETOWN †, pop. 2,173; CLEAR CREEK Co., pop. 7,175.					
Colorado Miner.....	Saturday	Independent	1867	26×40 4 \$2.50	†1,000
J. M. SERIGHT & J. A. VANAUKEN, Editors and Managers.					
Courier.....	Thursday	Republican..	1877	26×40 4 2.50	888
RANDALL & TECHENOR, Editors and Publishers.					
GLENWOOD SPRINGS†, pop. \$650; GARFIELD Co., pop. \$5,500.					
Echo.....	Saturday	Republican..	1885	26×40 4 2.50	‡848
ECHO PRINTING COMPANY, Publishers.					
News.....	MORN. ex. Mon	Republican..	1887	24×36 4 10.00	
H. J. HOLMES, Editor and Publisher.					
Ute Chief.....	Saturday	Democratic..	1885	26×40 4 2.50	
UTE CHIEF PRINTING AND PUBLISHING COMPANY.					
GOIDEN †, pop. \$2,300; JEFFERSON Co., pop. \$7,000.					
Colorado Transcript.....	Wednesday	Democratic..	1866	24×36 4 2.00	‡672
GEORGE WEST, Editor and Publisher.					
Globe.....	Saturday	Republican..	1873	24×36 4 2.00	‡700
WM. G. SMITH, Editor and Publisher.					
GRANADA, pop. —; BENT Co., pop. \$6,500.					
Exponent.....	Saturday	Republican..	1886	22×31 4 2.00	350
MIMS & KEEP, Publishers.					
Graphic.....	Friday	Democratic..	1887	24×36 4 2.00	
HERBERT BROWN & Co., Editors and Publishers.					
Times.....	Thursday	Democratic..	1887	24×35 4 1.50	
T. C. KING, Editor and Publisher.					
GRAND JUNCTION †, pop. \$1,251; MESA Co., pop. \$2,862.					
Mesa County Democrat.....	Saturday	Democratic..	1888	24×36 4 2.50	‡562
CHAS. W. HASKELL, Editor; HASKELL & HOSE, Publishers.					
News.....	Saturday	Republican..	1882	24×36 4 3.00	‡600
EDWIN PRICE, Editor and Publisher.					
GRAND LAKE †, pop. \$40; GRAND Co., pop. \$800.					
Prospector.....	Saturday	Republican..	1882	22×32 4 2.50	750
JOHN SMART, Editor and Publisher.					
GREELEY †, pop. \$2,500; WELD Co., pop. \$8,000.					
Howitzer.....	Friday	National....	1884	30×44 8 2.00	463
F. C. MESSINGER, Editor and Publisher.					
Sun.....	Saturday	Republican..	1872	30×44 8 2.00	960
T. T. WILSON, Editor and Manager.					
Tribune.....	Wednesday	Independent	1870	30×44 8 2.00	1,103
E. J. CARVER, Editor; CARVER & DUNNING, Proprietors.					
Weld County Democrat.....	Saturday	Democratic..	1887	30×44 8 2.00	‡120
WARD D. HARRINGTON, Editor and Publisher.					
GUNNISON †, pop. 1,427; GUNNISON Co., pop. 4,452.					
News-Democrat.....	Tuesday	Democratic..	1880	22×30 4 3.00	‡360
NEWS-DEMOCRAT PUBLISHING COMPANY, E. A. BUCK, President.					
Review-Press.....	Tu. Th. & Sat	Republican..	1880	20×26 4 7.50	‡720
SATURDAY ed. is the weekly . 26×40 8 3.00					
REVIEW PRESS PUBLISHING COMPANY; HENRY C. OLNEY, Manager.					
HAXTUN, pop. —; LOGAN Co., pop. \$5,500.					
Herald.....	Thursday	Democratic..	1888	22×31 4 1.00	
A. L. WILHOIT, Editor and Publisher.					
HOLYOKE, pop. \$500; LOGAN Co., pop. \$5,500.					
Logan County News.....	Tuesday	Democratic..	1887	33×44 8 1.50	
B. F. WILLIAMS, Editor; ECKHARD & WILLIAMS, Publishers.					
State Herald.....	Friday	Local.....	1887	26×40 8 2.00	
G. W. PAINTER, Editor; W. N. JORDAN, Business Manager.					
Western Critic.....	Saturday	Democratic..	1887	26×40 4 1.50	‡700
ED. MARSHALL, Manager; WESTERN CRITIC PUBLISHING COMPANY.					
HOT SULPHUR SPRINGS, pop. \$65; GRAND Co., pop. \$300.					
Grand County Messenger.....	Saturday	Independent	1886	22×30 4 2.50	‡390
MESSENGER PRINTING COMPANY, Editors and Publishers.					
HOYT, pop. —; ELBERT Co., pop. \$2,500.					
Free Press.....	Friday	Local.....	1888	22×31 4 1.50	
G. L. OLDS, Editor and Publisher.					
HUGO, pop. —; ELBERT Co., pop. \$2,500.					
Star.....	Saturday	Local.....	1888	26×40 8 1.50	
E. D. REILLEY, Editor and Publisher.					
HYDE, pop. —; WASHINGTON Co., pop. —.					
Colorado Topics.....	Friday	Republican..	1886	22×30 4 1.00	‡275
FORBES & POWERS, Editors and Publishers.					
IDAHO SPRINGS, pop. 1,257; CLEAR CREEK Co., pop. 7,175.					
Colorado Mining Gazette.....	Saturday	Republican..	1881	24×36 4 2.50	‡920
Geo. W. NEWLAND, Editor and Publisher.					
News.....	Friday	Independent	1883	22×31 4 2.50	500
J. D. DOUGLAS, Editor and Publisher.					
IDALLA, pop. —; ARAPAHOE Co., pop. \$100,000.					
Sentinel.....	Thursday	1887	24×36 4 1.50	
LONGFELLOW & MAUCK, Editors and Publishers.					
JULESBURG, pop. —; LOGAN Co., pop. \$5,500.					
Champion.....	Friday	Democratic..	1886	30×44 8 2.00	
W. F. KEISTER, Editor and Publisher.					

CIRCULATION: † Publishers' reports. Roman figures—estimated. Bold face—sworn. * Size of page. † County-seat.
 POPULATION: State Census 1885. ‡ Estimated.

	<i>Estab.</i>	<i>Size.</i>	<i>Pages.</i>	<i>Sub.</i>	<i>Circ.</i>
KIT CARSON, pop. \$100; BENT Co., pop. \$6,500.					
Bee	1887	22x31	4	\$1.50	
H. E. MOOERS, Editor and Publisher.					
Scout	1887	26x40	8	1.50	
E. D. REILLEX, Editor and Publisher.					
LA JARA, pop. —; CONEJOS Co., pop. 6,637.					
Tribune	1888	24x36	4	2.00	
ERNEST ANDREWS, Editor; ANDREWS & NELSON PUBLISHING COMPANY.					
LA JUNTA, pop. \$350; BENT Co., pop. \$6,500.					
Anciano (Spanish)	1882	12x17	4	.50	500
J. J. GILCHRIST, Editor and Publisher.					
Derrick	1887	22x31	4	1.50	
A. J. LAMOREAUX, Editor and Publisher.					
Tribune	1880	26x40	4	2.00	500
JOHNSON & ENGLISH, Editors and Publishers.					
LAKE CITY †, pop. 733; HINSDALE Co., pop. 379.					
Sentinel	1888	24x36	4	3.00	
FRANK E. DACONS, Editor and Publisher.					
LAMAR, pop. —; BENT Co., pop. \$6,500.					
Bent County Register	1886	22x31	4	2.00	
W. R. DAVIS, Editor; REGISTER PUBLISHING COMPANY.					
Leader	1886	26x40	4	2.00	
G. M. MAGILL, Editor and Publisher.					
Sparks	1887	26x40	4	2.00	‡500
MRS. M. A. METCALF, Editor and Publisher.					
LANSING, pop. —; ARAPAHOE Co., pop. \$100,000.					
Kingston Lariat	1886	22x30	4	1.50	300
C. T. RAWALT, Editor and Publisher.					
LAS ANIMAS †, pop. \$2,000; BENT Co., pop. \$6,500.					
Bent County Democrat	1886	26x40	4	2.00	‡400
G. M. DAMERON & A. M. LAMBRIGHT, Editors; DEMOCRAT PRINTING COMPANY.					
Leader	1873	35x48	8	2.00	
J. NO. A. MURPHY, Editor and Publisher.					
LA VETA, pop. —; HUERFANO Co., pop. 5,055.					
Times	1886	30x44	8	2.00	426
ARTHUR A. FOOTE & Co., Editors and Publishers.					
LEADVILLE †, pop. \$15,000; LAKE Co., pop. \$23,000.					
Carbonate Chronicle (weekly edition of Evening Chronicle)	1879	28x42	8	1.00	‡6,000
Dispatch	1886	*16x22	6-12	2.50	‡1,050
DISPATCH PUBLISHING COMPANY; P. A. LEONARD, Manager.					
Evening Chronicle—see Carbonate Chronicle	1879	28x44	8	10.00	‡4,000
Evg. ex. Sun. Ind. Rep. 1879 28x44 8 10.00 ‡4,000					
C. C. DAVIS & COMPANY, Editors and Publishers.					
Herald-Democrat	1880	28x42	4	10.00	‡5,000
C. C. DAVIS & Co., Editors and Publishers.					
Journal	1885	24x36	4	10.00	
JOURNAL PUBLISHING COMPANY; MORT. B. SULLIVAN, Managing Editor.					
LINDON (Harrisburg P. Co.), pop. —; ARAPAHOE Co., pop. \$100,000.					
Rustler	1888	26x40	8	1.50	
LINDBECK & GREER BROS., Editors and Publishers.					
LOGAN, pop. —; ARAPAHOE Co., pop. \$100,000.					
Sentinel	1887	24x35	4	1.50	
LONGFELLOW & MAUCK, Editors and Publishers.					
LONGMONT, pop. \$1,250; BOULDER Co., pop. 10,341.					
Ledger	1879	26x40	4	1.50	‡695
HENRY L. HAYWARD, Editor; LEDGER PUBLISHING Co., CHAS. W. BOYNTON, Business Mgr.					
Times	1888	24x34	4	1.50	
GEO. B. MCFADDEN, Editor and Publisher.					
LOVELAND, pop. 537; LARIMER Co., pop. 7,583.					
Reporter	1880	24x35	4	2.00	‡450
FRANK A. McCLELLAND, Publisher.					
MANITOU SPRINGS, pop. \$150; EL PASO Co., pop. \$12,000.					
Journal (issues a daily during May, June, July & Aug.)	1885	36x48	8	2.00	450
H. H. GRAFTON, Editor and Publisher.					
MEEKER, pop. \$500; GARFIELD Co., pop. \$3,500.					
Herald	1885	24x35	4	3.00	624
JAMES LYTTLE, Editor and Publisher.					
MINNEAPOLIS, pop. \$100; LAS ANIMAS Co., pop. 10,840.					
Chico	1888	26x40	4	1.50	
WIKOFF & LOUDERMILCH, Editors and Publishers.					
MONTE VISTA, pop. 114; RIO GRANDE Co., pop. 3,056.					
Journal	1888	24x35	4	2.00	
JOHN H. BLOOM & Co., Editors and Publishers.					
San Luis Valley Graphic	1884	26x40	6	2.00	1,000
C. S. ALDRICH, Editor; GRAPHIC PUBLISHING COMPANY.					
MONTEZUMA, pop. 159; SUMMIT Co., pop. 2,584.					
Millrun	1882	16x22	4	2.50	300
JAMES W. SWISHER, Editor and Publisher.					

CIRCULATION: † Publishers' reports, Roman figures—estimated, Bold face—sworn, * Size of page. † County-seat.
 POPULATION: State Census 1885, § Estimated.

	<i>Estab.</i>	<i>Size.</i>	<i>Pages.</i>	<i>Sub.</i>	<i>Circ.</i>		
MONTROSE †, pop. \$1,000; MONTROSE Co., pop. \$3,000.							
Messenger.....	Thursday	Republican..	1882	24×36	4	\$2.00	1,100
F. J. LAND, Editor and Secretary; MESSENGER COMPANY, Publishers.							
Register.....	Thursday	Democratic..	1885	24×36	4	2.00	‡480
J. F. DOWNEY, Editor and Publisher.							
MONUMENT, pop. \$350; EL PASO Co., pop. \$12,000.							
El Paso County Register.....	Friday	Ind. Rep.....	1885	24×36	4	2.00	‡600
E. A. & M. J. BENEDICT, Editors and Publishers.							
NEW CASTLE, pop. —; GARFIELD Co., pop. \$5,500.							
Nonpareil.....	Friday	Local.....		24×36	4	2.50	
JOHN W. PACE, Editor and Manager.							
OTIS, pop. \$100; WASHINGTON Co., pop. —.							
Colorado Clipper.....	Friday	Democratic..	1887	24×35	4	1.50	
A. J. CLUTE, JR. Editor and Publisher.							
Enterprise.....	Saturday	Neutral.....	1886	26×40	8	1.50	225
W. D. OTIS & Co., Editors and Publishers.							
OURAY †, pop. \$2,500; OURAY Co., pop. \$5,000.							
Budget.....	Daily	Independent.		22×31	4	6.00	
Budget.....	Friday	Ind. & Min'g.	1877	22×31	8	2.00	800
CHAS. A. WARD, Editor; BUDGET PUBLISHING COMPANY.							
Solid Muldoon.....	Friday	Democratic..	1879	26×40	4	2.50	1,610
DAY & ATKINS, Editors and Publishers.							
PITKIN, pop. 359; GUNNISON Co., pop. 4,452.							
Miner.....	Saturday	Republican..	1888	22×30	4	2.50	
C. S. ADAMS, Editor and Publisher.							
PLATTEVILLE, pop. —; WELD Co., pop. \$8,000.							
Record.....	Thursday	Republican..	1885	26×40	8	2.00	‡600
L. E. TEMPLE, Editor and Publisher.							
PUEBLO †, pop. \$20,000; PUEBLO Co., pop. \$23,027.							
Chieftain.....	Morn. ex. Mon.	Republican..	1870	*15×22	8	10.00	1,500
Colorado Chieftain (weekly edition of Chieftain).....	Thursday	Republican..	1868	*15×22	8	2.00	2,000
CHIEFTAIN PUBLISHING COMPANY; J. J. LAMBERT, President.							
Colorado Live Stock Review and Commercial Standard.....	Thursday	Non-partisan	1882	26×40	8	2.00	‡680
CHAS. W. BOWMAN, Editor and Publisher.							
Colorado Methodist.....	Semi-monthly	Methodist..	1881	22×32	8	1.00	‡1,000
W. J. JACKSON, Editor and Manager; COLORADO METHODIST PUBLISHING COMPANY.							
Evening Star.....	Evg. ex. Sun.	Democratic..	1883	22×31	4	7.00	500
J. L. LACEY, Manager. Saturday edition, double sheet.							
Press.....	Evg. ex. Sun.	Democratic..	1886	24×35	4	7.20	‡1,650
PRESS PUBLISHING COMPANY; W. B. MCKINNEY, Business Manager.							
Sunday Opinion.....	Sunday	Republican..	1882	24×36	4	2.00	‡1,200
OSGOOD & LOCKIN, Editors and Publishers.							
RED CLIFF †, pop. 558; EAGLE Co., pop. 1,415.							
Eagle River Comet.....	Thursday	Republican..	1881	24×35	4	2.50	500
WM. B. THOM, Editor and Publisher.							
Times.....	Saturday	Democratic..	1886	22×31	4	2.50	‡300
G. C. ASH & Co., Editors and Publishers.							
RICO †, pop. 571; DOLORES Co., pop. 834.							
News.....	Saturday	Independent	1879	22×32	4	3.00	‡450
F. R. LEWIS & F. E. RUST, Editors; F. R. LEWIS, Publisher.							
ROCKY FORD, pop. \$350; BENT Co., pop. \$6,500.							
Enterprise.....	Thursday	Democratic..	1887	24×35	4	2.00	
HARRY V. ALEXANDER, Editor and Publisher.							
SAGUACHE †, pop. 401; SAGUACHE Co., pop. 2,963.							
Democrat.....	Thursday	Democratic..	1882	24×36	4	2.50	‡456
HENRY M. MINGAY, Editor and Publisher.							
ST. ELMO, pop. \$630; CHAFFEE Co., pop. \$7,500.							
Colorado Mineral Belt (see page 1024).....	Saturday	Independent	1887	24×36	4	2.50	
W. R. LOGAN & Co., Editors and Publishers.							
SALIDA, pop. 1,837; CHAFFEE Co., pop. \$7,500.							
Mall.....	Tues. & Fri.	Republican..	1880	24×35	4	2.50	
C. F. BROWN, Editor; J. F. ERDLIN, Publisher.							
News.....	Mon. & Thurs.	Democratic..	1883	32×44	8	5.00	
A. R. PELTON, Editor and Publisher. Monday edition.....							
SHERIDAN, pop. —; BENT Co., pop. \$6,500.							
Lake Courier.....	Friday	Democratic..	1887	30×44	8	1.50	
NEWMAN H. MIX, Editor and Publisher.							
Times.....	Saturday	Democratic..	1888	22×31	4	1.50	
GIBBS & FOWLER, Editors and Publishers.							
SILVER CLIFF †, pop. 900; CUSTER Co., pop. 4,219.							
Rustler.....	Thursday	Ind. Rep.....	1875	24×36	4	2.00	‡980
WILL J. ORANGE, Editor and Publisher.							
SILVER PLUME, pop. 1,110; CLEAR CREEK Co., pop. 7,175.							
Standard.....	Saturday	Independent	1885	24×34	4	2.00	300
W. H. BLANTON, Editor and Publisher.							

CIRCULATION: † Publishers' reports. Roman figures—estimated. Bold face—sworn. * Size of page. † County-seat.
POPULATION: State Census 1885. ‡ Estimated.

	<i>Estab.</i>	<i>Size.</i>	<i>Pages.</i>	<i>Sub.</i>	<i>Circ</i>
SILVERTON †, pop. 1,195; SAN JUAN Co., pop. \$2,500.					
Miner	Morn. <i>ex. Mon.</i>	Republican..	1887	20×26	4 \$8.00
Miner	Saturday.....	Republican..	1875	24×36	4 3.00
ALF. ILES, Editor and Publisher.					
San Juan Democrat.....	Wednesday.....	Democratic..	1886	22×30	4 3.00
ALF. ILES, Editor and Publisher.					
SPRINGFIELD, pop. —; LAS ANIMAS Co., pop. 10,840.					
Herald and Advertiser.....	Thursday.....	Democratic..	1886	24×36	4 1.50
CHAS. F. MECHLER, Editor and Publisher.					
STEAMBOAT SPRINGS, pop. 64; ROUTT Co., pop. 754.					
Routt County Pilot.....	Wednesday.....	Republican..	1885	20×26	4 2.00
JAMES HOYLE, Editor and Publisher.					
STERLING †, pop. \$750; LOGAN Co., pop. \$5,500.					
Logan County Advocate.....	Saturday.....	Republican..	1885	26×40	4 2.00
JNO. W. & T. B. WILSON, Editors and Publishers.					
Platte Valley Record	Friday	Democratic..	1886	22×30	8 2.00
A. P. GORDON, Editor and Publisher.					
Times	Friday.....	Democratic..	1888	22×31	4 1.50
JAMES GLYNN & M. A. MCGINNIS, Editors and Publishers.					
STEWART, pop. —; BENT Co., pop. \$6,500.					
Chronicle.....	Thursday	Democratic..	1888	22×31	4 1.50
S. D. BOLLINGER, Editor and Publisher.					
TELLURIDE †, pop. 561; SAN MIGUEL Co., pop. 1,214.					
Republican	Friday.....	Republican..	1886	24×35	4 3.00
REPUBLICAN PUBLISHING COMPANY.					
San Miguel Journal.....	Saturday	Mining	1881	28×40	4 3.00
F. E. CURRY, Editor; JOURNAL PUBLISHING Co.; CHAS. F. PAINTER, President and Bus. Mgr.					
TRINIDAD †, pop. 2,761; LAS ANIMAS Co., pop. 10,840.					
Advertiser	Evg. <i>ex. Sun.</i>	Democratic..	1883	*16×22	8 10.00
Advertiser (<i>prints an English and Spanish edition, same size, under name of El Anunciador</i>)	Thursday	Democratic..		26×40	4 3.00
ADVERTISER PRINTING COMPANY, Editors and Publishers.					
Citizen.....	Evg. <i>ex. Sun.</i>	Ind. Dem....	1887	24×36	4 6.00
S. W. DE BUSK & G. C. SHIELDS, Editors and Publishers.					
News	Evg. <i>ex. Sun.</i>	Republican..	1887	22×32	4 5.20
News	Friday.....	Republican..	1878	26×40	4 1.50
ERWIN O. BLAIR, Editor and Publisher.					
TROY, pop. —; LAS ANIMAS Co., pop. 10,840.					
Settler	Friday.....	Democratic..	1887	22×31	4 1.50
L. M. WEEDEN, Editor; WEEDEN BROS., Publishers.					
VILAS, pop. \$400; LAS ANIMAS Co., pop. 10,840.					
Democrat.....	Thursday.....	Democratic..	1887	26×40	8 1.50
VILAS PUBLISHING COMPANY.					
WALSENBURG †, pop. 414; HUERFANO Co., pop. 5,055.					
Huerfano Cactus	Saturday	Local.....	1883	24×35	4 2.00
BOWMAN & WICK, Editors and Publishers.					
WESTCLIFFE, pop. —; CUSTER Co., pop. 4,219.					
Wet Mountain Tribune.....	Saturday	Republican..	1882	24×36	4 2.00
ALEX. H. LACY, Editor and Publisher.					
WHITE PINE, pop. \$475; GUNNISON Co., pop. 4,452.					
Cone.....	Friday.....	Mining	1883	30×44	8 3.00
GEO. S. IRWIN, Editor and Publisher.					
WRAY, pop. —; WASHINGTON Co., pop. —.					
Rattler.....	Saturday.....	Ind. Dem....	1886	26×40	4 1.50
J. N. COUNTER, Editor and Publisher.					
YUMA, pop. —; WASHINGTON Co., pop. —.					
Pioneer.....	Saturday.....	Democratic..	1886	26×40	8 1.00
T. W. WILLIAMS, Editor and Manager; FRED C. BROBST, Publisher.					
Sun.....	Saturday	Republican..	1886	25×35	4 1.00
W. J. GOODSPEED, Editor and Publisher.					

CIRCULATION: † Publishers' reports. Roman figures—estimated. Bold face—sworn. * Size of page. † County-seat.
 POPULATION: State Census 1885. § Estimated.

CONNECTICUT.

Population 622,700.....Dem. Plur. in 1884, 1,274.

Dem. vote, 67,167; Rep. 65,893; Prohib. 2,489; Gbk. 1,684.

STATE CAPITAL, HARTFORD.

There are 8 Counties in Connecticut. Newspapers are published in all.—Cities, towns and villages in which papers are published number 63, of which 8 designated by a dagger (†) are county-seats.—Of the 173 papers which insert advertisements published in the State, 31 are daily, 1 semi-weekly, 116 weekly, 1 every ten days, 3 bi-weekly, 2 semi-monthly, 1 every third week, 15 monthly, 1 bi-monthly and 2 quarterly.

	Estab.	Size.	Pages,	Sub.	Circ.
ANDOVER, pop (twp.) 428; TOLLAND Co., pop. 24,112.					
Bee Hive.....Monthly.....Bee Keeping.	1886	*6×9	16	\$.30	
E. H. COOK, Editor and Publisher.					
ANSONIA, pop. 3,855; NEW HAVEN Co., pop. 156,523.					
Evening Sentinel.....	{				
Naugatuck Valley Sentinel(weekly	Evng. ex. Sun. } Local.....	1884	24×34	4	4.00
edition of Evening Sentinel).....	and Wed. }				11,600
J. M. EMERSON, Editor and Publisher.					
WEDNESDAY.....Local.....		1872	*15×22	8	1.50
J. M. EMERSON, Editor and Publisher.					12,600
BIRMINGHAM, pop. 3,026; NEW HAVEN Co., pop. 156,523.					
Advertiser—dated at Ansonia, Derby	{				
and Shelton also.....	Morn. ex. Sun. } Independent	1886	26×40	4	5.00
E. MARSHALL PAVEY, Mng. Ed.; THE CORNELL & SHELTON Co., Publishers.					
Derby Transcript.....	Wednesday.....Independent	1866	30×45	8	1.50
D. H. BACON, Editor; DERBY PRINTING COMPANY, Publishers.					11,440
BRIDGEPORT †, pop. 586,000; FAIRFIELD Co., pop. 112,042.					
Anzeiger (German).....	Saturday.....Democratic..	1885	*15×23	6	1.20
WILLIAM GRIESINGER, Editor and Publisher.					
Evening Farmer—see Republican	{				
Farmer.....	Evng. ex. Sun.Democratic..	1854	30×44	4	7.00
Evening Post.....	Evng. ex. Sun.Local.....	1853	23×35	4	3.00
HILLS BROS., Editors and Publishers.					4,400
Morning News.....	Morn. ex. Sun.Independent	1879	24×44	4	5.00
LOUIS C. PRINDLE, Editor and Publisher.					11,500
Republican Farmer (weekly edition	{				
of Evening Farmer).....	Friday.....Democratic..	1790	30×48	4	1.50
GOULD & STILES, Editors and Publishers.					
Republican Standard (weekly edi-	{				
tion of Standard).....	Friday.....Republican..	1839	36×48	8	2.00
GEO. C. WALDO, Ed.; STANDARD ASSOCIATION, Publishers; WM. H. PARROTT, Bus. Mgr.					12,784
Standard.....	Evng. ex. Sun.Republican..	1854	30×46	4	7.00
Sun.....	Saturday.....Democratic..	1872	22×30	4	1.00
WM. H. MAY, Editor and Publisher.					
BRISTOL, pop. (twp.) 5,347; HARTFORD Co., pop. 125,382.					
Press—prints an edition under	{				
name of News, Plainville.....	Thursday.....Neutral.....	1871	36×48	8	2.00
C. H. RIGGS, Editor and Publisher.					1840
CANAAN, pop. 51,537; LITCHFIELD Co., pop. 52,044.					
Connecticut Western News.....	Wednesday.....Neutral.....	1871	26×40	4	2.00
S. C. BECKLEY, Editor and Publisher.					11,080
COLCHESTER, pop. 1,415; NEW LONDON Co., pop. 73,152.					
Advocate.....	Friday.....Local.....	1887	33×44	8	1.50
E. F. BIGELOW, Editor and Publisher.					
DANBURY †, pop. 15,000; FAIRFIELD Co., pop. 112,042.					
Democrat.....	Saturday.....Democratic..	1877	30×46	8	1.50
DANBURY DEMOCRAT PUBLISHING COMPANY; J. R. CRAIG, Manager.					14,000
Evening News—see News.....	{				
New England Medical Monthly.....	Evng. ex. Sun. } Independent	1883	28×43	4	4.00
W. C. WILE, M. D., Editor; DANBURY PRINTING COMPANY, Publishers.	and Wed. }				12,600
News (weekly edition of Evening News).....	Wednesday.....Independent	1870	35×45	8	2.00
J. M. BAILEY, Editor and Publisher.					13,150
Register.....	Friday.....Independent.	1887	24×35	4	1.00
F. C. SMALLEY, Editor and Publisher.					

CIRCULATION: † Publishers' reports. Roman figures—estimated. Bold-face—sworn. * Size of page. † County-seat.
POPULATION: § Estimated. Unmarked—Census of 1880.

	<i>Estab.</i>	<i>Size.</i>	<i>Pages.</i>	<i>Sub.</i>	<i>Circ.</i>
DANIELSONVILLE, pop. 3,118; WINDHAM Co., pop. 43,856.					
Windham County Transcript..... Wednesday..... Independent	1854	28×43	4	\$2.00	\$1,600
J. Q. A. STONE, Editor and Publisher.					
DEEP RIVER, pop. (twp.) 1,362; MIDDLESEX Co., pop. 35,589.					
New Era..... Friday..... Independent	1874	*22×28	6-8	1.25	1,550
C. A. KIRTLAND, Editor and Publisher.					
EAST HAMPTON, pop. —; MIDDLESEX Co., pop. 35,589.					
News..... Friday..... Local.....	1887	22×32	8	1.00	
FRANCIS H. TIFFANY, Editor and Publisher.					
EAST HARTFORD, pop. (twp.) 3,500; HARTFORD Co., pop. 125,382.					
Gazette..... Friday..... Local.....	1885	24×40	4	1.50	1,200
H. B. HALE, Editor and Publisher.					
GREENWICH, pop. 8,000; FAIRFIELD Co., pop. 112,042.					
Graphic..... Saturday..... Local.....	1881	26×40	4	1.50	1,000
EDWARDS BROS., Editors and Publishers.					
News..... Friday..... Republican..	1883	26×40	4	1.50	
CHAS. W. LEE, Editor and Publisher.					
HARTFORD †, pop. 42,915; HARTFORD Co., pop. 125,382.					
American Enterprise..... Saturday..... Independent	1888	27×44	8	1.00	
JAMES A. MARTIN, Editor and Publisher, 284 Asylum St.					
American Poultry Yard..... Saturday..... Poultry.....	1878	22×32	4	1.50	<i>Decline</i>
H. H. STODDARD, Editor and Publisher, 373 Asylum St.					
Christian Secretary..... Wednesday..... Baptist.....	1822	28×40	4	2.00	\$3,000
REV. C. A. PIDDOCK, Publisher.					
Connecticut Catholic..... Saturday..... Catholic.....	1876	*17×23	8	2.00	\$5,000
J. E. SCANLAN, Editor; M. F. SCANLAN, Publisher, 25 Asylum St.					
Connecticut Courant (<i>weekly edition</i>)..... Thursday..... Republican..	1764	30×46	4	1.50	\$6,600
HAWLEY, GOODRICH & CO., Editors and Publishers.					
Connecticut Farmer..... Saturday..... Agricultural.	1879	30×42	8	2.00	\$6,900
A. R. PARSONS, Editor and Publisher, 284 Asylum St.					
Connecticut Post (<i>weekly edition of Evening Post</i>)..... Saturday..... Republican..	1856	34×46	8	1.50	6,100
EVENING POST ASSOCIATION, Editors and Publishers; J. A. SPALDING, Treas., 25 Asylum St.					
Courant—see Connecticut Courant.... Morn. ex. Sun ... Republican..	1886	*17×23	8	8.00	\$6,800
Evening Post—see Connecticut Post.... Evg. ex. Sun Republican..	1856	34×46	8	8.00	6,020
(See page 1063)					
Examiner(<i>prints editions for Bridgeport, Meriden and Waterbury, Conn. and Arbitrator, Springfield, Mass. Combined circulation 46,200.</i>)..... Saturday..... Anti-Monop.	1881	24×36	4	1.00	\$6,200
ROBERT PYNE, Editor; EXAMINER PUBLISHING COMPANY, 284 Asylum St.					
Globe..... Sunday..... Republican..	1876	*15×22	8	1.25	\$9,000
ALLEN WILLEY, Editor and Publisher, 156 Pearl St.					
Herold (German)..... Saturday..... Independent	1883	22×31	4	1.00	\$2,000
M. GALODY, Editor and Publisher, 284 Asylum St.					
Journal of Inebriety..... Quarterly..... Medical.....	1876	*6×9	100	2.00	\$800
AMERICAN ASSOCIATION FOR THE CURE OF INEBRIATES, Publishers, T. D. CROTHERS, Editor.					
Poultry World..... Monthly..... Poultry.....	1872	*9×11	20	1.25	<i>Decline</i>
H. H. STODDARD, Editor and Publisher, Corner Ford and Asylum St.					
Religious Herald..... Thursday..... Congregatnl.	1843	28×40	4	2.00	1,600
D. B. MOSELEY'S SONS, Editors and Publishers, 336 Asylum St.					
Rural New Englander..... Monthly..... Fam. & Agric.	1883	*15×22	8	.50	\$4,500
WILLEY & SMITH, Publishers.					
Sunday Journal..... Sunday..... Independent	1867	28×44	4	2.50	5,359
JOSEPH H. BARNUM, Editor and Publisher.					
Times..... Evg. ex. Sun..... Democratic..	1841	*16×22	8	8.00	9,833
Times..... Thursday..... Democratic..	1817	*16×23	8	1.00	7,709
BURR BROS., Editors and Publishers.					
Trinity Tablet..... { Every Third Week (Sat.) } Collegiate... 1868 *9×12 26 2.00 475					
STUDENTS OF TRINITY COLLEGE, Editors and Publishers.					
War Memories..... Semi-monthly... G. A. R. & C..	1884	22×30	4	.75	
JOHN C. TAYLOR, Editor and Publisher, 336 Asylum St.					
JEWETT CITY, pop. (twp.) 2,745; NEW LONDON Co., pop. 73,152					
Press..... Friday..... Independent	1882	26×40	4	1.00	5.0
CHAS. F. BURGESS, Editor and Publisher.					
LITCHFIELD †, pop. 3,410; LITCHFIELD Co., pop. 52,044.					
Enquirer..... Thursday..... Republican..	1826	26×40	4	2.50	1,000
GEO. A. HICKOX, Editor and Publisher.					
Star..... Bi-weekly..... Local.....	1886	16×22	4	.25	\$460
FREDERICK W. CONE, Editor and Publisher.					
MANCHESTER, pop. 7,000; HARTFORD Co., pop. 125,382.					
Saturday Herald..... Saturday..... Local.....	1881	28×44	4	1.50	\$1,525
ELWOOD S. ELA, Editor and Publisher.					

CIRCULATION: †Publishers' reports. Roman figures—estimated. Bold-face—sworn. *Size of page. †County-seat. POPULATION: §Estimated. Unmarked—Census of 1880.

	<i>Estab.</i>	<i>Size.</i>	<i>Pages.</i>	<i>Sub.</i>	<i>Circ.</i>
MERIDEN , pop. \$22,000; NEW HAVEN CO. , pop. 156,523.					
Building News	Monthly.....	{ Building } { Associations }	1888	*11×14 14	\$.50
— Editor and Publisher.					
Journal	Morn. ex. Sun.....	Independent	1886	26×40 4	8.00 13,000
JOURNAL PUBLISHING COMPANY.					
Republican	Evg. ex. Sun.....	Republican..	1865	24×42 4	8.00 2,000
Republican	Thursday.....	Republican..	1865	24×42 4	2.00 1,440
WM. F. GRAHAM, Editor; REPUBLICAN PUBLISHING COMPANY.					
MIDDLETOWN †, pop. \$10,000; MIDDLESEX CO. , pop. 35,589.					
College Argus	{ Every Ten Days } { dur. College year }	Collegiate ...	1868	*8×11 20	2.00 1550
STUDENTS OF WESLEYAN UNIVERSITY, Editors and Publishers.					
Constitution (weekly edition of Evening Journal)	Tuesday.....	Republican..	1837	28×40 4	1.50
CONSTITUTION PRINTING COMPANY, Publishers; FRANK R. BENT, Business Manager.					
Evening Journal	Evg. ex. Sun.....	Independent	1887	22×30 4	3.00
Herald	Evg. ex. Sun.....	Independent	1883	24×36 4	5.00 12,272
MIDDLETOWN PUBLISHING COMPANY, Editors and Publishers.					
Penny Press	Evg. ex. Sun.....	Democratic..	1884	21×30 4	3.00 13,112
Sentinel and Witness (weekly edition of Penny Press)	Saturday	Democratic..	1823	30×44 8	1.50 2,000
E. KING & SON, Editors and Publishers.					
MOODUS , pop. (twp.) 3,032; MIDDLESEX CO. , pop. 35,589.					
Connecticut Valley Advertiser	Saturday	Neutral	1869	28×44 4	1.50 2,228
JOSEPH E. SELDEN, Editor and Publisher.					
MYSTIC RIVER , pop. \$2,500; NEW LONDON CO. , pop. 73,152.					
Mystic Journal—see <i>Mirror</i> , <i>Stonington</i> .					
Mystic Press	Thursday.....	Ind. Rep	1873	22×31 4	2.00 500
L. M. GUERNSEY, Editor and Publisher.					
NAUGATUCK , pop. (twp.) \$5,242; NEW HAVEN CO. , pop. 156,523.					
Agitator	Saturday.....	Labor.....	1885	24×36 4	1.00 11,260
WHITE & GUNN, Editors and Publishers.					
Enterprise	Friday	Independent	1877	36×48 8	1.56 780
B. A. PECK, Editor and Publisher.					
Review	Friday.....	Independent	1879	24×36 4	1.25 800
C. COLLARD ADAMS, Editor; ELYN A. DORLON, Publisher.					
NEW BRITAIN , pop. 11,800; HARTFORD CO. , pop. 125,382.					
Circle	Thursday.....	Independent	1883	*11×16 12	1.25
T. S. SNEATH, Editor and Publisher.					
Herald	Evg. ex. Sun.....	Independent	1882	24×36 4	6.00 11,400
Herald	Thursday	Independent	1880	*15×22 8	1.00 12,200
F. L. BLANCHARD, Editor; HERALD PUBLISHING COMPANY.					
Independent	Saturday	Independent	1886	24×36 4	1.00 11,280
KEHOE & CROSBY, Editors and Publishers.					
Record	Friday.....	Republican..	1865	28×44 4	2.00 1912
J. G. BACON & J. L. DOYLE, Editors and Publishers.					
Sunday Democrat	Sunday.....	Democratic..	1886	26×40 8	1.50
C. LOUGHERY, Editor and Publisher.					
NEW CANAAN , pop. (twp.) 2,673; FAIRFIELD CO. , pop. 112,042.					
Messenger	Saturday	Neutral	1876	24×35 4	1.50 650
WILL W. KIRK, Editor and Publisher.					
NEW HARTFORD , pop. (twp.) 3,302; LITCHFIELD CO. , pop. 52,044.					
Tribune	Friday	Local.....	1880	24×35 4	1.50 11,050
HENRY R. JONES, Editor and Publisher.					
NEW HAVEN †, pop. \$70,000; NEW HAVEN CO. , pop. 156,523.					
American Journal of Science	Monthly.....	Scientific....	1818	870 80	6.00 800
JAMES D. & E. S. DANA, Editors and Publishers.					
Columbian Register (weekly edition of Evening Register)	Thursday	Democratic..	1812	28×44 4	1.00 6,000
REGISTER PUBLISHING COMPANY, 86, 88 and 90 Crown St.					
Connecticut Botschafter (German) ..	Wed. & Sat.....	Independent	1876	20×26 4	2.00 1,000
H. BUSSMAN, Editor and Publisher, 739 Chapel St.					
Connecticut Herald and Journal (weekly edition of Morning Journal and Courier)	Saturday.....	Ind. Rep.....	1766	30×46 4	2.00 2,100
CARRINGTON PUBLISHING COMPANY, Editors and Publishers, 400 State St.					
Connecticut Republikaner (German) ..	Morn. ex. Sun.....	Republican..	1880	22×29 4	6.50 500
Connecticut Republikaner (German) ..	Saturday	Republican..	1867	24×38 4	2.00 1,000
W. SHELLEN, Editor and Publisher.					
Connecticut Volksblatt (German) ..	Saturday.....		1884	22×30 4	1.20
PAUL GEEHARD, Editor and Publisher.					
Crescent	{ Monthly during } { School year..... }	Academic....	1882	*9×12 16	.60 1525
STUDENTS OF HILLHOUSE HIGH SCHOOL, Editors and Publishers, P. O. Box 784.					
Elm City Pilot	Monthly.....		1879	26×33 8	.50
J. F. BLIVEN, Editor; PILOT PUBLISHING COMPANY, 152 Whalley Ave.					
Evening Register—see <i>Columbian Register</i> , also <i>Sunday Register</i>	Evg. ex. Sun.....	Democratic..	1840	28×44 4	6.00 16,746
Hebraica	Quarterly.....	Philological..	1834	*7×10 64	2.00 1600
WM. R. HARPER, Ph.D., Editor; AMERICAN PUBLICATION SOCIETY OF HEBREWS.					

CIRCULATION: † Publishers' reports. Roman figures—estimated. Bold-face—sworn. *Size of page. † County-seat.
POPULATION: § Estimated. Unmarked—Census of 1880.

NEW HAVEN †, (Continued)		Estab.	Size.	Pages.	Sub.	Circ.
Hibernian Record.....	Monthly.....A.O. of H.....	1878	22×31	4	\$.60	13,360
JOHN D. CUNNINGHAM, Publisher.						
Home World.....	Bi-monthly.....Lit. & Fam....	1880	*7×11	70	2.00	15,000
E. C. BALDWIN, Editor and Publisher, 265 State St.						
Loomis' Musical and Masonic } Journal.....	Monthly.....Masonic.....	1867	*10×13	24	1.00	3,500
C. M. LOOMIS, Publisher, 54 Orange St.						
Morning Journal and Courier—see } Connecticut Herald and Journal }	Morn. ex. Sun...Ind. Rep....	1882	30×46	4	6.00	16,000
Morning News.....	{ Morn. ex. Sun...Independent Saturday edition 8 pages.	1882	26×40	4	5.50	5,508
MORNING NEWS COMPANY, Eds. and Pubs.; CHAS. J. DUNNING, Mgr., 379 and 381 State St.						
New Englander and Yale Review.....	Monthly.....Literary.....	1843	8vo	80	3.00	1,000
WM. L. KINGSLEY, Editor and Publisher, 105 Grove St.						
Old Testament Student.....	Monthly.....Religious....	1882	*8×10	32	1.00	
WM. R. HARPER, PH.D., Editor; AMERICAN PUBLICATION SOCIETY OF HEBREW.						
Palladium..... (see page 1056)	Morn. ex. Sun...Republican..	1828	28×42	4	6.00	14,000
Palladium..... (see page 1056)	Thursday.....Republican..	1828	30×46	4	2.00	12,000
PALLADIUM COMPANY, Editors and Publishers, 95 Orange St.						
Shore Line Times.....	Friday.....Independent	1877	26×40	4	1.25	11,335
E. M. JEROME, Editor and Publishers, 98 Grand Avenue.						
Sunday Register (Sunday edition of } Evening Register).....	Sunday.....Democratic..	1879	22×28	8	2.00	12,000
Sunday Union (Sunday edition of } Union).....	Sunday.....Ind. Dem....	1865	*15×22	8	2.00	6,300
Union.....	Evg. ex. Sun...Ind. Dem....	1867	*16×22	8	8.00	4,200
Union.....	Wednesday.....Ind. Dem....	1873	*16×22	8	1.00	1,500
ALEXANDER TROUP & R. S. BUCKMASTER, Editors and Publishers, 681, 683 and 685 Chapel St.						
Workmen's Advocate.....	Saturday.....Socialist....	1885	19×30	4	1.00	12,400
NATIONAL EXECUTIVE COMMITTEE; SOCIALIST LABOR PARTY PUBLISHING CO., 781 Chapel St.						
Yale Courant.....	{ Bi-wkly. (Sat.) } Collegiate ...	1865	*8×11	24	1.60	1400
{dur. College year } STUDENTS OF YALE COLLEGE, Editors and Publishers.						
Yale Literary Magazine.....	{ Monthly during } Collegiate ...	1836	8vo	62	3.00	1525
{ College year } STUDENTS OF YALE COLLEGE, Editors and Publishers.						
Yale News.....	{ Morn. except } Collegiate ...	1878	16×23	4	4.00	11,050
{ Sat. and Sun. } {dur. College year } STUDENTS OF YALE COLLEGE, Editors and Publishers.						
Yale Record.....	{ Bi-wkly (Sat.) } Collegiate ...	1871	*8×11	24	1.50	1700
{dur. College year } STUDENTS OF YALE COLLEGE, Editors and Publishers, P. O. Box 1346.						
Young Republican.....	Monthly.....Republican..	1885	*9×12	16	1.00	12,000
J. P. GOODHART, Editor and Publisher.						
NEW LONDON †, pop. 10,537; NEW LONDON Co., pop. 73,152.						
Day—see Week.... (see page 1002)	Evg. ex. Sun...Republican..	1881	23×32	4	5.00	
Morning Telegraph.....	Morn. ex. Sun...Democratic..	1885	24×40	4	5.00	
THE TELEGRAPH COMPANY, Editors and Publishers; THEO. BODENWEIN, Manager.						
Week (weekly edition of Day).....	Thursday.....Family.....	1881	28×42	4	1.00	
(see page 1002) JOHN A. TIBBITS, Editor; DAY COMPANY, Publishers.						
NEW MILFORD, pop. (twp.) 4,250; LITCHFIELD Co., pop. 52,044.						
Gazette.....	Friday.....Independent	1872	26×40	4	2.00	1,300
JOSHUA A. BOLLES, Editor and Publisher.						
NEWTOWN, pop. (twp.) 4,013; FAIRFIELD Co., pop. 112,042.						
Bee.....	Friday.....Independent	1876	26×40	4	1.50	11,642
R. H. SMITH, Editor and Publisher.						
NORWALK, pop. 5,308; FAIRFIELD Co., pop. 112,042.						
Gazette.....	Wednesday.....Republican..	1800	31×44	4	2.00	1,964
A. H. BYINGTON, Editor and Publisher.						
Hour.....	Saturday.....Independent	1871	26×40	4	1.00	3,737
B. W. MAPLES, Editor; JOHN H. WADE, Publisher.						
Record.....	Saturday.....Democratic..	1887	22×31	4	.75	
JOHN RODEMEYER, JR., Publisher.						
NORWICH †, pop. 121,141; NEW LONDON Co., pop. 73,152.						
Cooley's Weekly.....	Saturday.....Independent	1876	27×39	4	.50	6,231
J. G. COOLEY, Editor and Publisher.						
Courier (weekly edition of Morning } Bulletin).....	Wednesday.....Republican..	1796	32×46	8	1.00	5,700
BULLETIN Co., Publishers; CHAS. E. DYER, General Manager.						
Morning Bulletin.....	Morn. ex. Sun...Republican..	1858	24×36	4	6.00	3,300
People's Gazette.....	Saturday.....Independent	1882	26×40	4	.50	13,000
GORDON WILCOX, Editor and Publisher.						
Record.....	Evg. ex. Sun...Democratic..	1888	24×36	4	6.00	
JOHN G. LYNCH, Editor and Publisher.						
PLAINFIELD, pop. (twp.) 4,021; WINDHAM Co., pop. 43,856.						
Messenger.....	Thursday.....Local.....	1880	26×40	4	1.00	800
CHAS. F. BURGESS, Editor and Publisher.						

CIRCULATION: † Publishers' reports. Roman figures—estimated. Bold-face—sworn. * Size of page. † County-seat.
POPULATION: § Estimated. Unmarked—Census of 1880.

	<i>Estab.</i>	<i>Size.</i>	<i>Pages.</i>	<i>Sub.</i>	<i>Circ.</i>
PLAINVILLE, pop. (twp.) 1,980; HARTFORD Co., pop. 125,382. Home Enterprise.....Wednesday.....Local..... 1888 22×32 8 \$1.00 H. B. BROWER, Editor and Publisher. News—see <i>Press, Bristol.</i>					
PORTLAND, pop. —; MIDDLESEX Co., pop. 35,539. Middlesex County Record.....Friday.....Local..... 1885 30×44 8 1.50 1900 EDWARD F. BIGELOW, Editor and Publisher.					
PUTNAM, pop. (twp.) 5,827; WINDHAM Co., pop. 48,856. Patriot.....Friday.....Ind. Rep..... 1872 35×50 8 2.00 11,200 MACDONALD & WILLIAMS, Editors and Publishers. Windham County Standard.....Wednesday.....Independent 1882 34×48 8 1.00 12,300 NATHAN W. KENNEDY, Editor and Publisher.					
RIDGEFIELD, pop. (twp.) 2,028; FAIRFIELD Co., pop. 112,042. Press.....Friday.....Independent 1874 26×40 4 1.50 600 THE RIDGEFIELD PRESS PRINTING COMPANY, Publishers; ED. C. BROSS, Managing Editor.					
ROCKVILLE, pop. \$7,200; TOLLAND Co., pop. 24,112. Journal.....Thursday.....Independent 1867 30×44 8 1.50 1,000 T. S. PRATT, Editor and Publisher. Tolland County Leader.....Thursday.....Non-political 1879 30×42 8 1.50 11,250 B. L. BURR, Editor and Publisher.					
SEYMOUR, pop. (twp.) 2,318; NEW HAVEN Co., pop. 156,523. Record.....Thursday.....Republican.. 1871 30×44 8 1.50 1783 W. C. SHARPE, Editor and Publisher. Times.....Thursday.....Local..... 1885 26×38 4 1.50 1700 J. H. WHITING, Editor and Publisher.					
SIMSBURY, pop. —; HARTFORD Co., pop. 125,382. Echo.....Saturday.....Local..... 1883 22×32 4 1.00 HENRY E. CASE, Editor and Publisher.					
SOUTH COVENTRY, pop. (twp.) 2,043; TOLLAND Co., pop. 24,112. Coventry Local Register—see <i>Press, Stafford Springs.</i>					
SOUTHINGTON, pop. (twp.) 5,411; HARTFORD Co., pop. 125,382. Phoenix (<i>prints an edition under name of Truxis Valley Herald, Unionville. Combined circ. 41,500</i>) } Friday.....Independent 1873 28×42 4 2.00 11,500 C. S. HAVILAND, Editor and Publisher. Record.....Thursday.....Local... 1888 22×32 8 1.00 —, Editor and Publisher.					
SOUTH NORWALK, pop. 3,726; FAIRFIELD Co., pop. 112,042. Connecticut Republican.....Saturday.....Republican.. 1880 24×34 4 1.50 11,000 F. S. LYON, Editor and Publisher. Evening Sentinel.....Evg. ez. Sun.....Independent 1870 24×35 4 5.00 JAMES GOLDEN, Editor and Publisher. Fairfield County Argus.....Saturday.....Democratic.. 1887 24×35 4 1.00 CHAS. V. ARNOLD, Editor and Publisher. Mechanics' Journal.....Thursday.....Labor..... 1885 24×34 4 J. N. ELLENDORF, Editor and Publisher.					
SOUTHPORT, pop. —; FAIRFIELD Co., pop. 112,042. Advertiser.....Friday.....Independent 1884 24×33 16 1.25 1700 THE CHURCH RECORD COMPANY, Publishers. Church Record.....Semi-monthly...Episcopal... 1885 *10×12 16 .50 20,000 CHAS. G. ADAMS, Editor; THE CHURCH RECORD COMPANY, Publishers.					
STAFFORD SPRINGS, pop. 2,081; TOLLAND Co., pop. 24,112. Press (<i>prints an edition under the name of Coventry Local Register, South Coventry</i>) } Thursday.....Ind. Rep..... 1887 24×36 4 1.50 11,325 JAMES McLAUGHLIN & SON, Editors and Publishers.					
STAMFORD, pop. \$11,298; FAIRFIELD Co., pop. 112,042. Advocate.....Friday.....Republican.. 1829 *16×23 8 2.00 11,500 GILLESPIE BROS., Editors and Publishers. Comet.....Saturday.....Republican.. 1883 24×36 4 1.00 11,200 WM. A. ROYCE, Editor and Publisher. Herald.....Wednesday.....Independent 1875 27×41 4 2.00 11,000 GEO. BAKER, Editor and Publisher. News.....Saturday.....Democratic.. 1886 26×40 4 2.00 12,000 GEO. SAWTER, Editor and Publisher.					
STERLING, pop. (twp.) 957; WINDHAM Co., pop. 48,856. Enterprise.....Thursday.....Local..... 1887 26×40 4 1.00 CHAS. F. BURGESS, Editor and Publisher.					
STONINGTON, pop. 1,755; NEW LONDON Co., pop. 73,152. Mirror (<i>prints an edition under name of Mystic Journal, Mystic River</i>) } Saturday.....Local..... 1869 26×40 4 2.00 800 ANDERSON & FAIRBROTHERS, Editors and Publishers.					
TAFTVILLE, pop. —; NEW LONDON Co., pop. 73,152. Item.....Friday.....Local..... 1887 26×40 4 1.00 CHAS. F. BURGESS, Editor and Publisher.					
THOMASTON, pop. (twp.) 3,225; LITCHFIELD Co., pop. 52,044. Express.....Friday.....Republican.. 1880 26×40 4 1.50 1950 C. JAMES, Editor and Publisher.					

CIRCULATION: † Publishers' reports. Roman figures—estimated. Bold-face—sworn. * Size of page. † County-seat.
POPULATION: § Estimated. Unmarked—Census of 1880.

	<i>Estab.</i>	<i>Size.</i>	<i>Pages.</i>	<i>Sub.</i>	<i>Circ.</i>
THOMPSONVILLE, pop. —; HARTFORD Co., pop. 125,382.					
Press Thursday Neutral 1880	26×40	4	\$1.50	‡1,275	
FRED. P. PARSONS, Editor; PARSONS PRINTING COMPANY, Publishers.					
TORRINGTON, pop. (twp.) \$4,214; LITCHFIELD Co., pop. 52,044.					
Register Saturday Independent 1874	26×40	4	1.50	‡800	
H. M. WHITE, Editor; REGISTER PRINTING COMPANY, Publishers.					
UNIONVILLE, pop. —; HARTFORD Co., pop. 125,382.					
Tunxis Valley Herald — <i>see Phoenix, Southington.</i>					
WALLINGFORD, pop. 3,017; NEW HAVEN Co., pop. 156,523.					
Our Country Home Monthly Agricultural. 1882	*10×14	24	.50		
H. D. WATSON, Editor; OUR COUNTRY HOME PUBLISHING COMPANY.					
Witness Friday Local 1886	26×40	8	1.50		
J. E. BEALE, Editor and Publisher.					
WATERBURY, pop. \$20,284; NEW HAVEN Co., pop. 156,523.					
American Evg. <i>ex. Sun.</i> Ind. Rep. 1866	27×45	4	6.00	‡4,400	
American Friday Ind. Rep. 1844	34×45	8	2.00	4,900	
AMERICAN PRINTING COMPANY, Editors and Publishers.					
Brooklyn Observer Saturday 1886	24×35	4	1.00		
H. W. H. SATCHWELL, Editor and Publisher.					
Evening Democrat Evg. <i>ex. Sun.</i> Democratic. 1887	24×36	4	6.00		
C. & M. T. MALONEY, Editors and Publishers.					
Republican Morn. <i>ex. Sun.</i> Republican. 1884	25×40	4	5.00		
Republican Friday Republican. 1881	25×40	6	2.00		
J. HENRY MORROW, Editor and Publisher.					
Sunday Herald Sunday Independent 1888	30×44	8	2.00		
F. R. SWIFT, Editor and Publisher.					
WATERTOWN, pop. —; LITCHFIELD Co., pop. 52,044.					
Journal — <i>see Reporter, Woodbury.</i>					
WEST HAVEN, pop. \$3,000; NEW HAVEN Co., pop. 156,523.					
Budget Saturday Independent 1885	23×35	4	1.00	1,543	
F. S. TOWER & Co., Editors and Publishers.					
WESTPORT, pop. (twp.) 3,477; FAIRFIELD Co., pop. 112,042.					
Westporter Saturday Independent 1876	22×30	4	1.00	‡552	
JOHN S. JONES, Editor and Publisher.					
WEST WINSTED, pop. —; LITCHFIELD Co., pop. 52,044.					
Winsted Herald Friday Republican. 1853	26×40	4	2.00	‡1,600	
J. H. VAILL, Editor; WINSTED PRINTING COMPANY, Publishers.					
WETHERSFIELD, pop. —; HARTFORD Co., pop. 125,382.					
Farmer Friday Local 1886	26×42	4	1.00		
VAN KEUREN & HUEBLER, Editors and Publishers.					
WILLIMANTIC, pop. \$6,500; WINDHAM Co., pop. 43,356.					
Chronicle Wednesday Democratic. 1877	30×43	8	1.00	‡2,100	
J. A. McDONALD, Editor; CHRONICLE PRINTING COMPANY, Publishers.					
Connecticut Home Thursday Prohibition. 1886	24×36	4	1.00		
ALLEN B. LINCOLN, Editor and Publisher.					
Journal Friday Republican. 1847	30×45	8	1.00	2,500	
HALL & BILL PRINTING COMPANY, Publishers; ARTHUR I. BILL, Manager.					
WINDSOR LOCKS, pop. (twp.) 2,382; HARTFORD Co., pop. 125,382.					
Journal Friday Non-political 1880	26×40	4	1.50	‡720	
S. T. ADDIS, Editor and Publisher.					
WINSTED, pop. 1,805; LITCHFIELD Co., pop. 52,044.					
Litchfield County Leader Friday Democratic. 1873	26×40	4	1.00	700	
N. B. STEVENS, Editor and Publisher.					
WOODBURY, pop. (twp.) 2,149 LITCHFIELD Co., pop. 52,044.					
Reporter (<i>prints an edition under</i>					
<i>name of Journal, Watertown,</i>					
<i>comb. circ. ‡725</i> } Wednesday Independent 1877	26×40	4	1.25	‡725	
W. W. WISEGARVER, Editor and Publisher.					

CIRCULATION: ‡ Publishers' reports. Roman figures—estimated. Bold-face—sworn. * Size of page. † County-seat.
POPULATION: § Estimated. Unmarked—Census of 1880.

DELAWARE.

Population, 146,608.....Dem. Plur. in 1884, 3,923

Dem. vote, 16,976; Rep 13,653.

STATE CAPITAL, DOVER.

There are 3 Counties in Delaware. Newspapers are published in all.—Cities, towns and Villages in which papers are published number 14, of which 3 designated by a dagger (†) are county-seats.—Of the 34 papers which insert advertisements published in the State, 5 are daily, 28 weekly, and 1 monthly.

	<i>Estab.</i>	<i>Size.</i>	<i>Pages.</i>	<i>Sub.</i>	<i>Circ.</i>
CHESWOLD, pop. 5250; KENT Co., pop. 32,874. Peninsular Farm and Garden..... Monthly..... Agricultural. 1887 *9×11 16 \$.50 CALEB BOGGS, Editor and Publisher.					
DELAWARE CITY, pop. 1,085; NEW CASTLE Co., pop. 77,716. News..... Saturday..... Independent 1887 26×40 4 1.00 4700 NEWS PUBLISHING COMPANY; W. B. MARSHALL, Editor and Manager.					
DOVER †, pop. 53,400; KENT Co., pop. 32,874. Delawarean..... Saturday..... Democratic.. 1859 28×42 4 2.00 1,500 JOHN F. SAULSBURY, Editor and Publisher. Index..... Thursday..... Democratic.. 1887 26×40 4 1.50 H. C. CARPENTER, & J. L. WOLCOTT, Editors; F. M. DUNN, Publisher. State Sentinel..... Saturday..... Republican.. 1874 30×44 4 2.00 1,500 H. W. CANNON, Editor and Publisher.					
GEORGETOWN †, pop. 51,000; SUSSEX Co., pop. 36,018. Delaware Democrat..... Saturday..... Democratic.. 1882 26×40 4 1.00 DELAWARE DEMOCRAT PUBLISHING COMPANY. Sussex Journal..... Saturday..... Democratic.. 1867 26×40 4 1.00 1,560 J. B. CLARK, Editor; CLARK & DOWNHAM, Publishers.					
HARRINGTON, pop. 51,250; KENT Co., pop. 32,874. Enterprise..... Thursday..... Democratic.. 1883 26×40 4 1.00 ENTERPRISE PUBLISHING COMPANY, B. HOWARD JOHNSON, Manager.					
LAUREL, pop. 52,000; SUSSEX Co., pop. 36,018. Gazette..... Saturday..... Democratic.. 1885 26×40 4 1.00 †800 C. W. KENNEY, Editor; S. D. GORDON, Publisher.					
LEWES, pop. (twp.) 3,103; SUSSEX Co., 36,018. Breakwater Light..... Saturday..... Independent 1871 24×36 4 1.00 1,475 I. H. D. KNOWLES, M. D., Editor and Publisher.					
MIDDLETOWN, pop. 51,450; NEW CASTLE Co., pop. 77,716. New Era..... Thursday..... Democratic.. 1885 26×40 4 1.00 800 FREEMAN & WEBER, Editor and Publishers. Transcript..... Thursday..... Democratic.. 1868 26×44 4 1.50 4720 W. P. MIFFLIN, Editor and Publisher.					
MILFORD, pop. 1,240; KENT Co., pop. 32,874. Chronicle..... Friday..... Independent 1878 26×40 4 1.00 †1,056 THEO. TOWNSEND, Editor and Publisher. Peninsular News and Advertiser..... Saturday..... Ind. Rep..... 1857 28×42 4 1.00 1,476 H. L. HYNSON, Editor and Publisher.					
NEWARK, pop. 1,148; NEW CASTLE Co., pop. 77,716. Delaware Ledger..... Saturday..... Democratic.. 1876 26×40 4 1.50 11,800 BOWEN & BROTHER, Editors and Publishers.					
NEW CASTLE, pop. 3,700; NEW CASTLE Co., pop. 77,716. Star..... Saturday..... Democratic.. 1877 24×36 4 1.00 600 JOSEPH C. WHITE, Editor and Publisher.					
SEAFORD, pop. 1,542; SUSSEX Co., pop. 36,018. Review..... Saturday..... Independent 1886 24×35 4 1.00 †1,007 REVIEW PUBLISHING COMPANY; J. E. GRIFFENBERG, Editor and Manager.					
SMYRNA, pop. 2,423; KENT Co., pop. 32,874. Record..... Saturday..... Democratic.. 1883 30×44 8 1.50 G. B. TAYLOR, Editor and Publisher. Times..... Wednesday..... Independent 1854 28×42 4 2.00 †960 ROBERT D. HOFFECKEE, Editor and Proprietor.					

CIRCULATION: † Publishers' reports. Roman figures—estimated. Bold-face—sworn. * Size of page. † County-seat.
POPULATION: § Estimated. Unmarked—Census of 1880.

	<i>Estab.</i>	<i>Size.</i>	<i>Pages.</i>	<i>Sub.</i>	<i>Circ.</i>
WILMINGTON †, pop. \$51,000; NEW CASTLE Co., pop. 77,716.					
Banner	1880	22×31	4		<i>No advts.</i>
GEO. H. JACKSON, Editor and Publisher.					
Delaware Farm and Home	1885	26×40	8	\$1.00	‡2,300
WESLEY WEBB, Editor and Publisher.					
Delaware Gazette and State Journal (weekly ed. of Every Evening)	1784	28×43	4	1.00	‡2,200
EVERY EVENING PRINTING COMPANY, Publishers, S.E. Cor. Fifth and Shipley Sts.					
Delaware Morning News (weekly edition of Morning News)	1882	24×40	4	.75	2,200
WATSON R. SPERRY, Editor; NEWS PUBLISHING COMPANY, 511 Market St.					
Delaware Pioneer (German)	1871	23×34	4	1.00	‡800
NANNETTE SCHEU, Editor and Publisher, 404 Market St.					
Delaware Republican (weekly edition of Republican)	1826	29×44	4	2.00	1,500
REPUBLICAN PRINTING AND PUBLISHING COMPANY, S. E. Cor. Third and King St.					
Evening Journal	1888	24×35	4	3.00	
JOURNAL PRINTING COMPANY, Fourth and Shipley Sts.					
Every Evening—see Delaware Gazette and State Journal	1865	24×38	4	5.00	5,388
Evg. ex. Sun Independent					
Freie Presse (German)	1881	21×31	4	5.00	‡1,750
Morn. ex. Sun Independent					
NANNETTE SCHEU, Editor and Publisher, 404 Market St.					
Morning News—see Delaware Morning News	1872	24×40	4	5.00	
Morn. ex. Sun Republican					
Peninsula Methodist	1875	27×37	8	1.00	‡2,720
Rev. T. S. THOMAS, A.M., Editor; J. MILLER THOMAS, Publisher, 604 Market St.					
People's Witness (Colored)	1886	30×44	8	1.00	
A. W. BRINCKLEY, Editor and Manager, 824 and 826 King St.					
Republican—see Delaware Republican	1875	22×32	4	3.00	6,200
Evg. ex. Sun Republican					
Sunday Morning Star	1881	25×40	4	1.50	‡4,006
Sunday Neutral					
J. B. BELL, Editor; STAR PUBLISHING COMPANY, 4 West Fifth St.					
Sunday Republic	1888	26×40	4	1.50	
Sunday Republican					
SUNDAY REPUBLIC PUBLISHING COMPANY, 521 Market St.					
Wilmingtonian	1881	26×38	4	1.00	
Saturday					
WILMINGTONIAN PUBLISHING COMPANY, Editors and Publishers, 211 Shipley St.					

CIRCULATION: † Publishers' reports. Roman figures—estimated. Bold-face—sworn. * Size of page. † County-seat.
 POPULATION: § Estimated. Unmarked—Census of 1880.

DISTRICT OF COLUMBIA

Population 177,624.....No Vote.

Colored pop. 59,596.

Of the 52 papers which insert advertisements published in the District, 4 are daily,
32 weekly, 1 semi-monthly, 14 monthly, and 1 quarterly.

WASHINGTON†, pop. 147,298;—Georgetown pop. 12,578; remainder of District, pop. 17,758; Total, 177,624.

	<i>Estab.</i>	<i>Size.</i>	<i>Pages.</i>	<i>Sub.</i>	<i>Circ</i>
American.....Wednesday.....Prohibition...	1884	28×42	16	\$1.50	12,200
E. D. BAILEY, Publisher.					
American Annals of the Deaf.....Quarterly.....Educational..	1849	8vo	64	2.00	11,000
E. A. FAY, Publisher. Kendall Green.					
American Microscopical Journal.... Monthly.....Scientific....	1880	*6×10	24	1.00	11,000
CHAS. W. SMILEY, Business Manager, P. O. Box, 630.					
American Protestant.....Monthly.....Prot. & Ind..	1870	22×32	4	2.00	
AMERICAN PROTESTANT COMPANY, Publishers; JOSEPH C. MCCREADY, Manager.					
Army and Navy Register.....Saturday.....	1878	*11×14	16	3.00	3,750
EDMUND HUDSON, Editor; ARMY AND NAVY REGISTER PUB. CO., 1420 Pennsylvania Ave.					
Bee (Colored).....Saturday.....Independent	1882	24×36	4	2.00	15,000
W. CALVIN CHASE, Editor and Publisher, 1109 I St., N. W.					
Budget.....Saturday.....	1888	22×31	4	.50	
CHAS. H. COX, Editor; BUDGET PUBLISHING COMPANY, 505 D St., N. W.					
Builder and Contractor.....Wednesday.....Trade.....	1888	21×29	8	2.00	
BUILDER AND CONTRACTOR PUBLISHING CO.; J. W. DREW, Ed. and Mgr., 402 Sixth Sts., N. W.					
Canteen.....Monthly.....G. A. R., &c..	1888	*11×15	8	.25	
MORTIMER WHITEHEAD, Editor; CANTEEN PUBLISHING CO., 1801 Thirteenth St., N. W.					
Capital.....Sunday.....Independent	1871	*14×21	8	2.50	7,000
EDMUND HUDSON, Editor and Publisher, 1420 Pennsylvania Avenue.					
Chronicle.....Sunday.....Ind. Rep....	1861	26×40	4	2.00	19,400
J. Q. THOMPSON & Co., Editors and Publishers, 908 F St., N. W.					
Church News.....Sunday.....Catholic....	1886	31×44	8	2.00	14,000
M. E. SMITH, Editor; CATHOLIC PUBLISHING COMPANY, 334 F St., N. W.					
College Journal (Georgetown).... { Monthly <i>during</i> } Collegiate ...	1872	*9×12	16-20	1.00	11,133
STUDENTS OF GEORGETOWN COLLEGE, Editors and Publishers.					
Copp's Land Owner.....Semi-monthly..Pub. Land Law	1874	*9×12	24	3.00	3,000
HENRY N. COPP, Editor and Publisher, 706 Eighth St., N. W.					
Courant (Georgetown).....Saturday.....Independent	1885	36×40	8	1.50	11,000
F. A. COGSWELL, Editor and Publisher, Cor. Congress & Bridge Sts.					
Craftsman.....Saturday.....Labor.....	1883	24×36	4	1.00	
H. V. BISBEE, Editor; RAMSEY & BISBEE, Publishers, corner Tenth and D Sts., N. W.					
Critic— <i>evening edition of Post</i>Evg. ex. Sun.....Independent	1868	24×33	4	5.00	113,500
(See page 1027)					
WASHINGTON POST AND CRITIC COMPANY, Pubs., Post Building, Penna. Ave.					
Evening Star— <i>see Star</i> { Evg. ex. Sun... } Independent	1852	*20×25	4-8	6.00	26,665
Saturday edition..... *18×24					
Free Press.....Sunday.....Ind. Dem....	1830	26×40	4	.75	
GEORGE DOUGLASS, Editor; WM. J. ARMSTRONG, Publisher, 402 Sixth St.					
Hatchet.....Saturday.....Lit. & Pol....	1883	30×44	8	2.00	4,700
W. T. TALBOTT, Editor; W. H. POPE, Publisher, 407 Tenth St., N. W.					
Hotel Reporter.....Noon ex. Sun.....Hotel.....	1885	20×30	4	5.00	4,700
T. J. BRASHEARS, Manager, 628 Louisiana Avenue.					
Journal (German).....Saturday.....	1873	23×42	8	2.50	1900
W. KOCH, Editor and Publisher.					
Law Reporter.....Wednesday.....Legal.....	1874	*7×10	16	3.00	
WM. STONE ABERN, Editor; LAW REPORTER COMPANY, Publishers, 503 E St., N. W.					
National Civil Service News.....Sunday.....Civ. Serv. Ref.	1888	26×36	8	1.50	
M. F. WARFIELD, Editor; NEWS PUBLISHING COMPANY, 717 Ninth St., N. W.					
National Echo.....Saturday.....	1880	22×30	4	2.00	
R. B. ROBINSON, Proprietor, 1019 U St., N. W.					

CIRCULATION: ‡ Publishers' reports. Roman figures—estimated. Bold-face—sworn. * Size of page. † County-seat.
POPULATION: § Estimated. Unmarked—Census of 1880.

WASHINGTON† (Continued)		Estab.	Size.	Pages.	Sub.	Circ.
National Review	Saturday	1888	*10×14	16	\$2.00	
A. H. LEWIS, Business Manager, 629 F St., N. W.						
National Tribune	Thursday	1877	*18×23	8	1.00	132,880
NATIONAL TRIBUNE COMPANY, Editors and Publishers, 615 Fifteenth St., N. W.						
National View	Saturday	1879	26×36	4	1.00	20,000
VIEW PUBLISHING COMPANY, LEE CRANDALL, Manager, 207 & 208 4½ St.						
Official Gazette	Tuesday	1872	*8×11	130		No ads
J. W. BATSON, Editor; UNITED STATES PATENT OFFICE, Publishers.						
Patent and Court Record	Monthly	1886	*11×15	8	1.00	
AUGUST PETERSON, Editor; LOUIS BAGGER & Co., Publishers, LeDroit Building.						
Patentee	Monthly	1886	*9×14	16	2.00	14,338
FRANK P. JONAS, Editor; THE PATENTEE PUBLISHING CO., 1301 K St. N. W.						
People's Advocate (Col'd)	Saturday	1876	22×31	4	1.25	1720
J. W. CROMWELL, Editor and Publisher, 490 Louisiana Avenue.						
People's Journal	Monthly	1834	*9×12	16	.50	
THE PEOPLE'S JOURNAL, 1924 Pennsylvania Avenue, N. W.						
Post	see Critic.					
Post	(see page 1027)					
Post	Morning	1877	*16×24	8	6.00	114,000
	Sunday	1878	*16×24	12	1.50	20,000
	Wednesday	1882	*16×24	8	1.00	26,000
WASHINGTON POST AND CRITIC COMPANY, Publishers, Post Building, Penna. Ave.						
Postmaster	Monthly	1888	*9×12	16	.50	
CHARLES E. BRODIX, Editor and Publisher, Pacific Building.						
Public Opinion (published simultaneously in New York and Washington)	Saturday	1886	*10×13	28	3.00	112,500
PUBLIC OPINION COMPANY, 900 Pennsylvania Avenue.						
Reporter	Monthly	1881		32	2.00	15,000
A. A. THOMAS, Editor and Publisher.						
Republic	Sunday	1877	28×42	4	2.50	12,508
J. W. WHEELER, Editor and Manager, 1308 Pennsylvania Avenue, N. W.						
Sentinel	Saturday	1873	27×41	4	3.00	3,000
LOUIS SCHADE, Editor and Publisher.						
Southern Odd Fellow	Monthly	1886	22×32	8	1.00	
ALFRED L. LEONARD, Ed.; SOUTHERN ODD FELLOW PUBLISHING CO., 410 Seventh St., N. W.						
Star (wkly edition of Evening Star)	Friday	1852	*18×24	8	1.00	3,750
EVENING STAR NEWSPAPER COMPANY, Publishers, 1101 Pennsylvania Ave.						
Sunday Advertiser	Sunday	1876	20×27	4		2,500
— Editor and Publisher.						
Sunday Gazette	Sunday	1822	27×41	4	2.00	17,200
T. G. MORROW, Publisher, 233 D. St. N. W.						
Sunday Herald and National Intelligencer	Sunday	1865	29×42	4	2.50	8,300
I. N. BURBITT, Editor; T. B. KALBFUS, Publisher, 409 10th St. N. W.						
Temple Star	Monthly	1875	27×40	8	.75	12,400
A. H. LEWIS, Editor and Publisher.						
United States Gazette	Monthly	1873	26×40	16	.75	15,000
J. H. SOULE, Editor and Publisher, 719 Market Space.						
United States Official Postal Guide	Monthly	1874	8vo 40-64	1.50	170,000	
BRODIX PUBLISHING COMPANY.						
U. S. Government Advertiser	Thursday	1881	*10×14	8	5.00	
HUDSON & Co., Publishers, 1420 Pennsylvania Ave.						
Vedette	Monday	1879	24×38	16	1.00	110,000
A. M. KENADY, Editor and Publisher.						
Volks-Tribun (German)	Saturday	1875	22×31	4	2.00	11,976
EMANUEL WALDECKER, Editor and Publisher, 804 E St. N. W.						
Worker and Thinker	Monthly	1880	17×23	4	.50	5,000
J. S. DUFFIE, Editor and Publisher, 630 Ninth St., N. W.						

CIRCULATION: † Publishers' reports. Roman figures—estimated. Bold-face—sworn. * Size of page. † County-seat.
 POPULATION: § Estimated. Unmarked—Census of 1880.

FLORIDA.

Population 342,551.....Dem. Plur. in 1884, 3,738
Colored pop. 126,690. Dem. vote 31,769; Rep. 28,031; Prohib. 72.

STATE CAPITAL, TALLAHASSEE.

There are 45 Counties in Florida. Newspapers are published in 41.—Cities, towns and villages in which papers are published number 78, of which 35 designated by a dagger (†) are county-seats.—Of the 128 papers which insert advertisements published in the State, 12 are daily, 1 tri-weekly, 1 semi-weekly, 110 weekly, 2 semi-monthly, and 2 monthly.

	<i>Estab.</i>	<i>Size.</i>	<i>Pages</i>	<i>Sub.</i>	<i>Circ.</i>
ALTOONA, pop. \$150; ORANGE Co., pop. \$30,000.					
Register.....Friday.....Local.....	1887	20×26	4	\$1.50	
E. D. OSLIN, Editor and Publisher.					
APALACHICOLA †, pop. \$2,500; FRANKLIN Co., pop. \$3,500.					
Times.....Saturday.....Ind. Dem....	1881	24×36	4	1.50	1985
H. W. JOHNSTON, Editor and Publisher.					
APOPKA, pop. \$750; ORANGE Co., pop. \$30,000.					
Advertiser.....Tuesday.....Independent	1888	24×36	4	2.00	
FRED. H. PERRY, Editor and Publisher.					
Union.....Thursday.....Local.....	1886	22×31	4	1.50	1300
WALTER RUSSELL, Editor; W. S. & C. M. RUSSELL, Publishers.					
ARCADIA, pop. —; DE SOTO Co., pop. \$3,500.					
Arcadian.....Saturday.....Local.....	1887	22×32	4	1.50	
T. J. PEEPER, Editor; ARCADIAN PUBLISHING COMPANY.					
BARTOW †, pop. \$1,500; POLK Co., pop. \$10,000.					
Advance Courier.....Wednesday.....Independent	1883	26×40	4	1.00	
B. B. TATUM, Editor and Publisher.					
Polk County Informant.....Thursday.....Democratic..	1881	23×44	4	1.50	1700
J. H. TATUM, Editor and Publisher.					
BELLEVIEW, pop. —; MARION Co., pop. \$13,500.					
Blade.....Saturday.....Local.....	1884	22×31	4	1.00	1300
GEO. F. E. HART, Editor and Publisher.					
BRIDGEPORT, pop. —; PUTNAM Co., pop. \$11,000.					
Florida.....Monthly.....Immigration	1888	24×36	4	.50	
BRIDGEPORT PUBLISHING COMPANY; MITCHELL RENZ, Manager.					
BRONSON †, pop. \$758; LEVY Co., pop. 6,678.					
Levy County Times ..(see page 994)..Thursday.....Democratic..	1883	24×35	4	1.00	600
J. M. BARCO, Editor and Publisher.					
BROOKSVILLE †, pop. \$750; HERNANDO Co., pop. 7,173.					
Hernando News.....Saturday.....Democratic..	1876	24×36	4	1.50	
FRED. L. ROBERTSON, Editor and Publisher.					
Register.....Saturday.....Democratic..	1884	24×36	4	1.00	1,000
A. A. ARMINGTON, Editor; ARMINGTON & BURWELL, Publishers.					
CEDAR KEYS, pop. \$2,000; LEVY Co., pop. 6,678.					
Gulf View.....Saturday.....Democratic..	1886	24×34	4	1.50	1270
R. H. McILVAINE, Editor and Publisher.					
CHATTAHOOCHEE, pop. —; GADSDEN Co., pop. 11,406.					
Advance ..(see page 985).....Saturday.....Democratic..	1887	22×32	8	1.00	1525
L. B. WILSON, Editor and Publisher.					
CHIPLEY, pop. —; WASHINGTON Co., pop. \$3,500.					
Washington County Times.....Thursday.....Democratic..	1885	22×31	4	1.50	1400
(See page 1028) W. G. PAYNE, Editor and Publisher.					
CITRA, pop. —; MARION Co., pop. \$13,500.					
New Era.....Friday.....Local.....	1886	26×40	8	1.00	
C. I. LEONARD, Editor and Publisher.					
CLAY SPRINGS, pop. —; ORANGE Co., pop. \$30,000.					
Southern Progress.....Thursday.....Independent	1888	22×31	8	1.50	
ROBBINS & SMITH, Editors and Publishers.					
CLEAR WATER HARBOR, pop. \$250; HILLSBORO Co., pop. 8,285.					
West Hillsboro Times.....Thursday.....	1884	24×36	4	1.50	1450
A. C. TURNER, Editor and Publisher.					
CLERMONT, pop. —; LAKE Co., pop. \$12,500.					
Highland Breeze.....Thursday.....Local.....	1888	24×36	4	1.00	
HIGHLAND PUBLISHING COMPANY.					
CRAWFORDVILLE †, pop. \$200; WAKULLA Co., pop. \$3,000.					
Wakulla Times.....Friday.....Democratic..	1885	22×32	4	1.50	1275
NAT. R. WALKER, Editor; H. H. WALKER, Publisher.					

CIRCULATION: † Publishers' reports. Roman figures—estimated. Bold face—sworn. * Size of page. † County-seat.
POPULATION: State Census 1885. § Estimated.

	<i>Estab.</i>	<i>Size.</i>	<i>Pages.</i>	<i>Sub.</i>	<i>Circ.</i>
DADE CITY †, pop. —; PASCO Co., pop. —.					
Pasco County Democrat.....Thursday.....Democratic..	1887	24×35	4	\$2.00	
JOHN B. JOHNSTON, Editor; J. A. JOHNSTON, Publisher.					
DAYTONA, pop. \$1,165; VOLUSIA Co., pop. \$3,000.					
East Coast Messenger.....Thursday.....Local.....	1885	24×36	4	2.00	650
JAS. M. OSBORN, Editor; MESSENGER PRINTING COMPANY, Publishers.					
Halifax Journal.....Thursday.....Local.....	1883	24×36	4	2.00	720
F. A. MANN, Editor and Publisher.					
DE FUNIAK SPRINGS †, pop. \$650; WALTON Co., pop. 4,747.					
Critic.....Wednesday.....Democratic..	1887	22×32	4	1.50	
WILL C. SHUGART, Editor and Publisher					
Signal.....Saturday.....Republican..	1883	20×26	4	1.50	‡520
W. B. SAUNDERS, Editor and Publisher.					
DE LAND, pop. \$1,500; VOLUSIA Co., pop. \$3,000.					
Florida Agriculturist.....Wednesday.....Agricultural	1874	27×40	8	2.00	‡1,997
E. O. PAINTER, Editor and Publisher.					
News.....Tuesday.....Republican..	1887	24×36	4	1.50	
L. H. ELDRIDGE, Editor and Publisher.					
DE LEON SPRINGS, pop. \$250; VOLUSIA Co., pop. \$3,000.					
Courier.....Saturday.....Democratic..	1835	30×44	8	1.50	
WM. A. COOK, Editor and Publisher.					
ENTERPRISE †, pop. \$800; VOLUSIA Co., pop. \$3,000.					
Herald.....Saturday.....Democratic..	1882	22×32	4	1.50	‡408
THOMAS KAIN, Editor and Publisher.					
EUSTIS, pop. \$1,500; LAKE Co., pop. \$12,500.					
Lake Region.....Thursday.....Agricultural	1884	*15×23	6	2.00	‡1,820
HAMILTON JAY, Editor; HILL PRINTING COMPANY, Publishers					
Semi-Tropical.....Saturday.....Local.....	1881	20×26	8	1.50	900
Geo. F. MINER, Editor and Publisher.					
FAIRBANKS, pop. —; ALACHUA Co., pop. \$32,000.					
News.....Semi-monthly...Local.....	1887	22×31	4	.50	‡200
W. H. MELRATH, Editor and Publisher.					
FERNANDINA †, pop. \$3,250; NASSAU Co., pop. 8,619.					
Florida Mirror.....Saturday.....Democratic..	1878	24×36	4	2.00	‡450
Geo. R. FAIRBANKS, Editor; MOORE & MANUCY, Publishers.					
FORT MYERS †, pop. \$400; LEE Co., pop. —.					
Press....(see page 980).....Thursday.....Neutral.....	1884	22×32	4	2.00	‡432
FRANK H. STOUT, Editor and Publisher.					
FORT OGDEN, pop. \$350; DE SOTO Co., pop. \$3,500.					
News....(see page 978).....Thursday.....Ind. Dem....	1886	22×32	4	1.00	‡363
LEE MULFORD, Editor and Publisher.					
GAINESVILLE †, pop. \$4,500; ALACHUA Co., pop. \$32,000.					
Advocate.....Morn. ex. Mon...Democratic..	1884	22×32	4	5.00	‡575
Alachua Advocate (weekly edition } Thursday.....Democratic..	1881	28×44	4	1.00	‡1,550
of Advocate).....} B. C. DRAKE, Editor and Publisher.					
Florida Record (weekly edition of } Thursday.....Democratic..	1886	24×36	4	1.00	‡480
Morning Record).....} O. J. FARMER, Editor; CANNON & FARMER, Publishers.					
Florida Sentinel (Colored).....Saturday.....Republican..	1887	22×30	4	1.50	‡800
M. M. LEWEY, Editor and Publisher.					
Morning Record—see Florida Record.Morn. ex. Mon...Democratic..	1887	22×32	4	5.00	
GREEN COVE SPRINGS †, pop. \$750; CLAY Co., pop. 4,317.					
Spring.....Saturday.....Independent	1880	22×31	4	2.00	300
LEWIS W. ZIM, Editor and Publisher.					
HAWTHORNE, pop. —; ALACHUA Co., pop. \$32,000.					
Independent.....Saturday.....Independent	1887	20×26	4	2.00	
R. L. HONIKER, Editor; J. R. WHITE & Bro., Publishers.					
JACKSONVILLE †, pop. \$25,000; DUVAL Co., pop. \$35,000.					
Church Year.....Wednesday.....Episcopal... 1878 *10×13 16 1.00 1,600					
REV. C. M. STURGES, Editor; CHURCH YEAR PUBLISHING Co.; W. A. YOUNG, Secretary.					
Florida Baptist Weekly (Colored)...Thursday.....Baptist..... 1887 22×30 4 1.50 ‡500					
JOHN H. BALLOU, Editor; FLORIDA BAPTIST PUBLISHING COMPANY; C. M. VAUGHT, Mgt.					
Florida Dispatch.....Monday.....Agricultural 1869 *10×13 20 2.00 ‡5,000					
A. H. MANVILLE, Editor; CHAS. W. DaCOSTA, Publisher.					
Florida Farmer and Fruit Grower.. Wednesday.....Fam. & Agric *11×14 16 2.00 ‡2,300					
A. H. CURTISS, Editor; TIMES-UNION PRINTING AND PUBLISHING COMPANY.					
Florida Times (weekly ed. of Florida } Thursday.....Democratic.. 1882 *18×23 8 1.00 7,000					
Times Union).....} FLORIDA PRINTING AND PUBLISHING COMPANY.					
Florida Times Union.....Morning.....Democratic.. 1878 *17×23 8 10.00 ‡5,500					
Metropolis.....Evg. ex. Sun....Independent 1887 22×30 4 5.00					
CARTER & RUSSELL, Editors and Publishers.					
Peoples Journal (Colored).....Saturday.....Ind. Rep.... 1883 22×30 8 1.50 ‡769					
J. W. THOMPSON & Co., Editors and Publishers.					
Price Current and Florida Trade } Thursday.....Commercial. 1887 *11×14 28 1.00 ‡3,500					
Journal.....} CHAS. W. DaCOSTA, Editor and Publisher.					
Southern Leader (Colored).....Saturday.....Independent 1881 26×40 4 1.50 600					
J. WILLIS MENARD & SON, Editors and Publishers.					
Sunday Critique.....Saturday.....Independent 1887 30×44 8 2.00 1,250					
JORDAN AND JACOBS, Publishers.					
Tropical Paradise.....Saturday..... 1883 31×44 8 2.00					
JOHN FRANK, Editor and Publisher					

CIRCULATION: † Publishers' reports. Roman figures—estimated. Bold face—sworn. * Size of page. † County-seat.
 POPULATION: State Census 1885. ‡ Estimated.

	<i>Estab.</i>	<i>Size.</i>	<i>Pages.</i>	<i>Sub.</i>	<i>Circ.</i>
JASPER †, pop. \$425; HAMILTON Co., pop. \$8,000. Times.....Friday.....Democratic..	1879	24×36	4	\$1.25	1500
JAMES H. ANCRUM, Editor and Publisher.					
KERR CITY, pop. —; MARION Co., pop. \$18,500. Lake Kerr Record.....Saturday.....Immigration	1888	20×26	4	1.00	
R. K. WILLMOTT, Editor and Publisher.					
KEY WEST †, pop. \$19,000; MONROE Co., pop. \$23,000. Cigar and Island City Advertiser.....Sunday.....Independent	1888	26×40	8	2.50	
GEORGE EUGENE BRYSON, Editor and Manager.					
Equator-Democrat.....	1830	24×36	4	10.00	1520
{ Evg. ex. Sun. } Democratic..					
Saturday ed. double sheet.					
C. B. PENDLETON, Editor and Publisher.					
Key (English & Spanish).....Evg. ex. Sun.....Republican..	1887	24×36	4	6.00	1360
CRANE & JENKS, Editors and Publishers.					
Propaganda (Spanish).....Daily.....Democratic..	1885	22×31	4	10.00	
JOSE R. ESTRADA, Editor and Publisher.					
Pueblo (Spanish).....Saturday.....Cuban Ind..	1886	18×24	4	2.00	1500
M. MORUA DELGADO, Editor and Publisher.					
KISSIMMEE, pop. \$1,300; OSCEOLA Co., pop. —. Leader.....(see page 1022).....Friday.....Democratic..	1885	26×40	4	2.00	1750
S. R. BASSETT, Editor and Publisher.					
LAKE CITY †, pop. \$1,850; COLUMBIA Co., pop. 11,187. Florida Tobacco Plant and Colum- } Saturday.....Ind. Dem....	1885	24×36	4	1.50	650
bia County Citizen.....					
T. B. OLIVER, Editor and Publisher.					
Herald.....Saturday.....Democratic..	1887	30×44	8	1.00	
BEXLEY & WILSON, Editors and Publishers.					
Reporter.....Saturday.....Democratic..	1875	24×36	4	1.00	1550
G. S. WILSON, Editor and Publisher.					
LAKELAND, pop. \$600; POLK Co., pop. \$10,000. Florida Cracker.....Saturday.....Conserv. Dem	1884	24×36	4	1.50	650
L. L. BRISTOW, Editor and Manager; LAKE LAND PUBLISHING COMPANY.					
LAKE WEIR, pop. \$75; MARION Co., pop. \$18,500. Independent.....(see page 1004).....Wednesday.....Independent	1887	24×36	4	1.00	
W. F. STOVALL, Editor T. L. & W. F. STOVALL, Publishers.					
LEESBURG, pop. \$750; LAKE Co., pop. \$12,500. Commercial.....Thursday.....Democratic..	1885	26×40	4	2.00	1350
JOS. H. C. PRATT, Editor; PRATT BROS. & Co., Publishers.					
LIVE OAK †, pop. \$375; SUWANNEE Co., pop. 8,876. Banner of Liberty.....Saturday.....Democratic..	1882	22×32	4	1.00	1792
ROBERT F. ROGERS, Editor and Publisher.					
Once a Week.....Saturday.....Democratic..	1883	24×36		1.00	
W. L. WHITFIELD, Editor and Publisher.					
LIVERPOOL, pop. \$50; DE SOTO Co., pop. \$3,500. Orange Grove.....(see page 1010).....Monthly.....	1884	26×40	8	1.00	
JOHN CROSS, Editor and Publisher.					
MACCLENNY †, pop. \$450; BAKER Co., pop. 2,895. Baker County Herald.....(see page 1008) Saturday.....Democratic..	1885	24×36	4	1.50	
REV. J. W. FOLSOM & JOHN T. STOKES, Editors and Publishers.					
MADISON †, pop. \$1,000; MADISON Co., pop. 14,697. Recorder.....Friday.....Democratic..	1873	24×36	4	1.50	800
J. E. POUND, Editor and Publisher.					
MAITLAND, pop. \$375; ORANGE Co., pop. \$30,000. Courier.....Thursday.....Ind. Dem....	1885	26×40	8	2.00	1600
C. F. TOWNSEND, Editor and Publisher.					
MANATEE, pop. \$400; MANATEE Co., pop. \$6,280. Manatee County Advocate.....Thursday.....Local.....	1886	19×26	4	1.50	1350
(See page 992)					
C. V. S. WILSON, Editor and Publisher.					
MANNFIELD †, pop. —; CITRUS Co., pop. —. Citrus County Star.....Saturday.....Democratic..	1888	22×30	4	1.50	
B. H. WILLIAMS, Editor and Publisher.					
MARIANNA †, pop. \$750; JACKSON Co., pop. 16,728. Farmers Alliance.....(see page 1060) Friday.....Democratic..	1886	*11×16	12	1.00	1,200
ALLIANCE PUBLISHING COMPANY; THOMAS A. HALL, Editor and Manager.					
Times-Courier.....Thursday.....Democratic..	1866	22×32	4	1.00	1400
TIMES-COURIER PUBLISHING COMPANY.					
MELBOURNE, pop. —; BREVARD Co., pop. \$3,000. Indian River News.....Thursday.....Local.....	1887	24×34	4	1.50	
METCALF & SPOUT, Editors and Publishers.					
MILTON †, pop. \$1,250; SANTA ROSA Co., pop. 7,432. Buzz-Saw.....Saturday.....Democratic..	1888	24×36	4	1.00	
A. J. HALL, Editor and Publisher.					
MONTICELLO †, pop. \$1,352; JEFFERSON Co., pop. 15,573. Constitution.....Wednesday.....Democratic..	1874	24×36	4	2.00	11,226
F. R. FILDES, Editor and Publisher.					
MOUNT DORA, pop. —; LAKE Co., pop. \$12,500. Gazette.....Saturday.....Local.....	1887	24×36	4	2.00	
MOUNT DORA PUBLISHING COMPANY; W. G. WRIGHT, Business Manager.					

CIRCULATION: † Publishers' reports. Roman figures—estimated. Bold face—sworn. * Size of page. † County-seat.
POPULATION: State Census 1885. § Estimated.

	<i>Estab.</i>	<i>Size.</i>	<i>Pages.</i>	<i>Sub.</i>	<i>Circ.</i>
MOUNT PLEASANT, pop. —; GADSDEN Co., pop. 11,406.					
Vindicator.....Thursday.....Local.....	1888	22×31	8	\$1.00	
ALEX. RAMSEY, Editor and Publisher.					
NEW SMYRNA, pop. —; VOLUSIA Co., pop. \$8,000.					
Breeze.....Friday.....Independent	1887	26×40	8	1.50	
H. S. ALLYN, Editor and Publisher.					
OAKLAND, pop. —; ORANGE Co., pop. \$30,000.					
Southern Sun.....Thursday.....Democratic..	1885	28×44	4	1.00	
T. J. APPELYARD, Editor and Publisher.					
OCALA †, pop. \$2,000; MARION Co., pop. \$18,500.					
Banner.....Friday.....Democratic..	1866	26×40	4	1.00	1,560
F. E. HARRIS, Editor and Publisher.					
Florida Baptist Witness.....Thursday.....Baptist.....	1884	26×40	8	2.00	
W. D. TURNLEY, Publisher.					
Ledger.....Friday.....Local.....	1887	22×31	4	1.00	
R. B. BROOKS, Editor and Publisher.					
Rural Free Press.....Thursday.....Ind. Dem....	1885	26×40	8	1.00	
T. W. HARRIS, Editor and Publisher.					
ORANGE CITY, pop. —; VOLUSIA Co., pop. \$8,000.					
Times.....Saturday.....Democratic..	1880	24×36	4	1.50	‡500
E. E. PREVATT, Editor and Publisher.					
ORLANDO †, pop. \$5,000; ORANGE Co., pop. \$30,000.					
Orange County Reporter.....Thursday.....Democratic..	1878	29×45	4	2.00	1,344
MAHLON GORE, Editor and Publisher.					
Record.....	1886	24×35	4	5.00	‡1,000
{ Evg. ex. Sun. } Democratic..					
{ & SUN. MORN. }					
{ Sunday edition.....					‡1,200
CHAS. A. WIMER, Editor; ORLANDO PRINTING COMPANY, Publishers.					
Saturday Herald.....Saturday.....Local.....	1888	22×31	4	1.00	
W. F. WHEATON, Editor and Publisher.					
South Florida Sentinel.....Wednesday.....Democratic..	1885	29×45	4	2.00	‡1,150
LATIMER C. VAUGHAN, Editor and Publisher.					
OVIEDO, pop. \$550; ORANGE Co., pop. \$30,000.					
Chronicle... (see page 1054).....Friday.....Local.....	1887	24×35	4	1.50	
PHILIP ISAACS, Editor and Publisher.					
PALATKA †, pop. \$3,000; PUTNAM Co., pop. \$11,000.					
Florida News (weekly edition of News).....Friday.....Democratic..	1884	*20×26	6	1.00	800
Herald.....Tuesday.....Democratic..	1869	26×40	4	1.00	‡1,632
G. W. PRATT, Editor; CHAS. H. PRATT, Publisher.					
NEWS—see Florida News.....MORN. ex. Mon....Democratic..	1884	24×36	4	8.00	‡980
PALATKA NEWS PUBLISHING COMPANY.					
PENSACOLA †, pop. \$10,500; ESCAMBIA Co., pop. 17,050.					
Advance-Gazette.....Tu. Th. & Sat....Democratic..	1824	26×40	4	2.50	750
FRANK PHILLIPS, Editor and Publisher.					
Commercial.....Evg. ex. Sun....Independent.	1887	24×36	4	6.00	\$35
Commercial.....Saturday.....Independent.	1881	*18×24	8	1.00	497
COMMERCIAL PUBLISHING COMPANY; JOHN C. WITT, Business Manager.					
Pensacolian.....Saturday.....Democratic..	1888	35×48	8	2.00	1,000
MAGEE & LANDRUM, Editors and Publishers.					
Times.....Saturday.....Republican..	1888	22×31	4	1.50	
C. W. SCOTT, Editor; TIMES PUBLISHING COMPANY.					
PERRY †, pop. —; TAYLOR Co., pop. 2,182.					
Taylor County Banner.....Friday.....Democratic..	1888	22×30	4	1.00	
JEFF. L. DAVIS, Editor; J. O. CHANCE, Business Manager.					
PLANT CITY, pop. \$300; HILLSBORO Co., pop. 8,285.					
South Florida Courier.....Saturday.....Democratic..	1884	26×40	4	2.00	450
MERRIN & SONS, Editors and Publishers.					
PUNTA GORDA, pop. \$200; DE SOTA Co., pop. \$3,500.					
Charlotte Harbor Beacon.....Thursday.....Independent	1887	24×36	4	1.50	‡390
R. S. HANNA & J. F. MARSH, Editors and Publishers.					
QUINCY †, pop. \$1,000; GADSDEN Co., pop. 11,406.					
Herald.....Saturday.....Democratic..	1876	22×32	4	2.00	‡800
W. W. KEEP, Editor and Publisher.					
ST. ANDREWS, pop. \$1,100; WASHINGTON Co., pop. \$6,500.					
Messenger... (see page 984).....Wednesday.....Local.....	1886	30×44	8	1.50	700
J. H. HAMILTON, Editor and Publisher.					
ST. AUGUSTINE †, pop. \$4,852; ST. JOHN'S Co., pop. \$6,500.					
Evening News.....Evg. ex. Sun....Democratic..	1888	22×32	4	5.00	
ANDREU & TRIMBLE, Editors and Publishers.					
Press.....Saturday.....Ind. Dem....	1870	24×36	4	2.00	850
JOHN P. WHITNEY, Publisher.					
St. John's County Weekly.....Saturday.....Democratic..	1884	30×44	8	2.00	
GEO. W. DICKINSON, Editor and Publisher.					
SANFORD, pop. \$2,000; ORANGE Co., pop. \$30,000.					
Florida Argus-Alliance.....Thursday.....Independent	1884	26×40	8	2.00	1,200
(See page 1040)					
DOLPH EDWARDS, Editor; SANFORD PUBLISHING COMPANY.					
Florida Christian Advocate.....Thursday.....Methodist...	1886	29×43	8	2.00	‡1,350
JOSEPHUS ANDERSON, D. D., Editor; SANFORD PUBLISHING COMPANY.					
Journal.....	1886	22×32	4	5.00	‡450
{ Evg. ex. Sun. } Ind. Dem....					
{ Friday edition of the daily is the weekly. }					‡800
J. W. VERONEE, Editor and Publisher.					

‡ CIRCULATION: † Publishers' reports. Roman figures—estimated. Bold face—sworn. * Size of page. † County-seat.
 POPULATION: State Census 1885. § Estimated.

	<i>Estab.</i>	<i>Size.</i>	<i>Pages.</i>	<i>Sub.</i>	<i>Circ.</i>
SELMAN, pop. —; CALHOUN Co., pop. 2,094.					
Good Templar at Work.....Friday.....Prohibition..	1887	22×31	4	\$1.00	
W. R. SHIELDS, Editor and Publisher.					
New Era.....Friday.....Ind. Dem....	1887	22×31	4	1.00	
INDUSTRIAL PUBLISHING COMPANY.					
STARKE†, pop. \$1,250; BRADFORD Co., pop. \$9,500.					
East Florida Courier.....Wed. & Sat.....Democratic..	1887	20×26	4	1.00	
J. T. STOKES, Publisher.					
Telegraph.....Friday.....Democratic..	1879	24×36	4	1.00	11,000
I. C. WEBB, Editor and Publisher.					
SUMTERVILLE†, pop. \$450; SUMTER Co., pop. 9,427.					
Times.....Friday.....Democratic..	1882	24×35	4	1.00	1600
R. WALPOLE, Editor; TIMES PUBLISHING COMPANY.					
TALLAHASSEE†, pop. \$3,500; LEON Co., pop. 17,447.					
Floridian.....Thursday.....Conserv. Dem	1828	27×40	4	2.00	2,100
DORR & BOWEN, Editors and Publishers.					
Tallahasseean....(see page 1004).....Wednesday.....Democratic..	1881	26×40	4	2.00	11,750
R. DON MCLEOD, Editor and Publisher.					
TAMPA†, pop. \$5,000; HILLSBORO Co., pop. 8,285.					
Journal.....Thursday.....Independent	1886	28×44	4	1.00	
H. J. COOPER, Editor and Publisher.					
Tribune.....Thursday.....Democratic..	1876	26×40	4	1.50	11,200
G. M. MATHES, Editor and Publisher.					
TARPON SPRINGS, pop. \$350; HILLSBORO Co., pop. 8,285.					
Tarpon.....Saturday.....Independent	1886	22×30	4	1.50	1450
GEO. N. TRUAX, Editor and Publisher.					
TAVARES, pop. \$425; LAKE Co., pop. \$12,500.					
Herald.....Thursday.....Ind. Dem....	1882	24×36	4	2.00	950
T. W. GREENSLITT, Editor and Publisher.					
TITUSVILLE†, pop. \$650; BREVARD Co., pop. \$3,000.					
Florida Star.....Thursday.....Conserv. Dem	1880	26×40	8	1.50	950
ELLIS B. WAGER, Editor and Publisher.					
WALDO, pop. \$750; ALACHUA Co., pop. \$32,000.					
Advertiser.....Thursday.....Independent	1883	24×36	4	2.00	500
JOHN B. JOHNSTON, Editor and Publisher.					
ZELLWOOD, pop. —; ORANGE Co., pop. \$30,000.					
Index.....Semi-monthly...Local.....	1887	20×26	4	1.00	1200
FREDERIC H. PERRY, Editor and Publisher, Apopka.					

CIRCULATION: † Publishers' reports, Roman figures—estimated. Bold face—sworn. * Size of page. † County-seat.
 POPULATION: State Census 1885. § Estimated.

GEORGIA.

Population 1,542,180.....Dem. Plur. in 1884, 46,961

Colored pop. 725,133. Dem. vote, 94,653; Rep. 47,692; Prohib. 168; Gbk. 133.

STATE CAPITAL, ATLANTA.

There are 137 Counties in Georgia. Newspapers are published in 116.—Cities, towns and villages in which papers are published number 139, of which 107 designated by a dagger (†) are county-seats.—Of the 261 papers which insert advertisements published in the State, 23 are daily, 3 semi-weekly, 204 weekly, 2 bi-weekly, 3 semi-monthly, 24 monthly, and 2 quarterly.

	<i>Estab.</i>	<i>Size.</i>	<i>Pages.</i>	<i>Sub.</i>	<i>Circ.</i>
ABBEVILLE †, pop. \$300; WILCOX Co., pop. 3,109.					
Times.....Thursday.....Democratic..	1887	24×36	4	\$1.00	
A. J. HARP, Editor and Publisher.					
ACWORTH, pop. —; COBB Co., pop. 20,748.					
Mineral Post.....Friday.....Local.....	1888	22×31	4	1.00	
C. M. WILLIAMS, Editor and Publisher.					
ALBANY †, pop. \$4,500; DOUGHERTY Co., pop. 12,622.					
News and Advertiser.....Morn. ex. Mon.....Democratic..	1880	22×28	4	5.00	1500
News and Advertiser.....Saturday.....Democratic..	1877	30×47	4	2.00	12,200
MCINTOSH & DAVIS, Editors and Publishers.					
ALPHARETTA †, pop. \$350; MILTON Co., pop. 6,261.					
Milton Democrat.....Tuesday.....Democratic..	1883	22×31	4	1.75	450
WM. H. NESSBIT, Editor and Publisher.					
AMERICUS †, pop. \$5,200; SUMTER Co., pop. 13,239.					
Farm and Fireside Friend.....Monthly.....Agricultural.	1880	16×24	8	.50	
JOSHUA L. RUST & Co., Editors and Publishers.					
Recorder.....Morn. ex. Mon.....Democratic..	1879	22×30	4	6.00	447
Recorder.....Thursday.....Democratic..	1879	30×44	8	1.00	2,350
W. L. GLESSNER, Editor; H. C. STOREY, Publisher.					
Republican.....Morn. ex. Mon.....Democratic..	1865	22×30	4	5.20	487
Sumter Republican—weekly edition } Friday.....Democratic..	1854	24×36	4	1.00	1,280
of Republican.....}.....					
C. W. HANCOCK, Editor; REPUBLICAN PUBLISHING COMPANY; THOMAS A. GRAHAM, Mgr.					
ATHENS †, pop. \$10,000; CLARKE Co., pop. \$15,000.					
Banner-Watchman.....Morn. ex. Mon.....Democratic..	1879	24×36	4	5.00	600
Banner-Watchman.....Tuesday.....Democratic..	1854	31×44	4	1.00	12,500
MARK COOPER POPE, Editor and Publisher.					
Chronicle.....Saturday.....Democratic..	1878	26×40	4	1.00	1,500
STONE & CHRISTY, Editors and Publishers.					
North and South—see Buffalo, N. Y.					
Southern Farmer.....Monthly.....Agricultural.	1886	*9×12	32	1.00	4,000
L. J. BRUMBY, Editor and Proprietor.					
University Reporter.....{ Saturday dur- } Collegiate ...	1881	14×21	4	1.00	1325
ing College year }.....					
STUDENTS OF GEORGIA UNIVERSITY, Editors and Publishers.					
Woman's Work.....(see page 1014).....Monthly.....Family	1887	*11×15	16	.50	
KATE GARLAND, Editor; T. L. MITCHELL, Publisher.					
ATLANTA †, pop. \$73,894; FULTON Co., pop. \$82,467.					
Avalanche.....Saturday.....{Dem. & An- }.....	1886	30×44	8	1.00	
ti-Prohib. }.....					
GEO. MARTIN, Editor and Proprietor; AVALANCHE PUBLISHING COMPANY.					
Baptist Review (Colored).....Monthly.....Baptist.....	1887	*9×12	12	1.00	
REV. E. R. CARTER, Editor; SMITH W. EASLEY, Bus. Mgr.					
Christian Herald.....Saturday.....Methodist ...	1884	24×36	4	1.50	1,500
C. O. FISHER, Publisher.					
Christian Index.....(see page 1014).....Thursday.....Baptist.....	1822	*11×16	16	2.00	7,000
LAWTON & HARRISON, Publishers, 34 & 36 West Alabama St.					
Commercial Gazette.....Saturday.....Independent	1886	30×44	8	1.00	
S. E. PRENTISS, Editor; W. M. WHITE, Business Manager, 24 South Broad St.					
Commonwealth.....Thursday.....Prohibition..	1888	*15×22	8	2.00	
COMMONWEALTH PUBLISHING COMPANY, 19½ South Broad St.					
Constitution }.....Morning.....Democratic..	1868	*16×23	8	10.00	10,000
Constitution }.....(see page 991).....Sunday.....Democratic..	1868	*16×23	12	20,750	
Constitution }.....Tuesday.....Democratic..	1868	*16×23	12	1.25	121,431
CONSTITUTION PUBLISHING COMPANY; W. A. HEMPHILL, Manager.					

CIRCULATION: † Publishers' reports. Roman figures—estimated. Bold-face—sworn. * Size of page. † County-seat.
POPULATION: § Estimated. Unmarked—Census of 1880.

ATLANTA†, (Continued)	Estab.	Size.	Pages.	Sub.	Circ.
Criterion.....	1888	*12×15	16	\$2.00	
CHAS. T. LOGAN & DR. J. G. ARMSTRONG, Editors; CRITERION COMPANY, Publishers; CHAS. M. HUGHES, Bus. Mgr., 18 East Hunter St.					
Defiance (Colored).....	1881	22×31	4	1.50	‡4,500
J. A. SYKES, Editor; BURNETT & SYKES, Publishers, 34½ Decatur Street.					
Dixie.....	1885	*9×12	8	1.00	‡8,200
CHAS. H. WELLS, Editor; DIXIE COMPANY, (Inc.) Publishers, Constitution Building.					
Elevator (Colored).....	1881	*8×11	12	.25	
{ Bi-wkly (Sat.) } Collegiate... {dur. College year} STUDENTS OF CLARE UNIVERSITY, Editors and Publishers.					
Evening Capitol.....		22×30	4	3.00	
Evg. ex. Sun..... CHAS. S. ATWOOD, Manager, 47 South Broad St.					
Evening Journal—see Journal.....	1882	26×40	4	5.00	‡6,300
{ Evg. ex. Sun..... Democratic.. } {(See page 980)} {Wednesday & Saturday editions *15×22 } 8					
Georgia Cracker.....	1884	*10×12	16	1.50	
JOSH. RAMSDALL, Editor; W. R. BALDWIN, Business Manager.					
Georgia Eclectic Medical Journal.....	1879	8vo	40	2.00	‡1,500
JOS. ADOLPHUS, M. D., Editor; BIGGERS & DURHAM, Publishers, 51½ Peachtree St.					
Herald of United Churches (Colored).....	1887	20×28	4	1.50	
SMITH W. EASLEY, JR., Business Manager.					
Journal (weekly edition of Evening Journal).....	1885	*17×24	8	1.00	‡7,000
{ Tuesday..... Democratic.. } ATLANTA JOURNAL COMPANY (Inc.), Pubs.; H. H. CABANESS, Bus. Mgr., 33 South Broad St.					
Kind Words (issued weekly, semi-monthly, monthly and quarterly).....					Baptist S. S..
Kinds Words Teacher.....	1887	*6×9	48	.75	
BASIL MANLY, D. D., Editor; KIND WORDS PUBLISHING COMPANY.					
Mail and Express.....	1878	26×40	8	1.00	‡2,000
{(see page 1000)} SUNDAY..... Democratic.. MAIL AND EXPRESS PUBLISHING COMPANY, 114 Lloyd St.					
Medical and Surgical Journal.....	1855	*6×9	64	2.50	‡3,500
A. B. ASHWORTH, M. D., Managing Editor; JAMES P. HARRISON & Co., Publishers.					
National.....	1882	31×44	8	1.00	‡3,144
JOHN L. CONLEY, Publisher; 8 Marietta St.					
Presbyterian.....	1885	*11×15	16	2.00	
E. Y. CLARKE, Editor and Publisher, 41 West Mitchell St.					
Railroad and Southern Industrial Record.....	1882	*11×14	16	1.00	‡5,266
{ Monthly..... R.R. & Ind'l. } RECORD PUBLISHING COMPANY; A. L. HARRIS, Manager, P. O. Box 57.					
Stigma Alpha Epsilon Record.....	1881	*6×10	48	2.00	
A. J. SMITH, Editor and Manager, 48 Marietta St.					
Southern Agent.....	1886	22×32	8	.25	
SOUTHERN AGENT PUBLISHING COMPANY, 19½ South Broad St.					
Southern Cultivator and Dixie Farmer (see page 1068).....	1839	*9×11	68	1.00	‡35,000
{ Monthly..... Agricultural } CULTIVATOR PUBLISHING COMPANY, Drawer 8.					
Southern Dental Journal.....	1881	8vo	45	2.00	1,000
B. H. CATCHING, Editor; HOLLIDAY BROTHERS, Publishers, 35 Whitehall St.					
Southern Fancier.....	1887	*9×12	24	.50	
H. A. KUENS, Editor and Publisher, 80 Peachtree St.					
Southern Farm.....	1885	*9×12	48	1.00	‡15,000
DR. W. L. JONES, Editor; H. W. GRADY, Publisher.					
Southern Medical Record.....	1870	*6×9	40	2.00	1,250
T. S. FOWELL, M. D., & R. C. WORD, M. D., Editors; R. C. WORD, Publisher, 75½ S. Fryor St.					
Southern Recorder (Colored).....	1886	24×35	4	1.50	‡3,800
BISHOP H. M. TURNER, LL. D., Editor and Publisher, 28 Young St.					
Southern Star.....	1887	22×32	8	.75	
BARKER PUBLISHING COMPANY, 19½ South Broad St.					
State, Town and County.....	1835	*11×15	16	1.00	
ATLANTA BOOK AND PAPER PUBLISHING Co.; E. Y. CLARKE, President, 41 West Mitchell St.					
Sunny South.....	1875	*19×26	8	2.00	‡16,000
J. H. SEALS, Editor; J. H. SEALS & Co., Publishers, 21 Marietta St.					
Vindicator—see New Orleans, La.					
Way of Life.....	1882	22×30	4	1.00	‡5,000
REV. W. A. DODGE, Editor and Publisher, 46 Tatnall St.					
Working World.....	1885	24×34	4	1.00	
G. K. WOODWARD, Editor and Mgr.; WORKING WORLD PUBLISHING Co., 19½ South Broad St.					
AUGUSTA†, pop. §40,000; RICHMOND Co., pop. §45,000.					
Chronicle.....	1878	*15×22	8	10.00	‡8,700
{ Morning..... Democratic.. } {(see page 1043)} {Sunday edition.....} *15×22 12 12.00 ‡6,200					
Chronicle.....	1878	*17×22	8-12	1.25	‡3,500
WEDNESDAY..... Democratic.. THE AUGUSTA CHRONICLE PUBLISHING COMPANY; PATRICK WALSH, President.					
Evening News—see News.....	1877	24×36	4	5.00	‡2,000
Evg. ex. Sun..... Ind. Dem.					
Georgia Baptist.....	1880	24×36	4	1.50	‡2,950
THURSDAY..... Baptist.. W. J. WHITE, Editor; GEORGIA BAPTIST PRINTING COMPANY.					
News (weekly ed. of Evening News).....	1878	*18×24	8	1.50	500
THURSDAY..... Ind. Dem.... WM. H. MOORE, Editor; GOW & MOORE, Publishers.					
Progress.....	1888	26×40	8	1.00	
SATURDAY..... Independent JOHN M. WEIGLE, Editor and Publisher.					
Sentinel (Colored).....	1885	24×36	4	1.50	
SATURDAY..... Republican.. THE SENTINEL COMPANY, Publishers.					
Southern Workman.....	1887	22×30	4	1.00	
SATURDAY..... Labor..... M. J. DAVERN & Co., Editors and Publishers.					

CIRCULATION: † Publishers' reports. Roman figures—estimated. Bold-face—sworn. * Size of page. † County-seat.
POPULATION: § Estimated. Unmarked—Census of 1880.

	<i>Estab.</i>	<i>Size.</i>	<i>Pages.</i>	<i>Sub.</i>	<i>Circ.</i>
BAINBRIDGE †, pop. \$1,850; DECATUR Co., pop. 19,072.					
Democrat.....Thursday.....Democratic..	1871	24×36	4	\$2.00	
B. E. RUSSELL & JOHN M. BROWN, Editors and Publishers.					
BARNESVILLE, pop. 1,962; PIKE Co., pop. 15,849.					
Gazette.....Thursday.....Democratic..	1868	30×44	8	1.50	\$1,440
J. C. McMICHAEL, Editor and Publisher.					
Georgia Farmer.....Semi-monthly...Agricultural.	1885	30×44	8	.50	\$5,760
GEORGIA FARMER COMPANY, Publishers.					
Orthodox Democrat.....Thursday.....Democratic..	1885	24×36	4	1.00	\$1,000
Wm. S. WEITAKER, Editor and Publisher.					
BAXLEY †, pop. \$500; APPLING Co., pop. 5,276.					
Banner.....Thursday.....Democratic..	1885	22×32	4	1.00	\$318
J. C. GEIGER, Editor and Publisher.					
BLACKSHEAR †, pop. \$850; PIERCE Co., pop. \$6,000.					
Pierce County Journal.....Thursday.....Democratic..	1885	22×32	4	1.00	\$976
A. A. ELLENWOOD, Editor and Publisher.					
BLAKELY †, pop. \$900; EARLY Co., pop. 7,611.					
Early County News.....Thursday.....Democratic..	1859	22×32	4	1.00	\$554
W. W. FLEMING, Jr., Editor and Manager.					
BLUFFTON, pop. \$250; CLAY Co., pop. 6,650.					
Springs.....Wednesday.....Democratic..	1884	24×35	4	1.50	508
JONES & ROGERS, Editors and Publishers.					
BOSTON, pop. 366; THOMAS Co., pop. 20,597.					
World.....Saturday.....	1888	24×36	4	1.00	
BEN. MCLENDON, Editor and Proprietor.					
BRONWOOD, pop. —; TERRELL Co., pop. 10,451.					
Reporter.....Saturday.....Democratic..	1887	24×34	4	1.00	
JACK POWELL, Editor and Publisher.					
BRUNSWICK †, pop. \$8,500; GLYNN Co., pop. \$12,000.					
Advertiser-Appeal.....Daily.....Non-political		20×26	4	4.00	\$400
Advertiser-Appeal.....Friday.....Non-political	1875	26×40	8	2.00	\$400
T. G. STACY & SON, Editors and Publishers.					
Breeze.....	1884	22×35	4	5.00	\$1,000
{ Evg. ex. Sat. & } Local.....					
{ Sun. Morn..... } Sunday edition.					\$1,250
Breeze.....Saturday.....Local.....			8	1.25	
BRUNSWICK PRINTING AND PUBLISHING COMPANY; J. S. G. ILLIDGE, Mgr.					
Morning News.....Morn. ex. Mon.....Democratic..	1888	24×36	4	7.00	
MORNING NEWS COMPANY, Publishers.					
BUCHANAN †, pop. \$300; HARALSON Co., pop. \$3,500.					
Haralson County Banner.....Saturday.....Democratic..	1884	24×36	4	1.00	600
M. J. HEAD, Editor and Publisher.					
BUENA VISTA †, pop. \$850; MARION Co., pop. 8,598.					
Marion County Patriot.....Friday.....Democratic..	1875	24×36	4	1.00	\$528
S. H. CHRISTOPHER, Editor and Publisher.					
BUTLER †, pop. \$1,250; TAYLOR Co., pop. 8,597.					
Gospel Messenger.....Monthly.....Prim. Bapt..	1875	8vo	52	1.00	\$7,500
J. R. RESPESS, Editor and Publisher.					
Herald.....Tuesday.....Democratic..	1876	26×40	4	1.00	400
W. N. BENNS & JAMES D. RUSS, Editors; W. N. BENNS, Publisher.					
CALHOUN †, pop. \$700; GORDON Co., pop. 11,171.					
Times.....Thursday.....Democratic..	1869	24×36	4	1.00	\$500
H. A. CHAPMAN, Editor and Proprietor.					
CAMILLA †, pop. \$750; MITCHELL Co., pop. 9,392.					
Clarion.....(see page 1054).....Friday.....Independent	1882	24×36	4	2.00	\$780
J. L. UNDERWOOD, Editor and Publisher.					
CANTON †, pop. \$600; CHEROKEE Co., pop. \$16,000.					
Cherokee Advance.....Friday.....Democratic..	1880	24×36	4	1.00	816
BEN. F. PERRY, Editor and Publisher.					
CARNESVILLE †, pop. \$225; FRANKLIN Co., pop. 11,453.					
Franklin County Register.....Tuesday.....Non-political	1875	27×37	4	1.00	700
DORTCH & MCGOWAN, Editors and Publishers.					
CARROLLTON †, pop. \$1,750; CARROLL Co., pop. 16,901.					
Carroll County Times.....Friday.....Democratic..	1872	26×40	8	1.00	1,200
A. B. FITTS, Editor and Publisher.					
Carroll Free Press.....Friday.....Democratic..	1883	26×40	4	1.00	\$1,032
EDWIN R. SHARPE, Editor and Publisher.					
CARTERSVILLE †, pop. \$2,500; BARTOW Co., pop. 18,690.					
Courant-American.....Friday.....Democratic..	1882	30×44	8	1.50	\$1,600
E. CHRISTIAN & D. B. FREEMAN, Editors and Publishers.					
CAVE SPRING, pop. 885; FLOYD Co., pop. 24,418.					
Congregational Methodist.....Semi-monthly...Methodist...	1877	24×36	4	2.00	600
L. J. JONES, Editor and Publisher.					
CEDARTOWN †, pop. \$1,100; POLK Co., pop. 11,952.					
Standard.....Semi-weekly.....Democratic..	1878	24×36	4	1.50	500
STANDARD PUBLISHING COMPANY.					

CIRCULATION: † Publishers' reports. Roman figures—estimated. Bold-face—sworn. * Size of page. † County-seat.
POPULATION: § Estimated. Unmarked—Census of 1880.

	<i>Estab.</i>	<i>Size.</i>	<i>Pages.</i>	<i>Sub.</i>	<i>Circ.</i>
CLARKESVILLE †, pop. \$875; HABERSHAM Co., pop. 8,718. Advertiser.....Tuesday.....Democratic.. 1880 26×40 8 \$1.00 \$500 CHURCH & CHRISTY, Editors and Publishers.					
COLUMBUS †, pop. \$17,000; MUSCOGEE Co., pop. 19,322. Enquirer-Sun.....Morning.....Democratic.. 1858 25×36 4 7.00 Enquirer-Sun.....Tuesday.....Democratic.. 1828 35×50 8 1.00 ENQUIRER-SUN PUBLISHING COMPANY; H. C. HANSON, Business Manager. Evening Ledger.....Evg. ex. Sun.....Democratic.. 1886 22×32 4 5.00 \$1,600 E. T. BYINGTON & Co., Publishers.					
Messenger (Colored).....Saturday.....Non-political 1887 22×31 4 1.50 B. T. HARVEY, Editor; HARVEY & ALLEN, Publishers.					
CONYERS †, pop. \$1,750; ROCKDALE Co., pop. 6,333. Solid South.....Saturday.....Democratic.. 1833 22×31 4 1.25 800 M. D. IRWIN, Editor; SOLID SOUTH PUBLISHING COMPANY. Weekly.....Friday.....Democratic.. 1878 22×32 4 1.25 \$450 ROBERT J. GUINN, Editor and Publisher.					
COVINGTON †, pop. \$1,850; NEWTON Co., pop. \$17,500 Georgia Enterprise.....Friday.....Democratic.. 1865 26×40 4 1.50 \$600 S. W. HAWKINS, Editor and Publisher. Star.....Tuesday.....Democratic.. 1874 24×36 4 1.00 850 J. W. ANDERSON, Editor and Publisher.					
CRAWFORDVILLE †, pop. \$700; TALIAFERRO Co., pop. 7,034. Democrat.....Friday.....Democratic.. 1877 30×44 8 1.00 876 CLEM. G. MOORE, Editor and Publisher. Southern Plowhandle.....Monthly.....Agricultural 1888 *9×12 16 .50 PLOWHANDLE PUBLISHING COMPANY.					
CUMMING †, pop. \$400; FORSYTH Co., pop. 10,559. Clarion.....Friday.....Ind. Dem.... 1874 22×31 4 1.00 600 ISAAC S. CLEMENT, Editor and Publisher.					
CUTHBERT †, pop. \$2,275; RANDOLPH Co., pop. 13,341. Enterprise and Appeal.....Thursday.....Democratic.. 1866 28×42 4 1.00 \$1,430 J. W. STANFORD & R. D. CROZIER, Editors; J. W. STANFORD, Publisher. Liberal.....Friday.....Democratic.. 1885 26×40 4 1.00 \$960 W. C. GUNN, Editor; GUNN & MORRIS, Publishers.					
DAHLONEGA †, pop. \$800; LUMPKIN Co., pop. 6,526. Signal.....Friday.....Democratic.. 1840 22×31 4 1.00 528 J. P. REED & SONS, Editors and Publishers.					
DALLAS †, pop. \$750; PAULDING Co., pop. \$12,000. Paulding New Era.. (see page 1018) ..Friday.....Democratic.. 1882 24×35 4 1.00 \$432 WYATT E. THOMPSON, Editor and Publisher.					
DALTON †, pop. \$2,850; WHITFIELD Co., pop. \$12,750. Argus.....Saturday.....Ind. Dem.... 1878 26×40 8 1.00 720 H. A. WENCH, Editor and Publisher. Music Teacher.....Monthly.....Music..... 1885 *7×11 16 .50 \$1,000 A. J. SHOWALTER & A. N. JOHNSON, Editors; A. J. SHOWALTER & Co., Publishers. North Georgia Citizen.....Thursday.....Democratic.. 1880 26×38 4 2.00 \$800 J. T. WHITMAN, Editor; J. T. WHITMAN & SON, Publishers.					
DANIELSVILLE †, pop. \$165; MADISON Co., pop. 7,973. Monitor.....Friday.....Democratic.. 1882 24×36 4 1.00 552 W. B. LOEHR, Editor and Publisher.					
DARIEN †, pop. \$1,750; MCINTOSH Co., pop. 6,241. Timber Gazette.....Saturday.....Democratic.. 1874 22×32 4 2.50 450 RICHARD W. GRUBB, Editor and Publisher.					
DAWSON †, pop. \$1,800; TERRELL Co., pop. 10,451. Journal.....Thursday.....Democratic.. 1865 24×36 4 1.50 \$500 FOUCHE & RAINEY, Editors and Publishers. South-Western News.....Wednesday.....Democratic.. 1884 24×38 4 1.00 900 GEO. M. ROBERTS, Editor; ROBERTS & MARSHALL, Publishers.					
DAWSONVILLE †, \$250; DAWSON Co., pop. \$7,500. Dawson County Advertiser.....Friday.....Democratic.. 1884 22×32 4 1.00 \$500 T. J. RICKMAN & L. B. BEARD, Editors and Publishers.					
DECATUR †, pop. \$750; DE KALB Co., pop. 14,497. De Kalb Chronicle.....Thursday.....Democratic.. 1876 31×44 8 1.25 912 E. L. HANES, Jr., Editor and Publisher.					
DOUGLASVILLE †, pop. \$1,000; DOUGLAS Co., pop. \$8,500. Star.....Tuesday.....Democratic.. 1877 24×36 4 1.00 1,000 STAR PUBLISHING COMPANY, C. O. PEAVY & BRO.					
DUBLIN †, pop. \$750; LAURENS Co., pop. 10,053. Gazette.....Thursday.....Democratic.. 1874 30×44 8 1.50 750 BURNAY & STUBBS, Editors and Publishers. Post.....Wednesday.....Democratic.. 1878 22×32 4 1.50 500 H. HICKS & Co., Publishers.					
EASTMAN †, pop. \$550; DODGE Co., pop. 5,353. Dodge County Journal.....Thursday.....Democratic.. 1882 28×44 4 2.00 PENDLETON & BURTON, Editors and Publishers.					
EAST POINT, pop. \$350; FULTON Co., pop. \$32,467. Plowboy.....Saturday.....Neutral..... 1884 30×44 8 1.00 \$2,500 PLOWBOY COMPANY, Editors and Publishers.					

CIRCULATION: † Publishers' reports. Roman figures—estimated. Bold-face—sworn. * Size of page. † County-seat.
POPULATION: § Estimated. Unmarked—Census of 1880.

	<i>Estab.</i>	<i>Size</i>	<i>Pages</i>	<i>Sub.</i>	<i>Circ</i>
EATONTON †, pop. \$1,500; PUTNAM Co., pop. 14,539.					
Messenger.....	Saturday.....	Democratic..	1867 30×44	8 \$1.00	‡600
M. B. DENNIS, Editor and Manager.					
Middle Georgia Banner.....	Friday.....	Local.....	1886 24×35	4 1.25	
Putnam Enterprise.....	Tuesday.....	Democratic..	1883 24×35	4 1.00	
J. B. REESE & Co., Editors and Publishers.					
ELBERTON †, pop. \$1,200; ELBERT Co., pop. 12,957.					
Gazette.....	Wednesday.....	Democratic..	1881 24×36	4 1.50	700
S. N. CARPENTER, Editor and Publisher.					
Gospel Expositor.....	Monthly.....	Baptist.....	1887 *8×11	16 .50	
E. R. CARSWELL, JR., Editor; MITCHELL J. WEBB, Publisher.					
Leader.....	Thursday.....	Democratic..	1885 22×32	4 1.00	‡810
M. J. WEBB, Editor and Publisher.					
ELLAVILLE †, pop. \$350; SCHLEY Co., pop. 5,302.					
Schley County Enterprise.....	Thursday.....	Democratic..	1885 24×36	4 1.00	‡400
E. A. TONDEE, Editor and Publisher.					
ELLIJAY †, pop. \$275; GILMER Co., pop. 8,386.					
Courier.....	Thursday.....	Democratic..	1875 22×35	4 1.00	‡500
WALTER S. COLEMAN, Editor and Publisher.					
FAIRBURN †, pop. \$750; CAMPBELL Co., pop. \$10,500.					
Campbell News.....	Thursday.....	Democratic..	1881 24×36	4 1.00	1,065
K. A. NISBET, Editor and Publisher.					
FLOVILLA, pop. \$850; BUTTS Co., pop. \$13,000.					
Gossip.....	Wednesday.....	Democratic..	1883 24×35	4 1.00	
T. J. IRBY, Editor; GOSSIP PUBLISHING COMPANY.					
FORSYTH †, pop. \$2,400; MONROE Co., pop. 18,808.					
Monroe Advertiser.....	Tuesday.....	Democratic..	1855 *18×24	8 1.50	
MCGINTY & CABANISS, Editors and Publishers.					
FORT GAINES †, pop. \$1,200; CLAY Co., pop. 6,650.					
Advertiser.....	Friday.....	Democratic..	1885 24×36	4 1.00	‡760
W. B. GRAHAM, Editor and Publisher.					
Star.....	Tuesday.....	Democratic..	1886 22×32	4 .50	
Geo. C. BROWN & W. B. CORLEY, Editors and Publishers.					
FORT VALLEY, pop. 1,277; HOUSTON Co., pop. 22,414.					
Enterprise.....	Friday.....	Democratic..	1887 30×44	8 2.00	
KERSH & WYNNE, Editors and Publishers.					
Mirror.....	Saturday.....	Democratic..	1870 24×36	4 1.50	450
S. B. BURR, Editor and Publisher.					
FRANKLIN †, pop. \$400; HEARD Co., pop. \$9,500.					
News.....	Friday.....	Democratic..	1876 24×36	4 1.00	‡560
P. T. McCUTCHEEN, Editor and Publisher.					
GAINESVILLE †, pop. \$2,250; HALL Co., pop. \$17,000.					
Baptist Sun.....	Wednesday.....	Baptist.....	1887 22×32	8 1.00	
T. J. BARNWALL, Editor and Bus. Mgr.; BAPTIST SUN PUBLISHING COMPANY.					
Eagle.....	Friday.....	Democratic..	1860 26×40	4 1.00	1,100
BUTT & BLATS, Editors and Publishers.					
GIBSON †, pop. \$160; GLASCOCK Co., pop. 3,577.					
Enterprise.....	Friday.....	Democratic..	1884 30×44	8 1.00	500
PERCY V. HOWELL, Editor and Publisher.					
GRAY'S STATION, pop. —; JONES Co., pop. 11,613.					
Jones County Headlight.....	Saturday.....	Democratic..	1887 22×30	4 1.00	
THOMAS R. PENN, Editor and Publisher.					
GREENSBORO †, pop. 1,621; GREENE Co., pop. 17,547.					
Herald and Journal.....	Friday.....	Democratic..	1865 *18×24	8 1.50	700
MILLER & KNOWLES, Editors and Publishers.					
Sun.....	Friday.....	Democratic..	1888 *15×22	8 1.00	
EDWARD YOUNG, Editor and Publisher.					
GREENVILLE †, pop. 490; MERIWETHER Co., pop. 17,651.					
Meriwether County Vindicator.....	Friday.....	Democratic..	1872 26×38	4 1.00	768
W. T. REVILL, Editor and Publisher.					
GRIFFIN †, pop. \$4,500; SPALDING Co., pop. 12,585.					
Farmer and Fruit Grower and Sun } (weekly edition of Sun)..... }	Friday.....	Democratic..	1877 31×44	8 1.00	
W. E. H. SEARCY & HARRY P. BROWN, Editors; J. P. SAWTELL, Business Manager.					
News.....	Morn. ex. Mon.....	Democratic..	1871 22×30	4 5.00	‡600
News.....	Friday.....	Democratic..	1871 30×44	8 1.00	‡1,900
DOUGLAS GLESSNER, Editor and Publisher.					
Sun—see Farmer and Fruit Grower } and Sun..... }	Morn. ex. Mon.....	Democratic..	1886 24×36	4 5.00	
GUYTON, pop. \$350; EFFINGHAM Co., pop. 5,979.					
Baptist Reporter.....	Friday.....	Baptist.....	1886 22×32	4 1.00	‡48
J. A. SCARBORO & BRO., Editors and Publishers.					
Chronicle.....	Friday.....	Democratic..	1885 26×40	8 1.50	400
G. M. SHEAROUSE & BRO., Editors and Publishers.					
HAMILTON †, pop. 493; HARRIS Co., pop. 15,758.					
Journal.....	Friday.....	Democratic..	1878 *11×13	12 1.00	‡500
JOSEPH L. DENNIS, Editor and Publisher.					

CIRCULATION: † Publishers' reports. Roman figures—estimated. Bold-face—sworn. * Size of page. † County-seat.
POPULATION: § Estimated. Unmarked—Census of 1880.

	<i>Estab.</i>	<i>Size.</i>	<i>Pages.</i>	<i>Sub.</i>	<i>Circ.</i>
HAMPTON, pop. 621; HENRY Co., pop. 14,193. Henry County Times.....Friday.....1887 30×44 8 \$1.25 J. N. HALE, Editor and Publisher.	1887	30×44	8	\$1.25	
HARLEM, pop. 500; COLUMBIA Co., pop. 10,465. Columbia Sentinel.....Thursday.....Democratic.. 1882 24×36 4 1.00 500 BALLARD & ATKINSON, Editors and Publishers.	1882	24×36	4	1.00	500
HARTWELL †, pop. 443; HART Co., pop. 9,094. Sun.....Friday.....Democratic.. 1876 22×32 4 1.00 700 J. H. MAGILL, Editor and Publisher.	1876	22×32	4	1.00	700
HAWKINSVILLE †, pop. 1,750; PULASKI Co., pop. 14,058. Dispatch.....Thursday.....Democratic.. 1866 26×40 4 2.00 1,344 GEORGE P. WOODS, Editor and Publisher. News.....Wednesday.....Democratic.. 1881 30×44 8 2.00 †1,500 J. B. BEVERLY, Editor; BEVERLY & BOWEN, Publishers.	1866	26×40	4	2.00	1,344
HINESVILLE †, pop. 1,175; LIBERTY Co., pop. 10,649. Gazette.....Monday.....Democratic.. 1871 22×32 4 1.10 500 S. D. BRADWELL, Editor and Publisher.	1871	22×32	4	1.10	500
HOGANSVILLE, pop. 475; TROUP Co., pop. 20,565. Mail and Dispatch.....Friday.....Local..... 1886 26×40 8 1.00 550 — Publisher. People's Paper.....Thursday.....Farm.All'noe. 1887 24×35 4 1.00 T. F. PRUETT, Editor and Publisher.	1886	26×40	8	1.00	550
IRWINGTON †, pop. 264; WILKINSON Co., pop. 12,061. Southerner and Appeal.....Wednesday.....Democratic.. 1875 30×44 8 1.25 †1,040 J. F. LINGO, Editor and Publisher.	1875	30×44	8	1.25	†1,040
JACKSON †, pop. 1,000; BUTTS Co., pop. 13,000. Middle Georgia Argus.....Tuesday.....Democratic.. 1873 24×36 4 1.00 †600 D. J. THAXFON, Editor and Publisher. News.....Friday.....Democratic.. 1881 24×36 4 1.00 †725 W. E. HARP, Editor and Publisher.	1873	24×36	4	1.00	†600
JASPER †, pop. 146; PICKENS Co., pop. 6,790. Pickens County Herald.....Thursday.....Independent. 1887 22×31 4 1.00 W. B. MINCEY, Editor and Publisher.	1887	22×31	4	1.00	
JEFFERSON †, pop. 500; JACKSON Co., pop. 16,297. Jackson Herald.....Friday.....Democratic.. 1875 26×40 4 1.00 850 JOHN N. ROSS, Editor; T. L. ROSS & SON, Publishers.	1875	26×40	4	1.00	850
JESUP †, pop. 750; WAYNE Co., pop. 5,980. Sentinel.....Thursday.....Democratic.. 1866 24×36 4 1.00 †576 STONE, WHALEY & DRAWDY, Publishers.	1866	24×36	4	1.00	†576
JONESBORO †, pop. 1,300; CLAYTON Co., pop. 8,027. Clayton County Herald.....Thursday.....Democratic.. 1873 30×44 8 1.00 †600 R. W. MILNER, Editor and Publisher.	1873	30×44	8	1.00	†600
KNOXVILLE †, pop. —; CRAWFORD Co., pop. 8,656. Journal.....Friday.....Democratic.. 1888 22×31 8 1.00 PERCY V. HOWELL, Editor and Publisher.	1888	22×31	8	1.00	
LAFAYETTE †, pop. 300; WALKER Co., pop. 11,056. Walker County Messenger.....Thursday.....Non-political 1877 24×36 4 1.00 1,200 N. C. NAETER, Editor and Publisher.	1877	24×36	4	1.00	1,200
LA GRANGE †, pop. 2,295; TROUP Co., pop. 20,565. Graphic.....Tuesday.....Democratic.. 1888 30×44 8 1.00 W. W. RANDALL, Editor and Publisher. Reporter.....Mon. & Thurs.....Democratic.. 1843 26×40 4 1.00 1,024 S. P. CALLAWAY, Editor; CALLAWAY & JOHNSON, Publishers.	1843	26×40	4	1.00	1,024
LAWRENCEVILLE †, pop. 550; GWINNETT Co., pop. 19,531. Gwinnett Herald... (see page 998) ..Tuesday.....Democratic.. 1871 26×38 4 1.50 †900 TYLER M. PEEPLES, Editor and Publisher.	1871	26×38	4	1.50	†900
LEARY pop. 500; CALHOUN Co., pop. 7,024. Calhoun County Courler.....Friday.....Democratic.. 1882 22×31 4 1.00 †625 (See page 1030) SID. J. COOK, Editor and Publisher.	1882	22×31	4	1.00	†625
LEXINGTON †, pop. 525; OGLETHORPE Co., pop. 15,400. Oglethorpe Echo.....Friday.....Democratic.. 1873 24×36 4 1.00 1900 W. A. SHACKELFORD, Editor and Publisher.	1873	24×36	4	1.00	1900
LINCOLN †, pop. 250; LINCOLN Co., pop. 6,412. News.....Friday.....Democratic.. 1882 24×36 4 1.25 400 KEMSEN & HUDSON, Editors and Publishers.	1882	24×36	4	1.25	400
LITHONIA, pop. —; DE KALB Co., pop. 14,497. New Era.....Friday.....Democratic.. 1887 24×35 4 1.00 E. S. STEADMAN, Editor and Publisher.	1887	24×35	4	1.00	
LOUISVILLE †, pop. 700; JEFFERSON Co., pop. 15,671. News and Farmer.....Thursday.....Democratic.. 1871 24×36 4 1.50 400 J. W. WHITE, Editor and Publisher.	1871	24×36	4	1.50	400
LUMPKIN †, pop. 1,000; STEWART Co., pop. 14,500. Independent... (see page 1024) ..Saturday.....Democratic.. 1870 24×36 4 1.50 550 A. W. LATIMER, Editor and Publisher.	1870	24×36	4	1.50	550
MCDONOUGH †, pop. 750; HENRY Co., pop. 14,193. Henry County Weekly.....Friday.....Democratic.. 1876 30×44 8 1.50 1,200 SPEER & TURNER, Editors and Publishers.	1876	30×44	8	1.50	1,200

CIRCULATION: † Publishers' reports. Roman figures—estimated. Bold-face—sworn. * Size of page. † County-seat.
POPULATION: § Estimated. Unmarked—Census of 1880.

	<i>Estab.</i>	<i>Size.</i>	<i>Pages.</i>	<i>Sub.</i>	<i>Circ.</i>
MC RAE †, pop. 184; TELFAIR Co., pop. 4,828.					
Enterprise.....Friday.....Local.....	1887	22×31	8	\$1.00	
A. L. RYALS, Editor and Publisher.					
MACON †, pop. \$28,873; BIBB Co., pop. \$35,000.					
Dental Luminary.....Quarterly.....Dental.....	1879	*10×14	28	.50	\$1,000
HOLMES & MASON, Editors and Publishers.					
Evening News.....Evg. ex. Sun.....Democratic..	1884	24×32	4	5.00	\$2,000
A. R. LAMAR & H. S. EDWARDS, Editors; NEWS PUBLISHING COMPANY.					
People's Choice (Colored).....Friday.....Republican..	1886	24×36	4	1.50	
MARLOW & WHITE, Publishers.					
Sunday Times.....Sunday.....Democratic..	1887	30×44	8	2.00	
A. R. LAMAR & H. S. EDWARDS, Editors; NEWS PUBLISHING COMPANY.					
Telegraph.....Morning.....Democratic..	1848	*15×22	8	7.00	\$5,500
Telegraph.....Tuesday.....Democratic..	1826	*15×22	12	1.00	4,600
TELEGRAPH & MESSENGER PUBLISHING COMPANY; C. E. CAMPBELL, Manager.					
Wesleyan Christian Advocate.....Wednesday.....Methodist...	1837	*15×22	8	2.00	\$8,000
WEYMAN H. POTTER, Editor; J. W. BURKE & Co., Publishers.					
MADISON †, pop. \$2,100; MORGAN Co., pop. 14,082.					
Advertiser—prints an ed. for Rutledge. Thursday.....Local.....	1886	24×36	4	.60	\$624
E. A. RICE, Editor and Publisher.					
Madisonian.....Friday.....Democratic..	1870	26×40	4	1.00	\$1,000
Dr. J. C. C. BLACKBOURN, Editor and Publisher.					
MARIETTA †, pop. \$2,500; COBB Co., pop. 20,748.					
Journal.....Thursday.....Democratic..	1866	30×44	8	1.50	\$864
NEAL & MASSEY, Editors and Publishers.					
MARSHALLVILLE, pop. 548; MACON Co., pop. 11,675.					
Times.....Friday.....Democratic..	1886	26×40	8	2.00	
A. P. BURR, Editor and Publisher.					
MATHEWS, pop. —; JEFFERSON Co., pop. 15,671.					
Free Press.....Thursday.....Local.....	1888	22×31	4	1.00	
G. E. SMITH, Editor and Publisher.					
MILLEDGEVILLE †, pop. \$4,500; BALDWIN Co., pop. \$14,500.					
Chronicle.....Saturday.....Democratic..	1882	36×48	8	1.50	\$800
T. H. MORRIS, Editor and Publisher.					
Union Recorder.....Tuesday.....Democratic..	1819	30×42	8	1.50	\$960
BARNES & MOORE, Editors and Publishers.					
MINERAL BLUFF, pop. —; FANNIN Co., pop. 7,245.					
Fannin County Gazette.....Friday.....Independent	1837	24×35	4	1.00	
J. V. SMITH, Editor and Publisher.					
MONROE †, pop. \$150; WALTON Co., pop. 15,622.					
Walton News.....Tuesday.....Democratic..	1881	26×40	4	1.50	\$980
GEORGE M. NAPIER, Editor and Publisher.					
MONTEZUMA, pop. \$1,000; MACON Co., pop. 11,675.					
Georgia Farmers' Alliance Advocate. Monthly.....Farm. Alliance	1888	30×44	8	.75	
ALLIANCE ADVOCATE COMPANY, Editors and Publishers.					
Record.....Friday.....Democratic..	1883	30×44	8	2.00	\$750
W. T. CHRISTOPHER, Editor and Publisher.					
MONTICELLO †, pop. \$600; JASPER Co., pop. 11,851.					
Jasper County News.....Thursday.....Democratic..	1881	24×35	4	1.00	\$600
Mrs. A. P. PENN, Publisher.					
Times.....Saturday.....Democratic..	1887	24×35	4	1.00	
J. C. McMICHAEL & B. H. HARDY, Editors and Publishers.					
MOUNT VERNON †, pop. \$275; MONTGOMERY Co., pop. 5,381.					
Montgomery Monitor.....Wednesday.....Local.....	1886	22×31	4	1.50	\$408
D. C. SUTTON, Editor and Publisher.					
NEWMAN †, pop. \$3,000; COWETA Co., pop. \$24,000.					
Herald and Advertiser.....Friday.....Democratic..	1865	30×44	8	1.50	\$1,750
JAS. E. BROWN, Editor; NEWMAN PUBLISHING COMPANY; S. W. MURRAY, Bus. Mgr.					
OXFORD, pop. 554; NEWTON Co., pop. \$17,500.					
Emory College Phoenix.....{ Monthly during } Collegiate ...	1879	11×22	4	.75	500
STUDENTS OF EMORY COLLEGE, Editors and Publishers.					
PERRY †, pop. 929; HOUSTON Co., pop. 22,414.					
Home Journal.....Thursday.....Democratic..	1870	24×36	4	2.00	\$552
JOHN H. HODGES, Editor and Publisher.					
QUITMAN †, pop. \$1,650; BROOKS Co., pop. 11,727.					
Free Press.....Saturday.....Democratic..	1877	24×36	4	1.00	\$1,000
C. L. GROOVER, Editor and Publisher.					
Herald.....Saturday.....Democratic..	1888	34×43	8	1.00	
PERHAM & HANLON, Editors and Publishers.					
REIDSVILLE †, pop. \$200; TATNALL Co., pop. 6,988.					
Enterprise.....Thursday.....Democratic..	1881	16×22	4	1.00	450
C. W. JASPER, & W. M. McDONALD, Editors and Publishers.					
RINGGOLD †, pop. \$600; CATOOSA Co., pop. 4,739.					
Catoosa Courier.....Thursday.....Democratic..	1872	22×31	4	1.25	600
Wm. MURDOCH, Editor and Publisher.					
ROCKMART, pop. \$550; POLK Co., pop. 11,952.					
Slate.....Saturday.....Democratic..	1836	22×31	4	1.25	\$504
T. A. J. MAJORS, Editor and Publisher.					

CIRCULATION: † Publishers' reports. Roman figures—estimated. Bold-face—sworn. * Size of page. † County-seat.
 POPULATION: § Estimated. Unmarked—Census of 1880.

	<i>Estab.</i>	<i>Size.</i>	<i>Pages.</i>	<i>Sub.</i>	<i>Circ.</i>
ROME †, pop. \$8,500; FLOYD Co., pop. 24,418.					
Evening Dispatch—see Sunday } Evg. ex. Sun.....Democratic.. 1888 22×32 4 \$6.00					
Morning Dispatch.....} Thursday.....Democratic.. 1887 26×40 8 1.00					
People's Friend..... } A. B. S. MOSELEY, Editor and Publisher.					
Sunday Morning Dispatch (Sunday } Sunday.....Democratic.. 1888 30×46 8 1.00					
edition of Evening Dispatch)..... } D. A. G. OZZES & Co., Editors and Publishers.					
Tribune.....Morn. ex. Mon....Democratic.. 1887 24×36 4 8.00					
Tribune.....Monday.....Democratic.. 1887 30×44 8 1.00					
JOHN T. GRAVES, Editor; TRIBUNE PUBLISHING COMPANY.					
RUTLEDGE, pop., —; MORGAN Co., pop. 14,032.					
Advertiser—see Madison.					
SANDERSVILLE †, pop. \$1,600; WASHINGTON Co., pop. \$25,000.					
Herald and Georgian.....Thursday.....Democratic.. 1841 24×36 4 1.00 1,000					
WM. PARK, Editor and Publisher.					
Mercury.....Tuesday.....Democratic.. 1880 26×40 8 1.50 500					
A. J. JERNIGAN & Co., Editors and Publishers.					
Middle Georgia Progress.....Tuesday.....Democratic.. 1887 30×44 8 1.00					
WASHINGTON COUNTY PUBLISHING COMPANY; C. H. MITCHELL, Editor and Manager.					
SAVANNAH †, pop. \$52,809; CHATHAM Co., pop. \$55,000.					
Georgia Familien Journal (German) Saturday.....Democratic.. 1882 34×45 8 4.00					
KUCKUCK & SEEMANN, Editors and Publishers.					
Independent and Brotherhood.....Saturday.....Independent. 1882 22×32 4 1.50 †1,300					
W. ORR, Editor and Publisher.					
Local.....Saturday.....Local..... 1877 22×32 8 1.00 500					
ELY OTTO, Editor and Publisher.					
Morning News.....Morning.....Democratic.. 1850 *16×22 8 10.00 7,000					
News (weekly edition of Morning News) Saturday.....Democratic.. 1850 *16×22 16 1.25 10,000					
J. H. ESTILL, Editor and Proprietor.					
Times.....Evg. ex. Sun.....Democratic.. 1881 *15×21 8 5.00 †2,800					
G. HARTRIDGE, Editor; SAVANNAH TIMES PUBLISHING COMPANY.					
Tribune (Colored).....Saturday.....Independent 1886 20×26 4 1.25 †750					
TRIBUNE PUBLISHING COMPANY, J. H. DEVEAUX, Manager.					
SENOIA, pop. 731; COWETA Co., pop. \$24,000.					
Sentinel.....Thursday.....Democratic.. 1835 24×35 4 1.00 400					
L. E. FLOYD, Editor and Publisher.					
SMITHVILLE, pop. \$450; LEE Co., pop. 10,577.					
Lee County News.....Friday.....Local..... 1884 26×40 4 1.00 450					
F. L. STANTON, Editor; W. W. THOMPSON & SON, Publishers.					
SPARTA †, pop. \$1,500; HANCOCK Co., pop. 16,989.					
Ishmaelite and Times and Planter Friday.....Democratic.. 1869 26×40 4 1.00 †1,200					
SIDNEY LEWIS, Editor; S. W. ROBERTS, Business Manager.					
SPRING PLACE †, pop. \$350; MURRAY Co., pop. 8,269.					
North Georgia Times.....Thursday.....Democratic.. 1880 22×31 4 1.00 625					
C. N. KING & S. B. CARTER, Editors and Publishers.					
STATESBORO †, pop. (twp.) 1,063; BULLOCK Co., pop. 8,053.					
Eagle.....Thursday.....Local..... 1834 22×31 4 1.00 †400					
GEO. E. CLARKE, Editor and Publisher.					
SUMMERVILLE †, pop. \$700; CHATTOOGA Co., pop. \$12,000.					
Chattooga News.....Friday.....Democratic.. 1887 24×36 4 1.50					
JOE W. CAIN & B. B. COLEMAN, Editors and Publishers.					
Gazette.....Wednesday.....Democratic.. 1870 24×36 4 1.00 †528					
J. C. LOOMIS, Editor and Publisher.					
SUMNER, pop. \$300; WORTH Co., pop. \$6,500.					
Worth County Local.....Saturday.....Democratic.. 1885 22×32 4 1.00 480					
W. A. ALLEN, Editor and Publisher.					
SWAINSBORO †, pop. 186; EMANUEL Co., pop. \$11,000.					
Pine Forest.....Friday.....Democratic.. 1885 22×32 4 1.50 480					
ALFRED HERRINGTON, Editor and Publisher.					
SYLVANIA †, pop. \$350; SCREVEN Co., pop. 12,786.					
Screven County Watchman.....Wednesday.....Local..... 1837 20×26 4 1.00					
W. M. HOBBY, Editor and Publisher.					
Telephone.....Thursday.....Democratic.. 1879 22×32 4 1.00 †564					
W. L. MATHEWS, Jr., Editor and Publisher.					
TALBOTTON †, pop. \$1,250; TALBOT Co., pop. 14,115.					
New Era.....Tuesday.....Democratic.. 1882 30×44 8 2.00 960					
NEW ERA PUBLISHING COMPANY, A. B. PERSON, Manager.					
TALLAPOOSA, pop. —; HARALSON Co., pop. \$8,500.					
Journal.....Friday.....Democratic.. 1886 24×36 4 1.00 2,520					
HALL & MATTHEWS, Editors and Publishers.					
THOMASTON †, pop. \$1,000; UPSON Co., pop. 12,400.					
Times.....Friday.....Democratic.. 1869 24×36 4 1.00 †672					
J. T. WATERMAN, Editor and Publisher.					
THOMASVILLE †, pop. \$3,750; THOMAS Co., pop. 20,597.					
Enterprise.....Thursday.....Democratic.. 1855 26×40 4 1.00					
ALBERT WINTER, Editor and Publisher.					
Times.....Evg. ex. Sun.....Democratic.. 1888 20×26 4 5.00					
Times.....Saturday.....Democratic.. 1873 27×40 4 1.00 †1,200					
JOHN TRIPLETT, Editor; TRIPLETT & BURR, Publishers.					

CIRCULATION: † Publishers' reports. Roman figures—estimated. Bold-face—sworn. *Size of page. † County seat.
 POPULATION: § Estimated. Unmarked—Census of 1880.

	<i>Estab.</i>	<i>Size.</i>	<i>Pages.</i>	<i>Sub.</i>	<i>Circ.</i>
THOMSON †, pop. 700; McDUFFIE Co., pop. 9,449. McDuffie Journal Wednesday Democratic.. 1871 27×37 4 \$1.00 JORDAN E. WHITE, Editor and Publisher.					
TOCCOA, pop. 5700; HABERSHAM Co., pop. 8,718. News Friday Democratic.. 1873 22×31 4 1.50 600 JAMES W. HARRIS, Editor and Publisher.					
TRENTON †, pop. 255; DADE Co., pop. 4,702. Dade County News Friday Democratic.. 1884 30×44 8 1.00 †525 BEN T. BROOK & ED. C. GRISCOM, Editors and Publishers.					
VALDOSTA †, pop. \$2,500; LOWNDES Co., pop. 11,049. Times Saturday Democratic.. 1867 26×40 4 1.50 †1,500 C. R. PENDLETON, Editor; PENDLETON & PEEPLES, Publishers.					
VIENNA †, pop. \$600; DOOLY Co., pop. 12,420. Dooly County Vindicator Tuesday Democratic.. 1882 24×36 4 1.50 500 M. F. MORGAN, Editor; HOWELL & MORGAN, Publishers.					
VILLA RICA, pop. 212; CARROLL Co., pop. 16,901. Gold Leaf Wednesday Democratic.. 1886 22×31 4 1.00 C. O. & ROBERT T. PEAVY, Publishers.					
WACO, pop. —; HARALSON Co., pop. \$3,500. Southern Messenger Thursday Farm. All'nce. 1888 22×31 4 1.00 A. E. NIX, Editor and Publisher.					
WARRENTON †, pop. \$1,200; WARREN Co., pop. \$12,000. Clipper Friday Democratic.. 1863 26×40 4 1.00 †600 GROSS & NEESON, Editors and Publishers.					
WASHINGTON †, pop. \$2,409; WILKES Co., pop. 15,985. Chronicle Saturday Democratic.. 1885 24×35 8 1.00 720 R. T. DU BOSE, Editor and Publisher.					
Gazette Tues. & Fri... .. Democratic.. 1866 22×30 4 1.50 †800 J. W. CHAPMAN, Editor and Publisher.					
WATKINSVILLE †, pop. 350; OCONEE Co., pop. 6,351. Oconee Enterprise Friday Local 1887 24×35 4 1.00 †364 L. SHACKELFORD, Editor and Publisher.					
WAYCROSS †, pop. \$2,500; WARE Co., pop. \$8,500. Headlight Wednesday Democratic.. 1884 24×36 4 1.00 †624 JAMES M. FREEMAN, Editor and Publisher.					
Reporter Saturday Democratic.. 1880 24×36 4 1.00 600 H. P. BREWER, Editor; D. B. SWEAT, Publisher.					
WAYNESBORO †, pop. \$1,500; BURKE Co., pop. 27,128. True Citizen Friday Ind. Dem.... 1882 24×36 4 2.00 SULLIVAN BROS, Editors and Publishers.					
WEST BOWERSVILLE, pop. \$250; FRANKLIN Co., pop. 11,453. American Union Saturday Liberal 1885 22×31 4 1.00 †500 E. BOWERS, Editor; W. F. BOWERS, Publisher.					
WEST POINT, pop. \$2,100; TROUP Co., pop. 20,565. Southern Alliance Friday Democratic.. 1878 30×44 8 1.00 W. H. BURGESS & W. T. HUGLEY, Editors and Publishers; W. B. CALLAHAN, Bus. Mgr.					
WRIGHTSVILLE †, pop. \$400; JOHNSON Co., pop. 4,800. Headlight Thursday Democratic.. 1880 22×31 4 1.00 500 JNO. M. HUFF, Editor and Publisher.					

CIRCULATION: † Publishers' reports. Roman figures—estimated. Bold-face—sworn. * Size of page. † County-seat.
POPULATION: § Estimated. Unmarked—Census of 1880

ILLINOIS.

Population 3,077,871.....Rep. Plur. in 1884, 24,827

Rep. vote, 337,411; Dem. 312,584; Prohib. 12,005; Gbk. 10,849.

STATE CAPITAL, SPRINGFIELD.

There are 102 Counties in Illinois. Newspapers are published in all.—Cities, towns, and villages in which papers are published number 441, of which 102 designated by a dagger (†) are county-seats.—Of the 1,216 papers which insert advertisements published in the State, 109 are daily, 1 tri-weekly, 19 semi-weekly, 903 weekly, 2 bi-weekly, 26 semi-monthly, 146 monthly, 1 bi-monthly, and 9 quarterly.

	<i>Estab.</i>	<i>Size.</i>	<i>Pages.</i>	<i>Sub.</i>	<i>Circ.</i>
ABINGDON, pop. 1,511; KNOX Co., pop. 38,344.					
Argus.....Thursday.....Independent	1882	24×35	4	\$1.50	
WALTER H. CLARK, Editor; D. & W. H. CLARK, Publishers.					
Enterprise.....Friday.....Republican..	1880	26×40	8	1.50	‡750
REED & PENDARVIS, Editors and Publishers.					
ALBION †, pop. \$1,100; EDWARDS Co., pop. \$10,000.					
Journal.....Thursday.....Republican..	1868	26×40	4	1.25	‡1,175
WALTER COLYER, Editor and Publisher.					
ALELO †, pop. 1,492; MERCER Co., pop. 19,502.					
Democrat.....Friday.....Democratic..	1880	26×40	4	2.00	‡1,068
GEO. M. EAMES, Editor; HENDERSON & EAMES, Publishers.					
Record.....Wednesday.....Republican..	1857	26×40	4	2.00	‡1,225
JOHN PORTER & SONS, Editors and Publishers.					
ALEXIS, pop. \$550; WARREN Co., pop. 22,933.					
Argus.....Wednesday.....Independent.	1886	24×34	4	1.25	‡504
D. M. HARRADER & Co, Editors and Publishers.					
ALTA, pop. \$800; PEORIA Co., pop. \$75,000.					
Barnum's Telephone—see <i>Princeville</i> .					
ALTAMONT, pop. \$1,000; EFFINGHAM Co., pop. 18,920.					
News.....Thursday.....Independent	1881	26×40	8	1.50	‡625
L. J. WALLICH, Editor and Publisher.					
ALTON, pop. \$10,000; MADISON Co., pop. \$55,000.					
Banner (German).....Thursday.....Independent	1866	30×44	4	2.00	‡1,400
W. A. BODE, Editor and Publisher.					
Sentinel-Democrat... (see page 988) ..Evg. ex. Sun.....Independent	1874	24×36	4	6.00	‡1,300
Sentinel Democrat... (see page 988) ..Friday.....Independent	1874	30×43	8	1.50	‡1,600
SENTINEL-DEMOCRAT PRINTING COMPANY.					
Telegraph... (see page 1008).....Evg. ex. Sun.....Republican..	1861	24×35	4	5.20	‡575
Telegraph... (see page 1008).....Thursday.....Republican..	1836	30×44	8	1.25	‡1,100
W. T. NORTON, Editor and Publisher.					
ALTONA, pop. 818; KNOX Co., pop. 38,344.					
Journal.....Friday.....Neutral.....	1878	30×44	8	1.00	‡350
S. P. WHITING, Editor and Publisher.					
Record.....Thursday.....	1888	24×35	4	1.50	
C. F. McDONOUGH, Editor and Publisher.					
AMBOY, pop. 2,448; LEE Co., pop. 27,491.					
Journal.....Wednesday.....Republican..	1855	30×44	8	2.00	‡950
C. E. LOOMIS, Editor and Publisher.					
News.....Saturday.....Independent	1878	26×40	8	1.50	‡750
JAMES H. PRESTON, Editor and Publisher.					
ANCONA, pop. \$350; LIVINGSTON Co., pop. 38,450.					
Advocate.....Friday.....Independent	1883	30×44	8	1.50	‡850
MATHIS & HICKS, Editors and Publishers.					
ANNA, pop. \$2,200; UNION Co., pop. \$20,000.					
Talk.....Friday.....Local.....	1888	30×44	8	1.50	‡1,678
R. LYNN MINTON, Editor and Publisher.					
ANTIOCH, pop. 134; LAKE Co., pop. \$27,450.					
News.....Thursday.....Independent.	1887	26×40	4	1.00	
J. J. BURKE, Business Manager.					

CIRCULATION: † Publishers' reports. Roman figures—estimated. Bold-face—sworn. * Size of page. † County-seat.
POPULATION: § Estimated. Unmarked—Census of 1880.

	<i>Estab.</i>	<i>Size.</i>	<i>Pages.</i>	<i>Sub.</i>	<i>Circ</i>
ARCOLA, pop. \$1,750; DOUGLAS Co., pop. 15,853.					
Herald.....Friday.....Democratic..	1883	30×44	8	\$1.50	
H. H. MOORE, Editor and Publisher.					
Record.....Saturday.....Republican..	1866	30×44	8	1.50	‡96
C. V. WALLS, Editor and Publisher.					
ARLINGTON HEIGHTS, pop. \$1,200; COOK Co., pop. \$769,000.					
Cook County Herald.....Saturday.....Republican..	1872	26×40	4	1.50	
W. C. WILLIAMS, Editor and Publisher.					
ARROWSMITH, pop. \$850; McLEAN Co., pop., 60,100.					
News.....Wednesday.....Independent	1884	24×36	4	1.00	350
FRANK WOOLLEY, Editor and Publisher.					
ARTHUR, pop. 241; MOULTRIE Co., pop. 13,699.					
Graphic.....Saturday.....Local.....	1887	22×32	8	1.00	
J. L. SUTTON, Editor; T. J. HAUEY, Publisher.					
ASHLAND, pop. \$950; CASS Co., pop. 14,493.					
Sentinel.....Saturday.....Independent	1882	26×40	4	1.50	‡112
S. D. McCAULLEY, Editor and Publisher.					
ASHLEY, pop. 950; WASHINGTON Co., pop. \$22,500.					
Gazette.....Friday.....Independent	1876	24×35	4	1.50	
A. W. O'BRYANT, Editor and Publisher.					
ASHMORE, pop. 403; COLES Co., pop. 27,042.					
Republican.....Saturday.....Republican..	1886	26×40	8	1.50	‡650
J. G. PEPPER, Editor and Publisher.					
ASHTON, pop. 646; LEE Co., pop. 27,491.					
Sentinel.....Saturday.....Local.....	1884	30×40	8	1.50	360
MANNING & GUY, Publishers.					
ASSUMPTION, pop. 706; CHRISTIAN Co., pop. 28,227.					
Saturday Morning Herald.....Saturday.....Local.....	1887	26×40	8	1.00	
ROBERT W. MEECH, Editor and Publisher.					
ASTORIA, pop. \$1,500; FULTON Co., pop. 41,240.					
Argus.....Wednesday.....Democratic..	1880	26×40	8	1.25	816
A. K. TATE, Editor and Publisher.					
ATHENS, pop. \$550; MENARD Co., pop. 13,024.					
Menard County News.....Friday.....Independent	1885	26×42	8	1.00	‡475
——, Editor and Publisher.					
ATLANTA, pop. \$1,450; LOGAN Co., pop. 25,037.					
Argus.....Friday.....Local.....	1869	24×35	4	1.50	720
CRIFFIELD BROS., Editors and Publishers.					
ATWOOD, pop. —; PIATT Co., pop. \$17,500.					
Herald.....Saturday.....Independent	1881	22×32	6	1.00	
E. S. CLAYTON, Editor and Publisher.					
AUBURN, pop. \$850; SANGAMON Co., pop. 52,894.					
Citizen.....Thursday.....Neutral.....	1874	26×40	8	1.00	400
M. G. WADSWORTH, Editor and Publisher.					
AUGUSTA, pop. \$1,250; HANCOCK Co., pop. 35,337.					
Eagle.....Thursday.....Independent	1884	30×44	8	1.50	‡700
F. A. WARDEN, Editor and Publisher.					
AURORA, pop. \$15,500; KANE Co., pop. 44,939.					
Beacon.....Wed. & Sat.....Republican..	1866	30×44	8	2.00	2,600
Beacon.....Wednesday.....Republican..	1846	*15×22	16	2.00	250
J. H. HODDER & Co., Editors and Publishers.					
Blade.....Thursday.....Local.....	1881	24×36	4	1.00	
C. W. PUTNAM, Editor and Publisher.					
Evening Post.....Evg. ex. Sun.....Local.....	1877	22×30	4	2.50	850
CONSTANTINE & DEWEX, Editors and Publishers.					
Express.....Morn. ex. Sun.....Independent	1882	22×30	4	4.80	‡1,890
Herald-Express (weekly edition of Express).....Friday.....Independent	1866	30×44	8	1.00	1,200
PIERCE BURTON & Co., Editors and Publishers.					
News.....Morn. ex. Sun.....Republican..	1872	22×32	4	4.80	‡1,080
Saturday edition of Daily is the Weekly.....	26×40	8		1,400	
JOHN F. DEWEX, Publisher.					
People's MIRROR.....Monthly.....	1883	22×32	4	.50	
MIRROR PUBLISHING COMPANY.					
Sun.....Thursday.....Republican..	1886	*13×20	8	1.00	‡750
J. SIEMUND & Co., Editors and Publishers.					
Volksfreund (German).....Saturday.....	1868	28×44	4	2.00	1,008
P. KLEIN, Editor and Publisher.					
AUSTIN, pop. —; COOK Co., pop. \$760,000.					
Reporter—see Oak Park					
AVA, pop. 365; JACKSON Co., pop. 22,505.					
Ava Springs Journal.....Friday.....Local.....	1888	22×31	4	1.00	
S. H. DOUGLAS, Editor and Publisher.					
AVON, pop. \$750; FULTON Co., pop. 41,240.					
Sentinel.....Thursday.....Neutral.....	1879	24×35	4	1.50	‡520
WILLIS E. STEVENS, Editor and Publisher.					
BANDOW, pop. —; COOK Co., pop. \$760,000.					
Reporter.....Saturday.....Republican..	1880	30×44	8	1.50	‡1,600
E. J. BRONSON, Editor and Publisher.					

CIRCULATION: † Publishers' reports. Roman figures—estimated. Bold-face—sworn. * Size of page. † County-seat.
 POPULATION: § Estimated. Unmarked—Census of 1880.

	<i>Estab.</i>	<i>Size.</i>	<i>Pages.</i>	<i>Sub.</i>	<i>Circ.</i>
BARRINGTON, pop. \$700; COOK Co., pop. \$760,000. Herald—see <i>Enterprise, Palatine.</i>					
BARRY, pop. \$1,500; PIKE Co., pop. \$3,751. Adage Friday Independent	1871	22×30	4	\$1.25	\$1,032
WILL W. WATSON, Editor and Publisher.					
BATAVIA, pop. \$3,000; KANE Co., pop. 44,939. Gleaner Wednesday Prohibition..	1886	*11×16	8	1.00	
BUNNELL & WARD, Editors and Publishers.					
News Thursday Independent	1869	31×44	8	1.50	1700
C. A. LEWIS, Editor and Publisher.					
Rock City Review Saturday Republican..	1887	26×40	4	1.50	
S. S. SHERMAN, Editor and Publisher.					
BATCHTOWN, pop. —; CALHOUN Co., pop. 7,467. Calhoun Pilot Thursday Republican..	1882	26×40	4	1.00	1500
JOHN J. SMITH, Editor and Publisher.					
BEARDSTOWN, pop. \$3,500; CASS Co., pop. 14,493. Enterprise Saturday Democratic..	1879	31×44	8	2.00	1600
A. S. COIL, Editor and Publisher.					
Illinoian Tues. & Fri. Republican..	1845	24×35	4	2.00	929
J. S. NICHOLSON, Editor and Publisher.					
Star of the West Friday Republican..	1883	30×44	8	1.50	
CAD. ALLARD, Editor and Publisher.					
BEECHER, pop. \$50; WILL Co., pop. \$60,000. Breeders' Journal Thursday Live Stock..	1880	*9×12	24	1.50	10,000
JOURNAL PUBLISHING COMPANY.					
Volksblatt (German) Thursday Democratic..	1882	26×40	4	1.50	1850
LOUIS METTERHAUSEN, Editor and Publisher.					
BELLEFLOWER, pop. \$375; MCLEAN Co., pop. 60,100. Patriot Thursday Local 1886	22×31	4	1.00		
ALVIN T. HARDWICK, Editor and Publisher.					
BELLEVILLE †, pop. \$17,000; ST. CLAIR Co., pop. \$67,000. Advocate Friday Republican..	1839	30×44	8	1.50	\$1,960
THOMAS & WILLOUGHBY, Editors and Publishers.					
Arbeiter-Zeitung (German) Evg. ex. Sun. Labor.	1884	18×24	4	5.20	
HANS SCHWARZ, Editor and Publisher.					
Grange News Semi-monthly... Grange 1876	26×40	8	.50	\$1,700	
A. B. OGLE, Editor; A. B. OGLE, W. J. MILLER & E. B. OGLE, Publishers.					
News Democrat Morn. ex. Mon. Democratic..	1882	24×34	4	5.50	500
News Democrat Friday Democratic..	1887	34×48	8	1.50	1,500
SOUTHERN ILLINOIS PUBLISHING COMPANY; F. A. FENTON, Managing Editor.					
Post (German) Evg. ex. Sun. Republican..	1886	27×40	4	7.00	514
Post (German) Thursday Republican..	1884	36×52	8	2.00	2,138
GEORGE SEMMELROTH & Co., Editors and Publishers.					
Zeitung und Stern (German) Evg. ex. Sun. Democratic..	1877	28×44	4	7.00	1,000
Zeitung und Stern (German) Thursday Democratic..	1849	34×48	8	2.00	4,000
CURT HEINFELDEN, Managing Editor; SOUTHERN ILLINOIS PUBLISHING COMPANY.					
BELVIDERE †, pop. \$3,500; BOONE Co., pop. \$12,500. Northwestern Saturday Republican..	1866	36×48	8	1.50	\$1,900
A. H. KEELER, Editor and Publisher.					
Standard Wednesday Republican..	1851	30×44	8	1.50	850
R. ROBERTS, Editor and Publisher.					
BEMENT, pop. \$1,000; PIATT Co., pop. \$17,500. Gazette Saturday Independent	1881	26×40	8	1.50	500
ELI DRUM, Publisher.					
BENSON, pop. \$350; WOODFORD Co., pop. 21,620. Argus—see <i>Blade, Minonk.</i>					
BENTON †, pop. \$1,000; FRANKLIN Co., pop. 16,129. Franklin County Chronicle Friday Republican..	1879	24×34	4	1.00	700
J. S. BARR, JR., Editor and Publisher.					
Standard Friday Democratic..	1849	30×44	8	1.00	1696
A. M. BROWNLEE, Editor and Publisher.					
BETHANY, pop. 269; MOULTRIE Co., pop. 13,699. Echo Saturday Local 1888	22×30	4	1.00		
FRANK TRAINER, Editor and Publisher.					
BIGGSVILLE, pop. \$400; HENDERSON Co., pop. 10,722. Clipper Saturday Republican..	1875	22×30	4	1.50	1850
M. M. ROWLEY, Editor and Publisher.					
BLANDINSVILLE, pop. (twp.) 1,775; McDONOUGH Co., pop. 27,970. Gazette Friday Independent.	1887	24×34	4	1.50	
FRED R. ALDRICH, Editor and Publisher.					
BLOOM, pop. —; COOK Co., pop. \$760,000. Journal—see <i>Crete.</i>					
BLOOMINGTON †, pop. \$20,000; MCLEAN Co., pop. 60,100. Bulletin Evg. ex. Sat. Democratic..	1881	24×36	4	5.50	\$2,784
Bulletin Sunday Democratic..		30×44	8	2.00	\$3,481
Bulletin Friday Democratic..	1879	30×42	8	1.50	\$3,975
OWEN SCOTT, Editor and Publisher.					

CIRCULATION: † Publishers' reports. Roman figures—estimated. Bold-face—sworn. * Size of page. † County-seat.
POPULATION: § Estimated. Unmarked—Census of 1880.

BLOOMINGTON† (Continued)		Estab.	Size.	Pages.	Sub.	Circ.
Eagle	Thursday.....Union Labor	1888	22×32	8	\$1.00	
J. T. CUPPY, Editor; EAGLE PRINTING COMPANY.						
Eye—see Chicago.						
Illinois Freemason	Monthly.....Masonic	1885	22×32	8	1.25	2,133
OWEN SCOTT, Editor and Publisher.						
Illinois School Journal	Monthly.....Educational	1830	*6×9	60	1.50	3,700
GEO. F. BROWN, Editor and Publisher.						
Journal (German)	Saturday.....Republican	1878	26×40	4	2.00	1,375
H. MEYER, Editor and Publisher.						
Lancet	Friday.....Prohibition	1886	22×30	4	1.00	1700
J. W. HAGGARD, Editor and Publisher.						
Leader	Evg. ex. Sun.....Republican	1869	26×40	4	5.00	2,460
Leader	Friday.....Republican	1863	30×48	4	1.50	14,560
E. R. MORSE, Editor; MASON & MORSE, Publishers.						
McLean County Deutsche Presse	Saturday.....Independent	1870	30×44	8	2.00	
(German). J. KOESTER, Editor and Publisher.						
Odd Fellows' Herald	Semi-monthly.....I. O. O. F	1878	26×40	8	1.25	5,712
G. M. ADAMS, Editor; M. T. SCOTT, Publisher.						
Pantagraph	Morn. ex. Sun.....Republican	1857	25×39	4	5.20	4,750
Pantagraph	Friday.....Republican	1846	29×45	8	1.50	5,300
W. O. DAVIS, Editor and Publisher.						
BLUE ISLAND, pop. \$2,500; COOK Co., pop. \$760,000.	Friday.....Independent	1879	24×36	4	1.25	1800
S. C. REED, Editor and Publisher.						
BLUE MOUND, pop. \$675; MACON Co., pop. \$35,000.	Friday.....Independent	1882	26×40	8	\$1.00	1500
CYCLONE H. WINTER & SON, Editors and Publishers.						
Independent	Saturday.....Independent	1837	30×44	8	1.00	
JOHN P. FRED, Editor and Publisher.						
BRACEVILLE, pop. —; GRUNDY Co., pop. 16,732.						
Herald—see Morris.						
BRADFORD, pop. \$650; STARK Co., pop. 11,207.	Thursday.....Republican	1885	26×40	8	1.50	600
Independent J. C. BLAISDELL, Editor and Publisher.						
BRAIDWOOD, pop. 5,524; WILL Co., pop. \$60,000.	Friday.....Republican	1874	26×40	4	1.50	1750
Republican GEORGE H. WAKEFIELD, Editor and Publisher.						
BRIGHTON, pop. \$900; MACOUPIN Co., pop. \$7,692.	Wednesday.....Local	1880	26×42	8	1.50	1400
News L. H. & E. W. CHAPIN, Editors and Publishers.						
BRIMFIELD, pop. 832; PEORIA Co., pop. \$75,000.	Thursday.....Independent	1879	26×40	8	1.50	450
News CHAS. F. OVERACKER, Editor and Publisher.						
BROWNS, pop. —; EDWARDS Co., pop. \$10,000.	Thursday.....Republican	1833	24×35	4	1.00	
Edwards-Wabash News J. H. SELLEY, Editor and Publisher.						
BUDA, pop. 773; BUREAU Co., pop. 33,172.	Thursday.....Local	1837	26×40	8	1.25	1261
Plain Dealer P. N. MASON, Editor and Publisher.						
BUNKER HILL, pop. 1,441; MACOUPIN Co., pop. \$7,692.	Friday.....Democratic	1885	30×44	8	1.50	1480
Democrat H. W. METCALFE, Editor and Publisher.						
	Wednesday.....Ind. Rep	1866	30×44	8	1.50	1320
Gazette F. Y. HEDLEY, Editor and Publisher.						
BUSHNELL, pop. 2,316; McDONOUGH Co., pop. 27,970.	Thursday.....Democratic	1884	26×40	8	1.50	
McDonough Democrat CHAS. C. CHAIN, Editor; CHAIN & KAY, Publishers.						
	Friday.....Republican	1868	30×44	8	1.50	1850
Record TOM. H. B. CAMP, Editor; CAMP BROS., Publishers.						
BYRON, pop. \$700; OGLE Co., pop. 29,937.	Friday.....Republican	1882	26×40	4	1.50	1504
Express S. B. SHILEY, Editor and Publisher.						
CABERY, pop. \$400; FORD Co., pop. 15,099.	Friday.....Neutral	1833	28×40	4	1.00	1315
Enquirer J. A. ALFORD, Editor and Publisher.						
CAIRO†, pop. \$12,500; ALEXANDER Co., pop. \$16,000.	Evg. ex. Sun.....Independent	1878	22×30	4	7.00	785
Argus Argus-Journal (weekly edition of Argus. dated at Mound City also). Saturday.....Independent						
H. F. POTTER, Editor and Publisher.						
Bulletin	Morn. ex. Mon.....Democratic	1868	23×36	4	10.00	11,160
Bulletin	Wednesday.....Democratic	1868	*16×22	8	2.00	1,400
E. A. BURNETT, Editor and Publisher.						
Citizen	Thursday.....Republican	1885	30×44	8	1.50	952
Gazette (Colored) Saturday.....Independent						
W. T. SCOTT, Editor and Publisher.						
People	Wed. & Sat.....Local	1886	22×30	4	3.00	11,100
(see page 1050) SOL. FAENBAKER, Editor and Manager; PEOPLE PUBLISHING COMPANY.						
Telegram	{ Evg. ex. Sun. } { & Sun. Morn. }	1837	26×40	4	7.00	
E. E. ELLIS, Business Manager.						

CIRCULATION: † Publishers' reports. Roman figures—estimated. Bold-face—sworn. * Size of page. † County-seat.
POPULATION: § Estimated. Unmarked—Census of 1880.

	<i>Estab.</i>	<i>Size.</i>	<i>Pages.</i>	<i>Sub.</i>	<i>Circ.</i>
CAMBRIDGE †, pop. \$1,500; HENRY Co., pop. 36,597.					
Chronicle.....	Thursday	Republican..	1858	28×44	4 \$2.00 750
H. S. COMSTOCK, Editor and Publisher.					
Prairie Chief.....	Saturday	Democratic..	1867	26×40	8 1.50 1580
B. W. SEATON, Editor and Publisher.					
CAMP POINT , pop. \$1,250; ADAMS Co., pop. 59,135.					
Journal.....	Thursday	Independent	1873	30×44	8 1.50 11,944
GEORGE W. CYRUS, Editor and Publisher.					
CANTON , pop. \$4,000; FULTON Co., pop. 41,240.					
Fulton County Ledger.....	Thursday	Democratic..	1849	30×44	8 2.00 1,000
S. Y. THORNTON, Editor and Publisher.					
Register.....	Thursday	Republican..	1848	*15×22	8 2.00 1,954
C. E. SNIVELY, Editor and Publisher.					
Republican.....	Friday	Republican..	1877	30×44	8 1.50 11,100
GEO. M. JOHNSON, Editor and Publisher.					
CARBONDALE , pop. \$2,500; JACKSON Co., pop. 22,505.					
Barton's Free Press.....	Saturday	Republican..	1877	28×44	4 2.00 11,126
J. H. BARTON, Editor and Publisher.					
CARLINVILLE †, pop. \$3,850; MACOUPIN Co., pop. 37,692.					
Blackburnian.....	{ Monthly <i>during</i> } { <i>College year</i> }	Collegiate ...	1881	*8×11	20 1.00 300
BLACKBURNIAN PUBLISHING COMPANY.					
Democrat.....	Wed. & Sat.	Republican..	1868	24×36	4 2.50 480
Democrat.....	Thursday	Republican..	1856	24×36	4 2.00 1,875
A. G. DAVID, Editor; MACOUPIN PRINTING COMPANY, Publishers.					
Macoupin County Enquirer.....	Wednesday	Democratic..	1852	24×35	4 2.00 1,175
J. W. & C. J. LUMPKIN, Editors and Publishers.					
Tribune.....	Morn. <i>ex. Mon.</i>	Democratic..	1888	20×26	4 5.00
W. T. LAKIN, Editor and Publisher.					
CARLYLE †, pop. \$2,250; CLINTON Co., pop. 18,714.					
Constitution and Union.....	Thursday	Democratic..	1867	26×40	4 1.50 1,000
NORFOLK & SHOUFFE, Editors and Publishers.					
Sued Illinois Zeitung (German.).....	Saturday	Independent	1876	28×44	4 2.00 850
JOHN RUF, Editor and Publisher.					
Union Banner.....	Wednesday	Republican..	1863	24×35	4 1.50 720
PETERSON & RUF, Editors and Publishers.					
CARMI †, pop. \$2,750; WHITE Co., pop. 23,087.					
Courier.....	Thursday	Democratic..	1853	30×44	8 1.25 11,525
A. S. HARSHA, Editor and Publisher.					
Mt. Carmel District Advocate.....	Monthly	Methodist....	1881	20×26	4 .50 1746
J. B. RAVENSCROFT & J. W. VAN CLEVE, Editors and Publishers.					
Partisan.....	Saturday	Democratic..	1885	28×44	4 1.50 14,440
JOHN T. NORSWORTHY, Editor and Publisher.					
Times.....	Tuesday	Republican..	1872	24×34	4 1.25 852
A. F. JOY, Editor and Publisher.					
CARROLLTON †, pop. \$2,300; GREENE Co., pop. \$25,000.					
Gazette.....	Friday	Democratic..	1846	30×44	8 2.00 11,000
JAS. McNABB, Editor; PRICE & McNABB, Publishers.					
Patriot.....	Friday	Republican..	1863	30×44	8 2.00 700
CHARLES BRADSHAW, Editor and Publisher.					
Tribune.....	Thursday	Ind. Dem....	1887	25×40	8 1.25
W. T. LAKIN, Editor and Publisher.					
CARTHAGE †, pop. \$1,800; HANCOCK Co., pop. 35,387.					
Gazette.....	Friday	Republican..	1865	31×44	8 1.50 11,350
THOS. C. SHARP, Editor and Publisher.					
Republican.....	Wednesday	Democratic..	1854	31×44	8 2.00 1984
J. M. DAVIDSON, Editor and Publisher.					
CASEY , pop. \$950; CLARK Co., pop. 21,894.					
Acorn.....	Wednesday	Independent	1881	26×40	8 1.00 1600
Dr. J. J. SEWELL, Editor and Publisher.					
Banner (<i>prints an edition under</i> <i>name of Enterprise, Martinsville</i> .).....	Wednesday	Independent	1872	26×40	8 1.50 1900
J. C. KELLY, Editor; BANNER PUBLISHING COMPANY.					
CAVE IN ROCK , pop. (twp.) 1,057; HARDIN Co., pop. 6,024.					
Register.....	Friday	Local.....	1886	26×40	4 1.00
S. L. JACKSON, Editor and Publisher.					
CENTRALIA , pop. \$6,000; MARION Co., pop. 23,686.					
Democrat.....	Friday	Democratic..	1868	30×44	8 1.50 1925
C. D. TUFTS, Editor; S. P. TUFTS, Publisher.					
Sentinel.....	Morn. <i>ex. Sun</i>	Republican..	1884	22×35	4 5.00 1696
Sentinel.....	Thursday	Republican..	1863	30×44	8 1.50 900
J. N. KERR, Editor and Publisher.					
Union (German).....	Friday	Republican..	1880	28×44	4 2.00 785
GEO. BREUNING, Editor and Publisher.					
CERRO GORDO , pop. \$650; PIATT Co., pop. \$17,500.					
New Era.....	Thursday	Local.....	1886	26×40	8 1.50 1489
M. T. HYER, Editor and Publisher.					

CIRCULATION: † Publishers' reports. Roman figures—estimated. Bold-face—sworn. * Size of page. † County-seat.
POPULATION: § Estimated. Unmarked—Census of 1880.

	<i>Estab.</i>	<i>Size.</i>	<i>Pages.</i>	<i>Sub.</i>	<i>Circ.</i>
CHAMPAIGN, pop. \$5,500; CHAMPAIGN Co., pop. 40,863.					
Champaign County Gazette } (weekly edition of Gazette).....	Wednesday	Republican..	1851 30×44	8 \$1.50	‡2,850
Gazette.....	Evg. ex. Sun.....	Republican..	1883 22×35	4 5.00	‡650
H. J. DUNLAP, Editor and Publisher.					
Illini.....	Semi-monthly } dur. College year }	Collegiate...	1871 *8×11	20 1.50	‡425
STUDENTS OF THE UNIVERSITY OF ILLINOIS, Editors and Publishers.					
Signal.....	Saturday.....	Union Labor.	1880 26×40	8 1.50	‡500
EATON BROS., Editors and Publishers.					
Times.....	Saturday.....	Democratic..	1872 *18×22	8 1.50	
SMYSER, POWERS & FIELDING, Editors and Publishers.					
CHANDLERVILLE, pop. \$750; CASS Co., pop. 14,493.					
Sangamon Valley Times.....	Friday.....	Neutral.....	1875 24×35	4 1.50	‡504
E. SPINK, Editor and Publisher.					
CHARLESTON †, pop. \$3,000; COLES Co., pop. 27,042.					
Courier.....	Thursday.....	Democratic..	1865 30×44	8 1.50	‡1,104
BROWN & DUNBAR, Editors and Publishers.					
Herald.....	Thursday.....	Independent	1874 26×40	4 1.25	‡1,390
J. A. & G. E. McCONNELL, Editors and Publishers.					
Plaindealer.....	Saturday.....	Republican..	1840 30×44	8 1.50	‡912
GLASSCO BROS., Editors and Publishers.					
CHATSWORTH, pop. 1,054; LIVINGSTON Co., pop. 38,450.					
Plaindealer.....	Friday.....	Neutral.....	1873 26×40	8 1.50	‡364
JAS. A. SMITH, Editor and Publisher.					
CHEBANSE, pop. 728; IROQUOIS Co., pop. 35,451.					
Herald.....	Saturday.....	Republican..	1868 26×40	8 1.25	504
R. J. EYERLEY, Editor and Publisher.					
CHENOA, pop. \$1,250; MCLEAN Co., pop. 60,100.					
Gazette.....	Thursday.....	Independent	1867 26×40	8 1.50	600
H. O. HEDGE & SON, Editors and Publishers.					
CHESTER †, pop. \$2,750; RANDOLPH Co., 25,690.					
Clarion.....	Wednesday.....	Democratic..	1866 26×40	4 1.50	‡372
FRANK R. MCATEE, Editor and Publisher.					
Tribune.....	Thursday.....	Republican..	1872 26×40	4 1.50	‡800
THEODORE SAXENMEYER, Editor and Publisher.					
CHICAGO †, pop. \$715,000; COOK Co., pop. \$760,000.					
Advance.....	Thursday.....	Congregat'nl.	1867 *12×17	16 2.50	‡18,000
F. A. NOBLE, Editor; ADVANCE PUBLISHING COMPANY, 135 La Salle St.					
Advance Courier and Home Com- panion.....	Monthly.....	Family.....	1885 *11×15	16 .50	
MRS. FLORENCE CARTER, Editor; C. F. WALKER & Co., Publishers, Otis Block					
Agents' Pointers.....	Monthly.....	Agents.....	1887 *10×13	8 .50	
WILL H. BARRY, Editor and Publisher, 484 Van Buren St.					
Agricultural Implement and Hard- ware Trade.....	Monthly.....	Agric. & Mech.	1886 *9×12	32 1.00	
E. W. WICKEX, Managing Ed or; J. A. MURRAY, Publisher, 83 Exchange Building.					
America.....	Saturday.....	Lit. & News..	1888 *11×16	16 3.50	
HOBART CHATFIELD TAYLOR, Editor; AMERICAN PUBLISHING COMPANY, 180-182 Monroe St.					
American Antiquarian.....	Bi-monthly.....	Lit. & Scien..	1877 8vo 64	4.00	‡500
REV. S. D. PEET, Editor and Publisher, 175 Wabash Avenue.					
American Artisan and Tinner and House Furnisher.....	Saturday.....	Trade.....	1880 *11×16	48 1.00	7,000
DANIEL STERN, Editor and Publisher, 51-55 Dearborn St.					
American Bee Journal.....	Wednesday.....	Bee Keeping.	1861 *8×11	16 1.00	‡6,000
THOMAS G. NEWMAN, Ed.; THOMAS G. NEWMAN & SON, Pubs., 923 & 925 West Madison St.					
American Building Association } News.....	Monthly.....		1883 *9×12	16 1.00	‡2,000
J. T. SUTOR, Editor and Publisher.					
American Chemical Review.....	Monthly.....	Chemical....	1881 *8×11	52 5.00	
CHEMICAL REVIEW COMPANY, Editors and Publishers.					
American Chess Journal.....	Monthly.....	Chess.....	1878		No advts
American Church.....	Monthly.....	Episcopal...	1886 *8×10	16 .50	
REV. L. W. APPEGATE, Editor; F. W. LOOMIS, Publisher, 417 Dearborn St.					
American Commercial Traveller.....	Semi-monthly...	Commercial.	1878 *10×15	16 1.00	
CHAS. EUGENE BANES, Editor; J. R. ROBERTSON, Treasurer, 69 Dearborn St.					
American Contractor.....	Saturday.....	Trade.....	1879 *11×14	24 5.00	
B. EDWARDS & Co., Editors and Publishers, Times Building.					
American Drug Clerk's Journal.....	Monthly.....	Pharmaceut.	1887 *9×12	32 1.00	
AMERICAN DRUG CLERK'S PUBLISHING COMPANY, 175 Dearborn St.					
American Elevator and Grain Trade.....	Monthly.....	Trade.....	1883 *11×15	28 1.00	‡10,000
HARLEY B. MITCHELL, Ed.; MITCHELL BROS. Co., Pubs., Howland Block, 184 and 186 Dearborn St.					
American Engineer.....	Wednesday.....	Mechanical..	1880 *11×15	20 2.50	4,500
AMERICAN ENGINEER PUBLISHING COMPANY, 230 La Salle St.					
American Farmer and Poultry Raiser.....	Monthly.....	Poultry.....	1884 *11×15	22 .50	11,000
T. M. GEORGE, Editor; T. M. GEORGE & Co., Publishers, 308 Dearborn St.					
American Field (dated at New York also).....	Saturday.....	Sporting....	1874 *11×16	32 5.00	20,000
N. ROWE, Editor; AMERICAN FIELD PUBLISHING COMPANY, 243 State St.					
American Florist.....	Semi-monthly.	Floral.....	1885 *9×12	20-24 1.00	5,000
AMERICAN FLORIST COMPANY (Inc.), Editors and Publishers, 54 La Salle St.					

CIRCULATION: ‡ Publishers' reports. Roman figures—estimated. Bold-face—sworn. * Size of page. † County-seat.
POPULATION: § Estimated. Unmarked—Census of 1880.

CHICAGO† (Continued)		Estab.	Size.	Pages.	Sub.	Circ.	
American Furniture Gazette.....	Thursday.....	Trade	1878	*10×13	76	\$1.00	\$5,000
MARSHALL D. TALCOTT, Publisher, 150 Dearborn St.							
American Housekeeping	Monthly.....	Household	1886	*9×12	16	.50	
AMERICAN HOUSEKEEPING COMPANY, Pubs.; CLINTON S. ZIMMERMAN, Mgt., 143 La Salle St.							
American Israelite.....	Friday.....	Jewish.....	1854	*16×23	8	4.00	\$9,000
ISAAC M. WISE, Editor; BLOCH PUBLISHING & PRINTING CO., 80 & 82 Adams St.							
American Jeweler.....	Monthly.....	Jewelry.....	1851	*7×10	44	.50	\$5,200
GEO. H. HAZLITT, Editor; GEORGE K. HAZLITT & Co., Publishers, 172-174 Clark St.							
American Liveryman and Horse- Owner.....	Monthly.....	Trade.....	1834	*11×16	8-12	1.00	5,000
JEFFERSON JACKSON, Editor and Publisher, 298 Dearborn St.							
American Miller	Monthly.....	Mechanical..	1873	*11×16	82	1.00	\$15,000
MITCHELL BROS. Co., Publishers, Howland Block, 184 and 186 Dearborn St.							
American Potter and Illuminator..	Monthly.....	Trade.....		*10×14	36	1.00	
ALTHROP PUBLISHING AND MAILING HOUSE; O. L. DEMING, Mgt., 15 Washington St.							
American Poultry Journal.....	Monthly.....	Poultry.....	1874	*8×11	36	1.00	
C. J. WARD, Editor and Manager; AMERICAN JOURNAL PUBLISHING COMPANY.							
American Sheep-Breeder and Wool Grower	Monthly.....	Stock.....	1884	*9×12	24	1.00	5,000
C. S. BURCH PUBLISHING COMPANY, Editors and Publishers.							
American Storekeeper.....	Monthly.....	Commercial..	1833	*11×16	52	1.00	
HOLLEY PUBLISHING COMPANY.							
Amerika (Norwegian).....	Wednesday.....	Republican..	1834	*18×24	8	2.00	\$9,500
D. M. KALHEIM, Editor; GEO. MARKHUS, Manager, 200 West Indiana St.							
Amerikan (Bohemian).....	Wednesday.....	Independent	1875	*10×13	32	2.50	\$5,250
AUG. GERINGER, Publisher, 150 West Twelfth St.							
Amerikanische Jazd und Schuetz- en-Zeitung (German).....	Semi-monthly..	Sporting.....	1886	*11×16	16	2.00	
AMERIKANISCHE JAZD UND SCHUETZEN-ZEITUNG PUBLISHING CO., 14 & 16 North Canal St.							
Anchor and Shield... (see page 1004)	Saturday.....	A. O. U. W...	1879	*11×15	8	1.50	\$7,000
D. I. LILLARD, Editor and Publisher, Rooms 319 & 320, 37 & 39 Washington St.							
Arbeiter-Zeitung (German) — see Fackel, also Verbote	Evg. ex. Sun....	Socialistic....	1876	26×40	4	7.50	7,000
Argus.....	Monthly.....	Insurance....	1870	25×38	32	3.00	\$5,000
CHARLES E. ROLLINS, Editor and Publisher, 161 La Salle St.							
Arkansaw Traveler... (see page 974)	Saturday.....	Humor & Lit.	1832	*15×22	8	2.00	\$27,926
OPIE P. READ, Editor; READ & BENHAM, Publishers, 298 Dearborn St.							
Bakers' Helper	Monthly.....	Trade.....	1887	*9×12	16	.25	
H. R. CLISSOLD, Editor; CHAPMAN & SMITH COMPANY, Publishers, 155 West Washington St.							
Banner	Saturday.....	Local.....	1869	30×44	8	1.00	4,000
FRANK E. STANLEY, Editor and Publisher, 207 West Madison St.							
Barnvannen (Swedish).....	Monthly.....	Juvenile	1874	16×22	4	.40	\$12,000
REVS. C. A. EYALD & C. O. LINDELL, Eds.; ENGBERG-HOLMBERG PUB. CO., 119 E. Chicago Ave.							
Belford's Magazine.....	Monthly.....	Literary.....	1838	8vo		3.00	
DONN FLATT, Editor; BELFORD, CLARKE & Co., Publishers.							
Beobachter (German)... (see page 1066)	Saturday.....	Republican..	1878	35×46	8	2.00	\$7,500
THEO. GESTEFELD, Editor; H. WILHELMY, Publisher, 156 West Randolph St.							
Bible Class Scholar.....	Quarterly.....	Evangelical..	1879		40		No advts
Black Diamond.....	Monthly.....	Trade.....	1885	*10×14	32	2.00	5,000
H. A. BISCHOFF, Editor and Publisher, Room 118 Home Insurance Building.							
Bladet (Swedish).....	Tuesday.....	Unsectarian.	1877	30×42	8	1.50	\$10,600
J. MARTENSON, Editor and Publisher, 346 Wells St.							
Brauer und Maelzer (German).....	Monthly.....	Trade.....	1882	*9×13	120	5.00	\$7,100
EUGENE A. SITTING, Editor and Publisher, Cor. Lake and Clark Sts.							
Breeders' Gazette.....	Thursday.....	Stock.....	1881	*10×15	28	3.00	12,000
J. H. SANDERS PUBLISHING COMPANY, N. W. Cor. La Salle & Washington St.							
Bruder Lustig (German).....	Semi-monthly..	Humorous... ..	1886	*9×12	8	1.00	
OFFICE OF PUBLICATION, 259 Randolph St.							
Building Budget.....	Monthly.....	Architectural	1885	*10×13	36	3.00	\$5,000
HENRY LORD GAY, Editor, 15 East Washington St.							
Building Society Advocate.....	Monthly.....	Bldg. Assoc..	1887	*9×12	8	.25	
F. S. ANDERSON, Publisher, 166 Randolph St.							
Business.....	Evg. ex. Sun....	Com. & Finan.	1885	14×21	4	5.00	3,500
BUSINESS PUBLISHING COMPANY, 119 Quincy Street.							
Call (South Side).....	Saturday.....	Independent.	1884	*15×22	8	1.00	
ROSCOE FULGHUM, Ed. and Mgt; ALDINE PRINTING Co., Pubs., 3907 Cottage Grove Avenue.							
Canadian American.....	Thursday.....		1883	*15×22	8	2.00	\$15,500
J. P. JAFFRAY, Editor; JAFFRAY BROS., Publishers, 123 La Salle St.							
Carriage Journal.....	Monthly.....	Trade.....	1879	*10×12	46	1.00	4,600
CARRIAGE JOURNAL PUBLISHING COMPANY, 180 and 182 Monroe St.							
Cecho-Amerikan (Bohemian).....	Wednesday.....	Dem. & Cath.	1837	*15×22	8	2.00	
OFFICE OF PUBLICATION, 566 Center Avenue.							
Cechoslovan (Bohemian).....	Weekly.....		1883	32×44	8	2.25	
GERINGER & KECLIK, 223 W. Twelfth St.							
Century.....	Saturday.....	Ind'l & Com..	1883	*11×16	16	5.00	
J. SWIGERT, Managing Editor, 163 & 165 Washington St.							
Champion of Freedom and Right..	Thursday.....	Liquor Int...	1878	*16×22	8	2.50	\$6,120
PAUL SCHUSTER, Editor and Publisher, 45 La Salle St.							
Chimney Corner.....	Monthly.....	Family.....	1837	*11×15	16	1.00	
WARREN THOMSON, Editor and Publisher, 69 Dearborn St.							
Christelge Talsmand (Norwgn-Dan.)	Wednesday.....	Methodist....	1869	*14×19	8	1.60	\$9,000
CHR. TREIDER, Editor; C. HANSEN, Publisher, 157 West Indiana St.							

CIRCULATION: † Publishers' reports. Roman figures—estimated. Bold-face—sworn. * Size of page. † County-seat.
POPULATION: § Estimated. Unmarked—Census of 1880.

CHICAGO † (Continued)		Estab.	Size.	Pages.	Sub.	Circ.
Christian Cynosure.....	Thursday.....	Anti-Secret Soc.	1868	*11×15	16	\$2.00 4,327
NATIONAL CHRISTIAN ASSOCIATION, Editors and Publishers, 231 West Madison St.						
Christian Worker.....	Thursday.....	Friends.....	1871	*10×14	16	1.50 \$5,200
CALVIN W. PRITCHARD, Ed.; PUBLISHING ASSOCIATION OF FRIENDS, 415 and 417 Dearborn St.						
Chronicle.....	Thursday.....	Republican..	1830	21×31	4	1.00 500
D. L. & L. L. DAVIS, Editors and Publishers, 763 W. Madison St.						
Church Progress.....	Saturday.....	Catholic.....	1885	30×44	8	2.00 3,784
MICHAEL J. STALBUS & Co., Editors and Publishers, 94 Washington St.						
Citizen.....	Saturday.....	1882	30×44	8	2.50 \$15,500
JOHN F. FINERTY, Ed.; CITIZEN NEWSPAPER Co., Pubs., Unity Building, 79 Dearborn St.						
Clinique.....	Monthly.....	Medical.....	1880	*6×9	48	1.00 2,000
R. LUDLAM, M. D., Editor; Dr. E. S. BAILEY, Publisher, 3084 Michigan Ave.						
Commercial Bulletin.....	Tuesday.....	Commercial..	1879	*10×14	36	2.00 \$7,000
CHICAGO COMMERCIAL BULLETIN Co., Publishers; JOHN B. WALDO, Editor and Manager.						
Commercial Union.....	Monthly.....	Commercial..	1850	*11×16	4	3.00 \$1,000
PUBLISHERS' COMMERCIAL UNION, Editors and Publishers, McCormick Block.						
Comrade.....	Semi-monthly..	G. A. R.....	1882	*11×14	16	1.00 3,250
COMRADE PUB. CO., Room 700, Rialto Building, East Van Buren Street.						
Confectioner and Baker.....	Monthly.....	Trade.....	1879	*11×15	36	2.00 2,250
CONFECTIONER AND BAKER PUBLISHING Co.; J. THOMPSON GILL, Manager, 46 Lake St.						
Conservator (Colored).....	Saturday.....	Independent	1878	22×31	4	2.00 \$1,400
CONSERVATOR COMPANY, Publishers, Room 6, Portland Block.						
Cook County Review.....	Monthly.....	Literary.....	1835	*9×12	16	1.00
J. T. SUTOR, Editor and Publisher.						
County School Council.....	Monthly.....	Educational..	1887	*9×12	32	1.25
COUNTY SCHOOL COUNCIL Co., Publishers, 415 and 417 Dearborn St.						
Courrier de l'Illinois (French).....	Friday.....	Independent	1869	26×33	4	2.00 \$1,200
A. GRANDPRE, Editor and Publisher, 156 Blue Island Avenue.						
Cupid's Quiver.....	Monthly.....	Matrimonial..	1885	21×28	8	.60
HUGH SCOTT, Editor and Publisher, 2137 Wabash Ave.						
Current.....	Saturday.....	Literary.....	1883	*9×12	16	4.00 17,500
A. H. HARRYMAN, Editor; G. F. BROWN, Publisher, 415 and 417 Dearborn St.						
Daheim (German) (Sunday edition of Freie Presse).....	Sunday.....	Republican..	1871	*17×24	12	2.00 9,500
(see page 1058).						
Dairy World.....	Monthly.....	Agricultural..	1884	*9×12	28	1.00 \$15,000
F. S. BURCH, Publisher, 170 Madison Street.						
Democrat.....	Saturday.....	Democratic..	1887	31×44	8	1.00
J. K. BARDIN, Editor; DEMOCRAT PRINTING COMPANY, Publishers, 109 Clark St.						
Dental Review.....	Monthly.....	Dental.....	1886	*6×9	72	2.50
DENTAL REVIEW COMPANY; W. T. KEENER, 96 Washington St.						
Deutsch Amerikaner (German).....	Monthly.....	Temperance..	1886	20×28	8	.50 \$3,500
GEORGE C. HALL, Publisher, 161 La Salle Street.						
Deutsch Amerikanische Homoeopathische Zeitschrift (German).....	Monthly.....	Homoeopath..	1883	*7×10	8	.50 9,500
CHARLES PUSHECK, Editor and Publisher, 83 East Randolph St.						
Deutsche Allgemeine Zeitung (Ger.).....	Thursday.....	Lit. & News..	1888	30×44	8	2.00
VOLKSBLATT PRINTING COMPANY; A. LIEBERNECHT, Business Manager, 88 Fifth Avenue.						
Deutsche Warte (German).....	Thursday.....	Independent	1873	*18×24	8	2.50 \$25,000
GEORGE BRUMDER, Editor and Publisher, 84 and 86 La Salle St.						
Dial.....	Monthly.....	Literary.....	1880	*8×11	24	1.50
FRANCIS F. BROWNE, Editor; A. C. McCLURG & Co., Publishers, 117 Wabash Ave.						
Domestic Journal.....	Monthly.....	Family.....	1838	*11×16	16	1.00
OFFICE OF PUBLICATION, 418 and 420 Wabash Avenue.						
Drovers' Journal..... (see page 1053).....	Evg. ex. Sun.....	Live Stock...	1874	22×30	4	4.00 17,500
Drovers' Journal..... (see page 1053).....						
Tues. & Fri..... Live Stock... 1875 22×30 4 2.00 11,500						
Drovers' Journal..... (see page 1053).....						
Thursday..... Live Stock... 1873 30×44 8 1.50 24,000						
H. L. GOODALL & Co., Editors and Publishers, Union Stock Yards.						
Dry Goods Reporter..... (see page 996).....	Saturday.....	Commercial..	1871	16×21	8	3.00 5,000
W. P. DUNN & Co., Editors and Publishers, 57 Washington St., Room 17.						
Duch Casu (Bohemian) (Illustrated).....	Sunday.....	Humorous...	1877	*13×19	12	2.00 \$4,650
AVE. GERINGER, Publisher, 150 West Twelfth St.						
Dunton's Spirit of the Turf.....	Saturday.....	{ Horse In- } { terests... }	1876	*11×16	20	4.00 7,000
FRANK H. DUNTON, Editor; E. M. DUNTON, Business Manager, 164 and 166 Washington St.						
Dzienswiety (Polish).....	Weekly.....	1882	*6×10	16	1.00 No advts
W. SMULSKI, Editor and Publisher, 635 Noble St.						
Electrotype Journal (issued for advertising purposes).....	Quarterly.....	Typograph'1.	1874	*11×14	20	1.00
A. ZEISE & Co., Editors and Publishers.						
Electrotyper (issued for advertising purposes).....	Quarterly.....	Typograph'1.	1871	*11×14	24	.50
SHNIEDWEND & LEE Co., Editors and Publishers.						
Elite News.....	Saturday.....	Society.....	1883	*16×22	8	1.00
H. A. PIERCE, Editor; ELITE PUBLISHING COMPANY, Pullman Building.						
Emerald (dated at Springfield also).....	Saturday.....	Ind. & Cath..	1879	32×44	8	2.00 \$10,000
JAMES E. DUNN, Editor and Publisher, 162 East Washington St.						
Erholungsstunden (German).....	Thursday.....	Literary.....	1879	20×30	8	1.00 \$20,000
GEORGE BRUMDER, Editor and Publisher, 84 and 86 La Salle St.						
Evening Journal—see Journal.....	Evg. ex. Sun.....	Republican..	1844	*15×22	8-12	6.00
Evening Lamp.....	Saturday.....	Family.....		30×44	16	2.00
J. M. EDSON, Ed. · A. N. KELLOGG NEWSPAPER COMPANY, Pubs., 368 and 370 Dearborn St.						

CIRCULATION: † Publishers' reports. Roman figures—estimated. Bold-face—sworn. * Size of page. † County-seat.
POPULATION: § Estimated. Unmarked—Census of 1880.

CHICAGO † (Continued)	Estab.	Size.	Pages.	Sub.	Circ.
Express... (see page 1000)..... Saturday..... Independent	1823	35×44	8	\$1.00	26,587
J. H. RANDALL, Editor; EXPRESS PRINTING COMPANY, Publishers, 192 Madison St.					
Eye (prints a special photographic edition)..... Saturday..... Society	1877	*11×16	16	2.50	5,000
C. GENTILE, Editor, 296 Dearborn St.					
Fackel (German) (Sunday edition of Arbeiter-Zeitung)..... Sunday..... Socialistic	1879	*20×26	8-12	2.00	4,500
Familie Journal (Scandinavian)..... Monthly..... Family.....					
FRITZ FRANTZEN, Editor and Publisher, 296 Milwaukee Avenue.					
Farm Journal — see Philadelphia, Pa.					
Farmers' Review... (see page 994)..... Wednesday..... Agricultural	1877	*11×16	16	1.25	26,053
HANNIBAL H. CHANDLER & Co., Editors and Publisher, 134 Van Buren St.					
Farmers' Voice..... Saturday.....	1887	*10×14	24	1.00	
LESTER C. HUBBARD, Ed.; J. O'B. SCOBEE, Pub., Gaff Building, 230 and 232 La Salle St.					
Farm, Field, and Stockman..... Saturday..... Agricultural	1878	*11×16	16	1.50	52,375
CHARLES H. HOWARD, Editor; HOWARD & WILSON PUB. Co., 156 and 158 Washington St.					
Farm Implement News..... Monthly..... Trade.....	1882	*11×16	56	1.00	111,666
C. W. MARSH, Editor; E. J. BAKER, Publisher, 95 Fifth Avenue.					
Folke Vennen (Danish-Norwegian)..... Thursday..... Religious	1879	26×38	8	1.50	15,177
MORTENSEN & CROOK, Editors and Publishers, 332 W. Indiana St.					
Forester..... Monthly..... L. O. F.....	1881	26×40	8	1.00	1,680
A. B. CASE & SON, Editors and Publishers.					
Free Methodist..... Wednesday..... Methodist	1868	32×44	16	2.00	15,600
REV. E. T. ROBERTS, Editor; T. B. ARNOLD, Publisher, 104 and 106 Franklin St.					
Freie Presse—see Daheim..... { Morn. & Evg. } Republican..	1870	35×44	8	8.00	7,030
(see page 1058) { except Sunday }					
Freie Presse... (see page 1058)..... Tuesday..... Republican..	1871	35×44	8	1.50	8,000
RICHARD MICHAELIS, Editor, 90 to 94 Fifth Avenue.					
Friends' Bible School Quarterly..... Quarterly..... Friends.....	1883	*6×9	32	.20	118,500
PUBLISHING ASSOCIATION OF FRIENDS, 415 and 417 Dearborn St.					
Friends' Missionary Advocate..... Monthly..... Friends.....	1834	*8×11	16	.50	
ESTHER TUTTLE PRITCHARD, Editor and Publishers, 415 Dearborn St.					
Gamla och Nya Hemlandet (Swedish) (prints an edition for Minnesota which is published at St. Paul)..... Saturday..... Republican..	1854	*17×24	8	2.00	126,784
ENANDER & BOHMAN, Editors and Publishers, 175 East Chicago Avenue.					
Gaskell's Magazine..... Monthly..... Educational	1876	*8×10	32	1.00	10,000
A. J. SCARBOROUGH, Editor and Publisher, 79 Wabash Ave.					
Gazeta Katolicka (Polish)..... Thursday..... Catholic.....	1871	28×42	4	2.00	3,500
W. SMULSKI, Editor and Publisher, 635 Noble St.					
Gazeta Polska (Polish)..... Thursday..... Independent	1873	29×46	4	2.00	8,000
W. DYNIEWICZ, Publisher, 582 Noble St.					
German-American Miller (Eng. & Ger.)..... Monthly..... Mechanical..	1877	*9×13	48	1.00	16,900
EUGENE A. SITTIG, Editor and Publisher, Cor. Lake and Clark Sts.					
Globe..... { Morning..... Democratic..	1887	*15×22	8	6.00	
{ Sunday edition..... 2.00					
Globe..... Weekly..... Democratic..	1887			1.00	
CHICAGO GLOBE COMPANY, 118 Fifth Ave.					
Goodall's Sun (Union Stock Yards) { Evg. ex. Sun..... Republican..	1869	22×30	4	3.10	13,060
{ Saturday edition..... 30×44 8					
H. L. GOODALL & Co., Editors and Publishers, Union Stock Yards.					
Grocer..... Monday..... Trade.....	1878	*11×14	42	2.00	15,000
H. W. GRANNIS, Managing Editor; CHICAGO GROCER COMPANY, Pubs., 29 Wabash Ave.					
Grocers' Criterion and Independent Grocer..... Monday..... Trade.....	1873	*11×15	52	2.00	110,000
EUGENE J. HALL, Editor and Publisher.					
Health and Home..... Monthly..... Fam. & Hyg..	1874	28×42	8	1.00	
W. H. HALE, M.D., Editor; HEALTH AND HOME PUBLISHING COMPANY, 2301 Wabash Ave.					
Heart and Hand..... Monthly..... Matrimonial.	1881	*10×14	16	.50	
W. T. THOMSON, Editor and Publisher, 69 Dearborn St.					
Helping Hand..... Monthly..... Matrimonial.	1886	22×32	8	.50	
G. THOMAS, Publisher, Rialto Building, East Van Buren St.					
Herald..... { Morning..... Independent	1881	*18×24	8	6.00	162,000
{ Saturday edition. 12 pages... 2.00					
Herald..... Sunday..... Independent		*18×24	24	2.00	165,000
Herald..... Wednesday..... Independent	1881	*18×24	8	1.00	22,000
CHICAGO HERALD Co.; JAMES W. SCOTT, Publisher, 120 and 122 Fifth Avenue.					
Holzarbeiter (Eng. & Ger.)..... Monthly..... Trade.....	1886	*9×13	60	1.00	17,340
EUGENE A. SITTIG, Editor and Publisher, Lake and Clark Sts.					
Home Artist..... Monthly..... Family	1885	*9×12	16	2.00	
MRS. ADDIE HERON, Editor; S. J. HERON, Publisher, 3217 South State St.					
Home Light..... Saturday..... Literary.....	1880	30×44	8	1.00	4,500
M. J. CAHILL, Publisher, 79 and 81 Randolph St.					
Home Visitor (Illust.)..... Monthly..... Benevolent..	1859	20×26	8	.60	No advt.
DELL D. MOODY, Editor and Publisher, 1926 Wabash Avenue.					
Horseman..... Thursday..... Horse Interests	1881	*11×16	36	4.00	110,000
CHICAGO HORSEMAN NEWSPAPER COMPANY, Pubs., D. J. CAMPMAN, Pres. & Treas., 182 State St.					
Horse-Shoer and Hardware Journal..... Monthly..... Trade.....	1876	*9×14	20	1.00	7,000
I. A. FLEMING, Editor and Publisher, Exchange Building, 134 Van Buren St.					
Hotel World..... Saturday..... Commercial.	1875	*11×16	16	2.50	4,900
H. J. BOHN & Bro., Editors and Publishers, 134 Van Buren St., Rooms 14 and 15.					

CIRCULATION: † Publishers' reports. Roman figures—estimated. Bold-face—sworn. *Size of page. † County-seat.
POPULATION: § Estimated. Unmarked—Census of 1880.

CHICAGO † (Continued)	Estab.	Size.	Pages.	Sub.	Circ.
Humane Journal.....Monthly.....Benevolent..	1872	*9×12	20	\$1.00	No advts
ALBERT W. LONDON, Editor and Publisher.					
Illinois Staats Zeitung (German) } Morn. ex. Sun....Ind. Rep.....	1847	*17×23	8	10.00	‡23,000
—see <i>Westen</i>}.....					
Illinois Staats Zeitung (German).....Monday.....Independent	1847	*17×23	8	2.00	‡35,700
ILLINOIS STAATS ZEITUNG CO., Editors and Publishers, corner East Washington St. & Fifth Ave.					
Indicator.....Saturday.....Mus. & Drama	1880	*13×15	16	2.00	‡4,000
O. L. FOX, Editor and Manager; THE INDICATOR COMPANY, Publishers.					
Industrial and Commercial Gazette, Semi-monthly...Trade.....	1882	*10×13	26	1.00	‡5,500
INDUSTRIAL AND COMMERCIAL GAZETTE CO.; J. C. F. JACKSON, President, 8 Lake St., Room 2.					
Industrial World and Iron Worker, Thursday.....Industrial...	1873	*11×16	36	3.00	‡12,000
F. W. PALMER, Ed.; INDUSTRIAL WORLD CO., Pubs.; E. P. UPHAM, Pres., 51 and 53 La Salle St.					
Inland Architect and News Record, Monthly.....Architectur'l	1883	*10×14	32	3.00	3,000
R. C. McLEAN, Editor; INLAND PUBLISHING COMPANY, 19 Tribune Building.					
Inland Printer.....Monthly.....Typograph'l.	1883	*7×10	64	2.00	‡7,000
A. C. CAMERON, Editor; INLAND PRINTER COMPANY, Publishers, 188 Monroe St.					
Intelligence.....Semi-monthly...Educational.	1880	*11×15	16	1.50	‡8,000
E. O. VAILE, Editor and Publisher, Oak Park.					
Interior.....Thursday.....Presbyterian	1870	*17×24	8	2.50	‡22,000
WM. C. GRAY, Editor; McCORMICK & GRAY, Proprietors, 99 and 101 Washington St.					
Inter Ocean—see <i>Sunday Inter Ocean</i> , Morning.....Republican..	1872	*18×23	16	10.00	‡36,000
Inter Ocean.....Mon. & Thurs.....Republican..	1872	*18×23	18	2.50	‡7,800
Inter Ocean.....Tuesday.....Republican..	1873	*18×23	16	1.00	‡125,000
INTER-OCEAN PUBLISHING COMPANY, Eds. & Pubs.; WM. PENN. NIXON, Mgr., 85 Madison St.					
In the Swim.....Saturday.....Liberal Ind...	1887	22×32	4	2.00	
ALANSON S. APPLETON, Ed. & Mgr.; AMERICAN AUTHORS' PUB. CO., Pullman Building.					
Investigator.....Saturday.....Insurance...	1874	*9×12	16	3.00	4,800
J. S. BLOOMINGTON, Editor and Publisher, 177 La Salle St.					
Ironmonger.....Monthly.....Trade.....	1885	*10×13	48	1.00	‡5,000
CHARLES E. BRACKETT, Editor and Publisher, 150 Dearborn St.					
Italia (Italian).....Saturday.....	1886	24×36	4	2.00	
OFFICE OF PUBLICATION, 404 South Clark St.					
Jeweler.....Monthly.....Trade.....	1874	*9×12	64	1.50	‡5,000
GEO. H. CRAWFORD, Editor and Publisher, 100 State St.					
Jewelers' Journal.....Weekly.....Trade.....	1887	*7×10	32	2.00	‡3,000
Jewelers' Journal.....Monthly.....Trade.....	1879	23×42	80	1.50	‡4,000
W. W. WILCOX, Editor; S. M. WILCOX, Publisher.					
Journal (weekly edition of <i>Evening Journal</i>).....Wednesday.....Republican..	1844	*15×22	12	1.00	25,000
ANDREW SHUMAN, Editor; JOHN R. WILSON, Publisher.					
Journal of Commerce.....Wednesday.....Commercial..	1862	*13×18	24	4.00	‡17,958
JOURNAL OF COMMERCE COMPANY, Eds. and Pubs., Clark and Adams Sts., Lakeside Building.					
Journal of Heredity.....Quarterly.....Scientific....	1885	*6×9	48	1.00	‡2,000
MARY WEEKS BURNETT, Editor; NETTA E. WEEKS, Publisher.					
Journal of Science and Progress...Monthly.....Scientific....	1876	*11×16	16		6,000
Journal of the American Medical Association.....Saturday.....Medical.....	1883	*8×11	32	5.00	‡5,000
N. S. DAVIS, Editor; AMERICAN MEDICAL ASSOCIATION, Publishers, 66 Randolph St.					
Justitia.....Semi-monthly...Woman Suff.	1887	*10×13	8	1.50	
CAROLINE A. HULING, Editor and Business Manager, 51 to 55 Dearborn St.					
Katholischer Jugendfreund (Eng-lish and German).....Semi-monthly...Catholic.....	1877	*7×10	16	1.00	‡10,000
Rev. A. J. THEILE, Editor; N. & J. KLEIN, Publishers, 286 East North Avenue.					
Katholisches Wochenblatt (Ger.)...Wednesday.....Catholic....	1859	31×45	8	2.50	‡7,600
FRANZ XAVIER BRANDECKER, Editor and Publisher, 648 Sedgwick St.					
Kindergarten.....Monthly.....Educational..	1888	*7×10	32	2.00	
CORA L. STOCKHAM & EMILY A. KELLOGG, Editors; ALICE B. STOCKHAM & Co., Publishers, 161 La Salle St.					
Knights of Labor.....Saturday.....K. of L.....	1886	*13×18	8	1.50	18,634
G. E. DETWILER, Editor; KNIGHTS OF LABOR PUBLISHING COMPANY, 163 Washington St.					
Kropidlo (Polish).....Friday.....	1877	24×34	4	1.00	
ST. SLISZ, Editor; K. W. BARZYNSKI, Manager, 156 West Division St.					
Labor Enquirer.....Saturday.....Labor.....	1887	24×33	4	1.50	
JOS. R. RUCHANAN, Editor, Rooms 4 and 5, 180 East Washington St.					
Lake View Independent.....Saturday.....Republican..	1884	28×44	4	1.50	530
GEORGE W. BLAIR, Editor and Publisher, 509 Lincoln Avenue.					
Lake View Postillon (German) ... { Thurs. & Sun... Local.....	1885	28×44	4	2.50	
Sunday edition.....					
EDWARD RUMMEL, Editor and Publisher, 1413 North Halsted St.					
Lake View Scribe.....Saturday.....Local.....	1886	30×44	8	1.50	
TEEBETTS & Co., Publishers; J. W. SAWYER, Managing Editor.					
Lake View Telephone.....Saturday.....Republican..	1881	26×40	4	1.50	‡61
R. S. ANDREWS, Editor; LAKE VIEW TELEPHONE PUBLISHING COMPANY, 501 Lincoln Avenue.					
Lake View Tribune (German).....Wednesday.....Republican..	1886	34×43	8	1.50	
HENRY BONNEFOI, Editor and Publisher, 546 Lincoln Avenue.					
Law Journal.....Monthly.....Legal.....	1882	*7×10	48	3.00	‡2,000
CHICAGO LAW PUBLISHING COMPANY, 164 La Salle St.					
Ledger... (see page 1039).....Wednesday.....Literary.....	1879	*16×28	8-16	1.50	‡21,460
CHICAGO LEDGER COMPANY, Editors and Publishers; C. E. STRONG, Mgr., 271 Franklin St.					
Legal Adviser.....Wkly & Mo.....Legal.....	1861	*11×16	12		
E. M. HAINES, Editor; LAW PUBLISHING COMPANY, 78 Fifth Avenue.					
Legal News.....Saturday.....Legal.....	1868	*11×16	16	2.20	5,000
MYRA BRADWELL, Editor; CHICAGO LEGAL NEWS COMPANY, Publishers, 87 Clark St.					

CIRCULATION: † Publishers' reports. Roman figures—estimated. Bold-face—sworn. * Size of page. † County-seat. POPULATION: § Estimated. Unmarked—Census of 1880.

CHICAGO+ (Continued)	Etab.	Size.	Pages.	Sub.	Circ.
Leisure Hour (Illust.)..... Monthly..... Family	1884	26×40	8	No advs	
Lever..... Thursday..... Temperance	1878	24×35	4	\$1.00	20,000
J. A. VAN FLEET, Editor and Publisher, 415 and 417 Dearborn St.					
Listy (Bohemian)..... Morn. & Evg..... Independent	1883	28×40	4	9.00	2,500
J. V. MATEJKA, Publisher, 362 West 18th St.					
Literary Life..... Monthly..... Literary	1884	*8×11	48	2.00	8,000
ELDER PUBLISHING COMPANY.					
Live Stock Commercial..... Evg. ex. Sun..... Stock	1885	22×30	4	3.00	
Live Stock Commercial..... Thurs. & Sat..... Stock		20×26	4	1.00	
Live Stock Commercial..... Friday..... Stock		20×26	4	.75	
C. A. GOULD, Editor; GOULD & Co., Publishers, 819 Root St., Union Stock Yards.					
Living Church..... Saturday..... Episcopal	1878	*10×14	16	1.00	20,000
Rev. C. W. LEFFINGWELL, D. D., Editor and Publisher, 162 Washington St.					
Lumber..... Saturday..... Lumber	1886	*9×13	20	1.00	13,000
A. H. HITCHCOCK, Editor; LUMBER PUBLISHING COMPANY, 164 Lake St.					
Lumber Trade Journal..... Semi-monthly..... Commercial	1882	*12×15	36	1.00	4,250
GEO. W. HOTCHKISS, Editor; W. C. WRIGHT, Business Manager, 242 South Water St.					
Lutherischer Hausfreund (Ger.)..... Semi-monthly..... Lutheran	1885	24×34	8	1.00	12,100
Prof. J. D. SEVERINGHAUS, A. M., Editor; GERMAN PUBLICATION BOARD, 437 North Ashland Ave.					
Magnet..... Saturday..... Society	1886	32×44	8	.50	
F. A. DEE, Publisher, 154 Washington St., Room 24.					
Mail.....					
Evg. ex. Sun..... { Saturday edition double sheet. } 1884 *17×24 8 3.50 52 629					
CHICAGO MAIL COMPANY, Publishers, 113 Fifth Avenue.					
Manford's Magazine..... Monthly..... Universalist	1887	*6×9	64	1.50	13,000
Rev. T. H. TABOR, Editor and Publisher, 246 S. Leavitt St.					
Market Review..... Evg. ex. Sun..... { Stock and } 1885 22×35 4 4.00 16,000					
{ Produce.. }					
Market Review..... Semi-weekly..... Stock & Prod.		22×35	4	2.00	
W. O. HOFFMAN, Editor and Manager, 76 Fifth Avenue.					
Master Steam Fitter..... Monthly..... Mechanical	1886	*10×13	32	1.00	
ENGINEERS' COMPANY, Publishers; P. G. MONROE, Manager, 9 Lakeside Building.					
Medical Era..... Monthly..... Medical	1883	*8×10	32	2.00	14,000
JAMES E. GROSS, M. D., & CH. GATCHELL, M. D., Editors; GROSS & DELBRIDGE, Publishers.					
Medical Journal and Examiner..... Monthly..... Medical	1844	*6×9	64	3.00	1,000
S. J. JONES, Publisher, 739 Jackson St.					
Medical Standard..... Monthly..... Medical	1887	*7×11	32	1.00	6,000
G. P. ENGLEHARD & Co., Publishers, 69 and 71 Dearborn St.					
Medical Times..... Monthly..... Medical	1868	*6×9	72	2.00	15,000
A. L. CLARK, M. D., & H. S. TUCKER, M. D., Eds.; G. K. HAZLITT & Co., Pubs., 172 and 174 Clark St.					
Medical Visitor..... Monthly..... Homeopath.	1884	*6×9	32	1.00	12,000
T. S. HOYNE, M. D., Editor and Publisher, 1833 Indiana Avenue.					
Mental Science Magazine and					
Mind-Cure Journal..... Monthly..... Mental Science	1884	*7×10	24	1.00	2,500
A. J. SWARTS, Publisher, 161 La Salle St.					
Merchant Traveler..... Saturday..... Commercial	1882	*11×15	16	2.00	121,563
A. J. GESSWEIN, Publisher, 229 State St.					
Metallurgist and National Jeweler..... Monthly..... Mechanical	1882	*9×12	56	1.50	12,500
O. L. DEMING, Editor and Manager; METALLURGI PUBLISHING COMPANY, Publishers.					
Mexican Trade Journal and Span-					
ish-American Advertiser (Eng. and Span.)..... Monthly..... Commercial	1886	*11×13	32	2.00	14,500
P. O'GRADY & Co., Publishers, 204 and 206 Chicago Avenue.					
Millard Avenue Record—see Reporter, Oak Park.					
Mining Review..... Thursday..... Mining	1878	*10×14	16	3.00	5,000
DUFF PORTER, Editor and Manager; MINING REVIEW Co., Pubs., Opera House Building.					
Missions-Vannen (Swedish)..... Wednesday..... Evangelical	1883	*18×23	8	1.50	10,500
MISSION FRIEND PUBLISHING Co. (CHARLES G. PETERSON.) 94 East Chicago Avenue.					
Monument..... Monthly..... Trade	1886	21×28	8	.50	11,200
R. J. HAIGHT, Editor; MONUMENT PUBLISHING COMPANY, P. O. Drawer, 163.					
Musical Journal..... Monthly..... Musical	1882	*9×12	16	1.00	15,000
JOHN H. BURKE, Editor; ARCADE PUBLISHING COMPANY, 143 La Salle St.					
National Bullder..... Monthly..... Trade		*10×14	30	5.00	
NATIONAL BUILDER COMPANY, 103 State St.					
National Car and Locomotive Builder—see New York.					
National Harness Review..... Semi-monthly..... Trade	1879	*11×16	23	1.00	
JEFFERSON JACKSON, Editor and Publisher, 415 Dearborn St.					
National Hotel Reporter..... Morn. ex. Sun..... Commercial	1872	26×34	4	5.00	2,000
F. W. RICE, Editor and Publisher, 76 and 78 Fifth Avenue.					
National Laundry Journal..... Semi-monthly..... Trade	1878	*11×16	36	1.00	15,000
CHARLES DOWST, Editor and Publisher, 165 and 197 Washington St.					
National Live-Stock Journal..... Tuesday..... Stock	1884	*10×13	16	1.00	
National Live-Stock Journal..... Monthly..... Stock	1870	*10×13	36-54	2.15	
STOCK JOURNAL COMPANY, Publishers, Cor. Pacific Avenue and Van Buren St.					
National Steamship and Railway Gazette (dated at New York also)..... Monthly.....	1881	*9×12	18	1.00	15,500
E. S. S. KEMP, Editor and Publisher, 166 Washington St., Room 27.					
Nederlander (Hollandish)..... Friday..... Republican	1883	26×40	4	1.50	12,000
HENRI U. MASMAN, Editor; THE NETHERLAND PUBLISHING Co., 545 Blue Island Ave.					
New Church Independent and Monthly Review..... Monthly..... Swedenbgn.	1882	*6×10	48	2.00	1600
WELLER & SON, Publishers, 144 Thirty-seventh Street.					

CIRCULATION: † Publishers' reports. Roman figures—estimated. Bold-face—sworn. * Size of page. † County-seat.
 POPULATION: § Estimated. Unmarked—Census of 1880.

CHICAGO † (Continued)		Estab.	Size.	Pages.	Sub.	Circ
News	Morn. Noon & Evg. ex. Sun. Independent	1875	26×35	4	\$3.00	176,847
News	Thursday Independent	1866	*20×25	8	1.00	40,321
VICTOR F. LAWSON, Editor and Publisher, 123 Fifth Avenue.						
Norden (Norwegian)	Tuesday Republican	1874	*17×24	8	2.00	14,340
P. O. STROMME, Editor; J. T. RELLING & Co., Publishers, 389 Milwaukee Avenue.						
North-Western Christian Advocate	Wednesday Methodist	1852	*13×18	16	2.00	129,200
ARTHUR EDWARDS, D. D., Editor; CRANSTON & STOWE, Publishers, 57 East Washington St.						
Northwestern Lumberman	Saturday Neutral	1873	*11×15	56	4.00	7,300
W. B. JUDSON, Editor and Publisher, 325 Dearborn St.						
Nya Vecko Posten (Swedish)	Wednesday Prohib. Rep.	1878	*14×20	8	1.50	16,750
Rev. E. WINGREN, Editor and Publisher, 115 Sedgwick St.						
Observer	Saturday Family	1885	28×44	4	2.00	
A. F. BRADLEY, Editor and Publisher.						
Occident	Friday Jewish	1872	*15×22	8	3.00	31,000
JULIUS SILVERSMITH, M. A., Ed.; OCCIDENT PUBLISHING CO., Pubs, 78 Fifth Ave.						
Olive Leaf	Monthly Friends	1873	14×21	4		No advts
PUBLISHING ASSOCIATION OF FRIENDS, 415 Dearborn St.						
Open Court	Thursday Free Thought	1887	*9×11	16	3.00	12,000
DR. PAUL CARUS, Editor; OPEN COURT PUBLISHING CO., 169 and 175 La Salle St.						
Ordensblatt der Hermanns-Soehne (German)	Bi-wkly (Sat) S. of H.	1885	24×36	4	1.00	
ARTHUR ERBE, Publisher, 259 East Randolph St.						
Our Rest and Signs of the Times	Monthly Sec. Advent.	1873	24×36	16	1.00	11,510
C. H. JONES, Editor and Publisher, 225 Dearborn St.						
Painter's Journal	Monthly Trade	1886	*11×16	16	.75	
B. F. THOMAS, Publisher, 323 and 325 Dearborn St.						
Paint, Oil and Drug Review	Semi-monthly Trade	1883	*10×13	32	1.00	12,500
D. VAN NESS PERSON, Editor and Publisher, 164 Randolph St.						
People's Health Journal	Monthly Hygiene	1885	*11×16	8	1.00	
PEOPLES' HEALTH JOURNAL COMPANY (Inc.), Publishers; 441 Dearborn St.						
People's Safe Guard (see page 1044)	Monthly Family	1886	*8×11	24	.25	
COMO PRINTING AND PUBLISHING COMPANY, 115 and 117 Como Block.						
Pictorial West	Monthly	1881	*9×12	16	1.00	
WILL Y. BARNET, Editor and Manager; ATLAS PUBLISHING COMPANY, 164 La Salle St.						
Picture and Art Trade	Monthly Trade	1880	*9×12	20	1.50	2,000
J. SAWELLE FORD, Editor and Publisher, 164 Dearborn St.						
Picture Gallery for Young Folks	Monthly Juvenile	1878	*6×9	18	.75	10,000
PICTURE GALLERY PUBLISHING COMPANY, 89 Randolph St.						
Pilot	Saturday Catholic	1874	30×44	8	1.75	6,500
M. J. CAHILL, Editor and Publisher, 79 and 81 East Randolph St.						
Plattdeutsche Zeitung (German)	Saturday Independent	1878	24×36	4	2.00	4,000
EDW. COOK, Editor and Publisher, 113 West Randolph St.						
Poultry Letter	Monthly Poultry	1886	*9×11	24	.50	
H. W. McCUNE, Editor and Publisher, 3816 Johnson Place.						
Prairie Farmer (see page 995)	Saturday Agricultural	1841	*11×16	16	1.50	
JONATHAN PERIAM, Editor and Mgt.; PRAIRIE FARMER PUBLISHING COMPANY, 150 Monroe St.						
Press and Type (issued for advertising purposes)	Quarterly Typographic	1881	*9×11	24		
FRANK B. WHIPPLE, Editor; UNION TYPE FOUNDRY, Publishers, 337 Dearborn St.						
Presto	Semi-monthly Musical	1884	*12×14	32	1.50	14,250
PRESTO COMPANY, Publishers, 79 Wabash Ave.						
Pythian Globe	Saturday K. of P.	1887	24×16	8	1.50	
JOHN A. STRAUB, Editor and Publisher, 177 Clark St., Room 19.						
Railway Age	Friday Railroad	1876	*11×15	40	4.00	4,500
E. H. TALBOTT & H. R. HOBART, Editors; RAILWAY AGE PUBLISHING CO., 205 La Salle St.						
R. M. S. Bugle	Monthly Ry. Mail Serv.	1886	*9×12	12	1.00	
A. E. WINROTT, Publisher, Hamilton Block, S. E. corner Clark and Van Buren Sts.						
Railway Master Mechanic	Monthly Railroad	1877	*11×14	32	1.00	2,500
RAILWAY PURCHASING AGENT CO.; E. N. LEWIS, Manager, Adams Express Building.						
Railway Review	Saturday Railroad	1867	*11×16	32	4.00	5,000
WILLARD A. SMITH, Publisher, 185 and 187 Dearborn St.						
Rand-McNally Railway Guide and Hand Book	Monthly Railroad	1871	*5×7	560	3.00	12,500
AMERICAN RAILWAY GUIDE COMPANY, Publishers, 148 to 154 Monroe St.						
Rand-McNally Bankers' Monthly	Monthly Financial	1884	*10×12	48	4.00	5,000
RAND McNALLY & Co., Publishers, 148 to 154 Monroe St.						
Real Estate and Building Journal	Saturday Real Estate	1866	*10×14	16	5.00	4,000
R. C. SMYERS, Editor and Publisher, 164 and 166 Washington St., Rooms 12-14.						
Religio-Philosophical Journal	Saturday Spiritualistic	1865	28×42	8	2.50	15,300
JOHN C. BUNDY, Editor and Publisher, 92 La Salle St.						
Reporter (Marble and Granite)	Monthly Trade	1868	22×32	20	2.00	1,000
NICHOLS & Co., Editors and Publishers, 204 Washington Boulevard.						
Republican (Colored)	Saturday Republican	1888	24×36	4	2.00	
REPUBLICAN COMPANY, Publishers; JOHN F. C. TAYLOR, Managing Editor, 110 E. Harrison St.						
Round's Printers' Cabinet (issued for advertising purposes)	Quarterly Typographic	1886	25×38	32	.50	
F. B. WHIPPLE, Editor; UNION TYPE FOUNDRY, Publishers, 337 Dearborn St.						
Rundschau (German)	Thursday Independent	1880	35×43	8	1.50	
LOUIS LANGE, JR., Editor and Publisher, 368 and 370 Dearborn St.						
Saddlery Journal	Monthly Trade	1885	*11×14	20	.50	
SADDLERY JOURNAL COMPANY, Publishers; E. L. ROGERS, Secretary, 59 South Canal St.						
Sandebudet (Swedish)	Monday Methodist	1861	*16×21	8	2.00	13,901
Rev. V. WITTING, Editor; CRANSTON & STOWE, Publishers, 57 Washington St.						

CIRCULATION: † Publishers' reports. Roman figures—estimated. Bold-face—sworn. * Size of page. † County-seat. POPULATION: § Estimated. Unmarked—Census of 1880.

CHICAGO†, (Continued)		<i>Estab.</i>	<i>Size.</i>	<i>Pages.</i>	<i>Sub.</i>	<i>Circ.</i>	
Sanitary News.....	Saturday.....	San. Science	1882	*9×12	24	\$2.00	5,000
G. P. BROWN, Editor and Publisher, 415 and 417 Dearborn St.							
Saturday Evening Herald.....	Saturday.....	Society.....	1874	*16×22	8	2.00	5,000
JOHN M. DANDY, Editor; SATURDAY EVENING HERALD COMPANY, Publishers, 89 Clark St.							
Saturday Evening Post.....	Saturday.....	Local.....	1884	30×44	8	2.00	13,000
F. W. BRECKLE & Co., Publishers, 13 North Clark St.							
Scandia (Scandinavian).....	Friday.....	Labor.....	1834	26×40	8	1.50	3,500
J. P. PAULSEN, Editor and Publisher, 448 Milwaukee Avenue.							
Scholars' Quarterly.....	Quarterly.....	Evangelical..		28×42	32		No advts
School Herald.....	Semi-monthly..	Educational..	1881	*8×11	20	.75	114,200
W. I. CHASE, Editor and Publisher, Room 58, 157 East Washington St.							
Sentinel.....	Thursday.....	Independent	1878	25×33	4	1.00	26,300
S. F. NORTON, Editor and Publisher, 544 Ogden Avenue.							
Sewing Machine Advance.....	Monthly.....	Mechanical..	1879	*9×12	20	1.00	5,175
WALTER SCATES, Editor; SEWING MACHINE ADVANCE COMPANY, Publishers, 224 State St.							
Shoe and Leather Review.....	Thursday.....	Trade.....	1877	*9×12	54	3.00	4,000
REVIEW PRINTING AND PUBLISHING COMPANY; C. L. PEYTON, Manager, 308 Dearborn St.							
Shopping by Mail.....	Monthly.....	Fashion.....	1883	*8×11	16	1.00	
SHOPPING BY MAIL AGENCY, 7 and 9 Jackson St.							
Siftings.....	Saturday.....	Democratic..	1883	24×35	4	1.50	
HIGGINS BROS., Editors and Publishers, 248 South Halsted St.							
Sigma Chl.....	Quarterly.....	Collegiate...	1882	*7×10	84	1.50	11,000
WALTER L. FISHER, Publisher.							
Skandinaven (Norwegian-Danish).....	Morn. ex. Sun....	Republican..	1871	25×33	4	3.00	4,200
(See page 1056)							
Skandinaven (Norwegian-Danish).....	Wednesday.....	Republican..	1865	*17×22	12	2.00	23,000
JOHN ANDERSON & Co., Editors and Publishers, 183 to 187 North Peoria St.							
(See page 1056)							
Society News.....	Saturday.....	Society.....	1888	*15×22	8	1.00	
FRANK A. FARIS, Editor and Publisher, 893 West Madison St.							
Song Friend.....	Monthly.....	Musical.....	1879	*9×12	32	1.00	
S. W. STRAUB & Co., Editors and Publishers, 243 State St.							
Sons of Veterans' National Reveille.....	Bi-weekly (Sat)...	Sons of Vets.	1886	22×32	8	1.00	
E. T. ROE, Editor; JAMES I. LYONS, Publisher, 78 Fifth Avenue.							
Southwest Advertiser.....	Thursday.....	Local.....	1878	22×31	4		
OLIVER COLHAPP & Co., Editors and Publishers, 352 South Robey St.							
Specimen (issued for advertising purposes).....	Quarterly.....	Typographic.	1867	*9×12	32		
MARDEE, LUSE & Co., Editors and Publishers, 139 and 141 Monroe St.							
Sporting and Theatrical Journal.....	Saturday.....	Sport & Theat	1880	*13×18	12	4.00	
(dated at New York also).....							
F. B. ADAMS PUBLISHING Co., 125 South Clark St.							
Standard.....	Thursday.....	Baptist.....	1853	*17×24	8	2.50	14,500
JUSTIN A. SMITH, Editor; GOODMAN & DICKERSON, Publishers, 69 Dearborn St.							
Stationary Engineer.....	Monthly.....	Mechanical..	1885	*11×15	12	1.00	110,000
ENGINEERS' COMPANY, Publishers; P. G. MONROE, Manager, 9 Lakeside Building.							
Stationer and Printer.....	Semi-monthly..	Trade.....	1880	*9×12	28	2.00	4,000
J. SAWTELLE FORD, Editor and Publisher, 164 Dearborn St.							
Street Railway Gazette.....	Monthly.....		1886	*10×12	40	2.00	12,500
ENGINEERS' COMPANY, Publishers; P. G. MONROE, Manager, 9 Lakeside Building.							
Sunday Inter Ocean (Sunday edition of Inter Ocean).....	Sunday.....	Republican..		*18×23	8-16	2.00	140,000
Sunday National.....	Sunday.....	Humorous...	1874	*17×24	8	2.00	
(see page 978).....							
C. H. HARRIS (Carl Pretzel), Editor and Publisher, 359 Dearborn St.							
Sunday News.....	Sunday.....		1885	*15×22	8	1.00	
BUCKLEY PUBLISHING COMPANY, Cor. Clark and Madison Sts.							
Sunday World.....	Sunday.....	Independent	1888	*17×22	8	2.50	
F. O. BENNETT, Editor and Manager; SUNDAY WORLD PUBLISHING COMPANY, 76 Fifth Ave.							
Svenska Amerikanaren (Swedish).....	Thursday.....	Independent	1876	*17×24	8	2.25	12,000
SWEDISH AMERICAN PRINTING COMPANY, Publishers, 35 South Clark St., Room 16.							
Svenska Kuriren (Swedish).....	Saturday.....	Independent	1884	30×44	8	2.25	13,000
(See page 980)							
HENRY FISH, Manager, Rooms 2 and 3, 199 South Clark St.							
Svenska Tribunen (Swedish).....	Saturday.....	Republican..	1869	*17×24	10	2.25	127,860
SWEDISH PUBLISHING COMPANY, Editors and Publishers, 37 North Clark St.							
Svornost (Bohemian).....	Morn. ex. Sun....	Independent	1875	27×41	4	7.50	13,500
AUG. GERINGER, Publisher, 150 West Twelfth St.							
Timberman.....	Saturday.....	Trade.....	1866	*11×15	24	2.00	13,000
CLINTON A. SNOWDEN, Ed.; LUMBERMAN PUB. Co.; J. E. DEFEBAGH, Mgr. Ed., 161 Randolph St.							
Times.....	Morning.....	Independent	1854	*20×25	8	6.00	35,000
Times.....	Sunday.....	Independent		*17×25	16	2.00	40,000
Times.....	Wednesday.....	Independent	1854	*18×24	8	1.25	25,000
CHICAGO TIMES COMPANY, Publishers; JAMES J. WEST, Manager.							
Tobacco Review.....	Wednesday.....	Trade.....	1885	*10×12	8	1.00	16,000
F. S. ANDERSON & Co., Publishers, 166 Randolph St.							
Town of Lake Democrat.....	Saturday.....	Democratic..	1888	24×36	4	1.50	
GOULD & Co., Publishers, Union Stock Yards, 619 Root St.							
Town Talk.....	Saturday.....		1887	*16×22	8	2.00	
CHICAGO NEWSMAN PUBLISHING COMPANY; E. DEVINE, Manager, 158 South Clark St.							
Tribune.....	Morning.....	Republican..	1846	*18×24	8-16	8.00	147,112
Tribune.....	Sunday.....	Republican..		*18×24	16	2.00	162,189
TRIBUNE Co., Editors and Publishers; ALFRED COWLES, Bus. Mgr., Cor. Madison & Dearborn Sts.							

CIRCULATION: † Publishers' reports. Roman figures—estimated. Bold-face—sworn. * Size of page † County-seat.
POPULATION: † Estimated. Unmarked—Census of 1880.

CHICAGO†, (Continued)		Estab.	Size.	Pages.	Sub.	Cirr.
Union Signal	Thursday.....	Temperance.	1874	*10×14	16	\$1.50 35,923
MARY ALLEN WEST, Editor; GEO. C. HALL, Publisher, 161 La Salle St.						
U. S. Dairyman	Monthly.....	Dairy.....	1882	*10×12	16	1.00 \$5,500
THE DAIRYMAN PUBLISHING COMPANY, 59 and 61 Lake St.						
United States Mail (dated at New York also)	Monthly.....	Postal.....	1884	*9×12	32	1.50 \$12,000
JOHN H. PATTERSON, Editor and Publisher, 196 La Salle St.						
U. S. Medical Investigator	Monthly.....	Medical.....	1852	*6×9	40	2.00 3,300
D. DUNCAN, M. D., Editor; DUNCAN BROS., Publishers, 56 State St.						
Unity	Saturday.....	Unitarian ...	1878	*9×12	16	1.50 \$2,500
CHAS. H. KERR & Co., Publishers, 175 Dearborn St.						
Universalist (dated at Cincinnati, O., also)	Saturday.....	Universalist.	1827	*18×23	8	2.50 8,000
J. S. CANTWELL, D. D., Editor; UNIVERSALIST PUB. HOUSE, 69 Dearborn St., Rooms 40 and 41.						
Vægteren (Danish-Norwegu.)	Wednesday.....	Religious....	1876	22×32	4	1.25
DANISH-NORWEGIAN BOOK AND TRACT SOCIETY, Publishers, 208 North Carpenter St.						
Verdens Gang (Norwegian)	Thursday.....	Independent	1878	24×36	8	.50 2,300
VERDENS GANG PUBLISHING COMPANY; CHARLES MILLER, 187 North Peoria St.						
Vindicator (Town of Cicero)	Friday.....	Local.....	1883	28×44	4	1.50 \$1,400
WILLIAM HALLEY, Editor and Publisher, Oak Park.						
Voice of Masonry and Family Magazine	Monthly.....	Masonic.....	1859	28×42	100	3.00 10,000
JOHN W. BROWN, Editor and Publisher, Rooms 11 and 12, 184 South Clark St.						
Vorbote (German) (weekly edition of Arbeiter Zeitung)	Wednesday.....	Socialistic...	1872	35×46	8	2.00 4,500
SOCIALISTIC PUBLISHING SOCIETY, 274 West Twelfth St.						
Vort Blad (Norwegian-Danish)	Tuesday.....	Lutheran....	1887	22×32	8	1.00
REV. J. H. BERGH & N. C. BRUN, Eds.; LUTHER SOCIETY, Pubs., 140 West Indiana St.						
Wagonmaker	Monthly.....	Trade.....	1886	*10×13	24	1.00
COYNE & Co., Publishers, 142 Dearborn St.						
Wart Land och Folk (Swedish)	Wednesday.....	Relig. & News		24×35	4	1.00 \$6,000
ENGBERG-HOLMBERG PUBLISHING COMPANY, 119 East Chicago Avenue.						
Washingtonian	Monthly.....	Temperance.	1876	23×35	8	.50 1,000
DANIEL WILKINS, Editor; WASHINGTON HOME ASSOCIATION, Publishers, 568½ West Madison St.						
Week's Current	Monday.....	Non-partisan	1882	22×32	4	1.00 No advts
E. O. VAILLE, Editor and Publisher, Oak Park.						
Welcome Guest	Monthly.....	Juvenile....	1886	28×44	8	.50
WELCOME GUEST PUBLISHING HOUSE; LEW. H. ANDERSON, 152 and 154 La Salle St.						
Weltbuerger (German)	Thursday.....	Catholic....	1881	35×48	8	2.50 \$7,500
WM. KUHLMANN & Co., Editors and Publishers, 220 Hudson Avenue.						
Westen (German) (Sunday edition of Illinois Staats Zeitung)	Sunday.....	Independent	1855	*17×23	12	2.00 \$33,200
West End Advocate	Saturday.....	Local.....	1872	22×30	4	1.00 \$3,000
CHARLES E. CRANDALL, Editor and Publisher, N. E. Cor. Randolph and Clinton St.						
Western Bookseller	Monthly.....	Trade.....	1879	16mo.	16-40	
J. FRED WAGGONER, Editor and Publisher, 155 Washington St.						
Western Bottler	Monthly.....	Trade.....	1886	*9×12	36	1.00 \$3,000
H. GATHMANN, Editor and Publisher, 259 East Randolph St.						
Western Brewer	Monthly.....	Commercial	1876	29×33	10	5.00
J. M. WING & Co., Editors and Publishers.						
Western Broker	Semi-monthly...	Liquor Int....	1882	*10×14	32	3.00 \$3,000
WESTERN BROKER PUBLISHING COMPANY; A. SANDERSON, Editor, 196 La Salle St.						
Western Catholic	Saturday.....	Ind. & Cath..	1868	30×44	8	2.00 \$24,375
J. C. PHILLIPS, Editor; WESTERN CATHOLIC Co., 153 East Monroe St., Room 23.						
Western Druggist	Monthly.....	Drugs.....	1879	*8×12	116	1.00 10,000
G. P. ENGELHARD & Co., Publishers, 69 and 71 Dearborn St.						
Western Electrician	Saturday.....	Electrical....	1837	*10×15	24	9.00
W. A. KREIDLER, Ed. and Mgr.; WESTERN ELECTRICIAN Co. Pubs., 6 Lakeside Building.						
Western Fireman	Wednesday.....	Fire.....	1880	*9×12	16	1.50 3,850
J. S. BLOOMINGTON, Editor and Publisher.						
Western Manufacturer	Monthly.....	Mechanical..	1873	*12×17	12	2.00 6,000
COYNE & Co., Publishers, 142 Dearborn St.						
Western Medical Reporter	Monthly.....	Medical.....	1880	*8×11	16	1.00 4,000
J. E. HARPER, M. D., Editor and Publisher, 163 State St.						
Western Newsmen	Saturday.....	Family.....	1887	30×44	8	2.00 \$20,000
E. DEVINE, Manager; CHICAGO NEWSMAN PUB. Co., 158 South Clark St.						
Western Paper Trade	Monthly.....	Commercial	1875	*10×14	20	1.00 2,666
J. FRED WAGGONER, Editor and Publisher, 155 Washington St.						
Western Postal Record	Monthly.....	Postal.....	1867	*11×16	8	1.00 6,000
P. C. RUSSELL, Editor and Publisher.						
Western Rural and American Stockman	Saturday.....	Agricultural.	1862	*13×19	16	1.50
MILTON GEORGE, Editor and Publisher, 308 Dearborn St.						
Western Stationer	Monthly.....	Trade.....	1879	*9×12	16	1.50
J. FRED WAGGONER, Editor and Publisher, 155 Washington St.						
Western Undertaker	Monthly.....	Undertakers.		24×36	4	1.00
HERBERT S. FASSETT, Editor and Publisher, 4146 Cottage Grove Ave.						
Western World (Illustrated)	Quarterly.....		1885	*11×17	16	.25
C. A. LORENZ, Secretary; THE WESTERN WORLD (Inc.), Publishers, 80 Throop St.						
Wildwood's Magazine	Monthly.....	Literary.....	1888	*7×10	52	2.00
WILDWOOD PUBLISHING COMPANY, 166 La Salle St.						
Wool Journal	Tuesday.....	Trade.....	1884	*10×13	8	.50
WOOL JOURNAL COMPANY, Editors and Publishers, 122 Michigan St.						

CIRCULATION: † Publishers' reports. Roman figures—estimated. Bold-face—sworn. * Size of page. † County-seat.
 POPULATION: § Estimated. Unmarked—Census of 1880.

CHICAGO † (Continued)	Estab.	Size.	Pages.	Sub.	Circ.
World Saturday Soc. & Fam. ...	1870	*12×16	16	\$2.00	
CHICAGO WORLD PUBLISHING COMPANY, 173 Madison St.					
World Magazine..... Monthly Soc. & Fam. ...	1871	*12×16	16	1.00	
CHICAGO WORLD PUBLISHING COMPANY, 173 Madison St.					
Yenowine's News—see Milwaukee, Wis.					
Y. M. C. A. Watchman..... Semi-monthly... Y. M. C. A.	1874	*11×16	16	1.00	‡26,666
W. W. VANARSDALE, Editor and Publisher, 6 Arcade Court.					
Young Crusader..... Friday..... Temperance. 1837		11×16	4	.50	
ALICE M. GUERNSEY, Editor; GEO. C. HALL, Publisher, 161 La Salle St.					
Young People's Weekly (Illust)..... Thursday..... Unsectarian .	1880	34×44	8	1.25	‡38,000
DAVID C. COOK PUBLISHING COMPANY, Editors and Publishers, 13 and 15 Washington St.					
Young People's World..... Monthly..... Juvenile.....	1884	*7×10	30	1.00	
Rev. JOHN HARDEN, Editor; T. B. ARNOLD, Publisher, 104 and 106 Franklin St.					
CHILLICOTHE, pop. \$2,000; PEORIA CO., pop. \$75,000.					
Bulletin..... (see page 1060)..... Friday..... Independent	1883	30×44	8	1.00	‡1,053
FRANK W. BAILEY, Editor and Publisher.					
Independent..... Saturday..... Independent	1885	34×48	8	1.50	‡600
W. B. WHIFFEN, Editor and Publisher.					
Reporter — see Home Journal, Lacon.					
CHRISMAN, pop. \$700; EDGAR CO., pop. 25,499.					
Courier..... Friday..... Independent	1879	30×44	8	1.50	‡50
W. J. BLACKSTOCK, Editor and Publisher.					
CLAYTON, pop. \$1,050; ADAMS CO., pop. 59,135.					
Advance..... Friday..... Local.....	1888	24×35	4	1.25	
R. L. ANDERSON, Editor and Publisher.					
Enterprise..... Thursday..... Independent	1879	26×40	8	1.25	‡1,000
J. L. STAKER, Editor and Publisher.					
CLINTON †, pop. \$3,110; DE WITT CO., pop. 17,010.					
Public..... Friday..... Republican..	1856	28×40	4	1.50	‡1,632
RICHARD BUTLER, Editor and Publisher.					
Register..... Friday..... Democratic..	1868	24×40	4	1.50	1,000
HUGHES BROS., Editors and Publishers.					
COAL CITY, pop. —; GRUNDY CO., pop. 16,732.					
News..... Wednesday..... Independent	1887	20×26	4	1.00	
WILLIAM F. BARTLETT, Editor and Publisher.					
COBDEN, pop. \$850; UNION CO., pop. \$20,000.					
Fruit-Growers' Journal..... Semi-monthly... Fruit Culture	1883	30×44	8	1.00	‡2,400
A. M. DU BOIS, Editor and Publisher.					
Sentinel..... Thursday..... Local.....	1886	15×22	4	.50	
A. M. DU BOIS, Editor and Publisher.					
COLCHESTER, pop. \$1,500; McDONOUGH CO., pop. 27,970.					
Independent..... Thursday..... Republican..	1873	26×40	4	1.50	‡892
VAN L. HAMPTON, Editor and Publisher.					
News..... Friday..... National.....	1885	26×40	8	1.00	‡650
H. H. STEVENS, Editor and Publisher.					
COLFAX, pop. \$500; MCLEAN CO., pop. 60,100.					
Chronicle..... Thursday..... Local.....	1886	26×40	4	1.00	‡540
JOHN A. LASSWELL, Editor; CREED & LASSWELL, Publishers.					
COLLINSVILLE, pop. \$4,535; MADISON CO., pop. \$55,000.					
Herald..... Friday..... Republican..	1879	22×30	4	1.25	‡600
JAMES N. PEERS, Editor and Publisher.					
Progress..... Thursday..... Democratic..	1883	26×40	4	1.50	‡500
JUNG BROS., Editors and Publishers.					
COMPTON, pop. 300; LEE CO., pop. 27,491.					
Record. — see Lee County Times, Paw Paw.					
CORNELL, pop. 437; LIVINGSTON CO., pop. 38,450.					
Gazette..... Saturday..... Independent	1888	30×44	8	1.50	
C. H. CARROLL, Editor and Publisher.					
COULTERVILLE, pop. \$650; RANDOLPH CO., pop. 25,690.					
Republican..... Thursday..... Republican..	1886	24×34	4	1.50	‡450
C. P. RICHARDS, Editor and Publisher.					
COWDEN, pop., \$500; SHELBY CO., pop. 30,270.					
Herald..... Saturday..... Independent	1887	26×40	8	1.50	
E. W. ANDERSON & Co., Editors and Publishers.					
CRESTON, pop. \$450; OGLE CO., pop. 29,937.					
Observer..... Wednesday..... Republican..	1887	30×44	8	1.50	‡610
CHAS. SCOFIELD, Editor and Publisher.					
CRETE, pop. 539; WILL CO., pop. \$60,000.					
Journal (prints editions under same } Saturday..... Local.....		26×40	8	1.25	
name for Bloom and Goodenow).....					
W. H. GARDNER, Editor and Publisher.					
CUBA, pop. \$1,050; FULTON CO., pop. 41,240.					
Journal..... Friday..... Independent	1884	26×40	8	1.50	‡720
J. C. THOMAS, Editor and Publisher.					
DALLAS CITY, pop. \$750; HANCOCK CO., pop. 35,337.					
Review..... Friday..... Independent	1887	26×40	8	1.50	‡720
LUCIEN S. REID, Editor and Publisher.					

CIRCULATION: ‡ Publishers' reports. Roman figures—estimated. Bold-face—sworn. * Size of page. † County-seat.
POPULATION: § Estimated. Unmarked—Census of 1880.

	<i>Estab.</i>	<i>Size.</i>	<i>Pages.</i>	<i>Sub.</i>	<i>Circ.</i>
DANA, pop. \$800; LA SALLE Co., pop. 70,403. Herald—see <i>Blade, Minonk.</i>					
DANVERS, pop. \$500; MCLEAN Co., pop. 60,100. Dispatch.....Thursday.....Local.....	1880	20×26		\$1.00	600
JOHN S. POPPLE, Editor and Publisher.					
DANVILLE†, pop. \$12,000; VERMILION Co., pop. \$55,000. Commercial.....Evg. ex. Sun.....Ind. Rep.....	1878	24×36	4	5.20	\$1,400
Commercial.....Thursday.....Ind. Rep.....	1862	30×44	8	1.50	1,000
ALBERT HARPER, Editor; COMMERCIAL COMPANY, Publishers.					
Deutsche Zeitung (Ger.).....Saturday.....Independent	1877	35×46	8	2.00	1,500
CARL CHRISTIAN WINTER, Editor and Publisher.					
News.....Morn. ex. Mon.....Republican..	1876	24×39	4	5.20	1,600
News.....Friday.....Republican..	1870	*15×22	8-12	1.50	2,000
W. R. JEWELL, Editor; ILLINOIS PRINTING COMPANY, Publishers.					
Press.....Morn. ex. Sun.....Democratic..	1887	24×39	4	5.20	
Press.....Wednesday.....Democratic..	1878	30×44	8	1.50	1,032
O. G. BEKEMEYER, Editor; DANVILLE PRESS COMPANY, Publishers.					
DAVIS, pop. 539; STEVENSON Co., pop. 31,963 Sentinel.....Saturday.....Local.....	1886	30×44	8	1.00	
JOHNSON POTTER, Editor and Publisher.					
DECATUR†, pop. \$15,000; MACON Co., pop. \$35,000. Labor Bulletin.....(see page 1058).....Evg. ex. Sun.....Labor.....	1885	22×30	4	5.00	
Labor Bulletin.....(see page 1058).....Thursday.....Labor.....	1885	24×36	4	1.00	
JOHN LINDSAY & Co., Publishers.					
Morning Herald—see <i>Saturday Herald</i> , Morn. ex. Mon.....Independent	1880	23×39	4	5.00	2,150
Republican.....Evg. ex. Sun.....Republican..	1872	26×40	4	5.00	1,000
Republican.....Thursday.....Republican..	1867	30×44	8	1.00	2,000
B. K. HAMSHER & J. R. MOSSER, Editors and Publishers.					
Review.....Morn. ex. Mon.....Democratic..	1878	23×33	4	5.00	1,512
Review.....Thursday.....Democratic..	1870	30×44	8	1.00	1,790
REVIEW PUBLISHING COMPANY, W. F. THOMPSON, Secretary.					
Saturday Herald (<i>weekly edition of Morning Herald</i>).....Saturday.....Independent	1879	30×44	8	1.25	2,600
HALL & HOSTETLER, Editors and Publishers.					
State Sentinel.....Saturday.....Temperance.	1876	22×30	4	1.00	\$1,800
W. E. MANN, Editor and Publisher.					
DE KALB, pop. \$2,350; DE KALB Co., pop. 26,768. American Breeder.....Monthly.....Live Stock...	1835	25×38	16	1.00	
CLINTON ROSETTE, Editor; THE J. F. GLIDDEN PUBLISHING COMPANY.					
Chronicle.....Saturday.....Democratic..	1879	30×44	8	2.00	1,700
CLINTON ROSETTE, Editor; THE J. F. GLIDDEN PUBLISHING COMPANY.					
Review.....Thursday.....Ind. Rep.....	1883	26×40	4	1.50	750
TYRRELL & FAY, Editors and Publishers.					
DE LAVAN, pop. \$1,500; TAZEWELL Co., pop. 29,666. Advertiser.....Thursday.....Democratic..	1868	26×40	4	1.50	600
JOHN CULBERTSON, Editor and Publisher.					
Times.....Thursday.....Republican..	1874	26×40	4	1.50	750
GUY BEATTY, Editor and Publisher.					
DES PLAINES, pop. \$1,125; COOK Co., pop. \$760,000. News—see <i>Herald, Park Ridge.</i>					
DIXON†, pop. \$5,000; LEE Co., pop. 27,491. Sun.....Wednesday.....Democratic..	1868	*13×20	10	2.00	\$1,000
W. M. KENNEDY, Editor and Publisher.					
Telegraph.....Evg. ex. Sun.....Independent	1883	20×26	4	5.20	4625
Telegraph.....Thursday.....Republican..	1851	30×44	8	2.00	\$1,292
B. F. SHAW, Editor; TELEGRAPH AND HERALD COMPANY, Publishers.					
DOWNER'S GROVE, pop. \$750; DU PAGE Co., pop. 19,161. Reporter—see <i>Illinoian, Wheaton.</i> Shorthand Writer.....Monthly.....Educational.	1882	*6×9	32	1.00	1,000
D. KIMBALL, Editor and Publisher.					
DUNDEE, pop. 585; KANE Co., pop. 44,939. Courier.....Saturday.....Independent	1883	30×44	8	1.50	
H. C. BANKS, Editor and Publisher.					
DUNLAP, pop. \$175; PRORIA Co., pop. \$75,000. Barnum's Telephone—see <i>Princeville.</i>					
DU QUOIN, pop. \$3,200; PERRY Co., pop. \$18,000. Light of Egypt.....Wednesday.....Republican..	1862	26×40	4	1.50	472
JOHN T. BEEM, Editor and Publisher.					
DWIGHT, pop. \$1,500; LIVINGSTON Co., pop. 38,450. Star.....Friday.....Republican..	1868	30×44	8	1.50	4735
C. A. STUCK, Editor and Publisher.					
EARLVILLE, pop. \$1,100; LA SALLE Co., pop. 70,403. Leader.....Friday.....Independent	1880	*13×20	12	1.50	
J. W. TURNER, Editor and Publisher.					
EAST ST. LOUIS, pop. \$12,000; ST. CLAIR Co., pop. \$67,000. Gazette.....(see page 988).....Saturday.....Democratic..	1865	26×40	4	1.50	\$1,150
JAMES W. KIRK, Editor and Publisher.					
Herald.....Saturday.....Independent	1878	26×40	8	1.50	750
MAURICE F. TISSIER, Editor and Publisher.					
Signal.....Friday.....Republican..	1882	35×43	8	1.00	\$800
H. D. O'BRIEN, Editor; SIGNAL PRINTING COMPANY, Publishers.					

CIRCULATION: † Publishers' reports. Roman figures—estimated. Bold-face—sworn. * Size of page. † County-seat.
POPULATION: § Estimated. Unmarked—Census of 1880.

	<i>Estab.</i>	<i>Size.</i>	<i>Pages.</i>	<i>Sub.</i>	<i>Circ.</i>
EDINBURG, pop. \$675; CHRISTIAN Co., pop. 28,227.					
Herald	Wednesday	Neutral	1882	22×30 8 \$1.50
FRANK T. KAUFMAN, Editor and Publisher.					
EDWARDSVILLE †, pop. \$3,350; MADISON Co., pop. \$55,000.					
Democrat	Saturday	Democratic	1872	26×40 8 1.50 700
A. L. BROWN, Editor and Publisher.					
Intelligencer	Wednesday	Democratic	1862	30×44 8 1.50 \$1,640
CHARLES BOESCHENSTEIN, Editor and Publisher.					
Republican	Wednesday	Republican	1869	25×26 4 1.25 \$1,156
CROSSMAN BROS., Editors and Publishers.					
EFFINGHAM †, pop. \$3,250; EFFINGHAM Co., pop. 18,920.					
Democrat	Friday	Democratic	1860	30×44 8 1.50 1,231
GEO. M. LE CRONE, Editor and Publisher.					
Friend of Home	Monthly	Temperance	1886	20×26 4 .50
ADA H. KEPLER, Editor and Publisher.					
Republican	Friday	Republican	1872	26×40 8 1.50 \$700
E. B. GORRELL, Editor and Publisher.					
Volksblatt (German)	Thursday	Democratic	1878	30×44 8 2.00 \$700
A. GRAVENHORST, Editor and Publisher.					
ELGIN, pop. \$14,000; KANE Co., pop. 44,939.					
Advocate (weekly edition of News)	Saturday	Republican	1855	35×48 8 1.50 2,199
LOWRIE & BLACK, Editors and Publishers.					
Courier	Evg. ex. Sun	Republican	1878	24×44 4 5.00 1,700
... (see page 976)					
Courier	Saturday	Republican	1870	29×42 8 1.50 2,000
H. D. HEMMENS, Editor and Publisher.					
Democrat	Saturday	Democratic	30×44 8 1.50 1,500
C. E. BOTSFORD, Editor; ELGIN DEMOCRATIC PUBLISHING Co.					
Deutsche Zeitung (German)	Thursday	Democratic	1880	30×48 8 2.00 1,800
FRANK KRAMER, Editor and Publisher.					
Every Saturday	Saturday	Family	1884	30×44 8 2.00 \$1,980
J. K. LE BARON, Editor; J. K. LE BARON & Co., Publishers.					
News—see Advocate	Evg. ex. Sun	Republican	1876	26×44 4 5.00 1,629
Western Tree Planter and Fruit Grower	Monthly	Horticulture	1888	*11×16 8 .50
WESTERN TREE PLANTER PUBLISHING COMPANY.					
ELIZABETH, pop. —; JO DAVIESS Co., pop. 27,528.					
New Era	Thursday	Republican	1887	26×40 4 1.50
C. P. SMITH, Editor and Publisher.					
ELIZABETHTOWN †, pop. \$650; HARDIN Co., pop. 6,024.					
Independent	Thursday	Independent	1882	26×40 4 1.50 \$725
JOHN S. ABBOTT, Editor and Publisher.					
ELMHURST, pop. \$800 DU PAGE Co., pop. 19,161.					
Eagle—see <i>Illinoian, Wheaton</i> .					
ELMWOOD, pop. 1,504; PEORIA Co., pop. \$75,000.					
Gazette	Thursday	Republican	1875	26×40 8 1.50 \$600
M. H. SPENCE, Editor and Publisher.					
Messenger	Friday	Neutral	1874	24×35 4 1.50 \$720
JOHN REGAN, Editor and Publisher.					
EL PASO, pop. \$1,500; WOODFORD Co., pop. 21,620.					
Journal	Saturday	Independent	1863	29×44 8 1.50 700
ANDREW O. RUFF, Editor and Publisher.					
ENGLEWOOD, pop. \$15,000; COOK Co., pop. \$760,000.					
Evening Call	Evg. ex. Sun	Independent	1886	22×30 4 3.00 960
ENGLEWOOD PUBLISHING COMPANY, F. S. HOGAN, Secretary.					
Eye	Saturday	Ind. Rep.	1878	28×44 4 1.50 \$3,500
M. M. TOSLEY, Editor; EYE PRINTING COMPANY.					
ERIE, pop. \$650; WHITESIDE Co., pop. 30,885.					
Independent	Saturday	Independent	1879	24×36 4 1.50 400
... (see page 980)					
C. D. HANNON, Editor and Publisher.					
EUREKA, pop. \$1,250; WOODFORD Co., pop. 21,620.					
Journal	Thursday	Independent	1868	35×48 8 1.50 \$1,050
RADFORD & DAVIDSON, Editors and Publishers.					
Progress	Saturday	Independent	1886	26×40 8 1.25 \$500
J. P. SLYTER, Editor and Publisher.					
EVANSTON, pop. \$7,500; COOK Co., pop. \$760,000.					
Index	Saturday	Independent	1872	24×36 4 2.00 \$1,500
THE INDEX COMPANY; JOHN A. CHILDS, Pres.					
North Western	Friday during College year	Collegiate	1871	*8×10 24 2.00 \$860
STUDENTS OF THE NORTHWESTERN UNIVERSITY, Editors and Publishers.					
FAIRBURY, pop. \$2,350; LIVINGSTON Co., pop. \$3,450.					
Blade	Friday	Republican	1870	24×36 4 1.50 \$1,300
DUBOIS & BAKER, Editors and Publishers.					
FAIRFIELD †, pop. \$1,750; WAYNE Co., pop. 21,291.					
Wayne County Press	Thursday	Republican	1866	30×44 8 1.50 \$1,368
W. M. GOUDX, Editor; BARKLEY & GOUDX, Publishers.					
Wayne County Record	Thursday	Democratic	1868	31×44 8 1.25
EDWARD McCLUNG, Editor and Publisher.					
FAIRVIEW, pop. \$450; FULTON Co., pop. 41,240.					
Bee	Thursday	Local	1883	22×30 4 1.25 \$350
E. E. WHITEHEAD, Editor and Publisher.					

CIRCULATION: † Publishers' reports. Roman figures—estimated. Bold-face—sworn. * Size of page. † County-seat.
POPULATION: § Estimated. Unmarked—Census of 1880.

	<i>Estab.</i>	<i>Size.</i>	<i>Pages.</i>	<i>Sub.</i>	<i>Circ.</i>
FARINA, pop. \$450; FAYETTE Co., pop. 23,241. News.....Thursday.....Ind. Rep..... 1882 30×44 8 \$1.25 4528 C. R. DAVIS, Editor and Publisher.					
FARMER CITY, pop. \$1,500; DE WITT Co., pop. 17,010. Journal.....Saturday.....Republican.. 1872 26×40 8 1.50 867 M. V. ZIMMERMAN, Editor and Publisher. Republican.....Thursday.....Republican.. 26×40 4 1.50 R. M. EWING, Editor and Publisher.					
FARMINGTON, pop. \$1,250; FULTON Co., pop. 41,240. Bugle.....Friday.....Independent 1881 26×40 8 1.50 4750 S. P. WOOD, Editor; WOOD & JOHNSON, Publishers.					
FLANAGAN, pop. —; LIVINGSTON Co., pop. \$3,450. Home Times.....Saturday.....Independent 1885 22×31 4 1.15 J. M. GREEN, Editor and Publisher. Sun—see <i>Blade, Minonk.</i>					
FLORA, pop. 1,494; CLAY Co., pop. 16,192. Southern Illinois Journal.....Friday.....Republican.. 1870 31×44 8 1.25 4981 A. H. REED, Editor; REED & WOLFE, Publishers.					
FORREST, pop. \$800; LIVINGSTON Co., pop. 33,450. Rambler.....Wednesday.....Republican.. 1883 30×44 8 1.50 C. W. STICKNEY, Editor and Publisher.					
FORRESTON, pop. \$1,250; OGLE Co., pop. 29,937. Herald.....Saturday.....Republican.. 1875 31×44 8 1.50 4643 T. F. HALLER, Editor; T. F. HALLER & Co., Publishers.					
FRANKLIN, pop. \$650; MORGAN Co., pop. 31,514. Transcript.....Saturday.....Independent 1886 26×40 8 1.50 4556 GEORGE E. GOODHEAD, Editor; GEO. E. GOODHEAD & Co., Publishers.					
FRANKLIN GROVE, pop. 730; LEE Co., pop. 27,491. Reporter.....Friday.....Independent 1869 30×44 8 1.50 4500 G. W. GAVER, Editor and Publisher.					
FREEPORT †, pop. \$10,000; STEPHENSON Co., pop. 31,963. Banner (German) (<i>issues an edition</i> } under name of <i>Sonntagsblatt</i> , 22×30 } Saturday.....Independent 1879 34×46 8 1.50 4750 4 pages; circ. 400) } H. W. FRICK, Editor and Publisher. Bulletin.....Evg. ex. Sun.....Democratic.. 1877 22×35 4 5.20 900 Bulletin.....Thursday.....Democratic.. 1847 30×44 8 1.50 1,800 O. F. POTTER, Editor and Publisher. Democrat.....Evg. ex. Sun.....Democratic.. 1887 22×33 4 5.00 Democrat.....Friday.....Democratic.. 1883 30×44 8 1.50 41,200 P. CHAS. DONOHUE, Editor and Publisher. Deutscher Anzeiger (German).....Wednesday.....Democratic.. 1853 *15×22 10 1.50 1,760 W. H. WAGNER, Editor and Publisher. Journal.....Evg. ex. Sun.....Republican.. 1879 24×36 4 5.00 900 Journal.....Wednesday.....Republican.. 1848 30×44 8 1.50 2,500 JOURNAL PRINTING COMPANY, Editors and Publishers. News (<i>issued for advertising purposes</i>). Monthly.....Real Estate.. 1864 30×44 8 .50 TAYLOR & GEIB, Editors and Publishers.					
FULTON, pop. \$2,000; WHITESIDE Co., pop. 30,885. Journal.....Tues & Fri.....Independent 1854 28×44 4 2.00 730 FRED. K. & A. W. BASTIAN, Editors and Publishers. Star.....Friday.....Prohibition.. 1883 26×40 4 1.50 4700 A. W. ERVIN, Editor; A. M. HANSEN, Publisher.					
GALENA †, pop. \$7,000; JO DAVIESS Co., pop. 27,523. Gazette.....Evg. ex. Sun.....Republican.. 1848 24×35 4 8.00 4475 Gazette.....Friday.....Republican.. 1884 30×47 4 1.50 46,720 Gazette.....Mon., Wed. & Fri. Republican.. 1848 24×35 4 4.00 225 J. B. BROWN, Editor and Publisher. Press.....Thursday.....Independent 1872 30×44 8 2.00 A. L. CUMINGS, Editor and Publisher. Volksfreund (German).....Thursday.....Independent 1868 28×40 4 2.00 4785 J. VOSS, Editor and Publisher.					
GALESBURG †, pop. \$13,000; KNOX Co., pop. 33,344. Coup d' Etat..... { Monthly during } Collegiate.... 1881 *8×11 24 1.00 4450 College year.... } COUP D' ETAT JOINT STOCK COMPANY, Editors and Publishers. Lombard Review..... { Monthly during } Collegiate... 1884 *8×11 20 1.00 4300 College year.... } LOMBARD REVIEW JOINT STOCK Co., Publishers. Plaindealer.....Friday.....Republican.. 1873 30×44 8 1.50 41,056 PLAINDEALER COMPANY, Editors and Publishers. EMRICH & BIGGS. Press and People.....Friday.....Democratic.. 1882 26×40 4 1.50 41,350 GERSH. MARTIN, Editor and Publisher. Railroad Brakemen's Journal.....Monthly..... 1884 *6×9 48 1.00 412,000 E. F. O'SHEA, Editor and Publisher. Republican-Register.....Evg. ex. Sun.....Republican.. 1870 24×36 4 6.00 890 Republican-Register.....Saturday.....Republican.. 1866 30×44 8 2.00 1,583 Z. BEATTY, Editor; GALESBURG PRINTING AND PUBLISHING COMPANY.					

CIRCULATION: † Publishers' reports. Roman figures—estimated. Bold-face—sworn. * Size of page. † County-seat.
POPULATION: § Estimated. Unmarked—Census of 1880.

	<i>Estab.</i>	<i>Size.</i>	<i>Pages.</i>	<i>Sub.</i>	<i>Circ.</i>
GALVA , pop. \$2,250; HENRY Co. , pop. 36,597.					
News.....	Thursday.....	Republican..	1879	35×48	8 \$1.50 1800
FITCH & QUINN, Editors and Publishers.					
Standard.....	Friday.....	Republican..	1881	26×40	4 1.50 850
BOYD BROS., Editors and Publishers.					
GENESE0 , pop. \$3,750; HENRY Co. , pop. 36,597.					
News.....	Thursday.....	Independent	1874	30×44	8 1.50 \$1,500
HENRY L. KINER, Editor and Publisher.					
Poultry Chum.....	Monthly.....	Poultry.....	1884	*9×12	12 .25 \$3,500
F. A. KIDDER, Editor and Publisher.					
Republic.....	Friday.....	Republican..	1856	30×44	8 2.00 \$2,450
A. LIEBERKNECHT, Editor and Publisher.					
Western Swineherd.....	Monthly.....		1888	*8×11	16 .50
G. W. PHILLIPPO & Co., Publishers.					
GENEVA †, pop. \$1,500; KANE Co. , pop. 44,939.					
Patrol.....	Friday.....	Prohibition..	1884	*11×15	8 1.00 \$2,000
PATROL COMPANY, Editors and Publishers; J. N. WHEELER, Manager.					
Republican.....	Saturday.....	Republican..	1851	30×44	8 1.50 500
HOWELL, JEFFERY & Co., Editors and Publishers.					
GENOA , pop. \$650; DE KALB Co. , pop. 26,768.					
Issue.....	Thursday.....	Independent	1884	26×40	8 1.50 1850
D. W. HARTMAN, Editor and Publisher.					
GIBSON CITY , pop. \$1,500; FORD Co. , pop. 15,099.					
Courier.....	Friday.....	Independent	1873	30×44	8 1.50 510
E. LOWRY, Editor and Publisher.					
Enterprise.....	Thursday.....	Republican..	1883	30×44	8 1.50 500
P. A. COAL, Editor and Publisher.					
GILLESPIE , pop. 432; MACOUPIN Co. , pop. 37,692.					
Herald.....	Saturday.....	Local.....	1887	26×40	8 1.00 1450
MACK MISSIE, Editor and Publisher.					
GILMAN , pop. \$1,350; IROQUOIS Co. , pop. 35,451.					
Star.....	Saturday.....	Ind. Rep....	1868	26×40	4 1.50 1504
R. C. ALLEN, Editor and Publisher.					
GIRARD , pop. \$1,250; MACOUPIN Co. , pop. 37,692.					
Gazette.....	Thursday.....	Local.....	1879	26×40	8 1.50 504
GEORGE L. TRIFON, Editor and Publisher.					
GOLCONDA †, pop. 1,000; POPE Co. , pop. 13,256.					
Enterprise.....	Thursday.....	Republican..	1887	26×40	8 1.00 \$800
CRAIG & CLANAHAN, Editors and Publishers.					
Herald.....	Friday.....	Republican..	1857	28×44	4 1.50 900
A. D. McDONALD & D. G. THOMPSON, Editors and Publishers.					
GOODENOW , pop. —; WILL Co. , pop. \$60,000.					
Journal—see <i>Crete</i> .					
GOOD HOPE , pop. \$375; MCDONOUGH Co. , pop. 27,970.					
Index.....	Friday.....	Neutral.....	1885	24×35	4 1.00 1360
H. J. HERBERT, Editor and Publisher.					
GRAND CROSSING , pop. —; COOK Co. , pop. \$760,000.					
Advocate.....	Saturday.....	Local.....	1883	26×40	4 1.00
W. W. BLOSS & SON, Editors and Publishers.					
Suburban Enterprise—see <i>Kensington</i> .					
GRAY'S LAKE , pop. —; LAKE Co. , pop. \$27,480.					
Enterprise.....	Thursday.....	Local.....	1887	26×40	4 1.00
R. D. PARKER, Manager.					
GRAYVILLE , pop. 1,533; WHITE Co. , pop. 23,087.					
Independent.....	Thursday.....	Republican..	1859	30×44	8 1.25 1,492
CLARKE & SON, Editors and Publishers.					
GREENFIELD , pop. \$1,100; GREENE Co. , pop. \$25,000.					
Argus.....	Saturday.....	Ind. Rep....	1878	24×36	4 1.50 1576
VIC. H. HAVEN, Editor and Publisher.					
GREENUP , pop. \$750; CUMBERLAND Co. , pop. 13,759.					
Cumberland Times.....	Friday.....	Republican..	1881	26×40	8 1.25 \$1,100
WILL S. TOBEY, Editor; TIMES PRINTING COMPANY, Publishers.					
GREENVIEW , pop. \$650; MENARD Co. , pop. 13,024.					
Mail.....	Friday.....	Independent	1885	26×40	8 1.25 400
GEORGE W. WETZELL, Editor and Publisher.					
GREENVILLE †, pop. \$2,000; BOND Co. , pop. 14,866.					
Advocate.....	Thursday.....	Republican..	1857	*13×20	12 1.50 \$1,200
GEO. M. TATHAM, Editor and Publisher.					
Sun.....	Friday.....	Democratic..	1876	30×44	8 1.50 \$1,092
VALLEE HAROLD, Editor and Publisher.					
GRIDLEY , pop. 419; MCLEAN Co. , pop. 60,100.					
Herald.....	Saturday.....	Local.....	1888	22×31	4 1.00
J. T. MICHELL & H. D. KELLENBACH, Editors and Publishers.					
GRIGGSVILLE , pop. \$1,650; PIKE Co. , pop. 33,751.					
Independent Press.....	Wednesday.....	Independent	1879	30×44	8 1.50 \$1,000
A. HUGHES, Editor and Publisher.					

CIRCULATION: † Publishers' reports. Roman figures—estimated. Bold-face—sworn. * Size of page. † County-seat.
 POPULATION: § Estimated, Unmarked—Census of 1880.

	<i>Estab.</i>	<i>Size.</i>	<i>Pages.</i>	<i>Sub.</i>	<i>Circ.</i>
HAMILTON, pop. —; HANCOCK Co., pop. 35,337.					
News.....Saturday.....Local.....	1833	30×44	4	\$1.00	500
W. H. GARDNER, Editor and Publisher.					
Press.....Thursday.....Local.....	1837	26×40	8	1.25	
D. T. SHERMAN, Editor and Publisher.					
HAMPSHIRE, pop. \$700; KANE Co., pop. 44,939.					
Register.....Thursday.....Independent	1835	24×34	4	1.50	4700
G. E. SISLEY, Editor and Publisher.					
HANOVER, pop. 459; JO DAVIESS Co., pop. 27,528.					
Independent.....Wednesday.....Independent	1887	24×35	4	1.25	
HANOVER PUBLISHING COMPANY.					
HARDIN †, pop. \$350; CALHOUN Co., pop. 7,467.					
Calhoun Herald.....Thursday.....Democratic..	1872	24×36	4	1.50	650
T. J. SELBY, Editor and Publisher.					
HARRISBURGH †, pop. \$1,850; SALINE Co., pop. \$18,000.					
Chronicle.....Friday.....Republican..	1859	26×40	4	1.25	4768
FRANCIS M. PICKETT, Editor and Proprietor.					
Mercury.....Friday.....Democratic..	1880	30×44	8	1.00	1777
M. B. FRIEND, Editor and Publisher.					
HARVARD, pop. \$1,750; MCHENRY Co., pop. 24,908.					
Herald.....Friday.....Independent.	1837	26×40	4	1.00	
M. F. WALSH, Editor and Manager.					
Independent.....Friday.....Republican..	1865	30×44	8	1.50	4960
OTIS S. EASTMAN, Editor and Publisher.					
HAVANA †, pop. \$2,250; MASON Co., pop. 16,242.					
Mason County Democrat.....Friday.....Democratic..	1849	26×40	4	1.50	850
S. A. MURDOCK, Editor and Publisher.					
Mason County Republican.....Friday.....Republican..	1873	26×40	4	1.50	700
F. F. WARNER, Editor and Publisher.					
HEGEWISCH, pop. \$1,500; COOK Co., pop. \$760,000.					
Journal.....Thursday.....Local.....	1884	24×35	4	1.50	4400
W. & T. BARRETT, Editors; A. A. WINSLOW, Publisher.					
HENNEPIN †, pop. \$650; PUTNAM Co., pop. 5,554.					
Putnam Record.....Thursday.....Neutral.....	1869	26×40	8	1.50	4650
COOK & SON, Editors and Publishers.					
HENRY, pop. \$1,850; MARSHALL Co., pop. 15,055.					
Republican.....Thursday.....Republican..	1852	30×44	8	1.50	11,392
GEO. BURT, Editor and Publisher.					
Times.....Thursday.....Democratic..	1886	30×44	8	1.50	
O'BANION & HUMPHREY, Editors and Publishers.					
HEYWORTH, pop. \$600; MCLEAN Co., pop. 60,100.					
Standard.....Wednesday.....Independent	1881	26×40	8	1.00	504
CREED & LASSWELL, Publishers.					
HIGHLAND, pop. \$2,200; MADISON Co., pop. \$55,000.					
Union (German).....Friday.....Republican..	1863	28×44	4	2.00	11,039
J. S. HOERNER, Editor and Publisher.					
HIGHLAND PARK, pop. 1,154; LAKE Co., pop. \$27,480.					
Herald.....Thursday.....Local.....	1887	26×40	4	1.50	
L. B. HILLES, Editor and Manager; L. J. HILLES, Publisher.					
HILLSBORO †, pop. \$2,250; MONTGOMERY Co., pop. 28,078.					
Journal.....Friday.....Republican..	1869	30×44	8	1.50	1,200
TRUITT & BOYD, Editors and Publishers.					
Montgomery News.....Friday.....Democratic..	1870	24×36	4	1.25	1,200
SLACK & JOHNSON, Editors and Publishers.					
HINCKLEY, pop. \$500; DE KALB Co., pop. 26,768.					
Review (<i>prints an edition under</i> <i>name of Leader, Waterman</i>).....Friday.....Republican..	1873	30×44	8	1.25	800
EASTABROOKS & MILLER, Editors and Publishers.					
HINSDALE, pop. 819; DU PAGE Co., pop. 19,161.					
Record— <i>see Illinoisian, Wheaton.</i>					
HOMER, pop. \$1,000; CHAMPAIGN Co., pop. 40,863.					
Enterprise.....Thursday.....Republican..	1877	26×40	8	1.50	4600
W. L. SAMSON, Editor and Publisher.					
HOPESTON, pop. \$1,800; VERMILION Co., pop. \$55,000.					
Chronicle.....Morn. <i>ex. Sun.</i>Republican..	1881	20×26	4	3.00	4812
Chronicle.....Thursday.....Republican..	1872	30×44	8	1.50	4984
CHAS. W. WARNER, Editor and Publisher.					
Democrat.....Saturday.....Democratic..	1881	30×44	8	1.50	4650
WM. FLEMING, Publisher.					
HOPEDALE, pop. —; TAZEWELL Co., pop. 29,665.					
Review.....Saturday.....Local.....	1887	26×40	8	1.50	4288
JNO. W. HENDERSON, Editor and Publisher.					
HUTSONVILLE, pop. 418; CRAWFORD Co., pop. 16,197.					
Record.....Thursday.....Local.....	1888	22×30	4	1.00	
ALEXANDER BROS., Editors and Publishers.					
HYDE PARK, pop. —; COOK Co., pop. \$700,000.					
Herald.....Friday.....Local.....	1882	*13×15	12	2.00	14,800
HYDE PARK PUBLISHING COMPANY, Editors and Publishers.					
News.....Saturday.....Local.....	1885	22×35	4	1.00	11,500
CHARLES P. ROOT & L. B. SHERMAN, Editors and Publishers.					
Suburban Enterprise— <i>see Kensington.</i>					

CIRCULATION: † Publishers' reports. Roman figures—estimated. Bold-face—*sworn*. * Size of page. † County-seat.
POPULATION: § Estimated. Unmarked—Census of 1880.

	<i>Estab.</i>	<i>Size.</i>	<i>Pages.</i>	<i>Sub.</i>	<i>Circ.</i>
ILLIOPOLIS, pop. 686; SANGAMON Co., pop. 52,894.					
Illinois State Center.....Thursday.....Neutral.....	1884	24×35	4	\$1.25	600
R. T. SPENCER, Editor and Publisher.					
IRVING PARK, pop. \$1,260; COOK Co., pop. \$760,000.					
North-Western Suburbanite—see <i>Herald, Park Ridge.</i>					
JACKSONVILLE †, pop. \$13,000; MORGAN Co., pop. \$1,514.					
Christian Voice & Banner of Holiness, Wednesday.....Religious....	1872	24×36	4	1.50	<i>No advts</i>
WESTERN HOLINESS ASSOCIATION, Publishers; L. B. KENT, Agent.					
College Rambler.....{ Semi-monthly } Collegiate....	1878	*8×11	20	1.00	\$500
COLLEGE RAMBLER STOCK COMPANY, Editors and Publishers.					
Deaf Mute Advance.....Saturday.....Deaf Mute...	1870	22×32	4	1.00	
FRANK READ, Editor and Publisher.					
Illinois Courier.....Evg. ex. Sun.....Democratic..	1876	22×30	4	7.50	\$850
Illinois Courier.....Wednesday.....Democratic..	1855	*15×22	12	1.50	\$2,600
DOYING, HINRICHSSEN & CASE, Editors and Publishers.					
Journal.....Morn. ex. Mon.....Republican..	1866	24×40	4	10.00	700
Journal.....Wednesday.....Republican..	1831	30×44	8	1.50	\$1,900
JOURNAL COMPANY, Editors and Publishers; E. C. KREIDER, President.					
JEFFERSON, pop. —; COOK Co., pop. \$760,000.					
Herald.....Saturday.....Local.....	1882	26×40	4	1.50	
W. C. WILLIAMS, Editor and Publisher.					
Suburban Times.....Saturday.....Republican..	1886	22×31	8	1.00	\$2,000
R. M. Figg, Manager.					
JERSEYVILLE †, pop. \$3,200; JERSEY Co., pop. 15,542.					
Jersey County Democrat.....Thursday.....Democratic..	1865	30×44	8	2.00	\$1,100
J. M. PAGE, Editor and Publisher.					
Jersey Times.....Tuesday.....Independent	1886	24×36	4	1.25	\$612
C. M. CAMPBELL, Editor and Publisher.					
Republican-Examiner.....Friday.....Republican..	1869	31×44	8	2.00	765
A. D. LOCK, Editor and Manager.					
JOLIET †, pop. \$20,000; WILL Co., pop. \$60,000.					
News.....Evg. ex. Sun.....Independent	1877	22×34	4	2.40	
News.....Friday.....Independent	1877	*15×22	8	1.50	500
JOLIET NEWS PRINTING COMPANY, Publishers; JAS. H. FERRISS, President.					
Press.....{ Evg. ex. Sun.....Independent	1883	22×30	4	3.00	\$1,560
Saturday edition.....		30×44	8		
I. V. PARK, Editor and Publisher.					
Record.....Friday.....Democratic..	1871	*15×22	8	1.50	\$1,445
W. W. STEVENS, Editor and Publisher.					
Republic and Sun.....Morn. ex. Mon.....Republican..	1874	24×34	4	4.80	1,300
Republic and Sun.....Friday.....Republican..	1847	30×44	8	1.50	3,000
ROBERT MANN WOODS, Editor and Publisher.					
Signal.....Friday.....Democratic..	1842	31×44	8	1.50	\$1,260
CONLEY & ZARLEY, Editors and Publishers.					
Wochenblatt fuer Nord Illinois (Ger) Thursday.....Independent	1877	34×47	8	2.00	\$600
ADOLF WULFF, Editor and Publisher.					
JONESBORO †, pop. \$79; UNION Co., pop. \$20,000.					
Gazette.....Saturday.....Democratic..	1849	28×40	4	1.50	1,500
BOUTON & TIBBETS, Editors and Publishers.					
KANKAKEE †, pop. \$7,000; KANKAKEE Co., pop. 25,047.					
Gazette.....Thursday.....Republican..	1853	38×52	8	2.00	\$1,200
CHARLES HOLT, Editor and Publisher.					
Kankakee County Democrat.....Saturday.....Democratic..	1887	30×44	8	1.50	
ALF. DOOLITTLE, Editor and Publisher.					
Times....(see page 1012).....Evg. ex. Sun.....Ind. Rep.....		22×30	4		
Times....(see page 1012).....Wednesday.....Ind. Rep.....	1868	38×50	8	2.00	1,608
C. P. LIVINGSTON, Editor and Publisher.					
KANSAS, pop. \$850; EDGAR Co., pop. 25,499.					
Herald.....Saturday.....Republican..	1838	26×40	8	1.50	
J. E. & C. F. VALE, Editors and Publishers.					
Journal.....Thursday.....Prohibition..	1876	26×40	4	1.50	\$456
N. W. BEAUCHAMP, Editor and Publisher.					
KEITHSBURG, pop. \$1,300; MERCER Co., pop. 19,502.					
News.....Thursday.....Independent	1877	26×40	4	2.00	\$700
W. H. HEATON, Editor and Publisher.					
Times.....Wednesday.....Republican..	1884	30×44	8	1.50	\$1,000
JAMES C. MITCHELL, Editor and Publisher.					
KENNEY, pop. \$550; DEWITT Co., pop. 17,010.					
Gazette.....Saturday.....Local.....	1881	24×35	4	1.50	300
OSCAR S. FRUIT, Editor; CRIFIELD BROS., Publishers.					
KENSINGTON, pop. \$2,500; COOK Co., pop. \$760,000.					
Suburban Enterprise (<i>prints editions under same name for Grand Crossing, Hyde Park, Pullman, Roseland, and Woodlawn Park.</i>) Saturday.....Republican..	1882	30×44	8	1.00	\$2,339
J. CLAUDE HILL, Editor and Publisher.					
KEWANEE, pop. \$4,000; HENRY Co., pop. 36,597.					
Courier.....Wednesday.....Republican..	1876	30×44	8	2.00	\$1,400
T. H. CHESLEY, Editor and Publisher.					
Independent.....Thursday.....Independent.	1870	30×44	8	2.00	1936
C. BASSETT, Editor and Publisher.					

CIRCULATION: † Publishers' reports. Roman figures—estimated. Bold-face—sworn. * Size of page. † County-seat.
 POPULATION: § Estimated, Unmarked—Census of 1880.

	<i>Estab.</i>	<i>Size.</i>	<i>Pages.</i>	<i>Sub.</i>	<i>Circ.</i>
KINMUNDY, pop. 1,096; MARION Co., pop., 23,686. Express.....Friday.....Independent 1883 26×40 8 \$1.00 †480 RICHARD F. LAWSON, Editor and Publisher.					
KIRKWOOD, pop. \$1,200; WARREN Co., pop. 22,933. Leader.....Wednesday.....Neutral..... 1881 24×35 4 1.50 †600 R. S. RUSSELL, Editor and Publisher.					
KNOXVILLE, pop. \$1,750; KNOX Co., pop. 38,344. Knox County Republican.....Wednesday.....Republican.. 1856 30×43 8 1.50 1,120 O. L. CAMPBELL, Editor and Publisher.					
LACON †, pop. 1,814; MARSHALL Co., pop. 15,055. Home Journal (<i>prints eds. under names of Reporter, Chillicothe; Vidette, La Rose; Chronicle, Sparland; and Reveille, Washburn</i>)... } Thursday.....Republican.. 1837 26×44 8 2.00 1,880 SPENCER ELLSWORTH & Co., Editors and Publishers.					
Marshall County Democrat.....Friday.....Democratic.. 1876 35×48 8 1.50 †2,187 W. M. B. WHIFFEN, Editor and Publisher.					
LA GRANGE, pop. —; COOK Co., pop. \$760,000. Suburban News.....Saturday.....Local..... 1884 22×31 4 1.00 600 C. A. WHITNEY & Co., Editors and Publishers.					
LA HARPE, pop. 958; HANCOCK Co., pop. 35,387. La Harper.....Friday.....Independent 1874 26×40 10 1.50 †792 J. C. COULSON, Editor and Publisher.					
LANARK, pop. \$1,250; CARROLL Co., pop. 16,976. Gazette.....Wednesday.....Republican.. 1863 31×44 8 1.50 875 LOREN G. BURROWS, Editor and Publisher.					
Millenarian and Temperance Banner Monthly.....Relig. & Temp 1882 26×40 8 1.00 †800 G. M. MYERS, Editor and Publisher.					
News.....Friday.....Local..... 1883 26×40 8 1.50 700 ALICE MYERS, Editor; G. M. MYERS, Publisher.					
LA ROSE, pop. 125; MARSHALL Co., pop. 15,055. Vidette—see Home Journal, Lacon.					
LA SALLE, pop. \$10,000; LA SALLE Co., pop. 70,408. Democrat-Press.....Thursday.....Democratic.. 1856 31×44 8 2.00 A. J. REDDICK, Editor and Publisher.					
Republican.....Saturday.....Republican.. 1886 24×35 4 2.00 WEBSTER & HENNESSEY, Editors and Publishers.					
Twin City Daily Journal.....Evg. et. Sun.....Independent. 22×36 4 5.00 †800 LESTER A. ROSE, Editor and Publisher.					
LAWRENCEVILLE †, pop. \$850; LAWRENCE Co., pop. 13,663. Democratic Herald.....Thursday.....Democratic.. 1871 26×40 4 1.50 †600 FRANK C. MESERVE, Editor and Publisher.					
Rural Republican.....Friday.....Republican.. 1847 26×40 8 1.50 †550 SAMUEL B. DAX, Editor and Publisher.					
LEBANON, pop. 1,924; ST. CLAIR Co., pop. \$67,000. Journal.....Friday.....Republican.. 1881 30×42 8 1.50 672 W. L. JONES, Editor and Publisher.					
LEE, pop. —; LEE Co., pop., 27,491. Gazette—printed at the office of the } Express, Shabbona..... } Friday.....Local..... 1886 24×36 4 1.00 Mrs. W. H. RAY, Publisher.					
LELAND, pop. 653; LA SALLE Co., pop. 70,408. Express.....Saturday.....Republican.. 1885 22×31 4 1.00 600 WARREN WENTWORTH & Co., Editors and Publishers.					
LEMONT, pop. \$2,750; COOK Co., pop. \$760,000. Cook County Democrat.....Wednesday.....Democratic.. 1883 26×40 4 1.00 †875 JOHN CURREN, Editor and Publisher.					
Press.....Saturday.....Local..... 1887 26×40 8 1.50 HORACE S. NORTON & DANIEL S. HARRINGTON, Editors and Publishers.					
LENA, pop. 1,520; STEPHENSON Co., pop. 31,963. Star.....Friday.....Independent 1866 26×40 8 1.50 †1,100 W. W. LEWIS, Editor and Publisher.					
LE ROY, pop. 1,068; MCLEAN Co., pop. 60,100. Eagle.....Thursday.....Republican.. 26×40 4 1.50 J. S. HARPER, Editor and Publisher.					
Free Press.....Saturday.....Republican.. 1882 22×32 4 1.50 A. G. SMITH, Editor and Publisher.					
Herald.....Saturday.....Democratic.. 1888 26×40 4 1.50 HERALD COMPANY, G. S. SEY, Manager.					
LEWISTOWN †, pop. \$1,850; FULTON Co., pop. 41,240. Fulton Democrat.....Thursday.....Independent 1855 *15×22 8 1.50 1,500 W. T. DAVIDSON, Editor and Publisher.					
News.....Thursday.....Democratic.. 1875 30×44 8 1.50 †1,350 LUTE C. BREEDEN, Editor and Publisher.					
LEXINGTON, pop. \$1,500; MCLEAN Co., pop. 60,100. Review.....Friday.....Local..... 1883 24×34 4 1.25 960 WILL H. SHEPHERD, Editor and Publisher.					

CIRCULATION: † Publishers' reports. Roman figures—estimated. Bold-face—sworn. *Size of page. † County-seat.
POPULATION: § Estimated. Unmarked—Census of 1880.

	<i>Estab.</i>	<i>Size.</i>	<i>Pages.</i>	<i>Sub.</i>	<i>Circ.</i>
LIBERTYVILLE, pop. 695; LAKE Co., pop. 527,480.					
Lake County Call.....	Thursday..	Local.....	1887	24×35 4	\$1.00 720
SAUNIER & FARMER, Editors and Publishers.					
Lake County Times.....	Thursday.....	Independent	1881	30×44 8	1.50 2,304
L. B. HILLES, Editor; J. K. HILLES, Publisher.					
LINCOLN †, pop. 55,750; LOGAN Co., pop. 25,087.					
Herald.....	Thursday.....	Republican..	1856	30×44 8	2.00 11,700
F. B. MILLS, Editor and Publisher.					
Lincolnian.....	{ Monthly during } { College year..... }	Collegiate...	1885	*8×11 12	1.00
LINCOLNIAN PUBLISHING COMPANY.					
Logan County Tribune (weekly edition of Monitor).....	Friday.....	Democratic..	1882	26×40 4	1.50 1700
Monitor.....	Evg. ex. Sun.....	Independent	1886	22×31 4	5.00 1850
MALLORY BROS., Editors; R. V. MALLORY, Publisher.					
Times.....	Thursday.....	Democratic..	1872	30×44 8	1.50 11,440
T. H. STOKES, Editor and Publisher.					
Volksblatt (German).....	Friday.....	Independent	1874	30×44 8	1.50 1900
C. E. KNORR, Editor and Publisher.					
LITCHFIELD, pop. 4,500; MONTGOMERY Co., pop. 28,078.					
Herald.....	Thursday.....	Democratic..	1888	31×44 8	1.50
F. C. BEEMAN, Editor and Publisher.					
Monitor.....	Friday.....	Republican..	1863	30×44 8	1.50 1980
S. W. KESSINGER, Editor and Publisher.					
News.....	Daily ex. Sun.....	Local.....	1887	20×26 4	5.20
FRANK M. ROBERTS, Editor and Publisher.					
LITTLE YORK, pop. 5200; WARREN Co., pop., 22,933.					
Ensign.....	Thursday.....	Independent	1885	26×40 4	1.00 1300
N. J. M'CORMICK, Editor and Publisher.					
LOCKPORT, pop. 11,750; WILL Co., pop. 560,000.					
Phoenix.....	Thursday.....	Republican..	1875	26×40 8	1.00 1876
PHOENIX PRINTING COMPANY, Editors and Publishers.					
Will County Commercial Advertiser (issues editions for Elwood, Frankfort, Le Monte, Minooka, Mokena, and Plainfield).....	Thursday.....	Neutral.....	1878	26×40 4	1.25
A. G. HAWLEY, Editor and Publisher.					
Will County Democrat.....	Thursday.....	Democratic..	1886	26×40 4	1.00 1400
JOHN CURREN, Editor and Publisher.					
LODA, pop. 635; IROQUOIS Co., pop. 35,451.					
Register.....	Thursday.....	Independent	1875	26×40 4	1.50 1500
E. B. LUTES, Editor; J. C. DUNHAM, Publisher.					
Times—see Record, Paxton.					
LONDON MILLS, pop. —; FULTON Co., pop. 41,240.					
Advertiser.....	Friday.....	Local.....	1887	26×40 8	1.00 480
J. A. BIGEL, Editor and Publisher.					
Times.....	Wednesday.....	Local.....	1888	26×40 8	1.00
WILLIS W. VOSE, Editor and Publisher.					
LOSTANT, pop. 5400; LA SALLE Co., pop. 70,403.					
Local—see News, Tonica.					
LOUISVILLE †, pop. 514; CLAY Co., pop. 16,192.					
Ledger.....	Thursday.....	Democratic..	1868	26×40 4	1.25 1720
O. C. GASTON, Editor and Publisher.					
LOVINGTON, pop. (Uwp.) 1,068; MOULTRIE Co., pop. 13,699.					
Record.....	Saturday.....	Local.....	1887	22×31 4	1.00
SHAW & RUSH, Editors and Publishers.					
McHENRY, pop. 11,000; McHENRY Co., pop. 24,908.					
Plaindealer.....	Wednesday.....	Republican..	1875	35×48 8	1.50 11,704
J. VAN SLYKE, Editor and Publisher.					
MACKINAW, pop. 650; TAZEWELL Co., pop. 29,666.					
Enterprise.....	Thursday.....	Local.....	1886	24×35 4	1.25 1500
JESSE K. MISER, Editor and Publisher.					
McLEAN, pop. 490; McLEAN Co., pop. 60,100.					
Lens.....	Saturday.....	Local.....	1880	24×36 4	1.50 480
A. R. DILLMAN, Editor; CRIFIELD BROTHERS, Publishers.					
McLEANSBORO †, pop. 32,000; HAMILTON Co., pop. 16,712.					
Leader.....	Thursday.....	Republican..	1882	24×36 4	1.00 1816
C. M. LYON, Editor and Publisher.					
Times.....	Thursday.....	Democratic..	1868	26×40 4	1.00 11,000
J. R. CAMPBELL, Editor and Publisher.					
MACOMB †, pop. 3,250; McDONOUGH Co., pop. 27,970.					
Eagle.....	Saturday.....	Democratic..	1856	28×44 4	2.00 1,000
CHARLES H. WHITAKER, Editor and Publisher.					
Illinois By-Stander.....	Wednesday.....	Independent	1881	24×36 4	1.00 11,560
DAVID H. HAMPTON, Publisher.					
Illinois Reformer.....	Tuesday.....	Prohibition..	1838	24×35 4	1.00
BROWDER & HILLYER, Editors and Publishers.					
Journal.....	Thursday.....	Republican..	1855	30×44 8	1.50 11,960
MACOMB JOURNAL PRINTING COMPANY, Editors and Publishers.					

CIRCULATION: † Publishers' reports. Roman figures—estimated. Bold-face—sworn. * Size of page. † County-seat.
POPULATION: § Estimated. Unmarked—Census of 1880.

	<i>Estab.</i>	<i>Size.</i>	<i>Pages.</i>	<i>Sub.</i>	<i>Circ.</i>
MACON, pop. —; MACON Co., pop. \$35,000.					
Signal.....Friday.....Local.....	1877	26×40	8	\$1.00	
C. PEASE, Editor; C. M. HITER, Publisher.					
MAHOMET, pop. \$350; CHAMPAIGN Co., pop. 40,863.					
Sucker State.....Saturday.....Local.....	1879	26×40	8	1.00	‡325
JULIUS D. BROWN, Editor and Publisher.					
MALTA, pop. 506; DE KALB Co., pop. 26,768.					
Mail.....Thursday.....Republican..	1876	26×40	4	1.00	
TYBRELL & FAX, Editors and Publishers.					
Record.....Wednesday.....Local.....	1886	30×44	8	1.50	‡400
CHAS. SCOFIELD, Editor and Publisher.					
MANCHESTER, pop. 394; SCOTT Co., pop. 10,741.					
Scott County AITOW—see <i>Republican, White Hall.</i>					
MANSFIELD, pop. \$450; PIATT Co., pop. \$17,500.					
Express.....Friday.....Independent	1882	26×40	8	1.00	‡450
J. W. HILLIGOSS, Editor and Publisher.					
MANTENO, pop. 632; KANKAKEE Co., pop. 25,047.					
Independent.....Saturday.....Local.....	1886	26×40	8	1.25	450
W. R. DE VELING, Editor and Publisher.					
MAQUON, pop. 548; KNOX Co., pop. 38,344.					
Times.....Friday.....Independent.	1887	26×40	8	1.50	
J. A. BIGEL, Editor and Publisher.					
MARENGO, pop. 1,264; MCHENRY Co., pop. 24,908.					
Republican.....Friday.....Republican..	1868	24×36	4	1.50	‡706
J. B. BABCOCK, Editor and Publisher.					
MARION †, pop. \$1,100; WILLIAMSON Co., pop. 19,324.					
Binder.....Weekly.....Independent	1886	26×40	8	1.00	1,636
F. G. BLOOD, Editor and Publisher.					
Egyptian Press.....Thursday.....Democratic..	1875	26×40	4	1.00	500
JAMES F. CONNELL, Editor and Publisher.					
Leader.....Thursday.....Republican..	1887	30×44	8	1.25	
J. P. COPELAND, Editor and Publisher.					
MARISSA, pop. —; ST. CLAIR Co., pop. \$67,000.					
Messenger.....Friday.....Local.....	1887	20×26	4	1.00	
J. C. McMICHAEL & R. S. COULTER, Editors and Publishers.					
MAROA, pop. \$1,000; MACON Co., pop. \$35,000.					
News.....Friday.....Independent	1872	30×44	8	1.50	‡300
W. A. STEIDLEY, Editor and Publisher.					
Times.....Saturday.....Democratic..	1886	30×44	8	1.25	‡500
T. C. GRADY, Editor and Publisher.					
MARSEILLES, pop. \$2,000; LA SALLE Co., pop. 70,403.					
News.....Daily <i>ex. Sun.</i>Local.....	1887	16×22	4		400
News.....Thursday.....Democratic..	1885	26×40	4	1.50	1,300
J. MONTGOMERY, Editor; FRANK MONTGOMERY, Publisher.					
Plaindealer.....Friday.....Local.....	1876	26×40	8	1.00	400
TERRY SIMMONS, Editor and Publisher.					
Register.....Saturday.....Republican..	1874	30×44	8	1.50	‡600
A. L. STONE, Editor and Publisher.					
MARSHALL †, pop. 1,885; CLARK Co., pop. 21,894.					
Clark County Herald (<i>prints an</i> <i>edition under the name of Express.</i> <i>Martinsville</i>).....Tuesday.....Republican..	1868	30×44	8	2.00	970
L. S. KILBORN & SON, Editors and Publishers.					
Eastern Illinoisan.....Wed. & Sat.....Democratic..	1853	24×35	4	1.50	‡792
WHITEHEAD & SON, Editors and Publishers.					
Messenger.....Wednesday.....Democratic..	1865	30×44	8	1.50	‡960
J. LITTLEFIELD & SON, Editors and Publishers.					
MARTINSVILLE, pop. \$800; CLARK Co., pop. 21,894.					
Enterprise—see <i>Banner, Casey.</i>					
Express—see <i>Clark County Herald, Marshall.</i>					
Planet.....Thursday.....Democratic..	1884	26×40	4	1.50	‡453
PORTER & PETZINGER, Editors and Publishers.					
MASCOUTAH, pop. 2,558; ST. CLAIR Co., pop. \$67,000.					
Anzeiger (German).....Friday.....Independent	1876	26×40	4	2.00	750
FREDERICK DILG, Editor and Publisher.					
Herald.....Friday.....Independent	1882	26×40	8	1.50	‡624
CARL MONTAG, Editor and Publisher.					
MASON CITY, pop. \$2,000; MASON Co., pop. 16,242.					
Independent.....Friday.....Independent	1867	26×40	4	1.50	‡800
J. M. HAUGHEY, Editor and Publisher.					
MATTOON, pop. \$6,000; COLES Co., pop. 27,042.					
Commercial—see <i>Sunday Commercial</i> .Thursday.....Democratic..	1870	30×44	8	1.50	‡1,243
ADOLF SUMERLIN, Editor and Publisher.					
Gazette.....Friday.....Republican..	1872	30×44	8	1.50	‡1,032
C. B. BOSTWICK & Co., Editors and Publishers.					
Journal.....Noon <i>ex. Sat. & Sun.</i>Republican..	1874	24×36	4	5.00	300
Journal.....Saturday.....Republican..	1865	30×44	8	1.50	900
T. E. WOODS, Editor; T. E. WOODS & W. F. PURTILL, Publishers.					
Star.....Saturday.....Local.....	1838	26×40	8	1.00	
JOHN CUNNINGHAM, Editor; CUNNINGHAM & Co., Publishers.					
Sunday Commercial.....Sunday.....Democratic..	1887	30×44	8	1.50	
ADOLF SUMERLIN, Editor & Publisher.					

CIRCULATION: † Publishers' reports. Roman figures—estimated. Bold-face—sworn. * Size of page † County-seat.
POPULATION: § Estimated. Unmarked—Census of 1880.

	<i>Estab.</i>	<i>Size.</i>	<i>Pages.</i>	<i>Sub.</i>	<i>Circ.</i>
MAYWOOD, pop. \$716; COOK Co., pop. 760,000. Register—see Reporter, Oak Park.					
MECHANICSBURG, pop. 336; SANGAMON Co., pop. 52,894. Times.....Friday.....Local.....	1886	24×34	4	\$1.00	
E. W. BORDERS, Editor and Publisher.					
MENDON, pop. 652; ADAMS Co., pop. 59,135. Dispatch.....Thursday.....Independent	1878	26×40	8	1.25	1672
URECH & MCINTYRE, Editors and Publishers.					
MENDOTA, pop. 4,142; LA SALLE Co., pop. 70,403. Bulletin.....Friday.....Republican..	1862	26×40	4	1.50	800
R. H. RUGGLES, Editor and Publisher.					
Post (German).....Saturday.....Ind. Dem....	1879	24×36	4	1.50	1763
OTTO KIESELBACH, Editor and Publisher.					
Reporter.....Saturday.....Democratic..	1878	26×40	4	2.00	1936
OTTO KIESELBACH, Editor and Publisher.					
MEREDOSIA, pop. 750; MORGAN Co., pop. 31,514. Commercial.....Wednesday.....Independent	1885	30×44	8	1.50	1400
C. W. DAVIS, Editor and Publisher.					
METAMORA †, pop. 828; WOODFORD Co., pop. 21,620. Woodford Sentinel (<i>prints an edi-</i> <i>tion under the name of Sentinel,</i> <i>Washburn</i>).....Thursday.....Democratic..	1852	36×48	8	1.50	800
G. L. HARL, Editor and Publisher.					
METROPOLIS CITY †, pop. \$4,000; MASSAC Co., pop. 10,443. Democrat.....Thursday.....Democratic..	1878	24×36	4	1.50	1650
F. A. TROUSDALE, Editor; JAMES D. STEWART & Co., Publishers.					
Massac Journal.....Saturday.....Republican..	1865	26×40	4	1.50	1528
HINES & STARKES, Editors and Publishers.					
MILFORD, pop. \$850; IROQUOIS Co., pop. 35,451. Herald.....Thursday.....Republican..	1876	31×44	8	1.50	1625
EUGENE L'HOTE, Editor and Publisher.					
MILLEDGEVILLE, pop. \$250; CARROLL Co., pop. 16,976. Free Press.....Thursday.....Prohibition.	1885	28×44	4	1.50	605
W. L. HUNTER, Publisher.					
MILLINGTON, pop. \$300; KENDALL Co., pop. 13,083. Enterprise—see Kendall County News, Plano.					
MINIER, pop. \$750; TAZEWELL Co., pop. 29,666. News.....Friday.....Local.....	1875	24×35	4	1.50	1425
CRIEFIELD BROTHERS, Editors and Publishers.					
MINONK, pop. \$2,100; WOODFORD Co., pop. 21,620. Blade (<i>prints editions under the fol-</i> <i>lowing headings: Argus, Benson;</i> <i>Herald, Dana; Sun, Flanagan;</i> <i>Times, Ransom; News, Roanoke;</i> <i>Post, Rutland</i>).....Thursday.....Republican..	1874	36×48	8	1.50	1850
J. M. FORT, Editor and Publisher.					
News.....Friday.....Ind. Rep....	1878	30×44	8	1.50	1816
A. R. WARREN, Editor and Publisher.					
MOLINE, pop. \$10,000; ROCK ISLAND Co., pop. 33,302. Evening Dispatch—see Review-Dis- patch.....Evg. ex. Sun.....Republican..	1878	24×40	4	5.00	1,248
Republican....(see page 1016).....Evg. ex. Sat. & Sunday Morn. } Republican..	1883	24×36	4	5.20	700
Republican....(see page 1016).....Friday.....Republican..	1878	*17×24	8	1.50	700
EZRA L. EASTMAN, Editor and Manager; KENNEDY & Co., Publishers.					
Review-Dispatch (<i>weekly edition of</i> <i>Evening Dispatch</i>).....Friday.....Republican..	1868	*18×24	8	1.50	1,100
P. S. MCGLYNN & J. K. GROOM, Editors and Publishers.					
Western Plowman and South and West.....Monthly.....Fam. & Agric.	1882	*9×12	32	.50	125,000
J. W. WARR, Editor; WARR & KUHN, Publishers.					
MOMENCE, pop. \$1,350; KANKAKEE Co., pop. 25,047. Island Park News.....Friday.....Local.....	1887	22×30	4	1.00	
JOHN H. GREEN, Editor and Publisher.					
Reporter.....Thursday.....Republican..	1870	26×40	4	1.50	1912
S. W. DENNIS, Editor and Publisher.					
MONICA, pop. \$200; PEORIA Co., pop. \$75,000. Barnum's Telephone—see Princeville.					
MONMOUTH †, pop. 5,000; WARREN Co., pop. 22,933. Atlas.....Friday.....Republican..	1845	23×44	4	1.50	1,400
MONMOUTH PRINTING COMPANY, Editors and Publishers.					
College Courier.....Monthly during College year.... } Collegiate..	1866	*8×11	22	1.00	1350
JOINT STOCK COMPANY, Publishers.					
Collegian.....Semi-monthly dur. College year } Collegiate....	1881	*11×16	8	1.00	1340
COLLEGIAN JOINT STOCK COMPANY, Editors and Publishers.					
Evening Gazette.....Evg. ex. Sun.....Independent	1883	26×40	4	5.00	
MONMOUTH PRINTING COMPANY, Editors and Publishers.					
Review—issued in two editions, Tuesday & Friday.....Weekly.....Independent.	1855	*18×24	8	1.50	1,200
DIFFENBAUGH & MOFFET, Editors and Publishers.					
Warren County Democrat.....Thursday.....Democratic..	1887	30×44	8	1.50	
BUTLER & HENDERSON, Editors and Publishers.					

CIRCULATION: † Publishers' reports. Roman figures—estimated. Bold face—sworn. * Size of page. † County-seat.
POPULATION: § Estimated. Unmarked—Census of 1880.

	<i>Estab.</i>	<i>Size.</i>	<i>Pages.</i>	<i>Sub.</i>	<i>Circ.</i>
MONTICELLO †, pop. \$1,750; PIATT Co., pop. \$17,500.					
Bulletin..... (see page 982)..... Friday..... Democratic..	1876	30×44	8	\$2.00	‡1,150
GARVER BROTHERS, Editors and Publishers.					
Platt County Herald..... Wednesday..... Republican..	1874	24×40	4	2.00	‡816
H. D. PETERS, Editor and Publisher.					
Platt Independent..... Thursday..... Local.....	1887	22×32	4	1.50	
G. A. BURGESS, Editor and Publisher.					
MORRIS †, pop. \$4,000; GRUNDY Co., pop. 16,732.					
Herald—prints an edition for } Friday..... Republican..	1854	35×48	8	2.00	‡1,464
Braceville..... } HAYES & FLETCHER, Editors and Publishers.					
Independent (weekly edition of News). Thursday..... Independent	1878	30×44	8	1.25	‡1,000
P. E. Low, Editor and Publisher.					
News..... Evg. ez. Sun..... Independent	1883	22×30	4	4.00	‡620
MORRISON †, pop. \$2,100; WHITESIDE Co., pop. 30,885.					
Whiteside Herald..... Friday..... Independent	1878	26×40	4	1.50	‡816
GEO. B. ADAMS, Editor and Publisher.					
Whiteside Sentinel..... Thursday..... Republican..	1857	28×44	4	2.00	‡1,776
CHAS. BENT, Editor and Publisher.					
MORRISONVILLE , pop. \$850; CHRISTIAN Co., pop. 28,227.					
Times..... Thursday..... Independent	1875	26×40	8	1.50	‡400
S. W. CULP, Editor and Publisher.					
MOUND CITY †, pop. (twp.) 2,222; PULASKI Co., pop. 9,507.					
Argus-Journal—see Cairo.					
Pulaski Patriot..... Saturday..... Republican..	1871	30×44	8	1.50	720
ALBERT WALL, Editor and Publisher.					
Republican..... Saturday..... Independent	1886	28×44	4	1.50	‡840
W. S. HENNEN, Editor and Publisher.					
MOUNT CARMEL †, pop. \$2,650; WABASH Co., pop. \$11,000.					
Register..... Thursday..... Democratic..	1889	28×44	4	1.25	‡1,584
FRANK W. HAYILL, Editor and Publisher.					
Republican..... Friday..... Republican..	1875	26×40	4	1.25	650
THOMAS L. JOY, Editor and Publisher.					
MOUNT CARROLL †, pop. \$2,000; CARROLL Co., pop. 16,976.					
Carroll County Herald..... Friday..... Republican..	1875	30×44	8	1.50	‡800
DON R. FRAZER, Editor and Publisher.					
Carroll County Mirror..... Friday..... Republican..	1858	28×44	4	1.50	960
W. D. HUGHES, Editor and Publisher.					
MOUNT MORRIS , pop. 855; OGLE Co., pop. 29,987.					
Gospel Messenger..... Tuesday..... Religious....	1883	*11×15	16	1.50	‡12,804
BRETHREN'S PUBLISHING COMPANY; D. L. MILLER, Secretary.					
MOUNT OLIVE , pop. \$850; MACOUPIN Co., pop. 37,692.					
Herald..... Saturday..... Local.....	1880	26×40	8	1.50	‡480
M. S. CLYDE, Editor and Publisher.					
MOUNT PULASKI , pop. \$1,500; LOGAN Co., pop. 25,037.					
News..... Saturday..... Republican..	1884	30×44	8	1.00	
S. LINN BEIDLER, Editor and Publisher.					
MOUNT STERLING †, pop. \$1,600; BROWN Co., pop. 13,041.					
Democrat-Message..... Saturday..... Democratic..	1872	26×40	4	1.50	900
W. B. DAVIS, Editor; Mrs. H. K. DAVIS & W. B. DAVIS, Publishers.					
New Era..... Friday..... Union Labor.	1887	30×44	8	1.00	
CHARLES WETZEL, Editor and Publisher.					
MOUNT VERNON †, pop. \$3,000; JEFFERSON Co., pop. 20,686.					
News..... Thursday..... Democratic..	1870	26×40	4	1.50	‡770
J. W. GREAR, Editor and Publisher.					
Register..... Wednesday..... Republican..	1876	26×40	4	1.50	768
MORRIS EMMERSON, Editor and Publisher.					
MOWEAQUA , pop. \$750; SHELBY Co., pop. 30,370.					
Call..... Thursday..... Independent	1886	26×40	8	1.00	800
CHARLES M. HTER, Editor and Publisher.					
Mail..... Thursday..... Independent	1882	30×44	8	1.00	525
ELMER E. JOHNSON, Editor; JOHNSON & ELSUM, Publishers.					
MURPHYSBORO †, pop. \$3,000; JACKSON Co., pop. 22,505.					
Independent..... Friday..... Democratic..	1873	26×40	4	1.50	710
GILL & KIMBALL, Publishers.					
Jackson County Era..... Friday..... Republican..	1873	26×40	4	1.50	‡936
W. H. HULL, Editor and Publisher.					
NAPERVILLE , pop. \$2,500; DU PAGE Co., pop. 19,161.					
Clarion..... Wednesday..... Neutral.....	1863	30×44	8	2.00	‡624
D. B. GIVLER, Editor and Publisher.					
NASHVILLE †, pop. \$2,500; WASHINGTON Co., pop. \$22,500.					
Democrat..... Friday..... Democratic..	1849	26×40	4	1.50	920
JAMES J. ANDERSON, Editor and Publisher.					
Illinois Volksblatt (German)..... Friday..... Republican..	1876	26×40	4	1.50	‡975
HERMANN RICKEN, Editor; E. SCHMIDT, Publisher.					
Journal..... Friday..... Republican..	1862	30×44	8	1.50	‡985
DANIEL HAY, Editor; EMIL SCHMIDT, Publisher.					
Post (German)..... Friday..... Independent	1886	*17×23	8		
Dr. H. D. SCHMIDT, Editor; H. D. SCHMIDT & SON, Publishers.					

CIRCULATION: † Publishers' reports. Roman figures—estimated. Bold-face—sworn. * Size of page. † County-seat.
 POPULATION: § Estimated. Unmarked—Census of 1880.

	<i>Estab.</i>	<i>Size.</i>	<i>Pages.</i>	<i>Sub.</i>	<i>Circ.</i>
NAUVOO, pop. (twp.) 1,402; HANCOCK Co., pop. 35,337. Independent.....Friday.....Independent	1873	26×40	4	\$2.00	750
BAUMERT & ARGAST, Editors and Publishers.					
NEOGA, pop. 3750; CUMBERLAND Co., pop. 13,759. News.....Saturday.....Republican..	1876	22×31	9	1.50	504
T. R. HANCOCK, Editor and Publisher.					
NEW BOSTON, pop. 633; MERCER Co., pop. 19,502. Graphic.....Thursday.....Local.....	1888	24×35	4	1.50	
GEO. V. ANDERSON, Editor and Publisher.					
NEW BURNSIDE, pop. 650; JOHNSON Co., pop. 15,000. Johnson County Journal—see <i>Vienna</i> .					
NEWTON †, pop. 1,850; JASPER Co., pop. 17,000. Mentor.....Wednesday.....Republican..	1874	26×40	8	1.00	1,008
J. E. O. CLARKE, Editor and Publisher.					
Press.....Wednesday.....Democratic..	1864	30×44	8	1.25	1390
FRANK L. SHUP & JAMES W. GIBSON, Editors and Publishers.					
NIANTIC, pop. 321; MACON Co., pop. 335,000. Observer.....Friday.....Independent	1888	26×40	8	1.00	
HENDRICKS & WILLIAMS, Editors and Publishers.					
NOKOMIS, pop. 1,062; MONTGOMERY Co., pop. 23,073. Central Illinois Deutsch Amerik- } aner (German).....Wednesday.....Independent	1880	26×40	8	1.50	850
J. W. WILD, Editor; E. M. HULBERT, Publisher.					
Free Press-Gazette.....Friday.....Independent	1877	26×40	8	1.50	800
HULBERT & WILD, Editors; E. M. HULBERT, Publisher.					
NORMAL, pop. 2,470; MCLEAN Co., pop. 60,100. Advocate.....Saturday.....Independent.	1887	26×40	8	1.00	
CREED & LASSWELL, Editors and Publishers.					
NORWOOD PARK, pop. 850; COOK Co., pop. 176,000. Sentinel—see <i>Herald, Park Ridge</i> .					
NUNDA, pop., 5500; MCHENRY Co., pop. 24,908. Herald.....Friday.....Neutral.....	1875	24×34	4	1.25	865
IRA M. MALLORY, Editor and Publisher.					
OAKLAND, pop. 1,000; COLES Co., pop. 27,042. Ambray Pilot.....Thursday.....Republican..	1883	30×44	8	1.50	
OSCAR J. RICKETTS, Editor and Publisher.					
Ledger.....Friday.....Democratic..	1878	26×40	8	1.00	
J. S. YEARGIN & SON, Editors and Publishers.					
OAK PARK, pop. —; COOK Co., pop. 176,000. Cicero Vindicator.....Friday.....Local.....	1882	23×44	4	1.50	
WM. HALLEY, Editor and Publisher.					
Reporter (prints editions under fol- } lowing names, Austin Reporter, } Maywood Register, Millard Avenue } Record, and River Forest Herald) } Friday.....Local.....	1887	24×35	4	1.50	
J. E. KENT, Editor and Publisher.					
ODELL, pop. 908; LIVINGSTON Co., pop. 38,450. Gazette.....Saturday.....Independent	1888	30×44	8	1.50	
W. F. VAN BUSKIRK, Editor and Publisher.					
ODIN, pop. 724; MARION Co., pop. 23,686. Journal.....Thursday.....Independent.	1882	24×36	4	1.00	1420
B. P. COLE, Editor and Publisher.					
OLNEY †, pop. 3,850; RICHLAND Co., pop. 15,545. Advocate.....Friday.....Democratic..	1884	26×40	8	1.50	11,060
MATHEWS & BURFORD, Editors and Publishers.					
Republican.....Wednesday.....Republican..	1848	26×40	4	1.50	986
T. A. FRITCHEY & Co., Editors and Publishers.					
Times.....Wednesday.....Democratic..	1864	26×40	4	1.50	1,216
W. F. BECK, Editor and Publisher.					
ONARGA, pop. 1,061; IROQUOIS Co., pop. 35,451. Central Illinois Review.....Saturday.....Independent	1872	26×40	4	1.50	1,008
E. W. WARREN, Editor and Publisher.					
Leader.....Friday.....Republican..	1885	*18×24	6	1.50	1576
J. B. LOWE, Editor and Publisher.					
OQUAWKA †, pop. 891; HENDERSON Co., pop. 10,722. Henderson County Journal.....Thursday.....Republican..	1873	24×35	4	1.50	1852
E. A. HALL, Editor and Publisher.					
Spectator.....Thursday.....Prohibition..	1843	24×35	4	1.50	1406
HARRY N. PATTERSON, Editor and Publisher.					
ORANGEVILLE, pop. 326; STEPHENSON Co., pop. 31,963. Alert.....Wednesday.....Local.....	1883	26×40	8	1.00	350
W. H. MCCALL, Editor and Publisher.					
OREGON †, pop. 1,650; OGLE Co., pop. 29,937. Independent-Democrat.....Wednesday.....Democratic..	1866	30×44	8	1.50	1,750
WAGONER, SHARER & JOHNSTON, Editors and Publishers.					
Ogle County Reporter.....Wednesday.....Republican..	1851	30×44	8	2.00	1,900
T. O. JOHNSTON, Editor and Publisher.					

CIRCULATION: † Publishers' reports. Roman figures—estimated. Bold face—sworn. * Size of page. † County-seat.
POPULATION: § Estimated. Unmarked—Census of 1880.

	<i>Estab.</i>	<i>Size.</i>	<i>Pages.</i>	<i>Sub.</i>	<i>Circ.</i>
OTTAWA †, pop. \$8,500; LA SALLE Co., pop. 70,408.					
Brick, Tile and Pottery Gazette..... Monthly..... Trade.....	1884	*10×14	44	\$1.00	‡3,000
OSMAN BROS., Editors and Publishers.					
Central Illinois Wochenblatt (Ger.).. Friday..... Ind. Rep.....	1868	31×44	8	2.00	‡1,500
J. J. WITTE, Editor and Publisher.					
Free Trader..... Saturday..... Democratic..	1840	30×44	8	1.50	‡1,940
WM. OSMAN & SONS, Editors and Publishers.					
Globe..... Thursday..... Prohibition..	1882	26×40	8	1.50	720
GLOBE PRINTING COMPANY; CHASE FOWLER, Manager.					
Journal..... { Evg. ex. Sat. & } Independent	1880	22×34	4	5.00	‡1,350
{ Sun. Morn..... }					
Journal..... Sunday..... Independent		22×36	4-6	1.00	‡1,500
Journal..... Tues. & Fri..... Independent	1883	22×36	6	1.50	‡1,100
LESTER A. ROSE, Editor and Publisher.					
La Salle County Herald (German)... Tues. & Fri..... Democratic..	1880	24×36	4	3.00	
C. ZWANZIG, Editor and Publisher.					
Republican..... Friday..... Republican..	1844	31×44	8	1.50	‡1,650
F. M. SAPP, Publisher.					
Times..... Evg. ex. Sun..... Republican..	1877	24×36	4	5.00	‡800
Times..... Friday..... Republican..	1879	30×44	8	1.00	‡1,000
E. A. NATTINGER, Editor and Publisher.					
PALATINE, pop. \$700; COOK Co., pop. \$760,000.					
Enterprise—prints an edition under } Saturday..... Ind. Rep.....	1878	24×36	4	1.00	504
name of Herald, Barrington..... }					
LEW H. GREEN, Editor; W. D. ANDERSON, Manager.					
PALESTINE, pop. 735; CRAWFORD Co., pop. 16,197.					
Enterprise..... Wednesday..... Independent	1885	22×30	4	1.00	‡480
ALEXANDER BROS., Editors and Publishers.					
PANA, pop. \$3,500; CHRISTIAN Co., pop. 28,227.					
Gazette..... Saturday..... Republican..	1865	26×40	8	1.50	‡432
R. M. CARR, Editor and Publisher.					
Palladium..... Evg. ex. Sun..... Democratic..	1886	22×30	4	5.00	‡400
Palladium..... Saturday..... Democratic..	1868	30×44	8	1.50	‡600
JACOB SWALLOW, Editor and Publisher.					
PARIS †, pop. \$5,000; EDGAR Co., pop. 25,499.					
Beacon..... (see page 976)..... Daily. ex. Sun..... Republican..		22×30	4	5.00	
Beacon..... (see page 976)..... Friday..... Republican..	1848	30×44	8	1.50	‡2,500
GEORGE F. HOWARD, Editor and Publisher.					
Gazette..... Wednesday..... Democratic..	1873	30×44	8	1.50	‡1,520
L. A. G. SHOAFF & Co., Editors and Publishers.					
Republican..... Morn. ex. Sun..... Republican..	1886	22×30	4	5.20	‡470
Republican..... Friday..... Republican..	1877	30×44	8	1.50	950
J. M. SHEETS, Editor and Publisher.					
PARK RIDGE, pop. 457; COOK Co., pop. \$760,000.					
Herald (prints editions under names } Saturday..... Local.....	1886	24×35	4	1.00	
of News, Des Plaines; North- } of					
Western Suburbanite, Irving } of					
Park; and Sentinel, Norwood } of					
Park)..... }					
C. G. KINGWILL & Co., Editors and Publishers.					
PATOKA, pop. \$550; MARION Co., pop. 23,686.					
Enterprise..... Thursday..... Neutral.....	1881	30×44	8	1.50	508
J. N. KERR, Editor and Publisher.					
PAW PAW, pop. \$750; LEE Co., pop. 27,491.					
Herald..... (see page 986)..... Wednesday..... Local.....	1877	26×40	8	1.50	‡600
C. E. HALL, Editor and Publisher.					
Lee County Times (prints an edition } Friday..... Republican..	1878	26×40	8	1.50	‡936
under the name of Record, Compton } of					
EZRA G. CASS, Editor and Publisher.					
PAXTON †, pop. \$2,000; FORD Co., pop. 15,099.					
Eastern Illinois Register..... Wednesday..... Ind. Dem....	1875	26×40	4	1.50	‡850
J. C. DUNHAM, Editor and Publisher.					
Record (prints an edition under the } Thursday..... Republican..	1865	35×48	8	1.50	‡1,320
name of Times, Loda)..... }					
N. E. STEVENS, Editor; N. E. STEVENS & SON, Publishers.					
PAYSON, pop. 515; ADAMS Co., pop. 59,135.					
Adams County News and Central } Monthly..... Independent	1875	24×36	4	.75	‡430
Recorder..... }					
WILLIAM D. FERRY & Co., Editors and Publishers.					
PECATONICA, pop. \$1,200; WINNEBAGO Co., pop. \$35,000.					
News..... Saturday..... Republican..	1872	31×44	8	1.50	‡900
NATE L. COLEY, Editor and Publisher.					

CIRCULATION: ‡ Publishers' reports. Roman figures—estimated. Bold-face—sworn. * Size of page. † County-seat. POPULATION: * Estimated. Unmarked—Census of 1880.

	<i>Etab.</i>	<i>Size.</i>	<i>Pages.</i>	<i>Sub.</i>	<i>Circ.</i>
PEKIN †, pop. \$6,500; TAZEWELL Co., pop. 29,666.					
Deutsche Presse (Ger).....	Evg. ex. Sun.....	Independent	1887	22×30	4 \$5.20
Deutsche Presse (Ger).....	Friday.....	Independent	1887	*15×22	12 2.00
JOHN W. HOFFMAN, Editor; THE GERMAN PRESS COMPANY, Publishers.					
Evening Post—see <i>Republican-Post</i>	Evg. ex. Sun.....	Independent	1885	24×35	4 5.00 \$1,060
<i>(See page 1058)</i>					
Freie Presse (German) (see page 998).....	Thursday.....	Independent	1876	*15×22	12 2.00 \$1,450
ALBERT WEISS, Editor and Publisher.					
Republican-Post (weekly edition of <i>Evening Post</i>).....	Thursday.....	Ind. Rep.....	1886	30×44	8 2.00 \$2,680
REPUBLICAN POST COMPANY, Publishers; A. C. BOYD, Manager.					
Times.....	Evg. ex. Sun.....	Democratic..	1881	24×36	4 6.00 1,000
Times.....	Thursday.....	Democratic..	1840	32×49	4 2.00 2,500
B. C. ALLENSWORTH, Editor; TIMES PUBLISHING COMPANY					
PEORIA †, pop. \$52,000; PEORIA Co., pop. \$75,000.					
Demokrat (German).....	Evg. ex. Sun.....	Ind. Dem....	1860	26×40	4 6.50 2,800
Demokrat (German).....	Thursday.....	Ind. Dem....	1860	28×44	4 2.00 5,500
BERNHARD CREMER, Editor; B. CREMER & BROS., Publishers.					
Evening Post.....	Evg. ex. Sun.....	Independent	1885	24×35	4 6.00
REPUBLICAN-POST COMPANY; A. C. BOYD, Editor and Manager.					
Journal—see <i>Sunday Journal</i>	Evg. ex. Sun.....	Independent	1877	*20×24	8 6.50 \$8,140
Journal.....	Thursday.....	Independent	1885	*20×28	8 .75 \$7,180
PEORIA JOURNAL COMPANY, Editors and Publishers.					
Journal of Commerce.....	Monday.....	Commercial..	1885	*11×14	18 1.50 \$3,000
TRANSCRIPT PUBLISHING COMPANY; A. STONE, Secretary and Treasurer.					
Medical Monthly.....	Monthly.....	Medical.....	1880	8VO	64 2.00 \$3,000
THOMAS M. McILVAINE, M. D., Ed.; TRANSCRIPT PUBLISHING COMPANY; A. STONE, Sec. & Treas.					
National Democrat.....	Morning.....	Democratic..	1865	26×40	4 5.20 \$4,872
National Democrat.....	Thursday.....	Democratic..	1865	*20×26	8 1.00 5,000
W. D. MEEK & Co., Editors and Publishers.					
Saturday Evening Call.....	Saturday.....	Lit. & Fam...	1877	*16×22	8 2.00 6,000
ELEANOR STACKHOUSE, Editor; VAIL & McCOWAN, Publishers; S. M. McCOWAN, Manager.					
Sonne (German).....	Evg. ex. Sun.....	Independent	1879	26×40	4 7.00 1,500
Sonne (German).....	Thursday.....	Independent	1879	26×40	4 1.75 2,300
L. PH. WOLF, Editor and Publisher.					
Sonntags-Glocke (German) (Sunday edition of <i>Sonne</i>).....	Sunday.....	Independent	1880	24×36	4 1.50 950
Sonntags Post (German).....	Sunday.....		1885	34×48	8 2.50 1,550
BRUS & MESTERSCHMIDT, Editors and Publishers.					
Sunday Journal (Sunday edition of <i>Journal</i>).....	Sunday.....	Independent	1880	*20×24	8 1.00 \$4,327
Sunday Transcript (Sunday edition of <i>Transcript</i>).....	Sunday.....	Republican..	1887	*17×24	8
Transcript.....	Morn. ex. Sun.....	Republican..	1855	*17×22	8 5.20 \$4,675
Transcript.....	Thursday.....	Republican..	1855	*17×24	8 1.00 \$5,377
TRANSCRIPT PUBLISHING COMPANY, ALEX. STONE, Secretary and Treasurer.					
PEOTONE , pop. \$750; WILL Co., pop. \$60,000.					
Eagle.....	Saturday.....	Non-political	1879	13×26	4 1.00 500
E. FERRELL, Editor; JAMES BARNHART, Publisher.					
PERRY , pop. 770; PIKE Co., pop. 33,751.					
Transcript.....	Friday.....	Independent	1880	28×40	8 1.50 \$350
N. WILKINS, Editor and Publisher.					
PERU , pop. \$5,000; LA SALLE Co., pop. 70,403.					
Call.....	Saturday.....	Independent	1886	24×35	4 1.50 \$500
CAL SINNINGER, Editor and Publisher.					
Twin City News-Herald.....	Evg. ex. Sun.....	Independent	1887	26×40	4 5.00
<i>(See page 1022)</i>					
Twin City News-Herald.....	Wednesday.....	Independent	1858	*20×26	8 1.50 1,100
<i>(See page 1022)</i>					
H. S. CORWIN, Editor and Publisher.					
PETERSBURG †, pop. \$2,500; MENARD Co., pop. 13,024.					
Beacon-Herald.....	Friday.....	Neutral.....	1881	26×40	8 1.00 900
E. R. WILEY, Editor and Publisher.					
Democrat.....	Saturday.....	Democratic..	1860	26×40	4 1.50 \$1,200
WILKINSON & ONSTOTT, Editors and Publishers.					
Observer.....	Saturday.....	Republican..	1876	26×40	4 1.50 \$1,020
W. R. PARKS, Editor and Proprietor.					
PINCKNEYVILLE †, pop. \$1,400; PERRY Co., pop. \$18,000.					
Democrat.....	Friday.....	Democratic..	1877	28×42	4 1.50 \$576
J. J. PENNY, Editor and Publisher.					
PIPER CITY , pop. 423; FORD Co., pop. 15,099.					
Pan-Handle Advocate.....	Friday.....	Local.....	1883	30×44	8 1.50 \$575
H. P. BEACH, Editor and Publisher.					
PITTSFIELD †, pop. \$2,500; PIKE Co., pop. 33,751.					
Old Flag.....	Thursday.....	Republican..	1850	*15×22	8 1.50 \$804
TURNER BROTHERS, Editors and Publishers.					
Pike County Banner.....	Friday.....	Independent.	1881	26×40	4 1.50 \$1,138
F. M. GRIMES, Editor and Publisher.					
Pike County Democrat.....	Thursday.....	Democratic..	1853	30×42	8 2.00 1,700
J. M. BUSH, Editor and Publisher.					

CIRCULATION: † Publishers' reports. Roman figures—estimated. Bold-face—sworn. *Size of page. † County-seat.
POPULATION: § Estimated. Unmarked—Census of 1880.

	<i>Estab.</i>	<i>Size.</i>	<i>Pages.</i>	<i>Sub.</i>	<i>Circ.</i>
PLAINFIELD, pop. 686; WILL Co., pop. \$60,000.					
Enterprise.....	1887	26×40	8	\$1.00	
MARVIN & BLAKELY, Editors and Publishers.					
PLANO, pop. \$2,350; KENDALL Co., pop. 13,083.					
Kendall County News (<i>prints an edition under the name of Enterprise, Millington</i>).....	1872	30×44	8	2.00	900
FRANK E. MARLEY, Editor and Publisher.					
Pivot.....	1885	26×40	8	1.00	
BAILEY & FOX, Editors and Publishers.					
PLYMOUTH, pop. 593; HANCOCK Co., pop. 35,337.					
Enterprise.....	1883	24×35	4	1.50	750
JOHN M. DUNSWORTH, Editor and Publisher.					
POLO, pop. 1,819; OGLE Co., pop. 29,937.					
Clipper.....	1880	24×36	4	1.25	2,000
G. W. HAWKS, Editor and Publisher.					
Ogle County Press.....	1888	30×44	8	2.00	11,100
J. W. CLINTON, Editor and Publisher.					
PONTIAC †, pop. \$2,500; LIVINGSTON Co., pop. 33,450.					
Free Trader and Observer.....	1870	30×44	8	1.50	1,300
JOHNSON & RENOE, Editors and Publishers.					
Gazette.....	1883	30×44	8	1.50	
O. L. DOWNEY, Editor and Publisher.					
Sentinel.....	1887	30×44	8	1.50	1,640
LOWRY & CLARK, Editors and Publishers.					
POPLAR GROVE, pop. \$300; BOONE Co., pop. \$12,500.					
Herald.....	1881	26×40	8	1.25	432
DAVID C. COWAN, Editor; STAR PRINTING COMPANY, Publishers.					
Star.....	1887	26×40	8	1.25	434
DAVID C. COWAN, Editor; STAR PRINTING COMPANY, Publishers.					
PORT BYRON, pop. 799; ROCK ISLAND Co., pop. 33,302.					
Globe.....	1880	26×40	4	1.50	11,300
DE WITT OWEN, Editor and Publisher.					
POTOMAC, pop. \$650; VERMILION Co., pop. \$55,000.					
News.....	1881	30×44	8	1.50	400
T. N. CHENOWETH, Editor and Publisher.					
POWELTON, pop. —; HANCOCK Co., pop. 35,337.					
News.....	1887	20×26	4	1.00	
JAMES M. THORNER, Editor and Publisher.					
PRAIRIE CITY, pop. 944; McDONOUGH Co., pop. 27,970.					
Herald.....	1885	22×30	4	1.50	
CHARLES KEITH, Editor and Publisher.					
PRINCETON †, \$3,600; BUREAU Co., pop. 33,172.					
Bureau County News.....	1881	28×44	4	1.50	
NEWS PUBLISHING COMPANY; JACOB MILLER, Manager.					
Bureau County Republican.....	1888	30×44	8	2.00	14,396
J. W. BAILEY & C. F. BASCOM, Editors and Publishers.					
Bureau County Tribune.....	1872	30×44	8	2.00	1,560
E. K. MERCER, Editor and Publisher.					
PRINCEVILLE, pop. \$600; PEORIA Co., pop. \$75,000.					
Barnum's Telephone (<i>prints editions under same name for Alta, Dunlap, and Monica</i>).....	1876	26×40	4	1.25	4650
JOSEPH S. BARNUM, Editor and Publisher.					
PROPHETSTOWN, pop. \$1,100; WHITESIDE Co., pop. \$0,885.					
Spike.....	1871	26×40	4	1.50	4450
MRS. S. M. GREENE, Editor; H. P. & S. M. GREENE, Publishers.					
PULLMAN, pop. \$5,000; COOK Co., pop. \$760,000.					
Suburban Enterprise—see <i>Kensington</i> .					
QUINCY †, pop. \$80,000; ADAMS Co., 59,135.					
Cottage Home.....	1886	*9×12	16	.50	
O. H. CRANDALL, M. D., Editor and Publisher.					
Enterprise.....	1879	30×44	8	1.00	1,600
H. H. RECKMEYER, Editor; H. H. RECKMEYER & Co., Publishers.					
Farmer's Call (<i>dated at St. Louis, Mo., also</i>).....	1881	*11×16	8	.50	
JOHN M. STAHL, Editor; JOHN M. STAHL & Co., Publishers.					
Germania (German).....	1874	26×40	4	6.00	1,500
Evg. ex. Sun.....	1874	*22×28	6	2.00	2,500
A. RUST, Editor; GERMANIA PRINTING AND PUBLISHING COMPANY.					
Herald.....	1849	30×44	8	8.00	13,500
MORF. ex. Mon.....	1887	31×44	12-24	2.00	
Herald.....	1884	30×44	8	1.00	17,500
ROBERT J. STEPHENS, Editor and Publisher.					
Journal.....	1883	23×40	4	5.20	2,600
JOURNAL PUBLISHING COMPANY.					

CIRCULATION: † Publishers' reports. Roman figures—estimated. Bold-face—sworn. * Size of page. † County-seat.
 POPULATION: § Estimated. Unmarked—Census of 1880.

QUINCY † (Continued)	Estab.	Size.	Pages.	Sub.	Circ.
Journal of Industry.....Thursday.....Labor.....	1886	22×32	9	\$1.25	\$1,050
FRED P. TAYLOR, Publisher.					
Medical Call.....Monthly.....Medical.....	1881	*4×7	24	.50	\$2,600
MEDICAL CALL PUBLISHING COMPANY.					
New Era.....Friday.....Ind. Dem....	1888	26×40	8	1.50	
F. L. FLEMING & Co., Editors and Publishers.					
News.....Evg. ex. Sun.....Independent	1877	24×36	4	4.00	\$1,100
FRANCIS GAUSHELL, Editor and Publisher.					
Saturday Review.....Saturday.....Independent	1872	30×44	8	1.25	
ADD. L. LANGDON, Editor and Publisher.					
Sunday Optic.....Saturday.....Independent	1885	31×44	8	2.00	\$3,000
MRS. JULIA D. PRATT, Editor and Publisher.					
Western Agriculturist.....Monthly.....Stock & Agric	1868	*10×12	36	1.10	
(See page 1048)					
T. BUTTERWORTH, Editor and Publisher.					
Whig.....(see page 986).....Morn. ex. Mon.....Republican..	1848	29×42	8	8.00	\$2,550
Whig.....(see page 986).....Thursday.....Republican..	1837	29×42	8	1.00	\$4,700
D. WILCOX & SONS, Editors and Publishers.					
RAMSEY, pop. \$500; FAYETTE Co., pop. 23,241.					
Democrat.....Thursday.....Democratic..	1881	26×40	8	1.50	\$350
F. M. BOLT, Editor and Publisher.					
RANKIN, pop. \$300; VERMILION Co., pop. \$55,000.					
Reveille.....Saturday.....Local.....	1887	26×40	8	1.00	
ROBT. SLOAN & L. D. STEARNS, Editors and Publishers.					
RANSOM, pop. \$200; LA SALLE Co., pop. 70,403.					
Times—see <i>Blade, Minonk</i> .					
RANTOUL, pop. \$1,000; CHAMPAIGN Co., pop. 40,863.					
Press.....Saturday.....Independent	1872	30×44	8	1.50	\$864
F. E. PINKERTON, Editor and Publisher.					
RARITAN, pop. \$250; HENDERSON Co., pop. 10,722.					
Reporter.....Thursday.....Independent	1884	22×30	4	1.50	\$400
E. O. BARNES, Editor and Publisher.					
RAYMOND, pop. \$1,000; MONTGOMERY Co., pop. 28,078.					
Independent.....Thursday.....Independent	1881	26×40	8	1.50	\$600
JOSEPH W. FORTS, Editor and Publisher.					
Montgomery County Leader.....Friday.....Democratic..	1888	26×40	4	1.50	
C. E. COOK & W. S. PARROTT, Editors and Publishers.					
RED BUD, pop. 1,338; RANDOLPH Co., pop. 25,690.					
Torpedo.....Wednesday.....Democratic..	1877	24×36	4	1.50	750
R. E. DOUGLAS, Editor and Publisher.					
RICHMOND, pop. \$500; McHENRY Co., pop. 24,908.					
Gazette.....(see page 1002).....Thursday.....Republican..	1876	26×40	4	1.50	\$640
HENRY C. FABER, Editor and Publisher.					
RIDGE FARM, pop. 237; VERMILION Co., pop. \$55,000.					
South Vermilion Times.....Wednesday.....Independent	1887	30×44	8	1.50	
F. J. PASTEUR, Editor and Publisher.					
RIVER FOREST, pop. —; COOK Co., pop. \$760,000.					
Herald—see <i>Reporter, Oak Park</i> .					
ROANOKE, pop. \$400; WOODFORD Co., pop. 21,620.					
News—see <i>Blade, Minonk</i> .					
ROBERTS, pop. —; FORD Co., pop. 15,099.					
Palladium.....Saturday.....Local.....	1888	26×40	4	1.50	
W. B. CAMPBELL & F. E. BONNEY, Editors and Publishers.					
ROBINSON †, pop. \$1,650; CRAWFORD Co., pop. 16,197.					
Argus.....Wednesday.....Republican..	1863	30×44	8	1.50	\$1,098
GEO. W. HARPER, Editor and Publisher.					
Constitution.....Wednesday.....Democratic..	1863	*15×22	8	1.50	1,083
J. H. FULTON & H. O. HISER, Editors and Publishers.					
ROCHELLE, pop. \$2,200; OGLE Co., pop. 29,937.					
Herald.....Thursday.....Independent.	1872	30×44	8	1.50	
G. W. MORRIS & SON, Editors and Publishers.					
Register.....Saturday.....Republican..	1863	36×42	8	1.50	\$960
J. C. NEFF, Editor and Publisher.					
ROCHESTER, pop. 307; SANGAMON Co., pop. 52,894.					
Item.....Thursday.....	1882	*20×26	6	1.00	
E. KALB, Editor and Publisher.					
ROCK FALLS, pop. \$1,300; WHITESIDE Co., pop. 30,885.					
News.....Saturday.....Republican..	1882	*16×22	8	1.50	\$600
WM. PARKER & Co., Editors and Publishers.					
ROCKFORD †, pop. \$22,000; WINNEBAGO Co., pop. \$35,000.					
Christian Gleaner.....Monthly.....Religious....	1884	28×40	8	.50	\$6,300
REV. E. E. FOWLER, Editor, Clarinda, Iowa; GOLDEN CENSER COMPANY, Publishers.					
Farmers' Monthly.....(see page 1054).....Monthly.....Agricultural.	1887	*10×12	16	.50	
F. C. PIERCE, Editor and Publisher.					
Gazette.....Evg. ex. Sun.....Republican..	1879	26×40	4	6.00	1,700
Gazette.....Wed. & Sat.....Republican..	1876	26×40	4	1.50	2,500
Gazette.....Wednesday.....Republican..	1866	40×52	8	1.50	2,000
ABRAHAM E. SMITH, Editor and Publisher.					

CIRCULATION: † Publishers' reports. Roman figures—estimated. Bold-face—sworn. * Size of page. † County-seat.
POPULATION: § Estimated. Unmarked—Census of 1880.

ROCKFORD †, (Continued)	Estab.	Size.	Pages.	Sub.	Circ.											
Germania (German).....Saturday.....Neutral.....	1885	26×40	4	\$1.50	1885											
JOHN J. PINGEL, Editor and Publisher.																
Golden Censer.....Saturday.....Religious.....	1863	29×41	8	1.25	No advts											
O. R. BROUSE, A. M., Editor; THE GOLDEN CENSER COMPANY, Publishers.																
Monitor.....Thursday.....Prohibition..	1885	26×40	8	1.00												
LAMONT & WHIPPLE, Publishers.																
Morning Star—see Star.....																
<table border="0"> <tr> <td rowspan="2">{</td> <td>Morn. ex. Mon.....Democratic..</td> <td>1888</td> <td>26×40</td> <td>4</td> <td>6.00</td> </tr> <tr> <td>Sunday edition.....</td> <td></td> <td>*20×26</td> <td>8</td> <td>2.00</td> </tr> </table>						{	Morn. ex. Mon.....Democratic..	1888	26×40	4	6.00	Sunday edition.....		*20×26	8	2.00
{	Morn. ex. Mon.....Democratic..	1888	26×40	4	6.00											
	Sunday edition.....		*20×26	8	2.00											
Register.....Evg. ex. Sun.....Republican..	1877	26×40	4	6.00	12,800											
Register.....Tues. & Fri.....Republican..	1884	26×40	4	1.50												
Register.....Friday.....Republican..	1840	*20×26	8	1.50	12,700											
MILLER, BOTSFORD & Co., Editors and Publishers.																
Star (semi-weekly edition of Morning Star).....																
<table border="0"> <tr> <td rowspan="2">{</td> <td>Mon. & Thurs.....Democratic..</td> <td>1888</td> <td></td> <td></td> <td></td> </tr> <tr> <td></td> <td></td> <td></td> <td></td> <td></td> </tr> </table>						{	Mon. & Thurs.....Democratic..	1888								
{	Mon. & Thurs.....Democratic..	1888														
Star (weekly edition of Morning Star).....Thursday.....	1866	26×40	4	1.50	1,100											
ROCKFORD STAR PRINTING COMPANY, Publishers.																
ROCK ISLAND †, pop. \$12,000; ROCK ISLAND Co., pop. 33,302.																
Argus.....Evg. ex. Sun.....Democratic..	1851	25×40	4	6.00	1,200											
Argus.....Friday.....Democratic..	1851	35×48	8	2.00	1,400											
JOHN W. POTTER, Editor and Publisher.																
Augustana och Missionaren (Swed.).....Thursday.....	1855	*8×11	12	1.50												
T. R. HASSELQUIST, Editor; AUGUSTANA BOOK CONCERN, Publishers.																
Hemvannen (Swedish).....Saturday.....	1879	22×33	4	1.00	7,000											
AUGUSTANA BOOK CONCERN, Publishers.																
Rock Islander.....Saturday.....Independent	1854	28×45	4	2.00	11,785											
J. B. DANFORTH, Editor and Proprietor.																
Union.....Morn. ex. Mon.....Republican..	1863	25×40	4	6.00	1,200											
Union.....Saturday.....Republican..	1863	*18×24	8	2.00	1,500											
UNION PRINTING COMPANY, Editors and Publishers; W. JOHNSON, Secretary.																
Volks-Zeitung (Ger.).....Wed. & Sat.....	1875	26×40	4	3.00	11,562											
F. PROTAR, Editor and Publisher.																
ROCKTON, pop. (twp.) 1,687; WINNEBAGO Co., pop. \$35,000.																
Herald.....Friday.....Independent	1875	26×40	8	1.50	675											
E. I. CARR, Editor and Publisher.																
ROODHOUSE, pop. \$2,100; GREENE Co., pop. \$25,000.																
Evening Eye.....Evg. ex. Sun.....Democratic..	1882	20×26	4	7.00	400											
Eye (weekly edition of Evening Eye).....Thursday.....	1882	30×44	8	1.50	800											
J. P. DRENNAN, Jr., Editor and Publisher.																
Morning News.....Morn. ex. Mon.....Local.....	1888	20×26	4	6.00												
News (weekly ed. of Morning News).....Monday.....	1888	26×40	8	1.50												
J. L. MITCHELL, Editor and Publisher.																
ROSELAND, pop. —; COOK Co., pop. \$760,000.																
Suburban Enterprise — see Kensington.																
ROSEVILLE, pop. 804; WARREN Co., pop. 22,933.																
Times.....Friday.....Republican..	1876	*15×22	8	1.50	1492											
C. A. HEBBARD, Editor and Publisher.																
ROSSVILLE, pop. \$950; VERMILION Co., pop. \$55,000.																
Press.....(see page 1058).....Saturday.....	1879	*15×22	8	1.50	1600											
C. F. OVERACKER, Editor and Publisher.																
RUSHVILLE †, pop. \$1,750; SCHUYLER Co., pop. 16,249.																
Schuyler Citizen.....Thursday.....Republican..	1856	*15×22	8	1.50	11,100											
W. I. LARASH, Editor and Publisher.																
Times.....(see page 1054).....Thursday.....	1855	31×44	8	1.50	11,750											
EDWIN DYSON, Editor and Publisher.																
RUTLAND, pop. \$500; LA SALLE Co., pop. 70,403.																
Citizen.....Friday.....Independent	1887	26×40	8	1.00												
A. H. MARLOW, Editor and Publisher.																
Post — see Blade, Minonk.																
ST. CHARLES, pop. \$1,850; KANE Co., pop. 44,939.																
Valley Chronicle.....Friday.....Republican..	1881	30×44	8	1.50	560											
S. W. DURANT, Editor and Publisher.																
ST. ELMO, pop. 323; FAYETTE Co., pop. 23,241.																
Times.....Thursday.....Independent	1885	26×44	8	1.25	1620											
C. F. COLEMAN, Editor and Publisher.																
SALEM †, pop. 1,327; MARION Co., pop. 23,686.																
Herald-Advocate.....Friday.....Democratic..	1851	24×36	4	1.50	1841											
MERRITT & PYLES, Editors and Publishers.																
Home Conference News.....Monthly.....	1886	18×25	4	.50	No advts											
REV. F. M. VAN TREESSE, Managing Editor.																
Marion County Republican.....Thursday.....	1879	24×36	4	1.50	1500											
WIBEL & JOHNSON, Editors and Publishers.																
SANDOVAL, pop. 564; MARION Co., pop. 23,686.																
Signal.....Saturday.....Local.....	1888	22×30	4	1.00												
SARGENT & MASON, Editors and Publishers.																
Times.....Saturday.....Independent	1884	30×44	8	1.50	1287											
P. A. SHANKLIN, Editor and Publisher.																

CIRCULATION: † Publishers' reports. Roman figures—estimated. Bold-face—sworn. * Size of page. † County-seat.
 POPULATION: § Estimated. Unmarked—Census of 1880.

	<i>Estab.</i>	<i>Size.</i>	<i>Pages.</i>	<i>Sub.</i>	<i>Circ.</i>
SANDWICH , pop. \$2,500; DE KALB Co. , pop. 26,768.					
Argus.....Saturday.....Independent	1878	26×40	4	\$1.00	\$1,000
M. B. CASTLE & SON, Editors and Publishers.					
Free Press.....Wednesday.....Republican..	1873	30×44	8	1.50	
W. B. BARNES, Editor and Publisher.					
Gazette.....Friday.....Republican..	1864	26×40	4	1.50	960
G. H. ROBERTSON & SON, Editors and Publishers.					
SAUNEMIN , pop. 1,268; LIVINGSTON Co. , pop. 38,450.					
Gazette.....Saturday.....Independent	1888	30×44	8	1.50	
O. L. DOWNEY, Editor and Publisher.					
SAVANNA , pop. \$2,500; CARROLL Co. , pop. 16,976.					
Journal.....Thursday.....Ind. Rep. ...	1885	30×44	8	1.50	1744
F. S. GREENLEAF, Editor and Publisher.					
Times.....Friday.....Republican..	1875	30×44	8	1.50	1,752
J. B. PARKINSON, Editor and Publisher.					
SAYBROOK , pop. \$850; MCLEAN Co. , pop. 60,100.					
Gazette.....Friday.....Republican..	1875	30×44	4	1.25	\$525
H. W. RODMAN, Editor and Publisher.					
SENECA , pop. \$850; LA SALLE Co. , pop. 70,403.					
Record.....Friday.....Independent	1878	24×36	4	1.00	360
T. J. HORSLEY, Editor and Publisher.					
SHABONA , pop. \$450; DE KALB Co. , pop. 26,768.					
Express.....Friday.....Republican..	1876	24×36	4	1.00	\$600
W. H. RAY, Editor and Publisher.					
SHANNON , pop. 713; CARROLL Co. , pop. 16,976.					
Express.....Friday.....Neutral.....	1879	26×40	8	1.50	\$384
C. G. PAYNE, Editor and Publisher.					
SHAWNEETOWN †, pop. 1,851; GALLATIN Co. , pop. 12,861.					
Gallatin Democrat.....Friday.....Democratic..	1887	24×35	4	1.25	
GEO. B. PARSONS, Editor and Publisher.					
Local Record.....Saturday.....Local.....	1877	24×36	4	1.50	
CONRAD O. EDWARDS, Editor and Publisher.					
Shawnee News.....Thursday.....Republican..	1873	26×40	4	1.25	
L. F. TROMLY, Editor and Publisher.					
SHELBYVILLE †, pop. \$3,200; SHELBY Co. , pop. 30,270.					
Democrat.....Thursday.....Democratic..	1874	30×44	8	1.50	\$1,500
GEO. R. GRAYBILL, Editor; GRAYBILL BROS. & Co., Publishers.					
Our Best Words.....Semi-monthly...Unitarian ...	1880	*9×12	8	1.00	1,100
J. L. DOUTHIT, Editor and Publisher.					
Our Best Words Weekly.....Saturday.....Prohibition..	1887	22×32	8	1.00	
J. L. DOUTHIT & SON, Editors and Publishers.					
Shelby County Leader.....Thursday.....Democratic..	1860	35×48	8	1.50	1,387
W. A. TROWER, Editor and Publisher.					
Union.....Daily ex. Sun.....Independent	1887	22×30	4	5.20	\$290
Union.....Thursday.....Republican..	1863	35×48	8	1.50	\$600
H. L. MARTIN, Editor and Publisher.					
SHELDON , pop. 947; IROQUOIS Co. , pop. 35,451.					
Journal.....Friday.....Independent	1879	31×44	8	1.50	\$372
J. W. SARJENT, Editor and Publisher.					
SIDELL , pop. 500; VERMILION Co. , pop. \$55,000.					
Journal.....Saturday.....Independent	1888	30×44	8	1.50	
J. E. WHIFFLE, Editor and Publisher.					
SOMONAUK , pop. 850; DE KALB Co. , pop. 26,768.					
Reveille.....Friday.....Independent	1875	26×40	8	1.50	\$800
S. D. NEWTON, Editor and Publisher.					
SOUTH CHICAGO , pop. \$10,000; COOK Co. , pop. \$760,000.					
Calumet.....Evg. ex. Sun.....Independent	1882	22×35	4	5.00	\$1,500
Saturday edition double sheet.					
CALUMET PUBLISHING COMPANY; J. J. POULTON, Manager.					
Free Press.....Sunday.....Independent	1887	26×40	4	1.00	
W. W. BLOSS & SON, Editors and Publishers.					
Labourer.....Evg. ex. Sun.....Labor.....	1885	20×26	4	2.50	
T. LARAMIE, Editor and Publisher.					
SPARLAND , pop. \$425; MARSHALL Co. , pop. 15,055.					
Chronicle—see <i>Home Journal, Lacon</i> .					
SPARTA , pop. 1,754; RANDOLPH Co. , pop. 25,690.					
Plaindealer.....Friday.....Republican..	1865	26×40	4	1.50	\$870
S. LOVEJOY TAYLOR, Editor; GEO. H. CAMPBELL, Publisher.					
SPRINGFIELD †, pop. \$30,000; SANGAMON Co. , pop. 52,594.					
Capital Idea.....Saturday.....Ind. Dem....	1887	24×36	4	2.00	\$1,962
J. L. PICKERING, Editor and Publisher.					
Emerald—see <i>Chicago</i> .					
Illinois Freie Presse (German).....Saturday.....Democratic..	1872	*20×26	8	2.00	1,340
BRENNER & Co., Editors and Publishers.					

CIRCULATION: †Publishers' reports. Roman figures—estimated. Bold-face—sworn. *Size of page. †County-seat.
POPULATION: §Estimated. Unmarked—Census of 1880.

SPRINGFIELD † (Continued)		Estab.	Size.	Pages.	Sub.	Circ.
Illinois State Journal	Morn. ex. Sun.... Republican..	1845	26×44	4	\$8.00	‡3,400
Illinois State Journal	Thursday..... Republican..	1881	30×42	8	1.00	‡3,800
ILLINOIS STATE JOURNAL COMPANY.						
Illinois State Register	Morn. ex. Mon.... Democratic..	1848	26×44	4	7.80	‡3,000
Illinois State Register	Wednesday..... Democratic..	1886	*20×26	8	1.00	‡3,200
H. W. CLENDENIN, Pres.; THOS. REES, Treas.; H. E. SMITH, Sec.						
Messenger (Colored)	Saturday..... Democratic..	1838	22×30	4	1.50	
EDWARDS & BROWN, Editors and Publishers.						
Morning Monitor—see Sangamo	Morn. ex. Sun.... Independent	1877	24×35	4	5.00	2,800
Monitor.....	Evg. ex. Sun.... Republican..	1880	22×40	4	5.00	1,750
News.....	Tuesday..... Republican..	1886	28×44	4	1.00	500
A. GURNEY & SON, Editors and Publishers.						
Odd Fellows Review	Thursday..... I. O. O. F....	1884	22×30	8	2.00	
A. D. SANDERS, Editor and Publisher.						
Sangamo Monitor (weekly edition of	Thursday..... Independent	1873	26×40	4	2.00	2,500
Morning Monitor).....	Saturday..... Prohibition..	1883	22×31	8	1.00	
T. W. S. KIDD, Editor and Publisher.						
Prohibitionist.....	Wednesday..... Independent	1878	34×46	8	2.00	‡3,300
W. R. SHAW, Editor; SHAW & HUDSON, Publishers.						
Staats Wochenblatt (German).....	Saturday..... Republican..	1886	22×30	4	1.50	2,900
HENRY SCHLANGE, Editor and Publisher.						
State Capital (Colored).....	Thursday..... Democratic..	1885	26×40	4	2.00	550
S. B. TURNER, Editor and Publisher.						
SPRING VALLEY, pop. \$3,000; BUREAU Co., pop. 33,172.						
Gazette.....	Friday..... Democratic..	1877	26×40	4	1.50	‡500
WILL J. BAILEY, Editor and Publisher.						
Independent.....	Thursday..... Independent	1885	20×26	4	2.00	
P. DEVER, Editor and Publisher.						
STAUNTON, pop. \$2,500; MACCUPIN Co., pop. 37,692.						
Times.....	Friday..... Democratic..	1877	26×40	4	1.50	‡500
F. L. BLOME, Editor and Publisher.						
STERLING, pop. \$6,500; WHITESIDE Co., pop. 30,885.						
Beobachter (German).....	Friday..... Democratic..	1877	28×44	4	2.00	‡1,800
L. OLTMANN, Editor and Publisher.						
Evening Gazette—see Gazette.....	Evg. ex. Sun.... Independent	1882	*17×24	6	5.00	1,650
(See page 1006)						
Farmers' Budget.....	Monthly..... Agricultural.	1886	*9×12	16	.50	‡15,000
W. F. EASTMAN, Editor and Publisher.						
Gazette (weekly ed. of Evening Gazette).....	Saturday..... Republican..	1884	*18×24	8	1.50	2,928
(See page 1006)						
Rock River Express.....	Friday..... Prohibition..	1886	*15×22	6	1.25	
E. L. CHAMPLIN, Editor and Publisher.						
Standard.....	Thursday..... Republican..	1868	35×48	8	1.50	‡1,008
NEWCOMER & DILLER, Editors and Publishers.						
Undertakers' Gazette.....	Monthly..... Undertakers.	1883	21×23	8	.50	‡2,500
L. E. BROOKFIELD, Editor; STERLING GAZETTE COMPANY, Publishers.						
STEWARTSON, pop. 335; SHELBY Co., pop. 30,270.						
Clipper.....	Friday..... Independent	1887	26×40	8	1.00	
W. H. FAGEN, Editor and Publisher.						
STOCKTON, pop. (twp.) 1,208; JO DAVIESS Co., pop. 27,528.						
Herald.....	Friday..... Democratic..	1888	24×35	4	1.50	
J. NELLIS KLOCK, Editor and Publisher.						
STREATOR, pop. \$10,000; LA SALLE Co., pop., 70,403.						
Free Press.....	Evg. ex. Sun.... Republican..	1880	24×36	4	4.00	1,236
Free Press.....	Friday..... Republican..	1873	30×44	8	1.50	950
A. R. VANSKIVER & JOHN W. FORNOF, Editors and Publishers.						
Independent-Times—see Sunday	Morn. ex. Mon.... Democratic..	1885	22×30	4	5.00	‡1,176
Independent-Times and Times.....	Evg. ex. Sun.... Republican..	1881	24×34	4	3.50	‡740
Monitor—see Sunday Monitor.....	Friday..... Republican..	1869	30×44	8	1.50	‡1,520
Monitor.....	Sunday..... Democratic..	1885	24×35	4	1.00	1,250
Sunday Independent-Times (Sun-	Sunday..... Independent	1885	30×44	8	1.00	‡1,670
day edition of Independent-Times).....	Friday..... Democratic..	1882	*17×24	8	1.50	‡1,320
W. W. BEAN, Publisher.						
Sunday Monitor (Sunday edition of	Friday..... Democratic..	1882	*17×24	8	1.50	‡1,320
Monitor).....	Thursday..... Democratic..	1883	28×40	4	2.00	850
DR. DAVID & FRED. LE ROY, Editors; INDEPENDENT-TIMES PUBLISHING COMPANY.						
Times (wkly edition of Independent-	Thursday..... Democratic..	1883	28×40	4	2.00	850
Times).....	Thursday..... Democratic..	1883	28×40	4	2.00	850
WM. ACKERMANN, Editor and Publisher.						
SULLIVAN †, pop. \$1,500; MOULTRIE Co., pop. 13,699.						
Moultrie County News.....	Thursday..... Republican..	1884	24×40	4	1.50	‡1,100
W. G. COVEX, Editor and Publisher.						
Progress.....	Thursday..... Democratic..	1887	*18×24	6	2.00	‡1,080
I. J. MARTIN & Co., Editors and Publishers.						

CIRCULATION: † Publishers' reports. Roman figures—estimated. Bold-face—sworn. * Size of page. † County-seat.
POPULATION: § Estimated. Unmarked—Census of 1880.

	<i>Estab.</i>	<i>Size.</i>	<i>Pages.</i>	<i>Sub.</i>	<i>Circ.</i>
SUMNER, pop. 1,021; LAWRENCE Co., pop. 13,663. Press.....Thursday.....Republican.. 1875 30×44 8 \$1.25 936 CARLTON & MARTIN, Editors and Publishers.					
SYCAMORE †, pop. \$3,500; DE KALB Co., 26,768. City Weekly.....Thursday.....Republican.. 1872 30×44 8 2.00 †1,325 HIX & SON, Editors and Publishers. True Republican.....Wed. & Sat.....Republican.. 1858 24×36 4 2.00 1,100 F. O. VAN GALDER, Editor and Publisher.					
TALLULA, pop. 546; MENARD Co., pop. 13,024. Express.....Saturday..... 1888 30×44 8 1.00 W. CLEARWATERS, Editor and Publisher.					
TAMPICO, pop. \$500; WHITESIDE Co., pop. 30,885. Tornado.....Saturday.....Independent 1876 24×36 4 1.50 530 CHARLES F. GIFFORD & SON, Editors and Publishers.					
TAYLORVILLE †, pop. \$3,000; CHRISTIAN Co., pop. 28,227. Democrat.....Thursday.....Democratic.. 1868 30×44 8 1.50 1,416 C. N. WALLS, Editor and Publisher. Illinois Republican (<i>prints an edition under name of Saturday Republican</i>).....Wednesday.....Republican.. 1864 30×44 8 1.50 1,200 J. S. TORREY, Editor and Publisher. Journal.....Thursday.....Republican.. 1876 26×40 4 1.50 960 A. D. WEBB, Editor and Publisher.					
TISKILWA, pop. 753; BUREAU Co., pop. 33,172. Chief.....Wednesday.....Local..... 1885 24×35 4 1.50 WILLIAM M. REPINE, Editor and Publisher.					
TOLEDO †, pop. \$650; CUMBERLAND Co., pop. 13,759. Democrat.....Wednesday.....Democratic.. 1869 26×40 8 1.25 LEON SUMERLIN, Editor and Publisher. Express.....Thursday.....Republican.. 1884 24×36 4 1.25 †480 CONNOR & LEE, Editors and Publishers.					
TOLONO, pop. 905; CHAMPAIGN Co., pop. 40,863. Herald.....Friday.....Republican.. 1875 30×44 8 1.50 †1,056 E. B. CHAPIN, Editor and Publisher.					
TONICA, pop. 504; LA SALLE Co., pop. 70,403. News (<i>prints an edition under the name of Local, Lasant.</i>).....Saturday.....Neutral..... 1874 20×26 4 1.00 †508 J. W. RICHARDSON, Editor and Publisher.					
TOULON †, pop. 967; STARK Co., pop. 11,207. Stark County News.....Thursday.....Republican.. 1861 36×48 8 1.50 500 Mrs. F. A. HENDERSON, Editor; C. T. HENDERSON, Publisher. Stark County Sentinel.....Wednesday.....Independent 1880 30×44 8 2.00 †900 GUS. HULSIZER, Editor and Publisher.					
TRENTON, pop. \$1,300; CLINTON Co., pop. 18,714. Gazette.....Saturday.....Independent 1882 26×40 8 1.50 †800 H. MANVERSE & Co., Editors and Publishers.					
TURNER, pop. \$1,500; DU PAGE Co., pop. 19,161. Du Page County Independent (<i>prints an edition under name of Press, Wheaton.</i>).....Thursday.....Independent 1884 24×35 4 1.50 †834 A. L. HAMILTON, Editor and Publisher. News—see <i>Illinoian, Wheaton.</i>					
TUSCOLA †, pop. \$1,800; DOUGLAS Co., pop. 15,853. Douglas County Review.....Friday.....Democratic.. 1875 26×40 4 1.50 †1,000 ASA MILLER, Editor; MILLER & WILSON, Publishers. Republican.....Saturday.....Republican.. 1885 26×40 4 1.50 †876 DICK & C. M. CHAPMAN, Editors and Publishers. Saturday Journal.....Saturday.....Republican.. 1865 30×44 8 1.50 1,150 G. M. GLASSCO, Editor; GLASSCO BROS., Publishers.					
UPPER ALTON, pop. 1,584; MADISON Co., pop. \$55,000. Herald.....Thursday.....Independent 1886 18×21 4 1.00 †225 C. H. CAMPBELL & Co., Editors and Publishers. Shurtleff College Review..... { Monthly during } Collegiate ... 1879 *6×10 28 1.00 †300 { College year ... } STUDENTS OF SHURTLEFF COLLEGE, Editors and Publishers.					
URBANA †, pop. \$3,543; CHAMPAIGN Co., pop. 40,863. Champaign County Herald.....Wednesday.....Republican.. 1877 30×44 8 2.00 †2,780 (See page 985) M. W. MATHEWS & L. A. McLEAN, Editors; M. W. MATHEWS, Publisher.					
UTICA, pop. \$1,050; LA SALLE Co., pop. 70,403. Gazette.....Saturday.....Independent 1886 26×40 8 1.00 †450 H. E. WICKHAM, Editor and Publisher.					

CIRCULATION: † Publishers' reports. Roman figures—estimated. Bold-face—sworn. *Size of page. † County-seat.
POPULATION: § Estimated. Unmarked—Census of 1880.

	<i>Estab.</i>	<i>Size.</i>	<i>Pages.</i>	<i>Sub.</i>	<i>Circ.</i>
VANDALIA †, pop. \$2,520; FAYETTE Co., pop. 23,241.					
Fayette County Democrat.....	Wednesday.....	Democratic..	1859	26×40	4 \$1.50 624
CHARLES G. SMITH & SON, Editors and Publishers.					
Union.....	Thursday.....	Republican..	1864	30×44	8 1.50 1800
J. F. SAXLES & A. G. WALL, Editors and Publishers.					
VARNA, pop. —; MARSHALL Co., pop. 15,055.					
Herald.....	Saturday.....	Local.....	1886	22×30	4 1.50
MORAL O'BANION, Editor and Publisher.					
VERMONT, pop. 1,133; FULTON Co., pop. 41,240.					
Chronicle.....	Friday.....	Republican..	1882	26×40	4 1.50 850
E. P. & G. L. DURELL, Editors and Publishers.					
VERSAILLES, pop. 517; BROWN Co., pop. 13,041.					
Enterprise.....	Saturday..	Independent	1883	26×40	8 1.50 1500
GEORGE I. FIELDS, Editor; VERSAILLES PUBLISHING COMPANY.					
VIENNA †, pop. \$750; JOHNSON Co., pop. \$15,000.					
Johnson County Journal (<i>dated</i>) <i>at New Burnside also</i>).....	Friday.....	Independent	1874	24×35	4 1.50 1650
M. A. SMITH, Editor and Publisher.					
Times.....	Thursday.....	Republican..	1879	26×40	4 1.50 1600
WILL H. GILLIAM, Editor and Publisher.					
VIRDEN, pop. 1,608; MACOUPIN Co., pop. 37,692.					
Record.....	Wednesday.....	Ind. Dem....	1866	26×40	8 1.50 650
E. P. KIMBALL, Editor and Publisher.					
Reporter.....	Friday.....	Republican..	1879	26×40	8 1.50 1750
GEORGE H. SEWALL, Editor and Publisher.					
VIRGINIA †, pop. \$1,800; CASS Co., pop. 14,493.					
Enquirer.....	Saturday.....	Democratic..	1875	30×44	8 2.00 1800
J. M. BEATTY, Editor and Publisher.					
Gazette.....	Friday.....	Republican..	1872	30×44	8 2.00 1900
CHARLES M. TINNEY, Editor and Publisher.					
WALNUT, pop. \$650; BUREAU Co., pop. 33,172.					
Motor.....	Friday.....	Independent	1876	24×36	4 1.00 1500
WM. WILSON, Editor and Publisher.					
WARREN, pop. 1,897; JO DAVIESS Co., pop. 27,528.					
Sentinel.....	Thursday.....	Republican..	1857	26×40	4 1.50 1,200
HERST C. GANN, Editor and Publisher.					
WARRENSBURG, pop. \$350; MACON Co., pop. \$35,000.					
Times.....	Thursday.....	Local.....	1885	26×40	4 1.00 1400
S. RITCHIE, Editor and Publisher.					
WARSAW, pop. 3,105; HANCOCK Co., pop. 35,337.					
Bulletin.....	Friday.....	Republican..	1865	28×44	4 1.50 1,050
PHIL DALLAM, Editor and Publisher.					
Democrat.....	Tuesday.....	Independent	1886	30×44	8 1.50 1,000
GEO. B. KLINGBIEL, Editor and Publisher.					
WASHBURN, pop. 450; WOODFORD Co., pop. 21,620.					
Reveille — <i>see Home Journal, Lacon.</i>					
Sentinel — <i>see Woodford Sentinel, Metamora.</i>					
WASHINGTON, pop. \$1,500; TAZEWELL Co., pop. 29,666.					
News.....	Thursday.....	Independent	1876	26×40	8 1.50 1700
A. H. HEIPLE, Editor and Publisher.					
WATERLOO †, pop. \$2,012; MONROE Co., pop. 13,682.					
Dollar Advocate.....	Thursday.....	Ind. Dem....	1858	24×35	4 1.00
J. F. GOTSHALL, Editor and Publisher.					
Monroe Volksfreund (German).....	Saturday.....	Republican..	1884	24×35	4 1.50 1816
G. F. HECKER, Editor; MONROE COUNTY PRINTING COMPANY, Publishers.					
Times.....	Thursday.....	Democratic..	1872	24×36	4 1.25 700
J. A. KREPPS, Editor and Publisher.					
WATERMAN, pop. 291; DE KALB Co., pop. 26,768.					
Leader — <i>see Review, Hinckley.</i>					
WATSEKA †, pop. \$1,750; IROQUOIS Co., pop. 35,451.					
Iroquois County Times.....	Saturday.....	Democratic..	1870	34×43	8 2.00 851
M. H. PETERS, Editor and Publisher.					
Republican.....	Wednesday.....	Republican..	1856	35×48	8 2.00 1,032
NYE & TALLAFERRO, Editors and Publishers.					

CIRCULATION: † Publishers' reports. Roman figures—estimated. Bold-face—sworn. * Size of page. † County-seat.
POPULATION: § Estimated. Unmarked—Census of 1880.

	<i>Estab.</i>	<i>Size.</i>	<i>Pages.</i>	<i>Sub.</i>	<i>Circ.</i>
WAUCONDA, pop. 298; LAKE Co., pop. \$27,490.					
Journal.....Friday.....Local.....	1888	26×40	4	\$1.50	
J. W. MORRISON, Editor and Publisher.					
WAUKEGAN †, pop. \$5,000; LAKE Co., pop. \$27,480.					
Gazette.....Saturday.....Republican..	1850	28×44	4	1.50	4,200
REUBEN W. COON, Editor and Publisher.					
Lake County Patriot.....Saturday.....Independent	1845	28×44	4	1.50	†1,536
S. H. BRADBURY, Editor; BRADBURY BROS., Publishers.					
WAVERLY, pop. \$1,350; MORGAN Co., pop. 31,514.					
Journal.....Saturday.....Independent	1875	26×40	8	1.25	800
FRED. B. RITCHIE, Editor and Publisher.					
WAYNESVILLE, pop. \$300; DE WITT Co., pop. 17,010.					
Record.....Saturday.....Local.....	1892	24×35	4	1.50	350
R. C. CRIFIELD, Editor and Publisher.					
WENONA, pop. \$1,100; MARSHALL Co., pop. 15,055.					
Index.....Thursday.....Independent	1865	*15×22	8	1.50	†1,200
WALKER & PARKER, Editors and Publishers.					
WEST SALEM, pop. \$375; EDWARDS Co., pop., \$10,000.					
Gazette.....Thursday.....Republican..	1885	22×30	4	1.00	†400
S. A. HARRIS, Publisher.					
WEST YORK, pop. \$250; CRAWFORD Co., pop. 16,197.					
Advance.....Friday.....Independent	1884	26×40	8	1.00	†360
C. W. MOORE, Editor and Publisher.					
WHEATON †, pop. \$1,800; DU PAGE Co., pop. 19,161.					
Illinoian (<i>prints editions under the names of Reporter, Downer's Grove, Eagle, Elmhurst; Record, Hinsdale; and News, Turner. Combined circulation, 2,200.</i>).....Friday.....Republican..	1861	31×44	8	2.00	†2,200
H. C. PADDOCK, Editor and Publisher.					
Press—see <i>Du Page County Independent, Turner.</i>					
WHITE HALL, pop. \$2,350; GREENE Co., pop. \$25,000.					
Evening Republican—see <i>Republican. Evg. ex. Sun.</i>Republican..	1884	20×26	4	6.00	†150
Register.....Friday.....Democratic..	1869	30×44	8	2.00	800
W. J. ROBERTS, Editor and Publisher.					
Republican (<i>prints an edition under name of Scott County Arrow, Manchester</i>)—weekly edition of <i>Evening Republican</i>Friday.....Republican..	1877	26×40	4	2.00	†800
E. J. PEARCE, Editor and Publisher.					
WILLIAMSVILLE, pop. 457; SANGAMON Co., pop. 52,894.					
Gazette.....Saturday.....Local.....	1884	24×35	4	1.00	†350
ED. L. GROVES, Editor; R. T. SPENCER, Publisher.					
WILMINGTON, pop. 1,872; WILL Co., pop. \$60,000.					
Advocate.....Friday.....Democratic..	1870	24×35	4	1.50	744
EDWARD D. CONLEY, Editor and Publisher.					
Review.....Saturday.....Independent	1877	26×40	8	1.50	900
PRESS COMPANY (of Joliet), Editors and Publishers, S. P. McCOWLIFF, Manager.					
WINCHESTER †, pop. \$1,750; SCOTT Co., pop. 10,741.					
Standard.....Friday.....Republican..	1880	30×44	8	1.25	849
GEO. H. PALMER & SON, Editors and Publishers.					
Times.....(<i>see page 994</i>).....Friday.....Democratic..	1865	26×40	4	1.50	800
P. R. NELSON, Editor and Publisher.					
WINDSOR, pop. \$850; SHELBY Co., pop. 30,270.					
Gazette.....Thursday.....Independent	1878	26×40	8	1.00	900
S. L. & C. D. WARREN, Editors and Publishers.					
Record.....Thursday.....Democratic..	1888	26×40	8	1.00	
Z. B. WILSON, Editor and Publisher.					
WINNEBAGO, pop. 504; WINNEBAGO Co., pop. \$35,000.					
Reflector.....Friday.....Local.....	1886	26×40	8	1.00	†300
C. F. TRITTE, Editor and Publisher.					
WINNETKA, pop. 584; COOK Co., pop. \$760,000.					
Mirror.....Saturday.....Local.....	1886	20×26	4	1.00	
FREDERIC W. JONES, Publisher.					
WOODHULL, pop. 650; HENRY Co., pop. 36,597.					
Dispatch.....Thursday.....Local.....	1879	26×40	4	1.00	720
M. A. CHESLEY, Editor and Publisher.					

CIRCULATION: † Publishers' reports. Roman figures—estimated. Bold-face—sworn. * Size of page. † County-seat.
 POPULATION: § Estimated. Unmarked—Census of 1880.

	<i>Estab.</i>	<i>Size.</i>	<i>Pages.</i>	<i>Sub.</i>	<i>Circ.</i>
WOODLAWN PARK, pop. —; COOK Co., pop. \$760,000. Surburban Enterprise— <i>see Kensington.</i>					
WOODSTOCK †, pop. \$2,000; MCHENRY Co., pop. 24,908. McHenry County Democrat.....Saturday.....Democratic.. 1877 35x48 8 \$1.50 \$1,500 JNO. A. DUFIELD, Editor and Publisher.					
McHenry County Volksblatt (Ger.)..Friday.....Democratic.. 1885 34x48 8 2.00 FRED. RENICH, Editor and Publisher.					
Sentinel.....Thursday.....Republican.. 1856 30x44 8 1.50 1,520 G. S. SOUTHWORTH, Editor and Publisher.					
WYOMING, pop. \$1,200; STARK Co., pop. 11,207. Post-Herald.....(<i>see page 1008</i>).....Thursday.....Republican.. 1872 30x44 8 2.00 1,200 W. R. SANDHAM, Editor and Publisher.					
YATES CITY, pop. 679; KNOX Co., pop. 38,544. Industrial BannerFridayIndependent 1879 24x36 4 2.00 700 A. H. McKEIGHAN, Editor and Publisher.					
YORKVILLE †, pop. \$1,100; KENDALL Co., pop. 13,083. Kendall County Record.....Wednesday.....Republican.. 1864 30x44 8 1.50 \$1,920 (<i>See page 1014</i>) JOHN R. MARSHALL, Editor and Publisher.					

CIRCULATION: † Publishers' reports. Roman figures—estimated. Bold-face—sworn. * Size of page. † County-seat
POPULATION: § Estimated. Unmarked—Census of 1880.

INDIANA.

Population 1,978,301.....Dem. Plur. in 1884, 6,512

Dem. vote 244,992; Rep. 238,480; Gbk. 8,293; Prohib. 3,028.

STATE CAPITAL, INDIANAPOLIS.

There are 92 Counties in Indiana. Newspapers are published in all.—Cities, towns, and villages in which papers are published number 230, of which 92 designated by a dagger (†) are county-seats.—Of the 591 papers which insert advertisements published in the State, 72 are daily, 1 tri-weekly, 2 semi-weekly, 451 weekly, 1 bi-weekly, 5 semi-monthly, 57 monthly, 1 bi-monthly, and 1 quarterly.

	<i>Estab.</i>	<i>Size.</i>	<i>Pages.</i>	<i>Sub.</i>	<i>Circ.</i>
AKRON, pop. \$500; FULTON Co., pop. 14,301. Echo..... Saturday..... Independent 1884 24×35 4 \$1.00 †450 LAWSON M. NOYER, Editor and Publisher.					
ALBANY, pop. —; DELAWARE Co., pop. 22,926. Journal..... Friday..... Local..... 1887 26×40 8 1.00 †550 J. P. CASTERLINE, Editor and Publisher.					
ALBION †, pop. \$1,250; NOBLE Co., pop. 22,956. New Era..... Thursday..... Republican.. 1872 30×44 8 2.00 1,000 J. P. FRICKETT, Editor and Publisher. Noble County Democrat..... Wednesday..... Democratic.. 1881 30×44 8 1.50 †810 (See page 1054) S. E. ALVORD, Editor and Publisher.					
ALEXANDRIA, pop. 483; MADISON Co., pop. \$32,000. Times..... Friday..... Independent 1885 26×40 8 1.00 860 T. N. FRENCH, Editor; W. E. FRENCH, Publisher.					
ANDERSON †, pop. \$4,750; MADISON Co., pop. \$32,000. Bulletin..... Evg. ex. Sun..... Independent 1885 22×30 4 5.00 †600 C. R. CRAVENS, J. W. KNIGHT & DORY BIDDLE, Editors and Publishers. Democrat..... Friday..... Democratic.. 1869 30×44 8 1.50 †2,500 J. J. NETTERVILLE & D. J. CRITTENBERGER, Editors and Publishers. Herald..... Friday..... Republican.. 1868 30×44 8 1.50 HERALD COMPANY, Publishers.					
ANGOLA †, pop. \$1,750; STEUBEN Co., pop. 14,645. Herald..... Wednesday..... Democratic.. 1876 26×40 4 1.50 †1,250 W. K. SHEFFER, Editor and Publisher. Steuben Republican..... Wednesday..... Republican.. 1856 30×44 8 1.50 †2,050 A. S. HALE & O. F. RAKESTRAW, Editors and Publishers.					
ARCADIA, pop. \$450; HAMILTON Co., pop. 24,801. Arcadian..... Friday..... Local..... 1883 24×34 4 1.00 504 C. W. LEE, Editor and Publisher.					
ARGOS, pop. \$750; MARSHALL Co., pop. 23,414. Reflector..... Thursday..... Non-partisan 1881 26×40 8 1.50 †500 J. H. WATSON, Editor and Publisher.					
ATTICA, pop. \$3,000; FOUNTAIN Co., pop. 20,223. Fountain-Warren Democrat..... Thursday..... Democratic.. 1884 26×40 4 1.00 700 H. W. THATEN, Editor and Publisher. Ledger..... Thursday..... Republican.. 1851 26×40 4 1.50 1,450 A. S. PEACOCK, Editor and Publisher.					
AUBURN †, pop. \$2,500; DE KALE Co., pop. 20,225. Courier..... Thursday..... Democratic.. 1870 30×44 8 1.50 1,530 JAMES A. BARNES, Editor and Publisher. Dispatch..... Thursday..... Republican.. 1874 30×44 8 1.50 1,170 FERGUSON & HOISINGTON, Editors and Publishers.					
AURORA, pop. \$4,700; DEARBORN Co., pop. 26,671. Dearborn Independent..... Thursday..... Independent 1868 28×45 4 2.00 800 L. W. COBB, Editor and Publisher. Spectator..... Thursday..... Independent 1881 26×40 8 1.50 †800 JAMES EVERETT & FRANK GREGORY, Publishers.					
AVILLA, pop. \$500; NOBLE Co., pop. 22,956. News..... Thursday..... Local..... 1886 22×32 8 1.00 †580 HARRY L. ASKEW, Editor and Publisher.					
BATESVILLE, pop. —; RIPLEY Co., pop. 21,627. Budget..... Saturday..... Non-political. 1887 22×32 8 1.00 GEORGE H. GABLER, Editor and Publisher.					

CIRCULATION: † Publishers' reports. Roman figures—estimated. Bold-face—sworn. * Size of page. † County-seat.
POPULATION: § Estimated. Unmarked—Census of 1880.

	<i>Estab.</i>	<i>Size.</i>	<i>Pages.</i>	<i>Sub.</i>	<i>Circ.</i>
BEDFORD †, pop. \$2,500; LAWRENCE Co., pop. 18,543.					
Democrat.....	Friday.....	Democratic..	1872	26×40	8 \$1.25
JOHN JOHNSON, JR., Editor and Publisher.					
Lawrence Mail.....	Thursday.....	Republican..	1876	26×40	4 1.25 1,700
F. B. HITCHCOCK, Editor; OSBORN & HITCHCOCK, Publishers.					
BERNE , pop. \$250; ADAMS Co., pop. \$20,000.					
Christliche Bundes-Bote (German) Weekly.....		Mennonite..	1882	22×32	8 1.25 †1,400
I. A. SOMMER, Editor; S. F. SPRUNGER, Publisher.					
BLOOMFIELD †, pop. \$1,200; GREENE Co., pop. 22,996.					
Democrat.....	Friday.....	Democratic..	1860	26×40	4 1.50 1,205
WM. M. MOSS, Editor and Publisher.					
News.....	Friday.....	Republican..	1876	30×44	8 1.25 †800
J. H. SENEFF, Editor and Publisher.					
BLOOMINGTON †, pop. \$3,000; MONROE Co., pop. 15,875.					
Indiana Student.....	{ Monthly dur. College year }	Collegiate...	1874	*7×10	20 1.00 †550
STUDENTS OF INDIANA UNIVERSITY, Editors and Publishers.					
Republican Progress.....	Wednesday.....	Republican..	1885	26×40	4 1.50 †900
WILLIAM A. GABE, Editor and Publisher.					
Saturday Courier.....	Saturday.....	Democratic..	1875	26×38	4 1.50 †1,000
H. J. FELTUS, Editor and Publisher.					
Telephone.....	Tues. & Fri.....	Republican..	1877	30×43	4 1.50 950
S. W. BRADFUTE, Editor and Publisher.					
BLUFFTON †, pop. \$3,250; WELLS Co., pop. \$20,515.					
Banner.....	Thursday.....	Democratic..	1849	28×44	4 1.50 †1,325
E. Y. STURGIS, Editor and Publisher.					
Chronicle.....	Thursday.....	Republican..	1868	28×44	4 1.50 †864
CHRONICLE PUBLISHING COMPANY, B. H. SWAIM, Manager.					
Indiana Bugle.....	Thursday.....	Prohibition..	1887	30×44	8 1.00 1,500
WILLIAM F. CLARK, Editor and Publisher.					
Review.....	Evg. ex. Sun.....	Local.....	1888	22×30	4 5.00
KUNKEL & HUMPHREY, Editors and Publishers.					
Times.....	Daily ex. Sun.....	Labor.....	1887	22×31	4 4.00
Times.....	Saturday.....	Labor.....	1878	22×31	4 .60 †956
W. P. McMAHON, Editor and Publisher.					
BOONVILLE †, pop. \$1,850; WARRICK Co., pop. \$23,000.					
Enquirer.....	Saturday.....	Democratic..	1850	24×36	4 1.25 1,000
WM. SWINT, Editor and Publisher.					
Standard.....	Friday.....	Republican..	1875	26×40	4 1.25 1,100
C. W. BENNETT, Editor and Publisher.					
BOSWELL , pop. —; BENTON Co., pop. 11,108.					
Argus.....	Friday.....	Local.....	1886	26×40	4 1.00 †650
MILLARD F. CULLEY, Editor and Publisher.					
BOURBON , pop. \$1,250; MARSHALL Co., pop. 23,414					
Mirror.....	Thursday.....	Republican..	1871	26×40	4 1.50 †876
I. MATTINGLY, Editor and Publisher.					
BOYLESTON , pop. \$200; CLINTON Co., pop. 23,472.					
American Agent.....	Monthly.....	Agents.....	1882	26×40	8 .50
CAMPBELL & ROUSH, Editors and Publishers.					
BRAZIL †, pop. \$3,750; CLAY Co., pop. 25,854.					
Clay County Enterprise.....	Wednesday.....	Republican..	1872	26×40	4 1.50 936
LUTHER WOLFE, Editor and Publisher.					
Democrat.....	Thursday.....	Democratic..	1880	30×44	8 1.50 1,032
LOUIS HOLTMAN, Editor and Publisher.					
Miner.....	Saturday.....	Democratic..	1867	30×43	8 1.50 1,608
SAMUEL B. RILEY, Editor and Publisher.					
Register.....	Thursday.....	Republican..	1881	35×48	8 1.50 600
A. F. BRIDGES, Editor and Publisher.					
BREMEN , pop. \$1,250; MARSHALL Co., pop. 23,414.					
Enquirer.....	Saturday.....	Democratic..	1885	24×34	4 1.25 800
BROOK H. BOWMAN, Editor and Publisher.					
BRISTOL , pop. 661; ELKHART Co., pop. 33,454.					
Banner.....	Friday.....	Republican..	1877	24×36	4 1.50 †672
CYRUS F. MOSIER, Editor and Publisher.					
Crystallizer.....	Thursday.....	Prohibition..	1888	22×31	4 1.00
REV. C. W. PATTEE, Editor and Publisher.					
BROAD RIPPLE , pop. —; MARION Co., pop. 102,782.					
Beacon — see <i>Enterprise, Sheridan</i> .					
BROOKSBURG , pop. 148; JEFFERSON Co., pop. 25,977.					
Sun.....	Thursday.....	Local.....	1886	20×26	4 .50
T. D. WRIGHT, Editor; W. T. WRIGHT, Publisher.					
BROOKSTON , pop. 561; WHITE Co., pop. 13,795.					
Magnet.....	Friday.....	Neutral.....	1887	24×34	4 1.00
S. M. BURNS, Editor and Publisher.					
Reporter.....	Thursday.....	Republican..	1873	22×31	4 1.00 †450
CHESTER C. FRENCH, Editor and Publisher.					
BROOKVILLE †, pop. \$2,000; FRANKLIN Co., pop. 20,092.					
American.....	Thursday.....	Republican..	1851	24×35	4 1.75 900
L. L. BURKE, Editor and Publisher.					
Franklin Democrat.....	Thursday.....	Democratic..	1839	24×36	4 1.50 †1,200
EDGAR R. QUICK, Editor and Publisher.					
Visitor.....	Monthly.....	Family.....	1884	22×30	4 .50
JAMES M. MILLER, Editor and Publisher.					

CIRCULATION: † Publishers' reports. Roman figures—estimated. Bold-face—sworn. * Size of page. † County-seat.
POPULATION: § Estimated. Unmarked—Census of 1880.

	<i>Estab.</i>	<i>Size.</i>	<i>Pages.</i>	<i>Sub.</i>	<i>Circ.</i>
BROWNSBURG, pop. 667; HENDRICKS Co., pop. 22,961.					
Modern Era.....Friday.....Local.....	1884	22×30	4	\$1.00	
JONES & SHEEHAN, Editors and Publishers.					
BROWNSTOWN †, pop. \$1,260; JACKSON Co., pop. 23,050.					
Banner.....Thursday.....Democratic..	1869	26×40	8	1.25	900
CASE, MERCER & Co., Editors and Publishers.					
BUNKER HILL, pop. \$700; MIAMI Co., pop. 24,083.					
Press....(see page 1026).....Thursday.....Independent	1875	26×40	8	1.25	750
C. W. JONES, Editor and Publisher.					
BUTLER, pop. \$1,250; DE KALB Co., pop. 20,225.					
Record.....Friday.....Republican..	1877	26×40	4	1.50	1900
W. S. MAXWELL, Editor and Publisher.					
Review.....Thursday.....Democratic..	1881	30×44	8	1.50	1500
JOHN J. HIGGINS, Editor and Publisher.					
CAMBRIDGE CITY, pop. \$2,500; WAYNE Co., pop. 38,613.					
Tribune.....Thursday.....Republican..	1865	24×36	4	1.00	1,184
FRANK C. MOSBAUGH, Editor and Publisher.					
Wayne Citizen.....Wednesday.....Republican..	1878	24×36	4	1.00	850
W. P. HARDING, Editor and Publisher.					
CAMDEN, pop. \$600; CARROLL Co., pop. 18,345.					
Expositor.....Thursday.....Local.....	1880	26×40	8	1.25	1720
Z. HUNT, Editor and Publisher.					
CAMPBELLSBURG, pop. 386; WASHINGTON Co., pop. 18,955.					
Graphic.....Thursday.....Independent	1878	22×30	4	1.00	
R. P. MAYER, Editor and Publisher.					
CANNELTON †, pop. 1,884; PERRY Co., pop. 16,997.					
Enquirer.....Saturday.....Democratic..	1852	24×36	4	1.50	600
W. N. UNDERWOOD, Editor and Publisher.					
CARLISLE, pop. 489; SULLIVAN Co., pop. 20,336.					
Argus.....Saturday.....Democratic..	1887	26×40	4	1.00	1650
SNAPP & COLLINS, Editors and Publishers.					
CARMEL, pop., 92; HAMILTON Co., pop. 24,801.					
Citizen—see <i>Enterprise, Sheridan</i> .					
CARTHAGE, pop. 500; RUSH Co., pop. 19,238.					
Record.....Thursday.....Republican..	1888	26×40	8	1.00	
ED. C. CHARLES, Editor and Publisher.					
CHARLESTOWN, pop. 1,103; CLARK Co., pop. 23,610.					
Clark County Record.....Saturday.....Prohibition..	1869	*15×22	8	2.00	1,522
WM. S. FERRIER, Editor and Publisher.					
CHESTERTON, pop. \$750; PORTER Co., pop. 17,227.					
Tribune.....Thursday.....Independent	1884	26×40	4	1.50	1624
A. J. BOWSER, Editor; A. J. BOWSER & Bro., Publishers.					
CHRISNEY, pop. \$350; SPENCER Co., pop. 22,122.					
Sun.....Thursday.....Neutral.....	1885	26×40	8	1.00	1744
JOSEPH C. CHRISNEY, Editor and Publisher.					
CHURUBUSCO, pop. \$650; WHITLEY Co., pop. 16,941.					
Dispatch.....Friday.....Independent.	1887	24×36	4	1.00	
O. H. DOWNEY, Editor and Publisher.					
Sunday People....(see page 1052).....Sunday.....Independent	1882	26×40	8	1.00	1840
KINSEY BROTHERS, Editors and Publishers.					
CICERO, pop., —; HAMILTON Co., pop. 24,801.					
Cyclone.....Friday.....Independent	1888	26×40	8	1.00	
I. H. LONGDON, Editor and Publisher.					
CLAY CITY, pop. 600; CLAY Co., pop. 25,854.					
Reporter.....Friday.....Independent	1881	25×36	4	1.00	450
BUCK & HARROLD, Editors and Publishers.					
CLINTON, pop. \$1,050; VERMILION Co., pop. 12,025.					
Saturday Argus.....Friday.....Republican..	1882	24×36	4	1.25	1500
L. O. BISHOP, Editor and Publisher.					
CLOVERDALE, pop. \$550; PUTNAM Co., pop. 22,501.					
Herald.....Friday.....Independent	1881	26×40	8	1.00	1648
WILL E. NAUGLE, Editor and Publisher.					
COLFAX, pop. \$1,000; CLINTON Co., pop. 23,472.					
Courier.....Saturday.....Independent.	1885	26×40	8	1.25	
W. E. VENIS, & C. E. BLISS, Editors and Publishers.					
COLUMBIA CITY †, pop. \$2,500; WHITLEY Co., 16,941.					
Commercial.....Thursday.....Republican..	1869	26×40	4	1.75	1925
J. W. BAKER, Editor and Publisher.					
Post.....Wednesday.....Democratic..	1854	28×43	4	1.75	1,300
JOHN W. ADAMS, Editor and Publisher.					
COLUMBUS †, pop. \$6,000; BARTHOLOMEW Co., pop. 22,777.					
Evening Republican—see <i>Republican</i> . Evg. ex. Sun.....Republican..	1877	22×30	4	5.00	1750
Herald.....Evg. ex. Sun.....Democratic..	1882	22×30	4	5.20	600
Herald.....Friday.....Democratic..	1881	30×44	8	1.50	1,200
G. E. FINNEY & CHAS. H. LACY, Editors; HERALD Co., Publishers.					
Journal (German)—see <i>Seymour</i>					
Republican (weekly edition of <i>Evening Republican</i>).....Thursday.....Republican..	1872	30×43	8	1.25	1,500
C. RICKETS, Editor; ISAAC T. BROWN, Publisher.					

CIRCULATION: † Publishers' reports. Roman figures—estimated. Bold-face—sworn. * Size of page. † County-seat.
POPULATION: § Estimated. Unmarked—Census of 1880.

	<i>Estab.</i>	<i>Size.</i>	<i>Pages.</i>	<i>Sub.</i>	<i>Circ</i>
CONNERSVILLE †, pop. \$4,500; FAYETTE Co., pop. 11,394.					
Examiner.....	Wednesday	Democratic..	1867	30×46	4 \$2.00 \$1,514
JOHN M. HIGGS, Editor and Publisher.					
Times.....	Friday	Republican..	1826	30×44	8 1.50 \$1,800
A. M. SINKS, Editor and Publisher.					
CORYDON †, pop. \$1,200; HARRISON Co., pop. 21,326.					
Democrat.....	Tuesday	Democratic..	1856	26×40	4 1.50 \$1,128
GEO. K. GWARTNEY, Editor and Publisher.					
Harrison County Democrat.....	Wednesday	Democratic..	1897	30×44	8 1.25
MURR & THOMAS, Editors and Publishers.					
Republican.....	Thursday	Republican..	1868	26×40	8 1.50 \$1,090
GEO. W. SELF, Editor and Publisher.					
COVINGTON †, pop. \$2,100; FOUNTAIN Co., pop. 20,228.					
People's Friend.....	Thursday	Democratic..	1841	30×44	8 1.50 \$1,200
SCHWIN & BOOE, Editors and Publishers.					
Spence's People's Paper.....	Thursday	Republican..	1873	26×40	4 1.50 1,108
JOHN H. SPENCE, Editor; WM. F. VOET, Publisher.					
CRAWFORDSVILLE †, pop. \$8,000; MONTGOMERY Co., pop. 27,316.					
Argus-News.....	Evg. ex. Sun	Independent	1878	24×35	4 5.00 1,500
COFFMAN & ROSEBRO, Publishers.					
Botanical Gazette.....	Monthly	Botanical...	1876	*6×10	24 2.00
JOHN M. COULTER, CHARLES R. BARNES & J. C. ARTHUR, Editors and Publishers.					
Journal.....	Evg. ex. Sun	Republican..	1885	24×35	4 5.00 †720
Journal.....	Saturday	Republican..	1848	30×44	8 1.25 †2,160
T. H. B. MCCAIN, Editor and Publisher.					
Review.....	Saturday	Democratic..	1841	30×44	4 1.50 2,400
FLEMING T. LUSE, Editor; LUSE & BERRY, Publishers.					
Star.....	Thursday	Independent	1872	30×44	8 1.25 †2,000
KEENEY & HARLOW, Editors and Publishers.					
Wabash.....	{ Monthly during } { Collegiate year .. }	Collegiate...	1874	*8×11	24 1.00 †380
STUDENTS OF WABASH COLLEGE, Editors and Publishers.					
CROTHERSVILLE, pop. \$500; JACKSON Co., pop. 28,050.					
Commercial.....	Friday	Local.....	1886	26×40	8 1.00 †600
JOHN W. CHAMBERS, Editor and Publisher.					
CROWN POINT †, pop. \$2,000; LAKE Co., pop. 15,091.					
Freie Presse (German).....	Thursday	Independent	1875	30×44	8 2.00 1,225
JOHN LEHMANN, Editor and Publisher.					
Lake County Star... (see page 1024).....	Friday	Independent	1873	24×35	4 1.50 960
JOHN J. WHEELER, Editor and Publisher.					
Register.....	Thursday	Republican..	1856	26×40	4 2.00 600
JOHN MILLIKAN, Editor and Publisher.					
DALE, pop. \$600; SPENCER Co., pop. 22,122.					
Reporter... (see page 1063).....	Friday	Neutral.....	1885	26×40	8 1.00 †388
H. B. BROONER, Editor and Publisher.					
DANA, pop. \$650; VERMILION Co., pop. 12,025.					
News.....	Thursday	Democratic..	1885	30×44	8 1.50 †705
J. L. SMITH, Editor and Publisher.					
DANVILLE †, pop. 1,598; HENDRICKS Co., pop. 22,981.					
Hendricks County Gazette.....	Thursday	Democratic..	1880	30×44	8 1.00 †1,152
E. D. KING, Editor; W. A. KING, Publisher.					
Hendricks County Republican.....	Thursday	Republican..	1881	30×44	8 1.50 †1,800
J. C. OCHILTREE, Editor and Publisher.					
DECATUR †, pop. \$3,000; ADAMS Co., pop. \$20,000.					
Democrat.....	Friday	Democratic..	1857	28×44	4 1.50 1,344
N. BLACKBURN, Editor and Publisher.					
Journal.....	Friday	Republican..	1879	26×40	4 1.50 †700
H. W. KIRBY, Editor; P. L. ANDREWS, Publisher.					
DELPHI †, pop. \$2,750; CARROLL Co., pop. 18,345.					
Journal.....	Thursday	Republican..	1850	30×44	8 1.50 †1,896
LANDIS & RICKETTS, Editors and Publishers.					
Times.....	Friday	Democratic..	1849	30×44	8 1.50 †1,800
R. SUTTON & R. M. ISHERWOOD, Editors; ROBERT SUTTON, Publisher.					
DENVER, pop. \$600; MIAMI Co., pop. 24,083.					
Sun.....	Thursday	Prohibition..	1883	24×36	4 1.00 750
DR. O. F. SNOOK, Editor and Publisher.					
DUBLIN, pop. 1,070; WAYNE Co., pop. 38,613.					
Wayne Register.....	Friday	Local.....	1875	24×36	4 1.00 †400
ALBERT BURR, Editor and Publisher.					
DUNKIRK, pop. 662; JAY Co., pop. \$25,000.					
Observer.....	Friday	Independent.	1837	30×44	8 1.25
J. R. & C. W. SMALLEY, Editors and Publishers.					
EATON, pop. 208; DELAWARE Co., pop. 22,926.					
Gas Light.....	Saturday	Local.....	1888	20×26	4 1.00
M. A. FISHER, Editor and Publisher.					
EDINBURG, pop. 1,814; JOHNSON Co., pop. 19,537.					
Courier.....	Thursday	Neutral.....	1875	24×35	4 1.50 †1,200
E. M. HARDY, Editor and Publisher.					

CIRCULATION: † Publishers' reports. Roman figures—estimated. Bold-face—sworn. * Size of page. † County-seat.
POPULATION: § Estimated. Unmarked—Census of 1880.

	<i>Estab.</i>	<i>Size.</i>	<i>Pages.</i>	<i>Sub</i>	<i>Circ.</i>
ELKHART, pop. \$9,000; ELKHART Co., pop. 33,454.					
Herald of Truth.....	1864	*9×12	16	\$1.00	‡3,700
J. F. FUNK, Editor; MENNONITE PUBLISHING COMPANY.					
Herold de Wahrheit (German).....	1864	*9×12	16	1.00	2,700
J. F. FUNK, Editor; MENNONITE PUBLISHING COMPANY.					
Mennonitische Rundschau (German) Wednesday.....	1880	20×26	4	.75	‡2,100
M. MATUESZKIEWITZ, Editor; MENNONITE PUBLISHING COMPANY.					
Review.....	1872	24×35	4	5.00	‡1,400
Evg. ex. Sun..... Republican..					
Review.....	1859	26×40	4	1.00	‡1,000
Thursday..... Republican..					
C. H. CHASE & A. P. KENT, Editors; REVIEW PRINTING COMPANY, Publishers.					
Sentinel.....	1887	22×35	4	5.00	
Evg. ex. Sun..... Democratic..					
Sentinel.....	1866	*18×24	8	1.50	1,224
Thursday..... Democratic..					
NORTON & FULLER, Editors and Publishers.					
ELLETSVILLE, pop. \$650; MONROE Co., pop. 15,375.					
Monroe County Citizen.....	1882	20×31	4	.70	‡500
Thursday..... Ind. Rep.....					
W. B. HARRIS, Editor and Publisher.					
ELWOOD, pop. \$1,000; MADISON Co., pop. \$32,000.					
Free Press.....	1885	30×44	8	1.25	
Friday..... Ind. Dem.....					
JESSE J. MELLETT, Editor and Proprietor.					
ENGLISH, pop. —; CRAWFORD Co., pop. 12,356.					
News.....	1888	24×35	4	1.00	
Thursday..... Local.....					
Pro & TEMPLE, Editors and Publishers.					
EVANSVILLE†, pop. \$50,000; VANDERBURG Co., pop. \$60,000.					
Courier.... (see page 938).....	1866	26×40	4	8.00	2,000
Morning..... Democratic..					
Sunday edition..... *15×20 8 2.00					
Courier.... (see page 938).....	1866	30×44	8	1.00	1,600
Tuesday..... Democratic..					
THE COURIER COMPANY, Editors and Publishers.					
Demokrat (German)—see Sunday } Demokrat.....	1864	25×38	4	6.00	‡2,900
Morn. ex. Mon..... Ind. Dem.....					
Demokrat (German)—see Sunday } Demokrat.....	1864	34×47	8	2.00	‡4,500
Tuesday..... Ind. Dem.....					
FRIEDRICH LAUGENSTEIN, Editor and Publisher.					
Dollar Journal (weekly edition of } Journal).....	1881	*15×22	8	1.00	1,000
Wednesday..... Republican..					
JOURNAL COMPANY, Editors and Publishers.					
Evening Tribune—see Tribune.... } Tribune.....	1877	26×40	4	7.00	1,500
Evg. ex. Sun..... Independent					
Saturday edition..... 30×42 8					
Indiana A. O. U. W. Recorder.....	1883	19×24	4	.50	‡1,200
Monthly..... A. O. U. W....					
GEORGE E. CLARKE, Editor and Publisher.					
Indiana Post (German).... (see page 994).....	1879	30×44	8	2.00	1,600
Sunday..... Ind. Rep.....					
E. WILKOM, Editor and Publisher.					
Journal—see Dollar Journal.....	1851	*15×22	8	10.00	1,776
Morning..... Republican..					
Journal.....	1871	*15×22	8-12	1.00	2,640
Sunday..... Republican..					
EVANSVILLE JOURNAL COMPANY, Editors and Publishers.					
Labor Advocate.....	1886	20×26	4	1.50	
Friday..... Labor.....					
GEORGE E. CLARK, Editor and Publisher.					
Public.....	1884	26×40	4	4.00	750
Evg. ex. Sun..... Democratic..					
J. S. RELLY, Publisher.					
Saturday Call.....	1888	*15×22	8	2.00	
Saturday..... Independent					
ISAAC HERR, Editor; KELLER & PAINE, Publishers.					
Sunday Demokrat (German) (Sun- } day edition of Demokrat).....	1874	30×45	12	2.00	‡3,400
Sunday..... Ind. Dem.....					
Tribune (weekly edition of Evening } Tribune).....	1878	30×42	8	1.00	900
Saturday..... Independent					
A. J. MILLER, Editor; F. M. GILBERT, Publisher.					
FAIRMOUNT, pop. \$650; GRANT Co., pop. 23,618.					
News.....	1877	30×44	8	1.50	‡600
Thursday..... Republican..					
EDGAR M. BALDWIN, Editor and Publisher.					
FLORA, pop. \$500; CARROLL Co., pop. 18,345.					
Fountain City Enterprise.....	1885	24×36	4	1.00	504
Saturday..... Independent					
CHAS. E. NOBES, Editor; JAMES J. MOSS, Publisher.					
FORT BRANCH, pop. \$600; GIBSON Co. pop. \$25,000.					
Telephone.....	1885	24×35	4	1.00	‡400
Friday..... Local.....					
W. D. BROWN, Editor and Publisher.					
FORTVILLE, pop. \$750; HANCOCK Co., pop., 17,123.					
Sun.....	1886	26×40	8	1.00	
Friday..... Independent					
T. C. SIMMONS, Editor and Publisher.					
FORT WAYNE †, pop. \$35,000; ALLEN Co., pop. \$60,000.					
American Farmer.....	1883	*9×12	16	1.00	
Monthly..... Agricultural.					
E. A. K. HACKETT, Editor and Publisher.					
Dispatch.....	1873	26×40	8	1.00	1,200
Thursday..... Independent					
J. MITCHEL, Editor and Publisher.					
Gazette—see Sunday Gazette.....	1863	26×40	4	6.00	
Morn. ex. Mon. } and Sun..... } Republican..					
Gazette.....	1868	30×44	8	1.00	
Thursday..... Republican..					
N. R. LEONARD & SON, Publishers, 30 Berry St.					
Indiana Staats Zeitung (German)....	1877	22×30	4	4.00	1,250
Evg. ex. Sun..... Democratic..					
Indiana Staats Zeitung (German)....	1859	30×44	8	2.00	1,900
Tuesday..... Democratic..					
STAATS ZEITUNG COMPANY, Editors and Publishers.					

CIRCULATION: † Publishers' reports. Roman figures—estimated. Bold-face—sworn. * Size of page. † County-seat.
POPULATION: § Estimated. Unmarked—Census of 1880.

FORT WAYNE † (Continued)		Estab.	Size.	Pages.	Sub.	Circ.
Journal	Morn. ex. Mon.	Democratic.. 1882	24×35	4	\$4.80	1,200
Journal	Wednesday	Democratic.. 1869	26×40	4	1.00	‡2,000
JOURNAL COMPANY, Publishers; SAMUEL MILLER, Manager.						
Journal of the Medical Sciences	Quarterly	Medical..... 1881	8vo	100	1.00	‡1,000
C. B. STEMEN, M. D., Editor; TOLAN & ARCHER, Publishers.						
— Katholische Warte (German)	Saturday 1885	30×44	4	2.00	2,000
JOSEPH WESTHOFF & JOSEPH RUESEWALD, Editors and Publishers.						
Lutheran Evangelist — see Springfield, O.						
Methodist Advocate	Monthly	Methodist... 1888	*11×16	8	.50	
Rev. D. C. WOOLPERT, M. D., Editor and Publisher.						
Methodist Pulpit and Pew	Bi-monthly	Methodist... 1884	*6×9	64	1.50	
W. O. PIERCE, D. D., Editor; METHODIST CENTENNIAL Co., Publishers, 46 Harrison St.						
National Monitor of Poultry and Pets	Monthly	Poult. & Pet. Stk. 1879	*9×12	32	1.00	
W. D. PAGE, Editor and Publisher.						
News	Evg. ex. Sun	Independent 1874	22×30	4	3.00	‡8,000
News	Friday	Independent 1881	31×44	16	1.00	1,000
W. D. PAGE, Editor and Publisher.						
Sentinel	Evg. ex. Sun	Democratic.. 1860	22×32	4	4.80	2,700
Sentinel	Wednesday	Democratic.. 1883	30×45	4	1.00	2,500
E. A. K. HACKETT, Editor and Publisher.						
Sunday Gazette (Sunday edition of Gazette)	Sunday	Republican.. 1883	*15×22	8	2.00	
FOWLER †, pop. \$1,150; BENTON Co., pop. 11,108.						
Benton Review	Thursday	Democratic.. 1875	30×44	8	1.50	‡680
D. J. EASTBURN, Editor and Publisher.						
Nutshell	Friday	Independent 1887	24×36	4	1.00	
WALLACE & LEFFEW, Editors and Publishers.						
Republican	Thursday	Republican.. 1872	30×42	8	1.50	‡602
J. H. LEWIS, Editor; LEWIS & MORGAN, Publishers.						
FRANCESVILLE, pop. \$300; PULASKI Co., pop. 9,851.						
New Era	Friday	Local..... 1887	22×31	4	1.00	‡323
C. W. WOODMAN, Editor and Publisher.						
FRANKFORT †, pop. \$5,000; CLINTON Co., pop. 23,472.						
Crescent (issued in two editions, Wednesday and Saturday)	Weekly	Democratic.. 1880	26×40	4	1.50	‡1,935
(See page 994)						
E. H. STALEY, Editor and Proprietor.						
Saturday Banner	Saturday	Republican.. 1863	24×35	4	1.00	
C. A. JARRELL, Editor; CHEADLE & JARRELL, Publishers.						
Times	Saturday	Local..... 1877	36×48	8	1.25	
FOWLER & AUGHE, Editors and Publishers.						
Wednesday Banner	Wednesday	Republican.. 1885	24×35	4	1.00	
C. A. JARRELL, Editor; CHEADLE & JARRELL, Publishers.						
FRANKLIN †, pop. \$3,300; JOHNSON Co., pop. 19,537.						
Collegiate	{ Monthly during } { College year..... }	Collegiate... 1880	*7×10	24	1.00	‡250
H. L. MENAUGH, Publisher.						
Democrat	Friday	Democratic.. 1859	30×44	8	1.50	
LUTHER SHORT, Editor and Publisher.						
Evening Star	Evg. ex. Sun	Local..... 1885	20×26	4	3.00	
W. W. AIKENS, Editor and Publisher.						
Republican	Friday	Republican.. 1844	30×44	8	1.50	1,200
D. W. BARNETT, Editor and Publisher.						
FREMONT, pop. 632; STEUBEN Co., pop. 14,645.						
Enterprise	Friday	Neutral..... 1886	26×40	8	1.25	‡664
W. B. ODION, Editor and Publisher.						
GALVESTON, pop. —; CASS Co., pop. \$35,000.						
News	Saturday	Local..... 1888	26×40	8	1.25	
J. A. WERTZ, Editor and Publisher.						
GARRETT, pop. \$1,750; DE KALB Co., pop. 20,225.						
Clipper	Thursday	Democratic.. 1885	26×40	4	1.50	650
A. J. LITTLE, Editor and Publisher.						
Herald	Thursday	Republican.. 1877	26×40	8	1.50	500
OTHO J. POWELL, Editor and Publisher.						
GENEVA, pop. \$550; ADAMS Co., pop. \$20,000.						
Herald	Friday	Local..... 1884	22×31	4	1.00	
H. S. THOMAS, Editor and Publisher.						
GENTRYVILLE, pop. —; SPENCER Co., pop. 22,122.						
Spencer County Leader	Friday	Independent 1887	26×40	8	1.00	‡450
W. E. KIMBERLIN, Editor and Publisher.						
GOODLAND, pop. \$750; NEWTON Co., pop. 8,167.						
Newton County Republican	Thursday	Republican.. 1888	22×30	4		
COPPOCK & ORAM, Editors and Publishers.						
Saturday Herald	Saturday	Independent 1877	30×44	8	1.50	‡408
W. W. MILLER, Editor and Publisher.						

CIRCULATION: † Publishers' reports. Roman figures—estimated. Bold-face—sworn. * Size of page. † County-seat.
POPULATION: § Estimated. Unmarked—Census of 1880.

	<i>Estab.</i>	<i>Size.</i>	<i>Pages</i>	<i>Sub.</i>	<i>Circ.</i>
GOSHEN †, pop. \$5,750; ELKHART Co., pop. \$3,454.					
Democrat.....	Wednesday.....	Democratic..	1887	26×40	4 \$2.00 \$1,500
WILLIAM A. BEANE, Editor and Publisher.					
News.....	Evg. ex. Sun.....	Independent	1883	22×30	4 4.80 \$960
News.....	Friday.....	Independent	1876	30×44	8 1.50 \$2,142
T. A. & M. V. STARE, Editors; NEWS PRINTING COMPANY, Publishers.					
Times.....	Evg. ex. Sun.....	Republican..	1886	24×36	4 4.75 527
Times.....	Thursday.....	Republican..	1856	35×47	8 1.50 2,663
Dr. H. J. & L. H. BEYERLE, Editors; TIMES PUBLISHING COMPANY.					
GRANDVIEW, pop. \$750; SPENCER Co., pop. \$2,122.					
Monitor.....	Thursday.....	Ind. Rep.....	1867	24×36	4 1.25 \$500
W. E. KNIGHT, Editor and Publisher.					
GREENCASTLE †, pop. \$4,500; PUTNAM Co., pop. \$2,501.					
Banner.....	Thursday.....	Republican..	1849	30×44	8 1.50 1,516
M. J. BECKETT, Editor and Publisher.					
De Pauw Monthly.....	{ Monthly during } { College year..... }	Collegiate ...	1878	*8×12	28 1.00 470
STUDENTS OF DE PAUW UNIVERSITY, Editors and Publishers.					
Putnam Democrat.....	Wednesday.....	Democratic..	1884	31×44	4 1.00 \$800
EDWIN M. BRIGGS, Editor and Publisher.					
Star-Press.....	Saturday.....	Democratic..	1858	29×43	8 1.00 \$2,256
FRANK A. ARNOLD, Editor and Publisher.					
Times..... (see page 996)	Thursday.....	Republican..	1881	30×44	8 1.25 \$1,500
A. A. SMITH, Editor and Publisher.					
GREENFIELD †, pop. \$2,200; HANCOCK Co., pop. \$1,123.					
Hancock Democrat.....	Thursday.....	Democratic..	1859	26×41	4 1.00 \$2,100
WILLIAM MITCHELL, Editor and Publisher.					
Hancock Jeffersonian.....	Saturday.....	Ind. Dem.....	1876	26×40	4 1.00 1,200
R. J. STRICKLAND, Editor and Publisher.					
Home and School Visitor.....	Monthly.....	Educational.	1881	*7×10	32 .75 No advts
D. H. GOBLE, Editor and Publisher.					
Primitive Monitor.....	Semi-monthly ..	Baptist.....	1886	*6×9	48 1.50
R. W. THOMPSON, Editor; D. H. GOBLE, Publisher.					
Republican.....	Friday.....	Republican..	1880	26×40	4 1.00 1,200
W. S. MONTGOMERY, Editor and Publisher.					
GREENSBURG †, pop. \$3,600; DECATUR Co., pop. \$19,779.					
New Era.....	Wednesday.....	Democratic..	1868	32×43	8 1.50 \$1,400
MENDENHALL & DONNELL, Editors and Publishers.					
Saturday Review..... (see page 998)	Saturday.....	Republican..	1879	30×44	8 1.00 \$1,500
R. W. MONTGOMERY, Editor; MONTGOMERY & WILLOUGHBY, Publishers.					
Standard.....	Friday.....	Republican..	1885	30×44	8 1.00 \$1,400
J. J. HAZELRIGG & SONS, Editors and Publishers.					
GREENVILLE, pop. \$94; FLOYD Co., pop. \$25,500.					
Herald.....	Thursday.....	Local.....	1837	22×30	4 1.00
J. B. LESTER & C. M. HAGANS, Editors and Publishers.					
HAGERSTOWN, pop. \$98; WAYNE Co., pop. \$8,613.					
Exponent.....	Wednesday.....	Independent	1874	24×36	4 1.00 \$1,050
H. J. DAY, Editor and Publisher.					
Wayne Farmer.....	Friday.....	Independent	1883	24×36	4 .25 \$3,000
H. J. DAY, Editor and Publisher.					
HAMMOND, pop. —; LAKE Co., pop. \$15,091.					
Echo.....	Eng. ex. Sun.....	Independent	1837	20×26	4 5.00
HAMMOND PRINTING COMPANY, Publishers.					
Independent.....	Tuesday.....	Independent.	1837	26×40	4 1.50
R. M. MIZE, Editor; C. A. CLEVELAND, Manager.					
Labor Record.....	Friday.....	Labor.....	1884	24×34	4 1.50
PORTER B. TOWLE, Editor and Publisher.					
Tribune.....	Thursday.....	Republican..	1880	24×36	4 1.00 \$1,000
A. A. WINSLOW, Editor and Publisher.					
HANOVER, pop. \$76; JEFFERSON Co., pop. \$5,977.					
Hanover College Monthly.....	{ Monthly during } { College year..... }	Collegiate ...	1883	*9×11	24 1.50 \$350
SENIOR CLASS OF HANOVER COLLEGE, Publishers.					
HARTFORD CITY †, pop. \$2,000; BLACKFORD Co., pop. \$10,000.					
Telegram.....	Thursday.....	Democratic..	1877	26×40	4 1.50 \$768
WM. M. ENTLER, Editor and Publisher.					
Times.....	Thursday.....	Republican..	1885	26×40	8 1.00 \$720
HUFFMAN & GEISLER, Editors and Publishers.					
HOBART, pop. \$750; LAKE Co., pop. \$15,091.					
Advertiser.....	Friday.....	Local.....	1883	20×26	4 .50
H. C. HANSON, Editor and Publisher.					
Tribune.....	Thursday.....	Republican..	1880	24×36	4 1.00 \$400
WINSLOW & MATHEWS, Editors and Publishers.					
HOPE, pop. \$85; BARTHOLOMEW Co., pop. \$2,777.					
News-Journal.....	Thursday.....	Local.....	1883	26×40	4 1.00 \$729
D. B. BALDWIN, Editor and Publisher.					
HUNTINGBURG, pop. \$2,000; DUBOIS Co., pop. \$15,992.					
Argus.....	Thursday.....	Republican..	1880	26×40	4 1.00 \$1,027
C. C. SCHREEDER, Editor and Publisher.					
Independent.....	Saturday.....	Independent	1885	26×40	4 1.00 816
ROBERT H. SCHLEY, Editor; INDEPENDENT PUBLISHING COMPANY.					
Signal (German).....	Thursday.....	Ind. Dem.....	1867	28×44	4 1.50 \$1,650
E. PICKHARDT, Editor and Publisher.					

CIRCULATION: † Publishers' reports. Roman figures—estimated. Bold-face—sworn. * Size of page. † County-seat.
POPULATION: § Estimated. Unmarked—Census of 1880.

	<i>Estab.</i>	<i>Size.</i>	<i>Pages.</i>	<i>Sub.</i>	<i>Circ.</i>
HUNTINGTON †, pop. \$7,000; HUNTINGTON CO., pop. \$27,000.					
Democrat.....	Evg. ex. Sun... Democratic..	22×30	4	\$5.00	
Democrat.....	Thursday..... Democratic..	1858 28×44	4	1.50	\$1,790
WILL R. EMERY & BEN F. BILITER, Editors and Publishers.					
Evening Herald.....	Evg. ex. Sun..... Republican..	1882 22×30	4		†650
Herald (weekly ed. of Evening Herald).....	Friday..... Republican..	1848 30×44	8	1.50	†2,550
O. E. MOHLER & THAD. BUTLER, Editors; HERALD AND NEWS EXPRESS COMPANY, Pubs.					
INDAVILLE, pop. \$350; WHITE CO., pop. 13,795.					
Observer.....	Wednesday..... Neutral.....	1886 24×35	4	1.00	350
SMALL BROS., Publishers.					
INDIANAPOLIS †, pop. \$85,000; MARION CO., pop. 102,782.					
Agricultural Epitomist.....	Monthly..... Agricultural.	1882 *9×12	16	.50	
J. A. EVERITT & Co., Editors and Publishers, 141 West Washington St.					
American Tribune.....	Friday..... G. A. R.....	1880 30×44	8	1.00	
G. M. WALRAD, Editor; AMERICAN TRIBUNE COMPANY, Publishers.					
Argus (Colored).....	Saturday..... Republican..	1887 24×35	4	1.50	
BEN. D. BAGBY, Editor and Publisher, 70½ East Court St.					
Building Association Register.....	Monthly.....	1886 *9×12	14	1.00	†1,536
A. MAEULEN, Publisher, 241 Davidson St.					
Bulletin.....	Saturday..... Ind. Dem....	1881 22×31	4	.50	2,500
T. G. HARRISON, Editor and Publisher, 83 East Market St.					
Central Christian.....	Friday..... Christian....	1886 *11×16	12	1.00	†4,000
CENTRAL CHRISTIAN PUBLISHING COMPANY; W. S. MONTGOMERY, Mgr, 37 Virginia Avenue.					
Church at Work.....	Thursday..... Presbyterian	1887 *13×19	8	1.00	
E. P. WHALLON, PH. D., Editor; CHURCH AT WORK PUBLISHING COMPANY.					
Church Worker.....	Monthly..... Episcopal....	1884 20×26	8	.50	
REV. GEORGE E. SWAN, Editor and Publisher.					
Clay Worker.....	Monthly..... Trade.....	1884 *9×12	76	1.00	†5,000
T. A. RANDALL & Co., Editors and Publishers, 87 East Market St.					
Drainage and Farm Journal.....	Monthly..... Agricultural.	1879 *6×9	72	1.00	†3,500
J. J. W. BILLINGSLEY, Editor and Publisher, 25 Thorpe Block, East Market St.					
Fanciers' Gazette.....	Monthly..... Poultry.....	1883 *8×11	36	1.25	
E. A. PIERCE & Co., Editors and Publishers, 69 West Maryland St.					
Farm and Live Stock.....	(see page 996) Monthly..... Agric & Stock	1886 *9×12	16	.50	†2,636
CHARLES M. WALKER, Editor and Publisher, N. E. Cor. Meridian and Market Sts.					
Freeman.....	Monthly..... Polit. Reform	1884 *9×12	8	1.00	1,000
LOUIS HOWLAND, Editor and Publisher, 30 Vance Block.					
Gazette.....	Saturday..... Republican..	1882 26×40	8	2.60	2,500
L. G. DYNES, Editor; J. A. DYNES, Publisher.					
Glocke (German).....	Thursday..... Catholic....	1882 34×48	8	2.50	†3,500
WILLIAM KUHLMANN, Editor and Publisher, 72½ East Washington St.					
Herald.....	Saturday..... Ind. Rep....	1873 30×43	8	2.00	
B. R. HYMAN, Editor; M. R. HYMAN, Publisher, 30 East Market St.					
Independent.....	Saturday..... Independent	1882 30×44	8	2.00	3,200
SOL. HATHAWAY, Editor and Publisher.					
Indiana Baptist.....	Thursday..... Baptist.....	1881 *13×20	8	1.25	
G. H. ELGIN, Editor, ELGIN & CHAILLE, Publishers, Thorpe Block, East Market St.					
Indiana Christian Advocate.....	Thursday..... Methodist...	1886 *10×14	16	1.25	†1,371
Rev. T. A. GOODWIN, D. D., Editor; ADVOCATE PUBLISHING CO., 37½ Virginia Avenue.					
Indiana Eclectic Medical Journal.....	Monthly..... Medical.....	1883 *6×9	32	1.00	500
G. W. PICKERILL, M. D., Editor and Publisher, 118 North Illinois St.					
Indiana Farmer.....	Saturday..... Agricultural.	1862 *11×17	16	1.00	29,860
INDIANA FARMER COMPANY, Editors and Publishers, 79 East Market St.					
Indiana Medical Journal.....	Monthly..... Medical....	1883 *7×11	48	1.00	†1,200
FRANK C. FERGUSON, M. D., Editor and Publisher, 19 West Ohio St.					
Indiana Official Railway Guide.....	Monthly..... Railroad....	1871 *4×7	102	1.00	7,000
HASSELMAN JOURNAL COMPANY, Editors and Publishers, Journal Building.					
Indiana Phalanx.....	Thursday..... Prohibition..	1885 22×30	4	1.00	†2,400
L. D. RATLIFF, Editor; BANNING & RATLIFF, Publishers, 66½ North Pennsylvania St.					
Indiana Pharmacist.....	Monthly..... Pharmaceutic	1882 *8×11	36	1.00	†6,000
JOS. R. PERRY, Editor and Publisher, 149 East Washington St.					
Indiana School Journal.....	Monthly..... Educational.	1886 *6×9	64	1.50	7,401
WM. A. BELL, Editor and Publisher, 12 Journal Building, N. E. Cor. Circle & Market Sts.					
Indiana State Journal (weekly edition of Journal).....	Wednesday..... Republican..	1894 *18×24	8	1.00	†8,783
INDIANAPOLIS JOURNAL NEWSPAPER CO., Pubs. (H. S. NEW, Sec.) N. E. Cor. Circle & Market Sts.					
Indiana State Sentinel (weekly edition of Sentinel).....	Wednesday..... Democratic..	1821 *18×24	8	1.00	†21,000
INDIANAPOLIS SENTINEL CO., W. J. CRAIG, Publisher, 71 and 73 West Market St.					
Indiana Tribuene (German).....	Evg. ex. Sun..... Labor.....	1882 23×35	4	6.24	3,200
Indiana Tribuene (German).....	Sunday..... Labor.....	1882 34×46	8		3,700
TRIBUENE PUBLISHING COMPANY, Editors and Publishers, 120 East Maryland St.					
Indiana Volksblatt and Telegraph (Ger.) (weekly ed. of Telegraph).....	Saturday..... Ind. Dem....	1848 34×47	8	2.00	†4,450
GUTENBERG COMPANY, Editors and Publishers, 27 South Delaware St.					
Ironclad Age.....	Saturday..... Agnostic....	1855 24×40	4	2.50	
J. R. MONROE, M. D., Editor and Publisher, Cor. Tennessee St. and Indiana Avenue.					
Jersey Bulletin.....	Wednesday..... National....	1883 *9×12	16	2.00	†4,200
D. H. JENKINS, Editor and Publisher, 44 and 47 Thorpe Block.					
Journal—see Indiana State Journal, also Sunday Journal.....	Morn. ex. Sun... Republican..	1894 *16×24	8	12.00	†7,871
Labor Signal.....	Friday..... Labor.....	1881 24×36	4	1.00	
T. M. GRUELLE, Editor and Publisher; Rooms 27 and 28 Old Sentinel Building.					

CIRCULATION: † Publishers' reports. Roman figures—estimated. Bold-face—sworn. * Size of page. † County-seat. POPULATION: § Estimated. Unmarked—Census of 1880.

INDIANAPOLIS †, (Continued)		Estab.	Size.	Pages.	Sub	Circ.
Leader	(see page 985).....Wednesday.....Union Labor.	1885	24×36	4	\$1.00	13,200
T. J. SHARP, Editor and Publisher, Cor. Meridian and Circle Sts.						
Masonic AdvocateMonthly.....Masonic.....	1868	25×39	16	1.00	6,400
MARTIN H. RICE, Editor and Publisher, 14 Masonic Temple.						
Midland MonthlyMonthly.....Literary.....	1881	8vo	64		6,300
AURELIUS SMITH, Editor; FRANK H. SMITH, Publisher, 22 North Pennsylvania St.						
Millstone and Corn MillerMonthly.....Milling.....	1875	*9×12	70	1.00	16,000
D. H. RANCK, Editor and Publisher, News Building, 30 West Washington St.						
National Editorial Journalist; Printer and PublisherMonthly.....{Journalistic & }{Typographic.}	1884	*9×12	32	1.50	15,000
NATIONAL JOURNALIST PUBLISHING Co., 37 Virginia Avenue.						
National Methodist—dated at New York alsoMonthly.....Methodist.....	1879	*11×16	16	1.00	
J. H. C. MCKINNEY, Editor and Publisher, 35 Virginia Ave.						
National Presbyterian—dated at New York alsoMonthly.....Presbyterian	1873	*11×16	16	.75	
Rev. CHARLES F. BEACH, Editor; STANDARD PUBLISHING COMPANY, 35 Virginia Avenue.						
New RecordThursday.....Catholic.....	1883	30×44	8	1.00	14,700
RICHARD BUTLER, Editor and Publisher, 10, 11 & 12 Union Building, West Maryland St.						
NewsEvg. ex. Sun.....Independent	1869	22×38	4	6.00	22,257
Saturday edition.....*19×24 8						
JOHN H. HOLLIDAY, Editor; JOHN H. HOLLIDAY & Co., Publishers, 30 West Washington St.						
Odd Fellows' TalismanMonthly.....I. O. O. F.....	1868	8vo	68	2.00	6,400
B. F. FOSTER, Editor; JOHN REYNOLDS, Publisher.						
PeopleSaturday.....Independent	1869	31×48	8	2.00	15,000
ENOS B. REED, Editor and Publisher, 22 North Meridian St.						
Physio-Medical JournalMonthly.....Medical.....	1875	*6×9	32	1.50	600
GEORGE HASTY, M. D., Editor and Publisher, 71 East Ohio St.						
Presbyterian TeacherMonthly.....Sun. School..	1877	*6×9	24	.50	
Rev. CHARLES F. BEACH, Editor; STANDARD PUBLISHING COMPANY, 35 Virginia Avenue.						
Pythian JournalMonthly.....K. of P.....	1874	30×44	16	1.00	17,000
A. M. PRESTON & Co., Editors and Publishers, 212 South Meridian St.						
Railway Station Agents' JournalMonthly.....Railroad.....	1885	*9×12	16	1.00	11,200
STATION AGENTS' PUBLISHING COMPANY, G. W. CRAFT, Manager.						
Rough NotesMonthly.....Insurance.....	1878	*9×12	36	2.00	2,150
H. C. MARTIN, Editor; ROUGH NOTES COMPANY, Publishers, 25 East Market Street.						
Sentinel—see Indiana State Sentinel (See page 1056)Morning.....Democratic..	1821	31×43	8	10.00	7,172
Sentinel	(see page 1056).....Sunday.....Democratic..		34×45	8	2.00	116,000
Spottvogel (German)Sunday.....Humorous...	1866	30×42	8	2.00	17,140
GUTENBERG COMPANY, Editors and Publishers, 27 South Delaware Avenue.						
StoneMonthly.....Trade.....	1888	*9×12	54	2.00	
THE D. H. RANCK PUBLISHING Co., News Building, 30 West Washington St.						
SunEvg. ex. Sun.....	1888	20×28	4	3.00	
Office of Publication, 79 East Ohio St.						
Sunday Journal (Sunday edition of Journal)Sunday.....Republican..		*16×24	12	2.00	19,170
Swine Breeders' JournalSemi-monthly.. Stock.....	1882	*9×12	16	1.25	
W. H. MORRIS, Editor; MORRIS PRINTING COMPANY, Publishers, 467 South Illinois St.						
Telegraph (German)—see Indiana Volksblatt and TelegraphMorning.....Ind. Dem....	1865	26×40	4	10.00	12,320
Trustees' Trade JournalMonthly.....School Trusts	1886	*8×9	20	1.00	
E. L. ROSE, Ed.; TRUSTEES' TRADE JOURNAL Co.; H. S. KRELY, Pub., 31 Thorpe Block.						
Western Sportsman and Live Stock NewsSaturday.....Sporting....	1878	*11×15	16	2.00	3,900
N. A. RANDALL, Editor and Publisher, 18½ North Pennsylvania St.						
Wheelman's GazetteMonthly.....Bicycling....	1838	*9×12	32	.50	
DARROW BROS., Publishers.						
Woman's NewsMonthly.....	1836	24×36	8	1.00	
L. MAY WHEELER, Editor; FRANCES E. WHITE, Business Manager, 30 South Meridian St.						
Wood WorkerMonthly.....Industrial...	1882	*11×15	32	1.00	15,000
S. H. SMITH, Editor and Publisher, Rooms 12 and 13 Sentinel Building.						
World (Colored)Saturday.....Independent	1883	24×36	4	1.50	
CHRISTY & COOPER, Editors and Publishers, Room 3, Miller's Block.						
JAMESTOWN, pop. 1750; BOONE Co., pop. 128,000.						
TribuneSaturday.....Republican..	1883	24×36	4	1.00	400
G. W. SNYDER, Editor and Publisher.						
JASPER †, pop. 1,200; DUBOIS Co., pop. 15,992.						
CourierFriday.....Democratic..	1858	31×44	8	1.50	1610
CLEMMENT DOANE, Editor and Publisher.						
TimesFriday.....Independent	1876	26×40	4	1.50	700
J. M. GRIFFIN, Editor and Publisher.						
JEFFERSONVILLE †, pop. 19,600; CLARK Co., pop. 28,610.						
Beobachter aus Indiana (German)Thursday.....Ind. Dem....	1886	*14×21	8	1.50	1600
(See page 1028) G. F. ENGELHARDT, Editor and Manager; GERMAN PUBLISHING COMPANY.						
Evening NewsEvg. ex. Sun.....Democratic..	1872	24×36	4	5.00	11,075
National Democrat (weekly edition of Evening News)Friday.....Democratic..	1854	28×44	4	1.00	12,000
REUBEN DAILEY, Editor and Publisher.						
JONESBORO, pop. 729; GRANT Co., pop. 23,618.						
IndependentFriday.....Local.....	1886	30×44	8	1.25	1576
JAMES PINKERTON, Editor and Publisher.						

CIRCULATION: † Publishers' reports. Roman figures—estimated. Bold-face—sworn. * Size of page. † County-seat.
POPULATION: § Estimated. Unmarked—Census of 1880.

	<i>Estab.</i>	<i>Size.</i>	<i>Pages.</i>	<i>Sub.</i>	<i>Circ.</i>
KENDALLVILLE , pop. \$2,500; NOBLE Co., pop. 22,956.					
Bee-Keepers' Guide..... Monthly..... Bee-Keeping.	1877	*6×9	32	\$.50	\$2,500
A. G. HILL, Editor and Publisher.					
News..... Wednesday..... Democratic..	1877	31×44	8	1.50	364
A. S. PARKER, Editor; WAD A. PARKER, Publisher.					
Standard..... Friday..... Republican..	1863	40×53	8	2.00	1,320
CONLOGUE & RERICK, Editors and Publishers.					
KENTLAND †, pop. 982; NEWTON Co., pop. 3,167.					
Democrat..... Friday..... Democratic..	1884	30×44	8	1.50	
Gazette..... Thursday..... Republican..	1865	26×40	8	1.50	‡900
S. A. BRAMBLE, Editor; FRENCH & BRAMBLE, Publishers.					
KEWANNA , pop. \$500; FULTON Co., pop. 14,301.					
Herald..... Saturday..... Independent	1838	24×36	4	1.50	‡450
GEO. W. TIPTON, Editor and Publisher.					
KIRKLIN , pop. \$350; CLINTON Co., pop. 23,472.					
Air Line News—see <i>Enterprise, Sheridan</i> .					
KNIGHTSTOWN , pop. \$1,750; HENRY Co., pop. 24,016.					
Banner..... Friday..... Republican..	1866	30×43	8	1.25	‡1,200
BENJ. S. PARKER, Editor; HUNTER BRADFORD, Publisher.					
Sun..... Friday..... Local.....	1885	22×31	4	.50	1,400
WALLACE K. DEEM, Editor and Publisher.					
KNOX †, pop. \$650; STARKE Co., pop. \$7,000.					
Starke County Ledger..... Thursday..... Democratic..	1860	24×35	4	2.00	‡500
O. MUSSELMAN, Editor; O. MUSSELMAN & SON, Publishers.					
Starke County Republican..... Thursday..... Republican..	1876	24×36	4	1.50	‡550
S. B. DAVIS, Editor and Publisher.					
KOKOMO †, pop. \$5,500; HOWARD Co., pop. 19,584.					
Dispatch..... Thursday..... Democratic..	1870	30×43	8	2.00	‡2,100
J. O. & H. E. HENDERSON, Editors and Publishers.					
Evening Gazette Tribune..... Evg. ex. Sun..... Republican..	1879	22×30	4	5.00	‡800
Gazette Tribune (<i>weekly edition of</i>) <i>Evening Gazette Tribune</i> Friday..... Republican..	1851	30×43	8	1.50	‡2,664
J. A. KAUTZ & H. E. McMONIGAL, Editors and Publishers.					
Sentinel..... Saturday..... Independent.	1887	26×40	8	1.00	
JOHN B. MANNING, Editor and Publisher.					
LADOGA , pop. 928; MONTGOMERY Co., pop. 27,316.					
Leader..... Friday..... Independent	1879	30×44	8	1.25	‡700
C. M. LEMON, Editor and Publisher.					
Normal Herald..... Monthly..... Educational.	1884	*8×12	16	.75	3,500
C. M. LEMON, Editor and Publisher.					
LAFAYETTE †, pop. \$2,500; TIPPECANOE Co., pop. 35,966.					
American Visitor..... Monthly..... Family.....	1888	*10×15	16	.25	
KRAMER PUBLISHING COMPANY; A. E. GIFFEN, Editor and Manager.					
Call (<i>weekly edition of Evening Call</i>)..... Saturday..... Republican..	1885	*18×22	8	1.00	850
S. VATER, Editor and Publisher.					
Courier..... Evg. ex. Sun..... Republican..	1849	26×40	4	7.50	1,250
Courier..... Tuesday..... Republican..	1881	28×44	4	1.50	1,850
COURIER COMPANY, Editors and Publishers; M. M. MAYERSTEIN, Business Manager.					
Deutsche Amerikaner (German)..... Thursday.....	1875	*20×26	8	2.50	700
FRANCIS JOHNSON, Editor and Publisher, M. M. MAYERSTEIN, Manager.					
Echo..... Monthly..... Music.....	1884	*9×12	24	1.00	
J. F. KINSEY, Editor; ECHO MUSIC CO., Publishers.					
Evening Call—see <i>Call</i> Evg. ex. Sun..... Republican..	1883	26×40	4	7.80	1,450
Home Journal..... Thursday..... Agricultural.	1872	30×44	8	1.00	1,200
THOMPSON BROTHERS, Editors and Publishers.					
Journal..... Morn. ex. Sun..... Democratic..	1829	25×40	4	6.00	1,650
Journal..... Friday..... Democratic..	1829	*22×28	6	1.00	1,875
FRENCH & WILSON, Editors and Publishers.					
Labor World..... Saturday..... Labor.....	1886	30×44	8	1.00	1,500
A. WILLIAMS, Editor and Publisher.					
Purdue..... } Monthly during } Collegiate... 1882 *8×10 18 1.00 ‡300					
STUDENTS OF PURDUE UNIVERSITY, Editors and Publishers.					
Sunday Leader..... Sunday..... Independent	1873	36×48	8	2.00	1,500
CHAS. F. WILLIAMS, Editor; GORDON & WILLIAMS, Publishers.					
Sunday Times..... Sunday..... Independent	1879	30×50	4	2.00	2,000
JOHN S. & FREDK. S. WILLIAMS, Editors and Publishers; GEO. E. JENKS, Business Manager.					
LAGRANGE †, pop. \$2,000; LAGRANGE Co., pop. 15,630.					
Democrat..... Friday..... Democratic..	1879	30×44	8	1.50	‡1,608
D. A. FAWCETT, Editor and Publisher.					
Register..... Wednesday..... Independent	1874	30×44	8	1.50	‡1,036
J. C. HEWITT, Editor and Publisher.					
Sentinel..... Thursday..... Independent	1885	35×46	8	1.00	
ROLLIN ELLISON, Editor; A. ELLISON, Publisher.					
Standard..... Thursday..... Republican..	1857	34×48	8	2.00	‡1,418
DR. JOHN H. RERICK, Editor and Publisher.					
LA PORTE †, pop. \$8,000; LA PORTE Co., pop. 30,985.					
Argus..... Thursday..... Democratic..	1869	39×52	8	2.00	‡1,500
H. E. WADSWORTH, Editor; WADSWORTH & KESSLER, Publishers.					
Christian Visitor..... Monthly..... Christian.....	1887	*11×16	8	.50	
J. G. BURROUGHS, Editor; BURROUGHS PUBLISHING COMPANY.					
Herald-Chronicle..... Thursday..... Republican..	1888	39×53	8	2.00	‡1,800
LA PORTE PRINTING COMPANY, Publishers; ARCHIBALD BEAL, Manager.					
Journal (German)..... Friday..... Democratic..	1877	34×46	8	2.00	
HENRY GOODMAN, Editor and Publisher.					
Sunday News Item..... Sunday..... Independent	1887	22×30	4	1.50	
H. B. DARLING, Editor and Publisher.					

CIRCULATION: †Publishers' reports. Roman figures—estimated. Bold-face—sworn. *Size of page. †County-seat.
POPULATION: §Estimated. Unmarked—Census of 1880.

	<i>Estab.</i>	<i>Size.</i>	<i>Pages.</i>	<i>Sub.</i>	<i>Circ</i>
LAUREL, pop. 670; FRANKLIN Co., pop. 20,092.					
Review.....	Thursday	Local	1877	32×44	8 \$1.50 \$916
JOHN O'HAIR, Editor and Publisher.					
LAWRENCEBURG †, pop. \$5,250; DEARBORN Co., pop. 26,671.					
Press.....	Thursday	Republican	1886	29×42	8 1.50 \$1,050
J. E. LARIMER, Editor and Publisher.					
Register.....	Thursday	Democratic	1837	28×44	4 1.50 \$1,500
HUNTER & O'BRIEN, Editors and Publishers.					
LEAVENWORTH †, pop. \$870; CRAWFORD Co., pop. 12,356.					
Crawford County Democrat.....	Thursday	Democratic	1879	24×36	4 1.25 845
ELLSWORTH & SON, Editors and Publishers.					
LEBANON †, pop. \$3,000; BOONE Co., pop. \$28,000.					
Patriot.....	Thursday	Republican	1854	30×44	8 1.25 \$1,520
S. J. THOMPSON & SON, Editors and Publishers.					
Pioneer.....	Thursday	Democratic	1852	30×44	8 1.25 1,737
THOS. H. HARRISON, Editor and Publisher.					
Saturday Sun.....	Saturday	Independent	1888	30×44	8 1.00
Geo. W. ROWE, Editor and Publisher.					
LIBERTY †, pop. \$1,250; UNION Co., pop. 7,673.					
Herald.....	Thursday	Republican	1851	30×44	8 1.50 1,176
C. W. & SCOTT STIVERS, Editors; C. W. STIVERS & SON, Publisher.					
Review.....	Thursday		1886	26×40	4 1.25
DENIS EGAN, Editor and Publisher.					
LIGONIER, pop. \$2,250; NOBLE Co., pop. 22,956.					
Banner.....	Thursday	Democratic	1866	34×48	8 2.00 1,272
BANNER PUBLISHING COMPANY.					
Leader.....	Thursday	Republican	1880	*15×22	8 1.50 \$1,456
E. G. THOMPSON, Editor and Publisher.					
LINTON, pop. —; GREENE Co., pop. 22,996.					
Enterprise.....	Friday	Local	1888	24×36	4 1.00
W. D. BROWN, Editor and Publisher.					
Laborer's Tribune.....	Thursday	Labor	1883	22×30	4
E. B. BARLOW, Editor and Publisher.					
LOGANSPOUT †, pop. \$15,000; CASS Co., pop. \$35,000.					
Chronicle.....	Saturday	Independent	1875	30×44	8 1.50 3,300
H. J. MCSHEEHY, Editor and Publisher.					
Deutsche Zeitung (German).....	Friday	Democratic	1882	*15×22	8 2.00 \$1,500
JOHN DAY, Editor and Publisher.					
Journal.....	Morn. ex. Sun	Republican	1876	*15×21	8 6.00 \$1,440
Journal.....	Saturday	Republican	1843	*15×21	12 1.50 \$2,200
W. D. PRATT, Editor and Publisher.					
Pharos.....	Evg. ex. Sun	Democratic	1874	22×34	4 5.50 1,370
Pharos.....	Wednesday	Democratic	1841	30×44	8 1.50 2,650
LOUTHAIN & BARNES, Editors and Publishers.					
Times.....	Friday	Prohibition	1886	30×44	8 1.00 1,500
C. O. FENTON, Editor and Publisher.					
Union.....	Saturday	Union Labor	1887	24×35	4 1.00
T. J. SHARP, Editor and Publisher.					
LOWELL, pop. \$500; LAKE Co., pop. 15,091.					
Tribune.....	Thursday	Republican	1880	24×36	4 1.00 \$650
WINSLOW & RAGON, Editors and Publishers.					
MACY, pop. \$350; MIAMI Co., pop. 24,083.					
Monitor.....	Thursday	Republican	1885	30×44	8 1.00 373
M. LEW ENYART, Editor and Publisher.					
MADISON †, pop. \$10,000; JEFFERSON Co., pop. 25,977.					
Courier.....	Evg. ex. Sun	Republican	1849	24×36	4 7.50
Courier.....	Wednesday	Republican	1837	32×49	8 1.25
M. C. & W. S. GARBER & S. E. HAIGH, Editors; COURIER Co., Pubs.; JNO. A. CROZIER, Mgt.					
Farm and Home.....	Monthly	Non-political	1893	26×40	8 .25
G. J. WOOD & Co., Editors and Publishers.					
Herald.....	Evg. ex. Sun	Democratic	1884	23×30	4 5.00 \$700
Herald.....	Thursday	Democratic	1870	*15×23	8 1.25 \$1,200
LIN. C. JONES, Editor and Publisher.					
Sorghum Growers' Guide and } Farm Journal.....(see page 1023) }	Monthly	Agricultural	1882	28×42	16 .50 \$7,000
A. S. CHAPMAN, Editor and Publisher.					
MARION †, pop. \$5,000; GRANT Co., pop. 23,618.					
Chronicle.....	Daily	Republican	1887	22×30	4 5.00
Chronicle.....	Friday	Republican	1867	30×44	8 2.00 \$2,370
GOLDTHWAIT & SANDERS, Editors and Publishers.					
Democrat.....	Tuesday	Democratic	1870	30×44	8 1.50 2,400
Editor and Publisher.					
MARTINSVILLE †, pop. \$2,400; MORGAN Co., pop. 18,900.					
Morgan County Gazette.....	Saturday	Democratic	1848	30×44	8 1.00 1,050
E. W. CALLIS, Editor; L. O. CALLIS, Publisher.					
Morgan County Reporter.....	Friday	Independent	1884	26×40	8 1.00 \$800
BRITAN & REAMES, Editors and Publishers.					
Republican.....	Thursday	Republican	1870	30×44	8 1.50 \$1,540
JAMES G. BAIN, Editor and Publisher.					
MAYSVILLE (Harlan P. O.), pop. —; ALLEN Co., pop. \$60,000.					
Breeze.....	Wednesday	Local	1887	26×40	8 1.00
JOHN M. SHUTT, Editor and Publisher.					

CIRCULATION: † Publishers' reports. Roman figures—estimated. Bold-face—sworn. * Size of page. † County-seat.
POPULATION: § Estimated. Unmarked—Census of 1880.

	<i>Estab.</i>	<i>Size.</i>	<i>Pages.</i>	<i>Sub.</i>	<i>Circ.</i>
MENTONE, pop. \$1,100; KOSCIUSKO Co., pop. 26,494. Gazette..... Saturday..... Local..... 1885 24×35 4 \$1.00 158 C. M. SMITH, Editor and Publisher.					
MICHIGAN CITY, pop. \$9,760; LA PORTE Co., pop. 30,985. Dispatch (weekly edition of Evening } Thursday..... Democratic.. 1879 25×38 8 2.00 2,350 Dispatch..... } HARRY H. FRANCIS, Editor and Publisher.					
Evening Dispatch..... Evg. ex. Sun..... Democratic.. 1880 22×30 4 6.00 876 Evening News..... Evg. ex. Sun..... Republican.. 1887 22×30 4 5.00 News (weekly ed. of Evening News)..... Thursday..... Republican.. 1887 35×48 8 2.00 ROBB & CARPENTER, Editors and Publishers.					
MIDDLEBURY, pop. 502; ELKHART Co., pop. 33,454. Independent..... Thursday..... Independent 1887 30×44 8 1.50 1500 J. R. RHEUBOTTOM & SON, Editors and Publishers.					
MIDDLETOWN, pop. 606; HENRY Co., pop. 24,016. News..... Friday..... Independent 1885 30×44 8 1.25 1372 J. O. LAMBERT, Editor and Publisher.					
MISHAWAKA, pop. \$2,350; ST. JOSEPH Co., pop. 33,178. Enterprise..... Friday..... Republican.. 1854 26×40 4 1.50 1,160 ED. A. JERNEGAN, Editor and Publisher.					
Power and Transmission..... Monthly..... Mechanical.. 1835 *9×12 12 1.00 ED. A. JERNEGAN, Editor; POWER & TRANSMISSION COMPANY, Publishers.					
MITCHELL, pop. \$1,650; LAWRENCE Co., pop. 18,543. Commercial..... Thursday..... Republican.. 1865 24×36 4 1.00 1425 EDWIN L. LEE, Editor and Publisher.					
News..... Saturday..... Independent. 1885 22×31 4 1.00 1456 J. B. WOOD & Co., Publishers.					
MONON, pop. (twp.) 1,215; WHITE Co., pop. 13,795. Leader..... Friday..... Independent 1887 24×31 4 1.20 J. T. REED, Editor and Publisher.					
MONROEVILLE, pop. \$850; ALLEN Co., pop. \$60,000. Breeze..... Thursday..... Independent 1869 28×40 8 1.25 1577 JOHN D. ALLEGGEAR, Editor and Publisher.					
MONTEZUMA, pop. 781; PARKE Co., pop. 19,460. Reporter..... Friday..... Independent 1885 24×34 4 1.00 1500 G. L. JOHNSON, Publisher.					
MONTICELLO †, pop. 1,193; WHITE Co., pop. 13,795. Herald..... Thursday..... Republican.. 1862 30×44 8 1.50 1944 J. B. VAN BUSKIRK, Editor and Publisher.					
National..... Saturday..... Independent 1873 22×30 4 1.50 1500 J. C. SMITH, Editor and Publisher.					
White County Democrat..... Friday..... Democratic.. 1882 30×44 8 1.50 1960 CLARKE & ROTHROCK, Editors and Publishers.					
MONTPELIER, pop. 618; BLACKFORD Co., pop. \$10,000. Herald..... Saturday..... Local..... 1887 26×40 8 1.50 E. D. MOFFETT, Editor and Publisher.					
MOORESVILLE, pop. 864; MORGAN Co., pop. 18,900. Graphic..... Friday..... Local..... 1838 22×30 4 1.00 J. W. BREWER & Co., Editors and Publishers.					
Monitor..... Friday..... Republican.. 1880 24×36 4 1.25 500 W. A. HUNT, Editor and Publisher.					
MOROCCO, pop. —; NEWTON Co., pop. 8,167. Courier..... Friday..... 1888 30×44 8 1.50 ED H. GRAHAM, Editor; GRAHAM & ENSLAND, Publishers.					
MOUNT VERNON †, pop. \$5,500; POSEY Co., pop. \$25,000. Democrat..... Thursday..... Democratic.. 1867 30×44 8 1.00 1,350 ALBERT A. SPARKS, Editor and Publisher.					
Sun..... Wednesday..... Republican.. 1879 26×40 8 1.00 1,500 JAMES M. BARTER, Editor and Publisher.					
Western Star..... Thursday..... Democratic.. 1877 28×44 4 1.00 1,180 LEFFEL & WILLIAMS, Editors and Publishers.					
MUNCIE †, pop. \$8,000; DELAWARE Co., pop. 22,926. Advertiser..... Saturday..... Independent 1880 22×30 4 .50 1,000 A. C. STOUDEER, Editor and Publisher.					
Democrat-Herald (weekly edition of } Friday..... Democratic.. 1871 30×44 8 1.00 2,018 Herald)..... } DAVIS & MCKILLIP, Publishers.					
Farmers' Record..... Monthly..... Fam. & Agric 1887 26×40 8 1.00 RECORD PUBLISHING COMPANY.					
Herald—see Democrat-Herald..... Evg. ex. Sun..... Democratic.. 1886 26×36 8 5.00 News..... Evg. ex. Sun..... Republican.. 1878 24×35 4 5.00 1,150 News..... Thursday..... Republican.. 1872 28×44 4 1.00 12,600 C. F. W. NEELY, Editor and Publisher.					
Saturday Pink (issued for free dis- } Saturday..... Independent 1887 20×26 4 tribution)..... } C. E. GARST, Editor and Publisher.					
Times..... Evg. ex. Sun..... Republican.. 1887 22×30 4 5.00 1681 Times..... Thursday..... Republican.. 1861 30×44 8 1.00 12,443 WILDMAN & McCLUNG, Editors and Publishers.					

CIRCULATION: † Publishers' reports. Roman figures—estimated. Bold-face—sworn. * Size of page. † County-seat.
POPULATION: § Estimated. Unmarked—Census of 1880.

	<i>Estab.</i>	<i>Size.</i>	<i>Pages.</i>	<i>Sub.</i>	<i>Circ.</i>
NAPPANEE, pop. \$750; ELKHART Co., pop. 33,454.					
News.....Thursday.....Independent	1879	30×44	8	\$1.50	600
GORDON N. MURRAY, Editor and Publisher.					
NASHVILLE †, pop. \$400; BROWN Co., pop. 10,264.					
Brown County Democrat.....Thursday.....Democratic..	1870	24×36	4	1.00	1830
ALONZO ALLISON, Editor and Publisher.					
NEW ALBANY †, pop. \$22,000; FLOYD Co., pop. \$25,500.					
Deutsche Zeitung (German).....Saturday.....Ind. Dem....	1875	26×39	8	2.00	4700
OTTO PALMER, Editor and Publisher.					
Evening Tribune.....Evg. ex. Sun....Republican..	1888	24×36	4	5.00	
JASPER PACKARD & CHALMERS C. BROWN, Editors and Publishers.					
Ledger.....Evg. ex. Sun....Democratic..	1849	24×34	4	5.00	11,700
Ledger.....Wednesday....Democratic..	1849	28×44	4	1.00	14,300
LEDGER COMPANY, Publishers.					
Public Press.....Wednesday.....Independent	1881	26×40	4	1.25	
JOSIAH GWIN, Editor and Publisher.					
NEW CARLISLE, pop. \$650; St. JOSEPH Co., pop. 33,178.					
Gazette.....Friday.....Republican..	1980	26×40	4	1.00	750
G. M. FOUNTAIN, Editor and Publisher.					
Prohibition Advocate.....Wednesday.....Prohibition..	1888	22×30	4	1.00	
W. A. STREATOR, Editor and Publisher.					
NEWCASTLE †, pop. \$2,750; HENRY Co., pop. 24,016.					
Courier.....Friday.....Republican..	1841	30×44	8	1.50	2,507
W. H. ELLIOTT, Editor and Publisher.					
Crescent.....Thursday.....Democratic..	1886	24×36	4	1.00	4960
CHARLES F. SUDWARTH, Editor and Publisher.					
Democrat.....Friday.....Democratic..	1877	26×40	4	1.00	1,200
M. L. REED, Editor and Publisher.					
NEW HARMONY, pop. 1,095; POSEY Co., pop. \$25,000.					
Register.....Friday.....Democratic..	1885	22×32	4	1.50	500
C. W. SLATER, Editor and Publisher.					
NEWPORT †, pop. \$650; VERMILION Co., pop. 12,025.					
Hoosier State.....Wednesday.....Republican..	1855	26×40	4	1.50	
S. B. DAVIS, Editor and Publisher.					
NOBLESVILLE †, pop. \$2,500; HAMILTON Co., pop. 24,801.					
Hamilton County Ledger.....Friday.....Republican..	1872	35×48	8	1.50	1,700
BUSH & WALKER, Editors and Publishers.					
Independent.....Evg. ex. Sun....Independent	1887	22×31	4	5.50	
Independent.....Friday.....Democratic..	1875	30×43	8	1.50	11,150
W. H. BOSWELL, Editor and Publisher.					
Observer.....Daily.....Local.....	1888	22×31	4	5.00	
W. P. HOUR, Editor and Publisher.					
NORTH MANCHESTER, pop. \$1,750; WABASH Co., pop. 25,241.					
Journal.....Thursday.....Republican..	1875	26×40	4	1.50	1,150
S. V. HOPKINS, Editor and Publisher.					
Rays of Light.....Monthly.....Poult. & Bees	1886	22×32	8	.25	11,000
J. J. MARTIN & Co., Editors and Publishers.					
NORTH VERNON, pop. \$2,300; JENNINGS Co., pop. 16,453.					
Plain Dealer.....Wednesday.....Republican..	1864	24×36	4	1.25	1750
WILLIAM G. NORRIS, Editor and Publisher.					
Sun.....Wednesday.....Democratic..	1872	26×40	4	1.25	4970
RENIE & BUTLER, Editors and Publishers.					
NOTRE DAME, pop. —; St. JOSEPH Co., pop. 33,178.					
Ave Maria.....Saturday.....Catholic.....	1865	*8×10	24	2.50	119,000
Rev. D. E. HUDSON, Editor and Publisher.					
Scholastic.....{ Saturday dur. } Collegiate... 1867	*8×11	24	1.50	11,250	
STUDENTS OF THE UNIVERSITY OF NOTRE DAME, Editors and Publishers.					
OAKLAND CITY, pop. 731; GIBSON Co., pop. \$25,000.					
Enterprise.....Saturday.....Independent	1880	26×40	4	1.00	4576
NICHOLAS A. SPILMAN, Editor and Publisher.					
ODON, pop. \$550; DAVIESS Co., pop. \$25,000.					
Journal... (see page 1062).....Saturday.....Republican..		22×30	4	1.00	4510
W. L. STOX, Editor and Publisher.					
ORLEANS, pop. 812; ORANGE Co., pop. 14,363.					
Examiner.....Friday.....Republican..	1880	24×35	4	1.00	4543
WILL H. TALBOTT, Editor and Publisher.					
OSGOOD, pop. \$850; RIPLEY Co., pop. 21,627.					
Ripley Journal.....Thursday.....Democratic..	1867	30×44	8	1.50	11,056
GEORGE R. GRIFFIN, Editor and Publisher.					
OWENSVILLE, pop. \$750; GIBSON Co., pop. \$25,000.					
Messenger.....Saturday.....Free Baptist	1883	26×40	8	1.25	1,056
Rev. W. P. HALE, Editor; JAMES P. COX, Publisher.					
OXFORD, pop. \$850; BENTON Co., pop. 11,108.					
Tribune.....Friday.....Independent	1856	30×44	8	1.00	4792
J. P. CARR, Editor and Publisher.					

CIRCULATION: † Publishers' reports. Roman figures—estimated. Bold-face—sworn. * Size of page. † County-seat.
 POPULATION: § Estimated. Unmarked—Census of 1880.

	<i>Estab.</i>	<i>Size.</i>	<i>Pages.</i>	<i>Sub.</i>	<i>Circ.</i>
PAOLI †, pop. 1750; ORANGE CO., pop. 14,363.					
News.....	Wednesday.....	Democratic..	1872	24×36	4 \$1.25 1696
JOHN L. MEGENITY, Editor and Publisher.					
Republican.....	Wednesday.....	Republican..	1874	24×36	4 1.25 850
A. W. BRUNER & R. F. CLARK, Editors and Publishers.					
PENDLETON , pop. 1675; MADISON CO., pop. 132,000.					
Republican.....	Friday.....	Republican..	1878	26×40	4 1.25 1600
CHAS. B. CADDY, Editor and Publisher.					
PENNVILLE , pop. —; JAY CO., pop. 125,000.					
Tri-County People.....	Thursday.....	Local.....	1887	24×36	4 1.00
JAS. A. RUSSELL, Editor and Publisher.					
PERU †, pop. 15,500; MIAMI CO., pop. 24,083.					
Evening Journal.....	Evg. ex. Sun.....	Neutral.....	1884	24×36	4 4.50 1864
CROWDER & BRENTON, Editors and Publishers.					
Miami County Sentinel.....	Thursday.....	Democratic..	1887	30×44	8 1.50 12,040
RICHARD H. COLE, Publisher; FULWILER & COLE, Proprietors.					
Republican.....	Friday.....	Republican..	1886	30×44	8 1.50 2,160
W. W. LOCKWOOD, Editor; REED & LOCKWOOD, Publishers.					
PETERSBURG †, pop. 11,500; PIKE CO., pop. 16,883.					
News.....	Thursday.....	Independent	1884	24×36	4 1.00
E. H. HARRELL, Editor and Publisher.					
Pike County Democrat.....	Thursday.....	Democratic..	1868	26×40	4 1.50 1808
J. L. MOUNT, Editor and Publisher.					
Press.....	Thursday.....	Republican..	1869	26×40	4 1.25 11,200
J. W. GLADISH & L. O. SALTMARSH, Editors and Publishers.					
PIERCETON , pop. 1,084; KOSCIUSKO CO., pop. 26,494.					
Record.....	Thursday.....		1879	26×40	8 1.50 1,040
HIRAM F. SMITH, Editor and Publisher.					
PLAINFIELD , pop. 11,200; HENDRICKS CO., pop. 22,981.					
Progress.....	Thursday.....	Republican..	1860	31×44	8 1.25 687
A. T. HARRISON, Editor and Publisher.					
PLYMOUTH †, pop. 13,000; MARSHALL CO., pop. 28,414.					
Democrat.....	Thursday.....	Democratic..	1855	28×44	4 1.50 11,500
DANIEL McDONALD, Editor and Publisher.					
Republican.....	Friday.....	Republican..	1855	36×48	8 2.00 11,320
J. W. SIDERS, Editor; J. W. SIDERS & Co., Publishers.					
Restitution.....	Wednesday.....	Christian....	1852	24×36	4 2.00 <i>No advts</i>
A. R. UNDERWOOD, Editor and Publisher.					
PORTLAND †, pop. 13,000; JAY CO., pop. 125,000.					
Commercial.....	Thursday.....	Republican..	1865	30×44	8 1.25 11,320
E. J. MARSH, Editor and Publisher.					
Republican.....	Weekly.....	Republican..			
———, Editor and Publisher.					
Sun.....	Friday.....	Democratic..	1871	30×44	8 1.25 1,630
SUN PUBLISHING COMPANY, G. M. HOLLOWAY, Manager.					
POSEYVILLE , pop. 1500; POSEY CO., pop. 125,000.					
News.....	Saturday.....	Democratic..	1882	24×35	4 1.00 1575
BRYDON & WILLIAMS, Editors and Publishers.					
PRINCETON †, pop. 13,250; GIBSON CO., pop. 125,000.					
Clarion.....	Thursday.....	Republican..	1846	28×44	4 1.50 1,400
GIL. R. STORMONT, Editor and Publisher.					
Democrat.....	Saturday.....	Democratic..	1861	26×40	4 1.50 1,200
EVANS & SPITZER, Editors and Publishers.					
Gibson County Leader (weekly edition of Leader).....	Wednesday.....	Republican..	1884	26×40	4 1.50 11,680
DUNLAP & SELBY, Editor and Publisher.					
Leader.....	Morn. ex. Sun.....	Republican..	1888	22×32	4 7.20
Prohibition Era.....	Friday.....	Prohibition..	1887	26×40	4 1.00
JAMES McCORMICK, Editor and Publisher.					
REMINGTON , pop. 1350; JASPER CO., pop. 9,464.					
News.....	Friday.....	Local.....	1881	26×40	8 1.50 1500
CHAS. P. HOPKINS, Editor and Publisher.					
RENSSELAER †, pop. 11,100; JASPER CO., pop. 9,464.					
Democratic Sentinel.....	Friday.....	Democratic..	1877	26×40	8 1.50 600
JAMES W. McEWEN, Editor and Publisher.					
Republican.....	Thursday.....	Republican..	1864	30×44	8 1.50 11,008
GEO. E. MARSHALL, Editor and Publisher.					
RICHMOND †, pop. 118,000; WAYNE CO., pop. 138,613.					
Democrat.....	Thursday.....	Democratic..	1881	26×40	4 1.00 1,300
M. C. BENHAM, Editor and Publisher.					
Earlhamite.....	{ Monthly during } { College year..... }	Collegiate....	1873	8vo	24 1.00 1580
IONIAN SOCIETY OF EARLHAM COLLEGE, Editors and Publishers.					
Evening Item.....	Evg. ex. Sun.....	Republican..	1881	20×26	4 3.64 11,428
ISAAC KLINE, Editor and Publisher.					
Independent.....	Morn. ex. Mon.....	Democratic..	1873	22×30	4 5.00 1,000
Independent.....	Saturday.....	Democratic..	1866	25×38	4 .75 500
FRED. MAAG, Editor and Publisher.					

CIRCULATION: † Publishers' reports. Roman figures—estimated. Bold-face—sworn. *Size of page. † County-seat.
POPULATION: § Estimated. Unmarked—Census of 1880.

RICHMOND † (Continued)		Estab.	Size.	Pages.	Sub.	Circ.	
Messenger of Peace	Monthly	Friends	1871	*8×12	16	\$.50	‡2,500
DANIEL HILL, Editor and Publisher.							
Palladium	Evg. ex. Sun.	Republican	1876	25×39	4	5.20	1,100
Palladium	Thursday	Republican	1881	30×44	8-12	1.00	‡,830
ISAAC JENKINSON, Editor and Publisher.							
Sunday Register	Sunday	Independent	1883	30×44	8	1.50	‡2,200
KRAMER & LANE, Editors and Publishers.							
Telegram	Evg. ex. Sun.	Republican	1885	24×35	4	5.00	‡1,500
Telegram	Thursday	Republican	1861	*22×30	6	1.00	‡2,250
E. C. MARTIN, Editor and Publisher.							
Volkszeitung (German)	Saturday	Democratic	1872	26×40	4	2.00	430
VOLKSZEITUNG COMPANY, Editors and Publishers; FRED. MAAG.							
RISING SUN †, pop. \$1,850; OHIO Co., pop. 5,563.							
Local	Saturday	Republican	1879	26×40	4	1.50	‡550
D. B. HALL, Editor and Publisher.							
Recorder	Friday	Republican	1883	22×30	4	1.50	
FREDERICK J. WALDO, Editor and Publisher.							
ROACHDALE, pop. \$400; PUTNAM Co., pop. 22,501.							
Indiana Statesman	Saturday	Democratic	1882	26×40	8	1.00	‡450
H. E. HENNON, Editor and Publisher.							
ROANN, pop. \$750; WABASH Co., pop. 25,241.							
Clarion	Friday	Republican	1878	24×36	4	1.00	‡500
HALDEMAN & JOHNSON, Editors and Publishers.							
ROCHESTER †, pop. \$2,500; FULTON Co., pop. 14,801.							
Republican	Evg. ex. Sun.	Republican	1886	20×26	4	5.00	312
Republican	Thursday	Republican	1867	26×40	8	1.00	1,044
MAJOR BITTERS, Editor; MAJOR BITTERS & SON, Publishers.							
Sentinel	Wednesday	Democratic	1857	30×44	8	1.50	1,122
H. A. BARNHART, Editor and Publisher.							
Tribune	Friday	Republican	1883	26×40	8	1.00	‡1,008
W. I. HOWARD, Editor; W. I. HOWARD & SON, Publishers.							
ROCKPORT †, pop. \$2,500; SPENCER Co., pop. 22,122.							
Democrat	Saturday	Democratic	1855	25×38	4	1.50	600
CALVIN JONES, Editor and Publisher.							
Indiana Pocket	Saturday	Republican	1877	26×40	4	1.00	‡960
JOHN CHEWNING, Editor and Publisher.							
ROCKVILLE †, pop. \$1,850; PARKE Co., pop. 19,460.							
Republican	Wednesday	Republican	1854	26×40	4	1.50	‡1,104
A. A. HARGRAVE, Editor and Publisher.							
Saturday Eagle	Saturday	Democratic	1880	26×40	8	1.50	‡800
WILLIAM E. HENKEL, Editor and Publisher.							
Tribune	Thursday	Independent	1870	31×44	8	1.50	‡1,450
JOHN H. BEADLE & I. R. STROUSE, Editors and Publishers.							
ROSEDALE, pop. 207; PARKE Co., pop. 19,460.							
Raccoon Valley Independent	Saturday	Independent	1838	22×31	4	1.00	
BELL BROS., Editors and Publishers.							
ROSSVILLE, pop. 471; CLINTON Co., pop. 23,472.							
Journal	Friday	Local	1885	24×36	4	1.20	‡432
Z. HUNT, Editor and Publisher.							
RUSHVILLE †, pop. \$3,250; RUSH Co., pop. 19,238.							
Graphic	Saturday	Republican	1882	30×44	8-12	1.50	2,000
MCMAHAN & GOWDY, Editors and Publishers.							
Jacksonian	Thursday	Democratic	1846	30×44	8	1.50	‡1,176
GEO. H. PUNTENNEY, Editor; PUNTENNEY & WALLACE, Publishers.							
Republican	Thursday	Republican	1840	30×44	8	1.50	‡1,425
REPUBLICAN COMPANY, Editors and Publishers. (J. F. MOSES and J. FEUDNER.)							
RUSSIAVILLE, pop. \$550; HOWARD Co., pop. 19,584.							
Observer	Friday	Local	1881	26×40	8	1.00	500
NICHOLSON & COSAND, Editors and Publishers.							
ST. JOE, pop. —; DE KALB Co., pop. 20,225.							
News	Friday	Local	1887	26×40	8	1.00	‡400
MORT. & WILL OLDS, Editors and Publishers.							
SALEM †, pop. \$1,850; WASHINGTON Co., pop. 18,955.							
Democrat	Wednesday	Democratic	1845	26×40	4	1.50	1,500
D. A. JENNINGS, Editor and Publisher.							
Republican Leader	Friday	Republican	1873	26×40	4	1.00	‡1,500
JAMES A. KEMP, Editor and Publisher.							
SCOTTSBURG †, pop. \$650; SCOTT Co., pop. 8,343.							
Chronicle	Thursday	Republican	1880	18×24	4	1.00	‡400
WILL M. FOSTER, Editor and Publisher.							
Scott County Democrat	Saturday	Democratic	1865	22×32	4	1.00	‡1,056
JOHN H. J. SIERP, Editor and Publisher.							
Scott County Journal	Thursday	Democratic	1882	26×40	8	1.00	‡588
JAMES F. ERVIN, Editor and Publisher.							

CIRCULATION: † Publishers' reports. Roman figures—estimated. Bold-face—sworn. * Size of page. † County-seat.
POPULATION: § Estimated. Unmarked—Census of 1880.

	<i>Estab.</i>	<i>Size.</i>	<i>Pages.</i>	<i>Sub.</i>	<i>Circ.</i>
SEYMOUR, pop. \$4,500; JACKSON Co., pop. 23,050.					
Democrat.....	Evg. ex. Sun.....	Democratic..	1876	22x34	4 \$5.00 \$700
Democrat.....	Thursday.....	Democratic..	1853	26x40	4 1.00 \$1,600
JOHN A. FORSTYHE, Editor; F. S. COLLINS, Publisher.					
Journal (German).....	Friday.....	Ind. Rep....	1881	24x36	4 1.25 \$675
M. F. EVERBACH, Editor and Publisher.					
Republican.....	Evg. ex. Sun.....	Republican..	1882	20x26	4 5.00
Republican.....	Thursday.....	Republican..	1879	26x40	4 1.00
V. H. MONROE, Editor and Publisher.					
SHELBYVILLE †, pop. 3,745; SHELBY Co., pop. 25,257.					
Democrat—see <i>Shelby Democrat</i>	Evg. ex. Sun.....	Democratic..	1880	24x36	4 4.00 1,600
Republican—see <i>Shelby Republican</i>	Evg. ex. Sun.....	Republican..	1879	22x30	4 4.00 \$1,011
Shelby Democrat (<i>weekly edition of Democrat</i>).....	Thursday.....	Democratic..	1844	30x44	4 1.50 2,300
W. S. RAY, Editor and Publisher.					
Shelby Republican (<i>weekly edition of Republican</i>).....	Thursday.....	Republican..	1866	30x44	8 1.50 \$1,980
SHELBY PRINTING COMPANY; CHAS. X. MATHEWS, Editor; J. J. WINGATE, Manager.					
Shelby Times.....	Thursday.....	Democratic..	1885	30x44	8 1.50
JOSEPH MAGILL, Editor; JAMES MAGILL, Publisher.					
SHERIDAN, pop. \$850; HAMILTON Co., pop. 24,801.					
Advance.....	Thursday.....	Republican..	1883	22x30	8
WM. PITMAN & SON, Editors and Publishers.					
Argus.....	Friday.....	Local.....	1882	30x43	8 1.00 \$791
SCOTT & FISHER, Editors and Publishers.					
Enterprise (<i>prints editions under names of Beacon, Broad Ripple; Citizen, Carmel; Air Line News, Kirklin; and Gazette, Westfield...</i>).....	Saturday.....	Independent	1885	30x44	8 1.00
MANLOVE COMPANY, Editors and Publishers.					
SHOALS †, pop. 706; MARTIN Co., pop. 13,475.					
Martin County Democrat.....	Friday.....	Democratic..	1867	24x35	4 1.25 \$1,000
DEMOCRAT PUBLISHING COMPANY; A. C. HACKER, Editor and Manager.					
Martin County Tribune.....	Friday.....	Republican..	1875	24x36	4 1.00 \$650
FRED. J. MASTEN, Editor and Publisher.					
SOUTH BEND †, pop. \$20,000; St JOSEPH Co., pop. 33,178.					
Courier (German).....	Friday.....	1873	30x44	8 2.00 800
G. FIKENTSCHER, Editor and Publisher.					
Farmers' Friend.....	Semi-monthly..	Fam. & Agric	1870	*11x15	16 .50
ALFRED B. MILLER, Editor; FARMER'S FRIEND PUBLISHING COMPANY.					
Saturday Tribune—see <i>Tribune</i>	Saturday.....	Republican..	1878	30x44	8 1.50 \$2,300
ALFRED B. MILLER, Editor; TRIBUNE PRINTING COMPANY, Publishers.					
Sunday News.....	Sunday.....	Local.....	1887	22x30	4 1.00 850
C. N. FASSETT, Editor and Publisher.					
Times.....	{ Evg. ex. Sun.....	Democratic..	1883	22x30	4 6.00 \$1,300
{ Saturday edition double sheet.					
Times.....	Friday.....	Democratic..	1866	30x44	8 1.50 \$1,700
J. B. STOLL, Editor and Publisher.					
Tribune—see <i>Saturday Tribune</i>	Evg. ex. Sun.....	Republican..	1873	22x30	4 6.00 \$1,800
Tribune.....	Saturday.....	Republican..	1872	30x44	8-12 1.50 \$2,400
ALFRED B. MILLER, Editor; TRIBUNE PRINTING COMPANY, Publishers.					
SOUTH WHITLEY, pop. \$650; WHITLEY Co., pop. 16,941.					
Whitley County News.....	Friday.....	Republican..	1887	26x40	4 1.50 672
W. E. ASHCRAFT, Editor and Publisher.					
SPENCER †, pop. 1,655; OWEN Co., pop. 15,901.					
Democrat.....	Thursday.....	Ind. Dem....	1881	26x40	8 1.00 1,250
F. A. HATMBAUGH, Editor and Publisher.					
Owen County Journal.....	Wednesday.....	Republican..	1879	26x40	8 1.00 \$316
MATHEW & MATHEW, Editors and Publishers.					
SULLIVAN †, pop. \$2,350; SULLIVAN Co., pop. 20,336.					
Democrat.....	Tues. & Fri.....	Democratic..	1854	22x30	4 1.50 1,025
MURRAY BRIGGS, Editor; MURRAY BRIGGS & SON, Publishers.					
Times.....	Friday.....	Democratic..	1878	26x40	4 1.00 1,250
C. W. WELLMAN, Editor and Manager; THE SULLIVAN TIMES COMPANY, (Inc.), Publishers.					
Union.....	Wednesday.....	Republican..	1866	25x38	4 1.00 \$936
J. H. CLUGAGE, Editor and Publisher.					
TELL CITY, pop. 2,112; PERRY Co., pop. 16,997.					
Anzeiger (German).....	Saturday.....	Republican..	1866	28x42	4 2.00 760
G. F. BOTT, Editor and Publisher.					
Post.....	Friday.....	Independent	1887	22x30	4 1.00
GEO. F. SWINT, Editor and Publisher.					
TERRE HAUTE †, pop. \$30,000; VIGO Co., pop. 45,653.					
Argo.....	Saturday.....	Independent	1882	30x44	8 1.50 1,600
EDWIN D. SELDOMBRIDGE, Editor and Publisher.					
Evening Gazette—see <i>Gazette</i>	{ Evg. ex. Sun.....	Democratic..	1869	25x38	4 7.80 \$2,600
{ Saturday edition.....					
{ *15x22 12 \$3,100					
Express..... (see page 1023).....	{ Morn. ex. Mon.....	Republican..	1851	23x35	4 7.50 \$3,560
{ Sunday edition.....					
{ 1878 *18x23 8 2.00					

CIRCULATION: † Publishers' reports. Roman figures—estimated. Bold-face—sworn. * Size of page. † County-seat.
 POPULATION: § Estimated. Unmarked—Census of 1880.

TERRE HAUTE † (Continued)		Estab.	Size.	Pages.	Sub.	Circ.
Express	(see page 1023).....Saturday.....Republican..	1823	*18×23	8	\$1.25	2,260
GEO. M. ALLEN, Editor and Publisher.						
Gazette (weekly edition of Evening Gazette)Thursday.....Democratic..	1866	*15×22	12	1.50	\$3,300
W. C. BALL & Co., Editors and Publishers.						
Journal (German)Tu. Th. & Sat.....Republican..	1884	27×39	4	3.50	1783
Journal (German)Thursday.....Republican..		28×44	4	1.50	
J. E. WOLFF, Editor and Publisher.						
Locomotive Firemen's MagazineMonthly.....Locomotive..	1878	*6×9	80	1.00	30,000
EUGENE V. DEBS, Editor and Manager; BROTHERHOOD OF LOCOMOTIVE FIREMEN, Publishers.						
Saturday Evening MailSaturday.....Independent	1870	30×44	8	2.00	14,300
P. S. WESTFALL, Editor and Publisher.						
THORNTOWN, pop. \$1,650; BOONE Co., pop. \$28,000.						
ArgusThursday.....Independent	1878	26×40	8	1.25	1650
M. A. ROSE, Editor and Publisher.						
TIPTON †, pop. \$2,500; TIPTON Co., pop. \$17,500.						
AdvocateFriday.....Republican..	1878	26×40	4	1.50	1,008
M. W. PERSHING, Editor and Publisher.						
TimesThursday.....Democratic..	1855	30×44	8	1.50	1,500
J. O. BEHYMER, Editor and Publisher.						
TROY, pop. 495; PERRY Co., pop. 16,997.						
ItemBi-weekly (Sat.) Local.....	1885	18×24	4	.50	
THEODORE GRESSE, JR., Editor; CLARENDON NEWS COMPANY, Publishers.						
UNION CITY, pop. \$4,500; RANDOLPH Co., pop. 26,435.						
EagleThursday.....Republican..	1863	30×44	8	1.00	11,560
W. S. ENSIGN, Editor and Publisher.						
ExpressEvg. ex. Sun.....Independent	1887	22×32	4	3.00	
ExpressFriday.....Democratic..	1885	26×40	4	1.00	11,400
J. U. ROLAND, Editor and Publisher.						
TimesFriday.....Republican..	1871	28×44	4	1.00	1,000
GEORGE W. PATCHELL, Editor and Publisher.						
VALPARAISO †, pop. \$7,000; PORTER Co., pop. 17,227.						
MessengerThursday.....Democratic..	1871	35×43	8	2.00	11,200
E. ZIMMERMAN, Editor and Publisher.						
Porter County Vidette (weekly edition of Vidette)Thursday.....Republican..	1857	30×44	8	1.00	11,120
VidetteEvg. ex. Sun.....Republican..	1883	22×30	4	4.00	1335
HUFF & WELTY, Editors and Publishers.						
VEEDERSBURG, pop. \$850; FOUNTAIN Co., pop. 20,228.						
ReporterFriday.....Republican..	1876	26×40	8	1.50	1512
ARTHUR H. CLARK, Editor and Publisher.						
VERNON †, pop. \$750; JENNINGS Co., pop. 16,453.						
BannerWednesday.....Republican..	1851	26×40	4	1.50	450
C. E. WAGNER, Editor and Publisher.						
VERSAILLES †, pop. \$500; RIPLEY Co., pop. 21,627.						
RepublicanThursday.....Republican..	1856	28×43	8	1.50	12,000
YOUNG & THOMPSON, Editors and Publishers.						
VEVAY †, pop. 1,884; SWITZERLAND Co., pop. 13,336.						
DemocratThursday.....Democratic..	1869	26×40	8	1.00	1800
PHILIP T. HARTFORD, Editor and Publisher.						
ReveilleThursday.....Republican..	1817	35×43	8	2.00	1984
W. J. BAIRD, Editor and Publisher.						
TimesWednesday.....Local.....	1882	22×30	8	1.20	
WALTER A. KNOX, Editor and Publisher.						
VINCENNES †, pop. \$12,000; KNOX Co., pop. \$30,000.						
Commercial — see Sunday CommercialMorn. ex. Sun. } Republican..	1880	25×40	4	7.50	11,600
& Mon..... }					
CommercialFriday.....Republican..	1878	*20×25	8	1.50	12,500
T. H. ADAMS, Editor and Publisher.						
NewsThursday.....Democratic..	1879	26×40	4	1.00	11,200
W. T. CAMPBELL, Editor and Publisher.						
Sun — see Western SunEvg. ex. Sun.....Democratic..	1879	24×35	4	5.00	1625
Sunday Commercial (Sunday ed. of Commercial)Sunday.....Republican..	1885	26×40	4	2.00	12,000
Western Sun (weekly edition of Sun)Friday.....Democratic..	1804	35×48	8	1.50	12,400
R. E. PURCELL, Editor and Publisher.						
WABASH †, pop. \$5,000; WABASH Co., pop. 25,241.						
Plain DealerFriday.....Republican..	1859	30×44	8	2.00	3,000
THE PLAIN DEALER COMPANY, Editors and Publishers.						
TimesFriday.....Democratic..	1884	30×44	8	2.00	12,730
N. G. HUNTER, Publisher; JOHN C. EASTMAN, Manager.						
WALKERTON, pop. \$850; ST. JOSEPH Co., pop. 33,178.						
St. Joseph County IndependentSaturday.....Independent	1875	24×35	4	1.50	1700
WILL A. ENDLEY, Editor and Publisher.						
WARREN, pop. \$850; HUNTINGTON Co., pop. \$27,000.						
NewsThursday.....Independent	1878	26×40	8	1.90	1650
J. W. SURRAN, Editor and Publisher.						

CIRCULATION: † Publishers' reports. Roman figures—estimated. Bold-face—sworn. * Size of page. † County-seat.
 POPULATION: § Estimated. Unmarked—Census of 1880.

	<i>Estab.</i>	<i>Size.</i>	<i>Pages.</i>	<i>Sub.</i>	<i>Circ.</i>
WARSAW †, pop. \$3,300; KOSCIUSKO Co., pop. 26,494.					
Hoosier Democrat.....	Thursday.....	Democratic..	1885	30×44	8 \$1.50 \$1,200
S. S. BAKER, Editor and Publisher.					
Indianian-Republican (<i>weekly edition of Times</i>).....	Thursday.....	Republican..	1856	30×48	4 1.50 \$4,008
REUB. WILLIAMS, Editor; WILLIAMS & HOSSLER, Publisher.					
National Union.....	Thursday.....	Democratic..	1861	31×46	8 1.50 \$1,250
F. J. ZIMMERMANN, Editor and Publisher.					
Practical Poultryman and Farmer.....	Monthly.....	Poultry.....	1885	*9×12 20-32	.50
TOM. W. WINDER, Editor; WINDER PUBLISHING COMPANY.					
Times—see <i>Indianian-Republican</i>	<i>Evg. ex. Sun</i>	Republican..	1881	18×26	4 5.20 700
WASHINGTON †, pop. \$5,000; DAVIESS Co., pop. \$25,000.					
Advertiser.....	Friday.....	Democratic..	1884	24×35	4 1.00 \$500
ALEX. CHOMEL & SONS, Editors and Publishers.					
Daviess County Democrat (<i>weekly edition of Democrat</i>) (see page 1062).....	Saturday.....	Democratic..	1867	26×40	4 1.25 2,600
Democrat..... (see page 1062).....	<i>Morn. ex. Mon.</i>	Democratic..	1886	22×31	4 5.00 500
BOYD & STRASSER, Editors and Publishers.					
Gazette.....	<i>Morn. ex. Sun.</i>	Republican..		22×30	4 5.00 \$400
Gazette.....	Saturday.....	Republican..	1865	*15×22	8 1.25 \$2,000
SEFRIT & SON, Editors and Publishers.					
WATERLOO , pop. \$1,500; DE KALB Co., pop. 20,225.					
Press.....	Thursday.....	Republican..	1859	31×44	8 1.50 \$1,048
FRANK W. WILLIS, Editor and Publisher.					
WAVELAND , pop. \$725; MONTGOMERY Co., pop. 27,316.					
Independent.....	Saturday.....	Independent	1886	26×40	8 1.00 \$523
CHAS. SCOTT, Editor and Publisher.					
WAYNETOWN , pop. \$650; MONTGOMERY Co., pop. 27,316.					
Hornet.....	Saturday.....	Independent	1876	24×36	4 1.00 \$648
CHARLES M. BERRY, Editor and Publisher.					
WESTFIELD , pop. \$450; HAMILTON Co., pop. 24,801.					
Gazette—see <i>Enterprise, Sheridan</i>	Thursday.....	Prohibition..	1885	24×36	4 1.00 \$400
A. E. PINKHAM, Publisher.					
News.....	Friday.....	Republican..	1884	26×40	4 1.00 \$600
BOYD & MENDENHALL, Editors and Publishers.					
WEST LEBANON , pop. \$750; WARREN Co., pop. 11,497.					
Gazette.....	Thursday.....	Republican..	1883	30×44	8 1.50 \$700
CADWALLADER BROS., Editors and Publishers.					
WESTVILLE , pop. 627; LA PORTE Co., pop. 30,985.					
Indicator.....	Thursday.....	Local.....	1882	24×36	4 1.00 \$990
CHAS. E. MARTIN, Editor and Publisher.					
WILLIAMSPORT †, pop. \$1,000; WARREN Co., pop. 11,497.					
Warren Republican.....	Thursday.....	Republican..	1854	26×40	4 1.50 900
JOHN GREGORY, Editor and Publisher.					
WINAMAC †, pop. \$1,250; PULASKI Co., pop. 9,851.					
Democratic Journal.....	Saturday.....	Democratic..	1854	26×40	4 1.50 750
M. H. INGRAM, Editor and Publisher.					
Prefect.....	Wednesday.....	Democratic..	1888	22×30	4 1.25
REDDICK & BROWN, Editors and Publishers.					
Republican..... (see page 938).....	Friday.....	Republican..	1872	26×40	8 1.50 \$786
A. E. ATCHISON, Editor and Publisher.					
WINCHESTER †, pop. \$2,500; RANDOLPH Co., pop. 26,435.					
Democrat.....	Friday.....	Democratic..	1885	26×40	8 1.00 750
J. J. GORRELL, Editor; WINCHESTER PUBLISHING COMPANY.					
Herald.....	Wednesday.....	Republican..	1873	30×44	8 1.00 1,150
WINCHESTER HERALD COMPANY, Editors and Publishers: (W. O. PIERCE & S. S. WATSON.)					
Journal.....	Wednesday.....	Republican..	1842	35×48	8 1.00 1,500
A. C. BEESON, Editor and Publisher.					
WINDFALL , pop. 570; TIPTON Co., pop. \$17,500.					
Dispatch.....	Thursday.....	Independent	1887	24×36	4 1.00
EDWARD W. & GEO. P. LOUISO, Editors and Publishers.					
WINSLOW , pop. —; PIKE Co., pop. 16,883.					
News.....	Wednesday.....	Independent.	1887	22×31	4 1.00
LOU. BLACK, Editor and Publisher.					
WORTHINGTON , pop. \$1,250; GREENE Co., pop. 22,996.					
Times..... (see page 1018).....	Thursday.....	Republican..	1853	26×40	4 1.25 552
AUTHOR PALMER, Editor and Publisher.					
XENIA , pop. \$800; MIAMI Co., pop. 24,088.					
Journal.....	Friday.....	Ind. Rep.....	1883	30×44	8 1.50 \$768
A. L. LAWSHE, Editor and Publisher.					
ZIONSVILLE , pop. 855; BOONE Co., pop. \$28,000.					
Times..... (see page 1062).....	Friday.....	Neutral.....	1870	30×44	8 1.00 \$648
S. E. SWAIM, Editor and Publisher.					

CIRCULATION: † Publishers' reports. Roman figures—estimated. Bold-face—sworn. * Size of page. † County-seat.
POPULATION: § Estimated. Unmarked—Census of 1880.

IOWA.

Population 1,753,980.....Rep. Plur. in 1884, 19,796

Rep. vote, 197,682; Dem. 177,396; Prohib. 1,472.

STATE CAPITAL, DES MOINES.

There are 99 Counties in Iowa. Newspapers are published in all.—Cities, towns, and villages in which papers are published number 372, of which 99 designated by a dagger (†) are county-seats.—Of the 765 papers which insert advertisements published in the State, 69 are daily, 10 semi-weekly, 638 weekly, 1 bi-weekly, 4 semi-monthly and 43 monthly.

	<i>Estab.</i>	<i>Size.</i>	<i>Pages.</i>	<i>Sub.</i>	<i>Circ.</i>
ACKLEY , pop. 1,473; HARDIN Co. , pop. 18,526.					
Enterprise.....Friday.....Democratic..	1868	35×48	8	\$1.50	1,600
M. D. IVEY, Editor and Publisher.					
Tribune.....Tuesday.....Republican..	1883	26×40	4	1.50	1700
A. E. WOODRUFF, Editor and Publisher.					
ADAIR , pop. 463; ADAIR Co. , pop. 14,102.					
News.....Friday.....Local.....	1882	24×35	4	1.25	1504
G. W. WILKINSON, Editor and Publisher.					
ADEL †, pop. 1,105; DALLAS Co. , pop. 20,050.					
Dallas County Democrat.....Thursday.....Democratic..	1866	26×40	4	1.50	1824
SAM. E. CARRELL, Editor and Publisher.					
Dallas County News. (see page 1004). Wednesday.....Republican..	1873	26×40	4	1.50	1750
NOEL & HOTCHKISS, Editors and Publishers.					
AFTON †, pop. 1,112; UNION Co. , pop. 16,502.					
Enterprise.....Thursday.....Independent	1880	24×36	4	1.00	800
JOHN J. BAXTER, Editor and Publisher.					
Tribune.....Wednesday.....Republican..	1871	26×40	4	1.50	1,200
J. F. BISHOP, Editor and Publisher.					
AINSWORTH , pop. 400; WASHINGTON Co. , pop. 18,504.					
Clipper.....Friday.....Local.....	1883	20×26	4	1.00	1620
PEARSON & MOORE, Editors and Publishers.					
Floral Instructor.....Monthly.....Horticultural	1880	*9×11	12	.50	12,166
INSTRUCTOR PUBLISHING COMPANY; R. R. MCGILL, Editor and Manager.					
Planter's Guide.....Monthly.....Agricultural.	1866	*9×12	12	.50	
A. E. SPALDING, Editor and Publisher.					
Western Horticulturist(see page 1052). Monthly.....Horticultural	1878	24×34	8	.25	15,000
J. H. PEARSON, Editor and Publisher.					
AKRON , pop. 377; PLYMOUTH Co. , pop. 15,481.					
Western Delta.....Friday.....Republican..	1882	24×35	4	1.50	325
O. W. BURTON, Editor and Publisher.					
ALBIA †, pop. 2,142; MONROE Co. , pop. 12,324.					
Democrat.....Friday.....Democratic..	1878	26×40	4	1.50	11,008
WEBER & HOWARD, Editors and Publishers.					
Herald.....Thursday.....Republican..	1883	24×35	4	1.00	
VAL MENDEL & C. L. NELSON, Editors and Publishers.					
Opinion.....Saturday.....Union Labor	1884	24×36	4	1.50	
E. O. DAVIS, Editor and Publisher.					
Union.....Thursday.....Republican..	1860	30×44	8	1.50	11,200
A. R. BARNES, Editor and Publisher.					
ALDEN , pop. 508; HARDIN Co. , pop. 18,526.					
Times.....Friday.....Republican..	1876	30×44	8	2.00	600
F. E. & M. J. FURRY, Editors and Publishers.					
ALGONA †, pop. 52,350; KOSSUTH Co. , pop. 12,000.					
Courier.....Friday.....Democratic..	1884	26×40	4	1.50	1800
J. W. HINCHON, Editor and Publisher.					
Republican.....Wednesday.....Republican..	1872	30×44	8	1.50	792
STARR & HALLOCK, Editors and Publishers.					
Upper Des Moines.....Wednesday.....Republican..	1866	28×44	4	2.00	1912
INGHAM & WARREN, Editors and Publishers.					
ALLERTON , pop. 791; WAYNE Co. , pop. 15,494.					
News.....Thursday.....	1877	26×40	8	1.00	1840
D. D. SHIRLEY, Editor and Manager; ALLERTON NEWS COMPANY, Publishers.					
ALLISON †, pop. 336; BUTLER Co. , pop. 14,523.					
Butler County Tribune.....Thursday.....Republican..	1881	38×52	4	1.50	780
E. W. WRIGHT, Editor and Publisher.					

CIRCULATION: † Publishers' reports. Roman figures—estimated. Bold face—sworn. * Size of page. † County-seat.
POPULATION: State Census 1885. § Estimated.

	<i>Estab.</i>	<i>Size.</i>	<i>Pages.</i>	<i>Sub.</i>	<i>Circ.</i>
ALTA, pop. \$826; BUENA VISTA Co., pop. 11,530. Advertiser.....Thursday.....Republican.. 1876 26x40 4 \$1.50 792 THOMAS WALPOLE, Editor and Publisher.					
ALTON, pop. \$750; SIOUX Co., pop. 11,534. Democrat.....Saturday.....Democratic.. 1882 30x44 8 2.00 \$1,392 WILL A. WELLS, Editor and Publisher.					
ALTOONA, pop. 465; POLK Co., pop. \$70,000. Rustler.....Friday.....Local..... 1888 22x31 4 1.00 A. M. WEST, Editor and Publisher.					
AMES, pop. 1,317; STORY Co., pop. 17,527. Aurora..... LITERARY SOCIETIES IOWA STATE AGRICULTURAL COLLEGE, Editors and Publishers. Intelligencer.....Thursday.....Republican.. 1869 28x44 4 1.00 \$1,100 J. E. DUNCAN, Editor and Publisher.					
ANAMOSA †, pop. 1,374; JONES Co., pop. 19,654. Eureka.....Thursday.....Republican.. 1856 26x41 4 1.75 \$1,464 E. BOOTH & SON, Editors and Publishers. Journal.....Thursday.....Democratic.. 1872 26x40 4 2.00 1,400 C. H. MONGER, Editor and Publisher.					
ANITA, pop. 616; CASS Co., pop. 18,019. Republican.....Thursday.....Republican.. 1885 26x40 4 1.50 \$500 J. M. BRIGGS, Editor and Publisher. Tribune.....Thursday.....Republican.. 1883 30x44 8 1.50 830 SHERMAN F. MYERS, Editor and Publisher.					
ASHTON, pop. —; OSCEOLA Co., pop. 3,995. Argus.....Friday.....Democratic.. 1886 26x40 8 2.00 500 LON. F. CHAPIN, Editor and Publisher.					
ATLANTIC †, pop. 3,842; CASS Co., pop. 18,019. Cass County Democrat.....Tuesday.....Democratic.. 1877 30x44 8 1.50 1,056 R. F. YOUNG, Editor; YOUNG & BILDERBACK, Publishers. Free Lance.....Wednesday.....Independent. 1887 30x44 8 1.50 CHARLES F. CHASE, Editor; CHASE & JOHNSON, Publishers. Industrial West.....Thursday.....Anti-Monop. 1882 26x40 8 1.00 SANDERS & SOVEREIGN, Editors and Publishers. Messenger.....Friday.....Republican.. 1865 28x44 4 1.50 800 J. H. WILLEY, Editor and Publisher. Telegraph.....Evg. ex. Sun.....Republican.. 1879 22x30 4 6.00 700 Telegraph.....Wednesday.....Republican.. 1871 30x44 8 1.50 1,700 LAFAYETTE YOUNG, Editor and Publisher.					
AUBURN, pop. —; SAC Co., pop. 12,741. News.....Thursday.....Local..... 1886 26x40 8 1.50 H. E. JONES, Editor and Publisher.					
AUDUBON †, pop. 1,152; AUDUBON Co., pop. \$12,000. Audubon County Advocate.....Wednesday.....Democratic.. 1879 28x44 8 1.50 \$1,100 CRANE & CRANE, Editors and Publishers. Audubon County Republican.....Thursday.....Republican.. 1885 26x40 4 1.50 \$960 W. H. MCCLURE, Editor; COUSINS & MCCLURE, Publishers.					
AURELIA, pop. 558; CHEROKEE Co., pop. 12,584. Sentinel.....Thursday.....Republican.. 1882 24x34 8 1.50 \$450 A. L. BELEW, Editor and Publisher.					
AVOCA, pop. 1,607; POTTAWATTOMIE Co., pop. 45,966. Herald.....Thursday.....Democratic.. 1880 30x44 4 1.50 \$768 A. P. CRAMER, Editor and Publisher. Mail.....Thursday.....Republican.. 1871 35x43 8 1.50 \$860 F. J. STILLMAN, Editor and Publisher.					
BANCROFT, pop. \$450; KOSSUTH Co., pop. \$12,000. Register.....Thursday.....Local..... 1882 24x35 4 1.50 \$550 V. S. ELLIS, Editor and Publisher.					
BATTLE CREEK, pop. 313; IDA Co., pop. 9,012. Times.....Thursday.....Republican.. 1880 26x40 4 1.50 \$504 S. W. YOUNG, Editor and Publisher.					
BAXTER, pop. —; JASPER Co., pop. 25,247. News.....Wednesday.....Local..... 1888 22x30 4 1.20 M. A. CARRIER & WILL JOHNSON, Editors; WILL JOHNSON, Publisher.					
BAYARD, pop. 381; GUTHRIE Co., pop. 16,439. News.....Friday.....Independent 1884 22x31 4 1.00 \$450 C. A. BROWN, Editor and Publisher.					
BEDFORD †, pop. 1,742; TAYLOR Co., pop. 15,973. South-West Democrat.....Friday.....Democratic.. 1867 26x40 4 1.50 \$1,300 E. HOUCK, Editor; SMITH & HOUCK, Publishers. Taylor County Republican.....Thursday.....Republican.. 1878 26x40 4 2.00 1,750 A. G. LUCAS, Editor; REPUBLICAN PUBLISHING COMPANY. Times-Independent.....Daily ex. Sun.....Independent 1887 22x31 4 4.20 Times-Independent.....Friday.....Independent 1882 26x40 4 1.00 \$1,200 JNO. J. CLARK, Editor and Publisher.					
BELLE PLAINE, pop. 2,092; BENTON Co., pop. 23,902. Leader.....Friday.....Democratic.. 1888 30x44 8 1.50 G. M. MYERS, Editor and Publisher. Union.....Thursday.....Republican.. 1868 26x40 8 1.50 \$720 GEO. R. LEE, Editor and Publisher.					

CIRCULATION: † Publishers' reports. Roman figures—estimated. Bold face—sworn. * Size of page. † County-cent.
POPULATION: State Census 1885. § Estimated.

	<i>Estab.</i>	<i>Size.</i>	<i>Pages</i>	<i>Sub.</i>	<i>Circ.</i>
BELLEVUE, pop. 1,398; JACKSON Co., pop. 22,839.					
Herald.....	Tuesday.....	Democratic..	1887 24×35	4	\$1.75
A. B. EVANS, Editor and Publisher.					
Leader.....	Thursday.....	Republican..	1870 26×40	4	1.75
W. O. EVANS, Editor and Publisher.					
BELMOND, pop. 727; WRIGHT Co., pop. 9,380.					
Herald.....	Wednesday.....	Republican..	1873 30×44	8	1.50
KEELER & LATHROP, Editors and Publishers.					
BIRMINGHAM, pop. 510; VAN BUREN Co., pop. 16,170.					
Enterprise.....	Thursday.....	Republican..	1869 26×40	4	1.50
C. L. SHEWARD, Editor and Publisher.					
Free Press.....	Wednesday.....	Local.....	1885 22×31	4	1.50
GEORGE WARRINGTON, Editor and Publisher.					
Psalm Singer.....	Monthly.....	Religious....	1885 22×32	8	.60
GEORGE WARRINGTON, Editor and Publisher.					
BLAIRSTOWN, pop. 612; BENTON Co., pop. 23,902.					
Press.....	Friday.....	Neutral.....	1885 26×40	4	1.50
H. L. BASSETT, Editor and Publisher.					
BLANCHARD, pop. 886; PAGE Co., pop. 20,938.					
Sentinel.....	Thursday.....	Republican..	1887 24×35	4	1.50
E. H. WINNEY, Editor and Publisher.					
BLOCKTON, pop. 5250; TAYLOR Co., pop. 15,973.					
Platte Valley Chronicle.....	Thursday.....	Local.....	1887 24×35	4	1.00
M. F. DANFORD, Editor and Publisher.					
BLOOMFIELD †, pop. 1,527; DAVIS Co., pop. 15,183.					
Davis County Republican.....	Thursday.....	Republican..	1863 28×44	4	1.50
FORTUNE & WRIGHT, Editors and Publishers.					
Democrat.....	Thursday.....	Democratic..	1869 26×40	4	1.50
H. C. EVANS, Editor and Publisher.					
Legal Tender Greenback.....	Thursday.....	Greenback..	1878 26×40	4	1.50
C. F. DAVIS, Editor and Publisher.					
BONAPARTE, pop. 5850; VAN BUREN Co., pop. 16,170.					
Journal.....	Thursday.....	Democratic..	1876 24×34	4	1.50
J. F. MURPHY, Editor and Publisher.					
BOONE †, pop. 56,000; BOONE Co., pop. 24,972.					
Boone County Democrat.....	Wednesday.....	Democratic..	1868 26×40	4	2.00
J. HORNSTEIN, Editor and Publisher.					
Boone County Republican.....	Wednesday.....	Republican..	1865 36×48	8	1.50
N. E. GOLDTHWAIT, Editor; REPUBLICAN PRINTING COMPANY, Pubs.; C. S. EVANS, Mgr.					
Herold (German).....	Friday.....	Independent.	1882 27×44	4	2.00
H. KAUL, Editor and Publisher.					
News.....	Saturday.....	Independent	24×35	4	1.50
C. S. EVANS, Editor and Publisher.					
Standard.....	Saturday.....	Republican..	1864 26×40	4	2.00
J. NO. M. BRAINARD, Editor and Publisher.					
BREDA, pop. 278; CARROLL Co., pop. 16,329.					
Ostfriessische Nachrichten (Ger.)... Semi-monthly... Non-political			1882 22×30	4	1.00
(See page 1022)					
L. HUENDELING, Editor and Publisher.					
BRIGHTON, pop. 862; WASHINGTON Co., pop. 18,504.					
Enterprise.....	Saturday.....	Local.....	1882 26×40	4	1.50
C. C. HEACOCK, Editor and Publisher.					
News.....	Thursday.....	Ind. Rep.....	1879 26×40	8	1.50
G. H. & V. E. FRASHER, Editors and Publishers.					
BRITT, pop. 639; HANCOCK Co., pop. 5,089.					
Tribune.....	Thursday.....	Republican..	1879 26×40	4	1.50
J. F. & I. E. COOLEY, Editors; F. M. COOLEY, Publisher.					
BROOKLYN, pop. 1,217; POWESHIEK Co., pop. 18,203.					
Chronicle.....	Friday.....	Republican..	1875 26×40	4	1.50
O. F. DORRANCE, Editor and Publisher.					
BRUSH CREEK, pop. 576; FAYETTE Co., pop. 22,422.					
News.....	Thursday.....	Republican..	1874 26×40	4	1.50
O. H. OSBORN, Editor and Publisher.					
BUFFALO, pop. 408; SCOTT Co., pop. 562,000.					
Scott County Blade.....	Thursday.....	Independent	1882 24×36	4	1.50
Mr. & Mrs. A. J. ALLEN, Editors and Publishers.					
BURLINGTON †, pop. 525,000; DES MOINES Co., pop. 35,733.					
Gazette.....	Evg. ex. Sun.....	Democratic..	1887 26×40	4	6.00
Gazette.....					
1887 *20×26 6 1.00 \$6,850					
E. M. WESNER, Manager.					
Hawk-Eye..... (see page 1044).....	Morn. ex. Mon.....	Republican..	1839 26×40	4-12	7.20
4,000					
Hawk-Eye..... (see page 1044).....	Thursday.....	Republican..	1839 26×40	8-12	1.00
10,500					
HAWK-EYE COMPANY, Editors and Publishers.					
Iowa Tribune (Ger.)... (see page 990).....	Evg. ex. Sun.....	Ind. Dem....	1861 26×40	4	6.00
900					
Iowa Tribune (Ger.)... (see page 990).....	Thursday.....	Ind. Dem....	1861 30×44	8	2.00
3,300					
IOWA TRIBUNE PUBLISHING COMPANY, Editors and Publishers.					
Saturday Evening Post (see page 1010).....	Saturday.....	Republican..	1882 *15×22	8	1.00
3,146					
J. W. MURPHY, Editor and Publisher.					
Western Herald.....	Evg. ex. Sun.....	Independent	1885 24×34	4	4.50
Western Herald.....	Thursday.....	Independent	1885 *15×22	8	1.00
WESTERN HERALD COMPANY, Publishers.					

CIRCULATION: † Publishers' reports. Roman figures—estimated. Bold face—sworn. * Size of page. † County-seat.
POPULATION: State Census 1885. § Estimated.

	<i>Estab.</i>	<i>Size.</i>	<i>Pages.</i>	<i>Sub.</i>	<i>Circ.</i>
CALLIOPE, pop. 929; SIOUX Co., pop. 11,584.					
Sioux Valley Blade.....	Thursday	26x40	8	\$1.50	450
B. FRANK KNAPP, Editor and Publisher.					
CALMAR, pop. 991; WINNESHIEK Co., pop. 22,680.					
Herald.....	Tuesday	22x30	4	1.00	
CHET. C. COTTANT, Editor and Publisher.					
CAMBRIDGE, pop. 473; STORY Co., pop. 17,527.					
Garland.....	Friday	22x31	4	1.00	
J. M. BROWN, M. D., Editor; L. R. SHEPHERD, Publisher.					
CANTRIL, pop. 8350; VAN BUREN Co., pop. 16,170.					
News.....	Friday	*13x20	8	1.50	1300
J. E. HAMLIN, Editor and Publisher.					
CARROLL †, pop. 1,885; CARROLL Co., pop. 16,329.					
Demokrat (German).....	Friday	24x46	8	2.00	1,193
DEMOKRAT PRINTING ASSOCIATION, Publishers.					
Herald.....	Wednesday	35x48	8	2.00	1,300
MACLEAN & HUNGERFORD, Editors and Publishers.					
Sentinel.....	Friday	35x43	8	2.00	1,963
M. MILLER, Editor and Publisher.					
CARSON, pop. 436; POTTAWATTAMIE Co., pop. 45,866.					
Critic.....	Thursday	*12x20	8	1.50	1400
F. G. WEEKS & Co., Publishers.					
CASCADE, pop. 787; DUBUQUE Co., pop. 45,496.					
Pioneer.....	Friday	26x40	8	1.50	
I. W. BALDWIN, Editor and Publisher.					
CASEY, pop. 413; GUTHRIE Co., pop. 16,439.					
Vindicator.....	Friday	26x40	8	1.50	1523
W. P. COWMAN, Editor and Publisher.					
CEDAR FALLS, pop. 3,385; BLACK HAWK Co., pop. 23,860.					
Argus.....	Thursday	26x40	4	1.00	1900
CHAS. D. JONES, Editor and Publisher.					
Dannevirke (Danish).....	Wednesday	26x40	8	1.50	
HOLST & CHRISTIANSEN, Editors and Publishers.					
Gazette.....	Friday	26x40	4	2.00	1,512
SNYDER & HURD, Editors and Publishers.					
CEDAR RAPIDS, pop. 15,426; LINN Co., pop. 40,720.					
Evening Gazette—see Gazette.....	Evg. ex. Sun.	26x40	4	6.00	2,750
Farm and Home.....	Thursday	30x44	8	2.00	
EUGENE HUNT, Editor and Publisher.					
Gazette (weekly edition of Evening Gazette).....	Thursday	30x44	8	1.00	1,950
F. W. FAULKES, Editor; THE GAZETTE COMPANY, Publishers; C. L. MILLER, Manager.					
Iowa Farmer and Stockman.....	Monthly	*10x13	24	1.00	
JAS. WILSON, Editor; IOWA FARMER COMPANY, Publishers; ALEX. CHARLES, Manager.					
Kvinden og Hjemmet (Scandinavian) Monthly.....	Monthly	*9x11	8	.50	
MRS. IDA HANSEN, Editor and Publisher.					
New Era.....	Thursday	22x30	4	1.00	1,100
NEW ERA PUBLISHING COMPANY.					
Railway Conductors' Monthly.....	Monthly	*7x10	72	1.25	18,000
WM. P. DANIELS, Editor and Manager.					
Republican..... (see page 1062).....	Morn. ex. Mon.	26x40	4	6.00	12,700
Republican..... (see page 1062).....	Thursday	30x44	4	1.00	12,200
REPUBLICAN PRINTING COMPANY, Publishers; L. S. MERCHANT, Secretary and Treasurer.					
Saturday Evening Chat.....	Saturday	30x44	8	2.00	1,534
B. R. HATMAKER, Editor and Publisher.					
Saturday Gossip.....	Saturday	30x44	8	2.00	13,580
EUGENE HUNT & Co., Editors and Publishers.					
Standard.....	Thursday	30x44	8	1.00	1,600
C. S. SHANKLIN, Editor and Publisher.					
Times.....	Thursday	29x44	4	1.50	1,500
F. McCLELLAND, Editor; AYERS & McCLELLAND, Publishers.					
Western Penman.....	Monthly	*8x11	20	.50	17,000
A. N. PALMER, Editor; GOODYEAR & PALMER, Publishers.					
CENTER POINT, pop. 562; LINN Co., pop. 40,720.					
Courier-Journal.....	Saturday	26x40	8	1.25	1300
CHAS. F. FLOYD, Editor and Publisher.					
CENTERVILLE †, pop. 3,434; APPANOOSE Co., pop. 16,941.					
Appanoose Iowegian.....	Thursday	30x44	8	1.50	1,200
CHAS. E. VROOMAN & J. C. BARROWS, Editors; IOWEGIAN PRINTING COMPANY.					
Citizen.....	Wednesday	28x44	4	1.50	2,000
M. E. LOWTHER, Editor and Publisher.					
Journal.....	Wednesday	28x44	4	1.25	1,691
S. L. HARVEY, Editor and Publisher.					
CENTRAL CITY, pop. —; LINN Co., pop. 40,720.					
News-Letter.....	Thursday	24x35	4	1.00	
WILL MCCORMACK, Editor and Publisher.					
CHARITON †, pop. 2,891; LUCAS Co., pop. 14,791.					
Democrat.....	Thursday	28x44	4	1.50	1,000
S. S. KING, Editor and Manager; DEMOCRAT PUBLISHING COMPANY, Publishers.					
Herald.....	Thursday	30x44	8	1.50	1900
J. L. BROWN, Editor and Publisher.					
Patriot.....	Wednesday	30x44	4	1.50	1,200
E. LEWIS, Editor and Publisher.					

CIRCULATION: † Publishers' reports, Roman figures—estimated. Bold-face—sworn. * Size of page. † County-seat.
 POPULATION: State Census 1885. ‡ Estimated.

	<i>Estab.</i>	<i>Size.</i>	<i>Pages.</i>	<i>Sub.</i>	<i>Circ.</i>
CHARLES CITY †, pop. 2,978; FLOYD Co., pop. 15,362.					
Floyd County Advocate	Thursday	Republican..	1868	30×44	4 \$1.50 1,330
B. F. & S. M. WRIGHT, Editors; B. F. WRIGHT, Publisher.					
Intelligencer.....	Tuesday	Republican..	1856	28×44	4 1.50 1,340
DYKE BROTHERS, Editors and Publishers.					
Iowa Citizen..... (see page 1016).....	Friday	Ind. Dem....	1884	26×40	4 1.25 1,600
N. G. PARKER, Editor and Publisher.					
Journal (German)	Wednesday	Non-political	1887	26×40	4 2.00
M. SCHANY, Editor; N. G. PARKER, Publisher.					
CHARTER OAK, pop. 510; CRAWFORD Co., pop. 16,131.					
Times.....	Thursday	Independent	1887	24×33	4 1.50
J. E. McMULLEN, Editor and Publisher.					
CHEROKEE †, pop. 2,831; CHEROKEE Co., pop. 12,584.					
Cherokee.....	Wednesday	Republican..	1886	30×44	8 1.00 \$1,152
WILL P. GOLDIE, Editor and Publisher.					
Democrat.....	Friday	Democratic..	1885	26×38	4 \$1,248
J. C. JONES, Editor and Publisher.					
Times	Thursday	Republican..	1870	28×44	4 1.50 \$1,250
TIMES PUBLISHING COMPANY, THOS. McCULLA, Manager.					
CHURDAN, pop. 200; GREENE Co., pop. 15,923.					
Bell	Saturday	Republican..	1886	22×31	4 1.25 †288
P. M. FENTZ, Editor and Publisher.					
CLARENCE, pop. 671; CEDAR Co., pop. 17,832.					
Sun	Friday	Independent	1884	26×40	4 1.50 550
JOE. W. OWEN, Editor and Publisher.					
CLARINDA †, pop. 2,250; PAGE Co., pop. 20,938.					
Herald.....	Wednesday	Republican..	1858	30×44	8 1.50 \$1,975
C. A. LISLE, Editor and Publisher.					
Journal.....	Saturday	Republican..	1881	26×40	4 2.00 800
BAILEY & SEED, Editors and Publishers.					
Page County Democrat.....	Thursday	Democratic..	1868	26×40	4 2.00 1,000
A. B. ROBINSON, Editor and Publisher.					
CLARION †, pop. 624; WRIGHT Co., pop. 9,380.					
Wright County Democrat.....	Wednesday	Democratic..	1884	26×40	8 1.50 †600
WALTER ELDER, Editor and Publisher.					
Wright County Monitor.....	Wednesday	Republican..	1869	30×44	8 1.50 \$50
J. C. HARWOOD, Editor and Publisher.					
CLARKSVILLE, pop. 643; BUTLER Co., pop. 14,523.					
Star	Thursday	Republican..	1858	30×44	8 1.50 †711
ED. MADIGAN, Editor and Publisher.					
CLEARFIELD, pop. 270; TAYLOR Co., pop. 15,973.					
Enterprise	Friday	Independent	1882	24×36	4 1.50 500
ZENE SPURRIER, Editor and Publisher.					
CLEAR LAKE, pop. 993; CERRO GORDO Co., pop. 12,688.					
Mirror	Friday	Republican..	1869	31×44	8 1.50 950
CHAS. A. COOLEY & AL. ASPLIN, Editors and Publishers.					
CLINTON †, pop. 16,064; CLINTON Co., pop. 33,661.					
Age.....	Friday	Democratic..	1868	30×44	8 1.50 †1,100
EDWARD H. THAYER, Editor and Publisher.					
Herald.....	Evg. ex. Sun.	Republican..	1868	26×40	4 6.00 †1,300
Herald.....	Thursday	Republican..	1856	*15×22	12 1.50 †2,000
CLINTON HERALD COMPANY, Editors and Publishers; FRANK W. MAHIN, Pres. and Treas.					
Iowa Day.....	Evg. ex. Sun.	Independent	1885	20×30	4 3.50 400
Iowa Day.....	Friday	Independent	1881	22×30	4 .75 †633
C. HENRY DEAN, Editor and Publisher.					
Iowa Volks Zeitung (Ger.).....	Friday	Democratic..	1867	30×44	8 2.00 †936
JOHN LIETZ, Editor and Publisher.					
Merry War	Saturday	Local	1886	*11×16	8 2.00
D. H. WINGET, Editor and Publisher.					
Morning News... (see page 1052).....	MORN. ex. Mon.	Democratic..	1882	24×40	4 6.00 1,200
News (weekly edition of Morning News). Friday.....	Democratic..	1885	24×40	4 1.00 †2,000	
(See page 1052) E. W. CONABLE, Editor; NEWS PUBLISHING COMPANY.					
COIN, pop. 404; PAGE Co., pop. 20,938.					
Courier	Friday	Republican..	1885	26×39	4 1.50 †325
N. B. EASTON, Editor and Publisher.					
Eagle.....	Friday	Independent	1881	26×40	8 1.50 †720
ARTHUR ROZELLE, Editor and Publisher.					
COLFAX, pop. 952; JASPER Co., pop. 25,247.					
Clipper.....	Saturday	Republican..	1879	24×35	4 1.50 †528
H. W. ROBINSON, Editor and Publisher.					
COLUMBUS JUNCTION, pop. 965; LOUISA Co., pop. 11,926.					
Columbus Gazette.....	Wednesday	Democratic..	1887	26×40	4 1.50
O. I. JAMSON, Editor; M. J. JAMSON, Publisher.					
Columbus Safeguard.....	Thursday	Republican..	1870	26×40	4 1.50 †1,200
JENKINS & TODD, Editors and Publishers.					
CONRAD GROVE, pop. 300; GRUNDY Co., pop. 12,804.					
Journal.....	Saturday	Republican..	1880	22×31	4 1.00 †440
AL. BURTON, Editor and Publisher.					

CIRCULATION: † Publishers' reports. Roman figures—estimated. Bold face—sworn. * Size of page. † County-seat.
POPULATION: State Census 1885. § Estimated.

	<i>Estab.</i>	<i>Size.</i>	<i>Pages.</i>	<i>Sub.</i>	<i>Circ.</i>
CONWAY, pop. 385; TAYLOR Co., pop. 15,973.					
Herald.....	Thursday.....	Republican..	1883	22×30	4 \$1.50 400
W. M. CARR, Editor and Publisher.					
COON RAPIDS, pop. 729; CARROLL Co., pop. 16,329.					
Enterprise.....	Friday.....	Republican..	1881	24×38	8 1.50 1625
S. D. HENRY, Editor and Publisher.					
CORWITH, pop. —; HANCOCK Co., pop. 5,089.					
Crescent.....	Thursday.....	Local.....	1888	26×40	4 1.50
A. E. HARDING, Editor; CORWITH NEWSPAPER COMPANY.					
CORNING†, pop. 1,483; ADAMS Co., pop. 12,146.					
Adams County Free Press.....	Thursday.....	Democratic..	1883	28×44	4 1.50 960
Ed. C. RUSSELL, Editor; RUSSELL & BELL, Publishers.					
Adams County Gazette.....	Wednesday.....	Republican..	1867	26×40	4 2.00 1,030
W. H. HOXIE, Editor and Publisher.					
Adams County Union.....	Thursday.....	Republican..	1874	28×44	4 1.50 †1,196
A. B. SHAW, Editor and Publisher.					
CORRECTIONVILLE, pop. 721; WOODBURY Co., pop. †43,000.					
Sioux Valley News.....	Thursday.....	Ind. Rep....	1882	26×40	4 1.50 1950
D. K. FREEMAN, Editor and Publisher.					
CORYDON†, pop. 820; WAYNE Co., pop. 15,494.					
Democrat.....	Thursday.....	Democratic..	1879	24×36	4 1.00 †1,224
JNO. STIRLING, Jr., Editor; FRAME & STIRLING, Publishers.					
Teacher.....	Monthly.....	Educational.	1885	*8×11	16
MARTINDALE, HOOK & ELBOD, Editors and Publishers.					
Times-Republican.....	Thursday.....	Republican..	1875	26×40	4 1.00 1,296
C. F. Le COMPTE, Editor and Publisher.					
COUNCIL BLUFFS†, pop. 21,537; POTTAWATTOMIE Co., pop. 45,866.					
Deaf Mute Hawkeye.....	Friday.....	Deaf Mute..	1881	21×28	8 1.00
DEAF AND DUMB INSTITUTION, Publishers.					
Freie Presse (German).....	Thursday.....	Democratic..	1874	30×44	8 2.00 796
F. G. FEIFFER, Editor and Publisher.					
Globe.....	Evg. ex. Sun.	Democratic..	1872	24×36	4 5.00 1,200
Globe.....	Friday.....	Democratic..	1871	*20×26	6 1.00 1,500
GLOBE COMPANY, Editors and Publishers.					
Herald..... (see page 1014)	Evg. ex. Sun.	Republican..	1883	24×36	4 5.00 2,630
Herald..... (see page 1014)	Thursday.....	Republican..	1882	*18×24	8 1.50 2,900
HERALD PRINTING COMPANY, Publishers.					
Nonpareil.....	Morn. ex. Mon.	Republican..	1861	*17×23	8 10.00 3,200
Nonpareil.....	Thursday.....	Republican..	1856	*17×23	8 1.50 3,600
NONPAREIL PRINTING AND PUBLISHING COMPANY; SPENCER SMITH, President.					
Reflector.....	Saturday.....	Independent	1887	30×44	8 2.00
NIXON WATERMAN, Editor and Publisher.					
CRESCO†, pop. 1,888; HOWARD Co., pop. 9,305.					
Howard County Times.....	Thursday.....	Republican..	1867	30×44	8 1.50 †1,200
L. E. SMITH, Editor and Publisher.					
Iowa Plain Dealer..... (see page 1062)	Thursday.....	Greenback...	1859	26×40	4 1.00
W. R. MEAD, Editor; W. R. & F. J. MEAD, Publishers.					
CRESTON, pop. 7,393; UNION Co., pop. 16,502.					
Advertiser.....	Evg. ex. Sun.	Independent	1881	20×26	4 4.00 †700
Advertiser.....	Friday.....	Independent	1879	24×36	4 1.00 †400
S. A. BREWSTER, Editor and Publisher.					
Commonwealth.....	Friday.....	Democratic..	1882	30×44	8 1.50
E. J. SIDEX, Editor and Publisher.					
Gazette.....	Evg. ex. Sun.	Republican..	1881	22×30	4 4.80 1950
Gazette.....	Thursday.....	Republican..	1873	*15×22	8 1.50 †2,600
J. B. HARSB, Editor and Publisher; H. W. LEWIS, Manager.					
Independent American.....	Thursday.....	Union Labor.	1877	34×48	8 1.75 2,000
W. H. ROBB, Editor and Publisher.					
CUMBERLAND, pop. —; CASS Co., pop. 18,019.					
Courant.....	Thursday.....	Independent	1885	24×36	4 1.00 †550
WILL L. FETTER, Editor and Publisher.					
DAKOTA CITY†, pop. 366; HUMBOLDT Co., pop. 8,065.					
Humboldt County Independent	} Thursday.....	Independent	1860	22×30	4 1.25 †975
(dated at Humboldt and Liver-					
more also).....	A. M. & M. L. ADAMS, Editors and Publishers.				
DALLAS CENTER, pop. 499; DALLAS Co., pop. 20,050.					
Times.....	Thursday.....	Local.....	1887	23×30	4 1.25 †375
JAMES L. LORING, Editor and Publisher.					
DANBURY, pop. 283; WOODBURY Co., pop. †43,000.					
Criterion.....	Friday.....	Independent	1884	30×44	8 1.25 350
J. H. & ERNEST OSTROM, Editors and Publishers.					
Monitor.....	Thursday.....	Local.....	1888	22×31	4 1.50
C. H. CATTERMOLLE, Editor and Publisher.					
DANVILLE, pop. †325; DES MOINES Co., pop. 35,733.					
News.....	Thursday.....	Independent	1880	26×40	4 1.25 †700
M. A. KIRKPATRICK & SON, Editors and Publishers.					

CIRCULATION: † Publishers' reports. Roman figures—estimated. Bold face—sworn. * Size of page. † County-seat.
POPULATION: State Census 1885. ‡ Estimated.

	<i>Estab.</i>	<i>Size.</i>	<i>Pages.</i>	<i>Sub.</i>	<i>Circ</i>
DAVENPORT †, pop. \$40,000; SCOTT Co., pop. \$62,000.					
Advance.....Saturday.....Independent	1880	26×40	4	\$1.00	
ADVANCE PUBLISHING COMPANY.					
Democrat-Gazette — see Sunday } Democrat-Gazette } Evg. ex. Sun.....Democratic..	1855	24×35	4	5.00	\$3,750
Democrat-Gazette.....Morn. ex. Mon.....Independent	1854	24×35	4	7.00	\$3,750
Democrat-Gazette.....Thursday.....Democratic..	1839	*18×24	8	1.25	\$12,500
D. N. RICHARDSON, Editor; DEMOCRAT-GAZETTE COMPANY, Publishers.					
Demokrat (German).....Morn. ex. Mon.....Democratic..	1856	26×41	4	10.00	\$2,340
Demokrat (German).....Wed. & Sat.....Democratic..	1878	26×41	4	3.00	\$1,982
Demokrat (German).....Thursday.....Democratic..	1851	*22×23	6	2.00	\$6,456
H. LISCHER, Publisher.					
Familien Journal (German).....Monthly.....A. O. U. W....	1880	26×40	4	.50	\$1,400
H. PFABE, Editor and Publisher.					
Inter-State Press.....(see page 1016) Saturday.....Temperance.	1881	26×40	4	.50	\$6,768
INTER STATE PUBLISHING COMPANY; E. W. BRADY Manager.					
Iowa Churchman.....Monthly.....Episcopal....	1877	*11×14	8	.50	\$3,000
WM. STEVENS PERRY (Bishop of Iowa), Editor; GLASS & Co., Publishers.					
Iowa Messenger.....Saturday.....Catholic.....	1882	33×44	8	2.00	\$9,600
T. L. SHARON, Publisher.					
Iowa Reform (German).....Mon. & Thur.....Democratic..	1885	26×40	4	3.00	\$1,300
Iowa Reform (German).....Tuesday.....Democratic..	1876	28×44	4	2.00	\$2,400
J. S. KAHRMANN, Editor; ADOLPH PETERSEN & Bro., Publishers.					
Northwestern News.....(see page 1016) Thursday.....Temperance.	1878	26×40	4	1.50	\$12,000
NORTHWESTERN NEWS PUBLISHING COMPANY.					
Sunday Democrat-Gazette (Sunday } edition of Democrat-Gazette) } Sunday.....Independent	1880	*18×24	8	2.00	\$7,500
Sunday Tribune (Sunday edition of } Tribune).....} Sunday.....Republican..	1887	*18×24	8	2.00	
Times.....Daily ex. Sun.....	1836	24×36	4	5.00	
Times.....Weekly.....	1886	26×40		1.00	
TIMES COMPANY, Editors and Publishers.					
Tribune—see Sunday Tribune.....Morn. ex. Mon.....Republican..	1887	24×36	4	6.00	
Tribune.....Wednesday.....Republican..	1887	*18×24	8	1.00	
ADD. H. SANDERS, Editor; TRIBUNE COMPANY, Publishers; W. H. FORREST, Bus. Mgr.					
DAVIS CITY, pop. 519; DECATUR Co., pop. 15,083.					
Advance.....Thursday.....Local.....	1888	26×40	8	1.25	
G. W. ROBERTS, Editor; ROBERTSON & ROBERTS, Publishers.					
DAYTON, pop. 551; WEBSTER Co., pop. 19,987.					
Review.....Thursday.....Republican..	1879	26×40	8	1.50	\$448
JOHN A. LINDBERG, Editor and Publisher.					
DECORAH †, pop. 2,602; WINNESHIEK Co., pop. 22,680.					
Evangelisk Luthersk Kirkeiddende } (Norwegian).....} Weekly.....Religious....	1855	25×38	16	1.00	No advts
LUTHERAN PUBLISHING HOUSE.					
Journal and Press.....Saturday.....Democratic..	1866	*15×22	8	1.50	1,650
HENRY WOODRUFF, Editor and Publisher.					
Posten (Norwegian).....(see page 1022) Wednesday.....Family.....	1874	*15×22	8	1.25	\$22,500
B. ANUNDSEN, Editor and Publisher.					
Republican.....Thursday.....Republican..	1860	*15×22	8	1.50	\$1,476
A. K. BAILEY & SON, Editors and Publishers.					
DEFIANCE, pop. 308; SHELBY Co., pop. 16,306.					
Argus.....Saturday.....Independent	1882	26×40	4	1.50	350
F. BANGS, Editor and Publisher.					
DELMAR, pop. 456; CLINTON Co. pop. 38,661.					
Journal.....Friday.....Independent	1887	24×36	4	1.50	\$718
BARTER & SUNDERLIN, Editors and Publishers.					
DENISON †, pop. 1,633; CRAWFORD Co., pop. 16,131.					
Crawford County Bulletin.....Wednesday.....Democratic..	1873	30×44	8	2.00	\$1,200
A. B. KEITH, Editor and Publisher.					
Crawford County Demokrat (Ger.).....Friday.....Democratic..	1887	28×44	4	2.00	800
FRANK PAUL, Editor; A. B. KEITH, Manager.					
Review.....Friday.....Republican..	1867	*15×22	12	2.00	\$1,475
MEYERS & MEYERS, Publishers.					
Zeitung (German).....Saturday.....Republican..	1880	30×44	8	2.00	\$800
MEYERS & MEYERS, Editors and Publishers.					
DES MOINES †, pop. \$51,550; POLK Co., pop. \$70,000.					
American Real Estate World.....Monthly.....R.E. & Immig	1885	26×40	8	1.00	
M. A. LUNN, Editor and Publisher.					
Christian Oracle.....Thursday.....Christian....	1884	*18×20	8	1.25	\$3,583
D. R. LUCAS & F. M. KIRKHAM, Editors; ORACLE PUB. Co., Cor. Center and Oak Sts.					
Delphic.....{ Monthly during } Collegiate.....} Collegiate... 1884	*8×11	16	.75	\$400	
F. A. MORGAN, Editor and Publisher.					
Grand Army Advocate.....Friday.....G. A. R.....	1882	26×40	8	1.00	3,500
A. H. BOTKIN, Editor; GRAND ARMY ADVOCATE PUBLISHING COMPANY.					
Hawkeye Siftings.....Monthly.....Humorous...	1885	26×38	8	.50	4,000
P. D. SWICK, Editor and Publisher.					
Herald.....Saturday.....Independent	1887	26×40	8	1.50	
HUNNEL, SIMPSON & Co., Editors and Publishers.					

CIRCULATION: † Publishers' reports. Roman figures—estimated. Bold face—sworn. * Size of page. † County-seat.
POPULATION: State Census 1885. § Estimated.

DES MOINES † (Continued.)		Estab.	Size.	Pages.	Sub.	Circ.	
Homestead.....	Friday.....	Agricultural.	1855	*11×15	20 \$1.00	10,000	
HOMESTEAD COMPANY, Editors and Publishers.							
Inland Christian Advocate.....	Wednesday.....	Methodist....	1886	*13×20	8 1.00	1,200	
M. D. COLLINS, D. D., Editor; JAS. B. HEDGE, Publisher.							
Iowa Capital.....	(see page 976).....	Evg. ex. Sun.....	Republican..	1883	24×35	4 4.00	3,500
Iowa Capital.....	(see page 976).....	Thursday.....	Republican..	1877	*18×24	8 1.00	3,000
CAPITAL PRINTING COMPANY, Publishers; D. H. KOOKER, Business Manager.							
Iowa Journal of Commerce.....	Saturday.....		1871	30×44	8 1.50		
S. J. LOUGHRAN, Editor; JOURNAL OF COMMERCE COMPANY, Pubs.; JOHN G. BLAIR, Mgr.							
Iowa Messenger.....	Thursday.....	W. C. T. U....		*11×16	8 1.00		
Mrs. FLORENCE MILLER, Editor.							
Iowa Staats Anzeiger (German).....	Thursday.....	Ind. Dem....	1869	30×44	4 2.00	1,800	
J. ERBOECK, Editor and Publisher.							
Iowa Staats-Zeitung (German).....	Thursday.....	Republican..	1886	26×40	4 1.50	1,900	
(See page 1008)							
P. J. MERKLE, Publisher.							
Iowa State Medical Reporter.....	Monthly.....	Medical.....	1883	*6×9	40 2.00	1,860	
F. E. CRUTTENDEN, M. D., Editor and Publisher.							
Iowa State Register.....	(see page 1017).....	Morn. ex. Mon....	Republican..	1861	*18×24	8 8.00	6,635
Iowa State Register.....	(see page 1017).....	Friday.....	Republican..	1886	*18×24	8 1.00	25,699
R. P. & J. S. CLARKSON, Editors and Publishers.							
Iowa Tribune.....	Wednesday.....	National....	1879	*15×22	8 1.50	9,500	
J. B. WEAVER & E. H. GILLETTE, Editors and Publishers.							
Leader.....	(see page 1062).....	Morn. ex. Mon....	Democratic..	1848	26×40	4 7.80	13,400
Leader.....	(see page 1062).....	Sunday.....	Democratic..		35×48	8 2.00	3,500
Leader.....	(see page 1062).....	Thursday.....	Democratic..	1848	35×48	8 1.00	3,000
JOHN WATTS, Editor; LEADER PRINTING COMPANY, Publishers; J. F. OLSEN, Manager.							
Live Stock and Western Farm	Journal.....	Semi-monthly... Agricultural	1870	*11×15	16 1.00	10,000	
WESTERN FARM JOURNAL COMPANY, Publishers.							
Loyal Workman.....	Monthly.....	A. O. U. W....	1886	*9×12	16 .75	13,500	
JOHN E. WILLIAMS, Editor and Publisher.							
Mail and Times.....	(see page 1052).....	Saturday.....	Independent	1879	30×44	8 2.00	15,000
CLAREY, WHITCOMB & PERSINGER, Editors and Publishers.							
News.....	Evg. ex. Sun.....	Independent	1881	22×35	4 5.00	3,475	
News.....	Thursday.....	Independent	1886	30×44	8 1.00		
DES MOINES NEWS COMPANY, Editors and Publishers.							
New Thought.....	Saturday.....	Spiritualist..	1885	22×32	8 1.50	11,500	
MOSES HULL & Co., Editors and Publishers.							
Northwestern Hotel Reporter.....	Monthly.....	Commercial..	1894	*11×16	16 1.00	2,614	
C. F. THORP, Editor and Manager; HOTEL REPORTER COMPANY (Inc.), Publishers.							
Plain Talk.....	Saturday.....	Independent	1870	26×40	8 1.50	1,800	
BISHARD BROS, Publishers.							
Press (North Des Moines).....	Thursday.....	Local.....	1887	22×31	4 1.00		
S. C. SCHRAMM, Editor and Publisher.							
Svithlod (Swedish).....	Thursday.....	Republican..	1883	30×44	8 1.50	13,625	
SWEDISH PUBLISHING COMPANY OF DES MOINES; OTTO NELSON, Manager.							
Trade Journal.....	Monday.....	Trade.....	1886	*10×14	32 1.50		
IOWA PRINTING COMPANY, Publishers, 123 Walnut St.							
Woman's Standard.....	Monthly.....	Woman Suff.	1886	*11×16	8 .50		
MARY J. COGGESHALL, Editor; MARTHA C. CALLANAN, Bus. Mgr.							
DE WITT, pop. 1,395; CLINTON Co., pop. 38,661.							
Clinton County Democrat.....	Tuesday.....	Democratic..	1883	28×44	4 1.00	1720	
DE WITT PUBLISHING COMPANY; IVAN H. PARKER, Manager.							
Observer.....	Friday.....	Republican..	1864	30×44	8 1.50	1,000	
BENEDICT & SHELTON, Publishers.							
DEXTER, pop. 651; DALLAS Co., pop. 20,050.							
Sentinel.....	Friday.....	Republican..	1882	24×36	4 1.25	1720	
CHAS. C. PUGH, Publisher.							
DOWS, pop. 424; WRIGHT Co., pop. 9,330.							
Dispatch.....	Friday.....	Local.....	1884	24×34	4 1.00	350	
E. E. FISHER, Editor and Publisher.							
DUBUQUE †, pop. 26,330; DUBUQUE Co., pop. 45,496.							
Herald.....	(Morn. ex. Mon....	Democratic..	1883	27×40	4 8.00		
Herald.....	Sunday edition.....			36×48	8 1.75		
Herald.....	Friday.....	Democratic..	1886	*18×24	8 1.00		
HAM & CARVER, Publishers.							
Independent.....	Evg. ex. Sun.....	Independent	1887	16×21	4 3.00		
Independent.....	Thursday.....	Ind. Rep....	1881	22×30	4 .75	11,000	
DUBUQUE INDEPENDENT PUBLISHING COMPANY.							
Industrial Leader.....	Saturday.....	Labor.....	1885	24×36	4 1.00		
K. OF L. CO-OPERATIVE PUBLISHING Co.; FRANK J. SHERIDAN, Mng. Ed.							
Iowa (German).....	Thursday.....	Catholic.....	1876	32×45	8 2.50	12,000	
NICHOLAS GONNER, Editor; GERMAN CATHOLIC PRINTING COMPANY, Publishers.							
Iowa Normal Monthly.....	Monthly.....	Educational.	1877	*6×9	60 1.50	14,500	
GEORGE W. JONES, Editor; NORMAL MONTHLY PUBLISHING COMPANY.							
Luxemburger Gazette (German).....	Tuesday.....	Catholic.....	1871	32×45	8 2.50	13,000	
NICHOLAS GONNER, Editor; GERMAN CATHOLIC PRINTING COMPANY, Publishers.							
National Demokrat (German).....	Thursday.....	Democratic..	1886	28×45	4 2.00	12,252	
FREDERICK A. GNIFFKE, Editor and Publisher.							

CIRCULATION; † Publishers' reports. Roman figures—estimated. Bold-face—sworn. * Size of page. † County-seat.
POPULATION: Territorial Census 1885. § Estimated.

DUBUQUE † (Continued)	Estab.	Size.	Pages.	Sub.	Circ.
Presbyterianer (German) Bi-weekly (Sun). Presbyterian	1866	26×33	8	\$1.50	1,000
Published by the CONVENTION OF GERMAN PRESBYTERIAN MINISTERS AND ELDERS OF THE WEST.					
Pythian Spear..... Monthly..... K. of P.....	1888	*6×9	40	1.00	
B. W. BLANCHARD, Editor and Publisher.					
Telegraph..... { Evg. ex. Sun..... Democratic..	1870	26×39	4	4.00	15,270
Telegraph..... { Saturday edition.....		35×48	8		15,350
Telegraph..... Friday..... Democratic..	1871	38×48	8	1.00	16,150
DUBUQUE PRINTING COMPANY, Publishers; P. J. QUIGLEY, Business Manager.					
Times..... { Morn. ex. Mon..... Republican..	1856	*15×22	8	8.00	2,500
Times..... { Sunday edition.....		30×44	8		
Times..... Wednesday..... Republican..	1856	31×44	8	1.00	3,500
THE TIMES COMPANY, Publishers.					
Trade Journal..... Monthly..... Trade.....	1881	*9×12	16	1.00	3,300
A. MUNSELL, Editor and Publisher.					
DUMONT, pop. —; BUTLER Co., pop. 14,523.					
Iowa Volksblatt (German)..... Thursday..... Independent	1882	34×46	8	2.00	
ROBERT SCHMITZ, Editor; SCHMITZ BROS., Publishers.					
DUNLAP, pop. 1,408; HARRISON Co., pop. 20,560.					
Reporter..... Thursday..... Republican..	1871	26×40	8	1.50	11,192
J. H. PURCELL, Editor and Publisher.					
DYERSVILLE, pop. 1,055; DUBUQUE Co., pop. 45,496.					
Commercial..... Friday..... Independent	1873	26×40	4	1.50	796
CHRIS. A. SMITH, Editor and Publisher.					
News-Letter..... Saturday..... Local.....	1887	30×44	8	1.50	
C. S. BARRE, Editor and Publisher.					
DYSART, pop. 804; TAMA Co., pop. 21,622.					
Reporter..... Friday..... Independent	1873	26×40	4	1.50	1600
FRED. W. BROWNE, Editor and Publisher.					
EAGLE GROVE, pop. 1,217; WRIGHT Co., pop. 9,380.					
Boone Valley Gazette..... Thursday..... Republican..	1882	26×40	4	1.50	1654
C. A. SCHAFFER & SON, Editors and Publishers.					
Times..... Friday..... Republican..	1881	26×40	4	1.50	600
F. A. GATES, Editor and Publisher.					
EARLVILLE, pop. 886; DELAWARE Co., pop. 17,436.					
Phoenix..... Friday..... Local.....	1887	30×44	8	1.50	
RAGSDALE & KNOWLES, Editors and Publishers.					
EARLY, pop. 177; SAC Co., pop. 12,741.					
Sac County News..... Wednesday..... Local.....	1887	22×30	4	1.00	
CLARENCE MESSER, Editor and Publisher.					
EDDYVILLE, pop. —; WAPELLO Co., pop. 25,808.					
Tribune..... Saturday..... Local.....	1887	26×40	8	1.50	
GREELEY & KUSSART, Editors and Publishers.					
ELDON, pop. 1,283; WAPELLO Co., pop. 25,803.					
Review..... Friday..... Independent	1881	24×34	4	1.50	500
C. E. & L. R. MCKINNEY, Editors and Publishers.					
ELDORA †, pop. 1,644; HARDIN Co., pop. 18,526.					
Herald..... Thursday..... Republican..	1873	24×35	4	1.00	1,320
J. S. ROSS, Editor and Publisher.					
Ledger..... { (see page 1030)..... Thursday..... Republican..	1866	28×42	8	1.00	11,200
J. DOLPH, Editor; J. DOLPH & SON, Publishers.					
ELGIN, pop. —; FAYETTE Co., pop. 22,422.					
Reporter..... Friday..... Democratic..	1883	26×40	8	1.25	
E. D. ALEXANDER, Editor and Publisher.					
ELKADER †, pop. (twp.) 1,515; CLAYTON Co., pop. 26,853.					
Clayton County Journal..... Wednesday..... Republican..	1852	34×48	8	1.50	1,000
A. M. PACKARD, Editor and Publisher.					
Nord-Iowa Herold (German)..... Wednesday..... Democratic..	1868	30×44	8	2.00	1,066
CHAS REINECKE, Editor and Publisher.					
Register..... Thursday..... Democratic..	1873	30×44	8	1.50	11,440
GRIFFITH & FAIRFIELD, Editors and Publishers.					
ELLIOTT, pop. 304; MONTGOMERY Co., pop. 15,901.					
Graphic..... Friday..... Ind. Rep.....	1882	30×44	8	1.50	1500
W. W. MONTGOMERY, Editor and Publisher.					
ELMA, pop. —; HOWARD Co., pop. 9,305.					
News..... Thursday..... Independent	1886	24×36	4	1.25	1500
T. C. LAMBORN, Editor and Publisher.					
EMERSON, pop. 397; MILLS Co., pop. 13,727.					
Chronicle (has inside sub-headings } Friday..... Republican..	1869	30×44	8	1.50	700
for Hastings and Henderson)..... {					
J. N. TOLLINGER, Editor and Publisher.					
EMMETSBURG †, pop. 1,264; PALO ALTO Co., pop. 6,387.					
Democrat..... Wednesday..... Democratic..	1884	35×48	4	1.50	1800
W. I. BRANAGAN, Editor and Publisher.					
Palo Alto Reporter..... Friday..... Republican..	1875	28×44	4	1.75	600
BENNETT & UTTER, Editors and Publishers.					
ESTHERVILLE †, pop. 701; EMMET Co., pop. 2,781.					
Emmett County Republican..... Thursday..... Republican..	1881	26×40	4	1.50	600
F. B. WOODS, Editor and Publisher.					
Northern Vindicator..... Friday..... Republican..	1863	22×32	8	1.50	600
W. M. McFARLAND, Editor and Publisher.					

CIRCULATION: † Publishers' reports. Roman figures—estimated. Bold face—sworn. * Size of page. † County-seat.
POPULATION: State Census 1886. ‡ Estimated.

	<i>Estab.</i>	<i>Size.</i>	<i>Pages.</i>	<i>Sub.</i>	<i>Circ.</i>
EVERLY, pop. —; CLAY Co., pop. 6,438.					
News.....Friday.....Republican..	1887	30×44	8	\$1.50	
EDWARD MCBRIDE, Editor and Publisher.					
EXIRA, pop. 552; AUDUBON Co., pop. 12,000.					
Audubon County Journal.....Thursday.....	1872	26×40	4	1.50	\$1,008
GEORGE W. GUERNSEY, Editor and Publisher.					
FAIRBANK, pop. 1,179; BUCHANAN Co., pop. 17,726.					
View.....Friday.....Local.....	1886	26×40	8	1.50	\$600
M. S. HITCHCOCK & SON, Editors and Publishers.					
FAIRFIELD †, pop. 3,264; JEFFERSON Co., pop. 15,995.					
Journal.....Evg. ex. Sun.....Independent	1880	24×36	4	5.20	
Journal.....Thursday.....Independent	1880	34×48	8	1.50	
R. H. MOORE, Editor and Publisher.					
Ledger.....Wednesday.....Republican..	1850	28×44	4	1.50	\$2,000
W. W. & C. M. JUNKIN, Editors and Publishers.					
Sunday School Worker.....Monthly.....Sun. School..	1884	*10×14	8	.60	\$2,000
JOHN H. FUNK, Editor and Publisher.					
Tribune.....Wednesday.....Democratic..	1878	26×40	4	1.50	1,400
C. M. McELROY, Editor and Publisher.					
FARLEY, pop. 466; DUBUQUE Co., pop. 45,496.					
Advertiser.....Friday.....Independent	1880	30×44	8	1.00	\$500
CHAS. A. JOSEPH, Editor and Publisher.					
FARMINGTON, pop. 889; VAN BUREN Co., pop. 16,170.					
Herald.....Thursday.....Independent	1886	*13×20	8	1.50	\$504
F. W. ROCKWELL & BRO., Editors and Publishers.					
FARRAGUT, pop. 366; FREMONT Co., pop. 15,921.					
Itemizer.....Friday.....Independent	1888	24×35	4	1.00	
G. T. NOTSON, Editor and Publisher.					
Sentinel.....Thursday.....Independent	1878	35×48	8	1.50	
JOHN T. THORNTON, Editor and Publisher.					
FAYETTE, pop. 892; FAYETTE Co., pop. 22,422.					
Collegian.....Monthly during } Collegiate ...	1883	*8×11	16	1.00	\$400
STUDENTS OF UPPER IOWA UNIVERSITY, Editors and Publishers.					
Iowa Postal Card.....Saturday.....Independent	1882	26×40	8	1.50	
O. C. COLE, Editor and Publisher.					
New Leaf.....Thursday.....Local.....	1888	26×40	8	1.25	
J. J. OAVIS, Editor and Publisher.					
FONDA, pop. 433; POCAHONTAS Co., pop. 6,152.					
Pocahontas Times.....Thursday.....Republican..	1876	26×40	4	1.50	\$800
GEO. SANBORN, Editor and Publisher.					
FONTANELLE, pop. 923; ADAIR Co., pop. 14,102.					
Enterprise.....Friday.....Democratic..	1887	24×35	4	1.00	
WILL A. POWERS, Editor; J. G. POWERS, Publisher.					
Observer.....Wednesday.....Republican..	1879	30×44	8	1.00	720
M. A. RANX, Editor and Publisher.					
FOREST CITY †, pop. 874; WINNEBAGO Co., pop. 5,579.					
Independent.....Thursday.....Independent.	1887	26×40	4	1.50	
J. E. ANDERSON & Co., Editors and Publishers.					
Winnebago Summit.....Thursday.....Republican..	1867	26×40	4	2.00	\$1,000
A. H. CHASE, Editor; SUMMIT PUBLISHING COMPANY.					
FORT DODGE †, pop. 4,552; WEBSTER Co., pop. 19,987.					
Chronicle—see Northwest Chronicle...Morn. ex. Mon....Democratic..	1888	24×36	4	5.00	500
Evening Messenger.....Evg. ex. Sun.....Republican..	1884	22×30	4	5.00	4400
Messenger (weekly edition of Evening Messenger).....Thursday.....Republican..	1864	30×44	4	2.00	\$1,800
GEO. E. ROBERTS & Co., Editors and Publishers.					
Northwest Chronicle (weekly edition of Chronicle).....Wednesday.....Democratic..	1883	26×40	4	2.00	2,000
W. E. DUNCOMBE, Editor; DUNCOMBE BROS, Publishers.					
Times.....Thursday.....Democratic..	1868	26×40	4	2.00	1,350
L. R. TRAIN, Editor; R. & E. TRAIN, Publishers.					
FORT MADISON †, pop. 17,000; LEE Co., pop. 34,024.					
Democrat (weekly edition of Evening Democrat).....Wednesday.....Democratic..	1869	30×43	8	1.50	2,000
ROBERTS & ROBERTS, Editors and Publishers.					
Evening Democrat.....Evg. ex. Sun.....Democratic..	1887	22×30	4	5.00	
Gem City.....Evg. ex. Sun.....Democratic..	1887	24×35	4	5.00	\$350
Gem City.....Friday.....Democratic..	1887	26×40	4	1.00	\$1,500
JOE WILLIAMS, JR., Editor; FORT MADISON PRINTING AND PUB. CO.					
Knight's Sword and Helmet.....Monthly.....K. of P.....	1877	*10×14	16	1.00	\$3,000
H. W. DODD, Editor; PYTHIAN PRINTING COMPANY, Publishers.					
New Monitor.....Monthly.....I. O. O. F.....	1885	10×14	8	1.00	\$1,000
H. W. DODD, Editor; MONITOR PRINTING COMPANY, Publishers.					
Plain Dealer.....Morn. ex. Mon.....Republican..	1882	22×30	4	5.00	\$1,482
Plain Dealer.....Thursday.....Republican..	1840	30×44	8	1.00	\$8,140
J. H. DUFFUS, Editor and Publisher.					
FREDERICKSBURG, pop. 930; CHICKASAW Co., pop. 13,899.					
Independent.....Thursday.....Independent	1888	24×36	4	1.00	
C. E. BABCOCK, Editor and Publisher.					

CIRCULATION: † Publishers' reports, Roman figures—estimated. Bold face—sworn. * Size of page. † County-seat.
 POPULATION: State Census 1885. § Estimated.

	<i>Estab.</i>	<i>Size.</i>	<i>Pages.</i>	<i>Sub.</i>	<i>Circ.</i>
GARDEN GROVE, pop. 622; DECATUR Co., pop. 15,083.					
Express.....Saturday.....Republican..	1875	24×36	4	\$1.00	1568
W. D. & B. M. BOYDSTON, Editors and Publishers.					
GARNER, pop. 438; HANCOCK Co., pop. 5,089.					
Democrat.....Thursday.....Democratic..	1885	26×40	8	1.50	1500
A. W. WALTERS, Editor and Publisher.					
Hancock Signal.....Wednesday.....Republican..	1871	26×40	4	1.50	600
BUSH & KNODLER, Editors and Publishers.					
GARWIN, pop. 1250; TAMA Co., pop. 21,622.					
News.....Thursday.....Republican..	1884	22×30	8	1.00	300
L. H. BABCOCK, Editor and Publisher.					
GEORGE, pop. —; LYON Co., pop. 16,000.					
News.....Wednesday... Independent	1879	26×40	4	1.50	
WATKINS & PRICE, Editors and Publishers.					
GILMAN, pop. 502; MARSHALL Co., pop. 25,036.					
Dispatch.....Thursday.....Independent	1876	26×40	8	1.25	650
HUGH DARRAH, Editor and Publisher.					
GILMORE CITY, pop. —; POCAHONTAS Co., pop. 6,152.					
Gazette.....Thursday.....Independent	1884	26×40	4	1.00	300
JOHN P. PEDERSEN, Editor and Publisher.					
GLADBROOK, pop. 541; TAMA Co., pop. 21,622.					
Labor Review.....Friday.....Labor.....	1887	24×35	4	1.00	
GLADBROOK CO-OPERATIVE PUBLISHING ASSOCIATION; NELSON MERRILL, Mng. Ed.					
Tama Northern.....Friday.....Ind. Dem....	1881	26×40	4	1.50	1550
M. E. MANN, Editor and Publisher.					
GLENWOOD †, pop. 1,375; MILLS Co., pop. 13,727.					
Mills County Journal.....Saturday.....Ind. Dem....	1872	*18×24	8	1.50	576
J. B. LA CHAPELLE, Editor and Publisher.					
Opinion.....Thursday.....Republican..	1864	36×48	8	1.50	725
J. S. FRAZEE, Editor and Publisher.					
GOSHEN, pop. —; RINGGOLD Co., pop. 12,730.					
Gazette.....Thursday.....Republican..	1887	26×40	8	1.00	
GARD BROS., Editors and Publishers.					
GRAND JUNCTION, pop. 949; GREENE Co., pop. 15,923.					
Head Light.....Thursday.....Democratic..	1870	24×36	4	2.00	600
S. C. MAYNARD, Editor and Publisher.					
Republican.....Wednesday.....Republican..	1887	26×40	8	1.00	
F. H. ROBERTSON, Editor and Publisher.					
GRAVITY, pop. 324; TAYLOR Co., pop., 15,973.					
Echo.....Friday.....Local.....	1887	22×31	4	1.25	
FRANK E. LYON, Editor and Publisher.					
GRAY, pop. —; AUDUBON Co., pop. 12,000.					
Western Blizzard.....Thursday.....Independent	1887	26×40	8	1.50	1600
F. D. ALLEN, Editor and Publisher.					
GREENE, pop. 780; BUTLER Co., pop. 14,523.					
Butler County Press.....Thursday.....Republican..	1873	26×40	4	1.50	1360
G. E. DELAVAN, Editor and Publisher.					
Butler County Recorder.....Tuesday.....Democratic..	1884	26×40	4	1.50	650
AMOS INGALLS, Editor and Publisher.					
GREENFIELD †, pop. 1,101; ADAIR Co., pop. 14,102.					
Adair County Reporter.....Thursday.....Republican..	1872	30×44	8	1.50	1525
JAMES M. GOW, Editor; GOW BROS., Publishers.					
Transcript.....Thursday.....Republican..	1874	28×44	4	1.00	1,200
C. B. HUNT, Editor; HUNT & SHRADER, Publishers.					
GRINNELL, pop. 3,320; POWESHIEK Co., pop. 18,203.					
Herald.....Tues. & Fri.....Republican..	1867	24×36	4	1.50	1960
S. A. CRAVATH, Editor and Publisher.					
Independent-Signal.....Thursday.....Democratic..	1877	26×40	4	1.50	1,200
C. E. SCHOFF, Editor and Publisher.					
News-Letter..... { Monthly during } Collegiate... 1873 *9×11 16 1.00 1350					
STUDENTS OF IOWA COLLEGE, Editors and Publishers.					
GRISWOLD, pop. 671; CASS Co., pop. 18,019.					
American.....Wednesday.....Republican..	1880	26×40	4	1.00	1700
D. H. SCOTT, Editor and Publisher.					
GRUNDY CENTRE †, pop. 1,209; GRUNDY Co., pop. 12,804.					
Brueder Bote (German).....Semi-monthly...Brethren....	1876	16×22	4	1.00	
J. M. SNYDER, Editor and Publisher.					
Grundy County Argus.....Thursday.....Republican..	1877	30×44	8	1.00	1900
DANIEL KERR, Editor and Publisher.					
Grundy County Courier.....Thursday.....Democratic..	1881	30×44	8	1.50	
J. M. SNYDER, Editor and Publisher.					
Grundy County Herald.....Friday.....Democratic..	1887	30×44	8	1.50	1500
CURTIS BLY, Editor and Publisher.					
Grundy County Republican.....Wednesday.....Republican..	1877	36×48	8	1.00	1900
C. I. KEETER, Editor and Publisher.					

CIRCULATION: † Publishers' reports, Roman figures—estimated. Bold face—sworn. * Size of page. † County-seat. POPULATION: State Census 1885. § Estimated.

	<i>Estab.</i>	<i>Size.</i>	<i>Pages.</i>	<i>Sub.</i>	<i>Circ.</i>	
GUTHRIE CENTER †, pop. 847; GUTHRIE Co., pop. 16,439.						
Guthrie.....	Thursday	Republican..	1872	30×44	8 \$1.50	‡924
GUTHRIAN PRINTING COMPANY, Editors and Publishers.						
Guthrie Times.....	Thursday	Republican..	1883	26×40	8 1.25	‡700
H. W. STOX, Editor and Publisher.						
HAMBURG, pop. 1,785; FREMONT Co., pop. 15,921.						
Advance.....	Thursday	Local	1888	24×35	4 1.00	
J. W. DALBEY & A. M. WEST, Editors and Publishers.						
Fremont Democrat.....	Wednesday	Democratic..	1879	26×40	8 1.50	‡1,112
J. M. HAMMOND & Co., Editors and Publishers.						
HAMPTON †, pop. 1,715; FRANKLIN Co., pop. 11,324.						
Chronicle.....	Friday	Republican..	1873	30×44	8 1.50	‡800
C. S. GULFORD, Editor and Publisher.						
Franklin County Recorder.....	Wednesday	Republican..	1859	28×44	4 1.50	‡1,670
RAYMOND & STUART, Editors and Publishers.						
HARLAN †, pop. 1,723; SHELBY Co., pop. 16,306.						
Industrial American.....	Saturday	Independent	1887	30×44	8 1.50	
A. T. & M. B. COX, Editors and Publishers.						
Shelby County Republican.....	Thursday	Republican..	1874	35×48	8 2.00	‡1,800
OUNGST & RHINESMITH, Editors and Publishers.						
Tribune.....	Wednesday	Democratic..	1879	26×40	4 1.50	650
W. C. CAMPBELL, Editor and Publisher.						
HARTLEY, pop. 400; O'BRIEN Co., pop. 10,000.						
Record.....	Friday	Ind. Rep.	1884	24×35	4 1.50	310
ALLEN CROSSAN, Editor and Publisher.						
HAWARDEN, pop. 450; SIOUX Co., pop. 11,584.						
Commercial.....	Thursday	Republican..	1882	27×40	8 1.50	600
B. G. WOOD & Co., Editors and Publishers.						
Independent.....	Thursday	Democratic..	1878	26×40	8 1.50	‡936
D. O. STONE, Editor and Publisher.						
HEDRICK, pop. 300; KEOKUK Co., pop. 28,318.						
Enterprise.....	Friday	Republican..	1883	26×40	8 1.00	‡480
HEDRICK PRINTING COMPANY, Publishers; J. T. BROOKS, Manager.						
HERNDON, pop. —; GUTHRIE Co., pop. 16,439.						
Herald.....	Thursday	Republican..	1837	24×35	4 1.25	
C. A. FLOYD, Editor and Publisher.						
HOLSTEIN, pop. 430; IDA Co., pop. 9,012.						
Advance (English and German).....	Thursday	Democratic..	1886	24×34	4 1.00	‡674
W. F. HUTTON, Editor and Publisher.						
HUBBARD, pop. 316; HARDIN Co., pop. 18,526.						
Journal.....	Saturday	Republican..	1881	24×36	4 1.25	‡450
J. H. LIGHTER, Editor and Publisher.						
HULL, pop. 1760; SIOUX Co., pop. 11,584.						
Iowa Index.....	Thursday	Republican..	1878	30×42	8 1.00	820
A. C. SATTERLEE, Editor and Publisher.						
HUMBOLDT, pop. 1,047; HUMBOLDT Co., pop. 8,065.						
Independent—see <i>Dakota City</i> .						
Kosmos.....	Thursday	Republican..	1866	26×40	4 1.50	‡850
J. B. SWINBURNE, Editor and Publisher.						
HUMESTON, pop. 684; WAYNE Co., pop. 15,494.						
New Era.....	Wednesday	Independent	1880	26×40	8 1.25	‡840
HECK SANFORD, Editor; SANFORD & BARNES, Publishers.						
IDA GROVE †, pop. 1,352; IDA Co., pop. 9,012.						
Ida County Pioneer.....	Thursday	Republican..	1872	23×44	4 2.00	
GEORGE T. WILLIAMS, Editor and Publisher.						
Maple Valley Era.....	Thursday	Republican..	1877	*16×22	8 1.25	‡805
BATEMAN & CLARK, Editors and Publishers.						
INDEPENDENCE †, pop. 3,324; BUCHANAN Co., pop. 17,726.						
Buchanan County Bulletin.....	Friday	Republican..	1865	*15×22	10 1.50	
WILLIAM TOMAN & SON, Editors and Publishers.						
Buchanan County Journal.....	Thursday	Republican..	1879	*15×22	6-10 1.50	‡1,523
FARWELL & CHANDLER, Editors and Publishers.						
Conservative.....	Wednesday	Democratic..	1856	*18×24	8 1.50	‡1,600
L. W. GOEN, Editor and Publisher.						
Courier (German).....	Friday	Independent	1881	30×44	8 1.50	600
GEO. A. STEINMETZ, Editor and Publishers.						
National Advocate.....	Thursday	Union Labor	1878	26×40	4 1.50	‡1,000
L. H. WELLER, Editor and Publisher.						
INDIANOLA †, pop. 2,081; WARREN Co., pop. 17,863.						
Advocate-Tribune.....	Thursday	Democratic..	1873	30×44	8 1.50	‡1,239
W. H. SCHOOLEY, Editor; W. H. SCHOOLEY & SON, Publishers.						
Herald.....	Thursday	Republican..	1857	28×44	4 1.50	‡1,400
T. T. & J. M. ANDERSON, Editors and Publishers.						
Simpsonian.....	{ Monthly during College year }	Collegiate	1870	*7×9	36 1.00	‡200
STUDENTS OF SIMPSON COLLEGE, Editors and Publishers.						
Warren County News.....	Monthly	Independent	1884	22×30	4 .50	‡1,000
A. V. PROUDFOOT, Editor; NEWS PUBLISHING COMPANY.						

CIRCULATION: † Publishers' reports. Roman figures—estimated. Bold face—sworn. * Size of page. † County-seat.
POPULATION: State Census 1885. § Estimated.

	<i>Estab.</i>	<i>Size.</i>	<i>Pages.</i>	<i>Sub.</i>	<i>Circ.</i>
IOWA CITY †, pop. 6,748; JOHNSON Co., pop. 23,046.					
Farmer and Breeder.....	Monthly	Agricultural	1886 *11×15	16 \$.50	4,000
DON D. DONNAN, Editor and Publisher.					
Iowa Historical Record.....	Quarterly	Historical	1885	8vo. 48	1.00 <i>No advts</i>
M. W. DAVIS, Secretary.					
Iowa Methodist.....	Monthly	Methodist	1882 *11×16	8	.75 \$3,000
H. H. FAIRALL, D. D., Editor and Publisher.					
Iowa State Press.....	Wednesday	Democratic	1841	28×44	4 1.50 <i>Decline</i>
A. J. HERSHIRE & Co., Editors and Publishers.					
Post (English and German).....	Wednesday	Democratic	1881	28×44	4 2.00 2,400
MAX OTTO, Editor and Publisher.					
Republican.....	<i>Evg. ez. Sun.</i>	Republican	1856	24×36 4-8	7.00 \$1,000
Republican.....	Wednesday	Republican	1840 *18×24	8	1.50 \$2,800
H. S. FAIRALL, Editor and Manager; REPUBLICAN COMPANY, Publishers.					
Slovak Americky (Bohemian).....	Wednesday	Democratic	1869 *14×22	12	2.70 1,500
JOHN B. LETOOSKY & SONS, Editors and Publishers.					
Vidette-Reporter.....	{ Saturday dur- ing College year }	Collegiate	1868	20×26	8 1.00 790
STUDENTS OF STATE UNIVERSITY, Editors and Publishers.					
IOWA FALLS , pop. 1,731; HARDIN Co., pop. 18,526.					
Hardin County Citizen.....	Tues. & Fri.	Republican	1883	22×31	4 1.00 \$960
OLIVER J. SMITH, Editor and Publisher.					
Sentinel.....	Wednesday	Republican	1856	36×48	8 1.00 1,200
CHAS. ELLIOTT, Editor and Publisher.					
IRETON , pop. — SIOUX Co., pop. 11,584.					
Clipper.....	Thursday	Republican	1884	26×40	8 1.50 600
R. L. WHEELER, Editor and Publisher.					
JEFFERSON †, pop. 1,730; GREENE Co., pop. 15,923.					
Bee.....	Thursday	Republican	1867	35×48	8 2.00 1,250
E. B. STILLMAN, Editor and Publisher.					
Souvenir.....	Saturday	Republican	1884	30×44	8 1.50 \$1,112
FERGUSON & HEAD, Editors and Publishers.					
JESUP , pop., 651; BUCHANAN Co., pop. 17,726.					
Critic.....	Wednesday	Democratic	1882	26×40	8 1.50 \$924
FRED. L. KIMBALL, Editor and Publisher.					
JEWELL , pop. 885; HAMILTON Co., pop. 14,075.					
Record.....	(see page 998) Wednesday	Republican	1884	24×36	4 1.00 \$480
LON. G. HARDIN, Editor and Publisher.					
KELLOGG , pop. 725; JASPER Co., pop. 25,247.					
Enterprise.....	Friday	Ind. Dem.	1880	26×40	4 1.50 676
W. P. COURTS, Editor and Publisher.					
KEOKUK †, pop. \$18,000; LEE Co., pop. 34,024.					
Central School Journal.....	Monthly	Educational	1877 *9×12	16 .75	\$8,630
LIDA G. HOWELL & GEO. E. MARSHALL, Editors; CENTRAL SCHOOL JOURNAL CO., Pubs.					
Constitution-Democrat(see page 1006).....	<i>Evg. ez. Sun.</i>	Democratic	1847 *15×22	8	6.00
Constitution-Democrat(see page 1006).....	Wednesday	Democratic	1847 *15×22	8-12	1.00
WARWICK & RANSON, Editors and Publishers.					
Gate City.....	(see page 1004) Morn. ez. Mon.	Republican	1854 *15×21	8	7.00
Gate City.....	(see page 1004) Thursday	Republican	1846 *15×21	12	1.00
HOWELL & CLARK, Editors and Publishers.					
Post (German).....	Thursday	Independent	1869	28×44	6 2.00 \$600
HENZEL BROS., Editors and Publishers.					
KEOSAUQUA †, pop. 883; VAN BUREN Co., pop. 16,170.					
Republican.....	Thursday	Republican	1855	28×44	4 1.50 \$1,100
SLOAN & ROWLEY, Editors and Publishers.					
Van Buren Democrat.....	Thursday	Democratic	1870	25×38	4 1.50 \$800
L. C. LIVING, Editor and Publisher.					
KEOTA , pop. 661; KEOKUK Co., pop. 23,318.					
Eagle.....	Friday	Republican	1875	26×40	4 1.50 \$480
F. M. SMOCK & A. F. SCHRECKENGAST, Editors; EAGLE PRINTING COMPANY, Publishers.					
KINGSLEY , pop. 490; PLYMOUTH Co., pop. 15,481.					
Times.....	Thursday	Ind. Rep.	1883	26×40	4 1.50 \$480
CHARLES BRANDON, Editor and Publisher.					
KIRKVILLE , pop. 764; WAPELLO Co., pop. 25,803.					
Journal.....	Saturday	Independent	1883	26×40	4 1.50
A. L. CROSSON, Editor and Publisher.					
KNOXVILLE †, pop. 2,575; MARION Co., pop. 23,419.					
Express.....	Tuesday	Independent	1865	28×44	4 1.50 \$1,200
W. J. CASEY, Editor; GIBSON & CASEY, Publishers.					
Journal.....	Wednesday	Republican	1855	26×40	4 1.50 1,296
S. P. AYRES, Editor and Publisher.					
Marion County Reporter.....	Friday	Democratic	1880	26×40	4 1.50 900
J. L. McCORMACK, Editor and Publisher.					
LAKE CITY , pop. \$1,200; CALHOUN Co., pop. 9,836.					
Blade.....	Thursday	Republican	1879	26×40	8 1.50 700
W. C. SNYDER, Editor and Publisher.					
Graphic.....	Saturday	Local	1836	24×35	4 1.50 \$900
T. B. HOTCHKISS, Editor and Publisher.					

CIRCULATION: † Publishers' reports. Roman figures—estimated. Bold face—sworn. * Size of page. † County-seat.
POPULATION: State Census 1885. § Estimated.

	<i>Estab.</i>	<i>Size.</i>	<i>Pages.</i>	<i>Sub.</i>	<i>Circ</i>	
LAKE MILLS, pop. 378; WINNEBAGO Co., pop. 5,579.						
North Star.....	Friday.....	Republican..	1874	26x40	8 \$1.50	1312
JOHN A. KYLE, Editor; W. H. MAX, Publisher.						
LAMONI, pop. 550; DECATUR Co., pop. 15,083.						
Gazette.....	Thursday.....	Independent	1885	26x40	4 1.25	1583
D. F. LAMBERT, Editor; LAMBERT & HANSEN, Publishers.						
Saints' Herald.....	Saturday.....	L. D. Saints..	1860	25x38	16 2.50	No advts
JOSEPH SMITH & W. W. BLAIR, Editors.						
Sandhedens Banner (Danish).....	Monthly.....	L. D. Saints..		24x36	16	No advts
PETER ANDERSON, Editor.						
Zion's Hope.....	Weekly.....	L. D. Saints..	1869	11x14	4 .50	No advts
Mrs. M. WALKER, Editor.						
LANSING, pop. 1,793; ALLAMAKEE Co., pop. 18,335.						
Allamakee Journal (dated at Wat- kon also).....	Wednesday.....	Democratic..	1867	30x44	8 1.50	1,200
DUNLEVY BROS., Editors and Publishers.						
Mirror (has an inside sub-heading for New A'dwin).....	Friday.....	Republican..	1852	26x40	4 1.50	963
GEO. W. METCALF, Editor and Publisher.						
LA PORTE CITY, pop. 1,054; BLACK HAWK Co., pop. 23,360.						
Northwestern Stockfield and Farmer.....	Monthly.....	Stock & Agric.	1838	*10x13	12 .50	
BATTERSON & Co., Publishers.						
Progress.....	Wednesday.....	Democratic..	1870	30x44	8 1.50	960
JESSE WASSON & SON, Editors and Publishers.						
Railway Section Foreman.....	Monthly.....	Railroad.....	1886	*11x14	16 1.00	
MCINTEER & WASSON, Publishers.						
Review.....	Thursday.....	Republican..	1877	30x44	8 1.50	800
HAYZLETT & FELTON, Editors and Publishers.						
Telegrapher.....	Wednesday.....	Telegraphic .	1885	28x42	8 1.50	14,000
S. A. WAGONER, Editor; TELEGRAPHERS' PUBLISHING COMPANY.						
LAURENS, pop. 3800; POCAHONTAS Co., pop. 6,152.						
Pocahontas County Sun.....	Thursday.....	Democratic..	1885	26x40	4 1.50	1720
LOUIE E. LANGE, Editor and Publisher.						
LAWLER, pop. 480; CHICKASAW Co., pop. 13,899.						
Dispatch.....	Thursday.....	Local.....	1887	22x30	4 1.00	
S. A. CALIFF, Editor and Publisher.						
LE GRAND, pop. 3350; MARSHALL Co., pop. 25,036.						
Record.....	Friday.....	Republican..	1885	24x35	4 1.00	1300
C. REITERMAN, M.D., Editor and Publisher.						
LEHIGH, pop. 625; WEBSTER Co., pop. 19,987.						
Lehigh Valley Echo.....	Friday.....	Local.....	1883	26x40	4 1.50	750
I. T. BRANIGAN, Editor and Publisher.						
LE MARS †, pop. 4,500; PLYMOUTH Co., pop. 15,481.						
Globe.....	Wed. & Sat.....	Democratic..	1884	24x35	4 2.00	1,000
MATTHIAS WURTH, Editor and Publisher.						
Herold (German).....	Thursday.....	Democratic..	1884	34x46	8 1.75	1,000
MATTHIAS WURTH, Editor and Publisher.						
Leader.....	Evg. ex. Sun.....		1888	22x30	4 5.00	
Leader.....	Friday.....		1887	30x44	8 1.00	
HOWARD C. TRIPP, Editor; GEO. A. BROCKWAY, Publisher.						
Sentinel.....	Tues. & Fri.....	Republican..	1870	24x36	4 1.50	1,200
G. H. RAGSDALE, Editor and Publisher.						
LENOX, pop. 629; TAYLOR Co., pop. 15,973.						
New Era.....	Saturday.....	Independent.	1887	24x35	4 1.50	
N. A. COLE, Editor; N. A. COLE & Co., Publishers.						
Time Table.....	Thursday.....	Republican..	1874	*13x20	10 1.50	1860
DANFORD & WRAY, Editors and Publishers.						
LEON †, pop. 1,423; DECATUR Co., pop. 15,083.						
Decatur County Journal.....	Thursday.....	Republican..	1868	*15x22	8 1.50	11,159
JOHNSON & ROBINSON, Editors and Publishers.						
Fact.....	Thursday.....	Independent	1887	30x44	8 1.50	810
STOCKTON & WATSAUBUGH, Editors and Publishers.						
Reporter.....	Thursday.....	Democratic..	1875	28x44	4 1.50	11,176
CURRY & HULL, Editors and Publishers.						
LEWIS, pop. 696; CASS Co., pop. 18,019.						
Independent.....	Friday.....	Independent	1880	24x35	4 1.50	800
D. A. PETERS, Editor and Publisher.						
LINEVILLE, pop. 536; WAYNE Co., pop. 15,494.						
Tribune.....	Friday.....	Ind. Rep.....	1873	26x40	8 1.25	1580
CHAS. H. AUSTIN & SON, Editors and Publishers.						
LISBON, pop. 703; LINN Co., pop. 40,720.						
Church Advocate and Highway of Holiness.....	Semi-monthly...	Religious....	1875	22x32	8 1.00	11,000
GEORGE K. LITTLE, Editor and Publisher.						
Sun.....	Saturday.....	Republican..	1875	26x40	4 1.50	1525
JAMES POTT, Editor and Publisher.						

CIRCULATION: † Publishers' reports. Roman figures—estimated. Bold face—sworn. * Size of page. † County-seat.
POPULATION: State Census 1885. § Estimated.

	<i>Estab.</i>	<i>Size.</i>	<i>Pages.</i>	<i>Sub.</i>	<i>Circ.</i>
LITTLE SIOUX, pop. 424; HARRISON Co., pop. 20,560. Independent.....Saturday.....Independent 1881 26×40 8 \$1.25 1400 D. W. BUTTS, Editor and Publisher.					
LIVERMORE, pop. 323; HUMBOLDT Co., pop. 8,065. Gazette.....Friday.....Local..... 1882 34×35 4 1.50 1850 MILLER & Co., Editors and Publishers. Independent—see <i>Dakota City</i> .					
LOGAN †, pop. 787; HARRISON Co., pop. 20,560. Harrison County Democrat.....Wednesday.....Democratic.. 1888 35×48 8 1.50 R. V. SMITH, Editor and Publisher. Observer.....Thursday.....Republican.. 1885 30×44 8 1.50 11,000 GEO. MUSGRAVE, Editor and Publisher.					
LUCAS, pop. 1,519; LUCAS Co., pop. 14,791. Ledger.....Thursday.....Independent 1882 26×40 8 1.25 1500 FRANK RICHARDS, Editor; Mrs. A. C. RICHARDS, Publisher.					
LYONS, pop. 4,893; CLINTON Co., pop. 33,661. Clinton County Advertiser.....Tues. & Fri.....Democratic.. 1873 30×44 8 1.50 2,664 FAY BROTHERS, Editors and Publishers. Clinton County Wochenblatt (Ger.) .Wednesday.....Democratic.. 1884 30×44 8 2.00 1603 S. H. GREISEN, Editor and Publisher. Mirror.....Saturday.....Republican.. 1884 35×47 8 2.00 11,200 WM. D. EATON, Editor; BEERS & EATON, Publishers. Woodmen's Echo.....Monthly.....M. W. of A... 1884 22×30 4 .35 J. C. ROOT & H. M. KENNEDY, M. D., Editors and Publishers.					
MACEDONIA, pop. (twp.) 746; POTTAWATTAMIE Co., pop. 45,866. Botna Valley News.....Thursday.....Local..... 1883 26×40 8 1.50 1110 TRESHER & STENNETT, Editors and Publishers.					
McGREGOR, pop. 32,250; CLAYTON Co., pop. 26,853. News.....Wednesday.....Ind. Rep..... 1872 30×44 8 1.50 1,739 A. F. HOFER & SONS, Editors and Publishers. North Iowa Times.....Thursday.....Democratic.. 1886 28×44 4 1.50 1,704 JOHN H. ANDRICK, Editor and Publisher.					
MADRID, pop. 572; BOONE Co., pop. 24,972. Register.....Saturday.....Republican.. 1882 34×48 8 1.00 750 C. SCOOVER, Editor and Publisher.					
MALCOM, pop. —; POWESHIEK Co., pop. 18,203. Tribune.....Thursday.....Independent 1887 24×35 4 1.50 JOHN FORD, Editor; GEORGE FORD & SON, Publishers.					
MALVERN, pop. 905; MILLS Co., pop. 13,727. Iowa Labor.....Thursday.....Union Labor. 1887 26×40 8 1.50 DAVIS & SON, Editors and Publishers. Leader.....Thursday.....Republican.. 1875 34×44 8 1.50 950 S. C. HUNTER & Co., Editors and Publishers.					
MANCHESTER†, pop. 2,338; DELAWARE Co., pop. 17,436. Delaware County Teacher.....Monthly.....Educational. 1884 22×32 8 .50 A. O. STANGER, Editor and Publisher. Democrat.....Wednesday.....Democratic.. 1875 30×49 4 1.50 11,920 BRONSON & CARR, Editors and Publishers. Press.....Friday.....Republican.. 1871 26×40 4 1.50 1,815 H. L. RANN, Editor and Publisher.					
MANILLA, pop. 550; CRAWFORD Co., pop. 16,131. Register.....Thursday.....Local..... 1886 22×30 4 1.00 G. W. BAER, Editor and Publisher.					
MANNING, pop. 954; CARROLL Co., pop. 16,329. Monitor.....Thursday.....Independent 1881 26×40 4 1.00 11,008 C. S. LAWRENCE, Editor and Publisher.					
MANSON, pop. 753; CALHOUN Co., pop. 9,836. Journal.....Thursday.....Republican.. 1874 22×31 8 1.50 1950 LONG BROS., Editors and Publishers.					
MAPLETON, pop. 704; MONONA Co., pop. 12,178. Disseminator.....Wednesday.....Labor..... 1888 24×35 4 1.00 ALFRED Q. WOOSTER Editor; G. F. BUCKNER, Publisher. Home Advocate.....Friday.....Independent 1883 35×43 8 2.00 1800 ALFRED Q. WOOSTER, Editor and Publisher. People's Press.....Thursday.....Republican.. 1870 30×44 8 2.00 576 WRIGLEY BROS., Editors and Publishers.					
MAQUOKETA †, pop. 3,028; JACKSON Co., pop. 22,839. Excelsior.....Saturday.....Republican.. 1886 30×44 8 1.50 1,080 PRIAULX & EARLE, Editors and Publishers. Jackson Journal (German).....Friday.....Democratic.. 1879 28×40 4 2.00 11,250 (See page 985) C. OTTO STAUD, Publisher. Jackson Sentinel.....Thursday.....Democratic.. 1884 39×52 8 2.00 12,040 SWIGART & SONS, Editors and Publishers. Record.....Wednesday.....Democratic.. 1873 26×40 4 1.25 1763 WM. CURRENT, Editor and Publisher.					

CIRCULATION: † Publishers' reports. Roman figures—estimated. Bold face—sworn. * Size of page. † County-seat.
POPULATION: State Census 1885. § Estimated.

	<i>Estab.</i>	<i>Size.</i>	<i>Pages.</i>	<i>Sub.</i>	<i>Circ.</i>
MARBLE ROCK, pop. 438; FLOYD Co., pop. 15,362.					
Weekly.....Thursday.....Republican..	1876	26×40	4	\$1.50	480
H. B. NIES, Editor and Publisher.					
MARCUS, pop. 525; CHEROKEE Co., pop. 12,584.					
News.....Friday.....Republican..	1882	24×34	4	1.50	700
F. A. LEWIS, Editor and Publisher.					
MARENGO †, pop. 1,932; IOWA Co., pop. 18,190.					
Democrat.....Thursday.....Democratic..	1875	28×44	4	1.75	750
C. L. SHIPTON, Editor and Publisher.					
Republican.....Wednesday.....Republican..	1856	28×44	4	1.75	1,056
F. E. SPERING, Editor and Publisher.					
MARION †, pop. 2,673; LINN Co., pop., 40,720.					
Advent and Sabbath Advocate.....Tuesday.....Religious....	1866	22×32	8	2.00	<i>No advts</i>
A. C. LONG, Editor and Publisher.					
National Free Press.....Thursday.....Union Labor.	1881	24×35	4	1.50	1504
L. S. WOOD, Editor and Publisher.					
Pilot.....Thursday.....Republican..	1871	28×44	4	1.50	1,000
J. W. CHAFFIN, Editor and Publisher.					
Register.....Thursday.....Republican..	1851	30×44	8	1.50	1,110
S. W. RATHBUN, Editor and Publisher.					
Sentinel.....Thursday.....Democratic..	1879	*15×22	8	1.50	1,344
O. M. SMITH, Editor and Publisher.					
MARSHALLTOWN †, pop. 3,293; MARSHALL Co., pop. 25,036.					
Beobachter (German).....Friday.....Democratic..	1879	28×44	6	2.00	960
FRANZ S. WIDL, Editor and Publisher.					
Inter-State Tracer.....Saturday.....Non-political	1886	23×31	4	1.00	
W. L. CLARK, Editor; INTER-STATE TRACER COMPANY, Publishers.					
Marshall County News.....Saturday.....Independent	1884	*18×20	8	1.25	1,200
<i>(See page 1022)</i>					
HARTWELL BROS., Publishers.					
Marshall Statesman.....Friday.....Democratic..	1875	36×48	8	1.50	13,540
BYRON WEBSTER, Editor; WEBSTER & BURKART, Publishers.					
Sunday Reflector.....Saturday.....Independent	1880	26×40	4	1.00	1,800
CHAS. HENRY & GEO. SOWER, Editors and Publishers.					
Times-Republican.....Evg. ex. Sun.....Republican..	1875	28×40	4	6.00	3,127
Times-Republican.....Thursday.....Republican..	1859	*18×24	12	1.00	4,219
TIMES REPUBLICAN PRINTING COMPANY, Pubs. (S. C. McFARLAND & S. W. MERRIMAN.)					
MARTINSBURG, pop. 4450; KEOKUK Co., pop. 23,318.					
Journal.....Thursday.....Independent	1885	26×40	8	1.00	1400
R. S. MARTIN & SON, Editors and Publishers					
MASON CITY †, pop. 3,519; CERRO GORDO Co., pop. 12,633.					
Express-Republican.....Wednesday.....Republican..	1861	35×48	8	1.50	1,260
W. E. TUCKER & L. L. KLINEFELTER, Editors and Publishers.					
Iowa Workman.....Monthly.....A. O. U. W... 1883	22×32	4	.50	2,000	
WHITAKER & MILLER, Editors and Publishers.					
Saturday Gazette.....Saturday.....Rep. & Prohib	1887	26×40	8	.75	1960
HARRY E. STANBERRY, Editor and Publisher.					
Times.....Wednesday.....Local.....	1882	35×48	8	1.25	1,500
REC. STANBERRY, Editor and Publisher.					
MAURICE, pop. —; SIOUX Co., pop. 11,584.					
Times.....Tuesday.....Local.....	1887	22×32	4	1.00	
PETER N. VOS, Editor and Manager; H. J. LENDERINK, Publisher.					
MAXWELL, pop. 340; STORY Co., pop. 17,527.					
Tribune.....Thursday.....Republican..	1883	24×36	4	1.00	4552
L. R. SHEPHERD, Editor and Publisher.					
MAYNARD, pop. —; FAYETTE Co., pop. 22,422.					
Reporter.....Thursday.....Local.....	1886	22×30	4	1.00	1300
E. D. ALEXANDER, Editor and Publisher.					
MECHANICSVILLE, pop. 1750; CEDAR Co., pop. 17,832.					
Cedar County Republican.....Thursday.....Republican..	1883	30×44	8	1.50	
H. HAZLETT, Editor and Publisher.					
Press.....Friday.....Independent	1867	30×44	8	1.50	1835
F. H. WILLIAMS, Editor and Publisher.					
MEDIAPOLIS, pop. 454; DES MOINES Co., pop. 35,733.					
New Era.....Wed. & Sat.....Republican..	1874	22×30	4	1.00	1450
J. W. MERRILL, Editor and Publisher.					
MILFORD, pop. —; DICKINSON Co., pop. 3,213.					
Mall.....Thursday.....Independent	1832	26×40	4	1.50	1600
R. B. NICOL, Editor and Publisher.					
MILO, pop. 304; WARREN Co., pop. 17,868.					
Motor.....Thursday.....Independent	1883	30×40	8	1.50	1550
CLINT L. PRICE, Editor and Publisher.					
MILTON, pop. 551; VAN BUREN Co., pop. 16,170.					
Herald.....Thursday.....Independent	1873	26×40	4	1.50	1840
H. M. DYSART, Editor and Publisher.					
MISSOURI VALLEY, pop. 2,305; HARRISON Co., pop. 20,560.					
Harrison County News.....Wed. & Sat.....Republican..	1882	24×36	4	1.50	960
A. H. SNIFF, Editor and Publisher.					
Times.....Thursday.....Democratic..	1868	24×36	4	1.50	1,009
D. M. HARRIS, Editor and Publisher.					

CIRCULATION: † Publishers' reports. Roman figures—estimated. Bold face—sworn * Size of page. † County-seat.
 POPULATION: State Census 1885. § Estimated.

	<i>Estab.</i>	<i>Size.</i>	<i>Pages.</i>	<i>Sub.</i>	<i>Circ.</i>
MITCHELL, pop. 625; MITCHELL Co., pop. 12,825.					
North Iowa Democrat..... Friday.....Democratic..	1887	26×40	8	\$1.50	552
HOMER P. BRANCH, Editor and Publisher.					
MITCHELLVILLE, pop. 625; POLK Co., pop. 370,000.					
Index..... Friday.....Local.....	1882	24×35	4	1.50	1504
E. P. MARMON, Editor and Publisher.					
MONROE, pop. 1,094; JASPER Co., pop. 25,247.					
Mirror..... Thursday.....Republican..	1871	26×40	4	1.50	1600
JOHN VANDERMAST, Editor and Publisher.					
MONTEZUMA †, pop. 984; POWESHIEK Co., pop. 18,203.					
Democrat..... Tuesday.....Democratic..	1877	30×44	8	1.50	816
LAWRENCE J. ANDERSON, Editor and Publisher.					
Republican..... Wednesday..... Republican..	1856	28×44	4	1.50	1,150
J. W. JARNAGIN, Editor; JARNAGIN & M'KEE, Publishers.					
MONTECELLO, pop. 1,826; JONES Co., pop. 19,654.					
Express..... Thursday.....Republican..	1865	30×44	8	1.75	1,056
J. W. DOXSEE, Editor and Publisher.					
Jones County Times..... Thursday.....Democratic..	1883	26×40	4	1.50	1750
L. T. ALEXANDER, Editor and Publisher.					
MONTROSE, pop. 1,010; LEE Co., pop. 31,024.					
Bluff Park Journal... (see page 998) ... Friday.....Local.....	1885	30×44	8	1.00	1720
MRS. E. H. HARDIN, Editor and Publisher.					
MORAVIA, pop. —; APPANOOSE Co., pop. 16,941.					
Tribune.....					
MORNING SUN, pop. 880; LOUISA Co., pop. 11,926.					
Herald..... Thursday.....Republican..	1882	26×40	8	1.25	900
E. M. PEEK, Editor and Publisher.					
News..... Thursday.....Local.....	1887	24×35	4	1.25	
J. KIRK LATTI & R. W. McELHINNEY, Editors and Publishers.					
MOULTON, pop. 828; APPANOOSE Co., pop. 16,941.					
Tribune..... Friday.....Independent	1884	26×40	8	1.00	1525
E. D. UNDERWOOD, Editor and Publisher.					
MOUNT AUBURN, pop. —; BENTON Co., pop. 23,902.					
Star..... Wednesday.....Independent	1883	22×31	4	1.00	1620
OREN & KNAPP, Editors and Publishers.					
MOUNT AYR †, pop. 1,274; RINGGOLD Co., pop. 12,730.					
Journal..... Thursday.....Democratic..	1874	26×40	8	1.50	1344
J. S. SHEPHERD, Editor and Publisher.					
Ringgold Record..... Thursday.....Republican..	1864	30×44	8	1.50	1,440
WILLIAMS & TEDFORD, Editors and Publishers.					
MOUNT PLEASANT †, pop. 3,887; HENRY Co., pop. 17,862.					
Evening News—see <i>Independent</i> Evg. ex. <i>Sun.</i>Local.....	1880	22×30	4	5.20	480
C. L. MOREHOUS, Editor and Publisher.					
Free Press..... Thursday.....Democratic..	1866	28×44	4	2.00	1,150
JAMES A. THROOP, Editor; FREE PRESS PUBLISHING COMPANY.					
Herald..... Friday.....Local.....	1886	24×35	4	1.00	750
J. K. CLARK, Editor and Publisher.					
Independent (weekly edition of } Weekly.....Local.....		26×40	8	1.50	
Evening News).....					
Iowa Wesleyan..... { Monthly during } Collegiate ...	1886	*7×10	24	1.00	1250
STUDENTS OF THE IOWA WESLEYAN UNIVERSITY, Editors and Publishers.					
Journal..... Thursday.....Republican..	1855	28×44	4	2.00	1,150
McADAM & PALM, Editors and Publishers.					
MOUNT VERNON, pop. 859; LINN Co., pop. 40,720.					
Cornellian..... { Monthly during } Collegiate ...	1869	*8×11	28	1.25	1600
LITERARY SOCIETIES OF CORNELL COLLEGE, Editors and Publishers.					
Hawkeye..... Friday.....Republican..	1869	26×40	4	2.00	850
S. H. BAUMAN, Editor and Publisher.					
MOVILLE, pop. 276; WOODBURY Co., pop. 43,000.					
Mail..... Thursday.....Ind. Rep.....	1887	24×35	4	1.50	
O. M. THATCHER, Editor and Publisher.					
MURRAY, pop. 490; CLARKE Co., pop. 11,369.					
News..... Thursday.....Republican..	1876	24×35	4	1.00	1400
J. H. MARTINDALE, Editor and Publisher.					
MUSCATINE †, pop. 10,389; MUSCATINE Co., pop. 24,320.					
Evening Journal... (see page 996) ... { Evg. ex. <i>Sun.</i> Republican..	1855	24×36	4	8.00	697
Saturday edition..... { }.....		30×44	8	1.50	984
Journal (weekly edition of Evening } Friday.....Republican..	1840	*19×24	8	2.00	2,276
Journal)..... (see page 996)..... { }.....					
JOHN MAHIN, Editor; JOURNAL PRINTING COMPANY; A. W. LEE, Manager.					
News..... Daily ex. <i>Sun.</i>Independent	1887	26×40	4	6.50	
News..... Saturday.....Independent	1879	30×44	8	1.50	1,488
G. W. VAN HORNE, Editor; MUSCATINE NEWS COMPANY, Publishers; O. G. JACK, Bus. Mgr.					
Tribune..... { MORN. ex. <i>Mon.</i> ... Democratic..	1874	24×36	4	6.00	1600
Sunday edition..... { }.....		30×44	8		
Tribune..... Thursday..... Democratic..	1840	*15×22	12	2.00	1,600
TRIBUNE PUBLISHING COMPANY, Editors and Publishers.					
Wacht am Mississippi (German)..... Friday.....Democratic..	1872	28×44	4	2.00	1,183
HERMANN STOLTZENAU, Editor and Publisher.					

CIRCULATION: † Publishers' reports. Roman figures—estimated. Bold face—sworn. * Size of page. † County-seat.
 POPULATION: State Census 1885. § Estimated.

	<i>Estab.</i>	<i>Size.</i>	<i>Pages.</i>	<i>Sub.</i>	<i>Circ.</i>
NASHUA, pop. 1,208; CHICKASAW Co., pop. 13,899.					
Post.....	Thursday.....	Republican..	1867	30×44	8 \$1.50 1,224
Jos. F. GRAWE, Editor and Publisher.					
Times.....	Thursday.....	Democratic..	1885	28×44	4 1.50 \$1,100
J. D. KNAPP, Editor and Publisher.					
NEOLA, pop. 477; POTTAWATTAMIE Co., pop. 45,866.					
News.....	Friday.....	Local.....	1886	26×40	8 1.00
J. R. RIBLETT, Editor and Publisher.					
Reporter.....	Friday.....	Local.....	1879	26×40	8 1.25 \$600
H. T. IRWIN, Editor and Publisher.					
NEVADA †, pop. 1,499; STORY Co., pop. 17,527.					
Highway.....	Saturday.....	Evangelical..	1875	25×37	8 1.50 2,430
Rev. ISAAH REID, Editor and Publisher.					
Representative.....	Wednesday.....	Republican..	1887	26×40	4 1.50 940
PAYNE & SON, Editors and Publishers.					
Story County Watchman.....	Friday.....	Ind. Dem....	1874	35×48	8 1.50 \$1,056
V. A. BALLOU, Editor and Publisher.					
NEWELL, pop. 456; BUENA VISTA Co., pop. 11,530.					
Mirror.....	Friday.....	Republican..	1875	30×44	8 1.50 \$500
J. C. BLAIR, Editor and Publisher.					
NEW HAMPTON †, pop. 1,163; CHICKASAW Co., pop. 13,899.					
Courier.....	Thursday.....	Republican..	1860	30×44	8 1.50 1,200
A. H. WRIGHT, Editor; R. H. FAIRBANKS, Publisher.					
Nord Iowa Freie Presse (German).....	Friday.....	Independent	1879	*15×22	8 1.50 \$900
ZANDER BROS., Editors and Publishers.					
Tribune.....	Tuesday.....	Independent	1876	26×40	4 1.00 \$1,400
FRANK M. HAINLET, Editor and Publisher.					
NEW LONDON, pop. 604; HENRY Co., pop. 17,862.					
Eclipse.....	Thursday.....	Local.....	1887	24×35	4 1.25
E. A. LYMAN, Editor and Publisher.					
Sun.....	Saturday.....	Local.....	1887	22×30	4 1.00 \$420
C. DEALY, Editor and Publisher.					
NEWMARKET, pop. 307; TAYLOR Co., pop. 15,973.					
Post.....	Thursday.....	Independent.	1886	24×35	4 1.25
CHARLES M. CARR, Editor and Publisher.					
NEW SHARON, pop. 927; MAHASKA Co., pop. 27,131.					
Star.....	Thursday.....	Republican..	1873	28×44	4 2.00 \$744
DAVID VAIL, Editor and Publisher.					
NEWTON †, pop. 2,902; JASPER Co., pop. 25,247.					
Herald.....	Friday.....	Greenback..	1868	26×40	4 1.50 1,103
PERRY ENGLE, Editor and Publisher.					
Iowa State Democrat.....	Thursday.....	Democratic..	1882	26×40	4 1.50 \$1,500
L. S. KENNINGTON, Editor and Publisher.					
Journal.....	Wednesday.....	Republican..	1856	28×44	4 2.00 1,632
RALPH ROBINSON, Editor and Publisher.					
NORA SPRINGS, pop. 829; FLOYD Co., pop. 15,362.					
Advertiser.....	Thursday.....	Independent	1882	26×40	8 1.50 \$680
Geo. E. MOORE, Editor and Publisher.					
NORTHWOOD †, pop. 791; WORTH Co., pop. 8,257.					
Beacon.....	Friday.....	Democratic..	1885	26×40	4 1.25
JAMES B. ADAMS, Editor; ADAMS & SALES, Publishers.					
Worth County Index.....	Thursday.....	Republican..	1881	28×44	4 1.50 \$988
SCAMMON & GILLRUP, Editors and Publishers.					
OAKLAND, pop. 435; POTTAWATTAMIE Co., pop. 45,866.					
Acorn.....	Thursday.....	Local.....	1881	26×40	8 1.50 500
J. H. MCARTHUR, Editor and Publisher.					
ODEBOLT, pop. 954; SAC Co., pop. 12,741.					
Chronicle.....	Friday.....	Republican..	1887	26×40	8 1.50 \$650
W. E. HAMILTON, Editor and Publisher.					
OELWEIN, pop. 500; FAYETTE Co., pop. 22,422.					
Register.....	Friday.....	Independent	1880	26×40	8 1.50 \$550
HENRY V. HOYER, Editor and Publisher.					
OGDEN, pop. 806; BOONE Co., pop. 24,972.					
Reporter.....	Thursday.....	Republican..	1874	30×44	8 2.00 1,400
EARL BILLINGS, Editor and Publisher.					
OLIN, pop. 485; JONES Co., pop. 19,654.					
Recorder.....	Thursday.....	Republican..	1880	22×30	8 1.50 \$800
A. J. BURKE, Editor and Publisher.					
ONAWA †, pop. 1,106; MONONA Co., pop. 12,178.					
Monona County Gazette.....	Thursday.....	Republican..	1865	30×44	8 2.00 \$750
J. F. COOLEY, Editor and Publisher.					
Sentinel.....	Saturday.....	Local.....	1885	30×44	8 1.25 500
GREENE & JONES, Editors and Publishers.					
ORANGE CITY †, pop. 947; SIOUX Co., pop. 11,584.					
SiouX County Herald.....	Thursday.....	Republican..	1871	35×48	8 2.00
H. J. LENDERINK, Editor and Publisher.					
Volksvriend (Hollandish).....	Thursday.....	Republican..	1874	31×44	8 2.00 840
ANTONIE J. BETTEN, Jr., Editor and Publisher.					

CIRCULATION: † Publishers' reports. Roman figures—estimated. Bold face—sworn. * Size of page. † County-seat.
 POPULATION: State Census 1885. § Estimated.

	<i>Estab.</i>	<i>Size.</i>	<i>Pages</i>	<i>Sub.</i>	<i>Circ.</i>
OSAGE †, pop. 1,861; MITCHELL Co., pop. 12,825.					
Mitchell County Press.....	Thursday.....	Republican..	1865	40×52	8 \$2.00 †1,540
ATHERTON & Co., Editors and Publishers.					
News.....	Thursday.....	Republican..	1869	35×48	8 2.00 1,176
E. D. CHASSELL, Editor; A. C. ROSS & Co., Publishers.					
OSCEOLA †, pop. 2,158; CLARKE Co., pop. 11,369.					
Clarke County Graphic.....	Thursday.....	Anti-Monop.	1887	26×40	8 1.40 †316
GARRETT BROS., Editors and Publishers.					
Democrat.....	Thursday.....	Democratic..	1873	26×40	8 1.50 1900
SHERMAN & WOODBURY, Editors and Publishers.					
Sentinel.....	Thursday.....	Republican..	1859	26×40	4 1.50 †1,340
AGNEW & WHITE, Editors and Publishers.					
OSKALOOSA †, pop. 17,500; MAHASKA Co., pop. 27,131.					
Herald.....	Daily <i>ex. Sun.</i>	Republican..	1887	22×31	4 6.00
Herald.....	Thursday.....	Republican..	1850	31×50	4 2.00 2,723
HERALD PRINTING COMPANY, Editors and Publishers.					
Penn Chronicle.....	{ Monthly <i>during</i> }	Collegiate...	1883	*9×11	20 .75
{ College year..... }					
STUDENTS OF PENN COLLEGE, Editors and Publishers.					
Saturday Globe.....	Saturday.....	Independent.	1890	30×44	8 1.50 2,113
JOHNSON & SHOCKLEY BROS., Editors and Publishers.					
Times.....	Friday.....	Democratic..	1885	30×44	8 2.00 1,344
J. E. SEEVERS & E. K. HIMES, Editors and Publishers.					
OSSIAN, pop. 519; WINNEBIEK Co., pop. 22,680.					
Bee.....	Thursday.....	Democratic..	1885	22×30	4 1.50 †957
M. J. CARTER, Editor and Publisher.					
OTO, pop. —; WOODBURY Co., pop. 143,000.					
Leader.....	Friday.....	Independent	1888	26×40	4 1.50
C. P. BOWMAN, Editor; JENNESS & HILLS, Publishers.					
OTTUMWA †, pop. 10,506; WAPELLO Co., pop. 25,803.					
Courier.....	<i>Evg. ex. Sun.</i>	Republican..	1865	26×40	4 7.00 †816
Courier.....	Wednesday.....	Republican..	1848	32×49	4 1.50 †2,472
A. H. HAMILTON, Editor and Publisher.					
Democrat—see <i>Sunday Democrat.</i>	{ Morn. <i>ex. Sun.</i> }	Democratic..	1881	24×36	4 7.00 1,350
{ & Mon..... }					
Democrat.....	Wednesday.....	Democratic..	1850	26×40	4 1.50 2,680
R. H. MOORE, Editor and Publisher.					
Industrial Appeal... (see page 988)	Friday.....	Anti-Monop.	1882	26×40	4 1.50 †1,100
N. M. IVES, Editor and Publisher.					
Journal und Freie Presse (German)	Thursday.....	Democratic..	1871	28×44	4 2.00 †800
JOHN A. WAGNER, Editor and Publisher.					
Press.....	Saturday.....	Independent	1880	30×44	8 1.50 †4,500
RILEY & JONES, Editors and Publishers.					
Sunday Democrat (<i>Sunday edition</i>	Sunday.....	Democratic..	1886	24×36	4 2.00
of Democrat..... }					
OXFORD, pop. 492; JOHNSON Co., pop. 23,046.					
Journal.....	Thursday.....	Ind. Rep....	1878	30×44	8 1.25 600
S. H. SPERRY, Editor and Publisher.					
OXFORD JUNCTION, pop. 908; JONES Co., pop. 19,654.					
Oxford Mirror.....	Friday.....	Independent	1879	30×44	8 1.50 †960
FENTON S. FOX, Editor; FOX BROS., Proprietors.					
PANORA, pop. 859; GUTHRIE Co., pop. 16,439.					
Guthrie Vedette.....	Thursday.....	Ind. Rep....	1865	26×40	8 1.50 †1,128
DAN BROWN & SON, Editors and Publishers.					
Umpire.....	Thursday.....	Local.....	1836	24×35	4 1.00
HADEN BROS., Editors and Publishers.					
PARKERSBURG, pop. 796; BUTLER Co., pop. 14,523.					
Eclipse.....	Friday.....	Republican..	1870	31×44	8 1.50 †900
SCHRACK & WRIGHT, Editors and Publishers.					
PAULLINA, pop. 255; O'BRIEN Co., pop. 110,000.					
Times.....	Thursday.....	Republican..	1881	26×40	4 1.50 †725
OSCAR D. HAMSTREET, Editor and Publisher.					
PELLA, pop. 2,292; MARION Co., pop. 23,419.					
Blade.....	Tuesday.....	Democratic..	1865	30×44	8 1.50 938
H. NEYENESCH, Editor and Publisher.					
Central Ray.....	{ Monthly <i>during</i> }	Collegiate...	1876	*8×11	26 1.00 †315
{ College year..... }					
STUDENTS OF CENTRAL UNIVERSITY, Editors and Publishers.					
Weekblad (Hollandish).....	Friday.....	Independent	1860	30×44	8 2.00 1,400
H. NEYENESCH, Editor and Publisher.					
PERRY, pop. 2,573; DALLAS Co., pop. 20,050.					
Advertiser.....	Saturday.....	Democratic..	1885	28×44	4 1.50
C. J. PRATT, Editor and Publisher.					
Chief.....	Friday.....	Republican..	1874	30×44	8 1.50 †900
W. H. GALLUP, Editor and Publisher.					
PERSIA, pop. 130; HARRISON Co., pop. 20,560.					
News.....	Wednesday.....	Local.....	1887	22×31	4 1.25
W. H. MONTEITH, Editor and Publisher.					

CIRCULATION: † Publishers' reports. Roman figures—estimated. Bold face—sworn. * Size of page. † County-seat.
POPULATION: State Census 1885. § Estimated.

	<i>Estab.</i>	<i>Size.</i>	<i>Pages.</i>	<i>Sub.</i>	<i>Circ.</i>
PETERSON, pop. \$350; CLAY Co., pop. 6,438. Patriot.....Thursday.....Republican.. 1882 24x36 4 \$1.50 500 JAMES KENNADY, Editor and Publisher.					
PLEASANTVILLE, pop. 514; MARION Co., pop. 23,419. Telegraph.....Thursday.....Independent 1885 24x35 4 1.00 1500 L. F. CHAMBERLIN, Editor and Publisher.					
POCAHONTAS† pop. —; POCAHONTAS Co., pop. 6,152. Record.....Thursday.....Republican.. 1884 26x40 4 1.50 1700 PORT. C. BARRON, Editor and Publisher.					
POSTVILLE, pop. 794; ALLAMAKEE Co., pop. 18,335. Review.....Saturday.....Ind. Rep..... 1873 26x40 4 1.50 675 W. N. BURDICK, Editor and Publisher.					
PRAIRIE CITY, pop. 666; JASPER Co., 25,247. News.....Friday.....Republican.. 1875 24x35 4 1.50 1648 A. A. THOMPSON, Editor and Publisher.					
PRIMGHAR†, pop. \$250; O'BRIEN Co., pop. \$10,000. O'Brien County Bell.....Friday..... 1886 30x44 8 1.00 F. M. MCCORMACK, Editor and Publisher.					
REDFIELD, pop. 426; DALLAS Co., pop. 20,050. Morning Star.....Friday.....Independent 1888 22x31 4 1.25 VAN CLEAVE & DYSON, Editors and Publishers.					
RED OAK †, pop. 3,410; MONTGOMERY Co., pop. 15,901. Express.....Friday.....Republican.. 1867 35x48 8 1.50 11,500 C. W. SNYDER, Editor; EXPRESS PRINTING COMPANY, Publishers. Montgomery County Independent..Friday.....Republican.. 1873 28x44 4 1.00 HATSWELL & OSBORNE, Editors and Publishers.					
Sun.....Friday.....Democratic.. 1877 28x44 4 1.50 1,016 BOLL & CLARK, Editors and Publishers.					
REINBECK, pop. 752; GRUNDY Co., pop. 12,804. Independent.....Friday.....Independent 1885 26x40 8 1.00 1600 A. T. UNDERHILL, Editor and Publisher.					
REMSEN, pop. 649; PLYMOUTH Co., pop. 15,481. Glocke (German).....Thursday..... 1887 26x40 4 1.50 J. P. KIEFFER, Editor and Publisher.					
RENWICK, pop. —; HUMBOLDT Co., pop. 8,065. Times.....Friday.....Ind. Rep..... 1884 22x30 4 1.00 1325 S. C. HIGBEE, Editor and Publisher.					
RICEVILLE, pop. —; MITCHELL Co., pop. 12,825. Recorder.....Thursday.....Independent 1886 24x35 4 1.00 1650 ENOS M. RICE, Editor and Publisher.					
RICHLAND, pop. 561; KEOKUK Co., pop. 23,318. Clarion.....Friday.....Republican.. 1881 24x36 4 1.50 640 J. D. HAWORTH, Editor and Publisher.					
RIVERSIDE, pop. 555; WASHINGTON Co., pop. 18,504. Leader.....Saturday.....Local..... 1883 *15x22 6 1.50 1576 F. E. CORNISH, Editor and Publisher.					
ROCKFORD, pop. 1,034; FLOYD Co., pop. 15,362. Register.....Friday.....Republican.. 1876 30x44 8 1.50 802 J. S. TRIGG, Editor and Publisher.					
Tribune.....Thursday..... 1888 26x40 8 1.00 GEO. F. WHITNEY, Editor and Publisher.					
ROCK RAPIDS†, pop. \$1,200; LYON Co., pop. \$6,000. Lyon County Reporter.....Friday.....Republican.. 1881 35x48 8 1.50 1715 BARTER, SMITH & Co., Editors and Publishers.					
Review.....Wednesday.....Democratic.. 1872 26x40 4 1.50 1672 PARSONS & CREGLOW, Editors and Publishers.					
ROCK VALLEY, pop. \$600; SIOUX Co., pop. 11,584. Register.....Thursday.....Independent 1884 26x40 8 1.50 650 HARRINGTON & HARRIS, Editors and Publishers.					
ROCKWELL, pop. 291; CERRO GORDO Co., pop. 12,688. Phonograph.....Thursday.....Republican.. 1879 26x40 8 1.00 1575 W. L. McEWEN & SON, Editors and Publishers.					
ROCKWELL CITY†, pop. 370; CALHOUN Co., pop. 9,836. Calhoun County Republican.....Friday.....Republican.. 1879 24x36 4 1.50 1624 BYRON MATISON, Editor and Publisher.					
ROLFE, pop. 256; POCAHONTAS Co., pop. 6,152. Reporter.....Thursday.....Republican.. 1882 24x36 4 1.50 1495 COFFIN & SON, Editors and Publishers.					
RUSSELL, pop. —; LUCAS Co., pop. 14,791. News.....Thursday.....Independent 1885 26x40 8 1.50 H. W. GITTINGER, Editor and Publisher.					
RUTHVEN, pop. \$500; PALO ALTO Co., pop. 6,387. Free Press.....Saturday.....Republican.. 1883 26x40 4 1.00 1528 FREMONT H. TEED, Editor and Publisher.					
SABULA, pop. 1,069; JACKSON Co., 22,839. Gazette.....Saturday.....Independent 1863 26x40 4 1.50 11,104 THOMAS LAMBERT, Editor and Publisher.					

CIRCULATION: † Publishers' reports. Roman figures—estimated. Bold face—sworn. * Size of page. † County-seat.
POPULATION: State Census 1886. ‡ Estimated.

	<i>Estab.</i>	<i>Size.</i>	<i>Pages.</i>	<i>Sub.</i>	<i>Circ</i>	
SAC CITY †, pop. 1,210; SAC Co., pop. 12,741.						
Sac County Democrat.....	Thursday.....	Democratic..	1882	26×40	4 \$1.50	‡528
I. A. CORY, Editor; CORY Bros., Publishers.						
Sac Sun.....	Wednesday.....	Republican..	1871	26×40	4 1.50	‡960
JAMES N. MILLER & SIDNEY SMITH, Editors and Publishers.						
ST. ANSGAR, pop. 523; MITCHELL Co., pop. 12,825.						
Enterprise.....	Wednesday.....	Independent	1878	26×40	8 1.50	‡540
M. MOE, Editor and Publisher.						
ST. CHARLES, pop. 262; MADISON Co., pop. 16,240.						
Reporter.....	Wednesday.....	Republican..	1885	24×35	4 1.00	‡463
A. L. WOOD, Editor; WOOD Bros., Proprietors.						
SALEM, pop. 578; HENRY Co., pop. 17,862.						
News.....	Saturday.....	Local.....	1800	24×36	4 1.50	675
D. F. JONES, Editor and Publisher.						
SALIX, pop. —; WOODBURY Co., pop. ‡43,000.						
Index.....	Friday.....	Democratic..	1886	22×30	4 1.25	312
LOUIS DUCHAINE, Editor and Publisher.						
SANBORN, pop. 1,127; O'BRIEN Co., pop. ‡10,000.						
Journal.....	Friday.....	Ind. Dem....	1885	*18×24	8 2.00	800
WALKER & HILER, Editors and Publishers.						
Pioneer.....	Friday.....	Republican..	1870	30×44	8 2.00	‡800
J. H. WOLF, Editor and Publisher.						
SCHALLER, pop. 230; SAC Co., pop. 12,741.						
Gazette.....	Thursday.....	Independent	1885	24×35	4 1.50	‡336
A. S. BASSETT, Editor and Publisher.						
SCRANTON, pop. 714; GREENE Co., pop. 15,923.						
Free Press.....	Wednesday.....	Independent	1886	30×44	8 1.00	
M. M. MAHONEY, Editor and Publisher.						
Journal.....	Thursday.....	Republican..	1879	26×40	8 1.50	700
P. A. SMITH, Editor and Publisher.						
SERGEANT BLUFF, pop. —; WOODBURY Co., pop. ‡13,000.						
News.....	Tuesday.....		1887	24×35	4 1.00	
E. H. HOLMAN, Editor and Publisher.						
SEYMOUR, pop. 710; WAYNE Co., pop. 15,494.						
Lone Tree Press.....	Thursday.....	Ind. Rep....	1884	26×40	8 1.00	596
WILL M. SANGER, Editor; LONE TREE PUBLISHING Co.						
SHEFFIELD, pop. 523; FRANKLIN Co., pop. 11,324.						
Press.....	Friday.....	Democratic..	1880	26×40	4 1.50	‡600
W. S. & L. H. BOWEN, Editors and Publishers.						
SHELBY, pop. 485; SHELBY Co., pop. 16,306.						
News.....	Friday.....	Republican..	1877	24×36	4 2.00	430
JOHN POMEROY, Editor and Publisher.						
SHELDON, pop. 1,006; O'BRIEN Co., pop. ‡10,000.						
Democrat.....	(see page 1028).....	Tuesday.....	1887	30×44	8 2.00	‡720
D. J. O'CONNELL, Editor and Publisher.						
Mail.....	Thursday.....	Republican..	1873	24×35	4 2.00	1,000
F. T. PIPER, Editor and Publisher.						
SHELL ROCK, pop. 780; BUTLER Co., pop. 14,523.						
Butler County News.....	Thursday.....	Republican..	1872	30×44	8 1.50	850
GEO. A. MCINTYRE, Editor and Publisher.						
SHELLSBURG, pop. 484; BENTON Co., pop. 23,902.						
Saturday Morning Call.....	Saturday.....	Independent	1884	30×44	8 1.25	750
STOOKEY & SUMMERS, Editors and Publishers.						
SHENANDOAH, pop. 2,100; PAGE Co., pop. 20,938.						
Post.....	Thursday.....	Republican..	1882	35×48	8 2.00	
BLAKE & CLARE, Editors and Publishers.						
Sentinel.....	Friday.....	Republican..	1887	24×35	4 1.00	
C. N. MARVIN, Editor and Publisher.						
SIBLEY †, pop. ‡1,000; OSCEOLA Co., pop. 3,995.						
Gazette.....	Friday.....	Republican..	1872	35×48	8 2.00	1600
GEO. CAREW, Editor and Publisher.						
Osceola County Tribune.....	Friday.....	Republican..	1881	26×40	4 2.00	‡523
F. L. DENNIS & W. P. WEBSTER, Editors and Publishers.						
SIDNEY †, pop. 847; FREMONT Co., pop. 15,921.						
Fremont County Herald.....	Thursday.....	Republican..	1885	*18×24	8 1.50	‡1,272
GEO. W. GUNNISON, Editor and Publisher.						
Union Times.....	Thursday.....	Republican..	1864	26×40	4 1.50	1,200
BRAINERD & HOLMES, Editors and Publishers.						
SIGOURNEY †, pop. 1,752; KEOKUK Co., pop. 23,318.						
Courier (German).....	Thursday.....	Democratic..	1878	28×44	4 1.50	‡850
H. J. MOHME, Editor and Publisher.						
News.....	Thursday.....	Republican..	1860	28×44	4 1.50	1,320
W. H. NEEDHAM, Editor and Publisher.						
Review.....	Wednesday.....	Democratic..	1872	28×44	4 1.50	‡912
W. R. HOLLINGSWORTH, Editor and Publisher.						
SILVER CITY, pop. 323; MILLS Co., pop. 13,727.						
Argus.....	Friday.....		1887	22×31	4 1.25	
H. J. BEDFORD, Editor and Publisher.						

CIRCULATION: ‡ Publishers' reports, Roman figures—estimated. Bold face—sworn. * Size of page, † County-seat.
 POPULATION: State Census 1885. § Estimated.

	<i>Estab.</i>	<i>Size.</i>	<i>Pages.</i>	<i>Sub.</i>	<i>Circ.</i>
SIOUX CITY †, pop. \$27,000; WOODBURY Co., pop. \$43,000.					
Commercial Bulletin.....	Weekly.....	Commercial.	1886 *10×14	16	\$1.00
CHAS. A. ROBERTSON, Editor and Publisher.					
Courier (German).....	Thursday.....	Democratic..	1869 28×44	4	2.00
E. LANDMANN, Editor; Mrs. FREDERICK BARTH, Publisher.					
Exchange.....	Morn. ex. Sun.....	Commercial.	1887 *15×22	8	
THE UNION STOCK YARD PRINTING COMPANY, Publishers; S. D. COOK, Manager.					
Journal.....	{ Morn. ex. Mon.....	Republican..	1870 *17×22	8	10.00
	{ Sunday edition.....				\$5,000
Journal.....	Thursday.....	Republican..	1863 *17×22	12	1.25
PERKINS BROS. COMPANY, Editors and Publishers.					
Sunday Sun.....	Sunday.....	Independent.	1887 39×44	8	2.00
WILL S. JAY, Editor; JAY & FAIRBROTHER, Publishers.					
Telegram.....	Saturday.....	Republican..	1884 24×35	4	1.50
EDWIN H. BROWN, Editor and Publisher.					
Tilskuer (Norwegian).....	Thursday.....		1885 30×44	8	1.25
A. M. OLMEM, Editor and Publisher.					
Times.....	Evg. ex. Sun.....	Local.....	1878 22×30	4	5.00
Times.....	Thursday.....	Local.....	1878 30×44	8	1.25
PIERCE & KATHRENS, Publishers.					
Tribune....(see page 1058).....	Evg. ex. Sun.....	Democratic..	1884 *15×22	8	5.00
Tribune....(see page 1058).....	Thursday.....	Democratic..	1883 *18×24	10	1.25
JNO. C. KELLY, Editor and Publisher.					
Vesterheimen (Norwegian).....	Tuesday.....	Republican..	1884 30×44	8	1.25
S. O. NORDVOLD, Editor and Publisher.					
Volksfreund (German).....	Thursday.....	Democratic..	1885 28×44	4	2.00
(See page 1012)					
OSCAR A. HOFFMAN, Editor and Publisher.					
Western Farmer and Stockman....	Monthly.....	Agricultural.	1887 *11×16	16	1.50
(See page 976)					
WESTERN FARMER PUBLISHING COMPANY; W. S. PRESTON, Secretary and Treasurer.					
SIOUX RAPIDS, pop. 616; BUENA VISTA Co., pop. 11,530.					
Press.....	Thursday.....	Republican..	1881 35×48	8	2.00
J. W. DEUPREE, Editor and Publisher.					
SLOAN, pop. 355; WOODBURY Co., pop. \$43,000.					
Star.....	Thursday.....	Ind. Rep....	1883 26×40	4	1.50
A. B. THATCHER, Editor and Publisher.					
SMITHLAND, pop. —; WOODBURY Co., pop. \$43,000.					
Exponent.....	Thursday.....	Independent	1887 24×35	4	1.50
JENNESS & HILL, Editors and Publishers.					
SOLON, pop. 402; JOHNSON Co., pop. 23,046.					
Reporter.....	Thursday.....	Local.....	1898 24×35	4	1.50
L. G. LAWYER & V. L. BEUTER, Editors and Publisher.					
SOUTH ENGLISH, pop. \$400; KEOKUK Co., pop. 23,313.					
Herald.....	Friday.....	Independent	1872 26×40	4	1.50
T. N. IVES, Editor and Publisher.					
SPENCER †, pop. 1,463; CLAY Co., pop. 6,433.					
Clay County News.....	Thursday.....	Republican..	1870 35×48	8	1.50
M. H. RICHARDS, Editor and Publisher.					
Reporter.....	Thursday.....	Republican..	1876 35×48	8	1.50
BARNARD BROS., Editors and Publishers.					
SPIRIT LAKE †, pop. 766; DICKINSON Co., pop. 3,213.					
Beacon.....	Friday.....	Republican..	1870 36×48	8	1.50
FUNK & BLACKERT, Editors and Publishers.					
SPRINGVILLE, pop. 561; LINN Co., pop. 40,720.					
New Era.....	Thursday.....	Independent	1882 24×35	4	1.00
Geo. L. DURNO, Editor & Publisher.					
STANTON, pop. 352; MONTGOMERY Co., pop. 15,901.					
Call.....	Friday.....	Republican..	1882 24×35	4	1.00
W. R. ROBERTS, Editor and Publisher.					
STATE CENTRE, pop. 873; MARSHALL Co., pop. 25,036.					
Enterprise.....	Thursday.....	Republican..	1871 26×40	8	1.50
J. W. MERRILL, Editor and Publisher.					
STORM LAKE †, pop. 1,639; BUENA VISTA Co., pop. 11,530.					
Buena Vista Vidette.....	Wednesday.....	Democratic..	1885 26×40	4	1.50
H. W. COBY, Editor and Publisher.					
Pilot.....	Wednesday.....	Republican..	1870 30×44	8	1.50
A. C. NEWTON, Editor and Publisher.					
Tribune....(see page 1016).....	Saturday.....	Republican..	1880 35×48	8	2.00
LYMAN H. HENRY, Editor and Publisher.					
STORY CITY, pop. 595; STORY Co., pop. 17,527.					
News....(see page 1058).....	Friday.....	Local.....	1887 24×35	4	1.00
O. B. PETERSON, Editor and Publisher.					
STRAWBERRY POINT, pop. \$950; CLAYTON Co., pop. 26,853.					
Press.....	Wednesday.....	Independent	1874 30×44	8	1.50
NEWBERRY & Co., Editors and Publishers.					

CIRCULATION: † Publishers' reports. Roman figures—estimated. Bold face—sworn. * Size of page. † County-seat.
POPULATION: State Census 1885. § Estimated.

	<i>Estab.</i>	<i>Size.</i>	<i>Pages.</i>	<i>Sub.</i>	<i>Circ.</i>
STUART, pop. 2,147; GUTHRIE Co., pop. 16,439.					
Democrat.....	Thursday	Democratic..	1888	30×44	8 \$1.50
A. W. VAUGHN, Editor and Publisher.					
Locomotive.....	Friday	Republican..	1871	26×40	4 1.50 \$1,800
MOULTON & THODE, Editors and Publishers.					
News.....	Wednesday		1887	26×40	4 1.50
BEN. S. ADAMS, Editor; STUART NEWS PUBLISHING COMPANY.					
SUMNER, pop. 8850; BREMER Co., pop. 14,350.					
Gazette.....	Thursday	Republican..	1881	26×40	8 1.50 \$590
G. P. LINN, Editor and Publisher.					
SUTHERLAND, pop. 419; O'BRIEN Co., pop. 10,000.					
Courier.....	Friday	Republican..	1881	26×40	8 1.50 \$58.5
BERT. HAMILTON, Editor and Publisher.					
SWAN, pop. 625; MARION Co., pop. 23,419.					
News.....	Saturday	Local	1887	22×31	4 1.00
N. W. HICKLIN & J. G. KREIDER, Editors and Publishers.					
TABOR, pop. 428; FREMONT Co., pop. 15,921.					
Beacon.....	Friday	Republican..	1881	26×40	8 1.50 450
P. B. CLARK, Editor; CLARK & SON, Publishers.					
TAMA CITY, pop. 1,610; TAMA Co., pop. 21,622.					
Free Press.....	Thursday	Ind. Rep....	1880	24×34	8 1.00 \$600
W. R. LESSER, Editor and Publisher.					
Tama Herald.....	Friday	Ind. Rep....	1875	28×44	4 1.50 \$960
F. J. M. WONSER, Editor; C. J. WONSER, Publisher.					
TIPTON †, pop. 1,625; CEDAR Co., pop. 17,882.					
Advertiser.....	Thursday	Republican..	1883	28×40	4 1.50 1,344
LONGLEY & RIDER, Editors and Publishers.					
Conservative.....	Wednesday	Democratic..	1875	28×44	4 1.50 1,350
M. R. JACKSON, Editor and Publisher.					
TOLEDO †, pop. 1,372; TAMA Co., pop. 21,622.					
Chronicle.....	Thursday	Republican..	1886	28×44	4 1.50 \$1,536
LEE & WILSON, Editors and Publishers.					
Tama County Democrat.....	Thursday	Democratic..	1875	30×44	8 1.50 \$1,600
F. E. PARISH & E. A. WILLIAMS, Editors and Publishers.					
TRAER, pop. 1,116; TAMA Co., pop. 21,622.					
Star-Clipper.....	Friday	Republican..	1873	30×44	8 1.50 1,348
ELMER E. TAYLOR, Editor and Publisher.					
Sun.....	Thursday	Ind. Dem....	1887	30×44	8 1.50
HARRY HAZLETT, Editor and Publisher.					
UNION, pop. 670; HARDIN Co., pop. 18,526.					
Star.....	Friday	Republican..	1875	26×40	4 1.50 \$800
E. E. MCINTIRE, Editor and Publisher.					
UNIVERSITY PLACE, pop. 196; POLK Co., \$70,000.					
Advocate.....	Friday	Local	1887	22×31	4 1.00
C. E. McCANON, Editor and Publisher.					
VAIL, pop. 645; CRAWFORD Co., pop. 16,131.					
Crawford County Observer.....	Thursday	Independent	1878	26×40	4 1.50 700
R. A. NICHOLSON, Editor and Publisher.					
VICTOR, pop. 576; IOWA Co., pop. 18,190.					
Index.....	Friday	Republican..	1885	26×46	8 1.50 \$750
J. M. BUCHANAN, Editor and Publisher.					
VILLISCA, pop. 1,401; MONTGOMERY Co., pop. 15,901.					
Independent.....	Wednesday	Democratic..	1879	30×44	8 1.00
H. R. GREGORY & Co., Editors and Publishers.					
Letter.....	Wednesday	Republican..	1879	26×40	8 1.50
M. E. GARDNER, Editor; GARDNER BROS., Publishers.					
Review.....	Thursday	Republican..	1871	26×40	4 1.50 \$864
C. K. KENNEDY, Editor and Publisher.					
VINTON †, pop. 2,710; BENTON Co., pop. 23,902.					
Benton County Deutsche Zeitung } (German).....	Thursday	Democratic..	1879	26×40	4 1.50 \$750
J. H. BORDEWIEK & Co., Editors and Publishers.					
Benton County Times.....	Thursday	Democratic..	1886	26×40	4 1.50 \$1,224
ALLEN & GRIFFIN, Editors and Publishers.					
Eagle.....	Tues. & Fri.	Republican..	1855	26×40	4 1.50 1,464
BERNARD MURPHY, Editor and Publisher.					
Observer.....	Friday	Republican..	1881	30×44	8 1.50 1,000
S. A. MARINE & Co., Editors and Publishers.					
WALKER, pop. 450; LINN Co., pop. 40,720.					
News.....	Thursday	Republican..	1883	26×40	4 1.25 \$720
DAVID BRANT, Editor and Publisher.					
WALL LAKE, pop. 340; SAC Co., pop. 12,741.					
Journal.....	Thursday	Republican..	1878	25×39	4 1.50 \$700
T. E. WILCOX, Proprietor.					
WALNUT, pop. 853; POTTAWATTAMIE Co., pop. 45,866.					
Bureau.....	Friday	Independent	1873	24×35	4 1.50 \$435
H. V. BATTEY, Editor and Publisher.					

CIRCULATION: † Publishers' reports. Roman figures—estimated. Bold face—sworn. * Size of page. † County-seat.
POPULATION: State Census 1885. § Estimated.

	<i>Estab.</i>	<i>Size.</i>	<i>Pages.</i>	<i>Sub.</i>	<i>Circ.</i>
WAPELLO †, pop. 981; LOUISA Co., pop. 11,926.					
Louisa County Record.....	Thursday.....	Republican..	1869	24×35	4 \$1.00 1,087
GEO. E. E. TOWNSEND, Editor and Publisher.					
Republican.....	Thursday.....	Republican..	1859	24×36	4 1.50 †825
L. W. & O. P. MYERS, Editors and Publishers.					
WASHINGTON †, pop. 3,004; WASHINGTON Co., pop. 18,504.					
Democrat.....	Wednesday.....	Democratic..	1878	26×40	4 1.50 1,340
RODMAN & HOOD, Editors and Publishers.					
Farmers' Index.....	Monthly.....	Independent	1886	22×30	4 .50 †500
GEO. W. HOWE, Editor; INDEX COMPANY, Publishers.					
Gazette.....	Friday.....	Republican..	1868	26×40	4 1.50 †900
ALEX. STORY, Editor and Publisher.					
Washington County Press.....	Wednesday.....	Republican..	1856	27×40	4 1.50 †1,400
H. A. BURRELL, Editor and Publisher.					
WATERLOO †, pop. 6,479; BLACK HAWK Co., pop. 23,860.					
Courier.....	Wednesday.....	Republican..	1858	39×52	8 2.00 †1,600
W. H. HARTMAN, Editor and Publisher.					
Deutsch Amerikaner (German).....	Thursday.....	Democratic..	1872	28×44	4 2.00 †975
JACOB G. SCHMIDT, Editor and Publisher.					
Iowa State Reporter.....	Thursday.....	Republican..	1868	30×44	10 2.00 †1,080
MATT. PARROTT & SONS, Editors and Publishers.					
Tribune.....	Tuesday.....	Democratic..	1879	35×48	8 2.00 1,188
I. VAN METRE, Editor and Publisher.					
WAUCOMA, pop. 399; FAYETTE Co., pop. 22,422.					
Sentinel.....	Thursday.....	Republican..	1885	24×36	4 1.00 †600
F. T. FALLOWS, Editor and Publisher.					
WAUKON †, pop. †1,500; ALLAMAKEE Co., pop. 18,335.					
Allamakee Journal — <i>see Lansing.</i>					
Democrat.....	(see page 1004).....	Wednesday....	Democratic..	1877	30×44 4 1.50 †1,056
T. C. MEDARY, Editor; MEDARY & SON, Publishers.					
Standard.....	Thursday.....	Republican..	1868	30×44	8 1.75 960
A. M. MAY & Co., Editors and Publishers.					
WAVERLY †, pop. 2,443; BREMER Co., pop. 14,350.					
Bremer County Independent.....	Thursday.....	Republican..	1868	30×44	8 2.00 1,608
DANIEL FICHTHORN, Editor and Publisher.					
Democrat.....	Friday.....	Democratic..	1880	30×44	8 1.50 †1,100
TABER & MILLER, Editors and Publishers.					
Phoenix (German).....	Thursday.....	Democratic..	1884	27×44	4 2.00 980
SCHULZ & ILLE, Editors and Publishers.					
Republican.....	Thursday.....	Republican..	1856	35×48	8 1.50 †1,300
W. H. TYRRELL, Editor and Publisher.					
WEBSTER CITY †, pop. 2,808; HAMILTON Co., pop. 14,075.					
Argus.....	Thursday.....	Republican..	1874	28×44	4 1.50 1,000
W. A. HUTTON, Editor; W. A. HUTTON & Co., Publishers.					
Freeman.....	Wednesday.....	Republican..	1857	35×48	8 1.50 †1,520
J. D. HUNTER, Editor and Publisher.					
Graphic.....	Tuesday.....	Democratic..	1877	26×40	4 1.25 †1,080
F. Q. LEE, Editor and Publisher.					
Tribune.....	Friday.....	Ind. Rep....	1885	26×40	4 1.00 1,512
CHAS. D. HELLEN, Editor and Publisher.					
WELDON, pop. —; DECATUR Co., pop. 15,083.					
Hornet.....	Wednesday.....	Independent	1885	26×40	8 1.50 650
R. J. CRITCHFIELD, Editor and Publisher.					
WEST BEND, pop. 164; PALO ALTO Co., pop. 6,887.					
Tribune.....	Wednesday.....	Local.....	1887	24×35	4 1.00 †400
E. H. WARREN, Editor and Publisher.					
WEST BRANCH, pop. 462; CEDAR Co., pop. 17,882.					
Local Record.....	Thursday.....	Republican..	1878	26×40	4 1.50 †600
W. W. GRUWELL, Editor and Publisher.					
WEST LIBERTY, pop. 1,288; MUSCATINE Co., pop. 24,320.					
Enterprise.....	Thursday.....	Republican..	1868	30×44	8 1.50 †720
CHAS. A. BANCROFT, Editor and Publisher.					
Wapsie Index.....	Friday.....	Republican..	1880	30×44	8 1.50 †800
N. W. BALL, Editor; J. MAXSON, Publisher.					
WEST SIDE, pop. 461; CRAWFORD Co., pop. 16,181.					
Dispatch.....	Friday.....	Republican..	1881	*15×22	3 2.00 350
L. BALLOU, Editor and Publisher.					
WEST UNION †, pop. 1,793; FAYETTE Co., pop. 22,422.					
Argo.....	Wednesday.....	Republican..	1881	24×35	4 1.00 1,451
FRANK HOBSON, Editor; HOBSON BROS., Publishers.					
Fayette County Union.....	Tuesday.....	Democratic..	1866	30×44	8 1.50 †1,250
H. B. BLACKMUN & WILL H. McCLINTOCK, Editors and Publishers.					
Gazette.....	Friday.....	Republican..	1867	30×44	8 1.00 †1,488
C. H. TALMADGE, Editor and Publisher.					
WHAT CHEER, pop. 3,524; KEOKUK Co., pop. 23,318.					
Chronicle.....	Friday.....		1888	24×36	4 1.25
GEO. A. POFF, Editor; POFF & ASHLEY, Publishers.					
Patriot.....	Wednesday.....	Republican..	1880	26×40	4 1.50
D. C. MOTT, Editor and Publisher.					
Reporter.....	(see page 1026).....	Wednesday.....	Democratic..	1882	26×40 8 1.50 †888
RICHARD BURKE, Editor and Publisher.					

CIRCULATION: † Publishers' reports. Roman figures—estimated. Bold face—sworn. * Size of page. † County-seat.
 POPULATION: State Census 1885. ‡ Estimated.

	<i>Estab.</i>	<i>Size.</i>	<i>Pages.</i>	<i>Sub.</i>	<i>Circ.</i>
WHEATLAND, pop. 608; CLINTON Co., pop. 38,661.					
Gazette.....	Wednesday.....	Democratic..	1888	26×40	4 \$1.50
MARKHAM & DIECKMANN, Editors and Publishers.					
Spectator.....	Wednesday.....	Democratic..	1881	24×35	4 1.50 500
— Editor and Publisher.					
WHITING, pop. 5400; MONONA Co., pop. 12,178.					
Herald.....	Friday.....	Democratic..	1885	26×40	4 1.50 †615
W. H. WONDER, Editor and Publisher.					
WHITTEMORE, pop. 5400; KOSSUTH Co., pop. 512,000.					
News.....	Friday.....	Independent	1887	30×44	8 1.50
C. S. PACKARD, Editor and Publisher.					
WILLIAMSBURG, pop. 426; IOWA Co., pop. 18,190.					
Journal.....	Friday.....	Independent	1884	26×40	4 1.50 †1,860
A. C. & T. T. OSBORN, Editor and Publisher.					
WILTON, pop. 1,583; MUSCATINE Co., pop. 24,320.					
Review.....	Thursday.....	Independent	1867	26×40	4 1.50 †900
J. T. MOYNAHAN, Editor and Publisher.					
WINFIELD, pop. 405; HENRY Co., pop. 17,862.					
Beacon.....	Friday.....	Local.....	1881	26×40	4 1.25 †900
E. C. HINKLE, Editor and Publisher.					
WINTERSET †, pop. 2,431; MADISON Co., pop. 16,240.					
Madisonian.....	Thursday.....	Republican..	1866	30×44	8 1.50 †1,200
THOMPSON & STRONG, Editors and Publishers.					
News.....	Wednesday.....	Democratic..	1871	30×44	8 1.50 860
A. E. GOSHORN, Editor and Publisher.					
WOODBINE, pop. 598; HARRISON Co., pop. 20,560.					
Twiner.....	Saturday.....	Republican..	1879	24×35	4 1.00 †550
H. C. FORD, Editor and Publisher.					
WOODWARD, pop. 319; DALLAS Co., pop. 20,050.					
Enterprise.....	Saturday.....	Independent	1887	24×35	4 1.00
JOHN E. WALLACE, Editor and Publisher.					
WYOMING, pop. 620; JONES Co., pop. 19,654.					
Journal.....	Thursday.....	Ind. Rep.....	1871	24×35	4 2.00 700
W. I. CHAMBERLAIN & Co., Editors and Publishers.					
ZEARING, pop. 165; STORY Co., pop. 17,527.					
Branch.....	Saturday.....	Local.....	1887	*11×14	10 1.00
H. B. MILLER & FRANK ROBINSON, Editors; MILLER Bros., Publishers.					

CIRCULATION: † Publishers' reports. Roman figures—estimated. Bold face—sworn. * Size of page. † County-seat.
 POPULATION: State Census 1885. § Estimated.

KANSAS.

Population 1,518,255.....Rep. Plur. in 1884, 64,274

Colored pop., 48,084. Rep. vote, 154,406; Dem. 90,132; Gbk. 16,341; Prohib. 4,485.

STATE CAPITAL, TOPEKA.

There are 106 Counties in Kansas. Newspapers are published in all.—Cities, towns, and villages in which papers are published number 452, of which 102 designated by a dagger (†) are county-seats.—Of the 849 papers which insert advertisements published in the State, 67 are daily, 7 semi-weekly, 755 weekly, 2 semi-monthly, 16 monthly, 1 bi-monthly, and 1 quarterly.

	<i>Estab.</i>	<i>Size.</i>	<i>Pages.</i>	<i>Sub.</i>	<i>Circ.</i>
ABILENE †, pop. 5,025; DICKINSON Co., pop. 23,087.					
Chronicle.....Thursday.....Republican..	1870	35×48	8	\$1.50	11,920
G. W. C. ROHRER, Editor and Publisher.					
Gazette.....Morn. ex. Mon....Democratic..	1885	*15×22	8	5.00	
Gazette.....Thursday.....Democratic..	1874	40×52	8	1.50	
GAZETTE PRINTING COMPANY.					
Reflector.....Evg. ex. Sun.....Republican..	1887	24×35	4	5.00	
Reflector.....Thursday.....Republican..	1883	34×48	8	1.50	11,500
REFLECTOR PUBLISHING COMPANY; RICHARD WARING, Manager.					
ADMIRE CITY, pop. —; LYON Co., pop. 25,928.					
Free Press.....Friday.....Republican..	1886	28×44	4	1.00	4510
JAMES COX, Editor and Publisher.					
ALDEN, pop. —; RICE Co., pop. 15,484.					
Herald.....Saturday.....Local.....	1888	22×31	4	1.00	
A. H. BERTRAM, Editor and Publisher.					
ALLEN, pop. 3800; LYON Co., pop. 25,928.					
Tidings.....Thursday.....Local.....	1887	24×35	4	1.50	
Major A. PAUL, Editor and Publisher.					
ALLISON, pop. —; DECATUR Co., pop. 8,621.					
Times.....Friday.....Democratic..	1887	22×30	4	1.00	
SHIELDS & LEWIS, Editors and Publishers.					
ALMA †, pop. 8815; WABAUNSEE Co., pop. 10,609.					
Enterprise.....Friday.....Republican..	1884	26×40	4	1.50	763
WELCH & SAGE, Editors and Publishers.					
Wabaunsee County News.....Thursday.....Republican..	1869	26×40	4	1.50	700
I. D. GARDNER, Editor and Publisher.					
ALMENA, pop. (twp.) 646; NORTON Co., pop. 11,236.					
Plaindealer.....Thursday.....	1883	26×40	4	1.25	
TAYLOR & FAITH, Editors and Publishers.					
Star.....Thursday.....Republican..	1885	24×35	4	1.00	1600
G. W. SROOK, Editor and Publisher.					
ALTAMONT, pop. 549; LABETTE Co., pop. 28,185.					
Sentinel.....(see page 986).....Friday.....Independent	1884	24×36	4	1.00	1312
Mrs. LIZZIE NEWLON, Editor and Publisher.					
ALTA VISTA, pop. —; WABAUNSEE Co., pop. 10,609.					
Register.....Thursday.....Republican..	1887	24×36	4	1.50	1450
S. A. STAUFFER, Editor; REGISTER COMPANY, Publishers.					
ALTON, pop. —; OSBORNE Co., pop. 15,836.					
Western Empire.....Wednesday.....Republican..	1880	28×44	8	1.50	1624
A. G. GRUBE, Editor and Publisher.					
ALTOONA, pop. —; WILSON Co., pop. 15,453.					
Journal.....Friday.....Local.....	1888	24×35	4	1.25	
JONES & RHEA, Editors and Publishers.					
AMERICUS, pop. 518; LYON Co., pop. 25,928.					
Ledger.....Friday.....Independent	1883	24×34	4	1.50	531
GEO. A. & WM. MOORE, Editors and Publishers.					
AMES, pop. —; CLOUD Co., pop. 20,149.					
Courier.....Friday.....Local.....	1887	22×31	4	1.00	
J. C. PADGETT, Editor and Publisher.					

CIRCULATION: † Publishers' reports. Roman figures—estimated. Bold-face—sworn. * Size of page. † County-seat.
POPULATION: State Census 1887. § Estimated.

	<i>Estab.</i>	<i>Size.</i>	<i>Pages.</i>	<i>Sub.</i>	<i>Circ.</i>	
ANTHONY †, 3,574; HARPER Co., pop. 17,655.						
Harper County Enterprise.....	Friday.....	Democratic..	1884	24×35	4 \$1.50	†748
T. H. W. McDOWELL, Editor and Publisher.						
Journal.....	Daily ex. —	Local.....	1887	20×26	4 3.00	
Journal.....	Thursday.....	Republican..	1886	30×44	8 1.00	‡800
J. R. HAMMOND, Editor; ANTHONY JOURNAL COMPANY, Publishers.						
Republican.....	Evg. ex. Sun.....	Republican..	1886	22×30	4 4.80	‡300
Republican.....	Saturday.....	Republican..	1879	30×44	8 1.50	‡1,200
G. H. MAFFET, Editor and Publisher.						
APPOMATTOX (<i>Tilden P. O.</i>), pop. 450; GRANT Co., pop. 54,000.						
Advocate.....	Thursday.....		1887	24×35	4 1.50	
RUCKMAN & HELMICK, Editors and Publishers.						
Commercial.....	Thursday.....	Republican..	1886	26×40	8 1.50	
ALVIN KENDALL, Editor; COMMERCIAL PUBLISHING COMPANY, J. W. MILNES, Business Mgr.						
Standard.....	Saturday.....	Democratic..	1887	26×40	8 1.50	
MERIFIELD & WYLIE, Editors and Publishers.						
ARCADIA , pop. 500; CRAWFORD Co., pop. 26,147.						
Arcadian.....	Saturday.....	Republican..	1888	26×40	8 1.00	
ARCADIA PUBLISHING COMPANY, Editors and Publishers.						
Christian Worker.....	Tuesday.....	Religious....	1888	20×26	4 .50	
B. F. LUCAS, Editor and Publisher.						
Reporter.....	Saturday.....	Independent	1882	24×35	4 1.25	‡500
DR. O. J. BISSELL, Editor and Publisher.						
ARGENTINE , pop. 3,000; WYANDOTTE Co., pop. 37,565.						
Advocate.....	Saturday.....	Independent	1888	24×35	4 1.50	318
JOHN E. RASTALL, Editor and Publisher.						
Republic.....	Thursday.....	Local.....	1887	22×31	4 1.50	
JOSEPH T. LANDREY, Editor and Publisher.						
ARGONIA , pop. —; SUMNER Co., pop. 36,692.						
Clipper.....	Saturday.....	Independent	1884	26×40	8 1.00	500
BOWKER & DUNCAN, Editors and Publishers.						
ARKALON , pop. —; SEWARD Co., pop. 2,551.						
News.....	Thursday.....	Local.....	1886	24×15	4 1.50	
A. K. STROUFER, Editor and Publisher.						
ARKANSAS CITY , pop. 3,328; COWLEY Co., pop. 33,373.						
Arkansas Valley Democrat.....	Friday.....	Democratic..	1879	28×44	4 1.50	‡1,800
T. MCINTIRE, Editor; C. M. MCINTIRE, Publisher.						
Canal City Dispatch.....	Evg. ex. Sun.....	Democratic..	1887	24×35	4 5.00	
Canal City Dispatch.....	Thursday.....	Democratic..	1887	*18×24	8 1.50	
AMOS WALTON, Editor; DISPATCH COMPANY, Publishers.						
Republican Traveler (<i>weekly edition</i>) of Traveler.....	Friday.....	Republican..	1870	*18×23	8 1.50	
Traveler.....	Morn. ex. Mon.....	Republican..	1886	*15×22	8 6.00	
J. O. CAMPBELL, Editor and Publisher.						
ARLINGTON , pop. (twp.) 482; RENO Co., pop. 27,555.						
Enterprise.....	Friday.....	Republican..	1885	26×40	4 1.50	‡600
E. M. WRIGHT, Editor and Publisher.						
ASHLAND †, pop. 1,000; CLARK Co., pop. 5,079.						
Clark County Clipper.....	Thursday.....	Democratic..	1884	30×44	8 1.50	‡625
JOHN L. LEE, Editor; LEE BROS., Publishers.						
Herald.....	Thursday.....	Republican..	1885	26×40	4 1.50	‡800
BEN. E. PAGE, & JOHN J. SHIELDS, Editors and Publishers.						
Journal.....	Friday.....	Republican..	1887	26×40	4 1.50	
W. L. COWDEN, Editor; JOURNAL PUBLISHING Co.; F. H. MORGAN, Manager.						
ASSARIA , pop. —; SALINE Co., pop. 20,100.						
Argus.....	Friday.....	Republican..	1887	22×30	4 1.00	
DURSLEY SARGENT, Editor and Publisher.						
ATCHISON †, pop. 15,599; ATCHISON Co., pop. 27,686.						
Champion.....	Morn. ex. Mon.....	Republican..	1865	30×44	8 8.00	‡3,200
Champion.....	Thursday.....	Republican..	1885	30×50	4 1.50	‡5,800
JOHN A. MARTIN, Editor and Publisher.						
Globe.....	Evg. ex. Sun.....	Independent	1877	22×35	4 4.00	‡2,900
Globe.....	Saturday.....	Independent	1878	26×40	4 1.00	1,000
HOWE & Co., Editors and Publishers.						
Patriot.....	Evg. ex. Sun.....	Democratic..	1867	24×36	4 5.00	‡1,800
Patriot.....	Saturday.....	Democratic..	1867	28×44	4 1.00	3,500
PATRIOT PUBLISHING COMPANY; R. B. DRURY, Manager.						
ATHOL , pop. —; SMITH Co., pop. 16,294.						
Peoples' Friend.....	Thursday.....	Union Labor	1885	22×31	4 1.25	‡312
M. L. LOCKWOOD, Editor and Publisher.						
ATLANTA , pop. 225; COWLEY Co., pop. 33,373.						
Advertiser.....	Friday.....	Local.....	1885	22×31	4 1.00	‡250
P. W. CRAIG, Editor and Publisher.						
ATTICA , pop. —; HARPER Co., pop. 17,655.						
Advocate.....	Friday.....	Independent	1885	24×35	4 1.00	‡800
L. A. HOFFMAN, Editor; HOFFMAN & SON, Publishers.						
Bulletin.....	Saturday.....	Independent	1886	24×35	4 1.50	‡480
F. B. BROWN, Editor and Publisher.						

CIRCULATION: ‡ Publishers' reports. Roman figures—estimated. Bold-face—sworn. * Size of page. † County-seat.
POPULATION: State Census 1887. § Estimated.

	<i>Estab.</i>	<i>Size.</i>	<i>Pages.</i>	<i>Sub.</i>	<i>Circ.</i>
ATWOOD †, pop. 5,750; RAWLINS Co., pop. 5,923.					
Journal.....Thursday.....Democratic..	1884	22×31	4	\$1.50	
R. S. HENDRICKS, Editor and Publisher.					
Republican-Citizen.....Friday.....Republican..	1880	24×35	4	1.50	450
JAMES D. GREASON, Editor and Publisher.					
AUGUSTA, pop. 1,476; BUTLER Co., pop. 23,989.					
Journal.....Thursday.....Republican..	1888	28×44	4	1.50	‡1,100
WM. REES & W. J. SPEER, Editors and Publishers.					
AXTELL, pop. 674; MARSHALL Co., pop. 23,788.					
Anchor.....Friday.....Republican..	1883	24×36	4	1.50	‡960
ROSS & NYE, Editors and Publishers.					
BALDWIN, pop. 933; DOUGLAS Co., pop. 25,140.					
Ledger.....Friday.....Republican..	1885	24×26	4	1.50	‡480
W. H. FINCH, Editor and Publisher.					
BANNER CITY, pop. (twp.) 624; DICKINSON Co., pop. 23,087.					
Register.....Friday.....Prohibition..	1884	26×40	8	1.50	400
S. P. HARRINGTON, Editor; HARRINGTON & CONNOR, Publishers.					
BARNES, pop. 156; WASHINGTON Co., pop. 21,836.					
Enterprise.....Friday.....Republican..	1885	22×30	4	1.00	‡500
M. H. WILLIAMS & M. O. RETZEL, Publishers.					
BAXTER SPRINGS, pop. 1,240; CHEROKEE Co., pop. 25,609.					
News.....Saturday.....Independent	1882	26×40	8	1.00	‡720
M. H. GARDNER, Editor and Publisher.					
BAZINE, pop. (twp.) 494; NESS Co., pop. 6,696.					
Register.....Thursday.....Republican..	1887	26×40	4	1.50	200
MORRIS & SON, Editors and Publishers.					
BEATTIE, pop. 476; MARSHALL Co., pop. 23,788.					
Star.....Friday.....Republican..	1883	22×30	8	1.00	650
L. B. COWAN, Editor; DAN. M. MABIE, Publisher.					
BELLE PLAINE, pop. 476; SUMNER Co., pop. 36,692.					
News.....Saturday.....Independent	1879	26×40	4	1.50	850
F. CAIN & G. M. TURLEY, Editors and Publishers.					
BELLEVILLE †, pop. 1,900; REPUBLIC Co., pop. 17,539.					
Democrat.....Friday.....Democratic..	1883	26×40	4	1.50	750
J. & C. M. McLAURY, Editors and Publishers.					
Telescope.....Thursday.....Republican..	1870	24×36	4	1.50	‡982
E. E. BRAINERD, Editor and Publisher.					
BELOIT †, pop. 3,010; MITCHELL Co., pop. 16,743.					
Courier.....Thursday.....Republican..	1879	30×44	8	1.50	‡923
WM. H. CALDWELL, Editor and Publisher.					
Gazette.....Thursday.....Republican..	1872	26×40	4	1.50	1,000
S. H. DODGE, Editor and Publisher.					
Western Democrat.....Friday.....Democratic..	1878	30×44	8	1.50	‡850
H. A. YONGE, Editor and Publisher.					
BENEDICT, pop. —; WILSON Co., pop. 15,453.					
Echo.....Friday.....Non-political	1886	24×34	4	1.00	‡350
C. A. McMULLEN, Editor and Publisher.					
BENNINGTON, pop. (twp.) 649; OTTAWA Co., pop. 15,806.					
Star.....Friday.....Independent	1883	26×40	8	1.00	‡650
D. B. LOUDON, Editor and Publisher.					
BIRD CITY †, pop. 300; CHEYENNE Co., pop. 3,214.					
Cheyenne County Democrat.....Saturday.....Democratic..	1886	26×40	4	1.50	500
WILL C. HYDON, Editor; NORTHWESTERN PUBLISHING COMPANY.					
News.....Thursday.....Republican..	1885	26×40	8	1.50	‡560
GEO. W. MURRAY, Editor and Publisher.					
BLAKEMAN, pop. —; RAWLINS Co., pop. 5,923.					
Rawlins County Democrat.....Wednesday.....Democratic..	1885	24×35	4	1.50	
L. A. HANNIGAN, Editor and Publisher.					
Register.....Thursday.....Local.....	1887	24×33	4	1.00	
FRANK COOLIDGE, Editor and Publisher.					
BLUE MOUND, pop. (twp.) 1,376; LINN Co., pop. 17,320.					
Sun.....Thursday.....Republican..	1888	24×36	4	1.50	‡600
BOTKIN & PLATT, Publishers.					
BLUE RAPIDS, pop. 851; MARSHALL Co., pop. 23,788.					
Times.....Thursday.....Republican..	1871	24×36	4	1.50	‡700
BRICE & SKINNER, Editors and Publishers.					
BLUFF CITY, pop. —; HARPER Co., pop. 17,655.					
Tribune.....Thursday.....Republican..	1887	24×36	4	1.50	‡500
LAFE MERRITT, Editor and Publisher.					
BORDERS, pop. —; STANTON Co., pop. 5,760.					
Border Rover.....Friday.....Democratic..	1887	22×32	4	1.25	
LOU. CRAVENS, Editor and Publisher.					
BRAINERD, pop. —; BUTLER Co., pop. 23,989.					
Ensign.....Thursday.....Independent	1885	24×35	4	1.00	250
R. P. MORRISON, Editor and Publisher.					
BRONSON, pop. 4350; BOURBON Co., pop. 27,254.					
Pilot.....Friday.....Independent	1883	24×36	4	1.00	‡500
W. M. HOLEMAN, Editor and Publisher.					

CIRCULATION: † Publishers' reports. Roman figures—estimated. Bold-face—sworn. * Size of page. † County-seat.
POPULATION: State Census 1887. § Estimated.

	<i>Estab.</i>	<i>Size.</i>	<i>Pages.</i>	<i>Sub.</i>	<i>Cirr.</i>
BROOKVILLE, pop. 474; SALINE Co., pop. 20,100. Transcript Friday..... Republican.. 1879 30x44 8 \$1.00 \$900 W. S. BUSH & FRANK HONEYWELL, Editors and Publishers.					
BUCKLIN, pop. \$250; FORD Co., pop. 10,674. Herald Friday..... Democratic.. 1887 24x35 4 1.50 T. G. HUNTER, Editor and Manager. Standard Thursday..... Republican.. 1887 22x30 4 1.25 E. H. WILSON, Editor and Publisher.					
BUFFALO, pop. \$400; WILSON Co., pop. 15,453. Express Friday Neutral..... 1888 24x35 4 1.50 W. H. JONES, Editor and Publisher.					
BUNKER HILL, pop. 649; RUSSELL Co., pop. 9,073. Gazette Thursday..... 1888 26x40 8 1.00 J. C. GAULT, Editor and Publisher. News Friday Local 1886 22x30 4 1.00 CHAS. F. PUGH, Editor and Publisher.					
BURDEN, pop. \$350; COWLEY Co., pop. 33,373. Eagle Saturday..... Republican.. 1885 24x25 4 1.50 \$400 J. G. CRAWFORD & SON, Editors and Publishers. Enterprise Thursday..... Republican.. 1879 24x36 4 1.50 400 W. L. HUTTON, Editor; W. K. McCOMAS, Publisher.					
BURDETT pop. —; PAWNEE Co., pop. 7,284. Bugle Thursday Local 1886 26x40 8 1.50 \$600 J. C. BROWNE, Editor and Publisher.					
BURLINGAME, pop. 1,574; OSAGE Co., pop. 25,076. Osage County Chronicle..... Thursday..... Republican.. 1863 30x44 8 2.00 \$1,500 J. N. McDONALD, Editor and Publisher.					
BURLINGTON †, pop. 2,704; COFFEY Co., pop. 15,974. Independent..... Friday..... Democratic.. 1875 28x44 4 1.50 \$1,025 JOHN E. WATROUS, Editor and Publisher. Nonpareil Friday..... 1886 26x40 4 1.50 A. D. BROWN, Editor and Publisher. Republican Thursday..... Republican.. 1864 28x44 4 1.50 \$1,200 C. O. SMITH, Editor and Publisher.					
BURR OAK, pop. 546; JEWELL Co., pop. 19,483. Herald Thursday..... Republican.. 1882 26x40 4 1.50 \$672 H. F. FAIDLEY, Editor and Publisher.					
BURRINGTON, pop. 579; HARVEY Co., pop. 20,603. Graphic Thursday..... Republican.. 80x44 8 1.50 \$637 M. L. SHERPY, Editor and Publisher.					
CAIN, pop. \$240; RICE Co., pop. 15,484. Razzooper Thursday..... Democratic.. 1887 24x34 4 1.50 WILL J. McHUGH, Editor and Publisher.					
CALDWELL, pop. 1,970; SUMNER Co., pop. 36,692. Industrial Age Friday..... Labor..... 1887 24x35 4 1.50 INDUSTRIAL AGE PRINTING AND PUBLISHING Co.; SAMUEL CROCKER, Mgr. Editor. Journal Thursday..... Republican.. 1879 28x44 4 1.50 1,100 R. B. SWARTHOUT, Publisher. News Wednesday..... Republican.. 1887 30x44 8 1.00 ROBERT T. SIMONS, Editor and Publisher.					
CAMBRIDGE, pop. \$300; COWLEY Co., pop. 33,373. News Friday..... Independent 1886 22x30 4 1.00 A. V. WILKINSON, Editor; SHERMAN, HICKS & WILKINSON, Publishers.					
CANEY, pop. —; MONTGOMERY Co., pop. 25,960. Chronicle Friday..... Republican.. 1885 22x30 4 1.50 \$300 J. T. MCKEE, Editor and Publisher.					
CANTON, pop. 453; McPHERSON Co., pop. 23,208. Carrier Thursday..... Independent. 1882 35x48 8 1.50 \$600 GEO. C. FINDLEY, Editor and Publisher. Republican Friday Republican.. 1887 24x35 4 1.00 \$530 W. R. DAVIS, Editor and Publisher.					
CARBONDALE, pop. 1,280; OSAGE Co., pop. 25,076. Carbondalian Saturday..... Republican.. 1885 30x44 8 2.00 500 REUBEN F. PLAYFORD, Editor and Publisher. Record Saturday..... Republican.. 1888 26x40 4 1.50 E. J. TRAYER, Editor and Publisher.					
CARLTON, pop. \$400; DICKINSON Co., pop. 23,087. Advocate Thursday..... Ind. Dem.... 1886 24x35 4 1.50 \$300 LAMBERT WILLSTAEDT, Editor and Publisher.					
CASH CITY, pop. —; CLARK Co., pop. 5,079. Cashier Friday..... Local 1886 26x40 8 1.50 \$550 JEROME WINCHELL, Editor and Publisher.					
CAWKER CITY, pop. 960; MITCHELL Co., pop. 16,743. Journal Wednesday.... Republican.. 1880 26x40 4 1.50 \$600 A. L. TOPLIFF, Editor and Publisher. Orchard, Vineyard and Berry Garden Monthly Agricultural. 1885 *7x11 12 .50 \$600 J. R. HENDRICKS, Editor and Publisher. Public Record Thursday..... Republican.. 1883 26x40 6 1.50 \$700 L. L. ALBICH, Editor and Publisher.					

CIRCULATION: † Publishers' reports. Roman figures—estimated. Bold-face—sworn. * Size of page. † County-seat.
POPULATION: State Census 1887. § Estimated.

	<i>Estab.</i>	<i>Size.</i>	<i>Pages.</i>	<i>Sub.</i>	<i>Circ.</i>
CEDAR VALE, pop. —; CHAUTAUQUA Co., pop. 13,417.					
Star.....Friday.....Republican..	1884	24×34	4	\$1.50	‡420
J. A. CONSTANT, Editor; A. R. GREENE, Publisher.					
CEDARVILLE, pop. —; SMITH Co., pop. 16,294.					
Globe.....Friday.....Republican..	1886	24×34	4	1.50	‡528
A. BARRON, Editor and Publisher.					
CELIA, pop. (twp.) 397; RAWLINS Co., pop. 5,923.					
Enterprise.....Thursday.....Democratic..	1885	22×30	4	1.50	450
FRED. H. EENO, Editor and Publisher.					
CENTRALIA, pop. 540; NEMAHA Co., pop. 20,277.					
Journal.....Friday.....Republican..	1883	24×36	4	1.00	‡1,008
W. J. GRANGER, Editor and Publisher.					
CHANTILLY†, pop. 1,500; KEARNEY Co., pop. \$3,000.					
Kearney County Coyote.....Saturday.....Democratic..	1886	28×40	4	1.50	
LON WHORTON, Editor and Publisher.					
CHANUTE, pop. 1,911; NEOSHO Co., pop. 20,277.					
Blade.....Friday.....Democratic..	1882	30×44	8	1.25	‡1,032
C. E. ALLISON, Editor and Publisher.					
Times.....Thursday.....Republican..	1872	30×44	8	1.50	790
CYRUS T. NIXON, Editor and Publisher.					
Vidette.....Wednesday.....	1887	35×48	8	1.00	
JONES & DEWEY, Editors and Publishers.					
CHAPMAN, pop. —; DICKINSON Co., pop. 23,087.					
Courier.....Thursday.....Republican..	1887	26×40	8	1.00	‡408
H. G. BOLES & CHAS. F. MASCH, Editors and Publishers.					
CHASE, pop. —; RICE Co., pop. 15,484.					
Record.....Thursday.....Independent	1886	26×40	4	1.50	‡500
ROBT. T. SPECHT, Editor and Publisher.					
CHENEY, pop. —; SEDGWICK Co., pop. 43,833.					
Blade.....Friday.....Republican..	1888	24×35	4	1.50	
WARREN FOSTER, Editor and Publisher.					
CHEROKEE, pop. 1,003; CRAWFORD Co., pop. 26,147.					
Cyclone.....Friday.....Democratic..	1884	26×40	4	1.00	650
G. G. HAMILTON, Editor and Publisher.					
Sentinel.....Friday.....Republican..	1879	26×40	4	2.00	450
CHAS. M. LUCAS, Editor and Publisher.					
CHERRYVALE, pop. 2,601; MONTGOMERY Co., pop. 25,960.					
Bulletin.....Saturday.....Democratic..	1884	30×44	8	1.50	‡784
C. L. BERRY, Editor and Publisher.					
Champion.....Saturday.....Republican..	1887	24×34	4	1.00	
F. G. MOORE, Editor and Publisher.					
Globe and Torch.....Friday.....Republican..	1878	26×40	4	1.50	1,400
HARRY MILLS, Editor and Publisher.					
Republican.....Friday.....Republican..	1886	26×40	8	2.00	‡462
A. L. WILSON, Editor and Publisher.					
CHETOPA, pop. 1,629; LABETTE Co., pop. 23,185.					
Advance.....Wednesday.....Republican..	1869	26×40	4	1.50	‡900
A. G. DRAKE, Editor and Publisher.					
Democrat.....Friday.....Democratic..	1888	30×44	8	1.50	
J. J. RAMBO, Editor and Publisher.					
Statesman.....Thursday.....Union Labor.	1885	24×36	4	1.25	‡720
N. ABBOTT, Editor and Publisher.					
CIMARRON†, pop. 631; GRAY Co., pop. 4,396.					
Gray County Echo.....Friday.....Republican..	1886	24×36	4	1.50	
E. W. ROUZE, Editor and Publisher.					
Gray County Jacksonian.....Friday.....Democratic..	1884	26×40	4	1.50	750
G. M. MAGILL & N. E. JOHNSON, Editors and Publishers.					
New West.....Thursday.....Republican..	1884	24×35	4	1.00	500
NEW WEST PRINTING COMPANY, Publishers.					
CLAFLIN, pop. —; BARTON Co., pop. 13,687.					
Gazette.....Thursday.....Local.....	1888	22×31	4	1.00	
CHAS. R. VERT, Editor and Publisher.					
CLAY CENTRE†, pop. 6,840; CLAY Co., pop. 20,216.					
Democrat.....Friday.....Democratic..	1884	26×40	4	1.50	1,250
H. M. FRAIZER, Editor, DEMOCRATIC PUBLISHING COMPANY.					
Dispatch (issued in two editions, } Wednesday & Saturday.).....} Weekly.....Republican..	1872	*20×26	8	2.00	‡1,128
DISPATCH PUBLISHING COMPANY; J. B. PALMER, Manager.					
Times.....Evg. ex. Sun.....Republican..	1886	24×35	4	6.00	625
Times.....Thursday.....Republican..	1881	28×40	4	1.50	1,550
TIMES COMPANY (CAMPBELL & VALENTINE, Editors and Publishers.)					
CLIFTON, pop. 309; WASHINGTON Co., pop. 21,836.					
Local News.....Saturday.....Republican..	1885	26×40	4	1.50	‡500
I. C. WARE & SON, Editors and Publishers.					
Review.....Thursday.....Republican..	1879	30×44	8	1.50	650
J. A. BRANSON, Editor and Publisher.					

CIRCULATION: † Publishers' reports. Roman figures—estimated. Bold-face—sworn. *Size of page. † County-seat.
POPULATION: State Census 1887. § Estimated.

	<i>Estab.</i>	<i>Size.</i>	<i>Pages.</i>	<i>Sub.</i>	<i>Circ.</i>
CLYDE, pop. 1,770; CLOUD Co., pop. 20,149.					
Argus.....Thursday.....Democratic..	1888	26×40	8	\$1.50	
FRASIUS & DE BRAX, Editors and Publishers.					
Herald.....Wednesday.....Republican..	1878	26×40	4	1.50	‡552
J. B. & M. L. RUPE, Editors and Publishers.					
COFFEYVILLE, pop. 1,813; MONTGOMERY Co., pop. 25,960.					
Journal.....Thursday.....Republican..	1875	28×44	4	1.50	‡1,000
D. STEWART ELLIOTT, Editor and Publisher.					
Sun.....Saturday.....Independent	1886	30×44	8	1.50	‡720
PEFFER & TRUBY, Editors and Publishers.					
COLBY †, pop. §850; THOMAS Co., pop. 5,629.					
Democrat.....Thursday.....Democratic..	1886	26×40	8	1.50	
HOWARD CARPENTER, Editor and Publisher.					
Thomas County Cat.....Thursday.....Republican..	1885	30×44	8	1.50	‡1,080
J. A. GILL, Editor; THOMAS COUNTY CAT PUBLISHING COMPANY.					
Tribune.....Thursday.....Republican..	1888	26×40	8	1.50	
J. A. KELLEY, Editor and Publisher.					
COLDWATER †, pop. §750; COMANCHE Co., pop. 5,204.					
Echo.....Thursday.....Republican..	1885	26×40	4	1.50	‡700
E. G. PHELPS, Editor and Publisher.					
Review.....Friday.....Democratic..	1884	26×40	8	1.50	‡1,100
TEMPLEMAN & OLDFATHER, Editors and Publishers.					
Western Star.....Saturday.....Democratic..	1884	22×32	4	1.50	‡800
W. M. CASH, Editor and Publisher.					
COLOKAN, pop. —; GREELEY Co., pop. 2,641.					
Graphic.....Friday.....Local.....	1887	22×30	4	1.50	
COLOKAN PRINTING Co., Publishers; OSCAR Q. MCNEIL, Manager.					
COLONY, pop. §500; ANDERSON Co., pop. 13,273.					
Free Press.....Thursday.....Independent	1881	24×34	4	1.50	600
J. J. BURKE, Editor and Publisher.					
COLUMBUS †, pop. 1,974; CHEROKEE Co., pop. 25,609.					
Advocate.....Thursday.....Republican..	1882	26×40	8	1.00	‡2,000
A. T. LEA & SON, Editors and Publishers.					
Star-Courier.....Thursday.....Democratic..	1881	30×44	8	1.50	‡1,080
WILSON & CLAWSON, Editors and Publishers.					
COLWICH, pop. —; SEDGWICK Co., pop. 48,833.					
Courier.....Saturday.....Ind. Rep.....	1887	26×40	8	1.50	480
WILLIS B. POWELL, Editor and Publisher.					
COMANCHE CITY, pop. —; COMANCHE Co., pop. 5,204.					
News.....Friday.....Independent	1886	30×44	4	1.50	‡300
J. C. MOLLOY, Editor; MOLLOY & Co., Publishers.					
CONCORDIA †, pop. 3,534; CLOUD Co., pop. 20,149.					
Blade—see <i>Kansas Blade</i>Daily.....	1887	24×36	4		
Daylight.....Tuesday.....Democratic..	1885	30×44	8	1.50	960
W. N. DUNNING, Editor and Publisher.					
Empire.....Thursday.....Republican..	1870	*15×22	8	1.50	1,000
T. A. SAWHILL, Editor and Publisher.					
Kansas Blade (<i>weekly ed. of Blade</i>).....Friday.....	1879	26×40	4	1.50	‡2,000
BLADE PUBLISHING COMPANY, Publishers.					
Kansas Critic.....Wednesday.....Union Labor.	1880	35×48	8	1.00	‡650
W. H. WRIGHT & SON, Editors and Publishers.					
Times.....Thursday.....Republican..	1884	26×40	8	1.50	‡1,152
T. A. FILSON, Editor; FILSON BROTHERS, Publishers.					
CONDUCTOR, pop. —; GRANT Co., pop. §4,000.					
Punch.....Friday.....Local.....	1887	22×31	4	1.25	
DUNCAN & CUMMINS, Editors and Publishers.					
CONWAY SPRINGS, pop. (twp.) 836; SUMNER Co., pop. 36,692.					
Star.....Friday.....Independent	1884	26×40	4	1.50	‡500
B. D. ROWLEE, Editor and Manager; STAR PUBLISHING COMPANY.					
COOLIDGE, pop. —; HAMILTON Co., pop. 2,148.					
Citizen.....Friday.....Independent	1886	26×40	4	2.00	500
F. R. FRENCH, Editor; HOWES & BORDERS, Publishers.					
Times.....Thursday.....Democratic..	1887	24×35	4	1.50	
K. V. SNORF, Editor; FUGATE & SNORF, Publishers.					
COTTONWOOD FALLS †, pop. §850; CHASE Co., pop. 7,485.					
Chase County Courant.....Thursday.....	1874	31×44	8	1.50	‡620
W. E. TIMMONS, Editor and Publisher.					
Chase County Leader.....Thursday.....	1871	26×40	4	1.50	‡900
WM. A. MORGAN, Editor and Publisher.					
COUNCIL GROVE †, pop. 2,219; MORRIS Co., pop. 11,926.					
Anti-Monopolist.....Thursday.....	1882	26×40	4	1.50	‡2,100
W. H. T. WAKEFIELD, Editor and Publisher.					
Guard.....Friday.....Democratic..	1884	30×44	8	1.50	750
E. J. & EUGENE DILL, Editors and Publishers.					
Republican.....Friday.....Republican..	1870	30×44	8	1.50	‡2,135
F. A. MORIARTY & W. F. WALLER, Editors and Publishers.					
CRESSON, pop. —; ROOKS Co., pop. 10,834.					
Dispatch.....Thursday.....Local.....	1887	22×31	4	1.00	
FRANK M. BOYD, Editor and Publisher.					

CIRCULATION: ‡ Publishers' reports, Roman figures—estimated. Bold-face—sworn. *Size of page. † County-seat.
POPULATION: State Census 1887. § Estimated.

	<i>Estab.</i>	<i>Size.</i>	<i>Pages.</i>	<i>Sub.</i>	<i>Circ.</i>
CRISFIELD, pop. —; HARPER Co., pop. 17,655.					
Courier Friday Independent	1885	22×31	8	\$1.50	1384
L. B. WILSON, Editor; ANDERSON & WILSON, Publishers.					
CUBA, pop. —; REPUBLIC Co., pop. 17,539.					
Republic County Pilot Thursday Republican..	1885	24×35	4	1.50	450
W. S. ELLIOTT, Editor and Publisher.					
CULLISON, pop. —; PRATT Co., pop. 9,094.					
Banner Thursday Local	1886	22×30	4	1.00	1360
LAWTIE, SMITH & Co., Editors and Publishers; H. W. NORRIS, Bus. Mgr.					
CUNDIFF, pop. —; MORTON Co., pop. 3,000.					
Journal Friday Democratic..	1888	22×31	4	1.00	
J. J. KNAPP, Editor and Publisher.					
CUNNINGHAM (<i>Ninnescah P. O.</i>); KINGMAN Co., pop. 13,597.					
Herald Thursday Local	1886	24×36	4	1.50	1425
J. GEORGE SMITH, Editor and Publisher.					
DELPHOS, pop. 511; OTTAWA Co., pop. 15,806.					
Carrier Friday Republican..	1881	26×40	8	1.00	1340
W. B. & C. M. DAVIS, Editors and Publishers.					
DERMOT, pop. —; STEVENS Co., pop. 3,500.					
Enterprise Thursday Democratic..	1887	22×32	4	1.00	1323
L. C. GOODEN, Editor and Publisher.					
DEXTER, pop. (twp.) 1,234; COWLEY Co., pop. 33,373.					
Eye Saturday Independent	1884	26×40	8	1.00	350
HARRY E. BIRD, Editor; BIRD & CHILDERS, Publishers.					
DIGHTON †, pop. 380; LANE Co., pop. 5,000.					
Journal Thursday Republican..	1886	30×44	8	1.50	624
B. L. GREEN & B. A. SAWYER, Editors and Publishers.					
Lane County Herald Thursday Democratic..	1884	26×40	4	1.50	650
J. C. RILEY, Jr., Editor; RILEY & EGES, Publishers					
Republican Wednesday Republican..	1887	31×44	8	1.50	
M. H. CURTS, Editor and Publisher.					
DODGE CITY †, pop. 3,687; FORD Co., pop. 10,674.					
Democrat Saturday Democratic..	1884	26×40	4	2.00	
W. F. PETILLON, Editor and Publisher.					
Ford County Republican Wednesday Republican..	1886	28×44	4	2.00	450
R. E. DEARDOFF, Editor; SUTTON & DEARDOFF, Publishers.					
Globe Live Stock Journal Tuesday Republican..	1877	30×44	8	2.00	1,000
D. M. FROST, Editor and Publisher.					
Times Thursday Independent	1876	24×36	8	1.00	1,000
D. F. OWENS, Editor; OWENS & MENDENHALL, Publishers.					
DORRANCE, pop. —; RUSSELL Co., pop. 9,073.					
Nugget Thursday Neutral.....	1886	24×35	4	1.50	1500
SAMUEL H. HAFFA, Editor and Publisher.					
DOUGLASS, pop. 1,152; BUTLER Co., pop. 28,989.					
Tribune Friday Republican..	1884	22×32	4-6	1.50	700
J. M. SATTERTHWAITTE, Editor and Publisher.					
DOWNES, pop. 800; OSBORNE Co., pop. 15,336.					
Chief Thursday Independent	1883	26×40	4	1.25	1720
W. H. WHITMORE, Editor and Publisher.					
Times Weekly Republican..	1880	24×36	4	1.50	750
GEORGE E. DOUGHERTY, Editor and Publisher.					
DUNLAP, pop. 450; MORRIS Co., pop. 11,926.					
Reporter Thursday Local	1883	22×37	4	1.25	1562
D. W. MURPHY, Editor and Publisher.					
DWIGHT, pop. —; MORRIS Co., pop. 11,926.					
Wasp Saturday Local	1887	22×31	4	1.00	
DWIGHT PRINTING COMPANY, JOSEPH C. OLATON, Editor and Manager.					
EDMOND, pop. —; NORTON Co., pop. 11,236.					
Times Friday Republican..	1886	22×30	4	1.00	1427
MARK J. KELLEY, Editor; TIMES PRINTING COMPANY, Publishers.					
EDNA, pop. —; LABETTE Co., pop. 28,185.					
Star Friday Local	1887	24×34	4	1.00	
TRUBY & PEPPER, Editors and Publishers.					
EFFINGHAM, pop. —; ATCHISON Co., pop. 27,636.					
Times Saturday Local	1887	24×35	4	1.50	
P. N. GISH, Editor and Publisher.					
EL DORADO †, pop. 5,733; BUTLER Co., pop. 28,989.					
Democrat Thursday Democratic..	1880	28×45	4	1.50	946
H. C. CROUCH, Editor and Publisher.					
Republican Evg. <i>ex. Sun.</i> Republican..	1885	20×27	4	5.00	
Republican Friday Republican..	1883	28×43	4	1.50	
T. B. MURDOCK, Editor and Publisher.					
Walnut Valley Times Evg. <i>ex. Sun.</i> Republican..	1837	24×36	4	5.00	1,414
Walnut Valley Times Friday Republican..	1870	28×44	4	1.50	2,200
ALVA SHELDEN, Editor and Publisher.					
ELK CITY, pop. 671; MONTGOMERY Co., pop. 25,960.					
Eagle Friday Democratic..	1886	26×40	8	1.25	1750
W. F. KINGSTON, Editor and Publisher.					

CIRCULATION: † Publishers' reports. Roman figures—estimated. Bold-face—sworn. *Size of page. † County-seat.
POPULATION: State Census 1887. § Estimated.

	<i>Estab.</i>	<i>Size.</i>	<i>Pages.</i>	<i>Sub.</i>	<i>Circ.</i>
ELLINWOOD, pop. 553; BARTON Co., pop. 13,687.					
Advocate.....	Friday.....	Democratic..	1888	24×35	4 \$1.50
R. M. WATSON, Editor and Publisher.					
Express.....	Thursday.....	Republican..	1878	22×31	4 1.00 1500
O. E. O'BLENESS, Editor and Publisher.					
ELLIS, pop. (twp.) 750; ELLIS Co., pop. 7,034.					
Headlight.....	Tuesday.....	Republican..	1880	24×36	4 1.50 1500
M. M. FULLER, Editor and Publisher.					
Review.....	Friday.....	Ind. Rep.....	1885	24×35	4 1.50 1265
F. J. BRETTE, Editor and Publisher.					
ELLSWORTH †, pop. 1,311; ELLSWORTH Co., pop. 10,774.					
Democrat.....	Thursday.....	Democratic..	1881	30×44	8 1.50 1,320
COLLETT & FOSTER, Editors and Publishers.					
Reporter.....	Thursday.....	Republican..	1870	28×44	4 1.50 1,800
GEBHARDT & HUYCKE, Editors and Publishers.					
EMINENCE, pop. —; GARFIELD Co., pop. 52,700.					
Garfield County Call.....	Friday.....	Independent.	1887	24×34	4 1.00
E. L. CLINE, Editor and Publisher.					
EMPORIA †, pop. 10,319; LYON Co., pop. 25,928.					
Democrat.....	Evg. ex. Sun.....	Democratic..	1887	24×36	4
Democrat.....	Wednesday.....	Democratic..	1880	26×40	4 1.50 1,300
J. M. McCOWN, Editor and Business Manager.					
Kansas Workman.....	Friday.....	Labor.....	1882	22×30	4 1.50 1,500
CYRUS CORNING, Editor and Manager; KANSAS WORKMAN PUBLISHING COMPANY.					
News.....	Evg. ex. Sun.....	Republican..	1878	24×35	4 6.00 1900
News.....	Thursday.....	Republican..	1857	28×44	4 1.00 1,600
CHAS. HARRIS, Editor; NEWS COMPANY, Publishers; H. D. HAMMOND, Business Manager.					
Republican.....	Morn. ex. Mon.....	Republican..	1882	26×40	4 8.00
Republican.....	Thursday.....	Republican..	1882	28×44	4 1.50
C. V. ESKRIDGE, Editor and Publisher.					
ENGLEWOOD, pop. 5500; CLARK Co., pop. 5,079.					
Enterprise.....	Friday.....	Neutral.....	1885	26×40	4 2.00
AXSON & GAY, Editors and Publishers.					
ENSIGN, pop. —; GRAY Co., pop. 4,896.					
Razzoop.....	Monday.....	Republican..	1837	24×36	4 1.00
N. I. WHITNEY, Editor and Manager; RAZZOOP PUBLISHING COMPANY.					
ENTERPRISE, pop. 802; DICKINSON Co., pop. 23,087.					
Independent.....	Thursday.....	Independent	1883	30×44	8 1.50
McK. DE MOTTE, Editor and Publisher.					
Kansas Miller and Manufacturer.....	Monthly.....	Mil'g & Manf.	1883	9×12	16
C. B. HOFFMAN, Editor; INDUSTRIAL PUBLISHING CO.; W. T. HOPKINS, Bus. Mgr.					
ERIE †, pop. 1,508; NEOSHO Co., pop. 20,277.					
Neosho County Democrat.....	Thursday.....	Democratic..	1883	26×40	4 1.50
DEMOCRAT PRINTING COMPANY, Editors and Publishers.					
Republican-Record.....	Friday.....	Republican..	1880	28×44	8 1.50
BEN. J. SMITH, Editor and Publisher.					
ESKRIDGE, pop. 4450; WABAUNSEE Co., pop. 10,609.					
Home Weekly.....	Thursday.....	Republican..	1881	26×40	4 1.50 600
D. V. DOWD, Editor and Publisher.					
Star.....	Thursday.....	Republican..	1883	26×40	8 1.00 960
PERRY & GARDNER, Editors and Publishers.					
EUDORA, pop. 650; DOUGLAS Co., pop. 25,140.					
News.....	Thursday.....	Independent	1886	26×40	4 1.00 850
M. R. CAIN, Editor and Publisher.					
EUREKA †, pop. 2,241; GREENWOOD Co., pop. 16,388.					
Democratic Messenger.....	Friday.....	Democratic..	1883	28×44	4 1.50 1,063
MORGAN & STILLWELL, Editors and Publishers.					
Greenwood County Republican.....	Daily ex. Sun.....	Republican..			6.00
Greenwood County Republican.....	Friday.....	Republican..	1879	30×44	8 1.00 1,320
W. E. DOUD, Editor and Publisher.					
Herald.....	Friday.....	Republican..	1868	28×44	4 1.50 1910
Z. HARLAN, Editor and Publisher.					
FALL RIVER, pop. (twp.) 958; GREENWOOD Co., pop. 16,388.					
Courant.....	Friday.....	Republican..	1886	22×30	4 1.00
GEO. H. DOUD, Editor and Publisher.					
Times.....	Thursday.....	Union Labor	1881	24×35	4 1.50 1365
J. A. SOMERBY, Editor and Publisher.					
FARGO SPRINGS, pop. —; SEWARD Co., pop. 2,551.					
Pralrie Owl.....	Thursday.....	Republican..	1885	24×36	4 1.50 513
A. B. CARR, Editor and Publisher.					
Seward County Democrat.....	Friday.....	Democratic..	1886	24×36	4 1.50 400
G. B. NEWCOM, Editor; DEMOCRAT PUBLISHING COMPANY.					
FARMER CITY, pop. —; WICHITA Co., pop. 2,607.					
Western Farmer.....	Thursday.....	Local.....	1888	24×35	4 1.00
D. T. ARMSTRONG, Editor and Publisher.					

CIRCULATION: † Publishers' reports. Roman figures—estimated. Bold-face—sworn. *Size of page. † County-seat.
 POPULATION: State Census 1887. § Estimated.

	<i>Estab.</i>	<i>Size.</i>	<i>Pages.</i>	<i>Sub.</i>	<i>Circ.</i>
FLORENCE, pop. 1,297; MARION Co., pop. 20,627.					
Bulletin.....	Thursday.....	Democratic..	1884	26×40	4 \$1.50 500
J. B. CROUCH, Editor and Publisher.					
Herald.....	Saturday.....	Republican..	1876	24×36	4 1.50 500
W. H. BOOTH, Editor and Publisher.					
FONDA, pop. —; FORD Co., pop. 10,674.					
Ford County Democrat.....	Thursday.....	Democratic..	1886	24×35	4 2.00 †192
JAMES C. HARRELL, Editor and Publisher.					
FONTANA, pop. \$300; MIAMI Co., pop. 18,013.					
News.....	Friday.....	Independent	1885	22×31	4 1.25 †400
A. LANE, Editor and Publisher.					
FORD, pop. \$350; FORD Co., pop. 10,674.					
Boomer.....	Friday.....	Democratic..	1885	24×34	4 1.50 600
FRANK G. PROUTY, Editor and Publisher.					
Gazette.....	Friday.....	Republican..	1886	24×35	4 2.00 †580
C. D. BAXTER, Editor and Publisher.					
FORT SCOTT †, pop. 10,620; BOURBON Co., pop. 27,254.					
Kansas Staats Zeitung (German).....	Thursday.....	Independent	1878	26×40	4 2.00 950
LOUIS RICK, Editor and Publisher.					
Monitor.....	Morn. ex. Mon.....	Republican..	1862	26×40	4 5.00 †1,400
Monitor.....	Thursday.....	Republican..	1862	35×43	8 1.00 †2,400
JOHN H. RICE & SONS, Editors and Publishers.					
Tribune.....	Evg. ex. Sun.....	Democratic..	1884	30×44	8 6.00 †1,540
Tribune.....	Thursday.....	Democratic..	1882	15×22	12 1.25 †1,860
J. B. CHAPMAN, Editor and Publisher.					
Union.....	Saturday.....	Republican..	1887	24×35	4 1.50
UNION COMPANY, Editors and Publishers.					
FOWLER CITY, pop. \$300; MEADE Co., pop. 4,407.					
Graphic.....	Saturday.....	Republican..	1885	26×40	4 1.50 †300
C. D. MAJORS, Editor and Publisher.					
FRANKFORT, pop. 1,013; MARSHALL Co., pop. 23,788.					
Bee.....	Friday.....	Republican..	1876	32×43	8 1.50 750
LUM C. MCCOARN, Editor and Publisher.					
Sentinel.....	Friday.....	Anti-Monop..	1886	26×40	4 1.50 †792
S. H. PETERS, Editor and Publisher.					
FREDERICK, pop. —; RICE Co., pop. 15,484.					
Independent.....	Thursday.....	Independent	1886	22×31	4 1.25
IRA H. CLARK, Editor and Publisher.					
FREDONIA †, pop. 1,796; WILSON Co., pop. 15,453.					
Chronicle.....	Wednesday.....	Republican..	1885	26×40	4 1.50
W. R. DUNN, Editor and Publisher.					
Democrat.....	Friday.....	Democratic..	1882	26×40	4 1.50 †792
H. L. CRITTENDEN, Editor; H. L. CRITTENDEN & Co., Publishers.					
Wilson County Citizen.....	Friday.....	Republican..	1870	28×44	4 2.00 1,368
JNO. S. GILMORE, Editor and Publisher.					
FREEPORT, pop. —; HARPER Co., pop. 17,655.					
Leader.....	Thursday.....	Independent	1885	24×35	4 1.50 †312
MERVIN O. CISSEL, Editor and Publisher.					
FREMONT, pop. —; GRAHAM Co., pop. 5,893.					
Press.....	Tuesday.....	Local.....	1888	22×31	4 1.00
KAY & BRIGHT, Editors and Publishers.					
FULTON, pop. \$600; BOURBON Co., pop. 27,254.					
Independent.....	Saturday.....	Independent	1884	24×35	4 1.00 †400
A. W. FELTER, Editor and Publisher.					
GALENA, pop. 1,378; CHEROKEE Co., pop. 25,609.					
Short Creek Republican.....	Saturday.....	Republican..	1881	26×40	8 1.50 560
L. C. WELDY, Editor and Publisher.					
GALESBURG, pop. —; NEOSHO Co., pop. 20,277.					
Enterprise.....	Friday.....	Neutral.....	1886	26×40	8 1.00 400
J. R. SCHOONOVER, Editor and Publisher.					
GARDEN CITY, † pop. \$5,500; FINNEY Co., pop. \$16,000.					
Finney County Democrat.....	Saturday.....	Democratic..	1882	36×43	8 2.00 550
TOLBOT & BARLOW, Editors and Publishers.					
Herald.....	Evg. ex. Sun.....	Republican..	1886	24×36	4 6.00 †2,700
Herald.....	Thursday.....	Republican..	1886	28×44	4 1.50 †2,960
J. S. PAINTER, Editor; HERALD PUBLISHING COMPANY, W. W. WALLACE, Business Manager.					
Sentinel.....	Morn. ex. Mon.....	Republican..	1886	30×44	8 10.00
Sentinel and Cultivator (weekly } edition of Sentinel)..... }	Wednesday.....	Republican..	1884	30×44	8 1.50
J. W. GREGORY, Publisher.					
GARDEN PLAIN, pop. —; SEDGWICK Co., pop. 43,833.					
Herald.....	Thursday.....	Local.....	1888	22×30	4 1.50
WILL D. WRIGHT, Editor and Publisher.					
GARFIELD, pop. —; PAWNEE Co., pop. 7,284.					
News.....	Friday.....	Independent	1887	24×35	4 1.50
F. N. NEWHOUSE, Editor and Publisher.					

CIRCULATION: † Publishers' reports. Roman figures—estimated. Bold-face—sworn. *Size of page. † County seat.
POPULATION: State Census 1887. § Estimated.

	<i>Estab.</i>	<i>Size.</i>	<i>Pages.</i>	<i>Sub.</i>	<i>Circ.</i>
GARNETT †, pop. \$2,450; ANDERSON Co., pop. 13,273.					
Eagle.....Friday.....Republican..	1885	26×40	4	\$1.50	1672
W. A. TRIGG, Editor and Publisher.					
Journal.....Friday.....Democratic..	1873	24×36	4	1.50	1610
J. T. HIGHLEY, Editor and Publisher.					
Republican-Plaindealer.....Friday.....Republican..	1867	30×44	8	1.50	1,100
HOWARD M. BROOKE, Editor and Publisher.					
GAYLORD, pop. 333; SMITH Co., pop. 16,294.					
Herald.....Thursday.....Republican..	1879	30×44	8	1.50	11,000
L. C. HEADLEY, Editor and Publisher.					
GENESECO, pop. —; RICE Co., pop. 15,484.					
Herald.....Thursday.....Republican..	1887	26×40	4	1.50	
W. R. WHITE, Editor and Publisher.					
GEUDA SPRINGS, pop. \$300; SUMNER Co., pop. 36,692.					
Herald.....Friday.....Republican..	1880	26×40	8	1.50	1375
M. W. REYNOLDS, Editor and Publisher.					
GIRARD †, pop. 2,503; CRAWFORD Co., pop. 26,147.					
Herald.....Thursday.....Union Labor.	1878	26×40	4	1.50	720
W. A. BAILEY, Editor and Publisher.					
Press.....Wed. & Sat.....Republican..	1869	26×40	4	2.00	12,000
E. A. WASSER & D. C. FLINT, Editors and Publishers.					
GLASCO, pop. \$750; CLOUD Co., pop. 20,149.					
Sun.....Saturday.....Independent	1883	24×35	4	1.00	1500
FRED. PRINCE, Editor and Publisher.					
GLEN ELDER, pop. (twp.), 953; MITCHELL Co., pop. 16,743.					
Herald.....Thursday.....Republican..	1885	24×34	4	1.50	
N. F. HEWETT, Editor and Publisher.					
GOFFS, pop. \$350; NEMAHA Co., pop. 17,551.					
News.....Thursday.....Independent.	1887	22×30	4	1.00	
THOMAS A. KERR, Editor and Publisher.					
GOGUAC, pop. —; STANTON Co., pop. 5,760.					
Stanton Telegram.....Friday.....	1888	26×40	8	1.50	
J. V. COVER, Editor and Publisher.					
GOLDEN, pop. —; GRANT Co., pop. \$4,000.					
Gazette.....(see page 1058).....Friday.....Democratic..	1887	22×31	4	1.00	1225
J. A. HARMAN, Editor and Publisher.					
GOODLAND †, pop. \$1,000; SHERMAN Co., pop. \$4,000.					
News.....Thursday.....Democratic..	1886	24×35	4	1.50	1600
E. F. TENNANT, Editor and Publisher.					
Sherman County Dark Horse.....Thursday.....Republican..	1886	30×44	8	1.50	1700
J. H. TAIT, Editor and Publisher.					
Sherman County Democrat.....Thursday.....Local.....	1885	30×44	4	1.50	1568
FRANK PARKS, Editor and Publisher.					
Sherman County Republican.....Friday.....Republican..	1886	30×44	8	1.50	
BAYARD TAYLOR, Editor; HEDBICK & Co., Publishers.					
GOVE CITY †, pop. \$300; GOVE Co., pop. 4,113.					
Gove County Gazette.....Friday.....Republican..	1886	30×44	8	1.50	1700
R. W. McADAM, Editor and Publisher.					
Graphic.....Friday.....Democratic..	1887	24×35	4	1.50	
RALPH L. CRISWELL, Editor and Publisher.					
GRAINFIELD, pop. \$450; GOVE Co., pop. 4,113.					
Cap Sheaf.....Friday.....Ind. Rep.....	1885	30×44	8	1.50	1400
C. M. & E. L. McCLINTOCK, Editors and Publishers.					
GREAT BEND †, pop. 2,958; BARTON Co., pop. 13,687.					
Barton County Democrat.....Thursday.....Democratic..	1885	30×44	8	1.50	1700
W. E. STROKE, Editor and Publisher.					
Graphic.....Evg. ex. Sun.....Local.....	1887	22×30	4	6.00	1350
W. E. STROKE, Editor and Publisher.					
Register.....Thursday.....Republican..	1874	28×44	4	2.00	11,000
E. L. CHAPMAN, Editor and Publisher.					
Tribune.....Friday.....Republican..	1876	28×44	4	1.00	1940
C. P. TOWNSLEY, Editor and Publisher.					
GREELEY, pop. 491; ANDERSON Co., pop. 13,273.					
News.....Thursday.....Independent	1881	26×40	8	1.25	1504
W. O. CHAMPE, Editor and Publisher.					
GREENLEAF, pop. 877; WASHINGTON Co., pop. 21,836.					
Herald.....Friday.....Democratic..	1882	26×40	4	1.50	857
G. E. HATHWAX, Editor and Publisher.					
Journal.....Thursday.....Ind. Rep.....	1881	24×35	4	1.50	1672
J. W. BLISS, Editor; FRANK D. BLISS, Publisher.					
GREENSBURG †, pop. 1,372; KIOWA Co., pop. 5,181.					
Kiowa County Signal.....Friday.....Republican..	1886	30×44	8	1.50	11,123
WILL E. BOLTON, Editor and Publisher.					
Republican.....Wednesday.....Republican..	1887	24×35	4	1.50	
J. W. DAVIS, Editor and Publisher.					
Rustler.....Thursday.....Democratic..	1885	24×36	4	1.50	
S. P. SPROULE, Editor and Publisher.					

CIRCULATION: † Publishers' reports. Roman figures—estimated. Bold-face—sworn. * Size of page. † County-seat.
 POPULATION: State Census 1887. § Estimated.

	<i>Estab.</i>	<i>Size.</i>	<i>Pages.</i>	<i>Sub.</i>	<i>Circ.</i>
GRENOLA, pop. 787; ELK Co., pop. 14,575. Chief.....Saturday.....Republican.. 1885 24x35 4 \$1.50 1480 D. W. JONES, Editor and Publisher.					
GRIDLEY, pop. 980; COFFEY Co., pop. 15,974. Gazette.....Saturday.....Non-political 1887 24x34 4 1.00 1336 DAN. K. SWEARINGEN, Editor and Publisher.					
GRINNELL, pop. —; GOVE Co., pop. 4,113. Golden Belt.....Saturday.....Democratic.. 1885 26x40 8 1.50 1400 H. A. HOUSTON, Editor and Publisher.					
GYP SUM, pop. —; SALINE Co., pop. 20,100. Gypsum Valley Echo.....Friday.....Republican.. 1886 24x34 4 1.00 J. WAYNE AMOS, Editor and Publisher.					
HADDAM, pop. 980; WASHINGTON Co., pop. 21,836. Clipper.....Thursday.....Republican.. 1883 22x34 4 1.00 1500 J. B. CAMPBELL, Editor and Publisher. Investigator.....Thursday.....Liberal..... 1888 24x35 4 1.00 RAY E. CHASE, Editor and Publisher.					
HALSTEAD, pop. 802; HARVEY Co., pop. 20,603. Herald.....Thursday.....Independent 1886 *15x22 8 1.00 400 H. E. SWAN, Editor and Publisher. Independent.....Friday.....Republican.. 1881 26x40 4 1.50 1600 H. S. GILHAMS, Editor and Publisher.					
HANOVER, pop. 979; WASHINGTON Co., pop. 21,836. Democrat.....Friday.....Democratic.. 1877 22x32 4 1.50 1800 HOOD & MUNGER, Editors and Publishers.					
HARLAN, pop. (twp.) 886; SMITH Co., pop. 16,294. Enterprise.....Thursday.....Independent 1887 22x30 4 1.00 BEN. T. BAKER, Editor and Publisher.					
HAROLD, pop. —; NESS Co., pop. 6,696. Record.....Thursday.....Republican.. 1887 24x36 4 1.00 ROBERT FINDLAY, SR., Editor and Publisher.					
HARPER, pop. 2,769; HARPER Co., pop. 17,655. Graphic.....Wednesday.....Republican.. 1883 26x40 4 1.00 1,400 E. P. ARCHBOLD, Editor and Publisher. Sentinel.....Evg. ex. Sun.....Democratic.. 1884 22x30 4 5.00 892 Sentinel.....Saturday.....Democratic.. 1882 30x44 8 1.50 1,537 J. L. ISENBERG, Editor; ISENBERG Bros., Publishers.					
HARTFORD, pop. 547; LYON Co., pop. 25,928. Call.....Friday.....Republican.. 1879 28x44 4 1.50 800 W. J. MEANS, Editor and Publisher.					
HARTLAND, pop. —; KEARNEY Co., pop. 93,000. Herald.....Saturday.....Independent 1886 24x35 4 1.00 JOSEPH DILLON, Editor and Publisher.					
HASTINGS, pop. —; THOMAS Co., pop. 5,629. Gazette.....Friday.....Local..... 1888 22x30 4 1.00 G. F. ROBERTS, Editor and Publisher.					
HATFIELD, pop. —; FINNEY Co., pop. 16,000. News.....Wednesday.....Independent. 1887 22x32 4 1.00 M. B. CRAWFORD, Editor and Publisher.					
HAVANA, pop. —; MONTGOMERY Co., pop. 25,960. Herald.....Friday.....Local..... 1887 22x31 8 1.00 E. J. BARRON, Editor and Publisher.					
HAVEN, pop. (twp. 1,450); RENO Co., pop. 27,555. Independent.....Friday.....Independent 1886 24x34 4 1.50 650 FRED. W. THORP, Editor and Publisher.					
HAVILAND, pop. —; KIOWA Co., pop., 5,181. Tribune.....Thursday.....Local..... 1887 22x31 4 1.25 BERT L. EATON, Editor and Publisher.					
HAYS CITY †, pop. 1,550; ELLIS Co., pop. 7,034. Democratic Times.....Thursday.....Democratic.. 1888 26x40 8 1.50 G. W. SWEET, Editor and Publisher. Ellis County Free Press.....Wed. & Sat.....Republican.. 1882 34x48 8 1.50 1648 HARRY FREESE, Editor and Publisher. Republican.....Saturday.....Republican.. 1883 24x35 4 1.50 GEO. P. GRIFFITH, Editor and Publisher. Sentinel.....Saturday.....Republican.. 1874 24x34 4 2.00 700 F. C. MONTGOMERY, Editor and Publisher.					
HAZLETON, pop. —; BARBER Co., pop. 10,465. Express.....Thursday.....Republican.. 1884 35x48 8 1.50 1552 W. E. BURLEIGH, Editor and Proprietor. Tribune.....Thursday.....Independent 1887 36x48 8 1.50 L. V. HARM, Editor and Publisher.					
HEPLER, pop. —; CRAWFORD Co., pop. 26,147. Banner.....Saturday.....Ind. Rep..... 1887 26x40 8 1.00 1360 H. F. CANUTT & SON, Editors and Publishers.					

CIRCULATION: † Publishers' reports. Roman figures—estimated. Bold-face—sworn. *Size of page. † County-seat.
POPULATION: State Census 1887. § Estimated.

	<i>Estab.</i>	<i>Size.</i>	<i>Pages.</i>	<i>Sub.</i>	<i>Circ.</i>
HERINGTON, pop. —; DICKINSON Co., pop. 23,087.					
Headlight.....Thursday.....	1883	30×44	8	\$1.50	
TOM GALLAGHER, Editor and Publisher.					
Tribune.....Thursday.....	1884	26×40	4	1.50	‡32
WELCH & SAGE, Editors and Publishers.					
HERNDON, pop. —; RAWLINS Co., pop. 5,923.					
Courant.....Friday.....	1888	22×30	4	1.50	
E. H. RATHBONE, Editor and Publisher.					
HIAWATHA †, pop. 2,286; BROWN Co., pop. 16,046.					
Brown County World.....Friday.....	1864	28×44	4	1.50	‡1,800
D. W. WILDER, Editor and Publisher.					
Kansas Democrat.....Thursday.....	1883	28×44	4	1.50	‡1,425
GEO. T. WILLIAMS, Editor and Publisher.					
HILL CITY †, pop. —; GRAHAM Co., pop. 5,893.					
Democrat.....Thursday.....	1887	22×30	4	1.00	
J. F. STEWART, Editor and Publisher.					
Reveille.....Friday.....	1884	24×35	4	1.00	‡528
W. R. HILL, Editor and Publisher.					
HILLSBORO, pop. 3,750; MARION Co., pop. 20,627.					
Herald (Eng. and Ger.).....Thursday.....	1837	26×41	4	1.00	
JOHN DOLE, Editor and Publisher.					
HOISINGTON, pop. 3,400; BARTON Co., pop. 13,687.					
Echo.....Saturday.....	1887	24×34	4	1.00	
J. H. KERR, Editor; KERR BROS., Publishers.					
HOLTON †, pop. 2,679; JACKSON Co., pop. 15,417.					
Jackson County Federal.....Wed. & Sat.....	1885	24×35	4	1.50	
G. D. BAKER, Editor; A. E. BAKER, Publisher.					
Recorder.....Thursday.....	1868	35×48	8	1.50	‡1,320
M. M. BECK, Editor and Publisher.					
Signal.....Wednesday.....	1877	34×48	8	1.50	‡1,104
W. W. SARGENT, Editor and Publisher.					
HOLYROOD, pop. —; ELLSWORTH Co., pop. 10,774.					
Enterprise.....Thursday.....	1887	22×30	4	1.00	300
M. G. WOODMANSEE, Editor and Publisher.					
HOPE, pop. (twp.), 731; DICKINSON Co., pop. 23,087.					
Dispatch.....Friday.....	1886	26×40	4	1.00	
A. M. CRARY, Editor; M. C. HEMENWAY, Publisher.					
Herald.....Thursday.....	1885	30×42	8	1.00	‡720
GEO. BURROUGHS, Editor and Publisher.					
HORACE, pop. —; GREELEY Co., pop. 2,641.					
Champion.....Friday.....	1888	26×40	4	1.50	
WHITE & LEMMON, Editors and Publishers.					
Greeley County Gazette.....Thursday.....	1886	24×34	4	1.50	
WIBLE BROTHERS, Editors and Publishers.					
HORTON, pop. 1,133; BROWN Co., pop. 16,046.					
Commercial.....Friday.....	1887	30×46	8	1.50	
CLYDE McMANIGAL, Editor; SHERDEMAN & McMANIGAL, Publishers.					
Headlight.....Evg. ex. Sun.....	1887	23×32	4	5.00	
Headlight.....Friday.....	1886	32×44	8	1.50	‡926
H. W. BRUNDIGE, Editor and Publisher.					
HOWARD †, pop. 31,500; ELEK Co., pop. 14,575.					
Broad-Axe.....Thursday.....	1888	22×30	4		
— Editor and Publisher.					
Courant.....Friday.....	1870	26×40	4	1.50	‡1,280
THOMPSON & SONS, Editors and Publishers.					
Democrat.....Wednesday.....	1878	26×40	4	1.50	‡900
J. R. HALL, Editor and Publisher.					
HOXIE †, pop. 450; SHERIDAN Co., pop. 3,435.					
Democrat.....Friday.....	1835	30×44	8	1.50	‡675
SAMUEL P. DAVIDSON, Editor and Publisher.					
Sentinel.....Thursday.....	1884	26×40	4	1.50	450
W. L. HUMES, Editor and Publisher.					
HUGOTON †, pop. 3,500; STEVENS Co., pop. 38,500.					
Hermes.....Friday.....	1887	26×40	8	1.50	
CHAS. M. DAVIS, Editor and Publisher.					
Hugo Herald... (see page 992).....Thursday.....	1886	26×40	4	1.50	
C. E. COOK, Editor and Publisher.					
HUMBOLDT, pop. 2,045; ALLEN Co., pop. 14,648.					
Herald.....Friday.....	1887	24×35	4	1.00	
S. A. D. COX, Editor and Publisher.					
Union.....Saturday.....	1866	26×40	4	2.00	‡1,100
W. T. McELROY, Editor and Publisher.					
HUTCHINSON †, pop. 9,912; RENO Co., pop. 27,555.					
Democrat.....Thursday.....	1882	28×44	8	1.50	700
B. M. JOHNSTON, Editor; J. F. BLACKBURN, Publisher.					
Interior-Herald.....Saturday.....	1875	30×44	8	1.50	‡1,476
FLETCHER MERIDITH, Editor and Proprietor.					
News.....Morn. ex. Mon.....	1885	35×48	8	8.00	
NEWS.....Thursday.....	1872	*18×24	8	1.50	1,600
RALPH M. EASLEY, Editor and Manager; HUTCHINSON NEWS COMPANY, Publishers.					

CIRCULATION: ‡ Publishers' reports. Roman figures—estimated. Bold-face—sworn. *Size of page. † County-seat.
 POPULATION: State Census 1887. § Estimated.

	<i>Estab.</i>	<i>Size.</i>	<i>Pages.</i>	<i>Sub.</i>	<i>Circ.</i>
INDEPENDENCE †, pop. 5,000; MONTGOMERY Co., pop. 25,960.					
Evening Reporter.....Evg. ex. Sun.....Local.....	1881	24×35	4	\$6.00	‡500
T. N. SICKELS, Editor and Publisher.					
South Kansas Tribune.....Wednesday.....	1871	26×40	4	2.00	‡1,300
W. T. & C. YOE, Editors and Publishers.					
Star and Kansan.....Friday.....	1872	26×40	4-6	2.00	‡1,100
H. W. YOUNG, Editor and Publisher.					
INGALLS, pop. —; GRAY Co., pop. 4,896.					
Gray County Republican.....Thursday.....	1888	24×35	4	1.50	
ALLEN B. SAYLES, Editor; REPUBLICAN PUBLISHING COMPANY.					
Union.....Saturday.....	1887	26×40	8	1.00	
R. H. TURNER, Editor and Publisher.					
IOLA †, pop. 1,712; ALLEN Co., pop. 14,648.					
Allen County Courant.....Saturday.....	1886	26×40	8	1.50	‡960
HAMM BROS., Editors and Publishers.					
Register.....Friday.....	1867	35×48	8	1.50	‡1,280
CHAS. F. SCOTT, Editor and Publisher.					
IRVING, pop. 337; MARSHALL Co., pop. 23,788.					
Leader.....Thursday.....	1886	24×34	4	1.50	‡456
J. R. LEONARD, Editor and Publisher.					
IVANHOE, pop. \$200; HASKELL Co., pop. 2,841.					
Times.....Friday.....	1885	24×36	4	1.50	
TIMES PUBLISHING COMPANY, Publishers.					
JAMESTOWN, pop. \$275; CLOUD Co., pop. 20,149.					
Kansan.....Saturday.....	1881	26×40	8	1.00	‡520
JAMES & MARY L. BURTON, Editors and Publishers.					
JAQUA, pop. —; CHEYENNE Co., pop. 3,214.					
Gleaner.....Friday.....Local.....	1887	22×30	4	1.50	
C. M. JAQUA, Editor; E. M. SNODGRASS, Publisher.					
JETMORE †, pop. \$850; HODGEMAN Co., pop. 4,589.					
Hodgeman County Scimitar.....Saturday.....	1885	24×36	4	1.50	
FULLER & SCOTT, Editors and Publishers.					
Journal.....Saturday.....Local.....	1885	26×40	8	1.50	
E. E. HOOD, Editor; S. A. SHELDON, Publisher.					
Reveille.....Wednesday.....	1882	24×35	4	1.50	600
ROE C. OENDORFF, Editor; H. OENDORFF, Publisher.					
Siftings.....Thursday.....	1886	26×40	4	1.50	800
W. H. IMUS, Editor; IMUS BROS., Publishers.					
JEWELL CITY, pop. 710; JEWELL Co., pop. 19,488.					
Jewell County Republican.....Friday.....	1879	30×44	8	1.50	‡1,120
MUSSER & PALMER, Editors and Publishers.					
JOHNSON CITY †, pop. 700; STANTON Co., pop. 5,760.					
World.....Thursday.....	1883	30×44	8	1.50	‡700
GEORGE V. MECHLER, Editor and Publisher.					
JUNCTION CITY †, pop. 3,702; DAVIS Co., pop. 3,731.					
Republican.....Friday.....	1882	35×48	8	1.00	‡1,100
GEO. A. CLARK, Editor and Publisher.					
Tribune.....Thursday.....	1873	26×40	4	1.00	960
JOHN DAVIS & SONS, Editors and Publishers.					
Union.....Saturday.....	1862	28×40	4	2.00	‡1,100
GEO. W. MARTIN, Editor and Publisher.					
KALVESTA, pop. —; GARFIELD Co., pop. 2,700.					
Herald.....Friday.....	1886	24×35	4	1.50	
JNO. EWING, Editor and Manager; HERALD PUBLISHING COMPANY.					
KANOPOLIS, pop. —; ELLSWORTH Co., pop. 10,774.					
Journal.....Thursday.....	1886	22×30	4	1.00	‡936
R. V. MORGAN, Editor and Publisher.					
KANSAS CITY †, pop. \$21,000; WYANDOTTE Co., pop. 37,565.					
Cromwell's Kansas MIRROR (Ar-} Thursday.....Independent.	1887	24×35	4	1.50	
mourdale).....					
MARK CROMWELL, Editor and Publisher.					
Cyclone.....Thursday.....	1886	26×40	8	1.50	
LOUIS ROSENTHAL, Editor and Publisher, N. E. Cor. Fifth and James Sts.					
Gazette.....Daily.....	1887	24×35	8	4.00	
Gazette.....Friday.....	1888	30×44	8	1.00	‡1,000
GEO. W. MARTIN, Editor; R. B. ARMSTRONG, Business Manager.					
Herald.....Thursday.....	1872	24×36	4	2.00	500
V. J. LANE & Co., Editors and Publishers.					
Kansas Pioneer.....Saturday.....	1837	18×22	4	1.00	
Kansas Pioneer (German).....Thursday.....	1881	30×44	8	2.00	‡1,100
L. WEIL, Editor and Publisher.					
KENDALL †, pop. 673; HAMILTON Co., pop. 2,148.					
Boomer.....Saturday.....	1886	24×35	4	1.50	‡500
HENRY BLOCK, Editor and Publisher.					
KENSINGTON, pop. —; SMITH Co., pop. 16,294.					
Mirror.....Thursday.....Local.....	1888	24×35	4	1.25	
C. E. NELSON, Editor and Publisher.					
KINCAID, pop. —; ANDERSON Co., pop. 13,273.					
Kronicle.....Saturday.....Independent	1886	22×31	4	1.50	‡453
W. C. RUTZONG & SON, Editors and Publishers.					

CIRCULATION: † Publishers' reports. Roman figures—estimated. Bold-face—sworn. *Size of page. † County-seat.
 POPULATION: State Census 1887. § Estimated.

	<i>Estab.</i>	<i>Size.</i>	<i>Pages.</i>	<i>Sub.</i>	<i>Circ.</i>
KINGMAN †, pop. 4,058; KINGMAN Co., pop. 13,597.					
Courier.....Daily <i>ex. Sun.</i>Republican..	1887	23×38	4	\$5.00	1600
Courier.....Thursday.....Republican..	1878	30×44	8	1.50	2,500
BAY & SMITH, Editors and Publishers.					
Kingman County Democrat.....Thursday.....Democratic..	1883	26×40	4	1.50	
W. A. EATON, Editor and Publisher.					
Leader.....Thursday.....Republican..	1884	28×44	4	1.50	1,250
MORTON ALBAUGH, Editor and Publisher.					
Morning News.....Morn. <i>ex. Mon.</i>Independent	1886	22×30	4	6.00	1400
News (<i>weekly ed. of Morning News</i>).....Wednesday.....Independent	1886	26×40	8	1.50	
A. P. BERRY, Managing Editor; M. A. HULL, Publisher.					
Voice of the People.....Thursday.....Union Labor.	1888	24×36	4	1.50	
S. H. SNIDER & O. P. FULLER, Editors and Publishers.					
KINSLEY †, pop. 1,206; EDWARDS Co., pop. 4,717.					
Banner-Graphic.....Friday.....Democratic..	1877	26×40	4	1.50	1,493
J. M. SPRINGER, Editor; MALIN & SPRINGER, Publishers.					
Mercury.....Thursday.....Republican..	1883	28×44	4	1.50	875
W. S. HEBRON, Editor and Publisher.					
KIOWA, pop. —; BARBER Co., pop. 10,465.					
Herald.....Thursday.....Ind Dem.....	1884	31×44	8	1.50	1600
J. E. HALL, Editor and Proprietor.					
Journal.....Thursday.....	1885	30×44	8	1.50	
CHARLES & WOODWORTH, Editors and Publishers.					
KIRWIN, pop. 824; PHILLIPS Co., pop. 14,067.					
Chief.....Thursday.....Republican..	1873	26×40	8	1.50	960
MILT. L. SINGREY, Editor and Publisher.					
Independent.....Thursday.....Anti-Monop..	1879	26×40	8	1.50	11,000
C. J. LAMB, Editor and Publisher.					
LA CROSSE †, pop. 118; RUSH Co., pop. 6,203.					
Chieftain.....Thursday.....Republican..	1881	30×44	4	1.50	1750
JOHN E. FRAZER, Editor and Manager; J. E. FRAZER & F. H. DAVIS, Publishers.					
Democrat.....Thursday.....Democratic..	1887	26×40	4	1.50	
J. M. TRACY, Editor and Publisher.					
LA CYGNE, pop. 1,081; LINN Co., pop. 17,320.					
Journal.....Saturday.....Republican..	1870	26×40	4	1.50	848
KENE & LANE, Editors and Publishers.					
Leader.....Thursday.....Democratic..	1886	30×44	8	1.00	
J. E. CHAPMAN, Editor and Publisher.					
LAKE CITY, pop. (twp.) 598; BARBER Co., pop. 10,465.					
Bee.....Friday.....Local.....	1888	22×31	4	1.00	
A. B. HOFFMAN, Editor and Publisher.					
LAKIN, pop. 172; KEARNEY Co., pop. 13,000.					
Kearney County Advocate.....Saturday.....	1885	26×40	4	1.50	350
C. O. CHAPMAN, Editor and Publisher.					
Pioneer Democrat.....Wednesday.....Republican..	1885	24×36	4	1.50	480
— Editor and Publisher.					
LANCASTER, pop. —; ATCHISON Co. pop. 27,636.					
Prairie Press.....Friday.....Local.....	1888	22×31	4	1.00	
W. C. ADKINS, Editor and Publisher.					
LANE, pop. —; FRANKLIN Co., pop. 22,584.					
Commercial Bulletin.....Friday.....Republican..	1885	22×31	4	1.00	1624
FRANK PYLE, Editor and Publisher.					
LARNED †, pop. 2,806; PAWNEE Co., pop. 7,284.					
Chronoscope.....Evg. <i>ex. Sun.</i>Republican..	1887	24×35	4	6.00	
Chronoscope.....Friday.....Republican..	1873	28×44	4	1.50	1,200
LARNED PRINTING COMPANY; E. B. SMITH, Managing Editor.					
Eagle-Optic.....Friday.....Democratic..	1874	31×45	4	1.50	11,250
T. E. LEFTWICH, Editor; OPTIC STEAM PRINTING Co., Pubs.; A. B. LEFTWICH, Bus. Mgr.					
LATHAM, pop. —; BUTLER Co., pop. 28,989.					
Signal.....Saturday.....Republican..	1885	24×35	4	1.50	1503
TOM C. COPELAND, Editor and Publisher.					
LA WRENCE †, pop. 10,829; DOUGLAS Co., pop. 25,140.					
Evening Tribune— <i>see Tribune</i>Evg. <i>ex. Sun.</i>Republican..	1884	24×34	4	6.00	1,100
Gazette.....Thursday.....Democratic..	1882	30×44	8	1.50	1,344
OSBUN SHANNON, Editor; GAZETTE PUBLISHING Co.; FRANK L. WEBSTER, Manager.					
Germania (German).....Thursday.....Independent	1877	28×40	4	1.50	1560
GOTTLIEB OEHRLE, Editor and Publisher.					
Journal.....Morn. <i>ex. Mon.</i>Republican..	1866	26×40	4	8.00	1970
Journal.....Thursday.....Republican..	1857	30×44	8	1.25	2,100
LAWRENCE JOURNAL COMPANY, Publishers.					
Sigma Nu Delta.....Bi-monthly.....Fraternity...	1883	*6×9	32	1.50	1560
KANSAS UNIVERSITY CHAPTER OF SIGMA NU, Publishers.					
Tribune (<i>weekly edition of Evening Tribune</i>).....Friday.....Republican..	1884	28×44	4	1.50	1,000
TRIBUNE PUBLISHING COMPANY, Editors and Publishers.					
University Courier.....Friday <i>during</i> } Collegiate....	1882	19×25	4	1.00	1800
UNIVERSITY COURIER COMPANY. } <i>College year...</i>					
University Review.....Monthly <i>during</i> } Collegiate....	1879	*7×10	40	1.25	1350
KANSAS UNIVERSITY PUBLISHING COMPANY. } <i>College year...</i>					

CIRCULATION: † Publishers' reports. Roman figures—estimated. Bold-face—sworn. * Size of page. † County-seat.
 POPULATION: State Census 1887. § Estimated.

	<i>Estab.</i>	<i>Size.</i>	<i>Pages.</i>	<i>Sub.</i>	<i>Circ.</i>
LEAVENWORTH †, pop. 31,210; LEAVENWORTH Co., pop. 46,500.					
Democratic Standard (<i>wkly. ed. of Standard</i>).....(see page 1054).....	Friday.....	Democratic..	1870	28×44	4 \$1.00 9,300
Home Record.....	Monthly.....	Benevolent..	1872	17×24	4 .80
Mrs. C. H. CUSHING, Editor and Publisher.					
Kansas Catholic.....	Thursday.....	Catholic.....	1882	30×44	8 1.50 \$2,800
JOHN O'FLANAGAN, Editor and Publisher.					
Post (German).....	Evg. ex. Sun.....	Independent	1887	26×40	4 10.00
Post (German).....	Friday.....	Independent	1887	30×44	8 2.00
GERMAN PRINTING AND PUBLISHING Co.					
Standard—see <i>Democratic Standard</i> ... Evg. ex. Sun.....	Democratic..	1873	24×38	4 5.00	\$4,300
(See page 1054)					
LEAVENWORTH STANDARD PRINTING COMPANY; FRANK T. LYNCH, Manager.					
Sun.....	Daily ex.—	Independent	1887	24×35	4 5.00
Sun.....	Weekly.....	Independent	1888		
SUN PUBLISHING COMPANY.					
Times.....(see page 1020).....	{ Morn. ex. Mon.....	Republican..	1887	26×40	4 5.00 \$5,400
	{ Sunday edition.....			30×44	8 \$7,000
Times.....(see page 1020).....	Thursday.....	Republican..	1887	30×44	8 1.00 \$7,460
Z. A. SMITH, Editor; TIMES PUBLISHING COMPANY.					
LEBANON, pop. 31,133; SMITH Co., pop. 16,294.					
Criterion.....	Friday.....	Republican..	1886	22×31	4 1.25 1,000
JOSEPH A. WRIGHT, Editor and Publisher.					
LENORA, pop. (twp.) 403; NORBON Co., pop. 11,236.					
Leader.....	Thursday.....	Republican..	1882	30×44	8 1.00 350
J. H. WRIGHT, Editor and Publisher.					
Record.....	Thursday.....	Local.....	1887	20×26	4 1.00
C. T. BOBERT, Editor and Publisher.					
LEON, pop. —; BUTLER Co., pop. 28,989.					
Indicator.....	Thursday.....	Local.....	1880	26×40	4 1.50 \$528
C. R. NOE, Editor and Publisher.					
LEONARDVILLE, pop. —; RILEY Co., pop. 12,795.					
Monitor.....	Thursday.....	Republican..	1883	26×40	8 1.50 \$500
P. S. LOOFBOURROW, Editor and Publisher.					
LEOTH CITY, pop. —; WICHITA Co., pop. 2,607.					
Transcript.....	Thursday.....	Democratic..	1887	26×40	4 1.50 \$800
W. R. GIBBS, Editor and Publisher.					
Wichita Standard.....	Thursday.....	Republican..	1885	24×36	4 1.50 \$600
C. S. TRIPLETT, Editor and Publisher.					
LERADO, pop. \$500; RENO Co., pop. 27,555.					
Ledger.....	Thursday.....	Local.....	1886	24×36	4 1.50 650
LESLIE NIELACK, Editor and Publisher.					
LE ROY, pop. 685; COFFEY Co., pop. 15,974.					
Eagle.....	Friday.....	Local.....	1887	24×34	4 1.00
SEARS BROS., Editors and Publishers.					
Reporter.....	Saturday.....	Independent	1879	26×40	4 1.50 \$600
FRANK FOCKELE, Editor and Publisher.					
LEXINGTON, pop. —; CLARK Co., pop. 5,079.					
Leader.....	Friday.....	Democratic..	1886	35×48	8 1.50
JOE H. CARTER, Editor and Proprietor.					
LIBERTY, pop. —; MONTGOMERY Co., pop. 25,960.					
Review.....	Friday.....	Independent	1886	24×35	4 1.00 \$322
A. S. DULEY, Editor and Publisher.					
LINCOLN †, pop. 1,126; LINCOLN Co., pop. 11,232.					
Beacon.....	Thursday.....	Prohibition..	1879	30×44	8 1.50 750
W. S. & A. C. WAIT, Editors and Publishers.					
Lincoln County Democrat.....	Thursday.....	Democratic..	1886	30×44	8 1.50 \$240
TROUP & CULLUM, Editors and Publishers.					
Republican.....	Thursday.....	Republican..	1872	28×40	4 1.50 750
TELL W. WALTON, Editor and Publisher.					
LINDSBORG, pop. 885; McPHERSON Co., pop. 23,208.					
Framat (Swedish).....	Monthly.....	Family.....		16	2.00
BETHANY PUBLISHING Co.; J. J. HENMON, Manager.					
News.....	Friday.....	Republican..	1881	26×40	4 1.50 \$900
BETHANY PUBLISHING Co.; J. J. HENMON, Manager.					
LITTLE RIVER, pop. —; RICE Co., pop. 15,484.					
Monitor.....	Thursday.....	Independent	1886	26×40	4 1.50 \$350
T. G. ROBISON, Editor and Publisher.					
LOGAN, pop. 300; PHILLIPS Co., pop. 14,067.					
Phillips County Freeman.....	Thursday.....	Independent	1879	28×44	4 1.25 1,000
H. N. BOYD, Editor and Publisher.					
Republican.....	Thursday.....	Republican..	1886	26×40	4 1.00 480
BUSH & CUNNINGHAM, Editors and Publishers.					
LONG ISLAND, pop. (twp.) 615; PHILLIPS Co., pop. 14,067.					
Leader.....	Thursday.....	Local.....	1885	24×36	4 1.25
J. N. CURL, Editor and Publisher.					
Phillips County Inter-Ocean.....	Saturday.....	Independent	1886	24×35	4 1.00 \$500
E. M. WEED, Editor and Proprietor.					
LONGTON, pop. 590; ELK Co., pop. 14,575.					
Times.....	Friday.....	Local.....	1881	24×35	4 1.50 480
GEORGE M. FLOEY, Editor and Publisher.					

CIRCULATION: † Publishers' reports. Roman figures—estimated. Bold-face—sworn. * Size of page. † County-seat.
 POPULATION: State Census 1887. § Estimated.

	<i>Estab.</i>	<i>Size.</i>	<i>Pages.</i>	<i>Sub.</i>	<i>Circ.</i>
LOUISBURG, pop. 933; MIAMI Co., pop. 18,013.					
Herald.....Friday.....Democratic..	1876	26×40	8	\$1.50	4888
R. A. WRIGHT, Publisher.					
LOUISVILLE, pop. 417; POTTAWATTOMIE Co., pop. 18,310.					
Indicator.....Thursday.....Local.....	1887	22×30	4	1.00	
E. D. ANDERSON, Editor and Publisher.					
LOYAL, pop. —; GARFIELD Co., pop. 52,700.					
Garfield County Journal.....Thursday.....Independent	1887	22×32	4	.75	
M. L. HART, Editor and Publisher.					
LUDELL, pop. 483; RAWLINS Co., pop. 5,923.					
Gazette.....Saturday.....Republican..	1887	26×40	8	1.50	4784
R. H. CHASE, Editor and Publisher.					
LURAY, pop. —; RUSSELL Co., pop. 9,073.					
Headlight.....Thursday.....Local.....	1887	22×31	4	1.00	
J. M. McAFEE, Editor and Publisher.					
LYNDON †, pop. \$1,000; OSAGE Co., pop. 25,076.					
Journal.....Thursday.....Republican..	1875	24×35	4	1.50	4888
W. A. MADARIS, Editor and Publisher.					
LYONS †, pop. 2,183; RICE Co., pop. 15,484.					
Prohibitionist.....Thursday.....Prohibition..	1884	22×30	4	1.00	
LOWRY & HENDERSON, Editors and Publishers.					
Republican.....Daily <i>ex. Sun.</i>Republican..	1887	24×35	4	6.00	4275
Republican.....Thursday.....Republican..	1879	31×44	8	1.60	4900
CLARK CONKLING, Editor and Publisher.					
Soldiers' Tribune.....Thursday.....G. A. R.....	1888	26×40	8	1.00	
SOLDIERS' TRIBUNE PUBLISHING COMPANY.					
McALLASTER, pop. \$300; LOGAN Co., pop. 3,112.					
Herald.....Saturday.....Democratic..	1887	30×44	4	1.00	4250
CHAS. BOOTON, Editor; BOOTON & BORNT, Publishers.					
McCRACKEN, pop. —; RUSH Co., pop. 6,203.					
Enterprise.....Friday.....Republican..	1887	26×40	4	1.50	4500
W. B. NEWTON, Editor and Publisher.					
MCCUNE, pop. 846; CRAWFORD Co., pop. 26,147.					
Times.....Thursday.....Republican..	1882	26×40	4	1.50	4600
A. JETT, Editor and Publisher.					
MACKSVILLE, pop. —; STAFFORD Co., pop. 9,810.					
Times.....Thursday.....	1886	30×44	8		400
A. H. DEVER, Editor and Publisher.					
McLOUTH, pop. \$400; JEFFERSON Co., pop. 16,265.					
Times.....Friday.....Independent	1887	24×35	4	1.50	4400
A. B. MILLS, Editor and Publisher.					
McPHERSON †, pop. \$5,000; MCPHERSON Co., pop. 23,203.					
Democrat.....Friday.....Democratic..	1856	26×40	8	1.00	4900
WARREN KNAUS, Editor and Publisher.					
Freeman.....Morn. <i>ex. Sun.</i>Republican..	1887	22×36	4	6.00	
Freeman.....Friday.....Republican..	1877	32×48	4	1.50	41,000
H. E. KELLY, Editor and Publisher.					
Republican.....Evg. <i>ex. Sun.</i>Republican..	1887	22×30	4	5.00	4300
Republican.....Friday.....Republican..	1872	30×44	8	1.50	41,100
S. G. MEAD, Editor and Publisher.					
School, Fireside and Farm.....Monthly.....Lit. & Agric..	1883	*10×14	16	.50	
TRUSTEES OF MCPHERSON COLLEGE, Editors and Publishers.					
MADISON, pop. \$250; GREENWOOD Co., pop. 16,338.					
News.....Friday.....Republican..	1879	30×44	8	1.50	4720
W. O. & V. E. LUNSFORD, Editors and Publishers.					
MANCHESTER (<i>Keystone P. O.</i>), pop. —; DICKINSON Co., pop. 23,087.					
Sun.....Thursday.....Local.....	1887	22×31	4	1.50	
A. S. GREEN, Editor and Publisher.					
MANHATTAN †, pop. 3,331; RILEY Co., pop. 12,795.					
Industrialist.....Saturday.....Agric. Coll..	1875	15×22	4	.50	1,950
FACULTY OF THE COLLEGE, Editors and Publishers.					
Journal of Mycology.....Monthly.....Botanical....	1835	8vo	12	1.00	
W. A. KELLERMAN, Ph. D., Editor and Publisher.					
Kansas Telephone.....Monthly.....Congregat'n'l	1880	22×31	4	.50	41,500
R. D. PARKER, Editor; L. B. PARKER, Publisher.					
Mercury.....Wednesday.....Democratic..	1884	26×40	8	1.50	41,370
J. J. DAVIS, Editor and Publisher.					
Nationalist.....Friday.....Republican..	1860	*15×22	8	1.50	41,450
PARKER, THOMPSON & Co., Editors and Publishers.					
Republic.....Thursday.....Republican..	1876	*18×22	8	1.50	41,500
G. A. ATWOOD, Editor and Publisher.					
MANKATO †, pop. \$900; JEWELL Co., pop. 19,483.					
Jacksonian.....Thursday.....Democratic..	1888	26×40	8	1.50	
GEO. W. REED, Editor; S. S. MASON, Publisher.					
Jewell County Monitor.....Wednesday.....Republican..	1873	26×40	4	1.50	41,000
R. F. VAUGHAN, Editor and Publisher.					
Jewell County Review.....Thursday.....Republican..	1879	30×44	8	1.50	41,200
S. M. WEED, Editor and Publisher.					

CIRCULATION: † Publishers' reports. Roman figures—estimated. Bold-face—sworn. *Size of page. † County-seat.
 POPULATION: State Census 1887. § Estimated.

	<i>Estab.</i>	<i>Size.</i>	<i>Pages.</i>	<i>Sub.</i>	<i>Circ.</i>
MAPLETON, pop. \$300; BOURBON Co., pop. 27,254. Telephone.....Thursday.....Independent 1886 22x30 4 \$1.00 C. S. CLARK, Editor and Publisher.					
MARION †, pop. 2,715; MARION Co., pop. 20,827. Cottonwood Valley Times (weekly) Thursday.....Democratic.. 1887 36x48 8 1.50 †920 edition of Times..... } W. W. WHEEL, Editor; TIMES COMPANY, Publishers; M. O. BILLINGS, Manager. Record.....Friday.....Republican.. 1870 36x48 8 1.50 1,440 E. W. HOCH, Editor; HOCH BROS., Publishers. Times—see Cottonwood Valley Times. MORN. E. —.....Democratic.. 1888 22x30 4 4.80					
MARQUETTE, pop. —; MCPHERSON Co., pop. 23,208. Monitor.....Friday.....Republican.. 1887 26x40 4 1.50 †560 —, Editor and Publisher.					
MARVIN, pop. —; PHILLIPS Co., pop. 14,067. Monitor.....Friday.....Democratic.. 1886 24x35 4 1.00 MILEY & EDGECOMBE, Editors; MARVIN PUBLISHING Co.; G. E. CRONK, Secretary.					
MARYSVILLE †, pop. 2,726; MARSHALL Co., pop. 28,783. Marshall County Democrat.....Thursday.....Democratic.. 1882 30x44 8 1.50 †1,500 (See page 1028) MORSE & ECKS, Editors and Publishers. Marshall County News.....Friday.....Republican.. 1872 30x44 8 1.50 1,900 Geo. T. SMITH, Editor and Publisher. Post (German).....Wednesday.....Democratic.. 1881 30x44 8 2.00 †750 Wm. BECKER, Publisher. True Republican.....Thursday.....Labor..... 1885 30x44 8 1.00 P. D. HARTMAN, Editor and Publisher.					
MEADE CENTER †, pop. \$950; MEADE Co., pop. 4,407. Meade County Globe.....Saturday.....Republican.. 1885 26x40 4 1.00 FRANK FUHR, Editor and Publisher. Meade Republican.....Wednesday.....Republican.. 1887 26x40 4 1.50 †768 T. J. PALMER, Editor and Publisher. Press-Democrat.....Thursday.....Democratic.. 1885 26x40 8 1.50 800 MECHLER BROS., Editors and Publishers.					
MEDICINE LODGE †, pop. 1,226; BARBER Co., pop. 10,465. Barber County Democrat.....Friday.....Democratic.. 1888 26x40 4 1.50 A. J. JONES, Editor; SWARTZ & CONLISK, Publishers. Barber County Index.....Wednesday.....Democratic.. 1880 26x40 4 1.50 †960 E. P. CARUTHERS & W. G. MUSGROVE, Editors and Publishers. Cresset.....Thursday.....Republican.. 1880 28x44 4 1.50 1,000 L. M. AXLINE, Editor and Publisher. Farmers' Pride.....Semi-monthly.....Independent 1887 26x40 8 1.00 D. E. SHELDON, Editor and Publisher. Independent Star.....Tuesday.....Independent 1883 24x35 4 1.00 SWARTZ & CONLISK, Editors and Publishers.					
MELVERN, pop. 525; OSAGE Co., pop. 25,076. Record.....Thursday.....Local..... 1883 22x31 4 1.50 †834 W. S. RILEY, Editor and Publisher.					
MERIDEN, pop. 574; JEFFERSON Co., pop. 16,265. Report.....Saturday.....Democratic.. 1885 26x40 8 1.25 †450 P. N. GISH & SON, Editor and Publisher.					
MERTILLA, pop. \$100; MEADE Co., pop. 4,407. Meade County Times.....Saturday.....Republican.. 1885 24x35 4 1.00 †500 H. L. BISHOP, Editor and Publisher.					
MILLBROOK, pop. \$440; GRAHAM Co., pop. 5,893. Graham County Democrat.....Thursday.....Democratic.. 1885 24x35 4 1.00 †554 PRITCHARD & SINGREY, Editors and Publishers. Herald.....Wednesday.....Democratic.. 1885 26x40 8 1.00 †480 N. C. TERRELL, Editor and Publisher. Times.....Friday.....Republican.. 1879 31x44 8 1.00 †792 BEN. B. F. & M. L. GRAVES, Editors and Publishers.					
MILTONVALE, pop. \$325; CLOUD Co., pop. 20,149. Chieftain.....Saturday.....Republican.. 1887 26x40 4 1.00 C. W. TROWBRIDGE, Editor and Publisher. News.....Thursday.....Republican.. 1880 30x44 8 1.50 †1,188 J. C. CLINE & SONS, Editors and Publishers.					
MINEOLA (Appleton P. O.), pop. —; CLARK Co., pop. 5,079. Era.....Thursday.....Republican.. 1886 26x40 4 1.50 †504 D. G. WATSON, Editor and Publisher.					
MINNEAPOLIS †, pop. 3,225; OTTAWA Co., pop. 15,806. Kansas Workman.....Monthly.....A. O. U. W.. 1882 20x26 16 .50 †9,892 A. P. RIDDLE, Editor and Publisher. Messenger.....Thursday.....Republican.. 1875 *18x24 8 1.00 1,700 RIDDLE & DUNN, Editors and Publishers. Ottawa County Commercial.....Wednesday.....Independent. 1886 *20x26 8 1.00 W. M. & H. R. CAMPBELL, Editor and Publisher. Solomon Valley Democrat.....Friday.....Democratic.. 1884 30x44 8 1.50 †973 PARK S. WARREN, Managing Editor. Sprig of Myrtle.....Monthly.....K. of P..... 1886 20x26 16 .50 A. P. RIDDLE, Editor and Publisher.					

CIRCULATION: † Publishers' reports. Roman figures—estimated. Bold-face—sworn. * Size of page. † County-seat.
POPULATION: State Census 1887. § Estimated.

	<i>Estab.</i>	<i>Size.</i>	<i>Pages.</i>	<i>Sub.</i>	<i>Circ.</i>
MITCHELLVILLE (<i>Edwin P. O.</i>), pop. —; STANTON Co., pop. 5,760.					
Courier.....Wednesday.....Local.....	1887	24x36	4	\$1.50	
FRANK E. NEWKIRK, Editor; COURIER PUBLISHING COMPANY.					
MOLINE, pop. 608; ELK Co., pop. 14,575.					
Mercury.....Friday.....Independent	1882	24x35	4	1.00	\$500
GEO. C. ARMSTRONG, Editor and Publisher.					
MONTEZUMA, pop. —; GRAY Co., pop. 4,896.					
Chief.....Friday.....Democratic..	1886	24x35	4	1.50	350
J. H. HEBARD, Editor and Manager; CHIEF PUBLISHING COMPANY.					
MONUMENT, pop. \$250; LOGAN Co., pop. 3,112.					
Obelisk.....Thursday.....Republican..	1888	26x40	8	1.50	
J. W. TAYLOR, Editor and Publisher.					
MORAN, pop. \$500; ALLEN Co., pop. 14,648.					
Herald.....Thursday.....Republican..	1884	24x35	4	1.00	\$500
G. D. INGERSOLL, Editor and Publisher.					
MORGANVILLE, pop. \$400; CLAY Co., pop. 20,216.					
Clay County Sentinel.....Thursday.....Republican..	1885	24x35	4	1.25	\$500
J. M. PADGETT, Editor and Publisher.					
MOSCOW (<i>Valparaiso P. O.</i>), pop. —; STEVENS Co., pop. \$3,500.					
Review.....Saturday.....Democratic..	1887	22x30	4	1.25	
JAMES MOODY, Editor and Publisher.					
MOUND CITY †, pop. 1,026; LINN Co., pop. 17,820.					
Linn County Clarion.....Friday.....Republican..	1876	26x42	4	1.50	\$960
C. J. TRIGG, Editor and Publisher.					
Progress.....Friday.....Independent.	1884	26x40	8	1.00	\$960
PROGRESS PUBLISHING COMPANY, Editors and Publishers; J. G. CASH, Manager.					
MOUNDRIDGE, pop. —; MCPHERSON Co., pop. 23,208.					
Leader.....Thursday.....Independent	1887	26x40	4	1.50	432
JAS. M. COUTTS, Editor and Publisher.					
MOUND VALLEY, pop. \$600; LABETTE Co., pop. 28,185.					
Herald.....Friday.....Republican..	1882	26x40	8	1.00	\$500
W. F. THRALL, Editor and Publisher.					
MOUNT HOPE, pop. —; SEDGWICK Co., pop. 48,833.					
Mentor.....Friday.....Republican..	1885	24x34	4	1.50	\$300
E. V. WELCH, Editor and Publisher.					
MULLINVILLE, pop. —; KIOWA Co., pop. 5,181.					
Mallet.....Friday.....Independent	1886	26x40	8	1.50	\$300
C. ROBERTSON, Editor and Publisher.					
MULVANE, pop. —; SUMNER Co., pop. 36,692.					
Record.....Saturday.....Independent	1883	26x40	8	1.50	600
G. L. REED, Editor and Publisher.					
MUSCOTAHA, pop. 538; ATCHISON Co., pop. 27,636.					
Record.....Wednesday.....Independent	1884	24x35	4	1.50	\$400
MILLER BROS., Editors and Publishers.					
NARKA, pop. —; REPUBLIC Co., pop. 17,539.					
Bazoo.....Thursday.....Republican..	1888	20x26	4	1.00	
MCDONALD & BAKER, Editors and Publishers.					
NEODESHA, pop. 1,095; WILSON Co., pop. 15,453.					
Independent.....Friday.....Independent	1837	26x40	8	1.50	
HARRY ARMSTRONG, Editor and Publisher.					
Register.....Friday.....Republican..	1872	26x40	4	1.50	\$600
J. K. MORGAN, Editor and Publisher.					
NEOSHO FALLS, pop. 689; WOODSON Co., pop. 9,700.					
Post.....Friday.....Republican..	1871	24x35	4	1.50	600
J. N. STOUT, Editor and Publisher.					
NESCATUNGA, pop. \$300; COMANCHE Co., pop. 5,204.					
Enterprise.....Saturday.....Republican..	1886	24x35	4	1.00	\$16
N. S. MOUNTS, Editor; GEO. W. NEWMAN, Publisher.					
NESS CITY †, pop. 1,111; NESS Co., pop. 6,696.					
Ness County News.....Saturday.....Republican..	1884	36x44	8	1.50	720
BARD & MCFARLAND, Editors and Publishers.					
Times.....Thursday.....Republican..	1879	35x48	8	1.50	\$912
S. L. MOORHEAD, Editor and Publisher.					
Walnut Valley Sentinel.....Saturday.....Democratic..	1886	35x48	8	1.50	\$300
MCDOWELL & WEISEL, Editors and Publishers.					
NETAWAKA, pop. —; JACKSON Co., pop. 15,417.					
Review.....Friday.....Local.....	1888	22x31	4	1.50	
FRED W. BADGER, Editor and Publisher.					
NEWTON †, pop. 8,339; HARVEY Co., pop. 20,603.					
Anzeiger (German).....Friday.....	1837	22x30	4	1.00	
U. HEGE, Editor and Publisher.					
Kansan.....Evg. ex. Sun.....Republican..	1886	24x36	4	5.00	\$300
Kansan.....Thursday.....Republican..	1872	28x44	4	2.00	\$700
C. H. KURTS, Editor and Publisher.					
Kansas Chronicle.....Friday.....Democratic..	1888	26x40	4	1.50	
L. I. PURCELL, Editor and Publisher.					
Kansas Commoner.....Friday.....Union Labor.	1887	26x40	4	1.00	
J. R. ROGERS & B. E. KIES, Editors; COMMONER PUBLISHING COMPANY.					
Republican.....(see page 980).....Morn. ex. Mon.....Republican..	1884	36x40	4	6.00	850
Republican.....(see page 980).....Friday.....Republican..	1875	30x44	8	1.50	1,250
NOBLE L. FRENTIS, Editor; NEWTON PUBLISHING COMPANY, MAX. NICKEL, Business Manager.					

CIRCULATION: † Publishers' reports. Roman figures—estimated. Bold-face—sworn. * Size of page. † County-seat.
 POPULATION: State Census 1887. § Estimated.

	<i>Estab.</i>	<i>Size.</i>	<i>Pages.</i>	<i>Sub.</i>	<i>Circ.</i>
NICKERSON, pop. 1,508; RENO Co., pop. 27,555.					
Argosy.....	Thursday	Republican..	1878 30×44	4 \$1.50	650
HENDRY & HUMPHREY, Editors and Publishers.					
Register.....	Saturday	Republican..	1884 26×40	4 1.50	‡600
RICHARD DALLAM, Editor and Publisher.					
NICODEMUS, pop. (twp.) 288; GRAHAM Co., pop. 5,893.					
Cyclone.....	Friday	Republican..	1886 22×31	4 1.00	‡500
PORTER & INLOW, Editors and Publishers.					
NONCHALANTA, pop. —; NESS Co., pop. 6,626.					
Herald.....	Friday	Independent	1887 24×34	4 1.50	
H. C. NOTSON, Editor and Publisher.					
NORCATUR, pop. —; DECATUR Co., pop. 8,621.					
Register.....	Thursday	Ind. Rep....	1886 22×31	4 1.00	‡45
H. H. HOSKINS, Editor and Publisher.					
NORTH TOPEKA, pop. ‡2,844; SHAWNEE Co., pop. 46,360.					
Courier.....	Morn. ex. Mon	Democratic..	1887 20×26	4 4.90	
Courier.....	Weekly	Democratic..	1888	1.00	
COURIER PUBLISHING COMPANY.					
Mail.....	Friday	Republican..	1882 30×44	8 1.00	‡160
FRANK A. ROOT & SONS, Editors and Publishers.					
News.....	Evg. ex. Sun.		1887 26×40	8 5.20	
News.....	Saturday		1885 26×40	8 1.00	
F. G. KIMBALL, Editor and Publisher.					
NORTON †, pop. 1,400; NORTON Co., pop. 11,231.					
Champion.....	Thursday	Republican..	1884 24×26	4 1.25	‡850
J. W. CONWAY, Editor and Publisher.					
Courier.....	Thursday	Republican..	1878 36×48	8 1.50	‡1,456
F. M. DUVALL, Manager.					
Democrat.....	Tuesday	Democratic..	1886 22×32	4 1.00	‡700
W. H. HILES, Editor and Publisher.					
NORTONVILLE, pop. 609; JEFFERSON Co., pop. 16,265.					
News.....	Friday	Republican..	1885 24×35	4 1.50	‡400
R. A. WRIGHT, Editor and Publisher.					
NORWICH, pop. ‡900; KINGMAN Co., pop. 13,597.					
News.....	Saturday	Independent	1885 26×40	8 1.50	‡432
J. O. GRAHAM, Editor and Publisher.					
OAK HILL, pop. —; CLAY Co., pop. 20,216.					
Echo.....	Friday		1888 30×44	8 1.50	
J. C. CLINE, Editor; FRANK O. CLINE, Publisher.					
OAKLEY, pop. ‡400; LOGAN Co., pop. 3,112.					
Opinion... (see page 1053)	Friday	Democratic..	1885 22×31	4 1.50	‡500
EDWARD KLEIST, Editor and Publisher.					
Republican.....	Thursday	Republican..	1887 30×44	8 1.50	
G. F. ROBERTS, Editor and Publisher.					
Saturday Press.....	Saturday		1888 24×35	4 1.50	
J. P. ISRAEL & Co., Editors and Publishers.					
OBERLIN †, pop. 1,972; DECATUR Co., pop. 8,621.					
Eye.....	Thursday	Republican..	1883 *18×24	8 1.50	‡978
C. BORIN, Editor and Publisher.					
Herald.....	Thursday	Democratic..	1879 36×48	8 1.50	‡95
HENSHAW & BURCH, Editor and Publisher.					
Opinion.....	Saturday	Republican..	1886 24×34	4 1.50	‡600
F. W. CASTERLINE, Editor and Publisher.					
OLATHE †, pop. 3,463; JOHNSON Co., pop. 16,569.					
Johnson County Democrat.....	Thursday	Democratic..	1882 26×40	4 1.50	792
W. C. PAUL, Editor and Publisher.					
Kansas Patron.....	Thursday	Grange.....	1878 26×40	8 1.50	‡1,050
GEO. BLACK, Ed.; JOHNSON Co. Co-OPERATIVE ASSOCIATION, Pubs., H. C. LIVERMORE, Mgr.					
Kansas Star.....	Thursday	Independent	1875 20×28	8 .50	‡700
SUPERINTENDENT OF THE DEAF AND DUMB INSTITUTION, Publisher.					
Mirror.....	Thursday	Republican..	1861 30×44	8 1.50	‡1,800
H. A. PERKINS, Editor and Publisher.					
Waffenlose Waechter (Eng. & Ger.).....	Quarterly	Unsectarian.	1869 22×28	8 .25	
SAMUEL ERNST, Editor and Publisher.					
OLSBURG, pop. ‡900; POTTAWATOMIE Co., pop. 18,310.					
News-Letter.....	Thursday	Ind. Rep....	1886 26×40	8 1.50	
LEWIS HAVERMALE, Editor and Publisher.					
ONAGA, pop. 475; POTTAWATOMIE Co., pop. 18,310.					
Democrat.....	Thursday	Democratic..	1878 30×44	8 1.50	‡450
A. W. CHADIN, Editor and Publisher.					
OSAGE CITY, pop. 3,633; OSAGE Co., pop. 25,076.					
Free Press.....	Wed. & Sat.	Republican..	1877 26×40	4 2.00	‡1,120
J. V. ADMIRE, Editor; FREE PRESS COMPANY, Publishers, D. J. ROBERTS, Manager.					
Kansas People.....	Daily ex. Sun.	Independent	1887 20×26	4 4.00	
Kansas People.....	Wednesday	Independent	1887 26×40	8 1.00	‡1,000
KANSAS PEOPLE PRINTING COMPANY; E. MILLS, Secretary.					
OSAGE MISSION, pop. 1,508; NEOSHO Co., pop. 20,277.					
Neosho County Journal.....	Thursday	Democratic..	1868 26×40	4 1.50	‡700
JOHN R. BRUNT, Editor and Publisher.					

CIRCULATION: ‡ Publishers' reports. Roman figures—estimated. Bold-face—sworn. * Size of page. † County-seat. POPULATION: State Census 1887. § Estimated.

	<i>Estab.</i>	<i>Size.</i>	<i>Pages.</i>	<i>Sub</i>	<i>Circ.</i>
OSAWATOMIE, pop. 543; MIAMI Co., pop. 18,013.					
Graphic.....	Friday.....	Independent	1888	24×35	4 \$1.50
FRANK PYLE & M. E. SPRINGER, Editors and Publishers.					
OSBORNE †, pop. 2,021; OSBORNE Co., pop. 15,836.					
Journal.....	Wednesday.....	Republican..	1886	30×44	8 1.00 †816
BARNHART & ECKMAN, Editors and Publishers.					
Osborne County Farmer.....	Wednesday.....	Republican..	1875	30×44	8 1.00 †1,514
FARMER PUBLISHING COMPANY; C. W. CRAMPTON, Manager.					
Osborne County News.....	Thursday.....	Democratic..	1883	26×40	8 1.00 †750
W. D. GERARD & Co., Editors and Publishers.					
OSKALOOSA †, pop. §850; JEFFERSON Co., pop. 16,265.					
Independent.....	Saturday.....	Republican..	1860	26×40	4 1.50 800
F. H. ROBERTS, Editor and Publisher.					
OSWEGO †, pop. 3,211; LABETTE Co., pop. 28,185.					
Bee.....	Evg. ex. Sun.....	Republican..	1887	24×36	4 6.00 †490
Bee.....	Saturday.....	Republican..	1881	30×44	8 1.50 †1,200
ABE STEINBERGER Editor and Publisher.					
Independent.....	Friday.....	Republican..	1872	26×40	4 1.50 †800
MARY A. MCGILL, Editor and Publisher.					
Labette County Democrat.....	Thursday.....	Democratic..	1879	26×40	4 1.50 800
J. M. LANDIS, Editor and Publisher.					
OTTAWA †, pop. 7,900; FRANKLIN Co., pop. 22,584.					
Campus.....	{ Monthly dur. } { College year... }	Collegiate....	1884	*8×11	16 .75 †1,000
STUDENTS OF OTTAWA UNIVERSITY, Editors and Publishers.					
Fireside, Factory and Farm.....	Monthly.....	Family.....	1886	*10×14	16 .35 †6,800
E. W. FRICK & FRANK MUTH; OTTAWA PRINTING AND PUBLISHING COMPANY, Publishers.					
Journal and Triumph.....	Thursday.....	Union Labor..	1865	26×40	4 2.00 1,582
E. H. SNOW, Editor and Publisher.					
Kansas Lever.....	Saturday.....	Prohibitionist	1887	26×40	8 1.00 †1,008
E. W. FRICK, Editor; OTTAWA PRINTING COMPANY, Publishers.					
Herald..... (see page 996)	Thursday.....	Democratic..	1882	30×44	8 2.00 1,000
J. B. KESSLER, Editor and Proprietor.					
Local News.....	Evg. ex. Sun.....	Local.....	1885	22×31	4 5.00 †1,000
W. L. KERR, Editor and Publisher.					
Republican.....	Evg. ex. Sun.....	Republican..	1879	24×34	4 5.00 †1,050
Republican.....	Thursday.....	Republican..	1873	28×43	4 2.00 †1,700
GEO. T. ANTHONY, Editor; A. T. SHARPE, Publisher.					
OXFORD, pop. 663; SUMNER Co., pop. 36,692.					
Register.....	Saturday.....	Independent	1884	24×36	4 1.50 528
J. S. CONVERSE, Editor and Publisher.					
PALMER, pop. —; WASHINGTON Co., pop. 21,886.					
Pioneer.....	Saturday.....	Local.....	1888	20×26	4 1.00
F. T. COOK, Editor and Publisher.					
PAOLA †, pop. 3,132; MIAMI Co., pop. 18,013.					
Miami Republican.....	Friday.....	Republican..	1866	28×44	4 1.50 †2,050
W. D. GREASON, Editor and Publisher.					
Times.....	Thursday.....	Republican..	1882	30×44	4 1.50 1,032
D. D. PRATT, Publisher.					
Western Spirit.....	Friday.....	Democratic..	1871	28×44	4 1.50 †1,800
B. J. SHERIDAN, Editor and Publisher.					
PARKERVILLE, pop. §300; MORRIS Co., pop. 11,926.					
Times.....	Saturday.....	Local.....	1887	22×31	4 1.00
JAMES A. HARRIS, Editor and Publisher.					
PARSONS, pop. 7,245; LABETTE Co., pop. 28,185.					
Advocate.....	Saturday.....	Independent.	1887	22×32	4 1.00
W. B. MATTHEWSON, Editor; L. A. SHEWARD, Publisher.					
Clarion.....	Thursday.....	Republican..	1888	30×44	8 1.00
SHEWARD & GREGG, Editors and Publishers.					
Eclipse.....	Evg. ex. Sun.....	Ind. Dem....	1878	22×30	4 5.00
Eclipse.....	Thursday.....	Ind. Dem....	1864	26×38	4 1.50 1,000
J. B. LAMB & SON, Editors and Publishers.					
Palladium.....	Wednesday.....	Democratic..	1883	31×44	8 1.50 †1,440
F. W. FRYE & BRO., Editors and Publishers.					
Sun.....	Morn. ex. Mon.....	Republican..	1880	24×35	4 7.00 †2,173
Sun.....	Thursday.....	Republican..	1871	30×44	8 2.00 †1,892
H. H. LUSK, Editor and Publisher.					
PAWNEE ROCK, pop. (twp.) 571; BARTON Co., pop. 13,637.					
Leader.....	Friday.....	Local.....	1886	24×36	4 1.50
J. D. WELCH, Editor and Publisher.					
PEABODY, pop. 1,588; MARION Co., pop. 20,627.					
Gazette.....	Wed. & Sat.....	Republican..	1873	24×35	4 1.50 †984
W. H. MORGAN & SON, Editors and Publishers.					
Graphic.....	Friday.....	Independent	1882	*18×24	8 1.50 1,300
MCKERCHER & HULANISKI, Editors and Publishers.					
PENALOSA, pop. —; KINGMAN Co., pop. 13,597.					
News.....	Friday.....	Independent	1887	24×35	4 1.50
W. J. KREBS, Editor; W. J. KREBS & W. M. TILBERRY, Publishers.					

CIRCULATION: † Publishers' reports. Roman figures—estimated. Bold-face—sworn. *Size of page. † County-seat.
POPULATION: State Census 1887. § Estimated.

	<i>Estab.</i>	<i>Size.</i>	<i>Pages.</i>	<i>Sub.</i>	<i>Circ.</i>
PENCE, pop. \$100; SCOTT Co., pop. \$4,500.					
Phonograph.....Saturday.....Democratic..	1887	30×44	8	\$1.50	
P. W. BAST, Editor and Publisher.					
PERU, pop. —; CHAUTAUQUA Co., pop. 13,417.					
Call.....Friday.....Local.....	1888	22×30	4	1.00	
R. K. BLAKE, Editor and Publisher.					
PHILLIPSBURG †, pop. \$850; PHILLIPS Co., pop. 14,067.					
Democrat.....Thursday.....Democratic..	1887	26×40	4	1.50	
W. D. COVINGTON, Editor and Publisher.					
Dispatch.....Thursday.....Republican..	1886	30×44	8	1.50	
J. M. McNAY & Co., Editors and Publishers.					
Herald.....Friday.....Republican..	1877	22×30	8	1.50	1960
KOENS & DAGNE, Editors and Publishers.					
PITTSBURG, pop. 2,605; CRAWFORD Co., pop. 26,147.					
Headlight.....Morn. ex. Sun.....Republican..	1887	22×30	4	6.00	
Headlight.....Thursday.....Republican..	1885	24×36	4	1.00	
WM. MOORE & SON, Editors and Publishers.					
Smelter.....Wed. & Sat.....Republican..	1880	*15×22	8	2.00	11,400
JNO. P. MORRIS & Co., Editors and Publishers.					
PLAINVILLE, pop. (twp.) 588; ROOKS Co., pop. 10,884.					
Times.....Thursday.....Republican..	1886	26×40	8	1.00	650
J. O. MIDDAUGH, Editor and Publisher.					
PLEASANTON, pop. 1,479; LINN Co., pop. 17,320.					
Herald.....Friday.....Union Labor.	1880	26×40	4	1.00	1,150
J. E. LATIMER, Editor and Publisher.					
Observer.....Saturday.....Republican..	1871	26×40	4	1.50	744
CAFELL, KENEA & LANE, Editors and Publishers.					
POMONA, pop. —; FRANKLIN Co., pop. 22,584.					
Enterprise.....Friday.....Local.....	1885	22×30	4	1.00	
A. C. BELL, Editor; J. M. BELL, Publisher.					
PORTIS, pop. \$250; OSBORNE Co., pop. 15,836.					
Patriot.....Thursday.....Independent	1881	24×35	4	1.50	1350
FRANZ S. DRUMMOND, Editor and Publisher.					
POTWIN, pop. —; BUTLER Co., pop. 28,989.					
Messenger.....Friday.....Local.....	1888	22×30	4	1.00	
J. M. WORLEY, Editor and Publisher.					
PRATT, pop. \$2,460; PRATT Co., pop. 9,094.					
Pratt County Register.....Thursday.....Democratic..	1886	26×40	4	1.50	982
H. W. VAN SENDEN, Editor; N. J. DILDAY, Publisher.					
Pratt County Republican.....Thursday.....Republican..	1877	30×44	8	1.50	960
LANSTRUM & WARREN, Editors and Publishers.					
Pratt County Times.....Friday.....Republican..	1860	26×40	4	1.50	11,650
KELLY, NARON & McCONN, Editors and Publishers.					
PRESCOTT, pop. \$450; LINN Co., pop. 17,320.					
Eagle.....Saturday.....Republican..	1883	22×31	4	1.00	1300
W. E. HINTON, Editor and Publisher.					
PRESTON, pop. \$300; PRATT Co., pop. 9,094.					
Herald.....Thursday.....Republican..	1887	24×34	4	1.50	
J. K. COCHRAN, Editor and Publisher.					
PRINCETON, pop. \$150; FRANKLIN Co., pop. 22,584.					
Progress—see <i>Eagle, Williamsburg.</i>					
PROTECTION, pop. —; COMANCHE Co., pop. 5,204.					
Leader.....Friday.....Democratic..	1883	24×35	4	1.50	
JOE H. CARTER, Editor and Publisher.					
QUENEMO, pop. 410; OSAGE Co., pop. 25,076.					
Osage County Republican.....Thursday.....Republican..	1886	26×40	4	1.50	1500
ROBERT A. MILLER, Editor and Publisher.					
QUINTER, pop. \$200; GOVE Co., pop. 4,118.					
Settler's Guide.....Thursday.....Independent	1886	22×31	4	1.25	
S. W. BAKER, Editor; J. H. BAKER, Manager.					
RANDALL, pop. —; JEWELL Co., pop. 19,483.					
Register.....Saturday.....Republican..	1885	22×31	4	1.00	
F. M. COFFEY & M. D. SUTHERLIN, Editors and Publishers.					
RANDOLPH, pop. —; RILEY Co., pop. 12,795.					
Echo.....Friday.....Republican..	1882	26×40	4	1.50	800
E. B. LEWIS, Editor and Publisher.					
RAVANNA †, pop. 400; GARFIELD Co., pop. \$2,700.					
Chieftain.....Thursday.....Republican..	1885	24×36	4	1.00	875
GEO. L. ROBY, Editor; ALEXANDER & ROBY, Publishers.					
Enquirer.....Wednesday.....Republican..	1887	22×30	4	1.00	
WILL F. ELLSWORTH, Editor and Publisher.					
Record.....Friday.....Democratic..	1885	26×40	8	1.00	4430
THOMAS A. DAVIES, Editor and Publisher.					
RAYMOND, pop. —; RICE Co., pop. 15,484.					
Independent.....Friday.....Independent.	1887	24×35	4	1.50	1300
R. M. WATSON, Editor and Publisher.					
REPUBLIC CITY, pop. \$250; REPUBLIC Co., pop. 17,539.					
News.....Friday.....Republican..	1883	26×40	8	1.50	1400
GOMER T. DAVIES, Editor and Publisher.					

CIRCULATION: † Publishers' reports. Roman figures—estimated Bold-face—sworn. * Size of page. † County-seat.
 POPULATION: State Census 1887. § Estimated.

	<i>Estab.</i>	<i>Size.</i>	<i>Pages.</i>	<i>Sub.</i>	<i>Circ.</i>
RICHFIELD †, pop. 300; MORTON Co. , pop. 3,000.					
Leader-Democrat.....Saturday.....Democratic..	1886	24×35	4	\$1.50	500
Ed. G. LEE, Editor.					
Republican.....Friday.....Republican..	1886	30×44	4	1.50	1300
PRICE & MORRIS, Publishers.					
RICHMOND , pop. (twp.) 937; FRANKLIN Co. , pop. 22,584.					
Recorder—see <i>Eagle, Williamsburg.</i>					
RILEY , pop. —; RILEY Co. , pop. 12,795.					
Times.....Friday.....Local.....	1887	24×34	4	1.00	
B. W. CURTIS, Editor and Publisher.					
ROSEDALE , pop. —; WYANDOTTE Co. , pop. 37,565.					
Record.....Saturday.....Democratic..	1888	22×31	4	1.00	
ROSEDALE PUBLISHING COMPANY, Editors and Publishers.					
RUSH CENTRE , pop. 5600; RUSH Co. , pop. 6,203.					
Democrat.....Friday.....Democratic..	1883	26×40	4	1.50	
R. F. WARD, Editor; DEMOCRAT PUBLISHING Co.					
Gazette.....Thursday.....Republican..	1886	24×40	4	1.50	1475
R. A. & A. J. RUSSELL, Editors and Publishers.					
News.....Evg. ex. Sun.....Republican..	1887	24×35	4		
TOM J. STUMBAUGH, Editor and Manager; NEWS PUBLISHING COMPANY.					
RUSSELL †, pop. 1,319; RUSSELL Co. , pop. 9,073.					
Journal.....Wednesday.....Republican..	1884	30×44	8	1.50	1,200
RUSSELL JOURNAL PUBLISHING COMPANY (Incorporated).					
Record.....Thursday.....Republican..	1872	34×48	8	2.00	950
JEROME & DAWSON, Editors and Publishers.					
RUSSELL SPRINGS †, pop. 500; LOGAN Co. , pop. 3,112.					
Logan County Leader.....Thursday.....Democratic..	1887	33×44	8	1.50	
S. W. GROVE, Editor; GROVE & EGGER, Publishers.					
Logan County Republican.....Thursday.....Republican..	1886	26×40	8	1.50	1750
C. V. KINNEY, Editor; J. K. HUFF, Publisher.					
SABETHA , pop. 1,352; NEMAHA Co. , pop. 17,551.					
Herald.....Thursday.....Republican..	1884	30×44	8	1.50	1600
A. C. HOGGIN, Editor and Publisher.					
Nemaha County Republican.....Saturday.....Republican..	1876	35×48	8	1.50	1,050
J. F. CLOUGH, Editor and Publisher.					
ST. JOHN †, pop. 1,141; STAFFORD Co. , pop. 9,310.					
Advance.....Thursday.....Republican..	1880	24×36	4	1.50	1500
W. K. P. DOW, Editor and Publisher.					
County Capital.....Friday.....	1887	26×40	4	1.50	
LEWIS & RADER, Editors and Publishers.					
Sun.....Tuesday.....	1885	26×40	4	1.50	
SPICKARD & BRADT, Editors and Publishers.					
ST. MARY'S , pop. 1,200; POTTAWATOMIE Co. , pop. 18,310.					
Gazette.....Friday.....Independent	1888	24×35	4	1.00	
J. S. CARPENTER, Editor; CARPENTER & SHERMAN, Publishers.					
Star.....Thursday.....Democratic..	1884	24×35	4	1.50	
JAMES GRAHAM, Editor and Publisher.					
SALEM , pop. 5200; JEWELL Co. , pop. 19,483.					
Argus.....Thursday.....United Labor	1883	22×32	4	1.25	1725
J. DUNTON, Editor and Publisher.					
SALINA †, pop. 7,811; SALINE Co. , pop. 320,100.					
Evening Herald.....Evg. ex. Sun.....Democratic..					
Herald (weekly edition of Evening Herald).....Thursday.....Democratic..	1864	26×40	4	1.50	1900
J. M. DAVIS, Editor; HERALD PUBLISHING COMPANY.					
Republican.....Saturday.....Republican..	1882	24×35	4	1.50	
FRED. G. ANDREWS, Editor and Publisher.					
Rising Sun.....Friday.....Prohibition..	1886	24×36	4	1.00	1507
D. M. GILLESPIE, M. D., Editor and Publisher.					
Saline County Journal.....Thursday.....Republican..	1871	28×40	4	2.00	1,200
M. D. SAMPSON, Editor and Publisher.					
Western Odd Fellow.....Semi-monthly...I. O. O. F....	1886	20×26	8	1.00	
D. J. RICHIEY, Editor and Publisher.					
SANTA FE †, pop. 5500; HASKELL Co. , pop. 2,841.					
Champion.....Saturday.....Local.....	1887	26×40	8	1.50	
E. R. GALLOWAY, Editor and Publisher.					
Leader.....Friday.....	1886	24×34	4	1.50	
T. B. PYLES, Editor; LEADER PUBLISHING COMPANY.					
Monitor.....Friday.....Republican..	1888	24×36	4	1.50	
J. W. RICHARDSON, Editor and Publisher.					
SAWYER , pop. —; PRATT Co. , pop. 9,094.					
Sentinel.....Saturday.....Local.....	1888	22×30	4	1.50	
GEO. B. ROBY, Editor and Publisher.					
SCANDIA , pop. 728; REPUBLIC Co. , pop. 17,539.					
Independent.....Friday.....Independent.	1886	22×30	4	1.50	1400
W. H. STINSON, Editor and Publisher.					
Journal.....Friday.....Republican..	1871	24×36	4	1.50	1624
I. C. WARE, Editor and Publisher.					
SCOTT CITY †, pop. 950; SCOTT Co. , pop. 54,500.					
Scott County Herald.....Saturday.....Democratic..	1885	26×40	4	1.50	11,160
FRANK A. CAPPS, Editor; S. W. CASE, Publisher.					
Scott County News.....Thursday.....Republican..	1886	24×36	4	1.50	1806
H. FLEMING & N. D. ADAMS, Editors and Publishers.					
Scott Sentinel.....Thursday.....Democratic..	1886	26×40	4	1.50	675
D. F. HALL, Editor and Publisher; J. M. BEADLES, Manager.					

CIRCULATION: † Publishers' reports. Roman figures—estimated. Bold-face—sworn. * Size of page. † County-seat.
 POPULATION: State Census 1887. § Estimated.

			<i>Estab.</i>	<i>Size.</i>	<i>Pages.</i>	<i>Sub.</i>	<i>Circ.</i>
SCOTTSVILLE, pop. \$250; MITCHELL Co., pop. 16,743.							
Independent.....	Saturday.....	Republican..	1886	24×36	4	\$1.00	350
JOHN S. PARKS, Editor and Publisher.							
SCRANTON, pop. 1,312; OSAGE Co., pop. 25,076.							
Osage County Times.....	Saturday.....	Local.....	1888	*18×24	8	2.00	
JAMES COX, Editor and Publisher.							
SEDAN †, pop. 1,498; CHAUTAUQUA Co., pop. 13,417.							
Graphic.....	Wednesday.....	Democratic..	1885	24×35	4	1.00	‡696
A. D. DUNN, Editor and Publisher.							
Times-Journal.....	Friday.....	Republican..	1874	26×40	4	1.50	‡1,008
ADRIAN REYNOLDS, Editor and Publisher.							
SEDGWICK, pop. 878; HARVEY Co., pop. 20,603.							
Pantagraph.....	Thursday.....	Republican..	1882	26×40	4	1.50	‡504
CASH M. TAYLOR, Editor and Publisher.							
SENECA †, pop. 1,983; NEMAH Co., pop. 17,551.							
Courier-Democrat.....	Friday.....	Democratic..	1863	26×40	4	1.50	1,200
HEROLD & HEROLD, Editors and Publishers.							
Tribune.....	Thursday.....	Republican..	1879	28×44	4	2.00	‡1,450
W. H. & G. F. JORDAN, Editors and Publishers.							
SEVERY, pop. 424; GREENWOOD Co., pop. 16,388.							
Kansas Clipper.....	Saturday.....	Democratic..	1883	22×30	4	1.00	
J. H. MORSE, Editor and Publisher.							
Record.....	Friday.....	Republican..	1887	22×32	8	1.00	‡500
J. M. LITTLER, Editor and Publisher.							
SEWARD, pop. —; STAFFORD Co., pop. 9,810.							
Independent.....	Friday.....	Independent.	1887	24×34	4	1.50	
L. R. H. DURHAM, Editor and Publisher.							
SHARON, pop. —; BARBER Co., pop. 10,465.							
Vidette.....	Saturday.....	Local.....	1888	22×30	4	1.50	
ORIS LAWTON, Editor and Publisher.							
SHARON SPRINGS, pop. —; WALLACE Co., pop. 2,000.							
Leader.....	Friday.....	Republican..	1887	30×44	8	1.50	‡288
JOE F. WHITE, Editor and Publisher.							
Western Times.....	Thursday.....	{ Immig. and } { Temperance }	1885	24×35	4	1.50	
KATE B. RUSSELL, Editor and Publisher.							
SHERIDAN, pop. —; SHERIDAN Co., pop. 3,435.							
Times.....	Thursday.....	Republican..	1887	20×26	4	1.00	
J. F. THOMPSON, Editor and Publisher.							
SHOCKEY, pop. —; GRANT Co., pop. \$4,000.							
Independent.....	Wednesday.....	Independent	1887	20×26	4	1.00	
W. D. H. SHOCKEY, Editor and Publisher.							
SMITH CENTRE †, pop. 342; SMITH Co., pop. 16,294.							
Bazoo.....	Saturday.....	Democratic..	1884	22×30	4	1.00	‡800
J. W. STUART, Editor and Publisher.							
Kansas Pioneer (weekly edition of Pioneer).....	Thursday.....	Republican..	1872	26×40	4	1.50	960
NELSON & BEACOM, Editors and Publishers.							
Pioneer.....	Daily.....	Republican..	1887	20×26	4	4.00	
SMITH COUNTY BULLETIN.....							
Smith County Bulletin.....	Thursday.....	Republican..	1881	30×44	8	1.50	‡1,200
JOHN Q. ROYCE, Editor and Publisher.							
SOLDIER, pop. —; JACKSON Co., pop. 15,417.							
Tribune.....	Thursday.....	Republican..	1888	24×35	4	1.00	
A. P. SHAW, Editor and Publisher.							
SOLOMON CITY, pop. 1,062; DICKINSON Co., pop. 23,087.							
Sentinel.....	Wednesday.....	Independent	1879	26×40	4	1.50	‡1,020
E. B. BURNETT, Editor and Publisher.							
SOUTH HAVEN, pop. (twp) 1,682; SUMNER Co., pop. 36,692.							
New Era.....	Saturday.....	Independent	1886	24×36	4	1.50	‡400
MRS. R. E. HALFERTY, Editor and Publisher.							
SOUTH HUTCHINSON, pop. —; RENO Co., pop. 27,555.							
Saturday Review.....	Saturday.....	Republican..	1887	24×35	4	1.50	‡768
C. G. EASLEY, Editor and Publisher.							
SPEARVILLE, pop. (twp.) 826; FORD Co., pop. 10,674.							
Blade.....	Friday.....	Republican..	1885	26×40	8	1.50	350
JOHN R. HUFFMAN, Editor and Publisher.							
SPIVEY, pop. —; KINGMAN Co., pop. 13,597.							
Dispatch.....	Thursday.....	Independent	1887	24×34	4	1.50	
HARRY W. BROWN, Editor and Publisher.							
SPRINGFIELD †, pop. —; SEWARD Co., pop. 2,551.							
Seward County Courant.....	Friday.....		1887	30×44	8		
R. E. HICKS, Editor and Publisher.							
Soap-Box.....	Thursday.....	Republican..	1887	26×40	4	1.50	‡480
GIBSON & TURNER, Editors and Publishers.							
Transcript.....	Friday.....	Local.....	1886	16×40	4	1.50	
L. P. KEMPER, Editor and Publisher.							
SPRING HILL, pop. 631; JOHNSON Co., pop. 16,569.							
New Era.....	Thursday.....	Prohibition..	1883	24×35	4	1.50	
JAS. W. SOWERS, Editor and Publisher.							
SPRINGVALE, pop. —; PRATT Co., pop. 9,094.							
Advocate.....	Saturday.....	Republican..	1883	22×30	4	1.50	
LUTHER MONTFORT, Editor and Publisher.							

CIRCULATION: ‡ Publishers' reports. Roman figures—estimated. Bold-face—sworn. *Size of page. † County-seat.
POPULATION: State Census 1887. § Estimated.

	<i>Estab.</i>	<i>Size.</i>	<i>Pages.</i>	<i>Sub.</i>	<i>Circ.</i>
STAFFORD, pop. 206; STAFFORD Co., pop. 9,810.					
Stafford County Republican.....	Thursday	Republican..	1880 26x40	8 \$1.25	1560
GEO. W. AKERS, Editor; REPUBLICAN PUBLISHING COMPANY.					
Telegram.....	Thursday	Republican..	1887 *18x24	8 1.50	
R. M. BLAIR, Editor and Publisher.					
STERLING, pop. 1,455; RICE Co., pop. 15,484.					
Arkansas Valley Times.....	Thursday	Democratic..	1888 24x35	4 1.50	
W. J. A. MONTGOMERY & LEE W. ARNOLD, Editors; TIMES PUBLISHING COMPANY.					
Bulletin (weekly edition of Evening Bulletin).....	Thursday	Republican..	1877 26x40	4 1.00	1700
Evening Bulletin.....	Evg. ex. Sun.	Republican..	1887 24x35	4 6.00	
JUNKIN & STEELE, Editors and Publishers.					
Gazette.....	Thursday	Republican..	1876 35x48	8 1.50	1888
E. B. COWGILL, Editor and Publisher.					
Saturday Republican.....	Saturday	Republican..	1886 *12x16	16 .60	
CHAS. D. ULMER, Editor and Publisher.					
STOCKTON †, pop. 1,277; ROOKS Co., pop. 10,884.					
Eagle.....	Friday	Republican..	1885 26x40	8 1.00	1569
MARTIN H. HOYT, Editor and Publisher.					
Rooks County Democrat.....	Tuesday	Democratic..	1886 24x36	4 1.00	1800
H. T. MILLER, Editor and Publisher.					
Rooks County Record.....	Friday	Republican..	1879 30x44	8 1.50	1932
W. L. CHAMBERS, Editor and Publisher.					
Western News.....	Wednesday	Republican..	1876 26x40	4 1.00	11,000
OWEN BROS., Editors and Publishers.					
STRONG, pop. 961; CHASE Co., pop. 7,485.					
Chase County Republican.....	Saturday	Republican..	1887 22x32	4 1.50	
FRANK D. WELLER, Editor and Publisher.					
SUN CITY, pop. 304; BARBER Co., pop. 10,465.					
Union.....	Friday	Independent	1884 24x35	4 1.00	1500
J. V. FRISBURN, Editor and Publisher.					
SYLVAN GROVE, pop. —; LINCOLN Co., pop. 11,232.					
Sentinel.....	Thursday	Independent	1887 31x44	8 1.50	
W. H. PILCHER, Editor and Publisher.					
SYLVIA pop. —; RENO Co., pop. 27,555.					
Telephone.....	Saturday	Democratic..	1886 26x40	8 1.00	1540
JOHN D. EVANS, Editor; CHAS. A. PAYTON, Manager.					
SYRACUSE, pop. —; HAMILTON Co., pop. 2,148.					
Democratic Principle.....	Thursday	Democratic..	1887 26x40	8 1.50	
F. M. DUNLAVY & J. D. QUILLEN, Editors and Publishers.					
Journal..... (see page 996)	Friday	Republican..	1886 26x40	8 1.50	
H. M. LESTER, Editor and Publisher.					
TALOGA, pop. 5300; MORTON Co., pop. 3,000.					
Star.....	Friday	Local.....	1887 24x34	4 1.50	
TOM. N. PHILLIPS, Editor and Publisher.					
TERRYTON, pop. —; FINNEY Co., pop. 16,000.					
Terry Eye.....	Thursday	Local.....	1837 22x30	4 1.25	
E. L. STEPHENSON, Editor and Publisher.					
TESCOTT, pop. 1250; OTTAWA Co., pop. 15,806.					
Herald..... (see page 990)	Friday	Republican..	1887 24x36	4 1.50	1250
G. A. ADAMS, Editor and Publisher.					
THAYER, pop. 509; NEOSHO Co., pop. 20,277.					
Head Light.....	Friday	Republican..	1871 30x44	8 2.00	1500
C. T. EWING, Editor and Publisher.					
TONGANOXIE, pop. 480; LEAVENWORTH Co., pop. 46,500.					
Mirror.....	Thursday	Republican..	1882 30x44	8 1.00	1960
WM. HEYNE, Editor and Publisher.					
TOPEKA †, pop. 29,973; SHAWNEE Co., pop. 46,360.					
Capital..... (see page 1004)	Morn. ex. Mon.	Republican..	1879 35x48	8 3.00	16,200
Sunday edition.....					
Capital and Farmer's Journal (weekly edition of Capital).....	Thursday	Republican..	1879 35x48	8 1.00	18,000
(See page 1004)					
J. K. HUDSON, Editor and Proprietor.					
City and Farm Record.....	Monthly	Real Estate..	1884 28x40	8 .50	13,280
I. W. PACK, Editor and Publisher.					
Commonwealth.....	Morn. ex. Mon.	Republican..	1869 *17x24	8 8.00	6,000
Commonwealth.....	Thursday	Republican..	1869 *17x24	8 1.00	17,500
COMMONWEALTH PUBLISHING AND SUPPLY COMPANY, Editors and Publishers.					
Kansas Farmer.....	Wednesday	Agricultural.	1863 *11x15	20 1.00	12,500
W. A. PEPPER, Editor; KANSAS FARMER Co., Publishers; H. A. HEATH, Business Manager.					
Kansas Methodist-Chautauqua.....	Wednesday	Methodist..	1879 *11x15	16 1.00	1,500
S. E. PENDLETON, D.D., Ed.; KANSAS CHAUTAUQUA PUBLISHING Co.; P. T. RHODES, Mgr.					
Kansas Telegraph (German).....	Thursday		34x46	8 2.00	3,240
H. VON LANGEN, Editor and Publisher.					
Knight and Soldier.....	Wednesday	G. A. R.....	1884 22x30	4 1.00	7,000
M. O. FROST, Editor and Publisher.					
Lantern.....	Saturday	Family.....	1887 24x36	8 2.00	
J. L. KING, Editor; G. W. REED, Business Manager.					
Light.....	Monthly	Masonic.....	1884 *6x9	24 1.25	12,500
CHARLES SPALDING, Editor and Publisher.					
Post.....	Friday	K. of L.....	1885 22x31	4 1.00	
C. A. HENRIE, Editor and Publisher.					

CIRCULATION: † Publishers' reports. Roman figures—estimated. Bold-face—sworn. *Size of page. † County-seat.
 POPULATION: State Census 1887. § Estimated.

TOPEKA † (Continued)		<i>Estab.</i>	<i>Size.</i>	<i>Pages.</i>	<i>Sub.</i>	<i>Circ.</i>
Saturday Evening Lance.....	Saturday.....Literary.....	1883	30×44	8	\$2.00	3,500
HARRY W. FROST, Editor and Publisher.						
Spirit of Kansas.....	Saturday.....Non-political	1871	26×40	8	.75	4,208
G. F. KIMBALL, Editor and Publisher.						
State Journal.....	Evg. ex. Sun.....Ind Rep.....	1873	*15×22	8	6.00	
State Journal.....	Thursday.....Ind. Rep.....	1874	*15×22	8	1.00	
FRANK P. MACLENNAN, Editor and Proprietor.						
Western Baptist.....	Wednesday.....Baptist.....	1883	26×40	8	1.00	‡1,200
L. H. HOLT & Co., Editors and Publishers.						
Western School Journal.....	Monthly.....Educational..	1864	*8×11	32	1.25	‡8,000
R. W. TURNER, Editor and Publisher.						
TORONTO, pop. —; WOODSON Co., 9,700.	Topic.....Friday.....Independent	1883	26×40	4	1.00	‡700
FRANK HALL, Editor and Publisher.						
TOWANDA, pop. (twp.) 719; BUTLER Co., pop. 28,989.	Herald.....Thursday.....Independent	1885	22×30	6	1.25	‡800
E. DAVIS, Jr., Editor and Publisher.						
TRIBUNE, pop. —; GREELEY Co., pop. 2,641.	Greeley County Enterprise.....Friday.....Democratic..	1887	26×40	4	1.50	
F. A. HAYS, Editor; E. H. CONN, Publisher.						
Greeley Tribune.....	Thursday.....Local.....	1886	22×30	4	1.50	
CARTER HUTCHINSON, Editor and Publisher.						
TROY †, pop. 8850; DONIPHAN Co., pop. 12,775.	Kansas Chief.....Thursday.....Republican..	1887	30×45	4	2.00	‡1,500
SOL. MILLER, Editor and Publisher.						
Times.....	Friday.....Republican..	1886	26×40	4	1.50	‡600
A. W. BEALE, Editor and Publisher.						
TURON, pop. 250; RENO Co., pop. 27,555.	Rustler.....Thursday.....Independent	1886	26×40	8	1.50	‡250
R. S. SMEDLEY, Editor; A. M. CARR, Publisher.						
UDALL, pop. —; COWLEY Co., pop. 33,378.	Record.....Saturday.....	1888	22×32	4	1.00	
W. H. HORNADAY, Editor and Publisher.						
ULYSSES †, pop. 650; GRANT Co., pop. 4,000.	Grant County Register.....Saturday.....Independent	1885	26×40	8	1.50	850
HERBERT L. GILL, Editor and Publisher.						
Tribune.....	Wednesday.....Republican..	1887	30×44	8	1.50	
ELMER H. YOUNGMAN, Editor; A. M. PATON, Manager.						
VALLEY CENTER, pop. —; SEDGWICK Co., pop. 48,833.	News.....Friday.....Republican..	1885	26×40	4	1.00	700
A. H. CARPENTER, Editor and Publisher.						
VALLEY FALLS, pop. 1,335; JEFFERSON Co., pop. 16,265.	Lucifer; The Light Bearer.....Friday.....Liberal.....	1880	20×26	4	1.25	850
MOSES HARMAN & E. C. WALKER, Editors; HARMAN & Co., Publishers.						
New Era.....	Thursday.....Republican..	1866	26×40	4	1.50	‡720
L. W. ROBINSON, Editor and Publisher.						
Register.....	Friday.....Democratic..	1880	30×44	8	1.50	‡1,000
T. W. GARDNER, Editor and Publisher.						
VARCK, pop. —; CHEROKEE Co., pop. 25,609.	Western Friend.....Monthly.....Friends.....	1879	*9×12	8	.50	‡1,450
CYRUS W. HARVEY, Editor; ANSON B. HARVEY, Publisher.						
VIRGIL, pop. 250; GREENWOOD Co., pop. 16,388.	Greenwood Review.....Friday.....Local.....	1887	24×35	4	1.50	
G. S. MCCARTNEY, Editor and Publisher.						
VOLTAIRE, pop. —; SHERMAN Co., pop. 4,000.	Sherman County News.....Friday.....Non-political	1886	26×40	8	1.50	‡550
O. B. KAIL, Editor and Publisher.						
VOORHEES, pop. —; STEVENS Co., pop. 33,500.	Vindicator.....Friday.....Democratic..	1887	24×36	4	1.50	
F. E. GRIFFITH, Editor and Publisher.						
WA-KEENEY †, pop. 423; TREGO Co., pop. 3,258.	Trego County Republican.....Thursday.....Republican..	1887	26×40	8	1.50	
SHEPARD & LOGAN, Editors and Publishers.						
Tribune.....	Friday.....Democratic..	1885	31×44	8	1.50	‡432
A. W. HOTCHKISS, Editor and Publisher.						
Western Kansas World.....	Saturday.....Republican..	1879	*15×22	8	2.00	700
W. S. TILTON, Editor and Publisher.						
WAKEFIELD, pop. 300; CLAY Co., pop. 20,216.	Advertiser.....Saturday.....	1886	20×26	4	1.00	612
J. J. L. JONES, Manager.						
WALKER, pop. —; ELLIS Co., pop. 7,034.	Journal.....Saturday.....Local.....	1887	26×40	4	1.50	
C. L. CAIN, Editor and Publisher.						
WALLACE, pop. 650; WALLACE Co., pop. 2,000.	Herald.....Thursday.....Democratic..	1888	30×44	8	1.50	
JOE H. JORDAN, Editor; BORTON & BORTON, Publishers.						
Wallace County Register.....	Saturday.....Local.....	1886	24×35	4	1.50	‡480
S. L. WILSON, Editor; S. L. WILSON & Co., Publishers.						
WALNUT, pop. 300; CRAWFORD Co., pop. 26,147.	Journal.....Saturday.....Independent	1881	24×34	4	1.50	625
QUICK & HOLEMAN, Editors and Publishers.						
WALNUT CITY, RUSH Co. — see Rush Centre.						

CIRCULATION: ‡ Publishers' reports. Roman figures—estimated. Bold-face—sworn. *Size of page. † County-seat.
 POPULATION: State Census 1887. § Estimated.

	<i>Estab.</i>	<i>Size.</i>	<i>Pages</i>	<i>Sub.</i>	<i>Circ.</i>
WAMEGO, pop. (twp.) 1,750; POTTAWATTOMIE Co., pop. 18,310.					
Kansas Agriculturist.....Friday.....Agricultural..	1879	*20×26	8	\$1.50	1,900
ERNEST A. WELLER, Editor and Publisher.					
Wamegan.....Daily.....	1887	22×30	4		
ERNEST A. WELLER, Editor and Publisher.					
WANO, pop. —; CHEYENNE Co., pop. 3,214.					
Cheyenne County Rustler.....Friday.....Republican..	1885	30×44	8	\$1.50	800
C. E. DENISON, Editor and Publisher.					
Plain Dealer.....Thursday.....Democratic..	1886	24×34	4	1.50	1432
F. C. BRIDGFORD, Editor and Publisher.					
WARWICK, pop. —; REPUBLIC Co., pop. 17,539.					
Advanced Leader.....Friday.....Republican..	1881	20×26	4	1.50	1650
P. MOHUTSON, Editor and Publisher.					
WASHINGTON †, pop. 2,031; WASHINGTON Co., pop. 21,836.					
Post.....Wednesday.....Democratic..	1892	24×36	4	1.00	1,200
CHAS. F. BARRETT, Editor and Publisher.					
Republican.....Friday.....Republican..	1869	30×44	8	1.50	11,500
H. C. ROBINSON, Editor and Publisher.					
Washington County Register.....Friday.....Republican..	1880	26×40	4	1.50	11,500
J. B. BESACK & SON, Editors and Publishers.					
WATERVILLE, pop. 674; MARSHALL Co., pop. 23,788.					
Telegraph.....Friday.....Republican..	1868	24×36	4	2.00	900
HENRY C. WILLSON, Editor and Publisher.					
WAVERLY, pop. 450; COFFEY Co., pop. 15,974.					
News.....Thursday.....Independent	1883	26×40	8	1.00	1480
L. E. SMITH, Editor and Publisher.					
WEBSTER, pop. —; ROOKS Co., pop. 10,884.					
Enterprise.....Thursday.....Democratic..	1888	22×30	4	1.00	
EVANS & KING, Editors and Publishers.					
WEIR, pop. 1,714; CHEROKEE Co., pop. 25,609.					
Eagle.....Thursday.....Republican..	1887	30×44	8	1.50	
Wm. WALTWORTH, Editor and Publisher.					
Tribune.....Thursday.....Democratic..	1884	26×40	8	1.00	1792
A. L. HAYDEN, Editor and Publisher.					
WELLINGTON †, pop. 9,682; SUMNER Co., pop. 36,692.					
Monitor.....Friday.....Republican..	1886	30×44	8	1.50	
J. G. CAMPBELL, Editor; CAMPBELL & HOOD, Publishers.					
Morning Quid Nunc.....Morn. ex. Mon.....Republican..	1887	24×34	4	5.00	
Quid Nunc (weekly ed. of Morning } Friday.....Republican..	1887	22×32	4	1.50	
Quid Nunc).....} Wells COREY, Editor; COREY & Co., Publishers.					
Standard—see Sumner County } Daily.....Democratic..	1887	22×30	4	6.00	
Standard).....} JACOB STOTLER, Editor and Publisher.					
Sumner County Press.....Thursday.....Republican..	1872	28×44	4	1.50	11,400
Sumner County Standard (weekly } Thursday.....Democratic..	1883	30×44	8	1.50	2,200
edition of Standard).....} LUKE HERRING, Editor and Publisher.					
WELLSFORD, pop. 5200; KIOWA Co., pop. 5,181.					
Kiowa County Democrat.....Saturday.....Democratic..	1887	30×44	8	1.50	640
R. E. DOWELL, Editor and Publisher.					
WELLSVILLE, pop. —; FRANKLIN Co., pop. 22,584.					
Exchange.....Thursday.....Local.....	1887	24×35	4	1.25	1480
T. W. FIELDS, Editor and Publisher.					
WESTMORELAND †, pop. 5500; POTTAWATTOMIE Co., pop. 18,310.					
Recorder.....Thursday.....Republican..	1882	30×44	8	1.50	11,224
J. W. SHINER, Editor and Publisher.					
WESTOLA, pop. —; MORTON Co., pop. 3,000.					
Wave.....Friday.....Local.....	1888	22×31	4	1.50	
W. C. CALHOUN, Editor and Publisher.					
WESTPHALIA, pop. (twp.) 963; ANDERSON Co., pop. 13,273.					
Times.....Thursday.....Independent	1885	24×36	4	1.50	500
Miss ADELE D. REED, Editor and Publisher.					
WEST PLAINS, pop. 400; MEADE Co., pop. 4,407.					
Democrat.....Thursday.....Democratic..	1885	24×36	4	1.50	560
SAM LAWRENCE, Editor and Publisher.					
WETMORE, pop. 702; NEMAHA Co., pop. 17,551.					
Nemaha County Spectator.....Friday.....Republican..	1882	26×40	8	1.50	1600
T. J. WOLFLEY & J. M. COBER, Editors and Publishers.					
WHITE CITY, pop. —; MORRIS Co., pop. 11,926.					
News.....Friday.....Republican..	1885	24×36	4	1.25	1600
BANNA F. CRESS, Editor and Publisher.					
WHITING, pop. 391; JACKSON Co., pop. 15,417.					
News.....Friday.....Independent	1883	22×31	4	1.00	1500
BONHAM & CLARK, Editors and Publishers.					
WICHITA †, pop. 31,760; SEDGWICK Co., pop. 43,833.					
Arrow.....Saturday.....Local.....	1885	24×35	4	1.50	11,324
LOR. HODING, Editor and Publisher.					
Beacon.....Evg. ex. Sun.....Democratic..	1884	26×40	4	7.00	12,800
Beacon.....Wednesday.....Democratic..	1872	28×44	4	1.00	11,100
W. B. HOTCHKISS, Editor; HOTCHKISS Bros., Publishers; D. F. HOTCHKISS, Manager.					

CIRCULATION: † Publishers' reports. Roman figures—estimated. Bold-face—sworn. *Size of page. † County-seat.
POPULATION: State Census 1887. § Estimated.

WICHITA† (Continued)		Estab.	Size.	Pages.	Sub.	Circ.
Breeze (West Wichita).....	Saturday.....Local.....	1887	24×35	4	\$1.50	
F. W. MATTHEWS, Editor; WICHITA ADVERTISING Co., Publishers; J. E. NESSLY, Bus. Mgr.						
Eagle.....	Morn. ex. Mon.....Republican..	1884	*17×24	8	8.00	17,139
Eagle.....	Friday.....Republican..	1872	*17×24	8	1.00	16,000
M. M. MURDOCK, Editor; M. M. MURDOCK & Bro., Publishers.						
Herold (German).....	Wednesday.....Independent	1885	28×44	4	2.00	
JOHN HOENSCHIEDT, Editor and Publisher.						
Journal.....	Evg. ex. Sun.....Independent.	1885	26×40	4	5.00	1,800
Journal.....	Thursday.....Independent	1888	28×44	4		
JOURNAL COMPANY, Publishers; JOHN HOENSCHIEDT, Manager.						
Kansas Globe (Colored).....	Saturday.....Republican..	1887	22×30	4	1.50	
D. L. ROBINSON & S. W. JONES, Editors and Publishers.						
Kansas Staats Anzeiger (German).....	Wednesday.....Independent	1879	28×44	4	2.00	
JOHN HOENSCHIEDT, Editor and Publisher.						
Leader.....	Thursday.....Prohibition..	1888	24×36	4	1.00	
LEE H DOWLING, Editor; LEADER PUBLISHING Co.; L. W. BICKNALL, Mgr.						
New Republic.....	Thursday.....Independent	1883	35×48	8	1.50	1900
J. S. JENNINGS, Editor and Publisher.						
Observer.....	Saturday.....Republican..	1888	22×30	4	1.50	
W. A. BETTIS, Editor; T. G. BANKS, Business Manager.						
Sunday Growler.....	Sunday.....Independent.	1886	30×44	8	1.00	
R. E. RYAN, Editor; GROWLER PUBLISHING COMPANY;						
Union Labor Press.....	Saturday.....Union Labor.	1886	24×35	4	1.00	
LABOR UNION PUBLISHING COMPANY; E. H. LOUTHEL, Editor.						
WILLIAMSBURG, pop. (twp.) 1,584; FRANKLIN Co., 22,584.						
Eagle (prints editions under names of Progress, Princeton, and Re- order, Richmond).....	Thursday.....Republican..	1884	30×44	8	1.50	1,214
T. W. FIELDS, Editor and Publisher.						
Woman's Review and Home News.....	Saturday.....Woman Suff.	1887	20×26	4	1.00	
MRS. L. A. FIELDS, Editor and Publisher.						
WILSON, pop. 725; ELLSWORTH Co., pop. 10,774.						
Eagle.....	Saturday.....Democratic..	1888	24×35	4	1.00	
R. J. COFFEY, Editor and Publisher.						
Echo.....	Thursday.....Republican..	1879	26×40	4	1.50	650
S. A. COOVER, Editor and Publisher.						
Hawkeye..... (see page 1016).....	Wednesday.....Republican..	1886	26×40	4	1.50	1350
FRANK E. JEROME, Editor and Publisher.						
WINCHESTER, pop. 535; JEFFERSON Co., pop. 16,265.						
Herald.....	Thursday.....Republican..	1888	24×36	4	1.50	
S. T. MARSHALL, Editor and Publisher.						
WINDOM, pop. 1450; MCPHERSON Co., pop. 23,208.						
Enterprise.....	Thursday.....Republican..	1886	24×35	4	1.50	1350
W. D. SHEETZ, Editor and Publisher.						
WINFIELD †, pop. 15,000; COWLEY Co., pop. 33,373.						
American Nonconformist.....	Thursday.....Independent	1879	24×36	4	1.50	12,080
H. & L. VINCENT, Editors and Publishers.						
Courier.....	Evg. ex. Sun.....Republican..	1885	24×36	4	6.00	11,135
Courier.....	Thursday.....Republican..	1873	28×44	4	1.50	12,224
E. P. GREER, Editor and Publisher.						
Cowley County Telegram (weekly edition of Telegram).....	Thursday.....Democratic..	1872	30×44	8-12	1.50	12,100
J. A. FRANK, Editor and Publisher.						
Saturday Evening Tribune.....	Saturday.....Rep. & Temp.	1884	36×44	8	1.50	11,600
TRIBUNE COMPANY, Publishers.						
Telegram—see Cowley County Tele- gram.....	Daily.....Democratic..					
Visitor.....	Morning.....Union Labor.	1886	22×32	4	5.00	1600
Visitor.....	Friday.....Union Labor.	1887	22×32	4	1.00	
SCHULTZ & HARTER, Editors and Publishers.						
WINONA, pop. —; LOGAN Co., pop. 3,112.						
Clipper.....	Thursday.....Republican..	1887	30×44	8	1.50	
J. P. ISRAEL, Editor and Publisher.						
Messenger.....	Saturday.....Democratic..	1886	30×44	8	1.50	1700
A. S. BOOTON, Editor and Publisher.						
WOODRUFF, pop. 1,500; PHILLIPS Co., pop. 14,067.						
Republican.....	Friday.....Republican..	1886	22×30	4	1.50	1201
FRED. C. HALL, Editor and Publisher.						
WOODSDALE, pop. 1250; STEVENS Co., pop. 13,500.						
Democrat.....	Friday.....Democratic..	1887	26×40	8	1.50	
WOOD & DAVIS, Editors and Publishers.						
WOODSTON, pop. —; ROOKS Co., pop. 10,884.						
Register.....	Friday.....Local.....	1886	22×31	4	1.00	1300
M. L. MCINTIRE & Co., Editors and Publishers.						
WYANDOTTE—see Kansas City.						
YATES CENTRE †, pop. 1,701; WOODSON Co., pop. 9,700.						
News.....	Friday.....Republican..	1877	26×40	4	1.50	1,050
BUCK & TRUEBLOOD, Editors and Publishers.						
Independent-Sun.....	Friday.....Prohibition..	1886	24×35	4	1.50	1600
W. S. SHIPPEY, Editor and Publisher.						
Woodson Democrat.....	Friday.....Democratic..	1884	24×35	4	1.50	1800
DEMOCRAT PUBLISHING COMPANY.						
ZIONVILLE, pop. —; GRANT Co., pop. 14,000.						
Sentinel.....	Thursday.....Local.....	1886	22×31	4	1.00	
W. C. CALHOUN, Editor and Publisher.						

CIRCULATION: † Publishers' reports. Roman figures—estimated. Bold-face—sworn. * Size of page. † County-seat.
POPULATION: State Census 1887. § Estimated.

KENTUCKY.

Population \$1,978,428.....Dem. Plur. in 1884, 34,830
Colored pop. 271,451 Dem. vote 152,961; Rep. 118,122; Prohib. 3,139.

STATE CAPITAL, FRANKFORT.

There are 119 Counties in Kentucky. Newspapers are published in 98.—Cities, towns, and villages in which papers are published number 112, of which 93 designated by a dagger (†) are county-seats.—Of the 234 papers which insert advertisements published in the State, 20 are daily, 2 tri-weekly, 7 semi-weekly, 183 weekly, 1 bi-weekly, 4 semi-monthly, and 17 monthly.

	<i>Estab.</i>	<i>Size.</i>	<i>Pages.</i>	<i>Sub.</i>	<i>Circ.</i>
ASHLAND, pop. \$5,000; BOYD Co., pop. \$18,000.					
Natural Gas.....Saturday.....Local.....	1887	24×36	4	\$1.00	1480
WM. POAGE, Editor and Publisher.					
Republican.....Friday.....Republican..	1879	28×44	4	1.00	11,800
J. M. HUFF, Editor and Publisher.					
AUGUSTA, pop. \$1,350; BRACKEN Co., pop. \$14,000.					
Bracken Chronicle.....Friday.....Democratic..	1869	26×40	4	1.50	1650
WM. V. WELDON, Editor and Publisher.					
Republican.....Wednesday.....Republican..	1886	24×35	4	1.50	1860
HENRY V. MORRIS, Editor and Publisher.					
BARBOURSVILLE †, pop. \$500; KNOX Co., pop. \$13,500.					
Cumberland Valley News.....Thursday.....Democratic..	1887	24×36	4	1.00	1525
A. M. DECKER & THOS. CRAVENS, Editors; ROBERTS & Co., Publishers.					
BARDSTOWN †, pop. 1,808; NELSON Co., pop. 16,609.					
Nelson County Record.....Thursday.....Democratic..	1875	28×40	4	2.00	11,200
RECORD PRINTING COMPANY; JOHN P. MURRAY, President.					
BARDWELL †, pop. \$600; CARLISLE Co., pop. \$3,000.					
Star.....(see page 1062).....Saturday.....Democratic..	1886	24×35	4	1.00	1475
HUGH M. SAUNDERS, Editor and Publisher.					
BEATTYVILLE † pop. \$500; LEE Co., pop. 4,254.					
Three Forks Enterprise.....Friday.....Non-political	1883	22×30	4	1.00	600
J. F. SUTTON, Editor and Publisher.					
BOWLING GREEN †, pop. \$8,500; WARREN Co., pop. \$80,000.					
Democrat.....Evg. <i>ex Sun.</i>Democratic..	1888	24×35	4		
Democrat.....Saturday.....Democratic..	1865	29×44	4	1.00	1,650
W. H. SPRIGG, Editor; N. P. BARCLAY, Publisher.					
Park City Times.....Evg. <i>ex Sun.</i>Democratic..	1882	25×39	4	7.80	
Park City Times-Gazette (weekly)					
edition of Park City Times).....Wednesday.....Democratic..	1879	30×44	4	1.00	
JNO. B. GAINES, Editor and Publisher.					
Sunday Morning Times (Sunday)					
edition of Park City Times).....Sunday.....Democratic..	1887	26×40	4	2.00	
BRANDENBURG †, pop. 587; MEADE Co., pop. 10,323.					
Meade County News.....Thursday.....Local.....	1882	24×36	4	1.25	1450
O. W. COLEMAN, Editor and Publisher.					
BURLINGTON †, pop. \$450; BOONE Co., pop. 11,996.					
Boone County Recorder.....Wednesday.....Democratic..	1875	26×40	4	1.50	1750
RIDDELL & HALL, Editors and Publishers.					
CADIZ †, pop. \$1,000; TRIGG Co., pop. 14,489.					
Kentucky Telephone.....Thursday.....Democratic..	1881	26×35	4	1.50	1,187
ROBERT CRENSHAW, Editor; CRENSHAW & PIKE, Publishers.					
CALHOON †, pop. \$1,050; MCLEAN Co., pop. \$10,500.					
Democrat.....Thursday.....Democratic..	1886	24×36	4	1.00	1800
FERNANDER MAY, Editor and Publisher.					
CAMPBELLSVILLE †, pop. 775; TAYLOR Co., pop. 9,259.					
Times-Journal.....Wednesday.....Democratic..	1884	26×40	4	1.50	552
J. MORGAN CHANDLER, Editor and Publisher.					
CARLISLE †, pop. \$1,500; NICHOLAS Co., pop. 11,869.					
Mercury.....Thursday.....Democratic..	1867	26×40	4	2.00	1,260
G. R. KELLER, Editor and Publisher.					
CARROLLTON †, pop. \$1,750; CARROLL Co., pop. \$10,000.					
Democrat.....Saturday.....Democratic..	1868	26×40	8	1.50	1,152
E. A. GULLION, Editor and Publisher.					
News.....Wednesday.....Democratic..	1888	24×36	4	1.50	
NEWS PUBLISHING COMPANY.					

CIRCULATION: † Publishers' reports. Roman figures—estimated. Bold-face—sworn. * Size of page. † County-seat.
POPULATION: § Estimated. Unmarked—Census of 1880.

	<i>Estab.</i>	<i>Size.</i>	<i>Pages.</i>	<i>Sub.</i>	<i>Circ.</i>
CASEYVILLE, pop. \$600; UNION Co., pop. 17,809. Enterprise.....Saturday.....Democratic.. 1883 26x40 4 \$1.00 WILSON LAMB, Editor and Publisher.					
CATLETTSBURG †, pop. \$2,500; BOYD Co., pop. \$18,000. Central Methodist.....Saturday.....Methodist... 1867 *10x15 16 2.00 Rev. ZEPHANIAH MEEK, D. D., Editor and Publisher. Kentucky Democrat.....Wednesday.....Democratic.. 1879 29x42 4 1.50 \$2,400 J. F. MARCUM, Editor and Publisher. Leader.....Thursday.....Democratic.. 1885 26x40 4 1.50 \$1,560 FELIX A. BARBEE, Editor and Publisher.					
CAVE CITY, pop. —; BARREN Co., pop. 22,321. Herald.....Saturday.....Independent 1888 26x40 4 1.50 T. T. PAGE, Editor and Publisher.					
CENTRAL CITY, pop. \$1,200; MUHLENBURG Co., pop. 15,098. Republican... (see page 1010).....Thursday.....Independent 1886 24x36 4 1.00 \$900 OSCAR HOOGE, Editor and Publisher.					
CLINTON †, pop. \$1,462; HICKMAN Co., pop. 10,651. Democrat.....Thursday.....Democratic.. 1876 26x40 4-6 1.00 1922 JOHN R. KEMP, Editor and Publisher.					
CLOVERPORT, pop. \$1,250; BRECKENRIDGE Co., pop. 17,486. Breckenridge News.....Wednesday.....Democratic.. 1876 24x36 4 1.50 \$1,000 J. D. BABBAGE, Publisher.					
COLUMBIA †, pop. \$675; ADAIR Co., pop. 13,078. Herald.....Wednesday.....Republican.. 1885 24x36 4 1.50 \$1,200 MOORE & NELL, Editors and Publishers. Spectator... (see page 1028).....Tuesday.....Democratic.. 1869 24x36 4 1.50 \$750 STRANGE BROS. & Co., Editors and Publishers.					
CORINTH, pop. —; GRANT Co., pop. 13,083. Enterprise.....Wednesday.....Democratic.. 1886 24x35 4 1.50 J. R. GARRETT, Editor and Publisher. Herald.....Wednesday.....Independent 1887 24x34 4 1.25 W. W. ALCOKE, Editor and Publisher.					
COVINGTON †, pop. \$35,000; KENTON Co., pop. \$47,000. Commonwealth.....Evg. ex. Sun.....Ind. Dem.... 1878 24x34 4 5.00 1,650 Commonwealth.....Wednesday.....Ind. Dem.... 1873 30x43 8 1.50 3,850 L. E. CASEY, Editor and Publisher. Enterprise.....Saturday.....Democratic.. 1885 *13x20 8 1.00 R. J. MORGAN, Editor; ENTERPRISE PRINTING COMPANY, Publishers. Republican.....Friday.....Republican.. 1886 26x40 8 1.00 JAMES M. CAREY & GEORGE H. REED Editors and Publishers.					
CYNTHIANA †, pop. \$2,500; HARRISON Co., pop. \$17,500. Democrat.....Thursday.....Democratic.. 1868 26x40 4 1.50 1,200 JAS. A. BROWN & SON, Editors and Publishers. Times.....Wednesday.....Local..... 1883 26x40 4 1.25 822 FRANK W. NORRIS, Editor and Publishers.					
DANVILLE †, pop. \$3,500; BOYLE Co., pop. 11,930. Kentucky Advocate.....Friday.....Democratic.. 1865 31x45 8 2.00 2,525 JAMES R. MARSH & SAM'L. G. BOYLE, Editors; ADVOCATE PRINTING AND PUBLISHING CO. Kentucky Deaf Mute.....Weekly.....Deaf Mute... 1874 *6x9 16 .50 \$512 KENTUCKY INSTITUTION FOR THE EDUCATION OF THE DEAF AND DUMB, Eds. and Pubs. Tribune.....Friday.....Republican.. 1878 26x40 4 2.00 \$1,500 W. B. NICHOLS, Editor and Publisher.					
DIXON †, pop. \$615; WEBSTER Co., pop. 14,246. Webster County Record.....Thursday.....Democratic.. 1880 22x31 4 1.00 \$840 E. G. BISHOP, Editor and Publisher.					
DOVER, pop. 446; MASON Co., pop. 20,469. News.....Thursday.....Democratic.. 1887 24x36 4 1.00 WILL HAVENS, Editor and Publisher.					
DYCUSBURG, pop. \$250; CRITTENDEN Co., pop. 11,688. Crittenden Courier... (see page 998).....Saturday.....Local..... 1883 16x21 4 .50 500 GEO. T. HARRIS, Editor and Publisher.					
EDDYVILLE †, pop. \$750; LYON Co., pop. 6,768. Lyon County Gazette.....Friday..... 1888 24x35 4 JOHN C. RILEY, Editor and Publisher.					
ELIZABETHTOWN †, pop. 2,526; HARDIN Co., pop. 22,564. News.....Saturday.....Democratic.. 1868 28x44 4 1.50 1,640 H. A. SOMMERS, Editor and Publisher.					
ELKTON †, pop. 874; TODD Co., pop. 15,994. Todd County Progress.....Thursday.....Democratic.. 1884 26x44 8 1.50 888 L. W. GAINES, Editor and Publisher.					
EMINENCE, pop. 1,043; HENRY Co., pop. 14,492. Constitutionalist.....Thursday.....Ind. Dem.... 1863 24x36 4-6 1.50 1,200 W. A. & C. V. HOLLAND, Editors and Publishers.					
FALMOUTH †, pop. \$1,150; PENDLETON Co., pop. 16,702. Guide.....Thursday.....Independent 1880 26x40 4 1.00 \$1,200 GEO. F. HENRY, Editor and Publisher. Pendleton Democrat.....Friday.....Democratic.. 1882 26x40 4 1.00 \$768 J. W. PECK, Editor and Publisher.					

CIRCULATION: † Publishers' reports. Roman figures—estimated. Bold-face—sworn. * Size of page. † County-seat.
POPULATION: § Estimated. Unmarked—Census of 1880.

	<i>Estab.</i>	<i>Size.</i>	<i>Pages.</i>	<i>Sub.</i>	<i>Circ.</i>
FLEMINGSBURG †, pop. \$1,050; FLEMING Co., pop. 15,221.					
Gazette	1880	26×40	8	\$1.00	1,000
HENRY PICKRELL, Editor; H. & M. PICKRELL, Publishers.					
Times-Democrat	1867	26×40	4	1.00	†925
H. DULEY, Editor and Publisher.					
FRANKFORT †, pop. \$8,500; FRANKLIN Co., pop. \$22,000.					
Capital (issued daily during sessions of the Legislature)	1884	26×40	4	1.50	†1,200
JOHN D. WOODS, Editor and Publisher.					
Evening Journal	1887	17×26	4	4.50	
M. O. CONNER, Editor; EVENING JOURNAL PUBLISHING COMPANY, J. B. DRYDEN, Mgt.					
Kentucky Law Reporter	1880	*4×7	50	5.00	†600
E. W. HINES, Editor.					
Roundabout	1877	26×40	8	1.00	†1,200
GEORGE A. LEWIS, Editor and Publisher.					
Western Argus	1886	24×36	4	1.50	†900
PAT. McDONALD, Editor and Publisher.					
FRANKLIN †, pop. \$2,100; SIMPSON Co., pop. 10,641.					
Favorite	1857	26×40	4	1.50	
J. R. COLLIER, Editor and Publisher.					
FRENCHBURG †, pop. \$300; MENIFEE Co., pop. 3,755.					
Menifee Courier	1887	15×22	4	1.00	
HORTON & HOVERMALE, Editors and Publishers.					
FULTON , pop. \$2,750; FULTON Co., pop. \$10,000.					
Fultonian	1879	26×40	4	1.00	850
ED. STARKS & VIRGINIUS HUTCHEN, Editors and Publishers.					
Walker's Boomerang	1886	26×40	4	1.00	†1,600
CHAS. N. WALKER, Editor; WALKER & COBURN, Publishers.					
GEORGETOWN †, pop. \$2,600; SCOTT Co., pop. 14,965.					
News-Enterprise	1887	26×40	4	1.50	
JOHNSON & GARRETT, Editors and Publishers.					
Times	1867	28×44	4	2.00	†1,250
JOHN A. BELL, Editor and Publisher.					
GLASGOW †, pop. \$2,100; BARREN Co., pop. 22,321.					
Banner	1885	24×36	4	1.50	1,080
R. B. RODGERS, Editor and Publisher.					
Times	1865	28×44	4	1.50	2,800
J. M. RICHARDSON, Editor; RICHARDSON & SMITH, Publishers.					
GRAYSON †, pop. 447; CARTER Co., pop. 12,345.					
Independent	1888	20×26	4	1.00	
A. L. DIETRICH, Editor and Publisher.					
GREENSBURG †, pop. \$700; GREEN Co., pop. \$15,000.					
Times	1884	30×44	8	1.50	†628
J. L. WILSON, Editor; WILSON & COURTS, Publishers.					
GREENUP †, pop. \$700; GREENUP Co., pop. 13,371.					
Gazette	1881	26×40	4	1.50	†768
W. J. A. RARDIN, Editor and Publisher.					
GREENVILLE †, pop. \$1,000; MUHLENBURG Co., pop. 15,098.					
Muhlenburg Echo	1877	26×40	4	1.00	1,200
H. C. SNOODY, Editor and Publisher.					
HARDINSBURG †, pop. \$600; BRECKENRIDGE Co., pop. 17,486.					
Republican	1887	24×36	4	1.00	†500
J. H. LENNIN, Editor and Publisher.					
HARRODSBURG †, pop. \$2,750; MERCER Co., pop. 14,142.					
Democrat	1881	30×43	8	1.50	†1,400
F. D. SPOTSWOOD, Editor and Business Mgr; HARRODSBURG DEMOCRAT PUBLISHING Co.					
Mercer Sayings and Doings	1887	24×35	4	1.00	
T. M. CARDWELL, Editor and Publisher.					
HARTFORD †, pop. \$1,000; OHIO Co., pop. \$30,000.					
Herald	1875	26×40	4	1.50	†2,000
MCHENRY RHOADS & FRANK L. FELIX, Editors and Publishers.					
HAWESVILLE †, pop. 872; HANCOCK Co., pop. 8,563.					
Ballot	1882	22×32	4	1.25	
D. L. & IKE C. ADAIR, Editors and Publishers.					
News World	1888	22×32	4	1.00	
JOHN M. BAKER, Editor and Publisher.					
Plaindealer	1873	26×40	4	1.00	
JEFF. STERRETT, Proprietor.					
White Cross	1887	24×35	4	.50	
MRS. W. D. CRAMMOND, Business Manager.					
HAZEL GREEN , pop. \$160; WOLFE Co., pop. \$8,813.					
Herald	1885	26×40	8	1.00	†500
SPENCER COOPER, Editor and Proprietor.					
HENDERSON †, pop. \$8,500; HENDERSON Co., pop. \$27,000.					
Gleaner	1888	22×30	4	6.00	
Evg. ex. Sun. Democratic.					
Gleaner	1883	28×45	4	1.00	4,500
THURSDAY. Democratic. GIVENS, HAAG & GOOCH, Editors and Publishers.					
Journal	1888	30×44	4	1.50	1,500
FRIDAY. Democratic. LYNE & MARSHALL, Editors and Publishers.					
News	1863	26×40	4	1.50	1,330
TUESDAY. Democratic. BEN. HARRISON, Editor and Publisher.					

CIRCULATION: † Publishers' reports. Roman figures—estimated. Bold-face—sworn. * Size of page. † County-seat.
POPULATION: § Estimated. Unmarked—Census of 1880.

	<i>Estab.</i>	<i>Size.</i>	<i>Pages.</i>	<i>Sub.</i>	<i>Circ.</i>	
HICKMAN †, pop. \$1,700; FULTON Co., pop. \$10,000.						
Courier	Friday.....	Democratic..	1859	26×40	4 \$1.00	800
GEORGE WARREN, Editor and Publisher.						
HODGENVILLE, † pop. \$480; LA RUE Co., pop. 9,793.						
La Rue County Herald.....	Thursday.....	Local.....	1885	26×40	4 1.25	850
C. C. HOWARD, Editor and Publisher.						
HOPKINSVILLE †, pop. \$5,500; CHRISTIAN Co., pop. \$1,682.						
Kentucky New Era.....	Tu. Th. & Sat.....	Democratic..	1885	26×40	4 2.00	†900
Kentucky New Era.....	Friday.....	Democratic..	1870	31×44	4 1.00	†2,200
NEW ERA PRINTING AND PUBLISHING COMPANY; HUNTER WOOD, President.						
South Kentuckian	Tues & Fri.....	Democratic..	1879	26×40	4 2.00	†2,000
W. A. WILGUS, Editor and Publisher.						
HORSE CAVE, pop. \$650; HART Co., pop. 17,138.						
Hart County News.....	Wednesday.....	Democratic..	1878	24×36	4 1.25	†728
WILL G. OVERSTREET, Editor and Publisher.						
LA GRANGE †, pop. \$600; OLDHAM Co., pop. 7,667.						
Owl.....	Thursday.....	Ind. Dem....	1887	30×44	8 1.00	650
BUCK ROWLETT, Editor; BUSHROD ROWLETT, Publisher.						
LANCASTER †, pop. \$1,350; GARRARD Co., pop., 11,704.						
Central Journal.....	Thursday.....	Democratic..		24×35	4 1.50	
W. A. MULLINS, Editor and Publisher.						
LAWRENCEBURG †, pop. \$850; ANDERSON Co., pop. \$10,000.						
Anderson News.....	Thursday.....	Independent	1877	24×35	4 1.50	500
F. R. FELAND, Editor and Publisher.						
LEBANON †, pop. \$2,700; MARION Co., pop. 14,693.						
Enterprise.....	Friday.....	Democratic..	1886	26×40	4 1.50	
MORGAN T. CRAFT, Editor and Manager; ENTERPRISE PUBLISHING COMPANY.						
Standard and Times.....	Wednesday.....	Democratic..	1870	26×40	4 1.50	†1,440
JAMES W. HOPPER, Editor; CENTRAL PUBLISHING COMPANY.						
LEITCHFIELD †, pop. \$850; GRAYSON Co., pop. \$17,500.						
Grayson Gazette.....	Friday.....	Democratic..	1881	24×36	4 1.00	†1,000
T. B. WILSON, Editor and Publisher.						
LEWISPORT, pop. \$450; HANCOCK Co., pop. 8,563.						
Sentinel.....	Saturday.....	Democratic..	1887	24×36	4 1.00	
L. J. EARLY, Editor and Publisher.						
LEXINGTON †, pop. \$22,000; FAYETTE Co., pop. \$40,000.						
Apostolic Guide—see <i>Cincinnati, Ohio</i> .						
Bible College Exponent.....	{ Monthly <i>during</i> } Collegiate... 1886	*7×10	26	1.00	†350	
LITERARY SOCIETIES OF KENTUCKY UNIVERSITY, Editors and Publishers.						
Drummer.....	Saturday.....		1885	24×36	4 1.50	†1,650
W. H. POLK, Editor and Publisher.						
Kentucky Gazette.....	Wed. & Sat.....	Democratic..	1866	27×41	4 2.50	750
H. H. GRATZ, Editor and Publisher.						
Kentucky Stock-Farm.....	Thursday.....	Stock.....	1884	*11×14	20 2.00	
P. P. JOHNSTON, Editor and Publisher.						
Live Stock Record.....	Saturday.....	Stock.....	1875	29×43	16 3.00	
B. G. BRUCE, Editor and Publisher.						
Morning Transcript—see <i>Transcript</i> . Morn. <i>ex. Mon.</i>		Democratic..	1878	36×48	8 9.00	†2,500
Observer.....	Saturday.....	Democratic..	1880	31×44	8 2.00	†900
JOHN O. HODGES, Editor and Publisher.						
Press.....	{ Morn. <i>ex. Mon.</i> } Democratic.. 1870	24×36	4	6.00	800	
	{ Sunday edition..... } 1875	30×44	8	1.50		
Press.....	Wednesday.....	Democratic..	1871	30×44	8 1.00	2,800
H. T. DUNCAN, Editor and Publisher.						
Transcript (weekly edition of <i>Morning Transcript</i>).....	Thursday.....	Democratic..	1878	*15×22	8 1.00	†4,200
D. E. CALDWELL, Editor and Publisher.						
LONDON †, pop. \$300; LAUREL Co., pop. 9,131.						
Mountain Echo..... (see page 992).....	Friday.....	Republican..	1872	24×36	4 1.00	†1,248
A. R. DYCHE, Editor and Publisher.						
LOUISA †, pop. \$1,000; LAWRENCE Co., pop. 13,262.						
Big Sandy News.....	Thursday.....	Democratic..	1885	26×40	4 1.00	†735
M. F. CONLEY, Editor and Publisher.						
LOUISVILLE †, pop. \$170,000; JEFFERSON Co., pop. \$190,000.						
American Baptist (Colored).....	Friday.....	Baptist.....	1879	23×32	4 1.25	†2,800
WM. H. STEWARD, Publisher, 712 West Kentucky St.						
American Practitioner and News... Bi-weekly (Sat.) Medical.....			1870	*7×10	32 3.00	2,300
DAVID W. YANDELL, M. D., & H. A. COTTELL, M. D., Eds.; JOHN P. MORTON & Co., Publishers.						
Anzeiger (German).....	{ Morn. <i>ex. Mon.</i> } Democratic.. 1849	28×44	4	9.00	†6,100	
Anzeiger (German).....	{ Sunday..... } Democratic.. 1849	*17×23	12-16	2.00	†9,400	
Anzeiger (German).....	{ Wed. & Sat..... } Democratic.. 1849	28×44	4	3.40	†4,200	
Anzeiger (German).....	{ Wednesday..... } Democratic.. 1849	*17×22	12	2.00	†6,700	
LOUISVILLE ANZEIGER COMPANY, Editors and Publishers, Green, bet. Third and Fourth Sts.						
Apostolic Guide—see <i>Cincinnati, O.</i>						
Celtic Review.....	Saturday.....	Irish Interest	1886	32×46	8 1.50	
THOMAS WALSH, Editor; M. J. LEONARD, Manager.						
Central Catholic-Advocate.....	Thursday.....	Catholic.....	1869	30×43	8 2.50	3,550
L. H. BELL, Editor and Publisher.						

CIRCULATION: † Publishers' reports. Roman figures—estimated. Bold-face—sworn. * Size of page. † County-seat.
 POPULATION: § Estimated. Unmarked—Census of 1880.

LOUISVILLE† (Continued)		Estab.	Size.	Pages.	Sub.	Circ.
Christian Observer.....	Wednesday.....	Presbyterian.	1813	*17×24	8	\$2.50 13,000
Revs. F. B. & T. E. CONVERSE, Editors; CONVERSE & Co., Publishers, 512 Third St.						
Church Chronicle.....	Monthly.....	Episcopal....	1875	*10×14	16	1.00 2,500
Rt. Rev. THOMAS UNDERWOOD DUDLEY, D. D., Editor; CHURCH CHRONICLE Co., Publishers.						
Commercial.....	Morning.....	Independent	1869	24×37	4	5.00 \$12,460
Commercial.....	Sunday.....	Independent		*16×24	16	1.50 \$15,726
Commercial.....	Tuesday.....	Independent	1869	*16×24	8	.75 \$19,830
LOUISVILLE PRESS COMPANY, Publishers.						
Courier-Journal.....	Morning.....	Democratic..	1868	*17×24	8	10.00 \$19,000
Courier-Journal.....	Sunday.....	Democratic..		*17×24	16	2.00 25,000
Courier-Journal.....	Monday.....	Democratic..	1868	*17×24	8	1.50 \$110,000
LOUISVILLE COURIER JOURNAL PRINTING COMPANY, W. N. HALDEMAN, Pres.; Courier-Journal Building, Fourth and Green Sts.						
Democrat.....	Saturday.....	Democratic..	1870	*13×20	8	2.00 4,300
W. H. MUNNELL, Editor and Publisher, 246 & 248 Third St.						
Duncan's Monthly Magazine.....	Monthly.....	Live Stock...	1877	*7×10	56	2.10 2,450
JOHN DUNCAN, Editor and Publisher.						
Educational Courant.....	Monthly.....	Educ. & Lit...	1884	*11×15	20	1.00 \$2,000
R. H. CAROTHERS, Editors and Publishers, 764 W. Main St.						
Farmers' Home Journal.....	Saturday.....	Agricultural.	1865	*17×23	8	1.50 \$13,000
ION BEVERLY NALL, Editor; FARMER'S HOME JOURNAL COMPANY, Publishers, 514 Third St.						
Gospel Advocate and Worker.....	Wednesday.....	Prohibition..	1877		16	1.50 10,000
R. E. NEAL, Editor and Publisher, 841 Franklin St.						
Home and Farm (claims an average circulation of 105,960, of which 75,000 are paid subscriptions).....	Semi-monthly...	Agricultural.	1875	*17×24	8	.50 105,960
(See page 999)						
HOME AND FARM PUBLISHING COMPANY; SAMUEL B. AVERY, President.						
Insurance Herald.....	Monthly.....	Insurance ...	1888	*10×13	32	2.00
YOUNG E. ALLISON, Editor; COURIER JOURNAL JOB PRINTING COMPANY, Publishers, Room 44 Courier-Journal Building.						
Katholischer Glaubensbote (Ger.).....	Sunday.....	Catholic.....	1866	35×43	8	2.00 \$3,000
KATHOLISCHER GLAUBENSBOTE COMPANY, Editors and Publishers, 369 East Market St.						
Kentucky Leader.....	Evg. ex. Sun....	Republican..	1888	24×35	4	7.50
Kentucky Leader.....	Weekly.....	Republican..	1888			1.50
SAM J. ROBERTS, Editor; LEADER PRINTING COMPANY; W. W. HUFFMAN, Business Mgr.						
Kentucky State News.....	Saturday.....	Anti-Prohib.	1882	26×40	4	2.00
T. A. FLANNELLY, Editor and Publisher.						
Knight of Honor.....	Semi-monthly...	K. of H.....	1886	*7×10	16	1.00
THOMAS D. OSBORNE, Editor; ROGERS TULEY COMPANY, Publishers, 235 and 237 Third Ave.						
Labor Record.....	Saturday.....	Labor.....	1885	24×36	4	1.00 2,500
LEW. B. BROWN, Editor and Publisher, 273 East Market St.						
Masonic Home Journal.....	Semi-monthly...	Masonic.....	1883	20×26	8	1.00 \$2,700
H. B. GRANT, Editor and Manager.						
Medical Herald.....	Monthly.....	Medical.....	1879	*6×9	64	2.00 1,350
EDWARD MILLER M. D., & C. W. KELLY, M. D., Eds.; ROGERS TULEY Co., Pubs., 237 Third Ave.						
Medical Investigator.....	Monthly.....	Medical.....	1888	*6×9	24	.50
S. F. SMITH, M. D., Editor and Publisher.						
National Publisher and Printer.....	Monthly.....	Trade.....	1886	*10×14	28	1.00 \$3,000
JAMES DAVIDSON, Editor and Manager, Courier Journal Building, Fourth Ave. and Green St.						
Ohio Falls Express.....	Saturday.....	Republican..	1879	24×40	8	1.50 1,440
H. FITZBUTLER, Editor and Publisher.						
Omnibus (German).....	Sunday.....	Literary.....	1865	*16×23	12	2.50 \$6,960
W. KRIPPENSTAPEL, Editor and Publisher.						
Post..... (see page 1031)	Evg. ex. Sun....	Democratic..	1878	24×37	4	5.00 15,000
EVENING POST COMPANY, Publishers, 318 West Green St.						
Progress.....	Monthly.....	Medical.....	1886	*7×10	48	2.00 2,000
DUDLEY S. REYNOLDS, A. M. M. D., Editor; ROGERS TULEY Co., 235 and 237 Third Ave.						
Southern Journal.....	Saturday.....	Prohibition..	1885	24×35	4	1.00 4,500
M. E. SHIEL, Editor; SOUTHERN JOURNAL COMPANY, Publishers, 206 West Jefferson St.						
Southern Manufacturer and Builder.....	Monthly.....	Trade.....	1878	*10×13	16	1.00 \$11,500
(See page 1034)						
MANUFACTURER AND BUILDER PUBLISHING COMPANY; L. H. GERMAN, Mgt., 243 Fifth St.						
Southern Railroad Age.....	Monthly.....	Railroad ...	1886	*9×12	24	1.00 2,000
T. C. H. VANCE & J. H. SHADE, Editors and Mgt's; SOUTHERN RAILROAD AGE COMPANY, Pubs.						
Southern Trade Gazette.....	Monthly.....	{ Printing & } { Book Bdgz }	1880	*10×12	60	1.00 3,500
T. H. STARK & F. C. NUNEMACHER, Editors; SOUTHERN GAZETTE Co., Pubs., 436 West Main St.						
South-West—see Cincinnati, O.						
South-Western Medical Gazette.....	Monthly.....	Medical.....	1887	*7×10	32	1.00 \$1,300
COOMES & MARVIN, Editors; THE BRADLEY & GILBERT Co., Publishers.						
Sunday News.....	Sunday.....	Non-political	1876	*16×23	8	2.00 \$12,000
J. J. EARNS & L. M. ADRINS, Editors and Publishers, 246 and 248 Third Ave.						
Sunday Truth.....	Sunday.....	Independent	1885	*15×21	8	2.00 \$7,550
TRUTH PUBLISHING COMPANY, Editors and Publishers; I. DENKELSPIEL, Manager.						
Times..... (see page 977)	Evg. ex. Sun....	Democratic..	1883	24×40	4	5.00 15,000
TIMES COMPANY, Publishers; JNO. A. HALDEMAN, Business Manager, 505 Fourth Avenue.						
Tobacco World.....	Tuesday.....	Trade.....	1888	*10×14	12	2.00
TOBACCO WORLD PUBLISHING COMPANY; A. R. ALLMOND, Managing Editor, Sixth and Main St.						
Western Recorder..... (see page 984)	Thursday.....	Baptist.....	1826	*16×23	8	2.00 9,000
T. T. EATON, Editor; MCFERRAN & HARVEY Co., Pubs., Christian Observer Bldg., Third St.						
MADISONVILLE†, pop. \$1,800; HOPKINS Co., pop. 19,122.						
Hopkins County Hustler.....	Thursday.....	Democratic..	1869	26×40	4	1.00 1,250
GLENN & NEEL, Editors and Publishers.						

CIRCULATION: †Publishers' reports. Roman figures—estimated. Bold-face—sworn. * Size of page. † County-seat.
POPULATION: ‡ Estimated. Unmarked—Census of 1880.

	<i>Estab.</i>	<i>Size.</i>	<i>Pages.</i>	<i>Sub.</i>	<i>Circ.</i>
MARION †, pop. \$600; CRITTENDEN Co., pop. 11,688.					
Crittenden Press.....Thursday.....Democratic..	1879	26×40	4	\$1.00	‡1,500
R. C. WALKER, Editor and Publisher.					
Monitor.....Friday.....Republican..	1888	24×35	4	1.00	
B. F. COPELAND, Editor and Publisher.					
MAYFIELD †, pop. \$2,750; GRAVES Co., pop. 24,188.					
Democrat.....Thursday.....Democratic..	1869	28×44	4	1.00	
EDGAR S. BEAUMONT, Editor and Publisher.					
Monitor.....Wednesday...Democratic..	1875	26×40	4	1.00	‡1,000
BEN. F. BRIGGS, Editor and Publisher.					
MAYSVILLE †, pop. \$6,000; MASON Co., pop. 20,469.					
Bulletin (<i>weekly edition of Evg. Bulletin</i>).....Thursday.....Democratic..	1862	27×41	4	2.00	1,300
ROSSER & MCCARTHY, Editors and Publishers.					
Democrat... (<i>see page 1002</i>).....Saturday.....Democratic..	1888	26×40	4	1.50	
MAYSVILLE PRESS COMPANY; W. P. CAMPBELL, Managing Editor.					
Evening Bulletin— <i>see Bulletin</i>Evg. ex. Sun.....Democratic..	1881	21×27	4	3.00	850
Republican... (<i>see page 1010</i>).....Morn. ex.....Republican..	1887	20×26	4	3.00	
Republican... (<i>see page 1010</i>).....Saturday.....Republican..	1886	26×40	4	2.00	
HAWTHORNE HILL, Editor and Publisher.					
Sunday Morning Call.....Saturday.....Local.....	1881	18×21	4	1.00	‡550
GEORGE W. OLDHAM, Editor and Publisher.					
MIDWAY, pop. \$1,800; WOODFORD Co., pop. \$14,000.					
Blue Grass Clipper.....Thursday.....Democratic..	1877	30×44	8	1.50	‡80
GODSON & WILLIAMS, Editors and Publishers.					
MILTON, pop. \$450; TRIMBLE Co., pop. 7,171.					
Free Press.....Thursday.....Democratic..	1879	24×36	4	1.50	792
L. P. SARLLS, Editor and Publisher.					
MONTICELLO †, pop. \$425; WAYNE Co., pop. 12,512.					
Democrat.....Thursday.....Democratic..	1884	24×36	4	1.00	‡775
G. C. THOMAS, Editor and Publisher.					
MOREHEAD †, pop. 103; ROWAN Co., pop. 4,420.					
Highland Blade.....Wednesday.....Local.....	1887	22×32	8	1.00	
J. T. HAZELRIGG, Editor; A. R. BARNES & Co., Publishers.					
MORGANFIELD †, pop. \$850; UNION Co., pop. 17,899.					
Sun.....Friday.....Local.....	1886	*18×18	8	1.00	‡800
CHAS. F. HART, Editor and Publisher.					
MORGANTOWN †, pop. \$450; BUTLER Co., pop. \$15,000.					
Butler County News.....Thursday.....Democratic..	1882	24×26	4	1.00	‡700
W. C. STEWART, Editor; MORGANTOWN PUBLISHING COMPANY.					
Green River Republican.....Thursday.....Republican..	1885	24×36	4	1.00	‡500
H. B. MOREHEAD, Editor and Publisher.					
MOUNT OLIVET †, pop. \$350; ROBERTSON Co., pop. 5,814.					
Robertson County Democrat.....Friday.....Democratic..	1883	26×40	4	1.50	‡652
JAS. B. WORD, Editor and Publisher.					
Robertson County Tribune.....Thursday.....Independent	1874	24×36	4	1.50	600
JOHN W. ZOLLER, Editor and Publisher.					
MOUNT STERLING †, pop. \$4,250; MONTGOMERY Co., pop. \$14,000.					
Gazette.....Wednesday.....Republican..	1884	28×44	4	1.00	‡1,250
GAZETTE PUBLISHING COMPANY, Editors and Publishers.					
Sentinel-Democrat.....Friday.....Democratic..	1867	30×44	8	1.50	1,500
W. T. HAYENS, Editor and Publisher.					
MOUNT VERNON †, pop. \$425; ROCKCASTLE Co., pop. 9,670.					
Mountain Signal.....Friday.....Local.....	1887	24×36	4	1.25	
JAMES MARAT, Editor and Publisher.					
MURRAY †, pop. \$1,000; CALLOWAY Co. pop. \$15,000.					
News.....Thursday.....Democratic..	1885	24×36	4	1.00	
LOGAN CURD, Editor and Publisher.					
NEW CASTLE †, pop. 500; HENRY Co., pop. 14,492.					
Henry County Local.....Thursday.....Democratic..	1879	26×40	4	1.25	‡750
W. B. MOODY, Editor and Publisher.					
NEWPORT †, pop. \$25,000; CAMPBELL Co. pop. \$50,000.					
Kentucky State Journal.....Tu. Th. & Sat.....Democratic..	1876	22×30	4	2.50	600
Kentucky State Journal.....Thursday.....Democratic..	1878	30×44	8	1.50	7,000
GEO. M. DITTOE, Editor; NEWPORT PRINTING AND NEWSPAPER COMPANY, Publishers.					
NICHOLASVILLE †, pop. \$2,750; JESSAMINE Co., pop. \$11,500.					
Jessamine Journal... (<i>see page 1004</i>).....Friday.....Democratic..	1873	26×40	4	1.50	‡1,100
MCCARTY & Co., Editors and Publishers.					
OWENSBORO †, pop. \$11,000; DAVIESS Co., pop. 27,730.					
Evening Inquirer.....Evg. ex. Sun.....Democratic..	1884	24×36	4	7.00	‡800
Inquirer (<i>weekly edition of Evening Inquirer</i>).....Friday.....Democratic..	1884	29×44	4	1.00	‡1,500
A. Y. FORD, Editor; FORD & WATKINS, Publishers.					
Messenger.....Morn. ex. Mon...Democratic..	1880	26×40	4	7.00	800
Messenger and Examiner (<i>weekly edition of Messenger</i>).....Thursday.....Democratic..	1875	31×44	4	1.00	2,500
UREY WOODSON, Editor; OWENSBORO MESSENGER Co., Publishers.					

CIRCULATION: † Publishers' reports. Roman figures—estimated. Bold-face—sworn. * Size of page. † County-seat.
POPULATION: § Estimated. Unmarked—Census of 1880.

	<i>Estab.</i>	<i>Size.</i>	<i>Pages.</i>	<i>Sub.</i>	<i>Circ.</i>
OWENTON †, pop. \$800; OWEN Co., pop. 17,401.					
Owen County Democrat.....Thursday.....Democratic..	1881	24×36	4	\$1.50	1960
R. C. FORD, Editor and Publisher.					
Owen News.....Wednesday.....Democratic..	1869	26×40	4	1.50	†1,228
LEE & ORR, Publishers.					
OWINGSVILLE †, pop. \$1,000; BATH Co., pop. 11,982.					
Outlook.....Thursday.....Democratic..	1879	26×40	8	1.50	1500
D. S. ESTILL, Editor and Publisher.					
PADUCAH †, pop. \$12,000; MCCracken Co., pop. \$16,962.					
News.....Evg. ex. Sun.....Democratic..	1872	24×40	4	6.00	1,500
News.....Wednesday.....Democratic..	1872	28×45	4	1.00	3,800
BALLARD & THOMPSON, Editors and Publishers.					
Republican.....Evg. ex. Sun.....Republican..	1888	24×35	4	6.00	
Republican.....Thursday.....Republican..	1887	26×40	4	1.00	
T. B. WALLER & SON, Publishers.					
Standard.....Morn. ex. Mon.....Democratic..	1884	24×36	4	6.00	
Standard.....Friday.....Democratic..	1884	30×44	8	1.00	
LEIGH BROS., Editors and Publishers.					
PAINTSVILLE †, pop. 310; JOHNSON Co., pop. 9,155.					
Paragraph.....Friday.....Republican..	1888	24×36	4	1.00	
H. C. HERNDON, Editor and Publisher.					
PARIS †, pop. \$3,500; BOURBON Co., pop. 15,956.					
Bourbon News.....Tues. & Fri.....Democratic..	1881	24×36	4	2.00	
BRUCE CHAMF, Editor and Publisher.					
Kentuckian-Citizen.....Wednesday.....Democratic..	1808	28×44	4	2.00	3,500
CRADDOCK & REMINGTON, Editors and Publishers.					
PIKEVILLE †, pop. \$350; PIKE Co., pop. 13,001.					
Pike County Times.....Thursday.....Republican..	1882	20×30	4	1.00	500
FERGUSON & SHERIGO, Editors and Publishers.					
PINEVILLE †, pop. \$200; BELL Co., pop. 6,055.					
Messenger.....Wednesday.....Non-political	1886	24×36	4	1.00	
EDWIN C. COLGAN, Editor and Publisher.					
PRINCETON †, pop. \$1,750; CALDWELL Co., pop. 11,282.					
American Home.....Monthly.....Prohibition..	1884	22×32	4	.25	3,500
T. E. RICHEY, Editor and Publisher.					
Banner.....Thursday.....Democratic..	1871	26×40	4	2.00	1,225
WILL H. EAVES, Editor and Publisher.					
Caldwell Courier.....Saturday.....Independent	1888	24×36	4	1.00	
R. M. WILSON, Editor and Publisher.					
RICHMOND †, pop. \$3,750; MADISON Co., pop. 22,052.					
Atlantis.....{ Monthly during } Collegiate ...	1882	*8×10	20	1.00	1200
{ College year ... } LITERARY SOCIETIES OF CENTRAL UNIVERSITY, Editors and Publishers.					
Climax.....Wednesday.....Democratic..	1887	28×44	4	1.50	960
FRENCH LIPTON & WM. G. WHITE, Editors; CLIMAX PRINTING CO., Publishers.					
Kentucky Register.....Friday.....Democratic..	1866	29×45	4	1.50	†1,200
REGISTER PRINTING COMPANY.					
RUSSELLVILLE †, pop. \$2,600; LOGAN Co., pop. \$29,065.					
Herald.....Wednesday.....Democratic..	1839	29×44	4	1.50	2,400
BROWN & CASEY, Editors and Managers; HERALD ENTERPRISE COMPANY, Publishers.					
ST. MARY'S, pop. \$120; MARION Co., pop. 14,693.					
Sentinel.....{ Monthly during } Collegiate ...	1882	*8×11	16	1.00	400
{ College year ... } STUDENTS OF ST. MARY'S COLLEGE, Editors and Publishers.					
SCOTTVILLE †, pop. \$750; ALLEN Co., pop. 12,083.					
Sentinel.....Saturday.....Independent	1886	24×34	4	1.25	1720
W. B. DOBBS, Editor and Publisher.					
SHELBYVILLE †, pop. 2,393; SHELBY Co., pop. 16,813.					
Shelby News.....Wednesday.....Independent	1886	24×36	4	1.00	1,225
COZINE & CASE, Editors and Publishers.					
Shelby Sentinel.....Thursday.....Democratic..	1843	30×44	8	1.50	†2,500
T. F. POYNTER, Editor; SENTINEL PUBLISHING COMPANY.					
SHEPHERDSVILLE †, pop. \$450; BULLITT Co., pop. 8,521.					
Bullitt Pioneer.....Thursday.....Democratic..	1882	24×36	4	1.50	1700
C. E. MCCORMICK, Editor and Publisher.					
SOMERSET †, pop. \$2,000; PULASKI Co., pop. \$24,000.					
Reporter.....Thursday.....Independent.	1875	*13×20	8	1.50	1450
JOSEPH B. RUCKER, Editor and Publisher.					
Republican.....Mon. & Thurs.....Republican..	1881	20×26	4	1.50	1940
A. A. LEWIS & H. G. TRIMBLE, Editors; H. G. TRIMBLE, Publisher.					
SPRINGFIELD, †, pop. \$610; WASHINGTON Co., pop. 14,419.					
Washington County Leader.....Thursday.....Democratic..	1884	26×40	4	1.50	650
G. W. GREENE, Editor and Publisher.					
STANFORD †, pop. \$2,000; LINCOLN Co., pop. 15,080.					
Blue Grass Herald.....Thursday.....Independent.	1885	26×40	4	1.00	
E. H. HANSFORD, Editor and Publisher.					
Interior Journal.....Tues. & Fri.....Democratic..	1872	24×36	4	2.00	1,800
W. P. WALTON, Editor and Publisher.					

CIRCULATION: † Publishers' reports. Roman figures—estimated. Bold-face—sworn. *Size of page. † County-seat.
POPULATION: § Estimated. Unmarked—Census of 1880.

	<i>Estab.</i>	<i>Size.</i>	<i>Pages.</i>	<i>Sub.</i>	<i>Circ.</i>
STANTON †, pop. \$180; POWELL CO., pop. \$,639.					
Monitor.....Saturday.....Independent	1887	22×31	4	\$1.00	‡408
C. B. HANCOCK, Editor and Publisher.					
TAYLORSVILLE †, pop. \$750; SPENCER CO., pop. 7,040.					
Spencer Courier.....Friday.....Democratic..	1870	26×40	4	1.50	800
J. W. CRUTCHER, Editor and Publisher.					
TOMPKINSVILLE †, pop. 248; MONROE CO., pop. 10,741.					
Enterprise.....Thursday.....Non-political	1887	24×35	4	1.25	
W. S. SMITH, Editor and Publisher.					
UNIONTOWN, pop. 1,015; UNION CO., pop. 17,809.					
Union Local.....Saturday.....Democratic..	1874	24×36	4	1.00	750
HERBERT WILSON, Editor and Publisher.					
VANCEBURG †, pop. 1,095; LEWIS CO., pop. 13,154.					
Republican.....Saturday.....Republican..	1888	22×30	4	1.00	
H. F. LEWMAN, Editor; C. W. BOWMAN, Publisher.					
Times.....Tuesday.....Independent	1888	22×32	4	1.50	
PARKER & MAVITZ, Editors and Publishers.					
VERSAILLES †, pop. \$2,500; WOODFORD CO., pop. \$14,000.					
Woodford Sun.....Friday.....Democratic..	1869	35×48	8	1.50	‡840
DAN. M. BOWMAR, Editor and Publisher.					
WARSAW †, pop. \$700; GALLATIN CO., pop. 4,823.					
Independent.....Saturday.....Independent	1880	26×40	4	1.50	‡1,135
D. B. WALLACE, Editor and Publisher.					
WEST LIBERTY †, pop. 225; MORGAN CO., pop. 8,455.					
Gem.....Thursday.....Democratic..	1879	22×32	8	1.00	748
JOHN T. HAZELRIGG & SON, Editors; VALLEY PUBLISHING COMPANY.					
WICKLIFFE †, pop. \$750; BALLARD CO., pop. 14,378.					
Ballard County Journal.....Thursday.....Democratic..	1884	24×36	4	1.00	‡360
THURMAN & SON, Publishers.					
WILLIAMSBURG †, pop. \$2,000; WHITLEY CO., pop. \$15,000.					
Times.....Thursday.....Independent	1884	24×33	4	1.00	750
DENHAM, FRAZER & McCORMICK, Editors and Publishers.					
WILLIAMSTOWN †, pop. 751; GRANT CO., pop. 13,083.					
Courier.....Thursday.....Independent	1879	24×35	4	1.50	‡700
EDWARD T. CRAM, Editor and Publisher.					
Eagle.....Wednesday.....Republican..	1887	24×34	4	1.50	
EUGENE K. WILSON, Editor and Publisher.					
WINCHESTER †, pop. \$5,000; CLARK CO., pop. \$15,000.					
Democrat.....Wednesday.....Democratic..	1867	28×44	4	1.50	‡1,750
HAGGARD & BENTON, Editors and Publishers.					
Sun.....Tuesday.....Republican..	1875	30×44	8	1.50	‡724
J. L. BOSLEY, Editor; Jno. L. BOSLEY & Co., Publishers.					
YOSEMITE, pop. \$300; CASEY CO., pop. 10,983.					
News.....Thursday.....Local.....	1885	26×40	8	1.00	‡360
NEWS PUBLISHING COMPANY; BERT HARPER.					

CIRCULATION: ‡ Publishers' reports. Roman figures—estimated. Bold-face—sworn. * Size of page † County-seat.
 POPULATION: § Estimated. Unmarked—Census of 1880.

LOUISIANA.

Population 939,946.....Dem. Maj. in 1884, 16,182

Colored pop. 483,655.

Dem. vote, 62,529; Rep. 46,347.

STATE CAPITAL, BATON ROUGE.

There are 59 Parishes in Louisiana. Newspapers are published in 58.—Cities, towns, and villages in which papers are published number 74, of which 55 designated by a dagger (†) are parish capitals.—Of the 137 papers which insert advertisements published in the State, 10 are daily, 116 weekly, 1 bi-weekly, 8 monthly, and 2 bi-monthly.

	<i>Estab.</i>	<i>Size.</i>	<i>Pages.</i>	<i>Sub.</i>	<i>Circ.</i>
ABBEVILLE†, pop. 3450; VERMILION PAR. pop. 8,728.					
Meridional.....Saturday.....Democratic..	1856	20×26	4	\$2.00	350
C. W. FELTER, Editor; E. I. ADDISON, Publisher.					
ADA, pop. —; GRANT PAR., pop. 37,500.					
People's Banner.....Saturday.....Gbk. Union..	1887	20×26	4	1.00	
G. H. HARVILL, Editor and Publisher.					
ALEXANDRIA †, pop. 32,000; RAPIDES PAR. pop. 23,563.					
Louisiana Democrat.....Wednesday.....Democratic..	1845	24×35	4	2.50	750
HENRY L. BLOSSAT, Business Manager.					
Town Talk.....Saturday.....Democratic..	1883	26×40	4	2.00	903
E. H. MCCORMICK, Editor; MCCORMICK & HUIE, Publishers.					
AMITE CITY †, pop. 1,120; TANGIPAHOA PAR., pop. 9,638.					
Gazette.....Friday.....Democratic..	1879	24×32	4	1.00	435
J. D. COOK, Editor and Publisher.					
Independent.....Saturday.....Independent	1874	24×35	4	1.00	1400
R. W. READ, Editor and Publisher.					
ARABI, pop. 31,200; ST. BERNARD PAR., pop. 4,405.					
St. Bernard Eagle.....Thursday.....Independent.	1877	26×40	8	2.00	522
A. J. PADRON, Editor; ST. BERNARD EAGLE PUBLISHING COMPANY.					
ARCADIA, pop. 3750; BIENVILLE PAR., pop. 32,000.					
Advance.....Friday.....Democratic..	1883	32×44	8	1.50	
E. C. DREW, Editor and Publisher.					
Record.....Friday.....Democratic..	1887	24×34	4	1.50	
D. H. PATTERSON & MOSES FORT, Editors and Publishers.					
BASTROP †, pop. 31,000; MOREHOUSE PAR., pop. 14,206.					
Morehouse Clarion.....Friday.....Democratic..	1874	24×36	4	2.00	600
J. A. CASON, Editor and Publisher.					
Morehouse Sentinel.....Friday.....Democratic..	1885	26×39	4	2.00	700
T. G. BRIGHAM, Editor; E. R. BOYLE, Publisher.					
BATON ROUGE †, pop. 310,000; E. BATON ROUGE PAR., pop. 19,966.					
Capitolian-Advocate.....Evg. ex. Sun.....Democratic..	1879	21×29	4	10.00	1,000
Capitolian-Advocate.....Saturday.....Democratic..	1879	29×42	8	2.00	3,500
LEON JASTREMSKI, Editor; CAPITOLIAN ADVOCATE COMPANY, Publishers.					
Truth.....Friday.....Democratic..	1882	24×36	4	2.00	750
T. JONES CROSS, Editor and Publisher.					
BELLEVUE †, pop. 3200; BOSSIER PAR., pop. 16,042.					
Bossier Banner.....Thursday.....Democratic..	1859	22×30	4	2.00	450
W. H. SCANLAND, Editor and Publisher.					
BONNET CARRE, pop. 32,152; ST. JOHN BAPTIST PAR., pop. 9,686.					
Meschacebe (English & French).....Saturday.....Independent	1852	22×32	4	3.00	631
CHAS. LASSEIGNE, Editor and Publisher.					
BOYCE, pop. 3250; RAPIDES PAR., pop. 23,563.					
Headlight.....Saturday.....Democratic..	1888	24×36	4	1.50	
G. E. HEAD, Editor; W. P. HEAD, Publisher.					
CLINTON †, pop. 1,129; E. FELICIANA PAR., pop. 15,132.					
Patriot-Democrat.....Saturday.....Democratic..	1854	24×36	4	1.50	624
CHAS. KILBOURNE, Editor; S. LAMBERT, Publisher.					
Southern Watchman.....Saturday.....Democratic..	1878	24×36	4	1.50	1552
I. D. WALL, Editor; W. C. LEWIS, Publisher.					
COLFAX †, pop. 3250; GRANT PAR., pop. 37,500.					
Chronicle.....Saturday.....Democratic..	1875	22×30	4	1.50	1360
H. G. GOODWYN, Editor and Publisher.					
COLUMBIA †, pop. 219; CALDWELL PAR., pop. 5,767.					
Caldwell Watchman.....Friday.....Democratic..	1885	22×32	4	1.50	1500
A. B. HUNDLEY, Editor; J. O. WILLIAMS, Publisher.					

CIRCULATION: † Publishers' reports. Roman figures—estimated. Bold-face—sworn. * Size of page. † County-seat.
POPULATION: § Estimated. Unmarked—Census of 1880.

	<i>Estab.</i>	<i>Size.</i>	<i>Pages.</i>	<i>Sub.</i>	<i>Circ.</i>
CONVENT †, pop. 500; ST. JAMES PAR., pop. 14,714. Foyer Creole (English & French) . . . Saturday Democratic.. 1880 22×32 4 \$3.00 1492 F. B. DICARRY, Editor and Publisher.					
COUSHATTA †, pop. 488; RED RIVER PAR., pop. 8,573. Citizen Saturday Democratic.. 1875 24×36 4 3.00 475 J. P. CLARKSON, Editor and Publisher.					
COVINGTON †, pop. 5750; ST. TAMMANY PAR., pop. 6,887. St. Tammany Farmer Saturday Democratic.. 1874 24×36 4 2.00 350 W. G. KENTZELL, Editor and Publisher.					
CROWLEY †, pop. 200; ACADIA PAR., \$9,000. Signal Saturday 1886 24×33 4 1.50 DUSON & BUREDOLL, Editors and Publishers.					
DONALDSONVILLE †, pop. 2,600; ASCENSION PAR., pop. 16,895. Chief Saturday Independent 1871 24×36 4 2.00 1816 L. E. BENTLEY, Editor and Publisher.					
FARMERVILLE †, pop. 712; UNION PAR., pop. 13,526. Gazette (see page 1018) Wednesday Democratic.. 1878 24×36 4 1.00 2,150 J. G. & S. C. TRIMBLE, Editors and Publishers. Home Advocate Friday Democratic.. 1885 30×44 8 1.50 480 T. C. LEWIS, Editor and Publisher.					
FLOYD †, pop. —; WEST CARROLL PAR., pop. 2,776. Messenger Friday Local 1887 22×30 4 1.50 W. J. GRAY, Editor; S. M. BUATT, Publisher.					
FRANKLIN †, pop. 1,750; ST. MARY PAR., pop. 19,891. St. Mary Herald Saturday 1883 24×35 4 2.00 600 OSCAR L. ALPHA, Editor; ALPHA & VERDUN, Publishers.					
FRANKLINTON †, pop. —; WASHINGTON PAR., pop. 5,190. New Era Wednesday Democratic.. 1887 24×36 4 1.00 L. W. STOVALL, Editor and Publisher.					
GIBSLAND, pop. —; BIENVILLE PAR., pop. 12,000. Bienville New Era Saturday Democratic.. 1885 22×32 4 1.50 1360 THOS. J. MANGHAM, Editor and Publisher.					
GRAND CANE, pop. —; DE SOTO PAR., pop. 15,603. Post Friday Democratic.. 1888 22×31 4 1.00 J. T. McCLANAHAN, Editor and Publisher.					
GREENSBURG †, pop. 3872; ST. HELENA PAR., pop. 7,504. St. Helena Echo Saturday Local 1886 22×30 4 1.25 1500 MAURICE C. WILSON, Editor; J. D. ROSS, Publisher.					
GRETNA †, pop. 1,150; JEFFERSON PAR., pop. 12,166. Courier Saturday Independent 1879 30×44 8 2.00 744 MRS. AVA H. HILDENBRAND, Editor and Publisher. Sun Saturday Independent 1885 30×44 8 2.00 1750 D. E. WOODRUFF, Editor and Publisher.					
HAHNVILLE †, pop. 350; ST. CHARLES PAR., pop. 7,161. St. Charles Herald Saturday Independent 1873 22×32 4 2.00 300 O. B. BAQUIE, Editor and Publisher.					
HARRISONBURG †, pop. 243; CATAHOULA PAR., pop. 10,277. Catahoula News Saturday Democratic.. 1873 22×32 4 2.00 300 D. N. THOMPSON, Editor; JESSE C. SEGRIST, Publisher.					
HAUGHTON, pop. —; BOSSIER PAR., pop. 16,042. Bossier Democrat Saturday Democratic.. 1885 20×26 4 E. C. DREW & P. B. HOLT, Editors and Publishers.					
HOMER †, pop. 718; CLAIBORNE PAR., pop. 18,837. Claiborne Guardian Thursday Democratic.. 1877 24×34 4 1.50 900 D. W. HARRIS & SON, Editors and Publishers. Louisiana Journal Wednesday Democratic.. 1886 24×36 4 1.00 750 J. E. HULSE, Editor; E. D. HARRISON, Publisher.					
HOUMA †, pop. 1,084; TERRE BONNE PAR., pop. 17,957. Courier Saturday Democratic.. 1873 24×36 4 2.00 500 F. N. GRAY, Editor and Publisher. Terre Bonne Times Saturday Independent 1881 22×32 4 2.00 1415 H. M. WALLIS, M. D., Editor and Publisher.					
JEANERETTE, pop. 1,200; IBERIA PAR., pop. 16,676. Teche Pilot Saturday Democratic.. 1887 24×35 4 1.50 P. W. ROANE, Publisher.					
LAFAYETTE †, pop. 1,750; LAFAYETTE PAR., pop. 13,235. Lafayette Advertiser Saturday Democratic.. 1865 30×44 8 2.00 425 W. B. BAILEY, Editor and Publisher.					
LAKE CHARLES †, pop. 3,750; CALCASIEU PAR., pop. 20,000. American Wednesday Lit. & News.. 1885 *11×16 16 1.00 AMERICAN PUBLISHING COMPANY, W. F. McCLANAHAN, Managing Editor. Commercial Saturday Democratic.. 1881 24×36 4 2.00 1500 JOHN McCORMICK, Editor and Publisher. Echo Friday Democratic.. 1868 26×40 4 2.00 1,000 J. W. BRYAN, Editor and Publisher.					
LAKE PROVIDENCE †, pop. 350; EAST CARROLL PAR., pop. 12,134. Carroll Banner Friday Democratic.. 1880 24×35 4 2.00 1600 Mrs. M. L. GARNER, Editor and Publisher.					

CIRCULATION: † Publishers' reports. Roman figures—estimated. Bold-face—sworn. * Size of page. † County-seat.
POPULATION: § Estimated. Unmarked—Census of 1880.

	<i>Estab.</i>	<i>Size.</i>	<i>Pages.</i>	<i>Sub.</i>	<i>Circ.</i>
LEESVILLE †, pop. \$100; VERNON PAR., pop. 5,160. Vernon Condenser.....Thursday.....Local..... 1882 24×32 4 \$1.50 315 DON E. SORELLE, Editor and Publisher.					
MANSFIELD †, pop. \$850; DE SOTO PAR., pop. 15,603. De Soto Democrat.....Saturday.....Democratic.. 1877 24×36 4 2.00 672 J. E. HEWITT, Editor and Publisher.					
MANY †, pop. 143; SABINE PAR., pop. 7,344. Southron of Sabine.....Saturday.....Democratic.. 1878 21×30 4 2.00 350 E. F. PRESLEY, Editor and Publisher.					
MARKSVILLE †, pop. \$600; AVOYELLES PAR., pop. 16,747. Bulletin.....Saturday.....Democratic.. 1876 22×32 4 3.00 650 A. D. & A. J. LAFARGUE, Editors and Publishers. Review.....Saturday.....Democratic.. 1880 21×28 4 2.00 425 WM. HALL, Editor; A. M. GRIMMILLON, Publisher.					
MAUREPAS, pop. —; LIVINGSTON PAR., pop. 5,258. Gazette, (<i>prints editions under the names of Gazette, Ponchatoula, Ledger, Springfield and Age, Whitehall</i>) ROBERT BENEFIELD, Editor and Publisher. Southland— <i>dated at New Orleans also</i> . Saturday.....Agric. & Fam. 1880 32×44 8 1.00 ROBERT BENEFIELD, Editor and Publisher.					
MINDEN †, pop. 1,113; WEBSTER PAR., pop. 10,005. Webster Tribune.....Thursday.....Democratic.. 1868 24×35 4 1.50 †600 MOSES FORT, Editor and Publisher.					
MONROE †, pop. \$2,750; OUACHITA PAR. pop. 14,685. Bulletin... (<i>see page 998</i>).....Wednesday.....Democratic.. 1880 24×36 4 1.50 †720 WM. H. GAYLE, Editor; BULLETIN PUBLISHING COMPANY. Ouachita Telegraph.....Saturday.....Democratic.. 1865 23×33 4 1.00 575 C. H. TROUSDALE, Editor.					
MORGAN CITY, pop. 2,015; ST. MARY PAR., pop. 19,891. Free Press.....Thursday.....Republican.. 1879 24×36 4 2.00 †600 W. B. GRAY, Editor and Publisher. St. Mary Review.....Saturday.....Independent 1868 24×36 4 2.00 †600 J. R. JOLLEY, Editor and Publisher.					
NAPOLEONVILLE †, pop. \$525; ASSUMPTION PAR., pop. 17,010. Pioneer of Assumption (Eng. & Fr.)..Saturday.....Democratic.. 1850 22×32 4 2.00 †325 Mrs. SUSAN DUPATY, Editor and Publisher.					
NATCHITOCHES †, pop. 2,786; NATCHITOCHES PAR., pop. 19,707. Democratic Review (<i>see page 1060</i>)..Saturday.....Democratic.. 1883 30×44 8 2.00 720 JAS. H. COSGROVE & F. W. GRAY JOHNSTON, Editors; Dr. R. S. CALVES, Business Manager.					
NEW IBERIA †, pop. \$3,750; IBERIA PAR., pop. 16,676. Enterprise.....Thursday.....Democratic.. 1885 *13×20 12 3.00 †600 J. B. LAWTON, Editor and Publisher. Louisiana Farmer (Eng. & French)..Saturday.....Democratic.. 1880 26×40 4 2.00 †600 FARMER PUBLISHING COMPANY. Sugar-Bowl and Farm Journal— <i>see New Orleans</i> .					
NEW ORLEANS †, pop. \$250,000; ORLEANS PAR., pop. \$250,000. Abeille (French).... (<i>see page 998</i>)...Morn. ex. Mon....Democratic.. 1827 29×44 4 12.00 3,500 Abeille (French).... (<i>see page 998</i>)...Saturday.....Democratic.. 1827 29×44 4 3.00 2,000 DUFOUR & DONNET, Editors and Publishers, 78 Chartres St. Art and Letters (Ilust.).....Bi-monthly.....Literary..... 1886 *10×13 40 3.00 NEW ORLEANS PUBLISHING Co., 33 and 35 Carondelet St. Christian Advocate.....Thursday.....Methodist... 1850 *15×22 8 2.00 †7,800 C. W. CARTER, D. D., Editor; HUGH JAMIESON, Jr., Publishers, 112 Camp St. Christian Herald.....Monthly.....Baptist..... 1888 24×36 4 1.00 S. T. CLANTON, B. D., Editor; Rev. A. S. JACKSON, Manager, 68 Peniston St. City Item.... (<i>see page 980</i>).....Every Evg.....Independent 1877 23×34 4 6.00 10,600 J. W. FAIRFAX, Editor; CITY ITEM PRINTING COMPANY, Publishers, 39 Natchez St. Deutsche Zeitung (German)— <i>see Sonntagsblatt</i> } Morn. ex. Mon....Independent 1847 32×44 8 16.00 †3,000 Deutsche Zeitung (Ger.).....Thursday.....Independent 1859 32×44 8 2.00 †4,500 JACOB HASSINGER, Editor and Publisher. Familienfreund (German).....Bi-weekly (Sat.)..Family..... 1868 22×30 4 1.00 †1,200 J. B. A. ABBENS, D. D., Editor and Publisher, 112 Camp St. Franco-Louisianais (French).....Saturday.....Independent 1880 28×44 4 2.50 960 FRENCH DEMOCRACY CLUB OF NEW ORLEANS, Editors and Publishers, 102 Chartres St. Italo-Americano (Italian).....Saturday..... 1884 29×43 4 2.50 A. L. RUBINO, Publisher, 12 North Peters St. Journal of Education.....Monthly.....Educational. 1879 *7×10 36 1.50 WILLIAM O. ROGERS, Editor and Publisher. Louisiana Standard (Colored).....Saturday.....Ind. Rep..... 1883 24×36 4 2.00 T. B. STAMPS, Editor and Manager, 34 Exchange Alley. Mascot (Illustrated).....Saturday.....Humorous... 1881 22×30 8 2.00 B. J. O'NEILL, Editor; MASCOT PUBLISHING COMPANY. Medical and Surgical Journal.....Monthly.....Medical..... 1844 *6×9 80 3.00 †2,000 NEW ORLEANS PUBLISHING COMPANY; E. A. LUMIAIS, Manager. Merchant and Manufacturer.....Monthly.....Trade..... 1837 *11×15 16 1.50 MERCHANT AND MANUFACTURER PUBLISHING Co., 64 Barronne Street. Morning Chronicle.....Morn. ex. Sun....Local..... 1883 24×36 4 5.00 5,800 CHRONICLE PUBLISHING COMPANY, 43 Natchez St.					

CIRCULATION: † Publishers' reports. Roman figures—estimated. Bold-face—sworn. *Size of page. † County-seat.
POPULATION: § Estimated, Unmarked—Census of 1880.

NEW ORLEANS † (Continued).		Estab.	Size.	Pages.	Sub.	Circ.	
Morning Star	Saturday	Catholic	1863 30×44	8	\$2.50	3,500	
NEW ORLEANS CATHOLIC PUBLISHING COMPANY, G. T. McCUNE, Mgr., 12 Union St.							
Opinion (French)	Sunday		1886 *14×20	8	2.50	1,500	
LOUIS ARNAULD, Editor; A. G. NICOLAPULO, Publisher, 1114 Royal St.							
Pelican (Colored)	Saturday	Republican	1886 24×36	4	1.50		
JOHN L. MINOR, Editor; PELICAN PUBLISHING COMPANY, 69 Canal St.							
Picayune	} (see page 1045)	Morning	Democratic	1837 33×46	8	12.00	\$18,862
Picayune		Sunday	Democratic	*17×22	16	2.00	\$26,711
Picayune		Thursday	Democratic	1841 *17×22	16	1.50	\$17,367
NICHOLSON & CO., Publishers, 66 Camp St.							
Progressive Teacher	Monthly	Educational	1886 *9×12	20	.50		
HENRY E. CHAMBERS, Editor; F. F. HANSELL & BRO., Publishers, 23 and 30 Camp St.							
Sonntags Blatt (German) (Deutsche Zeitung)	Sunday	Independent	1866 32×44	8	2.00	\$6,000	
South Illustrated	Monthly	Immigration	1887 *11×16	20	1.00		
H. H. BAKER, Managing Editor, 130 Gravier St.							
Southern Industrial Review	Monthly	Industrial	1884 *10×11	16	.50	\$3,000	
R. B. MAX, Editor and Publisher, 26 Commercial Place.							
Southern Industry	Saturday	Labor	1885 22×31	4	1.50		
WILL I. O'DONNELL, Ed.; CO-OPERATIVE PRINTING AND PUBLISHING CO, 26 Commercial Place.							
Southern Printers' Journal (issued for advertising purposes)	Bi-monthly	Trade	1885 25×33	16	.50		
L. GRAHAM & SON, Publishers, 99 and 101 Gravier St.							
Southland—see <i>Maurepas</i> .							
Southwestern Christian Advocate	Thursday	Methodist	1866 30×44	8	2.00	\$4,320	
(See page 980)							
A. E. P. ALBERT, D. D., Editor; PHILLIPS & HUNT, Publishers, 37 Natchez St.							
Southwestern Presbyterian	Thursday	Presbyterian	1869 *14×21	8	2.00	\$3,200	
HENRY M. SMITH, D. D., Editor; E. S. UPTON, Publisher, 94 Camp St.							
States—see <i>Sunday States</i>	Evg. ex. Sun.	Democratic	1880 *16×22	8	7.00	\$9,800	
States	Friday	Democratic	1882 *16×22	12	1.25		
GEO. W. DUPRE & H. J. HEARSEY, Eds. and Pubs.; J. PINCKNEY SMITH, Mgr., 90 Camp St.							
Sugar-Bowl and Farm Journal—published simultaneously at New Orleans and New Iberia	Saturday	Agricultural	1870 26×40	4	3.00	\$2,000	
J. Y. GILMORE, Editor and Publisher, 6 Camp St.							
Sunday Illustrated	Sunday	Non-political	1887 30×44	8	1.50		
SUNDAY PUBLISHING COMPANY; HENRY KERSHAW, Manager, 41 Natchez St.							
Sunday States (Sunday edition of States)	Sunday	Democratic	1881 *16×22	8	1.50	\$10,461	
Times-Democrat	Morning	Ind. Dem.	1863 *16×24	12	12.00	17,500	
Times-Democrat	Sunday	Ind. Dem.	1863 *16×24	16		24,000	
Times-Democrat	Saturday	Ind. Dem.	1863 *16×24	12	1.50	16,000	
TIMES-DEMOCRAT PUBLISHING COMPANY.							
Vindicator	Monthly	Insurance	1883 *9×12	32	3.00	1,500	
BROWN & JANVIER, Editors and Publishers, 64 Baronne St.							
NEW ROADS †, pop. \$400; POINTE COUPEE PAR., pop. 17,785.							
Pointe Coupee Banner	Saturday	Democratic	1877 22×30	4	3.00	700	
L. B. CLAIBORNE, Editor; C. E. ROY, Business Manager.							
OPELOUSAS †, pop. \$1,850; ST. LANDRY PAR., pop. \$33,000.							
Courier (Eng. & French)	Saturday	Democratic	1852 *18×24	8	2.50	450	
LEONCE & L. A. SANDOZ, Editors and Publishers.							
St. Landry Democrat	Saturday	Democratic	1877 26×40	8	2.00	450	
O. A. FERRAULT, Publisher.							
PLAQUEMINE †, pop. \$2,250; IBERVILLE PAR., pop. 17,544.							
Iberville South	Saturday	Democratic	1872 26×40	4	2.00	600	
A. J. REYNOLDS, Editor and Publisher.							
Our Home Journal	Saturday	Local	1888 22×32	4	2.00		
WALTER B. BRYAN, Editor and Publisher.							
POINTE A LA HACHE †, pop. \$500; PLAQUEMINE PAR., pop. 11,575.							
Plaquemines Protector	Saturday	Democratic	1886 30×44	8	2.00		
HARRY E. GILMORE, Managing Editor; PROTECTOR PUBLISHING COMPANY.							
PONCHATOULA, pop. 293; TANGIPAHOA PAR., pop. 9,638.							
Gazette—see <i>Gazette, Maurepas</i> .							
RAYNE, pop. —; ACADIA PAR., pop. \$9,000.							
Acadia Sentinel	Saturday	Ind. Dem.	1886 22×32	4	1.50	\$600	
GEORGE K. BRADFORD, Editor and Publisher.							
RAYVILLE †, pop. 216; RICHLAND PAR., pop. 8,440.							
Richland Beacon	Saturday	Democratic	1869 24×35	4	2.00	\$400	
WILEY P. MANGHAM, Editor and Publisher.							
ROBELINE, pop. \$650; NATCHITOCHEES PAR., pop. 19,707.							
Reporter	Friday	Democratic	1833 24×35	4	1.00	750	
H. CAPERS, Editor; DAN W. HUBLEY, Publisher.							
RUSTON †, pop. \$200; LINCOLN PAR., pop. 11,075.							
Calligraph	Thursday	Democratic	1884 24×35	4	1.50	624	
S. D. PEARCE, Editor and Publisher.							
ST. FRANCISVILLE † (Bayou Sara P. O.), pop. 721; W. FELICIANA PAR., pop. 12,809.							
Feliciana Sentinel	Saturday	Democratic	1876 22×31	4	3.00	\$450	
G. W. REESE, Editor and Manager.							

CIRCULATION: † Publishers' reports. Roman figures—estimated. Bold-face—sworn. * Size of page † County-seat. POPULATION: § Estimated. Unmarked—Census of 1880.

	<i>Estab.</i>	<i>Size.</i>	<i>Pages.</i>	<i>Sub.</i>	<i>Circ.</i>
ST. JOSEPH †, pop. 486; TENSAS PAR., pop. 17,815. Tensas Gazette.....Friday.....Democratic.. 1871 22×32 4 \$2.00 250 R. H. SNYDER, Jr., Publisher.					
ST. MARTINSVILLE †, pop. 1,606; ST. MARTIN'S PAR., pop. 12,663. Messenger.....Saturday.....Democratic.. 1886 18×24 4 1.00 †275 EASTIN & BREVENU, Editors and Publishers. St. Martin Reveille (Eng. & French), SaturdayDemocratic.. 1884 22×31 4 2.00 †298 HOMER J. MOUTON, Editor and Publisher.					
SHREVEPORT †, pop. \$12,500; CADDO PAR., pop. \$30,000. Baptist Chronicle.....Thursday.....Baptist..... 1886 24×36 4 2.00 1,200 REV. R. M. BOONE, Editor; CHRONICLE PUBLISHING COMPANY. Democrat.....Morn. ex. Mon.....Democratic.. 1887 24×36 4 10.00 Democrat.....Thursday.....Democratic.. 1887 2.00 PORTER & PUCKETTE, Editors and Publishers. Times(see page 1054).....Morn. ex. Mon.....Democratic.. 1871 24×36 4 10.00 †1,800 Times(see page 1054).....Thursday.....Democratic.. 1871 *15×22 8 2.00 †3,500 A. D. BATTLE, Editor; JOHNSON, GROSJEAN & SCHAEFFER, Publishers.					
SPARTA †, pop. \$200; BIENVILLE PAR., pop. \$12,000. Pelican State.....Thursday.....Independent 1888 22×31 4 1.00 JAMES D. HEAD, Editor and Publisher.					
SPRINGFIELD, pop. 99; LIVINGSTON PAR., pop. 5,253. Ledger—see <i>Gazette, Maurepas</i> .					
TALLULAH †, pop., \$250; MADISON PAR., pop. 13,906. Madison Times.....Saturday.....Democratic.. 1884 24×35 4 2.00 450 R. C. WEIGHTMAN, Editor; P. W. HICKEY, Publisher. Parish Item.....Thursday.....Democratic.. 1886 24×36 4 2.00 SAM. H. JAMES, Editor and Publisher.					
THIBODAUX †, pop. \$2,000; LAFOURCHE PAR., pop. 19,113. Sentinel (Eng. & Fr.).....Saturday.....Democratic.. 1861 26×40 8 3.00 600 S. T. GRISMORE, Editor; F. SANCAN, Publisher.					
TRINITY, pop. —; CATAHOULA PAR., pop. 10,277. Herald.....(see page 1023).....Thursday.....Democratic.. 1886 22×32 4 1.50 †525 HUGH WATSON, Editor and Proprietor.					
VERNON †, pop. —; JACKSON PAR., pop. 5,328. Jackson Patriot.....Friday.....Local..... 1888 22×30 4 1.00 E. E. KIDD, Editor; R. W. GRIMSHAW, Publisher.					
VIDALIA †, pop. \$550; CONCORDIA PAR., pop. 14,914. Concordia Sentinel.....Saturday.....Democratic.. 1882 24×35 4 2.00 500 J. L. ROUNTREE, Publisher.					
WASHINGTON, pop. 1,194; ST. LANDRY PAR., pop. \$33,000. Argus.....Thursday.....Independent 1880 24×34 4 2.00 350 L. SANDOZ, Publisher.					
WEST BATON ROUGE, (<i>Port Allen</i> † P. O.) pop. \$300; WEST BATON ROUGE PAR., pop. 7,667. Sugar Planter.....Saturday.....Democratic.. 1859 22×30 4 2.00 500 JOSEPH W. HYAMS, Editor and Publisher.					
WHITEHALL, pop. \$150; LIVINGSTON PAR., pop. 5,253. Age—see <i>Gazette, Maurepas</i> .					
WILSON, pop. \$300; EAST FELICIANA PAR., pop. 15,132. Sun.....Thursday.....Democratic.. 1886 30×44 8 1.50 †400 A. E. MILLER, Editor and Publisher.					
WINNFIELD †, pop. \$150; WINN PAR., pop. 5,846. Southern Sentinel.....Friday.....Democratic.. 1883 24×31 4 1.00 960 C. K. JONES, Editor; O. C. BRID, Publisher. Winn Parish Democrat.....Tuesday.....Democratic.. 1887 22×31 4 1.00 J. T. WALLACE, Editor; C. M. BEVILL, Publisher.					
WINNSBORO †, pop. \$514; FRANKLIN PAR., pop. 6,495. Franklin Sun.....Saturday.....Democratic.. 1857 22×32 4 2.00 500 W. P. POWER, Editor and Publisher.					

CIRCULATION: † Publishers' reports. Roman figures—estimated. Bold-face—sworn. * Size of page. † County-seat.
POPULATION: § Estimated. Unmarked—Census of 1880.

MAINE.

Population 648,936.....**Rep. Plur. in 1884, 20,060**

Rep. vote, 71,716: Dem. 51,656; Gbk. 3,994; Prohib. 2,143.

STATE CAPITAL, AUGUSTA.

There are 16 Counties in Maine. Newspapers are published in all.—Cities, towns, and villages in which papers are published number 68, of which the 15 designated by a dagger (†) are county-seats.—Of the 156 papers which insert advertisements published in the State, 14 are daily, 1 tri-weekly, 102 weekly, 2 bi-weekly, 4 semi-monthly, 30 monthly, and 3 quarterly.

	<i>Estab.</i>	<i>Size.</i>	<i>Pages.</i>	<i>Sub.</i>	<i>Circ.</i>
AUGUSTA †, pop. 8,665; KENNEBEC CO., pop. 53,058.					
Daughters of America. (<i>see page 987</i>). Monthly..... Family.....	1886	*11×15	16	\$.75	100,666
TRUE & Co., Editors and Publishers; E. C. ALLEN, Manager.					
Golden Moments... (<i>see page 987</i>)... Monthly..... Literary.....	1880	*11×15	20	1.00	9,766
TRUE & Co., Editors and Publishers; E. C. ALLEN, Manager.					
Gospel Banner..... Thursday..... Universalist..	1834	29×42	4	2.00	16,300
Rev. I. J. MEAD, Editor; MEAD & VICKERY, Publishers.					
Happy Hours..... Semi-monthly.. Literary.....	1881	*11×15	16	1.00	175,000
J. F. HILL & Co., Editors and Publishers.					
Hearth and Home..... Monthly..... Fam & Agric.	1878	*12×16	16	.35	150,000
W. D. STINSON, Editor; VICKERY & HILL, Publishers.					
Illustrated Family Herald..... Monthly..... Literary.....	1877	*12×16	24	1.00	63,366
(<i>See page 987</i>)					
TRUE & Co., Editors and Publishers; E. C. ALLEN, Manager.					
Kennebec Journal... (<i>see page 1054</i>).. Morn. <i>ex. Sun</i> ... Republican..	1870	27×42	4	7.00	1,675
Kennebec Journal... (<i>see page 1054</i>).. Wednesday..... Republican..	1825	36×46	8	2.00	4,476
BURLING & FLYNT, Editors and Publishers.					
Maine Farmer..... Thursday..... Agricultural.	1833	31×46	4	2.00	9,300
BADGER & MANLEY, Editors and Publishers.					
National Farmer and Home Maga- } Monthly..... Agricultural.	1879	*11×15	16	1.00	12,100
zine... (<i>see page 987</i>)..... } E. C. ALLEN & Co., Editors and Publishers; E. C. ALLEN, Manager.					
New Age..... Friday..... Democratic..	1867	29×44	4	2.00	17,125
HARRIS M. PLAISTED, Editor; PLAISTED & MORTON, Publishers.					
People's Literary Companion..... Monthly..... Literary.....	1869	*11×15	20	1.00	11,266
(<i>See page 987</i>)					
E. C. ALLEN & Co., Editors and Publishers; E. C. ALLEN, Manager.					
Sunshine... (<i>see page 987</i>)..... Monthly..... Juvenile.....	1886	*11×15	16	.75	100,000
E. C. ALLEN & Co., Editors and Publishers; E. C. ALLEN, Manager.					
True's Farming World and House- } Monthly..... Agricultural.	1883	*11×15	20	1.00	16,066
hold Magazine... (<i>see page 987</i>).. } TRUE & Co., Editors and Publishers; E. C. ALLEN, Manager.					
True's Illustrated Magazine and } Monthly..... Literary.....	1874	*11×15	20	1.00	23,033
Home Companion... (<i>see page 987</i>).. } TRUE & Co., Editors and Publishers; E. C. ALLEN, Manager.					
Vickery's Fireside Visitor..... Semi-monthly.... Literary.....	1874	*12×16	16	1.00	103,000
P. O. VICKERY, Editor and Publisher.					
BANGOR †, pop. 16,856; PENOBSCOT CO., pop. 70,476.					
Commercial... (<i>see page 1023</i>)..... { <i>Evg. ex. Sun.</i> Independent.	1872	27×44	4	7.00	3,511
Saturday edition.....					
Commercial... (<i>see page 1023</i>)..... Friday..... Independent.	1838	*20×25	8	1.00	6,240
J. P. BASS & Co., Editors and Publishers.					
Courier (<i>weekly edition Whig and } Friday..... Republican..</i>	1815	*20×27	6	1.00	2,600
Courier)..... } C. A. BOUTELLE, Editor; BOUTELLE & BURR, Publishers.					
Eastern Star..... Semi-monthly... Spiritualist..	1836	22×31	8	1.00	
C. M. BROWN, Editor and Publisher.					
Industrial Journal..... Friday..... Trade.....	1880	33×41	8	2.00	12,750
E. M. & W. F. BLANDING, Editors; JOURNAL PUBLISHING CO.; E. H. DAKIN, Treasurer.					
Whig and Courier— <i>see Courier</i> Morn. <i>ex. Sun</i> ... Republican..	1834	27×41	4	8.00	2,100
BAR HARBOR, pop. 11,629; HANCOCK CO., pop. 33,129.					
Mount Desert Herald..... Friday..... Independent.	1831	28×41	4	1.50	11,700
JOSEPH WOOD, Editor; MOUNT DESERT PUBLISHING COMPANY.					
Record..... Thursday..... Local.....	1887	31×44	8	2.00	
BAR HARBOR PRESS COMPANY, Publishers.					

CIRCULATION: † Publishers' reports. Roman figures—estimated. Bold-face—sworn. * Size of page. † County seat.
POPULATION: § Estimated. Unmarked—Census of 1880.

	<i>Estab.</i>	<i>Size.</i>	<i>Pages.</i>	<i>Sub.</i>	<i>Circ.</i>
BATH †, pop. 7,874; SAGAHADOC Co., pop. 19,272.					
American Sentinel (<i>weekly edition of Times</i>).....	Thursday	Republican..	1853	30×44	8 \$1.50 \$1,500
E. UPTON & SON, Editors and Publishers.					
Independent.....	Saturday	Independent.	1879	22×30	4 1.75 1,284
CHAS. D. CLARKE, Editor and Publisher.					
Times—see <i>American Sentinel</i>	Evg. ex. Sun.	Republican..	1861	22×30	4 7.00 \$800
BELFAST †, pop. 5,308; WALDO Co., pop. 32,463.					
City Press.....	Tuesday	Independent	1836	29×46	4 2.00
EMERY BOARDMAN, Editor; BELFAST PUBLISHING COMPANY.					
Maine Temperance Record.....	Monthly	Temperance..	1878	*11×14	8 .60 †750
GEO. E. BRACKETT, Editor; BRACKETT & Co., Publishers.					
Progressive Age.....	Thursday	Democratic..	1854	28×42	4 2.00 †2,050
WM. M. RUST, Editor and Publisher.					
Republican Journal.....	Thursday	Republican..	1829	29×46	4 2.00 †3,000
CHAS. A. PILSEURY, Editor and Manager; REPUBLICAN JOURNAL PUBLISHING COMPANY.					
BIDDEFORD , pop. 12,651; YORK Co., pop. 62,257.					
Evening Times—see <i>Times</i>	Evg. ex. Sun.	Republican..	1871	28×35	4 6.00 †1,100
Journal.....	Evg. ex. Sun.	Republican..	1884	24×36	4 6.00 †1,100
Journal.....	Friday	Republican..	1844	29×45	6 2.00 †2,800
E. M. YATES, Editor; C. H. PRESCOTT, Publisher.					
Standard.....	Evg. ex. Sun.	Democratic..	1888	24×36	4 5.00
Standard.....	Weekly	Democratic..	1888		
STANDARD PUBLISHING COMPANY; GEO. B. RAY, Manager.					
Times (<i>weekly edition of Evening Times</i>).....	Friday	Non-partisan	1879	31×44	8 1.00 †2,712
W. E. RANEY, Editor; ANDREW J. SMALL, Publisher.					
Watson's Illuminator (<i>see page 1012</i>).....	Monthly	Humorous...	1877	31×45	8 .50 10,500
WILL H. WATSON, Editor and Publisher.					
BOOTHBAY , pop. (twp.) 3,575; LINCOLN Co., pop. 24,821.					
Register.....	Saturday	Local.....	1876	20×27	8 1.50
BOOTHBAY PUBLISHING COMPANY; F. B. GREENE, Editor and Manager.					
BOWDOINHAM , pop. (twp.) 1,681; SAGADAHOC Co., pop. 19,272.					
Advertiser.....	Friday	Local.....	1884	28×44	4 1.50 600
S. D. THORN, Editor and Publisher.					
BRIDGTON , pop. (twp.) 2,863; CUMBERLAND Co., pop. 86,359.					
News.....	Friday	Republican..	1869	26×40	4 1.50 †1,500
H. A. SHOREY, Editor and Publisher.					
BRISTOL (<i>Pemaquid P. O.</i>), pop. (twp.) 3,196; LINCOLN Co., pop. 24,821.					
Pemaquid Messenger.....	Wednesday	Independent	1886	30×44	8 1.00 †1,142
W. E. LEWIS, Editor and Publisher.					
BRUNSWICK , pop. (twp.) 5,384; CUMBERLAND Co., pop. 86,359.					
Bowdoin Orient.....	{ Bi-wkly (Wed.) } { dur. College year }	Collegiate ...	1871	*8×11	24 2.00 750
STUDENTS OF BOWDOIN COLLEGE, Editors and Publishers.					
Telegraph.....	Friday	Independent.	1852	24×36	4 1.50 †800
A. G. TENNEY, Editor and Publisher.					
BUCKSPORT , pop. (twp.) 3,047; HANCOCK Co., pop. 38,129.					
Clipper.....	Thursday	Local.....	1885	29×44	4 1.00 †1,920
E. SCHUYLER WARDWELL, Ed.; UNION PUB. COMPANY, Bangor; CHAS. A. FREESE, Mgr.					
CALAIS †, pop. 88,000; WASHINGTON Co., pop. 44,484.					
Advertiser.....	Tuesday	Republican..	1836	24×36	4 2.00 600
JOHN JACKSON, Editor and Publisher.					
Times.....	Thursday	Democratic..	1868	27×41	4 2.00 †1,650
WHIDDEN & ROSE, Editors and Publishers.					
CAMDEN , pop. (twp.) 4,886; KNOX Co., pop. 32,863.					
Herald.....	Friday	Republican..	1869	27×42	4 1.50 †1,400
T. R. SIMONTON, Editor; CAMDEN PUBLISHING COMPANY;					
CANTON , pop. (twp.) 1,029; OXFORD Co., pop. 32,627.					
Dixfield Citizen.....	Thursday	Local.....	1887	26×40	8 1.00
E. N. CARVER, Editor and Publisher.					
Maine Horse Breeder's Monthly.....	Monthly	Stock.....	1879	*8×10	20 1.00 †3,200
J. W. THOMPSON, Editor and Publisher.					
Telephone.....	Thursday	Local.....	1883	26×40	8 1.00 744
E. N. CARVER, Editor and Publisher.					
CAPE ELIZABETH (<i>South Portland</i>), pop. (twp.) 5,302; CUMBERLAND Co., pop. 86,359.					
Sentinel.....	Friday	Independent	1881	26×40	4 1.25 †1,200
J. H. & F. H. HARBORD, Editors and Publishers.					
CARIBOU , pop. (twp.) 8,000; AROOSTOOK Co., pop. 41,700.					
Aroostook Republican.....	Wednesday	Republican..	1880	*18×24	8 1.50
A. W. HALL, Publisher.					
CORINNA , pop. (twp.) 1,503; PENOBSCOT Co., pop. 70,476.					
Owl.....	Thursday	Local.....	1887	22×32	8 1.00
WILLIAM G. PATTEN, Editor and Publisher.					
DAMARISCOTTA , pop. (twp.) 1,142; LINCOLN Co., pop. 24,821.					
Herald and Record—dated at New- castle also.....	Thursday	Independent.	1876	26×40	4 1.25 †1,400
DUNBAR BROS., Editors and Publishers.					

CIRCULATION: † Publishers' reports. Roman figures—estimated. Bold-face—sworn. * Size of page. † County-seat.
POPULATION: ‡ Estimated. Unmarked—Census of 1880.

	<i>Estab.</i>	<i>Size.</i>	<i>Pages.</i>	<i>Sub.</i>	<i>Circ.</i>
DEER ISLE, pop. \$3,500; HANCOCK Co., pop. 38,129.					
Eggmoggin Pilot.....	Friday.....	Local.....	1885 24x35	4 \$1.25	‡300
P. S. KNOWLTON, Editor and Publisher.					
Gazette.....	Thursday.....	Local.....	1882 24x35	4 1.25	‡500
P. S. KNOWLTON, Editor and Publisher.					
DEXTER, pop. (twp.) \$2,700; PENOBSBOT Co., pop. 70,476.					
Eastern State.....	Thursday.....	Independent	1882 26x40	4 1.00	800
E. D. PRATT, Manager and Editor; EASTERN STATE PUBLISHING COMPANY.					
Gazette.....	Thursday.....	Independent.	1862 *17x24	8 1.50	‡1,900
H. F. DAY, Editor; DAY & BUNKER, Publishers.					
DOVER †, pop. (twp.) 1,687; PISCATAQUIS Co., pop. 14,872.					
Piscataquis Observer.....	Thursday.....	Republican..	1848 29x44	4 1.50	1,500
SAMUEL D. EDES, Editor; OBSERVER PUBLISHING COMPANY.					
EASTPORT, pop. (twp.) 4,006; WASHINGTON Co., pop. 44,484.					
Messenger.....	Friday.....	Local.....	1888 22x32	8 1.00	
WILDER & DAGGETT, Editors and Publishers.					
Sentinel.....	Wednesday.....	Republican..	1818 28x44	4 1.50	‡1,500
N. B. NUTT, Editor and Publisher.					
ELLSWORTH †, pop. \$5,500; HANCOCK Co., pop. 38,129.					
Advertiser.....	Tuesday.....	Independent	1887 28x44	4 1.25	
CAMPBELL BROTHERS, Editors and Publishers.					
American.....	Thursday.....	Republican..	1855 29x46	4 1.50	‡2,160
J. C. CHILCOTT, Editor; HANCOCK COUNTY PUBLISHING COMPANY.					
FAIRFIELD, pop. (twp.) \$3,300; SOMERSET Co., pop. 32,333.					
Journal.....	Tuesday.....	Independent.	1872 29x45	4-6 1.75	‡1,800
E. P. MAYO, Editor and Publisher.					
FARMINGTON †, pop. (twp.) 3,353; FRANKLIN Co., pop. 18,180.					
Chronicle.....	Thursday.....	Republican..	1840 28x44	4 1.50	‡2,300
JOHN M. S. HUNTER, Editor; CHARLES W. KEYES & Co., Publishers.					
School World.....	Semi-monthly	Educational.	1882 *10x14	8 .50	
D. H. KNOWLTON & Co., Editors and Publishers.					
FRYEBURG, pop. (twp.) 1,633; OXFORD Co., pop. 32,627.					
Oxford County Record.....	Saturday.....	Independent	1883 24x36	4 1.00	‡1,250
R. FULT. WORMWOOD, Editor and Publisher.					
GARDINER, pop. (twp.) 4,489; KENNEBEC Co., pop. 53,058.					
Home Journal.....	Wednesday.....	Independent.	1852 26x41	4 2.00	‡850
E. W. MORRELL, Editor and Publisher.					
Kennebec Reporter.....	Saturday.....	Local.....	1866 25x36	4 2.00	
RICHARD B. CALDWELL, Editor; CALDWELL, LANDERS & Co., Publishers.					
HALLOWELL, pop. 3,154; KENNEBEC Co., pop. 53,058.					
Register.....	Saturday.....	Independent.	1878 24x36	4 1.50	500
WALTER F. MARSTON, Editor and Publisher.					
HOULTON †, pop. (twp.) 3,228; AROOSTOOK Co., pop. 41,700.					
Aroostook Pioneer.....	Tuesday.....	Independent.	1857 27x41	4 1.00	1,000
GEORGE H. GILMAN, Editor; W. S. GILMAN & SON, Publishers.					
Aroostook Times.....	Thursday.....	Independent.	1860 24x40	4 2.00	900
THEO. CARY, Editor and Publisher.					
KENNEBUNK, pop. (twp.) \$3,100; YORK Co., pop. 62,257.					
Eastern Star.....	Friday.....	Independent.	1877 24x31	4 1.00	‡1,008
W. LESTER WATSON, Editor and Publisher.					
LEWISTON, pop. \$21,000; ANDROSCOGGIN Co., pop. 45,042.					
Bates Student.....	{Monthly during College year.....}	Collegiate...	1873 8vo	36 1.00	‡625
STUDENTS OF BATES COLLEGE, Editors and Publishers.					
Evening Journal—see Journal.....	{Evg. ex. Sun.....	Republican..	1861 28x40	4 7.00	‡3,609
(See page 1006)	{Saturday edition.....		40x56	8 1.50	
Gazette.....	Thursday.....	Democratic..	1872 30x45	8 1.75	3,500
CALVERT & WALDRON, Editors and Publishers.					
Journal (weekly edition of Evening Journal)..... (see page 1006).....	Friday.....	Rep. & Agric.	1847 40x56	8 2.00	‡16,482
NELSON DINGLEY, JR., & Co., Editors and Publishers.					
Labor Advocate.....	Thursday.....	Labor.....	1884 30x45	8 1.00	‡11,657
D. W. SMITH, Editor and Proprietor.					
Messenger (French).....	Thursday.....	Independent.	1880 25x32	4 1.50	2,500
PROVOST, VANER & Co., Editors and Publishers.					
LINCOLN, pop. (twp.) 1,659; PENOBSBOT Co., pop. 70,476.					
Old Town Herald and Up-River News.....	Friday.....	Local.....	1885 29x45	4 1.00	‡1,872
UNION PUBLISHING COMPANY, Bangor; CHAS. A. FREESE, Manager.					
LISBON FALLS, pop. —; ANDROSCOGGIN Co., pop. 45,042.					
Observer.....	Wednesday.....	Independent	1886 24x35	4 1.50	‡650
B. F. THORN, Editor and Publisher.					
LIVERMORE FALLS, pop. (twp.) 1,262; ANDROSCOGGIN Co., pop. 45,042.					
News.....	Thursday.....	Local.....	1883 *13x20	8 1.00	‡600
R. A. CARVER, Editor and Publisher.					
LUBEC, pop. —; WASHINGTON Co., pop. 44,484.					
Herald.....	Friday.....	Local.....	1886 16x22	4 .75	
W. J. V. HAINES, Editor and Publisher.					

CIRCULATION: ‡ Publishers' reports. Roman figures—estimated. Bold-face—sworn. * Size of page. † County-seat.
POPULATION: § Estimated. Unmarked—Census of 1880.

	<i>Estab.</i>	<i>Size.</i>	<i>Pages.</i>	<i>Sub.</i>	<i>Circ.</i>
MACHIAS †, pop. (twp.) 2,203; WASHINGTON Co., pop. 44,484.					
Republican.....Saturday.....Republican..	1856	24×36	4	\$1.50	‡1,146
C. O. FURBUSH, Editor and Publisher.					
Union.....Tuesday.....Democratic..	1853	26×40	4	1.50	‡1,104
GEORGE W. DRISKO, Editor; DRISKO & PARLEN, Publishers.					
MADISON, pop. (twp.) 1,315; SOMERSET Co., pop. 32,333.					
Bulletin.....Thursday.....Independent.	1885	26×40	4	2.00	1,350
E. A. MERRIMAN, Editor and Publisher.					
Oakland Observer... <i>(see page 1054)</i> ..Friday.....Local.....	1887	26×40	4	1.50	‡300
J. WESLEY GILMAN, Editor; E. A. MERRIMAN, Publisher.					
MECHANIC FALLS, pop. —; ANDROSCOGGIN Co., pop. 45,042.					
Bee-keepers' Advance and Poultry- men's Journal.....} Monthly.....Bee Culture .	1886	*8×11	20	.25	
JAMES B. MASON & SONS, Editors and Publishers.					
Ledger.....Thursday.....Local.....	1884	24×35	4	1.25	‡1,506
H. A. & G. W. POOLE, Editors and Publishers.					
MONSON, pop. (twp.) 1,100; PISCATAQUIS Co., pop. 14,872.					
Slate.....Wednesday.....Local.....	1885	29×45	4	1.00	‡984
J. F. SPRAGUE, Editor; UNION PUBLISHING COMPANY, Bangor; CHAS. A. FREESE, Manager.					
NEW CASTLE, pop. (twp.) 1,584; LINCOLN Co., pop. 24,321.					
Herald and Record— <i>see Damariscotta.</i>					
NORTH ANSON, pop. (twp.) 1,555; SOMERSET Co., pop. 32,333.					
Union Advocate.....Wednesday.....Democratic..	1856	24×36	4	2.00	850
A. MOORE & SON, Editors and Publishers.					
NORTH BERWICK, pop. (twp.) 1,801; YORK Co., pop. 62,257.					
News and Journal.....Thursday.....Local.....	1882	24×35	4	1.00	‡1,200
W. H. FURLONG, Editor and Publisher.					
NORWAY, pop. (twp.) 3,280; OXFORD Co., pop. 32,627.					
Oxford County Advertiser.....Friday.....Independent.	1869	26×44	4	1.50	2,400
F. W. SANBORN, Editor and Publisher.					
OAKLAND, pop. —; KENNEBEC Co., pop. 53,058.					
Observer— <i>see Madison. (see page 1054)</i>					
OLD ORCHARD, pop. —; YORK Co., pop. 62,257.					
Sea Shell (<i>published during July</i> <i>and August; published from office</i> <i>of the Times, Biddeford</i>).....} Morn. ex. Sun....Society.....	1880	22×31	4	1.00	
Summer Rambler (<i>published during the Summer only.</i>).....} Daily.....Local.....	1883	15×22	4	1.00	‡800
Mrs. C. S. HAMILTON, Editor and Publisher.					
OLD TOWN, pop. (twp.) 3,395; PENOBSCOT Co., pop. 70,476.					
Enterprise.....Saturday.....Independent	1888	30×44	8	1.50	
C. W. ROBBINS, Editor and Publisher.					
ORONO, pop. (twp.) 32,500; PENOBSCOT Co., pop. 70,476.					
Cadet.....} Monthly <i>during</i> } Collegiate....	1885	*8×12	20	1.00	‡500
.....} <i>College year</i>					
MAINE STATE COLLEGE PUBLISHING ASSOCIATION, Editors and Publishers.					
PARIS †, pop. (twp.) 33,100; OXFORD Co., pop. 32,627.					
Oxford Democrat.....Tuesday.....Republican..	1833	27×40	4	1.50	‡1,800
ATWOOD & FORBES, Editors and Publishers.					
PEMAQUID, pop. —; LINCOLN Co., pop. 24,321.					
Messenger— <i>see Bristol.</i>					
PEMBROKE, pop. —; WASHINGTON Co., pop. 44,484.					
Item.....Wednesday.....Local.....	1887	22×32	8	1.00	
R. A. SMITH, Editor and Publisher.					
PHILLIPS, pop. (twp.) 1,437; FRANKLIN Co., pop. 13,180.					
Phonograph.....Friday.....Independent.	1877	24×35	4	1.00	‡1,440
J. W. BRACKETT, Editor and Publisher.					
PITTSFIELD, pop. (twp.) 1,909; SOMERSET Co., pop. 32,333.					
Advertiser.....Thursday.....Independent.	1882	28×44	4	1.25	
CHARLES B. HASKELL, Editor; O. S. HASKELL & SON, Publishers.					
PORTLAND †, pop. 336,000; CUMBERLAND Co., pop. 86,359.					
Advertiser.....Evg. ex. Sun.....Republican..	1831	24×40	4	6.00	2,100
Advertiser.....Saturday.....Republican..	1785	24×36	4	1.00	1,000
H. W. RICHARDSON, Editor; STATE PUBLISHING ASSOCIATION.					
American Home Magazine and Illustrated Library (<i>see page 987</i>) } Monthly.....Literary.....	1876	*11×15	20	1.00	22,800
H. HALLETT & CO., Editors and Publishers; E. C. ALLEN, Manager.					
Board of Trade Journal.....Monthly.....	1888	*9×11	40	1.00	
PORTLAND BOARD OF TRADE, Editors and Publishers.					
Christian Mirror.....Saturday.....Congregatnl.	1822	31×44	8	2.50	2,000
I. P. WARREN, Editor and Publisher.					
Eastern Argus.....Morn. ex. Sun.....Democratic..	1835	28×45	4	7.00	‡3,700
Eastern Argus.....Tu. Th. & Sat.....Democratic..	1826	27×41	4	3.00	<i>No advts</i>
Eastern Argus.....Thursday.....Democratic..	1803	30×46	4	1.50	‡3,000
JOHN M. ADAMS, Editor; JOHN M. ADAMS & CO., Publishers.					
Evening Express.....Evg. ex. Sun.....Republican..	1882	24×40	4	3.00	4,127
Express (<i>weekly edition of Evening</i> <i>Express</i>).....Thursday.....Republican..	1833	24×40	4	1.00	
W. M. E. STEVENS, Editor; EVENING EXPRESS PUBLISHING COMPANY.					

CIRCULATION: ‡ Publishers' reports. Roman figures—estimated. Bold-face—sworn. * Size of page. † County-seat.
POPULATION: § Estimated. Unmarked—Census of 1880.

PORTLAND † (Continued)		Estab.	Size.	Pages.	Sub.	Circ.
Farm and Housekeeper.....	Monthly.....	Agric. & Fam	1886	*11×15	16	\$.75 100,033
(See page 987)						
GEORGE STINSON & Co., Editors and Publishers; E. C. ALLEN, Manager.						
Globe.....	Saturday.....	Independent.	1877	34×46	8	1.25 3,000
GEORGE E. BAGLEY, Editor and Publisher.						
Hallett's American Farmer and Family Magazine. (see page 987) }	Monthly.....	Agricultural.	1884	*11×15	20	1.00 33,766
H. HALLETT & Co., Editors and Publishers; E. C. ALLEN, Manager.						
Herald.....	Saturday.....	Prohibition..	1884	22×30	4	.75 1800
WILLIAM H. HOBBS, Editor; HERALD PUBLISHING COMPANY.						
Illustrated Household Magazine.....	Monthly.....	Literary.....	1878	*11×15	16	1.00 13,600
(See page 987)						
GEORGE STINSON & Co., Editors and Publishers; E. C. ALLEN, Manager.						
Live Stock Monthly.....	Monthly.....	Live Stock...	1888	*9×12	20	1.00 6,000
FORD & RICH, Editors and Publishers.						
Maine Historical and Genealogical Recorder.....	Quarterly.....	Historical....	1884	*7×9	68	3.00 1300
S. M. WATSON, Editor and Publisher.						
Maine State Press (wkly. edition Press).....	Thursday.....	Republican..	1862	31×48	8	2.00 12,250
(See page 984)						
L. H. COBB, Editor; PORTLAND PUBLISHING COMPANY.						
Maine Sunday School Reporter.....	Quarterly.....	Unsectarian.	1884	*10×14	8	.15 12,000
Rev. B. P. SNOW, Editor; W. H. STEVENS & Co., Publishers.						
Masonic Journal.....	Monthly.....	Masonic... ..	1887	19×26	4	.50
WM. H. SMITH, Editor; SMITH & SALE, Publishers.						
Masonic Token.....	Quarterly.....	Masonic.....	1867	18×24	8	.12 11,500
STEPHEN BERRY, Editor and Publisher.						
North East.....	Monthly.....	Episcopal....	1872	19×24	8	1.00 1700
Rev. C. MORTON SILLS, D. D., Editor; W. H. STEVENS & Co., Publishers.						
Odd Fellows' Register.....	Monthly.....	I. O. O. F.....	1877	26×38	8	1.00 5,250
WILLIAM H. SMITH, Editor; SMITH & SALE, Publishers.						
Our Home and Fireside Magazine.....	Monthly.....	Literary.....	1873	*11×15	20	1.00 119,500
(See page 987)						
H. HALLETT & Co., Editors and Publishers; E. C. ALLEN, Manager.						
People's Illustrated Journal.....	Monthly.....	Literary.....	1877	*12×16	24	1.00 62,100
(See page 987)						
GEORGE STINSON & Co., Editors and Publishers; E. C. ALLEN, Manager.						
Practical Housekeeper and Ladies' Fireside Companion.....	Monthly.....	Family.....	1886	*11×15	16	.75 104,000
(See page 987)						
H. HALLETT & Co., Editors and Publishers; E. C. ALLEN, Manager.						
Press—see Maine State Press.....	MORN. ex. Sun.....	Republican..	1862	29×47	4	7.00 13,601
(See page 984)						
Pythian Herald.....	Monthly.....	K. of P.....	1883	26×40	8	.50 11,400
J. F. CHUTE, Editor and Publisher.						
Sunday Times.....	Sunday.....	Neutral.....	1875	28×45	4	2.00 4,900
GILES O. BAILEY, Editor and Publisher.						
Thrifty Farmer and Fireside Magazine... (see page 987).....	Monthly.....	Agricultural.	1885	*11×15	16	1.00 13,433
GEORGE STINSON & Co., Editors and Publishers; E. C. ALLEN, Manager.						
Transcript—issues a monthly edition same size, sent to all weekly sub- scribers as a supplement.....	Wednesday.....	Literary.....	1887	*16×22	8	2.00 124,000
EDWARD H. ELWELL & SAMUEL T. PICKARD, Editors; ELWELL, PICKARD & Co., Pubs.						
Zion's Advocate.....	Wednesday.....	Baptist.....	1828	31×44	8	2.50 2,800
HENRY S. BURRAGE, Editor and Publisher.						
PRESQUE ISLE, pop. (twp.) \$3,000; AROOSTOOK Co., pop. 41,700.						
Aroostook Herald.....	Thursday.....	Republican..	1884	26×40	4	1.50 1912
JOSEPH B. HALL, Editor; J. B. & W. B. HALL, Publishers.						
North Star.....	Saturday.....	Independent.	1871	25×40	4	1.00
GEORGE H. COLLINS, Editor and Proprietor.						
RICHMOND, pop. (twp.) \$2,900; SAGadahoc Co., pop. 19,272.						
Bee.....	Friday.....	Local.....	1880	24×32	4	1.50 500
RAY THOMPSON, Editor; WALKER & THOMPSON, Publishers.						
ROCKLAND †, pop. 7,599; KNOX Co., pop. 32,863.						
Courier-Gazette.....	Tuesday.....	Independent.	1846	*15×22	8	2.00 2,650
H. M. LORD, Editor; PORTER & JONES, Publishers.						
Free Press.....	Wednesday.....	Republican..	1855	29×46	4	2.00 1,400
HAROLD F. ROBERTS, Editor and Publisher.						
Opinion.....	Friday.....	Ind. Dem....	1875	27×47	4	2.00 2,400
L. M. ROBBINS & OLIVER OTIS, Editors and Publishers.						
SACCARAPPA, pop. —; CUMBERLAND Co., pop. 86,359.						
Westbrook Chronicle.....	Friday.....	Local.....	1882	24×36	4	1.50 11,100
MARCUS WATSON, Editor and Publisher.						
SACO, pop. 6,389; YORK Co., pop. 62,257.						
Sunday Breakfast Talk.....	Saturday.....	Republican..	1886	26×40	4	1.50
WM. S. NOYES, Editor and Manager; NOYES PUBLISHING COMPANY.						
SKOWHEGAN †, pop. (twp.) \$4,500; SOMERSET Co., pop. 32,333.						
Review.....	Friday.....	Democratic..	1888	24×44	4	1.50
W. W. KELLY, Editor; SOMERSET PUBLISHING COMPANY.						
Somerset Reporter.....	Thursday.....	Republican..	1840	29×42	4	1.50 12,583
JOSEPH O. SMITH & Co., Editors and Publishers.						

CIRCULATION: † Publishers' reports. Roman figures—estimated. Bold-face—sworn. * Size of page. † County-seat.
POPULATION: § Estimated. Unmarked—Census of 1880.

	<i>Estab.</i>	<i>Size.</i>	<i>Pages.</i>	<i>Sub.</i>	<i>Circ.</i>
SPRINGVALE, pop. (twp.) 2,734; YORK Co., pop. 62,257.					
Advocate.....Friday.....Local.....	1876	26×40	4	\$1.00	‡1,200
FRANK H. DEXTER, Editor and Publisher.					
THOMASTON, pop. (twp.) 3,017; KNOX Co., pop. 32,863.					
Herald.....Thursday.....Democratic..	1877	26×40	4	1.50	1,000
J. S. HODGON, Editor and Publisher.					
WALDOBORO, pop. (twp.) 3,758; LINCOLN Co., pop. 24,821.					
Lincoln County News.....Thursday.....Independent.	1873	27×40	4	1.50	1,600
SAMUEL L. MILLER, Editor and Publisher.					
WATERVILLE, pop. (twp.) 45,500; KENNEBEC Co., pop. 53,058.					
Colby Echo.....{Bi-weekly <i>dur.</i> } Collegiate....	1876	*8×11	24	1.50	‡675
STUDENTS OF COLBY UNIVERSITY, Editors and Publishers.					
Eastern Farmer.....Thursday.....Agricultural.	1880	39×44	8	2.00	‡1,900
SAMUEL L. BOARDMAN, Editor; WING, BURLEIGH & Co., Publishers.					
Kennebec Democrat.....Wednesday.....Democrat....	1887	26×45	4	2.00	1,800
BENJAMIN BUNKER, Editor and Publisher.					
Mail.....Friday.....Ind. Rep....	1847	28×44	4	2.00	‡1,200
C. G. WING & A. W. CASE, Editors; WING, BURLEIGH & Co., Publishers.					
Sentinel.....Thursday.....Conserv.Rep.	1879	28×42	4	1.50	800
O. G. HALL & SON, Editors and Proprietors.					
WILTON, pop. (twp.) 1,739; FRANKLIN Co., pop. 18,180.					
Record.....(see page 1012).....Thursday.....Local.....	1881	*13×20	8	1.00	‡1,100
R. A. CABVER, Editor and Publisher.					
WINTHROP, pop. (twp.) 2,146; KENNEBEC Co., pop. 53,058.					
Banner (East Winthrop).....Monthly.....Literary.....	1881	21×29	4	.35	
EDWIN R. PACKARD, Editor and Publisher.					
Budget.....Saturday.....Local.....	1881	20×26	4	1.00	‡800
JOHN A. STANLEY, Editor and Publisher.					
WISCASSET †, pop. (twp.) 1,832; LINCOLN Co., pop. 24,821.					
Lilliputian.....Saturday.....Local & Prohib.	1881	22×32	8	1.00	‡415
CHARLES E. EMERSON, Editor and Publisher.					
YARMOUTH, pop. (twp.) 2,021; CUMBERLAND Co., pop. 86,359.					
Eastern Gazette.....Friday.....Local.....	1886	22×30	4	1.25	‡500
E. G. CRABTRE, Editor and Publisher.					

CIRCULATION: ‡ Publishers' reports. Roman figures—estimated. Bold-face—sworn. * Size of page. † County-seat.
 POPULATION: § Estimated. Unmarked—Census of 1880.

MARYLAND.

Population \$1,187,878.....Dem. Plur. in 1884, 11,118

Colored pop. \$245,327. Dem. vote, 96,866; Rep. 85,748; Prohib. 2,827; Gbk. 578.

STATE CAPITAL, ANNAPOLIS.

There are 23 Counties in Maryland. Newspapers are published in all.—Cities, towns and villages in which papers are published number 57, of which 24 designated by a dagger (†) are county-seats.—Of the 174 papers which insert advertisements published in the State, 14 are daily, 140 weekly, 4 semi-monthly, 12 monthly, 1 bi-monthly, and 3 quarterly.

	<i>Estab.</i>	<i>Size.</i>	<i>Pages.</i>	<i>Sub.</i>	<i>Circ.</i>
ANNAPOLIS †, pop. \$7,500; ANNE ARUNDEL Co., pop. 23,526.					
Anne Arundel Advertiser.....Thursday.....Democratic..	1870	26×40	4	\$1.00	\$1,100
S. R. BREWER, Editor and Publisher.					
Evening Capital.....Evg. ex. Sun.....Independent	1882	22×31	4	3.00	960
WM. M. ABBOTT, Editor.					
Maryland Gazette.....Wednesday.....Republican..	1745	24×35	4	1.00	\$1,800
P. E. PORTER, Editor and Publisher.					
Maryland Republican.....Saturday.....Democratic..	1809	26×40	4	1.00	\$1,000
GEORGE T. MELVIN, Editor and Publisher.					
Record.....Saturday.....Democratic..	1875	30×44	8	1.00	500
E. S. RILEY, Editor and Publisher.					
BALTIMORE †, pop. \$860,000.					
American.....Morning.....Republican..	1773	28×42	4	6.00	15,000
American.....Sunday.....Republican..	1879	*19×28	8	1.50	20,000
American.....Saturday.....Republican..	1850	*19×28	8	1.00	20,000
CHAS. C. FULTON & Co., Publishers.					
American Chemical Journal.....Bi-monthly.....Scientific...	1879	*6×9	76-84	3.00	
IRA REMSEN, Editor; JOHNS HOPKINS UNIVERSITY, Publishers.					
American Farmer.....Semi-monthly.....Agricultural.	1871	*11×15	16	1.00	3,500
SAMUEL SANDS & SON, Editors and Publishers, 117 South Gay St.					
American Journal of Dental Science.....Monthly.....Dental.....	1867	8vo	92	2.50	850
F. J. S. GORGAS, M. D., D.D. S., Editor; SNOWDEN & COWMEN, Publishers.					
American Journal of Mathematics.....Quarterly.....Mathematics	1878	*10×12	96	5.00	
SIMON NEWCOMB, Editor; JOHNS HOPKINS UNIVERSITY, Publishers.					
American Journal of Philology.....Quarterly.....Scientific....	1880	8vo	136	3.00	700
BASIL L. GILDERSLEEVE, Editor and Publisher.					
American Journal of Psychology.....Quarterly.....Scientific....	1887	8vo	206	3.00	
G. STANLEY HALL, Ph.D., Editor; JOHNS HOPKINS UNIVERSITY, Publishers.					
Argus.....Saturday.....Democratic..	1887	24×36	4	1.50	\$1,440
W. H. & W. K. RICHARDSON, Editors; ARGUS PUBLISHING COMPANY, 120 East Legington St.					
Baltimorean.....Saturday.....Neutral.....	1872	28×42	4	2.00	5,000
CRUTCHFIELD & HAAS, Publishers, Morse Building, 52 West Fayette St.					
Baptist.....Thursday.....Baptist.....	1881	24×35	4	1.00	\$3,950
WHARTON & BARRON, Publishers, 10 East Fayette St.					
Baptist Messenger (Colored).....Monthly.....Baptist.....	1883	22×32	8	.75	2,700
Rev. A. BROWN, Editor and Publisher, 121 South Greene St.					
Bayerisches Wochenblatt (German).....Wednesday.....	1880	31×44	8	2.50	
LOUIS HEISE, 21 North Frederick St.					
Business Advocate.....Tuesday.....	1883	28×44	4	2.50	\$6,300
J. R. OLIVER, Publisher, 110 St. Paul St.					
Catholic Mirror.....Saturday.....Catholic.....	1849	*18×24	8	2.50	11,000
BALTIMORE PUBLISHING COMPANY, 1-6 East Baltimore St.					
Christian Observer.....Monthly.....Religious....	1878	*12×17	8	1.00	1,010
THOMAS & EVANS, Publishers, Baltimore St. and Post Office Avenue.					
Commercial Journal.....Saturday.....Commercial..	1885	28×44	4	2.50	
F. P. HAGAN, Publisher, 103 South St.					
Deutsche Correspondent (German).....Morn. ex. Sun.....Democratic..	1840	28×44	4	6.50	\$11,987
—see <i>Sonntags Correspondent</i>					
Deutsche Correspondent (German).....Friday.....Democratic..	1840	28×44	4	2.50	4,000
FREDERICK RAINE, Editor and Publisher, Baltimore St. and Post Office Avenue.					
Episcopal Methodist.....Wednesday.....Methodist...	1866	30×44	8	2.00	\$3,075
Rev. WM. K. BOYLE, D. D., Editor, 18 East Fayette St.					
Every Saturday.....Saturday.....Literary.....	1876	*15×22	8	2.00	\$5,348
T. J. WENTWORTH, Editor and Publisher, 218 East Baltimore St.					
Fancier.....Monthly.....Pet Stock.....	1888	*8×11	8	1.00	
JOHN D. ABEL & Co., Editors and Publishers, 1297 East Lombard St.					

CIRCULATION: † Publishers' reports. Roman figures—estimated. Bold-face—sworn. *Size of page. † County-seat.
POPULATION: § Estimated. Unmarked—Census of 1880.

BALTIMORE† (Continued)		Estab.	Size.	Pages.	Sub.	Circ.
Farm and Household.....	Monthly.....	Fam. & Agric	1886	30×44	8	\$.25
GEO. R. BELLOWS, Editor and Publisher, 200 to 204 North Holliday St.						
Free Press.....	Saturday.....	Independent	1833	*17×23	8	1.00
STUART & ROXBROUGH, Editors and Publishers, 206 East Baltimore St.						
Golden Chain.....	Monthly.....	O. G. C.....	1884	*12×18	8	.60 2,500
GOLDEN CHAIN PUBLISHING COMPANY, 220 North Charles St.						
Herald (weekly edition of Morning Herald).....	Friday.....	Independent	1881	*17×23	8	.50 13,300
(see page 1020)..... } HERALD PUBLISHING COMPANY; A. BECHHOFFER, corner Baltimore and Charles Sts.						
Herald.....	Monthly.....	Com. & Fam..	1873	23×44	4	.30 14,160
TOM. WASH. SMITH, Publisher, 29 St. Paul St.						
Journal (Ger.)—see Sonntags Post.	{ Morn. ex. Sun... Saturday edition.....	Independent	1882	27×40 30×44	4 8	6.00 15,000
Journal of Commerce and Price Current.....	Saturday.....	Commercial.	1850	24×36	4	3.00 2,500
R. H. EDMONDS, Editor; MANUFACTURERS' RECORD PUBLISHING CO., 400 & 403 Exchange Place.						
Katholische Volks Zeitung (Ger.).....	Saturday.....	Catholic.....	1860	30×46	8	2.50 124,760
JOHN SCHMIDT, Editor; KREUZER BROS., Publishers, 212 North Calvert St.						
Manufacturers' Record.....	Saturday.....	Manufactur'g		*11×15	60	4.00
R. H. EDMONDS, Ed; MANUFACTURERS' RECORD COMPANY, Pubs., 71 and 73 Exchange Place.						
Market Journal.....	Tuesday.....	Commercial.	1837	26×40	4	1.00 14,200
E. S. JUDGE, Editor and Publisher, 413 Second St.						
Maryland Farmer.....	Monthly.....	Agricultural.	1864	*7×10	40	1.00
WALWORTH & Co., Editors and Publishers, 27 East Pratt St.						
Maryland Law Journal and Real Estate Record.....	Wednesday.....	Legal & R. E.	1873	*9×13	16	3.00 1950
E. G. MILLER, Jr. & E. G. KENBY, Eds.; MARYLAND LAW RECORD PUBLISHING CO.						
Maryland Medical Journal.....	Saturday.....	Medical.....	1877	*7×10	16	3.00 2,000
THOMAS A. ASHEY, M. D., Editor; JOURNAL PUBLISHING COMPANY, 209 Park Avenue.						
Methodist.....	Saturday.....	Methodist...	1879	*13×20	8	1.50 14,000
J. W. CORNELIUS, Editor and Publisher, 118 East Baltimore St.						
Methodist Protestant.....	Wednesday.....	Meth. Prot...	1831	*12×17	16	2.00 15,230
E. J. DRINKHOUSE, M. D., D. D., Editor; W. J. C. DULANY, Publisher, 8 East Baltimore St.						
Morning Herald—see Herald and Sunday Herald... (see page 1020)...	Morn. ex. Sun....	Independent.	1875	23×35	4	3.00 21,300
News—see Sunday News... (see page 1010)	Evg. ex. Sun....	Democratic..	1872	25×38	4	6.00 17,500
Old Town and East Baltimore Advocate.....	Saturday.....	Independent	1880	22×31	4	1.50 2,250
ADVOCATE PUBLISHING COMPANY.						
Old Town Progress.....	Saturday.....	Local.....	1886	26×40	8	1.00 11,500
E. M. HEAL, Editor; OLD TOWN PRINTING COMPANY, 349 North Gay St.						
Pioneer.....	Monthly.....	Methodist...	1880	20×24	8	1.00 1,000
F. E. MARINE, Editor and Publisher, 118 South Gay St.						
Presbyterian Observer—see Philadelphia, Pa.						
Press.....	{ Evg. ex. Sun.... Saturday edition 3 pages.	Independent	1837	22×30	4	6.00
A. B. CUNNINGHAM, Editor; THE PRESS CO., Pubs., Cor. Baltimore St. and Post Office Ave.						
Protector.....	Semi-monthly...	A. O. U. W..	1880	22×32	4	1.00 14,600
BUTTS & ROBINSON, Editors and Publishers.						
Sonntags Correspondent (German) (Sunday edition of Deutsche Correspondent).....	Sunday.....	Democratic..	1882	22×23	8	1.00
Sonntags Post (German) (Sunday edition of Journal).....	Sunday.....	Independent	1885	30×44	8	1.50 7,000
JOURNAL PUBLISHING COMPANY, S. E. Cor. Baltimore St. and Post Office Ave.						
Star (Colored).....	Saturday.....	Republican..	1887	22×30	4	1.50
E. J. WABING, Editor; WM. H. BARNES, Manager, 217 Courtland St.						
Sun.....	Morn. ex. Sun....	Independent	1837	*19×23	6	6.00 37,500
Sun.....	Saturday.....	Independent	1838	*19×23	6	1.00 12,000
A. S. ABELL & Co., Publishers, S. E. corner of Baltimore and South Sts.						
Sunday Herald (Sunday edition of Herald).... (see page 1020).....	Sunday.....	Independent	1880	23×36	8	1.50 18,500
Sunday News (Sunday edition of News).... (see page 1010).....	Sunday.....	Democratic..	1874	*19×25	8-10	1.50 17,250
DAILY NEWS ASSOCIATION, Publishers, 219 East Baltimore St.						
Telegram.....	Saturday.....	Soc. & Frater	1862	31×44	8	2.00 7,000
WM. I. COOK, Editor; JAMES YOUNG, Publisher, 114 South St.						
Trade.....	Friday.....	Commercial.		*10×13	32	2.00 13,360
E. S. JUDGE, Publisher, 413 Second Street.						
Underwriter.....	Semi-monthly...	Insurance...	1865	*9×13	28	3.00 1,300
C. C. BOMBAUGH, Editor and Publisher, 6 South St.						
Volksfreund und Biene (German).....	Sunday.....	Independent	1873	32×44	8	2.50 15,100
SIGMUND JUNGER, Editor and Publisher.						
Wecker (German).....	Saturday.....	Independent	1851	34×45	8	2.50 13,450
WM. SCHNAUFFER, Publisher, 3 North Holliday St.						
Woodberry News (dated at Woodberry also).....	Saturday.....	Independent	1872	22×32	4	1.50 1,500
MORLING, MYER & Co., Editors and Publishers; HENRY T. DALY, Mgr., 18 North St.						

CIRCULATION: † Publishers' reports. Roman figures—estimated. Bold-face—sworn. * Size of page. † County-seat.
POPULATION: § Estimated. Unmarked—Census of 1880.

	<i>Estab.</i>	<i>Size.</i>	<i>Pages.</i>	<i>Sub.</i>	<i>Circ.</i>
BEL AIR †, pop. \$850; HARFORD Co., pop. 28,042.					
Ægis and Intelligencer.....Friday.....Democratic..	1856	27×41	4	\$1.50	\$2,050
FREDERICK W. BAKER, Editor.					
Harford Democrat.....Friday.....Democratic..	1868	27×41	4	1.50	1,900
DEMOCRAT PUBLISHING COMPANY.					
Times.....Friday.....Republican..	1881	28×42	4	1.00	\$1,770
N. N. NOCK, Publisher.					
BOONSBORO, pop. \$856; WASHINGTON Co., pop. 38,561.					
Times.....Thursday.....Republican..	1880	24×36	4	1.50	\$500
R. N. MONROE, Editor and Publisher.					
CAMBRIDGE †, pop. \$3,250; DORCHESTER Co., pop. 23,110.					
Chronicle.....Thursday.....Democratic..	1823	26×40	4	1.00	\$1,000
W. LAIRD HENRY, Editor and Publisher.					
Democrat and News.....Saturday.....Independent	1839	28×40	4	1.00	\$1,420
JNO. G. MILLS, Editor and Publisher.					
Dorchester Era.....Saturday.....Ind. Rep....	1873	26×40	4	1.00	\$650
JAMES H. C. BARRETT, Editor and Publisher.					
CATONSVILLE, pop. \$1,200; BALTIMORE Co., pop. 83,336.					
Argus.....Saturday.....Local.....	1884	26×40	8	1.00	
ALBERT J. MELLOR, Editor and Publisher.					
CENTREVILLE †, pop. \$1,350; QUEEN ANNE Co., pop. \$21,715.					
Observer.....Tuesday.....Democratic..	1864	30×48	4	1.00	\$1,536
BUSTEED, ROBERTS & BRO., Editors and Publishers.					
Record.....Saturday.....Democratic..	1874	29×44	4	1.00	\$1,580
W. SCOTT ROBERTS, Editor and Publisher.					
CHESTERTOWN †, pop. 2,359; KENT Co., pop. 17,605.					
Kent Independent.....Tuesday.....Independent	1888	26×40	4	1.50	
KENT PUBLISHING COMPANY.					
Kent News.....Saturday.....Democratic..	1825	28×42	4	2.00	1,416
PLUMMER & USLTON, Editors and Publishers.					
Transcript.....Thursday.....Democratic..	1862	28×42	4	1.50	\$1,080
CASPER G. WOODALL, Editor and Publisher.					
CHURCH HILL, pop. 230; QUEEN ANNE Co., pop. \$21,715.					
News— <i>prints editions for Millington and Suttersville.</i> } Monthly.....Local.....	1886	24×33	4	.50	
WM. DU HAMEL, Editor; NEWS PUBLISHING COMPANY.					
CRISFIELD, pop. 986; SOMERSET Co., pop. 21,668.					
Leader.....Saturday.....Independent	1872	24×36	4	1.00	600
HODSON, REESE & DIXON, Editors and Publishers.					
CUMBERLAND †, pop. \$12,000; ALLEGANY Co., pop. 33,012.					
Alleghanian (<i>weekly edition of Times</i>).....Thursday.....Democratic..	1820	26×40	4	1.00	
TIMES PUBLISHING COMPANY; JOHN W. AVIRETT, Editor and Manager.					
Courier.....Saturday.....Independent	1882	30×44	8	1.00	\$1,590
C. E. HAMBRIGHT, Publisher.					
Independent.....Saturday.....Independent	1880	30×44	8	1.25	792
JOSEPH LICHTENSTEIN, Manager.					
News.....Morn. <i>ex. Sun.</i>Republican..	1871	24×36	4	6.00	700
WM. E. GRIFFITH, Editor and Publisher.					
Sunday Civilian.....Sunday.....Republican..	1828	30×44	8	1.50	875
CIVILIAN PUBLISHING COMPANY.					
Times— <i>see Alleghanian</i>Evg. <i>ex. Sun.</i>Democratic..	1869	26×40	4	6.00	
Workman.....Thursday.....Labor.....	1886	26×40	4	1.00	\$40
LOCAL ASSEMBLY, 1,541 K. OF L., Publishers; N. P. J. SCHEERMESSE, Manager.					
DENTON †, pop. \$650; CAROLINE Co., pop. 13,766.					
American Union.....Thursday.....Republican..	1860	26×40	4	1.00	\$700
F. C. & H. E. RAMSDALL, Editors and Publishers.					
Caroline Democrat.....Tuesday.....Democratic..	1879	24×36	4	1.00	\$620
Z. POTTER STEELE, Editor and Publisher.					
Journal.....Saturday.....Democratic..	1845	26×39	4	1.00	\$900
MELVIN & HOBBS, Editors and Publishers.					
EASTON †, pop. \$3,750; TALBOT Co., pop. 19,065.					
Democrat.....Saturday.....Democratic..	1835	26×40	4	1.00	940
PAUL WINCHESTER, Editor and Publisher.					
Gazette.....Saturday.....Republican..	1816	28×44	4	1.50	\$878
WILSON M. TYLOR & BRO., Editors and Publishers.					
Ledger.....Thursday.....Democratic..	1869	26×40	4	1.50	1,200
GEORGE E. HADDAWAY, Editor and Publisher.					
Star.....Tuesday.....Democratic..	1800	28×42	4	1.50	900
T. K. ROBSON, Editor and Publisher.					
ELKTON †, pop. 1,752; CECIL Co., pop. 27,108.					
Appeal.....Wednesday.....Republican..	1884	24×36	4	1.00	\$650
APPEAL PUBLISHING COMPANY.					
Cecil County News.....Wednesday.....Independent	1880	26×41	4	1.00	\$1,000
J. H. FRAZER, M. D., Editor and Publisher.					
Cecil Democrat.....Saturday.....Democratic..	1842	29×42	4	2.00	1,400
G. W. CRUIKSHANK, Editor and Publisher.					
Cecil Whig.....Saturday.....Republican..	1841	29×44	4	2.00	1,200
HENRY B. TOBBERT, Editor and Publisher.					

CIRCULATION: † Publishers' reports. Roman figures—estimated. Bold-face—sworn. * Size of page. † County-seat.
 POPULATION: § Estimated. Unmarked—Census of 1880.

	<i>Estab.</i>	<i>Size.</i>	<i>Pages.</i>	<i>Sub.</i>	<i>Circ.</i>
ELLCOTT CITY †, pop. \$2,300; HOWARD Co., pop. 16,140.					
Democrat.....Saturday.....Democratic..	1888	26×40	4	\$1.00	
JAMES F. MELVIN, Editor and Publisher.					
Howard County Progress.....Saturday.....Republican..	1871	30×44	8	1.00	500
J. B. MORROW, Editor and Publisher.					
Times.....Saturday.....Democratic..	1869	26×40	4	1.00	\$1,150
J. E. HILL, Editor and Publisher.					
EMMITSBURG, pop. 847; FREDERICK Co., pop. 50,482.					
Chronicle.....Saturday.....Independent	1879	24×36	4	1.00	1450
SAMUEL MOTTER, Editor and Publisher.					
FEDERALSBURG, pop. \$600; CAROLINE Co., pop. 13,766.					
Courier.....Saturday.....	1872	*16×22	6	1.00	1500
HEFFRON BROS., Editors and Publishers.					
Peninsula Farmer.....Semi-monthly....Agricultural.	1885	*11×14	8	.50	
HEFFRON BROS., Editors and Publishers.					
FREDERICK †, pop. \$10,000; FREDERICK Co., pop. 50,482.					
Examiner.....Wednesday.....Republican..	1804	30×45	4	2.00	\$1,800
KEEFE & KNAUFF, Editors and Publishers.					
News.....Evg. ex. Sun.....Independent	1888	24×35	4	3.00	900
News.....Thursday.....Independent	1883	35×47	8	1.00	1,600
W. T. DELAPLAINE & Co., Editors and Publishers.					
Republican Citizen.....Friday.....Democratic..	1822	29×42	4	2.00	1,000
BAUGHMAN BROTHERS, Editors and Publishers.					
Times.....Evg. ex. Sun.....Republican..	1887	20×30	4	2.25	
Times.....Saturday.....Republican..	1876	28×40	4	1.00	1,000
KAUFMAN & MARKELL, Editors and Publishers.					
Union.....Wednesday.....Democratic..	1854	26×40	4	1.50	\$300
O. C. WAREHIME, Editor; WAREHIME & PAGE, Publishers.					
FROSTBURG, pop. \$3,565; ALLEGANY Co., pop. \$3,012.					
Mining Journal.....Saturday.....Independent	1871	24×36	4	1.50	1,044
J. B. ODER, Editor and Publisher.					
GREENSBORO, pop. \$770; CAROLINE Co., pop. 13,766.					
Free Press.....Friday.....Democratic..	1880	26×40	4	1.00	\$660
PLUMMER & PLUMMER, Editors and Publishers.					
HAGERSTOWN †, pop. \$3,678; WASHINGTON Co., pop. 33,561.					
Evening Globe.....Evg. ex. Sun.....Independent	1879	24×35	4	4.00	\$960
Globe (wkly edition of Evening Globe) Thursday.....Independent	1879	26×40	4	1.00	\$1,128
IRA W. HAYS, Editor and Publisher.					
Herald and Torchlight.....Thursday.....Republican..	1803	28×40	4	1.50	1,800
ADAMS & MATTHEWS, Editors and Publishers.					
Mall.....Friday.....Democratic..	1828	28×40	4	1.00	1,300
EDWIN BELL, Editor; T. J. C. WILLIAMS, Business Manager; MAIL PUBLISHING COMPANY.					
News.....Morn. ex. Sun.....Independent	1873	26×36	4	3.50	900
News.....Friday.....Democratic..	1875	28×41	4	1.00	1,600
HAGERSTOWN NEWS PUBLISHING COMPANY, J. U. ADAMS, P. A. WITMER & J. H. BLAKE.					
Seminary Monthly.....{ Monthly during } Collegiate... 1875	8vo	32	.50	300	
STUDENTS OF HAGERSTOWN SEMINARY, Editors and Publishers.					
HAMPSTEAD, pop. \$400; CARROLL Co., pop. \$35,000.					
Enterprise.....Friday.....Independent	1880	24×36	4	1.00	\$300
JOS. S. CORNMAN, Editor and Publisher.					
HAVRE DE GRACE, pop. 2,816; HANFORD Co., pop. 28,042.					
Electric Light.....Wednesday.....Neutral.....	1882	24×35	4	1.00	750
ELECTRIC LIGHT PUBLISHING COMPANY.					
Republican.....Friday.....Ind. Rep.....	1868	31×44	4	1.00	600
A. P. & W. S. MCCOMBS, Editors and Publishers.					
KEEDYSVILLE, pop. (twp.) 389; WASHINGTON Co., pop. 33,561.					
Antietam Wavelet.....Saturday.....Local.....	1887	16×22	4	.60	
JOHN A. MILLER, Editor and Publisher.					
LAUREL, pop. \$1,500; PRINCE GEORGE'S Co., pop. 26,451.					
Free Quill.....Saturday.....Independent	1885	26×40	8	1.00	\$1,250
JAMES ALBERT CLARK, Editor and Publisher.					
Review.....Saturday.....Independent	1878	30×44	8	1.00	\$850
J. H. PEAKE, Editor; CHAS. P. PEAKE, Publisher.					
LEONARDTOWN †, pop. 465; ST. MARY'S Co., pop. 16,934.					
St. Mary's Beacon.....Thursday.....Democratic..	1839	24×36	4	1.00	900
T. F. YATES & F. V. KING, Editors and Publishers.					
St. Mary's Enterprise.....Saturday.....Republican..	1883	27×36	4	1.00	700
HOLMES & ABELL, Editors and Publishers.					
LIBERTYTOWN, pop. 542; FREDERICK Co., pop. 50,482.					
Banner of Liberty.....Thursday.....Republican..	1850	25×35	4	1.00	1750
J. S. L. RODRICK, Editor and Publisher.					
LONACONING, pop. \$4,000; ALLEGANY Co., pop. 33,012.					
Review.....(see page 1002).....Friday.....Independent	1881	28×44	4	1.50	3,240
H. W. SCHAEDT, Editor and Publisher.					
Star.....Thursday.....Local.....	1886	26×40	8	1.00	
J. J. ROBINSON, Editor and Publisher.					

CIRCULATION: † Publishers' reports. Roman figures—estimated. Bold-face—sworn. *Size of page. † County-seat.
POPULATION: § Estimated. Unmarked—Census of 1880.

	<i>Estab.</i>	<i>Size.</i>	<i>Pages.</i>	<i>Sub.</i>	<i>Circ.</i>
MANCHESTER, pop. 640; CARROLL Co., pop. \$35,000.					
Telephone Messenger.....Friday.....Independent	1888	24x36	4	\$1.00	
CORNMAN & Co., Publishers.					
MECHANICSTOWN, pop. \$850; FREDERICK Co., pop. 50,482.					
Catoctin Clarion.....Thursday.....Independent	1871	24x36	4	1.00	615
CHAS. E. CASSELL, Editor and Publisher.					
MIDDLETOWN, pop. 705; FREDERICK Co., pop. 50,482.					
Valley Register.....Friday.....Republican..	1844	26x38	4	1.50	\$1,880
G. C. RHODERICK, Editor and Publisher.					
MILLINGTON, pop. 444; KENT Co., pop. 17,605.					
News—see Church Hill.					
NORTH EAST, pop. \$1,250; CECIL Co., pop. 27,108.					
Cecil Star.....Saturday.....Prohibition..	1882	24x36	4	1.00	
GEORGE O. GAREY, Editor and Publisher.					
OAKLAND †, pop. 910; GARRETT Co., pop. 12,175.					
Mountain Democrat.....Friday.....Democratic..	1878	26x40	4	1.50	†700
JOHN S. COMBS, Editor and Publisher.					
Republican.....Saturday.....Republican..	1873	30x44	8	1.50	†816
JAMES A. HAYDEN, Editor and Publisher.					
POCOMOKE CITY, pop. 1,425; WORCESTER Co., pop. 19,539.					
Record and Gazette..(see page 998).....Saturday.....Prohibition..	1865	24x36	4	1.00	†1,021
EBEN HEARN & Co., Editors and Publishers					
Times.....Saturday.....Democratic..	1886	22x30	4	1.00	
SAMUEL M. CROCKETT, Editor and Publisher.					
PORT DEPOSIT, pop. 1,950; CECIL Co., pop. 27,108.					
Call.....Thursday.....	1885	21x31	4	1.00	480
W. H. PENNINGTON, Editor and Publisher.					
PORT TOBACCO †, pop. 202; CHARLES Co., pop. 18,548.					
Maryland Independent.....Friday.....Ind. Rep.....	1874	26x40	4	1.00	972
ADRIAN POSEY, Editor and Publisher.					
Times.....Friday.....Democratic..	1844	26x40	4	1.00	†960
COX & DALEY, Editors and Publishers.					
PRINCE FREDERICKTOWN †, pop. \$400; CALVERT Co., pop. 10,588.					
Calvert Gazette.....Saturday.....Independent	1885	24x35	4	1.00	700
C. S. PARRAN, Editor and Publisher.					
Calvert Journal.....Saturday.....Democratic..	1866	24x34	4	1.00	‡500
JNO. P. BRISCOE, Editor and Publisher.					
PRINCESS ANNE †, pop. 751; SOMERSET Co., pop. 21,668.					
Marylander.....Tuesday.....Democratic..	1866	24x36	4	1.00	1,203
E. H. G. POLK, Editor and Publisher.					
Somerset Herald.....Tuesday.....Independent	1861	24x34	4	1.00	575
C. W. FONTAINE, Editor and Publisher.					
QUEENSTOWN, pop. 250; QUEEN ANNE Co., pop. \$21,715.					
News.....Saturday.....Independent	1881	24x35	4	.75	†400
JOHN M. AKER, Editor; M. W. AKER, Publisher.					
REISTERSTOWN, pop. —; BALTIMORE Co., 83,336.					
Register.....Thursday.....Independent	1887	22x32	4	1.00	†1,962
J. W. HARRIS, Editor; JOHN F. JONES & Co., Publishers.					
RISING SUN, pop. 314; CECIL Co., pop. 27,108.					
Midland Journal.....Friday.....Independent	1879	*15x22	6	1.00	700
E. E. EWING & SONS, Editors and Publishers.					
ROCKVILLE †, pop. 688; MONTGOMERY Co., pop. 24,759.					
Montgomery Advocate.....Friday.....Democratic..	1872	26x40	4	1.50	600
WILLIAM BREWER & ALBERT J. ALMONEY, Editors and Publishers.					
Republican.....Friday.....Republican..	1880	22x32	8	1.00	700
DAVID GOSORN, Editor and Publisher.					
Sentinel.....Friday.....Local.....	1854	26x40	4	1.50	
Mrs. R. G. FIELDS, Editor and Publisher.					
ST. MICHAEL'S, pop. 1,175; TALBOT Co., pop. 19,065.					
Comet and Advertiser.....Saturday.....Independent	1865	26x39	4	1.00	656
FRANK T. GIBSON, Editor and Publisher.					
SALISBURY †, pop. \$2,750; WICOMICO Co., pop. 18,016.					
Advertiser.....Saturday.....Democratic..	1867	29x45	4	1.00	2,000
THOS. PERRY, Editor and Publisher.					
Wicomico News.....Thursday.....Democratic..	1887	24x36	4	1.00	
E. LEE & W. O. LANKFORD, Editors and Publishers.					
SNOW HILL †, pop. 1,276; WORCESTER Co., pop. 19,539.					
Democratic Messenger.....Saturday.....Democratic..	1867	26x40	4	1.00	1,000
O. M. PURNELL & C. L. VINCENT, Editors and Publishers.					
Worcester County Shield.....Saturday.....Democratic..	1845	24x36	4	1.00	800
P. S. SMITH, Editor and Publisher.					
SUDLERSVILLE, pop. 199; QUEEN ANNE, pop. \$21,715.					
News—see Church Hill.					
TOWSON †, pop. 1,316; BALTIMORE Co., pop., 83,336.					
Baltimore County Democrat.....Saturday.....Democratic..	1885	27x41	4	1.00	†1,200
FRANK I. DUNCAN, Editor; JOSHUA F. BENSON & Co., Publishers.					
Baltimore County Union.....Saturday.....Republican..	1882	28x42	4	1.50	2,500
LONGNECKER BROS., Editors and Publishers.					
Maryland Journal.....Saturday.....Democratic..	1865	27x42	4	1.50	1,100
WM. H. RUBY, Editor and Publisher.					

CIRCULATION: † Publishers' reports. Roman figures—estimated. Bold-face—sworn. * Size of page. † County-seat.
 POPULATION: ‡ Estimated. Unmarked—Census of 1880.

	<i>Estab.</i>	<i>Size.</i>	<i>Pages.</i>	<i>Sub.</i>	<i>Circ.</i>
TRAPPE, pop. 301; TALBOT CO., pop. 19,065.					
Talbot Times... (see page 1014).....Wednesday.....Independent	1885	30×44	8	\$1.00	1600
Rev. BURTON S. HIGHLEY, Editor and Publisher.					
UNION BRIDGE, pop. \$900; CARROLL CO., pop., \$85,000.					
Carroll News... (see page 1014).....Saturday.....Democratic..	1886	24×36	4	1.00	1500
EDWARD REISLER, Editor and Publisher.					
UPPER MARLBORO †, pop. 541; PRINCE GEORGE'S CO., pop. 26,451.					
Marlboro Gazette... ..Wednesday.....Democratic..	1886	27×42	4	2.00	1,510
I. S. WILSON, Editor and Publisher.					
Prince George's Enquirer.....Friday.....Democratic..	1862	27×42	4	2.00	700
ROBERTS & SASSER, Editors and Publishers.					
VIENNA, pop. \$350; DORCHESTER CO., pop. 23,110.					
Moral Reformer.....Thursday.....Ind. & Temp.	1886	22×30	4	.75	
C. W. TEASDALE, Editor and Publisher.					
WALKERSVILLE, pop. \$25; FREDERICK CO., pop. 50,482.					
Enterprise.....Thursday.....Local.....	1885	20×26	4	.50	1618
AUGUSTUS CLEMM, Editor and Publisher.					
WESTMINSTER †, pop. \$3,000; CARROLL CO., pop. \$35,000.					
American Sentinel.....Saturday.....Republican..	1884	26×43	4	1.50	1,500
W. L. W. SEABROOK, Editor; JOHN H. MITTEN, Manager.					
Carrolltonian.....Saturday.....Republican..	1887	26×40	4	1.50	
JOHN E. NICHOLSON, Editor and Manager.					
Democratic Advocate.....Saturday.....Democratic..	1865	29×43	4	2.00	1,850
VANDERFORD BROS., Publishers.					
Headlight.....Saturday.....Local.....	1888	22×31	8	1.00	
A. M. STROUSE, Editor and Publisher.					
Western Maryland College { Monthly <i>during</i> } Collegiate ...	1887	*9×13	16	1.00	1300
Monthly { <i>College year</i> }					
STUDENTS AND FACULTY OF WESTERN MARYLAND COLLEGE, Editors and Publishers.					
WILLIAMSPORT, pop. 1,503; WASHINGTON CO., pop. 38,561.					
Leader.....Saturday.....Independent	1884	22×32	4	1.00	600
G. W. MCCARDELL, Editor; G. W. MCCARDELL & GEO. L. ALBERT, Publishers.					
Transcript.....Wednesday.....Neutral.....	1884	22×30	4	1.00	500
HARRY E. RICKARD, Editor and Publisher.					
WOLFVILLE, pop. —; FREDERICK CO., pop. 50,482.					
Catoctin News.....Friday.....Local.....	1886	20×26	4	1.00	300
CHAS. I. STOTELMYER, Editor and Publisher.					
WOODBERRY, pop. —; BALTIMORE CO., pop., 83,336.					
News—see <i>Baltimore</i> .					

CIRCULATION: † Publishers' reports. Roman figures—estimated. Bold-face—sworn. * Size of page. † County-seat.
 POPULATION: § Estimated. Unmarked—Census of 1880.

MASSACHUSETTS.

Population 1,942,141.....Rep. Plur. in 1884, 24,372

Rep. vote, 146,724; Dem. 122,352; Gbk. 24,332; Prohib. 9,925.

STATE CAPITAL, BOSTON.

There are 14 Counties in Massachusetts. Newspapers are published in all.—Cities, towns and villages in which papers are published number 204, of which 19 designated by a dagger (†) are county-seats.—Of the 604 papers which insert advertisements published in the State, 55 are daily, 1 tri-weekly, 8 semi-weekly, 41 weekly, 10 bi-weekly, 4 semi-monthly, 106 monthly, 2 bi-monthly, and 7 quarterly.

	<i>Estab.</i>	<i>Size.</i>	<i>Pages.</i>	<i>Sub.</i>	<i>Circ.</i>
ABINGTON, pop. (twp.) 3,699; PLYMOUTH Co., pop. 81,680.					
Plymouth County Journal and Abington Herald—prints editions under names of Bulletin, North Abington, Times and Plymouth Co. Courier, Whitman.....	} Friday ...			Independent 1872	*16×22 8 \$2.00 †1,100
L. B. HATCH, Editor and Publisher.					
ACTON, pop. 1,785; MIDDLESEX Co., pop. 357,311.					
Patriot—printed at the office of the Journal, Marlboro.....	} Friday			Local..... 1872	26×40 4 2.00 530
PRATT BROS., Publishers, Marlboro.					
ADAMS, pop. (twp.) 3,283; BERKSHIRE Co., pop. 73,823.					
Freeman.....	} Friday			Republican.. 1876	28×44 4 2.00 †1,250
FREEMAN PUBLISHING COMPANY; W. F. DAVIS, Manager.					
Zeitgeist (German).....	} Wednesday.....			Independent 1886	26×40 8 1.00 †500
LEHMANN & BRENNER, Editors and Publishers.					
AMESBURY, pop. (twp.) 4,403; ESSEX Co., pop. 263,727.					
Daily—see Villager.... (see page 1063).	} Evg. ex. Sun.....			Independent 1888	22×31 4 3.00
News.....	} Friday			Local..... 1881	22×36 4 1.00 †1,000
EVANS & MILLIKEN, Editors and Publishers.					
Villager (weekly edition of Daily).....	} Thursday.....			Independent 1882	30×44 8 1.50 1,128
(See page 1063)					
AMESBURY PUBLISHING COMPANY; HUBERT O. MOORE, Manager.					
AMHERST, pop. (twp.) 4,199; HAMPSHIRE Co., pop. 48,472.					
Literary Monthly.....	} Monthly during College year.....			Collegiate ... 1885	*6×9 48 2.50
STUDENTS OF AMHERST COLLEGE, Editors and Publishers.					
Record.....	} Wednesday.....			Republican.. 1843	*15×22 8 2.00 1,550
J. E. WILLIAMS, Editor and Publisher.					
Student.....	} Weekly during College year			Collegiate... 1867	*10×15 8 2.50 †650
STUDENTS OF AMHERST COLLEGE, Editors and Publishers.					
ANDOVER, pop. 5,711; ESSEX Co., pop. 263,727.					
Townsmen	} Friday.....			Independent 1887	*14×19 8 2.00
C. C. CARPENTER, Editor; ANDOVER PRESS (Ltd.), Publishers.					
ARLINGTON, pop. (twp.) 4,673; MIDDLESEX Co., pop. 357,311.					
Advocate.....	} Friday			Local..... 1871	30×44 8 2.00 †960
CHAS. S. PARKER, Editor and Publisher.					
ASHBY, pop. (twp.) 871; MIDDLESEX Co., pop. 357,311.					
Argus—printed at the office of the Journal, Marlboro	} Thursday.....			Local..... 1884	26×40 4 2.00 250
PRATT BROS., Publishers, Marlboro.					
ASHLAND, pop. (twp.) 2,633; MIDDLESEX Co., pop. 357,311.					
Advertiser—see Framingham Gazette, South Framingham.					
Advocate—printed at the office of the Journal, Marlboro.....	} Wednesday.....			Local..... 1886	26×40 4 2.00 255
PRATT BROS., Publishers, Marlboro.					
ATHOL, pop. (twp.) 4,758; WORCESTER Co., pop. 244,039.					
Transcript.....	} Tuesday			Republican.. 1871	30×44 8 1.50 1,450
W. L. HILL, Editor; THE ATHOL TRANSCRIPT COMPANY, Publishers.					
Worcester West Chronicle.....	} Thursday.....			Independent 1866	31×46 8 2.00 2,300
R. WM. WATERMAN, Editor and Publisher.					
ATTLEBORO, pop. (twp.) 7,420; BRISTOL Co., pop. 170,000.					
Advocate.....	} Saturday			Independent 1875	30×44 8 1.00 †2,500
NEWTON J. SWEET, Publisher.					

CIRCULATION: † Publishers' reports. Roman figures—estimated. Bold face—sworn. * Size of page. † County-seat.
POPULATION: State Census 1885. ‡ Estimated.

	<i>Estab.</i>	<i>Size.</i>	<i>Pages.</i>	<i>Sub.</i>	<i>Circ.</i>	
AYER, pop. (twp.) 2,190; MIDDLESEX Co., pop. 357,311.						
Express— <i>printed at the office of the Journal, Marlboro</i>	Thursday	Local	1886	26×40	4 \$ 1.50	270
Pratt Bros., Publishers, Marlboro.						
Turner's Public Spirit— <i>prints eight sub-editions, under various names; combined circulation 1,300.</i>	Saturday	Independent	1868	26×40	4 1.00	1,300
John H. Turner, Editor and Publisher.						
BARNSTABLE†, pop. (twp.) 4,050; BARNSTABLE Co., pop. 29,345.						
Barnstable County Journal.....	Saturday	Democratic	1885	26×40	4 1.50	1875
James B. Cook, Editor and Publisher.						
Cape Cod Bee....(see page 1008).....	Tuesday	Independent	1880	28×44	4 1.50	1800
Bee Publishing Company.						
Patriot— <i>prints an edition under the name of Monitor, Chatham</i>	Tuesday	Independent	1830	28×44	4-6 2.00	1,300
(See page 1008)						
F. B. & F. P. Goss, Editors and Publishers.						
BARRE, pop. (twp.) 2,093; WORCESTER Co., pop. 244,039.						
Gazette— <i>prints an edition under the name of Gazette, Ware</i>	Friday	Independent	1834	27×42	4 2.00	1,822
Henry H. Cook, Publisher.						
BEDFORD, pop. (twp.) 930; MIDDLESEX Co., pop. 357,311.						
Bulletin— <i>printed at the office of the Journal, Marlboro</i>	Friday	Local	1876	26×40	4 2.00	350
Pratt Bros., Publishers, Marlboro.						
BERLIN, pop. (twp.) 899; WORCESTER Co., pop. 244,039.						
Reporter— <i>printed at the office of the Journal, Marlboro</i>	Tuesday	Local	1877	26×40	4 2.00	215
Pratt Bros., Publishers, Marlboro.						
BEVERLY, pop. (twp.) 99,186; ESSEX Co., pop. 263,727.						
Citizen.....	Saturday	Independent	1851	27×40	4 2.00	11,360
Irving W. Allen, Editor and Publisher.						
Scholar's Companion.....	Monthly except July & August	Educ. & Juv.	1887	*10×14	16 .50	
Geo. Chinn, Editor; Geo. P. Brown & Co., Publishers.						
Times.....	Wednesday	Local	1882	*13×18	8 1.00	1,050
Albert Vittum, Editor and Publisher.						
BILLERICA, pop. (twp.) 2,000; MIDDLESEX Co., pop. 357,311.						
Tribune— <i>printed at the office of the Journal, Marlboro</i>	Friday	Local	1886	26×40	4 2.00	170
Pratt Bros., Publishers, Marlboro.						
BOSTON†, pop. 390,393; SUFFOLK Co., 421,109.						
A B C Pathfinder Railway Guide.....	Monthly	Railroad	1849	8vo	200 2.50	12,500
N. E. RAILWAY PUBLISHING COMPANY; N. E. Weeks, Manager, 67 Federal St.						
Academy.....	Quarterly	Educ. & Lit.	1836	*9×12	12 .50	
Alfred A. Wright, D. D., Editor and Publisher, 38 Bromfield St.						
Advertiser.....	Morn. ex. Sun.	Republican	1813	35×46	8 12.00	112,000
Advertiser.....	Friday	Republican	1811	35×46	8 1.00	4,000
W. E. Barrett, Publisher, 246 and 248 Washington St.						
Advocate (Colored).....	Saturday		1885	24×36	4 1.50	
J. D. Powell, Jr., Managing Editor and Publisher, Portland and Sudbury.						
Advocate (Roxbury).....	Saturday	Family	1882	29×44	4 2.50	13,500
Dr. Gilman Colby, Editor and Publisher, 74 Warren St.						
American Advocate of Peace and Arbitration.....	Bi-monthly	Peace Society	1837	*8×11	28 1.00	11,000
R. B. Howard, Editor; AMERICAN PEACE SOCIETY, Publishers, 1 Somerset St.						
American Architect and Building News....(see page 1034).....	Saturday	Architectural	1876	*9×14	38 6.00	
Ticknor & Co., Publishers, 211 Tremont St.						
American Art.....	Monthly	Art	1886	*9×12	32 1.50	
AMERICAN ART MAGAZINE COMPANY, Publishers, 179 Tremont St., Room 49.						
American Cabinet-Maker and Upholsterer.....	Saturday	Mechanical	1870	*12×17	28 3.50	7,500
J. Henry Symonds, Publisher, 38 Water St.						
American Cultivator....(see page 1065).....	Saturday	Agricultural	1839	36×46	8 2.00	136,489
George B. James, Publisher, 220 Washington St.						
American Exchange and Mart.....	Wednesday	Commercial	1884	*18×25	8 1.00	13,000
Percival Gassett, Editor and Manager; EXCHANGE AND MART CO., 17 Congress St.						
American Journal of Numismatics.....	Quarterly	Numismatic	1865	*7×11	36 2.00	
Boston Numismatic Society, Publishers, 18 Somerset St.						
American Legion of Honor Journal.....	Monthly	A. L. of H.	1879	*9×12	16 1.00	5,000
Fred. O. Downes, 20 Beacon St.						
American Spectator.....	Monthly	Family	1886	*14×19	8 .60	
Dr. R. C. Flower, Editor; AMERICAN SPECTATOR PUBLISHING COMPANY.						
American Teacher.....	Monthly except July & August	Educational	1878	*8×11	32 1.00	27,900
A. E. Winship & W. E. Sheldon, Editors; NEW ENGLAND PUBLISHING CO., 3 Somerset St.						
American Traveller (weekly edition of Evening Traveller).....	Saturday	Republican	1838	31×46	4 1.00	16,200
(See page 1046)						
TRAVELLER NEWSPAPER ASSOCIATION, Publishers, 31 State St.						

CIRCULATION: † Publishers' reports. Roman figures—estimated. Bold face—sworn. * Size of page. † County-seat.
POPULATION: State Census 1885. § Estimated.

BOSTON† (Continued)		Estab.	Size.	Pages.	Sub.	Circ.
American Wool Reporter	Thursday	Trade	1887	*11×15	16	\$2.00
FRANK P. BENNETT & Co., Publishers, 19 Pearl St.						
Andover Review	Monthly	Religious	1884	*6×10	112	4.00
HOUGHTON, MIFFLIN & Co., Editors and Publishers, 4 Park St.						
Atlantic Monthly	Monthly	Literary	1857	*6×10	144	4.00 12,500
HOUGHTON, MIFFLIN & Co., Editors and Publishers, 4 Park St.						
Babyland	Monthly	Juvenile	1877	*8×10	12	.50 25,000
CHAS. STUART PRATT & ELLA FARMAN PRATT, Editors; D. LOTHROP Co., Publishers.						
Ballou's Monthly Magazine	Monthly	Literary	1855	8vo	100	1.50 18,000
GEO. W. STUDLEY, Editor and Publisher, 23 Hawley St.						
Banker and Tradesman	Thursday	Commercial	1872	*10×13	20	5.00 5,000
LEVI B. GAY, Editor and Publisher, 31 Milk St.						
Banner of Light	Saturday	Spiritualist	1857	29×42	8	3.00 118,400
LUTHER COLBY, Editor; COLBY & RICH, Publishers, 9 Bosworth St.						
Baptist Missionary Magazine	Monthly	Baptist	1803	*6×9	20	1.00 18,500
AMERICAN BAPTIST MISSIONARY UNION, Publishers, Tremont Temple.						
Beacon (Illust.)	Saturday	Lit. & Society	1884	*18×23	8	2.50 110,000
CYRUS A. PAGE, Publisher, 295 Washington St.						
Beacon (Dorchester)	Saturday	Local	1873	26×40	4	2.00 11,150
BOURNE SPOONER, Editor; GEO. C. TODD & Co., Publishers, Field's Corner, Harrison Square.						
Beacon	Monthly	Collegiate	1876	*8×12	23	1.25 350
STUDENTS OF BOSTON UNIVERSITY, Editors and Publishers.						
Bicycling World and L. A. W. Bulletin	Friday	Bicycling	1879	*9×11	20	1.00 112,500
BICYCLING WORLD COMPANY, Publishers.						
Book Bulletin	Quarterly	Trade	1877	*8×10	32	.30
D. LOTHROP Co., Publishers, Franklin and Hawley Sts.						
Boot and Shoe Recorder	Wednesday	Trade	1882	*10×13	84	2.50 16,000
C. H. McDERMOTT, Editor; RECORDER PUBLISHING COMPANY, 82 and 84 Lincoln St.						
Bostonian and Railroad Advertiser	Saturday	Family	1879	*11×16	8	1.00 11,300
ADVERTISER PUBLISHING COMPANY, 93 Federal St.						
British American Citizen	Saturday		1887	*16×22	8	2.00
BRITISH AMERICAN CITIZEN COMPANY, Pubs.; R. J. GRANT, Manager, 7 Bromfield St.						
Budget	Sunday	Independent	1879	*18×23	8	2.50 118,500
THE BUDGET PUBLISHING COMPANY, 220 Washington St.; E. H. MORSE, Business Manager.						
Building News	Saturday	Trade	1888	*9×12	12	5.00
DODGE & BOSWORTH, Editors and Publishers, 79 Milk St.						
Bunker Hill Times	Saturday	Republican	1851	31×44	8	2.00 2,000
E. GERRY BROWN, Editor and Publisher.						
Carpets, Wall Paper and Curtains	Saturday	Trade	1879	*12×17	26	1.50
J. HENRY SYMONDS, Editor and Publisher, 93 Water St.						
Chautauqua Young Folks' Journal	Monthly	Juvenile	1834	*5×10	23	1.00
D. LOTHROP Co., Editors and Publishers, Franklin and Hawley Sts.						
Children's New Church Magazine	Monthly	Swedenbgn.	1845	*6×8	40	1.00 No advts
MASSACHUSETTS NEW CHURCH UNION, Publishers.						
Christian	Monthly	Evangelical	1866	33×46	16	1.00 No advts
H. L. HASTINGS, Editor and Publisher, 47 Cornhill.						
Christian Leader	Thursday	Universalist	1821	*18×24	8	2.50 9,000
GEO. H. EMERSON, D. D., Editor; UNIVERSALIST PUBLISHING HOUSE, 16 Bromfield St.						
Christian Register	Thursday	Unitarian	1821	*12×16	16	3.00 17,700
SAMUEL J. BARROWS, Editor; GEO. H. ELLIS, Agent, 141 Franklin St.						
Christian Witness and Advocate of Bible Holiness	Weekly	Evangelical	1870	27×38	8	1.50 No advts
W. McDONALD, Editor; McDONALD, GILL & Co., Publishers, 36 Bromfield St.						
Civil Service Record	Monthly		1881	*9×12	8	.50 No advts
ROBERT F. CLAPP, Editor; CIVIL SERVICE REFORM ASSOCIATIONS OF BOSTON AND CAMBRIDGE, Publishers, P. O. Box 1158.						
College Stylus	Bi-monthly	Collegiate	1883	*12×14	16	.75 600
BOSTON COLLEGE STYLUS ASSOCIATION, Editors and Publishers.						
Commercial	Saturday	Independent	1884	35×43	8	2.00 17,000
COMMERCIAL NEWSPAPER COMPANY; JOHN D. DWYER, 266 Washington St.						
Commercial Bulletin	Saturday	Com. & Mfg.	1859	32×52	4	4.00 16,000
CURTIS GUILD & Co., Publishers, 275 Washington St.						
Commercial Reporter and M'Cready's Credit Register	Thursday	Trade	1883	30×43	32	2.00 115,473
M'CREADY CREDIT REGISTER COMPANY, J. C. M'CREADY, Editor and Manager, P. O. Box 2,442.						
Common School Education	Monthly	Educational	1887	*6×9	46	1.00 15,000
W. A. MOWRY, Editor; EASTERN EDUCATIONAL BUREAU, Publishers, 50 Bromfield St.						
Commonwealth	Saturday	Republican	1862	30×43	4	2.50 18,300
GEORGIA A. PECK, Editor; COMMONWEALTH PUBLISHING COMPANY, 25 Bromfield St.						
Congregationalist	Thursday	Congregatnl.	1816	*17×24	10	3.00 122,000
W. L. GREENE & Co., Editors and Publishers, Corner, Beacon & Somerset Sts.						
Contributor	Monthly	Evangelical	1872	*11×16	16	1.00 122,000
JAS. H. EARLE, 178 Washington St.						
Cottage Hearth	Monthly	Family	1874	*9×11	32	1.50 24,000
COTTAGE HEARTH COMPANY, Publishers; F. P. SHUMWAY, JR., Manager, 11 Bromfield St.						
Courier	Sunday	Independent	1824	33×49	4	2.50
JOSEPH F. TRAVERS, Publisher, 309 Washington St.						
Dental Cosmos						see Philadelphia.
Donahoe's Magazine	Monthly	Literary	1879	*6×9	96	2.00 6,500
PATRICK DONAHOE, Editor; T. B. NOONAN, Publisher, 19 & 21 Boylston St.						

CIRCULATION: ‡ Publishers' reports. Roman figures—estimated. Bold face—sworn. * Size of page. † County-seat.
POPULATION: State Census 1885. § Estimated.

BOSTON† (Continued)		<i>Estab.</i>	<i>Size.</i>	<i>Pages.</i>	<i>Sub.</i>	<i>Circ.</i>
East Boston Argus-Advocate.....	Saturday.....Independent	1869	35×47	8	\$2.00	14,000
Jos. B. MACCABE, Editor and Publisher.						
East Boston Free Press.....	Saturday.....Republican..	1886	*18×24	8	2.00	12,500
H. H. SYLVESTER, Editor; FREE PRESS COMPANY, Publishers, 129 London St., East Boston.						
East Boston Sun.....	Saturday.....	1887	35×48	8	1.50	
W. P. NICKERSON, Editor and Publisher, 159 Meridian St.						
Eastern Good Templar.....	Monthly.....Temperance.	1886	18×24	8	.35	
C. J. H. TOTMAN, Editor and Publisher, 41 Porter St.						
Education.....	{ Monthly <i>ex.</i> } Educational	1880	*6×10	80	3.00	13,500
W. A. MOWEY, Editor; EASTERN EDUCATIONAL BUREAU, Publishers, 50 Bromfield St.						
Evening Record.....	{ <i>July and Aug.</i> } Republican..	1884	23×35	4	3.00	140,000
W. E. BARRETT, Publisher, 248 Washington St.						
Evening Transcript—see <i>Transcript</i>	Evg. <i>ex. Sun.</i>Ind. Rep.....	1830	37×48	8	9.00	12,000
BOSTON TRANSCRIPT COMPANY, Publishers.						
Evening Traveller—see <i>American</i> } Evg. <i>ex. Sun.</i>Republican..	1845	31×46	4	9.60	16,000	
Traveller, also <i>Traveller</i>	{ <i>Saturday edition</i>		23×31	8	2.00	132,000
(See page 1046)						
TRAVELLER NEWSPAPER ASSOCIATION, Publishers, 31 State St.						
Firemen's Standard—see <i>Somerville</i> .						
Fireside and Farm.....	Monthly.....Agric. & Fam.	1887	30×44	8	.50	
AVERY & CO., Publishers, 243 Franklin St.						
Folio.....	Monthly.....Musical.....	1869	*10×12	52	1.60	
F. N. SCOTT, Editor and Business Mgr.; WHITE, SMITH & CO., Publishers, 516 Washington St.						
Galop.....	Monthly.....Dancing, etc.	1884	*9×11	8	1.00	4,000
E. W. MASTERS, Editor; GALOP PUBLISHING CO., 502 Tremont St.						
Gazette and South End Advertiser } (Hoxbury).....	Thursday.....Democratic..	1861	26×38	4		1,000
STEPHEN P. O'DONNELL, Editor and Publisher.						
Gleason's Companion.....	Monthly.....Literary.....	1872	*7×10	48	1.00	
F. GLEASON & CO., Editors and Publishers.						
Globe—see <i>Sunday Globe</i>	{ Morn. and Evg. } Democratic..	1872	*18×23	6-8	6.00	1134,831
(See page 1035)						
Globe.....	Wednesday.....Demoratic..	1872	36×48	8	1.00	140,000
(See page 1035)						
THE GLOBE NEWSPAPER CO., Publishers, 238 Washington St.; CHAS. H. TAYLOR, Manager.						
Golden Cross Journal.....	Monthly.....K. G. C.....	1880	23×32	4	.75	15,500
EDW. HARTSHORN, M. D., Editor and Publisher, 71 Blackstone St.						
Golden Rule.....	Thursday.....Evangelical.	1875	*11×16	16	2.00	20,254
FRANCIS E. CLARK, Editor; GOLDEN RULE COMPANY, Publishers, 50 Bromfield St.						
Grammar School.....	{ Monthly <i>during</i> } Educational.	1883	*8×11	48	1.00	
MAX MACKINTOSH, Editor; INTERSTATE PUBLISHING COMPANY, 30 Franklin St.						
Grand Army Record.....	Monthly.....G. A. R.....	1885	26×40	8	1.00	3,000
THOS. KEEFE, Editor and Publisher, 31 Cornhill.						
Gray's N. E. Real Estate Journal.....	Monthly.....Real Estate..	1869	29×44	4	1.00	1,500
JAMES GRAY, Publisher, 1 Pemberton Square.						
Grocers' and Cannery's Gazette.....	Friday.....Commercial..	1887	*10×13	48	1.00	
A. F. WINSLOW, Editor; C. S. OBER, Manager, 2 Central Wharf.						
Guardian.....	Semi-monthly...Insurance...	1883	*9×12	16	2.00	1,850
GEO. D. ELDREDGE, Editor; ALFRED. Q. COLE, Business Manager, 54 Devonshire St.						
Heathen Woman's Friend.....	Monthly.....Missionary..	1869	*8×11	28	.50	119,500
PAULINE J. WALDEN, Publisher, 36 Bromfield St.						
Hebrew Observer.....	Friday.....Jewish.....	1883	30×44	8		
Published by the JEWISH HERALD PUBLISHING CO., 15 Duane St., New York.						
Helping Hand.....	Monthly.....Baptist.....	1843	*10×14	8	.35	126,500
WOMAN'S BAPTIST FOREIGN MISSIONARY SOCIETY, Publishers, Tremont Temple.						
Herald—see <i>Sunday Herald</i>	{ Morn. and Evg. } Independent	1846	*19×24	8	6.00	1121,275
(See page 975)						
THE BOSTON HERALD COMPANY, Publishers, 255 Washington St.						
Home.....	Monthly.....Literary.....	1877	*11×15	16	.50	
PEOPLE'S PUBLISHING COMPANY, 141 A Milk St.						
Home Circle.....	Saturday.....Literary.....	1871	30×44	8	2.00	
F. GLEASON & CO., Editors and Publishers, 46 Summer St.						
Home Guardian.....	Monthly.....Unsectarian.	1888	*6×9	48	1.25	1,650
MISS M. V. BALL, Editor; N. E. MORAL REFORM SOCIETY, Publishers, 6 Oak Place.						
Home Journal.....	Saturday.....Society.....	1846	*12×16	16	2.50	8,000
SAMUEL T. COBB & CO., Editors and Publishers, 403 & 405 Washington St.						
Hotel Gazette.....	Saturday.....Commercial.	1880	18×26	4	2.00	1500
L. N. CUSHMAN, Editor and Publisher, 30 Bromfield St.						
Household Companion.....	Monthly.....Literary....	1870	*9×12	32	1.00	121,320
(See page 1065)						
THE HOUSEHOLD COMPANION PUBLISHING COMPANY, 220 Washington St.						
Hygieina.....	Monthly.....Medical.....	1881	*10×14	16	.50	3,000
BOSTON HYGIEINA PUBLISHING CO., 55 Rutland Square.						
Illustrated Police News.....	Saturday.....Illustrated..	1867	33×46	16	4.00	<i>No advts</i>
POLICE NEWS PUBLISHING CO., Editors and Publishers, 4 Alden St.						
Investigator.....	Wednesday.....Agnostic....	1831	*15×21	8	3.00	4,700
HORACE SEAVER, Editor; JOSIAH P. MENDUM, Publisher, Paine Memorial Bldg., Appleton St.						
—Irish Echo (English and Irish).....	Monthly.....	1887	22×32	8	.50	
P. J. O'DALY, Editor; ORGAN OF THE PHILLO-CELTIC SOCIETY, 187 Washington St.						

CIRCULATION: † Publishers' reports. Roman figures—estimated. Bold face—sworn. * Size of page. † County-seat.
POPULATION: State Census 1886. § Estimated.

BOSTON † (Continued)		Estab.	Size.	Pages.	Sub.	Circ.
Journal	{ Morn. and Evg. } { ex. Sunday.... }	Republican..	1833	29×46	4 \$6.00	45,000
Journal	Tues. & Fri.....	Republican..	1833	29×46	4 3.00	2,000
Journal	Thursday	Republican..	1833	29×46	4 1.00	18,000
JOURNAL NEWSPAPER CO., Editors and Publishers, 264 Washington St.						
Journal of Commerce; and Cotton, Wool and Iron.....	Saturday	Mech. & Tex.	1872	*14×19	10 3.00	6,000
BOSTON JOURNAL OF COMMERCE, PUBLISHING COMPANY; W. I. HOLMES, Mgr., 128 Pearl St.						
Journal of Education. (see page 1014)	Thursday	Educational.	1875	*11×15	16 2.50	17,300
A. E. WINSHIP, Editor; NEW ENGLAND PUBLISHING COMPANY, 3 Somerset St.						
Journal of Health	Monthly	Hygiene	1887	*10×13	20 1.00	
BOSTON JOURNAL OF HEALTH, Publishers, 178 Tremont St.						
Knights of Honor Reporter.....	Monthly	K. of H.....	1875	*12×17	12 .50	‡30,000
J. A. CUMMINGS PRINTING COMPANY, Publishers, 252 Washington St.						
Labor Leader.....	Saturday	Labor.....	1887	21×31	4 1.00	7,500
FRANK K. FOSTER, Editor and Publisher, 596 Washington St., Room 31.						
Latin School Register.....	{ Monthly during } { School year..... }	Scholastic...	1830	21×28	8 .60	
STUDENTS OF BOSTON LATIN SCHOOL, Editors and Publishers, Warren Ave.						
Leader.....	Monthly	Musical News	1875	28×44	8 1.00	‡21,000
JEAN WHITE, Editor and Publisher.						
Lend a Hand Monthly.....	Monthly	Philanthropic	1886	*7×10	64 2.00	8,000
EDWARD EVERETT HALE, D. D., Editor; LEND A HAND PUBLISHING CO., 3 Hamilton Place.						
Liberal Freemason	Monthly	Masonic	1877	*6×10	32 2.00	
ALFRED F. CHAPMAN, Editor and Publisher, 238 Washington St.						
Literary World	Bi-weekly (Sat.)	Literary	1870	*9×11	16 2.00	3,250
EDWARD ABBOTT, Editor; E. H. HAMES & Co., Publishers, 1 Somerset St.						
Littell's Living Age.....	Saturday	Literary	1844	*6×9	64 8.00	10,000
LITTELL & Co., Publishers, 31 Bedford St.						
Little Christian.....	Semi-monthly	Juvenile.....	1870	*12×17	4 .30	No advts
H. L. HASTINGS, Editor and Publisher, 47 Cornhill.						
Little Star.....	Bi-weekly (Sat.)	Free Bapt.S.S.	1872	22×30	4 .35	No advts
MISS S. A. PERKINS, Managing Editor; REV. E. N. FERNALD, Publisher, 457 Shawmut Avenue.						
Little Wanderer's Advocate.....	Quarterly	Unsectarian.	1865	*12×16	24	‡6,000
HOME FOR LITTLE WANDERERS, Publishers.						
Lutherischer Anzeiger (German).....	Semi-monthly	Lutheran.....	1883	*9×12	6 .50	No advts
ADOLF BIEWEND, Editor, 716 Parker St.						
Manufacturers' Gazette.....	Saturday	Trade	1881	*11×16	16 2.50	‡8,479
JAS. F. HOBART, Ed.; MANUFACTURERS' GAZETTE PUBLISHING COMPANY, 220 Washington St.						
Mason's Coin Collectors' Magazine.....	Monthly	Numismatic.	1860	*8×11	24 1.00	‡500
MASON & Co., Editors and Publishers, 235 Washington St.						
Massachusetts Medical Journal.....	Monthly	Medical	1881	*6×9	48 1.00	‡4,600
ROBERT A. REID, M. D., Editor; BAY STATE PUBLISHING COMPANY, 29 Purchase St.						
Massachusetts Ploughman.....	Saturday	Agricultural	1840	30×46	4 2.50	‡10,000
GEO. NOYES, Editor and Publisher, 45 Milk St.						
Medical and Surgical Journal.....	Thursday	Medical	1828	*8×11	52 5.00	‡4,500
CUPPLES & HURD, Publishers, 94 Boylston St.						
Mental Healing Monthly.....	Monthly	Mental Heal'g	1886	*6×9	28 1.00	
MENTAL HEALING PUBLISHING COMPANY, 180 Chandler St.						
Messiah's Herald.....	Wednesday	Evangelical	1840	*11×15	16 2.00	‡33,000
REV. J. M. ORROCK, Editor; AMERICAN MILLENNIAL ASSOCIATION, Publishers.						
Missionary Herald.....	Monthly	Congregatnl.	1804	*6×9	48 1.00	‡25,000
CHAS. E. SWETT, Publisher, 1 Somerset St.						
Modern Life.....	Bi-wkly (Tues.)	Health	1887	*9×12	16 2.50	
J. H. WARREN A. M., M. D., & CHAS. EVERETT WARREN, M. D., Eds. & Pubs., 51 Union Park.						
Modern Light and Heat.....	Weekly	Scientific	1886	*9×12	12 3.00	
W. F. BREWSTER, Editor; R. F. ROSS, Business Manager, 70 Kilby St.						
Morning Star.....	Thursday	Free Baptist.	1826	31×44	8 2.00	8,000
C. A. BRADFORD, Editor; REV. E. N. FERNALD, Publisher, 457 Shawmut Ave.						
Musical Herald.....	Monthly	Musical	1880	*8×11	40 1.00	
MUSICAL HERALD COMPANY, Publishers, Franklin Square.						
Musical Record.....	Monthly	Musical.....	1873	*10×13	36 1.00	‡6,500
DEXTER SMITH, Editor; OLIVER DITSON & Co., Publishers, 449 & 451 Washington St.						
Musician—issued for advertising purposes.....	Monthly	Lit. & Mus...	1879	*7×11	32 .50	
EDWARD A. SAMUELS, Editor and Publisher, 25 Congress St.						
Myrtle.....	Saturday	Universalist	1851	14×20	8 .75	No advts
MRS. E. M. BRUCE, Editor; UNIVERSALIST PUBLISHING HOUSE.						
Myrtle.....	Bi-weekly (Sat.)	Sun. School.	1843	22×30	4 .35	No advts
MISS S. A. PERKINS, Managing Editor; REV. E. N. FERNALD, Publisher, 457 Shawmut Avenue.						
New England Budget.....	Saturday	Commercial.	1885	32×44	16 1.00	
FRANK W. MURDOCK, Editor and Publisher, 267 Washington St.						
New England Farmer(see page 1063)	Saturday	Agricultural	1822	*15×22	8 2.00	‡15,000
GEO. M. WHITAKER, Editor and Publisher, 34 Merchants Row.						
New England Fireside.....	Monthly	Family	1886	*10×12	56 2.00	‡20,000
A. WISWALL, Editor; NEW ENGLAND FIRESIDE CO., Publishers, 177 Fort Hill Square.						
New England Grocer.....	Friday	Trade	1877	*10×15	64 2.00	‡7,500
BENJAMIN JOHNSON, Publisher, 20 Central Wharf.						
New England Historical and Genealogical Register.....	Quarterly	Historical ...	1847	*6×10	96 3.00	900
JOHN WARD DEAN, Editor and Manager.						
New England Magazine.....	Monthly	Histor. & Lit.	1884	*7×10	96 3.00	
ARTHUR F. DODGE, Manager, 36 Bromfield St.						

CIRCULATION: ‡ Publishers' reports. Roman figures—estimated. Bold face—sworn. * Size of page. † County-seat.
POPULATION: State Census 1885. † Estimated.

BOSTON†, (Continued)		Estab.	Size.	Pages.	Sub.	Circ.	
New England Medical Gazette.....	Monthly.....	Homceopath.	1865	*6×9	48	\$2.00	1,000
J. P. SUTHERLAND, Editor; OTIS CLAPP & SON, Publishers, 10 Park Square.							
New England Staaten Zeitung (Ger.).....	Saturday.....	Independent	1875	28×44	4	2.00	3,000
P. L. SCHRIFTGIESSER, & Co., Publishers, 44 & 46 La Grange St.							
New England Workman.....	Monthly.....	A. O. U. W..	1881	17×24	4	.50	\$3,500
HUGH DOHERTY, Editor and Publisher, 376 Broadway, South Boston.							
New Jerusalem Magazine.....	Monthly.....	Swedenbgn..	1827	8vo	64	2.00	†649
Rev. THEO. F. WRIGHT, Editor; MASSACHUSETTS NEW CHURCH UNION, Publishers.							
Newsman.....	Monthly.....	News Trade.	1883	*11×14	24	1.00	
JOHN J. DALY, Editor and Publisher, 36 Bromfield St.							
Old and Young People's Companion.....	Saturday.....	Family.....	1887	*16×22	8	2.00	
LAWRENCE WILLIAMS COMPANY, Publishers, 61 Equitable Building.							
Ornithologist and Oologist.....	Monthly.....	Scientific....	1875	*8×11	24	1.00	†1,000
FRANK B. WEBSTER, Publisher, 409 Washington St.							
Our Day.....	Monthly.....	Reform.....	1883	*6×9	96	2.00	
JOSEPH COOK, Editor; OUR DAY PUBLISHING COMPANY, 28 Beacon St.							
Our Dumb Animals.....	Monthly.....	S. P. C. A..	1868	*10×12	12	.50	No advts
MASSACHUSETTS SOCIETY FOR THE PREVENTION OF CRUELTY TO ANIMALS, Editors and Publishers.							
Our Grange Homes.....	Saturday.....	Grange.....	1885	*16×22	8	2.00	
GEO. M. WHITAKER, Publisher, 34 Merchants' Row.							
Our Little Men and Women.....	Monthly.....	Juvenile.....	1880	*7×10	28	1.00	15,000
Mrs. FRANCES A. HUMPHREY, Editor; D. LOTHROP CO., Publishers, Franklin and Hawley Sts.							
Our Little Ones and The Nursery.....	Monthly.....	Juvenile..	1880	*7×10	32	1.50	30,000
Wm. T. ADAMS, Editor; RUSSELL PUBLISHING COMPANY, 36 Bromfield St.							
Our Sunday Afternoon.....	Bi-weekly (Sat.).....	Juvenile.....	1887	17×23	4	.50	15,000
W. A. WILDE & Co., Publishers, 25 Bromfield St.							
Pansy.....	Monthly.....	Juvenile.....	1873	*8×10	40	1.00	20,000
Mrs. G. R. ALDEN, Editor; D. LOTHROP COMPANY, Publishers, Franklin and Hawley Sts.							
Pilot.....	(see page 1009).....	Saturday.....	1836	33×48	8	2.50	†72,000
PILOT PUBLISHING COMPANY; 597 Washington St.							
Popular Educator.....	Monthly.....	Educational.	1877	*11×13	36	1.00	40,000
EDUCATIONAL PUBLISHING COMPANY, 50 Bromfield St.							
Popular Science News and Journal } of Chemistry.....	Monthly.....	Pop. Science.	1866	*10×12	24	1.00	†7,000
AUSTIN P. NICHOLS, Editor; POPULAR SCIENCE NEWS COMPANY, Publishers, 19 Pearl St.							
Post.....	(see page 982).....	Morn. ex. Sun..	1831	*17×22	8	6.00	16,800
Democratic..							
Post.....	(see page 982).....	Friday.....	1831	*17×22	8	1.00	12,000
Democratic..							
POST PUBLISHING COMPANY, Milk, near Washington St.							
Public Good.....	Saturday.....	1885	22×30	4	1.00	†2,000
J. NEEDHAM, JR., Editor and Publisher.							
Railway and Steamboat Gazette.....	Saturday.....	1888	*11×16	12	2.40	
THOS. B. EATON, Editor and Publisher, 16 Hawley St.							
Referee.....	Saturday.....	1884	22×30	8	2.00	†2,600
T. H. MURNANE, Editor; REFEREE PUBLISHING COMPANY, 597 Washington St.							
Republic.....	Saturday.....	1882	36×48	8	2.50	29,900
Dem. & Cath.							
REPUBLIC PUBLISHING COMPANY, 248 Washington St.							
Rifle.....	Monthly.....	1885	*11×14	18	1.50	
Sports.....							
A. C. GOULD & Co., Editors and Publishers, 4 Exchange Place.							
Saturday Evening Gazette.....	Sunday.....	1813	32×50	4	3.50	†10,000
Independent							
HENRY G. PARKER, Editor & Publisher, 2 Bromfield St.							
Science Observer.....	Bi-monthly.....	1877	8vo	12	1.00	No advts
Scientific....							
J. RITCHIE, JR., Publisher, 419 Washington St.							
Shield.....	Quarterly.....	1884	*7×10	78	1.25	
Collegiate ...							
THETA DELTA CHI FRATERNITY, Publishers.							
Shoe and Leather Reporter—see New York.							
Social Visitor Magazine.....	Monthly.....	1872	*15×22	8	.25	†25,000
Literary.....							
SOCIAL VISITOR CO., Editors and Publishers, P. O. Box 8139.							
Soul.....	Monthly.....	1888	*8×11	32	1.50	
Spiritualist..							
L. L. WHITLOCK, Editor; FACTS PUBLISHING COMPANY.							
South Boston Inquirer.....	Saturday.....	1871	30×45	4	2.00	
Local.....							
F. C. FLOYD, Editor; INQUIRER PUBLISHING COMPANY.							
South Boston News.....	Saturday.....	1885	26×40	4	1.25	6,000
Democratic..							
JOHN J. MERRIGAN, Editor, 444 Broadway.							
South Boston Tribune.....	Saturday.....	1883	35×48	8	2.00	
Democratic..							
JOSEPH B. GOMEZ, Editor & Publisher, 153 West Broadway.							
Southern California Bulletin.....	Monthly.....	1887	*9×12	12	1.00	
Commercial.							
SOUTHERN CALIFORNIA PUBLISHING COMPANY, 24 Franklin St.							
Spy (Dorchester).....	Bi-weekly (Sat.).....	1884	12×18	4		900
Independent							
Standard.....	Saturday.....	1865	*9×12	24	3.00	†1,700
Insurance ...							
STANDARD PUBLISHING COMPANY; C. M. RANSOM, President, 178 Devonshire St.							
Sunday Globe (Sunday edition of } Globe).....	(see page 1035).....	Sunday.....	1877	*18×23	16	2.00	†126,033
Independent							
THE GLOBE NEWSPAPER CO., Publishers, 233 Washington St.; CHAS. H. TAYLOR, Manager.							
Sunday Herald (Sunday edition of } Herald).....	(see page 975).....	Sunday.....	1846	*19×24	20	2.00	†97,626
Independent							
R. M. PULSFER & Co., Editors and Publishers, 255 Washington St.							
Sunday School Helper.....	Monthly.....	1870	8vo	32	1.00	4,500
Universalist.							
Rev. ROBERT T. POLK, Editor; UNIVERSALIST PUBLISHING HOUSE.							
Tech.....	{Bi-wkly (Thurs)} {dur. school year.}	1882	*8×11	26	2.00	700
Collegiate ...							
STUDENTS OF MASSACHUSETTS INSTITUTE OF TECHNOLOGY, Editors and Publishers.							

CIRCULATION: † Publishers' reports. Roman figures—estimated. Bold face—sworn. * Size of page. † County seat.
POPULATION: State Census 1885. § Estimated.

BOSTON †, (Continued)		Estab.	Size.	Pages.	Sub.	Circ.
TechnicsBi-weekly.....Med. & Surg.	1834	*9×12	164	\$2.50	
J. H. WARREN, A. M., M. D., & CHAS. EVERETT WARREN, M. D., Eds. & Pubs., 51 Union Park.						
Telegraph (German)Evg. ex. Sun.....Independent	1885	22×30	4	5.00	2,000
P. L. SCHRITGIESSER & Co., Editors and Publishers, 44 & 46 La Grange St.						
Temperance CauseMonthly.....Temperance	1878	18×28	4	.35	\$2,500
BENJ. R. JEWELL, Editor; MASS. TOTAL ABSTINENCE SOCIETY, Publishers, 36 Bromfield St.						
Textile Manufacturing WorldMonthly.....Trade	1888	30×45	4	.50	
W. S. KELLEY, Editor; GUILD & LORD, Publishers, 82 Water St.						
TimesSunday.....Society	1864	*15×22	8	2.00	\$9,000
D. S. KNOWLTON, Editor and Publisher, 20 Hawley St.						
Times of RefreshingMonthly.....Religious	1869	*6×10	48	1.00	No advts
CHAS. CULLIS, Editor; WILLARD TRACT REPOSITORY, Publishers.						
Transcript (weekly edition of Evening Transcript)Tuesday.....Ind. Rep	1856	37×48	8	1.50	3,500
BOSTON TRANSCRIPT CO., Publishers, 324 Washington St.						
Traveller (semi-weekly edition of Evening Traveller), (see page 1046)Tues. & Fri.....Republican	1824	30×46	4	2.00	6,200
TRAVELLER NEWSPAPER ASSOCIATION, Publishers, 31 State St.						
True FlagSaturday.....Literary	1851	27×40	4	2.50	No advts
JOHN W. NICHOLS & Co., Editors and Publishers, 18 Arch St.						
True MessengerSaturday.....Spiritualist	1887	24×36	4	1.50	
TRUE MESSENGER COMPANY, Publishers; PRESCOTT ROBINSON, Mgr, 12 Pearl St., Room 16.						
Turner-Zeitung (German)Saturday.....Ind & Radical	1876	*9×12	4	.50	\$160
BOSTON TURNVEREIN, Publishers, 29 Middlesex St.						
Typewriter OperatorMonthly	1887	*11×14	8	.50	
RAND, AVERY BUILDING.						
Unitarian ReviewMonthly.....Unitarian	1846	8vo	96	3.00	\$1,300
REV. J. H. ALLEN, Editor; GEO. H. ELLIS, Agent, 141 Franklin St.						
U. S. Commercial AgeSaturday.....Trade	1880	*10×14	12	2.00	
L. P. HAGER, Editor and Publisher.						
Universalist QuarterlyQuarterly.....Universalist	1844	8vo	128	2.00	500
RICHARD EDDY, D. D., Editor; UNIVERSALIST PUBLISHING HOUSE, Publishers						
Wade's Fibre and FabricSaturday.....Trade	1885	*9×13	16	2.00	\$5,045
JOS. M. WADE, Editor; JOS. M. WADE & Co., Publishers, 185 Summer St.						
WatchmanThursday.....Baptist	1819	*18×24	8	2.50	\$17,000
JOHN W. OLMSTEAD, Editor; WATCHMAN PUBLISHING COMPANY, 8 Tremont Temple.						
WatchwordMonthly.....Christian	1878	*8×10	24	1.00	1,700
A. J. GORDON, D. D., Editor; F. M. SPAULDING, Publisher.						
Waverley Magazine, (see page 1012)Saturday.....Literary	1850	34×49	16	4.00	25,000
ESTATE OF MOSES A. DOW, Editors and Publishers; R. STUART CHASE, Business Manager.						
Wedding BellsMonthly.....Matrimonial	1883	26×40	8	.50	\$4,100
WEDDING BELLS PUBLISHING COMPANY, 168 Tremont St.						
West Roxbury AdvertiserSaturday.....Local	1885	24×35	4	1.50	630
JOHN P. FORDE, Editor and Publisher.						
West Roxbury NewsSaturday.....Local	1872	26×40	4	2.00	1,250
JONES & BARROWS, Editors and Publishers.						
Wide AwakeMonthly.....Juvenile	1875	*8×10	110	2.40	25,000
CHAS. STUART PRATT and ELLA FARMAN PRATT, Editors; D. LOTHROP COMPANY, Publishers.						
Wives and DaughtersMonthly.....Household	1888	*11×14	15	.50	
M. R. HOLMAN & Co., Editors and Publishers, 2336 Washington St.						
Woman's JournalSaturday.....Woman Suff.	1869	*14×19	10	2.50	\$11,500
LUCY STONE, H. B. & ALICE STONE BLACKWELL, Editors and Publishers, 3 Park St.						
Working BoyMonthly.....Catholic Juv.	1884	24×33	8	.25	
REV. JOHN F. FORD, Editor and Proprietor, 38 Bennet St.						
World's Crisis and Second Advent MessengerWednesday.....Advent	1855	28×42	4	1.50	No advts
E. A. STOCKMAN, Editor; ADVENT CHRISTIAN PUBLICATION SOCIETY; CHAS. H. WOODMAN, Agt.						
WriterMonthly.....Literary	1887	*7×9	32	1.00	\$4,500
WM. H. HILLS & ROBT. LUCE, Editors and Publishers, 180 and 186 Washington St.						
Yankee BladeSaturday.....Literary	1841	*16×22	8	2.00	50,000
(See bet. pp. 1008 & 1009)						
POTTER & POTTER, Publishers, 92 Federal St.						
Young IdeaMonthly.....Youth	1887	*10×12	16	.50	
CHARLOTTE H. ALLEN, CORA S. POND & AIMEE S. BIGELOW, Eds. & Pubs., 31 Pemberton Sq.						
Young PilgrimSemi-monthly.....Advent	1862	15×21	4	.35	No advts
FRANK BURE, Editor; ADVENT CHRISTIAN PUBLICATION SOCIETY; CHAS. H. WOODMAN, Agt.						
YouthMonthly.....Family		*11×16	8	1.00	25,000
YOUTH PUBLISHING COMPANY, 149 Milk St.						
Youth's CompanionThursday.....Youth & Fam	1827	23×33	12	1.75	\$400,000
FERRY, MASON & Co., Publishers, 41 Temple Place.						
Zion's HeraldWednesday.....Methodist	1823	*17×25	8	2.50	\$16,000
CHAS. PARKHURST, Editor; ALONZO S. WEED, Publisher, 36 Bromfield St.						
BRIDGEWATER, pop. (twp.) 3,827; PLYMOUTH Co., pop. 81,680.						
IndependentSaturday.....Independent	1881	24×38	4	1.50	\$1,000
E. C. LINFIELD, Editor and Publisher.						
BRIGHTON, pop. —; SUFFOLK Co., pop. 421,109.						
ItemSaturday.....Local	1885	26×40	8	1.50	
GEORGE A. WARREN, Editor and Publisher.						
RegisterSaturday.....Local	1882	28×38	8		500
CHAS. F. RAND, Editor and Publisher.						

CIRCULATION: † Publishers' reports. Roman figures—estimated. Bold face—sworn. * Size of page. † County-seat.
POPULATION: State Census 1885. § Estimated.

	<i>Estab.</i>	<i>Size.</i>	<i>Pages.</i>	<i>Sub.</i>	<i>Circ.</i>
BROCKTON , pop. 20,783; PLYMOUTH Co. , pop. 81,680.					
Enterprise.....	Evg. ex. Sun.....	Independent	1880	26×40	4 \$5.00 4,484
Enterprise.....	Saturday.....	Independent	1879	30×45	4 2.00 1,000
S. HEATH RICH, Editor; ALBERT H. FULLER, Publisher.					
Gazette.....	Evg. ex. Sun.....	Independent	1881	26×40	4 3.00
Gazette.....	Saturday.....	Republican..	1850	30×45	4 1.50 2,000
A. M. BRIDGMAN & Co., Publishers.					
BROOKFIELD , pop. (twp.) 3,013; WORCESTER Co. , pop. 244,039.					
Times.....	Friday.....	Local.....	1882	24×36	4 1.50 †700
H. J. LAWRENCE, Editor and Publisher.					
BROOKLINE , pop. (twp.) 9,196; NORFOLK Co. , pop. 102,142.					
Chronicle.....	Saturday.....	Independent	1874	*13×18	8 2.50 1,000
C. A. W. SPENCER, Editor and Publisher.					
CAMBRIDGE † , pop. 59,658; MIDDLESEX Co. , pop. 357,311.					
Age to Come Herald and Jerusa- lem's Pioneer (Cambridgeport).....	Monthly.....	Unsectarian.	1874	26×36	8 1.00 <i>No advts</i>
J. CUMMINGS, Editor; GEO. BOYSON, Publisher.					
Chronicle.....	Saturday.....	Independent	1846	*12×17	12 2.50 3,500
F. STANHOPE HILL, Editor and Publisher.					
Crimson.....	{ Morn. ex. Sun } { dur. College year }	Collegiate...	1882	14×22	4 3.50 †900
STUDENTS OF HARVARD UNIVERSITY, Editors and Publishers.					
Harvard Advocate.....	{ Bi-weekly (Fri.) } { dur. College year }	Collegiate...	1866	*8×11	16 2.50 †550
STUDENTS OF HARVARD COLLEGE, Editors and Publishers.					
Harvard Lampoon.....	{ Bi-weekly dur. } { College year..... }	Collegiate...	1876	*8×11	16 2.00 †900
STUDENTS OF HARVARD UNIVERSITY, Editors and Publishers.					
Harvard Monthly.....	{ Monthly except } { Aug. and Sept. }	Literary.....	1885	*7×9	48 2.00 800
STUDENTS OF HARVARD COLLEGE, Editors and Publishers.					
News (Cambridgeport).....	Saturday.....	Independent	1879	26×40	4 1.50
D. A. BUCKLEY, Editor and Publisher.					
Press (Cambridgeport).....	Saturday.....	Republican..	1865	28×42	4 2.00 2,500
JAMES COX, Editor and Publisher.					
Psyche.....	Monthly.....	Entomological	1874	*7×10	12 2.00 †250
CAMBRIDGE ENTOMOLOGICAL CLUB, Editors and Publishers.					
Tribune.....	Saturday.....	Independent	1878	*16×22	8-12 2.50 2,500
WM. B. HOWLAND, Editor and Publisher.					
CANTON , pop. (twp.) 4,380; NORFOLK Co. , pop. 102,142.					
Journal.....	Friday.....	Republican..	1877	28×44	4 2.00 800
E. B. THORNDIKE, Editor and Publisher.					
CHARLESTOWN , pop. —; SUFFOLK Co. , pop. 421,109.					
Enterprise.....	(see page 1045).....	Saturday.....	Local.....	1878	*18×21 8 2.00 7,200
CHARLESTOWN ENTERPRISE COMPANY, Publishers; JOHN S. FLANAGAN, Mgt., 8 City Square.					
CHATHAM , pop. (twp.) 2,028; BARNSTABLE Co. , pop. 29,845.					
Monitor—see <i>Patriot, Barnstable.</i> (see page 1003)					
CHELMSFORD , pop. (twp.) 2,304; MIDDLESEX Co. , pop. 357,311.					
Chronotype—printed at the office of the Journal, Marlboro.....	Friday.....	Local.....	1886	26×40	4 2.00 200
PRATT BROS., Publishers, Marlboro.					
Unitarian Record.....	Monthly.....	Unitarian...	1887	*10×15	8 .25
Rev. JOS. A. CHASE, Editor.					
CHELSEA , pop. 25,709; SUFFOLK Co. , pop. 421,109.					
Gazette.....	Saturday.....	Independent	1886	*16×22	8 2.00
H. L. CHAMPLIN, Editor; ARTHUR B. CHAMELIN, Publisher.					
Leader.....	Saturday.....	Democratic..	1884	38×52	8 1.50 †1,500
CHELSEA PUBLISHING COMPANY.					
Record.....	Saturday.....	Independent	1875	36×48	8 2.00 2,500
H. C. GRAY, Editor and Publisher.					
Telegraph and Pioneer.....	Saturday.....	Republican..	1845	30×44	4 2.00 2,000
HENRY MASON, Editor; HENRY MASON & SON, Publishers.					
CHESTER , pop. (twp.) 1,318; HAMPDEN Co. , pop. 116,764.					
Chronicle.....	Saturday.....	Independent	1884	*18×24	8 1.00
HOME NEWSPAPER COMPANY, Publishers.					
CLIFTONDALE , pop. —; ESSEX Co. , pop. 263,727.					
Saugus Herald.....	Saturday.....	Local.....	1827	24×36	4 1.00
JAS. A. HALLIDAY, Editor and Publisher.					
CLINTON , pop. (twp.) 8,945; WORCESTER Co. , pop. 244,039.					
Courant.....	Saturday.....	Independent	1846	28×44	4 1.75 2,200
W. E. PARKHURST, Editor; W. J. COULTEE, Publisher.					
Enterprise—prints editions under same name for Holden, Lancaster, Sterling, and West Boylston.....	Friday.....	Local.....	1886	26×40	4 1.00
CLINTON PRINTING COMPANY.					
COCHITUATE , pop. (twp.) 1,946; MIDDLESEX Co. , pop. 357,311.					
Enterprise.....	Friday.....	Independent	1882	*15×22	8 1.50 350
GEO. C. FAIRBANKS, Editor and Publisher.					

CIRCULATION: † Publishers' reports. Roman figures—estimated. Bold face—sworn. * Size of page. † County-seat.
POPULATION: State Census 1885. § Estimated.

	<i>Estab.</i>	<i>Size.</i>	<i>Pages.</i>	<i>Sub.</i>	<i>Circ.</i>
COHASSET, pop. (twp.) 2,216; NORFOLK Co., pop. 102,142. Cottager— <i>printed at the office of the Journal, Marlboro</i> } Wednesday Local 1882 26×40 4 \$2.00 440 PRATT BROS., Publishers, Marlboro. Shore— <i>see News, East Weymouth.</i>					
COLLEGE HILL, pop. —; MIDDLESEX Co., pop. 357,311. Tuftonian } Semi-monthly. } Collegiate ... 1874 *8×11 20 1.50 \$500 STUDENTS OF TUFTS COLLEGE, Editors and Publishers. <i>dur. College year.</i>					
CONCORD, pop. (twp.) 3,727; MIDDLESEX Co., pop. 357,311. Freeman— <i>printed at the office of the Journal, Marlboro</i> } Friday Local 1884 26×40 4 2.00 640 PRATT BROS., Publishers, Marlboro.					
COTTAGE CITY, pop. (twp.) 709; DUKES Co., pop. 4,135. Martha's Vineyard Herald (<i>issued as a semi-weekly during July and August</i>); <i>average circ. 1,600</i> } Thursday Independent 1879 26×40 4 2.00 \$2,000 CHAS. STRAHAN, Editor and Publisher.					
DANVERS, pop. (twp.) 7,961; ESSEX Co., pop. 263,727. Mirror Saturday Republican.. 1870 24×36 4 2.00 \$790 C. H. SHEPARD, Editor and Publisher.					
DEDHAM †, pop. (twp.) 6,641; NORFOLK Co., pop. 102,142. Standard Saturday Local 1882 *13×18 8 2.00 \$1,000 W. L. WARDLE, Editor and Publisher. Transcript Saturday Local 1870 26×40 4 2.00 H. H. McQUILLEN, Editor and Publisher.					
DORCHESTER, pop. (twp.) 16,459; SUFFOLK Co., pop. 421,109. Beacon— <i>see Boston.</i> Spy— <i>see Boston.</i>					
DUXBURY, pop. (twp.) 1,924; PLYMOUTH Co., pop. 81,630. Pilgrim— <i>printed at the office of the Journal, Marlboro</i> } Wednesday Local 1884 26×40 4 2.00 425 PRATT BROS., Publishers, Marlboro.					
EAST BOSTON, pop. —; SUFFOLK Co., pop. 421,109. Argus-Advocate— <i>see Boston.</i> Free Press— <i>see Boston.</i> Sun— <i>see Boston.</i>					
EAST BRIDGEWATER, pop. (twp.) 2,812; PLYMOUTH Co., pop. 81,630. Star Saturday Local 1882 24×38 4 1.50 \$500 E. C. LINFIELD, Editor and Publisher.					
EASTHAMPTON, pop. (twp.) 4,291; HAMPSHIRE Co. pop. 48,472. Eagle Tuesday Independent. 1887 *17×24 8 1.00 HOME NEWSPAPER COMPANY, Publishers; F. M. COVELL, Manager. News Friday Independent 1876 22×35 4 1.00 \$900 L. E. TORREX, Editor and Publisher.					
EAST WEYMOUTH, pop. —; NORFOLK Co., pop. 102,142. News— <i>prints an edition under name of The Shore, Cohasset; combined circulation, 552</i> } Friday Local 1882 28×44 4 552 C. G. EASTERBROOK, Editor and Publisher.					
EDGARTOWN †, pop. (twp.) 1,165; DUKES Co., pop. 4,135. Vineyard Gazette— <i>issues an edition at Cottage City during the season under name of Chronicle, semi-weekly during August</i> } Friday Local 1846 26×40 8 1.50 800 (<i>See page 992</i>) CHAS. H. MARCHANT & Co., Editors and Publishers.					
ESSEX, pop. 1,722; ESSEX Co., pop. 263,727. Echo Friday Local 1887 18×26 4 1.00 ALBERT VITTUM, Editor and Publisher.					
EVERETT, pop. (twp.) 5,825; MIDDLESEX Co., pop. 357,311. Free Press Saturday Local 1873 24×36 8 2.00 600 B. F. MORGAN, Editor and Publisher. Herald Saturday Republican.. 1885 *16×22 8 2.00 GEO. W. DAVIES, Editor; BENJ. JOHNSON, Publisher.					
FAIRHAVEN, pop. (twp.) 2,830; BRISTOL Co., pop. \$170,000. Star Saturday Independent 1879 24×35 4 1.00 \$1,200 C. D. WALDRON, Editor and Publisher.					
FALL RIVER, pop. 56,870; BRISTOL Co., pop. \$170,000. Advance Saturday Independent 1879 28×44 4 2.00 \$2,600 GEORGE SALISBURY, Editor and Publisher. Citoyen (French) Friday 1887 16×22 4 .75 P. U. VAILLANT, Editor and Publisher. Evening News— <i>see News</i> Evg. ex. Sun Republican.. 1859 28×44 4 6.00 \$3,500 Globe Evg. ex. Sun Democratic.. 1885 26×45 4 6.00 \$3,650 FALL RIVER DAILY GLOBE PUBLISHING CO.; CHAS. R. CUMMINGS, Mgr.					

CIRCULATION: † Publishers' reports. Roman figures—estimated. Bold face—sworn. * Size of page. † County-seat.
POPULATION: State Census 1885. ‡ Estimated.

FALL RIVER †, (Continued)		Estab.	Size.	Pages.	Sub.	Circ.
HeraldEvg. ex. Sun.....Independent	1872	26×44	4	\$6.00	14,000
HeraldSaturday.....Ind. Dem....	1883	28×43	4	2.00	12,500
FALL RIVER HERALD PUBLISHING COMPANY.						
Independant (French)Friday.....Independent	1885	26×40	4	1.50	12,600
I'INDEPENDANT PUBLISHING COMPANY.						
Labor EducatorWednesday.....Labor	1887	26×40	4	1.00	
MonitorSaturday.....Republican..	1826	24×36	4	1.50	1,200
WM. S. ROBERTSON, Editor and Publisher.						
News (weekly edition of Evening News)Thursday.....Republican..	1845	28×44	4	2.00	800
ALMY & MILNE, Editors and Publishers.						
FALMOUTH, pop. (twp.) 2,520; BARNSTABLE Co., pop. 29,845.						
LocalThursday.....Republican..	1886	28×40	4	1.50	1850
AMBROSE E. PRATT, Editor; LEWIS F. CLARKE, Publisher.						
FITCHBURG †, pop. 15,375; WORCESTER Co., pop. 244,039.						
Ladies' Home Visitor (see page 1032)Monthly.....Family		26×40	16	.50	
J. H. WHITE, Manager; VISITOR COMPANY, Publishers.						
SentinelEvg. ex. Sun.....Republican..	1873	27×44	4	5.00	2,254
SentinelFriday.....Republican..	1889	27×44	4	1.50	1,475
JOHN E. KELLOGG, Editor; SENTINEL PRINTING COMPANY.						
United States MonthlyMonthly.....Temperance.	1885	28×44	16	.25	
H. C. BARTLETT, Editor and Publisher.						
FOXBORO, pop. (twp.) 2,814; NORFOLK Co., pop. 102,142.						
Reporter—prints editions under the names of Ozone, Sharon, Star, Walpole, and Review, Wrentham.Saturday.....Independent	1884	*13×20	8	1.00	11,000
Combined circulation, 11,000.....						
ALDEN & BARRON, Editors and Publishers.						
Times—printed at the office of the News, MansfieldFriday.....Local.....	1873	30×44	8	2.00	1425
M. C. WITHEE, Editor; PRATT & WHITE, Publishers.						
FRANKLIN, pop. (twp.) 3,983; NORFOLK Co., pop. 102,142.						
Sentinel—prints editions under the names of Magnet, Medway; Observer, Mills; Enterprise, Norfolk; and Sentinel, Wrentham.Saturday.....Independent	1878	30×44	8	2.00	2,000
Combined circulation 2,000.....						
ROBERT P. FERNALD, Editor and Manager; SENTINEL PUBLISHING COMPANY.						
GARDNER, pop. (twp.) 7,283; WORCESTER Co., pop. 244,039.						
NewsSaturday.....Independent	1869	28×44	4	1.50	2,000
A. E. STRATTON & Co., Editors and Publishers.						
GEORGETOWN, pop. (twp.) 2,299; ESSEX Co., pop. 263,727.						
AdvocateSaturday.....Independent	1874	24×38	4	2.00	1,300
HAMMOND & HARRIMAN, Editors and Publishers.						
GLOUCESTER, pop. 21,708; ESSEX Co., pop. 263,727.						
Cape Ann Advertiser (weekly edition of Times)Friday.....Independent	1856	29×42	4	2.50	14,000
FRANCIS & GEO. H. PROCTER, Editors and Publishers.						
Cape Ann BreezeEvg. ex. Sun.....Ind. Rep.....	1884	22×31	4	3.00	13,000
CAPE ANN PRINTING Co., Publishers; S. F. HASKELL, Business Manager.						
Times—see Cape Ann AdvertiserEvg. ex. Sun.....Independent	1888	24×35	4	3.00	
GRAFTON, pop. (twp.) 4,498; WORCESTER Co., pop. 244,039.						
Herald—see Journal, Milford.						
Telephone—printed at the office of the Journal, MarlboroTuesday.....Local.....	1884	26×40	4	2.00	220
PRATT BROS., Publishers, Marlboro.						
GREAT BARRINGTON, pop. (twp.) 4,471; BERKSHIRE Co., pop. 73,328.						
Berkshire CourierWednesday.....Republican..	1884	*15×22	8	2.00	13,000
CLARK W. BRYAN & Co., Publishers.						
GREENFIELD †, pop. (twp.) 4,869; FRANKLIN Co., pop. 37,449.						
Franklin County ReformerFriday.....Democratic..	1882	30×44	8	1.50	11,254
FLAGG & PIERCE, Editors and Publishers.						
Gazette and CourierMonday.....Republican..	1792	*17×23	8	2.00	15,450
E. A. HALL, Editor and Publisher.						
HousewifeMonthly.....Family.....	1882	*11×14	20	.50	
MRS. KATE UPSON CLARK, Editor; HOUSEWIFE PUBLISHING COMPANY.						
GROTON, pop. (twp.) 1,987; MIDDLESEX Co., pop. 357,311.						
Citizen—printed at the office of the Journal, MarlboroThursday.....Local.....	1884	26×40	4	2.00	300
PRATT BROS., Publishers, Marlboro.						
HANOVER, pop. (twp.) 1,966; PLYMOUTH Co., pop. 81,630.						
Advance—printed at the office of the Journal, MarlboroWednesday.....Local.....	1885	26×40	4	2.00	265
PRATT BROS., Publishers, Marlboro.						
North River Pioneer—see Independent, Rockland.						
HARWICH, pop. (twp.) 2,788; BARNSTABLE Co., pop. 29,845.						
IndependentTuesday.....Independent	1872	27×40	4	1.50	1650
ALTON P. GOSS, Editor and Publisher.						

CIRCULATION: † Publishers' reports. Roman figures—estimated. Bold face—sworn. * Size of page. † County-seat.
POPULATION: State Census 1885. § Estimated.

	<i>Estab.</i>	<i>Size.</i>	<i>Pages.</i>	<i>Sub.</i>	<i>Circ.</i>		
Haverhill, pop. 21,795; ESSEX Co., pop. 263,727.							
Bulletin.....Evg. ex. Sun.....Republican..	1870	26x44	4	\$5.00	2,600		
Bulletin.....Saturday.....Republican..	1870	30x44	4	1.50	2,800		
MITCHELL & HOYT, Editors and Publishers.							
Essex Banner.....Friday.....Democratic..	1834	26x40	4	2.00	1,000		
ESSEX BANNER PUBLISHING COMPANY.							
Gazette.....Evg. ex. Sun.....Republican..	1872	26x43	4	5.00	2,000		
Gazette.....Friday.....Republican..	1798	26x43	4	1.00	1,000		
ARTHUR A. HILL, Editor; HAVERHILL GAZETTE Co.; SETH C. BASSETT, Manager.							
Laborer.....Evg. ex. Sun.....Labor.....	1884	26x44	4	5.00	2,000		
DANIEL STEVENS, Editor; CHARLES A. STEVENS, Business Manager.							
Hingham, pop. (twp.) 4,375; PLYMOUTH Co., pop. 81,680.							
Journal; The South Shore Advertiser.....	Friday.....	Neutral.....	1850	26x40	4	2.50	1,000
FRED. H. MILLER, Editor and Publisher.							
South Shore Citizen.....Tues. & Fri.....	1838	22x31	4	2.00			
D. S. CUSHING, Editor and Business Manager.							
Holbrook, pop. (twp.) 2,534; NORFOLK Co., pop. 102,142.							
Standard—see <i>Transcript, Randolph.</i>							
Holden, pop. 52,471; WORCESTER Co., pop. 244,039.							
Enterprise—see <i>Clinton.</i>							
Holliston, pop. (twp.) 2,926; MIDDLESEX Co., pop. 357,311.							
Independent—printed at the office of the Journal, Marlboro.....	Wednesday.....	Local.....	1886	26x40	4	2.00	225
PRATT BROS., Publishers, Marlboro.							
Transcript—see <i>Framingham Gazette, South Framingham.</i>							
Holyoke, pop. 27,895; HAMPDEN Co., pop. 116,764.							
Beobachter (German).....Thursday.....	1885	18x22	4	.50			
W. F. KREIMENDAHL, Jr., Editor and Publisher.							
Defenseur (French).....Wednesday.....	1884	27x42	8	1.00	1,900		
ROY BROS., Editors and Publishers.							
Democrat.....Evg. ex. Sun.....Democratic..	1886	22x34	4	3.00			
DEMOCRAT PUBLISHING COMPANY; D. H. MULLALEY, Manager.							
Journal (German).....Saturday.....	1884	26x40	4	1.00	400		
W. M. THIEME, Editor and Publisher.							
People's Paper.....Monthly.....	1887	30x44	8	.50	4500		
D. E. CHAMBERLIN, Editor and Publisher.							
Sunday Telegram.....Sunday.....	1886	22x30	4	.50	12,600		
W. T. TUCKER & Co., Editors and Publishers.							
Transcript.....Evg. ex. Sun.....	1882	32x42	8	3.50	4,250		
Transcript.....Saturday.....	1863	32x42	8	2.00	1,000		
W. G. DWIGHT, Editor and Publisher.							
Hopkinton, pop. (twp.) 3,922; MIDDLESEX Co., pop. 357,311.							
Banner—see <i>Journal, Milford.</i>							
Gazette—see <i>Gazette, Milford.</i>							
Workman—printed at the office of the Journal, Marlboro.....	Wednesday.....	Local.....	1886	26x40	4	2.00	300
PRATT BROS., Publishers, Marlboro.							
Hudson, pop. (twp.) 3,968; MIDDLESEX Co., pop. 357,311.							
Enterprise—prints an edition under same name for Northboro.....	Saturday.....	Local.....	1883	26x40	4	1.00	
WOOD BROS., Editors and Publishers.							
Pioneer—printed at the office of the Journal, Marlboro.....	Saturday.....	Local.....	1865	26x40	4	2.00	535
PRATT BROS., Publishers, Marlboro.							
Huntington, pop. (twp.) 1,267; HAMPSHIRE Co., pop. 48,472.							
Herald.....Saturday.....	1885	*18x24	8	1.00			
HOME NEWSPAPER COMPANY, Editors and Publishers.							
Hull, pop. —; PLYMOUTH Co., pop. 81,630.							
News—see <i>Weymouth Sentinel, South Weymouth.</i>							
Hyde Park, pop. (twp.) 8,376; NORFOLK Co., pop. 102,142.							
Norfolk County Gazette.....Saturday.....	1813	27x42	4	2.00	11,050		
SAMUEL R. MOSELEY, Editor and Publisher.							
Reveille.....Monthly.....	1887	*9x12	8	.50			
ROBERT C. HABBERLEY, Editor and Publisher.							
Times.....Saturday.....	1883	26x40	4	2.00	700		
JOHNSON & SANCTON, Publishers.							
Ipswich, pop. (twp.) 4,207; ESSEX Co., pop. 263,727.							
Chronicle.....Saturday.....	1871	30x44	8	2.00	1800		
H. LEE M. PIKE, Publisher.							
Independent.....Friday.....	1887	22x30	4	2.00			
C. G. HALL, Editor and Publisher.							
Jamaica Plain, pop. 17,425; SUFFOLK Co., pop. 421,109.							
West Roxbury Advertiser—see <i>Boston.</i>							
West Roxbury News—see <i>Boston.</i>							
LANCASTER, pop. 2,050; WORCESTER Co., pop. 244,039.							
Enterprise—see <i>Clinton.</i>							

CIRCULATION: † Publishers' reports, Roman figures—estimated, Bold face—sworn, * Size of page, † County-seat.
 POPULATION: State Census 1885. § Estimated.

	<i>Estab.</i>	<i>Size.</i>	<i>Pages.</i>	<i>Sub.</i>	<i>Circ.</i>
LAWRENCE †, pop. 38,862; ESSEX CO., pop. 263,727.					
American.....					
American and Andover Advertiser } (weekly edition of American).....					
GEO. S. MERRILL, Editor and Publisher.					
Anzeiger (German).....					
HUGO E. DICK, Editor and Publisher.					
Eagle.....					
Essex Eagle (weekly edition of Eagle).Saturday.....					
HORACE A. WADSWORTH, Editor and Publisher.					
Journal.....					
JOHN P. SWEENEY, Editor; PATRICK SWEENEY, Publisher.					
Sentinel.....					
A. & C. MORRISON, Editors and Publishers.					
Sunday Telegram.....					
WIN. G. MERRILL, Managing Editor; TELEGRAM PUBLISHING COMPANY.					
LEE, pop. (twp.) 4,274; BERKSHIRE CO., pop. 73,828.					
Valley Gleaner.....					
EDWARD S. ROGERS, Editor and Publisher.					
LEOMINSTER, pop. (twp.) 5,297; WORCESTER CO., pop. 244,039.					
Enterprise.....					
J. D. MILLER & Co., Editors and Publishers.					
Leader—printed at the office of the } Journal, Marlboro.....					
PRATT BROS., Publishers, Marlboro.					
LEXINGTON, pop. (twp.) 2,718; MIDDLESEX CO., pop. 357,311.					
Minute-Man.....					
CHAS. S. PARKER, Editor and Publisher.					
LITTLETON, pop. (twp.) 1,067; MIDDLESEX CO., pop. 357,311.					
Courant—printed at the office of } the Journal, Marlboro.....					
PRATT BROS., Publishers, Marlboro.					
LOWELL †, pop. 64,107; MIDDLESEX CO., pop. 357,311.					
American Citizen (weekly edition } of Citizen).....(see page 1035).....					
Citizen.....(see page 1035).....					
THE CITIZEN NEWSPAPER CO., Publishers.					
Courier—see Journal.....					
Etoile (French).....					
AIME GAUTHIER, Editor and Publisher.					
Idea.....					
HARRINGTON BROS., Editors and Publishers.					
Journal (weekly edition of Courier).....					
MARDEN & ROWELL, Publishers.					
Morning Mail—see Saturday Eve- } ning Mail.....(see page 976).....					
Morning Times.....(see page 1004).....					
CAMPBELL & HANSCOM, Publishers.					
New Moon.....					
NEW MOON PUBLISHING COMPANY.					
News.....(see page 1028).....					
DAILY NEWS PUBLISHING COMPANY, (Inc.)					
Saturday Evening Mail (weekly } edition of Morning Mail).....					
(See page 976)					
MORNING MAIL Co., Editors and Publishers.					
Saturday Vox Populi.....					
S. W. HUSE & Co., Publishers.					
Sun.....					
HARRINGTON BROS., Publishers.					
Sunday Critic.....					
CRITIC PUBLISHING COMPANY.					
Vox Populi.....					
S. W. HUSE & Co., Publishers.					
LUNENBURG, pop. —; WORCESTER CO., pop. 244,039.					
Eagle—printed at the office of the } Journal, Marlboro.....					
PRATT BROS., Publishers, Marlboro.					
LYNN, pop. 45,867; ESSEX CO., pop. 263,727.					
Bee—see Reporter.....					
City Item (weekly edition Evening } Item)—prints editions under the } names of Evening News, Saugus, } and Enterprise, Swampscott.....					
HASTINGS & SONS, Editors and Publishers.					
Evening Item.....					
Household Monthly.....					
W. N. SWEET & Co., Publishers.					
Ingalls' Home Magazine.....					
J. F. INGALLS, Publisher.					

CIRCULATION: † Publishers' reports. Roman figures—estimated. Bold face—sworn. * Size of page. † County-seat.
POPULATION: State Census 1886, § Estimated.

LYNN †, (Continued.)	Estab.	Size.	Pages.	Sub.	Circ.	
Modern Priscilla.....(see page 1063)..Monthly.....	Ladies' } 1887	*10×14	12	\$.50		
Mrs. F. BEULAH KELLOGG & FRANK S. GUILD, Editors; PRISCILLA PUBLISHING COMPANY.	Fancy Work }					
Reporter (weekly edition of Bee).....Friday.....	Independent.	1854	33×45	8 1.50	1,509	
BEE NEWSPAPER COMPANY, Editors and Publishers.						
Review.....Saturday.....	Independent.	1888	24×35	4 .50		
SMITH & WHITTEN, Editors & Publishers.						
Saturday Union.....Saturday.....	Independent.	1870	34×46	8 2.00	1,000	
S. W. FOSS, Editor & Publisher.						
Transcript.....Friday.....	Republican..	1867	29×46	4 2.00	‡1,500	
BERTRAM B. NEWHALL, Editor and Proprietor.						
MALDEN, pop. (twp.) 16,407; MIDDLESEX Co., pop. 357,311.						
Evening Mail.....Evg. ex. Sun.....	Ind. Rep....	1887	22×30	4 3.00		
JAMES W. GRAHAM, Editor and Publisher.						
Mirror.....Saturday.....	Independent.	1871	36×48	8 2.50		
H. C. GRAY & SON, Editors and Publishers.						
Press.....Saturday.....	Local.....	1880	30×43	8-12 2.00		
BENJ. JOHNSON, Publisher.						
MANSFIELD, pop. (twp.) 2,939; BRISTOL Co., pop. 170,000.						
News.....Friday.....	Local.....	1873	30×44	8 2.00	‡612	
PRATT & WHITE, Editors and Publishers.						
MARBLEHEAD, pop. (twp.) 7,517; ESSEX Co., pop. 263,727.						
Messenger.....Friday.....	Independent.	1872	29×44	4 2.00	1,004	
N. ALLEN LINDSEY & Co., Editors and Publishers.						
Wampum Belt.....Monthly.....	Red Men....	1881	*11×16	8 .50	‡1,000	
CHAS. H. LITCHMAN, Editor; LITCHMAN & Co., Publishers.						
MARLBORO, pop. (twp.) 10,941; MIDDLESEX Co., pop. 357,311.						
Advertiser—printed at the office of } the Journal.....	Tuesday.....	Local.....	1877	26×40	4 2.00	825
PRATT BROS., Publishers.						
Journal (weekly edition of Mirror).....Saturday.....	Local.....	1859	26×40	4 2.00	825	
PRATT BROS., Publishers.						
Mirror (English and French).....Daily.....	Independent.	1886	26×40	4 6.00		
Prize Weekly—printed at the office } of the Journal.....	Thursday.....	Local.....	1883	26×40	4 2.00	490
PRATT BROS., Publishers.						
Times.....Thursday.....	Independent.	1877	28×44	4 2.00	1,200	
C. F. MORSE, Editor; TIMES PUBLISHING COMPANY.						
MARSHFIELD, pop. (twp.) 1,649; PLYMOUTH Co., pop. 81,680.						
Mail—printed at the office of the } Journal, Marlboro.....	Wednesday.....	Local.....	1882	27×40	4 2.00	565
PRATT BROS., Publishers, Marlboro.						
MATTAPAN, pop. —; SUFFOLK Co., pop. 421,109.						
Advocate—prints an edition under } name of Journal, Neponset.....	Saturday.....	Local.....	1882	*15×22	8 2.00	
W. A. WOODWARD, Editor and Publisher.						
MAYNARD, pop. (twp.) 2,708; MIDDLESEX Co., pop. 357,311.						
Journal—printed at the office of the } Journal, Marlboro.....	Saturday.....	Local.....	1885	26×40	4 2.00	500
PRATT BROS., Publishers, Marlboro.						
MEDFIELD, pop. (twp.) 1,594; NORFOLK Co., pop. 102,142.						
Bulletin—printed at the office of } the Framingham Tribune, South } Framingham.....	Saturday.....	Independent.	1882	*15×22	8 1.50	400
A. K. TISDALE, Manager.						
Messenger.....Saturday.....	Local.....	1838	26×40	4 2.00		
J. D. EMMONS, Editor; NORFOLK PUBLISHING COMPANY.						
MEDFORD, pop. (twp.) 9,042; MIDDLESEX Co., pop. 357,311.						
Mercury.....Friday.....	Independent.	1880	26×40	4 2.00	‡1,000	
SAMUEL W. LAWRENCE, Publisher						
MEDWAY, pop. (twp.) 2,777, NORFOLK Co., pop. 102,142.						
Gazette—see Journal, Milford.						
Magnet—see Sentinel, Franklin.						
MELROSE, pop. (twp.) 6,101; MIDDLESEX Co., pop. 357,311.						
Journal.....Saturday.....	Independent.	1870	26×40	4 2.00	1,000	
LEONARD F. WILLIAMS, Editor and Publisher.						
MERRIMAC, pop. (twp.) 2,378; ESSEX Co., pop. 263,727.						
Budget.....Friday.....	Local.....	1882	24×36	4 2.00	‡960	
CHAS. A. KING, Editor and Publisher.						
METHUEN, pop. (twp.) 4,507; ESSEX Co., pop. 263,727.						
Transcript.....Friday.....	Ind. Rep....	1876	26×40	4 1.50	‡400	
FRED A. LOWELL, Editor and Publisher.						
MIDDLEBORO, pop. (twp.) 5,183; PLYMOUTH Co., pop. 81,680.						
Gazette (prints an edition under the } name of News, Wareham.....)	Friday.....	Local.....	1852	27×42	4 2.00	1,032
JAMES M. COOMBS, Editor and Publisher.						
News.....Tues. & Fri.....	Local.....	1881	22×30	4 1.50	1,000	
WM. W. WOOD, Editor and Publisher.						

CIRCULATION: ‡ Publishers' reports. Roman figures—estimated. Bold face—sworn. * Size of page. † County-sect.
POPULATION: State Census 1886. § Estimated.

			<i>Estab.</i>	<i>Size.</i>	<i>Pages.</i>	<i>Sub.</i>	<i>Circ.</i>
MILFORD, pop (twp.) 9,343; WORCESTER Co., pop. 244,039.							
Gazette (<i>prints editions under same name for Hopkinton, Upton, and West Medway</i>).....	Friday.....	Independent	1882	*15×22	8	\$1.25	‡2,640
G. M. BILLINGS, Editor and Publisher.							
Journal (<i>prints eds. under names of Herald, Grafton; Banner, Hopkinton; and Gazette, Medway;</i>) <i>combined circulation, 13,000</i>	Wednesday.....	Republican..	1850	31×46	4	2.00	‡3,000
COOK & SONS, Editors and Publishers.							
News.....	<i>Evg. ex. Sun.</i>		1886	22×30	4	3.00	
MANN & LEAHY, Editors and Publishers.							
Times— <i>prints six sub-editions, with nominal circulation under various names</i>	Saturday.....	Local.....	1885	30×44	8	1.25	
TIMES PUBLISHING COMPANY; J. P. GALLAGHER, Manager.							
MILLIS, pop. (twp.) 638; NORFOLK Co., pop. 102,142.							
Observer— <i>see Sentinel, Frankl. in.</i>							
MILTON, pop. (twp.) 3,555; NORFOLK Co., pop. 102,142.							
News.....	Saturday.....	Local.....	1881	*15×22	8	2.00	‡512
W. A. WOODWARD, Editor and Publisher.							
MONSON, pop. 3,968; HAMPDEN Co., pop. 116,764.							
Mirror.....	Friday.....	Local.....	1886	30×44	8	1.50	
R. E. CAPRON, Publisher.							
NANTASKET, pop. —; NORFOLK Co., pop. 102,142.							
Nantasket Beach News (<i>published during the season of five months</i>).....	Sunday.....		1883	30×44	8	.75	
WM. W. BURKE, Editor and Publisher; BOSTON OFFICE, 376 Broadway, South Boston.							
NANTUCKET †, pop. (twp.) 3,142; NANTUCKET Co., pop. 3,142.							
Inquirer and Mirror.....	Saturday.....	Local.....	1820	26×40	4	2.00	‡1,850
ROLAND B. HUSSEY, Editor and Publisher.							
Journal.....	Thursday.....	Local.....	1878	24×36	4	2.00	‡500
ARTHUR H. GARDNER, Editor and Publisher.							
NATICK, pop. (twp.) 8,460; MIDDLESEX Co., pop. 357,311.							
Bulletin— <i>prints an edition under name of Mirror, Sherborn</i>	Friday.....	Independent	1869	30×44	8	1.50	1,535
GEO. C. FAIRBANKS, Editor and Publisher.							
Citizen (<i>prints an edition under name of Tribune, Sherborn</i>).....	Wednesday.....	Independent	1878	30×43	8	1.50	1,663
CHAS. D. HOWARD & SONS, Editors and Publishers.							
Review.....	Saturday.....	Local.....	1887	30×44	8	1.50	1,800
MARTIN HALL, Editor and Publisher.							
NEEDHAM, pop. (twp.) 2,586; NORFOLK Co., pop. 102,142.							
Chronicle.....	Saturday.....	Local.....	1874	26×40	8	2.00	984
GEO. W. SOUTHWORTH, Editor and Publisher.							
NEW BEDFORD †, pop. \$87,000; BRISTOL Co., pop. \$170,000.							
Evening Standard— <i>see Republican Standard</i>	<i>Evg. ex. Sun.</i>	Republican..	1850	*17×22	8	6.00	5,263
<i>(see page 1048)</i>							
Evening Telegram— <i>see Sunday Telegram</i>	<i>Evg. ex. Sun.</i>	Independent	1887	24×35	4	2.50	
Mercury.....	<i>Morn. ex. Sun.</i>	Independent	1831	26×44	4	6.00	‡3,000
Mercury.....	Wednesday.....	Independent	1807	*15×22	12	1.50	‡1,000
MERCURY PUBLISHING COMPANY; S. W. BOOTH, W. E. CHASE & W. L. SAYER.							
Republican Standard (<i>weekly edition of Evening Standard</i>).....	Thursday.....	Republican..	1850	*17×24	8	2.00	3,500
<i>(See page 1048)</i>							
EDMUND ANTHONY & SONS, Editors and Publishers.							
Sunday Telegram (<i>Sunday edition of Evening Telegram</i>).....	Sunday.....	Independent	1887	35×48	8	2.00	
TELEGRAM PUBLISHING COMPANY.							
Whalemens Shipping List.....	Tuesday.....	Trade.....	1843	22×29	4	3.15	<i>Decline</i>
E. P. RAYMOND, Editor and Publisher.							
NEWBURYPORT †, pop. 13,716; ESSEX Co., pop. 263,727.							
Herald.....	<i>Morn. and Evg. ex. Sunday</i>	Republican..	1832	23×35	4	6.00	1,500
Herald.....	<i>Evening edition</i>		1880	18×25	4		2,300
Herald.....	Friday.....	Republican..	1793	26×40	4	1.50	1,000
WM. H. HUSE & Co., Publishers.							
News.....	<i>Evg. ex. Sun.</i>	Democratic..	1879	23×33	4	3.00	‡2,239
FRED E. SMITH, Editor; NEWS PUBLISHING COMPANY.							
NEWTON, pop. 19,759; MIDDLESEX Co., pop. 357,311.							
Graphic.....	Friday.....	Republican..	1873	31×45	8	2.00	‡2,020
EDWARD D. BALDWIN, Editor and Publisher.							
Journal.....	Friday.....	Republican..	1866	31×44	8	2.50	
GEO. H. PRATT, Editor and Publisher.							
NORFOLK, pop. 825; NORFOLK Co., pop. 102,142.							
Enterprise— <i>see Sentinel, Franklin.</i>							
NORTH ABINGTON, pop. —; PLYMOUTH Co., pop. 81,630.							
Bulletin— <i>see Plymouth County Journal and Abington Herald, Abington.</i>							
News— <i>see Independent, Rockland.</i>							

CIRCULATION: † Publishers' reports. Roman figures—estimated. Bold face—sworn. * Size of page. † County-seat. POPULATION: State Census 1885. § Estimated.

	<i>Estab.</i>	<i>Size.</i>	<i>Pages.</i>	<i>Sub.</i>	<i>Circ.</i>
NORTH ADAMS, pop. (twp.) 12,540; BERKSHIRE Co., pop. 73,828.					
Hoosac Valley News.....	Saturday	Republican..	1868	35×46	8 \$2.00 \$1,800
McMILLIN & BARBER, Editors and Publishers.					
Sunday Express.....	Sunday	Independent	1885	31×44	8 2.25
E. H. POTTER, Editor and Publisher.					
Transcript.....	Thursday	Republican..	1840	*17×25	8 2.00 2,500
Jas. T. ROBINSON & SON, Editors and Publishers.					
NORTHAMPTON †, pop. 12,896; HAMPSHIRE Co., pop. 48,472.					
Hampshire County Journal.....	Saturday	Independent	1860	31×40	8 1.50 2,100
CHAS. F. WARNER, Editor; WADE, WARNER & Co., Publishers.					
Hampshire Gazette and North-	} Tuesday	} Republican..	} 1786	} *17×24	} 8 2.15 \$3,400
ampton Courier.....					
HENRY S. GERR, Editor and Publisher.					
Hampshire Herald (<i>weekly edition</i>	} Friday	} Ind. Rep....	} 1882	} 28×40	} 4 .75 1,170
of Herald).....					
Herald.....	Evg. ez. Sun....	Ind. Rep....	1883	23×35	4 4.00 2,853
E. C. STONE, Editor and Publisher.					
Jean Baptiste (French).....	Saturday	Independent	1875	24×35	4 1.50 1,250
CHAS. LALIME & Co., Publishers; A. MENARD, Mgr.; Office, Worcester.					
NORTH ATTLEBORO, pop. —; BRISTOL Co., pop. \$170,000.					
Chronicle (<i>issues a four page edition</i>	} Saturday	} Independent	} 1872	} 32×45	} 8 2.00 1,500
on Tuesday).....					
EDGAR PERRY, Editor; PERRY & BARNES, Publishers.					
NORTHBORO, pop. (twp.) 1,853; WORCESTER Co., pop. 244,039.					
Enterprise—see Hudson.					
Farmer—printed at the office of the	} Tuesday	} Local	} 1873	} 26×40	} 4 2.00 430
Journal, Marlboro.....					
PRATT BROS., Publishers, Marlboro.					
NORTH BROOKFIELD, pop. (twp.) 4,201; WORCESTER Co., pop. 244,039.					
Journal.....	Friday	Independent	1875	24×36	4 1.50 850
H. J. LAWRENCE, Editor and Publisher.					
NORTH EASTON, pop. (twp.) 3,948; BRISTOL Co., pop. \$170,000.					
Easton Bulletin.....	Friday	Local	1888	26×40	4 2.00
DR. F. E. TILDEN, Editor; GEO. H. JENKINS, Publisher.					
Easton Journal—printed at the	} Saturday	} Independent	} 1872	} 36×48	} 8 2.00 415
office of the Sentinel, Stoughton.					
L. W. STANDISH, Editor and Publisher.					
NORWOOD, pop. (twp.) 2,921; NORFOLK Co., pop. 102,142.					
Advertiser and Review.....	Saturday	Local	1883	26×40	4 1.50 \$525
F. W. CROOKER, Editor and Proprietor.					
ORANGE, pop. (twp.) 3,650; FRANKLIN Co., pop. 37,449.					
Enterprise.....	Friday	Independent	1885	30×44	8 1.50 \$576
CHACE BROS., Editors and Publishers.					
Journal.....	Friday	Independent	1872	24×36	4 1.50 800
WM. M. POMEROX, Editor and Publisher.					
OXFORD, pop. (twp.) 2,355; WORCESTER Co., pop. 244,039.					
Mid-Weekly.....	Wednesday	Local	1885	*11×16	12 1.50
ALBERT TYLER, Editor and Publisher.					
PALMER, pop. (twp.) 5,923; HAMPDEN Co., pop. 116,764.					
Journal (<i>prints an edition under</i>	} Friday	} Republican..	} 1850	} 24×36	} 4 2.00
the name of Standard, Ware).....					
C. B. FISK & Co., Editors and Publishers.					
PEABODY, pop. (twp.) 9,530; ESSEX Co., pop. 263,727.					
Press.....	Wed. & Sat.	Republican..	1859	23×34	4 2.50 \$1,750
JOHN P. FERNALD, Editor and Publisher.					
Reporter.....	Saturday	Independent	1876	26×40	4 1.50 3,000
CHAS. E. HOAG, Editor; PEABODY REPORTER Co., Publishers.					
PEMBROKE, pop. 1,313; PLYMOUTH Co., pop. 81,680.					
Colonist—printed at the office of the	} Wednesday	} Independent	} 1887	} 26×40	} 4 2.00 225
Journal, Marlboro.....					
PRATT BROS., Publishers, Marlboro.					
PEPPERELL, pop. (twp.) 2,587; MIDDLESEX Co., pop. 357,311.					
Star—printed at the office of the	} Thursday	} Local	} 1884	} 26×40	} 4 2.00 525
Journal, Marlboro.....					
PRATT BROS., Publishers, Marlboro.					
PITTSFIELD †, pop. (twp.) 14,466; BERKSHIRE Co., pop. 73,828.					
Berkshire County Eagle.....	Thursday	Republican..	1828	*18×25	8 2.00 2,000
MARCUS H. ROGERS, Editor and Publisher.					
Evening Journal.....	Evg. ez. Sun....	Ind. Rep....	1880	25×40	4 6.00
Journal (<i>weekly edition of Evening</i>	} Wednesday	} Ind. Rep....	} 1885	} 30×44	} 8 1.50
Journal).....					
JOSEPH E. SEE, Editor and Publisher.					
Sun.....	Thursday	Democratic..	1800	*18×26	8 2.00 \$3,750
SUN PRINTING Co., Editors and Publishers; WM. MINX, President and Treasurer.					
PLYMOUTH †, pop. (twp.) 7,239; PLYMOUTH Co., pop. 81,680.					
Free Press.....	Saturday	Democratic..	1872	26×40	4 2.00 600
D. W. ANDREWS, Editor and Publisher.					
Old Colony Memorial.....	Thursday	Republican..	1822	31×45	8 2.50 \$2,200
C. C. DOTEN, Editor; AVERY & DOTEN, Publishers.					

CIRCULATION: ‡ Publishers' reports. Roman figures—estimated. Bold face—sworn. * Size of page. † County-seat.
 POPULATION: State Census 1885. § Estimated.

	<i>Estab.</i>	<i>Size.</i>	<i>Pages.</i>	<i>Sub.</i>	<i>Circ.</i>
PRINCETON, pop. (twp.) 1,038; WORCESTER Co., pop. 244,039. Word.....Monthly.....Reform.....	1872	17×23	8	\$.75	12,050
E. H. HETWOOD, Editor; Co-OPERATIVE PUBLISHING COMPANY.					
PROVINCETOWN, pop. (twp.) 4,480; BARNSTABLE Co., pop. 29,845. Advocate.....Thursday.....Independent	1869	26×40	4	2.00	1600
HOWARD F. HOPKINS, Editor and Publisher.					
QUINCY, pop. (twp.) 12,145; NORFOLK Co., pop. 102,142. Advertiser.....Saturday.....Democratic..	1884	26×40	4	2.00	1,000
FRED. F. GREEN, Editor and Publisher.					
Patriot.....Saturday.....Independent	1837	30×44	4	2.50	2,050
GREEN & PRESCOTT, Editors and Publishers.					
RANDOLPH, pop. (twp.) 3,807; NORFOLK Co., pop. 102,142. Norfolk County Register.....Saturday.....Neutral.....	1875	29×44	4	2.00	1,000
DANIEL H. HUXFORD, Editor and Publisher.					
Transcript— <i>prints an edition under name of Standard, Holbrook</i>Saturday.....Local.....	1885	24×36	4	1.00	
FRED A. SPEAR, Editor and Publisher.					
READING, pop. (twp.) 3,539; MIDDLESEX Co., pop. 357,311. Chronicle.....Saturday.....Independent	1867	26×40	4	2.00	1,330
WM. H. TWOMBLY & SONS, Editors and Publishers.					
REHOBOTH, pop. 1,788; BRISTOL Co., pop. 170,000. Townsmen.....Saturday.....Local.....	1834	30×44	8	1.50	
PERRY & BARNES, Editors and Publishers, North Attleboro.					
REVERE, pop. (twp.) 3,637; SUFFOLK Co., pop. 421,109. Journal.....Saturday.....Local.....	1881	36×44	8	2.00	
H. C. GRAY, Editor and Publisher.					
News.....Saturday.....Local.....	1887	18×24	8	2.00	500
H. T. REED, Editor; NORTH SHORE PUBLISHING COMPANY.					
Sentinel.....Saturday.....Local & Temp.	1838	30×44	8	.50	
SENTINEL PUBLISHING COMPANY.					
ROCKLAND, pop. (twp.) 4,785; PLYMOUTH Co., pop. 81,680. Independent— <i>prints editions under names of North River Pioneer, Hanover; and News, North Abington</i>Friday.....Independent	1884	30×44	8	1.50	
OSBORNE & BARRY, Editors and Publishers.					
Standard and Plymouth County Advertiser.....Saturday.....Republican..	1853	28×44	4	2.00	1850
J. S. SMITH, Editor and Publisher.					
ROCKPORT, pop. (twp.) 3,888; ESSEX Co., pop. 263,727. Review.....Saturday.....Local.....	1881	24×36	4	1.50	800
JOSEPH LEMAN, Editor and Publisher.					
ROXBURY, pop. 61,525; SUFFOLK Co., pop. 421,109. Advocate— <i>see Boston.</i> Gazette and South End Advertiser— <i>see Boston.</i>					
SALEM †, pop. 28,090; ESSEX Co., pop. 263,727. Essex County Mercury (<i>weekly edition of Gazette</i>).....Wednesday.....Republican..	1831	28×43	4	2.00	12,064
C. FOOTE & N. A. HORTON, Editors and Publishers.					
Evening News.....Evg. ex. Sun.....Local.....	1880	22×33	4	3.00	8,000
B. F. ARRINGTON, Editor; ROBIN DAMON, Publisher.					
Gazette— <i>see Essex County Mercury</i> ..Tues. & Fri.....Republican..	1763	28×43	4	3.50	11,488
Observer.....Saturday.....Independent	1823	30×46	4	2.00	11,400
G. W. PEASE & Co., Editors and Publishers.					
Peabody's Fireside Favorite.....Monthly.....Literary.....	1868	22×35	4	.50	7,000
JOHN P. PEABODY, Editor and Publisher.					
Public.....Saturday.....Republican..	1887	26×40	4	1.50	11,000
CHAS. E. TROW, Editor and Publisher.					
Register.....Mon. & Thurs...Republican..	1800	27×43	4	3.50	1,760
C. W. PALFRAY & E. N. WALTON, Editors and Publishers.					
Telegram.....Evg. ex. Sun.....		22×36	4	3.00	
Editor and Publisher.					
SANDWICH, pop. (twp.) 2,124; BARNSTABLE Co., pop. 29,845. Observer... (<i>see page 1008</i>).....Tuesday.....Republican..	1884	28×44	4	1.50	500
FRANK O. ELLIS, Editor and Manager; OBSERVER PUBLISHING COMPANY.					
SAUGUS, pop. (twp.) 2,855; ESSEX Co., pop. 263,727. Evening News— <i>see City Item, Lynn.</i>					
SAXONVILLE, pop. 1,500; MIDDLESEX Co., pop. 357,311. News.....Friday.....Independent	1882	15×22	8	1.50	
GEO. C. FAIRBANKS, Editor and Publisher.					
SCITUATE, pop. (twp.) 2,350; PLYMOUTH Co., pop. 81,680. Herald— <i>printed at the office of the Journal, Marlboro</i>Wednesday.....Local.....	1880	26×40	4	2.00	680
PRATT BROS., Publishers, Marlboro.					
SHARON, pop. (twp.) 1,328; NORFOLK Co., pop. 102,142. Advocate.....Friday.....Independent	1883	29×43	4	2.00	648
W. B. WICKS, Editor; E. B. THORNDIKE, Publisher, Canton.					
Ozone— <i>see Reporter, Foxboro.</i>					

CIRCULATION: † Publishers' reports, Roman figures—estimated. Bold face—sworn. * Size of page. † County-seat.
POPULATION: State Census 1885. ‡ Estimated.

			<i>Estab.</i>	<i>Size.</i>	<i>Pages.</i>	<i>Sub.</i>	<i>Circ.</i>
SHELBURNE FALLS, pop. 3,374; FRANKLIN Co., pop. 37,449.							
Visitor.....	Wednesday.....	Independent.	1887	*18×24	8	\$1.00	
HOME NEWSPAPER COMPANY, Publishers.							
SHERBORN, pop. (twp.) 1,391; MIDDLESEX Co., pop. 357,311.							
Mirror—see <i>Bulletin, Natick.</i>							
Tribune—see <i>Citizen, Natick.</i>							
SHIRLEY, pop. (twp.) 1,242; MIDDLESEX Co., pop. 357,311.							
Union—printed at the office of the } Journal, Marlboro.....	Thursday.....	Local.....	1884	26×40	4	2.00	200
PRATT BROS., Publishers, Marlboro.							
SHREWSBURY, pop. (twp.) 1,450; WORCESTER Co., pop. 244,039.							
News—printed at the office of the } Journal, Marlboro.....	Tuesday.....	Local.....	1874	26×40	4	2.00	325
PRATT BROS., Publishers, Marlboro.							
SOMERVILLE, pop. 29,971; MIDDLESEX Co., pop. 357,311.							
Firemen's Standard.....	Semi-monthly... Firemen	1879	29×43	16	1.00	\$3,000
JAMES M. GOULD, Editor and Publisher.							
Home Life.....	Monthly.....	Family	1887	*11×15	16	.50	
MRS. M. D. FRAZAR, Editor and Publisher.							
Journal..... (see page 994)	Saturday.....	Ind. Rep.....	1870	*16×23	12	2.00	6,291
J. O. HAYDEN & Co., Publishers.							
SOUTHBORO, pop. (twp.) 2,100; WORCESTER Co., pop. 244,039.							
Press—printed at the office of the } Journal, Marlboro.....	Tuesday.....	Local.....	1874	26×40	4	2.00	399
PRATT BROS., Publishers, Marlboro.							
SOUTH BRAINTREE, pop. (twp.) 4,040; NORFOLK Co., pop. 102,142.							
Braintree Observer.....	Saturday.....	Local.....	1877	26×40	4	2.00	500
WM. McEWAN, Editor; GREEN & PRESCOTT, Publishers.							
SOUTHBRIDGE, pop. (twp.) 6,500; WORCESTER Co., pop. 244,039.							
Herald.....	Thursday.....	Republican..	1881	26×40	4	1.00	\$1,440
WM. T. ROBINSON, Editor and Publisher.							
Journal.....	Thursday.....	Republican..	1861	27×40	4	2.00	1,500
MAYLAND P. FOSTER, Editor and Publisher.							
SOUTH FRAMINGHAM, pop. \$5,000; MIDDLESEX Co., pop. 357,311.							
Framingham Gazette (prints edi- tions under name of Advertiser, Ashland and Transcript, Holliston)	Friday.....	Independent	1871	26×40	4	2.00	1,000
W. W. PEASE, Manager; MIDDLESEX NEWSPAPER Co., Publishers.							
Framingham Tribune.....	Friday.....	Independent	1883	31×44	8	1.50	\$1,300
UNION PUBLISHING COMPANY; C. J. MCPHERSON, Manager.							
New England Presbyterian.....	Monthly.....	Presbyterian	1887	22×32	8	.50	\$1,000
C. J. MCPHERSON, Publisher.							
SOUTH LANCASTER, pop. —; WORCESTER Co., pop. 244,039.							
True Educator.....	Monthly.....	Educational.	1884	*8×12	16		
CHARLES C. RAMSEY, Editor; TRUE EDUCATOR PUBLISHING COMPANY.							
SOUTH SCITUATE, pop. (twp.) 1,589; PLYMOUTH Co., pop., 81,680.							
News—printed at the office of the } Journal, Marlboro.....	Wednesday.....	Local.....	1881	26×40	4	2.00	250
PRATT BROS., Publishers, Marlboro.							
SOUTH WEYMOUTH, pop. —; NORFOLK Co., pop. 102,142.							
Weymouth Sentinel—prints an edition under name of News, Hull.	Friday.....		1883	30×44	8	2.00	
W. W. BURKE, Editor and Publisher.							
SOUTH YARMOUTH, pop. —; BARNSTABLE Co., pop. 29,845.							
Cape Cod News.....	Thursday.....	Independent	1887	26×40	8	1.25	
FARRIS, PHILLIPS & Co., Editors and Publishers.							
SPENCER, pop. (twp.) 8,247; WORCESTER Co., pop. 244,039.							
Sun-Bulletin.....	Thursday.....	Republican..	1872	28×44	4	1.25	\$1,800
CONVERSE & CARTER, Editors and Publishers.							
SPRINGFIELD †, pop. 37,575; HAMPDEN Co., pop. 118,764.							
Arbitrator.....	Saturday.....	Labor.....	1886	24×36	4	1.00	
JOHN D. RYAN, Editor; ARBITRATOR PUBLISHING COMPANY.							
Domestic Journal.....	Monthly.....	Family	1879	30×43	16	.50	\$5,500
S. G. OTIS & Co., Editors and Publishers.							
Farm and Home..... (see page 1027)	Semi-monthly... Agricultural.		1880	*11×14	16	.50	173,925
PHELPS PUBLISHING COMPANY; GEO. S. GRAVES, Manager.							
Good Housekeeping.....	Bi-weekly (Sat.) Family	1885	*9×12	24	2.50	\$25,000
CLARK W. BRYAN & Co., Editors and Publishers.							
Herald of Life.....	Wednesday.....	Advent.....	1863	24×36	4	2.00	\$1,000
F. H. BURBANK, Editor and Publisher.							
Homestead.....	Saturday.....	Local.....	1878	*15×21	12	2.00	6,195
PHELPS PUBLISHING COMPANY; GEO. S. GRAVES, Manager.							
New England Homestead.....	Saturday.....	Agricultural	1867	*15×21	8	2.00	25,699
PHELPS PUBLISHING COMPANY; GEO. S. GRAVES, Manager.							
New England Stationer.....	Monthly.....	Trade.....	1887	*9×12	30	1.00	
C. C. WALDEN & Co., Publishers.							
New England Stove, Hardware and House Furnisher.....	Monthly.....	Trade.....	1884	*10×14	20	1.00	
C. C. WALDEN & Co., Editors and Publishers.							
News..... (see page 1062)	Evg. ex. Sun.....	Democratic..	1880	25×40	4	3.00	4,662
DAILY NEWS COMPANY, Editors and Publishers.							

CIRCULATION: † Publishers' reports. Roman figures—estimated. Bold face—sworn. * Size of page. † County-seat.
POPULATION: State Census 1885. § Estimated.

SPRINGFIELD †, (Continued)		Estab.	Size.	Pages.	Sub.	Circ.
Paper World.....	Monthly.....Trade.....	1880	*8×11	64	\$2.00	110,000
CLARK W. BRYAN & Co., Editors and Publishers.						
Republican	Morning.....Independent	1844	*15×22	8	8.00	111,022
Republican	Sunday.....Independent	1878	*15×22	8	2.00	47,783
Republican	Friday.....Independent	1824	*15×22	8	1.00	73,800
SAMUEL BOWLES, Editor and Publisher.						
School.....	Monthly.....Educational	1887	*7×9	24	1.00	
JAMES COWAN & Co., Publishers.						
Sun.....	Saturday.....Local.....	1888	30×44	8	1.00	
J. DANIEL HAYES, Editor and Publisher.						
Union.....	Evg. ex. Sun.....Republican..	1864	*15×22	8	6.00	7,558
Union.....	Thursday.....Republican..	1864	*15×22	8	1.00	4,087
JOSEPH L. SHIPLEY, Editor; THE SPRINGFIELD UNION COMPANY, Publishers.						
STERLING, pop. 1,331; WORCESTER CO., pop. 244,039.						
Enterprise—see Clinton.						
STONEHAM, pop. (twp.) 5,659; MIDDLESEX CO., pop. 357,311.						
Independent.....	Saturday.....Independent	1870	28×44	4	1.25	1,008
F. L. & W. E. WHITTIER, Editors and Publishers.						
News.....	Saturday.....Local.....	1880	26×40	4	1.25	1,000
R. W. BARNSTEAD, Editor and Publisher.						
STOUGHTON, pop. (twp.) 5,173; NORFOLK CO., pop. 102,142.						
Citizen.....	Monthly.....	1886	24×36	4	1.00	13,000
L. EDWIN DUDLEY, Editor; CITIZEN PUBLISHING COMPANY; A. M. BRIDGMAN, Manager.						
Record.....	Friday.....Neutral.....	1886	28×44	4	2.00	1500
E. M. RUSSELL & Co., Editors and Publishers.						
Sentinel—prints an edition under the name of Easton Journal, North Easton.....	Saturday.....Independent	1862	*18×24	8	2.00	1,024
L. W. STANDISH, Editor and Publisher.						
STOW, pop. (twp.) 976; MIDDLESEX CO., pop. 357,311.						
Sentinel—printed at the office of Journal, Marlboro.....	Saturday.....Local.....	1884	26×40	4	2.00	180
PRATT BROS., Publishers, Marlboro.						
SUDBURY, pop. (twp.) 1,165; MIDDLESEX CO., pop. 357,311.						
Sun—printed at the office of Journal, Marlboro.....	Saturday.....Local.....	1884	26×40	4	2.00	225
PRATT BROS., Publishers, Marlboro.						
SWAMPSCOTT, pop. (twp.) 2,471; ESSEX CO., pop. 263,727.						
Enterprise—see City Item, Lynn.						
Standard.....	Wednesday.....Independent	1886	24×36	4	1.50	
GEO. A. COLE & Co., Editors and Publishers.						
TAUNTON †, pop. 325,000; BRISTOL CO., pop. 170,000.						
Bristol County Republican.....	Friday.....Republican..	1821	31×45	8	2.00	2,100
ALEX. O. MILNE, Editor and Publisher.						
Gazette.....	Evg. ex. Sun.....Republican..	1848	28×43	4	6.00	12,900
Household Gazette (weekly edition of Gazette).....	Thursday.....Republican..	1881	28×32	4	2.00	11,800
WM. REED, Jr., Editor and Publisher.						
TEMPLETON, pop. (twp.) 2,627; WORCESTER CO. pop. 244,039						
Recorder.....	Friday.....Independent	1883	31×46	8	2.00	650
R. WM. WATERMAN & Co., Editors and Publishers.						
TOWNSEND, pop. (twp.) 1,846; MIDDLESEX CO., pop., 357,311.						
Transcript—printed at the office of the Journal, Marlboro.....	Thursday.....Local.....	1883	26×40	4	2.00	460
PRATT BROS., Publishers, Marlboro.						
TURNER'S FALLS, pop. (twp.) 5,629; FRANKLIN CO., pop. 37,449.						
Reporter.....	Wednesday.....Independent	1872	30×44	8	2.00	11,100
CECIL T. BAGNALL, Editor and Publisher.						
UPTON, pop. (twp.) 2,265; WORCESTER CO., pop. 244,039.						
Gazette—see Gazette, Milford.						
UXBRIDGE, pop. (twp.) 2,948; WORCESTER CO., pop. 244,039.						
Compendium.....	Friday.....Local.....	1868	30×44	8	1.75	11,100
L. H. BALCOMBE, Publisher.						
VINEYARD HAVEN, pop. —; DUKES CO., pop. 4,135.						
Sentinel.....	Friday.....Local.....	1888	20×26	4	1.00	
SENTINEL PUBLISHING COMPANY; ARTHUR V. DEANE, Editor and Manager.						
WAKEFIELD, pop. (twp.) 6,060; MIDDLESEX CO., pop. 357,311.						
Citizen and Banner.....	Saturday.....Independent	1871	26×40	4	2.00	1,167
C. W. EATON, Editor and Publisher.						
Record and Bulletin.....	Friday.....Independent	1881	*15×22	8	2.00	11,10
F. W. YOUNG, Editor and Publisher.						
WALPOLE, pop. (twp.) 2,443; NORFOLK CO., pop. 102,142.						
Central Norfolk Democrat.....	Saturday.....Democratic..	1885	26×40	4	2.00	1750
J. D. EMMONS, Editor; NORFOLK PUBLISHING COMPANY.						
Star—see Reporter, Foxboro.						

CIRCULATION: † Publishers' reports. Roman figures—estimated. Bold face—sworn. * Size of page. † County-seat.
 POPULATION: State Census 1885. § Estimated.

	<i>Estab.</i>	<i>Size.</i>	<i>Pages.</i>	<i>Sub.</i>	<i>Circ.</i>
WALTHAM, pop. 14,609; MIDDLESEX Co., pop. 357,311.					
Free Press.....Daily <i>ex. Sun.</i>Republican..	1888	22×30	4	\$3.00	
Free Press.....Friday.....Republican..	1863	*15×22	8	1.50	\$1,500
A. STARBUCK, Editor; SOMERS & STARBUCK, Publishers.					
Record— <i>printed at the office of the</i> } Friday.....Local.....	1876	26×40	4	2.00	835
Journal, Marlboro.....} PRATT BROS., Publishers, Marlboro.					
Tribune..... <i>Evg. ex. Sun.</i>Independent	1882	23×35	4	3.00	\$2,850
E. G. BOND, Editor and Manager; WALTHAM TRIBUNE COMPANY, Publishers.					
WARE, pop. (twp.) 6,003; HAMPSHIRE Co., pop. 48,472.					
Gazette— <i>see Gazette, Barre.</i>					
Standard— <i>see Journal, Palmer.</i>					
Ware River News.....Wednesday.....Local.....	1887	30×44	8	1.50	
R. E. CAPRON, Editor and Publisher.					
WAREHAM, pop. (twp.) 3,254; PLYMOUTH Co., pop. 81,680.					
News— <i>see Gazette, Middleboro.</i>					
Times— <i>prints an edition under</i> } Thursday.....Local.....	1882	30×44	8	1.50	650
<i>name of Onset Bay Times.</i>} M. M. COPELAND, Editor and Publisher.					
WARREN, pop. (twp.) 4,032; WORCESTER Co., pop. 244,039.					
Herald.....Friday.....Local.....	1877	22×30	4	1.50	500
H. M. CONVERSE, Editor; HERALD PRINTING Co., Publishers.					
WATERTOWN, pop. (twp.) 6,238; MIDDLESEX Co., pop. 357,311.					
Enterprise.....Thursday.....Local.....	1879	27×42	4	1.50	\$800
S. S. GLEASON, Editor and Publisher.					
WAYLAND, pop. (twp.) 1,946; MIDDLESEX Co., pop. 357,311.					
Wayland and Cochuatae TWINS— } Wednesday.....Local.....	1886	26×40	4	2.00	200
<i>printed at the office of the Journal,</i> } Marlboro.....} PRATT BROS., Publishers, Marlboro.					
WEBSTER, pop. (twp.) 6,220; WORCESTER Co., pop. 244,039.					
Times.....Friday.....Republican..	1859	30×44	8	1.50	\$1,354
JOHN COET, Editor and Publisher.					
Worcester County News.....Friday.....Independent	1880	30×44	8	1.25	
J. T. MINTER, Editor and Publisher.					
WELLESLEY, pop. (twp.) 3,013; NORFOLK Co., pop. 102,142.					
Advertiser.....Saturday.....Local.....	1874	26×40	8	2.00	500
GEO. W. SOUTHWORTH, Editor and Publisher.					
Courant.....Thursday.....Independent	1883	31×44	8	2.00	650
C. C. HENRY, Editor and Publisher.					
WENHAM, pop. (twp.) 889; ESSEX Co., pop. 263,727.					
American Apiculturist.....Monthly.....Bee-Keeping	1883	*6×9	36	1.00	
PHILIP H. MORANT & Co., Editors and Publishers.					
WESTBORO, pop. (twp.) 4,880; WORCESTER Co., pop. 244,039.					
Chronotype.....Saturday.....Independent	1866	26×40	4	2.00	\$1,050
HOLTON & THURSTON, Editors and Publishers.					
Union— <i>printed at the office of the</i> } Tuesday.....Local.....	1886	26×40	4	2.00	260
Journal, Marlboro.....} PRATT BROS., Publishers, Marlboro.					
WEST BOYLSTON, pop. 2,927; WORCESTER Co., pop. 244,039.					
Enterprise— <i>see Clinton.</i>					
WEST BRIDGEWATER, pop. 1,707; PLYMOUTH Co., pop. 81,680.					
Times.....Saturday.....Independent	1886	24×38	4	1.50	\$200
E. C. LINFIELD, Editor and Publisher.					
WESTFIELD, pop. (twp.) 8,961; HAMPDEN Co., pop. 116,764.					
Times and News-Letter.....Wednesday.....Local.....	1841	28×44	4	1.50	\$1,968
CLARK & STORV, Editors and Publishers.					
Valley Echo.....Saturday.....Independent.	1884	*18×24	8	1.00	\$1,844
HOME NEWSPAPER COMPANY, Publishers.					
WESTFORD, pop. (twp.) 2,193; MIDDLESEX Co., pop. 357,311.					
Gazette— <i>printed at the office of the</i> } Friday.....Local.....	1885	26×40	4	2.00	160
Journal, Marlboro.....} PRATT BROS., Publishers, Marlboro.					
WEST GARDNER, pop. (twp.) 4,988; WORCESTER Co., pop. 244,039.					
Gardner Journal.....Tuesday.....Independent.	1837	31×46	8	1.50	\$1,440
WATERMAN & SON, Editors and Publishers.					
WEST MEDWAY, pop. —; NORFOLK Co., pop. 102,142.					
Gazette— <i>see Gazette, Milford.</i>					
WEST NEWBURY, pop. 1,899; ESSEX Co., pop. 263,727.					
Messenger and Groveland Item.....Bl-wkly (Sat.)...Local.....	1884	24×35	4	.75	\$350
A. N. AMBROSE, Editor and Publisher.					
WEST NEWTON, pop. \$2,700; MIDDLESEX Co., pop. 357,311.					
Newton Transcript.....Saturday.....Independent	1873	23×44	4		1,600
WEST QUINCY, pop. —; NORFOLK Co., pop. 102,142.					
Lamp.....Saturday.....Local.....	1888	22×30	4	.50	
CATHARINE F. & ANNE U. KENT, Editors; LAMP PUBLISHING COMPANY.					

CIRCULATION: † Publishers' reports. Roman figures—estimated. Bold face—sworn. * Size of page. † County-seat.
 POPULATION: State Census 1885. § Estimated.

	<i>Estab.</i>	<i>Size.</i>	<i>Pages.</i>	<i>Sub.</i>	<i>Circ.</i>		
WEYMOUTH, pop. (twp.) 10,740; NORFOLK Co., pop. 102,142.							
Gazette and Braintree Reporter.....Friday.....Independent	1867	28×44	4	\$2.00	\$1,200		
WEYMOUTH GAZETTE PUBLISHING COMPANY; W. M. MARDEN, Manager.							
WHITMAN, pop. —; PLYMOUTH Co., 81,680.							
Reporter.....Friday.....Independent	1885	26×40	4	1.00	\$875		
W. C. GURNEY, Editor and Publisher.							
Times and Plymouth County Courier—see Plymouth County Journal and Abington Herald, Abington.....							
WILLIAMSBURG, pop. 2,044; HAMPSHIRE Co., pop. 48,472.							
News.....Tuesday.....Local.....	1887	*17×24	8	1.00			
HOME NEWSPAPER COMPANY.							
WILLIAMSTOWN, pop. (twp.) 3,729; BERKSHIRE Co., pop. 73,828.							
Williams Literary Monthly.....	{Monthly during } Collegiate ...	1885	*6×9	52	2.50	\$450	
STUDENTS OF WILLIAMS COLLEGE, Editors and Publishers.							
Williams Weekly.....	{Saturday dur. } Collegiate ...	1874	*10×12	24	2.50	\$700	
STUDENTS OF WILLIAMS COLLEGE, Editors and Publishers.							
WINCHENDON, pop. (twp.) 3,872; WORCESTER Co., pop. 244,039.							
Advertiser.....Friday.....Local.....	1884	16×21	4	.80			
ROLLO HALE, Editor and Publisher.							
Courier.....Friday.....Independent	1878	26×40	4	1.50	\$1,000		
NICHOLS & MACK, Editors and Publishers.							
WINCHESTER, pop. (twp.) 4,390; MIDDLESEX Co., pop. 357,811.							
Star.....Saturday.....Local.....	1881	28×44	4	1.50	500		
F. L. & W. E. WHITTIER, Editor and Publisher.							
Times.....Saturday.....Independent	1888	30×44	8	2.00			
GEORGE A. ROBERTS, Editor and Publisher.							
WINTHROP, pop. (twp.) 1,870; SUFFOLK Co., pop. 421,109.							
Gazette.....Saturday.....Local.....	1881	*18×24	8	1.50			
J. H. HARTLEY, Editor and Publisher.							
Visitor.....Friday.....Society.....	1882	24×36	4	1.50	\$500		
Mrs. S. E. COWELL, Editor; S. E. COWELL, Publisher.							
WOBURN, pop. (twp.) 11,750; MIDDLESEX Co., pop. 357,311.							
Advertiser.....Thursday.....Independent	1871	24×36	4	1.50	<i>Decline</i>		
MARK ALLEN, Editor and Publisher.							
Journal.....Friday.....Republican..	1881	26×40	4	2.00	1,350		
GEO. A. HOBBS, Editor and Publisher.							
WORCESTER †, pop. 68,389; WORCESTER Co., pop. 244,039.							
Egis and Gazette (weekly edition of Evening Gazette) (see page 994).....	Saturday... ..	Republican..	1801	*16×22	8	1.50	\$1,000
CHAS. H. DOE & CO., Editors and Publishers.							
Christian—printed at the office of the Journal, Marlboro.....	Tuesday.....	Religious ...	1886	26×40	4	2.00	480
PRATT BROS., Publishers, Marlboro.							
Courier de Worcester (French).....	Tri-weekly	Independent	1880	26×40	4	2.50	
Courier de Worcester (French).....	Friday.....	Independent	1880	26×40	8	1.50	
BELANGER BROS., Editors and Publishers.							
Evening Gazette—see Egis and Gazette (see page 994).....	Evg. ex. Sun.....	Republican..	1843	*16×22	8	8.00	\$7,200
Massachusetts Spy (weekly edition of Spy).....	Friday.....	Republican..	1770	30×48	4	2.00	\$4,300
SPY PUBLISHING COMPANY.							
Messenger.....Saturday.....Catholic.....	1887	21×43	8	1.50			
Jas J. DOYLE, Publisher.							
New England Home Journal.....Saturday	Independent	1882	31×42	8	1.00	\$3,500	
HENRY M. SMITH, Editor; KRISCHNER & LOCKWOOD, Publishers.							
Practical Mechanic.....Monthly.....Mechanical..	1887	*11×15	16	1.00			
F. S. BLANCHARD & Co., Editors and Publishers.							
Scandinavia (Swedish).....Friday.....Republican..	1886	32×48	8	1.50			
SWEDISH PUBLISHING COMPANY; J. FORSTEDT, President.							
Spy—see Massachusetts Spy.....Morn. ex. Sun ...	Republican..	1845	*17×22	8	8.00	\$7,400	
Sunday Telegram (Sunday edition of Telegram).....	Sunday.....	Republican..	1884	30×44	8	2.00	
Telegram.....Morn. ex. Sun.....Republican..	1883	24×35	4	6.00			
TELEGRAM NEWSPAPER COMPANY, Publishers.							
Times.....Evg. ex. Sun.....Democratic..	1879	24×40	4	5.00	\$3,200		
JAMES H. MELLEN, Manager.							
Travailleur (French).....Tues. & Fri.....Independent	1874	24×36	4	2.50	2,600		
A. CHOQUET, Editor; CHARLES LALIME & Co. Publishers.							
WRENTHAM, pop. (twp.) 2,710; NORFOLK Co., pop. 102,142.							
Review—see Reporter, Foxboro.							
Sentinel—see Sentinel, Franklin.							
YARMOUTH PORT, pop. (twp.) 1,856; BARNSTABLE Co., pop. 29,845.							
Cape Cod Item.....Friday.....Local.....	1879	*15×22	8-10	1.50	\$3,000		
GEORGE ORRIS, Editor and Publisher.							
Yarmouth Register.....Saturday.....Ind. Rep.....	1836	29×45	4	2.00	1,400		
C. F. SWIFT & SON, Editors and Publishers.							

CIRCULATION: † Publishers' reports. Roman figures—estimated. Bold face—sworn. * Size of page. † County-seat.
POPULATION: State Census 1885. § Estimated.

MICHIGAN.

Population 1,853,658.....Rep. Plur. in 1884, 3,308

Rep. vote 192,689; Fusion 189,361; Prohib. 18,403.

STATE CAPITAL, LANSING.

There are 84 Counties in Michigan. Newspapers are published in 81.—Cities, towns, and villages in which papers are published number 304, of which 80 designated by a dagger (†) are county-seats.—Of the 634 papers which insert advertisements published in the State, 44 are daily, 2 tri-weekly, 6 semi-weekly, 530 weekly, 6 semi-monthly, 45 monthly, and 1 quarterly.

	<i>Estab.</i>	<i>Size.</i>	<i>Pages.</i>	<i>Sub.</i>	<i>Circ.</i>
ADDISON, pop. 3400; LENAWEЕ Co., pop. 49,584.					
Courier.....Saturday.....Independent	1884	24×36	4	\$1.25	1500
A. J. KEMPTON, Editor and Publisher.					
ADRIAN †, pop. 9,319; LENAWEЕ Co., pop. 49,584.					
College World.....{ Semi-monthly } Collegiate... 1885		*8×10	14	1.00	1400
WORLD PUBLISHING COMPANY, Editors and Publishers.					
Lance.....Thursday.....Prohibition.. 1886		26×40	8	1.50	
N. P. BROWN & D. W. GRANDON, Editors and Publishers.					
Press.....Friday.....Democratic.. 1873		30×44	8	1.50	1,800
W. STEARNS, Editor and Publisher.					
Times and Expositor.....Evg. ex. Sun.....Republican.. 1865		24×35	4	6.00	1,184
Times and Expositor.....Friday.....Republican.. 1865		*18×24	8	1.50	1,944
TOM. S. APPELGATE, Editor and Publisher.					
ALBION, pop. 3,167; CALHOUN Co., pop. 41,585.					
Mirror.....Friday.....Democratic.. 1856		30×44	8	1.50	625
L. W. COLE, Editor and Publisher.					
Pleiad.....{ Monthly during } Collegiate... 1883		*8×11	20	1.00	1325
STUDENTS OF ALBION COLLEGE, Editors and Publishers.					
Recorder.....Saturday.....Republican.. 1868		30×44	8	1.50	1,368
R. L. WARREN & E. B. BISSELL, Editors and Publishers.					
ALLEGAN †, pop. 2,638; ALLEGAN Co., pop. 38,666.					
Democrat.....Wednesday.....Democratic.. 1868		30×44	8	1.50	1,392
RYAN & SON, Editors and Publishers.					
Gazette.....Saturday.....Republican.. 1882		30×44	8	1.50	1,250
EDWY C. REID, Editor and Publisher.					
Journal and Tribune.....(see page 1063). Friday.....Republican.. 1856		30×44	8	1.50	1,768
D. C. HENDERSON, & F. T. WARD, Publishers.					
Record.....(see page 1000).....Thursday.....Democratic.. 1887		24×36	4	1.00	
NEWARK & BASSETT, Editors and Publishers.					
ALMA, pop. 1,167; GRATIOT Co., pop. 25,049.					
Record.....Friday.....Local..... 1879		22×30	4	1.25	750
C. F. BROWN, Editor and Publisher.					
ALMONT, pop. 807; LAFEE Co., pop. 30,057.					
Herald.....Thursday.....Republican.. 1875		24×35	4	1.00	132
A. H. PATTERSON, Editor and Publisher.					
ALPENA †, pop. 12,300; ALPENA Co., pop. 15,500.					
Argus.....Wednesday.....Democratic.. 1871		26×40	4	1.00	970
J. C. VIALI, Editor and Publisher.					
Labor Journal.....Friday.....Independent. 1883		26×40	8	1.00	
JAMES COLLINS, Editor and Publisher.					
Pioneer.....Friday.....Republican.. 1865		26×40	4	1.50	176
FRED. N. FLETCHER, Editor and Publisher.					
ANN ARBOR †, pop. 7,912; WASHTENAW Co., pop. 41,694.					
American Meteorological Journal... Monthly... Scientific... 1884		*6×8	48	2.00	
MARK W. HARRINGTON, A. M., Editor; AMERICAN METEOROLOGICAL JOURNAL Co., Pubs.					
Argus.....Friday.....Democratic.. 1885		*15×22	8	1.00	1,750
BEAKES & MORTON, Editors and Publishers.					
Bulletin.....Monthly.....Undenom.... 1879		*6×9	24	.50	1450
STUDENTS' CHRISTIAN ASSOCIATION, Editors and Publishers.					
Chronicle.....{ Weekly during } Collegiate... 1867		*8×11	16	2.00	1600
STUDENTS OF THE UNIVERSITY OF MICHIGAN, Editors and Publishers.					
Courier.....Wednesday.....Republican.. 1862		26×40	4	1.00	1,872
JUNIUS E. BEAL, Editor and Publisher.					
Democrat.....Friday.....Democratic.. 1878		26×40	4	1.00	945
H. E. H. BOWER, Editor; JOHN L. BURLEIGH, Publisher.					

CIRCULATION: † Publishers' reports. Roman figures—estimated. Bold face—sworn. * Size of page. † County-seat.
POPULATION: State Census 1885. § Estimated.

			<i>Estab.</i>	<i>Size.</i>	<i>Pages.</i>	<i>Sub.</i>	<i>Circ.</i>
ANN ARBOR † (Continued)							
Medical Advance.....	Monthly.....	Medical.....	1873	8vo	96	\$3.00	4,250
H. C. ALLEN, M. D., Editor and Publisher.							
Medical Counselor and Michigan } Journal of Homeopathy.....	Monthly.....	Homeopathic	1877	*6×9	48	2.00	‡2,100
D. A. McLACHLAN, M. D., Editor; MEDICAL COUNSELOR PUBLISHING COMPANY.							
Michigan Argonaut.....	{ Saturday dur. College year }	Collegiate...	1882	*9×12	16	2.00	‡575
Physician and Surgeon.....	Monthly.....	Med. & Surg.	1879	*6×9	84	2.00	2,000
GEORGE A. HENDRICKS, M. D., Editor; JOHN WILLIAM KEATING, Publisher.							
Register.....	Thursday.....	Republican..	1872	31×44	8	1.15	‡1,875
KITTRIDGE & HOLMES, Editors and Publishers.							
Unitarian.....	Monthly.....	Unitarian...	1886	*6×9	48	1.00	‡5,900
J. T. SUNDERLAND, Editor and Publisher.							
Washtenaw Post (German).....	Thursday.....	Independent	1879	30×45	4	1.50	‡1,800
LOUIS J. LIESEMER, Editor and Publisher.							
ASHLEY, pop. —; GRATIOT Co., pop. 25,049.							
Argus.....	Thursday.....	Local.....	1887	24×35	4	1.00	‡192
WM. C. BRIGGS, Editor; BRIGGS & BISHOP, Publishers.							
ATHENS, pop. (twp.) 1,427; CALHOUN Co., pop. 41,585.							
Times.....	Saturday.....	Independent	1883	22×30	4	1.00	‡546
L. H. LOVE, Editor and Publisher.							
ATLANTA, pop. —; MONTMORENCY Co., pop. 2,000.							
Tribune.....	Wednesday.....	Republican..	1886	30×44	8	1.00	‡500
ALFRED J. WEST, JR., Editor and Publisher.							
AUGUSTA, pop. 487; KALAMAZOO Co., pop. 35,281.							
Chronicle.....	Thursday.....	Independent.	1887	30×44	8	1.00	
J. A. CAIRNS & N. SLAWSON, Editors and Publishers.							
AU SABLE, pop. 2,291; IOSCO Co., pop. §11,300.							
Iosco Democrat.....	Saturday.....	Democratic..	1887	24×35	4	1.00	‡600
IOSCO DEMOCRAT PUBLISHING COMPANY.							
Lakeside Monitor—dated at Oscoda, also.....	{ Saturday }	Independent	1884	26×40	8	1.50	‡1,000
W. M. FEATHERLY, Editor and Publisher.							
AU TRAIN †, pop. §300; ALGER Co., pop. §2,000.							
Alger County Alpha.....	Friday.....	Independent	1886	26×40	8	1.50	‡500
R. H. WRIGHT, Editor and Publisher.							
Alger County Republican.....	Saturday.....	Republican..	1888	30×44	8	1.50	
E. T. MCGRAW, Editor and Publisher.							
BAD AXE †, pop. §750; HURON Co., pop. 24,521.							
Democrat.....	Friday.....	Democratic..	1884	26×40	8	1.00	‡1,068
J. T. RORICK, Editor and Publisher.							
Huron Tribune.....	Friday.....	Republican..	1876	30×44	8	1.00	‡944
JOHN MAYWOOD, Editor and Publisher.							
BALDWIN †, pop. §300; LAKE Co., pop. 7,539.							
Lake County Star.....	Thursday.....	Republican..	1873	26×40	4	1.50	‡350
CHARLES K. RADCLIFFE, Editor and Publisher.							
BANCROFT, pop. 626; SHIAWASSEE Co., pop. 28,078.							
Advertiser.....	Friday.....	Local.....	1881	24×35	4	1.00	‡552
O. T. ALLEN, Editor and Publisher.							
BANGOR, pop. 947; VAN BUREN Co., pop. 30,341.							
Reflector.....	Friday.....	Republican..	1874	26×40	8	1.50	‡720
C. C. PHILLIPS, Editor and Publisher.							
Van Buren County Democrat.....	Friday.....	Democratic..	1885	26×40	4	1.00	‡400
JAMES G. JENNINGS, Editor and Publisher.							
West Michigan Advance.....	Thursday.....	Independent	1881	31×44	8	1.25	‡650
L. S. RUSSELL, Editor and Publisher.							
BATTLE CREEK, pop. 10,051; CALHOUN Co., pop. 41,585.							
Advent Review and Sabbath Herald.....	Tuesday.....	7th day Ad't.	1850	*11×16	16	2.00	<i>No advts</i>
URIAH SMITH, Editor; SEVENTH DAY ADVENTIST PUBLISHING ASSOCIATION.							
Game Fanciers' Journal.....	Monthly.....	Poultry.....	1879	*9×12	12	.50	‡1,500
F. H. GRAY, Editor and Publisher.							
Good Health.....	Monthly.....	Sanitary.....	1866	*7×10	40	1.00	
J. H. KELLOGG, M. D., Editor; GOOD HEALTH PUBLISHING COMPANY.							
Herold der Wahrheit und Pro- phetischer Erklærer (German).....	{ Semi-monthly... 7th day Ad't. }		1879	*10×14	16	1.00	<i>No advts</i>
SEVENTH DAY ADVENTIST INTERNATIONAL TRACT SOCIETY.							
Journal.....	Evg. ex. Sun.....	Republican..	1872	23×34	4	6.00	‡1,008
Journal.....	Wednesday.....	Republican..	1851	*17×23	8	1.50	‡1,800
GEO. WILLARD, Editor and Publisher.							
Michigan Poultry Breeder.....	Monthly.....	Poultry.....	1886	*9×12	20	.50	‡1,000
G. S. BARNES, Editor and Publisher.							
Moon.....	Evg. ex. Sun.....	Independent	1878	*13×20	8	6.00	‡1,725
Moon.....	Saturday.....	Independent	1881	*13×20	8	1.50	‡2,150
MARTIN E. BROWN, Editor and Publisher.							
Sandhedens Tidende (Danish-Norw.).....	Semi-monthly... 7th day Ad't.		1872	*8×11	16	1.00	‡2,500
FRED. JENSEN, Editor; REVIEW AND HERALD PUBLISHING ASSOCIATION.							
Sanningens Harold (Swedish).....	Semi-monthly... 7th day Ad't.		1874	*8×11	16	1.00	‡2,500
A. SWEDBERG, Editor; REVIEW AND HERALD PUBLISHING ASSOCIATION.							
Sunday Morning Call.....	Sunday.....	Society.....	1884	25×38	8	2.00	‡1,200
W. F. BAXTER, Editor and Publisher.							
Youth's Instructor.....	Wednesday.....	7th day Ad't.	1853	12×16	4	.75	
SEVENTH DAY ADVENTIST PUBLISHING ASSOCIATION.							

CIRCULATION: † Publishers' reports. Roman figures—estimated. Bold face—sworn. * Size of page. † County-seat.
POPULATION: State Census 1885. § Estimated.

	<i>Estab</i>	<i>Size</i>	<i>Pages</i>	<i>Sub.</i>	<i>Circ</i>
BAY CITY †, pop. \$81,000; BAY Co., pop. 51,221.					
Evening Press.....	Evg. ex. Sun.....	Independent	1879	30×40	8 \$5.00 †2,850
A. McMILLAN & Co., Editors and Publishers.					
Michigan Frete Presse (German).....	Thursday.....	Independent	1878	30×44	8 2.00 1,300
ED. BAUMHEIER, Publisher.					
Patriote (French).....	Thursday.....	Independent	1879	26×40	4 1.50 †2,500
H. A. PACAUD, Editor and Publisher.					
Tribune.....	Morn. ex. Mon.....	Republican..	1873	*16×21	8 6.00 1,872
Tribune.....	Thursday.....	Republican..	1869	*16×21	8 1.00 2,100
S. J. TOMLINSON, Editor and Publisher.					
BELDING, pop. \$1,000; IONIA Co., pop. 32,559.					
Star.....	Thursday.....	Local.....	1883	24×35	4 1.00 †400
WIERS & GEARY, Editors and Publishers.					
BELLAIRE †, pop. \$500; ANTRIM Co., pop. 8,761.					
Breeze....	Thursday.....	Republican..	1882	26×40	8 1.50 500
ALBERT S. ABBOTT, Editor and Publisher.					
BELLEVILLE, pop. \$300; WAYNE Co., pop. 188,966.					
Enterprise.....	Wednesday.....	Local.....	1886	26×40	8 1.00 †600
A. E. SMITH, Editor and Publisher.					
BELLEVUE, pop. 736; EATON Co., pop. 31,802.					
Gazette.....	Thursday.....	Independent	1870	24×36	4 1.00 †850
GEO. W. FERRY, Editor and Publisher.					
BENTON HARBOR, pop. 1,388; BERRIEN Co., pop. 37,776.					
Argus.....	Saturday.....	Democratic..	1887	26×40	8 1.50
A. H. POTTER, Editor and Publisher.					
Palladium.....	Evg. ex. Sun.....	Republican..	1886	*15×22	6 4.50 †650
Palladium.....	Friday.....	Republican..	1868	*15×22	12 1.50 †1,650
GILSON & HOBBS, Editors and Publishers.					
BERRIEN SPRINGS †, pop. 732; BERRIEN Co., pop. 37,776.					
Berrien County Journal.....	Friday.....	Democratic..	1874	26×40	4 1.50 †768
WILKINSON & HOWE, Editors and Publishers.					
Era.....	Wednesday.....	Republican..	1876	26×40	4 1.50 †1,054
FRED McOMBER, Editor and Publisher.					
BESSEMER †, pop. \$3,000; GOGEBIC Co., pop. \$10,000.					
Gogebic Iron Spirit.....	Saturday.....		1887	30×44	8 2.00
WILLIAM H. DOYLE & W. E. HANNAFORD, Editors and Publishers.					
Pick and Axe.....	Saturday.....	Rep. & Mining	1885	30×44	8 2.00 †605
J. J. SIMPSON, Editor and Publisher.					
BIG RAPIDS †, pop. \$7,000; MECOSTA Co., pop. \$27,000.					
Charlie's Wide Awake (printed for free distribution).....	Friday.....	Republican..	1876	20×26	4
CHARLES E. RAFFER, Editor and Publisher.					
Current.....	Wednesday.....	Republican..	1879	30×44	8 1.50 †885
H. M. TRUSSELL, Editor and Publisher.					
Herald.....	Friday.....	Democratic..	1876	*15×22	8 1.50 900
WM. P. NISBETT, Editor and Publisher.					
North Side Enterprise.....	Tuesday.....	Local.....	1887	20×26	4 .50
J. HENRY GERLS, Editor and Publisher.					
Pioneer.....	Evg. ex. Sun.....	Republican..	1881	22×30	4 4.00 †700
Pioneer.....	Thursday.....	Republican..	1862	36×48	8 1.50 †900
GAY & BARROWS, Editors and Publishers.					
BIRMINGHAM, pop. 839; OAKLAND Co., pop. 41,100.					
Eccentric.....	Thursday.....	Independent	1876	26×40	4 1.00 1,000
WHITEHEAD & MITCHELL, Editors and Publishers.					
BLISSFIELD, pop. 1,196; LENA WEE Co., pop. 49,584.					
Advance.....	Friday.....	Independent	1874	26×40	4 1.25 †825
F. W. SAMSEN, Editor and Publisher.					
BLOOMINGDALE, pop. 391; VAN BUREN Co., pop. 30,341.					
Leader.....	Friday.....	Local.....	1881	20×26	4 1.00 350
C. F. SMITH, Editor and Publisher.					
BOYNE CITY †, pop. \$600; CHARLEVOIX Co., pop. 9,275.					
Citizen.....	Friday.....	Republican..	1881	22×32	4 1.00 †540
T. R. CHAPIN, Editor and Publisher.					
Michigan Poultry Keeper.....	Monthly.....	Poultry.....	1887	*6×9	24 .50 †600
J. L. CAMPBELL, Editor; CHAPIN & CAMPBELL, Publishers.					
BRIGHTON, pop. 855; LIVINGSTON Co., pop. 21,568.					
Argus.....	Wednesday.....	Independent	1880	26×40	8 1.00 820
C. E. PLACEWAY, Editor and Publisher.					
Citizen.....	Friday.....	Independent	1871	26×40	8 1.00 †890
J. & L. J. PATTERSON, Editors and Publishers.					
BRITTON, pop., \$250; LENA WEE Co., pop. 49,584.					
Eagle.....	Thursday.....		1887	22×30	4 1.00
M. S. HENDERSHOT, Editor and Publisher.					
BROCKWAY CENTRE, pop. \$750; ST CLAIR Co., pop. 46,783.					
Expositor.....	Thursday.....	Independent	1882	*15×22	8 1.00 †650
JAMES A. MENZIES, Editor and Publisher.					
BRONSON, pop. 823; BRANCH Co., pop. 27,661.					
Journal.....	Friday.....	Independent	1881	26×40	4 1.25 †750
C. W. OWEN, Editor and Publisher.					

CIRCULATION: † Publishers' reports. Roman figures—estimated. Bold face—sworn. * Size of page. † County-seat.
POPULATION: State Census 1885. § Estimated.

	<i>Estab.</i>	<i>Size.</i>	<i>Pages.</i>	<i>Sub.</i>	<i>Circ.</i>
BROOKLYN, pop. 607; JACKSON CO., pop. 45,232.					
Exponent.....	Thursday.....	Independent	1881	24×36 4	\$1.25 800
Mrs. ETHELYN CLOUGH, Editor and Publisher.					
BUCHANAN, pop. 2,070; BERRIEN Co., pop. 37,776.					
Enterprise.....	Wednesday.....	Democratic..	1888	30×44 8	1.50
O. E. ALESHIRE, Editor and Publisher.					
Michigan Independent and Reporter.....	Thursday.....	Independent	1879	26×40 4	1.50 1,200
J. R. HILL, Editor and Publisher.					
Record.....	Thursday.....	Republican..	1867	28×41 4	1.50 1,025
JOHN G. HOLMES, Editor and Publisher.					
BURLINGTON, pop. 304; CALHOUN Co., pop. 41,585.					
Echo.....	Saturday.....	Independent	1882	26×40 8	1.00 4500
RANDALL & ROBINSON, Editors and Publishers.					
BURR OAK, pop. 753; ST. JOSEPH Co., pop. 26,277.					
Acorn.....	Thursday.....	Local.....	1882	26×40 4	1.00 480
EDWIN P. BATES, Editor and Publisher.					
Gazette—see <i>St. Joseph Co. Republican, Centreville.</i>					
Times—see <i>Journal, Sturgis.</i>					
BYRON, pop. 332; SHIAWASSEE Co., pop. 28,078.					
Herald.....	Friday.....	Neutral.....	1885	22×30 4	1.00 4500
JAS. SLEETH, Editor and Publisher.					
CADILLAC †, pop. \$5,000; WEXFORD Co., pop. \$11,400.					
Michigan State Democrat.....	Friday.....	Democratic..	1882	35×43 8	1.50 1800
M. T. WOODRUFF, Editor and Publisher.					
News and Express.....	Thursday.....	Republican..	1871	*17×24 8	1.50 1960
PERRY F. POWERS, Editor and Publisher.					
CALEDONIA, pop. \$500; KENT Co., pop. \$100,000.					
News.....	Friday.....	Local.....	1885	24×35 4	1.00 1600
J. W. SAUNDERS, Editor and Publisher.					
CALUMET, pop. —; HOUGHTON Co., pop. 26,146.					
Amerikan Suomalainen Lehti (Fin).....	Wednesday.....	Republican..	1879	23×30 4	2.00 1650
ALEX. LEINONEN, Editor and Publisher.					
News.....	Friday.....	Local.....	1881	26×40 4	2.00 1,097
FRED. MACKENZIE, Editor and Publisher.					
CAPAC, pop. 486; ST. CLAIR Co., pop. 46,783.					
Journal.....	Wednesday.....	Local.....	1887	24×36 4	1.00
NOBLE HUNTER & C. C. PRAKER, Editors; JOURNAL PUBLISHING COMPANY.					
CARLETON, pop. —; MONROE Co., pop. 33,353.					
Herald—see <i>Herald, Wyandotte.</i>					
CARO †, pop. 1,800; TUSCOLA Co., pop. 30,726.					
Democrat.....	Friday.....	Democratic..	1880	30×44 8	1.50 1,512
KEITH & SLOCUM, Editors and Publishers.					
Tuscola County Advertiser.....	Saturday.....	Republican..	1868	30×44 8	1.50 1,468
FRED SLOCUM, Editor and Publisher.					
CARSON CITY, pop. 729; MONTCALM Co., pop. 35,356.					
Gazette.....	Friday.....	Neutral... ..	1880	28×44 16	1.00 900
CHARLES G. BAILEY, Editor and Publisher.					
CARSONVILLE, pop. \$400; SANILAC Co., pop. 29,583.					
Morning Tribune.....	Saturday.....	Local.....	1887	26×40 8	1.00 400
THOS. OLDFIELD, Editor and Publisher.					
CASEVILLE, pop. 1,223; HURON Co., pop. 24,521.					
School Journal.....	Monthly.....	Educational..	1885	*8×11 16	1.00
W. D. MACQUISTEN & M. MEDDAUGH, Editors and Publishers.					
CASNOVIA, pop. 215; KENT Co., pop. \$100,000.					
Herald.....	Friday.....	Independent	1878	24×36 4	1.00 1624
F. E. ACKERMAN, Editor and Publisher.					
CASS CITY, pop. 826; TUSCOLA Co., pop. 30,726.					
Enterprise.....	Thursday.....	Republican..	1881	30×44 8	.75 1787
ROBERT S. TOLAND, Editor and Publisher.					
CASSOPOLIS †, pop. 1,051; CASS Co., pop. 21,202.					
National Democrat.....	Thursday.....	Democratic..	1850	26×40 8	1.50 1960
C. C. ALLISON, Editor and Publisher.					
Vigilant.....	Thursday.....	Republican..	1872	26×40 8	1.50 650
ARTHUR E. BAILEY, Editor; JAS. M. SHEPARD, Publisher.					
CEDAR SPRINGS, pop. 1,023; KENT Co., pop. \$100,000.					
Clipper.....	Wednesday.....	Republican..	1879	30×44 8	1.50 11,368
L. MCKNIGHT SELLERS, Editor and Publisher.					
CENTREVILLE †, pop. 822; ST. JOSEPH Co., pop. 26,277.					
St. Joseph County Republican (prints editions under the names of Gazette, Burr Oak; Enterprise, Colon; Tribune, Mendon; and Herald, Nottawa).....	Saturday.....	Republican..	1869	26×40 4	1.50 973
CHAS. F. GEE, Editor and Publisher.					
Times.....	Friday.....	Independent	1885	26×40 8	1.25 1890
WILL A. AKEY, Editor and Publisher.					

CIRCULATION: † Publishers' reports. Roman figures—estimated. Bold face—sworn. * Size of page. † County-seat.
POPULATION: State Census 1885. § Estimated.

	<i>Estab.</i>	<i>Size.</i>	<i>Pages.</i>	<i>Sub.</i>	<i>Circ.</i>
CHARLEVOIX, pop. 1,186; CHARLEVOIX Co., pop. 9,275.					
Journal.....Thursday.....Democratic..	1883	31×44	8	\$1.50	1561
CHARLES J. STRANG, Editor and Publisher.					
Sentinel.....Wednesday.....Republican..	1869	36×48	8	1.50	850
WILLARD A. SMITH & ED. F. PARMELEE, Editors and Publishers.					
CHARLOTTE †, pop. 3,595; EATON Co., pop. 31,802.					
Leader.....Thursday.....Democratic..	1855	35×48	8	1.50	11,575
BRYAN BROS., Editors and Publishers.					
Prohibitionist.....Friday.....Prohibition..	1883	30×44	8	1.00	
D. P. SAGENDORPE, Editor and Publisher.					
Republican.....Friday.....Republican..	1854	30×44	8	1.00	12,100
AINGER & BAXTER, Editors and Publishers.					
Tribune.....Wednesday.....Republican..	1887	30×44	8	1.00	
PERRY, POTTER & PATTISON, Editors and Publishers.					
CHASE, pop. 1,019; LAKE Co., pop. 7,539.					
Eclipse.....Friday.....Republican..	1882	24×36	4	1.00	1670
Mrs. OVIATT, Editor and Publisher.					
CHEBOYGAN †, pop. 3,716; CHEBOYGAN Co., pop. 9,946.					
Democrat.....Thursday.....Democratic..	1880	30×44	8	1.50	1,000
EDWARD FORSYTH, Editor and Publisher.					
News.....Wednesday.....Independent	1883	30×44	8	1.00	1700
B. H. SMYTH, Publisher.					
Tribune.....Thursday.....Republican..	1875	*13×20	8-12	1.50	1880
C. S. RAMSAY, Editor and Publisher.					
CHELSEA, pop. 1,281; WASHTENAW Co., pop. 41,694.					
Herald.....Thursday.....Independent	1871	24×36	4	1.00	500
A. ALLISON, Editor and Publisher.					
CHESANING, pop. 2,272; SAGINAW Co., pop. 74,795.					
Argus.....Wed. & Sat.....Independent	1872	26×40	8	1.25	650
W. MILLER, Editor and Publisher.					
Monitor.....Friday.....Local.....	1887	22×30	4	.75	
F. M. LEECH, Editor and Publisher.					
School Journal.....Monthly.....Educational..	1885	*8×11	16	.75	11,000
Mrs. W. MILLER, Editor.					
CLARE, pop. 780; CLARE Co., pop. 5,549.					
Democrat.....Friday.....Democratic..	1884	26×40	8	1.50	565
M. D. EATON, Editor and Publisher.					
Press.....Friday.....Republican..	1878	26×40	8	1.50	650
D. E. ALWARD, Editor and Publisher.					
CLAYTON, pop. 402; LENAWE Co., pop. 49,584.					
Journal.....Thursday.....Independent	1887	26×40	8	1.00	
E. D. FOSTER, Editor; S. H. FOSTER & SON, Publishers.					
CLINTON, pop. 843; LENAWE Co., pop. 49,584.					
Local.....Thursday.....Local.....	1884	18×24	4	.75	350
MAT D. BLOSSER, Publisher.					
CLIO, pop. 465; GENESEE Co., pop. 33,776.					
Star.....Thursday.....Independent	1880	22×35	4	1.00	775
T. W. SMITHSON & Co., Editors and Publishers.					
COLDWATER †, pop. 5,099; BRANCH Co., pop. 27,661.					
Courier.....Saturday.....Republican..	1882	40×52	8	1.00	12,925
FOSTER & MOORE, Editors and Publishers.					
Republican.....Tues. & Fri.....Republican..	1866	24×36	4	2.00	11,000
Republican.....Wednesday.....Republican..	1884	24×36	4	1.00	1500
A. J. ALDRICH & Co., Editors and Publishers.					
Sun.....Thursday.....Independent	1882	28×44	4	1.00	11,618
W. C. BAILEY, Editor and Publisher.					
Townsend's Sunday Life.....Sunday.....Independent.	1887	16×40	8	1.50	
FREDERIC M. TOWNSEND, Editor and Publisher.					
COLEMAN, pop. 1750; MIDLAND Co., pop. 110,000.					
Advocate.....Saturday.....Republican..	1883	24×35	4	1.25	560
FRANK M. DEANE, Editor and Publisher.					
COLOMA, pop. —; BERRIEN Co., pop. 37,776.					
Courier.....Friday.....Independent.	1886	24×35	4	1.00	1324
Mrs. ROBERT F. BUELL, Editor and Publisher.					
COLON, pop. (twp.) 1,551; ST. JOSEPH Co., pop. 26,277.					
Express.....Friday.....Independent	1886	24×36	4	1.25	1720
J. J. FIRESTONE, Editor and Publisher.					
Enterprise—see St. Joseph Co. Republican, Centreville.					
COLUMBLAVILLE, pop. 541; LAPEER Co., pop. 30,057.					
New Era.....Saturday.....Independent	1885	26×44	4	1.00	672
GEORGE S. STANLEY, Editor and Publisher.					
CONCORD, pop. 568; JACKSON Co., pop. 45,232.					
Our Home Enterprise.....Thursday.....Neutral.....	1879	26×40	8	1.00	700
GARRIE J. DUNK, Editor and Publisher.					
CONSTANTINE, pop. 1,398; ST. JOSEPH Co., pop. 26,277.					
St. Joseph County Advertiser.....Thursday.....Republican..	1845	*18×24	8	2.00	1,375
LEVI T. HULL, Editor and Publisher.					
COOPERSVILLE, pop. 645; OTTAWA Co., pop. 36,225.					
Observer.....Friday.....Independent	1880	24×34	4	1.00	1960
W. G. BARNES, Editor and Publisher.					

CIRCULATION: † Publishers' reports. Roman figures—estimated. Bold face—sworn. * Size of page. † County-seat.
 POPULATION: State Census 1885. § Estimated.

	<i>Estab.</i>	<i>Size.</i>	<i>Pages.</i>	<i>Sub.</i>	<i>Circ.</i>
CORUNNA †, pop. 1,451; SHIAWASSEE Co., pop. 28,078.					
Independent.....	Friday	Independent	1884	26×40	8 \$.75 1,445
J. F. BRAMWELL, Editor and Publisher.					
Journal.....	Thursday	Republican..	1880	24×36	8 1.00 1500
E. U. GORSUCH, Editor and Publisher.					
CROSWELL, pop. 526; SANILAC Co., pop. 29,583.					
Democrat.....	Friday	Democratic..	1880	26×40	8 1.50 504
WILFORD MACKLEM, Editor and Publisher.					
CRYSTAL FALLS, pop. 33,000; IRON Co., pop. 56,000.					
Diamond Drill.....	Saturday	Min'g & Loc'l.	1887	26×40	8 2.00
C. M. ATKINSON, Editor and Publisher.					
DANSVILLE, pop. 430; INGHAM Co., pop. 34,939.					
Herald.....	Thursday	Independent	1886	24×35	4 1.00 1480
E. F. GAYLORD, Editor and Publisher.					
DECATUR, pop. 1,280; VAN BUREN Co., pop. 30,341.					
Republican.....	Wednesday	Republican..	1867	26×40	4 1.50 1,000
A. B. JOHNSON, Editor and Publisher.					
DETROIT †, pop. 175,000; WAYNE Co., pop. 188,966.					
Abend Post (German)—see <i>Fam-</i>	Evg. <i>ex. Sun.</i> and Sun. Morn.	Republican..	1866	27×39	4 7.20 15,600
<i>lien Blaetter</i>					
Advance.....	Saturday	Labor.....	1884	24×36	4 1.00
MICHIGAN CO-OPERATIVE PUBLISHING ASSOCIATION, 46 Larned St. West.					
American Lancet.....	Monthly	Medical.....	1866	*7×11	40 2.00 11,000
LEARTUS CONNOR, M. D., Editor; GEO. S. DAVIS, Publisher, P. O. Box 470.					
American Observer (Orchard Lake).....	Monthly	Homoeopath.	1864	*6×9	48 1.50 1,000
E. A. LODGE, M. D., Editor and Publisher, Orchard Lake.					
American Pharmacist.....	Monthly	Pharmaceut.	1885	*8×11	40 1.00
CHARLES WRIGHT, Publisher, 15 Jefferson Ave.					
American Stove and Hardware	Monthly	Trade.....	1886	*10×14	16 1.00
Monthly.....					
J. E. TURNER, Editor and Publisher, 45 Congress St., West.					
Arme Teufel (German).....	Saturday		1884	21×23	8 2.50
REITZEL & GOETTMAN, Editors and Publishers, 6 Lafayette St.					
Beacon.....	Thursday	Congregatnl.	1884	24×36	4 1.00 13,000
JOHN P. SANDERSON, Editor and Publisher, 264 Woodward Avenue.					
Center.....	Thursday	Prohibition..	1884	24×36	4 1.00 12,500
FRANK B. CRESSEY, Editor and Publisher, 264 Woodward Avenue.					
Christian Herald.....	Thursday	Baptist.....	1870	*17×24	8 2.00 14,500
L. H. TROWBRIDGE, Publisher, 264 Woodward Avenue.					
Commercial Advertiser and Michi-	Thursday	Independent	1861	*17×23	8 1.50 25,000
gan Home Journal.....					
WILLIAM E. JOHNSON, Ed.; COMMERCIAL ADVERTISER PUBLISHING CO., 11 Rowland St.					
Courier.....	Saturday	Ind. Rep. ...	1870	35×45	8 1.00 113,450
WM. J. H. TRAYNOR, Editor and Publisher, 49, 51 and 53 Larned St. West.					
Druggists' Bulletin.....	Monthly	Pharmaceut.	1887	*9×11	32 1.00
B. W. PALMER, M. D., Editor; GEO. S. DAVIS, Publisher, P. O. Box, 470.					
Echo (<i>weekly edition of Evening News</i>).....	Wednesday	Independent	1878	*16×23	8 1.00 7,500
EVENING NEWS ASSOCIATION, 65, 67 and 69 Shelby St.					
Evening News... (<i>see page 1011</i>).....	Evg. <i>ex. Sun.</i> and Sun. Morn.	Independent	1873	24×36	4 5.00 30,000
Familien Blaetter (German) (<i>weekly</i>	Wednesday	Republican..	1854	34×48	8 2.50 19,200
<i>edition of Abend Post</i>).....					
HEINRICH BINDER, Editor; AUGUST MARXHAUSEN, Publisher, 10 and 12 Larned St.					
Freemason.....	Saturday	Masonic.....	1884	*9×12	16 1.50 3,000
CHARLES LA TOUR, Editor; LA TOUR & Co., Publishers, 46 Larned St., West.					
Free Press } ... (<i>see page 1049</i>)... {	Morning	Democratic..	1885	*18×22	8 7.00 120,600
Free Press } {	Sunday	Democratic..		*18×22	20 2.00 129,500
Free Press } {	Thursday	Family.....	1826	*18×22	8-10 1.00 1123,000
DETROIT FREE PRESS COMPANY, Editors and Publishers.					
Grocer and Trade Reporter.....	Thursday	Trade.....	1886	*11×13	20 1.00 13,200
LINK S. ROGERS, Editor; JOHN H. BROWNELL, Manager, 68 Congress St., West.					
Index.....	Monday	Commercial	1878	*11×16	8 .75 12,200
T. J. CROWE, Editor and Publisher, 93 Michigan Avenue.					
Index Medicus.....	Monthly	Medical.....	1879	*7×10	60 10.00 11,000
DRS. J. S. BILLINGS & ROBERT FLETCHER, Editors; GEO. S. DAVIS, Publisher, P. O. Box, 470.					
Indicator.....	Monthly	Insurance ...	1882	*9×12	24 2.00 15,683
LEAVENWORTH & BURR PUBLISHING CO.; F. H. LEAVENWORTH, Mgr., 39 to 41 McGraw Building.					
International Masonic Review.....	Monthly	Masonic.....	1885	*6×9	44 1.50
MASONIC PUBLISHING COMPANY, 39 Seitz Block.					
Journal.....	Evg. <i>ex. Sun.</i> Saturday edition.....	Independent	1883	24×36	4 5.00 120,000
DETROIT JOURNAL CO., Publishers; WM. H. BREARLEY, President.					
Lamp of Life.....	Monthly	Independent	1882	22×30	4 .25 13,000
J. H. POTTS, D. D., Editor; METHODIST PUBLISHING COMPANY, 189 Woodward Avenue.					
Leonard's Illustrated Medical	Quarterly	Medical.....	1879	*11×16	16 .50 110,000
Journal.....					
C. H. LEONARD, A. M., M. D., Editor; ILLUSTRATED MEDICAL JOURNAL CO., Pubs., 18 John R St.					
Medical Age.....	Semi-monthly	Medical.....	1878	*7×10	24 1.00 15,000
JOHN J. MULHERON, M. D., Editor; GEORGE S. DAVIS, Publisher, P. O. Box 470.					

CIRCULATION: † Publishers' reports. Roman figures—estimated. Bold face—sworn. * Size of page. † County-seat.
POPULATION: State Census 1885. § Estimated.

DETROIT†, (Continued)			<i>Etab.</i>	<i>Size.</i>	<i>Pages.</i>	<i>Sub.</i>	<i>Circ.</i>
Michigan A. O. U. W. Herald.....	Monthly.....	A. O. U. W....	1878	*11×16	8	\$.50	43,991
W. WARNE WILSON, Editor and Publisher, 143 Griswold St.							
Michigan Catholic.....	Thursday.....	Catholic.....	1879	*17×23	8	2.00	48,491
WM. H. HUGHES & JOHN HYDE, Eds.; WM. H. HUGHES, Publisher, 11 Rowland St.							
Michigan Christian Advocate.....	Saturday.....	Methodist.....	1875	*15×22	8	1.50	14,006
JAMES H. POTTS, Editor; METHODIST PUBLISHING COMPANY, Pubs. 189 Woodward Avenue.							
Michigan Churchman.....	Saturday.....	Episcopal.....	1883	*14×20	8	2.00	
REV. G. MOTT WILLIAMS, Editor; JOHN H. BROWNELL, Publisher, 68 Congress St., West.							
Michigan Farmer and State Journal of Agriculture.....	Saturday.....	Agricultural.....	1869	*18×24	8	1.50	
GIBBONS BROS., Editors and Publishers, 40 & 42 Larned St., West.							
Michigan Journal und Herold (German).....	Wednesday.....	Independent.....	1855	33×46	8	2.00	43,000
POPE & COLEMAN, Editors and Publishers, 214 Randolph St.							
Michigan Volksblatt (German).....	Daily <i>ex. Sun.</i>	Democratic..	1857	28×40	4	5.00	2,300
Michigan Volksblatt (German).....	Wednesday.....	Democratic..	1853	30×50	4	2.50	13,150
MATH. KRAMER Editor and Publisher, Farmer St., bet. Monroe Ave. and Bates St.							
Microscope.....	Monthly.....	Scientific.....	1871	*6×9	32	1.00	11,600
MICROSCOPE PUBLISHING COMPANY; W. P. MANTON, Managing Editor, 25 Washington Ave.							
Northside Notion.....	Saturday.....	Local.....	1886	24×35	4	1.00	4480
J. H. JUNKIN, Editor and Publisher, Woodward Avenue and Boulevard.							
Pharmaceutical Era.....	Monthly.....	Pharmaceut.....	1887	*8×11	40	1.50	
A. B. LYONS, M. D., Editor; D. O. HAYNES & Co., Publishers, 32 and 36 Seitz Block.							
Plaindealer (Colored).....	Friday.....	Republican..	1833	*13×20	8	1.50	12,512
PLAINDEALER CO., Eds. and Pubs., ROBT. PELHAM, Jr., Mgr., Tribune Building, Rowland St.							
Public Leader.....	Wednesday.....	Liquor Int.....	1874	30×44	8	2.00	
WILLIAM J. H. TRAYNOR, Editor and Publisher, 48 Larned St. West.							
Song Journal.....	Monthly.....	Musical.....	1885	*10×12	40	1.00	42,500
E. C. SULLIVAN, Editor; C. J. WHITNEY, Publisher, 40 Fort St. West.							
Sonntags-Herold (German).....	Sunday.....	Non-political	1884	36×48	10	2.00	
AD. KAUFMANN, Editor; HEROLD COMPANY, Publishers, 31 Farmer St.							
Stimme der Wahrheit (German) (prints an edition for Cleveland, O.)	Thursday.....	Catholic.....	1875	35×48	8	2.50	6,500
J. B. MUELLER, Editor; E. ANDRIES, Publisher, 413 St. Aubin Avenue.							
Sunday Sun.....	Sunday.....	Independent.	1885	*17×23	8	2.00	
DAVID PRYSE MACKAY, Publisher, 17 and 19 Croghan St.							
Sunday World.....	Sunday.....	Non-political	1886	*17×22	8	2.00	
FREDERICK S. CROFOOT, Editor and Publisher.							
Therapeutic Gazette.....	Monthly.....	Medical.....	1876	*7×11	72	2.00	
HORATIO C. WOOD & ROBERT MEADE SMITH, Editors; GEO. S. DAVIS, Pubs.; P. O. Box 470.							
Tribune.....	Morning.....	Republican..	1884	*17×23	6	5.00	116,400
Tribune.....	Sunday.....	Republican..		*17×23	16	1.50	18,500
Tribune.....	Thursday.....	Republican..	1829	*17×23	12	1.00	26,000
TRIBUNE PRINTING COMPANY, Editors and Publishers, 13 to 17 Rowland St.							
Worker.....	Monthly.....	Mechanical..	1869	*12×16	8	1.00	2,000
H. W. BOOTH & Co., Editors and Publishers.							
DEXTER, pop. 952; WASHTENAW Co., pop. 41,694.							
Leader.....	Friday.....	Neutral.....	1869	26×40	4	1.25	650
J. M. ALLEN, Editor and Publisher.							
DIMONDALE, pop. 500; EATON Co., pop. 31,802.							
Lightning Express.....	Thursday.....	Local.....	1885	22×30	4	.75	4500
F. W. ROGERS, Editor and Publisher.							
DOUGLAS, pop. 417; ALLEGAN Co., pop. 38,666.							
Record.....	Friday.....	Local.....	1885	30×44	8	1.00	4525
CHARLES M. WINSLOW, Editor and Publisher.							
DOWAGIAC, pop. 2,349; CASS Co., pop. 21,202.							
Republican.....	Thursday.....	Republican..	1858	30×44	8	1.50	4980
E. H. SPOOR, Editor; E. H. SPOOR & Co., Publishers.							
Times.....	Thursday.....	Democratic..	1880	31×44	8	1.50	11,040
JAS. HEDDON, Editor and Publisher.							
DOWNINGTON, pop. 325; SANILAC Co., pop. 29,583.							
Union Advertiser.....	Tuesday.....	Democratic..	1887	24×35	4	1.00	
F. S. VIETS, Editor and Publisher.							
DUNDEE, pop. 1,194; MONROE Co., pop. 33,353.							
Reporter.....	Friday.....	Independent	1876	26×40	4	1.25	4700
JAMES E. CARR, Editor and Publisher.							
EAST JORDAN, pop. —; CHARLEVOIX Co., pop. 9,275.							
Enterprise.....	Thursday.....	Republican..	1881	39×52	8	1.50	4820
CHAS. F. DIXON, Editor and Publisher.							
EAST SAGINAW, pop. 32,400; SAGINAW Co., pop. 74,795.							
Evening News — see News.....	<i>Evg. ex. Sun.</i>	Independent	1881	*13×20	8	5.00	2,112
Herald (weekly edition of Morning Herald)..... (see page 1008).....	Thursday.....	Republican..	1858	30×44	8	1.00	
Morning Herald..... (see page 1008).....	<i>Morn. ex. Mon.</i>	Republican..	1874	30×44	8	7.00	2,100
LAINB BROTHERS, Editors and Publishers.							
News (weekly edition of Evening News).....	Wednesday.....	Independent	1887	*15×22	8	1.00	
SEEMANN & PETERS, Editors and Publishers.							
Saginaw Courier.....	<i>Morn. ex. Mon.</i>	Independent	1870	*15×22	8	7.00	43,500
Saginaw Courier.....	Thursday.....	Independent	1857	*17× 22	8	1.00	48,500
COURIER COMPANY, Editors and Publishers.							
Saginaw Post (German).....	Thursday.....	Independent.	1887	24×36	4	1.00	
F. & C. REITZER, Editors and Publishers.							
Saginaw Sonntagsblatt (German).....	Sunday.....		1884	26×40	4	2.00	950
Saginaw Zeitung (German) — see Saginaw-Sonntagsblatt.....	Thursday.....	Independent	1868	36×46	8	2.00	2,150
C. BEIERLE & SON, Editors and Publishers.							

CIRCULATION: † Publishers' reports. Roman figures—estimated. Bold face—sworn. * Size of page. † County-seat.
POPULATION: State Census 1885. § Estimated.

	<i>Estab.</i>	<i>Size.</i>	<i>Pages.</i>	<i>Sub.</i>	<i>Circ.</i>
EAST TAWAS, pop. —; IOSCO Co., pop. \$11,300. Iosco County Gazette.....Thursday.....Republican.. 1868 24×36 4 \$1.50 500 C. R. JACKSON, Editor and Publisher.					
EATON RAPIDS, pop. 2,129; EATON Co., pop. 31,802. Herald.....Thursday.....Independent 1883 *17×24 8 1.50 WILL EMMERT, Editor and Publisher. Journal.....Friday.....Independent 1864 30×44 8 1.50 \$1,600 C. T. FAIRFIELD, Editor; FAIRFIELD & HENDEE, Publishers.					
EDMORE, pop. 1,189; MONTCALM Co., pop. 35,356. Journal.....Saturday.....Republican.. 1880 26×40 4 1.00 1500 WM. WHITE, Editor and Publisher.					
EDWARDSBURG, pop. \$500; CASS Co., pop. 21,202. Argus.....Thursday.....Prohibition.. 1874 24×36 4 1.50 500 JOHN B. SWEETLAND, Editor and Publisher.					
ELK RAPIDS, pop. (twp.) 1,294; ANTRIM Co., pop. 8,761. Progress.....Thursday.....Independent 1872 22×32 4 1.00 500 BEN. F. DAVIS, Editor and Publisher.					
ELSIE, pop. \$250; CLINTON Co., pop. 27,135. Sun.....Friday.....Local..... 1885 26×40 8 1.00 1480 LORING AUSTIN, Editors and Publishers.					
ESCANABA †, pop. \$6,500; DELTA Co., pop. \$14,000. Iron Port.....Saturday.....Republican.. 1867 31×44 8 2.00 1826 JOHN C. VAN DUZER, Editor and Publisher. Mirror.....Friday.....Democratic.. 1885 *15×22 8 2.00 1,000 PHIL. J. MCKENNA, Editor and Publisher.					
EVART, pop. 1,332; OSCEOLA Co., pop. \$15,000. Review.....Friday.....Republican.. 1871 30×44 8 1.50 700 GEO. W. MINCHIN, Editor and Publisher.					
FARWELL, pop. 449; CLARE Co., pop. 5,549. Register.....Thursday.....Republican.. 1872 30×44 8 1.00 1258 HERMAN M. ROYS, Editor and Publisher.					
FENNVILLE, pop. \$300; ALLEGAN Co., pop. 38,666. Dispatch.....Wednesday.....Independent 1883 22×30 4 1.00 1525 J. C. HOLMES, Editor and Publisher.					
FENTON, pop. 2,232; GENESEE Co., pop. 33,776. Genesee County Courier.....Wednesday.....Democratic.. 1883 26×40 8 1.00 1840 CHARLES M. TOPPING, Editor and Publisher. Independent.....Saturday.....Republican.. 1868 30×44 8 1.50 1864 H. N. & J. H. JENNINGS, Editors and Publishers.					
FLAT ROCK, pop. —; WAYNE Co., pop. 183,966. Herald—see <i>Herald, Wyandotte</i> .					
FLINT †, pop. 9,017; GENESEE Co., pop. 38,776. Bee-Keepers' Review.....Monthly.....Bee-keeping. 1858 *6×9 16 .50 W. Z. HUTCHINSON, Editor and Publisher. Deaf Mute Mirror.....Friday.....Deaf Mute... 1874 26×40 4 .75 1715 W. G. BRYANT, Editor and Publisher. Evening Journal—see <i>Journal</i> { Evg. ex. Sun.....Republican.. 1883 22×36 4 5.00 1980 Saturday edition..... 30×44 8 Genesee Democrat (<i>issues an edi- tion on Sunday called Sunday Democrat</i>).....Saturday.....Democratic.. 1847 30×44 8 1.00 1,500 W. H. WERKHEISER & SONS, Publishers. Genesee Spectator.....Thursday.....Prohibition.. 1887 24×35 4 1.00 BELL IRWIN, SR. & GEORGE B. IRWIN, Editors and Publishers. Globe.....Tu. Th. & Sat.....Republican.. 1866 24×36 4 1.50 1,584 A. L. ALDRICH, Editor and Publisher. Journal (<i>weekly edition of Evening Journal</i>) (<i>issued in two eds. Tues. & Fri</i>).....Weekly.....Republican.. 1876 24×36 4 1.00 1,700 J. W. SROUT, Editor and Publisher. News.....Evg. ex. Sun.....Independent 1884 22×30 4 3.00 850 W. H. WERKHEISER & SONS, Publishers. Wolverine Citizen... (<i>see page 1024</i>)...Saturday.....Republican.. 1850 29×44 8 1.50 1,800 F. H. RANKIN, Editor; F. H. RANKIN & SON, Publishers.					
FLUSHING, pop. 822; GENESEE Co., pop. 38,776. Observer.....Thursday.....Independent 1878 30×44 8 1.00 850 A. E. RANSOM, Editor and Publisher. Peoples' Press.....Monthly.....Family..... 1885 22×32 8 .25 ROBERT M. RULISON, Editor and Publisher. Press.....Saturday.....Republican.. 1883 *12×16 12 .75 ROBERT M. RULISON, Editor and Publisher.					
FORT GRATIOT, pop. 1,983; ST. CLAIR Co., pop. 46,783. Sun.....Saturday.....Independent 1881 35×48 8 1.00 1675 E. C. WILLIAMS, Editor; SUN PUBLISHING COMPANY.					
FOWLERVILLE, pop. 1,035; LIVINGSTON Co., pop. 21,568. Independent.....Friday.....Independent. 1887 26×40 8 1.00 C. H. ELLIOT, Editor and Publisher. Review.....Friday.....Independent 1874 24×35 4 1.00 1600 G. L. ADAMS, Editor and Publisher.					

CIRCULATION: † Publishers' reports, Roman figures—estimated. Bold face—sworn. * Size of page. † County-seat.
POPULATION: State Census 1880. § Estimated.

	<i>Estab.</i>	<i>Size.</i>	<i>Pages.</i>	<i>Sub.</i>	<i>Circ.</i>
FRANKFORT, (twp.) pop. 1,173; BENZIE Co., pop. 4,389.					
Express... (see page 1062)..... Wednesday..... Republican..	1870	30×44	8	\$1.50	1407
WILL F. FETRIE, Editor and Publisher.					
Times..... Wednesday..... Democratic..	1884	30×44	8	1.50	1325
R. W. KERN, Editor and Publisher.					
FREEPOR C, pop. 5425; BARRY Co., pop. 24,102.					
Herald..... Thursday..... Local.....	1883	24×36	4	1.00	1750
JAS. W. GODFREY, Editor and Publisher.					
FREMONT, pop. 869; NEWAYGO Co., pop. 18,996.					
Indicator..... Thursday..... Republican..	1874	26×40	4	1.50	700
W. S. PLATT, Editor and Publisher.					
Star..... Friday..... Labor.....	1885	22×31	4	1.00	1500
C. M. BARNES, Editor and Publisher.					
GALESBURG, pop. 696; KALAMAZOO Co., pop. 35,281.					
Kalamazoo County Enterprise..... Wednesday..... Labor.....	1883	36×48	8	1.00	11,065
E. E. THRESHER, Editor and Publisher.					
GAYLORD †, pop. 5850; OTSEGO Co., pop. 3,906.					
Otsego County Herald..... Friday..... Republican..	1875	30×44	8	1.00	1600
HENRY C. MCKINLEY, Editor and Publisher.					
Otsego County News..... Thursday..... Republican..	1883	26×40	8	.75	350
T. B. WILLOUGHBY, Editor and Publisher.					
GLADSTONE, pop. 11,300; DELTA Co., pop. 14,000.					
Delta..... Saturday..... Local.....	1886	30×44	8	1.50	11,300
CHAS. E. MASON, Editor and Publisher.					
GLADWIN †, pop. 5550; GLADWIN Co., pop. 52,500.					
Gladwin County Record..... Friday..... Republican..	1878	30×44	8	1.50	1552
FOSTER BROS., Editors and Publishers.					
GRAND HAVEN †, pop. 5,903; OTTAWA Co., pop. 38,225.					
Courier-Journal..... Saturday..... Republican..	1875	20×26	4-6	.75	1800
HIRAM POTTS, Publisher.					
Evening Tribune..... Evg. ex. Sun..... Independent.	1885	20×26	4	5.20	1500
C. E. CONGER, Editor and Publisher.					
Herald... (see page 996)..... Friday..... Republican..	1868	24×36	4	1.00	800
KEDZIE & Co., Editors and Publishers.					
GRAND JUNCTION, pop. —; VAN BUREN Co., pop. 30,341.					
Gospel Trumpet..... Semi-monthly... Undenom....	1879	22×32	4	1.00	No advts
D. S. WARNER Editor; E. E. BYRUM & S. MICHELS, Publishers.					
GRAND LEDGE, pop. 1,888; EATON Co., pop. 31,802.					
Graphic..... Thursday..... Union Labor.	1886	30×44	8	1.25	
M. L. PHARES, Editor and Publisher.					
Independent..... Friday..... Independent	1869	30×42	8	1.25	11,008
W. C. WESTLAND, Editor and Publisher.					
GRAND RAPIDS †, pop. 65,000; KENT Co., pop. 100,000.					
Dawn of the Morning..... Monthly..... Adventist....	1878	*9×12	16	.76	13,899
BISHOP D. D. PATERSON, Editor; DAWN PRINTING AND PUBLISHING HOUSE.					
Democrat..... MORN. ex. Mon..... Democratic..	1865	*15×22	8	6.00	5,168
Democrat..... Thursday..... Democratic..	1865	*15×22	8	1.00	3,230
F. W. BALL, Editor and Publisher.					
Eagle..... Evg. ex. Sun..... Republican..	1856	30×44	8	6.50	1,800
Eagle..... Thursday..... Republican..	1844	34×48	8	1.00	1,900
A. B. TURNER & Co., Editors and Publishers.					
Evening Leader—see Leader..... Evg. ex. Sun..... Independent	1879	24×35	4	5.00	13,200
Germania (German)..... Friday..... Independent	1882	30×44	12	2.00	1,850
LOUIS MARTIN, Editor; MARTIN & WUERZBURG, Publishers.					
Hearth and Hall..... Monthly..... Family.....	1884	*11×15	16	.75	
CARPENTER & ADAMS, Editors and Publishers.					
Leader (weekly edition of Evening Leader)..... Wednesday..... Independent	1879	26×40	4	1.00	1,500
LEADER PUBLISHING COMPANY, Editors and Publishers; W. B. WESTON, Manager.					
Michigan Agitator..... Friday..... Democratic..	1887	30×44	8	1.50	
ALF. RINDGE, Editor; AGITATOR PUBLISHING COMPANY.					
Michigan Artisan..... Monthly..... Mechanical..	1880	*11×15	68	1.00	15,000
A. S. WHITE & Bro., Editor and Publisher.					
Michigan Building and Real Estate } Weekly..... { Building & } Journal..... { Real Estate }	1886	*11×14	20	1.50	
EUGENE CARPENTER, Editor and Publisher, 48 Lyon St.					
Michigan Dairyman..... Monthly..... Dairy.....	1886	*11×16	16	.50	13,600
E. A. STOWE, Editor; E. A. STOWE & Bro., Publishers.					
Michigan Journal..... Saturday..... Independent	1879	22×30	4	2.00	12,400
L. B. STANTON & Co., Editors and Publishers					
Michigan Soldier..... Monthly..... G. A. R. & S. of V.	1885	24×35	4	1.00	6,000
T. J. MOSHER, Editor; VALLEY CITY PRINTING COMPANY.					
Michigan Tradesman..... Wednesday..... Commercial.	1883	*17×20	8	1.00	16,100
E. A. STOWE, Editor; E. A. STOWE & Bro., Publishers.					
Progressive Age..... Saturday..... Independent	1884	22×30	4	1.50	1,350
H. HAMMERSCHLAG, Editor and Publisher.					

CIRCULATION: † Publishers' reports. Roman figures—estimated. Bold face—sworn. * Size of page. † County-seat.
POPULATION: State Census 1885. § Estimated.

GRAND RAPIDS† (Continued)		Estab.	Size.	Pages.	Sub.	Circ.
Sonntags-bote (German)	Saturday.....Independent	1887	26×40	4	\$1.00	\$800
LOUIS MARTIN, Editor; MARTIN & WUERZBURG, Publishers.						
Standaard (Hollandish)	Tues. & Fri.....Democratic..	1875	24×32	4	2.00	\$2,200
D. SCHRAM, Editor and Publisher.						
Telegram-Herald	{ Morning.....Independent	1884	24×35	4	6.00	\$5,188
Sunday edition						
Telegram-Herald	Friday.....Independent	1883	*17×24	8-12		
LOYD BREZEE, Editor; TELEGRAM PUBLISHING COMPANY; E. D. CONGER, Business Manager.						
Vrijheids Banier (Hollandish)	Thursday.....Republican..	1868	24×36	4	2.00	1,500
JAS. VANDER SLUIS, Editor and Publisher.						
West Side News.....	Thursday.....Independent	1886	30×44	8	1.50	
JOHN G. LEE, Editor and Publisher.						
Workman.....	Saturday.....K. of Labor..	1884	30×44	8	1.00	\$1,200
WORKINGMEN'S ASSOCIATION, JOHN RANDALL, Editor; I. S. DYBERT, Publisher.						
World.....	Thursday.....Republican..	1875	22×30	4	1.00	
WORLD PUBLISHING COMPANY. (F. M. CARROLL & Co.)						
Yankee Dutch (Eng. and Hol.).....	Saturday.....Independent	1882	20×16	4	1.00	
J. W. VAN LEEUWEN, Editor and Publisher.						
GRASS LAKE, pop. 738; JACKSON Co., pop. 45,282.						
News.....	Saturday.....Independent	1879	26×40	4	1.25	\$638
M. G. CARLTON, Editor and Publisher.						
GRAYLING†, pop. \$1,150; CRAWFORD Co., pop. 2,389.						
Crawford Avalanche.....	Thursday.....Republican..	1879	24×35	4	1.50	\$400
O. PALMER, Editor and Publisher.						
Northern Democrat.....	Thursday.....Democratic..	1888	26×40	8	1.00	
J. & L. J. PATTERSON, Editors and Publishers.						
GREENVILLE, pop. 3,063; MONTCALM Co., pop. 35,356.						
Call.....	Evg. ex. Sun.....Neutral.....	1879	20×26	4	3.00	880
Democrat (weekly edition of Call).....	Thursday.....Democratic..	1870	30×44	8	1.00	750
W. B. WELLS, Editor and Publisher.						
Independent.....	Thursday.....Republican..	1855	30×44	8	1.50	672
E. F. GRABILL, Editor and Publisher.						
HANCOCK, pop. 1,835; HOUGHTON Co., pop. 26,146.						
Michigan Copper Journal.....	Wednesday.....Independent	1884	*15×22	8	2.00	\$912
T. J. PRINCE, Editor and Publisher.						
HANOVER, pop. \$425; JACKSON Co., pop. 45,282.						
Times.....	Saturday.....Independent	1881	24×36	4	1.00	\$500
D. W. PEABODY, Editor and Publisher.						
HARBOR SPRINGS†, pop. \$1,050; EMMET Co., pop. 7,944.						
Republican	Wednesday.....Republican..	1876	30×44	8	1.50	\$750
LORENZO A. CLARK, Editor and Publisher.						
HARRISON†, pop. \$900; CLARE Co., pop. 5,549.						
Clare County Cleaver.....	Friday.....Independent	1881	26×40	8	1.00	611
A. R. CANFIELD, Editor and Publisher.						
Village Echo.....	Thursday.....Republican..	1837	30×44	8	1.00	
WITHERSPOON & KIRKPATRICK, Editors and Publishers.						
HARRISVILLE†, pop. (twp.) 1,713; ALCONA Co., pop. 4,028.						
Alcona County Review.....	Friday.....Local	1877	26×40	4	1.50	\$408
GEORGE E. GILLAM, Editor and Publisher.						
HART†, pop. \$800; OCEANA Co., pop. 14,519.						
Argus.....	Saturday.....Prohibition..	1878	24×36	4	1.00	\$675
E. S. PALMITER, Editor and Publisher.						
Journal.....	Thursday.....Republican..	1869	26×40	8	1.50	600
S. EDSON, Editor and Publisher.						
Oceana County Tribune.....	Thursday.....Independent	1886	24×36	4	1.00	\$900
GEO. E. NEARPASS, Editor; OCEAN COUNTY TRIBUNE ASSOCIATION, Publishers.						
HARTFORD, pop. 867; VAN BUREN Co., pop. 30,341.						
Day Spring.....	Saturday.....Republican..	1871	24×36	4	1.50	\$504
C. S. CRAW, Editor; Mrs. S. M. EARLE, Publisher.						
News.....	Thursday.....Democratic..	1888	30×44	8	1.00	
A. RICABY, Editor and Publisher.						
HASTINGS†, pop. 2,639; BARRY Co., pop. 24,102.						
Banner.....	Wednesday.....Republican..	1856	30×44	8	1.00	2,075
MARSHALL L. COOK, Editor; COOK & NISKERN, Publishers.						
Barry County Democrat.....	Tues. & Fri.....Democratic..	1880	24×35	4	1.00	1,450
A. H. JOHNSON, Editor and Publisher.						
Church Helper of Western Michigan Monthly.....	Episcopal ..	1880	19×25	8	.50	\$850
J. W. BANCROFT, Editor and Publisher.						
Journal.....	Friday.....National.....	1868	30×44	8	1.50	\$1,500
DENNIS & SLINGERLAND, Editors and Publishers.						
HERSEY†, pop. 404; OSCEOLA Co., pop. \$15,000.						
Osceola County Outline.....	Friday.....Republican..	1870	35×48	8	1.50	\$500
J. F. RADCLIFFE, Editor and Publisher.						
HESPERIA, pop. 489; OCEANA Co., pop. 14,519.						
News.....	Friday.....Independent	1882	24×35	4	1.50	\$384
C. N. YOUNG, Editor and Publisher.						
HILLMAN†, pop. —; MONTMORENCY Co., pop. 2,000.						
Telegraph.....	Saturday.....Independent	1888	30×44	8	1.00	
WM. DEVLIN, Editor and Publisher.						

CIRCULATION: † Publishers' reports. Roman figures—estimated. Bold face—sworn. * Size of page. † County-seat.
 POPULATION: State Census 1885. § Estimated.

	<i>Estab.</i>	<i>Size.</i>	<i>Pages.</i>	<i>Sub.</i>	<i>Circ.</i>
HILLSDALE †, pop. \$4,000; HILLSDALE CO., pop. 31,686.					
College Herald.....	Thursday.....	Collegiate...	1878 16×22	4 \$1.00	‡1,200
HILLSDALE COLLEGE PUBLISHING ASSOCIATION, Editors and Publishers.					
Democrat.....	Saturday.....	Democratic..	1858 30×44	8 1.50	‡900
E. A. BLACKMAN, Editor and Publisher.					
Leader.....	Friday.....	Republican..	1882 30×44	8 1.50	2,300
E. J. MARCH & Co., Editors and Publishers.					
Standard... (see page 1024).....	Tuesday.....	Republican..	1846 30×44	8 1.50	2,100
H. B. ROWLSON & SON, Editors and Publishers.					
HOLLAND, pop. 2,972; OTTAWA CO., pop. 36,225.					
City News.....	Saturday.....	Republican..	1871 *15×22	8 1.50	700
JOHN C. POST, Editor; L. MULDER, Publisher.					
Grondwet (Hollandish).....	Tuesday.....	Republican..	1860 *15×22	8 1.50	4,150
I. VERWEL, Editor; L. MULDER, Publisher.					
Hollander (Hollandish).....	Tuesday.....	Democratic..	1850 24×36	4 1.25	500
WM. BENJAMINSE, Editor and Publisher.					
Hope (Hollandish).....	Wednesday.....	Christian....	1866 32×40	8 2.00	‡1,920
G. VAN SCHELVEN, Editor; R. KANTERS, Publisher.					
Wachter (Hollandish).....	Wednesday.....	Reformed Ch.	1867 20×25	4 1.50	500
L. J. HULSH, Editor; WM. BENJAMINSE, Business Manager.					
HOLLY, pop. 1,303; OAKLAND CO., pop. 41,100.					
American Creamery... (see page 1062).....	Monthly.....	{ Creamery } { Interests }	1888 22×30	4 .50	
JAMES SLOCUM, Editor and Publisher.					
Citizen.....	Thursday.....	Local.....	1887 26×40	8 1.00	
HENRY BENNER, Editor and Publisher.					
Oakland County Advertiser.....	Thursday.....	Independent	1877 30×44	8 1.00	‡1,200
JAMES SLOCUM, Editor and Publisher.					
HOMER, pop. 1,043; CALHOUN CO., pop. 41,585.					
Herald.....	Saturday.....	Local.....	1886 24×35	4 1.00	‡585
CHAS. F. HAIGHE, Editor and Publisher.					
Index.....	Wednesday.....	Independent	1871 26×40	4 1.50	‡600
P. W. CHASE, Editor and Publisher.					
HOUGHTON †, pop. 1,566; HOUGHTON CO., pop. 26,146.					
Portage Lake Mining Gazette.....	Thursday.....	Mining.....	1859 24×36	4 2.00	1,300
(See page 1042) BRAINERD T. JUDKINS, Editor and Publisher.					
HOWARD CITY, pop. 1,129; MONTCALM CO., pop. 35,356.					
Record.....	Thursday.....	Republican..	1872 30×44	8 1.50	‡840
B. J. LOWREY, Editor and Publisher.					
HOWELL †, pop. 2,176; LIVINGSTON CO., pop. 21,563.					
Livingston Democrat.....	Wednesday.....	Democratic..	1857 35×48	8 1.50	600
JOSEPH T. TRTUS & SON, Editors and Publishers.					
Livingston Herald.....	Friday.....	Independent	1836 22×30	4 .50	
A. RILEY CRITTENDEN, Editor and Publisher.					
Livingston Republican.....	Thursday.....	Republican..	1855 35×48	8 1.50	‡1,400
ORIN STAIR, Editor and Publisher.					
HUBBARDSTON, pop. 539; IONIA CO., pop. 32,559.					
Advertiser.....	Thursday.....	Independent.	1870 24×35	4 1.00	400
C. H. MINER, Editor and Publisher.					
HUDSON, pop. 2,311; LENA WEE CO., pop. 49,584.					
Gazette.....	Friday.....	Democratic..	1858 26×40	4 1.50	1,080
W. T. B. SCHERMERHORN'S SONS, Publishers.					
Post.....	Friday.....	Republican..	1868 35×48	8 1.50	1,388
SCARRITT & STEUERWALD, Editors and Publishers.					
IMLAY CITY, pop. 1,084; LAPEER CO., pop. 30,057.					
Optic... (see page 1052).....	Saturday.....	Republican..	1883 26×40	8 1.00	‡1,200
— LYONS, Editor; OPTIC STEAM PRINTING COMPANY, Publishers.					
IONIA †, pop. 4,641; IONIA CO., pop. 32,559.					
Evening Express—see National.....	Evg. ex. Sun.....		1837 24×35	4 4.20	
Evening Mail.....	Evg. ex. Sun.....	Independent	1883 22×26	4 4.00	‡500
SENTINEL PRINTING COMPANY, Editors and Publishers; J. H. KIDD, President.					
National (weekly edition of Evening Express).....	Friday.....	National....	1878 24×36	4 1.00	1,100
D. C. WACHS, Editor and Publisher.					
Sentinel.....	Thursday.....	Republican..	1866 30×44	8 1.25	‡1,200
SENTINEL PRINTING COMPANY, Editors and Publishers; J. H. KIDD, President.					
Standard.....	Friday.....	Democratic..	1870 30×44	8 1.25	940
R. BAERD & W. E. KIDD, Editors; STANDARD PRINTING COMPANY.					
IRON MOUNTAIN, pop. \$5,782; MENOMINEE CO., pop. 19,120.					
Industrial Journal.....	Saturday.....	Ind. Dem....	1886 30×44	8 2.00	‡1,080
BERRY & LARSON, Editors and Publishers.					
Menominee Range... (see page 1014).....	Thursday.....	Republican..	1879 30×44	8 2.00	‡840
ROBERT F. TUTEN, Editor and Publisher.					
IRON RIVER †, pop. \$1,200; IRON CO., pop. \$6,000.					
Iron County Reporter.....	Saturday.....	Republican..	1885 30×44	8 2.00	
P. O'BRIEN, Editor and Publisher.					

CIRCULATION: † Publishers' reports. Roman figures—estimated. Bold face—sworn. * Size of page. † County-seat.
POPULATION: State Census 1885. § Estimated.

	<i>Estab.</i>	<i>Size.</i>	<i>Pages.</i>	<i>Sub.</i>	<i>Circ.</i>
IRONWOOD, pop. —; GOGEBIC Co., pop. \$10,000.					
Gogebic Mining Record	Saturday	Rep. & Min'g	1885	30×44	8 \$2.00
PERRY & GORDON, Editors and Publishers.					
Times	Thursday		1883	30×44	8 2.00
WALTER GOODLAND, Editor and Publisher					
ISHPEMING, pop. 6,840; MARQUETTE Co., pop. 31,897.					
Iron Ore	Saturday	Republican	1879	*15×22	8 2.00 †2,930
GEO. A. NEWETT, Editor and Publisher.					
Peninsular Record	Friday	Independent	1884	*13×20	8 1.50
J. D. WEST, Editor and Publisher.					
ITHACA †, pop. 1,311; GRATIOT Co., pop. 25,049.					
Gratiot County Herald	Friday		1867	30×44	8 1.25 †1,550
WILLARD D. TUCKER, Editor and Publisher.					
Gratiot County Journal	Friday	Republican	1863	30×44	8 1.50 1,725
ROBERT SMITH, Editor and Publisher.					
JACKSON †, pop. \$20,000; JACKSON Co., pop. 45,232.					
Citizen	Evg. ex. Sun	Republican	1865	*15×22	8 6.00 2,329
Citizen	Tuesday	Republican	1837	35×43	8 1.50 2,700
JAMES O'DONNELL & Co., Publishers.					
Courier	Evg. ex. Sun	Independent	1884	23×35	4 4.00 †1,500
Courier	Wednesday	Independent	1886	30×42	8 1.00 †1,000
GEORGE A. PRESTON, Editor; JACKSON COURIER COMPANY, Publishers.					
Michigan Volksfreund (German)	Thursday	Independent	1871	30×44	8 2.00 2,300
RUDOLPH WORCH, Editor and Publisher.					
Patriot	Morn. ex. Mon	Democratic	1870	25×40	4 6.00 †2,100
Patriot	Wednesday	Democratic	1844	*20×25	8 1.50 †3,100
CARLTON & VAN ANTWERP, Editors and Publishers.					
Saturday Evening Star	Saturday	Independent	1879	30×44	8 2.00 †3,160
MYRON W. TARBOX, Editor and Publisher.					
Tribune	Saturday	Prohibition	1884	24×35	4 1.00 1,080
C. L. TONER, Editor; TRIBUNE PUBLISHING COMPANY.					
JONESVILLE, pop. 1,537; HILLSDALE Co., pop. 31,656.					
Hillsdale County Gazette	Saturday	Independent	1878	24×36	4 1.00 †500
JAMES I. DENNIS, Editor and Publisher.					
Independent	Thursday	Republican	1854	26×40	4 1.50 †1,000
HARDING & EGGLESTON, Editors and Publishers.					
KALAMAZOO †, pop. 13,909; KALAMAZOO Co., pop. 35,281.					
College Index	{ Monthly during } { College year	Collegiate	1877	*8×11	16 .75 †500
STUDENTS' PUBLICATION ASSOCIATION.					
Gazette	{ Morn. ex. Mon. } { Sunday edition	Democratic	1872	22×35 30×44	4 5.00 8 1.00 1,056
Gazette	Friday	Democratic	1833	30×43	8 1.00 2,250
A. J. SHAKESPEARE, Editor; GAZETTE PUBLISHING CO.; CHARLES HULL, Business Manager.					
Grange Visitor	Semi-monthly	Soc. & Agric.	1875	26×40	8 .50 5,000
J. T. COBB, Editor and Manager.					
Herald	Evg. ex. Sun	Independent	1886	26×40	4 5.20
Herald	Friday	Independent	1886	26×40	8 1.00
C. W. HEYWARD, Ed.; HERALD PUBLISHING COMPANY; R. W. MORLEY, Manager.					
Telegraph	Evg. ex. Sun	Republican	1859	*15×22	8 5.20 2,781
Telegraph	Wednesday	Republican	1844	*17×24	8 1.00 3,131
KALAMAZOO PUBLISHING COMPANY; E. E. BARTLETT, Secretary.					
KALKASKA †, pop. (wp.) 1,121; KALKASKA Co., pop. 4,493.					
Kalkaskajan	Friday	Republican	1874	26×40	4 1.50 †600
C. P. SWEET, Editor and Publisher.					
Leader	Thursday	Republican	1878	30×44	8 1.50
DENNIS & TINKLEPAUGH, Editors and Publishers.					
Telephone	Weekly	Temperance	1870	22×32	8 1.50
JOHN A. P. MASON, Editor and Publisher.					
LAINGSBURG, pop. 595; SHIAWASSEE Co., pop. 23,078.					
News	Friday	Independent	1877	24×35	4 1.00 †1,050
J. C. STONE, Editor and Publisher.					
LAKE CITY †, pop. \$450; MISSAUKEE Co., pop. \$4,500.					
Era and Republican	Thursday	Republican	1877	26×40	4 1.50 648
W. E. MORRIS, Editor; MCINTIRE & MORRIS, Publishers.					
Missaukee Independent	Wednesday	Democratic	1887	24×35	4 1.00 †350
GEO. S. STOUT, Editor and Publisher.					
LAKE LINDEN, pop. —; HOUGHTON Co., pop. 26,146.					
Torch Lake Times	Tuesday	Independent	1883	26×40	4 2.00 500
J. H. WILSON, Editor and Publisher.					
LAKE ODESSA, (Bonanza P. O.) pop. —; IONIA Co., pop. 32,559.					
News	Tuesday	Gbk. Labor	1887	30×44	8 1.25
JASPER KEYES, Editor and Publisher.					
Wave	Friday	Local	1883	26×40	8 1.00
WALKER BROS., Editors and Publishers.					
LAKEVIEW, pop. 874; MONTCALM Co., pop. 35,356.					
Enterprise	Friday	Independent	1879	26×40	8 1.00 †650
C. C. GILLES, Editor and Publisher.					

CIRCULATION: † Publishers' reports. Roman figures—estimated. Bold face—sworn. * Size of page. † County-seat.
POPULATION: State Census 1885. § Estimated.

	<i>Estab.</i>	<i>Size.</i>	<i>Pages.</i>	<i>Sub.</i>	<i>Circ.</i>
L'ANSE†, pop. 788; BARAGA Co., pop. 8,039.					
Sentinel.....Saturday.....Independent	1880	31×44	8	\$1.50	650
YOUNG & MURDOCH, Editors and Publishers.					
LANSING, pop. 9,774; INGHAM Co., pop. 34,939.					
Anzeiger (German).....Friday.....Independent	1887	20×26	4	1.50	†700
BACH & ULTZ, Editors and Publishers.					
Journal.....Evg. ex. Sun.....Democratic..	1887	23×35	4	5.00	
Journal.....Friday.....Democratic..	1853	28×40	4	1.00	†1,500
ROWLEY & STITT, Editors and Publishers.					
Michigan School Moderator.....Semi-monthly...Educational.	1880	*9×12	32	1.50	2,862
HENRY R. PATTEGILL, Editor and Publisher.					
Sentinel.....Thursday.....Greenback..	1879	24×36	4	1.00	†1,500
POTTER & FOGG, Editors and Publishers.					
State Republican.....Evg. ex. Sun.....Republican..	1880	23×35	4	5.00	2,300
State Republican.....Saturday.....Republican..	1855	30×46	8	1.00	4,200
THORP & GODFREY, Editors and Publishers.					
LAPEER †, pop. 2,894; LAPEER Co., pop. 30,057.					
Clarion.....Wednesday.....Republican..	1856	*17×24	8	1.00	2,497
E. T. WOODRUFF, Editor and Publisher.					
Lapeer County Democrat.....Wednesday.....Democratic..	1840	*15×22	8	1.00	2,520
H. C. KUDNER, Editor and Publisher.					
LAWRENCE, pop. 553; VAN BUREN Co., pop. 80,341.					
Times.....Friday.....Independent	1885	26×40	8	1.00	†283
G. M. VINING, Editor and Publisher.					
LAWTON, pop. 463; VAN BUREN Co., pop. 30,341.					
Dollar Leader.....Friday.....Local.....	1887	30×44	8	1.00	
A. E. MARVIN & Co., Editors and Publishers.					
LELAND †, pop. 400; LEELENAU Co., pop. 7,123.					
Leelanau Enterprise.....Thursday.....Independent	1877	*11×17	8	1.00	†800
W. C. NELSON, Editor and Publisher.					
LE ROY, pop. 346; OSCEOLA Co., pop. 15,000.					
Independent.....Friday.....Independent	1884	30×44	8	1.50	†450
R. H. ALLEN, Editor and Publisher.					
LESLIE, pop. 1,150; INGHAM Co., pop. 34,939.					
Local.....Friday.....Independent	1876	26×40	8	1.25	†756
B. M. GOULD, Editor and Publisher.					
LEXINGTON, pop. 838; SANILAC Co., pop. 29,538.					
Sanilac Jeffersonian.....Friday.....Republican..	1858	30×44	8	1.25	1,250
SAMUEL BURGESS, Publisher.					
LINDEN, pop. 610; GENESEE Co., pop. 38,776.					
Observer.....Friday.....Independent.	1887	26×40	8	1.00	
JUDSON H. CLARK, Editor and Publisher.					
LITCHFIELD, pop. 690; HILLSDALE Co., pop. 31,686.					
Gazette.....Thursday.....Independent	1872	26×40	4	1.50	†552
E. I. FRANKHAUSER, Editor; HARDING & EGGLESTON, Publishers.					
LOWELL, pop. 1,838; KENT Co., pop. 100,000.					
Journal.....Friday.....Republican..	1865	26×40	4	1.00	†1,350
J. D. ELLINWOOD, Editor and Publisher.					
LUDINGTON †, pop. 6,500; MASON Co., pop. 13,221.					
Appeal.....Thursday.....Republican..	1873	30×44	8	1.50	†1,000
WILLIAM B. COLE, Editor and Publisher.					
Democrat.....Wednesday.....Democratic..	1878	24×36	4	1.00	845
E. W. MARSH, Editor and Publisher.					
Optic.....Friday.....Independent.	1887	16×20	4	.50	
R. E. WOOD, Editor and Publisher.					
Record.....Thursday.....Republican..	1867	34×48	8	1.50	1,008
THOS. P. McMASTER, Editor and Publisher.					
LUTHER, pop. 2,250; LAKE Co. pop. 7,539.					
Dog Fanciers' Guide and Game } Monthly.....Dog Fanciers.	1887	21×28	8	1.00	
Pitters' Journal.....}.....					
LANCE PUBLISHING COMPANY; CHARLES J. ROBINSON & W. C. HOPPER.					
Lance.....Thursday.....Independent	1885	24×36	4	1.00	†720
LANCE PUBLISHING COMPANY; CHARLES J. ROBINSON & W. C. HOPPER.					
LYONS, pop. 719; IONIA Co., pop. 32,559.					
Herald.....Friday.....Independent	1882	21×30	4	1.00	†792
C. F. STOUT, Editor and Publisher.					
MANCELONA, pop. (twp.) 1,547; ANTRIM Co., pop. 8,761.					
Herald.....Thursday.....Republican..	1879	22×31	4	1.00	650
L. E. SLUSSAR, Editor and Publisher.					
MANCHESTER, pop. 1,274; WASHTENAW Co., pop. 41,694.					
Enterprise.....Thursday.....Independent	1867	24×35	4	1.50	960
MAT. D. BLOSSAR, Editor and Publisher.					
MANISTEE †, pop. 10,367; MANISTEE Co., pop. 19,875.					
Advocate.....Thursday.....Ind. Dem....	1883	30×44	8	1.50	†1,000
JOHN P. O'MALLEY, Editor; JOHN P. O'MALLEY & CHAS. J. O'MALLEY, Publishers.					
Broadaxe.....Saturday.....Prohibition..	1886	*13×20	8	1.50	
APP. M. SMITH, Editor and Publisher.					
Democrat.....Thursday.....Democratic..	1871	30×44	8	1.50	†834
HENRY G. WANTY, Editor and Publisher.					
Michigan Skandinav (Norwgn-Dan) Friday.....Independent	1887	26×40	4	1.50	
J. G. PAULSEN, Editor and Manager; MICHIGAN SKANDINAV PUBLISHING COMPANY.					
Times-Sentinel.....Friday.....Republican..	1865	30×44	8	1.50	†1,500
HILTON & MADISON, Editors and Publishers.					
Voice of the People.....Thursday.....Labor.....	1886	22×32	4	1.50	776
M. H. CLARK, Editor and Manager.					

CIRCULATION: † Publishers' reports. Roman figures—estimated. Bold face—sworn. * Size of page. † County-seat.
 POPULATION: State Census 1885. § Estimated.

	<i>Estab.</i>	<i>Size.</i>	<i>Pages.</i>	<i>Sub</i>	<i>Circ.</i>
MANISTIQUE †, pop. \$2,200; SCHOOLCRAFT Co., pop. \$4,500.					
Pioneer (see page 998) Tu. Th. & Sat. Republican..	1880	26×40	8	\$2.00	800
W. E. CLARKE, Editor and Publisher.					
Sunday Sun Sunday Independent	1885	*15×22	8	2.00	1,056
WILL F. MONTGOMERY, Editor and Publisher.					
MANTON , pop. 606; WEXFORD Co., pop. \$11,400.					
Tribune Friday Independent	1878	26×40	8	1.00	450
CHARLES E. COOPER, Editor and Publisher.					
MAPLE RAPIDS , pop. 580; CLINTON Co., pop. 27,135.					
Dispatch Friday Independent	1878	26×40	8	1.25	‡552
W. E. WARNER, Editor and Publisher.					
MARCELLUS , pop. 596; CASS Co., pop. 21,202.					
News Thursday Local	1878	31×44	8	1.50	664
C. A. WHITE, Editor and Publisher.					
MARINE CITY , pop. \$3,421; ST. CLAIR Co., pop. 46,783.					
Magnet Thursday Independent	1886	*11×16	18	1.00	‡1,032
CHARLES J. SEELY, Editor and Publisher.					
Reporter Thursday Independent	1879	30×44	8	1.00	656
FRANK SUTTON, Editor and Publisher.					
MARLETTE , pop. 682; SANILAC Co., pop. 29,583.					
Leader Thursday Republican..	1878	24×35	4	1.00	
W. J. STOUTENBURGH, Editor and Publisher.					
MARQUETTE †, pop. \$7,500; MARQUETTE Co., pop. \$1,397.					
Mining Journal Morn. <i>ex. Sun.</i> Neutral		*15×22	8	9.00	1,500
Mining Journal Saturday Neutral	1845	*17×24	8	2.00	2,500
MINING JOURNAL COMPANY, Editors and Publishers.					
Nordwestliche Post (Ger.) Wednesday Non-political	1884	30×44	8	2.50	
LEOPOLD GRIENINGER, Editor and Manager.					
MARSHALL †, pop. 4,079; CALHOUN Co., pop. 41,585.					
Chronicle Evg. <i>ex. Sun.</i> Independent	1879	16×22	4	3.25	‡450
J. M. MOSES, Editor and Publisher.					
Democratic Expounder Friday Democratic..	1836	*13×20	8	1.50	‡800
JAS. M. MOSES, Editor and Publisher.					
Statesman Friday Republican..	1839	30×44	8	1.50	‡1,700
LEWIS & ARTHUR, Editors and Publishers.					
MASON †, pop. \$2,250; INGHAM Co., pop. 34,939.					
Ingham County Democrat Thursday Democratic..	1876	30×44	8	1.50	‡1,176
D. P. WHITMORE & Co., Editors and Publishers.					
Ingham County News Thursday Republican..	1858	30×44	8	1.50	‡1,400
J. A. MAY, Editor and Publisher.					
MAYVILLE , (<i>Hay P. O.</i>) pop. \$700; TUSCOLA Co., pop. 30,726.					
Monitor Wednesday Independent	1884	26×40	8	1.00	456
F. M. JOHNSON, Editor and Publisher.					
Saturday Sayings Saturday Republican..	1887	26×40	8	1.00	
TERRY CORLISS, Editor and Publisher.					
MECOSTA , pop. 796; MECOSTA Co., pop. \$27,000.					
Mecosta County Courier Friday Independent.	1887	22×30	4	1.00	
SHELLY BROS., Editors and Publishers.					
MENDON , pop. 800; ST. JOSEPH Co., pop. 26,277.					
Globe Friday Independent	1875	26×40	8	1.50	1,060
D. M. EVELAND, Editor and Publisher.					
St. Joe County News Saturday Local	1886	24×35	4	1.50	‡525
GEO. W. MATTICE, Editor and Publisher.					
Tribune—see <i>St. Joseph County Republican, Centreville.</i>					
MENOMINEE †, pop. 5,777; MENOMINEE Co., pop. 19,120.					
Democrat Saturday Democratic..	1885	*15×22	8	2.00	‡980
SOULTS & O'DONNELL, Editors and Publishers.					
Herald Thursday Republican..	1863	30×44	8	2.00	‡1,000
HENRY O. FIFIELD, Editor and Publisher.					
Menominee River Laborer—see <i>Marinette, Wis.</i>					
MERRILL , pop. \$350; SAGINAW Co., pop. 74,795.					
Post Friday Independent	1835	26×40	8	1.00	720
D. C. ASHMUN, Editor and Publisher.					
MIDDLETON (<i>Maple Rapids P. O.</i>) pop. \$200; GRATIOT Co., pop. 25,049.					
News Wednesday Independent.	1887	22×31	4	1.00	
H. S. PHILLIPS, Editor and Publisher.					
MIDDLEVILLE , pop. 687; BARRY Co., pop. 24,102.					
Barry County Republican Thursday Republican..	1868	26×40	8	1.00	620
HORACE WATRINS, Editor and Publisher.					
MIDLAND †, pop. \$2,500; MIDLAND Co., pop. \$10,000.					
Republican Thursday Republican..	1867	30×44	8	1.00	‡906
T. W. CRISSEY, Editor and Publisher.					
Sun Thursday Democratic..	1881	30×44	4	1.25	‡800
JOHN N. BAILEY, Editor and Publisher.					
MILAN , pop. \$500; WASHTENAW Co., pop. 41,694.					
Leader Friday Independent	1882	26×40	8	1.00	‡720
A. B. SMITH, Editor and Publisher.					

CIRCULATION: † Publishers' reports. Roman figures—estimated. Bold face—sworn. * Size of page. † County-seat.
 POPULATION: State Census 1885. ‡ Estimated.

	Estab.	Size.	Pages.	Sub.	Circ.
MILFORD, pop. 1,211; OAKLAND Co., pop. 41,100.					
Times.....Saturday.....Independent	1871	30×44	8	\$1.00	4800
I. P. JACKSON & SON, Editors and Publishers.					
MILLINGTON, pop. 498; TUSCOLA Co., pop. 30,726.					
Gazette.....Tuesday.....Local.....	1888	22×30	4	1.00	
H. F. TAYLOR, Editor and Publisher.					
MINDEN CITY, pop. 379; SANILAC Co., pop. 29,583.					
Post.....Saturday.....Independent	1877	*18×24	6	1.10	11,850
THOMAS DILLON, Editor and Publisher.					
MIO †, pop. 4200; OSCODA Co., pop. 1,374.					
Northern Mail.....Thursday.....Local.....	1881	26×40	8	1.00	400
R. W. WARD & Co., Editors and Publishers.					
MONROE †, pop. 5,281; MONROE Co., pop. 33,353.					
Commercial.....Friday.....Republican..	1840	30×44	8	1.50	1,000
D. T. ELMER, Editor and Manager.					
Democrat.....Thursday.....Democratic..	1880	30×44	8	1.50	1,244
MONROE DEMOCRAT PRINTING AND PUBLISHING COMPANY, D. R. CRAMPTON, Business Manager.					
MONTAGUE, pop. 1,297; MUSKEGON Co., pop. 37,554.					
Lumberman.....Thursday.....Democratic..	1872	26×40	8	1.50	1528
CHAS. S. AUSTIN, Editor and Publisher.					
Times.....Thursday.....Independent.	1886	30×44	8	1.00	1624
JOHN F. LUSK, Editor and Publisher.					
MORENCI, pop. 1,294; LENA WEE Co., pop. 49,534.					
Observer.....Saturday.....Independent	1875	30×44	8	1.50	11,320
A. E. & V. ALLEN, Editors and Publishers.					
MORRICE, pop. —; SHIAWASSEE Co., pop. 28,078.					
Sentinel.....Friday.....Local.....	1887	22×31	4	1.00	
CHARLES A. BIGELOW, Editor and Publisher.					
MOUNT CLEMENS †, pop. 3,325; MACOMB Co., pop. 31,293.					
Monitor.....Friday.....Republican..	1838	*17×24	8	1.50	1975
J. E. NELLIS & SON, Editors and Publishers.					
Press.....Thursday.....Democratic..	1863	32×44	8	1.50	1750
S. B. RUSSELL, Editor and Publisher.					
MOUNT MORRIS, pop. 400; GENESEE Co., pop. 38,776.					
Reflector.....Saturday.....Independent	1887	24×35	4	.75	
W. J. CONE, Editor and Publisher.					
MOUNT PLEASANT †, pop. 42,650; ISABELLA Co., pop. 16,011.					
Democrat.....Friday.....Democratic..	1884	30×44	8	1.00	1600
BRANDON & McGRATH, Editors and Publishers.					
Isabella County Enterprise.....Friday.....Republican..	1864	30×44	8	1.00	1600
A. S. CONTANT, Editor and Publisher.					
North Western Tribune.....Friday.....Republican..	1879	26×40	8	1.50	1,120
A. N. BROWN, Editor and Publisher.					
MUIR, pop. 728; IONIA Co., pop. 32,559.					
Tribune.....Friday.....Independent	1885	24×36	4	1.00	1456
THOMAS E. JACKSON, Editor and Publisher.					
MUSKEGON †, pop. 17,825; MUSKEGON Co., 37,554.					
Chronicle.....Evg. ex. Sun.....Republican..	1879	30×44	8	5.00	12,016
Chronicle.....Thursday.....Republican..	1853	30×44	8	1.50	1900
DANA & STEETEE, Editors and Publishers.					
Morning News..... { Morn ex. Mon.....Democratic..	1882	24×35	4	5.00	1,250
					1.00
Sunday edition.....					
News-Reporter (weekly edition of Morning News).....Thursday.....Democratic..	1855	26×40	4	1.00	1,400
F. WELLER, Editor and Publisher.					
NASHVILLE, pop. 999; BARRY Co., pop. 24,102.					
News.....Saturday.....Independent	1873	30×44	8	1.50	11,560
ORNO STRONG, Editor and Publisher.					
NEGAUNEE, pop. 4,110; MARQUETTE Co., pop. 31,897.					
Iron Herald.....Thursday.....Republican..	1873	28×44	8	2.50	988
GRIFFEY & FLYNN, Editors and Publishers.					
NEWAYGO †, pop. 1,319; NEWAYGO Co., pop. 18,996.					
Republican.....Thursday.....Republican..	1856	35×48	8	1.50	1940
E. O. SHAW, Editor and Publisher.					
Tribune.....Thursday.....Independent	1876	30×44	8	1.00	1800
FULLER & JOSLIN, Editors and Publishers.					
NEWBERRY †, pop. 11,050; LUCE Co., pop. 42,750.					
News.....Thursday.....Local.....	1886	24×36	8	1.50	320
CLYDE W. HECOX, Editor and Publisher.					
NILES, pop. 4,606; BERRIEN Co., pop. 37,776.					
Democrat.....Saturday.....Democratic..	1842	30×44	8	1.50	1798
FRANK LANDON, Editor and Publisher.					
Mirror.....Wednesday.....Democratic..	1876	30×44	8	1.50	1800
DARIUS B. COOK, Editor and Publisher.					
Republican.....Thursday.....Republican..	1866	35×48	8	2.00	800
L. A. DUNCAN, Editor and Publisher.					
Star.....Evg. ex. Sun.....Independent	1886	20×26	4	5.00	1720
F. W. COOK, Editor and Publisher.					

CIRCULATION: † Publishers' reports. Roman figures—estimated. Bold face—sworn. * Size of page. † County-seat.
 POPULATION: State Census 1885. ‡ Estimated.

	<i>Estab.</i>	<i>Size.</i>	<i>Pages.</i>	<i>Sub.</i>	<i>Circ.</i>
NORTH BRANCH, pop. 661; LAPEER Co., pop. 30,057. Gazette.....Friday.....Independent 1875 30×44 8 \$1.00 900 A. C. GALBRAITH, Editor; F. J. GALBRAITH, Publisher.					
NORTH LANSING, pop. —; INGHAM Co., pop. 34,939. Chronicle.....Friday.....Independent 1886 24×36 4 1.00 1504 H. EGABROAD, Editor and Publisher.					
NORTHVILLE, pop. 1,228; WAYNE Co., pop. 188,966. Record.....Friday.....Independent 1869 28×40 8 1.00 1600 E. R. REED, Editor and Publisher.					
NORWAY, pop. —; MENOMINEE Co., pop. 19,120. Current.....Saturday.....Independent 1885 26×40 8 2.00 J. B. KNIGHT, Editor and Publisher.					
NOTTAWA, pop. —; ST. JOSEPH Co., pop. 26,277. Herald—see <i>St. Joseph County Republican, Centreville.</i>					
OMER †, pop. 1,043; ARENAC Co., pop. 4,027. Arenac Independent.....Thursday.....Neutral..... 1883 26×40 8 1.25 1600 JAMES J. DECKER, Editor and Publisher.					
ONEKAMA, pop. 927; MANISTEE Co., pop. 19,875. Lake Breeze.....Friday.....Independent. 1887 26×40 8 1.50 FRED. CULVER, Editor and Publisher.					
ONTONAGON †, pop. (twp.) 1,853; ONTONAGON Co., pop. 4,836. Herald.....(see page 1002).....Saturday.....Republican.. 1881 24×36 4 2.00 1600 H. M. POWERS, Editor; F. J. DIRR, Bus. Mgr.; HERALD PRINTING COMPANY, Publishers. Miner.....Saturday.....Min'g & Local 1885 24×36 4 2.00 600 ALFRED MEADS, Editor and Publisher.					
ORION, pop. 556; OAKLAND Co., pop. 41,100. Review.....Saturday.....Democratic.. 1881 28×40 4 1.00 900 J. A. NEAL, Editor and Publisher.					
OSCODA, pop. —; IOSCO Co., pop. \$11,300. Lakeside Monitor—see <i>Au Sable.</i> Saturday Night.....Saturday.....Republican.. 1877 26×40 8 1.50 1600 J. E. McDOUGALL, Editor and Publisher.					
OTSEGO, pop. 1,204; ALLEGAN Co., pop. 38,666. Union.....Friday.....Neutral..... 1878 31×43 8 1.50 700 J. D. WOODBECK, Editor and Publisher.					
OTTER LAKE, pop. 375; LAPEER Co., pop. 30,057. Enterprise.....(see page 990).....Friday.....Independent 1883 26×40 8 1.00 681 FRED. HALL, Editor and Publisher.					
OVID, pop. 3,081; CLINTON Co., pop. 27,135. Register-Union.....Friday.....Independent 1866 30×44 8 1.00 1,300 CHAS. S. REEVES, Editor and Publisher.					
OWOSSO, pop. \$5,000; SHIAWASSEE Co., pop. 28,078. Press.....Wednesday.....Democratic.. 1862 *15×21 8 1.50 1,200 J. H. CHAMPION & Co., Editors and Publishers. Shiawassee County American.....Thursday.....Democratic.. 1854 30×44 8 1.50 925 Geo. W. OWEN, Editor and Publisher. Shiawassee County Reporter.....Friday.....Local..... 1887 22×30 4 .50 1,350 VOLNEY M. MOREAU, Editor and Publisher. Times.....Friday.....Republican.. 1879 30×44 8 1.50 1,600 GEORGE M. DEWEY, Editor; TIMES PRINTING COMPANY, Publishers.					
OXFORD, pop. 953; OAKLAND Co., pop. 41,100. Globe.....Saturday.....Independent 1879 30×44 8 1.50 1,050 J. W. CANNON, Editor and Publisher.					
PARADISE, (<i>Kingsley P. O.</i>) pop. —; GRAND TRAVERSE Co., pop. 12,092. Enterprise.....Wednesday.....Independent. 1888 26×40 8 1.00 M. S. BROWNSON, M.D., Editor and Publisher.					
PAW PAW †, pop. 1,425; VAN BUREN Co., pop. 30,341. Free Press and Courier.....Wednesday.....Democratic.. 1843 28×42 8 1.50 1900 H. A. COLE, Editor and Publisher. Herald.....Friday.....Independent 1880 24×35 4 1.50 1576 I. W. VAN FOSSEN, Editor and Publisher.					
True Northerner.....Wednesday.....Republican.. 1855 30×44 8 1.50 1,800 A. C. MARTIN, Editor and Publisher.					
PENTWATER, pop. 1,457; OCEANA Co., pop. 14,519. News.....Thursday.....Republican.. 1861 30×44 8 1.50 1,680 L. M. HARTWICK, Editor; HARTWICK & ANDRUS, Publishers.					
PERRINTON, pop. —; GRATIOT Co., pop. 25,049. Mirador.....Thursday.....Local..... 1887 22×31 4 1.25 WILLIAM W. SECORD, Editor and Publisher.					
PERRY, pop. (twp.), 1,757; SHIAWASSEE Co., pop. 28,078. Sun.....Wednesday.....Local..... 1886 20×26 8 .75 1500 H. G. SPAULDING, Editor and Publisher.					
PETERSBURG, pop. 426; MONROE Co., pop. 33,353. Bulletin.....Friday.....Local..... 1880 24×36 4 1.00 1384 I. D. BOARDMAN, Editor and Publisher. Journal.....Thursday.....Independent 1883 26×40 8 1.00 400 EDWIN A. GILBERT, Editor and Publisher.					

CIRCULATION: † Publishers' reports, Roman figures—estimated. Bold face—sworn. * Size of page. † County-seat.
POPULATION: State Census 1885. § Estimated.

	<i>Estab.</i>	<i>Size.</i>	<i>Pages.</i>	<i>Sub.</i>	<i>Circ.</i>
PETOSKEY, pop. 53,420; EMMET Co., pop. 7,944.					
Independent Democrat.....	Friday.....	Democratic..	1874 *16x22	8 \$1.50	\$1,300
CHAS. S. HAMPTON, Editor and Publisher.					
Record.....	Wednesday.....	Republican..	1878 34x48	8 1.50	\$912
J. C. BONTECOU, Editor and Publisher.					
Resorter.....	{ Daily during } { Summer season. }	Independent	1883 30x44	4	
CHAS. S. HAMPTON, Editor and Publisher.					
PEWAMO, pop. 360; IONIA Co., pop. 32,559.					
Echo.....	Saturday.....	Independent.	1887 20x26	4 1.00	
FRANK A. PULHEMUS, Editor and Publisher.					
PINCKNEY, pop. 575; LIVINGSTON Co., pop. 21,568.					
Dispatch.....	Thursday.....	Local.....	1883 26x40	8 1.00	\$528
A. D. BENNETT, Editor and Publisher.					
PINCONNING, pop. 1,889; BAY Co., pop. 51,221.					
News.....	Friday.....	Local.....	1887 *13x20	8 1.25	
D. A. McDONELL, Editor and Publisher.					
PLAINWELL, pop. 1,601; ALLEGAN Co., pop. 38,666.					
Enterprise.....	Wednesday.....	Independent	1886 30x44	8 1.00	\$650
J. S. MADDEN, Editor; J. H. MADDEN & Co., Publishers.					
Independent.....	(see page 1002).....	Thursday.....	Independent	1876 30x44	8 1.00 500
GEO. SCALES, Editor and Publisher.					
Penny Press.....	Saturday.....	Local.....	1885 14x21	4 .50	\$500
GEO. SCALES, Editor and Publisher.					
PLYMOUTH, pop. 1,020; WAYNE Co., pop. 188,966.					
Mail.....	Friday.....	Local.....	1887 26x40	8 1.00	
J. H. STEERS, Editor and Publisher.					
PONTIAC†, pop. 5,347; OAKLAND Co., pop. 41,100.					
Bill Poster.....	Wednesday.....	Democratic..	1868 30x43	8 1.00	\$1,152
ELBERT J. KELLY, Editor and Publisher.					
Democrat.....	Wednesday.....	Democratic..	1885 30x44	8 1.00	\$900
CHAS. H. FISHER, Editor and Publisher.					
Gazette.....	Friday.....	Republican..	1844 28x44	4 1.00	1,675
KIMBALL & TURNER, Editors and Publishers.					
PORT AUSTIN, pop. (twp.) 1,867; HURON Co., pop. 24,521.					
Post.....	Friday.....	Democratic..	1886 26x40	8 1.00	500
A. K. BURROWS, Editor and Publisher.					
PORT HOPE, pop. —; HURON Co., pop. 24,521.					
Advertiser.....	Friday.....	Local.....	1887 20x26	4 1.00	
A. E. RIPLEY, Editor and Publisher.					
PORT HURON†, pop. 10,888; ST. CLAIR Co., pop. 46,783.					
Bee Hive.....	Monthly.....	K. of M.....	1881 22x30	8 .50	
COMMERCIAL PRINTING COMPANY, Editors and Publishers.					
Commercial—weekly edition of Evening Commercial (issues an edition on Sunday same size under name of Sunday Commercial, circ. 1,200).....	(see page 1030).....	Wednesday.....	Democratic..	1849 30x44	8 .90 2,000
EVENING COMMERCIAL (see page 1030). Evg. ex. Sun.....					
COMMERCIAL PRINTING COMPANY, Editors and Publishers.					
Herold (German).....	(see page 1006).....	Thursday.....	Democratic..	1885 26x40	4 1.00 \$900
F. H. KRAUSE, Editor and Publisher.					
Sonntags Bote (German).....	Saturday.....	Family.....	35x48	8 2.00	
(See page 1006) F. H. KRAUSE, Editor and Publisher.					
Sunday Herald.....	Saturday.....	Democratic..	1885 30x44	8 2.00	
MURRAY & PARKER, Editors and Publishers.					
Times.....	{ Evg. ex. Sun..... } { Saturday edition..... }	Republican..	1872 23x34	4 6.00	1,125
30x44 8					
Times.....	Thursday.....	Republican..	1869 30x44	8 1.00	1,260
L. A. SHERMAN, Editor and Manager; PORT HURON TIMES COMPANY, Publishers.					
Tribune.....	Friday.....	Independent	1881 30x44	8 1.00	\$1,000
A. H. FINN, Editor; TRIBUNE PUBLISHING COMPANY.					
PORTLAND, pop. 1,675 IONIA Co., pop. 32,559.					
Observer.....	Wednesday.....	Neutral.....	1868 30x44	8 1.25	\$1,275
L. F. CUTCHEON, Editor and Publisher.					
Review.....	Wednesday.....	Independent	1885 26x40	8 1.00	\$720
FRANK E. DOREMUS, Publisher.					
QUINCY, pop. 1,252; BRANCH Co., pop. 27,661.					
Herald.....	Friday.....	Republican..	1878 26x40	4 1.50	\$1,000
ROBERT J. STEPHENS, Editor and Publisher.					
RAVENNA, pop. 1,258; MUSKEGON Co., pop. 37,554.					
Times.....	Friday.....	Local.....	1888 22x31	4 1.00	
T. F. ROGERS, Editor and Publisher.					
READING, pop. 895; HILLSDALE Co., pop. 31,686.					
Telephone.....	(see page 994).....	Friday.....	Independent	1879 30x44	8 1.50 \$1,680
A. H. ENGLISH, Editor and Publisher.					

CIRCULATION: † Publishers' reports. Roman figures—estimated. Bold face—sworn. * Size of page. † County-seat.
POPULATION: State Census 1885. § Estimated.

	<i>Estab.</i>	<i>Size.</i>	<i>Pages.</i>	<i>Sub.</i>	<i>Circ.</i>
REED CITY, pop. 2,016; OSCEOLA Co., pop. \$15,000.					
Clarion.....(see page 992).....Friday.....	Republican..	1872	28×44	4	\$1.50 1,000
L. A. BARBER, Editor and Publisher.					
Osceola County Democrat.....Wednesday.....	Democratic..	1886	24×35	4	1.00 \$1,070
LOUIS X. GOULET, Editor and Publisher.					
Real Estate Bulletin.....Monthly.....	Real Estate..	1882	30×44	8	.50
C. H. HOLDEN, Editor and Publisher.					
RICHMOND, pop. 1,091; MACOMB Co., pop. 31,293.					
Review.....Friday.....	Independent	1877	26×40	8	1.00 600
DEL T. SUTTON, Editor and Publisher.					
ROCHESTER, pop. 936; OAKLAND Co., pop. 41,100.					
Era.....Friday.....	Independent	1873	*17×24	6	1.00 600
T. B. & WILL. A. FOX, Editors and Publishers.					
ROCKFORD, pop. 815; KENT Co., pop. \$100,000.					
Register.....Wednesday.....	Ind. Rep.....	1871	30×44	8	1.50 \$520
C. R. COWDIN, Editor and Business Manager.					
ROGERS CITY †, pop. 270; PRESQUE ISLE Co., pop. 4,064.					
Presque Isle County Advance.....Thursday.....	Neutral.....	1878	22×30	4	1.50 \$400
(See page 1054) FRED. DENNY LARKE, Editor and Publisher.					
ROMEO, pop. 1,733; MACOMB Co., pop. 31,293.					
Hydrant.....Saturday.....	Democratic..	1880	26×40	8	1.50 \$516
CLYDE H. BUZZELL, Editor and Publisher.					
Observer.....Wednesday.....	Republican..	1866	30×44	8	1.50 1,000
GEO. A. WATERBURY, Editor and Publisher.					
ROSCOMMON †, pop. \$804; ROSCOMMON Co., pop. 2,588.					
News.....Friday.....	Republican..	1875	30×44	8	1.50 \$520
R. W. WARD & Co., Editors and Publishers.					
SAGINAW †, pop. 13,760; SAGINAW Co., pop. 74,795.					
Evening Journal.....Evg. ex. Sun.....	Independent	1886	22×32	4	5.00 1,946
D. Z. CURTISS, Editor; JOURNAL COMPANY, Publishers.					
Journal (weekly edition of Evening Journal).....	Independent	1888	32×44	8	
Saginawian.....Friday.....	Democratic..	1869	31×44	8	1.50 \$600
GEO. F. LEWIS, Editor and Publisher.					
Valley News.....Thursday.....	Republican..	1873	24×36	4	1.00 650
LEE & STOELKER, Publishers.					
ST. CHARLES, pop. 795; SAGINAW Co., pop. 74,795.					
Independent.....Saturday.....	Independent	1883	26×40	8	1.00 \$1,000
Mr. & Mrs. W. A. CONKLIN, Editors and Publishers.					
ST. CLAIR, pop. 2,031; ST. CLAIR Co., pop. 46,783.					
Republican.....Thursday.....	Republican..	1856	30×44	8	1.00 840
FRANKLIN MOORE, Editor and Publisher.					
ST. IGNACE †, pop. \$3,000; MACKINAC Co., pop. \$8,000.					
Democrat.....Thursday.....	Democratic..		26×40	8	1.00
DUDLEY & KIBBY, Editors and Publishers.					
News.....Tues. & Fri.....	Neutral.....	1883	20×26	4	1.00 600
CHAS. G. CAVANAGH, Editor and Proprietor.					
Republican.....Saturday.....	Republican..	1879	24×36	4	2.00 468
Watchman.....Saturday.....	Independent	1885	*16×22	6	1.50 1926
GEO. H. HOMBACH, Editor and Publisher.					
ST. JOHNS †, pop. 2,553; CLINTON Co., pop. 27,135.					
Clinton Independent.....Thursday.....	Democratic..	1866	30×44	8	1.50 1,572
GEO. S. CORBIT, Editor and Publisher.					
Clinton Republican.....Thursday.....	Republican..	1856	30×44	8	1.50 1,650
OTIS FULLER, Editor and Publisher.					
ST. JOSEPH, pop. 2,623; BERRIEN Co., pop. 37,776.					
Herald.....Saturday.....	Republican..	1860	26×40	4	2.00 624
LEONARD J. MERCHANT, Editor and Publisher.					
Republican.....Thursday.....	Independent	1874	26×40	8	1.50 \$576
A. B. MORSE, Editor and Publisher.					
ST. LOUIS, pop. 2,540; GRATIOT Co., pop. 25,049.					
Leader.....Thursday.....	Republican..	1879	30×44	8	1.50 700
EDWIN S. HOSKINS, Editor and Publisher.					
Press.....Saturday.....	Democratic..	1888	30×44	8	1.00
J. WESLEY GRIFFITH, Editor and Publisher.					
Republican.....Morn. ex. Sun.....	Republican..	1887	22×30	4	3.00
Republican.....Friday.....	Republican..	1882	26×40	8	1.00 \$750
ED. E. SMITH, Editor and Manager.					
SALINE, pop. (twp.) 1,200; WASHTENAW Co., pop. 41,694.					
Observer.....Thursday.....	Independent	1880	26×40	4	1.50 \$500
O. E. HAWKINS, Editor and Publisher.					
SAND BEACH, pop. 1,024; HURON Co., pop. 24,521.					
Huron Times.....Friday.....	Republican..	1880	*13×20	8	1.00 1,050
J. W. SELDEN, Editor and Publisher.					
SAND LAKE, pop. 571; KENT Co., pop. \$100,000.					
Times.....Friday.....	Independent.	1886	30×44	8	1.50
GEORGE A. DARKE, Editor and Publisher.					

CIRCULATION: † Publishers' reports. Roman figures—estimated. Bold face—sworn. * Size of page. † County-seat.
POPULATION: State Census 1885. § Estimated.

	<i>Estab.</i>	<i>Size.</i>	<i>Pages.</i>	<i>Sub.</i>	<i>Circ.</i>
SANDUSKY†, pop. §400; SANILAC Co., pop. 29,583.					
Sanilac County Republican Thursday Republican..	1836	23×30	8	\$1.00	‡485
HUB PRINTING COMPANY, Publishers; C. A. BACON, Manager.					
SARANAC, pop. 953; IONIA Co., pop. 32,559.					
Local Friday Independent	1878	30×42	8	1.25	‡84
GEORGE A. POTTS, Editor and Publisher.					
SAUGATUCK, pop. 753; ALLEGAN Co., pop. 38,666.					
Lake Shore Commercial Friday Independent	1868	26×40	8	1.00	700
FRED WADE, Editor and Publisher.					
SAULT STE. MARIE†, pop. §8,500; CHIPPEWA Co., pop. §17,500.					
Democrat Thursday Democratic..	1882	*15×22	8	1.50	2,000
DEMOCRAT COMPANY, Publishers. (CHAS. R. STUART, JOHN E. BURCHARD & D. W. BROWNELL)					
News Saturday Republican..	1878	*18×24	8	1.50	‡2,347
OSBORN, DINGWALL & HOYT, Editors and Publishers.					
Sault Herald Tues. & Fri. Local	1887	20×30	4	1.50	
D. MCKILLOP, Editor; FAULENER & MCKILLOP, Publishers.					
SCHOOLCRAFT, pop. 907; KALAMAZOO Co., pop. 35,281.					
Express Saturday Local	1884	26×40	8	1.50	700
JOHN W. BUDROW, Editor and Publisher.					
SCOTTVILLE, pop. §350; MASON Co., pop. 13,221.					
Enterprise Thursday Republican..	1885	22×32	4	1.00	500
JOHN A. BYRANT, Editor and Publisher.					
SHELBY, pop. §900; OCEANA Co., pop. 14,519.					
Herald Wednesday	1888	22×30	4	1.00	
HARRY M. ROYAL, Editor and Publisher.					
Independent Friday Republican..	1880	24×35	4	1.50	‡800
FRANK W. NEWMAN, Editor and Publisher.					
SHEPHERD, pop. —; ISABELLA Co., pop. 16,011.					
News Thursday Local	1887	24×35	4	1.00	
A. W. HURST, Editor and Publisher.					
SHERIDAN, pop. 685; MONTCALM Co., pop. 35,356.					
News Friday Ind. Rep.	1882	24×36	4	1.00	500
C. F. BROWN, Editor and Publisher.					
SHERMAN, pop. §400; WEXFORD Co., pop. §11,400.					
Wexford County Pioneer Wednesday Republican..	1872	26×40	8	1.50	‡500
J. H. WHEELER, Editor and Publisher.					
SHERWOOD, pop. §475; BRANCH Co., pop. 27,661.					
Press Saturday Independent	1887	30×44	8	1.00	
W. C. ROBINSON, Editor and Publisher.					
Times Friday Independent	1885	24×35	4	1.00	525
FRED. CULVER, Editor and Publisher.					
SOUTH HAVEN, pop. 1,504; VAN BUREN Co., pop. 30,341.					
Messenger Friday Republican..	1881	26×40	4	1.00	‡600
R. S. DEAN, Editor and Publisher.					
Sentinel Saturday Republican..	1867	26×40	4	1.50	
W. E. STEWART, Editor and Publisher.					
SOUTH LYON, pop. 668; OAKLAND Co., pop. 41,100.					
Excelsior Thursday Independent	1881	26×40	8	1.00	760
ROBACHER & BROWN, Editors and Publishers.					
Picket Thursday Independent	1883	22×30	4	1.00	‡775
E. V. CHILSON, Editor and Publisher.					
SPARTA, pop. 695; KENT Co., pop. §100,000.					
Re-Union Monthly G. A. R.	1836	22×31	4	.50	
J. W. HALLACK, Publisher.					
Sentinel Thursday Ind. & Prohib.	1876	26×40	8	1.00	974
J. W. WOODMAN, Editor and Publisher.					
SPRINGPORT, pop. 485; JACKSON Co., pop. 45,292.					
Signal Friday Independent	1876	24×36	4	1.00	500
E. H. MUDGE, Editor; W. O. OYER, Publisher.					
STANTON†, pop. 1,721; MONTCALM Co., pop. 35,356.					
Clipper Friday Independent	1879	24×35	4	1.50	‡768
P. S. DODGE, Editor and Publisher.					
Montcalm Herald Friday Republican..	1867	30×44	8	1.50	‡600
T. E. POWELL, Editor and Publisher.					
STOCKBRIDGE, pop. (twp.) 1,143; INGHAM Co., pop. 34,939.					
Sun Thursday Independent	1884	26×40	8	1.00	‡480
WM. B. GILDART, Editor and Publisher.					
STURGIS, pop. 2,113; ST. JOSEPH Co., pop. 26,277.					
Assembly Record Monthly	1880	30×44	16	.50	
REV. A. H. GILLET, D.D., Editor; OUR RURAL HOMES PUBLISHING COMPANY.					
Coffee Cooler Monthly G. A. R.	1887	22×30	8	1.00	
N. G. COOPER & J. A. MARVIN, Editors and Publishers.					
Journal (prints an edition under the name of Times, Burr Oak) Thursday Republican..	1860	30×44	8	1.50	975
F. B. AINGER, Editor and Publisher.					
Michigan Democrat Wednesday Democratic..	1880	22×31	4	1.50	‡1,035
C. J. LOCKWOOD, Editor and Publisher.					
Our Rural Homes Monthly Agricultural.	1882	30×44	16	.50	
OUR RURAL HOMES PUBLISHING COMPANY.					
Saturday Mail Saturday Independent	1885	30×44	8	1.50	900
JOHN A. MARVIN, Editor and Manager.					

CIRCULATION: ‡ Publishers' reports. Roman figures—estimated. Bold face—sworn. * Size of page. † County-seat.
POPULATION: State Census 1885. § Estimated.

	<i>Estab.</i>	<i>Size.</i>	<i>Pages.</i>	<i>Sub.</i>	<i>Circ.</i>
TAWAS CITY †, pop. (twp.) 1,778; Iosco Co., pop., \$11,300.					
Herald.....Thursday.....Republican..	1884	24×36	4	\$1.50	‡720
W. N. MILLER, Editor and Publisher.					
TECUMSEH, pop. 2,352; LENAWEE Co., pop. 49,584.					
Herald.....Thursday.....Independent	1850	30×44	8	1.50	‡1,440
S. C. STACY, Editor and Publisher.					
News.....Thursday.....Independent	1879	26×40	8	1.25	‡528
C. F. FIELD, Editor and Publisher.					
TEKONSHA, pop. 512; CALHOUN Co., pop. 41,585.					
News.....Saturday.....Independent	1878	26×40	8	1.00	‡500
RANDALL & ROBINSON, Editors and Publishers.					
THREE OAKS, pop. 468; BERRIEN Co., pop. 37,776.					
Sun.....Thursday.....Independent	1881	26×40	8	1.50	1,065
W. K. SAWYER, Editor and Publisher.					
THREE RIVERS, pop. 3,362; St. JOSEPH Co., pop. 26,277.					
Herald.....Friday.....Democratic..	1859	26×40	4	1.50	‡660
J. J. A. PARKER, Editor and Publisher.					
News-Reporter.....Saturday.....Greenback..	1861	30×44	8	1.50	‡1,056
R. E. CASE & SON, Editors and Publishers.					
Tribune.....Friday.....Republican..	1878	30×44	8	1.50	‡1,104
L. K. EVANS, Editor; GEO. A. B. COOKE, Publisher.					
TRAVERSE CITY †, pop. 3,111; GRAND TRAVERSE Co., pop. 12,092.					
Grand Traverse Herald.....Thursday.....Republican..	1858	*20×25	8	1.50	‡2,050
THOS. T. BATES, Editor and Manager.					
Traverse Bay Eagle.....Tuesday.....Democratic..	1864	*15×22	8	1.00	
E. L. SPRAGUE, Editor and Publisher.					
TUSTIN, pop. \$350; OSCEOLA Co., pop. \$15,000.					
Echo.....Thursday.....Democratic..	1884	22×31	4	1.00	‡290
FRANK J. LUTICK, Editor and Publisher.					
UNION CITY, pop. 1,360; BRANCH Co., pop. 27,661.					
Local.....Saturday.....Independent	1885	26×42	8	1.00	‡860
RANDALL & ROBINSON, Editors and Publishers.					
Register.....Saturday.....Republican..	1869	30×44	8	1.00	750
D. J. EASTON, Editor and Publisher.					
UNIONVILLE, pop. 422; TUSCOLA Co., pop. 30,726.					
Sun.....Saturday.....Independent	1883	22×30	4	.75	‡816
JOHN HABLE, Editor and Publisher.					
UTICA, pop. 510; MACOMB Co., pop. 31,293.					
Sentinel.....Saturday.....Independent	1876	35×48	8	1.50	‡1,540
W. H. MARVIN, Editor and Publisher.					
VANDALIA, pop. 408; CASS Co., pop. 21,202.					
People's Press.....Friday.....Local.....	1883	26×40	8	1.25	
VANDALIA PUBLISHING COMPANY.					
VASSAR, pop. 1,660; TUSCOLA Co., pop. 30,726.					
Times — has an inside sub-heading } Thursday.....Independent	1881	30×44	8	1.50	‡1,600
under name of News, Millington.. }					
H. A. MILLER, Editor and Publisher.					
Tuscola County Pioneer.....Friday.....Republican..	1857	24×40	4	1.00	‡1,150
J. A. TROTTER, Editor and Publisher.					
VERMONTVILLE, pop. 729; EATON Co., pop. 31,802.					
Echo.....Thursday.....Independent	1874	26×40	8	1.00	864
HOLT & SHERMAN, Editors and Publishers.					
VERNON, pop. 543; SHIAWASSEE Co., pop. 28,078.					
Inter-Lake.....Friday.....Local.....	1883	26×40	8	1.00	400
D. W. HAMMOND, Editor and Publisher.					
VICKSBURG, pop. 890; KALAMAZOO Co., pop., 35,281.					
Commercial.....Friday.....Independent	1879	26×40	8	1.00	‡1,140
CHARLES A. BALDWIN, Editor and Publisher.					
WAKEFIELD, pop. \$800; GOGEBIC Co., pop. \$10,000.					
Bulletin.....Saturday.....Democratic..	1837	26×40	8	2.00	‡300
WALTER S. GOODLAND, Editor and Publisher.					
WATERVLIET, pop. (twp.) 1,986; BERRIEN Co., pop. 37,776.					
Record.....Friday.....Independent	1882	30×44	8	1.00	‡720
J. M. HALL, Editor and Publisher.					
WAYLAND, pop. 573; ALLEGAN Co., pop. 38,636.					
Globe.....Thursday.....Independent	1884	24×35	4	1.00	‡500
GEO. A. MOSHER, Editor and Publisher.					
WAYNE, pop. 1,048; WAYNE Co., pop. 188,966.					
Wayne County Review.....Friday.....Independent	1877	26×40	8	1.00	980
E. F. STEERS, Editor and Publisher.					
WEBBERVILLE, pop. 516; INGHAM Co., pop. 34,939.					
Herald.....Thursday.....Local.....	1887	22×30	4	.75	350
D. MARVIN, Editor and Publisher.					
WEST BRANCH †, pop. \$1,250; OGEMAW Co., pop. 3,637.					
Ogemaw County Herald.....Friday.....Republican..	1873	24×35	8	1.00	500
JAY ALLEN, Editor and Publisher.					
Times.....Friday.....Republican..	1882	31×44	8	1.00	‡720
SHARPE & SHARPE, Editors and Publishers.					

CIRCULATION: ‡ Publishers' reports. Roman figures—estimated. Bold face—sworn. * Size of page. † County-seat.
 POPULATION: State Census 1885. § Estimated.

	<i>Estab.</i>	<i>Size.</i>	<i>Pages.</i>	<i>Sub.</i>	<i>Circ</i>
WHITE CLOUD, pop. 606; NEWAYGO Co., pop. 18,996. Business.....Thursday.....Local.....	1836	24x35	4	\$1.00	500
C. E. CHARBONEAU, Editor and Publisher.					
WHITEHALL, pop. 2,211; MUSKEGON Co., pop. 37,554. Forum.....Thursday.....Republican..	1869	30x44	8	2.00	1600
Ed. J. SMITH, Editor and Publisher.					
WHITE PIGEON, pop. 932; St. JOSEPH Co., pop. 26,277. Journal.....Saturday.....Independent	1876	26x40	4	1.50	1500
M. L. WALLS, Editor and Publisher.					
WILLIAMSTON, pop. 1,400; INGHAM Co., pop. 34,939. Enterprise.....Wednesday.....Independent	1873	24x35	4	1.00	1,128
E. S. ANDREWS, Editor and Publisher.					
WYANDOTTE, pop. 3,570; WAYNE Co., pop. 188,966. Herald (<i>prints editions under same name for Carleton and Flat Rock</i>) } Friday.....Independent	1878	26x40	4	1.00	936
J. D. HAVEN, Editor and Publisher.					
YPSILANTI, pop. 5,301; WASHTENAW Co., pop. 41,694. Commercial.....Friday.....Independent	1864	30x44	8	1.50	1,152
COE BROTHERS, Editors and Publishers.					
Sentinel.....Wednesday.....Democratic..	1843	26x40	4	1.50	600
C. WOODRUFF, Editor and Publisher.					
Ypsilantian.....Thursday.....Republican..	1880	35x48	8	1.50	1,025
GEO. C. SMYTHE & WM. M. OSBAND, Editors and Publishers.					

CIRCULATION: † Publishers' reports. Roman figures—estimated. Bold face—sworn. * Size of page. † County-seat.
POPULATION: State Census 1885. § Estimated.

MINNESOTA.

Population 1,117,798.....Rep. Plur. in 1884, 41,620

Rep vote, 111,685; Dem. 70,065; Prohib. 4,684; Gbk. 3,583.

STATE CAPITAL, ST. PAUL.

There are 80 Counties in Minnesota. Newspapers are published in 76.—Cities, towns, and villages in which papers are published number 186, of which 72 designated by a dagger (†) are county-seats.—Of the 382 papers which insert advertisements published in the State, 25 are daily, 1 semi-weekly, 322 weekly, 6 semi-monthly, and 28 monthly.

	<i>Estab.</i>	<i>Size.</i>	<i>Pages.</i>	<i>Sub.</i>	<i>Circ.</i>
ADA †, pop. 8850; NORMAN Co., pop. 8,835.					
Norman County HeraldSaturday.....	1888	26×40	4	\$1.50	
O. H. PHILLIPS, Editor and Publisher.					
Norman County IndexFriday.....	1880	*19×24	8	1.50	‡768
D. C. LIGHTBOURN, Editor and Publisher.					
ADRIAN, pop. 582; NOBLES Co., pop. 88,000.					
GuardianFriday.....	1880	26×40	4	1.50	‡554
SAM S. HAISLET, Editor and Publisher.					
AITKIN †, pop. 81,000; AITKIN Co., pop. 88,000.					
AgeSaturday.....	1883	24×36	4	2.00	300
WM. R. TUCKER, Editor and Publisher.					
ALBERT LEA †, pop. 84,000; FREEBORN Co., pop. 17,864.					
EnterpriseWednesday.....	1872	30×44	8	1.50	‡1,138
HALVORSEN & LUCE, Editors and Publishers.					
Freeborn County Standard.....Wednesday.....	1857	35×48	8	1.50	‡1,512
H. G. DAY, Editor and Publisher.					
ALEXANDRIA †, pop. 1,834; DOUGLAS Co., pop. 12,924.					
Douglas County NewsThursday.....	1878	26×40	8	1.50	960
JOSEPH GILPIN, Editor and Proprietor.					
Post.....Friday.....	1867	26×40	4	1.50	816
JENKS & VIVIAN, Editors and Publishers.					
ANOKA †, pop. 85,000; ANOKA Co., pop. 10,089.					
Anoka County Democrat.....Saturday.....	1887	26×40	4	1.50	
H. L. FROST, Editor and Publisher.					
Anoka County Union.....Wednesday.....	1865	30×44	8	1.50	
GRANVILLE S. PEASE, Editor and Publisher.					
Herald.....Saturday.....	1865	*15×22	8	1.50	1,250
ALVAH EASTMAN, Editor and Publisher.					
APPLETON, pop. 646; SWIFT Co., pop. 8,373.					
Press.....Saturday.....	1880	24×36	4	1.50	480
STANTON & GORDON, Editors and Publishers.					
ARGYLE, pop. 219; MARSHALL Co., pop. 5,560.					
Marshall County Banner.....Thursday.....	1882	30×44	8	1.50	350
M. H. NOVOTNY, Editor and Publisher.					
ARLINGTON, pop. 222; SIBLEY Co., pop. 13,126.					
EnterpriseWednesday.....	1884	26×40	4	1.00	
E. H. McLEOD, Editor and Publisher.					
ASHBY, pop. 208; GRANT Co., pop. 5,197.					
Grant County Farmer.....Thursday.....	1887	24×35	4	1.50	
A. S. KING, Editor and Publisher.					
ATWATER, pop. 400; KANDIYOHI Co., pop. 15,000.					
Press.....Friday.....	1880	26×40	4	1.50	‡400
JULIA O'BRIEN, Editor and Publisher.					
AUSTIN †, pop. 83,000; MOWER Co., pop. 15,277.					
Democrat.....Wednesday.....	1886	26×40	4	1.50	‡1,024
HUNKINS & CAMPBELL, Editors and Publishers.					
Mower County Transcript.....Wednesday.....	1868	30×44	8	1.50	‡1,050
WASHBURN & GORDON, Editors and Publishers.					
Register.....Thursday.....	1863	28×44	4	2.00	‡1,368
H. O. BASFORD, Editor and Publisher.					
BALATON, pop. 880; LYON Co., pop. 7,936.					
Journal.....Thursday.....	1887	26×40	8	1.50	‡150
A. A. DANIELS, Editor and Publisher.					
BARNESVILLE, pop. 318; CLAY Co., pop. 10,362.					
Review.....Saturday.....	1887	26×40	4	1.00	
M. PARKER, Editor; REVIEW PUBLISHING COMPANY.					

CIRCULATION: ‡ Publishers' reports. Roman figures—estimated. Bold face—sworn. * Size of page. † County-seat.
 POPULATION: State Census 1885. § Estimated.

	<i>Estab.</i>	<i>Size.</i>	<i>Prses.</i>	<i>Sub.</i>	<i>Circ.</i>
BATTLE LAKE, pop. 182; OTTER TAIL Co., pop. 31,520. Review.....Thursday.....Independent 1884 24×35 4 \$1.50 400 BRONSON STRAIN, Editor and Publisher.					
BEAVER CREEK, pop. 165; ROCK Co., pop. 5,239. Graphic.....Thursday.....Republican.. 1885 30×44 8 1.50 1350 JOHN PARK, Editor and Publisher.					
BEAVER FALLS †, pop. (twp.) 611; RENVILLE Co., pop. 13,153. Renville Times.....Thursday.....Republican.. 1871 24×36 4 1.50 312 HENRY KELSEY, Editor and Publisher.					
BELLE PLAINE, pop. 811; SCOTT Co., pop. 14,181. Herald.....Wednesday.....Independent 1882 30×44 8 1.75 1500 J. E. TOWNSEND, Editor and Publisher.					
BENSON †, pop. 597; SWIFT Co., pop. 8,373. Swift County Monitor.....Friday.....Democratic.. 1886 26×40 4 1.50 1578 T. F. YOUNG, Editor; SMITH & YOUNG, Publishers. Times.....Tuesday.....Republican.. 1875 26×40 4 2.00 1672 POLAND & McCUNE, Editors and Publishers.					
BIRD ISLAND, pop. (twp.) 661; RENVILLE Co., pop. 13,153. Renville County Union.....Friday.....Republican.. 1879 26×40 4 1.25 720 C. L. LORRAINE, Editor and Publisher.					
BLUE EARTH CITY †, pop. 1,112; FARIBAULT Co., pop. 15,163. Post.....Thursday.....Ind. Rep..... 1867 30×44 8 1.50 1,203 J. G. HAMLIN & F. W. DRAKE, Editors and Publishers.					
BRAINERD †, pop. \$8,000; CROW WING Co., pop. 8,743. Dispatch.....Friday.....Republican.. 1881 28×44 4 1.50 INGERSOLL & WIELAND, Editors and Publishers. Journal.....Thursday.....Democratic.. 1882 28×44 4 1.50 1936 H. C. STIVERS, Editor and Publisher. News.....Evg. ex. Sun.....Republican.. 1887 22×30 4 6.00 News.....Wednesday.....Republican.. 1887 *15×22 8-12 1.00 A. DEWEX, Editor and Publisher. Tribune.....Saturday.....Republican.. 1872 *18×24 8 1.50 12,000 HALSTED & PENNELL, Editors and Publishers.					
BRECKENRIDGE †, pop. \$750; WILKIN Co., pop. 3,734. Echo.....Friday..... 1888 20×26 4 1.00 Geo. F. COOK, Editor and Publisher. Mercury.....Thursday.....Republican.. 1884 26×40 8 1.50 830 H. H. SNELL, Editor and Publisher. Wilkin County Gazette.....Friday.....Independent 1884 26×40 4 1.50 450 JOSEPH GUNN, Editor and Publisher.					
BROOKLYN CENTRE, pop. 1,185; HENNEPIN Co., pop. \$200,000. Hennepin County News.....Wednesday..... 1838 22×30 4 1.00 D. S. SMITH, Editor and Publisher.					
BROWN'S VALLEY †, pop. (twp.) 269; TRAVERSE Co., pop. 2,860. Inter-Lake Tribune.....Wednesday.....Independent 1885 24×36 4 1.50 1400 GORDON BROS., Editors and Publishers. Reporter.....Thursday.....Republican.. 1880 26×40 4 1.50 1600 S. W. FRASIER, Editor & Publisher.					
BROWNSVILLE, pop. 575; HOUSTON Co., pop. \$16,340. News.....Thursday.....Democratic.. 1883 24×35 4 1.50 1500 H. G. FORSCHLER, Editor and Publisher.					
BUFFALO † pop. 143; WRIGHT Co., pop. 22,790. Journal.....Wednesday.....Republican.. 1887 35×43 8 1.00 11,350 WALT. H. HELLEN, Editor and Publisher.					
CALEDONIA †, pop. 980; HOUSTON Co., pop. \$16,340. Houston County Argus.....Thursday.....Independent 1879 26×40 4 1.50 528 P. J. SMALLEY, Editor and Publisher. Journal.....Wednesday.....Republican.. 1864 26×40 4 1.50 1792 P. A. KROSHUS, Editor and Publisher.					
CAMBRIDGE †, pop. 202; ISANTI Co., pop. 7,051. Isanti County Press.....Thursday.....Ind. Rep..... 1874 30×44 8 1.50 1475 C. W. VAN WORMER, Editor and Publisher.					
CANBY, pop. 450; YELLOW MEDICINE Co., pop. 7,863. News.....Friday.....Republican.. 1878 24×36 4 1.50 500 A. F. HOWARD, Editor and Publisher.					
CANNON FALLS, pop. 1,229; GOODHUE Co., pop. \$33,000. Beacon.....Friday.....Independent 1876 24×36 4 1.50 504 S. S. LEWIS, Editor and Publisher.					
CARVER, pop. 663; CARVER Co., pop. 15,965. Free Press.....Thursday.....Independent 1874 30×44 8 1.50 1960 HERMANN MUEHLBERG, Editor and Publisher.					
CHASKA †, pop. 1,720; CARVER Co., pop. 15,965. Valley Herald.....Thursday.....Democratic.. 1863 26×40 4 1.50 744 F. E. DU TOIT, Editor and Publisher.					
CHATFIELD, pop. 1,211; FILLMORE Co., pop. 26,677. Democrat.....Saturday.....Republican.. 1856 26×40 4 1.50 1800 R. McNEILL, Editor and Publisher.					

CIRCULATION: † Publishers' reports. Roman figures—estimated. Bold face—sworn. * Size of page. † County-seat.
POPULATION: State Census 1885. § Estimated.

	<i>Estab.</i>	<i>Size.</i>	<i>Pages.</i>	<i>Sub.</i>	<i>Circ.</i>
CLEARWATER, pop. 273; WRIGHT Co., pop. 22,790.					
Wave.....Friday.....Local.....	1888	30×44	8	\$1.00	
A. G. WILLIAMS, Editor and Publisher.					
CLOQUET, pop. —; CARLTON Co., pop. 3,189.					
Industrial Vidette.....Thursday.....Non-partisan	1887	30×44	8	2.00	
E. D. BARKER, Editor; CLOQUET PRINTING AND PUBLISHING Co.					
Pine Knot.....Friday.....Republican..	1884	24×35	4	2.00	
L. J. SMITH, Proprietor.					
COKATO, pop. 328; WRIGHT Co., pop. 22,790.					
Wright County Republican.....Thursday.....Republican..	1883	26×39	4	1.00	‡400
ALBERT SANDERS, Editor and Publisher.					
COLLEGEVILLE, pop. 405; STEAENS Co., pop. \$32,500.					
St. John's University Record.....Monthly.....Collegiate ...	1887	*11×14	12	1.00	
ALEXIAN ASSOCIATION OF ST. JOHN'S UNIVERSITY, Editors and Publishers.					
CROOKSTON †, pop. \$5,000; POLK Co., pop. 23,475.					
Chronicle.....Tuesday.....Republican..	1879	26×40	4	1.50	800
J. G. MCGREW, Editor and Publisher.					
Polk County Journal.....Thursday.....Republican..	1877	24×35	8	1.50	
H. E. COOKE, Editor; W. G. COOKE, Publisher.					
Times.....Saturday.....Democratic..	1885	36×44	8	1.50	850
WILL E. MCKENZIE, Editor and Publisher.					
CURRIE †, pop. \$250; MURRAY Co., pop. \$7,000.					
Murray County Pioneer.....Thursday.....Independent	1878	24×35	4	1.50	600
J. A. MAXWELL, Editor and Publisher.					
DAWSON, pop. —; LAC-QUI-PARLE Co., pop. 7,842.					
Sentinel.....Friday.....Republican..	1884	26×40	4	1.50	350
C. J. COGHLAN, Editor and Publisher.					
DELANO, pop. 882; WRIGHT Co., pop. 22,790.					
Eagle.....Thursday.....Independent	1872	26×40	4	1.00	‡1,700
I. GUTZWILLER, Jr., Editor and Publisher.					
DELANO, pop. \$600; FARIBAULT Co., pop. 15,163.					
Herald.....Saturday.....Local.....	1885	30×44	8	1.50	‡500
S. G. WELLS, Editor and Publisher.					
DETROIT †, pop. 1,323; BECKER Co., pop. 7,433.					
Record.....Saturday.....Independent	1872	30×44	8	1.50	‡650
GEO. D. HAMILTON, Editor and Publisher.					
DODGE CENTRE, pop. 732; DODGE Co., pop. 10,487.					
Dodge County Record.....Wednesday.....Independent	1885	26×40	4	1.50	‡590
W. F. HILLMAN, Editor and Publisher.					
Times.....Thursday.....Independent	1887	26×40	8	1.50	
LEWIS E. GEORGE & EDGAR STIVERS, Editors and Publishers.					
DULUTH †, pop. \$35,000; ST. LOUIS Co., pop. \$45,000.					
Evening Herald.....Evg. ex. Sun.....Independent	1883	24×35	4		‡2,300
DULUTH HERALD COMPANY, Editors and Publishers; MILIE BUNNELL, President.					
Industrial Age.....Saturday.....Industrial..	1887	22×30	4	1.50	
C. B. KING, Editor and Publisher.					
Lake Superior News (wkly ed. of News), Saturday.....Ind. Rep.....	1878	30×44	8	2.00	‡900
News.....Morn. ex. Sun.....Ind. Rep.....					
S. A. THOMPSON, Ed.; DULUTH NEWS COMPANY, Pubs.; W. H. BURKE, Pres. and Mgr.					
Paragrapher.....Saturday.....Democratic..	1887	26×40	8	1.00	‡1,500
J. ADAM BEDE, Editor and Publisher.					
Skandinav (Danish-Norwgn).....Saturday.....	1887	*15×22	8	1.00	
M. WESENBERG, Editor and Publisher.					
Tribune....(see page 1050)..... { Morning.....Republican..	1881	24×36	4	6.00	3,031
Sunday edition.....					
Tribune....(see page 1050)..... Friday.....Republican..	1870	24×36	4	2.00	5,281
DULUTH PRINTING COMPANY; R. C. MITCHELL, President.					
Volksfreund (German)—issues a 4 } Friday.....Independent	1886	24×36	4	2.00	‡1,000
page Sunday supplement under } name of Sonntagsgast.....					
JOS. DWORSCHAK, Editor; DWORSCHAK & SON, Publishers.					
EAST GRAND FORKS, pop. (twp.) 637; POLK Co., pop. 23,475.					
Courier.....Friday.....Democratic..	1882	28×44	4	1.50	520
F. J. DUFFY, Editor and Publisher.					
EDGERTON, pop. —; PIPESTONE Co., pop. 3,956.					
Enterprise.....Saturday.....Independent	1876	24×35	4	1.50	450
J. C. MARSHALL, Editor and Publisher.					
ELBOW LAKE †, pop. \$300; GRANT Co., pop. 5,197.					
Grant County Herald.....Thursday.....Republican..	1879	26×40	4	1.50	‡575
A. C. BELYEA, Editor and Publisher.					
ELK RIVER †, pop. (twp.) 1,235; SHERBURNE Co., pop. 5,647.					
Sherburne County Star-News.....Thursday.....Republican..	1876	31×44	8	1.00	‡560
A. N. DARE, Editor and Publisher.					
ELLSWORTH, pop. —; NOBLES Co., pop. \$3,000.					
News.....Friday.....Local.....	1885	26×40	8	1.50	450
G. H. EASTWOOD, Editor and Publisher.					
ELY, (Florence P. O.) pop. —; ST. LOUIS Co., pop. \$45,000.					
Iron Home.....Tuesday.....Local.....	1888	24×36	4	2.00	
FRED. BARRETT, Publisher.					

CIRCULATION: ‡ Publishers' reports. Roman figures—estimated. Bold face—sworn. * Size of page. † County-seat.
 POPULATION: State Census 1885. § Estimated.

	<i>Estab.</i>	<i>Size.</i>	<i>Pages.</i>	<i>Sub.</i>	<i>Circ.</i>
EVANSVILLE, pop. 479; DOUGLAS Co., pop. 12,924. Enterprise Thursday.....Independent 1882 26×40 4 \$1.50 700 HORACE G. URIE, Editor and Publisher.					
EXCELSIOR, pop. (twp.) 881; HENNEPIN Co., pop. \$200,000. Minnetonka Mirror SaturdayRepublican.. 1885 30×44 8 1.00 1500 W. H. HARRINGTON, Editor and Publisher.					
FAIR HAVEN, pop. 630; STEARNS Co., pop. \$82,500. Circular Thursday..... 1886 24×34 4 1.00 JOSEPH CHADDERDON, Editor and Publisher.					
FAIRMONT †, pop. \$1,100; MARTIN Co., pop. 6,426. Martin County Sentinel Friday.....Republican.. 1876 26×40 4 1.50 11,175 FRANK A. DAY, Editor and Publisher. News Tuesday.....Independent 1885 28×44 4 1.25 552 H. M. BLAISDELL, Editor and Publisher.					
FARIBAULT †, pop. 6,459; RICE Co., pop. 24,941. Democrat Friday.....Independent 1870 26×39 4 2.00 1,097 A. E. HAVEN, Editor and Publisher. Republican Wednesday.....Republican.. 1886 28×44 4 2.00 1,232 A. W. MCKINSTRY, Editor and Publisher.					
FARMINGTON, pop. 721; DAKOTA Co., pop. 18,590. Dakota County Tribune, (<i>dated at</i> } <i>Lakeville also</i>) Thursday.....Ind. Rep..... 1884 26×40 4 1.50 1800 C. P. CARPENTER, Editor and Publisher.					
FERGUS FALLS †, pop. 4,284; OTTER TAIL Co., pop. 31,520. Journal Evg <i>ex. Sun.</i>Republican.. 1883 24×36 4 6.00 675 Journal Thursday.....Republican.. 1873 *20×26 8 2.00 2,300 FERGUS PRINTING AND PUBLISHING COMPANY. Otter Tail County Farmer Thursday.....Prohibition.. 1885 30×44 8 1.50 11,000 GEO. GRAY, Editor and Publisher. Ugeblad (Norwegian) Wednesday.....Republican.. 1881 31×44 8 1.50 11,400 A. SOLEM, Editor and Publisher.					
FERTILE, pop. —; POLK Co., pop. 23,475. Journal Thursday.....Republican.. 1887 24×35 4 1.50 1300 C. C. BARTLETT, Editor and Publisher.					
FISHER, pop. 483; POLK Co., pop. 23,475. Bulletin Saturday.....Republican.. 1880 28×42 4 1.50 1350 C. C. KNAPPEN, Editor and Publisher.					
FOSSTON, pop. —; POLK Co., pop. 23,475. Thirteen Towns Friday.....Independent 1884 20×26 4 1.50 300 A. KAISER, Editor and Publisher.					
FULDA, pop. 315; MURRAY Co., pop. \$7,000. Murray County Republican Wednesday.....Republican.. 1871 24×35 4 1.50 1450 B. W. WOOLSTENCROFT, Editor and Publisher.					
GAYLORD, pop. 290; SIBLEY Co., pop. 13,126. Hub Saturday.....Local..... 1836 26×40 4 1.25 700 HUB PUBLISHING COMPANY.					
GLENCOE †, pop. 1,555; MCLEOD Co., pop. 15,311. Enterprise Wednesday.....Republican.. 1873 28×44 4 1.50 1730 C. B. CORSON, Editor; ENTERPRISE PRINTING COMPANY. Register Thursday.....Republican.. 1857 30×44 8 1.50 1,000 C. H. SLOCUM, Editor and Manager; REGISTER PRINTING COMPANY.					
GLENWOOD †, pop. \$650; POPE Co., pop. \$10,000. Central Minnesotan. (<i>prints an</i> } <i>edition for local circulation</i>) SaturdayFarm Alliance 1887 30×44 8 1.50 1750 E. W. FISH, Editor and Publisher.					
GLYNDON, pop. 329; CLAY Co., pop. 10,362. Red River Valley News Thursday.....Republican.. 1873 26×40 8 1.50 1672 L. OSBORN, Editor and Publisher.					
GRACEVILLE, pop. (twp.) 610; BIG STONE Co., pop. 4,697. Democrat Thursday.....Democratic.. 1888 26×40 4 1.50 B. G. ARBOGAST, Editor and Publisher. Transcript Saturday.....Republican.. 1883 26×40 8 1.50 528 J. BRYNILDSEN & Co., Editors and Publishers.					
GRAND MEADOW, pop. 330; MOWER Co., pop. 15,277. Record Friday.....Republican.. 1883 26×40 8 1.50 1408 I. D. CONVERSE, Editor and Publisher.					
GRANITE FALLS †, pop. \$1,000; YELLOW MEDICINE Co., pop. 7,863. Journal Thursday.....Republican.. 1872 26×40 4 1.50 1456 CHARLES A. BENNETT, Editor and Publisher. Tribune Tuesday.....Republican.. 1883 26×40 4 1.50 1596 JAMES L. PUTNAM, Editor and Publisher.					
GREEN ISLE, pop. 190; SIBLEY Co., pop. 13,126. Democrat Thursday.....Democratic.. 1883 *15×22 8 1.50 DENNIS DOWNS, Editor and Publisher.					
HALLOCK †, pop. \$450; KITTSON Co., pop. \$5,000. Kittson County Enterprise SaturdayInd. Rep..... 1882 28×40 4 2.00 650 ED. H. LOVE, Editor and Publisher.					

CIRCULATION: † Publishers' reports. Roman figures—estimated. Bold face—sworn. * Size of page. † County-seat.
POPULATION: State Census 1885. § Estimated.

	<i>Estab.</i>	<i>Size.</i>	<i>Pages.</i>	<i>Sub.</i>	<i>Circ.</i>
HANCOCK, pop. 262; STEVENS Co., pop. 4,511. Olive Branch Friday.....Independent 1882 30x44 8 \$1.50 400 G. B. NEWTON, Editor and Publisher.					
HASTINGS †, pop. 3,984; DAKOTA Co., pop. 18,590. Democrat.... (see page 986)..... Thursday.....Democratic.. 1886 26x40 4 1.00 TODD, RIPLINGER & GERE, Editors and Publishers. Gazette..... Daily ex. Mon..... Republican.. 1882 12x16 4 300 Gazette..... Saturday..... Republican.. 1857 23x34 4 1.00 1,075 IRVING TODD, Editor and Publisher.					
HAWLEY, pop. 213; CLAY Co., pop. 10,362. Clay County Enterprise..... Friday..... 1887 22x30 4 1.25 ARCHIE WHALEY, Editor and Publisher.					
HECTOR, pop. 228; RENVILLE Co., pop. 13,153. Union..... Friday..... Republican.. 1881 26x40 4 1.25 C. L. LORRAINE, Editor and Publisher.					
HENDERSON †, pop. 958; SIBLEY Co., pop. 13,126. Sibley County Independent..... Friday.....Independent 1872 28x44 4 1.50 1925 J. B. SHARPE, Editor and Publisher.					
HENNING, pop. (twp.) 537; OTTER TAIL Co., pop. 31,520. Bulletin—see <i>Perham</i> .					
HERMAN, pop. 418; GRANT Co., pop. 5,197. Enterprise..... Thursday..... Republican.. 1887 26x40 4 1.50 1500 J. A. WINDER, Editor and Publisher.					
HERON LAKE, pop. 280; JACKSON Co., pop. 6,110. News..... Saturday..... Republican.. 1886 30x44 8 1.50 770 C. S. EASTWOOD, Editor and Publisher.					
HOKAH, pop. 702; HOUSTON Co., pop. 116,340. Chief Thursday..... Republican.. 1882 24x34 4 1.50 568 H. L. HOHL, Editor and Publisher. Sun..... Thursday..... Local..... 1886 24x35 4 1.50 MARK HARGREAVES, Editor and Publisher.					
HOUSTON, pop. 641; HOUSTON Co., pop. 116,340. Valley Signal..... Thursday..... Independent 1882 26x40 8 1.50 1624 C. F. SCHONLAU, Editor and Publisher.					
HOWARD, pop. 604; WRIGHT Co., pop. 22,790. Herald..... Thursday..... Independent 1876 26x40 4 1.00 600 C. A. PIKE, Editor and Publisher.					
HUBBARD, pop. 1200; HUBBARD Co., pop. 853. Independent Bulletin Saturday..... Local..... 1887 22x31 4 1.50 O'DONAGHUE & PAVITT, Editors and Publishers.					
HUTCHINSON, pop. 1,200; McLEOD Co., pop. 15,311. Leader..... Friday..... Independent 1880 30x44 8 1.50 650 BURT W. DAY, Editor and Publisher.					
JACKSON †, pop. 608; JACKSON Co., pop. 6,110. Republic Friday..... Republican.. 1869 30x44 8 1.50 1763 A. B. ALLEN, Editor and Publisher.					
JANESVILLE, pop. 1,054; WASECA Co., pop. 13,342. Argus..... Tuesday..... Independent 1874 26x42 8 1.50 740 J. A. HENRY, Editor and Publisher.					
JORDAN, pop. (twp.) 1,200; SCOTT Co., pop. 14,181. Independent..... Wednesday..... Independent 1885 26x40 4 2.00 1615 THOS. J. KELLEY, Editor; KELLEY BROS., Publishers.					
KASSON, pop. 954; DODGE Co., pop. 10,487. Dodge County Republican..... Thursday..... Ind. Rep.... 1867 28x44 4 1.50 1960 U. B. SHAVER, Editor and Publisher.					
KENYON, pop. (twp.) 1,029; GOODHUE Co., pop. 133,000. Leader..... Thursday..... Republican.. 1885 26x40 4 1.50 360 U. CURTIS, Editor and Publisher.					
LAC-QUI-PARLE †, pop. (twp.) 515; LAC-QUI-PARLE Co., pop. 7,842. Lac-Qui-Parle County Independent. Friday..... Democratic.. 1879 24x34 4 1.50 1288 JOHN P. JACOBS, Editor and Publisher.					
LA CRESCENT, pop. 804; HOUSTON Co., pop. 116,340. Patrol..... Saturday..... Independent 1888 20x26 4 1.00 A. D. CAMPBELL, Editor and Publisher.					
LAKE BENTON †, pop. 391; LINCOLN Co., pop. 4,362. News Tuesday..... Democratic.. 1881 24x36 4 1.50 450 Jno. L. CASS, Editor and Publisher.					
LAKE CITY, pop. 2,496; WABASHA Co., pop. 17,999. Graphic Sentinel Tuesday..... Democratic.. 1865 30x42 8 2.00 11,532 McKENNEY & LINNEN, Editors and Publishers. Republican..... Saturday..... Republican.. 1888 26x40 8 1.50 E. R. BROWN, Editor; JOHN A. LEONARD, Publisher.					
LAKE CRYSTAL, pop. 645; BLUE EARTH Co., pop. 26,462. Mirror..... Friday..... 1888 35x48 8 1.50 T. A. ECKLEY, Editor; PEOPLE'S CO-OPERATIVE ASSOCIATION, Publishers. Union Wednesday..... Republican.. 1882 30x44 8 1.50 675 GEO. W. NEFF, Editor and Publisher.					

CIRCULATION: † Publishers' reports. Roman figures—estimated. Bold face—sworn. * Size of page. † County-seat.
POPULATION: State Census 1885. § Estimated.

	<i>Estab.</i>	<i>Size.</i>	<i>Pages.</i>	<i>Sub.</i>	<i>Circ.</i>
LAKEFIELD, pop. 3200; JACKSON Co., pop. 6,110. Standard.....Thursday.....Republican.. 1883 26x40 8 \$1.50 \$628 R. H. LUENEURG, Editor and Publisher.					
LAKEVILLE, pop., 238; DAKOTA Co., pop., 18,590. Dakota County Tribune — <i>see Farmington.</i>					
LANESBORO, pop. 1,101; FILLMORE Co., pop. 26,677. Journal.....Friday.....Republican.. 1872 26x40 4 1.50 \$600 ROBERT DONALD, Editor and Publisher.					
LE ROY, pop. 536; MOWER Co., pop. 15,277. Independent.....Friday.....Independent 1875 26x40 4 1.50 604 J. MCKNIGHT, Editor and Publisher.					
LE SUEUR, pop. 774; LE SUEUR Co., pop. 18,559. News.....Saturday.....Republican.. 1879 32x44 8 1.50 \$375 E. H. DEARTH, Editor and Publisher. Sentinel.....Thursday.....Democratic.. 1873 26x40 4 1.50 \$1,119 JAS. J. GREEN, Editor and Publisher.					
LITCHFIELD †, pop. \$1,750; MEEKER Co., pop. 14,501. Independent.....Tuesday.....Independent 1876 26x38 4 1.50 \$775 H. I. PETERSON, Editor and Publisher. News-Ledger.....Thursday.....Republican.. 1868 30x44 4 1.50 700 W. D. JOUBERT, Editor and Publisher. Saturday Review.....Saturday.....Independent 1884 *16x22 8 1.50 \$750 PIER & HAVEN, Editors and Publishers.					
LITTLE FALLS †, pop. \$1,634; MORRISON Co., pop. \$12,780. Morrison County Democrat.....Thursday.....Democratic.. 1836 26x40 4 1.00 CYRUS D. AUVER, Editor and Publisher. Transcript.....Friday.....Republican.. 1876 28x44 4 1.50 1,030 W. M. FULLER, Editor and Publisher.					
LONG PRAIRIE †, pop. \$750; TODD Co., pop. \$10,500. Leader.....Wednesday.....Democratic.. 1883 28x42 4 1.00 \$700 FRANK B. SIMMONS, Editor and Publisher. Todd County Argus.....Thursday.....Independent 1876 26x40 4 1.50 \$720 ARTHUR W. SHEETS, Editor and Publisher.					
LUVERNE †, pop. 1,346; ROCK Co., pop. 5,239. Democrat.....Thursday.....Democratic.. 1888 30x44 8 1.50 D. W. BATH, Editor and Publisher. Rock County Herald (<i>issues an ed. on Tuesday evening also</i>).....Friday.....Republican.. 1873 26x40 4 1.50 1,050 H. J. MILLER, Editor and Publisher.					
MABEL, pop. 195; FILLMORE Co., pop. 26,677. Enterprise.....Thursday.....Independent 1885 24x35 4 1.50 \$325 DAN GAZEN, Editor and Publisher.					
MADELIA, pop. 561; WATONWAN Co., pop. \$6,500. Times.....Friday.....Republican.. 1871 26x40 4 2.00 \$504 B. C. SANBORN, Editor and Publisher.					
MADISON, pop. 587; LAC-QUI-PARLE Co., pop. 7,842. Lac-qui-Parle County Press.....Friday.....Local..... 1882 26x40 4 1.50 \$552 FARNHAM & ELLICKSON, Editors and Publishers.					
MANKATO †, pop. 7,845; BLUE EARTH Co., pop., 26,462. Democrat.....Saturday.....Ind. Labor... 1835 26x40 8 1.50 A. M. MORRISON, Editor and Publisher. Free Press.....Evg. <i>ex. Sun.</i>Republican.. 1887 22x31 4 6.00 \$900 Free Press.....Friday.....Republican.. 1857 28x44 4 1.50 \$1,600 FREE PRESS PRINTING COMPANY. L. P. HUNT, Editor and Manager. Minnesota Beobachter (German).....Thursday.....Independent 1873 28x44 4 2.00 \$600 J. M. BROOME, Publisher. Post (German).....Friday.....Independent 1886 30x44 12 2.00 \$816 GEO. W. SCHERER, Editor and Publisher. Public Spirit.....Thursday.....Independent 1879 30x44 8 1.50 \$600 JOHN D. QUANE, Editor and Publisher. Register.....(see page 990).....Thursday.....Republican.. 1885 30x44 8 1.50 W. R. GEDDES, Editor and Publisher. Review.....Tuesday.....Democratic.. 1869 31x44 8 1.50 \$1,560 J. C. WISE & SON, Editors and Publishers.					
MANTORVILLE †, pop. 337; DODGE Co., pop. 10,487. Express.....Friday.....Independent 1857 26x40 4 1.25 900 HENRY A. SMITH, Editor and Publisher.					
MARSHALL †, pop. 954; LYON Co., pop. 7,936. News-Messenger.....Friday.....Independent 1872 28x44 4 2.00 \$1,675 CHARLES C. WHITNEY, Editor; CHARLES C. WHITNEY & Co., Publishers.					
MAZEPPA, pop. 523; WABASHA Co., pop. 17,999. Tribune.....Wednesday.....Independent. 1877 26x40 4 1.50 \$500 ARTHUR J. MEYERS, Editor and Publisher.					
MINNEAPOLIS †, pop. \$175,000; HENNEPIN Co., pop. \$200,000. Ariel..... { Monthly <i>during</i> } Collegiate ... 1877 *9x12 16 1.00 \$400 { <i>College year</i> ... } STUDENTS OF THE UNIVERSITY OF MINNESOTA, Editors and Publishers. Budstikken (Norwegian).....Wednesday.....Ind. Dem 1873 29x44 4 2.00 LUTH. JAEGGER, Receiver, 521 Washington Avenue, South. Canadian American — <i>see Chicago, Ill.</i> Commercial Bulletin.....Saturday.....Commercial. 1882 *10x14 32 2.00 \$3,439 CLAY MACCAULEY, Ed.; COMMERCIAL BULLETIN CO., WILL S. JONES, Bus. Mgr., 414 Nicollet Ave.					

CIRCULATION: † Publishers' reports. Roman figures—estimated. Bold face—sworn. * Size of page. † County-seat.
POPULATION: State Census 1885. § Estimated.

MINNEAPOLIS† (Continued)		Estab.	Size.	Pages	Sub.	Circ.
— Echo de L'Ouest (French).....Thursday.....		1883	24×36	4	\$1.50	\$2,355
F. R. LEROUX, Editor; DEMEULES & LARAMEE, Publishers, 8½ South St.						
Evening Journal....(see page 1040)...Evg. ex. Sun....Ind. Rep....		1878	24×40	4	5.00	25,527
JOURNAL PRINTING COMPANY, Publishers; L. SWIFT, Jr., Business Manager.						
Evening Star....(see page 1065).....Evg. ex. Sun.....		1887	24×34	4	4.00	
G. K. SHAW, Editor; STAR PRINTING CO., Pubs.; E. T. BENNET, Bus. Mgr., 44 Third St.						
Fædrelandet og Emigranten—see La Crosse, Wis. (see page 1030)						
Farmers' Tribune (weekly edition } Thursday.....Agricultural.		1866	*18×24	8	1.00	\$12,500
of Tribune)...(see page 1019)... }						
HASKELL & PALMER, Editors and Publishers.						
Farm Implements and Hardware...Monthly.....Mechanical..		1888	*10×14	12	.50	
H. C. CLARK, Editor and Publisher, 300 Nicollet Ave.						
Farm, Stock and Home.....Semi-monthly...Agricultural.		1884	*11×15	16	.50	\$30,000
S. M. OWEN, Editor; FARM, STOCK AND HOME PUBLISHING CO., Security Bank Building.						
Felt Raabet (Norwegian.).....Friday.....Prohibition..		1887	22×32	4	1.50	
FELT RAABET PUBLISHING COMPANY, 408 and 410 Cedar Avenue.						
Folkebladet (Norwegian).....Wednesday.....Independent		1880	*18×24	8	1.00	5,000
FOLKEBLADET PUBLISHING COMPANY; CHR. HILSTAD, Manager.						
Free Baptist.....Wednesday.....Free Baptist		1882	*11×15	16	1.50	\$2,080
A. J. MARSHALL, Editor WESTERN FREE BAPTIST PUB. SOCIETY, 16 to 20 North Fourth St.						
Freie Presse (German).....Saturday.....Ind. Rep....		1869	28×44	4	2.00	2,160
EMIL BLUME, Editor; LAMBERT NAEGELE, Publisher, 25 Washington Avenue, North.						
Furniture News.....Monthly.....Trade.....		1887	*9×12	16	.50	
J. P. SMITH, Editor and Publisher, 119 Nicollet Avenue.						
Herold (German).....Saturday.....		1884	30×44	8	2.00	2,000
JAEQUINET & WESENBERG, Editors and Publishers.						
Housekeeper.....Semi-monthly...Family.....		1878	*11×16	16	1.00	\$120,000
VIOLA FULLER MINER, Editor; BUCKEYE PUBLISHING CO., 16, 18 and 20 North Fourth St.						
Illustrator of the International } Monthly.....Evangelical..		1883	*6×9 32-48	.60	\$10,000	
Sunday School Lesson..... }						
THOS. J. MORROW, Publisher, 322 Third Avenue, North.						
Illustreret Ugeblad (Norwegian)....Thursday.....Independent		1881	24×36	8	2.00	5,000
C. RASMUSSEN, Editor and Publisher, 409 Washington Avenue, South.						
Ingleside.....Monthly.....Lit. & Fam..		1887	*9×12	32	1.00	
MRS. MAY P. ROWLEY, Editor; ROWLEY & WILSON, Publishers.						
— Irish Standard.....Saturday.....Democratic..		1885	30×44	8	1.50	\$2,760
EDWARD O'BRIEN, Editor; JOHN O'BRIEN, Jr., Manager, 42 Third St., South, Room 28.						
Master Mason.....Monthly.....Masonic.....		1886	24×36	4	1.00	
L. D. BOXTON, Editor, 40 Eastman Avenue.						
Methodist Herald.....Thursday.....Methodist...		1887	*11×15	16	1.50	
J. F. CHAFFEE, D. D. & R. H. YOUNG, Editors; METHODIST PUB. CO., 16 to 20 North Fourth St.						
Minnesota Medical Mirror.....Monthly.....Medical.....		1881	*6×8	24	1.00	500
N. M. COOK, M.D. Editor; MEDICAL MIRROR PUBLISHING COMPANY.						
Minnesota Medical Monthly.....Monthly.....Homoeopathic		1886	*6×9	28	1.00	
WM. E. LEONARD, A.B., M.D., Ed.; HOMOEOPATHIC PUB. CO., Syndicate Block.						
Mississippi Valley Lumberman.....Friday.....Commercial.		1876	*11×15	32	2.50	\$3,000
LUMBER PUB. CO.; J. N. NIND, Ed.; W. R. GREGORY, Mgr., 901 to 903 Lumber Exchange.						
National Arsenal.....Saturday.....G. A. R.....		1886	22×30	4	1.00	\$5,000
H. W. MOWRY, 319 Nicollet Avenue.						
News.....Saturday.....Independent		1882	24×35	4	1.00	\$1,200
OTIS L. COLBURN, Editor and Publisher, 2022 Cedar Avenue, South.						
Northwestern Agriculturist.....Monthly.....Agricultural.		1886	*11×16	24	1.00	
NORTH DAKOTA FARMER PUBLISHING CO., S. W. Cor. Washington and Hennepin Aves.						
Northwestern Architect and Im- } Monthly.....		1882	*10×14	16	2.00	\$3,500
provement Record..... }						
NORTHWESTERN ARCHITECT COMPANY, Publishers; F. L. STRAW, Mgr., 221 Second Ave., South.						
Northwestern Labor Union.....Saturday.....Labor.....		1886	*15×22	6-8	1.50	1,200
J. H. GOOCH, Editor; STEVENS, GOOCH & MARTIN, Publishers, 123 Nicollet Avenue.						
Northwestern Miller.....Friday.....Milling.....		1873	*11×14	32	3.00	\$5,000
C. M. PALMER, Editor and Publisher.						
Northwestern Presbyterian.....Saturday.....Presbyterian		1884	*15×22	8	1.50	\$3,750
JOHN B. DONALDSON, Ed.; JOHN S. SHERRILL, Pub., 16 to 20 North Fourth St., Room 9.						
Northwestern Prohibitionist.....Friday.....Prohibition..		1875	*26×40	4	1.00	\$5,200
H. W. KNAPP, Ed.; NORTHWESTERN PRINTING AND PUBLISHING COMPANY, 319 Nicollet Avenue.						
Northwestern Real Estate and } Monthly.....Real Estate..		1888	*10×13	16	.50	
Financial Register..... }						
KNIGHT & THAYER, Editors and Publishers, 604 Boston Block.						
Northwest Trade.....Weekly.....Trade.....		1883	*10×14	36	1.50	3,300
C. E. HAYNES, Editor and Publisher, 18 North Fourth St.						
Odd Fellow.....Monthly.....I. O. O. F....		1886	*9×12	6	.75	
M. P. SATTERLEE, Editor, 333 Hennepin St.						
Our Young Men.....Monthly.....Literary.....		1886	*9×12	16	1.00	
G. F. WRIGHT, Editor and Publisher, P. O. Box 1,066.						
Pilgrim.....Monthly.....Congregat'l..		1881	22×36	4	.50	\$2,000
Rev. JOHN H. MORLEY, Editor and Publisher, 408 Nicollet Avenue.						
Pioneer Press—see St. Paul.						
Pythian Advocate.....Monthly.....K. of P.		1884	*11×16	8	1.00	\$1,200
FRED. E. WHEATON, Editor and Publisher, Room 16, K. of P. Block.						
Real Estate and Building Review...Semi-monthly...Real Estate..		1883	*11×15	12	.75	3,000
C. H. DUBOIS, Editor and Publisher, 16 and 18 North Fourth St.						
Saturday Evening Spectator.....Saturday.....Independent		1879	*15×22	42	2.00	3,000
C. H. DU BOIS, Editor and Publisher, 16 to 20 North Fourth St.						
School Education.....Monthly.....Educational.		1877	*10×12	24	1.00	
SANFORD NILES, Editor and Publisher.						

CIRCULATION: ‡ Publishers' reports. Roman figures—estimated. Bold face—sworn. * Size of page. † County-seat.
POPULATION: State Census 1885. § Estimated.

MINNEAPOLIS † (Continued)		Estab.	Size.	Pages.	Sub.	Circ.
Skandinavisk Farmer Journal } (Scandinavian).....	Semi-monthly...Agricultural.	1882	*11×14	16	\$1.00	‡5,000
C. RASMUSSEN, Publisher, 209 and 211 Second St., South.						
Sunday Tribune (Sunday edition of Tribune).....(see page 1019)....	Sunday.....Republican..		*17×23	16	2.00	‡22,500
Svenska Amerikanska Posten } (Swedish).....	Tuesday.....Independent	1883	26×40	8	1.00	
N. P. LIND, Ed.; SWEDISH AMERICAN PUB. Co.; S. J. TURNBLAD, Mgr., 505 Washington Ave., S.						
Svenska Folkets Tidning (Swedish)..	Wednesday.....Liberal.....	1881	*18×24	8	2.00	‡15,000
MAGNUS LUNNOW, Editor; SWEDISH PUBLISHING Co.; New Tribune Building, Room 73.						
Tidende (Norwegian).....	Evg. ex. Sun.....Independent	1887	20×26	4	3.00	
Tidende (Norwegian).....	Saturday.....Independent	1881	*13×20	8	1.00	‡2,500
T. GULDBRANSEN, Publisher, 244 Hennepin Avenue.						
Tribune—see Farmers' Tribune, also } Sunday Tribune (see page 1019)....	Morning.....Republican..	1867	*17×23	8	7.00	‡16,150
Veckoblad (Swedish).....	Wednesday.....Relig. & Fam	1884	30×44	8	1.50	‡5,000
SWEDISH CHRISTIAN HERALD PUBLISHING ASSOCIATION, Eighth Ave., South, Cor. Seventh St.						
West End Herald.....	Saturday.....Local.....	1887	22×30	4	1.00	
GEO. F. WRIGHT, Editor and Publisher, 3220 Nicollet Ave.						
Wood and Iron.....	Monthly.....Mechanical..	1880	*9×12	28	1.00	‡5,000
C. L. REDFIELD, Editor; WOOD AND IRON PUBLISHING COMPANY.						
MONTEVIDEO †, pop. 1,150; CHIPPEWA Co., pop. 6,561.						
Commercial.....	Friday.....	1886	26×40	4	2.00	‡500
C. F. SPENCER, Editor and Publisher.						
Leader.....	Friday.....Republican..	1877	26×40	4	2.00	‡500
H. E. HOARD, Editor and Publisher.						
MONTICELLO, pop. 432; WRIGHT Co., pop. 22,790.						
Wright County Times.....	Thursday.....Ind. Rep.....	1859	30×44	8	1.00	‡1,800
C. A. FRENCH, Editor and Publisher.						
MOORHEAD †, pop. 2,536; CLAY Co., pop. 10,362.						
News....(see page 993).....	Evg. ex. Sun.....Republican..	1883	22×30	4	6.00	‡300
News....(see page 998).....	Thursday.....Republican..	1872	30×44	8	1.00	‡960
GEO. N. LAMPHERE, Editor and Publisher.						
MORA †, pop. 3200; KANABEC Co., pop. 1,109.						
Kanabec County Times.....	Saturday.....Independent	1884	22×30	4	1.50	‡450
R. W. SAFFORD, Editor and Publisher.						
MORRIS †, pop. 1,230; STEVENS Co., pop. 4,511.						
Sun.....	Thursday.....Democratic..	1883	26×40	4	1.50	‡432
STEPHEN C. MURPHY, Editor and Publisher.						
Tribune.....	Wednesday.....Republican..	1875	26×40	4	1.50	‡624
E. W. RANDALL, Editor and Publisher.						
MORTON (Birch Cooley P. O.), pop. —; RENVILLE Co., pop. 13,153.						
Enterprise.....	Friday.....Independent	1887	26×40	4	1.50	‡360
O. E. HOGUE, Editor; HOGUE & GREELEY, Publishers.						
MOTLEY, pop. 467; MORRISON Co., pop. 12,780.						
Register.....	Saturday.....Republican..	1887	24×35	4	1.50	
ALBERT S. McMILLAN, Editor and Publisher.						
NEW LONDON, pop. 414; KANDIYOHI Co., pop. 15,000.						
Times.....	Thursday.....Independent	1886	24×35	4	1.25	‡300
KRAUSE BROS., Editors and Publishers.						
NEW RICHLAND, pop. 457; WASECA Co., pop. 13,342.						
North Star.....	Thursday.....Republican..	1884	26×40	8	1.50	‡408
BRONSON & STEARNS, Editors and Publishers.						
NEW ULM †, pop. 3,335; BROWN Co., pop. 13,976.						
Post (German).....	Friday.....Ind. Dem....	1864	32×44	8	2.00	‡1,200
J. H. STRASSER, Editor; ALBERT A. BOGEN, Publisher.						
Review.....	Wednesday.....Republican..	1878	30×44	8	1.50	‡900
EMIL WESCHERS Editor; BRANDT & WEDDENDORF, Publishers.						
NEW YORK MILLS, pop. 251; OTTER TAIL Co., pop. 31,520.						
Uusi Kotimaa (Finnish).....	Thursday.....Republican..	1881	22×31	4	1.20	‡1,000
AUGUST NYLUND, Editor and Publisher.						
NORTHFIELD, pop. 2,948; RICE Co., pop. 24,941.						
Carletonia.....	{ Monthly during } Collegiate... 1881 *8×10 20 1.00 ‡360					
{ College year..... }						
SENIOR AND JUNIOR CLASSES OF CARLETON COLLEGE, Publishers.						
Independent.....	Thursday.....Independent	1887	26×40	4	1.50	
W. W. NORTON, Editor; INDEPENDENT PUBLISHING COMPANY; C. E. WILCOX, Bus. Mgr.						
News.....	Saturday.....Republican..	1876	28×44	4	1.50	‡1,350
JOEL P. HEATWOLE, Proprietor.						
Sidereal Messenger.....	Monthly.....Astronomical	1882	*6×9	32	2.00	‡1,000
WM. W. PAYNE, Editor and Publisher.						
NORTH ST. PAUL, pop. 32,000; RAMSEY Co., pop. 170,000.						
Sentinel.....	Saturday.....Local.....	1887	26×40	4	1.50	
C. R. McKENNEY, Editor and Publisher.						
ORTONVILLE †, pop. 732; BIG STONE Co., pop. 4,697.						
Headlight.....	Saturday.....Independent	1884	28×44	4	1.50	‡1,000
NELSON O. FOSS, Editor and Publisher.						
Herald-Star.....	Thursday.....Ind. Rep.....	1879	28×44	4	1.50	‡1,000
W. C. WHITEMAN, Editor and Publisher.						

CIRCULATION: ‡ Publishers' reports. Roman figures—estimated. Bold face—sworn. * Size of page. † County-seat.
POPULATION: State Census 1886. § Estimated.

	<i>Estab.</i>	<i>Size.</i>	<i>Pages.</i>	<i>Sub.</i>	<i>Circ.</i>
OSAKIS, pop. 374; DOUGLAS Co., pop. 12,924. Observer.....Thursday.....Independent 1883 26×40 8 \$1.00 ‡250 I. W. CAMERON, Editor; H. COSSAIRT, Publisher.					
OWATONNA †, pop. 3,280; STEELE Co., pop. 12,733. Journal.....Friday.....Republican.. 1863 30×44 8 1.50 †1,016 F. T. DREBERT, Editor; DREBERT & DYNES, Publishers. People's Press.....Friday.....Democratic.. 1874 30×44 8 1.50 †900 B. E. DARBY, Editor and Publisher.					
PARK RAPIDS †, pop. §200; HUBBARD Co., pop. 853. Hubbard County Enterprise.....Friday.....Ind. Rep..... 1882 24×35 4 1.00 †300 HENRY R. COBB, Editor and Publisher.					
PAYNESVILLE, pop. 515; STEARNS Co., pop. §32,500. News.....Saturday.....Independent 1886 24×35 4 1.25 †25 W. A. KRAUSE, Editor and Publisher. Press.....Thursday.....Non-political 1887 26×40 4 1.25 GEORGE R. STEPHENS, Editor and Publisher.					
PELICAN RAPIDS, pop. 540; OTTER TAIL Co., pop. §1,520. Park Region Pioneer.....Saturday.....Ind. Rep..... 1882 30×44 8 1.50 300 A. E. RATHBUN, Editor and Publisher.					
PERHAM, pop. 647; OTTER TAIL Co., pop. §1,520. Bulletin (<i>prints an edition under same name for Henning</i>).....Thursday.....Democratic.. 1882 26×40 4 2.00 900 L. ED. DAVISON, Editor and Publisher.					
PINE CITY †, pop. §515; PINE Co., pop. §2,500. Pine County Pioneer.....Friday.....Independent 1885 30×44 8 2.00 350 ED. C. GOTTFY, Editor and Publisher.					
PINE ISLAND, pop. 663; GOODHUE Co., pop. §33,000. Journal.....(see page 1018).....Friday.....Republican.. 1882 26×40 8 1.50 500 A. F. INGALLS, Editor; HOLMES & INGALLS, Publishers.					
PIPE STONE †, pop. 1,109; PIPE STONE Co., pop. 3,956. Pipe Stone County Star.....Friday.....Independent 1879 35×48 8 1.50 983 ISAAC L. HART & SON, Editors and Publishers.					
PLAINVIEW, pop. (twp.) 1,392; WABASHA Co., pop. 17,999. News.....Saturday.....Independent 1875 22×30 4 1.50 600 MEACHUM & COBB, Editors and Publishers.					
PRESTON †, pop. 910; FILLMORE Co., pop. 26,677. Det. udflyttede Norge (Danish- Norwegian).....Friday..... 1887 24×36 4 1.00 THULAND BROS. & Co., Editors and Publishers. National Republican.....Thursday.....Ind. Rep..... 1861 24×36 4 1.00 †1,763 W. A. HOCHKEISS, Editor and Publisher. Times.....Thursday.....Republican.. 26×40 4 1.50 †800 S. A. LANGUM, Publisher.					
PRINCETON †, pop. (twp.) 1,105; MILLE LACS Co., pop. §2,371. Union.....Thursday.....Independent 1876 30×44 8 2.00 552 R. C. DUNN, Editor and Publisher.					
RED LAKE FALLS, pop. 588; POLK Co., pop. 23,475. Gazette.....Friday.....Democratic.. 1883 *15×22 8 1.50 700 O. M. HOLMES, Editor and Proprietor. News.....Wednesday.....Independent 1834 24×32 8 1.50 PAUL P. BODEEN, Editor and Publisher.					
RED WING †, pop. §7,000; GOODHUE Co., pop. §33,000. Advance-Sun.....Wednesday.....Republican.. 1857 31×44 8 1.50 †1,700 B. B. HERBERT, Editor; RED WING PRINTING COMPANY, Publishers. Argus.....Thursday.....Independent 1864 26×40 4 1.50 CHAS. L. DAVIS, Editor and Publisher. Republican.....Evg. ex. Sun.....Republican.. 1885 22×30 4 5.00 †500 B. B. HERBERT, Editor; RED WING PRINTING COMPANY, Publishers.					
REDWOOD FALLS †, pop. §1,250; REDWOOD Co., pop. 6,488. Redwood Gazette.....Thursday.....Republican.. 1870 26×40 4 1.50 †624 JAMES AIKEN, Editor and Publisher. Reveille.....Saturday.....Independent 1885 26×40 4 1.50 525 S. W. HAYS, Editor; C. C. WHITNEY, Publisher.					
RENVILLE, pop. 187; RENVILLE Co., pop. 13,153. News.....Wednesday.....Republican.. 1887 26×40 8 1.25 C. L. LORRAINE, Editor and Publisher.					
ROCHESTER †, pop. 5,313; OLMSTED Co., pop. 20,518. Herold (German).....Friday.....Independent 1880 26×40 4 1.50 750 L. H. BERG, Editor and Publisher. Olmsted County Democrat.....Thursday.....Democratic.. 1886 26×40 4 1.50 650 C. ELLIOTT & SON, Editors and Publishers. Post.....Friday.....Republican.. 1859 28×44 4 1.50 †1,536 J. A. LEONARD, Editor and Publisher. Record and Union.....Friday.....Democratic.. 1870 28×44 4 1.50 †1,580 A. W. BLAKELY & SON, Publishers.					
ROYALTON, pop. —. MORRISON Co., pop. §12,780. Banner.....Wednesday.....Local..... 1885 24×35 4 1.00 †500 A. W. SWANSON, Editor and Publisher.					
RUSH CITY, pop. 618; CHISAGO Co., pop. 9,765. Post.....Friday.....Democratic.. 1874 30×44 8 2.00 †768 HIAL P. ROBE, Editor and Publisher.					

CIRCULATION: † Publishers' reports, Roman figures—estimated, Bold face—sworn. * Size of page, † County-seat.
POPULATION: State Census 1885. § Estimated.

	<i>Estab.</i>	<i>Size.</i>	<i>Pages.</i>	<i>Sub.</i>	<i>Circ.</i>
RUSHFORD, pop. 1,116; FILLMORE Co., pop. 26,677.					
Star	Thursday	Republican..	1873	26x40 4	\$1.50
GEO. E. KIRKPATRICK, Editor and Publisher.					
ST. CHARLES, pop. 1,183; WINONA Co., pop. \$37,500.					
Times	Friday	Democratic..	1873	24x35 4	1.50 1408
H. W. HILL, Editor and Publisher.					
Union	Friday	Republican..	1877	26x40 4	1.50 1500
J. S. WHITON, Editor and Publisher.					
ST. CLOUD †, pop. \$7,000; STEARNS Co., pop. \$32,500.					
Journal-Press	Thursday	Republican..	1857	28x43 4	2.00 12,400
W. B. MITCHELL, Editor and Publisher.					
Nordstern (German)	Wednesday	Democratic..	1874	28x44 4	2.00 12,300
WM. P. REMER, Editor; NORDSTERN PUBLISHING COMPANY.					
Times	Daily	Democratic..	1887	22x32 4	5.00
Times	Wednesday	Democratic..	1861	26x40 4	2.00 900
C. F. MACDONALD, Editor and Publisher.					
Tribune	Saturday	Ind. Rep....	1830	*18x24 8	1.50 1912
TRIBUNE PRINTING AND PUBLISHING COMPANY.					
ST. HILAIRE, pop. 142; POLK Co., pop. 23,475.					
Spectator	Wednesday	Republican..	1882	24x35 4	1.50 1400
H. E. IVES, Editor and Publisher.					
ST. JAMES †, pop. \$850; WATONWAN Co., pop. \$6,500.					
Journal	Saturday	Ind. Rep....	1878	26x40 8	2.00 1720
W. A. CHAPMAN, Editor and Publisher.					
ST. PAUL †, pop. \$150,000; RAMSEY Co., pop. \$170,000.					
A. O. U. W. Guide	Friday	A. O. U. W. . .	1883	*11x15 16	1.50 14,000
E. H. STEVENS, Ed. and Pub.; F. A. STEVENS, Bus. Mgr., Cor. Fourth and Jackson Sts.					
Canadian (French)	Thursday	Independent	1877	26x40 4	2.00 6,500
LEDOUX & DUFRESNE, Publishers; PAUL ARFIN, General Agent, 218 East Third St.					
Dispatch	Evg. ex. Sun.	Republican..	1867	24x39 4	5.00 11,525
Dispatch	Thursday	Republican..	1868	*20x24 8	.75 2,100
GEORGE THOMPSON, Editor; DISPATCH PRINTING COMPANY, Publishers, 47 E. Fourth St.					
Employing Printer	Monthly	Typographic.	1888	*10x12 16	2.00
DAVID RAMALEY, Editor; D. RAMALEY & SON, Publishers, Daily Globe Building.					
Farmer	Thursday	Agricultural.	1886	*11x16 16-20	1.50 110,384
GEO. WM. HILL & W. W. CORBETT, Editors; FARMERS' PUB. CO., 146 East Fourth St.					
Gamla och Nya Hemlandet—see Chicago, Ill.					
Globe—see Sunday Globe	Morn. ex. Sun.	Ind. Dem....	1878	37x47 8	8.00 18,760
Globe	Thursday	Ind. Dem....	1878	37x47 8	1.00 14,040
LEWIS BAKER, General Manager.					
Grocer (issued mainly for advertising purposes)	Monthly	Family	1878	*11x16 12	.50
R. B. GRIGGS, Publisher, 108 East Fifth St.					
Herald	Saturday	Independent	1833	24x36 4	2.00 18,200
J. H. BURNS, Editor and Publisher, Room 33 Union Block.					
Hotel Reporter (circulation partly gratuitous)	Morn. ex. Sun.	Commercial.	1878	22x30 4	5.00
E. W. SANFORD, Editor and Publisher, 140 East Third St.					
Journal of Commerce	Thursday	Commercial.	1886	*11x16 20	2.00 14,000
J. R. FOULKE, Ed.; JOURNAL OF COMMERCE Co. (Inc.), Pubs., 27 German-American Block.					
Labor Echo	Saturday	Labor	1886	24x36 4	1.50
ERIC OLSON, Editor and Publisher, 452 Minnesota St.					
Mahtomedi Chautauqua Herald	Monthly	Literary	1887	*11x14 12	.50
MAHTOMEDI CHAUTAUQUA ASSEMBLY, Pubs.; E. P. PENNIMAN, Mgr, 78 & 80 E. Third St.					
Minnehaha (German) (Sunday edition of Volkszeitung)	Sunday	Non-political	1877	24x35 4	1.50 No advts
Minnesota Good Templar	Monthly	Prohibition..	1884	22x32 4	.25
KATE L. PENNIMAN, Editor, P. O. Box 1,086.					
Minnesota Staats Zeitung (German)	Wed. & Sat.	Independent	1885	24x36 4	2.00
MINNESOTA STAATS ZEITUNG PUBLISHING COMPANY, 366 and 368 Jackson St.					
News	Evg. ex. Sun.		1887	23x35 4	4.00
THE ST. PAUL DAILY NEWS COMPANY, 41 East Fourth St.					
Nordvesten (Norwegian)	Thursday	Republican..	1881	*18x24 8	1.50 112,000
NORDVESTEN PUBLISHING HOUSE; J. L. LEE, Manager, 336 Sibley St.					
Northwestern Brewers' Gazette	Saturday	Liq. Interest.	1886	*11x16 12	2.00
R. W. CLIFFORD, Business Manager, Corner Fourth and Cedar Sts.					
Northwestern Builder, Decorator and Furnisher	Monthly	Trade	1887	*11x14 20	2.00
N. W. BUILDER PUBLISHING COMPANY, 46 Union Block.					
Northwestern Chronicle	Friday	Catholic	1866	*18x24 8	2.00 4,000
NORTHWESTERN CHRONICLE PUBLISHING CO.; J. P. O'CONNOR, Mgr., 56 East Third St.					
Northwestern Lancet	Semi-monthly	Medical	1880	*8x16 20	2.00
W. L. KLEIN, Publisher, 43 East Fourth St.					
Northwestern Railroader	Friday	Railroad	1887	*11x14 20	3.00
HARRY P. ROBINSON, Editor; NORTHWESTERN RAILROADER PUBLISHING CO., 291 Jackson St.					
Northwest Magazine	Monthly	Neutral	1882	*10x14 48	1.50 115,000
E. V. SMALLLEY, Editor and Publisher, Mannheim Block, Third and Minnesota Sts.					

CIRCULATION: † Publishers' reports, Roman figures—estimated. Bold face—sworn. * Size of page. † County-seat.
 POPULATION: State Census 1885. § Estimated.

ST. PAUL † (Continued)		Estab.	Size.	Pages.	Sub.	Circ.
Pioneer Press—see <i>Sunday Pioneer Press, (issued simultaneously at St. Paul and Minneapolis).....</i>	Morn. ex. Sun....	Ind. Rep....	1854	*18×24	8-16	\$8.00 14,141
Pioneer Press.....	Thursday.....	Ind. Rep....	1849	*18×24	8-16	1.00 12,653
J. A. WHELLOCK, Editor; PIONEER PRESS COMPANY, Publishers; F. DRISCOLL, Manager.						
St. Paul Park Times.....	Saturday.....	Prohibition..	1888	33×44	8	1.00
E. E. COWELL, Editor and Publisher, Room 28 Union Block.						
Saturday Evening News (West Side).....	Saturday.....	Independent	1883	24×36	4	1.00 ‡2,300
Wm. M. BOLE, Editor and Publisher, 103 Dakota Avenue.						
Skaffaren (Swedish).....	Wednesday.....	Republican..	1877	35×48	8	2.00 ‡6,250
LUTHERAN PUBLICATION SOCIETY OF THE NORTHWEST, 231 East Seventh St.						
Stonecutters' Journal.....	Monthly.....	Labor.....	1886	18×24	4	1.00
THOS. WARD, Editor and Publisher, 33 Union Block, corner Cedar and Fourth Sts.						
Sunday Globe (<i>Sunday edition of Globe</i>).....	Sunday.....	Ind. Dem....	1878	37×47	16-24	2.00 25,570
Sunday Pioneer Press (<i>Sunday edition Pioneer Press</i>).....	Sunday.....	Ind. Rep....		*18×24	16-24	2.00 15,000
Svenska Dagbladet (Swedish).....	Evg. ex. Sun....	Independent	1887	22×30	4	3.00
G. E. & H. CASSEL, Editors and Publishers.						
Times (West St. Paul).....	Saturday.....	Local.....	1886	33×48	8	1.25 ‡1,900
WEST ST. PAUL PUBLISHING COMPANY, 122 Dakota Avenue.						
Volkszeitung (German).....	Evg. ex. Sun....	Independent	1877	29×44	4	9.00
Volkszeitung (German).....	Wednesday.....	Independent	1877	32×50	4	2.00
VOLKSZEITUNG PRINTING AND PUBLISHING COMPANY, 140 East Third St.						
Wanderer (German).....	Thursday.....	Catholic.....	1867	35×48	10	2.50 ‡6,500
HUGO KLAPPROTH, Editor; WANDERER PRINTING Co., Publishers, cor. Fourth and Cedar Sts.						
Western Appeal (Colored).....	Saturday.....	Republican..	1885	24×35	4	2.00 ‡1,416
J. Q. ADAMS, Editor; NORTHWESTERN PUB. Co., Union Block, Cor. Fourth and Cedar Sts.						
Word.....	Saturday.....	Independent	1888	22×31	8	1.00
ED. A. PARADIS, Editor and Publisher, Rooms 22 and 23 Union Block.						
ST. PETER †, pop. 54,500; NICOLLET Co., pop. 13,434.						
Herald.....	Friday.....	Democratic..	1884	26×40	4	1.50 ‡823
H. J. ESSLER & JNO. A. JOHNSON, Editors and Publishers.						
Journal.....	Saturday.....	Democratic..	1878	22×32	4	2.00 900
T. M. PERRY, Editor and Publisher.						
Skordemannen (Swedish).....	Semi-monthly...	Agricultural.	1888	22×30	8	1.00
SWEDISH AGRICULTURAL PUBLISHING COMPANY.						
Tribune.....	Wednesday.....	Republican..	1860	28×44	4	2.00 ‡1,450
P. V. COLLINS, Editor and Publisher.						
ST. VINCENT, pop. 349; KITTSOON Co., pop. 55,000.						
New Era.....	Friday.....	Democratic..	1884	26×40	8	2.00 300
WILLIAM G. DEACON, Editor and Publisher.						
SAUK CENTRE, pop. 1,579; STEARNS Co., pop. 32,500.						
Avalanche.....	Thursday.....	Democratic..	1887	24×35	4	1.00
MAX NICOLAUS, Editor and Publisher.						
Herald.....	Thursday.....	Ind. Rep....	1867	26×40	4	1.50 1,036
CHAS. F. HENDRYX, Editor and Publisher.						
SAUK RAPIDS †, pop. (twp.) 1,424; BENTON Co., pop. 4,721.						
Free Press.....	Friday.....	Democratic..	1885	24×36	4	2.00 ‡500
H. P. & H. S. WOOD, Editors and Publishers.						
Sentinel.....	Tuesday.....	Ind. Rep....	1877	26×40	4	2.00 ‡900
GEO. W. BENEDICT, Editor and Publisher.						
SHAKOPEE †, pop. 1,833; SCOTT Co., pop. 14,181.						
Courier.....	Wednesday.....	Independent	1877	24×35	4	2.00 ‡500
C. A. STEVENS, Editor and Publisher.						
Minnesota Post (German).....	Thursday.....	Democratic..	1884	30×46	8	2.00 ‡1,000
JOHN P. MUELLER, Editor and Publisher.						
Scott County Argus.....	Friday.....	Democratic..	1861	26×40	4	2.00 ‡552
WILLIAM HINDS, Editor and Publisher.						
SLAYTON, pop. 191; MURRAY Co., pop. 57,000.						
Gazette.....	Thursday.....	Republican..	1883	24×36	4	1.50 ‡580
L. C. HERR, Editor and Publisher.						
SLEEPY EYE, pop. 1,373; BROWN Co., pop. 13,976.						
Herald.....	Saturday.....	Democratic..	1880	26×40	4	2.00 720
T. E. BOWEN, Editor and Publisher.						
SOUTH ST. PAUL (<i>South Park P. O.</i>), pop. —; DAKOTA Co., pop. 13,590.						
Journal (<i>weekly edition of Union Stock Yards Journal</i>).....	Saturday.....	Local.....	1887	24×36	4	1.00
Union Stock Yards Journal.....	Evg. ex. Sun....	Commercial..	1888	14×20	4	4.00
R. E. SCHOFF & J. J. TODD, Editors and Publishers.						
SPRINGFIELD, pop. 297; BROWN Co., pop. 13,976.						
Advance.....	Thursday.....	Independent	1887	30×44	8	1.50 ‡400
T. A. WILSON, Editor and Publisher.						
SPRING VALLEY, pop. 1,368; FILLMORE Co., pop. 26,677.						
Mercury.....	Thursday.....	Republican..	1880	31×44	8	1.00 ‡900
LANGWORTHY & SON, Editors and Publishers.						
Vidette.....	Friday.....	Republican..	1867	30×44	8	1.50 950
H. C. VAN LEUVEN, Editor and Publisher.						
STEPHEN pop. 5250; MARSHALL Co., pop. 5,560.						
Marshall County Leader.....	Saturday.....	Local.....	1883	24×36	4	1.50 ‡480
J. R. FINNEY, Publisher.						

CIRCULATION: † Publishers' reports. Roman figures—estimated. Bold face—sworn. * Size of page. † County-seat.
POPULATION: State Census 1885. § Estimated.

	<i>Estab.</i>	<i>Size.</i>	<i>Pages.</i>	<i>Sub.</i>	<i>Circ.</i>	
STILLWATER †, pop. 16,487; WASHINGTON Co., pop. 29,751.						
Democrat	Thursday	Democratic..	1837	30×44	8 \$2.00	‡400
E. F. BARRETT, Editor and Publisher.						
Gazette	Evg. ea. Sun.	Republican..	1884	22×34	4 6.00	
Gazette	Wednesday	Republican..	1870	26×40	4 1.50	
GAZETTE PRINTING COMPANY; STEPHEN A. CLEWELL & WM. E. EASTON, Publishers.						
Messenger	Saturday	Ind. Rep....	1856	26×40	4 2.00	‡1,015
SEWARD & TAYLOR, Editors and Publishers.						
St. Croix Post (German)	Wednesday	Independent	1876	30×44	8 2.00	‡184
ST. CROIX POST PRINTING COMPANY.						
TAYLOR'S FALLS, pop. (twp.) 711; CHISAGO Co., pop. 9,765.						
Journal	Friday	Republican..	1873	24×35	4 2.00	570
ED. H. FOLSOM, Editor and Publisher.						
TOWER, pop. —; ST. LOUIS Co., pop. \$45,000.						
Vermilion Iron Journal	Thursday	Local	1885	30×44	8 2.00	
WILL HARRINGTON, Editor; FRED. BARRETT, Manager.						
TRACY, pop. \$1,350; LYON Co., pop. 7,938.						
Republican	Friday	Republican..	1885	26×40	4 1.50	‡500
W. R. EDWARDS, Editor and Publisher.						
Trumpet	Friday	Independent	1880	24×34	4 1.50	504
O. J. REA, Editor and Publisher.						
TWO HARBORS, pop. \$500; LAKE Co., pop. —.						
Iron Port	Saturday	Local	1887	24×35	4 2.00	
A. DE LACY WOOD, Editor and Publisher.						
TYLER, pop. \$100; LINCOLN Co., pop. 4,362.						
Lincoln County Journal	Friday	Republican..	1881	24×34	4 1.50	‡300
E. D. BIGHAM, Editor and Publisher.						
VERNDALE, pop. 591; WADENA Co., pop. \$4,000.						
Journal	Friday	Republican..	1879	26×40	8 1.50	‡510
ALBERT S. McMILLAN, Editor and Publisher.						
WABASHA †, pop. 2,514; WABASHA Co., pop. 17,999.						
Democrat	Saturday	Democratic..	1888	24×36	4 1.50	
HAINES & STONE, Editors and Publishers.						
Wabasha County Herald	Wednesday	Independent	1857	28×44	4 2.00	‡1,082
O. F. COLLIER & Co., Editors and Publishers.						
WACONIA, pop. 387; CARVER Co., pop. 15,965.						
Carver County News	Friday	Ind. Dem....	1887	30×44	8 1.00	‡800
J. H. GLASS & Co., Editors and Publishers.						
WADENA †, pop. \$1,050; WADENA Co., pop. \$4,000.						
Tribune	Friday	Democratic..	1885	26×40	4 1.50	450
M. L. VOUGHT, Editor and Publisher.						
Wadena County Pioneer	Thursday	Republican..	1878	26×40	4 1.50	‡550
B. M. & JOS. E. REYNOLDS, Editors and Publishers.						
WARREN †, pop. \$750; MARSHALL Co., pop. 5,560.						
Register	Wednesday	Republican..	1887	30×44	8 1.50	‡350
THOS. F. STEVENS, Editor and Publisher.						
Sheaf	Thursday	Republican..	1880	24×40	4 1.50	‡600
MUSSEY & MATTSON, Editors and Publishers.						
WASECA †, pop. 2,513; WASECA Co., pop. 13,342.						
Radical	Wednesday	Republican..	1863	26×42	8 1.50	‡260
C. E. GRAHAM, Editor and Publisher.						
Waseca County Herald	Friday	Independent	1870	26×40	6 1.50	800
CHILD & MURPHY, Editors and Publishers.						
WATERVILLE, pop. 847; LE SUEUR Co., pop. 18,559.						
Advance	Wednesday	Independent	1884	26×40	4 1.50	‡600
S. H. FARRINGTON, Editor and Publisher.						
WELLS, pop. (twp.) 1,293; FARIBAULT Co., pop. 15,163.						
Advocate	Thursday	Republican..	1870	30×44	8 1.50	500
WALLACE C. BROWN, Editor and Publisher.						
WHEATON, pop. —; TRAVERSE Co., pop. 2,860.						
Gazette	Friday	Local	1885	22×30	8 1.50	500
JOUBERT & FRASIER, Editors and Publishers.						
WHITE BEAR LAKE, pop. 737; RAMSEY Co., pop. \$170,000.						
Lake Breeze	Saturday	Local	1887	26×40	8 1.50	500
A. H. S. PERRINS, Editor and Publisher.						
WHITE EARTH, pop. —; BECKER Co., pop. 7,433.						
Progress	Saturday	Independent	1887	22×31	4 2.00	
THEO. H. BEAULIEU, Editor and Mgr.; GUS. H. BEAULIEU, Publisher.						
WILLMAR †, pop., \$1,500; KANDIYOHI Co., pop. \$15,000.						
Argus	Thursday	Local	1885	26×40	4 1.50	‡840
CHAS. A. BIRCH, Editor and Publisher.						
Republican Gazette	Thursday	Republican..	1871	28×44	4-6 1.50	‡1,100
ALTON CROSBY, Editor and Publisher.						
WINDOM †, pop. \$750; COTTONWOOD Co., pop. 5,894.						
Cottonwood County Citizen	Saturday	Republican..	1884	26×40	4 1.50	‡500
C. F. WARREN & SON, Editors and Publishers.						
Reporter	Thursday	Republican..	1871	26×40	4 1.50	‡720
E. C. HUNTINGTON, Editor; S. & E. C. HUNTINGTON, Publishers.						

CIRCULATION: † Publishers' reports. Roman figures—estimated. Bold face—sworn. * Size of page. † County-seat.
 POPULATION: State Census 1885. § Estimated.

	<i>Estab.</i>	<i>Size.</i>	<i>Pages.</i>	<i>Sub.</i>	<i>Circ.</i>		
WINNEBAGO CITY, pop. 1,070; FARIBAULT Co., pop. 15,163.							
Press-News.....Saturday.....Independent	1865	26×40	4	\$1.50			
SHEKIN & FOSS, Editors and Publishers.							
WINONA †, pop. \$20,000; WINONA Co., pop. \$37,500.							
Adler (German).....Thursday.....Independent	1873	*15×22	12	2.00	\$1,750		
WINONA ADLER PUBLISHING COMPANY.							
Herald (<i>Saturday edition of the</i> <i>daily is the weekly circ. †2,800...</i>)	Evg. ex. Sun.....	Democratic..	1869	24×36	4	6.00	
HERALD PRINTING COMPANY, Editors and Publishers; RALPH METCALF, Manager.							
Republican....(<i>see page 1066</i>).....Evg. ex. Sun.....	Republican..	1859	26×39	4	6.00	2,200	
Republican....(<i>see page 1066</i>).....Wednesday.....	Republican..	1855	*19×26	6	1.15	1,800	
D. SINCLAIR PUBLISHING COMPANY.							
Westlicher Herold (German) (<i>issues</i> <i>a 4-page Sunday supplement under</i> <i>name of Winona</i>).....	Wednesday.....	Democratic..	1881	35×48	8	2.00	\$3,315
J. LEICHT, Publisher.							
Wiarus (Polish).....Thursday.....	1886	26×40	4	2.00	\$2,850		
HIEBONIM DERMOWSKI, Editor.							
WINTHROP, pop. \$500; SIBLEY Co., pop. 13,126.							
News.....Saturday.....Local.....	1887	26×40	4	1.25			
F. M. DRMOND, Editor and Publisher.							
WORTHINGTON †, pop. \$1,250; NOBLES Co., pop. \$8,000.							
Advance.....Thursday.....Ind. Rep.....	1872	26×40	4	2.00	\$564		
A. P. MILLER, Editor and Publisher.							
Globe.....Thursday.....Republican..	1886	26×40	4	2.00			
EDWARD HITCHCOCK, Sr., Editor; EDWARD HITCHCOCK & SON, Publishers.							
Minnesota Home (<i>issued for immi- gration advertising purposes</i>).....	Monthly.....	Immigration	1884	24×36	4	.50	
MINNESOTA HOME PUBLISHING COMPANY.							
ZUMBROTA, pop. 905; GOODHUE Co., pop. \$33,000.							
Independent.....Thursday.....Independent	1875	30×44	8	1.50	650		
E. A. MITCHELL, Editor and Publisher.							
News.....Thursday.....Republican..	1885	26×40	4	1.50	450		
W. W. KINNE, Editor and Manager; ZUMBROTA PRINTING COMPANY.							

CIRCULATION: † Publishers' reports. Roman figures—estimated. Bold face—sworn. * Size of page. † County-seat.
POPULATION: State Census 1885. § Estimated.

MISSISSIPPI.

Population 1,131,597.....Dem. Maj. in 1884, 33,001

Colored pop., 650,291.

Dem. vote 76,510; Rep. 43,509.

STATE CAPITAL, JACKSON.

There are 74 Counties in Mississippi. Newspapers are published in 69.—Cities, towns and villages in which papers are published number 90, of which 64 designated by a dagger (†) are county-seats.—Of the 158 papers which insert advertisements published in the State, 8 are daily, 2 tri-weekly, 136 weekly, 3 semi-monthly and 9 monthly.

	<i>Estab.</i>	<i>Size.</i>	<i>Pages.</i>	<i>Sub.</i>	<i>Circ.</i>
ABERDEEN†, pop. \$4,000; MONROE Co., pop. 28,553.					
Examiner.....Friday.....Democratic..	1866	26×40	4	\$2.00	1,000
JONAS & DALTON, Editors and Publishers.					
Weekly.....Friday.....Democratic..	1877	24×36	4	2.00	1640
F. A. BRADFORD, Editor and Publisher.					
ACKERMAN, pop. \$400; CHOCTAW Co., pop. 9,036.					
Choctaw Plaindealer.....Friday.....Democratic..	1887	22×30	4	1.00	
FRANK TOWNSEND, Editor and Publisher.					
AGRICULTURAL COLLEGE, pop. —; OKTIBBEHA Co., pop. 15,978.					
College Reflector.....Monthly.....Collegiate....	1887	*10×14	8	.50	
STUDENTS OF AGRICULTURAL COLLEGE, Editors and Publishers.					
ASHLAND†, pop. 174; BENTON Co., pop. 11,023.					
Chronicle.....Thursday.....Democratic..	1887	22×30	4	1.00	
G. P. HARRISON, Editor and Publisher.					
BATESVILLE†, pop. \$550; PANOLA Co., pop. 28,352.					
Panollan (dated at Sardis also).....Friday.....Democratic..	1882	26×40	4	1.00	750
TOM C. LOWREY, Editor and Publisher.					
BAY ST. LOUIS†, pop. \$2,200; HANCOCK Co., pop. \$7,000.					
Gulf Coast Progress.....Thursday.....Democratic..	1883	24×35	4	1.50	400
BOWERS & HART, Editors and Publishers.					
BILOXI, pop. \$2,500; HARRISON Co., pop. 7,895.					
Herald.....Saturday.....Democratic..	1884	26×40	8	2.00	1720
GEO. W. WILKES, Editor and Publisher.					
BOONEVILLE†, pop. \$800; PRENTISS Co., pop. 12,158.					
Pleader.....Thursday.....Democratic..	1876	24×35	4	1.00	516
C. R. LACY, Editor and Publisher.					
Prentiss Plaindealer.....Thursday.....Democratic..	1885	22×30	4	1.00	1600
T. L. BETTERS WORTH, Editor and Publisher.					
BRANDON†, pop. \$64; RANKIN Co., pop. 16,752.					
Republican.....Thursday.....Democratic..	1848	24×36	4	1.50	1600
A. J. FRANTZ, Editor and Publisher.					
BROOKHAVEN†, pop. \$1,750; LINCOLN Co., pop. 13,547.					
Leader.....Thursday.....Democratic..	1883	24×36	4	2.00	1720
B. T. HOBBS, Editor and Publisher.					
News.....Wednesday.....Local.....	1887	24×35	4	1.50	1600
Mrs. E. BYRD, Editor. H. C. BYRD, Publisher.					
Radiator.....Thursday.....Independent	1885	26×40	4	1.50	
I. FORSYTHE, Editor and Publisher.					
BYHALIA, pop. \$500; MARSHALL Co., pop. 29,339.					
Journal.....Friday.....Democratic..	1883	24×36	4	1.00	1725
M. D. HERRING, Editor and Publisher.					
CANTON†, pop. \$2,500; MADISON Co., pop. 25,866.					
American Citizen.....Saturday.....Democratic..	1850	26×40	4	2.00	700
Mrs. A. S. BOSWORTH, Editor and Publisher.					
Picket.....{ Evg. ex. Sun. } Democratic..	1886	20×26	4	5.00	1150
{ & Fri. }					
Picket.....Saturday.....Democratic..	1883	24×36	4	1.50	1500
EMMETT L. ROSS, Editor and Publisher.					
CARROLLTON†, pop. \$550; CARROLL Co., pop. 17,795.					
Conservative.....Saturday.....Conserv. Dem	1865	24×36	4	2.00	516
T. H. OURY & SON, Editors and Publishers.					
CARTHAGE†, pop. \$350; LEAKE Co., pop. 13,146.					
Carthaginian.....Saturday.....Democratic..	1872	24×35	4	1.50	1420
L. M. GARRETT, Editor and Publisher.					

CIRCULATION: † Publishers' reports. Roman figures—estimated. Bold-face—sworn. * Size of page. † County-seat.
POPULATION: § Estimated. Unmarked—Census of 1880.

	<i>Estab.</i>	<i>Size.</i>	<i>Pages.</i>	<i>Sub.</i>	<i>Circ.</i>
CENTREVILLE, pop. \$300; WILKINSON Co., pop. 17,815.					
Sentinel.....Saturday.....Local.....	1887	22x30	4	\$1.50	
W. L. MAX, Editor and Publisher.					
CHARLESTON †, pop. 368; TALLAHATCHIE Co., pop. 10,926.					
News.....Thursday.....Democratic..	1884	24x34	4	1.00	1670
J. W. BELLAMY, Editor and Publisher.					
CLARKSDALE, pop. \$750; COAHOMA Co., pop. \$15,000.					
Independent.....Saturday.....Democratic..	1884	24x35	4	2.00	1400
F. BARLOW, Editor and Publisher.					
News.....Saturday.....Democratic..	1886	24x36	4	2.00	
A. J. McDADE NEWSPAPER COMPANY.					
COFFEEVILLE †, pop. \$875; YALABUSHA Co., pop. 15,649.					
Focus.....Semi-monthly...Independent.	1886	20x26	4	.50	
MRS. S. U. WELLS, Editor and Publisher.					
Times.....Saturday.....Democratic..	1862	24x35	4	1.00	900
S. B. ROSS, Editor and Publisher.					
COLDWATER, pop. \$425; TATE Co., pop. 18,721.					
Herald.....Thursday.....Democratic..	1886	22x30	8	1.25	600
C. B. JOHNSTON, Editor and Publisher.					
COLUMBIA †, pop. \$300; MARION Co., pop. 6,901.					
Pearl River News.....Friday.....Democratic..	1883	21x23	4	1.00	464
DALE & BANKS, Editors and Publishers.					
COLUMBUS †, pop. \$4,250; LOWNDES Co., pop. 28,244.					
Dispatch.....Sun. Wed. & Fri..Democratic..	1880	22x32	4	5.00	1400
Dispatch.....Saturday.....Democratic..	1880	24x36	4	2.00	11,000
MRS. S. C. MAER, Editor and Publisher.					
Index.....Tu. Th. & Sat....Democratic..	1874	26x40	4	5.00	430
Index.....Friday.....Democratic..	1865	26x40	4	2.00	1,540
INDEX PRINTING COMPANY.					
New Light (Colored).....Semi-monthly...Independent.	1886	22x31	4	1.00	1538
R. D. LITTLEJOHN & D. A. WILLIAMS, Editors and Publishers.					
CORINTH †, pop. \$2,500; ALGORN Co., pop. 14,272.					
Herald.....Friday.....Conserv. Dem	1879	26x40	8	1.50	1800
J. M. & J. C. MARTIN, Editors and Publishers.					
Sub-Solter and Democrat.....Friday.....Democratic..	1873	24x35	4	1.50	408
S. G. BARR, Editor and Publisher.					
CRYSTAL SPRINGS, pop. 915; COPIAH Co., pop. 27,552.					
Meteor.....Friday.....Democratic..	1883	24x35	4	1.50	1485
S. H. ABY, Editor; MAURICE SPENCER, Publisher.					
DUCK HILL, pop. —; MONTGOMERY Co., pop. 13,348.					
Furnace.....Friday.....Democratic..	1887	24x36	4	1.50	300
J. C. ROSEBOROUGH, Editor and Publisher.					
DURANT, pop. \$850; HOLMES Co., pop. 27,164.					
Democrat.....Friday.....Democratic..	1882	22x32	4	1.50	500
F. K. ALMON, Editor and Publisher.					
News.....Friday.....Democratic..	1882	22x32	4	1.50	500
W. T. JOHNSON, Editor and Publisher.					
ELLISVILLE †, pop. \$700; JONES Co., pop. \$4,700.					
Alliance Eagle.....Thursday.....Democratic..	1881	22x32	4	1.00	
W. L. LEE, Editor and Publisher.					
New South.....Wednesday.....Democratic..	1888	24x35	4	1.00	
W. C. WELBORN, Editor and Publisher.					
ENTERPRISE, pop. 1,035; CLARKE Co., pop. 15,021.					
Clarke County Times.....Thursday.....Independent	1887	26x40	4	1.50	
CHARLES M. MORSE, Editor and Publisher.					
EVANSVILLE, pop. —; TUNICA Co., pop. 8,461.					
Tunica County Herald.....Saturday.....Local.....	1886	24x36	4	2.00	200
A. J. McDADE, Publisher.					
FAYETTE †, pop. 369; JEFFERSON Co., pop. 17,314.					
Chronicle.....Friday.....Democratic..	1866	24x34	4	2.00	723
F. H. CULLEX, Editor and Publisher.					
FOREST †, pop. \$750; SCOTT Co., pop. 10,345.					
Register.....Friday.....Democratic..	1867	22x36	4	2.00	250
M. G. BLACKWELL & MCKENZIE, Editors and Publishers.					
FRIAR'S POINT †, pop. \$750; COAHOMA Co., pop. \$15,000.					
Coahoma Broad-Axe.....Saturday.....Democratic..	1887	24x35	4	2.00	
E. D. DAVENPORT, Editor and Publisher.					
Gazette.....Friday.....Independent	1873	24x35	4	2.00	600
H. J. SANDERSON, Editor and Publisher.					
FULTON †, pop. \$325; ITAWAMBA Co., pop., 10,663.					
Reporter.....Thursday.....Democratic..	1886	22x30	4	1.00	350
JOHN GOFF, Editor; REPORTER PUBLISHING COMPANY.					
GLOSTER CITY, pop. —; AMITE Co., pop. 14,004.					
News.....Thursday.....	1885	24x32	8	1.50	
J. A. BOLLS, Editor and Publisher.					
Valley Record.....Friday.....	1888	22x30	4	1.50	
W. D. CAULFIELD, Editor; J. L. DAVIDSON, Publisher.					

CIRCULATION: † Publishers' reports. Roman figures—estimated. Bold-face—sworn. * Size of page. † County-seat.
POPULATION: § Estimated. Unmarked—Census of 1880.

	<i>Estab.</i>	<i>Size.</i>	<i>Pages.</i>	<i>Sub.</i>	<i>Circ.</i>
GREENVILLE †, pop. \$2,400; WASHINGTON Co., pop. 25,367.					
Baptist Signal (Colored).....Monthly.....Baptist.....	1881	22×32	4	\$1.00	
BAPTIST SIGNAL PUBLISHING COMPANY.					
Busy Bee.....Saturday.....Local.....	1885	22×30	4	1.50	500
F. J. JONES & Co., Editors and Publishers.					
Democrat.....Thursday.....Democratic..	1888	*16×22	8	2.00	
W. A. COOPER, Editor; GREENVILLE NEWSPAPER AND PRINTING COMPANY, Publishers.					
Herald (Colored).....Saturday.....Independent	1886	22×30	4	1.50	
I. D. SHADD, Editor and Publisher.					
Times.....Saturday.....Democratic..	1868	26×40	4	2.00	‡768
GREENVILLE TIMES PUBLISHING COMPANY.					
Yazoo Delta Review.....Saturday.....	1882	24×35	4	2.00	384
A. J. McDADE NEWSPAPER COMPANY.					
GREENWOOD †, pop. \$650; LE FLORE Co., pop. \$12,500.					
Enterprise.....Thursday.....Democratic..	1837	24×35	4	2.00	‡700
WILL D. COWAN, Editor and Publisher.					
Golden Rule (Colored).....Saturday.....Non-political	1887	22×32	4	1.25	
Z. W. DAVIS Editor and Publisher.					
Yazoo Valley Flag.....Saturday.....Democratic..	1874	22×31	4	2.00	‡300
S. R. COLEMAN, Editor; J. A. WILLIAMS, Publisher.					
GRENADA †, pop. \$2,100; GRENADA Co., pop. 12,071.					
Gazette.....Saturday.....Democratic..	1885	30×44	8	1.50	
W. H. LADD & R. T. PAYNE, Editors and Publishers.					
News (Colored).....Saturday.....Non-political	1886	22×30	4	1.50	
D. D. SLEDGE, Editor; GRENADA NEWS PUBLISHING COMPANY.					
Sentinel.....Saturday.....Democratic..	1855	30×44	8	2.00	1,070
J. W. BUCHANAN, Editor and Publisher.					
HAMBURG, pop. —; FRANKLIN Co., pop. 9,729.					
Franklin County Herald.....Saturday.....Democratic..	1885	20×26	4	1.00	
E. P. STRATTON, Editor and Publisher.					
HATTIESBURG, pop. —; PERRY Co., pop. 3,427.					
Courier.....Thursday.....Local.....	1887	22×31	4	1.00	
H. J. HARRIS, Editor and Publisher.					
Democrat.....Thursday.....Democratic..	1886	26×40	8	1.50	600
HENRY STAM, Editor; J. M. WILLIAMSON, Proprietor.					
HAZLEHURST †, pop. \$1,750; COPIAH Co., pop. 27,552.					
Copiah Signal.....Thursday.....Democratic..	1865	26×40	4	2.00	‡960
W. L. MITCHELL, Editor and Publisher.					
HERNANDO †, pop. 583; DE SOTO Co., pop. 22,924.					
De Soto Times.....Thursday.....Democratic..	1848	22×31	4	1.00	412
W. S. SLADE, Editor and Publisher.					
HOLLY SPRINGS †, pop. \$2,750; MARSHALL Co., pop. 29,330.					
Reporter.....Thursday.....Democratic..	1865	26×40	4	1.00	‡720
JOHN M. MICKLE, Editor and Publisher.					
South.....Wednesday.....Democratic..	1869	30×44	4	1.00	890
HALL & WATSON, Editors and Publishers.					
HOUSTON †, pop. 480; CHICKASAW Co., pop. 17,905.					
Free South.....Friday.....Local.....	1883	24×35	4	1.50	‡530
G. S. FOSTER, Editor; FREE SOUTH PUBLISHING COMPANY.					
INDIANOLA †, pop. —; SUNFLOWER Co., pop. 4,661.					
Sunflower Tocsin.....Friday.....Democratic..	1883	22×30	4	2.00	
C. P. ADAIR, Editor and Publisher.					
Times.....Saturday.....Local.....	1885	23×38	4	2.00	216
E. C. ORRICK, Editor; A. J. McDADE, Publisher.					
IUKA †, pop. 845; TISHOMINGO Co., pop. \$9,000.					
Reporter.....Thursday.....Democratic..	1881	30×44	8	1.20	500
J. J. CHAMBERS, Editor and Publisher.					
JACKSON †, pop. \$6,500; HINDS Co., pop. 43,958.					
Baptist Messenger (Colored).....Wednesday.....Baptist.....		22×31	4	1.50	
J. J. SPELMAN, Editor and Manager; BAPTIST MESSENGER PUBLISHING COMPANY.					
Clarion-Ledger.....Thursday.....Democratic..	1837	29×44	4	1.50	
R. H. HENRY & Co., Editors and Publishers.					
Deaf Mute Voice.....Saturday.....Deaf Mute ...	1883	18×25	4	1.00	
INSTITUTION FOR THE DEAF AND DUMB, Editors and Publishers.					
Mississippian.....Evg. ex. Sun.....Liberal Dem.	1887	22×31	4	8.00	
New Mississippian (weekly edition) } Tuesday.....Liberal Dem.	1882	24×36	4	1.00	3,350
of Mississippian) JOHN H. MARTIN, Editor; E. L. MARTIN, Publisher.					
KOSCIUSKO †, pop. \$1,250; ATTALA Co., pop. 19,988.					
Messenger.....Friday.....Democratic..	1882	24×36	4	1.50	‡1,125
J. C. CLARK, Editor and Publisher.					
Star.....Friday.....Democratic..	1866	24×34	4	1.50	‡1,000
M. G. CAMPBELL, Editor and Publisher.					
LELAND, pop. \$125; WASHINGTON Co. pop. 25,367.					
Record.....Saturday.....Democratic..	1886	22×30	4	2.00	‡600
HARRY S. WILLIAMS, Editor and Publisher.					
LEXINGTON †, pop. 798; HOLMES Co., pop. 27,164.					
Advertiser.....Friday.....Conserv. Dem	1883	24×36	4	1.50	‡700
C. OLTEMBERG, Editor and Publisher.					
Bulletin.....Wednesday.....Democratic..	1881	26×40	4	2.00	‡720
J. S. HOSKINS, Editor and Publisher.					

CIRCULATION: † Publishers' reports. Roman figures—estimated. Bold-face—sworn. * Size of page. † County-seat.
POPULATION: § Estimated. Unmarked—Census of 1880.

	<i>Estab.</i>	<i>Size.</i>	<i>Pages.</i>	<i>Sub.</i>	<i>Circ.</i>
LIBERTY †, pop. 426; AMITE Co., pop. 14,004. Southern Herald.....Saturday.....Democratic.. 1886 24×34 4 \$2.00 625 P. R. BREWER, Editor and Publisher.					
LOUISVILLE †, pop. 418; WINSTON Co., pop. 10,087. Winston Signal.....Saturday.....Conserv.Dem 1881 24×36 4 1.50 1540 W. J. NEWSOM, Editor and Publisher.					
MACON †, pop. 2,074; NOXUBEE Co., pop. 29,874. Beacon.....Saturday.....Democratic.. 1850 26×40 4 2.00 1650 P. T. FERRIS, Editor and Publisher. Mississippi Sun.....Friday.....Democratic.. 1875 28×44 4 2.00 500 G. R. SMITH, Editor and Publisher.					
MAGNOLIA †, pop. 567; PIKE Co., pop. 16,688. Gazette.....Saturday.....Democratic.. 1872 24×36 4 2.00 1842 D. M. HUFF, Editor and Publisher. Odd Fellows' Review.....Monthly.....G. U. O. O. F.. 1886 20×26 4 .60 G. W. TURNER, Editor; M. RUSSELL, Business Manager.					
MAYERSVILLE †, pop. 355; ISSAQUENA Co., pop. 10,004. Spectator.....Saturday.....Democratic.. 1877 22×30 4 1.50 200 J. N. DANIEL, Editor and Publisher.					
MERIDIAN †, pop. \$7,000; LAUDERDALE Co., pop. \$25,000. Democrat.....Daily.....Democratic.. 1888 22×30 4 6.00 JOHN F. MOODY & T. DABNEY MARSHALL, Editors and Publishers. News.....Morn. ex. Mon.....Democratic.. 1884 26×40 4 8.00 875 News.....Thursday.....Democratic.. 1867 26×40 4 1.00 1,700 MERIDIAN NEWS & PUBLISHING COMPANY. Southern Baptist Record.....Thursday.....Baptist..... 1875 26×40 4 2.00 14,500 J. B. GAMBRELL & J. A. HACKETT, Editors; BAPTIST UNION PUBLISHING COMPANY. Southern Poultry Guide.....Monthly.....Poultry..... 1884 *9×12 16 .50 E. H. MCARTHUR, Editor; GUIDE PUBLISHING COMPANY. Southern Reporter.....Thursday.....Local..... 1888 22×31 4 1.00 SOUTHERN REPORTER PUBLISHING COMPANY.					
NATCHEZ †, pop. \$10,000; ADAMS Co., pop. 22,649. Banner.....Evg. ex. Sun.....Democratic.. 1886 22×30 4 6.00 1750 J. H. DAVIS, Editor; BANNER PUBLISHING COMPANY; G. BRANDON, Business Manager. Brotherhood (Colored).....Monthly.....Local..... 1887 22×31 4 1.00 BOWLES & PAYNE, Editors and Publishers. Church News.....Monthly.....Episcopal.... 1882 22×32 8 1.00 CHAS. STEITENROTH, Publisher. Democrat.....Morn. ex. Mon.....Democratic.. 1872 22×31 4 10.00 720 Democrat.....Wednesday.....Democratic.. 1865 31×44 8 1.50 1,128 J. W. LAMBERT, Publisher.					
NEW ALBANY †, pop. \$300; UNION Co., pop. 13,030. Watchman.....Thursday.....Democratic.. 1882 24×36 4 1.00 1650 SIMMONS & WILLIAMSON, Editors and Publishers.					
NEWTON, pop. \$350; NEWTON Co., pop. 13,436. Dispatch.....Thursday.....Democratic.. 1886 22×31 4 1.00 J. J. ARMISTEAD, Editor; MRS. M. O. ARMISTEAD, Publisher.					
OKOLONA †, pop. 1,858; CHICKASAW Co., pop. 17,905. Chickasaw Messenger.....Thursday.....Conserv.Dem 1872 30×44 8 2.00 1,050 FRANK BURKITT, Editor; MESSENGER PUBLISHING COMPANY. Lancet.....Friday.....Democratic.. 1888 *18×24 8 2.00 Z. T. TRICE & Co., Editors and Publishers.					
OSYKA, pop. —; PIKE Co., pop. 16,688. Two States.....Friday.....Democratic.. 1888 22×30 4 1.50 J. J. GOSS, Editor and Publisher.					
OXFORD †, pop. \$2,000; LAFAYETTE Co., pop. 21,671. Eagle.....Thursday.....Democratic.. 1876 24×34 4 1.50 500 Mrs. ELIZA A. THOMPSON, Publisher. Falcon.....Thursday.....Democratic.. 1865 24×34 4 1.50 500 A. C. JOHNSON, Editor and Publisher. Mississippi University Magazine.. { Monthly during } Collegiate ... 1876 *6×9 24 1.25 { College year ... } LITERARY SOCIETIES OF THE UNIVERSITY OF MISSISSIPPI.					
PASS CHRISTIAN, pop. 1,410; HARRISON Co., pop. 7,895. Coast Beacon.....Saturday.....Democratic.. 1881 24×36 4 2.00 750 H. P. BEEMAN, Editor and Publisher.					
PHILADELPHIA †, pop. 101; NESHOPA Co., pop. 8,741. Neshoba Democrat.....Thursday.....Democratic.. 1881 22×32 4 1.50 480 L. STANTON, Editor and Publisher.					
PITTSBORO †, pop. \$300; CALHOUN Co., pop. 13,492. Democratic Banner.....Friday.....Democratic.. 1883 24×34 4 1.00 1648 J. A. SIMS, Editor and Publisher.					
PONTOTOC †, pop. \$525; PONTOTOC Co., pop. 13,858. Democrat.....Thursday.....Democratic.. 1877 24×35 4 1.50 850 J. H. CRAWFORD & N. W. BRADFORD, Editors and Publishers. Home Journal.....Friday.....Democratic.. 1888 22×31 8 1.00 FOREST NEWMAN, Editor and Publisher.					
PORT GIBSON †, pop. \$1,500; CLAIBORNE Co., pop. 16,768. Southern Reveller.....Friday.....Democratic.. 1876 24×36 4 2.00 1504 A. C. WHARTON, Editor and Publisher.					

CIRCULATION: † Publishers' reports. Roman figures—estimated. Bold-face—sworn. * Size of page. † County-seat.
POPULATION: § Estimated Unmarked—Census of 1880.

	<i>Estab.</i>	<i>Size.</i>	<i>Pages.</i>	<i>Sub.</i>	<i>Circ.</i>
RALEIGH †, pop. —; SMITH Co., pop. 8,088. Review Thursday..... 1885 19×27 4 \$1.00 J. A. MYER, Editor and Publisher.					
RAYMOND†, pop. \$650; HINDS Co., pop. 43,958. Gazette Saturday..... Conservative 1844 24×36 4 2.00 900 SAM. D. HARPER, Editor and Publisher.					
RIPLEY†, pop. \$750; TIPPAN Co., pop. 12,867. Advertiser Saturday..... Democratic.. 1842 22×32 4 1.00 1600 K. F. FORD, Editor and Publisher. New Era Friday..... Democratic.. 1885 24×36 4 1.25 J. M. BRIGHT, Editor; B. BRIGHT & SON, Publishers. Southern Sentinel..... Thursday..... Democratic.. 1879 30×44 8 1.00 L. PINK SMITH, Editor and Publisher. Southern Yeoman..... Monthly..... Fam. & Agric. 1883 *10×14 24 1.00 L. PINK SMITH, Managing Editor; W. L. SMITH, Publisher.					
ROLLING FORK †, pop. \$250; SHARKEY Co., pop. \$10,000. Deer Creek Pilot..... Saturday..... Democratic.. 1884 20×26 4 1.50 S. W. LANGFORD, Editor and Publisher.					
ROSEDALE †, pop. \$200; BOLIVAR Co., pop. 18,652. Bolivar County Democrat..... Thursday..... Democratic.. 1888 22×31 4 2.00 C. M. HULL, Editor and Publisher. Leader..... Friday..... Democratic.. 1879 22×32 4 2.00 450 A. J. McDADE NEWSPAPER COMPANY, Publishers.					
SARDIST, pop. \$1,000; PANOLA Co., pop. 28,352. Panolian—see <i>Batesville</i> . Southern Reporter..... Friday..... Democratic.. 1885 26×40 8 2.00 750 J. F. & P. N. SIMMONS, Editors and Publishers.					
SCOOBA, pop. \$500; KEMPER Co., pop. 15,719. Kemper Herald..... Wednesday..... Democratic.. 1876 22×32 4 1.50 1500 JAS. V. DELLON, Editor and Publisher.					
SCRANTON †, pop. 1,052; JACKSON Co., pop. 7,607. Pascagoula Democrat-Star..... Friday..... Democratic.. 1850 24×36 4 2.00 1,500 P. K. MAYERS, Editor and Publisher.					
SENATOBIA†, pop. 925; TATE Co., pop. 18,721. Tate County Record..... Friday..... Democratic.. 1880 24×36 4 1.50 650 JOHN C. ROSEBOROUGH, Editor and Publisher.					
SHUBUTA, pop. 754; CLARKE Co., pop. 15,021. Mississippi Messenger..... Thursday..... Democratic.. 1879 24×36 4 1.50 750 C. A. STOVALL, Editor; M. E. STOVALL, Publisher.					
STARKVILLE†, pop. \$1,850; OKTIBBEHA Co., pop. 15,978. East Mississippi Times..... Thursday..... Democratic.. 1870 24×35 4 1.50 600 JOHN H. WELLBORN, Editor and Publisher. Oktibbeha Citizen..... Thursday..... Democratic.. 1878 24×36 4 2.00 550 Mrs. J. M. NORMENT, Publisher. Southern Live Stock Journal..... Thursday..... Agricultural. 1876 30×44 16 1.00 \$3,000 EDWIN MONTGOMERY, Editor; LIVE STOCK JOURNAL PUBLISHING COMPANY.					
SUMMIT, pop. \$1,800; PIKE Co., pop. 16,688. Sentinel Friday..... Democratic.. 1873 26×40 4 2.00 1,200 H. S. BONNEY, Editor; N. P. BONNEY, Publisher.					
TUPELO†, pop. 1,008; LEE Co., pop. 20,470. Journal Friday..... Democratic.. 1872 24×36 4 2.00 450 J. H. MILLER, Editor and Publisher. Ledger Thursday..... Democratic.. 1887 24×35 4 1.50 JAMES L. GILLESPIE, Editor and Publisher.					
VERONA, pop. 596; LEE Co., pop. 20,470. Lee County Standard..... Saturday..... Local..... 1887 22×31 4 1.00					
VICKSBURG†, pop. \$16,500; WARREN Co., pop. \$37,000. Commercial Herald..... Morn. ex. Mon..... Democratic.. 1864 30×44 8 10.00 \$2,200 Commercial Herald..... Friday..... Democratic.. 1864 30×44 8 2.00 1,000 CHAS. E. WRIGHT, Editor; VICKSBURG PRINTING AND PUBLISHING COMPANY. Evening Post..... Evg. ex. Sun..... Ind. Dem.... 1833 22×32 4 8.00 \$2,000 J. G. CASHMAN & Co., Editors and Publishers.					
WALNUT GROVE, pop. \$250; LEAKE Co., pop. 13,146. Dawn of Light..... Saturday..... Democratic.. 1885 22×31 4 1.00 1180 G. S. ELLIS, Editor and Publisher. Southern School Journal..... Monthly..... Educational. 1887 20×26 8 .50 W. C. ROATEN, Editor; G. S. ELLIS, Publisher.					
WALTHALL†, pop. \$150; WEBSTER Co., pop. 9,534. Warden..... Friday..... Democratic.. 1882 22×32 4 1.00 1575 G. W. DUDLEY, Editor and Publisher.					
WATER VALLEY, pop. \$3,000; YALABUSHA Co., pop. 15,649. Free Churchman Saturday..... Family..... 1885 24×35 4 1.00 FLY & FLY, Editors and Publishers. People's Friend..... Friday..... Democratic.. 1883 24×35 4 1.00 W. C. FLY, Editor; W. N. PAGE, Publisher. Progress..... Saturday..... Democratic.. 1882 26×40 4 1.00 S. B. BROWN, Editor and Publisher. Silver Leaves..... Semi-monthly..... 1888 26×40 8 .50 F. REEVES, Editor and Publisher.					

CIRCULATION: † Publishers' reports. Roman figures—estimated. Bold-face—sworn. * Size of page. † County-seat.
POPULATION: § Estimated. Unmarked—Census of 1880.

	<i>Estab.</i>	<i>Size.</i>	<i>Pages.</i>	<i>Sub.</i>	<i>Circ.</i>
WAYNESBORO †, pop. 8400; WAYNE Co., pop. 8,741.					
Mississippi Argus.....Saturday.....Democratic..	1887	24×34	4	\$1.50	1400
GEORGE B. PARKER, Editor and Publisher.					
WESSON, pop. 11,850; COPIAH Co., pop. 27,552.					
Argosy.....Saturday.....Democratic..	1887	22×30	4	1.25	1450
R. P. MOORE, Editor; E. P. POWELL, Publisher.					
WEST POINT†, pop. 82,500; CLAY Co., pop. 17,367.					
Clay County Leader.....Friday.....Democratic..	1882	81×44	8	1.50	1525
L. T. CARLISLE, Editor and Publisher.					
Forum.....Tuesday.....Democratic..	1883	26×40	4	1.00	
JOHN HENDERSON, Editor and Publisher.					
WESTVILLE†, pop. 8450; SIMPSON Co., pop. 8,008.					
News... <i>(see page 1004)</i>Saturday.....Democratic..	1872	22×31	4	1.00	500
R. A. WHITFIELD, Editor and Publisher.					
WINONA†, pop. 11,350; MONTGOMERY Co., pop. 13,848.					
Advance.....Saturday.....Democratic..	1868	26×40	4	1.50	
PERCY L. MOORE, Editor and Publisher.					
New Farmer.....Wednesday.....Farm Alliance	1886	26×40	4	1.00	
W. A. HURT, Editor and Publisher.					
Times.....Friday.....Democratic..	1884	26×40	4	1.50	
W. A. HURT, Editor and Publisher.					
WOODVILLE †, pop. 965; WILKINSON Co., pop. 17,815.					
Courier.....Friday.....Local.....	1888	22×30	4	1.50	
H. H. BONNEY, Editor and Publisher.					
Republican.....Saturday.....Democratic..	1826	24×36	4	2.00	500
JOHN S. LEWIS, Editor and Publisher.					
YAZOO CITY†, pop. 2,542; YAZOO Co., pop. 33,845.					
Herald.....Friday.....Democratic..	1874	28×44	4	2.00	1,000
A. M. ROACH, Editor; ROACH & MCGUIRE, Publishers.					
Sentinel.....Thursday.....Democratic..	1876	30×44	8	2.00	1888
HENRY & MOTT, Editors and Publishers.					

CIRCULATION: † Publishers' reports. Roman figures—estimated. Bold-face—sworn. * Size of page. † County-seat.
 POPULATION: § Estimated. Unmarked—Census of 1880.

MISSOURI.

Population 2,168,380.....Dem. Plur. in 1884, 33,059

Colored pop., 145,350.

Dem. vote, 235,988; Rep. 202,929; Prohib. 2,133

STATE CAPITAL, JEFFERSON CITY.

There are 114 Counties in Missouri. Newspapers are published in all.—Cities, towns, and villages in which papers are published number 295, of which 114 designated by a dagger (†) are county-seats.—Of the 711 papers which insert advertisements published in the State, 65 are daily, 2 tri-weekly, 4 semi-weekly, 564 weekly, 4 bi-weekly, 9 semi-monthly, 59 monthly, 2 bi-monthly, and 2 quarterly.

	<i>Estab.</i>	<i>Size.</i>	<i>Pages.</i>	<i>Sub.</i>	<i>Circ.</i>
ADRIAN pop. \$850; BATES Co., pop. \$27,500.					
Advertiser.....Thursday.....Democratic..	1882	26×40	8	\$1.00	500
E. T. KIRKPATRICK, Editor and Publisher.					
Register.....Saturday.....Republican..	1886	26×40	8	1.25	‡600
WM. H. GIBBENS, Editor and Publisher.					
ALBANY †, pop. \$1,200; GENTRY Co., pop. \$20,000.					
Gentry County Capital.....Friday.....Local.....	1887	24×35	4	1.00	
J. ROY WILLIAMS, Editor and Publisher.					
Ledger.....Friday.....Democratic..	1868	26×40	4	1.50	‡1,000
G. G. STROCK, Editor and Publisher.					
ALTON †, pop. \$250; OREGON Co., pop. 5,791.					
South Missourian.....Thursday.....Democratic..	1877	22×30	4	1.00	1400
J. POSEY WOODSIDE, Editor; EUGENE DE BAUERNFEIND, Publisher.					
APPLETON CITY, pop. \$1,600; ST. CLAIR Co., pop. 14,125.					
Journal.....Thursday.....Republican..	1881	26×40	4	1.50	
CHARLES C. HILTON, Editor and Publisher.					
Southwestern Democrat.....Saturday.....Democratic..	1887	22×30	4	1.25	
E. M. VANCE, Editor and Publisher.					
ARMSTRONG, pop. —; HOWARD Co., pop. 18,428.					
Herald.....Friday.....Democratic..	1888	24×35	4	1.00	
J. S. PRESTON, Editor and Publisher.					
ARROW ROCK, pop. \$500; SALINE Co., pop. \$35,000.					
Times.....Thursday.....Democratic..	1881	24×36	4	1.50	400
H. N. RUGG, Editor and Publisher.					
ASH GROVE, pop. —; GREENE Co., pop. 28,801.					
Commonwealth.....Thursday.....Independent	1883	30×44	8	1.50	‡500
BENJ. LIPPMAN, Editor and Publisher.					
ASHLAND, pop. \$500; BOONE Co., pop. 25,422.					
Bugle.....Friday.....Democratic..	1877	24×35	4	1.00	‡600
JAMES L. WILCOX, Editor and Publisher.					
AURORA, pop. (twp.) 1,181; LAWRENCE Co., pop. 17,583.					
Advertiser.....Daily.....Democratic..	1888	20×26	4		
Advertiser.....Thursday.....Democratic..	1888	*13×20	8	1.00	
W. C. SPANN, Editor and Publisher.					
Times.....Friday.....Democratic..	1886	22×32	4	1.00	464
W. A. ROBINSON, Editor and Publisher.					
AURORA SPRINGS, pop. \$400; MILLER Co., pop. 9,305.					
Democrat.....Thursday.....Democratic..	1888	22×30	4	1.00	
O. W. KLINGER, Editor and Publisher.					
AUXVASSE, pop. \$500; CALLAWAY Co., pop. 23,670.					
Review.....Friday.....Democratic..	1883	20×26	4	1.50	‡700
LLOYD T. KING, Editor and Publisher.					
AVA †, pop. \$150; DOUGLAS Co., pop. \$10,000.					
Douglas County Democrat.....Friday.....Democratic..	1887	22×31	4	1.00	
L. O. HAILEY, Editor and Publisher.					
Douglas County Herald.....Thursday.....Republican..	1885	22×30	4	1.00	
ED. R. SPRAGUE, Editor; ROOTE & SPRAGUE, Publishers.					
AVALON, pop. \$500; LIVINGSTON Co., pop. 20,196.					
Aurora.....Thursday.....Independent	1880	24×35	4	1.00	‡500
W. W. RANDOLPH, Editor and Publisher.					

CIRCULATION: ‡ Publishers' reports. Roman figures—estimated. Bold face—sworn. * Size of page. † County-seat.
POPULATION: § Estimated. Unmarked—Census of 1880.

	<i>Estab.</i>	<i>Size.</i>	<i>Pages.</i>	<i>Sub.</i>	<i>Circ.</i>
BARNARD, pop. 421; NODAWAY Co., pop. 29,544. Advertiser.....Thursday.....Independent 1838 26×40 8 \$1.25 RUSSEL O'NEAL, Editor and Publisher.					
BELTON, pop. §800; CASS Co., pop. 22,431. Cass County Leader.....Saturday.....Ind. Dem.... 1880 26×40 4 1.50 †800 McNUTT & HALL, Editors and Publishers.					
BENTON †, pop. §200; SCOTT Co., pop. 8,587. Record.....Thursday.....Democratic.. 1881 26×40 8 1.00 †700 J. F. MITCHIM, Editor and Publisher.					
Scott County News Boy.....Saturday.....Democratic.. 1888 24×35 4 1.00 PHIL A. HAEFNER, Editor and Publisher.					
BETHANY †, pop. §1,200; HARRISON Co., pop. 20,304. Broadax.....Thursday.....Democratic.. 1877 26×40 8 \$1.00 †900 J. H. COVER, Editor and Publisher.					
Republican.....Thursday.....Republican.. 1873 26×40 4 1.00 †1,872 BETHANY PRINTING COMPANY; W. J. WIGHTMAN, Business Manager.					
BILLINGS, pop. §500; CHRISTIAN Co., pop. §13,000. Times.....Friday.....Democratic.. 1882 26×40 4 1.00 †500 G. J. BRADFELD, Editor and Publisher.					
BLOOMFIELD †, pop. 389; STODDARD Co., pop. 13,431. Vindicator.....Saturday.....Democratic.. 1879 26×40 4 1.00 800 JONES & MOSELEY, Editors and Publishers.					
BLUE SPRINGS, pop. —; JACKSON Co., pop. §160,000. Herald.....Saturday.....Democratic.. 1887 26×40 4 1.50 †528 D. REDDINGTON, Editor and Publisher.					
BOLCKOW, pop. §450; ANDREW Co., pop. 16,318. Herald.....Friday.....Independent 1880 26×40 4 1.50 †500 ZA. & E. G. BUTHERFORD, Editors and Publishers.					
BOLIVAR †, pop. §1,350; POLK Co., pop. §17,500. Free Press.....Thursday.....Republican.. 1868 30×44 8 1.50 †650 H. Z. WILLIAMS, Editor and Publisher.					
Herald.....Thursday.....Democratic.. 1871 31×44 8 1.50 696 C. D. & H. N. LYMAN, Editors; C. D. LYMAN, Publisher.					
BONNE TERRE, pop. §3,000; ST. FRANCOIS Co., pop. §15,500. Critic.....Saturday.....Democratic.. 1887 26×40 4 1.00 JOHN LA CHANCE, Editor and Publisher.					
Register.....Friday.....Ind. Dem.... 1885 26×40 4 1.00 †500 J. M. KIRKPATRICK, Editor and Publisher.					
BOONVILLE †, pop. §4,200; COOPER Co., pop. 21,596. Advertiser.....Friday.....Democratic.. 1840 23×42 8 1.50 1,485 WALTER WILLIAMS, Editor; STAHL, STAHL & WILLIAMS, Publishers.					
Central Missourier (German).....Thursday.....Republican.. 1863 20×26 4 1.00 †675 BOONVILLE PUBLISHING COMPANY.					
Central Missouri Republican.....Thursday.....Republican.. 1884 26×40 4 1.50 †1,000 ED. H. REDMAN, Editor; BOONVILLE PUBLISHING COMPANY.					
Star.....Mon. & Thur.....Democratic.. 1886 19×25 4 1.80 D. W. PLANT, Editor and Publisher.					
Topic.....Friday.....Democratic.. 1877 *14×21 8 1.50 †1,500 S. W. RAVENEL & W. J. MCCARTHY, Editors and Publishers.					
BOWLING GREEN †, pop. §2,000; PIKE Co., pop. 26,715. Pike County Post.....Thursday.....Democratic.. 1871 26×40 4 1.25 1,000 JOSEPH H. ELAIE, Editor and Publisher.					
Times.....Thursday.....Democratic.. 1875 26×40 4 1.25 WM. F. MAYHALL, Editor and Publisher.					
BRAYMER, pop. —; CALDWELL Co., pop. 13,646. Bee.....Friday.....Local..... 1887 24×35 4 1.25 J. V. MOWDER, Editor and Publisher.					
BRECKENRIDGE, pop. §950; CALDWELL Co., pop. 13,646. Bulletin.....Thursday.....Republican.. 1875 24×36 4 1.25 †816 CHAS. L. MOWDER, Editor and Publisher.					
BROOKFIELD, pop. §2,750; LINN Co., pop. §23,000. Argus.....Saturday.....Democratic.. 1882 30×44 8 1.50 CHAS. W. GREEN, Editor and Publisher.					
Enquirer.....Friday.....Democratic.. 1876 26×40 4 1.00 600 J. A. BARNHILL, Editor and Publisher.					
Gazette.....Thursday.....Republican.. 1867 26×40 4 1.25 †576 W. D. CRANDALL, Editor and Publisher.					
BROWNING, pop. §350; LINN Co., pop. §23,000. Record.....Saturday.....Local..... 1886 22×30 4 1.25 †480 C. W. NORTHCOTT, Editor and Publisher.					
BROWNINGTON, pop. §350; HENRY Co., pop. §30,000. Argus.....Thursday.....Democratic.. 1887 22×30 4 1.00 W. H. HOBBS, Editor and Publisher.					
BRUNSWICK, pop. §2,000; CHARITON Co., pop. 25,224. Brunswick.....Saturday.....Democratic.. 1848 *18×24 8 1.50 1,560 KINLEY & WALLACE, Editors and Publishers.					
News.....Saturday.....Republican.. 1875 26×40 4 1.50 800 CHAS. R. LUSTER, Editor and Publisher.					

CIRCULATION: †Publishers' reports. Roman figures—estimated. Bold-face—sworn. *Size of page. †County-seat.
POPULATION: §Estimated. Unmarked—Census of 1880.

	<i>Estab.</i>	<i>Size.</i>	<i>Pages.</i>	<i>Sub.</i>	<i>Circ.</i>
BUCKLIN, pop. \$650; LINN Co., pop. \$23,000.					
Herald.....Saturday.....Independent	1886	36x48	4	\$1.00	1450
T. B. PHILLIPS, Editor and Publisher.					
BUFFALO †, pop. \$1,000; DALLAS Co., pop. \$13,000.					
✓ Dallas County Democrat.....Friday.....Democratic..	1887	26x40	4	1.00	
M. M. MILLER, Editor; M. M. MILLER & Co., Publishers.					
Reflex.....Thursday.....Republican..	1875	26x40	4	1.00	1800
EVANS & LOVAN, Editors and Publishers.					
BUNCETON, pop. —; COOPER Co., pop. 21,596.					
Telegram.....Thursday.....Independent	1888	22x30	4	1.00	
PIZER & NORMAN, Editors and Publishers.					
BURLINGTON JUNCTION, pop. \$850; NODAWAY Co., pop. 29,544.					
Nest Egg.....Monthly.....Poultry.....	1885	24x36	16	.25	
JOHN H. BRYANT, Editor and Publisher.					
Post.....Saturday.....Independent	1879	26x40	4	1.50	720
JOHN H. BRYANT, Editor and Publisher.					
BUTLER †, pop. \$2,750; BATES Co., pop. \$27,500.					
✓ Bates County Democrat.....Thursday.....Democratic..	1869	30x44	8	1.50	1,344
N. A. WADE, Editor and Publisher.					
✓ Bates County Record.....Saturday.....Republican..	1866	26x40	4	1.50	1750
O. D. AUSTIN, Editor and Publisher.					
Union Labor Advocate.....Friday.....Union Labor.	1882	26x40	4	1.50	1,000
FRY & KELLER, Editors and Publishers.					
Times.....Wednesday.....Democratic..	1878	29x43	8	1.25	1,150
J. D. ALLEN, Editor; J. D. ALLEN & Co., Publishers.					
CABOOL, pop. \$450; TEXAS Co., pop. \$16,000.					
✓ Record.....Friday.....Independent	1884	24x34	4	1.00	1480
T. L. MOORE, Editor and Publisher.					
CAINSVILLE, pop. \$275; HARRISON Co., pop. 20,304.					
News.....Thursday.....Republican..	1880	24x35	4	1.00	1450
S. P. DAVISON, Editor and Publisher.					
CALIFORNIA †, pop. 1,427; MONITEAU Co., pop. 14,346.					
✓ Democrat.....Thursday.....Democratic..	1871	26x40	4	1.50	1,200
JOHN B. WOLFE, Editor and Publisher.					
✓ Newspaper.....Thursday.....Union Labor.	1884	24x35	4	1.00	1600
W. C. ALLDREDGE, Editor; ALLDREDGE & TOWNSLEY, Publishers.					
CAMERON, pop. \$2,500; CLINTON Co., pop. 16,073.					
Observer.....Thursday.....Republican..	1868	30x44	8	2.00	11,000
C. N. BURNHAM, Editor and Publisher.					
✓ Sun.....Saturday.....Democratic..	1887	24x36	4	1.50	600
H. L. CROSS, Editor and Publisher.					
Vindicator.....Evg. ex. Sun.....Republican..	1886	22x30	4	5.00	
Vindicator.....Thursday.....Republican..	1876	28x44	4	2.00	975
J. H. FRAME, Editor and Publisher.					
CANTON, pop. 2,632; LEWIS Co., pop. 15,925.					
Christian University Record.....Monthly.....Collegiate ...	1879	*9x12	12	1.00	
STUDENTS OF CHRISTIAN UNIVERSITY, Editors and Publishers.					
News.....Friday.....Republican..	1880	26x40	4	1.50	1576
H. C. CHINN, Editor and Publisher.					
✓ Press.....Friday.....Democratic..	1862	28x44	4	1.50	1900
BARRETT BROS., Editors and Publishers.					
CAPE GIRARDEAU, pop. \$4,000; CAPE GIRARDEAU Co., pop. 20,998.					
College Message.....{ Semi-monthly } Collegiate ...	1871	22x32	16	1.25	500
STUDENTS OF ST. VINCENT'S COLLEGE, Editors and Publishers.					
✓ Democrat.....Saturday.....Independent	1876	26x40	4	1.50	700
BEN. H. ADAMS, Editor and Publisher.					
✓ Missouri Cultivator.....Thursday.....Democratic..	1888	26x40	8	1.00	
D. L. HOFFMAN, Editor and Publisher.					
✓ News.....Thursday.....Independent	1866	26x40	4	1.50	800
L. R. JOHNSON, Editor and Publisher.					
CARROLLTON †, pop. \$4,250; CARROLL Co., pop. \$27,500.					
Carroll Record.....Thursday.....Republican..	1868	*18x24	8	1.50	1,176
J. H. TURNER & SON, Editors and Publishers.					
Democrat.....Evg. ex. Sun.....Democratic..	1882	24x35	4	5.00	450
Democrat.....Friday.....Democratic..	1875	30x44	8	1.50	11,224
J. B. JEWELL & SON, Editors and Publishers.					
Journal.....Morn. ex. Mon.....Democratic..	1837	22x32	4	6.00	
Journal.....Mon. & Fri.....Democratic..	1856	22x32	4	1.50	
JOURNAL PUBLISHING COMPANY; J. E. HITT, J. W. & J. S. PATTON, Editors and Publishers.					
Triple Link.....Semi-monthly.....I. O. O. F. ...	1879	26x40	8	1.00	2,700
J. B. JEWELL & SON, Editors and Publishers.					
CARTERSVILLE, pop. —; JASPER Co., pop. \$40,000.					
✓ Mining Review.....Saturday.....Local.....	1884	24x36	4	1.00	600
W. D. SALLEE, Editor and Publisher.					

CIRCULATION: † Publishers' reports. Roman figures—estimated. Bold-face—sworn. *Size of page. † County-seat.
POPULATION: § Estimated. Unmarked—Census of 1880.

	<i>Estab.</i>	<i>Size.</i>	<i>Pages.</i>	<i>Sub.</i>	<i>Ctre.</i>
CARTHAGE †, pop. \$9,000; JASPER Co., pop. \$40,000.					
Banner	Evg. ex. Sun.....	Republican..	1876	24×36	4 \$8.00 \$680
Banner	Thursday.....	Republican..	1866	28×44	4 1.50 \$2,900
BANNER PRINTING COMPANY, Editors and Publishers.					
Democrat—see Jasper County Democrat.....	Morn. ex. Mon.....	Democratic..	1838	22×30	4 8.00
Evening Press—see Press.....	Evg. ex. Sun.....	Ind. Rep....	1835	30×44	4 6.00 450
Jasper County Democrat (weekly edition of Democrat).....	Thursday.....	Democratic..	1884	30×44	8 1.50 \$1,200
O. P. CAYLOR, Editor; JASPER COUNTY DEMOCRAT COMPANY, JOHN W. CORLEY, Bus. Mgr.					
Press (weekly edition of Evening Press).....	Thursday.....	Ind. Rep....	1872	*15×22	8 1.50 1,056
ST. JOHN, CONARD & Co., Editors and Publishers.					
CASSVILLE †, pop. \$650; BARRY Co., pop. 14,405.					
Democrat.... (see page 982).....	Saturday.....	Democratic..	1871	22×32	4 1.00 725
CHARLES RAY & Co., Editors and Publishers.					
Republican.... (see page 990).....	Thursday.....	Republican..	1872	22×29	4 1.00 \$650
J. B. W. BENNINGTON, Editor and Publisher.					
CENTRALIA, pop. \$1,200; BOONE Co., pop. 25,422.					
Fireside Guard.....	Saturday.....	Neutral.....	1866	26×40	4 1.00 \$1,000
A. RODEMYRE, Editor and Publisher.					
CENTREVILLE †, pop. \$100; REYNOLDS Co., pop. 5,722.					
Reynolds County Outlook.....	Friday.....	Democratic..	1877	22×32	4 1.00 \$460
O. P. SCRIVER & W. J. HUNTER, Editors and Publishers.					
CHAMMOIS, pop. \$650; OSAGE Co., pop. 11,824.					
Osage County Enterprise.....	Thursday.....	Republican..	1888	24×35	4 1.00
A. J. CHILDERS, Editor; Mrs. S. M. CHILDERS, Publisher.					
CHARLESTON †, pop. 1,028; MISSISSIPPI Co., pop. 9,270.					
Democrat.....	Thursday.....	Democratic..	1887	26×40	8 1.25 \$550
S. G. TETWILER, Editor and Publisher.					
Enterprise.....	Friday.....	Democratic..	1875	26×40	4 1.25 864
G. W. MARTIN, Editor and Publisher.					
CHILLICOTHE †, pop. \$6,500; LIVINGSTON Co., pop. 20,196.					
Constitution.... (see page 996).....	Evg. ex. Sun.....	Democratic..	1887	22×31	4 5.00
Constitution.... (see page 996).....	Thursday.....	Democratic..	1860	26×40	4 1.50 \$1,275
BOULTON & DETWILER, Editors and Publishers.					
Crisis (weekly edition of Evening Star).....	Thursday.....	Union Labor.	1876	26×40	4 1.50 \$840
DIXON & LANKFORD, Editors and Publishers.					
Evening Star.....	Evg. ex. Sun.....	Neutral.....	1885	22×31	4 \$432
Tribune.....	Evg. ex. Sun.....	Republican..	1881	22×30	4 5.00 \$350
Tribune.....	Thursday.....	Republican..	1865	26×40	4 1.50 \$800
E. J. MARSH, Editor and Publisher.					
CLARENCE, pop. \$850; SHELBY Co., pop. \$17,500.					
Courier.....	Thursday.....	Independent	1881	26×40	4 1.00 \$888
J. L. FROST, Editor and Publisher.					
CLARKSBURG, pop. \$800; MONITEAU Co., pop. 14,346.					
Harbinger.....	Friday.....	Neutral.....	1886	22×30	4 1.00 500
H. B. MORRIS, Editor and Publisher.					
CLARKSVILLE, pop. \$1,600; PIKE Co., pop. 26,715.					
Sentinel.....	Thursday.....	Democratic..	1867	26×40	4 1.50 650
L. R. DOWNING, Editor and Publisher.					
CLAYTON†, pop. \$250; ST. LOUIS Co., pop. \$1,888.					
Argus.....	Friday.....	Democratic..	1877	26×40	8-12 1.50 \$840
CHAS. R. BLACK, Editor and Publisher.					
St. Louis County Waechter (Ger).....	Friday.....	Republican..	1878	*18×24	8 2.00 \$2,500
(See page 1052)					
C. W. ECK, Editor and Publisher.					
St. Louis County Watchman.....	Friday.....	Republican..	1881	*15×22	8 2.00 1,175
F. W. RAUCHENSTEIN, Editor and Publisher.					
CLINTON †, pop. \$5,000; HENRY Co., pop. \$30,000.					
Advocate.....	Evg. ex. Sun.....	Republican..	1882	20×26	4 6.00 330
Advocate.....	Thursday.....	Republican..	1865	30×44	8 1.25 \$940
MILLER & KEISER, Editors and Publishers.					
Democrat—see Henry Co. Democrat.....	Evg. ex. Sun.....	Democratic..	1886	22×32	4 6.00 \$400
Eye.....	Saturday.....	Democratic..	1885	24×35	4 1.00 600
T. O. SMITH, Editor and Publisher.					
Henry County Democrat (weekly edition of Democrat).....	Thursday.....	Democratic..	1869	*15×22	8 1.50 \$2,304
LINGLE BROS., Editors and Publishers.					
COLLEGE MOUND, pop. \$250; MACON Co., pop. \$29,000.					
Good Way.....	Saturday.....	Undenomin'l	1879	13×24	4 1.25 3,000
JOHN P. BROOKS, Editor and Publisher.					
COLLINS, pop. —; ST. CLAIR Co., pop. 14,125.					
Headlight.....	Thursday.....	Independent	1888	26×40	8 1.00
ALEXANDER HUMBLE, Editor and Publisher.					

CIRCULATION: † Publishers' reports. Roman figures—estimated. Bold-face—sworn. * Size of page. † County-seat.
POPULATION: § Estimated. Unmarked—Census of 1880.

	<i>Estab.</i>	<i>Size.</i>	<i>Pages.</i>	<i>Sub.</i>	<i>Circ.</i>
COLUMBIA †, pop. \$3,500; BOONE Co., pop. 25,422. Christian Quarterly Review Quarterly.....Christian.... 1882 *6×10 160 \$2.00 <i>No ads</i> E. W. HERNDON, Editor and Publisher.	1882	*6×10	160	\$2.00	<i>No ads</i>
✓ Missouri Herald..... ThursdayDemocratic.. 1869 29×44 4 1.50 1,050 E. W. STEPHENS, Editor and Publisher.	1869	29×44	4	1.50	1,050
✓ Missouri Statesman..... Wednesday.....Democratic.. 1843 28×44 4 1.50 \$1,590 WILL. G. BARRETT, Editor and Publisher.	1843	28×44	4	1.50	\$1,590
University Argus..... {Monthly during} Collegiate.... 1887 *7×9 28 1.00 {College year.....} ATHENÆAN AND UNION LITERARY SOCIETIES OF MISSOURI STATE UNIVERSITY, Publishers.	1887	*7×9	28	1.00	
CONCORDIA, pop. \$650; LAFAYETTE Co., pop. 25,710. Missouri Thalbote (German)..... Friday.....Republican.. 1870 28×42 4 2.00 \$1,200 HEINRICH C. SCHWARTZ, Editor and Publisher.	1870	28×42	4	2.00	\$1,200
COWGILL, pop. —; CALDWELL Co., pop. 13,646. Chief..... Friday.Local..... 1887 22×31 4 1.25 \$300 C. C. HIGGINS, Editor and Publisher.	1887	22×31	4	1.25	\$300
CRAIG, pop. 541; HOLT Co., pop. 13,509. Leader..... Friday.....Democratic.. 1886 26×40 4 1.50 \$512 CH. N. DOBYNS, Editor and Publisher.	1886	26×40	4	1.50	\$512
CREIGHTON, (<i>Wadesburgh P. O.</i>) pop. —; CASS Co. pop. 22,431. Missouri Free Press..... Friday.....Local..... 1887 24×36 4 1.00 \$300 U. C. RANK, Editor and Publisher.	1887	24×36	4	1.00	\$300
DAWN, pop. \$300; LIVINGSTON Co., pop. 20,196. Clipper Thursday.....Independent 1882 22×31 4 1.00 \$300 LEE BARTON, Editor and Publisher.	1882	22×31	4	1.00	\$300
DEEPWATER, pop. \$500; HENRY Co., pop. \$30,000. Democrat..... Thursday.....Independent 1885 22×30 4 1.00 \$720 IRISH & WALTERS, Editors and Publishers.	1885	22×30	4	1.00	\$720
DENVER, pop. 281; WORTH Co., pop. 8,203. New Era..... Thursday.....Independent 1881 24×36 4 1.50 350 M. F. DANFORD, Editor and Publisher.	1881	24×36	4	1.50	350
DE SOTO, pop. \$2,500; JEFFERSON Co., pop. \$20,000. Herald..... Friday..... 1888 24×35 4 1.00 G. Y. DALE, Editor and Publisher. Jefferson Watchman..... Thursday.....Neutral..... 1882 25×33 8 1.50 700 WAGGENER & JENKINS, Editors and Publishers.	1888	24×35	4	1.00	
DE WITT, pop. 530; CARROLL Co., pop. \$27,500. Optic Saturday.....Independent 1883 24×36 4 1.50 HARRY C. WEBSTER, Editor and Publisher.	1883	24×36	4	1.50	
DEXTER, pop. \$650; STODDARD Co., pop. 13,431. Enterprise-Messenger ThursdayDemocratic.. 1875 30×44 8 1.00 \$768 R. H. JONES, Editor and Publisher.	1875	30×44	8	1.00	\$768
DONIPHAN †, pop. \$450; RIPLEY Co., pop. 5,377. Bee Weekly..... 1887 26×40 8 1.25 —— Editor and Publisher.	1887	26×40	8	1.25	
✓ Prospect-News FridayDemocratic.. 1888 26×40 8 1.00 \$532 T. W. & R. L. MABREY, Editors and Publishers.	1888	26×40	8	1.00	\$532
EDGERTON, pop. —; PLATTE Co., pop. 17,336. Edgertonian..... Thursday.....Local..... 1888 26×40 8 1.00 E. R. A. MISEMER, Editor and Publisher.	1888	26×40	8	1.00	
EDINA †, pop. \$1,650; KNOX Co., pop. \$14,500. Knox County Democrat..... ThursdayDemocratic.. 1870 30×44 8 1.00 \$1,150 GRIFFIN FROST, Editor and Publisher. Knox County Independent..... Thursday.....Ind. Dem.... 1883 26×40 4 1.00 \$1,122 J. R. HORN, Editor and Publisher. Sentinel... (<i>see page 990</i>)..... ThursdayRepublican.. 1868 26×40 8 1.00 \$700 J. C. CLAYPOOL, Editor and Publisher.	1870	30×44	8	1.00	\$1,150
EL DORADO SPRINGS, pop. \$1,200; CEDAR Co., pop. \$15,000. Tribune..... Friday.....Democratic.. 1888 24×35 4 1.00 BANISTER & HILL, Editors and Publishers. Uncle Sam... (<i>see page 1022</i>)..... Friday.....Republican.. 1881 26×40 8 1.00 350 R. C. PHIPPS, Editor and Publisher.	1888	24×35	4	1.00	
ELSBERRY, pop. \$450; LINCOLN Co., pop. 17,426. Advance Friday.....Democratic.. 1880 26×40 4 1.00 \$600 POWELL & WOMACK, Editors and Publishers.	1880	26×40	4	1.00	\$600
EMINENCE †, pop. \$125; SHANNON Co., pop. 3,441. Current Wave..... WednesdayDemocratic.. 1884 22×30 4 1.25 400 CHARLES S. SEAMAN, Editor and Publisher.	1884	22×30	4	1.25	400
EXCELSIOR SPRINGS, pop. \$650; CLAY Co., pop. \$17,500. Banner Saturday.....Local..... 1888 22×31 4 1.25 THOMAS P. MONTFORT, Editor and Publisher. Christian Union Witness..... Thursday.....Evangelical.. 1888 22×32 4 1.00 —— Editor & Publisher.	1888	22×31	4	1.25	
Phunn Daily.....Independent 1887 15×22 4 4.00 \$150 PHUNN PUBLISHING COMPANY.	1887	15×22	4	4.00	\$150
Sentinel of Truth..... Thursday.....Independent 1883 22×32 4 1.00 \$500 J. W. HYDER, Editor and Publisher.	1883	22×32	4	1.00	\$500

CIRCULATION: † Publishers' reports. Roman figures—estimated. Bold-face—sworn. * Size of page. † County-seat.
POPULATION: § Estimated. Unmarked—Census of 1880.

	<i>Estab.</i>	<i>Size.</i>	<i>Pages.</i>	<i>Sub.</i>	<i>Circ.</i>
FARMINGTON †, pop. \$1,250; ST. FRANCOIS Co., pop. \$15,500.					
News.....Friday.....Non-political	1883	26×40	4	\$1.00	650
T. P. PIGG, Editor and Publisher.					
St. Francois County Democrat.....Thursday.....Republican..	1886	24×36	4	1.00	1552
JOHN HARTSHORN, Editor and Publisher.					
Times.....Thursday.....Democratic..	1874	26×40	4	1.00	1912
THEO. D. FISHER, Editor and Publisher.					
FAYETTE †, pop. \$2,000; HOWARD Co., pop. 18,428.					
Central Collegian..... { Monthly <i>dur-</i> } Collegiate... 1872 *8×10 16 1.00 1300 <i>ing College year</i> }					
STUDENTS OF CENTRAL COLLEGE, Editors and Publishers.					
Howard County Advertiser.....Thursday.....Democratic..	1840	26×40	4	1.50	11,200
CHAS. J. WALDEN, Editor and Publisher.					
Missouri Independent.....Friday.....Independent	1879	26×40	4	1.50	800
ISAAC N. HOUCK, Editor and Publisher.					
FORDLAND, pop. \$300; WEBSTER Co., pop. 12,175.					
Journal.....Friday.....Independent	1886	22×31	4	1.00	1720
E. E. MARELEY, Editor; H. RABENAU, Proprietor.					
FORSYTH †, pop. \$250; TANEY Co., pop. \$7,000.					
Taney County News.....Thursday.....Republican..	1887	*16×22	6	1.00	1375
J. A. DELONG, Editor and Publisher.					
FOSTER, pop. \$500; BATES Co., pop. \$27,500.					
News.....Friday.....Democratic..	1887	22×31	4	1.00	
J. G. CASH, Editor; CASH & MENTZER, Publishers.					
FRANKFORD, pop. \$500; PIKE Co., pop. 26,715.					
Chronicle.....Friday.....Democratic..	1878	24×36	4	1.00	1408
WM. E. JONES, Editor and Publisher.					
FREDERICKTOWN †, pop. \$1,600; MADISON Co., pop. 8,876.					
Plain Dealer.....Thursday.....Democratic..	1873	24×36	4	1.50	1550
O. K. CLARDY, Editor and Publisher.					
Standard.....Saturday.....Democratic..	1881	26×40	8	1.50	600
E. D. ANTHONY, Editor and Publisher.					
FULTON †, pop. \$3,500; CALLAWAY Co., pop. 23,670.					
Callaway Gazette.....Friday.....Democratic..	1877	28×40	4	2.00	1,630
NICHOLS & RICE, Editors and Publishers.					
Sun.....Daily <i>ex. Sun.</i> ...Local.....	1888	22×31	4	6.00	
J. R. BRANDON, Editor and Publisher.					
Telegraph.....Thursday.....Democratic..	1839	28×44	4	2.00	1,200
JOHN P. BELL, Editor and Publisher.					
GAINESVILLE †, pop. \$250; OZARK Co., pop. 5,618.					
Ozark County News.....Thursday.....Independent	1883	20×30	4	1.00	1500
W. A. CONKLIN, Editor and Publisher.					
GALENA †, pop. \$250; STONE Co., pop. \$5,000.					
Stone County Oracle.....Thursday.....Republican..	1887	26×40	4	1.00	500
TRUMAN S. POWELL, Editor and Publisher.					
GALLATIN †, pop. \$1,750; DAVIESS Co., pop. 19,145.					
Democrat.....Thursday.....Democratic..	1869	30×44	8	1.50	1,132
WES. L. ROBERTSON, Editor and Publisher.					
North Missourian.....Thursday.....Republican..	1864	30×44	8	1.50	11,150
SULLIVAN & DAY, Editors and Publishers.					
GALT, pop. \$150; GRUNDY Co., pop. 15,185.					
Herald.....Thursday.....Local.....	1887	22×31	4	1.00	350
CHAS. D. PARKS, Editor and Publisher.					
GAYOSO †, pop. \$275; PEMISCOT Co., pop. 4,299.					
Democrat.....Friday.....Democratic..	1877	22×30	4	1.00	300
G. W. CARLETON, Editor; JAS. W. SMITH, Publisher.					
GLASGOW, pop. \$2,000; HOWARD Co., pop. 18,428.					
Central Missourian.....Thursday.....Democratic..	1879	26×40	4	1.50	950
WILLIAM P. RUFFEL, Editor and Publisher.					
Journal.....Thursday.....Democratic..	1868	26×40	8	1.50	1624
HORACE HAYDEN, Editor and Publisher.					
GLENWOOD, pop. \$650; SCHUYLER Co., pop. 10,470.					
Criterion.....Thursday.....Republican..	1870	26×40	8	1.50	650
W. D. POWELL, Editor and Publisher.					
GOLDEN CITY, pop. —; BARTON Co., pop. \$16,000.					
Herald.....Thursday.....Local.....	1881	26×40	4	1.50	1750
J. H. HEATH, Editor and Publisher.					
Whirlwind.....Wednesday.....Democratic..	1887	24×36	4	1.00	
JAMES WHITSETT, Editor; WHITSETT & THOMPSON, Publishers.					
GOWER, pop. 163; CLINTON Co., pop. 16,073.					
Locomotive.....Friday.....Local.....	1883	22×32	4	1.25	
E. R. A. MISEMER, Editor and Publisher.					
GRANT CITY †, pop. \$850; WORTH Co., pop. 8,203.					
Star.....Thursday.....Republican..	1867	26×40	4	1.50	1800
C. F. STEPHENS, Editor and Publisher.					
Worth County Times.....Thursday.....Democratic..	1873	30×44	8	1.50	800
M. A. BATES, Editor and Publisher.					

CIRCULATION: † Publishers' reports. Roman figures—estimated. Bold-face—sworn. * Size of page. † County-seat.
POPULATION: § Estimated. Unmarked—Census of 1880.

	Estab.	Size.	Pages.	Sub.	Circ.
GREENCASTLE, pop. \$375; SULLIVAN Co., pop. \$20,000. Independent.....Friday.....Independent	1882	24x35	4	\$1.00	600
F. P. MURRAX, Editor and Publisher.					
GREEN CITY, pop. \$300; SULLIVAN Co., pop. \$20,000. Creamer.....Friday.....Republican..	1886	24x36	4	1.00	375
CHAS. B. COMSTOCK, Editor and Publisher.					
GREENFIELD †, pop. \$1,500; DADE Co., pop. \$16,500. Dade County Advocate.....Thursday.....Democratic..	1874	26x40	8	1.50	1615
W. R. BOWLES, Editor and Publisher.					
Vedette.....Thursday.....Republican..	1866	26x40	4	1.50	1600
C. W. GRIFFITH, Editor and Publisher.					
GREEN RIDGE, pop. \$800; PETTIS Co., pop. \$42,000. Enterprise.....Thursday.....Neutral.....	1883	26x40	8	1.00	
REAM & WYRICK, Editors and Publishers.					
GREENVILLE †, pop. 100; WAYNE Co., pop. 9,096. Wayne County Journal.....Thursday.....Democratic..	1877	24x35	4	1.00	500
J. G. SETTLE, Editor and Publisher.					
HALE, pop. \$600; CARROLL Co., pop. \$27,500. Times.....Thursday.....Independent	1884	26x40	4	1.50	1400
E. D. GREEN, Editor and Publisher.					
HAMILTON, pop. \$1,500; CALDWELL Co., pop. 13,646. Hamiltonian.....Friday.....Republican..	1878	26x40	8	1.00	600
W. J. CLARK, Editor and Publisher.					
News-Graphic.....Thursday.....Democratic..	1877	30x44	8	1.50	975
JOHN MARENS, Editor and Publisher.					
HANNIBAL, pop. \$13,000; MARION Co., pop. 24,337. Courier..... { Evg. ex. Sat. } Republican..	1864	25x39	4	6.00	600
{ & Sun. Morn. }					
Courier.....Thursday.....Republican..	1889	26x40	4	1.50	750
S. A. BIRCH & S. G. McDOWELL, Editors and Publishers.					
District Times.....Monthly.....Methodist...	1881	22x32	8	.50	1,760
O. S. MIDDLETON, Editor and Publisher.					
Evening Post—see Post.....Evg. ex Sun.....Independent	1886	22x35	4	5.00	1,400
Journal (weekly edition of Morning Journal).....Thursday.....Democratic..	1871	30x44	4	1.00	4750
Labor Tribune.....Saturday.....Labor.....	1887	22x30	4	1.00	
ED. J. NORTHERUP, Editor and Publisher.					
Morning Journal—see Journal.....Morn. ex. Mon.....Democratic..	1878	26x40	4	6.00	11,050
Morning Journal.....Sunday.....Democratic..		30x44	8	1.50	11,050
JOURNAL COMPANY; J. H. BRYAN & THEO. WAELDER, Editors and Publishers.					
Post (weekly edition of Evening Post).....Friday.....Independent	1887	26x40	8	1.00	
T. B. MORRIS & B. F. BROWN, Editors and Publishers.					
HARDIN, pop. 247; RAY Co., pop. 20,190. News of Hardin.....Friday.....Local.....	1888	30x44	8	1.50	
E. M. COWLES, Editor and Publisher.					
HARRISONVILLE †, pop. \$1,750; CASS Co., pop. 22,431. Cass County Democrat.....Thursday.....Democratic..	1881	26x40	4	1.00	1,272
HAWKINS & MIDDLETON, Editors and Publishers.					
Cass News.....Friday.....Republican..	1878	26x40	4	1.50	1936
S. T. HARRIS, Editor and Publisher.					
HARTVILLE †, pop. \$450; WRIGHT Co., pop. 9,712. South West Republican.....Thursday.....Republican..	1885	24x35	4	1.00	1,080
(See page 1056) T. H. MUSICK, Editor and Publisher.					
HERMANN †, pop. 1,314; GASCONADE Co., pop. 11,153. Advertiser-Courier.....Wednesday.....Republican..	1873	26x40	4	1.50	1900
GRAF BROTHERS, Editors and Publishers.					
Ledger.....Friday.....Democratic..	1888	24x35	4	1.50	
DANIEL S. BOEHM, Editor and Publisher.					
Stern (German).....Friday.....Democratic..	1883	23x35	4	2.00	600
DANIEL S. BOEHM, Editor and Publisher.					
Volksblatt (German).....Friday.....Republican..	1886	26x40	4	2.00	1,000
GRAF BROTHERS, Editors and Publishers.					
HERMITAGE †, pop. \$250; HICKORY Co., pop. 7,337. Index.....Thursday.....Republican..	1885	22x31	4	1.00	400
BENTLEY & HALBERT, Editors and Publishers.					
HIGBEE, pop. \$500; RANDOLPH Co., pop. 22,751. News.....Saturday.....Democratic..	1887	24x35	4	1.00	500
W. H. WELCH & SON, Editors and Publishers.					
HIGGINSVILLE, pop. \$2,000; LAFAYETTE Co., pop. 23,710. Advance..... (see page 1012).....Saturday.....Democratic..	1879	26x40	4	1.50	900
W. J. CHAMBLISS, Editor and Publisher.					
Leader.....Thursday.....	1888	26x40	8	1.50	
J. G. COEN, Editor and Publisher.					
HILLSBORO †, pop. \$250; JEFFERSON Co., pop. \$20,000. Jefferson County Crystal Mirror.....Thursday.....Independent	1885	35x48	8	1.00	1960
JAMES J. WILSON, JR., Editor and Publisher.					
Jefferson Democrat.....Wednesday.....Democratic..	1866	26x40	4	1.50	1,225
R. W. M'MULLIN, Editor and Publisher.					

CIRCULATION: † Publishers' reports. Roman figures—estimated. Bold-face—sworn. * Size of page. † County-seat.
POPULATION: § Estimated. Unmarked—Census of 1880.

	<i>Estab.</i>	<i>Size.</i>	<i>Pages.</i>	<i>Sub.</i>	<i>Circ.</i>
HOLDEN, pop. \$4,000; JOHNSON Co., pop. 28,172.					
✓ Enterprise.....	Thursday.....	Democratic..	1865	30×44	8 \$1.50 \$1,300
CRISP & TATLOW, Editors and Publishers.					
✓ Herald.....	Thursday.....	Republican..	1882	26×40	8 1.50 1685
P. C. VAN MATRE & A. W. SHOEMAKER, Editors and Publishers.					
HOPKINS, pop. \$1,100; NODAWAY Co., pop. 29,544.					
Herald.....	Friday.....	Independent	1883	26×40	4 1.00 600
ASA D. ROBERDS, Editor; A. D. ROBERDS & Co., Publishers.					
Journal.....	Thursday.....	Republican..	1875	26×40	4 1.50 720
PIERCE & LUCAS, Editors and Publishers.					
HOUSTON †, pop. \$500; TEXAS Co., pop. \$16,500.					
✓ Herald.....	Wednesday.....	Democratic..	1878	26×40	4 1.00 1923
BEAUREGARD ROSS, Editor and Proprietor.					
HUMANSVILLE, pop. \$800; POLK Co., pop. \$17,500.					
Star-Leader.....	Thursday.....	Republican..	1877	24×36	4 1.25 500
A. H. SCHOFIELD, Editor and Publisher.					
HUME, pop. \$500; BATES Co., pop. \$27,500.					
Chronicle.....	Saturday.....	Democratic..	1888	24×35	4 1.00
H. D. ROUTZONG & W. C. ROUTZONG & SON, Publishers.					
Star.....	Friday.....	Ind. Rep....	1883	26×40	4 1.50 1575
T. B. HARPER, Editor and Publisher.					
HUNTSVILLE †, pop. \$1,650; RANDOLPH Co., pop. 22,751.					
✓ Herald.....	Thursday.....	Democratic..	1868	26×40	4 1.00 1,056
W. H. BALTHIS, Editor and Publisher.					
INDEPENDENCE †, pop. \$4,000; JACKSON Co., pop. \$160,000.					
✓ Progress.....	Saturday.....	Democratic..	1881	26×40	4 1.25
ROBERT FREEMAN, Editor and Publisher.					
✓ Sentinel.....	Evg. <i>ex. Sun.</i>	Democratic..	1886	22×30	4 6.00
✓ Sentinel.....	Saturday.....	Democratic..	1866	30×44	8 1.00 12,000
W. N. SOUTHERN, JR., Editor; INDEPENDENCE SENTINEL COMPANY.					
INDIAN SPRINGS, pop. —; McDONALD Co., pop. \$8,500.					
Chief.....	Thursday.....	Local.....	1887	20×26	4 1.00
INDIAN SPRINGS PUBLISHING COMPANY.					
IRONTON †, pop. \$850; IRON Co., pop. \$,188.					
Iron County Register.....	Thursday.....	Democratic..	1867	35×48	8 1.50 948
ELI D. AKE, Editor and Publisher.					
JACKSON †, pop. \$850; CAPE GIRARDEAU Co., pop. 20,998.					
Deutscher Volksfreund (German).....	Thursday.....	Ind. Rep....	1886	22×32	4 1.25 1565
FR. KIES, Editor and Publisher.					
✓ Missouri Cash-Book.....	Thursday.....	Democratic..	1871	26×40	4 1.50 1768
F. A. MCGUIRE, Editor and Publisher.					
JAMESPORT, pop. \$1,000; DAVIESS Co., pop. 19,145.					
Gazette.....	Friday.....	Local.....	1877	26×40	8 1.00 1500
M. F. STIPES, Editor and Publisher.					
Journal.....	Saturday.....	Democratic..	1836	26×40	8 1.50
JOE X. WRIGHT, Editor and Publisher.					
Republican.....	Thursday.....	Republican..	1888	24×35	4 1.50
CHAS. T. ALLEN, Editor and Publisher.					
JASPER, pop. \$400; JASPER Co., pop. \$40,000.					
Enterprise.....	Semi-monthly...Local.....		1887	22×30	4 .40
ENTERPRISE COMPANY, Publishers; R. R. LARRICK, Manager.					
JEFFERSON CITY †, pop. \$6,500; COLE Co., pop. 15,515.					
✓ Cole County Democrat.....	Friday.....	Democratic..	1884	22×30	4 1.00 800
JOSEPH R. EDWARDS, Editor and Publisher.					
Missouri School Journal.....	Monthly.....	Educational.	1883	*10×13	16 1.25 11,675
H. A. GASS, Editor and Publisher.					
✓ Missouri Volksfreund (German).....	Wednesday.....	Ind. Dem....	1876	25×38	4 2.00 1388
ALBERT KROEGER, Editor and Publisher.					
State Times.....	Friday.....	Republican..	1872	26×40	8 1.00 1,500
S. W. COX, Proprietor; F. G. FULKERSON, Business Manager.					
Tribune..... (see page 976).....	Morn. <i>ex. Mon.</i>	Democratic..	1870	21×30	4 7.20 490
Tribune..... (see page 976).....	Wednesday.....	Democratic..	1865	30×42	8 1.00 1,840
TRIBUNE PRINTING COMPANY, Editors and Publishers; HENRY W. EWING, Pres.					
JERICO, pop. \$300; CEDAR Co., pop. \$15,000.					
News.....	Friday.....	Republican..	1882	22×30	4 1.00
J. B. JOURNEY, Editor and Publisher.					
Optic.....	Friday.....	Democratic..	1888	24×35	4 1.00
THEO. L. KERR, Editor and Publisher.					
JONESBURG, pop. \$600; MONTGOMERY Co., pop. 16,249.					
Montgomery County Journal.....	Thursday.....	Democratic..	1879	24×35	4 1.25
MRS. SUE J. RITTENHOUSE, Editor and Publisher.					
JOPLIN, pop. \$9,000; JASPER Co., pop. \$40,000.					
Herald—see Sunday Herald.....	Morn. <i>ex. Mon.</i>	Democratic..	1877	22×30	4 6.00 1388
Mining News (<i>wkly. edition of News</i>).....	Friday.....	Republican..	1872	26×40	4 1.50 1550
News.....	Evg. <i>ex. Sun.</i>	Republican..	1875	22×30	4 6.00 1500
PETER SCHNUB, Editor and Publisher.					
Sunday Herald (<i>Sunday edition of Herald</i>).....	Sunday.....	Democratic..	1877	26×40	4 1.50 1986
HERALD PRINTING COMPANY, Editors and Publishers; A. W. CARSON, Bus. Mgr.					

CIRCULATION: † Publishers' reports. Roman figures—estimated. Bold-face—sworn. * Size of page. † County-seat.
POPULATION: § Estimated. Unmarked—Census of 1880.

	<i>Estab.</i>	<i>Size.</i>	<i>Pages.</i>	<i>Sub.</i>	<i>Circ.</i>
KAHOKA †, pop. \$1,200; CLARK Co., pop. \$17,000.					
Clark County Gazette	Thursday	Democratic	1870	26×40 4	\$1.50 1880
E. B. CHRISTY, Editor and Publisher.					
Herald	Wednesday	Democratic	1881	26×40 4	1.50 4750
G. G. CHILDERS, Editor and Publisher.					
Tribune	Thursday	Republican	1888	26×40 8	1.50
L. ALEXANDER, Editor and Publisher.					
KANSAS CITY, pop. \$140,000; JACKSON Co., pop. \$160,000.					
Architect and Builder	Monthly	Architectural	1886	*9×14 24	1.00
THOS. ELLIS, Jr., Manager, 521 Delaware St.					
Bulletin of Commerce	Semi-monthly	Commercial	1885	*9×12 32	1.00
E. H. BROWN, Editor; BROWN & HUNTER, Publishers.					
Catholic Tribune	Saturday	Catholic	1879	*18×24 8	2.00 3,600
KANSAS CITY TRIBUNE ASSOCIATION; J. V. TEASDALE, Manager, 703 Main St.					
Centropolis	Thursday	Unsectarian	1883	30×44 8	1.50 5,200
Rev. C. H. BRIGGS & Rev. D. M. McCLELLAN, Eds.; F. W. BUTTERFIELD & SONS, 1203 McGee St.					
Chronicle and Cultivator-Journal	Friday	Stock & Agric.	1876	30×44 8	1.50 16,500
J. D. KING, Editor; G. L. BERRY, Manager, 122 West Seventh St.					
Commercial	Saturday	Commercial	1885	*11×15 24	3.00 12,000
COMMERCIAL PUBLISHING COMPANY; HAMILTON S. WICKS, Ed. and Mgr., 93 Hall Building.					
Dispatch (Colored)	Saturday	Republican	1886	22×31 4	1.50 1,000
S. R. BAILEY, Editor and Publisher, 1413 Lydia St.					
Dramatic and Sporting Echo	Saturday	Sport & Theat	1884	*12×18 8	2.00 1,500
HAL L. SWEETLAND, Editor and Publisher, 514 Broadway.					
Drovers' Telegram—see Live Stock Record and Drovers' Telegram	Evg. ex. Sun.	Live Stock	1882	22×30 4	4.00
Evening News	Evg. ex. Sun.	Independent	1885	22×35 4	5.00 11,045
EVENING NEWS ASSOCIATION; N. EISENLOD, President, corner Delaware and Ninth Sts.					
Gate City Press	Saturday	Republican	1880	24×36 4	1.50 2,000
GATE CITY PUBLISHING COMPANY, 912 East Tenth St.					
Grand Army Review	Bi-wkly (Thurs)	G. A. R.	1888	24×35 4	2.00
W. W. DAVIS, Editor and Publisher, 115 West Eighth St.					
Grocer	Thursday	Trade	1885	*9×12 50	1.00
GEORGE H. KEAN, Manager, 223 Main St.					
Herald	Thursday	Prohibition	1886	24×35 4	1.00
HERALD COMPANY, Publishers; S. B. JONES, Manager, corner Ninth and Walnut Sts.					
Horticultural World	Monthly	Horticultural	1887	32×44 8	.50
S. C. PALMER, Editor and Publisher, 910 Main St.					
Hotel News (issued for advertising purposes)	Evg. ex. Sun.	Hotel	1885	24×35 4	4.50
L. T. BODINE, Editor and Publisher, 812 West Ninth St.					
Implement and Farm Journal	Monthly	Agric. & Trade	1886	*11×15 8	1.00
KANSAS CITY IMPLEMENT & FARM JOURNAL Co., Pubs., N. E. Cor. Eleventh & Mulberry Sts.					
Journal	Morning	Republican	1854	*18×24 8-12	10.00 17,000
Journal	Sunday	Republican	1882	*18×24 16	2.00 24,500
Journal	Tu. Th. & Sat.	Republican	1854	*20×24 8	4.00 2,000
Journal	Thursday	Republican	1854	*20×24 8	1.00 21,600
JOURNAL COMPANY, Editors and Publishers.					
Live Stock Indicator and Farmer's Gazette	Thursday	Live Stock and Agric.	1878	30×44 8	1.50 15,900
(see page 1039) P. D. ETVE & A. D. SIMONS, Editors; INDICATOR PUB. Co., 123 West Seventh St.					
Live Stock Record and Drovers' Telegram (weekly ed. of Drovers' Telegram)	Thursday	Live Stock		*12×15 8-12	1.00
J. H. NEFF & Co., Editors and Publishers, 1710 West Sixteenth St.					
Live Stock Record and Farmer	Thursday	Stock & Agric.	1873	*11×15 16	1.00 15,482
CUTBERT POWELL, Ed.; RAMSEY, MILLETT & HUDSON, Pubs., 224 and 226 West Fifth St.					
Medical Index	Monthly	Medical	1881	*6×10 100	2.00 14,000
S. EMORY LANPHEAR, M. D., Editor and Publisher, 8 East Ninth St.					
Medical Record	Monthly	Medical	1884	*8×11 64	2.00 13,300
FULTON & HALLEY, Editors and Publishers.					
Missouri and Kansas Farmer	Monthly	Agricultural	1884	30×44 8	.25
CLIFFE M. BROOKE, Editor and Publisher, Ninth and Broadway.					
Modern Miller	Monthly	Milling	1878	*11×15 40	1.00 15,000
C. F. HALL, Editor and Publisher, 808 Walnut St.					
National Real Estate Index	Thursday	Real Estate	1881	24×36 4	2.00 113,000
MEEK BROS., Editors and Publishers, 113 West Eighth St.					
New West	Monthly	Literary	1888	*7×10 70	2.00 12,821
J. L. FRENCH, Manager; NEW WEST PUBLISHING Co., Corner Sixth and Walnut Sts.					
Palmer's Monthly	Monthly	Horticultural	1885	32×44 16	1.00 15,000
S. C. PALMER, Editor and Publisher.					
Penny Post	Evg. ex. Sun.	Independent	1886	22×30 4	3.00 3,500
(see page 1045) S. F. WILSON, Editor and Publisher, 124 West Sixth St.					
Post (German)	Morning		1888	27×44 4	9.00 14,100
(see page 978) Sunday edition, 8 pages.					
Post (German)	Tuesday		1888	*22×27 8	2.00 16,800
THE GERMAN PRINTING AND PUBLISHING COMPANY, 1205 and 1207 Grand Avenue.					
Presse (German)	Evg. ex. Sun.	Republican	1884	28×48 4	10.00 13,500
Presse (German)	Weekly	Republican			2.00
PRESSE PUBLISHING COMPANY; H. W. ZURN, Manager, 100 West Ninth St.					
Star	Evg. ex. Sun.	Independent	1875	26×40 4	4.00 30,249
(see page 1053) WM. R. NELSON, Editor and Publisher, 115 West Sixth St.					

CIRCULATION: † Publishers' reports. Roman figures—estimated. Bold-face—sworn. * Size of page. † County-seat. POPULATION: § Estimated. Unmarked—Census of 1880.

KANSAS CITY (Continued)		Estab.	Size.	Pages.	Sub.	Circ.
Sunday World	Sunday.....Independent	1887	30×44	8	\$2.00	
S. F. WILSON, Editor and Publisher, 124 West Sixth Sts.						
Svenska Weckobladet (Swedish)	Wednesday.....Ind. Rep.....	1863	28×42	4	1 50	\$5,400
THEODORE HESSELL, Editor and Publisher, S. E. corner Twelfth and McGee Sts.						
Times	Morning.....Democratic..	1869	*18×23	8	8.00	20,000
(see page 1003).....					
	Sunday.....Democratic..		*18×23	16	2.00	25,000
Times	Thursday.....Democratic..	1869	35×46	8	1.00	65,000
KANSAS CITY TIMES COMPANY, Publishers.						
Traveler	Noon & Evg.....Independent	1887	24×35	4	5.00	
HENRY B. COOPER, Editor; COOPER, MEEK & Co., Publishers.						
Vorwaerts (German)	Saturday.....Independent	1885	30×44	8	2.00	\$825
H. F. SCHUBERT, Editor and Publisher, N. E. Corner Fifteenth St. and Grand Avenue.						
Western Dental Journal	Monthly.....Dental.....	1887	*6×9	48	2.00	\$1,000
J. D. PATTERSON, D. D. S., Ed.; R. I. PEARSON & Co., Pubs., Rialto Build'g, Ninth St. & Grand Av.						
KEARNEY, pop. \$750; CLAY Co., pop. \$17,500.						
Clipper	Saturday.....Democratic..	1883	26×40	8	1.50	\$400
J. L. JENNETT, Editor and Publisher.						
KENNETT †, pop. 171; DUNKLIN Co., pop. \$11,000.						
Clipper	Saturday.....Democratic..	1877	26×40	4	1.00	540
JIM. R. GAGE, Editor; ROBERT G. SANDIDGE, Publisher.						
KEYTESVILLE †, pop. \$850; CHARITON Co., pop. 25,224.						
Chariton Courier	Thursday.....Democratic..	1872	*20×26	6	1.00	1,200
A. C. VANDIVER & SON, Editors and Publishers.						
KIDDER, pop. —; CALDWELL Co., pop. 13,646.						
Optic	Thursday.....Republican..	1886	22×31	4	1.00	\$325
CHUBBUCK BROS., Editors and Publishers.						
KING CITY, pop. \$650; GENTRY Co., pop. \$20,000.						
Chronicle	Friday.....Independent	1881	26×40	4	1.50	\$700
——, Editor and Publisher.						
KINGSTON †, pop. \$550; CALDWELL Co., pop. 13,646.						
Times	Friday.....Republican..	1867	26×40	8	1.00	\$1,200
WM. A. MORTON & LEVI M. SPIVEX, Editors and Publishers.						
KIRKSVILLE †, pop. \$3,250; ADAIR Co., pop. 15,190.						
Democrat	Thursday.....Democratic..	1870	30×44	8	1.25	\$1,300
CHAPPELL, BAILEY & Co., Editors and Publishers.						
Graphic	Friday.....Republican..	1880	34×43	8	1.50	1,910
T. E. SUBLETTE, Editor and Publisher.						
Journal	Thursday.....Republican..	1865	26×40	4	1.00	1,700
GILL & LINK, Publishers.						
KIRKWOOD, pop. —; ST. LOUIS Co., pop. 31,883.						
Leader	Saturday.....Independent	1886	22×30	8	2.00	
J. F. CREWS, Editor and Publisher.						
KISSEE MILLS, pop. —; TANEY Co., pop. \$7,000.						
Taney County Times	Thursday.....Republican..	1887	22×31	4	1.00	
Editor and Publisher.						
KNOB NOSTER, pop. \$900; JOHNSON Co., pop. 28,172.						
Will Carr's Gem	Friday.....Independent	1878	26×40	8	1.50	\$1,020
WILL D. CARR, Editor; WILL D. CARR & Bro., Publishers.						
LA BELLE, pop. \$600; LEWIS Co., pop. 15,925.						
Star	Friday.....Democratic..	1883	36×48	8	1.50	\$620
C. W. MULINEX, Editor and Publisher.						
LACLEDE, pop. \$1,000; LINN Co., pop. \$23,000.						
Laconic	Saturday.....Republican..	1883	26×40	8	1.25	\$540
Rev. HENRY B. BARNES, Editor and Publisher.						
LADDONIA, pop. \$500; AUDRAIN Co., pop. 19,732.						
Herald	Thursday.....Independent	1884	24×36	4	1.50	\$480
JOHN & G. BEAL, Editors and Publishers.						
LA GRANGE, pop. \$1,500; LEWIS Co., pop. 15,925.						
Democrat	Friday.....Democratic..	1872	26×40	8	1.50	\$800
R. M. WALLACE, Editor and Publisher.						
LAMAR †, pop. \$2,500; BARTON Co., pop. \$16,000						
Democrat	Thursday.....Democratic..	1873	26×40	4	1.50	\$1,600
C. W. HUGGINS, Editor and Publisher.						
Southwest Missourian	Thursday.....Republican..	1881	28×44	4	1.50	\$1,240
W. T. CRAYGROFT, Editor and Publisher.						
LA MONTE, pop. \$400; PETTIS Co., pop. \$42,000.						
Record	Friday.....Independent	1881	26×40	4	1.00	\$700
L. LUTHER, Editor and Publisher.						
LANCASTER †, pop. \$750; SCHUYLER Co., pop. 10,470.						
Excelsior	Saturday.....Democratic..	1866	30×44	8	1.50	\$1,441
J. B. THOMPSON, Editor and Publisher.						
Republican	Friday.....Republican..	1888	24×35	4	1.00	
GRANT M. POTTER, Editor and Publisher.						
LA PLATA, pop. \$650; MACON Co., pop. \$29,000.						
Home Press	Friday.....Democratic..	1876	26×40	8	1.00	990
CHAS. N. MITCHELL, Editor and Proprietor.						
LAREDO, pop. \$150; GRUNDY Co., pop. 15,185.						
Grindstone	Friday.....Local.....	1888	22×31	4	1.00	
A. B. MORRIS, Editor; C. D. PARKS, Publisher.						

CIRCULATION: † Publishers' reports. Roman figures—estimated. Bold-face—sworn. * Size of page. † County-sect.
POPULATION: § Estimated. Unmarked—Census of 1880.

	<i>Estab.</i>	<i>Size.</i>	<i>Pages.</i>	<i>Sub.</i>	<i>Circ.</i>
LATHROP, pop. \$1,050; CLINTON Co., pop. 16,073.					
Monitor.....	Thursday	Republican..	1869	26x40	8 \$1.50 500
A. E. MCKEE, Editor and Publisher.					
LAWSON, pop. \$300; RAY Co., pop. 20,190.					
Lawsonian.....	Friday	Democratic..	1884	24x35	4 1.25 1420
J. H. SHUTTS, Editor and Publisher.					
LEBANON†, pop. \$2,514; LACLEDE Co., pop. \$15,000.					
Graphic.....	Thursday	Republican..	1882	22x32	8 1.50 1480
M. W. GUSTIN, Editor and Publisher.					
Laclede County Sentinel.....	Friday	Independent	1873	24x36	4 1.00 1,020
B. H. COWGILL, Editor and Publisher.					
Rustic.....	Thursday	Democratic..	1873	24x36	4 1.50 1,200
JAS. T. BRADSHAW, Editor and Publisher.					
LEE'S SUMMIT, pop. \$850; JACKSON Co., pop. \$160,000.					
Journal.....	Friday	Local	1883	26x40	8 1.50 500
LAMKIN & SON, Editors and Publishers.					
LEXINGTON†, pop. \$4,250; LAFAYETTE Co., pop. 25,710.					
Intelligencer.....	Saturday	Democratic..	1866	28x43	4 2.00 11,680
ALEX. A. LESUEUR, Editor; ETHEAN ALLEN, Publisher.					
Lafayette County Post.....	Friday	Republican..	1883	28x44	4 1.50
POST PRINTING COMPANY.					
Register.....	Thursday	Republican..	1863	26x40	4 1.50 11,200
SAMUEL KELLER, Editor; H. B. BASCOM, Business Manager.					
LIBERAL, pop. \$400; BARTON Co., pop. \$16,000.					
American Idea.....	Saturday	Free Thought	1887	26x40	8 1.00
M. D. LEAHY & W. S. ALLISON, Editors; FREE DISCUSSION CLUB, Publishers.					
LIBERTY†, pop. \$2,000; CLAY Co., pop. \$17,500.					
Advance.....	Friday	Democratic..	1875	28x44	4 1.00 11,150
JOHN B. & C. S. MURRAY, Editors and Publishers.					
Tribune.....	Friday	Democratic..	1846	26x40	4 1.50
THOMAS H. FRAME & IRVING GILMER, Editors and Proprietors.					
LINN†, pop. \$200; OSAGE Co., pop. 11,824.					
Liberalist.....	Thursday	Republican..	1879	24x36	4 1.25 1450
R. S. RYORS, Editor and Publisher.					
Unterrified Democrat.....	Thursday	Democratic..	1875	24x36	4 1.00 1525
G. H. MOSBY, Editor and Publisher.					
LINN CREEK†, pop. —; CAMDEN Co., pop. 7,266.					
People's Tribune.....	Friday	Independent	1888	22x30	4 1.00
E. F. SEUBER & A. S. CHURCHILL, Editors and Publishers.					
Reveille.....	Thursday	Republican..	1879	26x40	8 1.00 11,392
J. W. VINCENT, Editor and Publisher.					
LINNEUS†, pop. 860; LINN Co., pop. \$23,000.					
Bulletin.....	Thursday	Democratic..	1871	25x38	4 1.25 11,060
WIGGINTON & CONGER, Editors and Publishers.					
Linn County News.....	Thursday	Republican..	1881	26x40	4 1.25 1900
D. B. ORMISTON, Editor and Publisher.					
LOCKWOOD, pop. \$500; DADE Co., pop. \$16,500.					
Leader.....	Thursday	Democratic..	1882	26x40	8 1.00 1487
W. S. WHEELER, Editor and Publisher.					
LOUISIANA, pop. \$4,500; PIKE Co., pop. 26,715.					
Journal.....	Thursday	Democratic..	1854	26x40	4 1.50 11,100
A. O. PARSONS, Editor and Publisher.					
Pike County Republican.....	Thursday	Republican..	1883	24x35	4 1.00
JOSEPH SMITH, Editor and Publisher.					
Press.....	Thursday	Democratic..	1872	30x44	8 1.50 11,400
I. N. BRYSON, Jr., Editor and Publisher.					
LUCERNE, pop. —; PUTNAM Co., pop. 13,555.					
Bee.....	Wednesday	Democratic..	1887	24x35	4 1.25
T. H. GRAVES, Editor and Publisher.					
McFALL, pop. \$600; GENTRY Co., pop. \$20,000.					
Village News.....	Friday	Local	1887	26x40	4 1.00
J. H. WILLIAMS, Editor; WILLIAMS BROS., Publishers.					
MACON CITY†, pop. \$4,000; MACON Co., pop. \$23,000.					
Democrat.....	Friday	Democratic..	1883	35x48	8 1.50 11,700
HARRY HOWARD, Editor and Publisher.					
Messenger of Peace.....	Semi-monthly	Baptist	1874	*12x17	8 1.50 12,700
Dr. J. E. GOODSON, Editor; GOODSON & SON, Publishers.					
Republican.....	Thursday	Republican..	1871	26x40	4 1.25 11,560
H. C. BUFFINGTON, Editor and Publisher.					
Times.....	Friday	Democratic..	1865	*15x22	8 1.00 12,337
J. A. HUDSON, Editor and Publisher.					
MADISON, pop. \$850; MONROE Co., pop. 19,071.					
Advance.....	Thursday	Democratic..	1888	24x35	4 1.25
J. E. KREBS, Editor and Publisher.					
MAITLAND, pop. \$600; HOLF Co., pop. 15,509.					
Nodaway Valley Herald.....	Friday	Local	1887	24x35	4 1.00 1500
WILL H. GILBERT, Editor and Publisher.					

CIRCULATION: † Publishers' reports. Roman figures—estimated. Bold-face—sworn. * Size of page. † County-seat.
POPULATION: § Estimated. Unmarked—Census of 1880.

	<i>Estab.</i>	<i>Size.</i>	<i>Pages.</i>	<i>Sub.</i>	<i>Circ.</i>
MALDEN, pop. \$1,000; DUNKLIN Co., pop. \$11,000.					
✓ Dunklin County News.....Thursday.....Democratic..	1886	24×35	4	\$1.00	‡550
R. G. SANDIDGE, Editor; DANIEL HAYNES, Publisher.					
MALTA BEND, pop. 412; SALINE Co., pop. \$35,000.					
✓ Qui Vive.....Friday.....Local.....	1887	24×35	4	1.00	
W. Q. PURCELL, Editor and Publisher.					
MARBLE HILL †, pop. \$900; BOLLINGER Co., pop. 11,130.					
✓ Press.....Thursday.....Democratic..	1881	26×40	8	1.00	‡750
J. G. FINNEY, Editor and Publisher.					
MARCELINE, pop. —; LINN Co., pop. \$23,000.					
Journal.....Thursday.....	1888	30×44	8	1.50	
SMITH & NORTHCOFF, Editors and Publishers.					
MARIONVILLE, pop. \$750; LAWRENCE Co., pop. 17,583.					
✓ Buzz-Saw.....Saturday.....Democratic..	1884	24×36	4	1.00	‡1,033
J. E. HOUGHTON, Editor and Publisher.					
MARQUAND, pop. \$400; MADISON Co., pop. 8,876.					
Echo.....Friday.....Local.....	1887	22×31	4	1.00	
THOMAS F. ESTES, Editor and Publisher.					
MARSHALL †, pop. \$4,951; SALINE Co., pop. \$35,000.					
✓ News.....Evg. ex. Sun.....Democratic..	1879	20×26	4	5.00	500
News.....Thursday.....Democratic..	1879	26×40	4	1.00	1,000
NEWS PUBLISHING HOUSE; A. C. BALDWIN, Secretary.					
✓ Saline County Democrat.....Saturday.....Democratic..	1872	29×43	8	1.50	1,000
SALINE COUNTY DEMOCRAT PRINTING COMPANY, Publishers.					
✓ Saline County Progress.....Saturday.....Democratic..	1865	28×44	4	1.50	‡1,360
(See page 990) PROGRESS PRINTING COMPANY, Editors and Publishers.					
MARSHFIELD †, pop. \$850; WEBSTER Co., pop. 12,175.					
✓ Chronicle.....Thursday.....Democratic..	1877	26×40	4	1.25	864
W. L. SMITH, Editor and Publisher.					
Webster Standard.....Friday.....Republican..	1884	26×40	4	1.00	‡864
FREDERICK KING, Editor and Publisher.					
MARYVILLE †, pop. \$4,200; NODAWAY Co., pop. 29,544.					
Duffy's Freeman's Journal.....Friday.....Anti-Monop.	1888	26×40	4	1.00	
D. P. DUFFY, Editor and Publisher.					
Nodaway Democrat.....Thursday.....Democratic..	1869	30×44	8	1.50	1,650
JAMES TODD, Editor and Publisher.					
Republican.....Thursday.....Republican..	1870	35×48	8	1.50	2,200
ROBINSON & CONDON, Editors and Managers.					
MAYSVILLE †, pop. \$850; DE KALB Co., pop. 13,334.					
✓ Register.....Thursday.....Democratic..	1866	26×40	4	1.00	‡950
HENRY E. GLAZIER, Editor and Publisher.					
Republican Pilot.....(see page 993).....Thursday.....Republican..	1877	26×40	4	1.25	650
GEORGE K. GWATHMEY, Editor and Publisher.					
MEADVILLE, pop. \$600; LINN Co., pop. \$23,000.					
Messenger.....Wednesday.....Independent	1881	24×35	4	1.25	‡500
GEO. C. HILL, Editor and Publisher.					
MEMPHIS †, pop. \$2,000; SCOTLAND Co., pop. \$14,000.					
✓ Democrat.....Friday.....Democratic..	1872	26×40	4	1.50	‡1,400
E. P. MOORE, Editor and Publisher.					
National.....Thursday.....Independent	1882	26×40	4	1.50	
C. W. SEVIER, Editor and Publisher.					
Reveille.....Thursday.....Republican..	1865	26×40	4	1.50	‡1,225
JAMES GILLESPIE, Editor and Publisher.					
MEXICO †, pop. \$4,750; AUDRAIN Co., pop. 19,732.					
Evening Ledger—see Ledger.....Evg. ex. Sun.....Democratic..	1886	26×40	4	6.00	‡600
Intelligencer.....Evg. ex. Sun.....Democratic..	1880	26×40	4	6.00	‡360
Intelligencer.....Thursday.....Democratic..	1849	30×44	8	1.50	‡1,440
S. B. COOK, Editor and Publisher.					
Ledger (weekly edition of Evening Ledger).....Thursday.....Democratic..	1864	28×44	4	1.50	‡2,450
R. M. WHITE, Editor and Publisher.					
Regular Baptist Magazine.....Semi-monthly...Baptist.....	1875	*8×10	16	1.00	‡1,400
REGULAR BAPTIST PUBLISHING ASSOCIATION, JAS. BRADLEY, Secretary.					
Regulator.....Saturday.....Local.....	1887	16×22	4	1.00	
M. M. SHOW, Editor and Publisher.					
MIAMI, pop. 813; SALINE Co., pop. \$35,000.					
✓ News.....Thursday.....Democratic..	1880	26×40	4	1.50	‡650
GUS. LEFTWICH, Editor and Publisher.					
MIDDLETOWN, pop. \$450; MONTGOMERY Co., pop. 16,249.					
Chips.....Thursday.....Independent	1882	24×35	4	1.00	‡432
CHRISTOPHER PEARSON, Editor and Publisher.					
MILAN †, pop. \$1,250; SULLIVAN Co., pop. \$20,000.					
Republican.....Thursday.....Republican..	1875	26×40	4	1.25	960
WM. COCHRAN, Editor and Publisher.					
Sullivan Standard.....Friday.....Democratic..	1872	26×40	4	1.00	‡1,175
J. N. SHEPLER, Editor and Publisher.					

CIRCULATION: † Publishers' reports. Roman figures—estimated. Bold-face—sworn. *Size of page. † County-seat. ; POPULATION: § Estimated. Unmarked—Census of 1880.

	<i>Estab.</i>	<i>Size.</i>	<i>Pages.</i>	<i>Sub.</i>	<i>Circ.</i>
MOBERLY, pop. \$8,000; RANDOLPH Co., pop. 22,751.					
Brother's Optic (Colored)..... Monthly.....	Republican..	1888	26x40	4	\$1.50
T. H. PHILLIPS, Editor and Manager.					
✓ Headlight..... Evg. ex. Sun.....	Democratic..	1873	24x35	4	6.00 400
Headlight..... Thursday.....	Democratic..	1872	27x40	4	1.00 600
WALLACE J. DAVIS, Editor and Publisher.					
✓ Monitor..... Evg. ex. Sun.....	Democratic..	1873	26x40	4	6.00 450
Monitor..... Thursday.....	Democratic..	1869	28x44	4	1.00 1,200
G. B. KELLY & Co., Editors and Publishers.					
Republican..... Daily.....	Republican..	1888	22x30	4	5.00
Republican..... Friday.....	Republican..	1836	26x40	4	1.00 \$300
REPUBLICAN PUBLISHING COMPANY, Editors and Publishers.					
MONETT, pop. —; BARRY Co., pop. 14,405.					
News..... Thursday.....	Democratic..	1887	26x40	8	1.50
JAMES WILSON, Editor and Publisher.					
MONROE CITY, pop. \$850; MONROE Co., pop. 19,071.					
News..... Thursday.....	Democratic..	1875	30x44	8	1.00 850
W. L. REED, Editor and Publisher.					
MONTGOMERY CITY, pop. \$1,250; MONTGOMERY Co., pop. 16,249.					
Montgomery Standard..... Friday.....	Democratic..	1866	30x44	8	1.50 \$984
JOHN W. JACKS, Editor and Publisher.					
Ray..... Friday.....	Republican..	1871	24x35	4	1.00 \$700
L. A. THOMPSON, Editor and Publisher.					
MONTICELLO †, pop. 324; LEWIS Co., pop. 15,925.					
Lewis County Journal..... Friday.....	Democratic..	1877	24x36	4	1.00 \$700
ORCUTT & Co., Editors and Publishers.					
MONTROSE, pop. \$650; HENRY Co., pop. \$30,000.					
Democrat..... Thursday.....	Democratic..	1883	26x40	4	1.25
CHARLES M. BRYSON, Editor and Publisher.					
MOUND CITY, pop. \$850; HOLT Co., pop. 15,509.					
News..... Friday.....	Independent	1879	30x44	8	1.50 \$850
HASNESS & KING, Editors and Publishers.					
MOUNTAIN GROVE, pop. \$1,050; WRIGHT Co., pop. 9,712.					
✓ Mountain Prospect..... Friday.....	Local.....	1882	26x40	8	1.00 \$604
S. T. TALCOTT, Editor and Publisher.					
MOUNT VERNON †, pop. \$850; LAWRENCE Co., pop. 17,583.					
Fountain and Journal..... Thursday.....	Republican..	1867	24x36	4	1.00 \$1,200
EUPHRATES BOUCHER, Editor and Publisher.					
Lawrence Chieftain..... Thursday.....	Democratic..	1876	22x32	4	1.00 750
W. H. CECL, Editor and Publisher.					
NEOSHO †, pop. \$2,600; NEWTON Co., pop. 18,947.					
Miner and Mechanic..... Saturday.....	Republican..	1873	26x40	4	1.00 1,025
H. J. CURTICE, Editor and Publisher.					
✓ Times..... Thursday.....	Democratic..	1869	26x40	4	1.00 1,100
SEVIER & STOCKTON, Editors and Publishers.					
NEVADA †, pop. \$6,500; VERNON Co., pop. 19,369.					
Democrat — see Vernon County } Daily.....	Democratic..	1887	24x35	4	6.00 \$300
Democrat..... }.....					
Ledger..... Friday.....	Republican..	1873	26x40	8	1.00 700
NAT. G. BARTER, Editor and Publisher.					
Mall—see Southwest Mail..... Evg. ex. Sun.....	Democratic..	1883	24x36	4	8.00 400
Noticer..... Thursday.....	Democratic..	1886	26x40	4	1.00
ISBELL & MCDANIELL, Editors and Publishers.					
✓ Southwest Mail (wkly edition of Mail)..... Friday.....	Democratic..	1879	28x44	4	1.00 2,478
SPEED & MITCHELL, Editors and Publishers.					
✓ Vernon County Democrat (weekly edition of Democrat)..... Friday.....	Democratic..	1872	30x44	4	1.00 \$1,100
BUMBARGER & BEAN, Editors and Publishers.					
NEW CAMBRIA, pop. 275; MACON Co., pop. \$29,000.					
Press..... Saturday.....	Local.....	1888	22x30	4	1.00
J. W. JONES, Editor and Publisher.					
NEW FLORENCE, pop. \$400; MONTGOMERY Co., pop. 16,249.					
✓ Montgomery County Leader..... Friday.....	Democratic..	1883	24x35	4	1.25
ELLIS & DAVAVULT, Editors and Publishers.					
Optic..... Friday.....	Independent	1877	22x31	4	1.50 \$530
R. H. MANSFIELD, Editor and Publisher.					
NEW HAVEN, pop. \$750; FRANKLIN Co., pop. \$30,000.					
Notes..... Friday.....	Local.....	1885	24x35	4	1.50 \$400
JAS. T. MURPHY, Jr., Editor and Publisher.					
NEW LONDON †, pop. \$850; RALLS Co., pop. 11,838.					
✓ Ralls County Guide. (see page 992)..... Friday.....	Democratic..	1879	28x44	8	1.00 \$1,500
H. W. YOUNG, Editor and Publisher.					
✓ Ralls County Record. (see page 1039)..... Wednesday.....	Democratic..	1865	26x40	4	1.00 \$1,630
MEN. MAYHALL, Editor and Publisher.					
✓ Ralls County Republican..... Friday.....	Republican..	1886	26x40	4	1.00 500
JEFF. A. MAYHALL & SON, Editors and Publishers.					

CIRCULATION: † Publishers' reports. Roman figures—estimated. Bold-face—sworn. * Size of page. † County-seat.
POPULATION: § Estimated. Unmarked—Census of 1880.

	<i>Estab.</i>	<i>Size.</i>	<i>Pages.</i>	<i>Sub.</i>	<i>Circ.</i>
NEW MADRID †, pop. \$800; NEW MADRID Co., pop. 7,694.					
Record.....Saturday.....Democratic..	1866	22×31	4	\$1.00	625
Ed. A. WRIGHT, Editor and Publisher.					
NEWTOWN, pop. —; SULLIVAN Co., pop. \$20,000.					
Monitor.....Friday.....	1887	24×35	4		
J. A. GRAVES, Editor and Publisher.					
NORBORNE, pop. \$850; CARROLL Co., pop. \$27,500.					
Enterprise.....Thursday.....Democratic..	1887	26×40	8	1.50	
JAMISON & MONTGOMERY, Editors and Publishers.					
Leader.....Friday.....Republican..	1884	26×40	4	1.50	‡700
J. H. JACOBS, Editor and Publisher.					
O'DAY, pop. —; BARRY Co., pop. 14,405.					
Globe.....Wednesday.....Local.....	1887	26×40	8		
G. P. GARLAND & SON, Editors and Publishers.					
ODESSA, pop. \$1,600; LAFAYETTE Co., pop. 25,710.					
Democrat.....Friday.....Democratic..	1881	26×40	4	1.50	‡552
EWING & MCCHESENEY, Editors and Publishers.					
O'FALLON, pop. \$375; ST. CHARLES Co., pop. 23,065.					
Katholischer Hausfreund (German).....Thursday.....Catholic.....	1883	28×44	8	1.50	‡600
Rev. H. BROCKHAGEN, Editor and Publisher.					
OREGON †, pop. \$1,000; HOLT Co., pop. 15,509.					
Holt County Sentinel.....Friday.....Republican..	1864	26×40	4	1.50	‡1,400
DOBYNS & CURRY, Editors and Publishers.					
People's Advocate.....Saturday.....Ind. & Prohib.	1876	30×44	8	1.50	‡1,000
KAUCHEK & EVANS, Editors and Publishers.					
OSBORN, pop. \$500; DE KALB Co., pop. 13,334.					
Investigator.....(see page 976).....Saturday.....Independent.	1872	26×30	4	1.25	‡786
F. W. A. REEDEL, Editor and Publisher.					
OSCEOLA †, pop. \$650; ST. CLAIR Co., pop. 14,125.					
Advance.....Thursday.....Democratic..	1883	26×40	4	1.25	‡800
JOHN S. SMITH, Editor and Publisher.					
Sun.....Thursday.....Democratic..	1876	26×40	4	1.25	‡1,025
M. H. SLY, Editor and Publisher.					
OZARK †, pop. \$650; CHRISTIAN Co., pop. \$13,000.					
Christian County Republican.....Wednesday.....Republican..	1888	26×40	4	1.00	
W. W. KINLOCH, Editor and Publisher.					
News.....Thursday.....Republican..	1871	26×40	8	1.00	‡864
EDWARD E. PATTERSON, Editor and Publisher.					
PACIFIC, pop. \$1,500; FRANKLIN Co., pop. \$30,000.					
Herald.....Thursday.....Local.....	1880	24×36	4	1.50	706
H. C. WILLIAMS, Editor and Publisher.					
PALMYRA †, pop. 2,479; MARION Co., pop. 24,837.					
Marion County Herald.....Friday.....Democratic..	1883	30×44	8	1.50	600
M. P. DRUMMOND, Editor; DRUMMOND & GANZ, Publishers.					
Missouri Baptist Standard.....Friday.....Baptist.....	1887	30×44	8	2.00	
G. H. McDANIEL, Editor and Publisher.					
Spectator.....Friday.....Democratic..	1889	28×42	4	1.50	1,200
J. SOSEY & SON, Editors and Publishers.					
PARIS †, pop. \$1,750; MONROE Co., pop. 19,071.					
Mercury.....Friday.....Democratic..	1887	29×43	4	1.00	
T. B. GANNAWAY Editor; MERCURY PRINTING COMPANY, Publishers.					
Monroe County Appeal.....Friday.....Democratic..	1868	25×38	4	1.00	‡2,000
B. F. BLANTON, Editor and Publisher.					
PARKVILLE, pop. \$600; PLATTE Co., pop. 17,366.					
Independent.....Thursday.....Independent	1885	26×40	8	1.50	‡560
J. P. TUCKER, Editor and Publisher.					
PATTONSBURG, pop. \$850; DAVIESS Co., pop. 19,145.					
Call.....Thursday.....Local.....	1881	26×40	8	1.50	‡480
EUGENE A. MARTIN, Editor and Publisher.					
PEDRO, pop. —; BARTON Co., pop. \$16,000.					
Enterprise.....Saturday.....Independent	1888	24×35	4	1.25	
J. W. ELLINGHAM, Editor and Publisher.					
PEIRCE CITY, pop. \$2,750; LAWRENCE Co., pop. 17,583.					
Democrat.....Evg. ex. Sun.....Democratic..	1882	20×26	4	4.00	800
Democrat.....Friday.....Democratic..	1875	26×40	8	1.00	800
SMITH & JONES, Editors and Publishers.					
Empire.....Evg. ex. Sun.....Republican..	1881	22×30	4	4.00	‡350
Empire.....Thursday.....Republican..	1875	30×44	8	1.00	‡900
THOMAS CARLIN, Editor and Publisher.					
PERRY, pop. \$250; RALLS Co., pop. 11,833.					
Bell Telephone.....Wednesday.....Democratic..	1888	24×35	4	1.25	
A. D. BELL, Editor and Publisher.					
PERRYVILLE †, pop. \$800; PERRY Co., pop. 11,895.					
Chronicle.....Friday.....Democratic..	1885	24×35	4	1.25	450
E. HOGUE ELLIFF, Editor and Publisher.					
Perry County Sun.....Friday.....Democratic..	1880	24×35	4	1.25	960
JOHN B. DAVIS, Editor and Publisher.					

CIRCULATION: † Publishers' reports. Roman figures—estimated. Bold-face—sworn. * Size of page. † County-seat.
POPULATION: § Estimated. Unmarked—Census of 1880.

	<i>Etab.</i>	<i>Size.</i>	<i>Pages.</i>	<i>Sub.</i>	<i>Circ.</i>
PILOT GROVE, pop. \$400; COOPER Co., pop. 21,596.					
✓ Cooper County Leader.....Friday.....Democratic..	1883	24×36	4	\$1.25	850
W. F. JOHNSON, Editor and Publisher.					
PINEVILLE †, pop. \$250; McDONALD Co., pop. \$8,500.					
✓ News.....Friday.....Democratic..	1874	24×36	4	1.00	†480
C. E. DUVAL, Editor and Publisher.					
PLATTE CITY †, pop. \$1,150; PLATTE Co., pop. 17,366.					
✓ Landmark.....Friday.....Democratic..	1865	*18×24	8	1.00	1,344
T. R. VALLIANT, Editor and Publisher.					
✓ Platte County ARGUS.....Thursday.....Democratic..	1884	26×40	4	1.00	†850
JAMES A. GUSTIN, Editor and Publisher.					
PLATTSBURG †, pop. \$1,600; CLINTON Co., pop. 16,073.					
✓ Jeffersonian.....Wednesday.....Ind. Dem....		30×44	8	1.50	1,100
SAMUEL LOWE, Editor and Publisher.					
Register-Lever.....Friday.....Democratic..	1882	26×40	4	1.50	
THOMAS & THOMAS Bros., Editors and Publishers.					
PLEASANT HILL, pop. \$2,700; CASS Co., pop. 22,431.					
Local.....Friday.....Democratic..	1872	26×40	4	1.00	†650
C. O. RACE, Editor and Publisher.					
Review.....Saturday.....Democratic..	1865	24×36	8	1.25	480
W. A. BUCKNER, Editor and Publisher.					
POLO, pop. \$300; CALDWELL Co., pop. 13,646.					
Post.....Thursday.....Democratic..	1887	24×35	4	1.25	†400
S. A. FIELD, Editor and Publisher.					
POPLAR BLUFF †, pop. \$2,250; BUTLER Co., pop. \$8,500.					
✓ Butler County Advocate.....Saturday.....Democratic..	1886	26×40	8	1.00	†750
W. L. OURX, Editor and Publisher.					
Citizen.....Thursday.....Democratic..	1868	26×40	8	1.50	†750
CITIZEN PRINTING COMPANY, Editors and Publishers.					
Republic.....Saturday.....Republican..	1888	26×40	4	1.25	
GEO. H. CRUMB, Editor and Publisher.					
POTOSI †, pop. \$850; WASHINGTON Co., pop. 12,896.					
Independent.....Thursday.....Democratic..	1872	26×40	4	1.50	†700
HENRY C. BELL, Editor; E. D. HARRIS, Publisher.					
PRINCETON †, pop. \$1,500; MERCER Co., pop. 14,673.					
People's Press.....Wednesday.....Democratic..	1856	26×40	4	1.25	
T. F. HENSLEY, Publisher.					
Telegraph.....Thursday.....Republican..	1873	26×40	4	1.25	†700
W. E. CANSDELL, Editor and Publisher.					
PUXICO, pop. —; STODDARD Co. pop. 13,431.					
Express.....Saturday.....Local.....	1885	22×30	4	1.00	
E. J. HICKMAN, Editor and Publisher.					
QUEEN CITY, pop. 387; SCHUYLER Co., pop. 10,470.					
Transcript.....Saturday.....Local.....	1887	22×30	4	1.00	
D. G. SWAN, Editor and Publisher.					
QUITMAN, pop. 333; NODAWAY Co., pop. 29,544.					
Record.....Friday.....Local.....	1887	24×35	4	1.25	
W. T. GRAVES, Editor and Publisher.					
RAVANNA, pop. 171; MERCER Co., pop. 14,673.					
Advance.....Thursday.....Local.....	1888	24×35	4	1.25	
W. BEDALL, Editor and Publisher.					
REPUBLIC, pop. \$200; GREENE Co., pop. 28,801.					
Republic.....Friday.....Local.....	1888	22×31	4	1.00	
CHAPMAN & BRADFIELD, Editors and Publishers.					
RICH HILL, pop. \$4,500; BATES Co., pop. \$27,500.					
Herald.....Evg. ex. Sun.....	1884	22×30	4	6.00	400
Herald.....Wednesday.....	1884	38×44	8	1.25	800
COBB & JENNINGS, Editors and Publishers.					
✓ Mining Review.....Daily ex. Sun.....Democratic..		22×30	4	5.00	
✓ Mining Review.....Thursday.....Democratic..	1880	30×44	8	1.50	†2,163
IRISH & WALTERS, Editors and Publishers.					
✓ Western Enterprise.....Friday.....Democratic..	1881	26×40	8	1.50	1,050
F. J. WISEMAN, Editor and Publisher.					
RICHLAND, pop. \$500; PULASKI Co., pop. 7,250.					
Cyclone.....Friday.....Local.....	1885	24×35	4	1.00	
JAMES M. FARRAR, Editor and Publisher.					
RICHMOND †, pop. \$2,000; RAY Co., pop. 20,190.					
✓ Conservator.....Thursday.....Democratic..	1882	*15×22	8	1.50	†1,250
TRIGG & DAVIS, Editors and Publishers.					
✓ Democrat.....Thursday.....Democratic..	1865	28×44	4	1.50	†1,256
THOS. D. BOGIE, Editor and Publisher.					
ROCHEPORT, pop. 728; BOONE Co., pop. 25,422.					
✓ Commercial.....Friday.....Democratic..	1878	24×35	4	1.00	750
W. J. McQUITT, Editor and Publisher.					
ROCK PORT †, pop. \$850; ATCHISON Co., pop. 14,556.					
Atchison County Journal.....Saturday.....Republican..	1863	30×44	8	1.50	†1,125
DOPF & COGGINS, Editors and Publishers.					
Atchison County Mail.....Friday.....Democratic..	1873	26×40	8	1.50	†960
H. F. STAPEL, Editor and Publisher.					
Missouri Agitator.....Thursday.....Independent	1884	26×40	8	1.50	†1,150
WILL R. GAY & A. C. CAYLOR, Editors and Publishers.					

CIRCULATION: † Publishers' reports, Roman figures—estimated. Bold-face—sworn. * Size of page. † County-seat.
 POPULATION: § Estimated. Unmarked—Census of 1880.

	<i>Estab.</i>	<i>Size.</i>	<i>Pages.</i>	<i>Sub.</i>	<i>Circ.</i>
ROCKVILLE, pop. \$750; BATES Co., pop. \$27,500.					
Star.....	Saturday	Neutral.....	1886	30×44	8 \$1.00 \$500
F. H. LOWRY, Editor and Manager.					
ROLLA †, pop. \$2,500; PHELPS Co., pop. 12,568.					
Herald.....	Thursday.....	Democratic..	1866	26×40	4 1.50 1,200
H. S. HERBERT & C. M. McCRAE, Editors and Publishers.					
New Era.....	Saturday.....	Independent	1875	26×40	4 1.50 1902
W. J. POWELL, Editor and Publisher.					
ST. CHARLES †, pop. \$5,500; ST. CHARLES Co., pop. 23,065.					
Cosmos.....	Wednesday.....	Independent	1886	28×44	4 1.50 1,550
ST. CHARLES PUBLISHING COMPANY, CHARLES GATZWELLER, Secretary.					
Demokrat (German).....	Thursday.....	Independent	1852	28×44	4 2.00 735
J. H. BODE, Editor and Publisher.					
News.....	Saturday.....	Democratic..	1866	32×44	8 1.50 1,172
JAMES C. HOLMES, Editor and Publisher.					
Republikaner (German).....	Tuesday.....	Republican..	1880	28×44	4 2.00 1,350
ST. CHARLES PUBLISHING COMPANY, CHARLES GATZWELLER, Secretary.					
ST. JOSEPH †, pop. \$60,000; BUCHANAN Co., pop. \$90,000.					
Catholic Tribune.....	Saturday.....	Catholic.....	1879	30×44	8 2.00 \$3,500
JAMES O'SHAUGHNESSY, Jr., Managing Editor and Publisher.					
Gazette.....	(see page 1062)	{ Morn. ex. Mon. Democratic..	1855	*17×23	8 6.00 \$5,500
Sunday edition, 12 pages...					
Gazette.....	(see page 1062)	{ Thursday..... Democratic..	1845	*17×23	12 1.00 10,250
DAILY & WEEKLY GAZETTE PUBLISHING COMPANY, E. E. McCAMMON, Manager.					
Herald.....	(see page 1028)	{ Morn. ex. Mon. Republican..	1862	*17×23	8 6.00 \$5,040
Sunday edition..... *17×23 10 \$5,600					
Herald.....	(see page 1028)	{ Thursday..... Republican..	1862	*17×23	8 1.00 \$4,800
HERALD PUBLISHING COMPANY, WM. M. SHEPHERD, Manager.					
Journal of Commerce.....	Wednesday.....	Commercial..	1855	*11×15	12 2.00 \$4,835
GEORGE W. WREN, Editor and Publisher.					
Leader.....	Saturday.....	Labor.....	1884	24×34	4 1.00 750
JOSEPH H. CRANE, Editor and Publisher.					
Medical Herald.....	Monthly.....	Medical.....	1883	*6×9	50 1.00 \$2,240
F. C. HOYT, M. D., Editor; MEDICAL HERALD COMPANY, Publishers.					
Mirror (Colored).....	Saturday.....	Local.....	1885	18×26	4 1.50 \$332
CLARK SMITH, Editor and Publisher.					
News.....	Evg. ex. Sun.....	Independent	1879	24×40	4 4.00 3,850
J. W. & G. J. SPENCER, Editors and Publishers.					
Radical (Colored).....	Saturday.....	Republican..	1837	24×35	4 1.50
RADICAL PUBLISHING COMPANY, J. A. ENDICOTT, Manager.					
Times.....	Saturday.....	Democratic..	1883	24×35	4 1.50
CLARE B. IRVINE, Editor and Publisher.					
Volksblatt (German).....	{ Evg. ex. Sun..... Independent	1865	26×40	4 7.00 \$850	
issues a Sunday Edition 19×26 4 No advts					
Volksblatt (German).....	Thursday.....	Independent	1859	30×45	4 2.00 \$3,700
H. W. KASTOR, Editor; VOLKSBLATT COMPANY, Publishers.					
ST. LOUIS †, pop. \$475,000.					
Abendschule (German).....	Thursday.....	Educational.	1854	25×36	16 2.00 No advts
LOUIS LANGE, Editor and Publisher.					
Advance (Colored).....	Sunday.....	Republican..	1882	22×30	4 2.00
P. H. MURRAY, Editor and Publisher.					
Age of Steel.....	Saturday.....	Mechanical..	1857	*11×15	24 3.00
W. E. BARNES, Ed.; JOURNAL OF COMMERCE Co., Pubs., Equitable Building, Sixth & Locust Sts.					
Allenist and Neurologist.....	Quarterly.....	Medical.....	1879	8vo 200	5.00 \$1,050
C. H. HUGHES, M. D., Editor; EV. E. CARRERAS, Publisher.					
American Baptist.....	Wednesday.....	Baptist.....	1875	*15×22	8 1.50 \$14,000
D. B. RAY & T. M. COLWELL, Editors and Publishers, 1111 Olive St.					
American Celt.....	Saturday.....	Irish Catholic	1883	35×48	8 2.00
CHARLES O'BRIEN, Editor and Publisher, 218 North Eighth St.					
American Journal of Education (Eight editions are published simultaneously at St. Louis for Mo.; Chicago for Ill. and Wis.; Atchison for Kan. and Colo.; Huntsville for Tex.; Jackson for Miss.; Minden for La.; Nashville for Tenn., and Little Rock for Ark.; all advts. go into all editions; combined circulation \$20,000.) (see page 1002).	Monthly.....	Educational.	1867	*10×14	16 1.00 \$20,000
J. B. MERWIN, Editor and Publisher, 11 North Seventh St.					
American Journal of Ophthalmology.....	Monthly.....	Medical.....	1884	*6×9	32 3.00 \$2,300
ADOLF ALT, M. D., Editor; J. H. CHAMBERS & Co., Publishers, 914 Locust St.					
American Law Review.....	Bi-monthly.....	Legal.....	1866	8vo 240	5.00 \$5,000
REVIEW PUBLISHING COMPANY, GEORGE M. BARTLETT, Secretary, 212 Pine St.					
American Medical Journal.....	Monthly.....	Medical.....	1873	*6×9	48 2.00 \$1,000
E. YOUNKIN, M. D., Editor and Publisher, 1015 Garrison Avenue.					
American Wheelman.....	Monthly.....	Cycling.....	1885	*9×12	20 .50 5,000
JNO. S. ROGERS, Editor; AMERICAN WHEELMAN PUBLISHING Co., 108 North Fourth St.					
Amerika (German).....	Morn. ex. Sun.....	Dem. Conserv	1872	28×42	4 8.00 11,240
Amerika (German).....	Sunday.....	Dem. Conserv	1872	*16×24	12 3.00 17,400
Amerika (German).....	Wednesday.....	Dem. Conserv	1872	*16×24	10 2.00 41,100
GERMAN LITERARY SOCIETY OF ST. LOUIS, Editors and Publishers, 106 North Third St.					
Annals of Surgery.....	Monthly.....	Medical.....	1885	8vo 100	5.00 \$3,400
L. S. PILCHER, M. D., Editor; J. H. CHAMBERS & Co., Publishers, 914 Locust St.					

CIRCULATION: † Publishers' reports. Roman figures—estimated. Bold-face—sworn. * Size of page. † County-seat.
POPULATION: § Estimated. Unmarked—Census of 1880.

ST. LOUIS † (Continued)		Estab.	Size.	Pages.	Sub.	Circ.
Anzeiger des Westens (German)...	Morning.....Independent	1884	*16×23	8	\$3.00	12,200
Anzeiger des Westens (German)....	Sunday.....Independent		*18×24	16-20	2.00	18,600
Anzeiger des Westens (German)...	Wednesday.....Independent	1884	*18×24	8-10	2.00	122,940
CARL DAENZER, Editor; ANZEIGER ASSOCIATION, Publishers, 13 and 15 North Third St.						
Archives of Dentistry.....	Monthly.....Dental.....	1870	*6×9	48	2.00	4,000
W. H. EAMES, D. D. S., Ed.; THE DENTAL JOURNAL AND LIBRARY ASSOCIATION, 516 Walnut St.						
Building Trades Journal.....	Monthly.....Trade.....	1883	*10×14	20	1.00	5,000
PIERCE BROS., Publishers, 519 Pine St.						
Bulletin of Commerce.....	Wednesday.....Commercial.	1874	32×44	8	5.00	
G. W. BRIGGS, Editor, 11 North Eighth St.						
Central Baptist.....	(see page 985).....Thursday.....Baptist.....	1865	*16×22	8	2.00	10,700
WM. HARRISON WILLIAMS, Editor and Publisher, 1109 Olive St.						
Central Christian Advocate.....	Wednesday.....Methodist....	1857	*13×17	16	2.00	16,000
BENJ. ST. JAMES FRY, Editor; CRANSTON & STOWE, Publishers, 1101 Olive St.						
Central Law Journal.....	Friday.....Legal.....	1874	*7×11	32	5.00	6,000
WILLIAM H. STEVENSON, Editor and Publisher, 14 and 16 North Fourth St.						
Christian Advocate... (see page 985) ..	Wednesday.....Methodist... ..	1851	*16×22	8	2.50	23,475
D. R. McANALLY & E. M. BOUNDS, Editors; LOGAN D. DAMERON, Manager, 913 Pine St.						
Christian-Evangelist... (see page 985) ..	Thursday.....Christian....	1840	*11×16	16	1.50	125,000
J. H. GARRISON & B. W. JOHNSON, Editors; CHRISTIAN PUBLISHING COMPANY, 913 Pine St.						
Christian Sunday School Teacher...	Monthly.....Christian....	1876	*6×9	30	.60	17,500
W. W. DOWLING, Editor; CHRISTIAN PUBLISHING COMPANY, 913 Pine St.						
Church News.....	Monthly.....Episcopal....	1871	*10×14	12	1.00	12,000
REV. F. K. BROOKE, Editor; GEO. W. MATTHEWS, Publisher, Room 8, 707 Olive St.						
Church Progress and Catholic World.	Saturday.....Catholic.....	1878	*18×24	8	1.50	
C. KUHLMAN, Manager.						
Colman's Rural World.....	Thursday.....Agricultural.	1848	*17×23	8	1.00	121,000
CHALMER D. COLMAN, Publisher, 705 Olive St.						
Comercio del Valle (Eng. & Span.)....	Monthly.....Commercial.	1876	*16×22	8	2.00	
JOHN F. CAHILL, Editor and Publisher, 216 North Eighth Street.						
Courier of Medicine.....	Monthly.....Medical.....	1879	Svo	100	3.00	14,690
E. M. NELSON, M. D., Editor; J. H. CHAMBERS & Co., Publishers, 914 Locust St.						
Druggist.....	Monthly.....Trade.....	1880	*8×10	60	1.00	17,500
H. M. WHELPLEY, Ph. G., Editor; MEYER BROS. & Co., Publishers.						
Evangelisch-Lutherisches Schul-	} Quarterly.....Lutheran....	1865	Svo	36	1.00	1700
blatt (German).....						
M. C. BARTHEL, Publisher.						
Evening Chronicle... (see page 1011) ..	Evg. ex. Sun.....Independent	1890	22×31	4	3.00	25,013
EVENING CHRONICLE PUBLISHING COMPANY, 14 South Sixth St.; E. E. VINCENT, Mgr.						
Evening Star-Sayings—see Sun-	} Evg. ex. Sun.....Independent	1888	24×34	4	3.50	
day Star-Sayings.....						
Farm Machinery.....	Monthly.....Trade Imple.	1886	*10×15	36	1.00	
C. K. REIFSNIDER, Editor; MIDLAND PUBLISHING COMPANY, 506 Olive St.						
Ford's Christian Repository and } Home Circle.....	} Monthly.....Baptist.....	1852	*6×10	84	2.50	18,500
S. H. FORD, D. D., Editor and Publisher, 325 Chestnut St.						
Furniture Magazine.....	Monthly.....Trade.....	1880	*10×14	24	1.00	3,500
F. H. BURGESS, Publisher, 509 North Third St.						
Furniture Review.....	Monthly.....Trade.....	1887	*10×13	24	1.00	
C. F. ANDERSON, Editor and Publisher, 107 North Eighth St.						
Globe-Democrat.....	Morning.....Republican..	1852	*18×23	12	11.00	48,634
Globe-Democrat.....	Sunday.....Republican..		*18×23	24-32	2.00	71,844
Globe-Democrat.....	Tues. & Fri.....Republican..	1852	*18×23	12	3.00	1,200
Globe-Democrat.....	Thursday.....Republican..	1852	*18×23	12	1.00	84,300
GLOBE PRINTING COMPANY, Editors and Publishers; S. RAY, Secretary.						
Grocer.....	Thursday.....Trade.....	1878	*9×12	64	2.00	6,500
GROCEER PUBLISHING COMPANY; E. SPRAGUE, Business Manager, 618 North Second St.						
Herold des Glaubens (German)....	Wednesday.....Catholic.....	1850	*18×24	8	2.00	115,600
GERMAN PRINTING AND PUBLISHING ASSOCIATION, 309 Convent St.						
Hlas (Bohemian).....	Wednesday.....Democratic..	1871	*17×23	8	2.50	
BOHEMIAN LITERARY SOCIETY, Editors and Publishers, 1635 South Eleventh St.						
Home, Farm and Factory and } Live Stock Journal. (see page 994) }	} Monthly.....Fam. & Agric.	1883	*11×15	12	.50	150,000
HULBERT PUBLISHING COMPANY; C. D. HULBERT, Manager, 46 Emilie Block.						
Homoeopathic News.....	Bi-monthly.....Homoeopath.	1873	*6×9	16	1.00	
R. G. A. MEIER, Editor and Publisher.						
Hotel Reporter.....	Morn. ex. Sun.....Hotel.....	1883	22×30	4	5.00	11,000
B. D. M. EATON, Editor and Publisher, 108 Market St.						
Humorist (German)..... (see page 1030) ..	Saturday.....Humorous... ..	1879	*11×22	8	2.00	
ANTON SCHEBEN, Editor; HENRY HERMANN, Publisher, 209 South Fifth St.						
Jeweler.....	Monthly.....Trade.....	1884	*10×14	28	1.00	
JEWELERS' MUTUAL PUBLISHING COMPANY, 618 North Second St.						
Jewish Voice.....	Friday.....Jewish.....	1888	*11×15	8	2.00	
JEWISH VOICE COMPANY, 605 Chestnut St., Room 7.						
Journal of Agriculture and Ameri- } can Stock Breeder.....	} Thursday.....Agricultural.	1866	*11×16	16	1.00	142,160
PHIL. CHEW, Editor and Publisher, 9 North Eighth St.						
Knights and Ladies of Honor Record.	Monthly.....K. & L. of H..	1881	22×32	8	.50	13,000
RECORD PUBLISHING COMPANY, 2767 Bacon St.						
Kunkel's Musical Review (issued } for advertising purposes).....	} Monthly.....Musical.....	1878	*11×14	48	2.00	
KUNKEL BROS., Publishers.						

CIRCULATION: † Publishers' reports. Roman figures—estimated. Bold-face—sworn. *Size of page. † County-seat.
POPULATION: § Estimated. Unmarked—Census of 1880.

ST. LOUIS † (Continued)		Estab.	Stae.	Pages.	Sub.	Circ.	
Laterne (German)	Saturday	Lit. & Humor.	1877	*11×14	16	\$4.00	‡2,000
L. WILICH, Editor and Publisher.							
Lehre und Wehre (German)	Monthly	Lutheran	1855	8vo	36	2.00	No advts
M. C. BARTHEL, Publisher.							
Lumberman	Monthly	Trade	1888	*11×15	20	1.00	
W. E. BARNES, Editor; JOURNAL OF COMMERCE COMPANY, Equitable Building, Room 5.							
Lutheraner (German)	Bi-weekly	Lutheran	1844	22×30	8	1.00	No advts
CONCORDIA VERLAG, Publisher, corner Miami St. and Indiana Avenue.							
Mechanic	Saturday	Mechanical	1882	30×44	8	.75	‡4,400
WM. WILSON, Editor; WILSON & BARSACHS, Publishers, 1100 North Broadway.							
Medical and Surgical Journal	Monthly	Medical	1848	8vo	96	2.00	‡3,700
FRANK L. JAMES, M. D. & A. H. OHMANN-DUMESNIL, M. D., Editors; FRANK M. RUMBOLD, M. D., Business Manager, 620 Olive St.							
Medical Brief	Monthly	Medical	1873	*7×10	40	1.00	‡30,000
J. J. LAWRENCE, A. M. M. D., Editor and Publisher, S. W. Cor. Ninth and Olive Sts.							
Medical Journal	Monthly	Medical	1874	8vo	48		‡1,000
GEO. H. FIELD, M. D., Publisher.							
Medical Review	Saturday	Medical	1881	8vo	42	3.50	‡5,000
B. J. FRIMM, M. D., Editor; J. H. CHAMBERS & Co., Publishers, 914 Locust St.							
Merchant	Saturday	Ind'l & Com.	1888	*10×14	16	1.00	
C. F. ANDERSON, Editor & Publisher, 113 and 115 North Sixth St.							
Merchant, Miller and Manufacturer	Monthly	Trade	1888	*10×14	20	1.00	
A. R. RIVET, Editor; VALLEY PUBLISHING COMPANY, Room 41 Republican Building.							
Mid-Continent	Thursday	Presbyterian	1875	*11×16	16	2.00	‡8,000
REV. A. A. E. TAYLOR, D. D., Editor; PRESBYTERIAN NEWSPAPER CO., Pubs., 1107 Olive St.							
Miller	Monthly	Milling	1878	*11×15	26	1.60	‡5,000
C. K. REIFSNIDER, Editor; MIDLAND PUBLISHING COMPANY, 506 Olive St.							
Milling Sphere	Monthly	Mechanical	1887	*10×14	16	1.00	
F. M. TATLOW, Editor; JAMES H. DONAN, Publisher, 212 Pine St.							
Mining News	Saturday	Mining	1887	22×31	8	2.50	
GEORGE F. MCSKIMMING, Editor and Publisher.							
National Druggist	Semi-monthly	Trade	1883	*9×12	20	2.00	‡6,900
H. M. WHELPLEY, Ed.; DRUGGIST PUBLISHING COMPANY; O. F. OBERBECK, Mgr., 510 Pine St.							
New Order	Saturday	Union Labor	1887	*15×22	8	2.00	
NEW ORDER PUBLISHING COMPANY, 522 Pine St.							
New Southeast	Monthly		1887	28×44	4	1.00	
CHAS. E. STOKES, Editor and Manager, Room 16, 919 Olive St.							
Observer	Thursday	Cumb. Presb.	1876	*10×14	16	1.50	‡4,000
REV. J. R. BROWN, D. D., & REV. W. C. LOGAN, Eds.; ST. LOUIS OBSERVER CO., Pubs., 210 Olive St.							
Overseer	Monthly	A. O. U. W.	1879	32×44	24	1.00	‡6,000
W. F. BOHN, Publisher, Room 29 Turner Building, 304 North Eighth St.							
Parole (German)	Saturday	Labor	1884	24×30	4	2.00	‡2,200
J. J. REIFGRAEBER, Publisher, 112½ South Seventh St.							
People	Saturday	Prohibition	1888	*13×20	8	1.00	
L. B. MILLER, Editor; MILLER & THOMAS, Publishers, 312 Chestnut St.							
Periscope	Monthly	Homoeopath.		*6×10	64-72	2.00	‡1,200
J. MARTINE KERSHAW, Editor; FRED. N. NIXON, Publisher, 707 Olive St.							
Photographer	Monthly	Photographic	1877	*7×10	64	3.00	‡1,600
MRS. FITZGIBBON-CLARK, Editor and Publisher, 2334 Olive St.							
Picket Guard	Monday	G. A. R. &c.	1888	*18×24	8	1.00	
H. D. O'BRIEN, Editor and Manager; SIGNAL PRINTING COMPANY, 324 North Third St.							
Post-Dispatch	(see page 1021) ...	{ Evg. ea. Sun. } { & Sun. Morn. } Sunday edition, 20 pages...	1851	*18×22	8	8.00	‡1,988
Post-Dispatch	(see page 1021) ...	Thursday	1853	*18×22	8	1.00	‡16,225
DISPATCH PUBLISHING COMPANY, JOSEPH PULITZER, Pres., 513 Olive St.							
Poultry Record	Monthly	Poultry	1886	*8×11	32	.50	
C. C. CUSHING, Ed.; W. S. RICHES & C. C. CUSHING, Pubs., 304 and 306 Olive St.							
Presbyterian	(see page 985) ...	Friday	1866	*17×22	8	2.50	‡4,500
ROBERT P. FARRIS, D. D., Editor; FARRIS, SMITH & Co., Publishers, 919 Olive St.							
Protestantisches Familien-Blatt (German)	Monthly	Family	1876	*7×10	16	1.00	
J. G. EBERHARD & J. F. JONAS, Editors and Publishers, 810 Walnut St.							
Railway Register	Saturday	Railroad	1873	*11×16	24	4.00	‡2,500
CARL I. INGEBSON, Editor; D. MCARTHUR, Manager.							
Real Estate Bulletin	Saturday	Real Estate	1888	*15×22	8	2.00	
PIERCE BROS., Editors and Publishers, 519 Pine St.							
Republic	Morning	Democratic	1835	*17×23	8-16	12.00	‡30,000
Republic	Sunday	Democratic		17×23	18	2.00	‡30,000
Republic	Mon. Wed. & Fri.	Democratic	1883	*17×23	8	5.00	‡3,000
Republic	Thursday	Democratic	1808	*17×23	8	1.00	‡80,000
CHARLES H. JONES, Editor; GEORGE KNAPP & Co., Publishers, Third and Chestnut Sts.							
St. Louis Magazine	Monthly	Literary	1870	8vo	64	1.50	‡25,400
ALEX. N. DE MENIL, Ed.; ST. LOUIS MAGAZINE CO., T. J. GILMORE, Mgr., 213 N. Eighth St.							
School and Home	Semi-monthly	Educational	1884	*9×12	24	1.50	‡5,000
WM. L. THOMAS, Editor and Publisher, 505 Chestnut St.							
Shoe and Leather Gazette	Saturday	Trade	1884	*9×12	32	2.00	‡2,500
LEATHER GAZETTE PUBLISHING COMPANY; JNO. MUELLER, Manager, 414 Washington Ave.							
South-Western Methodist	Saturday	Methodist	1882	*11×16	20	2.00	‡3,700
J. E. GODBEY, D. D., Editor; METHODIST PUBLISHING COMPANY, 9 North Eighth St.							
Spectator	(see page 986) ...	Saturday	1880	*11×16	16	2.50	‡11,800
W. N. BEALL, Editor; SPECTATOR PUBLISHING CO., E. B. PAGE, Bus. Mgr., 212 Pine St.							

CIRCULATION: ‡ Publishers' reports. Roman figures—estimated. Bold-face—sworn. * Size of page. † County-seat.
POPULATION: § Estimated. Unmarked—Census of 1880.

ST. LOUIS † (Continued)	Estab.	Size.	Pages.	Sub.	Circ.
Sporting News..... Saturday..... Sporting.....	1886	34×46	8	\$2.00	
SPORTING NEWS PUBLISHING COMPANY, 907 Market St.					
Stoves and Hardware..... Weekly..... Trade.....	1878	*11×16	40	1.00	
STOVES & HARDWARE PUBLISHING CO., J. W. SUTHERLAND, Pres., 522 North Third St.					
Student Life..... { Monthly during } Collegiate ... 1878		*8×11	18	1.00	\$500
STUDENTS OF WASHINGTON UNIVERSITY, Editors and Publishers.					
✓ Sunday Critic... (see page 1008)..... Sunday..... Family.....	1882	34×46	8	1.00	
ST. LOUIS CRITIC PUBLISHING COMPANY, 821 Pine St.; WM. FREUDINAU, Pres.					
Sunday Star-Sayings (Sunday edi- } Sunday..... Independent 1884		*19×24	8	1.50	\$32,400
tion of Evening Star-Sayings)..... JNO. GILBERT, Editor; SAYINGS COMPANY, Pubs., C. A. GITCHELL, Bus. Mgt, 513 Elm St.					
Sunday School Evangelist..... Monthly..... Juvenile	1865	*16×22	16	.40	No ads
W. W. DOWLING, Editor; CHRISTIAN PUBLISHING COMPANY, 913 Pine St.					
Sunday Watchman—see Western Watchman.					
Tageblatt (German)..... { Evg. ex. Sun. } Labor..... 1888		28×44	4	8.00	
ST. LOUIS WORKINGMEN'S PUBLISHING ASSOCIATION, 311 Walnut St.					
Times..... Saturday..... Local Option. 1882		19×25	4	1.00	\$5,000
BEN. DEERING, Editor; TIMES COMPANY, Publishers, P. O. Box 610.					
Tobacco Reporter..... Monday..... Trade..... 1887		*11×15	8	1.50	
GREEN & BRIDGE, Editors and Publishers, 120 North Third St.					
Trade and Traffic..... Tuesday..... Com. & Finan. 1888		*9×12	16	3.00	
J. B. WILSON, Editor and Publisher, 219 Chestnut St.					
Trade Review..... Tuesday..... Commercial. 1875		32×44	8	5.00	
GEORGE W. BRIGGS, Editor and Publisher, 11 North Eighth St.					
Tribuene (German)..... Evg. ex. Sun Republican.. 1880		27×44	4	6.00	\$3,500
Tribuene (German)..... Sunday..... Republican.. 1880		*17×23	10	2.00	\$8,500
Tribuene (German)..... Wednesday..... Republican.. 1880		*17×23	8	2.00	\$5,000
ST. LOUIS TRIBUNE CO., Editors and Publishers, OTTO HILPERT, Pres., 313 Chestnut St.					
Truth..... Monthly..... Religious.... 1874		*5×8	52	1.00	No ads
JAMES S. BROOKES, Editor; CHAS. B. COX, Publisher, 212 North Fifth St.					
Universe..... Monthly..... Literary 1882		*7×10	32	1.50	1,600
SPRING PRINTING COMPANY, Editors and Publishers.					
Vanguard..... Bi-weekly..... Rad. Reform. 1881		22×30	4	.75	\$6,500
C. W. SHERMAN, Editor and Publisher.					
Western Building Association } Weekly..... Buildg. Asso. 1887		*10×13	8	2.00	
Journal..... F. H. BURGESS, Editor and Publisher.					
Western Insurance Review..... Monthly..... Insurance... 1867		*9×12	44	3.00	2,500
H. L. ALDRICH, Editor and Publisher.					
Western Trade Journal..... Thursday..... Commercial. 1867		32×44	8	5.00	
Geo. W. BRIGGS, Editor and Publisher, 11 North Eighth St.					
✓ Western Watchman (issues an edi- } Thursday..... Catholic..... 1865		*17×23	8	2.50	\$10,500
tion on Sunday under name of Sunday Watchman for city circulation). Rev. D. S. FHELAN, Editor, 720 Chestnut St.					
Westliche Post (German)..... Morning.. Republican.. 1857		30×46	4	8.00	\$12,000
Westliche Post (German)..... Sunday..... Republican..		*23×30	10	2.00	\$15,000
Westliche Post (German)..... Wednesday..... Republican.. 1857		*18×23	12	2.00	\$12,000
WESTLICHE POST ASSOCIATION, Editors and Publishers, S. W. Cor. Broadway and Market Sts.					
Young Folks at Home..... Monthly..... Juvenile..... 1888		*9×12	20	1.50	
Mrs. H. D. FITTMAN, Editor; YOUNG FOLKS PUBLISHING CO., 513 Chamber of Commerce Bldg.					
STE. GENEVIEVE †, pop. \$1,500; STE. GENEVIEVE Co., pop. 10,390.					
✓ Fair Play..... Saturday..... Democratic.. 1872		24×35	4	1.00	\$630
JOSEPH FLYNN, Editor and Publisher.					
✓ Herald (English & German)..... Saturday..... Independent 1882		24×36	4	1.50	\$762
JOSEPH A. ERNST, Editor and Publisher.					
SALEM †, pop. \$1,750; DENT Co., pop. 10,646.					
✓ Monitor..... Thursday..... Democratic.. 1867		24×36	4	1.25	\$528
J. E. ORGAN, Editor and Publisher.					
Mountain Howitzer..... Thursday..... Democratic.. 1886		26×40	4	1.00	\$465
W. L. LYLES, Editor and Publisher.					
SALISBURY, pop. \$1,300; CHARITON Co., pop. 25,224.					
Charlton County Democrat..... Thursday..... Democratic.. 1883		26×40	4	1.00	648
WM. N. BROWN, Editor and Publisher.					
Journal..... Semi-monthly... Local..... 1887		20×26	4	.50	
E. M. WILLIAMS, JR., Editor and Publisher.					
✓ Press-Spectator..... Friday..... Democratic.. 1871		28×44	4	1.00	\$825
DISMUKES & GALLEMORE, Editors and Publishers.					
SARCOXIE, pop. \$1,000; JASPER Co., pop. \$40,000.					
Sun..... Thursday..... Republican.. 1888		22×31	4	1.50	
J. M. NORRIS & E. FIZER, Editors and Publishers.					
Vindicator..... Thursday..... Independent 1882		22×30	4	1.00	580
J. M. RICE, Editor; VINDICATOR COMPANY, Publishers.					
SAVANNAH †, pop. \$1,500; ANDREW Co., pop. 16,818.					
Democrat..... Friday..... Democratic.. 1876		26×40	4	1.50	1,008
O. J. HUBLEY, Editor and Publisher.					
Reporter..... Friday..... Republican.. 1876		26×40	8	1.50	\$960
O. E. PAUL, Editor and Publisher.					

CIRCULATION: † Publishers' reports. Roman figures—estimated. Bold-face—sworn. * Size of page. † County-seat.
POPULATION: § Estimated. Unmarked—Census of 1880.

	<i>Es'ab.</i>	<i>Size.</i>	<i>Pages.</i>	<i>Sub.</i>	<i>Circ.</i>
SCHELL CITY, pop. \$850; VERNON Co., pop. 19,369.					
News	Thursday	Democratic	1880	26×40 4 \$1.50	724
B. F. HERRICK & SON, Editors and Publishers.					
SEDALIA †, pop. \$17,500; PETTIS Co., pop. \$42,000.					
Bazoo—see <i>Sunday Morning Bazoo</i>	Evg. ex. Sat. & Sun.	Ind. Dem.	1868	30×42 8 6.00	2,200
Bazoo	Tuesday	Ind. Dem.	1868	30×42 8 1.00	2,800
J. WEST GOODWIN, Publisher.					
Central Missouri Sentinel	Saturday	Republican	1886	30×44 8 1.50	
E. D. CRAWFORD, Editor and Publisher.					
Democrat	Morn. ex. Mon.	Democratic	1871	26×40 4 7.00	11,000
Democrat	Sunday	Democratic		30×44 8 2.50	2,000
Democrat	Saturday	Democratic	1868	30×44 8-12 1.00	1,500
DEMOCRAT PUBLISHING COMPANY; R. P. THOMPSON, Business Manager.					
Industrialist	Saturday	Industrial		*13×19 8 1.00	15,000
SAMUEL ARCHER, Editor; INDUSTRIAL PUBLISHING COMPANY.					
Journal (German)	Wednesday	Republican	1877	28×44 4 1.50	11,690
SCHNEIDER & BOTZ, Editors and Publishers.					
Sunday Morning Bazoo (<i>Sunday edition of Bazoo</i>)	Sunday	Ind. Dem.	1873	30×42 8 2.50	3,600
Trade Review	Monthly	Trade	1884	25×36 8 .50	12,000
J. C. PARMERLEE, Editor and Publisher.					
SELIGMAN, pop. —; BARRY Co., pop. 14,405.					
Sunbeam	Bi-weekly (Sat)	Democratic	1881	24×36 4 .75	
JNO. G. MAUGER, Editor and Publisher.					
SENECA, pop. (twp.) \$1,000; NEWTON Co., pop. 18,947.					
Dispatch	Saturday	Independent	1882	26×40 4 1.00	460
W. H. CURTICE, Editor and Publisher.					
SEYMOUR, pop. \$450; WEBSTER Co., pop. 12,175.					
Enterprise	Friday	Democratic	1885	22×36 4 1.00	1200
J. F. KENDRICK, Editor and Publisher.					
Herald	Friday	Local	1888	22×32 8 1.00	
H. DRENNAN & SONS, Editors and Publishers.					
SHELBYNA, pop. \$1,500; SHELBY Co., pop. \$17,500.					
Democrat	Wednesday	Democratic	1869	26×40 4 1.00	1,800
HOSELTON & JEWETT, Publishers.					
Torchlight	Friday	Democratic	1882	26×40 4 1.00	1875
H. P. MASON, Editor and Publisher.					
SHELBYVILLE †, pop. \$1,050; SHELBY Co., pop. \$17,500.					
Shelby County Herald	Wednesday	Republican	1871	26×40 4 1.50	11,140
W. R. HOLLOWAY, Editor and Publisher.					
SHELDON, pop. \$500; VERNON Co., pop. 19,369.					
Enterprise	Thursday	Independent	1881	24×35 4 1.00	480
S. L. CLAXTON, Editor and Publisher.					
SHERIDAN, pop. —; WORTH Co., pop. 8,203.					
Advance	Thursday	Local	1888	24×36 4 1.50	
ADVANCE PUBLISHING COMPANY; CURTIS WRAY, Manager.					
SIKESTON, pop. \$450; SCOTT Co., pop. 8,587.					
Star of Sikeston	Saturday	Democratic	1883	22×30 4 1.00	1400
W. S. MITCHIM, Editor and Publisher.					
SKIDMORE, pop. \$450; NODAWAY Co., pop. 29,544.					
Advance	Wed. & Sat.	Independent	1886	20×26 4 1.25	1365
GRANT RIGGLE, Editor and Proprietor.					
Village Chronicle	Friday	Local	1887	25×40 8 1.25	
— Editor and Publisher.					
SLATER, pop. \$1,500; SALINE Co., pop. \$35,000.					
Index	Saturday	Democratic	1880	32×44 8 1.00	500
HEZ. PURDOM, Editor and Publisher.					
Rustler	Saturday	Democratic	1885	24×36 4 1.00	1500
C. WITT. WILLIAMS, Editor; WILLIAMS & EDWARDS, Publishers.					
SOUTHWEST CITY, pop. —; McDONALD Co., pop. \$8,500.					
Corner-Stone	Friday	Independent	1886	22×31 4 1.00	1484
JNO. W. ARTERBURN, Editor and Publisher.					
Leader	Friday	Democratic	1888	22×41 4 1.00	
M. C. FALKENBURG, Editor and Publisher.					
SPICKARDSVILLE, pop., 330; GRUNDY Co., pop. 15,185.					
Grundy County Gazette	Saturday	Local	1887	24×35 4 1.25	
W. M. DEMSLOW, Editor and Publisher.					
SPRINGFIELD †, pop. \$20,000; GREENE Co., pop. 28,801.					
Drury Mirror	Bi-wkly (Fri.)	Collegiate	1886	16×22 4 .60	
STUDENTS OF DRURY COLLEGE, Editors and Publishers.					
Express	Friday	Democratic	1881	26×40 4 1.50	1,182
J. G. NEWELL, Editor and Publisher.					
Herald	Morn. ex. Mon	Independent	1883	30×44 8 6.00	12,880
(see page 1002)					
Herald	Thursday	Independent	1864	35×48 8 1.00	
(see page 1002)					
HERALD PRINTING COMPANY, H. W. COCKERILL, Manager.					
Hornet	Sunday	Local	1888	36×40 8 1.00	
J. I. NOEL JOHNSON, Editor and Publisher.					

CIRCULATION: † Publishers' reports. Roman figures—estimated. Bold-face—sworn. * Size of page. † County-sect. POPULATION: § Estimated. Unmarked—Census of 1880.

SPRINGFIELD † (Continued)		Estab.	Size.	Pages.	Sub.	Circ.
Leader	Evg. ex. Sun.....Democratic..	1882	26×40	4	\$6.00	1,650
Leader	Thursday.....Democratic..	1867	26×40	4	1.50	2,765
CHAMBERS & KENNEDY, Editors and Publishers.						
New Crusade	Friday.....Union Labor.	1887	22×30	4	.60	
FRED. F. MAXFIELD, Editor and Publisher.						
Republican	Morn. ex. Mon.....Republican..	1887	26×40	4	5.00	11,350
Republican	Thursday.....Republican..	1884	24×40	4	1.00	1700
C. S. TOMLINSON, Managing Editor.						
Town and Farm	Monthly.....	1879	22×32	8	.50	
CHAS. NEVATT, Editor and Publisher.						
Union	Saturday.....Republican..	1888	24×35	4	1.50	
UNION COMPANY, Publishers; WM. NORTON, Manager.						
Western Sunbeams	Sunday.....Independent.	1887	*17×24	8	2.00	
R. M. E. COOPER & J. I. M. JOHNSON, Editors; R. M. E. COOPER, Publisher.						
STANBERRY, pop. \$1,750; GENTRY Co., pop. \$20,000.						
Herald	Thursday.....Ind. Rep....	1886	24×35	4	1.50	1800
V. T. WILLIAMS, Editor and Publisher.						
Sentinel	Thursday.....Democratic..	1880	26×40	4	1.50	900
F. A. WEIMER, Editor and Publisher.						
STEELVILLE †, pop. \$590; CRAWFORD Co., pop. 10,756.						
Crawford Mirror	Thursday.....Independent	1872	30×44	8	1.50	11,050
B. F. RUSSELL, Editor and Publisher.						
STEWARTSVILLE, pop. \$750; DE KALB Co., pop. 13,334.						
Independent	Saturday.....Independent	1877	26×40	4	1.50	1900
C. L. FOWLER, Editor and Publisher.						
News	Thursday.....Local.....	1885	26×40	4	1.00	
W. T. RANDOLPH & Co., Editors and Publishers.						
STOCKTON †, pop. \$500; CEDAR Co., pop. \$15,000.						
Cedar County Republican	Thursday.....Republican..	1886	26×40	8	1.00	700
W. B. PHIPPS, Editor and Publisher.						
Journal	Thursday.....Democratic..	1869	26×40	8	1.00	888
CHARLES R. CHURCH, Editor and Publisher.						
STURGEON, pop. \$750; BOONE Co., pop. 25,422.						
Leader	Saturday.....Democratic..	1866	24×35	4	1.50	1500
THOMAS S. CARTER, Editor and Publisher.						
SWEET SPRINGS, pop. \$1,500; SALINE Co., pop. \$35,000.						
Herald	Friday.....Democratic..	1873	26×40	4	1.00	550
W. C. PELOT, Editor and Publisher.						
TARKIO, pop. \$600; ATCHISON Co., pop. 14,558.						
Avalanche	Saturday.....Democratic..	1884	26×40	4	1.50	785
C. B. CASLER, Editor and Publisher.						
THAYER, pop. —; OREGON Co., pop. 5,791.						
Tidings	Saturday.....Independent	1887	22×31	4	1.00	300
WILLIAM THORN, Editor and Publisher.						
TINA, pop. \$300; CARROLL Co., pop. \$27,500.						
Herald	Thursday.....Republican..	1884	26×40	8	1.50	300
D. L. AMBROSE, Editor; R. R. WILSON, Publisher.						
TIPTON, pop. \$1,200; MONITEAU Co., pop. 14,546.						
Times	Thursday.....Independent	1876	24×36	4	1.50	1960
WALT M. MONROE, Editor and Publisher.						
TRENTON †, pop. \$5,020; GRUNDY Co., pop. 15,185.						
Evening Republican	Evg. ex. Sun.....Republican..	1881	24×35	4	6.00	1312
Republican (weekly edition of Evening Republican)	Thursday.....Republican..	1862	28×44	4	1.50	11,292
ROGERS & GILLULY, Editors and Publishers.						
Times	Evg. ex. Sun.....Democratic..	1888	22×31	4		
Times	Thursday.....Democratic..	1870	26×40	4	1.50	1500
W. W. WITTEN, Editor; TIMES PRINTING AND PUBLISHING COMPANY.						
TROY †, pop. \$1,000; LINCOLN Co., pop. 17,426.						
Free Press	Friday.....Democratic..	1878	28×43	8	1.50	2,016
BOULTON & TOWNSEND, Editors and Publishers.						
Herald	Wednesday.....Democratic..	1865	26×40	8	1.50	960
W. T. THURMOND, Editor and Publisher.						
TUSCUMBIA †, pop. \$250; MILLER Co., pop. 9,805.						
Miller County Autogram	Thursday.....Republican..	1883	22×30	4	1.00	1500
MORD. MCBRIDE, Editor and Publisher.						
Miller County Vindicator	Friday.....Republican..	1880	20×26	4	1.00	
JAMES P. WRIGHT, Editor and Publisher.						
UNION †, pop. \$450; FRANKLIN Co., pop. \$30,000.						
Franklin County Record	Thursday.....Republican..	1874	24×36	4	1.25	552
WILSON LEISER, Editor and Publisher.						
Tribune	Friday.....Republican..	1882	24×36	4	1.50	1560
CLARK BROWN, Editor and Publisher.						
UNION STAR, pop. \$300; DE KALB Co., pop. 13,334.						
Comet	Friday.....Local.....	1883	26×40	8	1.50	600
JOE A. HAMER, Editor and Publisher.						

CIRCULATION: † Publishers' reports. Roman figures—estimated. Bold-face—sworn. * Size of page. † County-seat.
 POPULATION: § Estimated. Unmarked—Census of 1880.

	<i>Estab.</i>	<i>Size.</i>	<i>Pages.</i>	<i>Sub.</i>	<i>Circ.</i>
UNIONVILLE †, pop. \$1,000; PUTNAM Co., pop. 13,555.					
Democrat.....Thursday.....Democratic..	1876	24×36	4	1.00	‡570
W. H. KORNS, Editor and Publisher.					
Investigator.....Thursday.....Independent.	1886	23×34	4	1.00	‡675
J. T. MILLER, Editor; G. C. MILLER & Co., Publishers.					
Republican.....Wednesday.....Republican..	1865	*15×22	8	1.50	1,224
G. N. STILLE, Publisher.					
URICH, pop. \$550; HENRY Co., pop. \$30,000.					
Chronicle.....Thursday.....Independent.	1886	24×34	4	1.00	‡50
A. J. D. STEWART, Editor and Publisher.					
VAN BUREN †, pop. \$100; CARTER Co., pop. 2,168.					
Current Local.....Saturday.....Local.....	1884	22×31	4	1.00	‡50
Wm. H. POWERS, Editor and Publisher.					
VANDALIA, pop. \$750; AUDRAIN Co., pop. 19,732.					
Leader.....Thursday.....Democratic..	1875	24×36	4	\$1.00	‡720
CULLEN & CAMPBELL, Editors and Publishers.					
VERONA, pop. \$500; LAWRENCE Co., pop. 17,583.					
Independent.....Saturday.....Independent	1885	22×32	4	1.00	‡400
H. W. & M. T. WRIGHT, Editors and Publishers.					
VERSAILLES †, pop. \$1,050; MORGAN Co., pop. \$12,000.					
Morgan County Leader.....Thursday.....Democratic..	1887	26×40	4	1.00	
J. D. BOHLING, A. W. VILLOMARE & L. L. JOBE, Editors and Publishers.					
Statesman.....Thursday.....Republican..	1887	24×35	4	1.00	‡700
J. F. MOUNTS, Editor and Publisher.					
VIENNA †, pop. \$400; MARIES Co., pop. 7,804.					
Maries County Gazette.....Friday.....Democratic..	1873	24×35	4	1.00	‡500
BARR BROTHERS, Editors and Publishers.					
WALKER, pop. \$500; VERNON Co., pop. 19,369.					
Herald.....Saturday.....Local.....	1882	24×36	4	1.00	‡50
WALKER PUBLISHING COMPANY.					
WARRENSBURG †, pop. \$4,500; JOHNSON Co., pop. 23,172.					
Johnson County Star.....Saturday.....Democratic..	1882	30×44	8	1.00	‡1,000
R. M. SPENCER & Co., Editors and Publishers.					
Journal-Democrat.....Friday.....Democratic..	1865	30×44	8	1.00	‡2,200
CHARLES J. HYNES, Editor and Publisher.					
Standard.....Thursday.....Republican..	1865	*15×22	8	1.50	1,211
R. BALDWIN, Editor and Publisher.					
WARRENTON †, pop. \$700; WARREN Co., pop. 10,806.					
Banner.....Friday.....Democratic..	1865	26×40	4	1.50	‡1,050
DYER & DYER, Editors and Publishers.					
College Star (Eng. and Ger.)..... { Monthly during } Collegiate....	1883	*9×12	12	.50	
..... { College year. }					
FACULTY AND STUDENTS OF CENTRAL WESLEYAN COLLEGE, Editors and Publishers.					
Volksfreund (German).....Friday.....Republican..	1880	24×36	4	1.50	1,033
GEORG BARTHOLOMAEUS, Publisher.					
Warren County Economist.....Friday.....Republican..	1887	24×35	4	1.25	‡600
MORSEY & BARTHOLOMAEUS, JR., Editors and Publishers.					
WARSAW †, pop. \$800; BENTON Co., pop. \$14,500.					
Missouri Enterprise.....Friday.....Democratic..	1881	26×40	4	1.50	‡660
T. B. WHITE, Editor and Publisher.					
Times.....Thursday.....Republican..	1865	35×48	8	1.50	‡648
S. W. SMITH, Editor and Publisher.					
WASHINGTON, pop. \$3,750; FRANKLIN Co., pop. \$30,000.					
Franklin County Observer.....Friday.....Democratic..	1861	28×44	4	1.50	1,656
CORNICK, KAHMANN & MINTRUP, Editors and Publishers.					
Franklin County Times.....Friday.....Republican..	1884	26×40	4	1.50	‡720
BRIX & KISKADDON, Editors and Publishers.					
Post (German).....Thursday.....Republican..	1869	26×40	4	2.00	‡450
WILLIAM BRIX, Editor and Publisher.					
WAVERLY, pop. —; LAFAYETTE Co., pop. 25,710.					
Times.....Thursday.....Democratic..	1887	24×35	4	1.25	‡300
BOB LOVE, Editor; J. S. WEBB, Publisher.					
WAYNESVILLE †, pop. \$100; PULASKI Co., pop. 7,250.					
Pulaski County Democrat.....Wednesday.....Democratic..	1882	24×35	4	1.00	‡500
W. T. WRIGHT, Editor and Publisher.					
WEBB CITY, pop. \$2,000; JASPER Co., pop. \$40,000.					
Times.....Saturday.....Democratic..	1879	24×36	4	1.00	‡400
J. G. DUNLAP, Editor and Publisher.					
WELLSVILLE, pop. \$1,000; MONTGOMERY Co., pop. 16,249.					
News.....Friday.....	1886	26×40	8	1.00	
J. B. MORAN, Editor and Publisher.					
Wide Awake.....Friday.....Independent	1880	26×40	8	1.50	‡984
L. L. KIRK, Editor and Publisher.					
WESTON, pop. \$1,500; PLATTE Co., pop. 17,366.					
Chronicle.....Friday.....Democratic..	1872	26×40	8	1.50	‡840
B. J. BLESS, Editor and Publisher.					

CIRCULATION: ‡ Publishers' reports. Roman figures—estimated. Bold-face—sworn. * Size of page. † County-seat. POPULATION. § Estimated. Unmarked—Census of 1880.

	<i>Etab.</i>	<i>Size.</i>	<i>Pages.</i>	<i>Sub.</i>	<i>Circ</i>
WEST PLAINS †, pop. §1,500; HOWELL Co., pop. §13,000.					
Howell County Gazette.....Friday.....Democratic..	1881	26×40	4	\$1.50	‡1,000
(See page 1030) J. C. KERBY, Editor and Publisher.					
Journal.....Thursday.....Republican..	1870	26×40	4	1.25	1,000
J. A. TRUDEX, Editor and Publisher.					
Quill.....Saturday.....Democratic..	1885	24×36	4	1.00	528
MILLS WILLIAMS, Editor and Publisher.					
WILLIAMSTOWN, pop. 287; LEWIS Co., pop. 15,925.					
Banner.....Friday.....Local.....	1887	22×31	4	1.00	‡350
J. R. DURKEE, Editor and Publisher.					
WILLOW SPRINGS, pop. §350; HOWELL Co., pop. §13,000					
Index.....Saturday.....Democratic..	1885	24×34	4	1.25	‡750
MILLS WILLIAMS, Editor and Publisher.					
WINDSOR, pop. §1,200; HENRY Co., pop. §30,000.					
Review.....Saturday.....Independent	1876	26×35	4	1.00	‡793
W. J. COTTEN, Editor and Publisher.					
WINSTON, pop. §600; DAVIESS Co., pop. 19,145.					
Star.....Thursday.....	1883	24×35	4	1.50	
H. J. HOLLIS, Editor and Publisher.					

CIRCULATION: † Publishers' reports. Roman figures—estimated. Bold-face—sworn. * Size of page. † County-seat.
POPULATION: § Estimated. Unmarked—Census of 1880.

NEBRASKA.

Population 740,645.....Rep. Plur. in 1884, 22,512

Rep. vote, 76,903; Dem. 54,391; Prohib. 2,899.

STATE CAPITAL, LINCOLN.

There are 80 Counties in Nebraska. Newspapers are published in all.—Cities, towns, and villages in which papers are published number 301, of which 75 designated by a dagger (†) are county-seats.—Of the 542 papers which insert advertisements published in the State, 28 are daily, 3 semi-weekly, 499 weekly, 1 semi-monthly, and 11 monthly.

	<i>Estab.</i>	<i>Size.</i>	<i>Pages.</i>	<i>Sub.</i>	<i>Circ.</i>
AINSWORTH †, pop. \$700; BROWN Co., pop. \$11,000.					
Journal.....	Thursday.....	Republican..	1884 22×32	8 \$2.00	500
BERT A. MILLER, Editor and Publisher.					
Star.....	Thursday.....	Republican..	1886 34×48	8 1.50	1440
T. J. SMITH, Editor and Publisher.					
Western News.....	Thursday.....	Democratic..	1881 28×44	4 2.00	800
H. R. BISBEE, Editor and Publisher.					
ALBION †, pop. \$1,050; BOONE Co., pop. \$12,000.					
Boone County Argus.....	Friday.....	Democratic..	1876 30×44	8 1.50	750
C. G. BARNES, Editor and Publisher.					
News.....	Friday.....	Republican..	1879 35×48	8 1.50	11,025
A. W. LADD, Editor and Publisher.					
ALEXANDRIA, pop. 423; THAYER Co., pop. \$15,000.					
News.....	Thursday.....	Republican..	1878 22×31	8 2.00	1400
WILL W. WIRT, Editor and Publisher.					
Thayer County Herald.....	Friday.....	Independent	1883 22×30	4 1.00	1576
SAMUEL MORROW, Editor and Publisher.					
ALLIANCE, pop. 300; BOX BUTTE Co., pop., \$1,900.					
Argus.....	Friday.....		1888 30×44	8 1.50	
W. S. FERRIN & Co., Editors and Publishers.					
Times.....	Thursday.....	Republican..	1887 30×44	8 1.50	
FETZ & HITCHCOCK, Editors and Publishers.					
ALMA †, pop. \$1,200; HARLAN Co., pop. \$12,000.					
Harlan County Times.....	Thursday.....	Democratic..	1885 *15×22	8 1.50	1600
A. R. ARBUCKLE, Editor and Publisher.					
Tribune.....	Thursday.....	Republican..	1883 26×40	4 1.50	650
E. E. BROWN, Editor and Publisher.					
ANSELMO, pop. \$125; CUSTER Co., pop. \$25,000.					
Sun.....	Thursday.....	Ind. Rep. . .	1886 26×40	8 1.00	1300
ZEHRUNG & ZEHRUNG, Editors and Publishers.					
ANSLEY, pop. \$350; CUSTER Co., pop. \$25,000.					
Chronicle.....	Friday.....	Republican..	1884 30×44	8 1.50	1410
CHAPMAN BROTHERS, Editors and Publishers.					
ARAPAHOE, pop. 800; FURNAS Co., pop. \$13,500.					
Pioneer.....	Friday.....	Republican..	1879 26×40	8 1.50	1840
W. E. SMITH, Editor and Publisher.					
Public Mirror.....	Thursday.....	Democratic..	1882 30×44	8 1.00	1500
CHAS. E. REED, Editor and Publisher.					
ARCADIA, pop. (twp.) 440; VALLEY Co., pop. \$9,000.					
Courier.....	Friday.....	Democratic..	1886 30×44	8 1.50	1523
O. D. CRANE, Editor and Publisher.					
ARLINGTON, pop. 345; WASHINGTON Co., pop. \$17,000.					
People's Defender.....	Friday.....	Independent	1882 26×40	8 1.50	1450
M. H. GOLTRY, Editor and Publisher.					
ARMADA, pop. —; BUFFALO Co., pop. \$25,000.					
Gazette.....(see page 1012).....	Friday.....	Prohibition..	1886 22×30	4 1.00	450
MRS. E. B. GROVE, Editor and Publisher.					
ASHLAND, pop. 1,315; SAUNDERS Co., pop. \$32,000.					
Gazette.....	Friday.....	Republican..	1878 34×48	8 1.50	1672
T. J. PICKETT, Jr., Editor and Publisher.					
ATKINSON, pop. \$750; HOLT Co., pop. \$25,000.					
Bee.....	Friday.....		26×40	4 1.50	
H. W. DUDLEY, Editor and Publisher.					
Graphic.....	Thursday.....	Republican..	1882 30×46	8 1.50	1696
H. W. MATHEWS & E. D. LUNT, Editors and Publishers.					

CIRCULATION: † Publishers' reports, Roman figures—estimated. Bold face—sworn. * Size of page. † County-seat.
 POPULATION: State Census 1885. § Estimated.

	<i>Estab</i>	<i>Size</i>	<i>Pages</i>	<i>Sub.</i>	<i>Circ.</i>
AUBURN †, pop. 1,575; NEMAHA Co., pop. \$18,000.					
Champion.....Thursday.....Republican..	1884	28×44	4	\$1.50	‡600
L. P. BOYD, Editor and Publisher.					
Nemaha County Granger.....Friday.....Independent	1874	30×44	8	1.50	1,320
J. H. DUNDAS, Editor; J. H. DUNDAS & L. D. WHEELDON, Publishers.					
Nemaha County Herald.....Friday.....Democratic..	1888	31×44	8	1.50	
J. W. BARNHART, Editor and Publisher.					
Post.....Thursday.....Republican..	1879	28×44	4	1.50	‡1,000
R. O. FELLOWS, Editor and Publisher.					
AURORA †, pop. 1,178; HAMILTON Co., pop. \$18,000.					
Republican.....Thursday.....Republican..	1873	30×44	8	1.50	‡1,086
L. W. HASTINGS, Editor and Publisher.					
Sun.....Saturday.....Democratic..	1885	30×44	8	1.50	‡1,000
E. W. HURLBUT, Editor and Publisher.					
AXTELL, pop. 227; KEARNEY Co., pop. \$11,000.					
Times.....Wednesday.....Local.....	1887	22×31	4	1.25	
E. W. FOSBURY, Editor and Publisher.					
BANCROFT, pop. 335; CUMING Co., pop. \$15,000.					
Journal.....Friday.....Republican..	1884	18×24	4	1.50	‡400
A. S. COONS, Editor and Publisher.					
BARTLETT, pop. —; WHEELER Co., pop. \$2,600.					
Wheeler County Republican.....Thursday.....Republican..	1886	26×40	8	1.50	
BOYD S. LEEDOM, Editor and Publisher.					
BARTLEY, pop. —; RED WILLOW Co., pop. \$10,500.					
Inter Ocean.....Saturday.....Republican..	1886	26×40	4	1.50	
F. O. CLIMER, Editor and Publisher.					
BASSETT, pop. \$250; BROWN Co., pop. \$11,000.					
Herald.....Friday.....Democratic..	1883	30×44	8	1.50	‡500
A. F. DUGGER & J. A. NUGENT, Editors and Publishers.					
BATTLE CREEK, pop. 219; MADISON Co., pop. \$16,000.					
Blade.....Friday.....Republican..	1885	26×40	4	1.50	400
J. COOMBS, Editor and Publisher.					
Enterprise.....Thursday.....Local.....	1887	24×35	4	1.50	‡320
D. W. BRYAN, Editor and Publisher.					
BAZILE MILLS, pop. 900; KNOX Co., pop. \$12,000.					
Knox County Times.....Friday.....	1881	26×40	4	1.00	‡390
C. A. HAMMOND, Manager.					
BEATRICE †, pop. \$8,500; GAGE Co., pop. \$87,500.					
Democrat—see Gage County Democrat, Evg. ex. Sun.....Democratic..	1886	26×40	4	6.00	‡600
Express.....Evg. ex. Sun.....Republican..	1884	24×40	4	7.20	‡600
Express.....Tuesday.....Republican..	1870	30×44	8	1.25	‡1,500
EXPRESS PUBLISHING COMPANY, M. A. BROWN, President; M. A. METZGER, Secretary.					
Free Lance.....Saturday.....Labor.....	1887	22×32	8	1.00	
GEO. H. POWERS, Editor; ALBERT C. POWERS, Publisher.					
Gage County Democrat (weekly) Thursday.....Democratic..	1879	*18×24	8	2.00	‡1,200
edition of Democrat.....					
G. P. MARVIN, Editor and Publisher.					
Republican.....Saturday.....Republican..	1881	26×40	4	1.50	‡1,500
HILL & DAVIS, Editors and Publishers.					
West Beatrice News.....Friday.....Prohibition..	1887	26×40	8	1.00	
A. C. SPENCER, Editor and Publisher.					
Woman's Tribune.....Saturday.....Wom. Suff...	1883	24×34	8	1.00	‡6,000
CLARA BEWICK COLBY, Editor and Publisher.					
BEAVER CITY †, pop. \$650; FURNAS Co., pop. \$13,500.					
Beaver Valley Tribune.....Thursday.....Republican..	1886	26×40	4	1.50	‡800
FRED S. HASSLER, Editor and Publisher.					
Times.....Thursday.....Republican..	1875	26×40	4	1.50	‡648
CORBEN & WHITNEY, Editors and Publishers.					
BEAVER CROSSING, pop. \$100; SEWARD Co., pop. \$22,000.					
Bugle.....Wednesday.....	1887	35×48	8	1.50	
H. C. HENSEL, Editor and Publisher.					
BEEEMER, pop. \$100; CUMING Co., pop. \$15,000.					
Times.....Thursday.....Republican..	1883	26×40	8	1.50	‡550
L. E. WALTERS, Editor and Publisher.					
BELLEVUE, pop. 303; SARPY Co., pop. \$8,500.					
Enterprise.....Saturday.....Independent		22×31	4	1.50	
WM. H. TOY, Editor and Publisher.					
BELLWOOD, pop. 347; BUTLER Co., pop. \$21,000.					
Gazette.....Friday.....Independent	1886	24×35	4	1.50	‡300
WM. H. MCGAFFIN, Editor and Publisher.					
BELVIDERE, pop. 347; THAYER Co., pop. \$15,000.					
Era.....Friday.....Independent	1887	25×38	4	1.00	
E. B. YOUNG, Editor and Publisher.					
Tribune.....Friday.....Republican..	1886	26×40	4	1.50	‡600
WILLIAM PRICE, Editor and Publisher.					
BENKELMAN †, pop. \$500; DUNDY Co., pop. \$3,400.					
Dundy County Pioneer.....Thursday.....Republican..	1885	30×44	8	1.50	750
M. L. THOMAS, Editor and Publisher.					
Dundy Democrat.....Friday.....Democratic..	1887	26×40	8	1.50	‡312
EDGAR HOWARD, Editor and Publisher.					

CIRCULATION: ‡ Publishers' reports. Roman figures—estimated. Bold face—sworn. * Size of page. † County-seat.
POPULATION: State Census 1886. § Estimated.

	<i>Estab.</i>	<i>Size.</i>	<i>Pages.</i>	<i>Sub.</i>	<i>Circ.</i>
BENNETT, pop. 609; LANCASTER Co., pop. \$60,000. Lancaster Union.....Friday.....Independent 1884 24x36 4 \$1.00 1480 H. A. BRAINERD, Editor and Publisher.					
BERTRAND, pop. \$300; PHELPS Co., pop. \$10,000. Journal.....Thursday.....Independent 1885 26x40 8 1.00 1400 L. E. BROWN, Editor and Publisher.					
BLAIR †, pop. 2,182; WASHINGTON Co., pop. \$17,000 Pilot.....Thursday.....Republican.. 1872 28x44 4 2.00 11,200 L. F. HILTON, Editor and Publisher. Republican.....Thursday.....Republican.. 1870 28x44 4 2.00 792 C. B. SPRAGUE, Editor and Publisher.					
BLOOMINGTON †, pop. \$650; FRANKLIN Co., pop. \$12,000. Franklin County Guard.....Thursday.....Republican.. 1872 26x40 8 1.50 1725 T. J. PICKETT, Editor and Publisher. Justice.....Saturday.....Anti-Monop. 1885 26x40 8 1.50 1700 J. S. GOODWIN, Editor and Publisher.					
BLUE HILL, pop. \$850; WEBSTER Co., pop. \$16,000. Leader.....Saturday.....Democratic.. 1887 24x35 4 1.50 F. P. SHIELDS, Editor and Publisher. Times-Winner.....Friday.....Republican.. 1886 30x44 8 1.50 1550 GEO. L. BURR, Editor and Publisher.					
BLUE SPRINGS, pop. 935; GAGE Co., pop. \$37,500. Motor.....Friday.....Republican.. 1878 28x44 4 1.50 1720 S. S. JONES, Editor and Publisher. Sentinel.....Thursday.....Republican.. 1886 26x40 8 1.50 1528 A. S. BICKERTON, Editor and Publisher.					
BRADSHAW, pop. 400; YORK Co., pop., \$22,000. Gazette.....Saturday.....Republican.. 1883 26x40 8 1.50 400 E. F. CHITTENDEN, Editor and Publisher.					
BREWSTER †, pop. \$150; BLAINE Co., pop. \$1,200. Blaine County Democrat.....Wednesday.....Democratic.. 1887 22x32 8 1.50 300 W. C. ELLIS, Editor and Publisher. News.....Friday.....Republican.. 1884 24x36 4 1.50 1450 GEORGE W. BREWSTER, Editor and Publisher.					
BROKEN BOW †, pop. \$2,000; CUSTER Co., pop. \$25,000. Custer County Republican (<i>weekly</i>) } Thursday.....Republican.. 1882 34x48 8 1.50 1,400 <i>edition of Republican</i> } D. M. AMSBERRY, Editor and Publisher. Custer Leader.....Thursday.....Republican.. 1881 *18x24 8 1.50 1956 R. H. MILLER, Editor and Publisher. Nebraska Statesman.....Thursday.....Democratic.. 1885 30x44 8 1.50 11,143 R. E. MARTIN, Editor and Publisher. Reporter.....Evg. ex. Sun.....Republican.. 1888 24x35 4 6.00 R. H. MILLER, Editor; A. S. AUTTERSON, Manager. Republican—see Custer County Re- } Daily ex. Sun....Republican.. 1888 22x30 4 6.00 <i>publican</i> } BROMFIELD, pop. —; HAMILTON Co., pop. \$18,000. News.....Saturday.....Republican.. 1887 22x30 4 1.50 J. A. HOLMES, Editor and Publisher.					
BURCHARD, pop. —; PAWNEE Co., pop. \$14,000. News.....Saturday.....Rep. & Prohib 1884 24x35 4 1.00 400 P. H. DRENNEN, Editor and Publisher.					
BURNETT, pop. 291; MADISON Co., pop. \$16,000. Blade.....Friday.....Republican.. 1884 24x34 4 1.50 1300 JOSIAH COOMBS, Editor and Publisher.					
BURWELL, pop. —; GARFIELD Co., pop. \$1,800. Garfield County Gazette.....Friday.....Independent 1886 26x40 8 1.50 FRANK H. ROGERS, Editor and Publisher. Garfield County Quaver.....Thursday.....Republican.. 1887 24x37 4 1.50 W. T. HASTINGS, Editor and Publisher.					
CAIRO, pop. —; HALL Co., pop. \$20,000. Tribune.....Saturday.....Local..... 1837 22x30 4 1.50 1300 W. H. DOBBS, Editor and Publisher.					
CALLAWAY, pop. \$200; CUSTER Co., pop. \$25,000. Headlight.....Friday.....Democratic.. 1887 36x48 4 1.00 H. M. BAILEY, Editor and Publisher. New Callaway Courier.....Friday.....Republican.. 1887 30x44 8 1.50 JACOB HORN & GEO. B. MAIR, Editors and Publishers. Standard.....Thursday.....Republican.. 1886 24x35 4 1.00 1360 C. A. SHERWOOD, Editor and Publisher.					
CAMBRIDGE, pop. \$600; FURNAS Co., pop. \$13,500. Chronicle.....Saturday.....Republican.. 1887 24x35 4 1.50 S. E. ALBIN, Editor and Publisher. Kaleidoscope.....Friday.....Republican.. 1885 26x40 8 1.25 11,080 JOHN C. HARLAN, Editor and Publisher.					
CAMPBELL, pop. —; FRANKLIN Co., pop. \$12,000. Press.....Thursday.....Local..... 1886 22x31 4 1.00 J. FRANK LANTZ, Editor; H. M. CRANE, Publisher.					

CIRCULATION: † Publishers' reports. Roman figures—estimated. Bold face—sworn. * Size of page. † County-seat.
POPULATION: State Census 1880. § Estimated.

	<i>Estab.</i>	<i>Size.</i>	<i>Pages.</i>	<i>Sub.</i>	<i>Circ.</i>
CARLETON, pop. (twp.) 1,074; THAYER Co., pop. \$15,000.					
Banner.....Thursday.....Independent	1887	26×40	4	\$1.50	
D. B. REILLY & D. P. WALKER, Editors and Publishers.					
Times.....Friday.....Republican..	1886	30×44	8	1.50	‡600
T. L. LIVENGOOD, Editor; LIVENGOOD & EISEFELLER, Publishers.					
CEDAR BLUFFS, pop. —; SAUNDERS Co., pop. \$82,000.					
News.....Thursday.....Local.....	1887	22×31	4	1.50	
E. B. PECK, Editor and Publisher.					
CEDAR RAPIDS, pop. 429; BOONE Co., pop. \$12,000.					
Republican.....Friday.....Republican..	1885	26×40	4	1.50	‡750
J. A. BAIRD, Editor; J. A. BAIRD & GEO. M. BAIRD, Publishers.					
CENTRAL CITY †, pop. 1,232; MERRICK Co., pop. \$12,000.					
Courier.....Thursday.....Prohibition..	1874	30×44	8	1.50	‡650
A. FITCH & BRO., Editors and Publishers.					
Nonpareil.....Thursday.....Republican..	1882	30×44	8	1.50	‡608
H. B. MILLARD, Editor and Publisher.					
CERESCO, pop. \$800; SAUNDERS Co., pop. \$32,000.					
Recorder.....Friday.....Local.....	1888	22×31	4	1.50	
VOILAND & MCCORMICK, Editors and Publishers.					
CHADRON †, pop. —; DAWES Co., pop. \$6,000.					
Dawes County Journal.....Friday.....Republican..	1884	*15×22	8	2.00	‡768
E. E. EGAN, Editor and Publisher.					
Democrat.....Thursday.....Democratic..	1885	*15×22	8	2.00	‡786
C. W. ALLEN, Editor; DEMOCRAT PUBLISHING COMPANY.					
Northwestern Temperance Advocate.Thursday.....Prohibition..	1887	22×30	4	1.50	
ARTHUR CHASE, Editor; NORTHWESTERN PROHIBITION PUBLISHING COMPANY.					
CHAMBERS, pop. —; HOLT Co., pop. \$25,000.					
Pickings.....Thursday.....Democratic..	1887	22×31	4	1.00	
HARRY INGALLS, Editor and Manager.					
CHAMPION, pop. —; CHASE Co., pop. \$2,750.					
Chase County Champion.....Thursday.....Republican..	1886	30×44	8	1.50	
S. W. KELLY & K. R. ARMSTRONG, Editors and Publishers.					
CHAPPELL, pop. 116; CHEYENNE Co., pop. \$7,500.					
Register.....Friday.....Republican..	1887	26×40	8	1.50	
MORGAN & YENSEN, Editors and Publishers.					
Rustler.....Thursday.....Local.....	1885	22×31	4	1.00	‡492
IRA BRASHEARS, Editor; B. H. BRASHEARS, Publisher.					
CHASE, pop. —; CHASE Co., pop. \$2,750.					
Call.....Thursday.....Republican..	1886	26×40	8	1.50	
P. B. HOBBS, Editor and Publisher.					
CHESTER, pop. 394; THAYER Co., pop. \$ 5,000.					
Herald.....Friday.....Independent	1885	24×36	4	1.50	‡288
S. L. WRIGHT, Editor; S. D. KINNE, Publisher.					
CLARKS, pop. 355; MERRICK Co., pop. \$12,000.					
Messenger.....Saturday.....Democratic..	1882	26×40	8	1.50	540
J. W. STEEVER, Editor and Publisher.					
CLAY CENTER†, pop. 182; CLAY Co., pop. \$23,000.					
Gazette.....Thursday.....Republican..	1887	30×44	8	1.50	‡350
W. B. SMITH & W. A. WARD, Editors and Publishers.					
Sun.....Friday.....Republican..	1884	30×44	8	1.00	360
W. L. PALMER, Editor and Publisher.					
CLEARWATER, pop. 75; ANTELOPE Co., pop. \$13,000.					
Message.....Friday.....Local.....	1887	22×30	4	1.50	‡480
FRED. E. SEELEY, Editor and Publisher.					
COLERIDGE, pop. 208; CEDAR Co., pop. \$8,000.					
Sentinel.....Friday.....Republican..	1884	26×40	4	1.50	‡357
W. H. NEEDHAM, Editor and Publisher.					
COLUMBUS †, pop. 2,573; PLATTE Co., pop. \$20,000.					
Democrat.....Friday.....Democratic..	1881	35×48	8	2.00	
D. FRANK DAVIS, Editor and Publisher.					
Journal.....Wednesday.....Republican..	1870	26×40	4	2.00	‡1,080
M. K. TURNER & Co., Editors and Publishers.					
Nebraska Family Journal.....Wednesday.....Family.....	1887	26×40	4	1.00	No ads
M. K. TURNER & Co., Editors and Publishers.					
Wocheblatt (German).....Saturday.....	1884	30×44	8	2.00	
Dr. L. B. SCHONLAU, Editor and Publisher.					
CONCORD, pop. 350; DIXON Co., pop. \$12,000.					
Bugle.....Friday.....	1887	24×35	4	1.50	
E. F. BENNETT, Editor and Publisher.					
COURTLAND, pop. 400; GAGE Co., pop. \$37,500.					
Sentinel.....Friday.....Independent	1887	24×35	4	1.50	
L. A. SIMMONS, Editor and Publisher.					
COWLES, pop. 96; WEBSTER Co., pop. \$16,000.					
Herald.....Friday.....Prohibition..	1886	22×30	4	1.00	‡336
G. M. PLUMB, Editor and Manager; COWLES PUBLISHING COMPANY.					
COZAD, pop. 267; DAWSON Co., pop. \$12,000.					
Messenger.....Thursday.....Local.....	1885	26×40	8	1.50	‡325
R. O. WILLIS, Editor and Publisher.					

CIRCULATION: † Publishers' reports. Roman figures—estimated. Bold face—sworn. * Size of page. † County-seat.
 POPULATION: State Census 1885. § Estimated.

	<i>Estab.</i>	<i>Size.</i>	<i>Pages.</i>	<i>Sub.</i>	<i>Circ.</i>
CRAIG, pop. 272; BURT Co., pop. \$16,000. Burt County News.....Thursday.....Republican.. 1887 26×40 8 \$1.50 L. H. WARNER, Editor and Publisher.					
CRAWFORD, pop. —; DAWES Co., pop. \$6,000. Clipper.....Thursday.....Republican.. 1888 30×44 8 2.00 W. H. KETCHAM, Editor and Publisher. Crescent.....Thursday.....Democratic.. 1886 30×44 8 2.00 \$650 CHAS. E. SHORT, Publisher.					
CREIGHTON, pop. 629; KNOX Co., pop. \$12,000. Knox County News.....Wednesday.....Democratic.. 1885 30×44 8 1.50 W. T. MARCH, Editor and Publisher.					
CRETE, pop. 2,258; SALINE Co., pop. \$29,000. Globe.....Thursday.....Republican.. 1871 30×44 8 1.50 750 E. E. SPENCER, Editor; GLOBE PUBLISHING COMPANY. State Vidette.....Thursday.....Republican.. 1888 30×44 8 1.50 \$800 H. M. WELLS, Editor and Publisher.					
CULBERTSON† pop. \$450; HITCHCOCK Co., pop. \$6,300. Hitchcock County Revellie.....Friday.....Democratic.. 1885 30×44 8 1.50 720 REVELLE PRINTING COMPANY, Publishers. Sun.....Thursday.....Republican.. 1879 26×40 4 1.50 480 R. W. MONTGOMERY, Editor and Manager; SUN PRINTING COMPANY.					
CUMMINSVILLE, pop. —; WHEELER Co., pop. \$2,600. Wheeler County Gazette.....Thursday.....Democratic.. 1888 22×32 4 1.50 \$400 DOUGLAS HEWITT, Editor and Publisher.					
CURTIS, pop. 426; FRONTIER Co., pop. \$8,000. Courier.....Saturday.....Republican.. 1885 34×48 8 1.50 A. G. HARLAN & Co., Editors and Publishers. Record.....Friday.....Republican.. 1886 26×40 8 1.25 600 GEORGE H. VAUGHAN, Proprietor; J. E. BOAS, Manager.					
DAKOTA CITY †, pop. 420; DAKOTA Co., pop. \$7,500. North Nebraska Argus.....Friday.....Democratic.. 1880 26×40 4 2.00 500 MARTIN & WILBUR, Editors and Publishers. North Nebraska Eagle.....Thursday.....Republican.. 1876 30×44 8 2.00 \$1,000 ATLEE HART, Editor and Publisher.					
DANNEBROG, pop. —; HOWARD Co., pop. \$12,000. Sentinel.....Saturday.....Ind. Rep..... 1888 30×44 8 1.50 PETER EBBESON, Editor & Publisher. Stjernen (Danish)....(see page 982).....Wednesday.....Ind. Rep..... 1886 30×44 8 1.50 810 PETER EBBESON, Editor and Publisher.					
DAVENPORT, pop. 750; THAYER Co., pop. \$15,000. Lancet.....Friday.....Independent 1888 30×44 8 1.50 F. E. MATSON, Editor and Publisher. Telegraph.....Friday.....Independent 1885 30×44 8 1.50 \$400 HAM. KAUTZMAN, Editor and Publisher.					
DAVID CITY †, pop. 1,489; BUTLER Co., pop. \$21,000. Butler County Press.....Friday.....Democratic.. 1873 36×48 8 1.50 \$864 C. D. CASPER & Co., Editors and Publishers. Tribune.....Thursday.....Republican.. 1884 30×44 8 1.50 \$625 BETZER & PRICE, Editors and Publishers.					
DE WITT, pop. 575; SALINE Co., pop. \$29,000. Times.....Thursday.....Independent 1881 24×35 4 1.50 \$528 CHAMBERS & HUGHES, Editors and Publishers.					
DILLER, pop. 300; JEFFERSON Co., pop. \$18,000. Jefferson County Record.....Friday.....Republican.. 1887 22×30 4 1.50 \$500 FRANK T. PEARCE, Editor and Publisher.					
DODGE, pop. —; DODGE Co., pop. \$23,000. Dodge County Courier.....Friday.....Local..... 1888 30×44 8 1.50 WM. P. SUTTLE, Editor and Publisher.					
DONIPHAN, pop. 274; HALL Co., pop. \$20,000. Leader.....Saturday.....Independent 1884 24×35 8 1.50 \$264 MARKWOOD HOLMES, Editor and Publisher.					
DORCHESTER, pop. 554; SALINE Co., pop. \$29,000. Star.....Thursday.....Independent 1881 24×36 4 1.50 425 J. FRANK LONGANECKER, Editor and Proprietor.					
DUBOIS, pop. —; PAWNEE Co., pop. \$14,000. Times.....Saturday.....Local..... 1886 22×30 4 1.50 \$400 F. N. MERWIN, Editor; F. N. MERWIN & Co., Publishers.					
DUSTIN, pop. 24; HOLT Co., pop. \$25,000. Dispatch.....Thursday..... 1885 22×30 4 1.00 \$260 Geo. L. MILLER, Editor and Publisher.					
EDGAR, pop. 894; CLAY Co., pop. \$23,000. Post.....Thursday.....Republican.. 1884 24×36 4 1.00 \$584 T. E. CASTERLINE, Editor and Publisher. Times.....Friday.....Republican.. 1879 26×40 8 1.50 \$600 H. G. LYON, Editor and Publisher.					
ELBA, pop. 165; HOWARD Co., pop. \$12,000. Graphic.....Saturday.....Independent 1886 26×40 4 1.50 WILL A. GROW, Editor and Publisher.					

CIRCULATION: † Publishers' reports. Roman figures—estimated. Bold face—sworn. * Size of page. † County-seat.
POPULATION: State Census 1885. § Estimated.

	<i>Estab.</i>	<i>Size.</i>	<i>Pages.</i>	<i>Sub.</i>	<i>Circ.</i>
ELM CREEK, pop. (twp.) 661; BUFFALO Co., pop. \$25,000. Sun.....Wednesday..... 1886 22×30 4 \$2.00 R. N. VOLK, Editor and Publisher.					
ELMWOOD, pop. \$900; CASS Co., pop. \$80,000. Echo.....Friday.....Local..... 1896 22×30 8 1.50 \$500 A. U. MAYFIELD, Editor and Publisher.					
ELWOOD, pop. —; GOSPER Co., pop. \$6,000. Gosper County Citizen.....Thursday.....Republican.. 1884 26×40 8 1.25 \$504 C. B. LEE, Editor and Publisher.					
EMERSON, pop. 135; DIXON Co., pop. \$12,000. Era.....Thursday.....Republican.. 1885 26×40 8 1.00 500 JOSHUA LEONARD, Editor and Publisher.					
EUSTIS, pop. —; FRONTIER Co., pop. \$8,000. Star.....Friday.....Local..... 1886 22×31 4 1.25 T. W. SMITH, Editor and Publisher.					
EWING, pop. 246; HOLT Co., pop. \$25,000. Democrat.....Wednesday.....Democratic.. 1888 26×40 4 1.50 O. C. BATES, Editor and Publisher. Item.....Thursday.....Republican.. 1884 24×36 4 1.50 504 C. SELAH, Editor and Publisher.					
EXETER, pop. 736; FILLMORE Co., pop. \$22,000. Enterprise.....Saturday.....Independent 1877 30×44 8 1.50 \$1,056 ENTERPRISE PUBLISHING COMPANY; WM. J. WAITE, Editor and Manager.					
FAIRBURY †, pop. \$3,000; JEFFERSON Co., pop. \$18,000. Democrat.....Friday.....Democratic.. 1885 26×40 8 1.50 \$750 J. A. CREECH, Editor and Publisher. Gazette.....Saturday.....Republican.. 1870 30×44 8 2.00 938 GEORGE CROSS, Editor and Publisher. Republican.....Friday.....Republican.. 1879 30×44 8 1.50 CHAS. H. WIRTH, Editor and Publisher.					
FAIRFIELD, pop. 967; CLAY Co., pop. \$23,000. Herald.....Thursday.....Local..... 1881 26×40 4 1.50 \$552 J. E. HOPPER, Editor; HERALD COMPANY, Publishers. News.....Thursday.....Republican.. 1877 26×40 4 1.50 930 WM. S. RANDALL, Editor and Publisher.					
FAIRMONT, pop. 976; FILLMORE Co., pop. \$22,000. Fillmore Chronicle.....Wednesday.....Republican.. 1872 30×44 8 1.50 600 FRAZIER & FRAZIER, Editors and Publishers. Nebraska Signal.....Thursday.....Republican.. 1881 30×44 8 1.50 1,553 J. B. BRAZELTON & WILL R. GAYLORD, Editors and Publishers.					
FALLS CITY †, pop. \$2,500; RICHARDSON Co., pop. \$27,000. Journal.....Friday.....Republican.. 1866 30×44 8 1.50 \$1,200 W. W. ABBEY & Co., Editors and Publishers. News.....Thursday.....Democratic.. 1874 26×40 8 1.50 490 H. C. DAVIS, Editor and Publisher.					
FILLEY, pop. 187; GAGE Co., pop. \$37,500. Farmer.....(see page 1016).....Friday.....Local..... 1887 26×40 8 1.25 \$300 J. H. BRAXTON, Editor and Publisher.					
FIRTH, pop. \$300; LANCASTER Co., pop. \$60,000. Times.....Friday.....Independent 22×30 4 1.50 L. L. SNYDER, Editor and Publisher.					
FRANKLIN, pop. 515; FRANKLIN Co., pop. \$12,000. Republican Valley Echo.....Friday.....Republican.. 1881 30×44 8 1.50 750 H. M. CRANE, Editor and Publisher.					
FREEPORT, pop. —; CHEYENNE Co., pop. \$7,500. Gazette.....Thursday.....Democratic.. 1888 22×30 4 1.50 J. J. WILSON, Editor and Publisher.					
FREMONT †, pop. \$6,500; DODGE Co., pop. \$23,000. Herald.....Morn. ex. Mon...Democratic.. 1873 22×30 4 6.00 450 Herald.....Thursday.....Democratic.. 1871 30×44 8 1.50 1,100 N. W. SMALLS, Editor and Publisher. Platte River Zeitung (German).....Friday.....Democratic.. 1883 30×44 8 2.00 900 C. R. SCHAEFFER, Editor and Publisher. Tribune.....Evg. ex. Sun...Republican.. 1883 24×36 4 6.00 \$490 Tribune.....Thursday.....Republican.. 1868 *18×24 8 1.50 \$1,000 HAMMOND BROTHERS, Editors and Publishers.					
FRIEND, pop. 1,363; SALINE Co., pop. \$29,000. Free Press.....Thursday.....Republican.. 1887 30×44 8 1.00 1400 W. I. BRUNDAGE, Editor and Publisher. Telegraph.....(see page 1060).....Friday.....Republican.. 1878 24×35 4 1.50 550 E. WHITCOMB, Editor and Publisher.					
FROID, pop. —; CHEYENNE Co., pop. \$7,500. News.....Friday.....Local..... 1888 22×31 4 1.50 W. F. KEISTER, Editor and Publisher.					
FULLERTON †, pop. \$1,050; NANCE Co., pop. \$5,000. Nance County Journal.....Thursday.....Republican.. 1879 26×40 4 1.50 \$720 M. H. BARBER, Editor and Publisher. Nance County Sentinel.....Friday.....Republican.. 1884 26×40 4 1.50 \$500 A. L. BRIBBY, Editor and Publisher.					

CIRCULATION: † Publishers' reports, Roman figures—estimated. Bold face—sworn. * Size of page, † County-seat.
POPULATION: State Census 1885. § Estimated.

	<i>Estab.</i>	<i>Size.</i>	<i>Pages.</i>	<i>Sub.</i>	<i>Circ.</i>
GANDY †, pop. \$175; LOGAN Co. , pop. 1,500.					
Logan County Democrat.....	Friday.....	Democratic..	1887	26×40	8 \$1.50
HUMMEL & PECK, Editors and Publishers.					
Logan County Pioneer.....	Friday.....	Republican..	1886	24×35	4 1.50
MORRISON & SAWYER, Editors and Publishers.					
GENEVA †, pop. \$1,000; FILLMORE Co. , pop. \$22,000.					
Fillmore County Democrat.....	Friday.....	Democratic..	1886	26×40	4 1.50
(See page 1058)					
SUMNER E. KING, Editor and Publisher.					
Fillmore County Republican.....	Wednesday.....	Republican..	1875	28×40	4 1.50
T. WILKINS, Editor and Publisher.					
GENOA , pop. 612; NANCE Co. , pop. \$5,000.					
Leader.....	(see page 1025) Friday.....	Independent	1879	26×40	8 1.50
J. F. BIXBY, Editor and Publisher.					
GERING , pop. \$150; CHEYENNE Co. , pop. \$7,500.					
Courier.....	Thursday.....	Republican..	1887	30×44	8 1.50
A. B. WOOD, Editor and Publisher.					
GIBBON , pop. 582; BUFFALO Co. , pop. \$25,000.					
Buffalo County Beacon.....	Friday.....	Independent	1882	30×44	8 1.50
W. H. CARSON, Editor and Publisher.					
GORDON pop. \$300; SHERIDAN Co. , pop. \$6,000.					
Democratic Herald.....	Saturday.....	Democratic..	1885	30×44	8 2.00
J. S. NICHOLSON, Editor and Publisher.					
GOTHENBURG , pop. 216; DAWSON Co. , pop. \$12,000.					
Independent.....	Wednesday.....	Independent	1885	24×35	4 1.50
F. M. SPRINGSTEEN, Editor and Publisher.					
GRAFTON , pop. 478; FILLMORE Co. , pop. \$22,000.					
Saturday Morning Leader.....	Saturday.....	Republican..	1883	35×48	8 1.50
R. C. PRICE, Editor and Publisher.					
GRAND ISLAND †, pop. 5,040; HALL Co. , pop. \$20,000.					
Herald.....	Thursday.....		1835	30×44	8 1.50
W. H. WEEBES, Editor and Publisher.					
Herold (German).....	Thursday.....	Democratic..	1880	36×48	10 2.00
HENRY GARN, Editor and Publisher.					
Independent.....	Daily ex. Sun.....	Independent	1884	24×36	4 6.00
Independent.....	Saturday.....	Independent	1869	*18×24	8 2.00
FRED. HEDDE, Editor and Publisher.					
Times.....	Thursday.....	Republican..	1873	34×48	8 2.00
J. S. & C. W. STRIDGER, Editors and Publishers.					
GRAND LAKE (<i>Reed P O.</i>), pop. —; BOX BUTTE Co. , pop. \$1,900.					
Express.....	Friday.....		1887	30×44	8 2.00
GEO. B. BURLEW & M. W. STROUSE, Editors and Publishers.					
GRANT †, pop. \$227; PERKINS Co. , pop. \$5,000.					
Enterprise.....	Thursday.....	Republican..	1886	30×44	8 1.50
C. M. C. WOOLMAN, Editor and Publisher.					
Perkins County Sentinel.....	Wednesday.....	Democratic..	1887	34×48	8 2.00
F. W. JACQUES & C. H. SMITH, Editors and Publishers.					
GREELEY , pop. \$500; GREELEY Co. , pop. \$6,000.					
Democrat.....	Saturday.....	Democratic..	1885	*13×20	8 1.50
M. B. GEARON, Editor and Publisher.					
Leader.....	(see page 984) Friday.....	Republican..	1886	24×35	4 1.25
CHAS. E. BARGROVER & H. L. GANOE, Editors and Publishers.					
GREENWOOD , pop. 639; CASS Co. , pop. \$30,000.					
Leader.....	Friday.....	Ind. Rep.....	1887	30×44	8 1.50
W. A. KETTELEY, Editor and Publisher.					
GRESHAM , pop. —; YORK Co. , pop. \$22,000.					
Review.....	Friday.....		1887	24×35	4 1.50
S. R. RHODES, Editor and Publisher.					
GREYNA , pop. —; SARPY Co. , pop. \$3,500.					
Sarpy County Democrat—see <i>Portal</i> .					
GUIDE ROCK , pop. 358; WEBSTER Co. , pop. \$16,000.					
Signal.....	Saturday.....	Local.....	1883	30×44	8 1.50
S. B. NEWMAYER, Editor and Publisher.					
HAIGLER , pop. \$300; DUNDY Co. , pop. \$3,400.					
Reporter.....	Thursday.....	Local.....	1886	26×40	8 1.50
EDWIN S. WAITE, Editor and Publisher.					
Republican.....	Saturday.....	Republican..	1883	26×40	8 1.50
GOODWIN & McCLELLAND, Editors and Publishers.					
HAMPTON , pop. 334; HAMILTON Co. , pop. \$18,000.					
Independent.....	Friday.....	Republican..	1887	26×40	8 1.50
C. H. RANDALL, Editor and Publisher.					
HARDY , pop. 370; NUCKOLLS Co. , pop. \$13,000.					
Herald.....	Thursday.....	Republican..	1880	26×40	8 1.50
RALPH K. HILL, Editor and Publisher.					
HARRISON , pop. —; SIoux Co. , pop. \$1,100.					
Sioux County Herald.....	Saturday.....	Democratic..	1886	30×44	8 2.00
E. D. SATTERLEE, Editor and Manager; HERALD PUBLISHING COMPANY.					

CIRCULATION: † Publishers' reports. Roman figures—estimated. Bold face—sworn. * Size of page. † County-seat.
 POPULATION: State Census 1885. § Estimated.

	<i>Estab.</i>	<i>Size.</i>	<i>Pages.</i>	<i>Sub.</i>	<i>Circ.</i>
HARTINGTON†, pop. 450; CEDAR Co., pop. \$8,000.					
Cedar County Nonpareil..... Friday..... Anti-Monop..	1877	35×48	8	\$1.50	‡500
NORMAN RAFALEE, Editor and Publisher.					
Democrat—also publishes an edition } Thursday..... Democratic..	1886	26×40	4	1.50	‡700
part English part German..... } SUIING & GRIMES, Editors and Publishers.					
Herald..... Friday..... Republican..	1883	26×40	4	1.50	‡600
BAIRD & WATSON, Editors and Publishers.					
HARVARD, pop. 970; CLAY Co., pop. \$23,000.					
Clay County Journal..... Friday..... Independent	1879	26×40	4	1.50	‡624
G. W. LIMBOCKER, Editor and Publisher.					
Courier..... Saturday..... Local.....	1885	30×44	8	1.00	500
S. W. WISTROM, Editor; WISTROM & STEIN, Publishers.					
HASTINGS †, pop. \$10,000; ADAMS Co., pop. \$23,000.					
Adams County Democrat..... Saturday..... Democratic..	1880	30×44	8	2.00	‡1,300
R. B. WAHLQUIST, Editor and Publisher.					
Gazette-Journal..... Evg. ex. Sun..... Republican..	1883	30×44	8	6.00	1,000
Gazette-Journal..... Wednesday..... Republican..	1872	30×44	8	1.50	2,500
GAZETTE JOURNAL COMPANY, Publishers.					
Independent..... Friday..... Independent	1886	30×44	8	1.00	‡1,371
WIGTON & BROWN, Editors and Publishers.					
Nebraska Methodist..... Wednesday..... Methodist...	1888	22×30	4	1.00	
Geo. S. DAVIS, Editor and Publisher.					
Nebraskan..... Friday..... Independent	1878	30×44	8	1.00	‡300
H. P. FITCH, Editor and Publisher.					
Nebraska Volksfreund (German)..... Thursday..... Independent	1883	34×46	8	2.00	850
HUGO HOEFER, Editor; WM. BREED, Publisher.					
HAYES CENTRE †, pop. 250; HAYES Co., pop. \$2,500.					
Hayes County Herald..... Thursday..... Republican..	1885	26×40	8	1.00	‡646
M. J. ABBOT, Editor and Publisher.					
Hayes County Times..... Wednesday..... Democratic..	1886	26×40	8	1.00	‡400
C. L. BOWMAN, Editor and Publisher.					
HAY SPRINGS, pop. \$350; SHERIDAN Co., pop. \$6,000.					
Alert..... Thursday..... Republican..	1885	*15×22	8	2.00	‡400
J. A. CASEBEER, Editor and Publisher.					
Northwest News..... Friday..... Democratic..	1885	30×44	8	2.00	‡432
HERBERT BOTTENBERG, Editor and Publisher.					
HEBRON †, pop. 894; THAYER Co., pop. \$15,000.					
Journal..... Thursday..... Republican..	1871	28×44	4	1.50	‡1,200
ERASMUS M. CORRELL, Editor and Publisher.					
Register..... Friday..... Democratic..	1883	28×44	8	1.50	‡480
CONOWAY LEEDOM, Editor and Publisher.					
HEMINGFORD pop. \$300; BOX BUTTE Co., pop. \$1,900.					
Box Butte Country Rustler..... Friday..... Democratic..	1886	30×44	8	1.50	‡400
(See page 1060)					
A. D. HAUS, Editor and Publisher.					
Guide..... Thursday..... Independent	1888	30×44	8	1.50	
J. S. PARADIS, Editor and Publisher.					
HENDLEY, pop. —; FURNAS Co., pop. \$13,500.					
Rustler..... Saturday..... Local.....	1887	26×40	8	1.50	
S. H. OLMSTED & D. R. CARPENTER, Editors and Publishers.					
HICKMAN, pop. 149; LANCASTER Co., pop. \$60,000.					
Enterprise..... Saturday..... Independent	1886	22×30	4	1.25	‡400
J. E. BLIZZARD, Editor and Publisher.					
HILDRETH, pop. —; FRANKLIN Co., pop. \$12,000.					
Telescope..... Saturday..... Independent	1887	22×30	4	1.50	‡450
W. S. ASHEY, Editor and Publisher.					
HOLDREGE†, pop. \$2,250; PHELPS Co., pop. \$10,000.					
Citizen (prints an edition in Swedish). Friday..... Republican..	1884	35×48	8	1.50	‡1,008
(See page 1030)					
HOLDREDGE CITIZEN PUBLISHING COMPANY; M. C. BRADLEY, Editor and Manager.					
Nebraska Nugget..... Tuesday..... Republican..	1873	35×48	8	1.50	‡768
T. M. HOPWOOD, Editor and Publisher.					
Progress..... Friday..... Independent	1887	30×44	8	1.25	‡500
ERIC JOHNSON, Editor and Manager; PROGRESS PUBLISHING COMPANY.					
HOMERVILLE †, pop. 95; GOSPER Co., pop. \$6,000.					
Record..... Thursday..... Independent	1886	24×35	4	1.00	‡360
Jno. W. THOMAS, Editor and Publisher.					
HOOPER, pop. 473; DODGE Co., pop. \$23,000.					
Sentinel..... Thursday..... Democratic..	1885	22×30	8	1.50	‡336
ED. W. RENKIN, Editor and Publisher.					
HUMBOLDT, pop. 1,236; RICHARDSON Co., pop. \$27,000.					
Nebraska Enterprise..... Friday..... Republican..	1882	28×42	8	1.50	‡950
F. A. HARRISON, Editor; HARRISON BROS., Publishers.					
Standard..... Friday..... Republican..	1882	30×44	8	1.50	‡500
GER. P. MONAGAN, Editor and Publisher.					
HUMPHREY, pop. —; PLATTE Co., pop., \$20,000.					
Democrat..... Friday..... Democratic..	1887	26×40	8	1.50	
J. W. FUCHS, Editor and Publisher.					
Independent..... Friday..... Republican..	1884	30×44	8	1.50	‡350
J. I. ROBISON, Editor and Publisher.					

CIRCULATION: † Publishers' reports. Roman figures—estimated. Bold face—sworn. * Size of page. † County-seat. POPULATION: State Census 1885. ‡ Estimated.

	<i>Estab.</i>	<i>Size.</i>	<i>Pages.</i>	<i>Sub.</i>	<i>Circ.</i>
HUNTLY, pop. —; HARLAN Co., pop. \$12,000. Sun Thursday.....Local 1888 22×31 4 \$.50 G. D. WOODS, Editor and Publisher.					
IMPERIAL †, pop. \$400; CHASE Co., pop., \$2,750. Chase County Chronicle..... Saturday.....Democratic.. 1886 24×36 4 1.50 †588 D. G. HINES, Editor and Publisher. Chase County Reporter..... Friday.....Republican.. 1887 22×30 8 1.50 W. T. LINDSAY, Editor; C. W. LINDSAY, Publisher. Republican Friday.....Republican.. 1887 24×35 4 1.50 W. J. HOPFER & J. W. VANDEVENTER, Editors and Publishers.					
INDIANOLA †, pop. \$900; RED WILLOW Co., pop. \$10,500. Courier Thursday.....Republican.. 1880 34×48 8 1.00 †1,800 G. S. BISHOP, Editor and Publisher. Red Willow County Times..... WATKINS EROS., Editors and Publishers.					
INMAN, pop. —; HOLT Co., pop. \$25,000. Index..... Friday.....Republican.. 1884 26×40 8 1.50 350 H. G. CROSS, Editor and Publisher.					
JACKSON, pop. 174; DAKOTA Co., pop. \$7,500. Criterion..... Wednesday.....Democratic.. 1886 24×36 4 2.00 †750 W. T. BARTLETT, Editor and Publisher.					
JOHNSON, pop. 200; NEMAHA Co., pop. \$18,000. Register..... Thursday.....Independent 1887 22×30 4 1.00 BEN F. SANDEB, Editor and Publisher.					
JOHNSTOWN, pop. 84; BROWN Co., pop. \$11,000. Chronicle..... Saturday 1888 24×35 4 1.00 MERRICK WATKINS, Editor and Publisher.					
JUNIATA, pop. 573; ADAMS Co., pop. \$23,000. Herald..... Thursday.....Republican.. 1876 26×40 4 1.50 †485 I. H. RICKEL, Editor and Publisher.					
KEARNEY †, pop. \$5,000; BUFFALO Co., pop. \$25,000. Buffalo County Journal (<i>weekly</i>) <i>edition of Journal.</i> Wednesday.....Republican.. 1872 30×44 4 1.50 †1,000 L. B. CUNNINGHAM, Editor and Publisher. Buffalo Courier Thursday.....Democratic.. 1884 24×36 4 1.50 †700 FERNANDO MCCONNELL, Editor and Publisher. Central Nebraska Press..... Thursday.....Labor..... 26×40 4 1.00 W. C. HOLDEN, Editor and Publisher. Journal—see <i>Buffalo County Journal</i> . Daily					
New Era Saturday Republican.. 1880 *15×22 8 1.50 947 ROY W. & FRANK S. RHONE, Editors and Publishers.					
KENESAW, pop. 414; ADAMS Co., pop. \$23,000. Times..... Saturday Republican.. 1883 24×34 8 1.50 375 GEO. T. WILLIAMS, Editor and Publisher.					
KIMBALL, pop. \$800; CHEYENNE Co., pop. \$7,500. Western Nebraska Observer Thursday.....Republican.. 1885 26×40 4 1.50 800 A. B. BEARD, Editor and Publisher.					
KNOX CENTER (<i>Plum Valley P. O.</i>), pop. —; DODGE Co., pop. \$23,000. Capital..... Thursday.....Local 1887 24×35 4 1.00 MINER W. BRUCE, Editor and Publisher.					
LAMAR, pop. —; CHASE Co., pop. \$2,750. State Line Leader..... Thursday.....Democratic.. 1887 26×40 8 1.50 ZIMMERMAN & MCCRYSTAL, Editors and Publishers.					
LAWRENCE, pop. —; NUCKOLLS Co., pop. \$13,000. Locomotive..... Thursday.....Local 1888 26×40 8 1.25 S. B. NEWMAYER, Editor and Publisher.					
LEBANON, pop. —; RED WILLOW Co., pop. \$10,500. Reporter..... Friday Local 1887 22×31 8 1.00 J. M. WOLBERT, Editor and Publisher.					
LEIGH, pop. \$400; COLFAX Co., pop. \$17,000. Advocate..... Thursday.....Independent 1886 26×40 8 1.50 †300 A. M. WALLING, Editor and Publisher. Maple Valley Times (Eng. & Ger.)... Thursday.....Independent 1887 30×44 8 1.00 W. P. SUTTLE, Editor and Publisher.					
LENOX, pop. —; CHASE Co., pop. \$2,750. State Line Leader..... Thursday.....Local 1887 26×40 8 1.50 B. D. HINES, Editor and Publisher.					
LIBERTY, pop. 452; GAGE Co., pop. \$37,500. Journal..... Friday.....Republican.. 1882 26×42 4 1.50 †600 B. F. THOMAS, Editor and Publisher.					
LINCOLN †, pop. \$85,000; LANCASTER Co., pop. \$60,000. Call..... Morning Independent 1879 26×40 4 6.00 Call..... Friday Independent 1879 30×44 8 1.00 THE CALL PUBLISHING CO.; AL FARRBROTHER, Mng. Ed.; SAM. D. COX, Sec. and Treas. Capital City Courier..... Saturday Society 1885 30×44 8 2.00 WESSEL & DOBBINS, Editors and Publishers. Freie Presse (German)..... Wednesday.....Independent 1884 34×47 8 2.00 1,250 JOHN D. KLUETSCH, Publisher.					

CIRCULATION: † Publishers' reports. Roman figures—estimated. Bold-face—sworn. * Size of page. † County-seat.
POPULATION: State Census 1885. § Estimated.

LINCOLN †, (Continued)			<i>Estab.</i>	<i>Size.</i>	<i>Pages.</i>	<i>Sub.</i>	<i>Circ.</i>
Hesperian.....	{ Semi-monthly } dur. College year }	Collegiate ...	1872	*8×11	16	\$1.00	‡400
STUDENTS OF NEBRASKA UNIVERSITY, Editors and Publishers.							
Nebraska Congregational News.....	Monthly.....	Congregatnl	1880	22×32	8	.75	‡1,750
H. A. FRENCH, Editor and Publisher.							
Nebraska Farmer.....	Thursday.....	Agricultural.	1877	*9×12	24	1.50	5,750
NEBRASKA FARMER COMPANY, Publishers; H. E. HEATH, Managing Editor.							
Nebraska Staats Anzeiger(German).....	Thursday.....	Republican..	1880	28×44	4	2.00	
ESSER & SCHAAL, Editors and Publishers.							
Nebraska State Journal.....	Morning.....	Republican..	1869	*18×24	8	10.00	‡5,450
Nebraska State Journal.....	Friday.....	Republican..	1867	*18×24	8	1.00	3,800
STATE JOURNAL COMPANY, Editors and Publishers.							
New Republic.....	Thursday.....	Prohibition..	1873	24×36	4	1.00	‡4,500
NEW REPUBLIC PUBLISHING COMPANY; A. ROBERTS, Editor and Manager.							
News.....	Evg. ex. Sun.....	Independent	1881	24×36	4	5.00	‡1,500
News.....	Thursday.....	Independent	1884	30×44	8	1.00	‡1,500
THE LINCOLN NEWS COMPANY, Editors and Publishers.							
Saturday Evening Capital.....	Saturday.....	Independent	1883	32×40	8	2.00	3,176
B. F. MARSHALL, Editor and Publisher.							
State Democrat.....	Evg. ex. Sun.....	Democratic..	1879	26×40	4	6.00	‡1,560
State Democrat.....	Friday.....	Democratic..	1879	30×44	8	1.00	‡1,100
J. D. CALHOUN, Editor and Publisher.							
Western Journal of Health.....	Monthly.....	Hygiene.....	1886	*6×9	26	1.50	
G. H. SIMMONS, M. D., Editor; WESTERN JOURNAL OF HEALTH COMPANY, Publishers.							
Western Resources.....	Monthly.....	Agricultural	1887	*12×16	16	1.50	
ROBT. W. FURNAS, Editor; RESOURCES PUBLISHING COMPANY; H. S. REED, Manager.							
Western Workman.....	Monthly.....	A. O. U. W...	1886	22×31	8	.75	‡1,000
F. F. ROOSE, Editor and Publisher.							
LINDSAY, pop. \$300; PLATTE Co., pop. \$20,000.							
Sentinel.....	Tuesday.....	Democratic..	1887	30×44	8	1.50	
C. E. FIELDS, Editor and Publisher.							
LINWOOD, pop. —; BUTLER Co., pop. \$21,000.							
Advertiser.....	Tuesday.....		1888	30×44	8	1.50	
SOWERS & TYNDAL, Editors and Publishers.							
Journal.....	Friday.....		1888	22×30	4	1.50	
E. M. WEBB, Editor; LINWOOD PUBLISHING COMPANY.							
LITCHFIELD, pop. \$300; SHERMAN Co., pop. \$8,000.							
Monitor.....	Thursday.....	Independent	1886	34×48	8	1.50	‡375
E. R. BRADLEY, Editor and Publisher.							
LODGE POLE, pop. 178; CHEYENNE Co., pop. \$7,500.							
Express.....	Thursday.....	Republican..	1886	31×40	8	1.50	480
CARY & WALKER, Editors and Publishers.							
LONG PINE, pop. \$600; BROWN Co., pop. \$11,000.							
Brown County Bugle.....	Thursday.....	Democratic..	1885	30×44	8	1.50	‡700
REESE MAYES, Editor and Publisher.							
Journal.....	Thursday.....	Republican..	1883	35×48	8	2.00	550
J. P. HAWKHURST, Editor and Publisher.							
LOUISVILLE, pop. (twp.) 654; CASS Co., pop. \$30,000.							
Observer.....	Friday.....	Republican..	1883	26×40	8	1.50	600
G. W. MAYFIELD, Editor; G. W. MAYFIELD & Co., Publishers.							
LOUP CITY †, pop. 378; SHERMAN Co., pop. \$8,000.							
Northwestern.....	Friday.....	Republican..	1882	26×40	4	1.50	‡528
GEO. E. BENSCHOTER, Editor and Publisher.							
Sherman County Times.....	Thursday.....	Republican..	1877	26×40	8	1.50	‡300
MRS. O. B. WILLARD, Editor and Publisher.							
Sherman County Transcript.....	Thursday.....	Democratic..	1886	30×44	8	1.50	‡630
G. L. BARTON, Editor and Publisher.							
LYONS, pop. 1,678; BURT Co., pop. \$16,000.							
Mirror.....	Thursday.....	Republican..	1881	30×44	8	1.50	
A. H. & W. D. SMITH, Editors and Publishers.							
MCCOOK, pop. \$2,000; RED WILLOW Co., pop. \$10,500.							
Democrat.....	Saturday.....	Democratic..	1885	30×44	8	1.00	‡1,000
WAHLQUIST BROS., Editors and Publishers.							
Gazette.....	Thursday.....	Republican..		26×40	8	1.50	‡552
C. A. FREDERICK, Editor and Publisher.							
Tribune.....	Thursday.....	Republican..	1882	30×44	8	1.50	‡800
F. M. KIMMELL, Editor and Publisher.							
MCCOOL JUNCTION, pop. \$225; YORK Co., pop. \$22,000.							
Record.....	Friday.....	Independent	1887	26×40	8	1.50	‡400
JNO. F. ALBIN, Editor and Publisher.							
MADISON †, pop. 903; MADISON Co., pop. \$16,000.							
Chronicle..... (see page 1050).....	Wednesday.....	Ind. Rep....	1873	31×44	8	1.50	720
BLAKELY & COLE, Editors and Publishers.							
Madison County Reporter.....	Thursday.....	Republican..	1886	31×44	8	1.50	‡750
W. E. DUNCAN, Editor and Publisher.							
MADRID, pop. \$200; KEITH Co., pop. \$5,000.							
News.....	Friday.....	Local.....	1887	22×30	4	1.50	
M. L. MEAD, Editor and Publisher.							

CIRCULATION: ‡ Publishers' reports. Roman figures—estimated. Bold face—sworn. * Size of page. † County-seat.
POPULATION: State Census 1885. § Estimated.

	<i>Estab.</i>	<i>Size.</i>	<i>Pages.</i>	<i>Sub.</i>	<i>Circ.</i>
MASON CITY, pop. —; CUSTER Co., pop. \$25,000.					
Advocate.....Friday.....Republican..	1887	22x30	4	\$1.00	
J. M. AMSBERRY, Editor and Publisher.					
Transcript.....Thursday.....Democratic..	1886	22x44	4	1.00	1456
M. G. WARRINGTON, Editor; M. L. WHITAKER, Publisher.					
MEAD, pop. \$800; SAUNDERS Co., pop. \$32,000.					
Advocate.....Friday.....Republican..	1885	26x40	4	1.50	1504
PETER ANDERSON, Editor; ANDERSON & CONDIT, Publishers.					
MERNA, pop. \$250; CUSTER Co., pop. \$25,000.					
Record.....Thursday.....Republican..	1886	24x36	4	1.00	1525
E. R. PURCELL, Editor and Publisher.					
MILFORD, pop. 639; SEWARD Co., pop. \$22,000.					
Nebraskan.....Friday.....Republican..	1882	24x34	4	1.00	700
H. C. HENSEL, Editor and Publisher.					
MINATARE, pop. \$100; CHEYENNE Co., pop. \$7,500.					
Trumpet.....Thursday.....Local.....	1887	30x44	8	1.50	
JOHN F. RINGLER, Editor and Publisher.					
MINDEN †, pop. 945; KEARNEY Co., pop. \$11,000.					
Kearney County Democrat.....Tuesday.....Democratic..		34x40	8	1.50	
SPENCE & DUNKLE, Editors and Publishers.					
Kearney County Gazette.....Thursday.....Republican..	1878	34x40	8	1.50	1,032
W. D. HART, Editor and Publisher.					
MINNEOLA, pop. —; HOLT Co., pop. \$25,000.					
Sun.....Wednesday.....Democratic..	1887	24x35	4	1.00	
ECKER & WATSON, Editors and Publishers.					
MOOREFIELD, pop. \$200; FRONTIER Co., pop. \$8,000.					
Monitor.....Friday.....Democratic..	1886	24x35	4	1.00	1425
L. A. VAN TILBORG, Editor and Publisher.					
MULLEN, pop. —; THOMAS Co., pop. —.					
Eagle.....Friday.....Local.....	1887	20x26	4	1.00	
F. L. MARY, Editor; J. W. SIMMONS, Manager.					
NEBRASKA CITY †, pop. \$7,000; OTTOE Co., pop. \$27,000.					
Evening Times—see Times.....Evg. ex. Sun.....Local.....	1886	22x30	4	3.00	550
Nebraska Press.....Morn. ex. Mon.....Republican..	1853	26x40	8	10.00	1850
Nebraska Press.....Saturday.....Republican..	1853	31x44	8	1.50	1,800.
H. L. WOOD, Editor; BROWN & WOOD, Publishers.					
Nebraska Staats-Demokrat (Ger.).....Thursday.....Democratic..	1888	26x40	4	2.00	
G. J. BLUEHDORN, Editor and Publisher.					
Nebraska Staats-Zeitung (German).....Friday.....Republican..	1867	30x44	8	2.00	11,250
JACOB BEUTLER, Publisher.					
News.....Evg. ex. Sun.....Democratic..	1874	26x40	4	7.00	11,046
News.....Friday.....Democratic..	1854	26x40	4	2.00	13,741
C. M. HUBNER & E. D. MARNELL, Editors; NEBRASKA CITY NEWS COMPANY, Publishers.					
Times (weekly ed. of Evening Times).....Friday.....Non-partisan	1886	30x44	8	1.00	450
HENRY HUCKINS, Editor and Publisher.					
Watchman.....Monthly.....Undenom....	1884	22x30	4	.25	
J. B. GREEN, D. D., Editor and Publisher.					
Wyandotte Herald.....Monthly.....Poultry.....	1887	13x18	4	.25	
M. W. NEIHART, Publisher.					
NEEL, pop. —; DUNDY Co., pop. \$8,400.					
Signal.....Friday.....Independent	1887	30x44	8	1.50	
R. L. PEIRCE, Editor; NEEL PUBLISHING Co.					
NELIGH †, pop. \$1,150; ANTELOPE Co., pop. \$13,000.					
Advocate.....Saturday.....Republican..	1881	26x40	4	1.50	480
JUDSON GRAVES, Editor and Publisher.					
Antelope Tribune.....Wednesday.....Prohibition..	1879	24x34	4	1.50	512
JAMES R. CARY, Editor and Publisher.					
Leader.....Friday.....Democratic..	1885	26x40	4	1.50	1768
E. T. & C. J. BEST, Editors and Publishers.					
NELSON †, pop. \$750; NUCKOLLS Co., pop. \$18,000.					
Gazette.....Thursday.....Republican..	1884	26x40	4	1.50	1700
BOTTENFIELD & SCHERZINGER, Editors and Publishers.					
Nelsonian... (see page 990).....Tuesday.....Democratic..	1886	24x34	4	1.25	
PARKER & HUSSONG, Editors and Publishers.					
Nuckolls County Herald.....Thursday.....Republican..	1877	24x36	4	1.50	1500
W. O. ELLIS, Editor and Publisher.					
NEMAHA CITY, pop. \$80; NEMAHA Co., pop. \$18,000.					
Nebraska Advertiser.....Friday.....Republican..	1856	26x40	8	1.50	1600
W. W. SANDERS, Editor and Publisher.					
Times.....Friday.....Republican..	1880	24x36	4	1.50	1500
G. W. FAIRBROTHER & SON, Editors and Publishers.					
NEWMAN GROVE, pop. \$800; MADISON Co., pop. \$16,000.					
New Era.....Friday.....Republican..	1887	26x40	8	1.50	1530
H. R. ELLSWORTH, Editor and Publisher.					
NEW PALISADE (Palisade P. O.) pop. —; HITCHCOCK Co., pop. \$6,300.					
Frenchman Valley Times.....Saturday.....Republican..	1887	30x44	8	1.50	
W. T. BRICKEY, Editor and Publisher.					
NEWPORT, pop. —; BROWN Co., pop. \$11,000.					
Advocate.....Friday.....Independent.	1886	22x30	8	1.50	1342
WILLIS HUDSPETH, Editor; HUDSPETH & McINTYRE, Publishers.					

CIRCULATION: † Publishers' reports. Roman figures—estimated. Bold face—sworn. * Size of page. † County-seat.
POPULATION: State Census 1885. § Estimated.

	<i>Estab.</i>	<i>Size.</i>	<i>Pages.</i>	<i>Sub.</i>	<i>Circ.</i>
NIOBRARA †, pop. 425; KNOX Co., pop. \$12,000.					
Knox County Democrat.....	Thursday.....	Democratic..	1886	26×40	8 1.00
FRANK S. SULLIVAN, Editor and Publisher.					
Pioneer.....	Thursday.....	Republican..	1874	30×44	8 1.50 \$550
Ed. A. FRY, Editor and Publisher.					
NONPAREIL, pop. —; BOX BUTTE Co., pop. \$1,900.					
'Gene Heath's Grip.....	Saturday.....	Democratic..	1886	30×44	8 2.00
E. A. HEATH, Editor and Publisher.					
NORDEN, pop. \$100; KEYS PAHA Co., pop. \$8,000.					
Borealis.....	Friday.....	Democratic..	1885	23×35	4 1.50 \$450
T. S. ARMSTRONG, Editor and Publisher.					
NORFOLK, pop. 1,949; MADISON Co., pop. \$16,000.					
Elkhorn Valley News (<i>weekly edi-</i> <i>tion of News</i>).....	Thursday.....	Independent	1881	31×44	8 1.50 \$1,000
NORFOLK PUBLISHING Co., Editors and Publishers.					
Herald.....	Wednesday.....	Democratic..	1888	31×44	8 1.50
F. M. CLAFIN, Editor and Publisher.					
Journal.....	Thursday.....	Republican..	1877	36×48	8 1.50 800
WM. LEAVITT, Editor and Publisher.					
News—see <i>Elkhorn Valley News</i>	MORN. ex. Mon.	Independent	1887	22×31	4 6.00
NORTH BEND, pop. 1,108; DODGE Co., pop. \$23,000.					
Flail.....	Thursday.....	Republican..	1878	35×48	8 1.00
C. W. HYATT, Editor; HYATT BROS., Publishers.					
NORTH LOUP, pop. 555; VALLEY Co., pop. \$9,000.					
Farmers' Advocate.....	Wednesday.....	Local.....	1887	30×44	8 1.50
ELL E. CHAMBERLAIN, Editor; CHAMBERLAIN & WASMER, Publishers.					
Loyalist.....	Thursday.....	Republican..	1887	22×32	4 1.50
E. W. BLACK, Editor and Publisher.					
NORTH PLATTE †, pop. \$2,750; LINCOLN Co., pop. \$8,000.					
Lincoln County Tribune.....	Saturday.....	Republican..	1885	24×36	4 1.50 \$696
STEVENS & BARE, Editors and Publishers.					
Nebraskian.....	Saturday.....	Democratic..	1874	35×48	8 1.50 \$768
HENRY L. WALSH, Editor and Publisher.					
Telegraph.....	Thursday.....	Democratic..	1880	*14×21	8 2.00 \$24
JNO. M. DYER, Editor and Publisher.					
OAKDALE, pop. 564; ANTELOPE Co., pop. \$13,000.					
Pen and Plow.....	Friday.....	Republican..	1877	26×40	4 1.50 \$576
E. P. McCORMICK, Editor and Publisher.					
Sentinel.....	Saturday.....	Republican..	1887	26×40	4 1.50
S. CLINGMAN, Editor and Publisher.					
OAKLAND, pop. 771; BURT Co., pop. \$16,000.					
Independent.....	Thursday.....	Independent	1880	26×40	4 1.50 \$624
H. A. HARDING, Editor and Publisher.					
ODELL, pop. 416; GAGE Co., pop. \$87,500.					
Optic.....	Thursday.....	Republican..	1883	26×40	8 1.50 300
E. H. GESSELL, Editor and Publisher.					
OGALALLA †, pop. \$650; KEITH Co., pop. \$5,000.					
Keith County News.....	Friday.....	Democratic..	1885	31×44	8 2.00 \$23
WM. H. MULLANE, Editor and Publisher.					
Reflector.....	Wed. & Sat.	Republican..	1884	31×44	8 1.00 \$76
M. M. NEEVES, Editor and Publisher.					
OHIOWA, pop. \$350; FILMORE Co., pop. \$22,000.					
Ohioian.....	Saturday.....	Local.....	1886	24×35	8 1.00 \$508
H. E. LARIMER, Editor and Publisher.					
OMAHA †, pop. \$85,000; DOUGLAS Co., pop. \$100,000.					
Bee (see page 1036).....	{ Morning, and Evg. ex. Sun.. }	Republican..	1872	*18×24	8 10.00 19,950
Bee (see page 1036).....	Wednesday.....	Republican..	1873	*18×24	8 2.00 40,000
E. ROSEWATER, Editor; THE BEE PUBLISHING COMPANY, 914 and 916 Farnam St.					
Chronicle.....	Saturday.....	Sporting.....	1887	24×36	8 2.00
J. C. CRAWFORD, Editor; T. H. COTTER, Publisher, 1305 Douglas St.					
Church Guardian.....	Monthly.....	Episcopal....	1873	*9×12	16 1.00 1,000
Rev. JAMES PATTERSON, M. A., Editor and Publisher.					
Dannebrog (Danish).....	Wednesday.....	Independent	1883	30×44	8 2.00 4,500
OTTO WOLFF, Editor; DANNEBROG PUBLISHING COMPANY, 1307 and 1309 Howard St.					
Danske Pioneer (Danish).....	Thursday.....	Independent	1872	28×42	8 2.25
SOPHUS F. NEBLE, Editors and Publishers.					
Excelsior.....	Saturday.....	Independent	1884	32×44	8 2.00 \$2,070
CLEMENT CHASE, Editor and Publisher, 113 South Sixteenth St.					
Herald.....	MORN. ex. Mon.	Democratic..	1865	*18×22	8 10.00 5,600
Herald.....	Wednesday.....	Democratic..	1865	*18×22	8 1.00
EDWARD L. MERRITT, Editor; HERALD PUBLISHING COMPANY, Fifteenth and Harney Sts.					
Midland.... (see page 996).....	Thursday.....	United Presb.	1884	*11×15	16 1.50 \$3,000
E. B. GRAHAM & W. P. McNARY, Editors and Publishers.					
Narodni Listy (Bohemian).....	Saturday.....	Independent	1885	22×32	4 1.50 1,000
J. A. HOSPODSKY, Editor; KASPAR & HOSPODSKY, Publishers, 1422 South 13th St.					
Nebraska Cultivator and House- keeper.... (see page 1008).....	Monthly.....	Fam. & Agric	1869	*10×13	16 .50 \$27,500
JNO. G. SORENSON, Editor; ROBERT R. SORENSON, Pub., S. E. cor. Eleventh & Howard Sts.					
Nebraska Mute Journal.....	Semi-monthly..	Educational.	1873	22×32	8 .75 \$440
NEBRASKA INSTITUTE FOR THE DEAF AND DUMB, Editors and Publishers.					

CIRCULATION: † Publishers' reports. Roman figures—estimated. Bold face—sworn. * Size of page. † County-seat.
POPULATION: State Census 1885. § Estimated.

OMAHA † (Continued.)		Estab.	Size.	Pages.	Sub.	Circ.		
Nebraska Tribune (German)	Evg. ex. Sun.	Independent	1883	26×40	4	\$5.00	\$1,000	
Nebraska Tribune (German)	Wednesday	Independent	1883	35×48	8	2.00	\$2,500	
FRIEDRICH SCHNAKE, Editor; F. C. FESTNER, Publisher, 1307 and 1309 Howard St.								
Nebraska Watchman	Friday	Independent	1870	*15×22	8	2.00	\$3,960	
ALEXANDER L. POLLOCK, Editor and Publisher, Rooms 14 and 15 Continental Block.								
News	Saturday	Independent	1888	30×44	8	.75		
NEWS PUBLISHING COMPANY, Editors and Publishers, 1114 Howard St.								
Opinion	Saturday	{ Sporting & } { Anti-Prohib }	1888	26×40	8	2.00		
J. C. CRAWFORD, Editor and Publisher, Hellman Block.								
Pokrok Zapadu (Bohemian)	Wednesday	Republican..	1871	*18×24	8	3.00	\$4,450	
JOHN ROSICKY, Editor and Publisher, 1307 and 1309 Howard St.								
Presbyterian	Saturday	Presbyterian	1883	22×32	8	1.00		
WM. R. HENDERSON, Editor; L. TIFFANY, Publisher, 906 North Twenty-fourth St. E.								
Pythian Spur	Monthly	K. of P.	1886	*9×12	16	1.00	\$3,000	
HARRY MERRIAM, Editor and Publisher.								
Railway News-Reporter	Saturday	Railroad.	1885	31×44	8	1.50	\$3,500	
DAN. B. HONIN, Editor and Manager, 318 South Fifteenth St.								
Republican.	(see page 1014)	Morning	Republican..	1888	*18×24	8	10.00	\$10,000
Republican.	(see page 1014)	Thursday	Republican..	1888	*18×24	8	1.90	\$15,000
OMAHA REPUBLICAN COMPANY, Publishers; S. P. ROUNDS, Pres., CADET TAYLOR, Treas.								
Svenska Posten (Swedish)	Saturday	Independent	1880	24×38	4	2.00	5,000	
MARTIN TENGBY, Editor; C. A. JACOBSON, Publisher, 1207 Farnam St.								
Svenska Tribun (Swedish)	Saturday	Liberal	1887	31×44	8	1.50		
O. E. THURSDIE, Manager, SWEDISH PUBLISHING COMPANY, 1518 Dodge St.								
Truth	Saturday	K. of L.	1886	22×30	4	1.00	\$3,000	
FREDERICK S. LEWIS, Editor; TRUTH PRINTING AND PUB. CO., 119 North Fifteenth St.								
Western Merchant	Monthly	Trade	1885	*9×12	36	1.00	75,000	
D. C. DUNBAR, Editor; D. C. DUNBAR & Co., Pubs., Twelfth and Farnam Sts.								
Westlicher Courier (German)	Thursday	Trade	1887	*20×26	8	2.00		
WESTLICHER COURIER PUB. CO., ALFRED MARSCHNER, Sec., Herald Building.								
World	Evg. ex. Sun	Independent	1885	24×39	4	5.20	6,107	
World	Wednesday	Independent	1887	*19×24	8	1.00	2,958	
WORLD PUBLISHING COMPANY, 216 South Fifteenth St.								
O'NEILL †, pop. 613; HOLT Co., pop. \$25,000.								
Frontier	Thursday	Republican..	1880	30×44	8	1.50	\$800	
BRIGGS BROS., Editors and Publishers.								
Tribune	Thursday	Democratic..	1883	30×44	8	1.50	1,150	
KILLORAN BROS., Editors and Publishers.								
ORD †, pop. \$1,200; VALLEY Co., pop. \$9,000.								
Democrat	Friday	Democratic..	1885	26×40	8	1.50	552	
McDONOUGH & CLAYTON, Editors and Publishers.								
Nebraska Blizzard	Thursday	Prohibition..	1887	26×40	8	1.25		
O. S. HASKELL, Editor and Publisher.								
Quiz	Friday	Republican..	1882	28×44	4	1.50	\$1,280	
WILL. W. HASKELL, Editor and Publisher.								
ORLEANS, pop. 582; HARLAN Co., pop. \$12,000.								
Harlan County Press	Friday	Republican..	1884	26×40	4	1.50	\$915	
T. J. CLEAVER, Editor and Publisher.								
Harlan County Standard	Thursday	Independent	1888	26×40	4	1.50		
W. E. DAVIS, Editor and Publisher.								
OSCEOLA †, pop. \$800; POLK Co., pop. \$15,000.								
Record	Thursday	Republican..	1873	26×40	4	1.25	\$825	
D. M. BUTLER, Editor and Publisher.								
OVERTON, pop. —; DAWSON Co., pop. \$12,000.								
Clipper	Friday		1888	30×44	8	1.50		
R. D. V. CARR, Editor and Publisher.								
OXFORD, pop. 386; FURNAS Co., pop. \$13,500.								
Standard	Thursday	Republican..	1885	26×40	4	1.25	\$504	
J. L. LASHBROOK, Editor and Publisher.								
PALISADE, pop. (twp.), 369; HITCHCOCK Co., pop. \$6,300.								
Journal	Friday	Independent	1885	26×40	8	1.50	200	
W. A. THOMAS, Editor and Publisher.								
PALMER, pop. —; MERRICK Co., pop. \$12,000.								
Sun	Friday	Local	1887	22×31	4	1.50		
CHARLES I. WHITE, Editor and Publisher.								
PALMYRA, pop. 280; OTOE Co., pop. \$27,000.								
Items	Thursday	Republican..	1887	26×40	8	1.00	\$12	
THOS. P. MORGAN, Editor and Publisher.								
Pilot	Friday	Republican..	1884	30×44	8	1.50	\$700	
B. E. NEWTON, Editor and Publisher.								
PAPILLION †, pop. 583; SARPY Co., pop. \$3,500.								
Times—prints an edition for South } Omaha	Thursday	Independent	1874	24×35	4	1.50	1,025	
A. U. HANCOCK & BRO., Editors and Publishers.								
PAWNEE CITY †, pop. \$1,800; PAWNEE Co., pop. \$14,000.								
Pawnee Republican	Thursday	Republican..	1868	36×48	8	1.50	\$1,104	
A. E. & J. N. HASSLER, Editors and Publishers.								
Press	Wednesday	Democratic..	1877	36×48	8	1.50	1,240	
BEN. F. HILDEBRAND, Editor and Publisher.								

CIRCULATION: † Publishers' reports. Roman figures—estimated. Bold face—sworn. * Size of page. † County-seat.
POPULATION: State Census 1886. § Estimated.

	<i>Estab.</i>	<i>Size.</i>	<i>Pages.</i>	<i>Sub.</i>	<i>Circ.</i>
PAXTON, pop. —; KEITH Co., \$5,000.					
Pilot.....Thursday.....	1888	22x30	4	\$1.00	
JOHN W. WILSON, Editor; PILOT COMPANY, Publishers.					
PENDER, pop. —; DAKOTA Co., pop. \$7,500.					
Logan Valley Times.....Friday.....	1886	24x35	4	1.50	‡500
A. INGLE, Editor and Publisher.					
PETERSBURG, pop. —; BOONE Co., pop. \$12,000.					
Press.....Thursday.....Local.....	1888	22x30	4	1.25	
H. G. CROSS, Editor and Publisher.					
PIERCE †, pop. \$600; PIERCE Co., pop. \$5,500.					
Pierce County Call.....Friday.....	1877	26x40	8	1.50	‡528
D. L. UPTON, Editor and Publisher.					
PILGER, pop. —; STANTON Co., pop. \$5,000.					
Review.....Friday.....Neutral.....	1887	22x30	4	1.50	
J. H. STEWARD, Editor; McFARLAND BROS., Publishers.					
PLAINVIEW, pop. 130; PIERCE Co., pop. \$5,500.					
Gazette.....Thursday.....Republican..	1884	24x34	4	1.50	422
J. L. STEVENS, Editor and Publisher.					
Herald.....Saturday.....	1888	24x35	4	1.50	
IRA M. HAMILTON, Editor and Publisher.					
PLATTE CENTER, pop. 136; PLATTE Co., pop. \$20,000.					
Argus.....Friday.....Democratic..	1886	30x44	8	1.50	‡700
SAUNDERS & EAMES, Editors and Publishers.					
News.....Thursday.....Republican..	1888	31x44	8	1.50	
JOSEPH T. CAMP, Editor and Publisher.					
PLATTSMOUTH †, pop. \$6,500; CASS Co., pop. \$30,000.					
Herald.....Evg. ex. Sun.....Republican..	1887	22x32	4	6.00	
Herald.....Thursday.....Republican..	1864	*16x22	8	2.00	1,350
KNOTT'S BROS., Editors and Publishers.					
Journal.....Evg. ex. Sun.....	1881	22x32	4	7.00	500
Journal.....Thursday.....	1881	26x40	8	1.50	820
SHERMAN & CUTRIGHT, Publishers.					
PLUM CREEK †, pop. 825; DAWSON Co., pop. \$12,000.					
Dawson County Herald.....Thursday.....	1884	26x40	4	1.50	‡600
M. A. LEFTWICH, Editor; M. E. LEFTWICH, Publisher.					
Dawson County Pioneer.....Saturday.....	1873	31x44	8	1.50	1,000
B. F. KRIER, Editor and Publisher.					
Gazette.....Tues. & Fri.....Republican..	1884	26x40	8	1.50	350
CHAS. B. SIGNOR, Editor and Publisher.					
PONCA †, pop. \$1,350; DIXON Co., pop. \$12,000.					
Democrat.....Thursday.....Democratic..	1884	26x40	4	2.00	800
A. L. NELSON, Editor; NELSON & FREYERMUTH, Publishers.					
Mall.....Thursday.....Democratic..	1888	26x40	8	1.50	
GUSS A. FRAZER, Editor and Publisher.					
Northern Nebraska Journal.....Thursday.....	1873	*15x22	8	2.00	‡1,248
W. HUSE & SON, Editors and Publishers.					
PORTAL, pop. —; SARPY Co., pop. \$9,500.					
Sarpy County Democrat—dated at } Thursday.....Democratic..	1886	26x40	8	1.50	‡400
Gretna also..... } JOHN BRADFORD, Editor and Publisher.					
RAGAN, pop. \$100; HARLAN Co., pop. \$12,000.					
Advocate.....Friday;.....Local.....	1887	22x31	8	1.00	
J. O. GARMON, Editor and Publisher.					
Farmer.....Friday.....Prohibition..	1887	*11x16	16	1.00	
S. W. JOHNSON, Editor and Publisher.					
RAVENNA, pop. —; BUFFALO Co., pop. \$25,000.					
News.....Thursday.....Republican..	1886	24x35	4	1.50	‡700
IRONS & SEARL, Editors and Publishers.					
RED CLOUD †, pop. \$2,500; WEBSTER Co., pop. \$16,000.					
Chief (weekly ed. of Evening Chief).....Friday.....	1873	30x44	8	1.00	‡1,000
A. C. HOSMER, Editor and Publisher.					
Evening Chief.....Evg. ex. Sun.....	1837	18x25	4	4.00	
Helmet.....Wednesday.....Democratic..	1886	30x44	8	1.00	
GRANT S. LUDLOW, Editor and Publisher.					
Webster County Argus.....Thursday.....	1873	31x44	8	1.00	1,008
GEO. J. WARREN, Editor and Publisher.					
REDINGTON, pop. —; CHEYENNE Co., pop. \$7,500.					
Press.....Saturday.....Local.....	1887	22x30	8	1.00	
OLIVER VAN OLINDA, Editor and Publisher.					
REPUBLICAN CITY, pop. 388; HARLAN Co., pop. \$12,000.					
Independent.....Saturday.....Independent	1884	24x35	4	1.50	844
N. J. LUDI, Editor and Manager; INDEPENDENT PRINTING COMPANY.					
REYNOLDS, pop. 407; JEFFERSON Co., pop. \$18,000.					
Reporter.....Thursday.....Republican..	1887	22x31	4	1.50	
ALEX. SCHLEGEL, Editor and Publisher.					
RISING CITY, pop. 447; BUTLER Co., pop. \$21,000.					
Independent.....Friday.....Independent	1880	28x44	8	1.50	‡720
D. R. NEVILLE, Editor and Publisher.					

CIRCULATION: † Publishers' reports. Roman figures—estimated. Bold face—sworn. * Size of page. † County-seat.
POPULATION: State Census 1885. § Estimated.

	<i>Estab.</i>	<i>Size.</i>	<i>Pages.</i>	<i>Sub.</i>	<i>Circ.</i>
RIVERTON, pop. 404; FRANKLIN Co., pop. \$12,000.					
Enterprise.....Friday.....Local.....	1888	30×44	8	\$1.50	248
GEO. GOODWIN, Editor and Publisher.					
RULO, pop. 923; RICHARDSON Co., pop. \$27,000.					
Times.....Friday.....Non-partisan	1887	24×35	4	1.50	
RULO PUBLISHING COMPANY; J. H. MILES, Manager.					
RUSHVILLE†, pop. \$400; SHERIDAN Co., pop. \$6,000.					
Sheridan County Sun.....Saturday.....Democratic..	1885	15×22	6	2.00	1480
F. W. SPRAGUE, Editor and Publisher.					
Standard.....Friday.....Republican..	1885	24×35	4	2.00	1400
EL. L. HEATH, Editor and Publisher.					
ST. EDWARD, pop. 296; BOONE Co., pop. \$12,000.					
Signal.....Saturday.....Local.....	1885	24×35	4	1.50	
C. E. SPEAR, Editor and Publisher.					
ST. PAUL†, pop. 1,311; HOWARD Co., pop. \$12,000.					
Enterprise.....Friday.....Independent.	1887	30×44	8	1.50	
M. R. MERRILL, Editor and Publisher.					
Free Press.....Friday.....Democratic..	1881	30×44	8	1.50	1800
W. H. WEEKES, Editor; ST. PAUL PUBLISHING COMPANY.					
Phonograph.....Thursday.....Republican..	1878	35×48	8	1.50	1866
J. L. CLAFLIN, Editor and Publisher.					
SALEM, pop. 471; RICHARDSON Co., pop. \$27,000.					
Index.....Friday.....Independent	1883	26×40	8	1.50	1528
JOHN W. HAMMONS, Editor and Publisher.					
SARGENT, pop. \$150; CUSTER Co., pop. \$25,000.					
Times.....Thursday.....Local.....	1886	26×40	8	1.50	1480
J. E. McCRAY, Editor and Publisher.					
SARTORIA, pop. (twp.) 449; BUFFALO Co., pop. \$25,000.					
Independent.....Thursday.....Independent	1883	22×31	4	1.25	
J. T. MEERE, Editor and Publisher.					
Morning Star.....Friday.....Independent.	1887	22×30	4	1.25	
L. E. MORNINGSTAR, Editor and Publisher.					
SCHUYLER†, pop. \$2,500; COLFAX Co., pop. \$17,000.					
Herald.....Wednesday.....Democratic..	1880	34×48	8		1780
HARRY E. PHELPS, Editor; PHELPS & PHELPS, Publishers.					
Nebraska Volks-Zeitung (German).....Saturday.....	1886	30×44	8	2.00	
C. F. COOPER, Editor and Publisher.					
Nova Doba (Bohemian).....Thursday.....Democratic..	1887	16×22	8	2.00	11,000
HUGO CHOTEK, Editor; NOVA DOBA PUBLISHING COMPANY; JOS. ZERZAN, Manager.					
Quill.....Wednesday.....Ind. Rep.....	1886	30×44	8	1.00	1700
JOHN C. SPRECHER, Editor and Publisher.					
Sun.....Thursday.....Republican..	1871	24×36	8	1.50	1768
W. T. HOWARD, Editor and Publisher.					
SCOTIA†, pop. 327; GREELEY Co., pop. \$6,000.					
Greeley County Graphic.....Thursday.....Republican..	1877	26×40	4	1.50	400
JNO. B. PADDOCK, Editor and Publisher.					
Herald.....Tuesday.....Democratic..	1883	24×35	4	1.50	700
N. H. PARKS, Editor and Publisher.					
SCRIBNER, pop. 598; DODGE Co., pop. \$23,000.					
News.....Saturday.....Republican..	1884	24×35	4	1.50	1550
JOHN HAZLITT, Editor and Publisher.					
SEWARD†, pop. 2,032; SEWARD Co., pop. \$22,000.					
Blue Valley Blade.....Wednesday.....Republican..	1878	26×40	4	1.00	1,100
JAMES H. BETZER, Editor and Publisher.					
Democrat.....Friday.....Democratic..	1884	11×16	12	1.50	680
H. E. MACLELLAN, Editor and Publisher.					
Nebraska Reporter.....Thursday.....Republican..	1870	28×44	4	1.50	1900
F. G. SIMMONS, Editor and Publisher.					
SHELTON, pop. 1,024; BUFFALO Co., pop. \$25,000.					
Clipper.....Friday.....Republican..	1879	30×44	8	1.50	720
REED BROS., Editors and Publishers.					
SHICKLEY, pop. \$250; FILMORE Co., \$22,000.					
Herald.....Friday.....Republican..	1886	22×30	4	1.00	1350
C. L. LEMMON, Editor and Publisher.					
SIDNEY†, pop. \$1,500; CHEYENNE Co., pop. \$7,500.					
Democrat.....Friday.....Democratic..	1886	30×44	8	2.00	1943
J. F. WELLINGTON, Editor and Publisher.					
Telegraph.....Saturday.....Republican..	1873	32×44	8	2.00	1816
BUSH & CALLAHAN, Editors and Publishers.					
SILVER CREEK, pop. 542; MERRICK Co., pop. \$12,000.					
Times.....Saturday.....Local.....	1887	24×35	4	1.50	
C. L. COLMAN, Editor; TIMES PUBLISHING COMPANY.					
SOUTH OMAHA, pop. —; DOUGLAS Co., pop. \$100,000.					
Hoof and Horn (Union Stock Yards).....Live Stock...	1888	24×35	4	5.00	
MACMURPHY & Co., Editors and Publishers.					
Stockman.....Evg. ex. Sun.....Live Stock...	1886	22×31	4	5.00	2,500
ERTON & RICH, Editor and Publisher.					
Times—see <i>Papillion</i> .					

CIRCULATION: † Publishers' reports. Roman figures—estimated. Bold face—sworn. * Size of page. † County-seat.
POPULATION: State Census 1886. § Estimated.

	<i>Estab.</i>	<i>Size.</i>	<i>Pages.</i>	<i>Sub.</i>	<i>Circ.</i>
SOUTH SIOUX CITY, (<i>Covington P. O.</i>), pop. —; DAKOTA Co., pop. \$7,500.					
News.....Friday.....Local.....	1887	30×44	8	\$1.50	550
J. L. KROESSEN, Editor and Publisher.					
Sun.....Saturday.....Ind. Rep.....	1887	30×44	8	2.00	
WILL S. JAY, Editor; JAY & FAIRBROTHER, Publishers.					
SPRINGFIELD, pop. (twp.) 796; SARPY Co., pop. \$8,500.					
Monitor.....Wednesday.....Independent	1882	26×40	4	1.50	1650
J. L. WALLNER & Co., Editors and Publishers.					
SPRINGVIEW†, pop. \$300; KEYS PAHA Co., pop. \$8,000.					
Keys Paha Press.....Friday.....Independent	1884	30×42	8	1.50	696
BARNWELL & OXLEY, Editors and Publishers.					
Republican.....Wednesday.....Republican..	1887	24×36	8	2.00	1408
H. J. SKINNER, Editor and Publisher.					
STANTON†, pop. \$1,050; STANTON Co., pop. \$5,000.					
Democrat.....Friday.....Democratic..	1883	26×40	8	1.50	1400
J. J. McFARLAND, Editor and Publisher.					
Register.....Thursday.....Republican..	1879	24×35	4	1.50	400
J. H. SLATER, Editor and Publisher.					
STEELE CITY, pop. 334; JEFFERSON Co., pop. \$18,000.					
Signal.....Saturday.....Republican..	1887	24×34	4	1.50	
W. W. BROOKS & SON, Editors and Publishers.					
STELLA, pop. 383; RICHARDSON Co., pop. \$27,000.					
Nebraska Free Press.....Friday.....Local.....	1882	24×34	4	1.00	600
J. LEE DALBEZ, Editor and Publisher.					
STERLING, pop. 753; JOHNSON Co., pop. \$15,000.					
Press.....Thursday.....Independent	1881	25×38	4	1.00	1612
CASSEL & MOORE, Editor and Publisher.					
Sun.....Wednesday.....Republican..	1885	26×40	8	1.25	1550
L. A. VARNER & J. HALL HITCHCOCK, Editors and Publishers.					
STOCKVILLE†, pop. \$235; FRONTIER Co., pop. \$8,000.					
Frontier County Paper.....Friday.....Republican..	1884	24×35	4	1.50	1610
A. E. POWERS, Editor and Publisher.					
STRANG, pop. \$350; FILLMORE Co., pop. \$22,000.					
Record.....Friday.....Republican..	1885	22×30	4	1.00	480
ARTHUR T. SCOTT, Editor and Publisher.					
STRATTON, pop. —; HITCHCOCK Co., pop. \$6,300.					
Democrat.....Friday.....Democratic..	1887	36×48	8	1.50	
C. B. CASS, Editor; RATCLIFF & CASS, Publishers.					
Gazette.....Friday.....Republican..	1885	26×40	8	1.50	300
COOLIDGE & BURR, Editors and Publishers.					
Herald.....Friday.....Republican..	1885	30×44	8	1.50	1500
BURNBY & ASHWILL, Editors and Publishers.					
STROMSBURG, pop. 904; POLK Co., pop. \$15,000.					
Headlight.....(see page 1064).....Thursday.....Union Labor.	1885	24×35	4	1.00	1958
I. D. CHAMBERLAIN, Editor and Publisher.					
Republican.....Thursday.....Republican..	1880	26×40	4	1.50	600
C. J. LINDSTROM, Editor and Publisher.					
STUART, pop. 320; HOLT Co., pop. \$25,000.					
Ledger.....Thursday.....Republican..	1883	30×44	8	2.00	1500
J. W. WERTZ, Editor and Publisher.					
Press.....Thursday.....Democratic..	1885	22×30	4	1.50	
G. T. BASTEDO & A. L. BAUMGARTNER, Editors and Publishers.					
SUPERIOR, pop. 946; NUCKOLLS Co., pop. \$13,000.					
Guide.....Wednesday.....Republican..	1879	24×36	4	1.50	1700
F. C. YENNY, Editor and Publisher.					
Journal.....Wednesday.....Republican..	1882	26×40	4	1.50	550
N. C. PROKARD, Editor and Publisher.					
SURPRISE, pop. —; BUTLER Co., pop. \$21,000.					
Bulletin.....Thursday.....Independent	1887	20×26	4	1.50	
FRANK L. LEMON, Editor and Publisher.					
SUTTON, pop. 1,122; CLAY Co., pop. \$23,000.					
Advertiser.....Friday.....Republican..	1887	26×40	4	1.50	
J. W. JOHNSON, Editor and Publisher.					
Clay County Democrat.....Saturday.....Democratic..	1885	26×40	8	1.50	1528
A. W. NELSON, Editor; STEINMETZ & NELSON, Publishers.					
Register.....Thursday.....Republican..	1880	30×44	8	1.00	600
F. M. BROWN, Editor and Publisher.					
SYRACUSE, pop. 703; OTOE Co., pop. \$27,000.					
Herald.....Thursday.....Democratic..	1885	36×48	8	1.50	500
J. A. WORRALL, Editor and Publisher.					
Journal.....Friday.....Republican..	1878	30×44	8	1.50	1,070
G. S. ALEXANDER & Co., Publishers.					
TABLE ROCK, pop. 655; PAWNEE Co., pop. \$14,000.					
Argus.....Friday.....Republican..	1882	26×40	4	1.50	1408
F. H. TAYLOR, Publisher.					
TALMAGE, pop. \$600; OTOE Co., pop. \$27,000.					
Tribune.....Thursday.....Republican..	1882	26×40	8	1.50	1,011
AL. E. EWAN, Editor and Publisher.					

CIRCULATION: † Publishers' reports. Roman figures—estimated. Bold face—sworn. * Size of page. † County-seat.
 POPULATION: State Census 1885. § Estimated.

	<i>Estab.</i>	<i>Size.</i>	<i>Pages.</i>	<i>Sub.</i>	<i>Circ.</i>
TAYLOR †, pop. (twp.) 247; LOUP Co., pop. \$2,000.					
Loup County Clarion.....	Thursday.....	Republican..	1883	26×40	8 \$1.50
J. E. LASHBROOK, Editor and Publisher.					
TECUMSEH †, pop. 1,670; JOHNSON Co., pop. \$15,000.					
Chieftain.....	Saturday.....	Republican..	1869	30×44	8 2.00 11,100
A. H. SWART, Editor and Publisher.					
Johnson County Journal.....	Thursday.....	Democratic..	1879	31×44	8 2.00 1,440
POOL & COOPER, Editors and Publishers.					
Republican.....	Saturday.....	Republican..	1880	30×44	8 1.50 1,800
A. B. BALL, Editor; GRANT BLAUSER, Publisher.					
TEKAMAH †, pop. 1,200; BURT Co., pop. \$16,000.					
Burt County Herald.....	Friday.....	Democratic..	1884	26×40	4 1.50 650
CHAS. K. ORT, Editor and Publisher.					
Burtonian.....	Wednesday.....	Republican..	1872	26×40	4 1.50 1,720
H. M. HOPEWELL, Editor and Publisher.					
THEFDORF , pop. —; THOMAS Co., pop. —.					
Thomas County Herald.....	Wednesday.....	Local.....	1888	22×30	4 1.50
WALTERS & CUSHMAN, Editors and Publishers.					
TOBIAS , pop. 458; SALINE Co., pop. \$29,000.					
Tribune.....	Friday.....	Republican..	1884	30×44	8 1.50 1,650
DR. THOS. BUTTERFIELD, Editor; WHITE & BUTTERFIELD, Publishers.					
TRENTON , pop. \$200; HITCHCOCK Co., pop. \$6,300.					
Democrat.....	Friday.....	Democratic..	1884	26×40	8 1.50 650
A. W. SUTER, Editor; WM. BRITTON, Publisher.					
Torpedo.....	Friday.....	Republican..	1885	26×40	8 1.50 1,504
L. C. E. STOCKTON, Editor and Publisher.					
ULYSSES , pop. 758; BUTLER Co., pop. \$21,000.					
Dispatch.....	Tuesday.....	Independent	1880	24×36	4 1.50 700
C. H. CHALLIS, Editor and Publisher.					
Herald.....	Monday.....	Democratic..	1886	24×34	4 1.00 1,500
CHARLES T. PRICE, Editor and Publisher.					
UTICA , pop. 506; SEWARD Co., pop. \$22,000.					
Sun.....	Friday.....	Local.....	1887	22×32	4 1.00
FRANK P. COMPTON, Editor and Publisher.					
VALENTINE †, pop. \$100; CHERRY Co., pop. \$8,500.					
Democratic Blade.....	Thursday.....	Democratic..	1885	30×44	8 2.00 1,768
J. P. WOOD, Editor and Publisher.					
Republican.....	Friday.....	Republican..	1887	24×34	4 2.00
W. S. BARKER, Editor and Publisher.					
VALLEY , pop. —; DOUGLAS Co., pop. \$100,000.					
Enterprise.....	Thursday.....	Local.....	1887	30×44	8 1.50
J. B. FERREE, Editor and Publisher.					
VALPARAISO , pop. 560; SAUNDERS Co., pop. \$32,000.					
Tribune.....	Wednesday.....	Republican..	1879	26×40	4 1.50 1,550
ALLEN & MILLER, Editors and Publishers.					
VENANGO , pop. —; PERKINS Co., pop. \$5,000.					
Argus.....	Thursday.....	Republican..	1887	30×44	8 1.50
J. A. BELTZER, Editor and Publisher.					
VERDIGRE , pop. —; KNOX Co., pop. \$12,000.					
Hornet.....	Saturday.....	Independent	1884	26×40	8 1.00
GEO. W. QUIMBY, Editor; MANIE E. QUIMBY, Publisher.					
VERDON , pop. 246; RICHARDSON Co., pop. \$27,000.					
Vedette.....	Friday.....	Independent	1883	26×40	8 1.50 1,600
W. H. STOWELL, Editor and Publisher.					
WABASH , pop. \$350; CASS Co., pop. \$30,000.					
Local Item.....	Thursday.....	Local.....	1886	22×31	4 1.50 1,300
E. D. HULFISH, Editor and Publisher.					
WACO , pop. 410; YORK Co., pop. \$22,000.					
Leader.....	Friday.....	Republican..	1885	24×35	4 1.50 1,450
G. C. FREEMAN, Editor and Publisher.					
WAHOO †, pop. \$2,750; SAUNDERS Co., pop. \$32,000.					
Democrat.....	Thursday.....	Democratic..	1884	26×40	4 1.50
R. F. DAVIS, Editor and Publisher.					
Svenska Folkets Tribun (Swedish).....	Monthly.....	Prohibition..	1883	*11×16	8
A. A. ALEXANDERSON, Editor and Publisher.					
Wasp.....	Thursday.....	Republican..	1880	28×44	4 2.00 1,200
JAS. A. SMITH, Editor; SMITH, BEATTY & Co., Publishers.					
WAKEFIELD , pop. 496; DIXON Co., pop. \$12,000.					
Republican.....	Thursday.....	Republican..	1882	26×40	4 1.50 1,720
JOHN TODD, Editor and Publisher.					
WALLACE , pop. —; LINCOLN Co., pop. \$8,000.					
Herald.....	Friday.....	Local.....	1887	26×40	8 1.00
NORMAN JACKSON, Editor and Publisher.					
WATERLOO , pop. (twp.) 732; DOUGLAS Co., pop. \$100,000.					
News.....	Thursday.....		1886	30×44	8 1.50 1,725
J. R. WATTS, Editor and Publisher.					
WAVERLY , pop. —; LANCASTER Co., pop. \$60,000.					
Record.....	Saturday.....	Republican..	1886	30×44	8 1.50 1,400
ED. E. SANDERS, Editor; SANDERS BROS., Publishers.					

CIRCULATION: † Publishers' reports. Roman figures—estimated. Bold face—sworn * Size of page. † County-seat.
POPULATION: State Census 1885. § Estimated.

	<i>Estab.</i>	<i>Size.</i>	<i>Pages.</i>	<i>Sub.</i>	<i>Circ.</i>	
WAUNETA, pop. \$200; CHASE Co., pop. \$2,750.						
Breeze.....	Thursday	Republican..	1887	26×40	4 \$1.10	1350
HANN & BAKER, Editors and Publishers.						
WAYNE †, pop. \$1,150; WAYNE Co., pop. \$6,000.						
Gazette.....	Friday	Republican..	1884	26×40	8 1.25	648
A. F. CHILDS, Editor and Publisher.						
Herald.....	Thursday	Republican..	1874	30×44	8 1.50	1725
GOSHORN & McNEAL, Editors and Publishers.						
WEeping WATER, pop. 573; CASS Co., pop. \$30,000.						
Cass County Eagle.....	Wednesday	Republican..	1882	26×40	4 1.50	1700
H. G. RACE, Editor; H. G. RACE & Co., Publishers.						
Republican.....	Thursday	Republican..	1882	*18×24	8 2.00	1,200
J. K. KEITHLEY, Publisher.						
WESTERN, pop. 347; SALINE Co., pop. \$29,000.						
Wave.....	Thursday	Republican..	1885	24×36	4 1.50	400
F. H. PORTER, Editor and Publisher.						
WEST POINT †, pop. \$2,000; CUMING Co., pop. \$15,000.						
Nebraska Volksblatt (German)....	Friday	Democratic..	1867	36×44	8 2.00	1874
M. O. GENTZKE, Editor and Publisher.						
Progress.....	Thursday	Democratic..	1876	24×35	4 2.00	530
M. KUHN, Editor and Publisher.						
Republican.....	Thursday	Republican..	1870	26×40	8 2.00	600
M. S. BARTLETT, Editor and Publisher.						
WEST UNION, pop. 40; CUSTER Co., pop. \$25,000.						
Gazette.....	Wednesday	Local.....	1884	22×31	4 1.00	1300
RUFUS G. CABE, Editor and Publisher.						
WHITNEY, pop. —; DAWES Co., pop. \$6,000.						
Champion.....	Friday	Democratic..	1886	30×44	8 1.50	
T. H. COLLINS & SON, Editors and Publishers.						
WILBER †, pop. 1,152; SALINE Co., pop. \$29,000.						
Opposition.....	Thursday	Democratic..	1874	26×40	8 1.50	750
J. W. WEHN JR., Editor and Publisher.						
Republican.....	Thursday	Republican..	1887	26×40	8 1.50	1500
J. A. WILD, Editor and Publisher.						
WILCOX pop. \$300; KEARNEY Co., pop. \$11,000.						
Beacon.....	Friday	Local.....	1886	25×34	4 1.50	1240
E. E. TRAVIS, Editor; W. F. TRAVIS, Publisher.						
WILSONVILLE, pop. 374; FURNAS Co., pop. \$13,500.						
Review.....	Friday	Republican..	1887	26×40	8 1.25	1300
WILL C. MILLER, Editor and Publisher.						
WISNER, pop. 522; CUMING Co., pop. \$15,000.						
Chronicle.....	Saturday	Republican..	1886	30×44	8 1.50	1504
GEORGE F. KENOWER, Editor and Publisher.						
WOOD RIVER, pop. 422; HALL Co., pop. \$20,000.						
Gazette.....	Thursday	Republican..	1881	26×40	4 1.50	1600
JAMES EWING, Editor and Publisher.						
WYMORE, pop. \$2,000; GAGE Co., pop. \$37,500.						
Democrat.....	Daily ex. Mon.	Ind. Dem....	1883	20×26	4 5.20	400
Democrat.....	Friday	Ind. Dem....	1875	26×40	8 1.50	1,900
J. R. DODDS, Publisher.						
Reporter.....	Wednesday	Republican..	1879	26×40	8 1.50	1480
C. M. MURDOCK, Editor and Publisher.						
Union.....	Friday	Republican..	1881	30×44	4 1.50	1650
E. F. THOMAS, Editor and Publisher.						
YORK †, pop. \$3,500; YORK Co., pop. \$22,000.						
Democrat.....	Thursday	Democratic..	1880	30×44	8 1.50	11,200
GEORGE F. CORCORAN, Editor and Publisher.						
Republican.....	Wednesday	Republican..	1876	28×44	4 1.50	11,080
W. E. DAYTON & M. C. FRANK, Editors and Publishers.						
Times.....	Wednesday	Republican..	1881	26×40	4 1.50	1960
T. E. SEDGWICK, Editor and Publisher.						

CIRCULATION: † Publishers' reports. Roman figures—estimated. Bold face—sworn. * Size of page. † County-seat.
 POPULATION: State Census 1885. § Estimated.

NEVADA.

Population 62,266.....Rep. Maj. in 1884, 1,615

Chinese pop., 5,420.

Rep. vote, 7,193; Dem. 5,578.

STATE CAPITAL, CARSON CITY.

There are 14 Counties in Nevada. Newspapers are published in 13.—Cities, towns, and villages in which papers are published number 15, of which 12 designated by a dagger (†) are county-seats.—Of the 26 papers which insert advertisements published in the State, 11 are daily, and 15 weekly.

	<i>Estab.</i>	<i>Size.</i>	<i>Pages.</i>	<i>Sub.</i>	<i>Circ.</i>
AUSTIN †, pop. \$2,250; LANDER Co., pop. \$4,000. Reese River Reveille.....Evg. ex. Sun.....Independent 1863 18x24 4 \$12.00 500 G. A. CARPENTER, Editor; JOHN BOOTH, Publisher.					
BATTLE MOUNTAIN, pop. \$520; LANDER Co., pop. \$4,000. Central NevadanThursdayIndependent 1885 21x28 4 5.00 1500 J. F. DENNIS, Editor; DENNIS & Co., Publishers.					
BELMONT †, pop. \$285; NYE Co., pop. 1,875. CourierSaturdayRepublican.. 1874 21x28 4 8.00 350 MAUTE & DONALD, Editors and Publishers.					
CARSON CITY †, pop. 4,227; ORMSBY Co., pop. 5,412. Index-Union—see Nevada Index-Union.....Evg. ex. Sun.....Independent 1880 14x21 4 8.00 Morning AppealMorn. ex. Mon....Republican.. 1869 21x28 4 8.00 500 S. P. DAVIS, Editor and Publisher. Nevada Index-Union (weekly edition) of Index-Union.....Sunday.....Independent 1880 21x28 4 3.00 NEVADA UNION PUBLISHING COMPANY. Nevada Tribune.....Evg. ex. Sun.....Republican.. 1872 21x28 4 10.00 635 E. J. PARKINSON, Editor and Publisher.					
DAYTON †, pop. \$550; LYON Co., pop. 2,409. Lyon County Times.....Saturday.....Republican.. 1874 22x30 4 5.00 1500 F. W. FAIRBANKS, Editor and Publisher.					
ELKO †, pop. \$1,000; ELKO Co., pop. \$6,500. Free PressSaturday.....Republican.. 1881 22x30 4 5.00 1510 C. H. SPROULE, Editor and Publisher. Independent.....Evg. ex. Sun.....Democratic.. 1874 18x24 4 10.00 1280 Independent.....Sunday.....Democratic.. 1869 24x36 4 5.00 1475 C. W. GROVER, Editor and Publisher.					
EUREKA † pop. \$3,000; EUREKA Co., pop. 7,086. Sentinel.....SaturdayDemocratic.. 1870 24x34 4 5.00 1,250 CASSIDY & SKILLMAN, Editors and Publishers.					
GENOA †, pop. \$500; DOUGLAS Co., pop. 1,581. CourierFridayIndependent 1880 19x26 4 3.00 1540 GEO. M. SMITH, Editor and Publisher.					
HAWTHORNE †, pop. \$400; ESMERALDA Co., pop. \$5,000. Esmeralda NewsSaturdayIndependent 1886 22x32 4 5.00 1300 P. M. BOWLER, JR., Editor; ESMERALDA NEWS PUBLISHING Co.; S. H. ROSENTHAL, Manager. Walker Lake Bulletin.....WednesdayRepublican.. 1883 21x28 4 5.00 1200 A. J. MCCARTHY, Editor and Business Manager.					
PIOCHE †, pop. \$1,000; LINCOLN Co., pop. \$1,750. Record.....Saturday.....Independent 1870 20x28 4 5.00 356 T. J. OSBORNE, Editor and Publisher.					
RENO †, pop. \$4,250; WASHOE Co., pop. \$7,500. Evening Gazette.....Evg. ex. Sun.....Ind. Rep..... 1876 22x33 4 6.00 800 Gazette and Stockman (weekly edition of Evening Gazette).....Thursday.....Ind. Rep..... 1877 28x42 8 3.00 1,200 C. S. FREEBLE, C. S. YOUNG & JOHN M. DORMER, Editors and Publishers. Nevada State Journal.....Morn. ex. Mon....Republican.. 1872 21x28 4 5.00 500 Nevada State Journal.....SaturdayRepublican.. 1870 24x34 4-6 2.50 700 C. C. FOWNING, Editor and Publisher.					

CIRCULATION: † Publishers' reports. Roman figures—estimated. Bold-face—sworn. * Size of page. † County-seat.
POPULATION: § Estimated. Unmarked—Census of 1880.

	<i>Estab.</i>	<i>Size.</i>	<i>Pages.</i>	<i>Sub.</i>	<i>Circ.</i>
TAYLOR , pop. \$300; WHITE PINE CO. , pop. 2,682.					
White Pine News.....Saturday.....Democratic..	1864	18x24	4	\$5.00	500
W. L. DAVIS, Editor and Publisher.					
TUSCARORA , pop. \$2,500; ELKO CO. , pop. \$6,500.					
Times-Review.....Evg. ex. Sun.....Republican..	1877	18x24	4	12.00	400
O. L. C. FAIRCHILD Editor and Publisher.					
VIRGINIA CITY †, pop. 13,705; STONEY CO. , pop. 16,115.					
Chronicle (<i>weekly edition of Evening Chronicle</i>).....Tuesday.....Democratic..	1879	23x32	4	2.00	‡2,500
Evening Chronicle.....Evg. ex. Sun.....Democratic..	1872	23x32	4	8.00	‡3,500
D. E. MCCARTHY, Publisher.					
Territorial Enterprise.....Morn. ex. Mon.....Republican..	1853	23x32	4	10.00	4,280
Territorial Enterprise.....Saturday.....Republican..	1862	23x42	8	3.00	<i>No advts</i>
JOHN M. CAMPBELL, Editor and Publisher.					
WINNEMUCCA †, pop. \$1,250; HUMBOLDT CO. , pop. \$4,000.					
Silver State.....Evg. ex. Sun.....Ind. Dem....	1869	18x24	4	8.00	‡765
J. J. HILL & Co., Editors and Publishers.					

CIRCULATION: † Publishers' reports. Roman figures—estimated. Bold-face—sworn. * Size of page. † County-seat.
 POPULATION: § Estimated. Unmarked—Census of 1880.

NEW HAMPSHIRE.

Population 346,991.....Rep. Plur. in 1884, 4,603

Rep. vote, 43,250; Dem. 39,187; Prohib. 1,571; Gbk. 552.

STATE CAPITAL, CONCORD.

There are 10 Counties in New Hampshire. Newspapers are published in all.—Cities, towns, and villages in which papers are published number 60, of which 13 designated by a dagger (†) are county-seats.—Of the 109 papers which insert advertisements published in the State, 14 are daily, 2 semi-weekly, 83 weekly, 1 bi-weekly, 8 monthly and 1 quarterly.

	<i>Etab.</i>	<i>Size.</i>	<i>Pages.</i>	<i>Sub.</i>	<i>Circ.</i>
ALSTEAD, pop. (twp.) 1,037; CHESHIRE Co., pop. 23,734. Cold River Journal.....Friday.....Local.....	1883	24×36	4	\$1.00	1650
MUSSEY & ALLEN, Publishers, Claremont.					
AMHERST, pop. (twp.) 1,225; HILLSBORO Co., pop. 75,634. Farmers' Cabinet.....Thursday.....Republican..	1892	24×35	4	1.25	11,000
E. D. BOYLSTON & A. A. ROTCH, Editors; E. D. BOYLSTON, Publisher.					
ANTRIM, pop. (twp.) 1,172; HILLSBORO Co., pop. 75,634. Reporter.....Wednesday.....Local.....	1882	24×35	4	1.00	1760
C. W. HUTCHINS, Editor and Publisher.					
ASHLAND, pop. (twp.) 960; GRAFTON Co., pop. 33,788. Item.....Saturday.....Independent	1881	22×30	8	1.00	1360
R. B. D. DEARBORN, Editor and Publisher.					
BERLIN FALLS, pop. \$3,500; Coos Co., pop. 13,590. Independent.....Wednesday.....Independent	1888	22×32	4	1.00	
TWITCHELL & BOOTHBY, Editors and Publishers.					
BETHLEHEM, pop. (twp.) 1,400; GRAFTON Co., pop. 33,788. White Mountain Echo and Tour- ists' Register (<i>July, Aug. and</i> <i>Sept. only</i>).....Saturday.....Non-political	1878	*12×17	24	1.00	12,500
MARKFIELD ADDEY, Editor and Publisher.					
BRISTOL, pop. (twp.) \$1,500; GRAFTON Co., pop., 33,788. Enterprise.....Thursday.....Independent	1878	26×40	4	1.25	1,650
R. W. MUSGROVE, Editor and Publisher.					
BROOKLINE, pop. (twp.) 1,077; HILLSBORO Co., pop. 75,634. Hollis and Brookline Herald— <i>see Hollis.</i>					
CANAAN, pop. (twp.) 1,762; GRAFTON Co., pop. 33,788. Mascoma Register.....Friday.....Republican..	1880	30×43	8	1.50	1480
C. O. BARNEY, Editor and Publisher.					
Reporter.....Friday.....Local.....	1867	24×36	4	1.00	11,200
C. O. BARNEY, Editor and Publisher.					
CLAREMONT, pop. (twp.) \$5,000; SULLIVAN Co., pop. 13,161. Advocate.....Wednesday.....Republican..	1849	24×35	4	1.25	1650
ROBERT E. MUSSEY, Editor and Publisher.					
National Eagle.....Saturday.....Republican..	1885	28×44	4	1.25	1,200
H. C. FAX, Editor and Publisher.					
COLEBROOK †, pop. (twp.) 1,530; Coos Co., pop. 13,530. News and Sentinel.....Friday.....Neutral.....	1870	26×40	4	1.00	1,500
COLEBROOK PUBLISHING COMPANY, Mrs. E. S. CUMMINGS, Manager.					
CONCORD †, pop. 13,843; MERRIMACK Co., pop. 46,300. Evening Monitor— <i>see Independent</i> <i>Statesman</i>} Evg. ex. Sun.....Republican..	1864	26×40	4	6.00	11,800
Granite Monthly.....Monthly.....Literary....	1877	8vo	48	1.50	12,100
JOHN N. McCLINTOCK, Editor and Publisher.					
Independent Statesman (<i>weekly</i> <i>edition of Evening Monitor</i>).....} Thursday.....Republican..	1823	36×50	8	1.50	19,600
P. B. COGSWELL & E. N. PEARSON, Editors; REPUBLICAN PRESS ASSOCIATION, Publishers.					
New Hampshire Journal— <i>see Montpelier, Vt.</i> People and Patriot..(<i>see page 1042</i>)..Evg. ex. Sun.....Democratic..	1868	24×34	4	6.00	12,100
People and Patriot..(<i>see page. 1042</i>)..Thursday.....Dem. & Agric.	1809	*18×24	8	1.25	10,500
N. H. DEMOCRATIC PRESS CO., Editors and Publishers.					
Standard Bearer.....Saturday.....Prohibition..	1881	22×30	4	1.00	
J. R. BARTLETT, Editor and Publisher.					
Tribune.....Saturday.....Republican..	1880	24×36	4	1.00	11,440
TRIBUNE PUBLISHING COMPANY.					
Veteran's Advocate.....Wednesday.....G. A. R.....	1884	30×44	8	1.00	12,200
H. F. GERRISH, Editor; IRA C. EVANS, Publisher.					

CIRCULATION: † Publishers' reports. Roman figures—estimated. Bold-face—sworn. * Size of page. † County-seat.
POPULATION: § Estimated. Unmarked—Census of 1880.

	<i>Estab.</i>	<i>Size.</i>	<i>Pages.</i>	<i>Sub.</i>	<i>Circ.</i>
DERRY, pop. (twp.) 2,140; ROCKINGHAM Co., pop. 49,064.					
News	Friday	Local	1880	24×36 4 \$1.00	1,500
CHARLES BARTLETT, Editor and Publisher.					
DERRY DEPOT, pop. —; ROCKINGHAM Co., pop. 49,064.					
Hammond's Floral Friend and Household Journal	Monthly	Family	1881	30×44 8 .25	
J. E. HAMMOND, Editor and Publisher.					
DOVER †, pop. \$13,000; STRAFFORD Co., pop. 35,558.					
Enquirer (weekly edition of Republican)	Friday	Republican	1827	30×44 8 1.25	1,800
SCALES & QUIMBY, Editors and Publishers.					
Foster's Democrat	Evg. ex. Sun.	Democratic	1873	28×44 4 5.00	\$2,500
Foster's Democrat	Friday	Democratic	1872	28×44 4 1.50	2,500
GEO. J. FOSTER & Co., Editors and Publishers.					
Republican—see Enquirer	Evg. ex. Sun.	Republican	1880	26×40 4 5.00	900
Times	Evg. ex. Sun.	Republican	1887	26×40 4 5.00	
Times	Saturday	Republican	1886	*18×24 8 1.25	
TIMES PUBLISHING COMPANY.					
EXETER †, pop. (twp.) 3,569; ROCKINGHAM Co., pop. 49,064.					
Exonian	{Saturday dur.}	Collegiate	1878	14×22 4 2.00	\$350
{Academic year.} STUDENTS OF PHILLIPS EXETER ACADEMY, Publishers.					
Gazette	Friday	Republican	1876	30×44 8 1.25	3,650
JAMES D. P. WINGATE, Editor and Publisher.					
News-Letter	Friday	Republican	1881	30×44 4 1.50	\$2,750
JOHN TEMPLETON, Editor and Publisher.					
Phillips Exeter Literary Monthly	{Monthly during}	Academy	1886	*6×10 44 1.50	800
{Academic year.} STUDENTS OF PHILLIPS EXETER ACADEMY, Publishers.					
Protest	Friday	Greenback	1880	24×36 4 1.00	900
A. J. HOTT, Editor and Publisher.					
FARMINGTON, pop. (twp.) \$3,350; STRAFFORD Co., pop. 35,558.					
News	Friday	Neutral	1879	24×35 4 1.00	1,000
J. E. FERNALD & SON, Editors and Publishers.					
FRANKLIN FALLS, pop. \$3,000; MERRIMACK Co., pop. 46,300.					
Merrimack Journal	Friday	Independent	1872	28×44 4 1.50	\$1,494
ROSCOE E. COLLINS, Editor; O. M. COLLINS, Publisher.					
Transcript	Friday	Independent	1882	25×39 4 1.00	\$960
S. H. ROBBE, Editor and Publisher.					
GILSUM, pop. (twp.) 663; CHESHIRE Co., pop. 28,734.					
Review of Narcotic Inebriety	Quarterly	Medical	1888	*6×9 24 1.00	
I. A. LOVELAND, M. D., Editor and Publisher					
GORHAM, pop. (twp.) \$1,500; COOS Co., pop. 18,530.					
Mountaineer	Friday	Neutral	1877	22×32 4 1.00	1,018
V. V. TWITCHELL, Editor and Publisher.					
GREAT FALLS, pop. (twp.) 5,536; STRAFFORD Co., pop. 35,558.					
Free Press	Friday	Republican	1867	*15×22 8 1.50	2,500
CHRIS. H. WELLS, Editor and Publisher.					
HANOVER, pop. (twp.) \$1,100; GRAFTON Co., pop. 38,788.					
Dartmouth	{Bi-weekly (Fri.)}	Educ. & Coll.	1867	*8×10 28 2.00	\$1,075
{dur. College year} SENIOR CLASS OF DARTMOUTH COLLEGE, Editors and Publishers.					
Dartmouth Literary Monthly	{Monthly during}	Collegiate	1886	*6×9 64 2.00	
{College year.} STUDENTS OF DARTMOUTH COLLEGE, Editors and Publishers.					
Gazette	Saturday	Democratic	1885	24×36 4 1.25	500
P. H. WHITCOMB, Editor and Publisher.					
Granite State Journal—see Windsor, Vt.					
HAVERHILL †, pop. (twp.) 2,455; GRAFTON Co., pop. 38,788.					
Grafton County Register	Friday	Local	1886	24×36 4 1.25	\$900
BITTINGER BROS., Editors and Publishers.					
HENNIKER, pop. (twp.) 1,326; MERRIMACK Co., pop. 46,300.					
Courier	Thursday	Local	1836	26×40 4 1.25	\$200
W. O. FOLSOM, Editor; MARK M. HADLEY, Publisher.					
HILLSBORO BRIDGE, pop. (twp.) \$2,110; HILLSBORO Co., pop. 75,634.					
Hillsboro Messenger	Thursday	Independent	1867	26×40 4 1.25	\$1,400
MARK M. HADLEY, Editor and Publisher.					
HINSDALE, pop. (twp.) 1,868; CHESHIRE Co., pop. 28,734.					
Valley Record	Friday	Independent	1885	30×44 8 1.50	\$2,080
HENRY E. HUNTER, Editor and Manager; VALLEY RECORD COMPANY, Publishers.					
HOLLIS, pop. \$1,000; HILLSBORO Co., pop. 75,634.					
Hollis and Brookline Herald—printed at the office of the Journal, Marlboro, Mass.	Thursday	Local	1882	27×40 4 2.00	395
PRATT BROS., Publishers, Marlboro, Mass.					
Times	Friday	Local	1886	26×40 8 .75	
JAMES C. HILDRETH, Editor and Publisher.					

CIRCULATION: †Publishers' reports. Roman figures—estimated. Bold-face—sworn. *Size of page. †County-seat.
POPULATION: §Estimated. Unmarked—Census of 1880.

	<i>Estab.</i>	<i>Size.</i>	<i>Pages.</i>	<i>Sub.</i>	<i>Circ.</i>
KEENE †, pop. 6,784; CHESHIRE Co. , pop. 28,734.					
Cheshire Republican.....Friday.....Democratic..	1793	29×43	4	\$1.50	2,100
J. D. COLONY & SON, Editors & Publishers.					
Granite State Journal—see <i>Windsor, Vt.</i>					
New England Observer.....Thursday.....Ind. Rep.....	1890	27×41	4	1.50	\$2,700
H. L. INMAN, Editor; REPUBLICAN PRINTING Co., Publishers.					
New Hampshire Sentinel.....Wednesday.....Republican..	1799	29×48	4	1.50	2,800
T. C. RAND, C. J. WOODWARD, W. H. PRENTISS, Editors; SENTINEL PRINTING Co., Publishers.					
LACONIA †, pop. (twp.) \$4,500; BELKNAP Co. , pop. 17,948.					
Advocate (<i>issues an edition for Tilton</i>) Tues. & Fri.....Independent	1886	*15×22	8	1.00	\$1,400
ADVOCATE PUBLISHING COMPANY; J. J. LANE, Manager.					
Democrat.....Friday.....Democratic..	1849	*18×23	8	1.50	\$2,600
LEWIS, VAUGHAN & Co., Publishers.					
LAKE VILLAGE , pop. (twp.) 2,821; BELKNAP Co. , pop. 17,948.					
Belknap Republican.....Friday.....Republican..	1868	30×44	8	1.00	\$1,164
L. M. GOULD, Editor and Publisher.					
LANCASTER †, pop. (twp.) 2,721; COOS Co. , pop. 18,580.					
Coos County Democrat.....Wednesday.....Democratic..	1855	25×39	4	1.00	\$1,630
W. C. COLBY, Editor and Publisher.					
Gazette.....Wednesday.....Republican..	1872	24×36	4	1.00	691
J. S. PEAVEY, Editor and Publisher.					
LEBANON , pop. (twp.) \$3,500; GRAFTON Co. , pop. 38,788.					
Granite State Free Press.....Friday.....Republican..	1844	26×40	4	1.25	\$1,440
E. H. CHENEY, Editor and Publisher.					
LISBON , pop. (twp.) 1,807; GRAFTON Co. , pop. 38,788.					
Index.....Saturday.....Local.....	1882	30×44	8	1.25	800
CLOUGH BROTHERS, Editors and Publishers.					
LITTLETON , pop. (twp.) \$3,250; GRAFTON Co. , pop. 38,788.					
Journal.....Friday.....Republican..	1881	30×43	8	1.25	2,650
JOURNAL NEWSPAPER COMPANY, Publishers; J. D. BRIDGE, Manager.					
White Mountain Republic.....Saturday.....Democratic..	1867	25×40	4	1.00	\$1,008
GEORGE C. FURBER, Publisher.					
MANCHESTER †, pop. \$37,593 HILLSBORO Co. , pop. 75,634.					
Budget.....Saturday.....Independent	1882	*15×22	8	1.50	4,000
CHALLIS & EASTMAN, Editors and Publishers.					
Courrier du New Hampshire } Wednesday.....Independent	1881	25×36	4	1.00	1,135
(French).....					
JEAN BERGERON, Editor and Publisher.					
Mirror and American.....Evg. ex. Sun.....Republican..	1850	*15×22	8	6.00	\$3,000
(see page 1043)					
Mirror and Farmer (<i>weekly edition</i>) } Thursday.....Rep. & Agric.	1851	*17×24	8	1.00	\$27,600
(<i>Mirror and American</i>).....					
(See page 1043)					
JOHN B. CLARKE, Editor and Publisher.					
New Hampshire Catholic.....Saturday.....Catholic....	1887	*15×22	8	1.00	
CHAS. A. O'CONNOR, Editor and Manager; CATHOLIC PUBLISHING COMPANY.					
Notes and Queries.....Monthly.....Literary.....	1882	*6×9	16	1.00	800
S. C. & L. M. GOULD, Editors and Publishers.					
Press.....Evg. ex. Sun.....Republican..	1888	22×30	4	3.00	
THE DAILY PRESS PUBLISHING COMPANY.					
Union.....{ Morn. and Evg. } Democratic..	1863	*19×24	8	6.00	\$11,750
{ except Sunday.. }					
Union.....Thursday.....Democratic..	1851	*19×24	8	1.25	\$17,000
UNION PUBLISHING COMPANY, Editors and Publishers.					
MEREDITH , pop. (twp.) 1,800; BELKNAP Co. , pop. 17,948.					
News.....Thursday.....Independent	1880	26×40	4	1.25	\$600
GEORGE F. SANBORN, Editor and Publisher.					
MILFORD , pop. (twp.) 2,398; HILLSBORO Co. , pop. 75,634.					
Advance—prints an edition under } Tuesday.....Local.....	1873	25×40	4	1.00	\$912
name of <i>Journal, Wilton</i>					
W. W. HEMENWAY & Co., Editors and Publishers.					
MT. WASHINGTON , pop. —; COOS Co. , pop. 18,580.					
Among the Clouds (<i>published during Summer season</i>).....{ Morn. & Evg. } Local.....	1877	30×40	8		\$1,500
{ ex. Sun..... }					
HENRY M. BURT, Editor and Publisher.					
NASHUA †, pop. \$15,000; HILLSBORO Co. , pop. 75,634.					
Gazette.....Evg. ex. Sun.....Democratic..	1872	21×30	4	5.00	600
Gazette.....Thursday.....Democratic..	1827	27×40	4	1.50	1,600
B. B. & F. P. WHITTEMORE, Editors and Publishers.					
Telegraph.....Evg. ex. Sun.....Republican..	1869	25×40	4	6.00	\$1,400
Telegraph.....Saturday.....Republican..	1832	29×42	8	1.00	\$1,600
TELEGRAPH PUBLISHING COMPANY; O. C. MOORE, Manager and Treasurer.					
NEW MARKET , pop. (twp.) 2,368; ROCKINGHAM Co. , pop. 49,064.					
Advertiser.....Saturday.....Independent	1873	24×36	4	1.25	900
F. H. PINKHAM, Editor and Publisher.					
Christian Witness.....Monthly.....Religious....	1880	22×31	8	.50	\$1,350
S. C. KIMBALL, Editor and Publisher.					

CIRCULATION: † Publishers' reports. Roman figures—estimated. Bold-face—sworn. * Size of page. † County-seat.
POPULATION: § Estimated. Unmarked—Census of 1880.

	<i>Estab.</i>	<i>Size.</i>	<i>Pages.</i>	<i>Sub.</i>	<i>Circ.</i>
NEWPORT †, pop. (twp.) 2,612; SULLIVAN Co., pop. 18,161.					
New Hampshire Argus and Spec- tator.....	Friday.....	Democratic..	1828	24×36	4 \$1.25 1,500
BARTON & WHEELER, Publishers.					
Republican Champion.....	Thursday.....	Republican..	1881	26×40	4 1.25 1900
HITCHCOCK & WRIGHT, Editors and Publishers.					
PENACOOK, pop. —; MERRIMACK Co., pop. 46,300.					
Rays of Light.....	Thursday.....	Local.....	1874	24×36	4 1.00 1550
S. G. NOYES, Editor and Publisher.					
PETERBORO, pop. (twp.) \$2,500; HILLSBORO Co., pop. 75,634.					
Transcript.....	Thursday.....	Local.....	1849	26×39	4 1.50 1,348
FARNUM & SCOTT, Publishers.					
PITTSFIELD, pop. (twp.) \$2,500; MERRIMACK Co., pop. 46,300.					
Analecta....(see page root).....	Friday.....	Neut.....	1878	26×40	4 1.00 1,500
DAY & EMERSON, Editors and Publishers.					
PLYMOUTH †, pop. (twp.) 1,719; GRAFTON Co., pop. 38,788.					
Record.....	Saturday.....	Republican..	1887	30×42	8 1.50
THOS. J. WALKER, Editor; RECORD PUBLISHING CO.; (THOS. J. WALKER & HARRY E. PARKER)					
PORTSMOUTH †, pop. 9,690; ROCKINGHAM Co., pop. 49,064.					
Chronicle—see <i>New Hampshire</i> Gazette.....	Morn. ex. Sun.....	Republican..	1852	22×31	4 5.00 500
Evening Times—see <i>States and Union</i>	Evg. ex. Sun.....	Democratic..	1868	24×34	4 3.00 650
Journal.....	Saturday.....	Republican..	1793	*15×22	8 1.50 1,200
LEWIS W. BREWSTER, Editor and Publisher.					
New Hampshire Gazette (<i>weekly</i> edition of <i>Chronicle</i>).....	Thursday.....	Republican..	1756	31×44	8 1.50 1,200
CHRONICLE & GAZETTE PUBLISHING COMPANY.					
Penny Post.....	Evg. ex. Sun.....		1883	24×39	4 3.00 1,200
PENNY POST PUBLISHING COMPANY.					
States and Union (<i>weekly edition of</i> <i>Evening Times</i>).....	Friday.....	Democratic..	1863	36×48	8 1.50 1,200
TRUE L. NORRIS, Editor; TIMES PUBLISHING CO.; GEO. H. SANDERSON, Bus. Mgr.					
ROCHESTER, pop. (twp.) \$6,500; STRAFFORD Co., pop. 35,558.					
Anti-Monopolist.....	Saturday.....	Greenback..	1878	26×40	4 1.00 1,000
GEO. G. BERRY & SON, Publishers.					
Courier.....	Friday.....	Independent	1863	26×40	4 1.25 1,500
I. W. LOUGEE, Editor and Publisher.					
Leader.....	Wednesday.....	Independent	1885	26×40	4 1.25
H. L. CATE, Editor and Publisher.					
SANDWICH, pop. (twp.) 1,701; CARROLL Co., pop. 18,224.					
Reporter.....	Thursday.....	Independent	1883	24×36	4 1.00 1889
C. E. BLANCHARD, Editor and Publisher.					
SHAKER VILLAGE, pop. \$1,033; MERRIMACK Co., pop. 46,300.					
Manifesto.....	Monthly.....	Shakers.....	1870	*6×9	24 .75 3,500
HENRY C. BLINN, Editor; A. Y. COCHRAN, Publisher.					
SUNCOOK, pop. (twp.) \$3,300; MERRIMACK Co., pop. 46,300.					
Journal.....	Saturday.....	Independent	1874	24×36	4 1.00 1,050
EUGENE LANE, Editor and Publisher.					
TILTON, pop. \$1,500; BELKNAP Co., pop. 17,948.					
Advocate—see <i>Laconia</i> .					
TROY, pop. (twp.) 796; CHESHIRE Co., pop. 28,734.					
Home Companion.....	Monthly.....	Literary.....	1872	26×39	4 .45
H. C. NEWTON, Editor and Publisher.					
WARNER, pop. (twp.) 1,537; MERRIMACK Co., pop. 46,300.					
Kearsarge Independent and Times.....	Friday.....	Independent	1884	30×44	8 1.00 1,290
E. C. COLE, Editor and Publisher.					
WEIRS, pop. —; BELKNAP Co., pop. 17,948.					
Times and Tourists Gazette (<i>pub- lished during the Summer season</i>).....	Wed. & Sat.....	Non-political	1883	26×40	4 1.00 2,100
M. H. CALVERT & Co., Editors and Publishers.					
WHITEFIELD, pop. (twp.) 1,828; COOS Co., pop. 18,580.					
Review.....	Thursday.....	Local.....	1887	22×32	8 .75
EVERETT L. PROCTOR, Editor and Publisher.					
WILMOT, pop. (twp.) 1,080; MERRIMACK Co., pop. 46,300.					
Kearsarge Sentinel.....	Saturday.....	Local.....	1879	24×36	4 1.00 1400
SENTINEL PUBLISHING COMPANY.					
WILTON, pop. (twp.) 1,747; HILLSBORO Co., pop. 75,634.					
Journal—see <i>Advance, Milford</i> .					
WOLFBORO, pop. (twp.) 2,222; CARROLL Co., pop. 18,224.					
Granite State News.....	Monday.....	Republican..	1869	26×40	4 1.50 1,250
CHAS. H. PARKER, Editor and Publisher.					
WOLFBORO JUNCTION, pop. —; CARROLL Co., pop. 18,224.					
Carroll County Pioneer.....	Friday.....	Democratic..	1881	24×35	4 1.00 1850
GEO. S. DORR, Editor and Publisher.					
WOODSVILLE, pop. (twp.) 2,455; GRAFTON Co., pop. 38,788.					
Enterprise.....	Friday.....	Local.....	1883	24×36	4 1.25 1500
BITTINGER BROS., Editors and Publishers.					

CIRCULATION: † Publishers' reports. Roman figures—estimated. Bold-face—sworn. * Size of page. † County-seat.
POPULATION: * Estimated. Unmarked—Census of 1880.

NEW JERSEY.

Population 1,278,033.....Dem. Plur. in 1884, 4,412

Dem. vote, 127,778; Rep. 123,366; Prohib. 6,153; Gbk. 3,456.

STATE CAPITAL, TRENTON.

There are 21 Counties in New Jersey. Newspapers are published in all.—Cities, towns and villages in which papers are published number 113, of which 21 designated by a dagger (†) are county-seats.—Of the 291 papers which insert advertisements published in the State, 38 are daily, 2 tri-weekly, 3 semi-weekly, 219 weekly, 1 bi-weekly, 4 semi-monthly, 1 every third week, and 23 monthly.

	<i>Estab.</i>	<i>Size.</i>	<i>Pages.</i>	<i>Sub.</i>	<i>Circ.</i>
ASBURY PARK, pop. 2,124; MONMOUTH Co., pop. 62,324.					
Journal (<i>issues a daily during June, July and August</i>).....	Saturday.....	Independent	1876	26×40	4 \$1.50 \$1,900
JOHN L. COFFIN, Editor; JOHN K. WALLACE & J. L. COFFIN, Publishers.					
New Jersey Tribune.....	Wednesday.....	Temperance.	1881	24×36	4 1.00 \$500
NEW JERSEY TRIBUNE PUBLISHING COMPANY, H. D. OPDYKE, Manager.					
Shore Press (<i>issues a daily during June, July and August</i>).....	Friday.....	Democratic..	1879	26×40	4 1.50 \$1,050
FENFIELD BROS., Editors and Publishers.					
Spray (<i>issued June, July and August only</i>).....	Daily.....	Local.....	1882	20×30	4 1.25 2,500
DEVEREUX & BURT, Editors and Publishers.					
Woman and Home.....	Monthly.....	Family.....	1878	*10×14	16 .50
WOMAN AND HOME PUBLISHING COMPANY.					
ATCO, pop. 303; CAMDEN Co., pop. 76,685.					
Herald and Times.....	Friday.....	Independent	1878	26×40	4 1.50 \$600
M. J. SKINNER, Editor and Publisher.					
ATHENIA, pop. 75; PASSAIC Co., pop. 83,374.					
News—see <i>General Advertiser, Passaic.</i>					
ATLANTIC CITY, pop. 7,942; ATLANTIC Co., pop. 22,356.					
Atlantic Journal.....	Wednesday.....	Republican..	1859	24×36	4 1.00 \$1,356
A. M. HESTON, Editor; A. M. HESTON & Co., Publishers.					
Atlantic Review (<i>issues a daily edition from June 16th to Sept. 5th, circ. 12,000.</i>).....	Saturday.....	Republican..	1872	28×44	4 1.50 \$1,750
JOHN G. SHREVE, Editor and Publisher.					
Atlantic Times (<i>issues a daily ed. during July and August, circ. 1600</i>).....	Thursday.....	Democratic..	1877	29×44	4 1.50 \$1,100
J. F. HALL, Editor and Publisher.					
ATLANTIC HIGHLANDS, pop. —; MONMOUTH Co., pop. 62,324.					
Independent.....	Saturday.....	Local.....	1885	24×36	4 1.00 650
ELLA S. LEONARD & CAROLINE G. LINGLE, Editors and Publishers.					
BAYONNE CITY, pop. 13,080; HUDSON Co., pop. 240,342.					
Bayonne Herald.....	Saturday.....	Ind. Dem....	1869	30×44	8 1.50 1,200
HARRY C. PAGE, Editor and Publisher.					
Bayonne Times.....	Thursday.....	Republican..	1870	26×40	4 2.00 \$900
E. GARDNER & SON, Editors and Publishers.					
BELVIDERE†, pop. 1,814; WARREN Co., pop. 37,737.					
Apollo.....	Friday.....	Republican..	1824	30×44	4 2.00 1,500
JOSIAH KETCHAM, Editor and Publisher.					
Warren Journal.....	Friday.....	Democratic..	1881	27×40	4 2.00 1,200
ADAM BELLIS, Editor and Publisher.					
BRVERLY, pop. 1,973; BURLINGTON Co., pop. 57,558.					
Banner.....	Saturday.....	Independent	1878	26×40	4 1.50 1,200
SHROFESHIRE & HAZZARD, Editors and Publishers.					
BLAIRSTOWN, pop. (twp.) 1,590; WARREN Co., pop. 37,737.					
Press.....	Wednesday.....	Independent	1877	26×40	4 1.50 1,075
D. C. CARTER, Editor and Publisher.					
BLOOMFIELD, pop. (twp.) 6,502; ESSEX Co., pop. 213,764.					
Citizen.....	Saturday.....	Republican..	1888	24×36	4 2.00 \$550
BLOOMFIELD PUBLISHING COMPANY, S. MORRIS HULIN.					
BLOOMINGDALE, pop. \$2,500; PASSAIC Co., pop. 83,374.					
Church and Home (<i>dated at Butler also</i>).....	Monthly.....	Undenominat ^l	1881	20×28	8 .50 \$1,000
Rev. WM. STOUT, Editor and Publisher.					
Pequanock Valley Argus (<i>dated at Butler also</i>).....	Friday.....	Non-political	1887	24×35	4 1.00
A. B. YATMAN, Editor and Publisher.					

CIRCULATION: † Publishers' reports. Roman figures—estimated. Bold face—sworn. * Size of page. † County-seat.
POPULATION: State Census 1885. § Estimated.

	<i>Estab.</i>	<i>Size.</i>	<i>Pages.</i>	<i>Sub.</i>	<i>Circ.</i>	
BOONTON , pop. 2,390; MORRIS Co., pop. 50,675.						
Bulletin.....	Thursday.....	Republican..	1870	26×40	4 \$1.50	1800
S. L. GARRISON, Editor and Publisher.						
BORDENTOWN , pop. 4,683; BURLINGTON Co., pop. 57,553.						
Register ... (see page 1000).....	Friday.....	Independent	1845	28×42	4 2.00	1,200
J. D. FLYNN, Editor and Publisher.						
BOUND BROOK , pop. 1,011; SOMERSET Co., pop. 27,425.						
Chronicle.....	Saturday.....	Independent	1868	30×44	8 1.50	1800
W. B. R. MASON, Editor and Publisher.						
BRIDGETON †, pop. 10,065; CUMBERLAND Co., pop. 41,982.						
Chronicle.....	Wednesday.....	Republican..	1815	29×42	8 1.50	1,500
FRANCIS R. FITZLIAN, Editor and Publisher.						
Cumberland Courier.....	Saturday.....	Democratic..	1886	30×44	8 1.00	
J. L. VAN SYCKEL, Editor; MILLS & VAN SYCKEL, Publishers.						
Dollar Weekly News (weekly edition of Evening News).....	Saturday.....	Independent	1874	30×44	8-12 1.00	2,100
(See page 990)						
Evening News... (see page 990).....	Evg. ex. Sun.....	Independent	1879	24×40	4 3.00	12,833
J. H. C. APPELGATE, Editor; THE EVENING NEWS COMPANY, Publishers.						
Home and Garden.....	Monthly.....	Fam. & Poultr	1887	*8×11	8	.25
JNO B. CLEVENSTINE, Editor and Publisher.						
Morning Star.....	Morn. ex. Sun.....	Independent	1882	22×30	4 3.00	1,100
MORNING STAR COMPANY; D. C. APPELGATE, Manager.						
New Jersey Patriot.....	Friday.....	Democratic..	1865	28×42	8 2.50	1,008
JOHN CHEESEMAN, Jr. Editor and Publisher.						
Philosophian Review.....	{ Monthly during } { College year..... }	Collegiate...	1874	*8×11	16 1.00	1500
STUDENTS OF SOUTH JERSEY INSTITUTE, Editors and Publishers.						
Pioneer.....	Daily ex. Sun.....	Republican..	1886	24×35	4 3.00	
Pioneer.....	Thursday.....	Republican..	1847	30×44	8 1.50	1,060
GEO. W. McCOWAN, Editor and Publisher.						
BURLINGTON , pop. 6,653; BURLINGTON Co., pop. 57,553.						
Enterprise—see New Jersey Enter- prise.....	{ Evg. ex. Sun..... } { Saturday edition double sheet. }	Republican..	1884	20×26	4 3.00	1,640
Evening Reporter.....	Evg. ex. Sun.....	Independent	1882	18×26	4 3.00	2,000
D. W. P. MURPHY, Editor and Publisher.						
Gazette.....	Daily.....	Neutral.....	1887	18×26	4 3.00	
Gazette.....	Saturday.....	Neutral.....	1886	26×40	4 1.50	900
JAMES O. GLASGOW, Editor and Publisher.						
Methodist Herald.....	Monthly.....	Methodist...	1883	24×36	4 .50	
Rev. BOBERT J. ANDREWS, A. M., Editor and Publisher.						
New Jersey Enterprise (weekly edition of Enterprise).....	Saturday.....	Republican..	1868	26×40	8 1.00	12,260
JAMES P. LOGAN, Editor and Publisher.						
BUTLER , pop. —; MORRIS Co., pop. 50,675.						
Church and Home—see <i>Bloomington</i> .						
Pequannock Valley Argus—see <i>Bloomington</i> .						
CAMDEN †, pop. 52,884; CAMDEN Co., pop. 76,685.						
Atlantic Coast Guide.....	Saturday.....	{ Sea Shore } { Interests.. }	1887	28×44	4 2.00	
T. F. ROSE, Editor and Publisher, 94 Federal St.						
Camden County Courier (weekly edition of Courier).....	Saturday.....	Republican..	1876	35×48	8 1.00	1,000
THE COURIER PUBLISHING ASSOCIATION, F. F. PATTERSON, President.						
Camden County Journal (German).....	Saturday.....	Democratic..	1883	28×43	4 1.50	1,200
ALEXANDER SCHLESINGER, Editor and Publisher.						
Courier—see <i>Camden County Courier</i>	Evg. ex. Sun.....	Republican..	1882	24×35	4 3.00	5,188
Democrat.....	Saturday.....	Democratic..	1833	28×45	4 2.00	1,860
C. S. MAGRATH, Editor and Publisher.						
Evening Telegram—see <i>Sunday Telegram</i>	Evg. ex. Sun.....	Democratic..	1886	22×31	4 3.00	
Family Visitor Magazine.....	Monthly.....	Family.....	1888	*9×12	16 1.00	
VISITOR PUBLISHING COMPANY, 94 Federal St.						
Island Heights Herald.....	Tuesday.....	Independent	1878	22×30	4 1.00	500
J. B. GRAW & SON, Editors and Publishers, 131 Federal St.						
New Jersey Coast Pilot.....	Saturday.....	Independent	1882	31×44	8 1.00	
GEORGE M. WALLACE, Editor and Publisher.						
Post.....	Evg. ex. Sun.....	Republican..	1875	24×38	4 3.00	13,500
POST PRINTING AND PUBLISHING COMPANY.						
Saturday Evening Express.....	Saturday.....	Family.....	1878	28×44	4 1.50	1,250
ALEXANDER SCHLESINGER, Editor and Publisher.						
Society News.....	Monthly.....	Secret Society	1887	*9×12	12 .50	
JOHN NEUTZE & Co., Publishers, 907 South Fourth St.						
Sunday Telegram (Sunday edition of Evening Telegram).....	Sunday.....	Democratic..	1874	24×35	4 1.00	
JOHN H. FORT, Editor and Publisher, 311 Market St.						
Temperance Gazette.....	Saturday.....	Prohibition..	1869	26×40	4 1.00	12,600
J. B. GRAW & SON, Publishers.						
West Jersey Press.....	Wednesday.....	Republican..	1820	30×46	4 2.00	1,400
S. CHEW, Editor and Publisher.						

CIRCULATION: † Publishers' reports. Roman figures—estimated. Bold face—sworn. * Size of page. † County-cent. POPULATION: State Census 1886. ‡ Estimated.

	<i>Estab.</i>	<i>Size.</i>	<i>Pages.</i>	<i>Sub.</i>	<i>Circ.</i>
CAPE MAY, pop. 1,610; CAPE MAY Co., pop. 10,744.					
Cape May Wave (<i>issues a daily edition during July and August</i>).....	Thursday.....	Ind. Rep.....	1855	26×38	4 \$1.50 1,000
HENRY W. HAND, Editor; JAMES HENRY EDMUNDS, Publisher.					
Star of the Cape (<i>issues a daily edition during July and August</i>).....	Friday.....	Republican..	1865	28×44	4 1.50 \$1,150
T. R. BROOKS, Editor and Publisher.					
CAPE MAY C. H.†, pop. —; CAPE MAY Co., pop. 10,744.					
Cape May County Gazette.....	Friday.....	Independent	1879	24×36	4 1.00 \$1,190
ALFRED COOPER, Editor and Publisher.					
CARLSTADT, pop. \$1,500; BERGEN Co., pop. 39,880.					
Enquirer — <i>see General Advertiser, Passaic.</i>					
Freie Presse (German).....	Saturday.....	Independent	1873	19×28	4 2.00 \$315
HENRY MATHEY, Editor and Publisher.					
CHAMBERSBURG— <i>see Trenton.</i>					
CLIFTON, pop. \$350; PASSAIC Co., pop. 83,874.					
Independent— <i>see General Advertiser, Passaic.</i>					
CLINTON, pop. 896; HUNTERDON Co., pop. 37,420.					
Democrat... (<i>see page 1026</i>).....	Thursday.....	Democratic..	1863	30×44	8 1.50 \$1,825
JOHN CARPENTER, JR., Editor and Publisher.					
Home Visitor.....	Wednesday.....	Prohibition..	1883	26×40	4 1.25 1,333
Dr. G. W. EVERETT, Editor and Publisher.					
CRANBURY, pop. —; MIDDLESEX Co., pop. 56,180.					
Press.....	Friday.....	Independent	1885	28×44	4 1.50 750
BURROUGHS & VAN DYKE, Editors and Publishers.					
DECKERTOWN, pop. 821; SUSSEX Co., pop. 22,401.					
Sussex Independent.....	Friday.....	Independent	1870	28×44	4 2.00 \$1,500
JNO. J. STANTON & CHAS. A. WILSON, Editors and Publishers.					
DOVER, pop. 3,170; MORRIS Co., pop. 50,675.					
Index.....	Friday.....	Democratic..	1875	29×45	4 1.00 \$2,000
FRANK F. HUMMEL, Editor; HUMMEL & TILLYER, Publishers.					
Iron Era.....	Saturday.....	Republican..	1870	29×44	4 2.00 2,291
JNO. S. GIBSON, Editor; THE DOVER PRINTING COMPANY, Publishers.					
EAST ORANGE, pop. (twp.) 10,328; ESSEX Co., pop. 213,764.					
Gazette.....	Thursday.....	Republican..	1873	28×44	4 2.00 800
CHARLES STARR, Editor and Proprietor.					
Record.....	Semi-monthly... Society.....	1886	*9×12	8 1.00	
A. C. ZIMMERMANN, Managing Editor; JUNIOR CLUB, Publishers.					
EATONTOWN, pop. \$750; MONMOUTH Co., pop. 62,324.					
Advertiser.....	Saturday.....	Local.....	1877	24×35	4 1.50 \$520
W. W. SHAMPANORE, Editor and Publisher.					
EGG HARBOR CITY, pop. 1,317; ATLANTIC Co., pop. 22,356.					
Atlantic Democrat.....	Saturday.....	Democratic..	1861	24×35	4 1.50 \$600
H. G. REGENSBURG, Editor and Publisher.					
Beobachter (German).....	Saturday.....	Democratic..	1880	26×40	8 2.00 \$600
W. MUELLER, Editor and Publisher.					
Pilot (German).....	Saturday.....	Republican..	1858	26×38	8 2.00 475
H. MAAS, Editor and Publisher.					
Zeitgeist (German)... (<i>see page 1026</i>).....	Saturday.....	Republican..	1867	22×31	6 2.00 \$500
GEO. F. BREDER, Editor and Publisher.					
ELIZABETH†, pop. 32,119; UNION Co., pop. 61,839.					
Central New Jersey Herald.....	Evg. ex. Sun.....	Democratic..	1883	28×42	4 4.50 1,200
Central New Jersey Herald.....	Saturday.....	Democratic..	1862	28×42	4 1.00 650
COOK & HALL, Editors and Publishers.					
Freie Presse (Ger.)... (<i>see page 1028</i>).....	Saturday.....	Independent	1871	26×40	4 2.00 1,380
CHAS. H. SCHMIDT, Editor and Publisher.					
Journal.....	Evg. ex. Sun.....	Republican..	1871	27×43	4 6.00 \$2,048
New Jersey Journal (<i>weekly edition of Journal</i>).....	Tuesday.....	Republican..	1779	29×43	4 2.00 500
CHAS. C. MCBRIDE, Editor; A. S. CRANE, Manager.					
Sunday Leader.....	Sunday.....	Independent	1883	28×42	8 1.50 \$2,700
J. MADISON DRAKE & SON, Editors and Publishers.					
Union County Record.....	Saturday.....	Independent	1888	24×36	4 1.50
JOSEPH & I. N. LEWIS, Editors and Publishers.					
ELMER, pop. —; SALEM Co., pop. 25,373.					
Times.....	Saturday.....	Local.....	1886	31×44	8 1.00 \$383
SAMUEL P. FOSTER, Editor; M. REEVE & Co., Publishers.					
ENGLEWOOD, pop. (twp.) 4,429; BERGEN Co., pop. 39,880.					
Times.....	Saturday.....	Independent	1874	26×40	4 1.50 1,056
JOSEPH H. TILLOTSON & H. M. LICHTENBERG, Editors and Publishers.					
ENGLISHTOWN, pop. —; MONMOUTH Co., pop. 62,324.					
Press.....	Saturday.....	Local.....	1888	30×44	8 1.50
FRANKLIN PATTERSON, Editor and Publisher.					
FLANDERS, pop. —; MORRIS Co., pop. 50,675.					
Liberator.....	Monthly.....	Prohibition..	1897	24×35	4 .50
GEO. W. WENTWORTH, M. D., Editor and Publisher.					

CIRCULATION: † Publishers' reports. Roman figures—estimated. Bold face—sworn. * Size of page. † County-seat.
 POPULATION: State Census 1885. ‡ Estimated.

	<i>Estab.</i>	<i>Size.</i>	<i>Pages.</i>	<i>Sub.</i>	<i>Circ.</i>
FLEMINGTON †, pop. 1,909; HUNTERDON Co., pop. 37,420.					
Democrat-Advertiser.....Friday.....Democratic..	1881	28×42	4	\$1.50	1,075
JOHN L. JONES & JOHN N. VOORHEES, Editors and Publishers.					
Hunterdon County Democrat.....Tuesday.....Democratic..	1833	23×42	4	2.00	11,564
ROBERT J. KILLGORE, Editor and Publisher.					
Hunterdon Republican.....Wednesday.....Republican..	1856	28×42	4	1.50	1,200
WILLIAM G. CALLIS, Editor and Publisher.					
FREEHOLD †, pop. 2,124; MONMOUTH Co., pop. 62,324.					
Monmouth Democrat.....Thursday.....Democratic..	1834	28×42	4	2.00	1,819
JAMES S. YARD, Editor and Publisher.					
Monmouth Inquirer.....Thursday.....Republican..	1820	28×42	4	2.00	11,100
MAXCY APPELLE, Editor and Publisher.					
Monmouth Press.....Saturday.....Ind. & Temp.	1837	30×44	8	1.50	1504
FRANKLIN PATTERSON, Editor and Publisher.					
FRENCHTOWN, pop. 1,066; HUNTERDON Co., pop. 37,420.					
Hunterdon Independent.....Friday.....Independent	1871	26×40	4	1.25	550
J. R. HARDON, Editor and Publisher.					
Star.....Wednesday.....Independent	1880	32×44	8	1.25	1425
W. H. SIZES, Editor and Publisher.					
GLASSBORO, pop. (twp.) 2,377; GLOUCESTER Co., pop. 27,603.					
Enterprise.....Saturday.....Independent	1880	24×36	4	1.50	1485
D. S. MAYNARD, Editor and Publisher.					
GLEN GARDNER, pop. 71; HUNTERDON Co., pop. 37,420.					
Avalanche.....Wednesday.....Local.....	1886	16×22	4	.50	1445
E. W. RUSK, Editor and Publisher.					
HACKENSACK †, pop. 4,933; BERGEN Co., pop. 39,880.					
Bergen County Democrat.....Friday.....Democratic..	1861	28×42	4-6	2.00	12,700
H. D. WINTON, Editor and Publisher.					
Bergen Index.....Tues. & Fri.....Independent	1875	24×35	4	2.00	
S. E. CLAPP, Editor and Publisher.					
Republican.....Thursday.....Republican..	1870	26×40	4-6	1.50	12,700
E. K. BIRD, Editor and Publisher.					
HACKETTSTOWN, pop. 2,645; WARREN Co., pop. 37,737.					
Gazette.....Friday.....Democratic..	1856	28×42	4	1.50	11,360
RITTENHOUSE BROS., Publishers.					
Warren Republican.....Friday.....Republican..	1833	28×42	4	1.50	1,374
S. PIERSON COOK, Editor and Publisher.					
HAMMONTON, pop. (twp.) 2,525; ATLANTIC Co., pop. 22,356.					
Atlantic Mirror.....Thursday.....Independent	1873	28×44	4	1.00	850
G. A. CRICHER, Editor and Publisher.					
Guide and Friend.....Monthly.....Poultry.....	1880	20×23	8	.25	12,000
MICHAEL K. BOYER, Editor and Publisher.					
South Jersey Republican.....Saturday.....Republican..	1862	26×40	8	1.25	1503
ORVILLE E. HOYT, Editor and Publisher.					
HARRISON, pop. 6,806; HUDSON Co., pop. 240,342.					
Kearney Record.....Saturday.....Independent	1873	30×44	8	1.50	11,460
RECORD PUBLISHING COMPANY.					
HIGHTSTOWN, pop. 1,608; MERCER Co. pop. 66,785.					
Gazette.....Thursday.....Independent	1849	24×38	4	1.50	650
THOMAS B. APPELLET, Editor and Publisher.					
Independent.....Thursday.....Independent	1876	24×38	4	1.50	528
R. M. J. SMITH, Editor and Publisher.					
HOBOKEN, pop. 37,721; HUDSON Co. pop. 240,342.					
Evening News.....(see page 984).....Evg. ex. Sun.....Democratic..	1870	22×35	4	6.00	
SELDE, WALL & HENCHY, Publishers.					
Hudson County Democrat-Advertiser.....Saturday.....Democratic..	1852	26×40	4	1.50	12,600
MOYER & LUEHS, Editors and Publishers.					
Hudson County Journal (German).....Saturday.....Democratic..	1869	26×40	4	2.00	3,000
WILLIAM KAUFMANN, Editor and Publisher.					
HOPEWELL, pop. —; MERCER Co., pop. 66,785.					
Herald.....Thursday.....Independent	1874	26×40	8	1.00	1600
P. W. HARTWELL, Editor and Publisher.					
ISLAND HEIGHTS, pop. 1100; OCEAN Co., pop. 15,586.					
Herald — see Camden.					
JAMESBURG, pop. 1,439; MIDDLESEX Co., pop. 56,180.					
Record.....Saturday.....Independent	1882	24×36	4	1.50	500
E. S. HAMMELL, Editor and Publisher.					
JERSEY CITY †, pop. 133,513; HUDSON Co., pop. 240,342.					
Argus.....Evg. ex. Sun.....Democratic..	1875	26×40	4	3.00	
ARGUS PRINTING COMPANY, Editors and Publishers; C. S. CLARKE, Jr., Manager.					
Criminal Law Magazine and Reporter.....Bi-monthly.....Legal.....	1880	*6×9	153	5.00	No advts
STEWART RAPALJE, Editor; FREDERICK D. LINN & Co., Publishers.					
Evening Journal.....Evg. ex. Sun.....Republican..	1867	27×40	4	6.00	110,639
Z. K. FANGBORN, Editor; EVENING JOURNAL ASSOCIATION, Publishers, 37 Montgomery St.					
Herald.....Saturday.....Democratic..	1867	24×36	4	1.50	
THE JERSEY CITY HERALD PRINTING COMPANY, Publishers, 29 Hoboken Avenue.					
Home and Church Exponent.....Monthly.....Independent	1880	40×52	8	1.00	
R. HARCOURT, D. D., Editor; EXPONENT PUBLISHING COMPANY.					
Hudson County Dispatch.....Saturday.....Democratic..	1872	30×44	8	1.00	
CHAS. W. THOMAS & Co., Editors and Publishers, 11 Montgomery St.					

CIRCULATION: † Publishers' reports. Roman figures—estimated. Bold face—sworn. * Size of page. † County seat.
POPULATION: † State Census 1885. ‡ Estimated.

JERSEY CITY †, (Continued)		<i>Estab.</i>	<i>Size.</i>	<i>Pages.</i>	<i>Sub.</i>	<i>Circ.</i>
Hudson County Wecker (German)	Saturday Democratic..	1888	24×35	4	\$1.50	
H. F. TRAPPER, Manager, 57 Beacon Ave.						
New Jersey Freie Presse (German)	Saturday Independent	1875	26×40	4	2.00	
Dr. EDMUND I. KOCH-WEICHS, Editor and Publisher, 41 Morris St.						
New Jersey Staats-Zeltung (Ger.)	Saturday Independent	1883	28×42	8	1.40	\$1,800
ROBERT PORSCHKE, Editor and Publisher, 342 Palisade Avenue.						
Sunday Eagle	Sunday Independent.	1885	26×40	4	1.00	\$4,573
EAGLE PRINTING AND PUBLISHING COMPANY, 33, 35 and 37 York St.						
Sunday Morning News	Sunday Democratic..	1882	26×36	4	1.50	\$6,250
W. E. SACKETT, Editor; THE TATTLER PUBLISHING COMPANY, 60 Montgomery St.						
KEY EAST, pop. — ; MONMOUTH Co., pop. 62,324.						
Seaside Key Note	Wednesday Independent	1882	22×33	4	.50	1400
HARRISON BROS., Editors and Publishers.						
KEYPORT, pop. 3,063; MONMOUTH Co., pop. 62,324.						
Enterprise	Saturday Democratic..	1879	24×36	4	1.00	\$1,008
FRED. F. ARMSTRONG, Publisher.						
Weekly	Saturday Independent	1868	26×40	4	1.50	850
E. D. PETTEYS, Editor and Publisher.						
LAKEWOOD, pop. \$1,000; OCEAN Co., pop. 15,586.						
Times and Journal	Saturday Independent	1871	24×36	4	1.50	1500
WALTER L. CONDIK, Editor; LAKEWOOD PUB. AND PRINTING CO.; A. M. BRADSHAW, Bus. Mgr						
LAMBERTVILLE, pop. 4,067; HUNTERDON Co., pop. 37,420.						
Beacon	Friday Independent	1845	27×40	4	2.00	900
PHINEAS K. HAZEN, Editor and Publisher.						
Record	Wednesday Republican..	1872	26×40	4	2.00	500
CLARK PIERSON, Editor and Publisher.						
LITTLE FALLS, pop. (twp.) 1,701; PASSAIC Co., pop. 83,374.						
Gazette—see General Advertiser, Passaic.						
LITTLE SILVER, pop. — ; MONMOUTH Co., pop. 62,324.						
Orchard and Garden	Monthly Horticultural	1878	*9×12	20	.50	\$30,000
J. T. LOVETT, Editor and Publisher.						
LONG BRANCH, pop. 5,140; MONMOUTH Co., pop. 62,324.						
News (issues a daily edition during } July and August)	Saturday Independent	1866	26×40	4	1.50	1,050
CLIFTON TAYLEURE, Editor and Publisher.						
Record	Saturday Democratic..	1883	24×36	4	1.50	
F. M. TAYLOR, JR., Editor and Publisher.						
MADISON, pop. \$1,900; MORRIS Co., pop. 50,675.						
Eagle	Friday Independent	1882	28×44	4	1.50	850
FRED. B. BARDON, Editor; BARDON & CLIFF, Publishers.						
MANASQUAN, pop. \$1,500; MONMOUTH Co., pop. 62,324.						
Coast Democrat	Saturday Democratic..	1881	26×40	4	1.00	\$1,200
J. W. LAUGHLIN, Editor and Publisher.						
Sea Side	Friday Independent	1877	24×38	4	1.00	864
E. S. V. STULTZ, Editor and Publisher.						
MATAWAN, pop. 1,455; MONMOUTH Co., pop. 62,324.						
Journal	Saturday Independent	1869	24×36	4	1.25	600
DAVID A. BELL, Editor and Publisher.						
MAY'S LANDING †, pop. \$850; ATLANTIC Co., pop. 22,356.						
Record	Saturday Republican..	1877	26×40	4	1.00	800
E. C. SHANER, Editor and Publisher.						
METUCHEN, pop. — ; MIDDLESEX Co., pop. 56,180.						
Inquirer	Saturday Independent	1880	30×44	4	2.00	1,200
J. F. KEMPSON, Editor and Publisher.						
MILFORD, pop. 667; HUNTERDON Co., pop. 37,420.						
Leader	Thursday Independent	1880	26×40	4	1.00	\$1,100
GEO. B. CORSON, Editor and Publisher.						
MILLBURN, pop. — ; ESSEX Co., pop. 213,764.						
Budget	Wednesday Local	1886	26×40	8	1.00	1465
A. S. OVERMILLER, Editor and Publisher.						
MILLVILLE, pop. 8,824; CUMBERLAND Co., pop. 41,982.						
Enterprise	Morn. ez. Sun Independent	1888	18×24	4	3.00	
Enterprise	Friday Independent.	1887	24×35	4	1.50	
J. WALTER NALE, Editor and Publisher.						
Republican	Friday Republican..	1864	30×44	8	1.50	\$1,071
J. W. NEWLIN, Editor and Publisher.						
Transcript	Friday Democratic..	1882	24×36	4	1.50	600
J. B. ELFRETH, Editor and Publisher.						
MONTCLAIR, pop. — ; ESSEX Co., pop. 213,764.						
Register	Thursday Local	1888	30×44	8	1.50	
REGISTER PUBLISHING COMPANY; A. E. C. MENDERMAN, Business Manager.						
Times	Saturday Republican..	1877	26×40	4	2.00	1,200
A. C. STUDEB, Editor and Publisher.						
MOORESTOWN, pop. \$1,600; BURLINGTON Co., pop. 57,553.						
Chronicle	Thursday Independent	1879	28×42	4	1.50	800
WM. J. LOVELL, Editor and Publisher.						
MORRISTOWN †, pop. \$6,500; MORRIS Co., pop. 50,675.						
Jerseyman	Friday Republican..	1826	28×44	4	2.00	1,500
VANCE & STILES, Editors and Publishers.						
Morris County Chronicle	Saturday Republican..	1877	26×40	4	2.00	1,500
JOSHUA BROWN, Editor and Publisher.						
True Democratic Banner	Thursday Democratic..	1838	29×45	4	2.00	\$1,200
VOGT BROS., Editors and Publishers.						

CIRCULATION: † Publishers' reports. Roman figures—estimated. Bold face—sworn. * Size of page. † County-seat.
POPULATION: State Census 1885. ‡ Estimated.

	<i>Estab.</i>	<i>Size.</i>	<i>Pages.</i>	<i>Sub.</i>	<i>Circ.</i>
MOUNT HOLLY †, pop. 5,006; BURLINGTON Co. pop. 57,558.					
Dispatch.....	Monday.....	Democratic..	1887	26×40	4 \$1.00 1750
THEODORE B. HAINES, Editor and Publisher.					
Herald.....	Saturday.....	Democratic..	1826	29×46	4 2.00 2,664
WILLIAM B. WILLS, Editor and Publisher.					
New Jersey Mirror.....	Wednesday.....	Republican..	1818	31×50	4 2.00 2,367
JOSEPH C. KINGDON, Editor; Mrs. CHARLES H. FOLWELL, Publisher.					
News.....	Tuesday.....	Republican..	1879	30×46	4 1.00 2,729
J. HOWARD CLOTHIER, Editor and Publisher.					
NEWARK †, pop. 152,988; ESSEX Co. , pop. 213,764.					
Advertiser—see <i>Sentinel of Freedom</i>	<i>Evg. ex. Sun.</i>	Republican..	1882	29×46	4 8.00 6,700
American Star (Colored).....	Saturday.....	Republican..	1868	22×30	4 1.50
A. B. COSEY, Editor and Publisher, 176 Jefferson St.					
Beobachter am Passaic (German).....	Saturday.....	Republican..	1874	27×41	8 2.00 11,600
SCHMITT & Co., Editors and Publishers.					
Cabinet and Review.....	Monthly.....	Literary.....	1885	*8×10	43 1.50
THEO. D. FRAZEE, Editor; CABINET AND REVIEW COMPANY, Publishers, 740 Broad St.					
Deutscher Evangelist (German).....	Semi-monthly.....	Presbyterian	1879	22×32	8 1.00 1,000
Rev. H. J. WEBER & Rev. J. RICHELSEN, Editors; GEIGER BROS., Pubs., 68 and 70 Springfield Ave.					
Erzaehler (German) (<i>Sunday edition</i>) of <i>New Jersey Freie Zeitung</i>	Sunday.....	Republican..	1857	30×44	8 2.00 7,123
Evening News.....	<i>Evg. ex. Sun.</i>	Independent	1883	26×38	4 5.00 16,376
EVENING NEWS PUBLISHING COMPANY, 844 Broad St.					
Journal.....	<i>Evg. ex. Sun.</i>	Democratic..	1857	25×40	4 5.00 4,500
Journal.....	Saturday.....	Democratic..	1857	25×40	4-6 1.00 1,300
GEO. B. M. HARVEY, Editor; WM. H. ENGLAND, Publisher, 184 Market St.					
Messenger.....	Monthly.....	Y. M. C. A. ...	1885	*7×10	16 .50
WM. A. BAKER & Co., Publishers, 210 Market St.					
New Jersey Deutsche Zeitung (German)—see <i>Tribune</i>	Morn. <i>ex. Sun.</i>	Democratic..	1880	28×45	4 9.00 12,432
New Jersey Freie Zeitung (Ger.) —see <i>Erzaehler</i>	Morn. <i>ex. Sun.</i>	Republican..	1857	29×45	4 7.00 5,400
New Jersey Freie Zeitung.....	Thursday.....	Republican..	1882	30×44	8 1,100
Mrs. B. PRIETH, Editor and Publisher, 75 Market St.					
New Jersey Trade Review.....	Semi-monthly.....	Trade.....	1887	*11×14	32 1.00
MERCHANT & MANUFACTURER CO.; G. A. MICHELL, Editor and Manager, 792 Broad St.					
New Jersey Unionist.....	Saturday.....	Labor.....	1885	28×42	4 1.00
JOSEPH ATKINSON, Editor and Manager; NEW JERSEY UNIONIST PUB. CO., 186 Market St.					
Pionier (German).....	Saturday.....	Independent	1885	26×40	4 2.00 550
F. E. ADLER & Co., Editors and Publishers, 876 Broad St.					
Press-Register.....	Morning.....	Republican..	1883	25×40	4 5.00 13,850
JOHN J. LEIDY, Editor; REPUBLICAN PUB. CO., PAUL V. FLYNN, Bus. Mgr., 179 Market St.					
Sentinel of Freedom (<i>weekly edition</i>) of <i>Advertiser</i>	Tuesday.....	Republican..	1796	29×46	4 1.50 1,500
THOMAS T. KINNEY, Editor and Publisher, S. E. Corner Broad and Market Sts.					
Sonntagsblatt (German).....	Sunday.....	1883	26×40	4 1.00
JOHN SCHROTH, Editor and Publisher, 257 Washington St.					
Sunday Call.....	Sunday.....	Independent	1872	*21×28	10 2.50 17,064
WM. T. HUNT, Editor; URE, SCHOCH & Co., Publishers, 194 Market St.					
Tribune (Ger.) (<i>Sunday edition</i>) of <i>N. J. Deutsche Zeitung</i>	Sunday.....	Democratic..	1880	31×44	10 2.00 13,380
JOSEPH KNORR, Business Manager, 82 Market St.					
NEW BRUNSWICK †, pop. 18,258; MIDDLESEX Co. , pop. 56,180.					
Fredonian.....	<i>Evg. ex. Sun.</i>	Republican..	1855	24×40	4 5.00 1740
Fredonian.....	Friday.....	Republican..	1811	30×44	4 1.25 1790
HOWARD B. TINDELL, Editor; FREDONIAN PUBLISHING COMPANY, H. S. BICE, Manager.					
Home News..... (see page 980).....	<i>Evg. ex. Sun.</i>	Independent	1879	26×40	4 4.50
Home News..... (see page 980).....	Friday.....	Independent	1880	35×48	8 1.25
HUGH BOYD, Editor and Publisher.					
Journal (German).....	Saturday.....	Democratic..	1882	34×44	8 1.50 1500
NEW BRUNSWICK JOURNAL PUBLISHING COMPANY.					
Rutgers Targum.....	{Every 3d Week} {dur. College year}	Collegiate...	1869	*8×11	16 2.00 1325
STUDENTS OF RUTGERS COLLEGE, Editors and Publishers.					
Times.....	<i>Evg. ex. Sun.</i>	Democratic..	1869	26×40	4 5.00 953
Times.....	Thursday.....	Democratic..	1792	28×44	4 1.70 1,035
A. E. GORDON, Editor and Publisher.					
NEWFIELD , pop. 5500; GLOUCESTER Co. , pop. 27,603.					
Item.....	Friday.....	Democratic..	1873	28×45	4 1.50 700
A. C. DALTON, Editor and Publisher.					
NEWTON †, pop. 2,648; SUSSEX Co. , pop. 22,401.					
New Jersey Herald and Sussex County Democrat.....	Wednesday.....	Democratic..	1829	29×43	4 1.50 2,300
THOS. G. BUNNELL, Editor; THOS. G. & JACOB L. BUNNELL, Publishers.					
Sussex Register.....	Wednesday.....	Republican..	1813	28×42	4 2.00 11,630
RICHARD F. GOODMAN, Editor and Publisher.					
NUTLEY , pop. —; ESSEX Co. , pop. 213,764.					
Eagle—see <i>General Advertiser, Passaic</i> .					
OCEAN BEACH , pop. —; MONMOUTH Co. , pop. 62,324.					
Beach Patrol.....	Saturday.....	Independent	1887	24×35	4 1.00 1500
R. P. MILLER, Editor; BEACH PATROL COMPANY, Publisher.					

CIRCULATION: † Publishers' reports, Roman figures—estimated. Bold face—sworn. * Size of page. † County-seat.
POPULATION: State Census 1885. § Estimated.

	<i>Estab.</i>	<i>Size.</i>	<i>Pages.</i>	<i>Sub.</i>	<i>Circ.</i>
OCEAN CITY, pop. 465; CAPE MAY Co., pop. 10,744.					
Sentinel.....	Thursday.....	Independent	1881	24×36	4 \$1.00 650
R. CURTIS ROBINSON, Editor and Publisher.					
Spray.....	Wednesday.....	Local.....	1886	26×40	8 1.00
W. H. FENTON, Editor and Publisher.					
OCEAN GROVE, pop. 1,117; MONMOUTH Co., pop. 62,324.					
Record.....	Saturday.....	Methodist...	1875	22×31	4 1.50 2,150
Rev. A. WALLACE, D. D., Editor and Publisher.					
ORANGE, pop. 15,218; ESSEX Co., pop. 218,764.					
Chronicle.....	Saturday.....	Local.....	1869	*22×29	6 2.00 2,161
FRANK W. BALDWIN, Editor and Publisher.					
Journal.....	Saturday.....	Republican..	1854	*22×29	6 2.00 1,400
EDGAR WILLIAMS, Editor and Publisher.					
Sonntagsblatt (German).....	Sunday.....	Democratic..	1883	26×40	8 2.50 4500
AUGUST KOEHLER, Editor and Publisher.					
Volksbote (German).....	Saturday.....	Ind. Dem....	1872	23×38	4 2.50 4500
AUGUST ERDMANN, Editor and Publisher.					
OXFORD, pop. —; WARREN Co., pop. 37,737.					
Times.....	Friday.....	Local.....	1886	26×40	4 1.00 4550
G. W. SHAMPANORE, Editor and Publisher.					
PALMYRA, pop. —; BURLINGTON Co., pop. 57,558.					
Home Visitor — dated at Riverton } also. (printed for free distribution) }	Monthly.....	Local.....	1887	22×30	4
M. W. WISHAM, Editor and Publisher.					
News and South Jersey Advertiser.....	Saturday.....	Local.....	1886	24×38	4 1.00 1,350
PERKINS & SLEEPER, Editors and Publishers.					
PASSAIC, pop. 8,326; PASSAIC Co., pop. 83,374.					
Echo.....	Thursday.....	Temperance.	1886	24×36	4 1.00 1,378
H. R. WELLS, Editor and Manager.					
Freeman's Monthly Magazine.....	Monthly.....	Literary.....	1877	*6×9	32 1.00
OZIAS S. FREEMAN, Editor and Publisher.					
General Advertiser (prints editions under following names: <i>Athenia News; Carlstadt Enquirer; Clif- ton Independent; Little Falls Ga- zette; and Nutley Eagle</i>).....	Saturday.....	Local.....	1887	26×40	4 1.00
J. F. MORRIS, Editor; J. F. MORRIS & Co., Publishers.					
Herald.....	Thursday.....	Democratic..	1871	28×45	4 1.50 41,700
O. VAN DERHOVEN & A. E. VAN DERHOVEN, Editors and Publishers.					
Item.....	Saturday.....	Independent	1870	20×26	4 1.00 41,440
ALFRED SPEER, Editor and Publisher.					
News.....	Evg. ex. Sun.....	Republican..	1877	24×36	4 3.00 1,089
JAMES O. THURSTON, Manager.					
PATERSON †, pop. 570,000; PASSAIC Co., pop. 83,374.					
Call (weekly edition of Morning Call).....	Thursday.....	Independent	1885	30×44	8 1.00
EDWARD B. HAINES, Editor and Publisher.					
Guardian.....	Evg. ex. Sun.....	Democratic..	1851	28×42	4 7.00 43,650
Guardian.....	Friday.....	Democratic..	1842	28×42	4 1.50 4500
CARLETON M. HERRICK, Editor and Publisher, Broadway and Washington St.					
Labor Standard..... (see page 994).....	Saturday.....	Independent	1876	28×42	4 1.00
J. P. McDONNELL, Editor and Publisher.					
Morning Call—see Call, also Sunday Call.....	Morn. ex. Sun.....	Independent	1885	30×44	8 5.00
Passaic County Journal (German).....	Tu., Th. & Sat.....	Democratic..	1884	22×36	4 2.50 4650
O. STUTZBACH, Editor and Publisher, 70 Broadway.					
Press.....	Evg. ex. Sun.....	Republican..	1863	28×41	4 7.00 42,880
Press.....	Thursday.....	Republican..	1863	28×41	4 1.50 4500
G. S. CHISWELL, Manager; PRESS PRINTING AND PUBLISHING COMPANY, 269 Main St.					
Sonntagsgast (German).....	Sunday.....		1858	16×40	4 1.50
LEOPOLD HASCHER, Editor and Publisher.					
Sunday Call (Sunday edition of Morning Call).....	Sunday.....	Independent	1885	30×44	10 1.50
Telegraaf (Hollandish).....	Tues. & Fri.....	Republican..	1880	24×36	4 2.00 42,700
TANIS & SCHREUDER, Editors and Publishers, 87 Broadway.					
Volksfreund (German).....	Evg. ex. Sun.....	Independent	1870	24×36	4 6.00 550
C. A. BOEGER, Editor and Publisher.					
PENN'S GROVE, pop. 51,000; SALEM Co., pop. 25,373.					
Record.....	Saturday.....	Independent	1878	26×40	4 1.50 619
WM. A. SUMMERILL, Editor and Publisher.					
PERTH AMBOY, pop. 6,811; MIDDLESEX Co., pop. 56,180.					
Middlesex County Democrat.....	Saturday.....	Democratic..	1868	30×44	4 2.00 43,000
ST. GEORGE KEMPSON, Editor and Proprietor.					
Republican.....	Friday.....	Republican..	1880	26×40	4 1.50 41,272
J. L. TOOKER & BRO., Editors and Publishers.					
PHILLIPSBURG, pop. 8,058; WARREN Co., pop. 37,737.					
News.....	Daily ex. Sun.....	Independent.	1887	23×35	4 3.00
WEST & LEHN, Editors and Publishers.					
Warren Democrat.....	Thursday.....	Democratic..	1866	28×40	4 1.50 1,500
CHAS. F. FITCH, Editor and Publisher.					

CIRCULATION: † Publishers' reports. Roman figures—estimated. Bold face—sworn. * Size of page. † County seat.
POPULATION: State Census 1885. § Estimated.

	<i>Estab.</i>	<i>Size.</i>	<i>Pages.</i>	<i>Sub.</i>	<i>Circ.</i>
PLAINFIELD , pop. 8,913; UNION Co., pop. 61,839.					
Central New Jersey Times.....Thursday.....Republican..	1868	27×40	4	\$2.00	750
W. J. LEONARD, Editor; TIMES PRINTING AND PUBLISHING COMPANY.					
Constitutionalist (<i>weekly ed. of Press</i>), Friday.....Democratic..	1868	30×45	4	2.00	\$1,800
W. L. & A. L. FORCE, Editors and Publishers.					
Evening News.....Evg. ex. Sun.....Republican..	1884	22×35	4	5.00	1,650
T. W. MORRISON, Editor and Proprietor.					
Press—see <i>Constitutionalist</i>Evg. ex. Sun.....Independent	1887	22×35	4	5.00	\$1,330
Royal Craftsman.....Monthly.....Masonic.....	1887	26×40	8	1.00	
JOHN ULRICH, Editor and Publisher.					
POINT PLEASANT , pop. —; OCEAN Co., pop. 15,536.					
Beacon.....Thursday.....Independent	1883	26×40	4	1.50	500
E. H. MURPHY, Editor and Publisher.					
PRINCETON , pop. (twp.) 4,577; MERCER Co., pop. 66,785.					
Gospel Herald.....Monthly.....Evangelical.	1896	30×44	8	.20	\$2,100
F. W. ROCHELLE, Editor and Publisher.					
Nassau Literary Magazine.....Monthly.....Collegiate...	1842	8vo	68	2.50	\$525
SENIOR CLASS OF PRINCETON COLLEGE, Editors and Publishers					
Philadelphian.....{ Monthly dur. } Collegiate...	1887	*6×9	64	1.00	\$850
PUBLISHED BY THE PHILADELPHIAN SOCIETY OF PRINCETON COLLEGE.					
Press.....Saturday.....Republican..	1882	26×40	4	1.50	\$612
C. S. ROBINSON & Co., Publishers.					
Princetonian.....{ Mon. Wed. & Fri. } Collegiate...	1876	12×15	4	3.50	850
STUDENTS OF PRINCETON COLLEGE, Editors and Publishers.					
RAHWAY , pop. 6,861; UNION Co., pop. 61,839.					
Censor.....Thursday.....	1884	22×30	4	1.50	
JOSEPH T. CROWELL, Editor and Publisher.					
National Democrat.....Friday.....Democratic..	1840	28×44	4	2.00	\$1,000
LEWIS S. HYER, Editor and Publisher.					
New Jersey Advocate.....Thursday.....Republican..	1822	26×40	4	2.00	\$1,450
H. H. SOULE, Editor; ADVOCATE PUBLISHING COMPANY.					
Town News.....Saturday.....Local.....	1888	20×26	4	1.00	
TOWN NEWS PUBLISHING COMPANY; PAUL W. BURDGE.					
RED BANK , pop. 3,186; MONMOUTH Co., pop. 62,324.					
New Jersey Standard.....Thursday.....Independent	1852	26×40	6	1.50	\$1,250
RODERIC C. PENFELD, Editor and Publisher.					
Register.....Wednesday.....Republican..	1878	24×36	4	1.50	\$1,450
JOHN H. COOK, Editor and Publisher.					
RIVERSIDE , pop. —; BURLINGTON Co., pop. 57,558.					
New Jersey Sand Burr.....Saturday.....	1888	24×36	4	1.00	
WEDMAN & TORRE, Editors and Publishers.					
IVERTON , pop. 360; BURLINGTON Co., pop. 57,558.					
Home Visitor—see <i>Palmyra</i> .					
RUTHERFORD , pop. 2,579; BERGEN Co., pop. 89,880.					
Bergen County Herald.....Saturday.....Democratic..		20×28	4	1.00	
NELSON W. YOUNG, Editor and Publisher; WM. A. AUTEN, Business Manager.					
News.....Wed. & Sat.....Republican..	1885	22×30	4	2.00	\$475
BOOKSTAVEL & SON, Editors and Publishers.					
SALEM †, pop. 5,516; SALEM Co., pop. 25,873.					
National Standard.....Wednesday.....Republican..	1819	30×43	4	1.50	1,750
BENJAMIN PATTERSON, Editor and Manager; S. CHEW & Bro., Publishers.					
South Jerseyman.....Tuesday.....Republican..	1881		4	1.50	1,560
SMITH & BELL, Editors and Publishers.					
Sunbeam.....Friday.....Democratic..	1844	28×33	4	1.50	\$1,400
ROBERT GWYNNE, Editor and Publisher.					
SEABRIGHT , pop. 660; MONMOUTH Co., pop. 62,324.					
Sentinel.....Friday.....Independent	1881	22×30	4	1.00	\$500
J. LESLIE VANSANT, Editor and Publisher.					
SEA ISLE CITY , pop. —; CAPE MAY Co., pop. 10,744.					
Cape May County Times.....Thursday.....Democratic..	1886	30×44	8	1.50	
T. E. LUDLAM, Editor and Publisher.					
SOMERVILLE †, pop. 3,316; SOMERSET Co., pop. 27,425.					
Jersey Knight.....Monthly.....K. of P.....	1884	*13×18	12	.50	\$1,200
D. N. MESSLER & BRO., Editors and Publishers.					
New Jersey Law Journal.....Monthly.....Legal.....	1878	8vo	32	3.00	400
EDWARD Q. KEASLEY, Editor, Newark; HONEYMAN & Co., Publishers.					
Somerset Democrat.....Friday.....Democratic..	1838	26×40	8	1.00	
D. N. MESSLER & BRO., Editors and Publishers.					
Somerset Messenger. (<i>see page 98</i>).....Wednesday.....Democratic..	1822	30×44	8	2.00	\$1,200
J. H. MATTISON, Editor and Publisher.					
Unionist-Gazette.....Thursday.....Republican..	1884	30×44	8	2.00	\$1,475
A. V. D. HONEYMAN, Editor and Manager; UNIONIST-GAZETTE ASSOCIATION, Publishers.					
SOUTH AMBOY , pop. (twp.) 4,054; MIDDLESEX Co., pop. 56,180.					
Citizen.....Saturday.....Independent	1881	26×40	4	1.00	650
M. N. ROLL, Manager.					
SOUTH ORANGE , pop. 1,857; ESSEX Co., pop. 213,764.					
Bulletin.....Saturday.....Independent	1869	26×40	4	1.50	
FRED. D. CROZIER, Editor and Publisher.					

CIRCULATION: † Publishers' reports. Roman figures—estimated. Bold face—sworn. * Size of page. † County-seat.
POPULATION: State Census 1885. § Estimated.

	<i>Estab.</i>	<i>Size.</i>	<i>Pages.</i>	<i>Sub.</i>	<i>Circ.</i>
SPARTA, pop. (twp.) 1,901; SUSSEX Co., pop. 22,401.					
Signal.....Bi-wkly (Wed.)..Prohibition..	1885	26×40	8	\$.75	
COLLINS SANFORD, Editor and Publisher					
SPRING LAKE, pop. —; MONMOUTH Co., pop. 62,324.					
Gazette and MIRROR.....Saturday.....Republican..	1881	24×38	4	1.00	600
GAZETTE AND MIRROR COMPANY, Publishers.					
SUMMIT, pop. (twp.) 2,539; UNION Co., pop. 61,839.					
Gazette.....Saturday.....Republican..	1888	23×33	8	1.50	
WM. F. BYLAND, Editor and Publisher.					
Record.....Saturday.....Democratic..	1883	36×48	8	2.00	<i>Decline</i>
D. M. SMYTHE, Editor and Publisher.					
SWEDESBORO, pop. \$1,100; GLOUCESTER Co., pop. 27,603.					
News.....Saturday.....Local.....	1886	26×40	4	1.00	\$850
GEO. W. FITZGER, Publisher.					
TENAFLY, pop. —; BERGEN Co., pop. 39,880.					
Record.....Thursday.....Local.....	1884	16×22	6	1.00	\$625
WILLIAM G. JELLISON, Editor and Publisher.					
TOM'S RIVER †, pop. (twp.) \$2,594; OCEAN Co., pop. 15,586.					
New Jersey Courier.....Wednesday.....Republican..	1850	26×40	4	2.00	\$1,324
HALSEY JENNINGS, Editor and Publisher.					
Ocean County Democrat.....Thursday.....Democratic..	1877	26×40	4	1.50	\$1,000
CHARLES S. HASLETT, Editor and Publisher.					
TRENTON †, pop. 34,386; MERCER Co., pop. 66,785.					
Emporium.....Morn. ex. Sun....Independent	1867	31×43	8	5.00	\$2,150
JOHN BRIEST, Editor and Publisher.					
Herald.....Saturday.....Independent	1874	24×36	4	1.00	1,900
E. C. STAHL, Editor and Publisher.					
Mercer County News (Chambersburg).....Thursday.....Independent	1873	26×40	8	1.09	\$507
E. G. MOODY, Editor and Publisher.					
New Jersey Baptist.....Wednesday.....Baptist.....	1886	22×35	4	1.00	1,100
REV. A. R. WILSON, Editor; NEW JERSEY BAPTIST PUBLISHING COMPANY.					
New Jersey Catholic Journal.....Saturday.....Catholic.....	1886	22×34	4	1.00	
JOURNAL PUBLISHING COMPANY; JOHN A. LOGUE, Manager.					
New Jersey Staats Journal (Ger.).....Saturday.....Democratic..	1867	26×39	4	2.00	1,500
E. C. STAHL, Editor and Publisher.					
Press and Anglo-American (Chambersburg).....Saturday.....Republican..	1886	26×40	4	1.50	\$1,200
WM. HENRY BEABLE, Editor and Publisher.					
State Gazette.....MORN. ex. Sun....Republican..	1847	32×46	8	5.00	\$3,600
State Gazette.....Thursday.....Republican..	1792	39×46	10	2.00	\$6,000
THE JOHN L. MURPHY PUBLISHING COMPANY.					
Sunday Advertiser.....Sunday.....Independent	1883	*15×22	8	1.50	\$3,600
ADVERTISER PUBLISHING COMPANY; T. F. FITZGERALD, Manager.					
Times.....Evg. ex. Sun....Republican..	1882	24×40	4	5.00	\$2,800
Times.....Thursday.....Republican..	1882	28×42	8	1.50	1,000
EDWIN FITZGERGE, Editor and Publisher.					
True American.....Morn. ex. Sun....Democratic..	1850	30×45	8	5.00	\$4,500
True American.....Friday.....Democratic..	1800	30×45	8	1.50	780
NAAR, DAY & NAAR, Editors and Publishers.					
VINELAND, pop. 3,170; CUMBERLAND Co., pop. 41,982.					
Bote der Neuen Kirche (German).....Semi-monthly...Swedenborgn	1854	19×24	8	2.00	720
REV. A. ROEDER, Editor and Publisher.					
Children's New Church Messenger.....Monthly.....Swedenborgn	1885	*7×10	8	.30	650
REV. A. ROEDER, Editor and Publisher.					
Enterprise.....Daily ex. Sun....Local.....		20×26	4	2.00	
IMMANUEL FREIFFER, Editor and Publisher.					
Evening Journal.....Evg. ex. Sun....Independent	1875	20×26	4	2.00	1,054
Saturday edition.....					
B. F. LADD, Editor and Publisher.					
Mason's Monthly.....Monthly.....{ Local and }	1884	20×26	4	.25	
{ Real Estate }					
W. HERBERT CROTZER, Editor; JOSEPH MASON, Publisher.					
Weekly-Independent.....Friday.....Republican..	1864	35×48	8	1.50	\$1,640
W. V. L. SEIGMAN, Editor and Publisher.					
WASHINGTON, pop. 2,597; WARREN Co., pop. 37,737.					
Review.....Friday.....Independent	1877	26×40	4	1.00	\$600
A. J. SHAMPANORE & SON, Editors and Publishers.					
Star.....Thursday.....Democratic..	1868	28×42	4	1.50	\$1,300
CHAS. L. STRYKER, Editor and Publisher.					
WESTFIELD, pop. (twp.) 2,352; UNION Co., pop. 61,839.					
Union County Standard.....Saturday.....Republican..	1885	26×40	4	1.00	700
EDGAR R. PEARSALL, Editor and Manager; CASE & COLLINS, Publishers.					
WEST HOBOKEN, pop. (twp.) 7,162; HUDSON Co., pop. 240,342.					
Reporter.....(see page 1063).....Saturday.....Independent.	1876	22×30	4	1.00	
B. G. REYNOLDS & Co., Editors and Publishers.					
WILLIAMSTOWN, pop. —; GLOUCESTER Co., pop. 27,603.					
News.....Friday.....Independent	1884	24×35	4	1.00	300
C. E. THOMAS & J. S. WEAVER, Publishers.					

CIRCULATION: † Publishers' reports. Roman figures—estimated. Bold face—sworn. * Size of page. † County-seat.
POPULATION: State Census 1885. § Estimated.

	<i>Estab.</i>	<i>Size.</i>	<i>Pages.</i>	<i>Sub.</i>	<i>Circ.</i>
WOODBIDGE , pop. 3,750; MIDDLESEX Co. , pop. 56,180.					
Independent Hour.....	Thursday.....	Independent	1876	30x44 8 \$2.00	500
P. K. EDGAR, Editor and Publisher.					
Sun.....	Saturday.....	Local.....	1884	28x45 4 1.50	
W. J. SIDEBOTHAM, Editor and Publisher.					
WOODBURY †, pop. 3,273; GLOUCESTER Co. , pop. 27,603.					
Constitution.....	Wednesday.....	Republican..	1884	28x42 4 1.50	1,700
A. S. BARBER, Editor and Publisher.					
Gloucester County Democrat.....	Thursday.....	Democratic..	1878	28x44 4 1.50	1,392
JAMES D. CARPENTER, Editor and Publisher.					
Liberal Press.....	Friday.....	Ind. Rep.....	1877	26x40 4 1.00	11,030
W. E. SCHOCH, Editor; LIBERAL PRESS COMPANY, Publishers.					
WOODSTOWN , pop. (twp.) 1,410; SALEM Co. , pop. 25,373.					
Monitor.....	Friday.....	Independent	1884	24x36 4 1.00	1900
MONITOR PUBLISHING COMPANY; E. W. HUMPHREYS, Manager.					
Register.....	Tuesday.....	Independent	1869	27x42 4 1.50	1900
A. L. KATES, Editor and Publisher.					

CIRCULATION: † Publishers' reports. Roman figures—estimated. Bold face—sworn. * Size of page. † County-seat.
 POPULATION: State Census 1885. § Estimated.

NEW YORK.

Population 5,082,871.....Dem. Plur. in 1884, 1,047

Dem. vote, 563,048; Rep. 562,001; Prohib. 25,001; Gbk.17,002.

STATE CAPITAL, ALBANY.

There are 60 Counties in New York. Newspapers are published in all.—Cities, towns and villages in which papers are published number 416, of which 63 designated by a dagger (†) are county-seats.—Of the 1,617 papers which insert advertisements published in the State, 151 are daily, 5 tri-weekly, 25 semi-weekly, 1,006 weekly, 15 bi-weekly, 33 semi-monthly, 1 every third week, 343 monthly, 10 bi-monthly, 27 quarterly, and 1 semi-annual.

			<i>Estab.</i>	<i>Size.</i>	<i>Pages.</i>	<i>Sub.</i>	<i>Circ.</i>
ADAMS, pop. 1,250; JEFFERSON Co., pop. 66,103.							
Jefferson County Journal.....	Tuesday.....	Ind. Rep.....	1844	29×40	8	\$1.50	‡2,400
W. J. ALLEN, Editor and Publisher.							
ADDISON, pop. 81,800; STEUBEN Co., pop. 77,586.							
Advertiser.....	Thursday.....	Republican..	1858	26×40	8	1.00	1,200
A. ROBERTS, Editor and Publisher.							
Record.....	Friday.....	Democratic..	1881	26×40	4	1.00	1,000
C. B. MOWERS, Editor and Publisher.							
AFTON, pop. 5850; CHENANGO Co., pop. 39,891.							
Enterprise.....	Thursday.....	Independent	1880	24×36	4	1.00	900
N. E. BARTON, Editor and Publisher.							
AKRON, pop. 81,400; ERIE Co., pop. 300,000.							
Breeze.....	Friday.....	Independent	1873	24×35	4	1.00	
J. H. MEAHL, Editor and Publisher.							
ALBANY †, pop. 596,000; ALBANY Co., pop. 154,890.							
Argus.....	Morning.....	Democratic..	1813	33×47	8	6.00	‡8,400
Argus.....	Sunday.....	Neutral.....	1877	33×47	8	2.00	‡14,700
Argus.....	Mon. & Thurs.....	Democratic..	1813	33×47	8	2.00	2,701
Argus.....	Thursday.....	Democratic..	1813	33×47	8	1.00	‡16,700
THE ARGUS COMPANY, Editors and Publishers, Corner Broadway and Beaver St.							
Citizen.....	Saturday.....	Independent	1881	22×32	4		
Cultivator and Country Gentle- } man.....	Thursday.....	Agricultural.	1853	*11×15	20	2.50	20,000
LUTHER TUCKER & SON, Editors and Publishers, 395 Broadway.							
Erz Drude (English and German)..	Monthly.....	Druids.....	1865	*10×12	20	2.00	‡800
H. FREDENTHAL, Editor and Publisher, 426 Clinton Ave.							
Evening Journal—see Journal.....	Evg. ex. Sun.....	Republican..	1830	*18×24	8	9.00	‡10,000
Evening Post.....	{ Evg. ex. Sun. } { & Sun. Morn. }	Independent	1865	22×32	4	4.00	2,000
R. M. GRIFFIN, Editor; M. & E. GRIFFIN, Publishers, 7 Hudson St.							
Evening Union.....	Evg. ex. Sun.....	Independent	1882	22×32	4	5.00	5,500
FREDERICK W. WHITE, Editor; UNION PRINTING Co., Publishers.							
Express—see Sunday Express.....	Morning.....	Republican..	1857	28×44	4	6.00	‡9,887
Express.....	Friday.....	Republican..	1887	35×47	8	1.00	
S. N. D. NORTH, Editor; H. M. WENDELL, Sec. and Treas., Cor. Green and Beaver Sts.							
Freie Blaetter (Ger.)—issues a sup- } plement on Saturday under name } of Sonntagsblatt.....	Evg. ex. Sun.....	Independent	1852	26×40	4	8.00	‡900
AUGUST MIGAEL, Editor and Publisher, 44 Beaver St.							
Herold (German).....	Evg. ex. Sun.....	Republican..	1869	26×39	4	4.00	‡1,020
MRS. A. M. HEINMILLER, Editor and Publisher.							
Journal (semi-weekly edition Eve- } ning Journal).....	Mon. & Thurs.....	Republican..	1830	*17×24	8	2.00	‡3,700
Journal (weekly edition Evening } Journal).....	Wednesday.....	Republican..	1830	*17×24	8	1.00	‡16,000
THE JOURNAL COMPANY, Editors and Publishers, 61 State St.							
Law Journal.....	Saturday.....	Legal.....	1870	*7×11	20	5.00	‡3,700
IRVING BROWNE, Editor; WEEB, PARSONS & Co., Publishers, 39 and 41 Columbia St.							
Medical Annals.....	Monthly.....	Medical.....	1830	*7×10	50	1.00	‡2,000
BURDICK & TAYLOR, Publishers, 481 Broadway.							
Merchants' Mail.....	Friday.....	Trade.....	1845	*10×14	26	1.00	
NEWTON DEXTER, Managing Editor; MERCHANTS' PUBLISHING COMPANY, 9 Beaver St.							
Morning Telegram.....	Sunday.....		1836	*18×24	8	2.00	‡19,590
TELEGRAM COMPANY, Publishers, 128 State Street.							
Poultry Breeder.....	Semi-monthly.....	Poultry.....	1885	*18×26	8-12	.50	
E. A. WENDELL, Editor; E. C. WENDELL, Publisher, Marble Hall, 466 Broadway.							

CIRCULATION: † Publishers' reports. Roman figures—estimated. Bold-face—sworn. * Size of page. † County seat.
POPULATION: § Estimated. Unmarked—Census of 1880.

ALBANY † (Continued)		Estab.	Size.	Pages.	Sub.	Circ	
Poultry Monthly	Monthly	Poultry	1878	*9×11	44	\$1.25	\$7,500
THE FERRIS PUBLISHING CO., Editors and Publishers, 481 Broadway.							
Press and Knickerbocker—see Sunday Press... (see page 1001)...	Morn. ex. Sun.	Independent	1843	23×36	4	6.00	\$10,000
Press and Legislative Journal (weekly edition of Press and Knickerbocker)... (see page 1001)...	Wednesday	Independent	1873	24×36	4	1.00	3,200
FARRELL, BOOKER & MACFARLANE, Editors and Publishers, 18 Beaver St.							
Sunday Express (Sunday edition of Express)	Sunday			35×47	8	1.50	\$11,747
Sunday Press (Sunday edition Press and Knickerbocker), (see page 1001)	Sunday	Independent	1870	36×46	8-12	2.00	10,000
Thomas' Musical Journal	Monthly	Musical	1880	*10×12	24	1.00	
THOMAS MUSIC COMPANY (Ltd.), Publishers, 44 North Pearl St.							
Times	Evg. ex. Sun.	Democratic	1856	27×41	4	7.00	7,500
Times	Thursday	Democratic	1872	27×41	4	1.50	5,400
THEOPHILUS C. CALLICOT, Editor and Publisher, 401 Broadway.							
Work at Home	Monthly	Undenom.	1875	*9×12	24	1.00	\$2,100
GEO. SANDEBSON, Jr., Managing Editor, 49 State St.							
Zion's Watchman	Saturday	Evangelical	1879	28×41	8	1.25	No advts
JOHN LEMLEY, Editor and Publisher, Riverside Ave.							
ALBION †, pop. \$4,000; ORLEANS Co., pop. 30,123.							
Oologist	Monthly	Scientific	1884	*6×9	20	.50	\$1,500
FRANK H. LATTIN, Editor and Publisher.							
Orleans American	Thursday	Republican	1824	26×40	4	2.00	\$1,272
HENRY A. BRUNER, Editor and Publisher.							
Orleans Republican	Wednesday	Democratic	1828	26×40	4	1.50	\$1,344
LAFAYETTE H. BEACH, Editor; C. G. BEACH & Co., Publishers.							
ALFRED CENTRE, pop. \$500; ALLEGANY Co., pop. 41,810.							
Alfred Sun	Thursday	Independent	1883	24×36	4	1.00	775
WM. H. SATTEBLEE, Editor and Publisher.							
Evangelist Harold (Swedish)	Monthly	Religious	1885	14×21	4	.35	No advts
L. A. PLATTS, D. D., Editor; AMERICAN SABBATH TRACT SOCIETY, Publishers.							
Outlook and Sabbath Quarterly	Quarterly	Non-sect.	1882	*7×10	32	.25	\$50,000
A. H. LEWIS, D. D., Editor; AMERICAN SABBATH TRACT SOCIETY, Publishers.							
Sabbath Recorder	Thursday	7th Day Bapt	1845	31×42	6	2.00	\$2,600
L. A. PLATTS, D. D., Editor; AMERICAN SABBATH TRACT SOCIETY, Publishers.							
ALLEGANY, pop. \$1,200; CATTARAUGUS Co., pop. 55,806.							
News	Saturday	Independent	1885	26×40	8	1.50	500
W. A. DAY, Editor and Publisher.							
ALTAMONT, pop. —; ALBANY Co., pop. 154,800.							
Enterprise	Saturday	Independent	1884	24×36	4	1.00	\$850
ENTERPRISE COMPANY, Editors and Publishers.							
Local	Thursday	Local	1888	24×35	4	1.00	
D. H. CROWE, Editor; J. I. CROWE, Publisher.							
AMENIA, pop. \$450; DUTCHESS Co., pop. 79,184.							
Times	Monday	Neutral	1852	28×42	4	1.50	\$1,225
CHARLES WALSH, Editor and Publisher.							
AMSTERDAM, pop. \$14,000; MONTGOMERY Co., pop. 38,315.							
Democrat... (see page 985)	Evg. ex. Sun.	Republican	1879	*15×22	4-8	6.00	\$2,300
Democrat... (see page 986)	Thursday	Republican	1870	*15×22	12	1.50	\$1,900
WM. J. KLINE, Editor and Publisher.							
Evening Recorder—see Recorder	Evg. ex. Sun.	Republican	1882	24×39	4	5.00	1,380
Labor's Stage	Saturday	Labor	1886	22×30	4	1.00	1,800
JAS. BARTLEY, Editor and Publisher.							
Recorder (weekly edition of Eve- ning Recorder)	Tuesday	Republican	1854	29×44	4	2.00	1,400
FINLAYSON & BELDEN, Editors and Publishers.							
Sentinel	Evg. ex. Sun.	Democratic	1884	24×39	4	5.00	1,370
Sentinel	Friday	Democratic	1879	29×44	4	1.00	1,139
G. H. LOADWICK, Editor and Publisher.							
ANDES, pop. \$600; DELAWARE Co., pop. 42,721.							
Recorder	Thursday	Ind. Rep.	1867	24×36	4	1.00	\$1,100
WILLIAM CLARK, Editor and Publisher.							
ANDOVER, pop. (twp.) 1,988; ALLEGANY Co., pop. 41,810.							
News	Wednesday	Local	1887	20×30	4		
NORRIS & TUCKER, Editors and Publishers.							
ANGELICA †, pop. \$850; ALLEGANY Co., pop. 41,810.							
Allegheny County Republican	Friday	Republican	1820	26×40	4	1.50	600
LA MONTE G. RAYMOND, Editor and Publisher.							
ANGOLA, pop. 503; ERIE Co., pop. \$300,000.							
Record	Thursday	Independent	1879	24×35	4	1.00	600
W. M. LANDON, Editor and Publisher.							
ANTWERP, pop. \$1,020; JEFFERSON Co., pop. 66,103.							
Gazette	Wednesday	Republican	1873	26×40	4	1.00	
JAS. W. VANSLYKE, Editor and Publisher.							
ARCADE, pop. 762; WYOMING Co., pop. 30,907.							
Leader	Friday	Independent	1874	30×44	8	2.00	1,500
FRANK P. HULETTE, Publisher.							

CIRCULATION: † Publishers' reports. Roman figures—estimated. Bold-face—sworn. * Size of page. † County-seat.
POPULATION: § Estimated. Unmarked—Census of 1880.

NEW YORK

329

	<i>Estab.</i>	<i>Size.</i>	<i>Pages.</i>	<i>Sub.</i>	<i>Circ.</i>
ATHENS, pop. \$2,350; GREENE Co., pop. 32,695.					
Ice Trade Review.....	Monthly.....	Trade.....	1838	20×25	4 \$1.00
JOHN W. MOODY, Editor and Publisher.					
Record.....	Friday.....	Local.....	1885	36×48	8 1.50 1524
J. W. MOODY, Editor and Publisher.					
ATTICA, pop. \$2,300; WYOMING Co., pop. 30,907.					
Argus.....	Friday.....	Democratic..	1878	26×40	8 1.50
FRANKLIN PRINTING COMPANY, Editors and Proprietors.					
News.....	Friday.....	Independent	1872	26×40	4 1.25 1,570
A. W. LANDSITTEL & Co., Editors and Publishers.					
AUBURN †, pop. \$28,000; CAYUGA Co., pop. 65,081.					
Advertiser—see <i>Journal</i>	Evg. ex. <i>Sun</i>	Republican..	1844	28×40	4 6.00 \$1,800
Auburnian (<i>weekly edition of Bulletin</i>).....	Friday.....	Independent	1882	30×44	8 1.00 1,200
E. M. ALLEN, Editor; WM. J. MOSES, Publisher.					
Bulletin.....	{ Evg. ex. <i>Sun</i>	Independent	1870	24×36	4 6.00 4,000
	{ <i>Saturday edition</i>			30×44	8
Cayuga County Independent.....	Thursday.....	Independent	1874	28×40	4 1.00 \$1,440
JULIUS A. JOHNSON, Editor and Publisher.					
Dispatch (<i>weekly edition of Morning Dispatch</i>).....	Wednesday.....	Republican..	1882	30×44	8 1.00 \$1,150
DISPATCH PRINTING COMPANY, (Ltd.), Publishers.					
Journal (<i>weekly edition of Advertiser</i>).....	Wednesday.....	Republican..	1829	*15×23	10 1.50 \$2,000
KNAPP, PECK & THOMSON, Publishers.					
Morning Dispatch—see <i>Dispatch</i> , also <i>Sunday Dispatch</i>	Morning.....	Independent	1882	30×44	8 6.00 \$2,600
News and Democrat.....	Thursday.....	Democratic..	1868	31×44	8 1.00 1,000
WM. J. MOSES, Editor and Publisher.					
Sunday Dispatch (<i>Sunday edition of Morning Dispatch</i>).....	Sunday.....	Family.....	1881	30×44	8 2.00 \$2,800
Temperance Herald.....	Thursday.....	Prohibition..	1885	*13×20	8 1.00 \$1,450
A. M. WHITE, Editor and Business Manager; TEMPERANCE HERALD PUBLISHING Co. (Ltd).					
AVOCA, pop. \$750; STEUBEN Co., pop. 77,586.					
Advance.....	Thursday.....	Independent	1879	*18×24	6 1.00 \$1,448
GEO. C. SILSBEE, Editor; ADVANCE PUBLISHING COMPANY.					
Star.....	Friday.....	Local.....	1886	26×40	8 1.00
STAR PUBLISHING COMPANY, Editors and Publishers.					
AVON, pop. 1,617; LIVINGSTON Co., pop. 39,562.					
Avonian Journal.....	Friday.....	Democratic..		26×40	8 1.50
K. C. RANDOLPH & Co., Publishers.					
Livingston County Herald.....	Thursday.....	Republican..	1876	26×40	4 1.50 504
E. H. DAVIS, Editor and Publisher.					
BABYLON, pop. 2,750; SUFFOLK Co., pop. 53,838.					
Budget.....	Wednesday.....	Republican..	1876	28×44	4 1.50 1,200
BABYLON BUDGET COMPANY, Publishers.					
South-Side Signal.....	Saturday.....	Independent	1869	28×44	4 2.00 2,000
HENRY LIVINGSTON, SON & Co., Editors and Publishers.					
BAINBRIDGE, pop. \$1,000; CHENANGO Co., pop. 39,891.					
Republican.....	Friday.....	Independent	1871	24×35	4 1.00 \$960
HARVEY IRELAND, Proprietor.					
BALDWINVILLE, pop. \$2,350; ONONDAGA Co., pop. 117,893.					
Era.....	Saturday.....	Independent	1885	30×41	8 1.00 \$1,400
CHAS. P. CORNELL, Editor and Publisher.					
Gazette and Farmers' Journal.....	Thursday.....	Independent	1846	*15×22	8 1.50 2,267
J. F. GREENE, Editor; THE GAZETTE PUBLISHING COMPANY.					
BALLSTON SPA †, pop. \$8,000; SARATOGA Co., pop. 55,156.					
Democrat.....	Friday.....	Democratic..	1845	30×44	8 1.50 \$1,248
PHILIP LYONS, Editor and Publisher.					
Journal.....	Saturday.....	Republican..	1798	28×44	4 1.50 1,104
H. L. GROSE & Co., Publishers.					
BARRYTOWN, pop. \$150; DUTCHESS Co., pop; 79,184.					
Bee Keepers' Magazine.....	Monthly.....	Bee-Keeping	1872	*6×9	24 .50 \$1,300
JOHN ASPINWALL, Editor and Publisher.					
* BATAVIA †, pop. \$7,300; GENESEE Co., pop. 32,806.					
News.....	Evg. ex. <i>Sun</i>	Independent	1878	20×30	4 2.00 \$2,435
GRISWOLD & McWAIN, Editors and Publishers.					
Progressive Batavian.....	Friday.....	Republican..	1868	28×44	4 1.50 \$2,566
R. S. LEWIS, Editor and Publisher.					
Spirit of the Times.....	Saturday.....	Democratic..	1819	28×44	4 1.50
A. H. THOMAS, Editor and Publisher.					
BATH †, pop. 3,183; STEUBEN Co., pop. 77,586.					
Plaindealer.....	Saturday.....	Independent	1883	30×44	8 .99 1,278
A. ELLAS McCALL, Editor and Publisher.					
Steuben Courier.....	Friday.....	Republican..	1843	31×49	4 1.00 3,000
H. S. HULL, Editor and Publisher.					
Steuben Farmers' Advocate.....	Wednesday.....	Democratic..	1815	31×49	4 1.00 \$5,000
A. L. UNDERHILL & SON, Editors and Publishers.					
BATH-ON-THE-HUDSON, pop. 2,046; RENSSELAER Co., pop. 115,328.					
Evening Star—see <i>Greenbush</i> .					

CIRCULATION: † Publishers' reports. Roman figures—estimated. Bold-face—sworn. *Size of page. † County-seat. POPULATION: § Estimated. Unmarked—Census of 1880.

	<i>Estab.</i>	<i>Size.</i>	<i>Pages.</i>	<i>Sub.</i>	<i>Circ.</i>
BAY SHORE, pop. \$1,500; SUFFOLK Co., pop. 53,888.					
Agents' Star	Monthly	Agents	1881	26×40	8 \$.40
C. B. THURBER & Co., Editors and Publishers.					
Journal	Saturday	Republican	1874	24×36	4 1.00 800
FRANK A. JOHNSON, Editor and Publisher.					
BELFAST, pop. \$1,000; ALLEGANY Co., pop. 41,810.					
Tidings	Friday	Local	1888	24×36	4 1.50
H. C. SCOTT, Editor and Publisher.					
BELMONT †, pop. \$1,150; ALLEGANY Co., pop. 41,810.					
Genesee Valley Post	Wednesday	Prohibition	1881	26×40	4 1.00 †1,000
V. A. WILLARD, Editor; JAMES E. NORTON Publisher.					
BINGHAMTON †, pop. \$22,000; BROOME Co., pop. 49,483.					
Axe	Saturday	Prohibition	1885	24×35	4 1.00 1,500
O. E. BRIGGS & O. S. BISHOP, Editors and Publishers.					
Broome Republican (weekly edition of Republican)	Thursday	Republican	1807	35×47	8 1.00 2,655
BINGHAMTON PUBLISHING COMPANY, Editors and Publishers.					
Democrat	Evg. ex. Sun	Democratic	1868	22×32	4 6.00 500
Democrat	Thursday	Democratic	1845	28×44	4 1.50 1,000
WM. S. & GEO. L. LAWYER, Publishers.					
Democratic Leader (weekly edition of Leader)	Friday	Democratic	1869	35×48	8 1.50 3,200
A. W. CARL, Editor and Publisher.					
Leader	Evg. ex. Sun	Democratic	1878	26×39	4 6.00 †3,500
	Saturday edition			35×48	8 †3,800
Republican—see Broome Republican	Morn. ex. Sun	Republican	1872	31×49	4 7.50 3,131
Saturday Call	Saturday	Independent	1887	30×44	8 1.00 1,580
HAGAR & ACKLEY, Editors and Publishers.					
BLOOMINGBURG, pop. —; SULLIVAN Co., pop. 32,491.					
Dispatch—see Wurtsboro.					
BOLIVAR, pop. (twp.) \$2,000; ALLEGANY Co., pop. 41,810.					
Leader	Saturday	Local	1881	26×40	8 1.00 †874
F. R. WELLINGTON, Editor and Publisher.					
BOONVILLE, pop. \$1,850; ONEIDA Co., pop. 115,475.					
Herald	Thursday	Independent	1851	35×48	8 1.50 3,166
WILLARD BROS., Editors and Publishers.					
BRASHER FALLS, pop. \$500; ST. LAWRENCE Co., pop. 85,997.					
Baldwin's Textile Designer	Monthly	Textile	1888	*10×13	16 2.00
A. A. BALDWIN & J. H. PICKFORD, Editors and Publishers.					
BREWSTER, pop. \$1,535; PUTNAM Co., pop. 15,181.					
Putnam County Record	Wednesday	Ind. Dem.	1888	22×30	4 1.50
C. F. TOWNSEND, Editor and Publisher.					
Standard	Friday	Republican	1868	27×40	4 2.00 1,032
E. W. ADDIS, Editor and Publisher.					
BROCKPORT, pop. 4,039; MONROE Co., pop. 144,903.					
Agents' Argosy	Monthly	Agents	1858	26×40	8 .25
EDWARD A. FULLER, Editor and Publisher.					
Democrat	Friday	Democratic	1870	28×44	4 1.25 †1,100
KUCK & WILLSON, Editors and Publishers.					
Republic	Thursday	Republican	1856	27×40	4 1.25 †1,200
LORENZO T. BEACH, Editor and Publisher.					
BROOKFIELD, pop. \$650; MADISON Co., pop. 44,112.					
Courier and Reporter	Wednesday	Independent	1876	28×44	4 1.50 1,772
STILLMAN & SPOONER, Editors and Publishers.					
BROOKLYN †, pop. \$600,000; KINGS Co., pop. \$630,000.					
Blade	Saturday	Democratic	1881	22×30	4 .50
WEINBAUCH & SCHAEFER, Editors and Publishers, 778 Flushing Ave.					
Brooklynite	Saturday	Sports &c.	1888	23×32	8 2.50
E. S. LINEHAN & J. F. DONNOLLY, Editors; BROOKLYNITE PUBLISHING Co., 316 Columbia St.					
Citizen	Evg. ex. Sun. and Sun. Morn. Sunday edition	Democratic	1886	*18×24	8 7.00
TIMOTHY J. DYSON, Publisher, corner Fulton and Adams Sts.					
Eagle	Evg. ex. Sun.	Democratic	1840	29×46	4 10.00
Eagle	Sunday	Democratic		*18×23	16 1.50
BROOKLYN DAILY EAGLE; W. M. VAN ANDEN, Mgr., Eagle Buildings, 24, 36 and 38 Fulton St.					
Exponent	Monthly	Local	1885	24×38	16 .50
EUGENE THWING, Editor; JOHN R. SUTER, Publisher, 296 Flatbush Ave.					
Freie Presse (German)—see Long Islander	Evg. ex. Sun.	Ind. Rep.	1865	26×38	4 6.00 †7,600
Friedenstaube (German)	Monthly	Evangelical	1886	*11×14	8 .50 950
Rev. PHIL. VOLLMER, Editor and Publisher, 21 Ditmar St.					
Gael (Irish-English)	Monthly		1881	*7×11	16 1.00 †3,000
M. J. LOGAN, Editor and Publisher, 814 Pacific St.					
Green Point Globe	Saturday	Independent	1877	26×40	4 1.50 800
CHAR. WHITE, Publisher.					
Innkeeper's Journal	Friday	Liquor Int.	1884	30×44	8 2.50 †2,500
T. B. SIDEBOTHAM, Jr., Publisher, 48 Boerum Place.					
Journal (German)	Thursday	Catholic	1881	*17×21	8 2.50 750
VICTOR DWORZAK, Editor; HERMAN RIDDER, Publisher; P. O. Box 55 Station W; New York Office 13 Barclay St.					
Latern (German)	Saturday	Independent	1878	28×40	4 1.50 950
PAULINE MIDAS, Editor and Publisher.					

CIRCULATION: † Publishers' reports. Roman figures—estimated. Bold-face—sworn. * Size of page. † County-seat. POPULATION: § Estimated. Unmarked—Census of 1880.

BROOKLYN † (Continued)		Estab.	Size.	Pages.	Sub.	Circ.
Long Islander (Sunday edition of Freie Presse).....	Sunday.....Family	1873	*16×23	8	\$2.00	7,000
HENRY ED. ROEHR, Publisher, 30 Myrtle Avenue.						
Long Island Deutsche Zeitung (German).....	Friday.....Local	1885	24×36	4	1.50	
KORN & BRAUN, Editors and Publishers.						
Long Island Record.....	Saturday.....Independent	1871	26×40	4	2.00	1,200
RICHARD PICKERING, Editor and Publisher.						
Mirror.....	Tues. & Fri.....Ind. Rep....	1884	22×30	4	2.00	14,375
SMITH & POTTER, Publishers, 1018 and 1020 Broadway.						
News.....	Saturday.....Ind. Dem....	1868	24×36	4	1.00	2,500
C. R. B. KROGSGAARD, Editor and Publisher, 465 Fifth Avenue.						
Nordiske Blade (Scandinavian).....	Saturday.....Independent	1878	24×35	4	2.00	
M. NILSEN, Editor and Publisher, 294 Atlantic Ave.						
Press.....	Saturday.....Family	1886	*15×22	6	.50	
PRESS PUBLISHING COMPANY, 1556 Fulton St.						
Record and Messenger.....	Monthly.....Prim. Meth..	1876	*10×13	12	.50	
ALEX. LEWIS, Editor; Rev. E. HUMPHRIES, Publisher, 635 Madison St.						
Reform (German).....	Saturday.....Independent	1872	26×38	14	2.50	1,000
F. WEIDNER, Editor and Publisher, 87 Montrose Ave.						
Review.....	Saturday.....Independent	1873	30×44	8	1.50	6,376
REVIEW PUBLISHING ASSOCIATION, Publishers, 48 Boerum Place.						
Review and Record.....	Saturday.....R. E. & Bid'g	1883	*10×13	20	3.50	14,000
E. H. BOWEN, Business Manager, 218 Fulton St.						
Sentinel and Kings County Herald.....	Saturday.....Republican..	1864	26×40	4	1.00	
MATTHEW COOPER, Editor and Publisher.						
Standard-Union.....	Evg. ex. Sun.....Republican..	1863	26×40	4	6.00	
I. J. HANWAY, Publisher, 29 and 31 Fulton St.						
Star (Green Point)—see Long Island City.						
Templarn (Swedish).....	Semi-monthly...Prohibition..	1884	53×46	4	1.00	
A. PETERSON, Editor and Publisher, 143 East Eighth St.						
Times.....	Evg. ex. Sun.....Republican..	1848	*20×25	8	7.00	18,219
B. PETERS & Co., Publishers, 24 & 26 Broadway.						
BUFFALO †, pop. \$225,000; ERIE Co., pop. \$300,000.						
A. O. U. W. Argus.....	Monthly.....A. O. U. W....	1886	*10×14	16	1.00	16,500
R. C. HILL, Managing Editor and Publisher, 200 Washington St.						
Arbeiter-Zeitung (German).....	Saturday.....Labor.....	1887	24×36	4	1.50	
BUFFALO LABOR CO-OPERATIVE PUBLISHING ASSOCIATION, 273 Genesee St.						
Aurora (German).....	Friday.....Catholic.....	1851	30×43	8	2.50	13,300
C. WIECKMAN, Editor and Publisher, 131 Broadway.						
Bibliographer and Reference List.....	Monthly.....Bibliographic	1888	*7×10	30	2.00	
MOULTON, WENBORNE & Co., Publishers, 37 and 39 Court St.						
Builder and Real Estate Owner.....	Weekly.....Real Estate .		15×24	4	2.00	2,300
L. VAN ALLEN, Editor and Publisher, P. O. Box 63.						
Catholic Union and Times.....	Thursday.....Catholic.....	1872	*15×22	8	2.00	10,700
BUFFALO CATHOLIC PUBLICATION COMPANY; W. A. KING, Manager, St. Stephen's Hall.						
Christian Advocate.....	Thursday.....Methodist..	1850	*15×22	9	1.00	10,000
Rev. S. McGERALD, Editor and Publisher, 82 Seneca St.						
Christliche Woche (German).....	Friday.....Catholic.....	1875	23×33	8	1.50	13,000
F. X. SCHIFFERLI, Editor; Office of Publication 804 Main St.						
Commercial (weekly edition of Commercial Advertiser).....	Wednesday.....Republican..	1810	31×50	4	1.00	2,500
Commercial Advertiser.....	Evg. ex. Sun.....Republican..	1831	31×50	4	6.00	111,880
JAMES D. WARREN'S, SONS, Editors and Publishers, Cor. Washington and North Division Sts.						
Countryside.....	Monthly.....Fam. & Agric		*8×11	32	1.00	
L. H. ELLISON & Co., 41 and 43 Franklin St.						
Courier.....	Morning.....Democratic..	1828	31×50	4	8.00	16,718
Courier.....	Sunday.....Democratic..		*18×24	12-16	2.00	17,580
Courier.....	Wednesday.....Democratic..	1849	36×48	8	1.00	14,510
THE COURIER COMPANY, Publishers; GEO. BLEISTEIN, President.						
Demokrat (German)—see Sonntagsblatt des Demokrat, also Weltbuerger und Demokrat.....	Evg. ex. Sun.....Ind. Dem....	1837	27×44	4	6.50	15,000
Dental Advertiser.....	Quarterly.....Dental.....	1869	*6×9	96	.50	13,000
THEODORE G. LEWIS, D. D. S., Editor; BUFFALO DENTAL MANFG. CO., Pubs., 15 Court St.						
Deutsches Volksblatt—see Milwaukee, Wis.						
Enterprise (East Buffalo).....	Friday.....Local.....	1887	22×30	4	1.00	
JULIUS A. DECK, Editor and Publisher, 426 Benzinger St.						
Erie County Independent—see Hamburg.						
Evening News—see Sunday Morning News... (see page 1009).....	Evg. ex. Sun.....Independent	1880	23×38	4	3.00	139,408
Express (weekly edition of Morning Express).....	Thursday.....Ind. Rep....	1846	*17×24	8	1.00	12,500
J. N. MATTHEWS, Editor and Publisher, 179 Washington St.						
Farmers' Journal and Live Stock Review—weekly edition of the Mercantile Review.....	Wednesday.....Commercial .	1877	21×28	4	1.25	16,800
WEBSTER BROS., Editors and Publishers, 16 Nichols St.						
Freethinkers' Magazine.....	Monthly.....Free Thought	1882	*6×9	48	2.00	11,400
H. L. GREEN, Editor and Publisher, 48 Delaware Ave.						
Freie Presse (German)—see Tri-buene.....	Evg. ex. Sun.....Republican..	1872	26×40	4	6.50	13,300

CIRCULATION: † Publishers' reports. Roman figures—estimated. Bold-face—sworn. * Size of page. † County-seat. POPULATION: § Estimated. Unmarked—Census of 1880.

BUFFALO † (Continued)		Estab.	Size.	Pa	ub	Circ.	
Freie Presse (German)	Thursday Republican . .	1855	28×43		\$2.00	2,100	
REINECKE & ZESCH, Publishers, 500 Main St.							
Glos Wolny (Polish)	Saturday	1897	9	8	1.00		
J. BAWISZA, Editor and Publisher, 164 Broadway.							
Independent Practitioner	Monthly Med. & Dent. 187		*6×9	56	2.50	2,500	
NEW YORK DENTAL JOURNAL ASSOCIATION, Publishers, 208 Franklin St.							
International Gazette	Saturday Independent	1855	30×44	8	1.00	42,450	
ALF. E. TOVEY, Managing Editor; A. E. TOVEY & Co., Publishers, 1724 Niagara St.							
International Royal Templar—see Hamilton, Ont.							
Iron Industry Gazette	Monthly Trade	1836	*9×13	28	1.50		
McFAUL & NOLAN, Publishers, Bank of Attica Building, Cor. Seneca and Pearl Sts.							
Iron Review and Railway Magazine	Monthly Industrial . .	1884	*11×14	16	1.00	5,120	
THE C. L. SHERRILL COMPANY, Publishers, 41 and 43 Franklin St.							
Lumber World	Monthly Trade	1881	*9×13	98	1.50		
McFAUL & NOLAN, Publishers, Bank of Attica Building, Cor. Seneca and Pearl Sts.							
Medical and Surgical Journal	Monthly Medical	1844	8vo	56	2.00	43,000	
A. R. DAVIDSON, M. D., & THOMAS LOTHROP, M. D., Editors; MEDICAL JOURNAL ASSOCIATION, Publishers, 369 Pearl St.							
Medical Press of Western New York	Monthly Medical	1885	*6×9	68	2.00	41,000	
ROSWELL PARK, M. D., Editor, 510 Delaware Ave.							
Mercantile Review—see Farmers' Journal and Live Stock Review	Evg. ex. Sun Commercial .	1882	17×24	4	4.00	1,800	
Mercantile Review	Mon. Tues. & Fri. Commercial .	1882	17×24	4	2.50	1,500	
Mercantile Review	Mon. & Fri. Commercial .	1882	17×24	4	2.00		
Milling World and Chronicle of the Grain and Flour Trade	Monday Mech. & Com. 1878		*9×13	20	1.50	5,000	
McFAUL & NOLAN, Publishers, Bank of Attica Building, Cor. Seneca and Pearl Sts.							
Morning Express—see Express, also Sunday Morning Express	Morn. ex. Sun Ind. Rep	1846	*17×24	8	8.00	47,800	
National Coopers' Journal	Monthly Trade	1885	*11×15	16	1.00		
NATIONAL COOPERS' JOURNAL CO., Editors and Publishers, 192 & 194 Main St.							
North and South	Monthly Immigration .	1881	*11×16	16		112,226	
NORTH & SOUTH PUBLISHING COMPANY, Editors and Publishers, 51-53 Chapin Block.							
Our Monthly	Monthly Baptist	1835	22×32	8	.50		
Office of Publication 4 Fargo Avenue.							
Our Record	Monthly Benevolent . .	1869	23×30	8	.65	900	
MRS. M. E. MIXER, Editor; HOME FOR THE FRIENDLESS, Publishers.							
Physician's and Surgeon's Investigator	Monthly Medical	1879	8vo	32	1.00	4960	
Geo. T. MOSELEY, M. D., Bus. Mgr.; INVESTIGATOR PUBLISHING CO., (Ltd.), 183 Franklin St.							
Polak u Ameryce (Polish)	Tues. & Fri. Independent	1885	30×44	4	2.50		
M. J. SADOWSKI, Editor; POLAK U AMERYCE PUBLISHING COMPANY, 126 Townsend St.							
Popular Gardening and Fruit Growing (see page 1020)	Monthly Horticultural	1885	*9×12	32	1.00	452,580	
ELIAS A. LONG, Editor; POPULAR GARDENING PUBLISHING COMPANY, 202 Main St.							
Price Current and Live Stock Reporter	Evg. ex. Sun Commercial .	1885	18×24	4	4.00	2,500	
Price Current and Live Stock Reporter	Mon. Tu. & Fri. Commercial .	1885	18×24	4	2.50	2,000	
W. G. WEBSTER, Editor and Publisher, Room 4, Granite Block.							
Queries	Monthly Lit. & Educ. .	1885	*7×10	48	1.00	423,380	
C. W. MOULTON, Editor; MOULTON, WENBORNE & Co., Publishers.							
Roller Mill	Monthly Milling	1882	*10×13	60	1.00	45,000	
C. S. PARKE, Editor; E. L. BURDICK & Co., Publishers.							
Sonntagsblatt des Demokrat (Sunday edition of Demokrat)	Sunday Ind. Dem.	1880	27×44	4	2.00	3,500	
Sunday Morning Express (Sunday edition of Express)	Sunday Ind. Rep.	1833	*17×24	12	2.50	423,000	
Sunday Morning News (Sunday edition of Evening News) (See page 1009)	Sunday Independent	1873	*19×23	8	2.50	415,217	
E. H. BUTLER, Editor and Publisher, 218 Main St.							
Sunday Times (Sunday edition of Times) (see page 1032)	Sunday Democratic . .	1877	*19×24	8-16	2.50	17,000	
NORMAN E. MACK, Editor and Publisher, 191 Main St.							
Sunday Truth	Sunday Independent	1882	*20×25	8	2.50		
HAUSAUER & RAFFOLD, Editors and Publishers, 477-489 Washington St.							
Times—see Sunday Times (See page 1032)	Evg. ex. Sun Democratic . .	1833	24×38	4	3.00	22,000	
Tribuene (Sunday edition of Freie Presse) (German)	Sunday Republican . .	1855	27×39	4	2.00	1,800	
Volksfreund (German)	Evg. ex. Sun Democratic . .	1868	26×39	4	6.00	42,750	
Volksfreund (German)	Friday Democratic . .	1868	29×44	4	1.50	43,000	
H. KARIS, Editor; BUFFALO GERMAN PRINTING ASSOCIATION, Publishers, I. H. WALLENHORST, Manager, 46 & 48 Broadway.							
Weltbuerger und Demokrat (German) (weekly edition of Demokrat)	Thursday Ind. Dem.	1887	27×44	4	1.75	3,000	
MRS. C. S. HELD, Editor and Publisher, 509 Main St.							
CALEDONIA, pop. 41,000; LIVINGSTON Co., pop. 39,562.	Advertiser	Thursday Independent	1878	22×31	4	1.25	4720
ALFRED H. COLLINS, Editor and Publisher.							
CALLICOON DEPOT, pop. 4450; SULLIVAN Co., pop. 32,491.	Echo	Friday Local	1875	20×26	4	.80	825
E. I. GORTON, Editor and Publisher.							

CIRCULATION: † Publishers' reports. Roman figures—estimated. Bold-face—sworn. * Size of page. † County-seat.
POPULATION: § Estimated. Unmarked—Census of 1880.

	<i>Estab.</i>	<i>Size.</i>	<i>Pages.</i>	<i>Sub.</i>	<i>Circ.</i>
CAMBRIDGE, pop. \$1,750; WASHINGTON Co., pop. 47,871. Washington County Post.....Friday.....Republican.. 1798 28x41 4 \$1.50 \$2,800 J. S. SMART & Co., Editors and Publishers.					
CAMDEN, pop. \$1,721; ONEIDA Co., pop. 115,475. Advance-Journal.....Thursday.....Local..... 1873 28x44 4 1.50 \$1,500 W. C. STONE, Editor and Publisher.					
CANAJOHARIE, pop. \$2,500; MONTGOMERY Co., pop. 38,315. Courier.....Tuesday.....Independent 1879 28x44 4 1.50 2,400 WILLET F. COOK, Editor and Proprietor. Radl.....Thursday.....Independent 1886 28x41 4 1.50 \$1,600 J. F. HAZELTON, Editor; RADII PUBLISHING COMPANY. Wide Awake Agent.....Monthly.....Agents..... 1888 21x23 8 .50 WILLET F. COOK, Editor and Publisher.					
CANANDAIGUA†, pop. \$6,000; ONTARIO Co., pop. 49,541. Ontario County Journal.....Friday.....Republican.. 1874 28x44 4 1.50 \$1,700 GEO. D. A. BRIDGMAN, Editor and Publisher. Ontario County Times.....Wednesday.....Republican.. 1852 30x44 4 2.00 \$2,000 N. J. MILLIKEN, Editor and Publisher. Ontario Repository-Messenger.....Thursday.....Democratic.. 1802 28x44 4 2.00 \$1,500 HERBERT HUNTINGTON, Editor and Publisher.					
CANASERAGA, pop. \$750; ALLEGANY Co., pop. 41,810. Times.....Friday.....Independent 1873 26x40 4 1.00 650 F. S. MILLER, Editor and Publisher.					
CANASTOTA, pop. \$2,000; MADISON Co., pop. 44,112. Herald.....Friday.....Independent 1865 26x40 4 1.50 \$960 M. B. ROBBINS, Editor and Publisher. Journal.....Saturday.....Republican.. 1884 28x44 4 1.25 \$1,224 P. F. MILMOE, Editor and Publisher.					
CANISTEO, pop. \$2,000; STEUBEN Co., pop. 77,586. Times.....Thursday.....Independent 1877 26x40 4 1.50 \$1,000 FRANK B. SMITH, Editor and Publisher.					
CANTON†, pop. \$2,300; ST. LAWRENCE Co., pop. 85,997. Commercial Advertiser.....Wednesday.....Democratic.. 1873 28x44 4 1.00 \$1,700 J. D. TRACEY & Co., Editors and Publishers. St. Lawrence Plaindealer.....Wednesday.....Republican.. 1856 15x22 8 1.00 \$1,300 GILBERT B. MANLEY, Editor and Publisher.					
CAPE VINCENT, pop. 1,361; JEFFERSON Co., pop. 66,103. Eagle.....Thursday.....Democratic.. 1872 24x36 4 1.50 875 CHAS. B. WOOD, Editor and Publisher.					
CARMEL†, pop. 571; PUTNAM Co., pop. 15,181. Putnam County Courier.....Friday.....Democratic.. 1842 26x40 4 2.50 \$800 VIRGINIA B. LITTLE, Editor and Publisher. Putnam Republican.....Saturday.....Republican.. 1858 24x35 4 1.50 600 W. J. & IDA M. BLAKE, Editors; I. M. BLAKE, Publisher.					
CARTHAGE, pop. 1,912; JEFFERSON Co., pop. 66,103. Republican.....Tuesday.....Republican.. 1860 28x44 4 1.50 \$2,100 LLOYD G. CHASE, Editor and Publisher. Tribune.....Saturday..... 1887 30x44 8 1.50 CARTHAGE PUBLISHING COMPANY (Ltd.); WM. B. KESLER, Business Manager.					
CASTILE, pop. \$1,150; WYOMING Co., pop. 30,907. Castilian.....Friday.....Neutral..... 1874 24x36 4 1.00 \$350 NORRIS BROS., Editors and Publishers.					
CASTLETON, pop. \$1,200; RENSSELAER Co., pop. 115,328. Evening Star—see <i>Greenbush</i> .					
CATSKILL†, pop. 4,320; GREENE Co., pop. 32,695. Examiner.....Saturday.....Republican.. 1830 30x46 4 1.50 1,200 M. H. TROWBRIDGE, Editor and Publisher. Mail.....Morn. ex. <i>Sun</i>Independent 1879 22x30 4 5.00 \$560 J. D. SMITH, Editor; F. A. SMITH, Publisher. Recorder.....Friday.....Democratic.. 1792 31x50 4 2.00 1,440 ESTATE OF J. B. HALL, Publishers.					
CATTARAUGUS, pop. \$1,000; CATTARAUGUS Co., pop. 55,806. Cattaraugus County Times—dated } Friday.....Independent 1884 30x44 8 1.00 \$1,400 at <i>Gowanda</i> also. } C. D. STRAIGHT, Editor and Publisher.					
CAZENOVIA, pop. 1,918; MADISON Co., pop. 44,112. Republican.....Thursday.....Republican.. 1854 26x40 4 2.00 \$1,100 F. M. TAYLOR, Editor and Publisher.					
CENTRAL BRIDGE, pop. \$350; SCHOHARIE Co., pop. 32,910. Leader.....Wednesday.....Local..... 1878 24x35 4 1.00 F. HOAG, JR., Editor and Publisher.					
CENTRAL SQUARE, pop. \$500; OSWEGO Co., pop. 77,911. News.....Thursday.....Independent 1877 22x30 4 1.00 450 WM. SAINSBURY, Editor and Publisher.					
CHAMPLAIN, pop. 1,509; CLINTON Co., pop. 50,897. Counselor.....Friday.....Local..... 1883 24x35 4 1.50 600 H. M. MOTT, Editor and Publisher.					
CHATEAUGAY, pop. \$750; FRANKLIN Co., pop. 32,390. Record.....Friday.....Republican.. 1873 26x40 8 1.00 \$1,000 J. D. BECKWITH, Editor and Publisher.					

CIRCULATION: † Publishers' reports. Roman figures—estimated. Bold-face—sworn. * Size of page. † County-seat.
POPULATION: § Estimated. Unmarked—Census of 1880.

	<i>Estab.</i>	<i>Size.</i>	<i>Pages.</i>	<i>Sub.</i>	<i>Circ.</i>
CHATHAM, pop. \$2,500; COLUMBIA Co., pop. 47,928.					
Courier.....Wed. & Sat.....Independent	1862	24x36	4	\$1.50	2,808
J. WALLACE DARROW, Editor and Publisher.					
Fanciers' Review.....Monthly.....Poultry.....	1887	25x40	16	.25	
J. W. DARROW, Editor and Publisher.					
Republican.....Tuesday.....Republican..	1886	30x44	8	1.00	1,805
JOHN STREETOR, Editor; CHATHAM PUBLISHING COMPANY; S. U. BAILEY, Sec.					
CHENANGO FORKS, pop. —; BROOME Co., pop. 49,483.					
Herald.....Wednesday.....Independent	1888	30x44	8	1.00	
F. D. VAN AMBURGH, Editor and Publisher.					
CHERRY CREEK, pop. \$750; CHAUTAUQUA Co., pop. 65,342.					
News.....Friday.....Republican..	1883	28x44	4	1.00	1,652
CHAS. J. SEULTS, Editor and Proprietor.					
CHERRY VALLEY, pop. 856; OTSEGO Co., pop. 51,397.					
Gazette.....Thursday.....Independent	1878	30x44	8	1.50	1,800
J. L. SAWYER, Editor and Publisher.					
CHESTER, pop. \$700; ORANGE Co., 88,220.					
Warwick Valley Dispatch—see <i>Warwick</i> .					
CHITTENANGO, pop. \$1,000; MADISON Co., pop. 44,112.					
Madison County Times.....Friday.....Independent	1869	26x40	4	1.50	\$850
LUKE MCHENRY, Editor and Publisher.					
CINCINNATUS, pop. \$600; CORTLAND Co., pop. 25,825.					
Otselic Valley Register.....Wednesday.....Neutral.....	1874	24x35	4	1.25	†782
WILL E. BENNETT, Editor and Publisher.					
CLAYTON, pop. \$2,000; JEFFERSON Co., pop. 66,108.					
On the St. Lawrence.....Friday.....Independent	1883	30x43	8	1.25	†1,180
PHILLIPS & MCCARN, Editors and Publishers.					
CLEVELAND, pop. \$800; OSWEGO Co., pop. 77,911.					
Lakeside Press.....Saturday.....United Labor	1873	24x36	4	1.50	550
CHAS. R. KING, Editor and Publisher.					
CLIFTON SPRINGS, pop. 902; ONTARIO Co., pop. 49,541.					
Press.....Thursday.....Local.....	1878	24x36	4	1.00	†600
H. L. WRIGHT, Editor and Publisher.					
CLINTON, pop. \$2,000; ONEIDA Co., pop. 115,475.					
Courier.....Wednesday.....Independent	1846	26x40	4	1.50	†300
J. B. & H. B. SYKES, Editors and Publishers.					
Hamilton Literary Monthly.....	{ Monthly during } Collegiate ...	1866	8vo	60	3.00
SENIOR CLASS OF HAMILTON COLLEGE, Editors and Publishers.					
Hamilton Review.....	{ Six times dur. } Collegiate ...	1887	*7x10	30	1.50
EMERSON LITERARY SOCIETY OF HAMILTON COLLEGE, Editors and Publishers.					
CLYDE, pop. 2,826; WAYNE Co., pop. 51,700.					
Democratic Herald.....Tuesday.....Democratic..	1885	26x40	4	1.50	700
ALBERT C. LUX, Editor and Publisher.					
Times.....Thursday.....Republican..	1850	28x45	4	1.50	750
IRWIN A. FORTE, Editor and Publisher.					
COBLESKILL, pop. \$2,500; SCHOHARIE Co., pop. 32,910.					
Index.....Thursday.....Democratic..	1865	29x48	4	1.00	2,250
GEO. W. BELLINGER, Editor and Publisher.					
Times.....Thursday.....Republican..	1876	28x44	4	1.00	1,600
EDWIN BRADLEY HARD, Editor and Publisher.					
COEYMANS, pop. \$850; ALBANY Co., pop. 154,890.					
Herald.....Wednesday.....Independent	1873	24x36	4	1.00	1,044
S. H. & E. J. SHERMAN, Editors and Publishers.					
COHOCTON, pop. \$1,000; STEUBEN Co., pop. 77,586.					
Valley Times.....Thursday.....Independent	1873	24x36	4	1.00	800
E. A. HIGGINS, Editor and Publisher.					
COHOES, pop. 19,416; ALBANY Co., pop. 154,890.					
Evening Dispatch.....Evg. ex. Sun.....Independent	1884	22x31	4	8.00	†4,200
W. E. SEAPORT, Editor and Publisher.					
News.....Noon ex. Sun.....Republican..	1873	24x36	4	6.00	†1,050
WM. K. MANSFIELD, Editor and Publisher.					
Patrie (French).....Tu, Th. & Sat....Republican..	1876	16x22	4	2.00	
J. M. AUTHIER, Editor and Publisher.					
Regulator.....(see page 1048).....Sunday.....Independent	1879	30x44	8	2.00	†3,000
A. WAGER, Editor and Publisher.					
COLDEN, pop. (twp.) 1,434; ERIE Co., pop. \$ 300,000.					
Record.....Thursday.....Local.....	1887	26x40	4	1.00	780
ACKERMAN & HAGELBERGER, Editors and Publishers.					
COLD SPRING, pop. \$3,000; PUTNAM Co., pop. 15,181.					
Recorder.....Saturday.....Independent	1866	24x35	4	2.00	550
S. B. ALLIS, Editor and Publisher.					
COLLEGE POINT, pop. 4,192; QUEENS Co., pop. 90,574.					
Long Island Central Zeitung (Ger.)..Saturday.....Independent	1873	*18x24	8	2.00	850
LEO. OPPENHEIMER, Editor and Publisher.					
Long Island Reporter.....Wednesday.....Independent	1879	*18x24	6	1.50	700
J. OPPENHEIMER, Editor and Publisher.					
Queens County Freie Presse (Ger.)..Saturday... ..Democratic..	1885	27x40	4	2.00	
ED. FREY, Editor and Publisher.					

CIRCULATION: † Publishers' reports. Roman figures—estimated. Bold-face—sworn. * Size of page. † County-seat.
POPULATION: § Estimated. Unmarked—Census of 1880.

	<i>Estab.</i>	<i>Size.</i>	<i>Pages.</i>	<i>Sub.</i>	<i>Circ.</i>
CONEY ISLAND, pop. —; KINGS CO., pop. \$630,000.					
Kings County Journal.....Wednesday.....Independent	1884	26×40	4	\$1.50	
CHAS. C. OVERTON & Co., Publishers, 163 Maiden Lane, New York.					
COOPERSTOWN†, pop. \$2,750; OTSEGO CO., pop. 51,397.					
Freeman's Journal.....Friday.....Democratic..	1908	28×47	4	2.00	‡1,920
SAMUEL M. SHAW, Editor; S. M. SHAW & Co., Publishers.					
Otsego Farmer....(see page 1060).....Saturday.....Family.....	1885	30×44	8	1.50	1,680
H. I. RUSSELL, Editor and Publisher.					
Otsego Republican.....Wednesday.....Republican..	1898	30×47	4	2.00	‡2,250
ANDREW DAVIDSON, Editor and Publisher.					
CORNING†, pop. 4,802; STEUBEN CO., pop. 77,586.					
Agents' Call.....Monthly.....Agents.....	1885	31×44	8	.50	
J. J. CREAM, Editor and Publisher.					
Democrat.....Daily <i>ex. Sun</i>Democratic..	1884	21×27	4	3.00	‡750
Democrat.....Thursday.....Democratic..	1857	27×41	8	1.00	‡600
FRANK B. BROWN & SON, Publishers.					
Journal.....Thursday.....Republican..	1847	29×45	4	1.50	‡1,200
GEO. W. PRATT, Editor and Publisher.					
CORNWALL-ON-HUDSON, pop. 3,833; ORANGE CO., pop. 88,220.					
Local.....Thursday.....Independent	1888	24×36	4	1.50	
H. A. GATES, Editor and Publisher.					
Mirror.....Friday.....Independent	1876	23×31	4	1.00	‡325
JAMES C. MOUNT, Editor; J. C. MERRITT, Publisher, Highland Falls.					
CORTLAND†, pop. \$9,000; CORTLAND CO., pop. 25,825.					
Democrat.....Friday.....Democratic..	1864	28×45	4	2.00	1,650
BENTON B. JONES, Editor and Publisher.					
Monitor.....Wednesday.....Rad. Prohib..	1886	28×44	4	1.50	‡2,000
LEVI T. LEWIS, Editor; MONITOR PRINTING COMPANY, Publishers.					
Standard.....Thursday.....Republican..	1867	*17×23	8	2.00	2,250
W. H. CLARK, Editor and Publisher.					
COXSACKIE, pop. 1,661; GREENE CO., pop. 32,695.					
News.....Saturday.....Republican..	1867	24×36	4	1.50	‡1,000
WM. P. FRANKLIN, Editor and Publisher.					
CROGHAN, pop. \$850; LEWIS CO., pop. 31,416.					
News.....Wednesday.....Local.....	1837	22×30	4	1.00	
P. B. MERENESS, Editor and Publisher.					
CROTON FALLS, pop. \$300; WESTCHESTER CO., pop. \$115,000.					
Folio.....Friday.....Local.....	1884	26×40	4	1.50	625
EDWIN H. ABRAMS, Editor and Publisher.					
CUBA, pop. \$1,400; ALLEGANY CO., pop. 41,810.					
Patriot.....Thursday.....Republican..	1862	36×48	8	1.50	1,700
W. J. GLENN & Co., Editors and Publishers.					
DALTON, pop. \$500; LIVINGSTON CO., pop. 39,562.					
Era.....Wednesday.....Independent	1880	22×30	4	1.00	‡750
DORR A. BAKER, Editor and Publisher.					
DANSVILLE, pop. \$4,250; LIVINGSTON CO., pop. 39,562.					
Advertiser.....Thursday.....Republican..	1860	26×40	4	1.50	‡1,025
BUNNELL & OBERDORF, Editors and Publishers.					
Breeze.....Tuesday.....Local.....	1833	24×36	4	1.00	1,050
FOWLER & BURGESS, Editors and Publishers.					
Express.....Thursday.....Democratic..	1850	25×39	4	1.50	1,050
OSCAR WOODRUFF, Editor and Publisher.					
Good Times.....Monthly.....Family.....	1888	25×37	8	.25	
H. W. DE LONG, Editor; GOOD TIMES PUBLISHING COMPANY.					
Laws of Life.....Monthly.....Medical.....	1858	*7×10	32	1.00	‡3,000
SANATORIUM PUBLISHING COMPANY.					
DAVENPORT, pop. \$500; DELAWARE CO., pop. 42,721.					
Transcript.....Wednesday.....Ind. Dem....	1877	20×26	4	1.00	‡600
WALTER SCOTT, Editor and Publisher.					
DELHI†, pop. \$1,630; DELAWARE CO., pop. 42,721.					
Delaware Express.....Thursday.....Republican..	1839	24×38	4	1.50	550
NORWOOD BOWNE, Editor and Publisher.					
Delaware Gazette.....Wednesday.....Democratic..	1819	24×38	4	1.50	1,110
PAINE & SMITH, Editors and Publishers.					
Delaware Republican.....Saturday.....Republican..	1860	28×42	4	1.50	‡1,100
T. F. MCINTOSH, Editor and Publisher.					
DEPOSIT, pop. \$1,550; BROOME CO., pop. 49,488.					
Courier.....Friday.....Independent	1848	24×36	4	1.00	950
CHARLES N. STOW, Editor and Publisher.					
Tri-County Journal.....Thursday.....Republican..	1887	24×36	4	1.00	
JOURNAL PUBLISHING COMPANY; WHITE & QUICK, Managers.					
DE RUYTER, pop. 586; MADISON CO., pop. 44,112.					
New Era-Gleaner.....Thursday.....Republican..	1870	24×40	4	1.00	1,608
W. W. AMES, Editor and Publisher.					
DOBBS' FERRY, pop. \$2,350; WESTCHESTER CO., pop. \$115,000.					
Greenburgh Register.....Friday.....Independent	1880	26×39	4	1.50	400
H. BRADLEY, Editor and Publisher.					
Record of the Times—see <i>Tarrytown</i> .					
DOWNSVILLE, pop. \$550; DELAWARE CO., pop. 42,721.					
News.....Tuesday.....Independent	1875	21×31	4	1.00	600
A. E. PECK, Editor and Publisher.					

CIRCULATION: † Publishers' reports. Roman figures—estimated. Bold-face—sworn. * Size of page. † County-seat.
POPULATION: § Estimated. Unmarked—Census of 1880.

				<i>Estab.</i>	<i>Size.</i>	<i>Pages.</i>	<i>Sub.</i>	<i>Circ.</i>
DRYDEN, pop. \$950; TOMPKINS Co., pop. 34,445.								
Herald.....	Wednesday.....	Independent	1871	30×44	8	\$1.50	875	
A. M. FORD, Editor and Publisher.								
DUNDEE, pop. \$1,200; YATES Co., pop. 21,037.								
Observer.....	Wednesday.....	Republican..	1878	28×44	4	1.50	1,152	
E. VREELAND, Editor and Publisher.								
Record.....	Friday.....	Democratic..	1844	26×40	4	1.00	\$900	
GEO. B. NOBLE, Editor and Publisher.								
DUNKIRK, pop. 7,248; CHAUTAUQUA Co., pop. 65,342.								
Advertiser and Union (dated at } Fredonia also).....	Friday.....	Democratic..	1851	29×45	4	1.50	\$1,584	
C. F. WHITE & Co., Editors and Publishers.								
Chautauqua Farmer.....	Wednesday.....	Agricultural.	1869	35×47	8	1.20	\$2,800	
DUNKIRK PRINTING COMPANY, Publishers; A. G. PARKER, Manager.								
Observer-JOURNAL.....	Evg. ex. Sun.....	Independent	1882	24×36	4	5.00	\$900	
DUNKIRK PRINTING COMPANY, Publishers.								
EARLVILLE, pop. \$850; MADISON Co., pop. 44,112.								
Standard.....	Thursday.....	Independent	1887	24×35	4	1.00		
L. D. BLANCHARD, Editor and Publisher.								
EAST AURORA, pop. \$1,700; ERIE Co., pop. \$800,000.								
Advertiser.....	Friday.....	Local.....	1872	26×40	8	1.25	\$830	
W. C. WOOD, Editor and Publisher.								
Enterprise.....	Thursday.....	Local.....	1886	24×36	4	1.25		
DIETRICH BROS., Editors and Publishers.								
EAST HAMPTON, pop. (twp.) 2,515; SUFFOLK Co., pop. 53,883.								
Star.....	Saturday.....	Local.....	1885	30×44	8	2.00	\$600	
GEO. H. BURLING, Editor and Publisher.								
EAST NEW YORK, pop. \$18,000;—see Brooklyn.								
EAST NORWICH, pop. \$400; QUEENS Co., pop. 90,574.								
Enterprise.....	Saturday.....	Local.....	1880	26×40	4	1.50	\$528	
ENTERPRISE PUBLISHING COMPANY.								
EAST SYRACUSE, pop. \$1,650; ONONDAGA Co., pop. 117,393.								
Independent.....	Thursday.....	Independent.	1837	30×44	8	1.50		
JERE. CONNOLLY, JR., Editor and Proprietor.								
News.....	Saturday.....	Independent	1885	24×33	4	1.50	1,500	
J. L. KYNE, Editor and Publisher.								
EDGEWATER—see Stapleton and Tompkinsville.								
EDMESTON, pop. \$450; OTSEGO Co., pop. 51,397.								
Local.....	Thursday.....	Independent	1882	26×40	8	1.00	\$900	
W. R. TALBOT, Editor and Publisher.								
ELIZABETHTOWN†, pop. \$1,000; ESSEX Co., pop. 34,515.								
Post and Gazette.....	Thursday.....	Democratic..	1850	26×40	4	1.25	\$700	
A. C. H. LIVINGSTON, Editor and Publisher.								
ELLENVILLE, pop. \$8,200; ULSTER Co., pop. 85,838.								
Banner of Liberty... (see page 982).....	Friday.....	Democratic..	1848	26×44	8	1.00	\$1,200	
L. R. BENEDICT, Editor and Publisher.								
Journal.....	Friday.....	Republican..	1848	26×40	4	1.50	\$1,325	
S. M. TAYLOR, Editor and Publisher.								
Press... (see page 982).....	Friday.....	Democratic..	1870	30×44	8	1.50	\$912	
L. R. BENEDICT, Editor and Publisher.								
ELLCOTTVILLE, pop. 748; CATTARAUGUS Co., pop. 55,806.								
News.....	Thursday.....	Independent	1882	26×40	4	1.00	624	
E. C. BRAND, Editor and Publisher.								
Post.....	Wednesday.....	Republican..	1884	30×44	8	1.00	1,440	
JAMES MOFFIT & SON, Editors and Publishers.								
ELMIRA†, pop. \$25,000; CHEMUNG Co., pop. 43,065.								
Advertiser.....	Morn. ex. Sun.....	Republican..	1853	30×44	8	7.00	6,000	
Advertiser.....	Friday.....	Republican..	1853	30×44	8	1.00	5,000	
ELMIRA ADVERTISING COMPANY, Editors and Publishers.								
Evening Star.....	Evg. ex. Sun.....	Independent	1888	18×26	4	3.00		
I. S. COPELAND & J. F. WOODFORD, Editors and Publishers.								
Gazette and Free Press.....	Evg. ex. Sun.....	Democratic..	1861	27×41	4	8.00	\$4,124	
Gazette and Free Press.....	Thursday.....	Democratic..	1829	31×46	8	1.50	13,400	
GAZETTE COMPANY, Editors and Publishers.								
Husbandman... (see page 1039).....	Wednesday.....	Agricultural	1874	30×42	8	1.00	7,500	
W. A. ARMSTRONG, Editor and Publisher.								
Saturday Tidings... (see page 1007).....	Saturday.....	Independent	1881	31×44	8	2.00	\$42,500	
J. B. BRIGGS, Editor and Publisher.								
Sibyl.....	Quarterly.....	Collegiate...	1871	*8×12	32	.75	\$550	
Telegram... (see page 972).....	Sunday.....	Non-political	1879	36×46	8	2.00	103,984	
TELEGRAM COMPANY, Editors and Publishers.								
FAIRPORT, pop. \$2,300; MONROE Co., pop. 144,903.								
Herald.....	Friday.....	Independent	1873	26×40	4	1.50	\$960	
A. J. DEAL, Editor and Publisher.								
Monroe County Mail.....	Thursday.....	Independent	1881	26×40	4	1.00		
WILL O. GREENE, Editor and Publisher.								
FARMER VILLAGE, pop. —; SENECA Co., pop. 29,278.								
Saturday Morning Review.....	Saturday.....	Local.....	1837	24×35	4	1.25		
T. P. HAUSE, Editor and Proprietor.								

CIRCULATION: † Publishers' reports. Roman figures—estimated. Bold-face—sworn. * Size of page † County-seat.
POPULATION: § Estimated. Unmarked—Census of 1880.

	<i>Estab.</i>	<i>Size.</i>	<i>Pages.</i>	<i>Sub.</i>	<i>Circ.</i>
FAR ROCKAWAY, pop. —; QUEBENS Co., pop. 90,574. Rockaway Journal Saturday Independent 1884 30×44 8 \$2.00 †700 WATERIN W. JONES, Editor and Publisher.					
FAYETTEVILLE, pop. \$1,700; ONONDAGA Co., pop. 117,893. Recorder Thursday Independent 1866 30×44 8 1.50 †1,175 FAYETTEVILLE PUBLISHING COMPANY, Publishers; A. W. WILKIN, Manager.					
FILLMORE, pop. \$350; ALLEGANY Co., pop. 41,810. Northern Allegany Observer Friday Independent 1880 26×40 4 1.25 †600 JUDSON HOWDEN, Editor and Publisher.					
FINDLEY'S LAKE, pop. \$325; CHAUTAUQUA Co., pop. 65,342 Breeze (see page 1028) Thursday Independent 1883 24×36 4 1.00 525 J. H. BOORMAN, Editor and Publisher.					
FISHKILL, pop. \$775; DUTCHESS Co., pop. 79,184. Times Wednesday Independent 1882 26×40 4 1.50 †624 FISHKILL PRINTING ASSOCIATION, Publishers.					
FISHKILL LANDING, pop. \$3,000; DUTCHESS Co., pop. 79,184. Standard Saturday Independent 1842 28×44 4 2.00 †1,000 J. W. SPAIGHT, Editor and Publisher.					
FLATBUSH, pop. (twp.) 7,634; KINGS Co., pop. \$630,000. Kings County Gazette Saturday Independent 1872 26×40 4 1.50 1,500 C. H. MUZZEY, Manager.					
FLUSHING, pop. \$7,500; QUEENS Co., pop. 90,574. Evening Journal Evg. ex. Sun. Democratic.. 1879 22×35 4 5.00 †900 Journal (weekly edition of Evening } Saturday Democratic.. 1842 *15×22 8-12 2.00 †2,000 Journal) } C. W. SMITH, Editor and Publisher.					
Long Island News Wednesday Independent 1833 26×40 4 2.00 800 ROBERT WILSON, Editor and Publisher.					
Long Island Times Saturday Republican.. 1855 26×42 4 2.00 1,500 JAMES H. EASTON, Editor and Publisher.					
FONDA†, pop. \$1,250; MONTGOMERY Co., pop. 38,315. Mohawk Valley Democrat Thursday Democratic.. 1842 26×40 4 1.50 1,325 EDWARD OSTRANDER, Editor and Publisher.					
FORT COVINGTON, pop. (twp.) 2,424; FRANKLIN Co., pop. 32,390. Sun Thursday Independent 1885 24×36 4 1.00 †1,025 R. ROWE, SR., Editor; R. ROWE & SON, Publishers.					
FORT EDWARD, pop., \$3,250; WASHINGTON Co., pop. 47,871. Democrat Friday Democratic.. 1888 26×40 4 1.00 J. M. TOMPKINS, Editor and Publisher.					
Washington County Advertiser } (issues a monthly edition *19×24 8 } Wednesday Republican.. 1879 28×44 4 1.00 1,500 (.50. free to subscribers to weekly) } GEO. A. NASH & Co., Publishers.					
Washington County Clipper Thursday Ind. Rep. 1886 35×48 8 .80 1,224 A. D. WAIT, Editor and Publisher.					
FORT PLAIN, pop. \$3,600; MONTGOMERY Co., pop. 38,315. Free Press Tuesday Independent 1884 28×44 4 1.00 †1,670 HARVEY C. DIEFENDORF, Editor; A. L. & H. C. DIEFENDORF, Publishers.					
Mohawk Valley Register Friday Republican.. 1828 28×46 4 1.50 †1,650 HORACE L. GREENE, Editor and Publisher.					
Standard Wednesday Democratic.. 1877 28×44 4 1.50 †1,608 M. LYNK, Editor and Publisher.					
FRANKFORT, pop. \$1,200; HERKIMER Co., pop. 42,639. Register Friday Independent 1885 *15×22 8 1.90 †920 INGHAM & SMITH, Editors; J. G. HARDELL, Publisher.					
FRANKLIN, pop. \$800; DELAWARE Co., pop. 42,721. Delaware County Dairyman Friday Non-partisan 1868 26×40 8 1.50 †1,488 JOSEPH EVELAND, Editor and Publisher.					
FRANKLINVILLE, pop. \$750; CATTARAUGUS Co., pop. 53,806. Argus Saturday Independent 1875 28×44 8 1.50 F. M. PEBLEY, Editor and Publisher.					
FREDONIA, pop. \$2,850; CHAUTAUQUA Co., pop. 65,342. Advertiser and Union—see <i>Dunkirk</i> . Censor Wednesday Republican.. 1821 28×44 4 2.00 †1,200 W. MCKINSTRY, & SON, Editors and Publishers.					
FRIENDSHIP, pop. (twp.) \$2,500; ALLEGANY Co., pop. 41,810. Register Thursday Republican.. 1870 35×48 8 1.50 1,300 R. R. HELME, Editor and Publisher.					
FULTON, pop. \$4,250; OSWEGO Co., pop. 77,911. Patriot and Gazette Friday Republican.. 1837 28×44 4 1.50 1,500 FRED. BENNETT, Editor and Publisher.					
Times Wednesday Independent 1868 26×40 4 1.25 1,625 JAMES R. FAIRGRIEVE, Editor and Manager.					
FULTONVILLE, pop. 1,050; MONTGOMERY Co., pop. 38,315. Montgomery County Republican Wednesday Republican.. 1857 26×40 4 1.00 †1,300 T. R. HORTON, Editor and Publisher.					
GARDINER pop. \$750; ULSTER Co., pop. 85,838. Weekly Friday Independent 1882 26×40 4 1.00 †760 HECTOR SEARS, Editor and Publisher.					

CIRCULATION: † Publishers' reports. Roman figures—estimated. Bold-face—sworn. *Size of page. †County-seat.
POPULATION: § Estimated. Unmarked—Census of 1880.

	<i>Estab.</i>	<i>Size.</i>	<i>Pages.</i>	<i>Sub.</i>	<i>Circ.</i>
GENESEO †, pop. \$2,300; LIVINGSTON Co., pop. 39,562.					
Livingston Democrat.....	Wednesday	Democratic..	1885	28×44 4 \$1.50	1,700
E. W. HORTON, Editor.					
Livingston Republican.....	Thursday	Republican..	1887	28×44 4 1.50	1,600
A. R. SCOTT & Co., Editors and Publishers.					
GENEVA , pop. \$6,500; ONTARIO Co., pop. 49,541.					
Advertiser.....	Tuesday	Independent	1880	28×42 4 1.50	1,000
EDGAR PARKER, Editor and Publisher.					
Courier.....	Wednesday	Republican..	1882	31×45 8 2.00	2,000
JAMES MALETTE, Editor and Publisher.					
Gazette.....	Friday	Democratic..	1809	28×44 4 1.50	1,300
S. H. PARKER, Editor and Publisher.					
Hobart Herald.....	{Monthly during}	Collegiate...	1879	*8×11 20 2.00	1,000
{College year} STUDENTS OF HOBART COLLEGE, Editors and Publishers.					
News-Letter.....	Saturday	Local	1878	26×44 8 1.00	1,700
JAMES MALETTE, Editor and Publisher.					
Saturday Miscellany.....	Saturday	Local	1881	26×44 8 1.00	1,300
JAMES MALETTE, Editor and Publisher.					
Seneca County News-Letter.....	Saturday	Local	1886	31×45 8 1.00	
JAMES MALETTE, Editor and Publisher.					
GENOA , pop. \$400; CAYUGA Co., pop. 65,081.					
Herald.....	Saturday	Local	1885	22×36 4 1.00	
SMITH MURPHY, Editor and Publisher.					
GILBERTSVILLE , pop. (twp.) 2,036; OTSEGO Co., pop. 51,897.					
Otsego Journal.....	Wednesday	Independent	1876	24×36 4 1.00	1,310
WM. M. DEITZ, Editor and Publisher.					
GILBOA , pop. (twp.) 2,040; SCHOHARIE Co., pop. 32,910.					
Monitor.....	Thursday	Independent	1879	20×26 4 1.00	755
CHAS. O. LAYMON, Editor and Publisher.					
GLEN COVE , pop. \$3,000; QUEENS Co., pop. 90,574.					
Echo.....	Saturday	Independent	1875	26×40 4	500
Gazette.....	Saturday	Independent	1857	28×44 4 1.50	800
E. M. LINCOLN, Editor and Publisher.					
GLENS FALLS , pop. \$5,500; WARREN Co., pop. 25,179.					
Messenger.....	Friday	Republican..	1856	*18×24 8 1.60	1,100
NORMAN COLE, Editor and Publisher.					
Morning Star—see Star.....	Morn. ex. Sun	Independent	1883	24×40 4 5.00	
Republican.....	Tuesday	Democratic..	1842	27×41 4 1.50	<i>Decline</i>
H. M. HARRIS & SON, Editors and Publishers.					
Star (weekly edition of Morning Star).....	Friday	Independent	1883	24×40 4 1.00	
STAR PUBLISHING COMPANY.					
Times.....	Morn. ex. Sun	Republican..	1878	30×40 4 5.50	
Times.....	Friday	Republican..	1881	26×40 4 1.00	
W. H. TIPPETTS, Editor; G. H. FENNEL & W. H. TIPPETTS, Publishers.					
GLOVERSVILLE , pop. \$7,500; FULTON Co., pop. 30,985.					
Glove Trade Journal.....	Monthly	Trade	1882	*7×10 16 1.00	500
O. H. BAME & Co., Editors and Publishers.					
Intelligencer.....	Saturday	Republican..	1867	28×46 4 1.50	
W. E. LEANING, Editor and Publisher.					
Leader.....	Evg. ex Sun	Independent	1887	22×30 4 4.00	
SHAUL & COLLINS, Editors and Publishers.					
Standard—prints an edition under name of Independent, Johnstown, } HERVEY ROSS, Editor and Publisher.	Wed. & Sat.	Democratic..	1856	24×35 8 1.50	1,300
GOSHEN †, pop. 2,357; ORANGE Co., pop. 88,220.					
Democrat.....	Thursday	Republican..	1800	28×42 4 2.00	1,400
CHARLES MEAD & SON, Editors and Publishers.					
Independent Republican.....	Wednesday	Democratic..	1812	30×48 4 2.00	2,300
MONTANYE & DRAKE, Editors and Publishers.					
News.....	Saturday		1888	26×40 4 1.50	
JAMES J. McNALLY, Editor and Publisher.					
GOVERNEUR , pop. \$2,750; ST. LAWRENCE Co., pop. 85,997.					
Free Press.....	Wednesday	Republican..	1882	28×44 4 1.50	13,200
B. G. PARKER, Editor and Publisher.					
Herald-Times.....	Thursday	Republican..	1873	28×44 4 1.00	
REYNOLDS & COX, Editors and Publishers.					
Northern Tribune.....	Saturday	Republican..	1887	30×44 8 1.00	2,992
M. R. SACKETT, Editor and Secretary, GOVERNEUR PUBLISHING COMPANY.					
Progressive Farmer.....	Monthly	Fam. & Agric	1887	*11×15 16 .50	
PROGRESSIVE FARMER COMPANY, Publishers, COX, JOHNSON & Co.					
GOWANDA , pop. \$1,500; CATTARAUGUS Co., pop. 55,806.					
Cattaraugus County Times—see Cattaraugus.					
Our Public Interests.....	Thursday	Prohibition..	1877	30×44 8 1.00	1,150
S. CLAY TORRANCE, Editor and Publisher.					
GRANVILLE , pop. 1,071; WASHINGTON Co., pop. 47,871.					
Republican.....	Wed. & Sat.	Republican..	1881	24×30 4 1.00	1,200
HENRY S. DAVIS & SON, Editors and Publishers.					
Sentinel.....	Friday	Republican..	1875	31×43 8 1.00	
A. W. McARTHUR, Publisher.					

CIRCULATION: † Publishers' reports. Roman figures—estimated. Bold-face—sworn. *Size of page. † County-seat.
POPULATION: § Estimated. Unmarked—Census of 1880.

	<i>Estab.</i>	<i>Size.</i>	<i>Pages.</i>	<i>Sub.</i>	<i>Circ.</i>
GREENBUSH (<i>Albany P. O.</i>), pop. (twp.) \$ 7,295; RENSSELAER Co., pop. 115,323.					
Evening Star—dated at Bath-on-the-Hudson and Castleton also.... } C. F. R. COE, Editor and Publisher.	Friday	Democratic..	1873	26×40	4 \$1.00 \$1,475
Gazette.....	Thursday	Independent	1885	22×31	4 1.00 650
CHAS. H. FANNING, Editor and Publisher.					
GREENE, pop. 985; CHENANGO Co., pop. 39,891.					
Chenango American.....	Thursday	Republican..	1855	24×37	4 1.50 4900
DENISON & ROBERTS, Editors and Publishers.					
GREEN ISLAND, pop. 4,160; ALBANY Co., pop. 154,890.					
Albany County Herald.....	Thursday	Independent	1884	30×44	8 700
GREEN POINT, pop. 30,088; KINGS Co., pop. \$630,000.					
Globe—see Brooklyn.					
Independent.....	Saturday	Independent	1882	26×40	4 1.00
F. A. HEWITT, Editor; INDEPENDENT PUBLISHING COMPANY; J. N. HOSIER, Bus. Mgr.					
Star—see Long Island City.					
GREENPORT, pop. 2,370; SUFFOLK Co., pop. 53,888.					
Fishing Gazette.....	Friday	Trade.....	1885	26×40	8 1.50 1,934
J. N. HALLOCK, Editor; M. B. VANDUSEN, Publisher, New York Office, 52 Broadway.					
Republic Watchman.....	Saturday	Democratic..	1826	22×32	4 1.50 1,200
HENRY A. REEVES, Editor and Publisher.					
Suffolk Times.....	Saturday	Republican..	1857	24×36	4 1.50 500
L. F. TERRY, Editor and Publisher.					
GREENVILLE, pop. 300; GREENE Co., pop. 32,695.					
Local.....	Thursday	Independent	1876	24×36	4 1.00 \$1,425
P. WINNE, Editor and Publisher.					
GREENWICH, pop. 1,231; WASHINGTON Co., pop. 47,871.					
People's Journal.....	Thursday	Republican..	1840	27×40	4 1.00 1,000
H. C. MORHOUS, Editor and Proprietor.					
GREENWOOD LAKE, pop. —; ORANGE Co., pop. 88,220.					
Warwick Valley Dispatch—see Warwick.					
GROTON, pop. 913; TOMPKINS Co., pop. 34,445.					
Journal—dated at Lansing also.....	Thursday	Republican..	1866	26×40	4 1.25 \$1,200
L. J. TOWNLEY, Editor and Publisher.					
HAMBURG, pop. 758; ERIE Co., pop. \$300,000.					
Erie County Independent—dated at Buffalo also.....	Friday	Independent	1875	*18×24	8 1.50 3,000
J. B. MILLER, Editor and Publisher.					
Erie County Republican.....	Friday	Republican..	1887	28×44	4 1.25
ELISHA P. THURSTON, Editor and Publisher.					
Journal.....	Wednesday	Independent	1881	28×44	4 1.50
F. M. PERLEY, Editor and Publisher.					
HAMILTON, pop. 1,683; MADISON Co., pop. 44,112.					
Democratic Volunteer.....	Wednesday	Republican..	1864	24×38	4 1.50
G. G. WALDRON, Editor and Publisher.					
Madisonensis.....	Bi-weekly (Sat.)	Collegiate...	1867	*8×11	28 1.75 \$480
STUDENTS OF MADISON UNIVERSITY, Editors and Publishers.					
Republican.....	Thursday	Republican..	1834	28×41	4 1.50 \$1,000
WEBSTER E. TOOKE, Editor and Publisher.					
HAMMOND, pop. 1,860; ST. LAWRENCE Co., pop. 85,997.					
Advertiser.....	Thursday	Local.....	1886	22×32	8 1.00 552
DAVID MOYER, Publisher.					
HAMMONDSPORT, pop. 755; STEUBEN Co., pop. 77,536.					
Herald.....	Wednesday	Independent	1874	28×44	4 1.00 1,100
L. H. BROWN, Editor.					
HANCOCK, pop. 686; DELAWARE Co., pop. 42,721.					
Herald.....	Thursday	Independent	1873	26×33	8 1.25 4736
CHAS. T. WHITE, Editor and Publisher.					
HANNIBAL, pop. \$ 600; OSWEGO Co., pop. 77,911.					
News and Reveille.....	Saturday	Independent	1866	24×33	4 1.00 692
N. B. BROWER, Editor; C. B. BROWER, Publisher, 2291 Third Ave.					
HARLEM, pop. —; NEW YORK Co., pop. 1,206,299.					
Reporter and Harlem Local.....	Wed. & Sat.	Independent	1870	20×26	4 1.50 \$3,000
JOHN C. GRAFF, Editor and Publisher.					
Sunday Advertiser.....	Sunday	Local.....	1878	22×30	4 1.00 \$4,200
HARLEM PUBLISHING COMPANY, 207 East 110th St.					
HARPURSVILLE, pop. —; BROOME Co., pop. 49,433.					
Budget.....	Wednesday	Local.....	1886	20×26	4 .75 \$600
E. C. BRISTOL, Publisher.					
HASTINGS-ON-HUDSON, pop. —; WESTCHESTER Co., pop. \$115,000.					
Record of the Times—see Tarrytown.					
HAVANA, pop. 1,274; SCHUYLER Co., pop. 18,842.					
Journal.....	Thursday	Republican..	1849	35×43	8 1.50 \$1,500
JOURNAL PUBLISHING COMPANY. (A. G. Ball.)					
HAVERSTRAW, pop. 3,506; ROCKLAND Co., pop. 27,690.					
Republican.....	Saturday	Republican..	1883	36×48	8 2.00
W. A. STYDAM, Editor and Publisher.					
Rockland County Messenger.....	Thursday	Democratic..	1846	28×39	4 2.00 700
C. A. ECKERSON, Editor and Publisher.					

CIRCULATION: † Publishers' reports. Roman figures—estimated. Bold-face—sworn. * Size of page. † City-seat.
POPULATION: § Estimated. Unmarked—Census of 1880.

	<i>Estab.</i>	<i>Size.</i>	<i>Pages.</i>	<i>Sub.</i>	<i>Circ.</i>
HEMPSTEAD, pop. 2,521; QUEENS Co., pop. 90,574.					
Inquirer.....Friday.....Democratic..	1830	28x44	4	\$2.00	1,200
A. M. ONDERDONK, Editor and Publisher.					
Queens County Sentinel.....Thursday.....Family.....	1858	24x36	4	1.50	768
LOTT VANDEWATER, Editor and Publisher.					
HERKIMER †, pop. 2,859; HERKIMER Co., pop. 42,669.					
Citizen (<i>publishes an edition at Ilion</i>) Tuesday.....Republican..	1884	31x44	8	1.00	12,200
C. S. MUNGER, Editor; WEAVER & MUNGER, Publishers.					
Democrat.....Wednesday.....Democratic..	1842	30x44	8-12	1.00	13,000
H. P. WITHERSTONE & Co., Editors and Publishers.					
HERMON, pop. 522; ST. LAWRENCE Co., pop. 83,997.					
Courier.....Wednesday.....Local.....	1886	22x30	8	.75	762
P. L. DOYLE, Editor and Publisher.					
HIGHLAND, pop. —; ULSTER Co., pop. 83,833.					
Post.....Wednesday.....Independent	1887	31x46	8	1.50	
HECTOR SEARS, Editor and Publisher.					
HIGHLAND FALLS, pop. 1,976; ORANGE Co., pop. 88,220.					
Journal.....Saturday.....Independent	1875	23x31	8	1.00	1500
JAMES C. MERRITT, Editor and Publisher.					
HILLSDALE, pop. (twp.) 1,933; COLUMBIA Co., pop. 47,928.					
Harbinger.....Friday.....Local.....	1837	30x44	8	1.25	
H. D. HARVEY, Editor and Publisher.					
HOBART, pop. —; DELAWARE Co., pop. 42,721.					
Independent.....Thursday.....Independent	1885	20x26	4	1.00	7600
JAMES B. RICH, Editor and Publisher.					
HOLLEY, pop. 1,018; ORLEANS Co., pop. 30,128.					
Standard.....Thursday.....Independent	1870	26x40	4	1.50	7824
C. C. HAYDEN, Editor and Publisher.					
HOMER, pop. 2,331; CORTLAND Co., pop. 25,925.					
Republican.....Thursday.....Republican..	1810	26x40	4	1.50	11,300
CHARLES H. STEVENS, Editor; STEVENS & DANES, Publishers.					
HONEYOE FALLS, pop. 1,098; MONROE Co., pop. 144,903.					
Gazette.....Thursday.....Independent	1876	24x36	4	1.00	
C. A. GOEEN, Editor and Publisher.					
Times.....Thursday.....Local.....	1834	22x31	4	1.00	
WM. O'BRIEN, Editor and Publisher.					
HOOSICK FALLS, pop. 4,530; RENSSELAER Co., pop. 115,328.					
Hoosick Valley Democrat.....Thursday.....Democratic..	1836	26x40	4	1.00	
G. K. LYMAN, Editor and Publisher.					
Rensselaer County Standard.....Friday.....Republican..	1873	31x43	8	1.50	11,128
BENJ. HORSLEY, Editor and Publisher.					
HOPE, pop. (twp.) 651; HAMILTON Co., pop. 3,923.					
Hamilton County Press.....Saturday.....Democratic..	1873	26x40	8	1.00	1300
J. R. ARROWSMITH, Editor and Publisher.					
HORNELLSVILLE, pop. 19,500; STEUBEN Co., pop. 77,536.					
Evening Tribune—see Tribune.....Evg. ex. Sun.....Democratic..	1876	24x35	4	5.00	11,000
Farmers' Club Journal.....Semi-monthly.....Agricultural.	1887	*9x12	40	.50	
HORNELLSVILLE FARMERS' CLUB, Publishers.					
Herald.....Wednesday.....Republican..	1872	26x40	4	1.50	11,226
E. H. HUGH, Editor and Publisher.					
Morning Times.....Morn. ex. Sun.....Republican..	1877	24x35	4	5.00	1,450
Times (<i>weekly edition of Morning Times</i>).....Wednesday.....Republican..	1866	30x44	8	1.50	2,800
JOHN W. MACK, Editor; TIMES ASSOCIATION, Publishers; A. H. BUNNELL, Business Mgr.					
Tribune (<i>weekly edition of Evening Tribune</i>).....Friday.....Democratic..	1851	30x44	8	1.00	12,200
W. H. GREENHOW, Editor and Publisher.					
HORSEHEADS, pop. 1,684; CHEMUNG Co., pop. 43,065.					
Chemung Valley Reporter.....Thursday.....Independent	1869	26x40	4	1.25	959
J. LEROY NIXON, Editor and Publisher.					
HUDSON †, pop. 19,000; COLUMBIA Co., pop. 47,928.					
Columbia Republican—(<i>weekly edition of Republican</i>).....Thursday.....Republican..	1820	29x46	4	1.50	12,500
WM. BRYAN & SON, Editors and Publishers.					
Gazette (<i>weekly edition of Register</i>).....Thursday.....Democratic..	1785	28x48	4	1.50	
Journal.....Saturday.....Local.....	1886	16x40	8	2.00	
VAN DEUSEN & GEIGER, Editors and Publishers.					
Register.....Evg. ex. Sun.....Democratic..	1866	26x38	4	8.00	11,000
M. PARKER WILLIAMS, Editor and Publisher.					
Republican—see Columbia Repub- } Morn. ex. Sun.....Republican..	1847	24x36	4	7.00	11,000
lean.....					
HUME, pop. (twp.) 1,905; ALLEGANY Co., pop. 41,810.					
Enterprise.....Thursday.....Independent	1885	24x35	4	1.00	
C. W. SCOTT, Editor and Publisher.					
HUNTER, pop. (twp.) 1,882; GREENE Co., pop. 32,695.					
Phoenix.....Thursday.....Independent	1884	26x40	4	1.25	1,000
C. M. CARTWRIGHT, Editor and Publisher.					
HUNTINGTON, pop. (twp.) 8,098; SUFFOLK Co., pop. 53,388.					
Long Islander.....Saturday.....Ind. Rep....	1836	28x44	4	1.50	1,560
CHARLES E. SHEPARD, Editor and Publisher.					
Suffolk Bulletin.....Saturday.....Democratic..	1847	26x40	4	1.50	1,050
Q. B. STREET, Editor and Publisher.					

CIRCULATION: † Publishers' reports. Roman figures—estimated. Bold-face—sworn. * Size of page. † County-seat.
 POPULATION: § Estimated. Unmarked—Census of 1880.

	<i>Estab.</i>	<i>Size.</i>	<i>Pages.</i>	<i>Sub.</i>	<i>Circ.</i>	
ALBANY, pop. \$4,000; HERKIMER Co., pop. 42,669.						
Citizen (<i>publishes an edition at</i> <i>Herkimer</i>).....	Friday	Republican..	1862	*15×22	8 \$1.00	‡2,630
G. W. WEAVER, Editor; WEAVER & MUNGER, Publishers.						
IRVINGTON, pop. 1,904; WESTCHESTER Co., pop. \$115,000.						
Courier— <i>see</i> <i>Yonkers</i> .						
Record of the Times— <i>see</i> <i>Tarrytown</i> .						
ITHACA †, pop. \$9,600; TOMPKINS Co., pop. 34,445.						
Cornell Daily Sun.....	{ Morn. ex. Satur- day and Sunday dur. College year }	Collegiate...	1830	14×20	4 3.00	‡650
STUDENTS OF CORNELL UNIVERSITY, Editors and Publishers.						
Cornell Era.....	{ Friday during College year ... }	Collegiate...	1863	*8×11	20 2.50	‡700
SENIOR AND JUNIOR CLASSES OF CORNELL UNIVERSITY, Editors and Publishers.						
Crank.....	{ Monthly during College year ... }	Mechanical..	1837	*8×11	14 1.25	
STUDENTS OF SIBLEY COLLEGE, CORNELL UNIVERSITY, Editors and Publishers.						
Democrat.....	Thursday	Democratic..	1820	30×43	8 1.50	‡700
WARD GREGORY, Editor and Publisher.						
Ithacan.....	Friday	Independent	1871	33×46	8 1.50	‡3,467
ASAHEL CLAPP, Editor and Publisher.						
Journal.....	Evg. ex. Sun.	Republican..	1872	25×39	4 7.00	‡1,200
Journal.....	Thursday	Republican..	1816	23×48	4-6 1.50	‡3,400
ITHACA JOURNAL ASSOCIATION, Publishers.						
JAMAICA †, pop. 3,922; QUEENS Co., pop. 90,574.						
Long Island Democrat.....	Tuesday	Democratic..	1835	26×38	4 2.00	‡700
L. M. WOOD, Editor and Publisher.						
Long Island Farmer.....	Thursday	Republican..	1819	23×44	4 2.00	‡1,000
CHARLES WELLING, Editor and Publisher.						
Standard.....	Saturday	Democratic..	1863	28×44	4 2.00	‡1,003
JOHN O'DONNELL, Editor and Publisher.						
JAMESTOWN, pop. \$13,000; CHAUTAUQUA Co., pop. 65,342.						
Chautauqua Democrat.....	Wednesday	Republican..	1853	31×44	8 1.50	‡2,000
A. B. FLETCHER, Editor and Publisher.						
Evening Journal.....	Evg. ex. Sun	Ind. Rep....	1870	23×39	4 7.00	‡1,460
Journal (<i>weekly edition of Evening</i> <i>Journal</i>).....	Friday	Ind. Rep....	1826	31×45	8 1.50	‡3,000
JOURNAL PRINTING COMPANY, Editors and Publishers.						
Morning News.....	Morn. ex. Sun	Republican..	1835	22×30	4 3.00	‡1,440
BEN. S. DEAN, Editor and Publisher.						
Sun and Standard.....	Monday	Independent		*15×22	8 1.50	‡2,880
CAMP & FULLER, Editors and Publishers.						
Sunday Sun.....	Sunday	Independent	1834	*15×22	8 1.50	‡4,000
CAMP & FULLER, Editors and Publishers.						
Wart Nya Hem (Swedish).....	Saturday	Liberal.....	1872	36×50	8 2.00	‡4,200
JOHN G. LONNGREN & SON, Editors and Publishers.						
JEFFERSON, pop. 1,636; SCHOHARIE Co., pop. 32,910.						
Courier.....	Wednesday	Republican..	1872	21×28	4 1.00	‡850
F. T. HOAGLAND, Editor and Publisher.						
JEFFERSONVILLE, pop. 324; SULLIVAN Co., pop. 32,491.						
Sullivan County Record.....	Friday	Ind. Dem....	1863	26×38	8 1.25	
M. J. WEYBAUCH, Editor and Publisher.						
JOHNSTOWN †, pop. \$6,500; FULTON Co., pop. 30,985.						
Fulton County Democrat.....	Wednesday	Democratic..	1842	26×40	4 1.50	‡1,200
G. F. BEARLEY, Editor and Publisher.						
Fulton County Republican.....	Thursday	Republican..	1869	28×46	4 1.50	‡1,427
A. E. BLUNCK, Editor and Publisher.						
Independent— <i>see</i> <i>Standard, Gloversville</i> .						
JORDAN, pop. 1,344; ONONDAGA Co., pop. 117,593.						
Times.....	Thursday	Independent	1832	24×36	4 1.00	‡730
C. H. BIBBENS, Editor and Publisher.						
KEESEVILLE, pop. 2,181; ESSEX Co., pop. 34,515.						
Essex County Republican.....	Thursday	Republican..	1839	35×48	8 1.50	‡2,880
W. LANSING, Editor; W. LANSING & SON, Publishers.						
KINDERHOOK, pop. 247; COLUMBIA Co., pop. 47,923.						
Rough Notes— <i>see</i> <i>Valatie</i> .						
KINGSTON †, pop. \$23,000; ULSTER Co., pop. 85,833.						
Argus.....	Wednesday	Democratic..	1832	34×46	8 1.50	‡1,950
HENRY G. CROUCH, Editor and Publisher.						
Fraternal Indicator (Rondout).....	Monthly	{ K. of C. & Sons of Vets. }	1834	23×33	8 .50	‡1,000
D. J. AUCHMOODY, Editor and Publisher.						
Freeman (Rondout).....	Evg. ex. Sun	Republican..	1871	26×38	4 8.00	‡1,750
Freeman and Journal (<i>weekly edi- tion of Freeman</i>).....	Thursday	Republican..	1840	33×48	8 1.50	‡6,125
KINGSTON FREEMAN COMPANY, Editors and Publishers.						
Leader.....	Morn. ex. Sun	Democratic..	1831	24×36	4 5.00	‡3,050
Leader.....	Friday	Democratic..	1831	33×46	8 1.50	‡2,000
JOHN E. KRAFT and JOHN W. SEARING, Editors and Publishers.						
LANCASTER, pop. 1,602; ERIE Co., pop. \$300,000.						
Times.....	Thursday	Independent	1830	22×32	4 1.00	‡950
M. L. REIST, Editor and Publisher.						

CIRCULATION: † Publishers' reports. Roman figures—estimated. Bold-face—sworn. * Size of page. † County-seat.
POPULATION: § Estimated. Unmarked—Census of 1880.

	<i>Estab.</i>	<i>Size.</i>	<i>Pages.</i>	<i>Sub.</i>	<i>Circ.</i>
LANSING, pop. —; TOMPKINS Co., pop. 34,445. Journal— <i>see Groton.</i>					
LANSINGBURG, pop. 7,432; RENSSELAER Co., pop. 115,328. Courier Saturday Independent 1875 24×36 4 \$1.00 1,300 Times Thursday Local 1887 22×30 4 1.50 A. KIRKPATRICK JR., & Co., Editors and Publishers.					
LE ROY, pop. \$3,000; GENESEE Co., pop. 32,806. Gazette Wednesday Republican.. 1826 24×36 4 1.00 1948 G. E. MARCELLUS, Editor and Publisher. Genesee Courier Friday Democratic.. 1870 26×40 4 1.50 \$1,000 GEORGE M. HOWE, Editor and Publisher. Times Wednesday Independent 1881 *15×22 8 1.50 \$1,950 FRANK H. MORGAN, Editor; LE ROY TIMES COMPANY, Publishers.					
LIBERTY, pop. 478; SULLIVAN Co., pop. 32,491. Register Friday Independent 1869 26×41 4 1.50 1,344 CLARENCE A. & FRANK M. SPRAGUE, Editors and Publishers.					
LIMA, pop. 1,878; LIVINGSTON Co., pop. 39,562. Recorder Thursday Republican.. 1869 26×40 8 1.50 \$600 A. T. NORTON & SON, Editors and Publishers.					
LISLE, pop. 429; BROOME Co., pop. 49,438. Gleaner Wednesday Independent 1871 24×36 4 1.00 1680 EUGENE DAVIS, Editor and Publisher.					
LITTLE FALLS, pop. \$7,200; HERKIMER Co., pop. 42,669. Evening Times Evg. ex. Sun. Independent 1886 24×36 4 5.00 \$1,200 JNO. W. LEE, Editor and Manager; CO-OPERATIVE PRINTING CO., Publishers. Herkimer County News Friday Democratic.. 1868 26×40 4 1.50 1,296 W. R. CHAPPEL, Editor and Publisher. Journal and Courier Tuesday Republican.. 1835 30×45 4 1.50 \$2,628 STEBBINS & CO., Editors and Publishers.					
LITTLE VALLEY †, pop. 566; CATTARAUGUS Co., pop. 55,806. Cattaraugus Republican— <i>see Salamanca.</i>					
LIVINGSTON MANOR, pop. —; SULLIVAN Co., pop. 32,491. Times Thursday Republican.. 1882 30×44 8 1.25 \$1,150 J. W. STARR, Editor and Publisher.					
LIVONIA, pop. 688; LIVINGSTON Co., pop. 39,562. Gazette Friday Republican.. 1875 26×40 4 1.50 1,393 CLARENCE M. ALVORD, Editor and Publisher.					
LOCKPORT †, pop. \$15,000; NIAGARA Co., pop. 54,173. Journal— <i>see Niagara Journal.</i> Evg. ex. Sun. Republican.. 1859 28×39 4 8.00 \$1,300 Niagara Democrat (<i>weekly edition of Union.</i>) Saturday Democratic.. 1821 *20×27 8 1.25 \$5,000 UNION PRINTING AND PUBLISHING COMPANY. Niagara Journal (<i>weekly edition of Journal.</i>) Wednesday Republican.. 1852 *20×23 8 1.25 \$2,500 WARD & COBB, Editors and Publishers. Union— <i>see Niagara Democrat.</i> Evg. ex. Sun. Democratic.. 1860 27×41 4 8.00 \$1,295 (<i>See page 933</i>)					
LONG ISLAND CITY †, pop. \$25,000; QUEENS Co., pop. 90,574. Long Island Beobachter (German) Saturday Independent 1877 24×36 4 1.50 680 CHAS. KERNITZ, Editor and Publisher. Long Island Courier Saturday Independent 1875 26×40 4 1.00 T. J. G. PUGH, Editor and Manager; COURIER COMPANY, Publishers. Long Island Star (<i>weekly edition of Star.</i>) (<i>prints an edition for Greenpoint.</i>) Friday Independent 1865 35×48 8 2.00 \$2,830 News Thursday 1888 26×40 8 2.00 W. F. COFFEE, Editor and Publisher. Star— <i>see Long Island Star</i> Evg. ex. Sun. Independent 1876 24×36 4 3.00 1850 T. H. TODD, Editor and Publisher. Tribune Saturday Democratic.. 1883 26×40 4 2.00 A. P. MCINTYRE, Editor and Publisher.					
LOWVILLE †, pop. (twp.) \$2,500; LEWIS Co., pop. 31,416. Journal and Republican Thursday Republican.. 1800 29×46 4 1.50 \$2,550 HENRY A. PHILLIPS, Editor and Publisher. Lewis County Democrat Wednesday Democratic.. 1856 26×41 4 2.00 1,800 MANVILLE & PHELPS, Editors and Publishers. Times and Lewis County In- } Thursday Independent 1876 30×44 4 1.50 \$2,370 dependent } W. R. FITCH, Editor; FITCH & HESLER, Publishers.					
LYONS †, pop. \$4,500; WAYNE Co., pop. 51,700. News Monthly Republican.. 1885 22×31 4 FRED. M. KREUTZER, Publisher. Republican Tues. & Fri. Republican.. 1821 26×40 4-6 2.00 \$1,720 WM. G. DAVID, Editor and Publisher. Sentinel Saturday Republican.. 1882 26×40 4 1.00 1,100 J. F. STANTON, Editor and Publisher. Wayne Democratic Press Wednesday Democratic.. 1821 28×44 4 1.50 1,200 WM. VAN CAMP, Publisher.					
MACEDON, pop. 538; WAYNE Co., pop. 51,700. News Thursday Local 1885 22×30 4 1.00 \$25 M. ALLEN EDDY, Editor and Publisher.					

CIRCULATION: † Publishers' reports. Roman figures—estimated. Bold-face—sworn. * Size of page. † County-seat.
POPULATION: § Estimated. Unmarked—Census of 1880.

	<i>Estab.</i>	<i>Size.</i>	<i>Pages.</i>	<i>Sub.</i>	<i>Circ.</i>
MACHIAS, pop. (twp.) 1,145; CATTARAUGUS Co., pop. 55,806. Cattaraugus Star.....Thursday.....Prohibition.. 1885 30×44 8 \$1.50 \$1,652 CATTARAUGUS STAR PUBLISHING COMPANY.					
MCGRAWVILLE, pop. 832; CORTLAND Co., pop. 25,825. Cortland County Sentinel.....Thursday.....Independent 1878 26×40 4 1.00 \$1,900 BERGGREN BROS., Editors and Publishers.					
MALONE †, pop. \$5,000; FRANKLIN Co., pop. 32,390. Farmer.....Wednesday.....Independent 1881 30×43 8 1.00 2,518 A. E. CLARK, Editor and Publisher. Franklin Gazette.....Friday.....Democratic.. 1887 28×44 4 1.00 1,850 JOHN LAW, Editor and Publisher. Palladium.....Thursday.....Republican.. 1835 27×41 4 1.00 \$1,750 THE PALLADIUM COMPANY, Editors and Publishers.					
MAMARONECK, pop. (twp.) 1,863; WESTCHESTER Co., pop. \$115,000. Register.....Wednesday.....Neutral..... 1882 26×34 4 1.25 \$500 WM. E. PETERS, Editor and Publisher.					
MANLIUS, pop. 834; ONONDAGA Co., pop. 117,893. Eagle.....Wednesday.....Local..... 1887 24×36 4 1.00 F. L. MAINE, Editor and Publisher.					
MARATHON, pop. 1,006; CORTLAND Co., pop. 25,825. Independent.....Wednesday.....Independent 1870 26×40 4 1.50 960 ED. L. ADAMS, Editor and Publisher.					
MARCELLUS, pop. 489; ONONDAGA Co., pop. 117,893. Observer.....Thursday.....Neutral..... 1879 30×42 8 1.25 \$840 C. A. ROE, Editor and Publisher.					
MARGARETVILLE, pop. 413; DELAWARE Co., pop. 42,721. Utilitarian.....Thursday.....Democratic.. 1863 20×27 4 1.00 800 J. K. P. JACKSON, Editor and Publisher.					
MARION, pop. 412; WAYNE Co., pop. 51,700. Enterprise.....Saturday.....Independent 1880 22×32 4 1.00 \$600 E. CURTIS & SON, Editors and Publishers.					
MARLBORO, pop. —; ULSTER Co., pop. 85,883. Record.....Friday.....Independent 1885 28×44 4 1.50 \$1,000 EGBERT E. CARR, Editor and Publisher.					
MASSENA, pop. (twp.), 2,739; ST. LAWRENCE Co., pop. 85,997. Express.....Thursday.....Republican.. 1888 22×30 4 1.00 GEO. E. BRITTON, Editor and Publisher.					
MATTEAWAN, pop. —; DUTCHESS Co., pop. 79,184. Fishkill Journal (weekly edition of } Journal).....Wednesday.....Republican.. 1856 28×44 4 1.50 \$1,150 Journal.....Evg. ex. Sun.....Republican.. 1885 20×26 4 4.00 \$500 GEORGE W. OWEN, Editor and Publisher.					
MAYVILLE †, pop. \$1,200; CHAUTAUGUA Co., pop. 65,342. Chautauqua Era.....Tuesday.....Republican.. 1880 24×33 4 1.25 \$720 G. R. DEAN, Editor and Publisher. Sentinel.....Wednesday.....Democratic.. 1834 24×36 4 1.25 672 G. R. DEAN, Editor and Publisher.					
MECHANICVILLE, pop. \$3,000; SARATOGA Co., pop. 55,156. Mercury.....Friday.....Republican.. 1882 26×40 4 1.00 900 FARRINGTON L. MEAD, Editor and Publisher.					
MEDINA, pop. \$3,850; ORLEANS Co., pop. 30,128. Register.....Thursday.....Democratic.. 1877 26×40 4 1.50 1,193 M. A. BOWEN, Editor and Publisher. Times.....Evg. ex. Sun.....Independent 1886 20×26 4 3.00 \$700 GEO. E. COOPER, Editor and Publisher. Tribune.....Thursday.....Republican.. 1852 26×40 4 1.50 1,416 FRANK H. HURD, Editor and Publisher.					
MEXICO, pop. 1,273; OSWEGO Co., pop. 77,911. Independent.....Wednesday.....Independent 1861 26×41 4 1.50 \$1,003 HENRY HUMPHRIES, Editor and Publisher.					
MIDDLEBURGH, pop. 1,123; SCHOHARIE Co., pop. 32,910. Gazette.....Thursday.....Democratic.. 1871 24×36 4 1.00 1,650 J. E. YOUNG, Editor and Publisher.					
MIDDLEPORT, pop. 1,200; NIAGARA Co., pop. 54,173. Herald.....Thursday.....Independent 1885 24×36 4 1.25 \$525 J. E. COOPER, Editor and Publisher.					
MIDDLETOWN, pop. 8,494; ORANGE Co., pop. 88,220. Advance....(see page 994).....Saturday.....Independent 1886 30×44 8 1.50 CONKLING, YOUNG & Co., Editors and Publishers. Argus.....Evg. ex. Sun.....Democratic.. 1876 24×35 4 5.00 1,200 Mercury (semi-weekly edition of } Argus).....Tues. & Fri.....Democratic.. 1859 25×39 4 2.00 \$4,000 GEO. H. THOMPSON, Editor; MACARDELL & BARRITT, Publishers. Orange County Press (semi-weekly } edition of Press).....Tues. & Fri.....Republican.. 1851 26×40 4 2.00 3,608 Press.....Evg. ex. Sun.....Republican.. 1869 26×40 4 6.00 1,197 STIVERS, SLAUSON & BOYD, Editors and Publishers. Signs of the Times.....Semi-monthly...Baptist..... 1882 *11×16 12 2.00 No advts B. L. LEBBE, Editor and Publisher.					

CIRCULATION: †Publishers' reports. Roman figures—estimated. Bold-face—sworn. *Size of page. † County-seat.
POPULATION: § Estimated. Unmarked—Census of 1880.

	<i>Estab.</i>	<i>Size.</i>	<i>Pages.</i>	<i>Sub.</i>	<i>Circ.</i>
MILLERTON, pop. 600; DUTCHESS Co., pop. 79,184. Telegram.....Friday.....Independent 1876 26×40 4 \$1.50 †700 VAN SCIVER & DEACON, Editors and Publishers.					
MOHAWK, pop. 1,441; HERKIMER Co., pop. 42,669. Independent.....Thursday.....Independent 1872 28×40 4 1.00 †700 W. E. CHURCHILL, Editor and Publisher.					
MORROE, pop. 459; ORANGE Co., pop. 88,220. Herald.....Tuesday.....Independent 1882 26×40 4 1.50 696 JAMES J. McNALLY, Editor and Publisher.					
Times (Turners Station).....Thursday.....Independent 1875 22×31 4 1.00 †500 EUGENE D. STOKEM, Editor; JAMES C. MERRITT, Publisher, Highland Falls.					
MONTGOMERY, pop. \$1,025; ORANGE Co., pop. 88,220. Standard.....Friday.....Republican.. 1864 28×44 4 2.00 †890 LESTER WINFIELD, Publisher.					
MONTICELLO †, pop. \$1,150; SULLIVAN Co., pop. 32,491. Republican Watchman.....Friday.....Democratic.. 1826 30×44 8 1.50 1,150 (See page 1030) CHARLES BARNUM, Editor and Publisher.					
Sullivan County Republican.....Friday.....Republican.. 1844 26×40 4 1.50 †1,300 JOHN WALLER, Editor and Publisher.					
MORAVIA, pop. 1,540; CAYUGA Co., pop. 65,061. Republican.....Thursday.....Republican.. 1876 24×36 4 1.25 †624 J. J. PEASE, Editor and Publisher.					
Valley Register.....Friday.....Ind. Dem.... 1863 24×36 4 1.00 †950 MANVILLE E. KENFON, Editor and Publisher.					
MORRIS, pop. 768; OTSEGO Co., pop. 51,397. Chronicle.....Wednesday.....Independent 1864 24×36 4 1.00 †1,000 L. P. & E. E. CARPENTER, Editors and Publishers.					
MORRISANIA, pop. —; NEW YORK Co., pop. 1,206,299. Deutsches Volksblatt and Buerger Zeitung—see <i>New York</i> . Tagsblatt—see <i>New York</i> . Union—see <i>New York</i> .					
MORRISVILLE †, pop. 741; MADISON Co., pop. 44,112. Madison County Leader.....Thursday.....Republican.. 1885 26×40 4 1.00 2,300 WILLIAM E. STILLMAN, Editor and Publisher.					
Madison Observer.....Wednesday.....Democratic.. 1821 23×36 4 1.50 EDWARD NORTON, Editor and Publisher.					
MT. KISCO, pop. \$1,500; WESTCHESTER Co., pop. \$115,000. Recorder.....Friday.....Republican.. 1874 31×44 8 1.50 1,243 FRANK DROMGOOLE, Editor and Publisher.					
Weekly.....Friday.....Independent 1873 27×44 4 1.50 1,207 CHAS. S. PATTESON, Editor and Publisher.					
MT. MORRIS, pop. 1,899; LIVINGSTON Co., pop. 39,562. Enterprise.....Saturday.....Democratic.. 1875 26×40 4 1.50 1,000 GEO. M. SHULL, Editor and Publisher.					
Union.....Thursday.....Republican.. 1884 26×40 4 1.50 1,200 ELLICOTT & DICKEY, Editors and Publishers.					
MT. VERNON, pop. \$7,000; WESTCHESTER Co., pop. \$115,000. Argus.....Thursday.....Democratic.. 1879 28×44 4 1.50 †1,200 W. W. McCLELLAN, Editor and Publisher.					
Chronicle.....Tues & Fri.....Independent 1869 24×36 4 2.00 †1,132 DANIEL LEWIS, Editor and Publisher.					
Westchester County Anzeiger } (German)—dated at New Rochelle } Saturday.....Independent 1874 24×36 4 2.00 also..... C. H. BAUER, Editor and Publisher.					
Westchester County Record.....Wednesday.....Republican.. 1884 24×38 4 1.75 †900 B. F. ASHLEY, Editor and Publisher.					
NAPLES, pop. \$1,650; ONTARIO Co., pop. 49,541. Record.....Wednesday.....Independent 1870 26×40 4 1.00 1,600 J. S. TELLIER, Editor and Publisher.					
NEWARK, pop. \$3,850; WAYNE Co., pop. 51,700. Arcadian Gazette.....Wednesday.....Independent 1887 *13×18 8 1.00 W. C. & F. D. BURGESS, Editors and Publishers.					
Courier.....Thursday.....Democratic.. 1888 28×44 4 2.00 1,500 J. WILSON, Editor and Publisher.					
Union.....Saturday.....Republican.. 1872 18×44 4 1.50 †1,500 H. H. FISK, Editor and Publisher.					
NEWARK VALLEY, pop. (twp.) 2,577; TIOGA Co., pop. 32,673. Tioga County Herald.....Saturday.....Independent 1876 24×35 4 1.50 †600 CHAS. L. NOBLE & G. E. PURPLE, Editors and Publishers.					
NEW BERLIN, pop. \$987; CHENANGO Co., pop. 39,891. Gazette.....Saturday.....Independent 1860 26×40 4 1.50 986 JOSEPH K. FOX, Editor and Publisher.					
NEW BRIGHTON, pop. —; RICHMOND Co., pop. 38,991. Richmond County Sentinel.....Saturday.....Republican.. 1876 30×44 8 2.00 1,800 W. A. SUYDAM, Editor and Publisher.					
Richmond County Standard.....Saturday.....Democratic.. 1881 36×48 8 2.00 1,500 IRA K. MORRIS, Editor; R. HUMPHREY, Publisher.					

CIRCULATION: † Publishers' reports. Roman figures—estimated. Bold-face—sworn. * Size of page. † County-seat.
POPULATION: § Estimated. Unmarked—Census of 1880.

	<i>Estab.</i>	<i>Size.</i>	<i>Pages.</i>	<i>Sub.</i>	<i>Circ.</i>
NEWBURGH †, pop. 320,000; ORANGE Co., pop. 88,220.					
Evening Press.....	Evg. ex Sun.....	Democratic..	1888	24×34	4 \$3.00
JAS. G. DUNPHY, Editor and Publisher.					
Hudson River Tribune.....	Saturday.....	Prohibition..	1838	22×35	4 1.00
H. D. MORRIS, Editor and Publisher.					
Journal.....	Evg. ex. Sun.....	Republican..	1862	27×39	4 7.00 1,670
Journal.....	Tues. & Fri.....	Republican..	1833	25×39	4 2.00 1,040
RITCHIE & HULL, Editors and Publishers.					
News.....	Evg. ex. Sun.....	Independent	1885	23×34	4 3.00 2,562
WM. H. KEEFE, Editor and Publisher.					
Register.....	Evg. ex. Sun.....	Democratic..	1860	25×38	4 5.00 12,000
Register.....	Wednesday.....	Democratic..	1795	25×38	4 1.50 700
ALMET S. MOFFAT & JNO. F. TUCKER, Editors; MASON, MOFFAT & TUCKER, Publishers.					
NEW LEBANON, pop. (twp.) 2,245; COLUMBIA Co., pop. 47,928.					
Journal of Materia Medica.....	Monthly.....	Medical.....	1854	*6×9	52 1.00 16,508
GEO. H. TILDEN, Publisher.					
NEW PALTZ, pop. 493; ULSTER Co., pop. 85,838.					
Independent.....	Friday.....	Republican..	1848	28×41	4 1.00 960
RALPH LE FEVRE, Editor and Publisher.					
Times.....	Wednesday.....	Democratic..	1860	28×42	4 1.00 11,160
CHAS. J. ACKERT, Editor and Publisher.					
NEW ROCHELLE, pop. (twp.) 5,276; WESTCHESTER Co., pop. 5115,000.					
Pioneer.....	Saturday.....	Republican..	1859	26×40	4 2.00 1830
JOHN C. STEADMAN, Editor; STEADMAN & SWEET, Publishers.					
Press.....	Saturday.....	Democratic..	1875	28×45	4 2.50 11,300
JAMES H. SMITH, Editor and Publisher.					
Westchester County Anzeiger—see <i>Mt. Vernon</i> .					
NEWTOWN, pop. (twp.) 9,804; QUEENS Co., pop. 90,574.					
Long Island Journal und Volks-	} Saturday.....	Independent	1874	26×39	4 1.50 1500
blatt (German).....					
CHAS. F. WHITE, Editor and Publisher.					
Register.....	Thursday.....	Democratic..	1873	*18×24	8 2.00 11,550
CHARLES WHITE, Editor and Publisher.					
NEW YORK †, pop. 1,206,299; NEW YORK Co., pop. 1,206,299.					
Acker und Gartenbau Zeitung—see <i>Milwaukee, Wis.</i>					
Advocate and Family Guardian.....	Semi-monthly.....		1885	*9×12	16 15,000
Age (Colored).....	Saturday.....	Republican..	1887	22×32	4 1.50 14,000
FORTUNE & PETERSON, Editors and Publishers, 4 Cedar St.					
Amateur Sportsman.....	Monthly.....	Sporting.....	1838	*9×12	16 .50
AMATEUR SPORTSMAN COMPANY, 151 East Eighty-fifth St.					
America (Spanish).....	Monthly.....		1882	*11×16	36 3.00
AMERICA PUBLISHING COMPANY, 16 Beaver St.					
American Advertiser Reporter.....	Bi-wkly. (Wed).....	Commercial.		*8×10	16 3.00
REPORTER PRINTING COMPANY, Publishers, 234 and 235 Broadway.					
American Agriculturist.....	Monthly.....	Agricultural.	1842	*9×12	44 1.50
(See page 1036)					
—Editors and Publishers, 751 Broadway.					
American Analyst.....	Semi-monthly.....	Pop. Science.	1884	*10×13	24 1.00 32,328
H. LASSING, M. D., & T. P. McELRATH, Editors; ANALYST PUBLISHING CO., 19 Park Place.					
American Angler.....	Saturday.....	Fishing.....	1881	*9×13	23 3.00 14,300
WM. C. HARRIS, Managing Editor; ANGLERS' PUBLISHING COMPANY, 252 Broadway.					
American Art Journal.....	Saturday.....	Mus. & Trade	1863	*10×14	16 3.00 17,500
WM. M. THOMS, Editor; WM. M. THOMS & CO., Publishers, 23 Union Square.					
American Art Printer.....	Bi-monthly.....	Trade.....	1887	*11×14	16 1.50 15,000
P. S. M. MUNRO, Editor; C. E. BARTHOLOMEW, Publisher, 22 College Place.					
American Banker.....	Weekly.....	Financial....	1836	*8×11	24 3.00 10,000
ANTHONY STUMPF & CO., Publishers, 25 Park Place.					
American Bank Reporter.....	Bi-monthly.....	Banking.....	1836	8vo	275 4.00 17,500
ANTHONY STUMPF & CO., Publishers, 25 Park Place.					
American Bar.....	Thursday.....	Anti-Prohib.	1885	26×40	8 3.00
M. G. LANDSBERG, Editor; J. C. HEIMERDINGER, Publisher, 26 University Place.					
American Bookmaker.....	Monthly.....	Trade.....	1835	*9×12	40 2.00
HOWARD LOCKWOOD & CO., Publishers, 126 & 128 Duane St.					
American Bookseller.....	Semi-monthly.....	Trade.....	1863	*8×11	36 2.00 4,500
N. R. MONACHESE, Publisher, 10 Spruce St.					
American Carbonator and Bottler.....	Monthly.....	Trade.....	1881	*10×13	72 2.00 13,000
W. A. PETERS, Editor and Publisher, 39 Nassau St.					
American Canceist.....	Monthly.....	Sports.....	1882	*7×10	32 1.00 11,250
H. H. SOULE, Editor; BRENTANOS, Publishers, 5 Union Square.					
American Dairyman ..(see page 995).....	Thursday.....	Agricultural	1877	*11×14	8 1.50 11,000
J. E. CLARK, Publisher, 5 and 7 Murray St.					
American Druggist.....	Monthly.....	Medical... ..	1872	*9×14	64 1.50 17,300
WM. WOOD & CO., Publishers, 56 and 58 Lafayette Place.					
American Exporter.....	Monthly.....	Commercial.	1877	*10×13	56 2.00 14,000
G. BARTHOLOMEW, Editor; THE JNO. C. COCHRAN COMPANY, Publishers, 154 Nassau St.					
American Fashion Review.....	Monthly.....	Trade.....	1874	*8×11	24 5.00 5,000
THE JNO. J. MITCHELL COMPANY, Editors and Publishers, 880 Broadway.					
American Field—see <i>Chicago, Ill.</i>					
American Flag.....	Saturday.....	Amer. Party.	1856	33×44	16 2.00
FLAG COMPANY; JNO. F. LIPPARD, Manager, 342 Broadway.					

CIRCULATION: † Publishers' reports. Roman figures—estimated. Bold-face—sworn. * Size of page. † County-seat.
POPULATION: § Estimated. Unmarked—Census of 1880.

NEW YORK † (Continued)	Estab.	Size.	Pages.	Sub.	Circ.
American Forget-Me-Not..... Monthly..... Literary.....	1888	*6×10	48	\$1.00	
JOHN B. KETCHAM, Editor and Manager; AMERICAN LITERARY AGENCY, 83 Nassau St.					
American Garden..... Monthly..... Horticultural	1846	*9×13	36-48	1.00	
E. H. LIBBY, Publisher, 751 Broadway.					
American Gaslight Journal..... Semi-monthly..... Scientific....	1859	*10×14	36	3.00	3,500
A. M. CALENDER & Co., Publishers, 42 Pine St.					
American Grocer..... Wednesday..... Trade.....	1869	*10×15	68	3.00	4,000
F. N. BARRETT, Editor; E. N. ROOT, Publisher, 148 Chambers St.					
American Hairdresser..... Monthly..... Trade.....	1879	24×36	16	1.00	3,000
CHAS. OSSENBRUNNER, Editor and Publisher, 20 Walker St.					
American Hebrew..... Friday..... Lit. & Relig..	1879	*11×14	16	3.00	19,600
PHILIP COWEN, Publisher, 498 and 500 Third Avenue.					
American Homoeopathist..... Monthly..... Medical.....	1876	*7×10	80	2.00	12,300
FRANK KRAFT, M.D., Editor; A. L. CHATTERTON & Co., Publishers, 78 Maiden Lane.					
American Homestead..... Monthly..... Family.....	1884	*15×22	8	.50	
W. W. RIDGOUT, Editor and Publisher, 13 Park Row.					
American Journal of Obstetrics..... Monthly..... Medical.....		8vo	112	5.00	5,500
PAUL F. MUNDE, Editor; WM. WOOD & Co., Publishers, 56 and 58 Lafayette Place.					
American Journal of Railway Appliances..... Monthly..... Railroad.....	1883	*10×14	32	1.00	12,250
AMERICAN RAILWAY PUBLISHING COMPANY; E. P. HARRIS, Manager, 113 Liberty St.					
American Kennel Register..... Monthly..... Sporting.....	1883	*6×9	16	1.50	No advts
FOREST & STREAM PUBLISHING COMPANY, Editors and Publishers, 39 and 41 Park Row.					
American Lithographer and Printer..... Saturday..... Trade.....	1883	*10×14	16	3.00	13,200
THE LITHOGRAPHER PUBLISHING COMPANY; FRED. BUEHRING, Pres. & Sec., 37 Park Place.					
American Machinist..... Saturday..... Mechanical.....	1877	*11×15	16	2.50	17,000
F. F. HEMENWAY, Editor; AMERICAN MACHINIST PUBLISHING COMPANY, 96 Fulton St.					
American Magazine..... Monthly..... Literary.....	1884	*7×10	128	3.00	150,000
AMERICAN MAGAZINE PUBLISHING COMPANY, 749 Broadway.					
American Mail and Export Journal..... Monthly..... Commercial.	1877	*9×12	80	3.00	
LOCKWOOD PUBLISHING COMPANY, 126 and 128 Duane St.					
American Medical Digest..... Monthly..... Medical.....	1882	*7×10	50	2.00	16,300
JOHN C. LESTER, A. M., M. D., Editor; H. CAMPBELL & Co., Publishers, 142 Nassau St.					
American Merchant..... Monthly..... Commercial.	1881	*11×16	16	.50	10,000
CHAS. K. HAMMITT & Co., Publishers, 731 Broadway.					
American Messenger..... Monthly..... Evangelical.....	1848	22×30	8	.25	No advts
AMERICAN TRACT SOCIETY, Publishers, 150 Nassau St.					
American Metal Market..... Saturday..... Commercial.	1883	*8×12	16	3.00	
W. I. RUSSELL & Co., Publishers, 2 Burling Slip.					
American Missionary..... Monthly..... Evangelical.....	1846	*6×9	32	.50	124,000
AMERICAN MISSIONARY ASSOCIATION, Publishers, 56 Reade St.					
American Model Printer..... Bi-monthly..... Typographic	1879	*11×14	28	2.00	4,700
WM. J. KELLY, Editor and Publisher, 76 Beekman St.					
American Musician..... Saturday..... Musical.....	1884	*12×17	16	3.00	
J. TRAVIS QUIGG & JNO. C. FREUND, Editors; AMERICAN MUSICIAN PUB. CO., 835 Broadway.					
American Progress..... Monthly..... Scientific.....	1873	*9×12	4	1.00	9,500
D. J. TAPLEY, Editor and Publisher, 60 Liberty St.					
American Silk Journal..... Monthly..... Industrial....	1882	*10×13	32	2.00	
BYRON ROSE, Editor and Publisher, 93 and 95 Duane St.					
American Stationer..... Thursday..... Trade.....	1873	*9×12	48	2.00	Decline
HOWARD LOCKWOOD & Co., Publishers, 126 and 128 Duane St.					
American Tailor..... Monthly..... Trade.....	1880	*8×11	28	2.00	2,000
THE JNO. J. MITCHELL COMPANY, Editors and Publishers, 830 Broadway.					
American Veterinary Review..... Monthly..... Veterinary....	1877	*6×9	48	4.00	11,800
A. F. LIAUTARD, Editor and Publisher, 141 West Fifty-fourth St.					
American Yachtsman..... Monthly..... Yachting.....	1877	*11×16	16	3.00	
YACHTSMAN PUBLISHING COMPANY; A. PERRY BLIVEN, Managing Editor, 30 Broadway.					
Amerikai Nemzetor (Hungarian)..... Wednesday..... Independent	1884	25×36	8	2.00	
EMIL NYITRAY, Editor; GUSTAV S. ERDELEJE, Publisher, 149 East Fourth St.					
Amerikanische Bierbrauer (Ger)..... Monthly..... Trade.....	1868	*8×11	100	5.00	1,000
A. SCHWARZ, Editor and Publisher, 200 and 202 Worth Street.					
Amerikanische Schweizer-Zeitung..... Saturday..... Independent	1863	30×42	8	2.00	17,900
SWISS PUBLISHING COMPANY, 18 Ann Street.					
Amerikanischer Botschafter (Ger)..... Monthly..... Evangelical.....	1847	22×30	8	.25	No advts
AMERICAN TRACT SOCIETY, Editors and Publishers, 150 Nassau St.					
Anthony's Photographic Bulletin..... Semi-monthly..... Photographic	1870	26×40	72	3.00	1,500
E. & H. T. ANTHONY & Co., Publishers, 591 Broadway.					
Anunciador (Spanish)..... Monthly.....	1886	*11×14	32	2.00	15,350
THE DUMONT COMPANY, Editors and Publishers, 10 and 12 Old Slip.					
Archives of Gynecology, Obstetrics and Pediatrics..... Monthly..... Medical.....	1880	*6×10	64	3.00	15,500
LEONARD & Co., Publishers, 141 Broadway.					
Archives of Ophthalmology..... Quarterly..... Medical.....	1879	*7×10	134	5.00	500
DR. H. KNAPP, Editor; G. P. PUTNAM'S SONS, Publishers, 27 & 29 West Twenty-third St.					
Archives of Otolaryngology..... Quarterly..... Medical.....	1879	*7×10	112	5.00	500
DR. H. KNAPP, Editor; G. P. PUTNAM'S SONS, Publishers, 27 & 29 23d St.					
Army and Navy Journal..... Saturday..... Military.....	1863	*11×15	20	6.00	14,714
(see page 1020) WM. C. CHURCH, Editor; W. C. & F. P. CHURCH, Publishers, 240 Broadway.					
Art Age..... Monthly..... Art.....	1883	*12×15	24	2.50	3,000
ARTHUR B. TURNURE, Editor, 74 West Twenty-third St.					
Art Amateur..... Monthly..... Art.....	1879	*11×16	36	4.00	12,500
MONTAGUE MARKS, Editor and Publisher, 23 Union Square.					
Art de la Mode..... Monthly..... Fashion.....	1882	*11×15	12	3.50	15,000
W. J. MORSE, Editor and Publisher, East Nineteenth St.					

CIRCULATION: † Publishers' reports. Roman figures—estimated. Bold-face—sworn. * Size of page. † County-seat.
POPULATION: § Estimated. Unmarked—Census of 1880.

NEW YORK † (Continued)		Estab.	Size.	Pages.	Sub.	Circ.
Art Interchange	Bi-wkly. (Thurs). Art Work	1878	*11×15	16	\$4.00	118,000
	Mrs. JOSEPHINE REDDING, Editor; WM. WHITLOCK, Publisher, 87 & 89 West Twenty-second St.					
Artiste	Semi-monthly... Art	1879	*9×12	12	1.00	46,000
	L'ARTISTE PUBLISHING Co., 7 Warren St.					
Athletic World	Thursday... Sports	1888	*9×12	8	2.00	
	ATHLETIC WORLD PUBLISHING COMPANY, 28 Park Row.					
Audubon Magazine	Monthly	1887	*7×10	24	.50	
	FOREST AND STREAM PUBLISHING Co., 39 Park Row.					
Australasian and South American	Every fourth week } Commercial	1881	*11×16	92	3.00	43,500
	AUSTRALASIAN PUBLISHING COMPANY, 22 and 23 State St.					
Babyhood	Monthly... Care of Infants	1884	*7×10	36	1.50	20,000
	LE ROY M. YALE, M. D., Editor; BABYHOOD PUBLISHING COMPANY, 5 Beekman St.					
Bahn Frei (German)	Saturday... Turnvereins	1881	20×26	4	1.00	
	H. METZNER, Editor; NEW YORK COMMITTEE OF TURNVEREINS, Pubs., 66 and 68 E. Fourth St.					
Banker's Magazine	Monthly... Financial	1846	*6×9	80	5.00	2,500
	ALBERT S. BOLLES, Editor; HOMANS PUBLISHING COMPANY, 251 Broadway.					
Banner Weekly	Saturday... Literary	1882	29×43	8	3.00	
	BEADLE & ADAMS, Editors and Publishers, 98 William St.					
Baptist Home Mission Monthly	Monthly... Baptist	1879	*8×10	24	.50	19,000
	AMERICAN BAPTIST HOME MISSIONARY SOCIETY, Publishers, 82 Temple Court.					
Baptist Review	Quarterly... Baptist	1879	8vo	180	2.50	12,000
	BAPTIST REVIEW ASSOCIATION, Publishers; HENRY C. VEDDER, Manager, 9 Murray St.					
Beck's Journal of Decorative Art	Monthly... Decorative Art	1883	*9×12	22	2.50	
	FR. BECK & Co., Publishers, 206 West Twenty-ninth St.					
Belletristisches Journal (German)	Thursday... Independent	1852	*12×17	16	4.00	141,500
	MAX JÄGERMEYER, Publisher, 182 and 184 Fulton St.					
Bible Society Record	Monthly	1856	*7×10	16	.30	No advts
	AMERICAN BIBLE SOCIETY, Editors and Publishers, Bible House.					
Blacksmith and Wheelwright	Monthly... Mechanical	1880	*11×16	32	1.00	15,000
	M. T. RICHARDSON, Editor and Publisher, 57 Rose St.					
Bladet (Swedish)	Thursday... Religious	1885	22×32	4	1.25	
	O. A. SJOSTROM, Publisher, 27 State St.					
Bonfort's Wine and Spirit Circular	Semi-monthly... Trade	1871	*10×14	32	5.00	16,192
	CHAS. MC K. LEOSER, Editor and Publisher, 8 South William St.					
Book Buyer	Monthly... Literary	1884	*7×9	38	1.00	10,000
	CHAS. SCRIBNER'S SONS, Publishers, 743 and 745 Broadway.					
Book Chat	Monthly... Literary	1886	*7×10	28	1.00	14,000
	A. S. VAN WESTRUM, Editor; BRENTANO'S, Publishers, 5 Union Square.					
Book Record	Bi-monthly... Literary	1886	*7×10	20	.50	12,000
	REV. WM. E. KETCHAM, Editor; WILBUR E. KETCHAM, Publisher, 71 Bible House.					
Boots and Shoes	Wednesday... Commercial	1882	*10×13	56	1.50	
	M. T. RICHARDSON, Editor and Publisher, 57 Rose St.					
Boys of New York	Saturday... Juvenile	1875	29×43	8	2.50	
	FRANK TOUSEY, Editor and Publisher, 34 and 36 North Moore St.					
Bradstreet's	Saturday... Commercial	1879	*11×14	16	5.00	9,475
	THE BRADSTREET COMPANY, Editors and Publishers, 279, 281 and 283 Broadway.					
Braithwaite's Retrospect	Semi-annual... Medical	1840	*6×8	325	2.50	10,000
	W. A. TOWNSEND, Publisher, 153 Broadway.					
Brewers' Journal (Eng. & Ger.)	Monthly... Trade	1876	*10×13	142	\$5.00	15,000
	A. E. J. TOVEY, Editor and Publisher, 24 Park Place.					
British-American	Saturday... Brit.-Amer	1887	*16×21	8	1.50	
	RICH. G. HOLLAMAN, Publisher, 145 East Twenty-third St.					
Browne's Phonographic Monthly and Reporter's Journal	Monthly... Educational	1875	*7×10	32	2.00	3,000
	D. L. SCOTT BROWNE, 251 West Fourteenth St.					
Buchdrucker-Zeitung (German)	Semi-monthly... Trade	1873	20×28	4	1.50	11,450
	HUGO MILLER, Editor and Publisher, 115 Park Row.					
Buds and Blossoms and Friendly Greetings	Monthly... Family	1876	*7×11	28	.75	12,000
	REV. J. F. AVERY, Pastor, Mariner's Temple, Editor and Publisher.					
Builder and Wood-Worker	Monthly... Mechanical	1864	*9×12	32	1.00	17,500
	HODGSON & BARWOOD, Publishers, 294 Broadway.					
Building	Saturday... Architectural	1882	*9×14	8	6.00	5,000
	W. T. COMSTOCK, Publisher, 28 Warren St.					
Building and Loan News	Monthly... BldgAssocns	1835	*9×12	16	1.00	
	LOUIS H. CORNISH, Editor and Publisher, 2 Spruce St.					
Bullinger's Monitor Guide	Monday... Non-political	1869	*6×9	28	6.00	No advts
	E. W. BULLINGER, Publisher, 75 Fulton St.					
Butchers' Advocate and Market Journal	Wednesday... Trade	1885	23×40	8	1.00	15,000
	OFFICE OF PUBLICATION, 1805 Washington St.					
Candidate	Monthly... Royal Arc	1883	*10×12	16	1.00	3,500
	CHAS. D. BAKER, Editor and Proprietor, 117 Nassau St.					
Carpentry and Building	Monthly... Mechanical	1879	*9×13	44	1.00	Decline
	DAVID WILLIAMS, Publisher, 66 and 68 Duane St.					
Carpet Trade and Review	Semi-monthly... Trade	1870	*10×13	96	3.00	5,000
	REVIEW PUBLISHING COMPANY, 335 Broadway.					
Cassell's Family Magazine (American edition)	Monthly... Literary	1874	*8×11	66	1.50	19,000
	CASSELL & Co., (Limited), Publishers, 104 and 106 Fourth Ave.					
Catholic American	Saturday... Catholic	1887	*17×21	8	1.00	
	P. V. HICKEY, Editor and Publisher, 13 Barclay St.					
Catholic Fireside	Monthly... Catholic	1879	*8×11	44	1.00	
	J. P. DUNNE, Publisher, 76 Park Place.					

CIRCULATION: † Publishers' reports. Roman figures—estimated. Bold-face—sworn. * Size of page. † County-seat.
 POPULATION: § Estimated. Unmarked—Census of 1880.

NEW YORK† (Continued)		Estab.	Size.	Pages.	Sub.	Circ.
Catholic News.	(see page 985) Wednesday Catholic	1836	*18×24	8	\$1.00	†104,000
HERMAN RIDDER, Publisher, 13 Barclay St.						
Catholic Review	Saturday Catholic	1871	*11×16	16	3.20	
P. V. HICKEY, Editor and Publisher, 13 Barclay St.						
Catholic World.	Monthly Catholic	1865	*6×10	144	4.00	†11,000
Office of THE CATHOLIC WORLD, JNO. S. FARRELL, Mgr., 6 Park Place.						
Celtic Magazine.	Monthly Literary	1879	*5×8	115		5,000
Century	Monthly Literary	1870	*7×10	160	4.00	†214,190
THE CENTURY COMPANY, Publishers, 33 East Seventeenth St., (Union Square.)						
Children's Friend and Kindergarten. Monthly	Juvenile	1866	*7×9	32	1.50	6,000
E. B. GRANNIS, Editor and Publisher, 33 East Twenty-Second St.						
Child's Paper	Monthly Juvenile	1852	14×20	4	.25	No advt
AMERICAN TRACT SOCIETY, Publishers, 150 Nassau St.						
China Decorator.	Monthly Art	1887	*9×12	16	3.00	
MRS. O. L. BRAUMULLER, Editor; THE CHINA DECORATOR PUB. CO., 162 West Thirtieth St.						
Chi Phi Quarterly	Quarterly Fraternity	1877	*6×10	48	1.00	
BOUDINOT KEITH, Editor and Publisher, 111 Broadway.						
Chironian	{ Semi-monthly } { dur. College year } Homoeopath.	1884	*9×12	16	1.50	†950
STUDENTS OF HOMOEOPATHIC COLLEGE, Editors and Publishers, 23d St. and 3d Avenue.						
Christian Advocate.	Thursday Methodist	1826	*13×18	10	2.50	†58,000
J. M. BUCKLEY, D. D., Editor; PHILLIPS & HUNT, Publishers, 305 Broadway.						
Christian at Work	Thursday Evangelical	1866	*11×16	28	3.00	†20,000
J. N. HALLOCK, Editor and Publisher, 216 Broadway.						
Christian Giver	Monthly Benevolent		*8×11	16	.50	
REV. W. T. WILDE, Editor; CHRISTIAN GIVER PUBLICATION COMPANY, 25 E. Fourteenth St.						
Christian Herald and Signs of Our Times.	{ Thursday } { Evangelical	1878	25×39	16	1.50	†44,163
OFFICE OF PUBLICATION, 63 Bible House.						
Christian Inquirer.	Thursday Baptist	1844	*11×16	16	1.50	8,500
THE INQUIRER PUBLISHING CO., 86 Temple Court, 5 Beckman St..						
Christian Intelligencer	Wednesday Ref. Church	1829	*11×16	16	2.65	8,000
FERRIS & VAN ARSDALE, Editors; CHN. INTELLIGENCER ASSOC'N., Publishers, 4 & 6 Warren St						
Christian Nation	Wednesday Evangelical	1884	*10×14	16	2.00	†2,000
JOHN W. PRITCHARD, Editor and Publisher, 252 Broadway.						
Christian Thought	Bi-monthly Evangelical	1833	*6×10	96	2.00	†3,200
CHAS. F. DEEMS, D. D., LL. D., Editor; WILBUR E. KETCHAM, Publisher, 71 Bible House.						
Christian Union	Thursday Evangelical	1869	*11×15	32	3.00	20,000
LYMAN ABBOTT AND HAMILTON W. MARIE, Editors., 30 Lafayette Place.						
Chronicle	Thursday Insurance	1866	*9×12	20	3.00	2,000
FRANKLIN WEBSTER, Editor; THE CHRONICLE COMPANY, (Limited), Publishers, 33 Pine St.						
Churchman	Saturday Episcopal	1845	*9×13	36	3.50	23,000
M. H. MALLORY & CO., Editors and Publishers, 47 Lafayette Place.						
Church News.	Saturday Undenom'n'l	1887	26×40	8	1.00	
WM. E. HALL, Editor and Publisher, 680 North Broad St.						
Church Review	Monthly Episcopal	1848	*6×8	112	3.00	†3,000
REV. HENRY MASON BAUM, Editor and Publisher, P. O. Box 1,839.						
Church Union	Monthly Evangelical	1873	*11×16	16	.75	†20,000
E. B. GRANNIS, Publisher, 33 East Twenty-second St.						
City Item	Saturday Society	1879	22×28	8	3.00	
J. MARION POLLOCK, Editor and Publisher, 20 West Fourteenth St.						
City Record	Daily ex. Sun					(Official Advt. only.)
Clef	Monthly Musical	1887	*7×10	16	\$1.00	766
C. T. STEELE, Editor; GEO. MOLINEUX, Publisher, 819 Broadway.						
Clipper	(see page 978) Wednesday Sport & Theat	1853	*13×17	16	4.00	27,000
THE FRANK QUEEN PUBLISHING COMPANY, (Ltd), 88 and 90 Centre St.						
Cloak, Suit, & Ladies' Wear Review. Monthly	Trade	1892	*8×11	40	1.00	Decline
F. N. MASSON, Editor; THE GALLISON & HOBSON COMPANY, Publishers, 698 Broadway.						
Clothier and Furnisher	Monthly Trade	1872	*9×12	63	1.00	Decline
F. N. MASSON & GEO. BATES, Editors; THE GALLISON & HOBSON CO., Pubs., 696 & 698 Broadway.						
Clothing Gazette	Monthly Trade	1881	*10×13	70	2.00	3,000
JOS. W. GIBSON, Publisher, 757 Broadway.						
Coal Trade Journal.	Wednesday Trade	1869	*10×14	24	3.00	3,500
FREDERICK E. SAWARD, Editor and Publisher, 111 Broadway.						
Coin Collector's Journal.	Monthly Numismatic	1875	*7×11	16	1.00	No advt
SCOTT STAMP AND COIN COMPANY (Ltd.), Publishers, 721 Broadway.						
College Journal.	{ Bi-wkly (Wed.) } { dur. College year } Collegiate	1882	*9×12	12	1.00	†960
STUDENTS OF THE COLLEGE OF THE CITY OF NEW YORK, Eds. and Pubs., 17 Lexington Ave.						
College Mercury.	{ Bi-wkly (Wed.) } { dur. College year } Collegiate	1879	*8×11	16	1.00	600
MERCURY ASSOC'N OF THE COLLEGE OF THE CITY OF NEW YORK, Cor. 23d St. & Lexington Ave.						
Columbia Law Times.	{ Monthly during } { College year } Legal	1887	*7×10	33	2.00	
STUDENTS OF THE SCHOOLS OF LAW AND POLITICAL SCIENCE OF COLUMBIA COLLEGE, Eds. & Pubs.						
Columbia Spectator (Illustrated).	{ Bi-wkly (Wed.) } { dur. College year } Collegiate	1877	*8×11	20	2.00	†400
STUDENTS OF COLUMBIA COLLEGE, Editors and Publishers, Forty-ninth St. and Madison Ave.						
Comercio (Spanish)	Monthly Commercial	1875	*12×17	28	3.00	†3,734
J. SHEPPARD CLARK CO., Editors and Publishers, 173 Broadway.						
Commercial Advertiser	Evng. ex. Sun Republican	1797	30×47	4	9.00	14,000
N. Y. COMMERCIAL ADVERTISER, Fulton and Nassau Sts.						
Commercial & Financial Chronicle. Saturday.	Financial	1865	*9×13	40-48	10.20	3,000
WM. B. DANA & CO., Editors and Publishers, 102 WILLIAM ST.						

CIRCULATION: †Publishers' reports, Roman figures—estimated. Bold-face—sworn. *Size of page. †County-seat.
POPULATION: §Estimated, Unmarked—Census of 1880.

NEW YORK † (Continued)	Estab.	Size.	Pages.	Sub.	Circ.		
Commercial Bulletin and Auction Record.....	} Morn. ex. Sun.....	Commercial	1865	33×48	8	\$12.00	
N. Y. COMMERCIAL BULLETIN ASSOCIATION, Editors and Publishers, 32 Broadway.							
Commercial Enquirer.....	Thursday.....	Commercial	1881	*11×15	36	2.00	\$4,000
CHAS. CLUCAS, Editor and Publisher, 23 and 24 Mercantile Exchange.							
Commercial Gazette.....	Saturday.....	Commercial	1865	*11×16	20	2.00	
COMMERCIAL GAZETTE PUBLISHING COMPANY, Editors and Publishers, 170 Duane St.							
Commercial News.....	Saturday.....	Commercial	1873	*11×16	16	5.00	\$18,000
FRANCIS SWIGERT, Publisher, 822 and 824 Broadway.							
Commercial Reporter.....	Saturday.....	Commercial	1884	*11×15	20	1.00	\$2,000
CHAS. CLUCAS, Editor and Publisher, 23 and 24 Mercantile Exchange.							
Confectioner.....	Monthly.....	Trade.....	1881	*10×14	52	2.00	\$7,000
H. B. WINTON, Editor and Publisher, 234 Broadway.							
Confectioner and Baker.....	Thursday.....	Trade.....	1837	*11×14	12	1.00	
P. T. WILEY, Editor and Publisher, 6 Harrison St.							
Consumers' Journal.....	Monthly.....	Household...	1886	*7×9	22	1.00	
RETAIL GROCERS' PUBLISHING COMPANY; C. F. BUSSING, Mgr., 213 East Twenty-third St.							
Converted Catholic.....	Monthly.....	Religious...	1833	*6×9	36	1.00	\$5,200
REV. JAS. A. O'CONNOR, Editor and Publisher, 60 Bible House.							
Corner Stone.....	Saturday.....	Masonic.....	1870	28×42	4	2.00	6,000
CORNER STONE PUBLISHING COMPANY (Limited), 310 West Fourth St.							
Cosmopolitan.....	Monthly.....	Literary.....	1886	*7×10	100	2.00	
COSMOPOLITAN MAGAZINE COMPANY, Publishers, 29 Park Place.							
Courier and Chronicle.....	Saturday.....	Democratic..	1887	24×35	4	1.00	
BENJAMIN FRANKLIN, Editor; COURIER AND CHRONICLE PUBLISHING CO., 2174 Third Avenue.							
Courier des Etats Unis (French).....	Morning.....	Independent	1828	24×35	4	12.60	\$13,000
Courier des Etats Unis (French).....	Sunday.....	Independent	1876	35×48	8	2.50	\$22,000
Courier des Etats Unis (French).....	Saturday.....	Independent	1828	*12×18	16-24	5.20	\$22,500
H. P. SAMPERS & Co., Editors and Publishers, 19 Barclay St.							
Court Journal and Official District Court Record.....	Weekly.....	Legal.....	1882	*11×16	8	2.50	
OFFICE OF PUBLICATION, 106 Broadway.							
Cricket on the Hearth.....	Monthly.....	Literary.....	1872	*11×16	16	.50	\$25,000
S. H. MOORE, Editor; S. H. MOORE & Co., Publishers, 27 Park Place.							
Critic.....	Saturday.....	Literary.....	1881	*9×12	12	3.00	5,000
J. L. & J. B. GILDER, Editors; CRITIC COMPANY, Publishers, 743 Broadway.							
Crockery and Glass Journal.....	Thursday.....	Trade.....	1874	*11×16	40	4.00	2,000
GEO. WHITTEMORE & Co., Publishers, 150 Canal St.							
Cuisine (Eng. & French).....	Monthly.....	Culinary.....	1882	*11×15	12	1.00	15,370
C. A. DUNHAM, Editor; CUISINE PUBLISHING COMPANY, Publishers, 34 Park Row.							
Current Literature.....	Monthly.....	Literary.....	1888	*9×13	96	2.50	
CURRENT LITERATURE PUBLISHING COMPANY, 42 West Twenty-third St.							
Day's Doings and Illustrated Sporting World.....	Saturday.....	Sporting.....	1885	34×46	16		No advts
RICHARD K. FOX, Editor and Publisher, 340 Pearl St.							
Deaf Mutes' Journal.....	Thursday.....	Deaf Mute..	1872	24×36	4	1.50	\$1,600
E. A. HODGSON, Editor and Publisher, One Hundred and Sixty-second St. and Tenth Ave.							
Decorator and Furnisher.....	Monthly.....	Art Trades..	1882	*11×16	44	4.00	\$9,100
THOS. A. KENNETT, Editor; THE DECORATOR AND FURNISHER CO., 30 and 32 East Fourteenth St.							
Delineator.....	Monthly.....	Fashion.....	1873	*8×11	88	1.00	200,000
BUTTERICK PUBLISHING COMPANY (Limited), 7, 9, 11 West Thirteenth St.							
Delta Kappa Epsilon Quarterly.....	Quarterly.....	Fraternity...	1882	*6×9	70	1.00	
FRATERNITY OF DELTA KAPPA EPSILON, Editors and Publishers, 435 Fifth Ave.							
Delta Upsilon Quarterly.....	Quarterly.....	Collegiate...	1882	*6×10	96	2.00	\$2,000
DELTA Upsilon FRATERNITY, Editors and Publishers, 83 Cedar St.							
Demorest's Monthly Fashion Journal.....	Monthly.....	Fashion.....	1887	*11×16	12	.50	
DEMOREST FASHION AND SEWING MACHINE COMPANY, Publishers, 17 East Fourteenth St.							
Demorest's Monthly Magazine (Illustrated).....	Monthly.....	Lit. & Fash..	1864	*8×12	76	2.00	46,000
W. J. DEMOREST, Publisher, 15 East Fourteenth St.							
Deutsch Amerikanische Apotheker Zeitung (German).....	Semi-monthly..	Medical.....	1880	*11×14	32	2.00	\$5,000
PHARMACEUTICAL PUBLISHING COMPANY, 104 John St.							
Deutsch Amerikanische Baecker Zeitung (German).....	Wednesday.....	Trade.....	1885	*13×19	8	2.00	\$8,000
BAKERS' NATIONAL UNION, Publishers, 190 William St.							
Deutsch - Amerikanische Familien Blaetter (German).....	Bi-weekly (Sat) ..	Family.....	1872	*9×12	32	3.00	No advts
S. ZICKEL, Editor and Publisher, 19 Dey St.							
Deutsch-Amerikanische Volksbibliothek (German).....	Saturday.....	Family.....	1873	*7×10	40	5.00	No advts
S. ZICKEL, Editor and Publisher, 19 Dey St.							
Deutscher Volksfreund (German).....	Thursday.....	Evangelical..	1871	*12×17	8	2.00	No advts
AMERICAN TRACT SOCIETY, Publishers, 150 Nassau St.							
Deutsches Volksblatt and Buerger Zeitung (Morrisania) (German).....	Saturday.....	Independent	1870	26×40	4	2.50	5,000
ED. LUDWIG & Co., Publishers, 2864 Third Ave.							
Diamond.....	{ Quarterly dur- } { ing College year. }	Collegiate...	1881	*6×9	84	1.00	2,500
PSI Upsilon FRATERNITY, Editors and Publishers, 47 Liberty St.							
Diblik (Bohemian).....	Saturday.....		1885	23×33	8		No advts
Co-OPERATIVE PRINTING COMPANY, Publishers, 26 Beekman St.							
Dietetic Gazette.....	Quarterly.....	Dietetics.....	1886	*8×11	44	.50	
GEO. B. FOWLER, M.D., Editor; JOHN CARRICK, Publisher, 2, 4 and 6 Harrison St.							

CIRCULATION: † Publishers' reports. Roman figures—estimated. Bold-face—sworn. * Size of page. † County-seat.
POPULATION: § Estimated. Unmarked—Census of 1880

NEW YORK † (Continued)	Estab.	Size.	Pages.	Sub.	Circ.
Digest.....Friday.....Legal.....	1875	*7×10	24	\$.50	1,400
NEW YORK WEEKLY DIGEST COMPANY, Publishers, 95 Chambers St.					
Dispatch.....Sunday.....Republican..	1845	36×52	8	2.50	36,500
A. J. WILLIAMSON'S SONS, Publishers, 11 Frankfort St.					
Divine Life and International Ex- positor.....Monthly.....Holiness.....	1876	*7×10	32	1.00	
REV. ASBURY LOWREY, D. D., Editor and Publisher, 805 Broadway.					
Doctor.....Semi-monthly.....Medical.....	1885	*10×12	16	2.00	
CHARLES AVERY WELLES, Publisher, 18 and 20 Astor Place.					
Domestic Monthly.....Monthly.....Fash. & Lit...	1873	*8×11	80	1.50	‡43,500
Office of Publication, 833 Broadway.					
Dorcas Magazine.....Monthly.....	1884	*8×11	16	.50	
} Woman's } } Handiwork }					
CHAS. C. HEARNE, Publisher, 19 Park Place.					
Drake's Magazine.....Monthly.....Literary.....	1882	*6×9	64	1.00	
JOHN N. DRAKE, Publisher, Corner Hudson and Harrison Sts.					
Dramatic News... (see page 1029) ... Wednesday.....Theat. & Soc.	1874	*14×20	12	4.00	
LEANDER RICHARDSON, Editor; JOHN W. HAMILTON, Publisher, 1162 Broadway.					
Dramatic Times.....Saturday.....Dramatic....	1831	20×29	4	2.50	
E. S. BETTELHEIM, Editor; WILLIARD S. WRIGHT, Publisher, Standard Theatre Building.					
Dress.....Monthly.....Dress Reform	1887	*7×10	48	1.50	‡15,000
ANNIE JENNESS MILLER, Editor; THE JENNESS MILLER PUBLISHING CO., 253 Fourth Ave.					
Druggists' Circular and Chemical Gazette.....Monthly.....Drugs.....	1857	*11×14	72	1.50	‡12,500
WM. O. ALLISON, Publisher, 72 William St.					
Dry Goods Chronicle and Fancy Goods Review.....Saturday.....Trade.....	1885	*11×15	40	4.00	
G. W. & D. P. BIBLE, Editors; W. A. BAILEY, Publisher, 143 Chambers St.					
Earth.....Monthly.....	1886	*7×10	40	2.00	
THE EARTH PUBLISHING COMPANY, 40 Broad St.					
Eclectic Magazine... (see page 1014) ... Monthly.....Literary.....	1844	*7×10	144	5.00	7,500
E. R. FELTON, Publisher, 35 Bond St.					
Eco d'Italia (Italian)—see <i>Rivista</i> <i>Italo-Americana</i>Morn. ex. Mon....Independent	1849	28×44	4	8.00	5,000
Economist.....Saturday.....Financial....	1879	*10×13	16	3.00	5,000
THE ECONOMIST, 71 Broadway.					
Economista Americano (Spanish) ... Monthly.....Trade.....	1885	*12×18	8	1.50	3,200
CHARLES H. ODEMAR, Editor and Publisher, 56 Pine Street.					
Electric Age.....Semi-monthly.....Electrical ...	1883	*10×13	24	1.50	‡4,500
J. B. TALTAVAL, Editor and Publisher, 76 Cortlandt St.					
Electrical Engineer.....Monthly.....Electrical....	1881	*9×12	60	3.00	‡4,000
F. L. POPE, Editor; ELECTRICAL PUBLISHING COMPANY, 11 Wall Street.					
Electrical Review.....Saturday.....Electrical....	1882	*11×16	16	3.00	‡10,893
ELECTRICAL REVIEW PUBLISHING COMPANY, 13 Park Row.					
Electrical World.....Saturday.....Electrical ...	1874	*11×16	32	3.00	10,500
W. J. JOHNSTON, Editor and Publisher, 168 & 177 Potter Building, Park Row.					
Engineer.....Bi-wkly (Mon.) ..Mechanical..	1881	33×46	16	2.00	‡6,000
EGBERT P. WATSON & SON, Publishers, 150 Nassau St.					
Engineering and Building Record and Sanitary Engineer.....Saturday.....Eng. & Arch.	1877	*11×14	32	4.00	7,300
WILLIAM GIBSON, JR., Publisher, 82 and 84 Fulton St.					
Engineering and Mining Journal... Saturday.....Min'g & Scien	1866	*10×14	48	4.00	5,500
SCIENTIFIC PUBLISHING COMPANY; S. BRAEUNLICH, Secretary, 27 Park Place.					
Engineering News and American Railway Journal.....Saturday.....Railroad....	1874	*10×14	48	5.00	‡5,000
ENGINEERING NEWS PUBLISHING COMPANY, Tribune Building.					
English Illustrated Magazine.....Monthly.....Literary.....	1883	*7×10	62	1.75	
MACMILLAN & CO., Publishers, 112 Fourth Avenue.					
Enquirer (West Side).....Sunday.....Democratic..	1884	30×44	8	1.00	
J. F. MCKENNA, Editor and Publisher, 507 West Forty-ninth St.					
Enterprise (Colored).....Wednesday.....	1883	24×33	4	1.00	5,000
J. A. ARNEAUX, Publisher,					
Eptome.....Monthly.....Medical.....	1880	*6×9	148	2.50	8,500
W. A. TOWNSEND, Publisher, 153 Broadway.					
Epoch.....Friday.....Literary.....	1837	*9×12	20	4.00	
EPOCH PUBLISHING COMPANY, 36 Union Square.					
Espejo (Spanish).....Monthly.....Commercial.	1869	*16×22	24	2.00	2,000
E. C. VILLVERDE, Editor and Publisher, 4 Cedar St.					
Evangelist... (see page 1008) ... Thursday.....Presbyterian	1830	36×50	8	3.00	12,000
HENRY M. FIELD, Editor and Publisher, 152 Potter Building, Park Row.					
Evening Post.....Evg. ex. Sun.....Ind. Rep.....	1801	*16×23	10	9.00	‡16,500
E. L. GODKIN AND HORACE WHITE, Editors; EVENING POST PUBLISHING CO., 210 Broadway.					
Evening Sun.....Evg. ex. Sun.....Independent	1887	23×31	4-6	3.50	50,000
CHAS. A. DANA, Editor; W. M. LAFFAN, Publisher, Printing House Square.					
Evening Telegram.....Evg. ex. Sun.....Independent	1867	23×32	4	5.00	50,000
THE EVENING TELEGRAM, 3 Ann St.					
Examiner.....Thursday.....Baptist.....	1823	36×48	8	2.00	30,000
BRIGHT, CHURCH & CO., Publishers, 39 Park Row.					
Fabrics, Fancy Goods and Notions Monthly.....Trade.....	1875	*10×12	58	2.00	‡4,000
H. C. NATHAN, Publisher, 127 West Broadway.					
Family Journal and Ladies' Companion.....Monthly.....Fash. & Fam.	1887	*11×16	16	.50	
DOUGLASS PUBLISHING COMPANY, 65 East Eleventh St.					
Family Story Paper (Illustrated) ... Saturday.....Family.....	1873	29×44	8	3.00	
NORMAN L. MUNRO, Publisher, 24 and 26 Vandewater St.					

CIRCULATION: ‡ Publishers' reports. Roman figures—estimated. Bold-face—sworn. * Size of page. † County-seat.
POPULATION: § Estimated, Unmarked—Census of 1880.

NEW YORK † (Continued.)	Estab.	Size.	Pages.	Sub.	Circ.
Fancy Goods Graphic.....Monthly.....Trade.....	1889	*9×13	56	\$1.00	45,000
FANCY GOODS GRAPHIC COMPANY, Editors and Publishers, 361 Broadway.					
Fashion Bazar.....Monthly.....Fashion & Lit	1879	*9×12	80	3.00	30,000
GEO. MUNRO, Publisher, 17 to 27 Vandewater St.					
Figaro (German).....Saturday.....Society.....	1879	*11×16	12	2.50	4,500
FIGARO PUBLISHING COMPANY, 33 Park Row.					
Financial and Mining Record.....Saturday.....Mining.....	1876	*9×13	16	4.00	6,000
ALEX. R. CHISOLM & THOMAS JORDAN, Editors; MINING RECORD PTG. & PUB. CO., 61 Broadway.					
Financial News.....Daily ex. Sun.....Financial.....	1888	24×34	4	5.00	
ALEX. C. LASSEN & D. C. DEMERITT, Managers, 31 and 33 Broad St.					
Financial Record.....Daily ex. Sun.....Financial.....	1870	13×20	4	6.00	
FINANCIAL NEWS ASSOCIATION, Publishers, 38 Broad St.					
Financier.....Saturday.....Financial.....		*8×11	48	5.00	
FINANCIER COMPANY, Publishers; J. E. EWING, President, 45 Broad St.					
Fire and Water.....Saturday.....Fire & Water	1877	*10×14	28	3.00	17,200
TECHNICS PUBLISHING COMPANY, 16 Dey St.					
Fireman's Herald.....Thursday.....Firemen.....	1880	*11×14	20	1.50	9,120
FIREMAN'S PUBLISHING COMPANY, 173 Broadway.					
Fire Record and Water Works } Monthly.....Fire & Water	1871	*10×14	12	.50	16,000
Review.....					
F. J. MILLER, Editor and Publisher, 73 Maiden Lane.					
Fireside Companion.....Saturday.....Literary.....	1867	29×43	8	3.00	
GEO. MUNRO, Publisher, 17 to 27 Vandewater St.					
Foote's Health Monthly (Eclectic).....Monthly.....Medical.....	1876	*8×11	16	.50	18,500
(see page 976)					
MURRAY HILL PUBLISHING COMPANY, 129 East Twenty-eighth St.					
Fordham Monthly.....Monthly during } Collegiate ...	1882	*9×12	20	1.00	1900
{ College year....					
STUDENTS OF ST. JOHN'S COLLEGE, Editors and Publishers.					
Foreign Trade Gazette (English } Monthly.....Trade.....	1886	*9×14	32	3.00	5,000
and Spanish).....					
F. R. SPRAGUE, Editor; FOREIGN TRADE AND FINANCIAL AGENCY CO., Pubs., Tribune Building.					
Forest and Stream.....Thursday.....Sporting.....	1871	*11×16	28	4.00	11,000
FOREST AND STREAM PUBLISHING COMPANY, 318 Broadway.					
Forester's Journal.....Monthly.....A. O. F....	1878	*15×22	8	.60	3,000
H. W. DRAKE, Publisher, 459 Seventh Avenue.					
Fortschritt (German).....Friday.....Wom. Suff..	1875	22×33	8	2.00	1,800
ANNA METZ BYLAND, Editor; WM. F. BYLAND, Publisher, 26 Frankfort St.					
Forum.....Monthly.....Literary.....	1886	*6×9	112	5.00	12,000
LORETTUS S. METCALF, Editor; THE FORUM PUBLISHING COMPANY, 263 Fifth Avenue.					
Francais (French).....Monthly.....Educ. & Lit..	1880	*8×11	24	2.00	1,200
JEAN DE PETFFER, Editor; THE WINTERS' PUBLISHING CO., 21 University Place.					
—Franco-Americain (French).....Monthly.....Non-political	1883	*12×18	8	.50	
L. TESSON & Co., Editors and Publishers, 168 Pearl St.					
Frank Leslie's Budget of Wit.....} Monthly.....Humorous...	1878	*8×11	100	2.25	150,000
Frank Leslie's Newspaper } Wednesday.....Literary.....	1882	34×47	16	4.00	145,000
Frank Leslie's Illustrirte Zeitung } Wednesday.....Literary.....	1855	34×47	16	4.00	125,000
Frank Leslie's Pleasant Hours... } Monthly.....Literary.....	1868	*7×10	84	1.75	129,000
Frank Leslie's Popular Monthly. } Monthly.....Literary.....	1873	*8×11	128	3.00	125,000
Frank Leslie's Sunday Magazine } Monthly.....Literary.....	1877	*8×11	112	2.50	124,000
MRS. FRANK LESLIE, Editor and Publisher, 53, 55 and 57 Park Place.					
Freeman's Journal.....Saturday.....Cath. & Dem.	1840	36×47	8	3.00	22,000
MAURICE F. EGAN & JOHN A. McMASTER, Publishers, 45 Warren St.					
Freemasons' Journal.....Semi-monthly...Masonic.....	1884	22×23	8	1.25	12,500
WM. E. BURTON, Editor and Publisher, 78 Warren St.					
Freiheit (German).....Saturday.....Anarchistic..	1878	24×32	4	2.00	
JOHN MOST, Editor; J. MUELLER, Publisher, 167 William St.					
Freischnetz (German).....Sunday.....Humorous...	1866	23×33	8	2.50	10,500
W. V. WEBER, Editor and Publisher, 83 Park Row.					
Freund's Music and Drama.....Saturday.....Mus.&Dram.	1868	*10×16	16	4.00	
HARRY E. FREUND, Editor; THE H. E. FREUND PUBLISHING COMPANY, 88 Fifth Avenue.					
Fuehrer (German).....Friday.....I. O. F....	1873	22×33	8	2.30	12,850
E. W. LEHMAN, Editor and Publisher, 100 Orchard St.					
Fur, Fin and Feather.....Bi-monthly.....Sporting.....	1868	24×38	160	.50	8,500
CHARLES STYDAM, Publisher, 114 Warren St.					
Furniture Trade Review and Inte- } Monthly.....Trade.....	1880	*9×12	22	1.00	12,500
rior Decorator.....					
FRANCIS J. McAVOX, Editor and Publisher, 38 Elm St.					
Fur Trade Review.....Monthly.....Trade.....	1873	*8×12		2.00	
A. L. BELDEN, Editor; F. STALLENECHT, Publisher, 11 Bond St.					
Gaillard's Medical Journal.....Monthly.....Medical.....	1866	*8×11	144	5.00	13,500
GEO. TUCKER HARRISON, M. A. M. D., & J. HERBERT CLAIBORNE, M. D., Editors; M. E. GAILLARD, Publisher, P. O. 1124.					
Garden and Forest.....Wednesday.....Horticultural	1888	*9×13	12	4.00	
PROF. C. S. SARGENT, Editor; GARDEN AND FOREST PUBLISHING CO. (Ltd.), Tribune Building.					
Geyer's Stationer.....Semi-monthly...Trade.....	1877	*9×12	28	2.00	4,100
ANDREW GEYER, Manager; M. SHIRLEY GEYER, Proprietor, 63 Duane St.					
Globe.....Saturday.....	1888	*9×12	16	2.00	
NORTH AMERICAN EXCHANGE COMPANY (Ltd.), Publishers, 57 Broadway.					
Golden Argosy.....Saturday.....Family.....	1882	29×43	16	3.00	
FRANK A. MUNSEY, Publisher, 81 Warren St.					
Golden Hours.....Saturday.....Literary.....	1888	29×43	16	2.50	
NORMAN L. MUNRO, Editor and Publisher, 24 and 26 Vandewater St.					

CIRCULATION: † Publishers' reports. Roman figures—estimated. Bold-face—sworn. * Size of page. † County-seat. POPULATION: § Estimated. Unmarked—Census of 1880.

NEW YORK † (Continued.)	Estab.	Size.	Page.	Sub.	Clrc.
Gospel in All Lands Monthly Methodist ... 1880 *8×11 43 \$2.00 MISSIONARY SOCIETY OF M. E. CHURCH, Publishers, 805 Broadway.					
Grand Army Gazette and Na- } Monthly G. A. R. 1873 26×33 8 1.00 tional Guardsman } J. A. JOEL, Editor and Publisher, 84 Nassau St.					
Grand Army Review Monthly G. A. R. 1885 *10×14 24 1.00 \$10,000 GRAND ARMY PUBLISHING COMPANY; JOS. W. KAY, Manager, 98 Maiden Lane.					
Granite Cutter's Journal Monthly Trade 1877 26×40 8 1.00 \$4,000 GRANITE CUTTERS' NATIONAL UNION, Editors and Publishers, 35 and 37 Frankfort St.					
Graphic Evg. ex. Sun Illustrated... 1872 29×42 8 9.00					
Graphic Saturday Illustrated... 1882 *15×21 16 2.50 AMERICAN GRAPHIC CO., Publishers, 39 and 41 Park Place.					
Grocer's Journal Bi-wkly. (Tues.) Trade 1879 *11×15 20 2.00 \$3,000 CHAS. CLUCAS, Editor and Publisher, 23 and 24 Mercantile Exchange.					
Guide to Holiness Monthly Non-sect. 1885 27×40 32 1.00 No advts PALMER & HUGHES, Publishers, 62 and 64 Bible House.					
Haberdasher Monthly Trade 1881 *10×13 90 2.00 3,000 JOSEPH W. GIBSON, Publisher, 767 Broadway.					
Hairdressers' Chronicle and Bar- } Saturday Trade 1885 26×40 8 2.00 1,500 bers' Gazette } M. Y. LANDSBERG, Editor; J. C. HELMERDINGER, Publisher, 26 University Place.					
Hall's Journal of Health Monthly Sanitary 1884 *6×9 36 1.00 \$18,000 JOURNAL OF HEALTH PUBLISHING COMPANY, 203 Broadway.					
Handels-Zeitung (German) Saturday Commercial. 1851 36×52 20 10.00 3,500 N. Y. HANDEL ZEITUNG PUBLISHING COMPANY, 72 Pine St.					
Harness Monthly Trade 1887 *9×12 23 1.00 \$5,000 HARNESSE COMPANY, Publishers; C. H. E. REDDING, Manager, 58 Bond St.					
Harper's Bazar Friday Fashion 1863 33×46 16 4.00 95,000					
Harper's New Magazine Monthly Literary 1850 8vo 168 4.00 183,000					
Harper's Weekly Wednesday Literary 1856 33×46 16 4.00 100,000					
Harper's Young People Tuesday Juvenile 1879 *9×12 20 2.00 45,000 (see p. 105) HARPER & BROS., Editors and Publishers, Franklin Square.					
Hat Review Monthly Trade 1873 *8×12 56 1.00 A. L. BELDEN, Editor; F. STALLENECHT, Publisher, 11 Bond St.					
Hatter and Furrier Monthly Trade 1872 *11×14 72 2.00 Decline GEO. BARTHOLOMEW & GEO. BATES, Eds.; THE GALLISON & HOBSON COMPANY, Pubs., 698 Broadway.					
Health Monthly Hygiene 1883 *9×12 12 2.00 JOHN MICHELS, Editor; SANITARY AID SOCIETY, Publishers, P. O. Box 3,413.					
Hebrew-Christian Bi-monthly 1883 *9×12 8 .50 No advts JACOB FRESHMAN, Publisher, 17 St. Mark's Place.					
Hebrew Journal Friday Jewish 1884 31×43 14 2.50 8,000 HEBREW JOURNAL COMPANY, Proprietors, 124 E. Fourteenth St.					
Hebrew Leader Friday Independent 1848 *18×22 8 1.00 HEBREW LEADER ASSOCIATION, Publishers; SAMUEL A. LEWIS, Pres., 50 Broadway.					
Hebrew Standard... (see page 976) Friday Jewish 1882 35×45 8 2.00 \$23,000 JACOB P. SOLOMON, Ed.; HEBREW STANDARD PUB. CO.; G. L. LOWENTHAL, Bus. Mgr., 338 Br'dw'y.					
Herald Morning Independent 1835 *16×23 12 8.00 100,000					
Herald Sunday Independent *16×22 16-24 2.00 110,000					
Herald Wednesday Independent 1835 32×46 8 1.00 20,000 JAMES GORDON BENNETT, Publisher, Broadway and Ann St.					
Herald of Health Monthly Hygiene 1850 *6×9 40 1.00 5,000 HERALD OF HEALTH COMPANY, Publishers, 60 Barclay St.					
Herold (German) Evg. ex. Sun Independent 1880 20×28 4 3.00 \$42,000 N. Y. ZEITUNG PRINTING AND PUBLISHING COMPANY, 7 Frankfort St.					
Hints on Inventions and Patents... Quarterly Mechanical.. 1883 *10×13 16 1.00 L. A. HILL & Co., Editors and Publishers, 165 and 167 Broadway.					
Hlas Lidu (Bohemian) Morn. ex. Sun 1887 26×40 4 8.50 V. WOTJISEK, Ed.; BOHEMIAN WORKINGMEN CO-OPERATIVE ASSO. Pubs., 153 E. Fourth St.					
Home Decoration Bi-weekly (Sat.) 1886 *11×15 16 2.00 4,500 Mrs. JOSEPHINE REDDING, Editor; WM. WHITLOCK, Publisher, 37 and 39 West Twenty-Second St.					
Home Journal... (see page 994) Wednesday Literary 1846 29×48 4-6 2.00 16,000 GEORGE FERRY & MORRIS PHILLIPS, Editors; MORRIS PHILLIPS & Co., Publishers, 3 Park Place.					
Home Knowledge Monthly Literary 1887 *6×9 80 2.00 ROBERT A. GUNN, Editor; HOME KNOWLEDGE ASSOCIATION, Publishers, 384 Broadway.					
Home Missionary Monthly Mission 1823 *6×9 48 .60 \$26,495 AMERICAN HOME MISSIONARY SOCIETY, Publishers, 34 Bible House.					
Homiletic Review Monthly Unsectarian. 1876 *6×10 92 3.00 \$15,000 J. M. SHERWOOD, D. D., I. K. FUNK D. D., Eds.; FUNK & WAGNALLS, Pubs., 18 and 20 Astor Place					
Homœopathic Journal of Obstetrics. Bi-monthly Medical 1879 *6×9 124 4.00 \$1,420 PHILIP PORTER, M. D., Editor; A. L. CHATTERTON & Co., Publishers, 78 Maiden Lane.					
Horseshoer and Hardware Journal—see Chicago, Ill.					
Hotel Gazette Saturday Commercial. 1877 *14×20 12 2.00 5,000 HUNGERFORD & MARTIN, Publishers, 907 Broadway.					
Hotel Mail Saturday Commercial. 1877 23×34 8 2.00 1,000 T. E. LONERGAN, Editor; HOTEL MAIL PUBLISHING COMPANY, 32 and 34 Nassau St.					
Hotel Register Saturday Commercial. 1884 33×46 8 2.00 9,000 HOTEL REGISTER & DIRECTORY Co., Publishers; R. A. HARRISON, Manager, 7 & 9 Warren St.					
Hotel Reporter Morn. ex. Sun Commercial. 1877 22×32 4 18.00 Decline LOUIS KLOFSCH, Editor and Proprietor, 88 and 90 Centre St.					
Household Companion (Illustrated). Weekly Family 1883 26×40 16 .50 H. WILARD BEECHER, Publisher, 257 Broadway.					
Household Journal... (see page 990) Monthly Family 1887 *11×14 16 1.00 R. H. WHITE & Co., Editors and Publishers, 9 Murray St.					

CIRCULATION: † Publishers' reports. Roman figures—estimated. Bold-face—sworn. * Size of page. † County-seat.
POPULATION: § Estimated. Unmarked—Census of 1880.

NEW YORK †, (Continued)	Estab.	Size.	Pages.	Sub.	Circ.
Hub..... Monthly..... Mechanical..	1859	*10×14	76	\$3.00	16,000
GEO. W. W. HOUGHTON, Editor; THE HUB PUBLISHING COMPANY; JOHN H. EGGER, Business Manager, 15 Park Place.					
Humoristiske Listy (Bohemian)..... Thursday..... Humorous...	1886	22×30	8	2.50	
DAN MASHIN, Publisher, 194 East Fourth St.					
Illustrated American..... Saturday..... Republican..	1888	*10×14	16	4.00	
GEO. BELL, Editor; HENRY J. & JOSEPH B. BORTHOFF, Publishers, 7 Murray St.					
Illustrated Catholic American..... Saturday..... Catholic.....	1880	*11×16	16	3.00	6,000
P. V. HICKEY, Publisher, 13 Barclay St.					
Illustrated Christian Weekly..... Saturday..... Evangelical..	1871	*12×17	16	2.50	24,000
REV. O. A. KINGSBURY, Editor; CANFIELD PUBLISHING COMPANY, 95 Chambers St.					
Illustrated Companion..... Monthly..... Family.....	1880	*10×14	16	1.00	‡1,442
EDWIN F. NASON, Publisher, 111 Nassau St.					
Illustrated London News (Ameri- } Saturday..... Illustrated..	1887	*12×16	24	4.00	
can edition).....					
ILLUSTRATED NEWS COMPANY, Potter Building.					
Illustrated News..... Saturday..... Illustrated..	1888	33×46	16	4.00	
ARTHUR LUMLEY, Managing Editor, 252 Broadway.					
Illustrirter Familien Schatz (Ger.)... Bi-weekly..... Literary.....	1875	*9×12	56		No advts
INTERNATIONAL NEWS COMPANY, Publishers, 29 and 31 Beekman St.					
— Independant (French)..... Morn. ex. Sun.... Independent	1888	24×34	4	7.30	‡2,000
Independant (French)..... Saturday..... Independent	1887	*12×17	24	4.00	
L'INDEPENDANT PUBLISHING COMPANY; L. LAFON, Manager, 153 Wooster St.					
Independent..... Thursday..... Evangelical..	1848	*11×16	32	3.00	Decline.
HENRY C. BOWEN, Editor and Publisher, 251 Broadway.					
Index and Recorder..... Saturday..... Independent	1885	30×44	8	1.00	‡3,000
JAMES MCCAY, Publisher, 176 East One Hundred and Twenty-fifth St.					
Indicator..... Morn. ex. Sun.... Financial....	1877	*10×13	12	10.00	
INDICATOR PUBLISHING COMPANY; N. W. JOSSELYN, Editor and Manager, 58 Broad St.					
Insurance..... Friday..... Insurance...	1883	*9×12	8	1.00	
DAVIS & LAKEY, Editors and Publishers, 117 Nassau St.					
Insurance Age..... Monthly..... Insurance...	1873	*9×12	44	3.00	‡2,000
MATTHEW GRIFFIN, Editor and Publisher, 176 Broadway.					
Insurance and Commercial Maga- } Monthly..... Commercial.	1876	*7×11	90	5.00	‡2,000
zine.....					
WM. H. LIVINGSTON, Editor and Manager, 23 Park Row.					
Insurance Critic..... Monthly..... Insurance...	1874	*9×12	36	3.25	5,500
GEO. W. CORLISS, Editor and Publisher, 45 to 49 William St.					
Insurance Journal..... Semi-monthly... Insurance...	1862	26×36	8	3.00	1,000
T. & J. SLATON, Editors and Publishers, 23 Dey St.					
Insurance Law Journal..... Monthly..... Insurance...	1871	*7×10	34	5.00	No advts
C. C. HINE, Editor and Publisher, 137 Broadway.					
Insurance Monitor..... Monthly..... Insurance...	1853	*9×12	52	3.00	5,000
C. C. HINE, Editor and Publisher, 137 Broadway.					
Insurance Record..... Monthly..... Insurance...	1868	*9×12	20		
Internal Revenue Record and } Monday..... Legal.....	1865	24×33	8	5.00	1,000
Customs Journal.....					
WM. C. CHURCH, Editor; W. C. & F. P. CHURCH, Publishers, 240 Broadway.					
International Chess Magazine..... Monthly..... Chess.....	1885	*7×10	32	3.00	‡550
W. STEINITZ, Editor and Publisher, 44 Vesey St.					
International Record of Charities } Monthly..... Philanthropic	1886	*9×12	16	2.00	‡2,000
and Correction.....					
FRED H. WINES, Editor; G. E. PUTNAM'S SONS, Publishers, 27 and 29 West Twenty-third St.					
Investigator..... Morn. ex. Sun.... Financial....	1886	16×22	4	6.00	
KINAHAN CORNWALLIS, Editor and Publisher, 66 Broadway.					
I. O. O. F. Lodge Record..... Monday..... I. O. O. F....	1883	14×21	4	1.00	
B. H. FLOWMAN, Publisher 26 Frankfort St.					
Irish-American..... Saturday..... Democratic..	1849	32×46	8	2.50	25,000
LYNCH, COLE & MEEHAN, Editors and Publishers.					
Irish World..... (see page 1045)..... Saturday..... Independent	1870	35×48	8	2.50	80,000
PATRICK FORD, Editor and Publisher, 17 Barclay St.					
Iron Age..... Thursday..... Commercial..	1855	*9×13	146	4.50	Decline.
DAVID WILLIAMS, Publisher, 66 and 68 Duane St.					
Jack..... Tuesday..... Humorous...	1888	*11×14	16	4.00	
GRAYDON JOHNSTON, Editor and Publisher, 82 Nassau St.					
Jerry McCauley's Newspaper and } Monthly..... Philanthropic	1883	*9×12	16	1.00	
The Friend.....					
REV. E. M. OFFORD, Editor and Manager, 34 Park Row.					
Jeweler's Circular and Horologi- } Monthly..... Mechanical..	1869	*10×13	112	2.00	‡6,000
cal Review.....					
JEWELER'S CIRCULAR PUBLISHING COMPANY; SETH W. HALE, President, 189 Broadway.					
Jewelers' Review..... Saturday..... Trade.....	1888	*8×11	96	2.00	
JOHN W. SENIOR & J. J. FOGERTY, Editors and Publishers, Astor House.					
Jewelers' Weekly..... Thursday..... Trade.....	1885	*7×10	96	2.00	‡3,000
JEWELERS' WEEKLY PUBLISHING COMPANY, 41 and 43 Maiden Lane.					
Jewelry News..... Saturday..... Trade.....	1887	*8×11	40	1.00	
Office of Publication, 194 Broadway.					
Jewish Daily News (Ger.-Hebrew).. Daily..... Jewish.....		22×30	4	5.00	‡8,750
SARASOHN & SON, Editors and Publishers, 98 East Broadway.					
Jewish Gazette (Ger.-Heb.) (weekly } Friday..... Independent	1874	*15×22	12	2.50	8,000
edition of Jewish Daily News).....					
REV. K. H. SARASOHN, Editor and Publisher, 98 East Broadway.					
Jewish Herald (English & German) Friday..... Jewish.....	1877	23×42	8	8.00	
JEWISH HERALD PUBLISHING COMPANY, 15 Duane St.					

CIRCULATION: ‡ Publishers' reports. Roman figures—estimated. Bold-face—sworn. * Size of page. † County seat.
POPULATION: § Estimated. Unmarked—Census of 1880.

NEW YORK † (Continued)	Established	Size	Pages	Sub.	Circ.
Jewish Messenger..... Friday..... Jewish	1857	31x43	8	\$4.00	7,000
ABRAM S. ISAACS, Editor, 2 West Fourteenth St.					
Jewish Volkszeitung (German)..... Friday..... Labor	1886	31x44	8	1.50	
MOSES MINTZ & A. BRASLAVSKY, Eds.; KANTOR, BROOKS & GOLDSTEIN, Pubs, 181 East Broadway.					
Journal des Dansants..... Monthly..... Dancing	1885	*11x14	8	1.00	
H. F. RIVERS, Editor and Publisher, 175 State St., Brooklyn.					
Journalist..... Saturday.....	1884	*9x12	16	4.00	17,500
ALLAN FORMAN, Editor; JOURNALIST PUBLISHING COMPANY, 117 Nassau St.					
Journal of Commerce..... Morn. ex. Sun... Commercial	1827	32x54	4	15.00	14,000
Journal of Commerce..... Wed. & Sat..... Commercial	1864	32x54	4	5.00	5,500
Journal of Commerce..... Wednesday..... Commercial	1827	33x43	8	2.00	No advts
JOURNAL OF COMMERCE COMPANY, Editors and Publishers, 76 Beaver St.					
Journal of Cutaneous and Genito- } Monthly..... Medical	1883	*7x10	40	2.50	2,000
Urinary Diseases..... } P. A. MORROW, A. M., M. D., Editor; WM. WOOD & Co., Publishers, 56 and 58 Lafayette Place.					
Journal of Nervous and Mental } Monthly..... Medical	1873	*7x10	64	3.00	850
Disease..... } DR. G. M. HAMMOND, Publisher, 58 West Forty-fifth St.					
Journal of Speculative Philosophy..... Quarterly..... Scientific	1867	*6x9	112	3.00	
WM. T. HARRIS, Editor; D. APPLETON & Co., Publishers, 3 Bond St.					
Journal of the New York Micro- } Quarterly..... Scientific	1885	8vo	32	1.00	
scopical Society..... } N. Y. MICROSCOPICAL SOCIETY, Editors and Publishers, 12 College Place.					
Journal of the Telegraph..... Monthly..... Telegraphic	1869	*10x12	16	1.00	117,775
WESTERN UNION TELEGRAPH COMPANY, Publishers, 145 Broadway.					
Judge (Illustrated)..... Wednesday..... Humor	1881	*11x15	16	4.00	167,700
JUDGE PUBLISHING COMPANY, Editors and Publishers, 38 Park Row.					
Judge's Young Folks..... Monthly..... Juvenile	1883	*8x11	24	1.50	
JUDGE PUBLISHING COMPANY, 38 Park Row.					
Junges Volk (German)..... Monthly..... Juvenile	1884	*8x12	16	1.00	
CHEROUNDY PRINTING AND PUBLISHING COMPANY, 17 to 27 Vandewater St.					
Katholisches Volksblatt (German)..... Thursday..... Catholic	1878	17x21	10	2.50	140,000
VICTOR DWORZAK, Editor; HERMAN RIDDER, Publisher, 13 Barclay St.					
Keynote..... Monthly..... Mus. & Drama	1883	*11x16	20	1.00	
J. O. PROCHAZKA, Editor; LOWE & Co., Publishers, 14 East Fourteenth St.					
Ladies' Monthly Review..... Monthly..... Fashion	1875	33x46	16	.50	No advts
BUTTERICK PUBLISHING COMPANY, Limited, 7, 9 and 11 West Thirteenth St.					
Ladies' World..... Monthly..... Family	1879	*11x16	16	.35	110,000
FRANCIS E. FRYATT, Editor; S. H. MOORE & Co., Publishers, 27 Park Place.					
Ledger..... Saturday..... Literary	1844	29x44	8	3.00	No advts
ROBERT BONNER'S SONS, Editors and Publishers, Cor. William and Spruce Sts.					
Library Journal..... Monthly..... Bibliographic	1876	*7x10	24	5.00	1,000
R. R. BOWKER & C. A. CUTTER, Editors; R. R. BOWKER, Publisher, Franklin Square.					
Library Magazine..... Monthly..... Literary	1879	*6x8	196	1.00	
JOHN B. ALDEN, Publisher, 393 Pearl St.					
Life (Illustrated)..... Thursday..... Humorous	1883	*9x11	16	5.00	40,000
J. A. MITCHELL & A. MILLER, Editors and Publishers, 28 West Twenty-third Street.					
Listy (Bohemian)..... Morn. ex. Sun... Independent	1886	26x40	4	7.00	
J. S. CADA, Publisher, 436 Sixth St.					
Literary News..... Monthly..... Literary	1869	*8x11	36	1.00	10,000
A. H. LEYPOLDT, Editor; R. R. BOWKER, Publisher, Franklin Square.					
Literature..... Saturday..... Literary	1888	*6x8	36	1.00	
JOHN B. ALDEN, Publisher, 393 Pearl St.					
Livery Stable..... Monthly..... Trade	1883	*9x12	24	1.00	
D. H. SACKETT & Co., Editors and Publishers, 239 Broadway.					
Locomotive Engineer..... Monthly..... Mechanical	1887	*11x15	16	1.00	
JOHN A. HILL, Editor; AMERICAN MACHINIST PUBLISHING COMPANY, 96 Fulton St.					
Lodge, Club and Association Record..... Monthly.....	1886	*11x16	36	1.50	
CHAS. OSSENBRUNNER, Editor; CHAS. OSSENBRUNNER & Co., Publishers, 20 Walker St.					
Lose Blaetter (German)..... Sunday..... Humorous	1887	24x38	8	2.50	
MAX JARGERHUBER, 26 & 28 North William St.					
Lumber Trade Journal (see page 996)..... Semi-monthly... Lumber	1886	*11x14	36	3.00	
TUCKER DAVID, Editor; J. D. CRARY, Business Manager, 72 Wall St.					
Mackey's A B C Guide..... Monday..... Railroad	1862	*7x10	12	6.00	7,500
JOSEPH MACKAY, Publisher, 3 Beach St.					
Magazine of American History..... Monthly..... Historical	1877	*7x10	104	5.00	8,500
MRS. MARTHA J. LAMB, Editor; HISTORICAL PUBLISHING COMPANY, 748 Broadway.					
Magazine of Art..... Monthly..... Art	1878	*10x13	56	3.50	11,000
CASSELL & Co., (Limited), Publishers, 104 and 106 Fourth Ave.					
Mail and Express..... Evg. ex. Sun... Independent	1867	26x40	4	6.00	
Mail and Express..... Thursday..... Independent	1871	*18x26	8	1.00	
ELLIOTT F. SHEPARD, Publisher, 28 Park Row.					
Manufacturer and Builder..... Monthly..... Mechanical	1869	*10x14	32	1.50	112,000
WM. H. WAHL, Editor; HENRI GERARD, Publisher, 83 Nassau St.					
Manufacturers' Review and In- } Monthly..... Textile	1867	*10x12	90	2.00	2,000
dustrial Record..... } INDUSTRIAL RECORD COMPANY (Limited), 320 and 322 Broadway.					
Marine Journal..... Thursday..... Shipping	1878	33x46	16	2.00	13,000
BAKER & NORTON, Editors and Publishers, 132 Nassau St.					
Maritime Register..... Wednesday..... Shipping	1869	*13x17	56		15,500
THE MARITIME REGISTER PUBLISHING COMPANY (Limited), Publishers, 91 Maiden Lane					
Maritime Reporter..... Saturday..... Shipping	1881	28x42	8	2.00	
D. L. BRADLEY, Editor and Manager; MARITIME REPORTER COMPANY, Publishers, 115 Broad St.					
Market Journal..... Saturday..... Grocery		24x35	4	1.00	
JOHN T. BURGESS, Editor and Publisher, 142 Pearl St.					

CIRCULATION: † Publishers' reports. Roman figures—estimated. Bold-face—sworn. * Size of page. † County-seat.
POPULATION: ‡ Estimated. Unmarked—Census of 1880.

NEW YORK † (Continued)		Estab.	Size.	Pages.	Sub.	Circ.	
Market Journal and Price Current, Saturday	Commercial	1879	*13×20	8	\$1.00	3,500	
N. Y. JOURNAL AND PRICE CURRENT PUBLISHING COMPANY, 13 & 15 Park Row.							
Masonia (German)	Saturday	Masonic	1832	22×32	8	2.50	11,250
Dr. J. J. BURIAN, Editor; Dr. J. J. BURIAN AND E. LUDKE, Publishers, 220 East Fifteenth St.							
Masonic Era and Analectic	Monthly	Masonic	1836	*6×9	64	2.00	
WM. H. PECKHAM, Editor and Publisher, 4 and 6 Liberty Place.							
Matrimonial Times	Monthly	Matrimonial	1838	14×21	8	2.00	
W. S. WRIGHT, Publisher, Standard Theatre Building.							
Mechanical News (Illustrated)	Semi-monthly	Mechanical	1871	*11×16	16	1.00	10,000
JAMES LEFFEL & Co., Editors and Publishers, 110 Liberty St.							
Medical Abstract	Monthly	Medical	1881	8vo	44	1.00	17,000
OFFICE OF PUBLICATION, 33 Fulton St.							
Medical Advocate	Monthly	Medical	1834	*7×10	40	2.00	4,200
ELECTIC PUBLISHING COMPANY, 126 Fifth Avenue.							
Medical Analectic	Weekly	Medical	1834	*7×10	48	2.50	3,500
ROYAL W. AMIDON, M. D., Editor; G. P. PUTNAM'S SONS, Publishers, 27-29 West 23d St.							
Medical Journal	Saturday	Medical	1865	*8×12	28	5.00	16,500
FRANK P. FOSTER, M. D., Editor; D. APPLETON & Co., Publishers, 1, 3 and 5 Bond St.							
Medical Record	Saturday	Medical	1866	*8×12	28	5.00	12,000
GEORGE F. SHRADY, A. M., M. D., Editor; WM. WOOD & Co., Pubs., 56 and 58 Lafayette Place.							
Medical Times	Monthly	Medical	1873	*8×11	64	3.00	11,250
ROBERT GUERNSEY, M. D., & ALFRED K. HILTS, M. D., Editors; N. Y. MEDICAL TIMES CO., Publishers, 526 Fifth Ave.							
Medico-Legal Journal	Quarterly	Scientific	1833	*6×9	175	3.00	12,000
CLARK BELL, Editor; MEDICO-LEGAL JOURNAL ASSOCIATION, Publishers, 57 Broadway.							
Medizinische Presse (German)	Monthly	Medical	1836	*6×10	68	2.50	2,500
Dr. GEO. W. RACHEL, Editor; GERMAN MEDICAL PRESS CO., 23 Vandewater St.							
Menorah	Monthly	B'ne B'rith	1836	*6×10	64	2.00	18,500
BENJ. F. PEIXOTTO, Editor, 39 Broadway.							
Men's Outfitter	Monthly	Trade	1878	*10×13	90	1.00	
CHAS. CLUCAS, Editor and Publisher, 23 and 24 Mercantile Exchange.							
Mercantile Journal	Saturday	Commercial	1863	36×52	8	4.00	18,500
N. Y. MERCANTILE JOURNAL CO.; EUGENE SUTHERLAND, Manager, 182 Front St.							
Merchant World and Journal of Fabrics	Saturday	Commercial	1871	*11×16	20	5.00	16,500
MERCHANT WORLD COMPANY; CHAS. H. APPELGATE, Ed. and Bus. Mgr., 126 and 128 Duane St.							
Merchants' Review	Friday	Commercial	1880	*10×16	44	2.00	5,000
GEO. G. SMALL, Editor; WM. E. WILKINS, Publisher, 44 Hudson St.							
Mercury—see Sunday Mercury	Saturday	Independent	1839	36×52	8-16	2.00	7,500
WILLIAM CAULDWELL, Editor and Publisher, 3 Park Row.							
Metal Worker	Saturday	Mechanical	1874	*11×16	56	1.00	Decline
JAS. C. BAYLES & A. O. KITTFREDGE, Editors; DAVID WILLIAMS, Pub., 65 and 68 Duane St.							
Methodist Review	Bi-monthly	Methodist	1819	8vo	168	2.50	4,500
PHILLIPS & HUNT, Publishers, 305 Broadway.							
Metronome	Monthly	Musical	1834	*7×10	32	1.00	11,304
ARTHUR A. CLAPPE, Editor; CARL FISCHER, Publisher, 6 Fourth Avenue.							
Metropolitan (claims an average circulation of from 528,000 to 561,000, which includes special editions and sample copies)	Monthly	Literary	1885	*8×11	20	.25	
(See page 98)							
COSMOPOLITAN COMPANY, (Limited), Publishers, 32 and 34 Vesey St.							
Metropolitan Fashions	Monthly	Fashion	1873	23×33	8	3.00	No advts
ISSUED FROM THE OFFICE OF THE DELINEATOR, 7, 9 and 11 West Thirteenth St.							
Military-Naval News	Saturday	Mili. & Naval	1836	*7×9	16	1.00	11,000
COL. JNO. B. NIXON, Publisher, 33 Park Row.							
Military Service Institution Journal	Quarterly	Military	1880	*6×10	150	2.00	1,800
EXECUTIVE COUNCIL OF MILITARY SERVICE INSTITUTION, Governor's Island.							
Millinery Trade Review	Monthly	Trade	1876	*10×12	64	3.00	2,500
HENRY A. MARIOTTE, Editor and Publisher, 6 Clinton Place.							
Mirror	Saturday	Dramatic	1878	*14×20	12	4.00	6,500
HARRISON GREY FISKE, Editor; MIRROR NEWSPAPER COMPANY, 145 Fifth Avenue.							
Missionary Review of the World	Monthly	Unsectarian		*6×9	80	2.00	16,000
J. M. SHERWOOD & A. T. PIERSON, Editors; FUNK & WAGNALLS, Pubs., 18 and 20 Astor Place.							
Morning Journal	(see page 983) Morning	Independent	1832	22×36	4	5.00	1225,000
Morning Journal	(see page 983) Sunday	Independent	1832	*18×22	16-20	2.00	
ALBERT PULTZER, Editor; MORNING JOURNAL ASSOCIATION, Publishers, 162 Nassau St.							
Morning Light	Monthly	Evangelical	1871	15×21	8	.25	No advts
AMERICAN TRACT SOCIETY, Editors and Publishers, 150 Nassau St.							
Mothers' Magazine	Monthly	Family	1832	*7×10	32	1.50	14,128
E. T. FARR, Editor and Publisher, 36 Cortlandt St.							
Musical Courier	Wednesday	Musical	1880	*12×16	18	4.00	3,500
BLUMENBERG & FLOERSHEIM, Editors and Publishers, 25 East Fourteenth St.							
Music Trade Free Press	Saturday	Trade	1882	8vo	24	2.00	
WILLIAM E. NICKERSON, Editor and Publisher, 141 East Eighth St.							
Music Trade Review	Semi-monthly	Trade	1879	*11×15	20	3.00	13,500
BILL & BILL, Editors and Publishers, 3 East Fourteenth St.							
Nachrichten aus Deutschland und der Schweiz (German)	Saturday	Independent	1867	36×47	8	5.00	10,000
C. PFIRSCHING, Editor and Publisher, 118 William St.							
Nation	Thursday	Independent	1865	*10×12	24	3.00	18,700
E. L. GODKIN, Editor; EVENING POST PUBLISHING COMPANY, 208 Broadway.							
National Bottler	Monthly	Bottling	1880	*10×14	36	1.00	1939
W. F. COFFEE, JR., Publisher, 33 and 35 Liberty St.							

CIRCULATION: † Publishers' reports. Roman figures—estimated. Bold-face—sworn. * Size of page. † County-seat.
POPULATION: § Estimated. Unmarked—Census of 1880.

NEW YORK † (Continued)		Estab.	Size.	Pages.	Sub.	Circ.	
National Bottlers' Gazette.....	Monthly.....	Bottling.....	1882	*11×14	80	\$2.00	3,300
W. B. KELLER, Editor and Publisher, 21 Park Row.							
National Car and Locomotive } Builder.....	Monthly.....	Railroad	1870	*11×16	42	1.00	
GILLET & SINCLAIR, Editors; R. M. VAN ARSDALE, Publisher, Morse Building, 140 Nassau St.							
National Press.....	Monthly.....	Trade.....	1879	*10×14	20	1.00	
GEORGE B. BOOMER, Editor; JOHN A. BLISS, Publisher, 219 Fulton St.							
National Steamship and Railway Gazette—see Chicago, Ill.							
National Temperance Advocate.....	Monthly.....	Temperance.	1866	*10×13	20	1.00	8,500
J. N. STEARNS, Editor and Publisher, 68 Reid St.							
New-Church Messenger.....	Wednesday	Swedenbgn..	1855	26×33	16	3.00	\$3,000
Rev. CHAS. H. MANN, Editor; NEW-CHURCH BOARD OF PUBLICATION, 20 Cooper Union.							
New Enterprises.....	Wednesday.....	Industrial..	1884	*9×13	16	10.00	
GEO. M. S. HORTON, Publisher, Tribune Building.							
New Jersey Revue (German).....	Thursday.....	Catholic.....	1879	36×44	8	2.50	\$6,000
HERMAN RIDDER, Publisher, 13 Barclay St.							
New Princeton Review.....	Bi-monthly	Literary.....	1885		8vo		
News—see Sunday News.....							
News.....	Evng. ex. Sun.....	Independent	1883	*15×16	8	3.00	\$181,004
BENJAMIN WOOD, Editor; N. Y. NEWS PUBLISHING COMPANY, 25 Park Row.							
New Yorker.....	Sunday.....	Independent	1837	22×32	4	1.00	
BACHELLER & Co., Publishers, Tribune Building.							
Nordstjernan (Swedish).....	Thursday.....	Independent	1872	36×48	8	2.00	8,000
NORDSTJERNAN PUBLISHING AND PRINTING COMPANY, 81 Nassau St.							
North American Journal of } Homeopathy.....	Monthly.....	Medical.....	1852	*6×9	148	3.00	\$2,000
JOURNAL PUBLISHING CLUB (Ltd.), 167 West Thirty-fourth St.							
North American Review.....	Monthly.....	Independent	1815	8vo	112	5.00	17,000
ALLEN THORNDYKE RICE, Ed., 3 E. Fourteenth St.; BROMFIELD & Co., 636 Broadway, Advtg. Mgrs.							
Novedades (Spanish).....	Morn. ex. Sun.....	Independent	1876	31×44	4	15.00	
Novedades (Spanish).....	Thursday.....	Independent	1882	*11×16	20	8.00	
J. G. GARCIA, Editor and Publisher, 23 Liberty St.							
Novellen-Schatz (German).....	Bi-weekly (Sat.)	Literary.....	1887	*9×13	40	3.90	15,000
S. ZICKEL, Editor and Publisher, 19 Dey St.							
Observer.....	Thursday.....	Evangelical	1823	36×50	8	3.00	\$27,000
THE N. Y. OBSERVER, Editors and Publishers, 37 and 38 Park Row.							
Oesterreich Amerikanische Zel- } tung (German).....	Thursday.....	Democratic..	1881	33×46	24	2.50	\$8,000
KLEINMAN AND SCHNITZER, Editors; M. SCHNITZER, Publisher, 21½ Spruce St.							
Office.....	Monthly.....	Accountants.	1886	*9×12	32	1.00	
OFFICE COMPANY, Publishers, 37 College Place.							
Ognisko (Polish).....	Thursday.....		1887	26×40	8	2.00	
LEON M. WILD, Editor and Publisher, 312 East Eight St.							
Oil, Paint and Drug Reporter.....	Wednesday	Trade.....	1871	*11×16	64	6.00	
OIL, PAINT AND DRUG PUB. CO., 72 William St.; WM. O. ALLISON, President.							
Our Animal Friends.....	Monthly.....	S. P. C. A.....	1875	28×33	8	1.00	3,000
GEORGE W. JOHNSTON, Editor and Publisher, 30 Great Jones St.							
Our Country.....	Thursday.....		1885	*10×15	8	.50	
AMERICAN SOCIETY TO PROMOTE JUSTICE, Editors and Publishers, 318 Broadway.							
Our Fraternal Guest.....	Monthly.....	Legion of Jus.	1887	*13×20	8	1.00	
THEO. D. C. MILLER, M. D., Editor; A. VAN BUREN, Manager, 239 East 127th St.							
Ours.....	Monthly.....	Nat'l Guard	1886	*7×10	22	1.50	
OURS PUBLISHING COMPANY, (Ltd.), Room 40 Tribune Building.							
Our Second Century.....	Saturday.....	Family.....	1876	32×44	8	2.50	
MRS. C. F. DIEHM, Editor and Publisher, 27 Union Square.							
Our Society Journal.....	Monthly.....	Assess. Life Ins.	1878	*9×12	32	2.00	
EDWARD P. ACKERMAN; J. H. ASHLEY, Manager, Room 81, Potter Building.							
Our Youth.....	Saturday.....	Literary.....	1885	*9×12	16	1.50	15,000
J. L. HURLBUT, Editor; PHILLIPS & HUNT, Publishers, 805 Broadway.							
Outing..... (see page 996)	Monthly.....	Sporting.....	1882	*7×10	74	3.00	
OUTING COMPANY (Ltd.); J. H. WORMAN, Editor and Manager, 239 Fifth Avenue.							
Painters' Magazine.....	Monthly.....	Trade.....	1874	8vo	64	1.50	8,748
WM. O. ALLISON, 72 William St.							
Paper Mill.....	Wednesday.....	Trade.....	1878	*10×16	16	3.00	
L. D. POST & Co., Publishers, 34 Park Row.							
Paper Trade Journal.....	Saturday.....	Trade.....	1872	*14×19	18	4.00	3,000
HOWARD LOCKWOOD & Co., Publishers, 126 and 128 Duane St.							
Parish Visitor.....	Monthly.....	Episcopal ...	1852	22×32	4	.50	No advts
T. WHITTAKER, Publisher, 2 and 3 Bible House.							
Pastor.....	Monthly.....	Catholic.....	1883	*6×9	32	2.00	
REV. W. J. WISEMAN, S. T. L., Editor; FUSTET & Co., Publishers, 62 Barclay St.							
Pearl of Days.....	Monthly.....	Undenom'al	1886	*9×12	16	1.00	
JOSEPH H. KNOWLES, Editor; WILBUR B. KETCHAM, Publisher, 71 Bible House.							
Penman's Art Journal.....	Monthly.....	Educational.	1877	*11×16	16	1.00	\$15,000
DANIEL T. AMES, Editor and Publisher, 205 Broadway.							
People's Home Journal.....	Monthly.....	Literary.....	1885	*11×16	16	.35	\$80,000
F. M. LUFTON, Publisher, 63 Murray St.							
Pfaelzer in Amerika (German).....	Saturday.....		1884	28×38	8	2.00	4,500
VOELCKER BROTHERS, Editors and Publishers, 122 Park Row.							
Pharmaceutical Record.....	Semi-monthly...	Pharmaceut.	1881	*8×11	20	1.50	\$6,000
P. W. BEDFORD, Editor and Publisher, 32 Temple Court.							
Pharmaceutische Rundschau } (German).....	Monthly.....	Pharmaceut.	1882	*8×11	42	2.00	\$2,800
FR. HOFFMAN, Editor and Publisher, 183 Broadway.							

CIRCULATION: † Publishers' reports. Roman figures—estimated. Bold-face—sworn. * Size of page. † County-seat.
POPULATION: § Estimated. Unmarked—Census of 1880.

NEW YORK †, (Continued)		Estab.	Size.	Pages.	Sub.	Circ.
Phi Gamma Delta.....	{ Bi-monthly } Fraternity .. 1878		*6×9	64	\$1.00	1,000
	{ dur. College year }					
	PHI GAMMA DELTA COMPANY, Editors and Publishers.					
Philadelphia Photographer	Semi-monthly... Photographic 1864		*7×11	108	5.00	
	EDWARD L. WILSON, Editor and Publisher, 853 Broadway.					
Philanthropist	Monthly..... Philanthropic 1886		19×24	8	.50	
	AARON M. POWELL, Editor and Publisher, P. O. Box 2554.					
Phonographic World.....	Monthly..... Phonographic 1884		*8×11	20	1.00	16,000
	E. N. MINER, Editor and Publisher, 436 East Fifty eighth St.					
Photographic Times and American } Photographer	Wkly & Monthly. Photographic 1870					
	SCOVILL MANUFACTURING COMPANY, Editors and Publishers, 423 Broome St.					
Phrenological Journal and Science } of Health.....	Monthly..... Scientific.... 1838		*6×10	58	2.00	17,500
	FOWLER & WELLS COMPANY, 775 Broadway.					
Pioneer.....	Saturday..... Prohibition.. 1884		22×35	4	.50	
	JOHN DOUGALL & Co., Editors and Publishers, 21 Vandewater St.					
Plattdeutsche Post (German).....	Saturday..... 1883		*16×22	10	2.00	
	SANISCH & GOLDMANN, Editors and Publishers, 190 William St.					
Plumbers' Trade Journal.....	Semi-monthly... Trade	1881	*11×16	16	1.00	3,500
	JAMES M. HEATHERTON, Editor and Publisher, 1 New Chamber St.					
Police Gazette.....	Saturday..... Illustrated .. 1846		33×46	16	4.00	100,000
	RICHARD K. FOX, Editor and Publisher, Franklin Square.					
Pomeroy's Advance Thought	Monthly..... 1887		*11×15	32	1.00	
	MARK M. POMEROY, Editor and Publisher, 234 Broadway.					
Popular Science Monthly.....	Monthly..... Scientific.... 1872		*6×9	154	5.00	118,000
	W. J. YOUNG, M.D., Editor; D. APPLETON & Co., Publishers, 1, 3 and 5 Bond St.					
Poultry Bulletin.....	Monthly..... Poultry..... 1869		*9×11	34	1.00	5,000
	J. C. LONG, JR., Editor and Publisher, 218 Fulton St.					
Power and Steam.....	Monthly..... Steam Eng'ng 1884		*11×16	32	1.00	111,562
	H. M. SWETLAND, Editor and Manager; AMERICAN RAILWAY CO., Publishers, 113 Liberty St.					
Presbyterian Review.....	Quarterly..... Presbyterian 1880		8vo	224	3.00	12,500
	CHAS. SCRIBNER'S SONS, Publishers, 743 Broadway.					
Press (see page 979)	{ Morning..... Republican.. 1837		24×36	4	4.00	
	{ Sunday edition.....		*18×24	8		
	ROBERT P. PORTER, Editor; New York Press Co. (Ltd.) Publishers;					
	H. L. BRIDGMAN, Manager, 26 and 28 North William St.					
Printers' Ink.....	Semi-monthly... Trade..... 1888		*5×8	32	1.00	
	CHAS. L. BENJAMIN, Editor and Publisher, 10 Spruce St.					
Produce Exchange Bulletin.....	Saturday..... Commercial. 1878		*11×16	12	3.00	4,200
	WM. PERSON, Editor and Publisher, 36 and 38 Whitehall St.					
Produce Exchange Reporter.....	Saturday..... Commercial. 1854		*11×16	14	3.00	13,000
	WM. H. TRAFTON, Jr., Publisher, 42 Stone St.					
Progreso (Spanish).....	Semi-monthly... Scientific.... 1884		*9×12	16	3.00	13,000
	RAMON VERA, Editor and Publisher, 27 Ann St.					
Progress.....	Saturday..... Society..... 1835		24×36	4	3.00	
	W. J. T. HUNSDON, Editor; PROGRESS PUBLISHING CO., 202 West One Hundred and Twenty-fifth St.					
Progresso Italo-Americano (Italian) Morn. ex. Mon.Independent	1879		23×30	4	8.00	
	C. BARSOTTI & V. POLIDORI, Editors and Publishers, 2 and 4 Center St.					
Proof Sheet (issued for advertising } purposes).....	Monday..... Typographic 1870		*15×20	8	1.00	
	DAMON & PEETS, Editors and Publishers, 44 Beekman St.					
Public Opinion—see Washington, D. C.						
Publishers' Weekly.....	Saturday..... Trade	1852	*6×10	32	3.20	2,000
	R. R. BOWKER, Editor and Publisher, Franklin Square.					
Puck.... (see page 1042)	Wednesday..... Humorous... 1877		*11×14	16-20	5.00	89,700
	KEPPLER & SCHWARZMAN, (Inc.) Editors and Publishers, S. W. Cor. Houston & Mulberry Sts.					
Pulpit Treasury.....	Monthly..... Evangelical. 1883		*6×9	64	2.50	10,000
	J. SANDERSON, D.D., Managing Editor; E. B. TREAT, Publisher, 771 Broadway.					
Pythian Reporter	Monthly..... K. of P..... 1887		19×24	8	.50	
	ISAAC DAVIS, Editor and Publisher, 240 East Thirty-third St.					
Quiver (American edition).....	Monthly..... Literary..... 1866		*7×10	66	1.50	20,000
	CASSELL & Co., (Limited), Publishers, 104 and 106 Fourth Ave.					
Rail and Rudder.....	Monthly..... { Trade, Trans } { port & Travel. } 1886		*10×13	16	1.00	
	RAIL AND RUDDER PUBLISHING COMPANY, 7 Murray St.					
Railroad and Engineering Journal ..	Monthly..... R. R. & Eng.. 1832		*8×12	72	3.00	13,500
	M. V. FORNEY, Editor and Proprietor, 45 Broadway.					
Railroad Gazette.....	Friday..... Railroad.... 1856		*11×15	56	4.20	14,500
	THE RAILROAD GAZETTE, Publishers, 73 Broadway; W. H. BOARDMAN, Manager.					
Railway News.....	Monthly..... Railroad.... 1883		*9×11	40	2.00	12,500
	E. A. DE BEKNALES, Editor and Manager; RAILWAY NEWS COMPANY, Publishers, 53 New St.					
Rainbow	Monthly..... O. C. F..... 1865		26×40	8	.50	
	F. J. HEICHEL, Editor and Publisher, 58 New Bowery St.					
Real Estate Bulletin.....	Saturday..... Real Estate.. 1886		*11×13	16	2.00	
	BULLETIN PUBLISHING COMPANY; CHAS. A. MENET, Manager, 149 Broadway.					
Real Estate Record and Builders' } Guide.....	Saturday..... Real Estate.. 1868		*10×14	36	6.00	3,000
	C. W. SWEET, Editor and Publisher, 191 Broadway.					
Real Estate World.....	Monthly..... Real Estate.. 1887		*9×12	28	1.00	
	W. S. FISDALE & Co., Publishers, 31 and 33 Broadway.					
Record	Monthly..... Insurance... 1876		*10×12	16	3.00	
	NAT. B. FREEMAN, Editor and Publisher, Mutual Life Building.					

CIRCULATION: † Publishers' reports. Roman figures—estimated. Bold-face—sworn. * Size of page. † County seat.
POPULATION: § Estimated. Unmarked—Census of 1880.

NEW YORK † (Continued)		Estab.	Size.	Pages.	Sub.	Circ.
Record and Trade Reporter.....	Tuesday.....Commercial	1876	*11×16	12	\$4.00	
CHARLES GEE, Publisher, 19 Murray St.						
Record of Five Points House of Industry.....	Monthly.....Benevolent..	1857	8vo	16	1.00	No advts
WM. F. BARNARD, Editor and Publisher, 155 Worth St.						
Register.....	MORN. ex. Sun....Legal.....	1870	26×36	8	10.00	800
REGISTER PRINTING AND PUBLISHING COMPANY, 303 Broadway.						
Reporter (German).....	Thursday.....Independent	1834	20×26	4	2.50	
B. KOENIG, Editor and Publisher, 115 Park Row.						
Reporter.....	Wednesday.....Legal.....	1874	7×10	32	10.00	2,900
Republikaner (German).....	Saturday.....Republican..	1875	23×33	8	1.00	3,500
WM. F. BYLAND, Publisher, 26 Frankfort St.						
Retailer.....	Semi-monthly...Trade.....	1880	*11×14	8	3.00	
RETAILER COMPANY, Editors and Publishers, 23 Park Row.						
Retail Grocers' Advocate.....	Saturday.....Trade.....	1877	*10×14	44	2.00	13,500
RETAIL GROCERS' PUBLISHING COMPANY, 213 East Twenty-third St.						
Review.....	Thursday.....Com. & Ins..	1878	*11×14	16	2.00	
DAILY BULLETIN ASSOCIATION, Editors and Publishers, 32 Broadway.						
Revue und Beobachter am Hudson } (Sunday edition of Zeitung).....	Sunday.....Independent	1845	34×45	8	2.00	35,000
Rhodes' Journal of Banking.....	Monthly.....Banking.....	1873	*6×9	104	5.00	3,600
BRADFORD RHODES, Editor; BRADFORD RHODES & Co., Publishers, 78 William St.						
Ridley's Fashion Magazine.....	Quarterly.....Fashion.....	1880	*9×12	92	.50	135,000
E. RIDLEY & SONS, Publishers, 309 and 311 Grand St.						
Rivista Italo-Americana (Italian) } —weekly edition of Eco d'Italia.....	Thursday.....Independent	1883	26×33	8	2.00	3,000
E. TOCCI, Publisher, 22 Centre St.						
Rural New Yorker... (see page 997).....	Saturday.....Agricultural.	1850	*12×16	16	2.00	133,000
ELBERT S. CARMAN, Publisher, 34 Park Row.						
Safety Valve.....	Monthly.....Mechanical..	1887	*9×12	24	1.00	
C. W. SUTHERLAND, Editor and Manager, 120 Broadway.						
Sailors' Magazine and Seamen's Friend.....	Monthly.....Evangelical.	1828	8vo	32	1.00	6,500
AMERICAN SEAMEN'S FRIEND SOCIETY, Publishers, 76 Wall St.						
St. Nicholas.....	Monthly.....Juvenile.....	1873	*7×10	80	3.00	173,606
MARY MAPES DODGE, Editor; CENTURY Co., 33 East Seventeenth St. (Union Square).						
Saloon Journal.....	Thursday.....Liquor Ints..	1885	22×32	8	2.00	
S. BLUMENTHAL, Editor; F. L. FARNUM & Co., Publishers, 333 Broadway.						
Sanitarian.....	Monthly.....Hygiene.....	1873	*6×9	96	4.00	5,000
A. N. BELL, A. M., M. D., Editor, 113 A Second Place, Brooklyn.						
Sanitary Era.....	Semi-monthly...Sanitary.....	1836	*8×11	16	1.00	
WM. C. CONANT, Editor and Publisher, 710 Broadway.						
Sanitary Plumber.....	Weekly.....Scientific.....	1882	*8×12	20	1.00	2,500
CHAS. E. BEVINGTON, Editor; HYDRAULIC AND SANITARY PUBLISHING Co., (Ltd.), 23 Park Row.						
Saturday Night.....	Saturday.....Family.....	1885	35×44	8	2.00	
SATURDAY NIGHT COMPANY, Publishers, 11 Vandewater St.						
Saw Mill Gazette.....	Monthly.....Mechanical..	1883	*9×13	36	1.00	13,000
M. T. RICHARDSON, Publisher, 57 Rose St.						
School Journal.....	Saturday.....Educational.	1870	*11×15	16	2.50	116,000
AMOS M. KELLOGG & JEROME ALLEN, Editors; E. L. KELLOGG & Co., Pubs., 25 Clinton Place.						
School of Mines Quarterly.....	Quarterly.....Scientific.....	1879	8vo	96	2.00	1,000
ALUMNI OF SCHOOL OF MINES, COLUMBIA COLLEGE, Editors and Publishers.						
Schuetzen Zeitung (German).....	Semi-monthly...Sporting.....	1836	20×26	4	1.00	12,500
H. A. DITTRICH, Editor and Publisher, 216 East Tenth St.						
Schwaebisches Wochenblatt } (German).....	Wednesday.....	1876	32×42	8	2.50	111,250
HEERBRANDT PUBLISHING COMPANY, 24 Beekman St.						
Science.....	Friday.....Scientific.....	1883	*9×12	16	3.50	13,000
SCIENCE COMPANY, Publishers, 47 Lafayette Place.						
Scientific American... (see page 1038).....	Saturday.....Scientific.....	1845	*11×16	16	3.00	42,500
Scientific American (Architects' and Builders' Edition).....	Monthly.....Architectural		*11×16	26	2.50	
(See page 1038)						
Scientific American (Export Edition).....	Monthly.....Scientific.....		*11×16	80	5.00	
Scientific American Supplement.....	Saturday.....Mechanical..		*11×16	16	5.00	No advts
MUNN & Co., Editors and Publishers, 361 Broadway.						
Scientific Arena.....	Monthly.....Relig. & Scien	1881	*7×10	48	.50	6,000
A. WILFORD HALL, Ph. D., LL. D., Editor; HUDSON & Co., Publishers, 23 Park Row.						
Scottish-American.....	Wednesday.....Neutral.....	1857	29×44	8	3.00	115,000
A. M. STEWART, Publisher, 33 Rose St.						
Scribner's Magazine.....	Monthly.....Literary.....	1887	*7×10	124	3.00	
CHARLES SCRIBNER'S SONS, Publishers, 743 and 745 Broadway.						
Scroll of Phi Delta Theta.....	{ Monthly during } Fraternity ..	1876	*6×9	56	1.00	11,200
{ College year..... }						
PHI DELTA THETA FRATERNITY, Editors and Publishers, 61 West Ninety-seventh St.						
Seaboard.....	Saturday.....Marine.....	1871	*11×15	12	2.00	Decline
W. GANNON, Editor and Publisher, 73 Park Row.						
Season.....	Monthly.....Fashion.....	1882	*11×15	20	3.50	14,000
INTERNATIONAL NEWS COMPANY, Publishers, 29 and 31 Beekman St.						
Sewing-Machine Journal.....	Monthly.....Trade.....	1873	*10×14	12	1.00	13,000
C. D. LEECH, Editor and Publisher.						
Sewing-Machine News.....	Monthly.....Trade.....	1879	*12×16	24	1.00	7,500
CHAS. W. HANDY, Editor and Publisher, 197 Potter Building, 33 Park Row.						

CIRCULATION: † Publishers' reports. Roman figures—estimated. Bold-face—sworn. * Size of page. † County-seat.
POPULATION: § Estimated. Unmarked—Census of 1880.

NEW YORK † (Continued)	Estab.	Stac.	Pages.	Sub.	Circ.
Sewing Machine World (Eng. } QuarterlyTrade..... 1888 *10×14 40 \$1.00 Germ. French and Spanish) } EMILE JAMES, Publisher, 44 Clinton Place.					
Sheltering Arms Monthly Benevolent... 1867 *10×14 12 1.00 9,000 SHELTERING ARMS ASSOCIATION, Publishers; Wm. H. CLARK, Bus. Mgr., 33 Elm St.					
Shipping and Commercial List and } Wed. & Sat.Commercial . 1795 34×49 4 10.00 New York Price Current } ALBERT H. STOREY, Editor and Publisher, 59 William St.					
Shoe and Leather Reporter Thursday.....Trade 1857 *10×13 52 3.50 4,000 ISAAC H. BAILEY, Editor, 17 Spruce St.					
Shroud Monthly Undertakers. 1881 *10×14 20 1.00 RICHARD J. MCGOWAN, Editor; SHROUD PUBLISHING CO., 2 Stanton St.					
Social Science Review Saturday Social Science 1887 *11×15 16 3.00 OFFICE OF PUBLICATION, 3 East Fourteenth St.					
Sokol Americky (Bohemian) Monthly Athletic..... 1879 21×28 8 1.00 †1,100 OFFICE OF PUBLICATION, 402 East Seventy-first St.					
Sonntags Blatt (German) (Sunday } Sunday Family 1834 *18×23 12 1.50 60,000 edition of Staats-Zeitung). } Sonntags Blatt (German) (Sunday } Sunday Labor & Ind. 1878 26×40 8 1.50 †13,112 edition of Volkszeitung). } Sonntags Journal (German) Sunday Independent 1885 *10×15 48 2.50 M. JAEGERHUBER, Editor and Publisher, 182 and 184 Fulton St.					
Sonntags Nachrichten (Ger.) (Sun- } Sunday Democratic.. 1872 *15×19 8 1.00 †33,922 day edition of Tages Nachrichten). } BENJAMIN WOOD, Editor; NEW YORK NEWS PUBLISHING COMPANY, 25 Park Row.					
South Monthly Independent 1871 *11×16 24 3.00 4,750 SOUTH PUBLISHING COMPANY, Editors and Publishers, 76 Park Place.					
Sozialist (German) Saturday Socialistic ... 1885 22×32 8 2.00 NATIONAL EXECUTIVE COMMITTEE, Editors and Publishers, 172 First Avenue.					
Spectator Thursday Insurance ... 1868 *10×13 20 4.00 4,000 SPECTATOR COMPANY, Editors and Publishers, 16 Dey St.					
Spirit of Missions Monthly Episcopal ... 1836 8vo 40 1.00 8,500 BOARD OF MISSIONS, Publishers, 22 Bible House.					
Spirit of the Times Saturday Sporting..... 1881 *11×16 32-48 5.00 †22,000 E. A. BUCK, Editor and Publisher, 101 Chambers St.					
Sporting and Theatrical Journal—see Chicago, Ill.					
Sporting Times Sunday Sporting..... 1887 32×43 8 2.00 SPORTING TIMES PUBLISHING COMPANY, 71 and 73 Park Row.					
Sporting World (issued from May } Daily ex. Sun.... Sporting..... 1885 21×28 4 5.50 1st to Nov. 1st. } Sporting World Wednesday Sporting..... 1885 23×33 4 1.50 CHAS. VICTOR SASS, Editor; ALEX. T. KENT, Publisher, 16 Spruce St.					
Sportsman Saturday Sporting..... 1875 *11×16 20-24 4.00 †15,000 L. C. UNDERBILL, Manager, 46 Murray St.					
Staats-Zeitung—see Sonntags Blatt. Morn. ex. Sun.... Independent 1834 *18×23 10 9.00 60,000					
Staats-Zeitung Saturday Independent 1834 *18×23 8 1.50 20,000 OSWALD ORTENDORFER, Editor and Publisher, Tryon Row and Park Row.					
Stable Monthly Horse Interests 1886 *9×12 24 1.00 †4,210 W. E. REDDING, Publisher, 88 Bond St.					
Standard Saturday Labor 1887 *16×23 8 2.50 HENRY GEORGE, Editor and Publisher, 25 Ann St.					
Star Morning Democratic.. 1867 *18×24 8 6.00					
Star Sunday Democratic.. 1863 *18×24 12-16 1.50					
Star Wednesday Democratic.. 1885 *18×24 16 1.00 WILLIAM DORSHEIMER, Editor; G. K. ACKERMAN, Publisher, Broadway and Park Place.					
Stationary Engineer Monthly Mechanical.. 1885 *11×15 12 1.00 7,943 GEO. G. MINOR & G. M. BARKER, Editors; ENGINEER COMPANY, Pubs., 181 Broadway.					
Stockholder Morn. ex. Sun.... Financial ... 1881 19×26 4 8.00 MATTHEW GRIFFIN, Editor and Publisher, 176 Broadway.					
Stockholder Tuesday Financial ... 1862 *9×13 16 3,500 B. W. DINSMORE, Editor and Publisher, 12 Frankfort St.					
Street Railway Gazette—see Chicago, Ill.					
Street Railway Journal Monthly Railroad.... 1884 *9×12 108 2.00 †1,500 E. P. HARRIS, Managing Editor; AMERICAN RAILWAY PUBLISHING COMPANY, 113 Liberty St.					
Students' Journal Monthly Phonographic 1872 *9×12 8 2.00 No ads ANDREW J. GRAHAM, Editor and Publisher, 744 Broadway.					
Studio Monthly Fine Arts.... 1882 *10×12 28 2.50 †6,000 CLARENCE COOK, Editor; STUDIO PUBLISHING CO., Jos. J. KOCH, Manager, 3 East Fourteenth St.					
Style Monthly Fashion & Lt. 1880 *11×17 8 .50 †100,000 FASHION DEPARTMENT OF DOMESTIC SEWING MACHINE CO., Broadway and Fourteenth St.					
Sun—see Evening Sun..... Morning Independent 1883 *18×23 6 6.00 80,000					
Sun Sunday Independent 1876 36×46 8 1.50 120,000					
Sun Wednesday Independent 1885 *18×23 16 1.00 65,000 CHAS. A. DANA, Editor; W. M. LAFFAN, Publisher, Printing House Square.					
Sunday Courier Sunday Democratic.. 1846 30×44 8 1.00 15,000 OFFICE OF PUBLICATION, Potter Building.					
Sunday Democrat Sunday Independent 1870 32×46 8 2.50 20,000 M. WALSH Editor; GEO. E. LA FAYE, Publisher, 21 Park Row, Room 12.					
Sunday Mercury—see Mercury..... Sunday Independent 1839 37×52 8 2.00 76,000 WILLIAM CAULDWELL, Editor and Publisher, 3 Park Row.					
Sunday News (Sunday edition of News). Sunday Independent 1867 *15×19 8 .50 †63,514					

CIRCULATION: † Publishers' reports. Roman figures—estimated. Bold-face—sworn. * Size of page. † County-seat.
POPULATION: § Estimated. Unmarked—Census of 1880.

NEW YORK †, (Continued)		Estab.	Size.	Pages.	Sub.	Circ.
Sunday School Advocate (prints an edition under same name for Cincinnati, Ohio).....	Semi-monthly ..Methodist...	1841	15×21	4	\$.35	No advts
PHILLIPS & HUNT, Editors and Publishers, 805 Broadway.						
Sunday School Classmate (prints an edition under same name for Cincinnati, Ohio).....	Semi-monthly ..Methodist...		15×21	4	.35	No advts
PHILLIPS & HUNT, Editors and Publishers, 805 Broadway.						
Sunday School Journal.....	Monthly.....Methodist...	1869	*6×9	40	.55	88,000
PHILLIPS & HUNT, Editors and Publishers, 805 Broadway.						
Sunday Times and Messenger.....	Sunday.....Independent	1841	36×44	8	2.00	111,000
W. D. GENTRY, Publisher, 21 and 23 Ann St.						
Sunday Union—issues an edition on Saturday, same size, under name of Union and Catholic Times; combined circulation, 20,000.....	Sunday.....Catholic.....	1873	32×46	8	2.00	20,000
JAMES WILLIAM O'BRIEN, Editor and Publisher, 7 Barclay St.						
Sunnyside.....	Monthly.....Undertakers.	1871	*11×14	16-20	.50	17,000
FRANK H. CHASE, Editor and Publisher, 155 W. Broadway.						
Svobodny Obcan (Bohemian).....	1887	26×40	8	1.00	
J. S. CADA, Editor and Publisher, 426 Sixth St.						
Swiss Cross.....	Monthly.....	1857	*7×10	32	1.50	113,000
HARLAN H. BALLARD, Editor; N. D. C. HODGES, Publisher, 47 Lafayette Place.						
Tablet.....	Saturday.....Catholic.....	1857	*11×16	16	2.00	27,000
MICHAEL KERWIN, Publisher, Nassau and Ann Sts.						
Tages Nachrichten (German)—see Sonntags Nachrichten.....	Evg. ez. SunDemocratic..	1870	19×31	4	3.00	132,790
Tagsblatt (Morrisania) (German).....	Saturday.....Democratic..	1871	24×36	4	2.00	5,210
KARL HEINRICH BAUER, Publisher, 148th St., near Third Avenue.						
Tallors' Review.....	Monthly.....Fashion.....	1866	*8×11	24	3.00	7,000
BUTTERICK PUBLISHING COMPANY, (Limited), 7, 9 and 11 W. Thirteenth St.						
Teacher.....	Monthly.....Educational.	1883	*10×12	20	1.00	
OFFICE OF PUBLICATION, 89 West Fourteenth St.						
Teachers' Institute and Practical Teacher.....	Monthly.....Educational.	1878	*8×11	44	1.25	140,000
ALICE M. KELLOGG, AND J. ALLEN, Editors; E. L. KELLOGG & Co., Publishers, 25 Clinton Place.						
Techniker (German).....	Monthly.....Mechanical.	1878	*10×14	16	1.00	13,500
PAUL GOEPEL, Editor; GOEPEL & RAEGENER, Publishers, Stewart Building.						
Texas Siftings.....	Saturday.....Independent	1881	*11×15	16	4.00	110,000
ALEX. E. SWEET AND A. MINER GRISWOLD, Editors; TEXAS SIFTINGS PUB. CO., 240 Broadway.						
Theatre (monthly from May to September inclusive).....	Saturday.....Dramatic.....	1886	*7×9	23	4.00	16,000
DESLER WELCH, Editor 42 West Twenty-third St.						
Time.....	Saturday.....Humorous...	1882	*10×14	16	2.50	15,000
JOHN W. LOVELL Co., Publishers, 14 and 16 Vesey St.						
Times.....	Morning.....Republican..	1851	36×46	8	6.00	40,000
Times.....	Sunday.....Republican..		*18×24	12	2.00	
Times.....	Tues. & Fri.....Republican..	1851	36×48	8	2.50	5,000
Times.....	Wednesday.....Republican..	1851	36×46	8	1.00	40,000
NEW YORK TIMES, Publishers, Printing House Square.						
Tobacco.....	Friday.....Trade.....	1886	*10×15	18	2.00	
THOMAS H. DELANO, Editor; THE T. H. DELANO PUBLISHING COMPANY, 102 Chambers St.						
Tobacco Leaf.....	Wednesday.....Trade.....	1864	*18×25	12	4.00	14,600
EDW. BUREE, Editor; TOBACCO LEAF PUBLISHING Co.; JOHN G. GRAFF, Bus. Mgr., 105 Maiden Lane.						
Town Topics.....	Thursday.....Society.....	1878	*10×13	24	4.00	132,700
E. D. MANN, Editor and Publisher, 945 Broadway						
Trade Bureau.....	Saturday.....Commercial.	1874	*11×16	40	3.00	3,000
GEO. WHITTEMORE & Co., Editors and Publishers, 150 Canal St.						
Trade-Mark Record.....	Wednesday.....Commercial.	1885	*11×15	8	5.00	
WISE & LICHTENSTEIN, Editors and Publishers, 7 Laight St.						
Transactions of the American Society of Civil Engineers.....	Monthly.....Civil Eng....	1852	*6×9	70		1,115
AMERICAN SOCIETY OF CIVIL ENGINEERS, Publishers; JOHN BOGART, Sec'y, 127 East 23d St.						
Traveler's Official Railway Guide.....	Monthly.....Railroad.....	1868	*7×10	712	4.00	
NATIONAL RAILWAY PUBLICATION COMPANY; W. F. ALLEN, Manager, 46 Bond St.						
Travelers' Ready Reference Guide.....	Monthly.....Railroad.....	1876	*5×7	344	2.50	
KNICKERBOCKER GUIDE COMPANY, Editors and Publishers, 46 Bond St.						
Treasure Trove.....	Monthly.....Juvenile.....	1877	*8×11	36	1.00	130,000
WOLSTAN DIXEY & ALICE M. KELLOGG, Editors; E. L. KELLOGG & Co., Pubs, 25 Clinton Place.						
Tribune.....	Morning.....Republican..	1841	*18×24	8	8.50	65,000
Tribune.....	Sunday.....Republican..		*18×24	12	1.50	75,000
Tribune.....	Tues. & Fri.....Republican..	1841	*12×18	16	2.00	20,000
Tribune.....	Wednesday.....Republican..	1841	*12×18	16	1.00	110,000
WHITELEW REID, Editor; TRIBUNE PUBLISHING ASSOCIATION, 154 Nassau St.						
Truth.....	Saturday.....Society.....	1886	*10×14	24	4.00	
D. DALZIEL, Editor; NEWS-LETTER COMPANY, Publishers, 18 West Twenty-third St.						
Truth-Seeker.....	Saturday.....Liberal.....	1874	33×46	16	3.00	16,500
E. M. MACDONALD, Editor; TRUTH SEEKER COMPANY, Publishers, 28 Lafayette Place.						
Turf, Field, and Farm.....	Friday.....Sporting....	1865	*13×18	20	5.00	125,000
HAMILTON BUSBEY, Editor; TURF, FIELD AND FARM ASSOCIATION, Publishers, 251 Broadway.						
Underwood's Counterfeit Reporter.....	Quarterly.....Financial....	1878	8vo	36	1.00	16,000
ANTHONY STUMPF & Co., Publishers, 25 Park Place.						

CIRCULATION: † Publishers' reports. Roman figures—estimated. Bold-face—sworn. * Size of page. † County-seat.
POPULATION: § Estimated. Unmarked—Census of 1880.

NEW YORK † (Continued)		Estab.	Size.	Pages.	Sub.	Circ.
Underwriter	{ Saturday Insurance ...	1859	*9×12	20	\$5.00	8,000
	Insurance Advt. only.					
UNDERWRITER PRINTING AND PUBLISHING COMPANY, 15 Cordant St.						
Union and Catholic Times—see Sunday Union.						
Union (issued for advertising purposes). Monthly	Advertising	1879	30×44	8		
Union (German)	Saturday Bakers	1886	26×40	8	2.00	
OFFICE OF PUBLICATION, 311 Fifth St.						
Union (Morrissania)	Saturday Democratic	1871	24×39	4	2.50	8,742
CHAS. H. BAUER, Publisher, One Hundred and Forty-eighth St. near Third Avenue.						
Union Printer	Saturday Labor	1882	22×32	4	1.00	15,500
UNION PRINTER PUBLISHING COMPANY, 53 Frankfort St.						
United Irishman	(see page 985) Saturday Non-political	1881	23×32	4	2.00	
O'DONOVAN ROSSA, Editor and Publisher, 25 Beekman St.						
United States Economist and Dry Goods Reporter	Saturday Commercial	1846	42×59	8	5.00	5,000
JOSEPH MACKAY, Publisher, 3 Beach St.						
United States Mail—see Chicago, Ill.						
United States Paper-Maker	Semi-monthly Trade	1884	*9×12	28	2.00	3,000
C. C. WALDEN & Co., Editors and Publishers, 29 Park Row.						
United States Sewing Machine Times	Saturday Trade	1882	26×38	8	1.00	14,200
THE BELL PUBLISHING COMPANY, 14 East Fourteenth St.						
United States Tobacco Journal	Saturday Commercial	1874	*19×27	10	4.00	6,500
OSCAR HAMMERSTEIN & ISMAR S. ELLISON, Editors and Publishers, 2 Burling Slip.						
Universal Magazine	Monthly Fashion	1888	*8×11	32	1.00	
UNIVERSAL FASHION COMPANY, Publishers, 40 East Twelfth St.						
Universal Tinker and Amateur's Assistant	Monthly Mechanical	1887	24×36	16	1.00	
FRED. T. HODGSON, Editor; A. K. BERTRAND, Publisher, 294 Broadway.						
University	Wednesday Coll. Interests	1887	*9×12	16	4.00	
Office of Publication 40 West Twenty-fourth St.						
University Quarterly	Quarterly Collegiate	1875	8vo	70	1.00	1,000
STUDENTS OF NEW YORK UNIVERSITY, Editors and Publishers.						
Up-Town News	Evg. ex. Sun Democratic					3,100
Up-Town News	Saturday Democratic		24×34	4	1.00	6,500
H. H. HADLEY, Editor; UP TOWN NEWS COMPANY, Publishers, 125th St. and Third Avenue.						
Uptown Press	Saturday Independent	1883	22×30	4	1.00	17,500
GEO. P. H. McVAY, Editor and Publisher, 2345 Eighth Avenue.						
Up-Town World	Thursday Republican	1884	19×26	4	1.00	14,600
A. VAN BUREN, Manager, 239 East One Hundred and Twenty-seventh St.						
Vereinigete Staaten Orden und Vereins Revue (German)	Bi-wkly (Thurs.) Secret Soc.	1876	27×40	8	1.20	4,000
EMIL GAUS, Publisher, 508 Pearl St.						
Voice	Thursday Prohibition	1884	*16×22	8	1.00	135,000
FUNK & WAGNALLS, Publishers, 18 and 20 Astor Place.						
Voice	Monthly Voice Culture	1879	*9×13	20	1.50	6,500
EDGAR S. WERNER, Editor and Publisher, 48 University Place.						
Voice From The Old Brewery	Monthly Evangelical	1861	14×21	4	.25	16,500
REV. O. B. BOUTON, Editor; LADIES HOME MISSIONARY SOCIETY, Publishers, 63 Park St.						
Volkszeitung (German)—see Sonntags Blatt	Morn. ex. Sun Independent	1878	26×40	4	6.00	116,071
Volkszeitung	Tuesday Independent	1878	26×40	8	1.50	15,474
VOLKSZEITUNG PUBLISHING ASSOCIATION, 184 Williams St.; MORITZ HOFFMAN, Manager.						
Wacht (German)	Sunday Independent	1884	*11×16	8	2.00	15,000
M. SCHNITZER, Editor and Publisher, 350 East Houston St.						
Wallace's Monthly	Monthly Live Stock	1875	*7×9	80	3.00	13,100
JOHN H. WALLACE, Editor and Publisher, 290 Broadway.						
Wall Paper Trade Journal	Monthly Trade	1884	*11×16	16	1.00	
JOHN W. WILSON, Publisher, 71 William St.						
Wall Street Daily News	Morn. ex. Sun Financial	1879	14×21	4	5.00	19,820
E. MARTIN BLACK, Editor and Publisher, 49 Exchange Place.						
Way Bill	Monthly Railroad	1886	*10×14	20	1.00	14,168
C. D. GALVIN, Editor; E. F. GALVIN, Manager, 35 and 37 Frankfort St.						
Weekly	Monday Literary	1855	29×43	8	3.00	120,000
STREET & SMITH, Publishers, 31 Rose St.						
Welcome Friend	Monthly Family	1879	*12×16	8	.50	
EDWIN F. NASON, Editor and Publisher, 111 Nassau St.						
Westchester Times	Saturday Republican	1864	31×45	4	2.00	14,880
A. G. BEDELL, Publisher, Third Avenue and One Hundred and Seventy-fifth St.						
Wheel and Cycling Trade Review	Friday Bicycling	1880	*10×13	12	1.00	14,000
F. P. PRIAL, Editor and Publisher, 23 Park Row.						
Wine and Fruit Grower	Monthly Trade	1879	*8×11	16	2.00	12,000
B. F. CLAYTON, Editor and Publisher, 24 Park Place.						
Witness	Wednesday Ind. & Evan.	1871	35×44	8	1.00	60,000
JOHN DOUGALL & Co., Publishers, 21 Vandewater St.						
Woman	Monthly Literary	1887	*7×10	96	2.75	
WOMAN PUBLISHING COMPANY; WM. HARRIS, Manager, 122 Nassau St.						
Woman's Temperance Work	Monthly W. C. T. U.	1883	*10×12	8	.25	14,000
MRS. C. C. SHAPFER, Publisher, 19 East Fourteenth St.						
Woman's Work for Woman and Our Mission Field	Monthly Presbyterian	1886	*7×9	28	.60	No advts
WOMEN'S FOREIGN MISSIONARY SOCIETIES OF THE PRESBYTERIAN CHURCH, Pubs., 53 Fifth Ave.						
Woman's World (Amer. edition)	Monthly Literary	1887	*10×13	48	3.50	
OSCAR WILDE, Editor; CASSELL & Co., (Ltd.) Publishers, 104 and 106 Fourth Avenue.						

CIRCULATION: † Publishers' reports. Roman figures—estimated. Bold-face—sworn. * Size of page † County-seat.
POPULATION: § Estimated. Unmarked—Census of 1880.

NEW YORK† (Continued)		Estab.	Size.	Pages.	Sub.	Circ.		
Words and Weapons	Monthly.....	Evangelical	1886	*7×10	34	\$1.50	10,000	
GEO. F. PENTECOST, D. D. & REV. B. FAY MILLS, Editors; H. T. H. RICHARDS, Publisher, 251 Broadway;								
World	} (see page 1041)	Morning.....	Democratic..	1860	*17×22	10	6.00	128,465
World		Sunday.....	Democratic..		*17×22	24	1.50	1257,267
World		Tues. & Fri.....	Democratic..	1860	*17×22	10		2.00
World		Wednesday.....	Democratic..	1860	*17×22	10	1.00	100,745
JOSEPH PULITZER, Editor and Proprietor, 81 and 83 Park Row.								
World Travel Gazette	Monthly.....	Travel	1883	*9×12	64		1.00	
THE NEW WORLD TRAVEL COMPANY, Publishers; CHAS. H. ORR, Mgr., 207 Broadway.								
Xavier	Monthly.....	Collegiate	1883	*10×12	32		1.00	800
STUDENTS OF ST. FRANCIS XAVIER COLLEGE, Publishers, 39 West Fifteenth St.								
X Y Z Railway and Steamboat Guide	} Monthly.....	Railroad.....	1878	16mo	168	2.50	20,000	
NEW YORK GUIDE COMPANY, Publishers, 176 Broadway.								
Young Catholic	Monthly.....	Catholic	1870	*10×14	8	.50	120,000	
OFFICE OF THE CATHOLIC WORLD, 6 Park Place.								
Young Christian Soldier	Monday.....	Episcopalian	1853	*15×22	4	.80	No advts	
REV. W. S. LANGFORD, D. D., Editor and Publisher, 23 Bible House.								
Young Folks' Journal	Monthly.....	Juvenile	1881	*11×16	16	.35	123,000	
S. H. MOORE & CO., Editors and Publishers, 27 Park Place.								
Young Men of America	Thursday.....	Literary	1877	29×43	16	2.50	75,000	
FRANK TOUSEY, Editor and Publisher, 34 and 36 North Moore St.								
Young Scientist	Monthly.....	Home Arts	1881	*6×9	32		1.00	
JOHN PHIN, Editor; INDUSTRIAL PUBLICATION COMPANY, 15 Dey St.								
Young World	Monthly.....	Juvenile	1886	*7×9	12	.25		
ROBERT E. LIVINGSTON, Editor and Publisher, 2318 Eighth Avenue.								
Youth	Monthly.....	Juvenile	1884	*9×12	16	.50	115,000	
CHARLES MACNAY, Editor and Manager; YOUTH PUBLISHING COMPANY, 34 Park Row.								
Youth's Temperance Banner	Monthly & Semi-mo.	Temperance	1865	16×22	4		No advts	
J. N. STEARNS, Publisher, 58 Reid St.								
Zeitung (German)—see <i>Revue und Beobachter am Hudson</i>	} Morn. ex. Sun.....	Independent	1845	20×28	4	3.00	25,000	
Zeitung		Wednesday.....	Independent	1845	34×44	8	2.00	10,000
NEW YORK ZEITUNG PRINTING AND PUBLISHING COMPANY, 7 Frankfort St.								
Zeta Psi Quarterly	Quarterly.....	Collegiate	1884	*6×9	48		1,000	
ZETA PSI PUBLISHING COMPANY, 24 East Thirty-fifth St.								
NIAGARA FALLS, pop. \$3,700; NIAGARA Co., pop. 54,173.								
Courier	Saturday.....	Ind. Rep.	1884	24×35	4	1.00	1975	
WM. POOL & SON, Editors and Publishers.								
Gazette (June, July, August and September only)	} Evg. ex. Sun.....	Republican..	1881	20×30	4		500	
Gazette		Wednesday.....	Republican..	1854	*13×19	8	1.00	1,000
PETER A. PORTER, Editor and Publisher.								
NORTH CHILL, pop. —; MONROE Co., pop. 144,903.								
Earnest Christian and Golden Rule	Monthly.....	Evangelical	1860	*6×10	32	1.10	3,500	
REV. B. T. ROBERTS, A. M., Editor and Publisher.								
NORTH COLLINS, pop. (twp.) 1,856; ERIE Co., pop. \$300,000.								
Leader	Thursday.....	Family	1887	22×31	4	1.00		
F. J. ROBENSON, Editor and Proprietor.								
NORTH PHARSALIA, pop. \$113; CHENANGO Co., pop. 39,891.								
Quill and Press	Thursday.....	Neutral	1878	22×30	4	1.00	1505	
H. L. BARNES, Editor; J. C. WHITE, Publisher.								
NORTHPORT, pop. \$1,500; SUFFOLK Co., pop. 53,888.								
Journal	Saturday.....	Democratic..	1885	30×44	8	1.00	1425	
D. A. ARTHUR, Editor and Publisher.								
NORWICH †, pop. \$5,000; CHENANGO Co., pop. 39,891.								
Agents' Echo	Monthly.....	Agents.....	1888	26×40	8	.20		
F. E. THORP, Editor and Publisher.								
Chenango Telegraph	Wed. & Sat.....	Republican..	1829	25×39	4	2.00	3,000	
B. GAGE BERRY & CO., Editors and Publishers.								
Chenango Union	Thursday.....	Democratic..	1816	23×46	4	2.00	2,500	
G. H. MANNING, Editor and Publisher.								
NORWOOD, pop. 1,221; ST. LAWRENCE Co., pop. 85,997.								
News	Tuesday.....	Republican..	1878	30×44	8	1.50	2,208	
SMITH & MARTIN, Editors and Publishers.								
NUNDA, pop. 1,087; LIVINGSTON Co., pop. 39,562.								
News	Saturday.....	Republican..	1859	26×40	4	2.00	1,050	
C. K. SANDERS, Editor and Publisher.								
NYACK, pop. \$5,500; ROCKLAND Co., pop. 27,690.								
Chronicle	Thursday.....	Republican..	1879	26×40	4	1.50	1,200	
LAFAYETTE MARKLE, Editor and Publisher.								
City and Country	Friday.....	Democratic..	1859	27×43	4	2.00	1,100	
C. C. MESERVEY, Editor and Publisher.								
Independent Advertiser	Friday.....	Local.....	1882	24×36	4	.25		
M. F. ONDERDONK, Editor and Publisher.								
Rockland County Journal	Saturday.....	Republican..	1850	28×42	8	2.00	1,378	
ADAM C. HALSELBARTH, Editor and Publisher.								
OAKFIELD, pop. (twp.) 1,495; GENESEE Co., pop. 32,806.								
Fireside Journal	Saturday.....	Independent	1887	36×48	8	1.50		
E. H. VAN HOESEN, Editor and Proprietor.								

CIRCULATION: † Publishers' reports. Roman figures—estimated. Bold-face—sworn. * Size of page † County-seat.
POPULATION: § Estimated. Unmarked—Census of 1880.

	<i>Estab.</i>	<i>Size.</i>	<i>Pages.</i>	<i>Sub.</i>	<i>Circ.</i>
OGDENSBURG, pop. 10,341; ST. LAWRENCE Co., pop. 85,997.					
Advance and St. Lawrence Democrat	Thursday	Democratic..	1859	*17×22	8 \$1.50 \$2,900
GEORGE F. DARROW, Editor and Publisher.					
Journal—see <i>St. Lawrence Republican</i>	Morn. ex. Sun.	Republican..	1855	24×36	4 5.00 1,000
News	Wed. & Sat.	Independent	1882	24×36	4 1.50 1,500
BUCKMAN BROS., Editors and Publishers.					
St. Lawrence County Masonic	Monthly	Masonic	1883	8vo	16 .60
W. H. ALBERY, Editor and Publisher.					
St. Lawrence Republican (<i>weekly</i>)	Wednesday	Republican..	1830	30×46	4 1.50 4,000
edition of <i>Journal</i>). REPUBLICAN AND JOURNAL COMPANY, Publishers.					
OLEAN, pop. 3,036; CATTARAUGUS Co., pop. 55,806.					
Democrat (<i>weekly</i> edition of <i>Herald</i>)	Thursday	Democratic..	1879	30×44	8 1.50 \$2,000
Herald	Evg. ex. Sun.	Democratic..	1881	30×44	8 7.00 1850
CHAS. F. PERSONS, Editor and Publisher.					
Times	Evg. ex. Sun.	Republican..	1879	24×35	4 6.00
Times	Thursday	Republican..	1885	*13×13	12 1.50
S. C. GREEN & Co., Editors and Publishers.					
ONEIDA, pop. 85,000; MADISON Co., pop. 44,112.					
Dispatch	Thursday	Republican..	1853	*18×24	8 1.50 \$2,700
D. A. JACKSON & Co., Publishers.					
Free Press	Saturday	Independent	1880	26×40	8 1.00 1900
W. HECTOR GALE, Editor and Publisher.					
Saturday Post	Saturday	Local	1883	26×40	4 1.00 \$1,500
POST PUBLISHING COMPANY.					
Union	Wed. & Sat.	Democratic..	1857	26×40	4 2.00 \$3,500
BAKER & MAXON, Publishers.					
ONEONTA, pop. 4,000; OTSEGO Co., pop. 51,397.					
Herald	Thursday	Republican..	1853	35×44	8 1.50 \$2,350
YAGER & FAIRCHILD, Editors and Publishers.					
News	Morn. ex. Sun.	Local	1888	18×26	4 4.00
NEWS PUBLISHING COMPANY.					
Press	Thursday	Democratic..	1877	26×40	4 1.50 1,200
E. E. COATES & C. E. WEED, Editors and Publishers.					
Spy	Saturday	Local	1887	26×40	4 1.25 960
G. W. REYNOLDS, Editor; E. C. REYNOLDS & Co., Publishers.					
ORISKANY FALLS, pop. 598; ONEIDA Co., pop. 115,475.					
News	Thursday	Local	1869	26×40	4 1.50 1900
W. E. PHILLIPS, Editor and Publisher.					
OSWEGO †, pop. 21,116; OSWEGO Co., pop. 77,911.					
Palladium	Evg. ex. Sun.	Democratic..	1863	26×40	4 6.00 \$3,100
Palladium	Friday	Democratic..	1819	35×48	8 1.00 \$6,200
PALLADIUM PRINTING COMPANY, Publishers.					
Times	Evg. ex. Sun.	Republican..	1846	26×40	4 6.00 3,500
Times	Wednesday	Republican..	1846	35×46	8 1.50 4,000
OSWEGO PUBLISHING COMPANY.					
OSWEGO FALLS, pop. 1,881; OSWEGO Co., pop. 77,911.					
Observer	Friday	Independent	1882	30×44	8 1.00 800
A. P. BRADT, Editor and Publisher.					
OTEGO, pop. 749; OTSEGO Co., pop. 51,397.					
Times	Wednesday	Local	1881	26×40	4 1.25 720
V. S. FULLER, Editor and Publisher.					
OVID †, pop. 705; SENECA Co., pop. 29,278.					
Independent	Tuesday	Independent	1873	26×40	4 1.50 1900
OLIVER C. COOPER, Editor and Publisher.					
OWEGO †, pop. 5,525; TIOGA Co., pop. 32,673.					
Gazette	Thursday	Democratic..	1800	30×44	8 1.50 \$2,800
LEROY W. KINGMAN, Editor and Publisher.					
Record—see <i>Tioga County Record</i>	Daily ex. Sun.	Independent	1886	22×30	4 4.50 1912
Times—(see page 1026)	Thursday	Republican..	1885	30×44	4 1.50 \$2,601
WILLIAM SMYTH & SON, Editors and Publishers.					
Tioga County Record (<i>weekly</i>)	Thursday	Independent	1871	28×44	4 1.50 \$1,944
edition of <i>Record</i>). SCOTT & WATROS, Editors and Publishers.					
OXFORD, pop. 1,209; CHENANGO Co., pop. 39,891.					
Times	Tuesday	Republican..	1888	26×40	4 1.50 \$1,050
J. B. GALPIN, Editor and Publisher.					
OYSTER BAY, pop. —; QUEENS Co., pop. 90,574.					
Pilot	Saturday	Democratic..	1885	26×40	4 1.50
WILSON PALMER, Editor and Publisher.					
PALMYRA, pop. 42,500; WAYNE Co., pop. 51,700.					
American Legion of Honor Magazine	Monthly	A. L. of H....	1888	*8×11	16
F. G. CRANDALL, Editor and Publisher.					
Courier	Friday	Republican..	1888	28×42	4 1.00 \$1,700
E. S. AVERILL, Editor and Publisher.					
Democrat	Wednesday	Democratic..	1885	30×44	8 1.00
F. W. COLE, Editor and Publisher.					
PANAMA, pop. 550; CHAUTAUQUA Co., pop. 65,342.					
Herald	Thursday	Republican..	1879	26×40	8 1.00 1400
A. B. HAWKINS, Editor; HERALD PUBLISHING COMPANY.					

CIRCULATION: † Publishers' reports. Roman figures—estimated. Bold-face—sworn. *Size of page. † County-seat.
POPULATION: § Estimated. Unmarked—Census of 1880.

	<i>Estab.</i>	<i>Size.</i>	<i>Pages.</i>	<i>Sub.</i>	<i>Circ.</i>
PARISH, pop. 402; OSWEGO Co., pop. 77,911. Oswego County Sun and Mirror.....Friday.....Independent 1877 24x35 4 \$1.50 700 A. WHITE, Editor and Publisher.					
PATCHOGUE, pop. \$2,250; SUFFOLK Co., pop. 53,888. Advance.....Saturday.....Republican.. 1871 27x42 4 1.50 1,550 M. B. VANDUSEN, Editor and Publisher. Suffolk Democrat.....Thursday.....Democratic.. 1884 35x48 8 1.50 \$1,080 L. B. GREEN, Editor and Publisher.					
PAWLING, pop. 580; DUTCHESS Co., pop. 79,184. Pioneer.....Thursday.....Local..... 1870 24x36 4 1.00 500 H. SAGUE, Jr., Editor and Publisher.					
PEEKSKILL, pop. 6,893; WESTCHESTER Co., pop. \$115,000. Blade.....Saturday.....Republican.. 1878 26x40 4 1.00 1,350 W. H. BROWN, Editor and Publisher. Highland Democrat.....Saturday.....Democratic.. 1845 28x44 4 2.00 \$1,600 FOSHAY BROTHERS, Editors and Proprietors. Messenger.....Thursday.....Republican.. 1862 26x40 4 1.00 \$1,100 JAMES EVERINGHAM, Editor and Publisher.					
PENN YAN †, pop. \$4,200; YATES Co., pop. 21,087. Democrat.....Friday.....Democratic.. 1817 26x40 4 1.00 1,000 ELI McCONNELL & JNO. W. COMINGS, Editors and Publishers. Express.....Wednesday.....Republican.. 1866 28x44 4 1.50 \$1,700 REUBEN A. SCOTFIELD, Editor and Publisher. Vineyardist.....Semi-monthly ..Grape Culture 1886 25x33 8 1.00 J. H. BUTLER, Editor and Publisher. Yates County Chronicle.....Wednesday.....Republican.. 1823 28x45 4 1.50 1,500 SAMUEL P. BURRILL, Editor and Publisher.					
PERRY, pop. \$1,350; WYOMING Co., pop. 30,907. Herald.....Thursday.....Independent 1882 24x36 4 1.00 \$450 GEORGE C. KING, Editor and Publisher. News.....Wednesday.....Non-partisan 1885 26x40 4 1.00 \$650 JOHN F. GATES, Editor; GATES & CLARKE, Publishers.					
PHELPS, pop. 1,369; ONTARIO Co., pop. 49,541. Citizen.....Thursday.....Independent 1882 26x40 4 2.00 912 BUSSEY BROS., Editors and Publishers.					
PHILADELPHIA, pop. \$500; JEFFERSON Co., pop. 66,103. Monitor.....Thursday.....Republican.. 1883 26x40 4 1.25 J. W. VAN SLYKE, Editor and Publisher.					
PHILMONT, pop. \$2,000; COLUMBIA Co., pop. 47,928. Sentinel.....Wednesday.....Independent 1880 30x44 8 1.50 500 E. J. BEARDSLEY, Editor and Publisher.					
PHENIX, pop. \$1,500; OSWEGO Co., pop. 77,911. Chronicle.....Wednesday.....Local..... 1885 24x36 4 1.00 CHAS. C. HARRISON, Editor and Publisher. Register.....Thursday.....Independent 1857 22x32 4 1.00 \$825 J. M. WILLIAMS, Editor and Publisher.					
PIERMONT pop. —; ROCKLAND Co., pop. 27,630. Rockland County News.....Thursday.....Local..... 1837 26x40 4 2.00 F. H. ROLLINS, Editor and Proprietor.					
PIKE, pop. 644; WYOMING Co., pop. 30,907. Gazette.....Thursday.....Republican.. 1876 24x36 4 1.00 \$500 W. C. WADE, Editor and Publisher.					
PINE HILL, pop. \$250; ULSTER Co., pop. 85,838. Sentinel.....Wednesday.....Local..... 1836 22x36 4 1.00 \$925 WILSON BERTRAND, Editor and Publisher.					
PINE PLAINS, pop. 529; DUTCHESS Co., pop. 79,184. Herald.....Friday.....Neutral..... 1859 24x36 4 1.00 500 S. T. HOAG, Editor and Publisher. Register.....Friday.....Independent 1882 24x38 4 1.00 CHAS. S. WILBER, Editor and Publisher.					
PLATTSBURG †, pop. \$6,000; CLINTON Co., pop. 50,897. Fancier.....Monthly.....Poultry..... 1887 *11x14 12 .50 A. E. STAFFORD, Editor and Publisher. Morning Telegram—see Northern } Morn. ex. Sun.....Republican.. 1881 24x35 4 5.00 \$950 Mail.....} } National (French).....Thursday.....Independent 1883 26x40 4 1.50 \$3,018 BENJAMIN LENTHER, Editor and Publisher. Northern Mail (weekly edition Morn- } Friday.....Republican.. 1882 *20x26 6 1.00 \$1,200 ing Telegram).....} } TELEGRAM ASSOCIATION, Editors and Publishers. Republican.....Saturday.....Democratic.. 1811 30x45 4 1.00 1,800 GRANT & BIXBY, Editors and Publishers. Sentinel.....Friday.....Republican.. 1854 35x48 8 1.50 \$3,600 W. LANSING & SON, Editors and Publishers.					
PLEASANTVILLE, pop. —; WESTCHESTER Co., pop. \$115,000. Welcome Visitor.....Thursday.....Local..... 1887 22x20 4 1.00 ELMER E. SLAGLE, Editor and Publisher.					
PORT BYRON, pop. 1,146; CAYUGA Co., pop. 65,081. Chronicle.....Friday.....Independent 1871 30x44 8 1.50 \$800 L. H. KING, Editor and Publisher.					

CIRCULATION: † Publishers' reports. Roman figures—estimated. Bold-face—sworn. * Size of page. † County-seat.
POPULATION: § Estimated. Unmarked—Census of 1880.

	<i>Estab.</i>	<i>Size.</i>	<i>Pages.</i>	<i>Sub.</i>	<i>Circ.</i>
PORT CHESTER, pop. 3,254; WESTCHESTER Co., pop. \$115,000.					
Enterprise.....	Saturday.....	Democratic..	1884	30×44	8 \$2.00 \$1,707
B. F. McDERMOTT, Editor and Publisher.					
Journal.....	Thursday.....	Independent	1868	*18×24	8 2.50 \$3,000
M. L. DELAVAN, Editor and Publisher.					
PORT HENRY, pop. 2,494; ESSEX Co., pop. 34,515.					
Herald.....	Friday.....	Republican..	1873	*18×24	8 1.00 800
GEORGE W. GUY, Editor and Publisher.					
PORT JEFFERSON, pop. \$2,000; SUFFOLK Co., pop. 53,888.					
Times.....	Friday.....	Democratic..	1878	28×44	4-6 1.50 1,700
L. B. HOMAN, Editor and Publisher.					
PORT JERVIS, pop. \$9,200; ORANGE Co., pop. 88,220.					
Evening Gazette.....	Evg. ex. Sun.....	Democratic..	1869	22×34	4 5.00 \$1,600
Gazette (weekly edition of Evening Gazette).....					
Friday.....Democratic.. 1869 28×40 4 1.50 \$3,100					
J. J. SHIER, Editor; GAZETTE PUBLISHING COMPANY.					
Orange County Farmer.....	Thursday.....	Agricultural.	1881	*17×21	8 1.50 15,000
CHAS. ST. JOHN, JR., & FRED. R. SALMON, Publishers.					
Sunbeams.....	Monthly.....	Family.....	1885	*9×11	16 .50
SUNBEAM PUBLISHING COMPANY; CHAS. ST. JOHN, JR., Manager.					
Tri-States Union (weekly edition of Union).....	Thursday.....	Republican..	1851	*17×21	8 1.50 \$3,200
Union.....Evg. ex. Sun.....Republican.. 1874 22×34 4 5.00 \$1,350					
CHAS. ST. JOHN JR., and FRED. R. SALMON, Editors and Publishers.					
POTSDAM, pop. 2,762; ST. LAWRENCE Co., pop. 85,997.					
Courier and Freeman.....	Wednesday.....	Republican..	1852	28×44	4 1.50 3,300
ELLIOT FAX, Editor and Publisher.					
St. Lawrence Herald.....	Friday.....	Republican..	1873	28×44	4 1.50 \$2,750
ROLLIN E. SUMNER, Editor and Publisher.					
POUGHKEEPSIE †, pop. 20,207; DUTCHESS Co., pop. 79,184.					
Eagle.....	Morn. ex. Sun.....	Republican..	1860	26×41	4 7.00 \$2,000
Eagle.....	Saturday.....	Republican..	1828	36×48	8 2.00 2,000
PLATT & PLATT, Editors and Publishers.					
Enterprise (weekly edition of Evening Enterprise).....	Thursday.....	Independent	1883	30×41	4 1.00 800
Evening Enterprise.....Evg. ex. Sun.....Independent 1883 26×40 4 5.00 \$1,200					
DERRICK BROWN, Editor; LANSING, VAN KEUREN & BROWN, Publishers.					
News-Press.....	Morn. ex. Sun.....	Democratic..	1852	26×40	4 6.00 2,200
News-Telegraph (weekly edition of News-Press).....					
Saturday.....Democratic.. 1823 34×48 8 2.00 3,500					
POUGHKEEPSIE NEWS COMPANY, Editors and Publishers.					
Sunday Courier (issues an edition on Monday).....	Sunday.....	Independent	1872	31×42	4 2.00
T. G. NICHOLS, Editor and Publisher.					
United Friends Journal.....	Monthly.....	O. U. F.....	1883	*11×16	8 1.00 \$2,70
O. M. SHEDD, Editor and Publisher.					
Vassar Miscellany.....	Monthly.....	Collegiate...	1872	8vo	55 2.00 330
STUDENTS OF VASSAR COLLEGE, Editors and Publishers.					
PRATTSBURG, pop. 661; STEUBEN Co., pop. 77,586.					
News.....	Thursday.....	Independent	1872	24×36	4 1.25 912
F. C. HOWE'S SONS, Editors and Publishers.					
PRATTSVILLE, pop. 398; GREENE Co., pop. 32,695.					
News.....	Saturday.....	Democratic..	1858	22×32	4 1.00 524
M. G. MARSH, Editor and Publisher.					
PULASKI, pop. 1,501; OSWEGO Co., pop. 77,911.					
Democrat.....	Thursday.....	Independent	1849	26×42	4 1.50 \$1,650
L. E. MUZZE, Editor and Publisher.					
QUAKER STREET, pop. —; SCHENECTADY Co., pop. 23,583.					
Gazette.....	Thursday.....	Independent	1834	24×35	4 1.00
D. H. CROWE, Editor; J. I. CROWE, Publisher.					
QUEENS, pop. —; QUEENS Co., pop. 90,574.					
Mayflower.....	Monthly.....	Floral.....	1885	20×24	12 .60
JOHN LEWIS CHILDS, Editor and Publisher.					
RANDOLPH, pop. 1,111; CATTARAUGUS Co., pop. 55,806.					
Courant.....	Thursday.....	Democratic..	1879	30×44	8 1.00 1,375
W. A. SHEWMAN, Editor and Publisher.					
Register.....	Thursday.....	Republican..	1865	30×44	8 1.00 \$1,300
MARC D. JOHNSON & Co., Publishers.					
RED HOOK, pop. 986; DUTCHESS Co., pop. 79,184.					
Journal.....	Friday.....	Independent	1859	22×31	4 1.50 500
A. PRESTER, Editor and Publisher.					
REMSEN, pop. 329; ONEIDA Co., pop. 115,475.					
Cenhadwr Americanaidd (Welsh).....	Monthly.....	Congregatnl.	1840	28×43	32 1.60 1,500
Rev. E. DAVIS, Editor and Publisher.					
RHINEBECK, pop. 1,569; DUTCHESS Co., pop. 79,184.					
Gazette.....	Saturday.....	Independent	1846	28×42	4 2.00
P. W. RHODES, Editor and Publisher.					
RICHFIELD SPRINGS, pop. \$1,500; ORSEGO Co., pop. 51,397.					
Mercury.....	Thursday.....	Independent	1866	*15×22	8 1.50 1,752
MUNGG & SEAMANS, Editors and Publishers.					
News (issued during the summer season).....	Saturday.....		1886	24×36	20 .50 \$2,500
F. G. BARRY, Editor and Publisher.					

CIRCULATION: † Publishers' reports. Roman figures—estimated. Bold-face—sworn. * Size of page. † County-seat. POPULATION: § Estimated. Unmarked—Census of 1880.

	<i>Estab.</i>	<i>Size.</i>	<i>Pages.</i>	<i>Sub.</i>	<i>Circ</i>
RICHMONDVILLE, pop. 653; SCHOHARIE Co., pop. 32,910.					
Phoenix.....	Wednesday	Ind. Dem....	1879	24x36 4	1.00 \$800
S. G. SHAFER, Editor and Publisher.					
RIPLEY, pop. (twp.) 1,990; CHAUTAUQUA Co., pop. 65,342.					
Press.....	Saturday	Independent.	1887	26x40 8	1.00
MCNICHOL & COLLINS, Editors and Publishers.					
RIVERHEAD †, pop. 1,751; SUFFOLK Co., pop. 53,888.					
News.....	Monday	Republican..	1867	26x40 4	1.50 1,000
WM. E. DUVALL, Editor and Publisher.					
Our Fireside.....	Monthly	Family	1888	*13x20 12	.50
FIRESIDE PUBLISHING COMPANY.					
ROCHESTER †, pop. \$115,000; MONROE Co., pop. 144,903.					
Abend Post und Beobachter, (German) — see <i>Sonntagsblatt</i> , also <i>Wochenblatt</i>	Evg. ex. Sun.....	Independent	1851	27x39 4	6.00 1,256
American Rural Home. (see page 973).	Saturday	Agricultural	1871	*16x23 8	1.00 \$150,000
P. C. REYNOLDS, Editor; KURAL HOME Co. (Limited), Publishers, 107-8-10 Reynolds Arcade.					
Campus.....	Bi-weekly (Sat)	Collegiate	1880	*8x10 20	2.00 \$300
STUDENTS OF THE UNIVERSITY OF ROCHESTER, Editors and Publishers.					
Casket.....	Monthly	Undertakers.	1876	*11x16 24	1.00
THOMAS GLIDDEN, Editor; A. H. NIRDLINGER & Co., Publishers, Powers Block.					
Chat.....	Thursday	Society	1887	10x14 8	1.50
CHAT PUBLISHING COMPANY, 16 Brewster Building, 187 East Main St.					
Democrat and Chronicle.....	Morning	Republican..	1832	*20x23 8	6.00 13,806
Democrat and Chronicle.....	Sunday	Republican..	1879	*18x23 8	1.00 14,150
Democrat and Chronicle.....	Tues. & Fri.	Republican..	1832	*18x23 8	2.50 1,245
Democrat and Chronicle.....	Wednesday	Republican..	1832	*18x23 8	1.00 10,125
ROCHESTER PRINTING COMPANY, Publishers; W. H. MATHEWS, President.					
Educational Gazette.....	Monthly	Educational.	1885	*11x14 16	1.00 \$7,500
ALVIN P. CHAPIN, Editor; EDUCATIONAL GAZETTE COMPANY, Publishers, 58 West Main St.					
Farm Life.....	Monthly	Agricultural	1880	*10x14 16	.50
M. H. DISBROW, Editor and Publisher, 104 East Main St.					
Green's Fruit-Grower.....	Quarterly	Horticultural	1881	30x46 8	.50
CHAS. A. GREEN, Editor; GREEN'S NURSERY COMPANY, Publishers.					
Herald (weekly edition of Morning Herald).....	Wednesday	Independent	1833	*18x23 8	1.00 6,400
ROCHESTER HERALD PUBLISHING COMPANY; J. E. MOREY, Jr., Bus. Mgr., 32 Exchange St.					
Herald of the Morning.....	Monthly	Unsectarian.	1873	28x42 16	.50 No ads
N. H. BARBOUR, Publisher.					
Horticultural Art Journal (Illust.).....	Monthly	Horticultural	1886	*8x11 12	\$3.00
T. B. JENKINS, Editor; STECHER LITHOGRAPHIC COMPANY, Publishers, 336 North St. Paul St.					
Hospital Review.....	Monthly	Benevolent..	1864	*7x10 16	.62 \$1,200
HARRIET S. TERRY, Editor; ROCHESTER CITY HOSPITAL, Publishers.					
Industrial School Advocate.....	Monthly	Benevolent..	1865	20x28 8	.62 \$600
HARRIET S. TERRY, Editor; INDUSTRIAL SCHOOL ASSOCIATION, Publishers.					
Jewish Tidings.....	Saturday	Jewish	1886	*11x14 8	1.25
BRICKNER & WILEY, Editors and Publishers, 448 Powers Block.					
Katholische Volks-Zeitung (Ger.).....	Saturday	Catholic	1878	31x45 8	2.00 1,400
JOSEPH A. SCHNEIDER, Editor and Publisher.					
Morning Herald—see <i>Herald</i>	Morn. ex. Sun.....	Independent	1879	*18x23 8	6.00 \$12,556
News.....	Saturday	Temperance.	1867	22x31 4	1.00
C. VENTON PATTERSON Co. (Ltd.), Publishers, 58 and 60 West Main St.					
Odontographic Journal.....	Quarterly	Dental	1873	*6x9 128	1.00 \$3,000
GEO. P. DAVIS, Editor and Publisher.					
Post Express.....	Evg. ex. Sun.....	Independent	1859	27x41 4	5.00 \$8,639
Post Express.....	Tu. Th. & Sat.	Independent	1859	27x41 4	3.00 750
Post Express.....	Wednesday	Independent	1859	28x46 4	1.00 4,500
POST EXPRESS PRINTING COMPANY, Editors and Publishers, 12 to 18 Mill St.					
Pulpit of To-Day.....	Thursday	Undenom.	1874	*6x9 32	2.00 10,000
C. VENTON PATTERSON Co. (Limited), Publishers, 58 and 60 West Main St.					
Pythian Knight.....	Semi-monthly	K. of Pythias.	1885	*11x15 16	1.50 \$4,000
WM. MILL BUTLER, Editor and Publisher, 32 Exchange St.					
Social World.....	Monthly	Non-political	1834	*10x12 16	.65
W. E. STICKLAND, Editor and Publisher.					
Sonntagsblatt (German) (<i>Sunday edition of Abend Post und Beobachter</i>).....	Sunday	Family	1877	23x34 8	2.00 1,000
Sonntags Journal (German) (<i>Sunday edition of Volksblatt</i>).....	Sunday	Independent	1878	32x46 8	1.20 \$2,950
Sunday Morning Herald.....	Sunday	Independent	1876	*17x23 8	2.00 \$9,500
SUNDAY HERALD PRINTING COMPANY, Publishers, 9 Aqueduct St.					
Times.....	Evg. ex. Sun.....	Independent	1887	20x30 4	3.00
TIMES PRINTING AND PUBLISHING COMPANY, 32 South St. Paul St.					
Union and Advertiser.....	Evg. ex. Sun.....	Democratic..	1826	*18x24 8	6.00 \$13,692
Union and Advertiser.....	Wednesday	Democratic..	1816	*18x24 18	1.00 4,600
WM. PURCELL, Editor; W. K. BALEAM, Publisher.					
Vick's Illustrated Magazine.....	Monthly	Floral	1877	*6x9 32	1.25 25,000
JAMES VICK, Editor and Publisher.					
Volksblatt (German)—see <i>Sonntags Journal</i>	Noon ex. Sun.....	Independent	1862	26x40 4	5.20 \$1,400
Volksblatt.....	Wednesday	Independent	1854	30x43 8	2.00 \$4,600
E. H. MARK, Editor and Publisher, 36 North St. PAUL St.					
Wochenblatt (weekly edition of <i>Abend Post und Beobachter</i>).....	Thursday	Independent	1851	23x34 8	2.00 500
GERMAN PRINTING AND PUBLISHING COMPANY, Editors and Publishers, 175 Andrew St.					

CIRCULATION: † Publishers' reports. Roman figures—estimated. Bold-face—sworn. * Size of page. † County-seat. POPULATION: § Estimated. Unmarked—Census of 1880.

	<i>Estab.</i>	<i>Size.</i>	<i>Pages.</i>	<i>Sub.</i>	<i>Circ.</i>
ROCKVILLE CENTRE, pop. 1,882; QUEENS Co., pop. 90,574. South Side Observer.....Friday.....Republican.. 1865 28×44 4 \$2.00 †2,323 CHAS. L. WALLACE, Editor; WALLACE BROS., Publishers.					
ROME†, pop. §13,500; ONEIDA Co., pop. 115,475. Citizen.....Wed. & Sat.....Republican.. 1840 26×40 4 1.50 †1,100 BYAM & BRIGGS, Editors and Publishers. Harness Gazette.....Monthly.....Trade..... 1882 *9×13 106 .50 †5,006 HARNES GAZETTE COMPANY, Publishers. Republican.....Saturday.....Republican.. 1881 30×44 8 1.00 1,320 JAMES J. GUERNSEY, Editor and Publisher. Sentinel.....Evg. ex. Sun.....Democratic.. 1881 29×44 4 6.00 †2,150 Sentinel.....Tuesday.....Democratic.. 1835 *22×27 8 1.50 †2,400 BEERS & KESSINGER, Editors and Publishers.					
RONDOUT, ULSTER Co. — see Kingston.					
ROSLYN, pop. 1,101; QUEENS Co., pop. 90,574. News.....Saturday.....Independent 1878 26×40 4 1.50 †790 J. A. BELDEN, Editor and Publisher.					
ROXBURY, pop. § 375; DELAWARE Co., pop. 42,721. Delaware Times.....Thursday.....Democratic.. 1880 22×31 4 1.00 †700 E. S. TOMPKINS, Editor and Publisher.					
RUSHFORD, pop. (twp.) 1,453; ALLEGANY Co., pop. 41,810. Spectator.....Thursday.....Independent 1878 26×40 4 1.25 †760 W. F. BENJAMIN, Editor and Publisher.					
SAG HARBOR, pop. §2,500; SUFFOLK Co., pop. 53,888. Corrector.....Saturday.....Democratic.. 1822 24×34 4 2.00 †400 BRINLEY D. SLEIGHT, Editor and Publisher. Express.....Thursday.....Republican.. 1859 29×45 4 2.00 †576 JOHN H. HUNT, Editor and Publisher.					
ST. JOHNSVILLE, pop. 1,072; MONTGOMERY Co., pop. 38,315. Leader.....Wednesday.....Independent 1836 26×40 4 1.25 750 KNIGHT & FOX, Editors and Publishers.					
ST. REGIS FALLS, pop. —; FRANKLIN Co., pop. 32,390. Adirondack News.....Saturday.....Republican.. 1887 26×40 4 1.00 750 M. A. ROWELL, Editor and Publisher.					
SALAMANCA, pop. 2,531; CATTARAUGUS Co., pop. 55,806. Cattaraugus Republican— <i>dated at</i> } Friday.....Republican.. 1867 *14×21 8 1.50 3,000 <i>Little Valley also.....</i> } FERRIN & WEBER, Publishers. Cattaraugus Union.....Wednesday.....Democratic.. 1956 28×42 4 1.50 †2,000 ROBERT H. SHANKLAND & SON, Editors and Publishers.					
SALEM†, pop. 1,410; WASHINGTON Co., pop. 47,871. Axiom.....Friday.....Republican.. 1885 26×40 4 1.00 R. CRUIKSHANK, Editor and Publisher. Review-Press.....Friday.....Democratic.. 1850 28×44 4 1.00 †1,200 JAMES GIBSON, Editor and Publisher.					
SANDY CREEK, pop. (twp.) §2,900; OSWEGO Co., pop. 77,911. News.....Thursday.....Independent 1871 30×42 8 1.50 1,320 F. DUDLEY CORSE, Editor and Publisher.					
SANDY HILL†, pop. 2,487; WASHINGTON Co., pop. 47,871. Herald.....Thursday.....Republican.. 1823 23×44 4 1.00 1,812 JOHN DWYER, Editor and Publisher. Washington County Observer.....Friday.....Republican.. 1886 28×44 4 1.00 †1,200 C. E. BEAUDOIN, Editor and Publisher.					
SARATOGA SPRINGS, pop. §10,000; SARATOGA Co., pop. 55,156. Eagle.....Saturday.....Republican.. 1879 24×36 4 1.00 1,200 JOHN JOHNSON, Editor; JOHN JOHNSON & Co., Publishers. News (issued during Summer season). Sunday..... 1886 *10×12 16 1.00 (See page 1014) F. G. BARRY, Proprietor. Saratogian.....Evg. ex. Sun.....Republican.. 1840 *14×22 8 6.00 3,000 Saratogian.....Thursday.....Republican.. 1852 *17×23 12 1.50 2,700 DAVID F. RITCHIE, Editor and Manager. Sun.....Thursday.....Democratic.. 1870 23×44 4 1.00 †2,832 E. P. HOWE, Editor and Publisher. Union.....Morning.....Republican.. 1837 27×40 4 5.00 Union.....Mon. & Thurs.....Republican.. 1837 27×40 4 1.50 B. F. JUDSON, General Manager and Treasurer.					
SAUGERTIES, pop. 3,923; ULSTER Co., pop. 85,838. Evening Post.....Evg. ex. Sun.....Independent 1877 22×31 4 5.00 †412 JERNEGAN & HALE, Editors and Publishers. Telegraph.....Thursday.....Independent 1846 26×40 4 2.00 †1,180 GEO. W. ELTING, Editor and Publisher.					
SAVANNAH, pop. (twp.) 1867; WAYNE Co., pop. 51,700. News.....Friday.....Local..... 1883 22×31 4 1.00 W. J. DEADY, Editor and Publisher.					
SAVONA, pop. §600; STEUBEN Co., pop. 77,586. Graphic.....Saturday.....Local..... 1887 22×30 4 1.00 GEO. W. GRAMES, Editor and Publisher.					
SAYVILLE, pop. —; SUFFOLK Co., pop. 53,888. News.....Saturday.....Republican.. 1885 26×40 4 1.50 528 W. B. BURLING, Editor and Publisher.					

CIRCULATION: † Publishers' reports. Roman figures—estimated. Bold face—sworn. * Size of page. † County-seat.
POPULATION: § Estimated. Unmarked—Census of 1880.

	<i>Estab.</i>	<i>Size.</i>	<i>Pages.</i>	<i>Sub.</i>	<i>Circ.</i>	
SCHENECTADY †, pop. 520,000; SCHENECTADY Co., pop. 23,538.						
Concordiensis.....	{ Monthly <i>during</i> } Collegiate ...	1877	*8×11	20	\$1.50	‡520
	{ <i>College year</i> } STUDENTS OF UNION COLLEGE, Editors and Publishers.					
Deutsche Anzeiger (German).....	Saturday.....	1874	27×39	4	2.00	2,000
	(See page 998) ERNEST KNAUER, Editor and Publisher.					
Evening Star—see Reflector.....	Evg. ex. Sun.....	1855	26×36	4	6.00	‡2,100
Gazette.....	Friday.....	1869	30×44	8	1.00	‡960
	GEO. W. MARLETTE & SONS, Editors and Publishers.					
Reflector (<i>wkly. ed. of Evening Star</i>).....	Thursday.....	1883	30×44	8	1.00	900
	A. A. MARLETTE, Editor and Publisher.					
Union.....	Evg. ex. Sun.....	1865	24×35	4	6.00	
Union.....	Thursday.....	1865	35×48	8	1.00	
	W. D. DAVIS, Publisher.					
SCHENEVUS, pop. 987; OTSEGO Co., pop. 51,397.						
Monitor.....	Thursday.....	1864	22×32	4	1.25	‡805
	E. E. BROWNELL, Editor and Publisher.					
SCHOHARIE †, pop. 1,188; SCHOHARIE Co., pop. 32,910.						
Republican.....	Thursday.....	1819	28×42	4	1.00	‡1,500
	DANIEL D. FRISBIE, Editor and Publisher.					
Union.....	Thursday.....	1883	26×40	4	1.50	1,200
	C. C. KROMER, Editor and Publisher.					
SCHUYLERVILLE, pop. 1,617; SARATOGA Co., pop. 55,156.						
Standard.....	Wednesday.....	1871	30×44	8	1.50	‡912
	F. N. CRANDALL, Editor and Publisher.					
SEA CLIFF, pop. —; QUEENS Co., pop. 90,574.						
News.....	Saturday.....	1883	22×30	4	1.00	
	E. B. LINCOLN, Editor and Publisher.					
SENECA FALLS, pop. 5,880; SENECA Co., pop. 29,278.						
Reveille.....	Friday.....	1854	28×42	4	2.00	‡1,600
	HENRY STOWELL, Editor and Publisher.					
Seneca County Courier.....	Thursday.....	1837	28×42	4	1.50	‡1,700
	COURIER PRINTING COMPANY, Publishers.					
Seneca County Journal.....	Wednesday.....	1885	26×40	4	1.50	‡1,050
	N. B. STEVENS, Editor and Manager; JOURNAL PUBLISHING COMPANY, (Ltd).					
SHERBURNE, pop. 944; CHENANGO Co., pop. 39,891.						
News.....	Saturday.....	1864	24×36	4	1.50	1,150
	JOHN H. O'BRIAN, Editor and Publisher.					
SHERMAN, pop. 731; CHAUTAUQUA Co., pop. 65,342.						
Chautauqua News.....	Wednesday.....	1876	26×40	8	1.50	‡800
	C. E. SHELDON, Editor and Publisher.					
SHORTSVILLE, pop. 1,000; ONTARIO Co., pop. 49,541.						
Enterprise.....	Saturday.....	1882	22×32	4	1.25	‡750
	FRANK W. FERRY, Editor and Publisher.					
SIDNEY, pop. 950; DELAWARE Co., pop. 42,721.						
Record.....	Thursday.....	1882	26×40	8	1.50	‡950
	ARTHUR BIRD, Editor and Publisher.					
SILVER CREEK, pop. 1,036; CHAUTAUQUA Co., pop. 65,342.						
Local.....	Friday.....	1877	26×40	4	1.00	‡900
	MASON & WILLIAMS, Editors and Publishers.					
SINCLAIRVILLE, pop. 700; CHAUTAUQUA Co., pop. 65,342.						
Commercial.....	Friday.....	1879	26×40	4	1.45	‡576
	ARCHIE McLEAN, Editor and Publisher.					
SING SING, pop. 7,000; WESTCHESTER Co., pop. 115,000.						
Democratic Register... (see page 1018)	Saturday.....	1867	29×44	4	2.00	2,000
	M. MORAN, Editor and Publisher.					
Republican.....	Thursday.....	1830	26×45	4	2.00	‡1,100
	M. F. ROWE & SON, Editors and Publishers.					
Union War Journal.....	Monthly.....	1861	39×52	8	.50	
	CHAS. E. RICE, Editor and Publisher.					
SKANEATELES, pop. 1,800; ONONDAGA Co., pop. 117,893.						
Democrat.....	Thursday.....	1840	26×40	4	1.25	‡500
	H. B. DODGE, Editor and Publisher.					
Free Press.....	Saturday.....	1874	26×40	4	1.25	1,310
	J. C. STEPHENSON, Editor and Publisher.					
SODUS, pop. 842; WAYNE Co., pop. 51,700.						
Wayne County Alliance.....	Wednesday.....	1873	24×36	4	1.50	‡1,492
	WILLIS C. TEALL, Editor; B. H. CUDDBACK, Publisher.					
SOUTHAMPTON, pop. 1,200; SUFFOLK Co., pop. 53,888.						
Sea-Side Times.....	Thursday.....	1881	30×44	4	2.00	‡1,000
	W. R. BURLING, Editor and Publisher.					

CIRCULATION: † Publishers' reports. Roman figures—estimated. Bold-face—sworn. * Size of page. † County-seat.
POPULATION: § Estimated. Unmarked—Census of 1880.

	<i>Estab.</i>	<i>Size.</i>	<i>Pages.</i>	<i>Sub.</i>	<i>Circ.</i>
SOUTHOLD, pop. 1,221; SUFFOLK Co., pop. 53,888.					
Fireside Companion.....Monthly.....Family.....	1887	*11x16	12	\$.50	
H. M. HAWKINS, Editor and Publisher.					
Long Island Traveler.....Friday.....Republican..	1871	30x44	8	1.50	\$1,080
EDWARD F. TABER, Editor and Publisher.					
SOUTH OTSELIC, pop. —; CHENANGO Co., pop. 39,891.					
Otsellic Herald.....Thursday.....Local.....	1885	26x40	8	1.00	\$600
C. E. DAVENPORT, Editor and Publisher.					
SPENCER, pop. 700; TIOGA Co., pop. 32,673.					
Herald.....Thursday.....Independent	1878	26x40	8	1.25	\$1,000
P. C. VAN GELDER, Editor; VAN GELDER & SONS, Publishers.					
Needle.....Thursday.....Local.....	1888	22x31	14	1.00	
W. R. SWARTOUT, Editor and Publisher.					
SPRINGVILLE, pop. 1,227; ERIE Co., pop. \$800,000.					
Journal and Herald.....Friday.....Republican..	1853	28x46	4	1.00	1,656
W. W. BLAKELEY, Editor and Publisher.					
Local News.....Thursday.....Independent.	1879	24x36	4	1.00	\$1,500
A. L. HOLMAN, Editor; F. G. MEYERS & Co., Publishers.					
SPRINGWATER, pop. \$425; LIVINGSTON Co., pop. 39,562.					
Enterprise.....Thursday.....Local.....	1879	24x36	4	1.00	
H. J. NILES, Editor and Publisher.					
STAMFORD, pop. 522; DELAWARE Co., pop. 42,721.					
Mirror.....Tuesday.....Democratic..	1851	21x28	4	1.00	\$2,000
SIMON B. CHAMPION, Editor and Publisher.					
STAPLETON, (<i>Edgewater</i>) pop. 8,044; RICHMOND Co., pop. 38,991.					
Deutsche Staten Islander (German). Saturday.....	1867	22x34	4	2.00	\$800
JOHN SCHIEFFER, Editor and Publisher.					
Richmond County Herald.....Friday.....Democratic..	1880	24x35	8	2.00	2,000
G. C. DEANE, Editor and Publisher.					
Staten Island Leader.....Saturday.....Democratic..	1865	26x40	4	2.00	900
MACLELLIN BROS., Editors and Publishers.					
Staten Island Sunday Times—see <i>Westfield Times, Tottenville.</i>					
STONY BROOK, pop. —; SUFFOLK Co., pop. 53,888.					
Rural Long Islander.....Monthly.....	1885	30x44	8	.50	
T. B. SMITH & Co., Publishers.					
SUSPENSION BRIDGE, pop. \$3,000; NIAGARA Co., pop. 54,178.					
Journal.....Saturday.....Democratic..	1870	27x40	4	1.50	\$960
S. S. POMROY, Editor and Publisher.					
SYRACUSE †, pop. \$64,586; ONONDAGA Co., pop. 117,993.					
Academy.....Monthly.....Educational.	1886	*7x10	64	1.50	\$1,800
GEO. A. BACON Editor and Publisher, Oak and Park Sts.					
Architectural Era.....Monthly.....Architectural	1887	*11x14	32	2.00	\$3,600
D. MASON & Co., Publishers.					
Bible Standard.....Monthly.....Weslyn Meth	1877	*5x7	32	1.00	<i>No advts</i>
Rev. N. WARDNER, Editor; Rev. D. S. KINNEY, Publisher.					
Central Demokrat (German).....Friday.....Democratic..	1858	28x42	4	2.50	1,264
JOS. A. HOFMANN & SON, Editors and Publishers.					
Commercial Traveler.....Monthly.....Commercial.	1875	*10x15	16	1.00	2,000
COMMERCIAL TRAVELER PUBLISHING COMPANY, Syracuse Savings Bank Building.					
Courier—see <i>Onondaga Courier</i>MORN. <i>ex. Sun.</i>Democratic..	1856	26x40	4	6.00	3,000
Evening Herald—see <i>Sunday Herald</i> . <i>Evg. ex. Sun.</i>Independent	1877	24x34	4	5.00	\$10,209
Express.....Wednesday.....Independent	1887	*17x23	8	1.00	4,324
S. STEDMAN & R. GUILDS, Publishers, 65 Warren St.					
Journal..... <i>Evg. ex. Sun.</i>Republican..	1843	28x45	4	6.00	\$6,200
Journal.....Saturday.....Republican..	1888	28x45	4	1.00	2,500
SYRACUSE JOURNAL COMPANY, Editors and Publishers, C. E. SMITH, Pres., 24 East Washington St.					
Justice.....Bi-weekly (Tues.)Independent	1887	*11x16	8	1.00	
REV. J. C. F. GRUMBINE, Editor; JUSTICE PUBLISHING COMPANY.					
Northern Christian Advocate.....Thursday.....Methodist....	1840	*16x22	8	2.00	\$9,847
O. H. WARREN, D. D., Editor; J. P. GRIFFIN, Business Manager.					
Official Organ.....Monthly.....I. O. of G. T..	1880	*9x12	12	.50	
GRAND LODGE I. O. G. T. OF N. Y., Publishers.					
Onondaga Courier (<i>issued in two editions, Tuesday and Friday</i>) } Weekly.....Democratic..	1859	*20x26	8	1.50	3,200
(<i>weekly edition of Courier</i>)..... COURIER Ptg. Co., Eds. & Pubs., MILTON H. NORTHRUP, Mgr., Cor. E. Genesee & Montgomery Sts					
School Bulletin and New York Educational Journal.....} Monthly.....Educational.	1874	*9x14	16	1.00	
C. W. BARDEEN, Editor and Publisher, 83 and 85 South Clinton St.					
Standard.....Morning.....Republican..	1854	*15x20	8	6.00	\$6,800
Standard.....Sunday.....Republican..		*15x20	8-16	2.50	3,700
Standard.....Tuesday.....Republican..	1840	*15x22	8	1.00	3,500
STANDARD PUBLISHING COMPANY, Editors and Publishers, 81 East Genesee St.					
Sunday Herald (<i>Sunday edition of Evening Herald</i>).....} Sunday.....Independent	1880	34x48	8	2.00	\$5,100
THE HERALD COMPANY, Editors and Publishers.					
Sunday Times.....Sunday.....Independent	1876	*17x24	8	2.00	
WEED & KNICKERBOCKER, Publishers, 5 Market St.					

CIRCULATION: † Publishers' reports. Roman figures—estimated. Bold-face—sworn. * Size of page † County-seat. POPULATION: § Estimated. Unmarked—Census of 1880.

SYRACUSE † (Continued)		Estab.	Size.	Pages.	Sub.	Circ.
Syracusan.....	{Every 3d week } {dur. College year}	Collegiate ...	1878	*8×11	28 \$1.00	1350
STUDENTS OF SYRACUSE UNIVERSITY, Editors and Publishers.						
Union (German).....	Saturday.....	Republican..	1851	26×40	4 2.00	700
ALEX. VON LANDBERG, Editor and Publisher.						
University Herald.....	{Monthly during } {College year}	Collegiate ...	1872	*8×11	30 1.00	1450
STUDENTS OF SYRACUSE UNIVERSITY, Editors and Publishers.						
University News.....	{Bi-weekly dur. } {College year}	Collegiate ...	1888	*11×14	8 .50	
STUDENTS OF SYRACUSE UNIVERSITY, Editors and Publishers.						
Wesleyan Methodist.....	Wednesday....	{ Wesleyan } { Methodist }	1843	26×40	8 1.70	15,050
REV. N. WARDNER, Editor; REV. D. S. KINNEY, Publisher, 52 and 54 East Onondaga St.						
TARRYTOWN, pop. \$5,000; WESTCHESTER Co., pop. \$115,000.						
Argus.....	Saturday.....	Republican..	1867	28×42	4 2.50	600
M. D. RAYMOND, Editor and Publisher.						
Record of the Times—prints editions under same name for Dobbs Ferry, Hastings-on-Hudson and Irvington.....	Saturday.....	Democratic..	1884	26×40	8 1.00	
J. A. LANT, Editor and Publisher.						
Sunnyside Press.....	Saturday.....	Republican..	1887	28×40	8 2.00	
DAVID A. ROWE, Editor; ROWE, PURDY & Co., Publishers.						
THERESA, pop. 832; JEFFERSON Co., pop. 66,103.						
Sentinel.....	Thursday.....	Republican..	1886	26×40	4 1.00	650
J. W. VAN SLYKE, Editor and Publisher.						
THORN HILL, pop. —; ONONDAGA Co., pop. 117,893.						
Farm and Garden Review.....	Quarterly.....	Horticultural	1887	18×25	8 .25	
F. B. MILLS, Editor and Publisher.						
TICONDEROGA, pop. (twp.) 3,304; ESSEX Co., pop. 34,515.						
Sentinel.....	Friday.....	Republican..	1874	26×40	4 1.00	1,000
THOMAS R. KNEIL, Editor and Publisher.						
TOMPKINSVILLE, pop. —; RICHMOND Co., pop. 38,991.						
Richmond County Democrat.....	Saturday.....	Democratic..	1880	30×44	8 2.00	650
BROWN BROS., Editors and Publishers.						
Richmond Co. Gazette (Edgewater).....	Wednesday....	Republican..	1859	30×44	8 2.00	2,300
W. A. SUYDAM, Editor and Publisher.						
TONAWANDA, pop. \$4,000; ERIE Co., pop. \$300,000.						
Enterprise.....	Saturday.....	Independent	1869	30×44	8 1.50	500
S. O. HAYWARD, Editor and Publisher.						
Herald.....	Thursday.....	Democratic..	1874	26×40	4 1.50	1864
CHAPMAN & WARNER, Editors and Publishers.						
News.....	Daily ex. Sun....	Independent.	1887	22×30	4 3.00	1700
WORKS BROS., Editors and Publishers.						
TOTTENVILLE, pop. 1,147; RICHMOND Co., pop. 38,991.						
Westfield Times—prints an edition for Stapleton under name of Staten Island Sunday Times.....	Saturday.....	Republican..	1881	30×44	8 1.50	600
ARTHUR Y. HUBBELL, Editor and Publisher.						
TROY †, pop. \$62,500; RENSSELAER Co., pop. 115,328.						
Catholic Weekly.....	Saturday.....	Catholic.....	1886	29×40	8 2.00	12,500
REYNOLDS, THOMPSON & Co., Publishers, Broadway and River St.						
Evening Standard.....	Evg. ex. Sun....	Independent	1877	25×40	4 6.00	
EVENING STANDARD PUBLISHING COMPANY, 314 River St.						
Freie Deutsche Presse (German).....	Saturday.....	Independent	1873	24×37	4 2.00	1,000
AUGUST HILLEBRANDT, Publisher.						
Northern Budget.....	Sunday.....	Independent	1791	*18×24	12 2.00	129,370
C. L. MACARTHUR & SON, Editors and Publishers, 16 Third St.						
Observer.....	Sunday.....	Democratic..	1875	31×44	12 2.00	7,260
M. F. COLLINS, Editor and Publisher, 303 and 305 River St.						
Polytechnic.....	{Monthly during } {College year.....}	Collegiate ...	1884	*8×11	24 1.00	1750
STUDENTS OF RENSSELAER POLYTECHNIC INSTITUTE, Editors and Publishers.						
Press.....	Evg. ex. Sun....	Democratic..	1867	*15×22	8 8.00	7,500
Press.....	Wednesday.....	Democratic..	1867	*18×22	8 1.00	9,000
THE TROY PRESS Co., Eds. and Pubs.; WM. H. RYAN, Mgr., Cor. Fourth and Fulton Sts.						
Ray.....	Saturday.....	Labor.....	1886	24×33	4 1.00	
SOLIDARITY PUBLISHING COMPANY, JAS. J. REILLY, Manager, 134 River St., Stephen's Hall.						
Telegram.....	Morn. ex. Sun....	Republican..	1834	23×36	4 7.00	13,500
Telegram.....	Tuesday.....	Republican..	1834	23×36	4 .75	15,600
JOHN HASTINGS, Editor and Publisher, 415 Fulton St.						
Times.....	Evg. ex. Sun....	Republican..	1851	29×46	4 10.00	10,011
Times.....	Thursday.....	Republican..	1857	*18×24	8-12 1.00	12,914
J. M. FRANCIS & SON, Editors and Publishers, Broadway and Third St.						
TRUMANSBURG, pop. 1,376; TOMPKINS Co., pop. 34,445.						
Free Press.....	Saturday.....	Independent	1885	16×22	4 .50	1525
ALBERT F. ALLEN, Editor and Publisher.						
Sentinel.....	Wednesday.....	Neutral.....	1865	24×36	4 1.25	1600
CORWIN L. ADAMS, Editor and Publisher.						

CIRCULATION: ‡ Publishers' reports. Roman figures—estimated. Bold-face—sworn. * Size of page. † County-seat.
POPULATION: § Estimated. Unmarked—Census of 1880.

	<i>Estab.</i>	<i>Size.</i>	<i>Pages.</i>	<i>Sub.</i>	<i>Circ.</i>
TULLY , pop. 434; ONONDAGA Co., pop. 117,893.					
Times.....Saturday.....Independent	1833	24×34	4	\$1.00	‡1,450
SLAYTON & DAVIS, Editors and Publishers.					
TURIN , pop. 419; LEWIS Co., pop. 31,416.					
Lewis County Leader.....Wednesday.....Local.....	1887	26×40	4	1.25	
CHAS. R. LEE, Editor and Proprietor.					
UNADILLA , pop. 922; OTSEGO Co., pop. 51,397.					
Times.....Wednesday.....Independent	1855	24×36	4	1.00	650
NEWELL & PARSONS, Editors and Publishers.					
UNION , pop. 737; BROOME Co., pop. 49,483.					
News.....Wednesday.....Neutral.....	1850	24×36	4	1.00	‡1,000
BENEDICT & LE BARRON, Editors and Publishers.					
UNION SPRINGS , pop. 1,210; CAYUGA Co., pop. 65,081.					
Advertiser.....Thursday.....Independent	1866	26×40	8	1.50	500
JAMES B. HOFF, Editor and Publisher.					
UTICA †, pop. 440,000; ONEIDA Co., pop. 115,475.					
American Journal of Insanity.....Quarterly.....Medical.....	1844	*6×10	125	1.25	‡400
G. ALDER BLUMBER, M. D., Editor; STATE LUNATIC ASYLUM, Publishers.					
Cambrian.....Monthly.....Welsh Lit....	1880	*6×10	32	1.25	
Rev. E. C. EVANS, Editor, and published at Y DAYCH Office.					
Church Eclectic.....Monthly.....Episcopal....	1873	8vo	100	3.00	‡1,104
W. T. GRIBSON, D. D., Editor and Publisher.					
Cyfall (Welsh).....Monthly.....Presbyterian	1837	8vo	40	1.50	1,650
Rev. H. P. HOWELL, Editor, Columbus, O.; THOS. J. GRIFFITHS, Publisher.					
Deutsche Zeitung (German).....Tu.Th.& Sat.....Independent	1854	24×36	4	3.50	‡1,400
JOHN C. SCHREIBER, Editor and Publisher, 8 Fay St.					
Drych (Welsh).....Thursday.....Republican..	1851	*16×23	8	2.00	‡10,000
T. G. GRIFFITHS, Editor and Publisher.					
Gospel Temperance Banner.....Wednesday.....Temperance.	1833	26×40	8	1.00	‡600
BACKUS & DUNHAM, Editors; BACKUS & SON, Publishers, 115 and 117 Genesee St.					
Grand Army Journal.....Saturday.....G. A. R.....	1835	22×28	4	.50	‡4,500
Rev. G. B. FAIRHEAD, Editor; FAIRHEAD & BALLOU, Publishers, 39 Arcade.					
Hamilton Literary Monthly—see <i>Clinton</i> .					
Herald and Gazette and Courier } (weekly edition of <i>Morning Herald</i> and <i>Gazette</i>).....} Tuesday.....Republican..	1793	*16×24	12	1.00	5,500
Life Boat.....Monthly.....Prohibition..					
Rev. O. M. OWEN, Editor and Publisher.					
Morning Herald and Gazette—see } <i>Herald and Gazette and Courier</i> ...} Morn. ex. Sun....Republican..	1793	*16×24	8	8.00	6,100
ELLIS H. ROBERTS & Co., Editors and Publishers.					
Observer.....Evg. ex. Sun.....Democratic..	1848	*15×22	8	6.00	‡3,000
Observer.....Thursday.....Democratic..	1816	*17×22	12	1.00	‡12,000
E. PRENTISS BAILEY, Editor; E. P. BAILEY & Co., Publishers, Broad and Franklin Sts.					
Olive Branch.....Monthly.....Spiritualist..	1876	*10×14	24	1.00	‡2,800
OLIVE BRANCH PUBLISHING COMPANY, 13 and 15 Broad St.					
Press.....Morn. ex. Sun.....Independent	1882	26×40	4	6.00	6,170
Press.....Friday.....Independent	1884	31×43	8	1.00	2,164
GEO. E. DUNHAM, Editor; UTICA DAILY PRESS Co., Publishers; OTTO A. MEYER, Mgr., 7 Broad St.					
Saturday Globe.....(see page 970).....Saturday.....	1881	34×46	8	2.00	115,516
W. T. & T. F. BAKER, Editors and Publishers, 20 and 22 Whitesboro St.					
Sunday Tribune.....Sunday.....Independent	1877	31×43	8	2.00	‡7,200
PATRICK E. KELLY, Publisher, Broad and John Sts.					
Wawr (Welsh).....Monthly.....Baptist.....	1876	*5×10	36	1.50	‡1,600
Rev. OWEN GRIFFITH, Editor and Publisher.					
VALATIE , pop. 1,775; COLUMBIA Co., pop. 47,928.					
Kinderhook Rough Notes.....Friday.....Democratic..	1825	28×42	4	1.50	‡1,512
C. W. DAVIS & Son, Editors and Publishers.					
VICTOR , pop. 704; ONTARIO Co., pop. 49,541.					
Herald.....Thursday.....Local.....	1881	26×40	4	1.50	851
WM. W. MALAX, Editor and Publisher.					
WALDEN , pop. 1,804; ORANGE Co., pop. 88,220.					
Herald and Recorder.....Saturday.....Republican..	1870	35×48	8	2.00	
CHAUNCEY A. REED, Editor and Publisher.					
Wallkill Valley Times.....Saturday.....Independent	1884	26×40	4	1.00	500
LESTER WINFIELD, Editor and Publisher.					
WALTON , pop. 1,389; DELAWARE Co., pop. 42,721.					
Chronicle.....Thursday.....Republican..	1869	27×40	4	1.50	1,250
WM. A. WHITE & SON, Editors and Publishers.					
Delaware Standard.....Wednesday.....Temperance.	1888	24×36	4	1.00	
HOWLE & JONES, Editors and Publishers.					
Reporter.....Saturday.....Republican..	1881	26×40	4	1.00	1,750
JOHN P. WHITE, Editor and Publisher.					
WAPPINGER'S FALLS , pop. (twp.) 55,000; DUTCHESS Co., pop. 79,134.					
Chronicle.....Friday.....Independent	1870	28×44	4	2.00	‡1,124
FRED. W. CORSON, Editor and Publisher.					

CIRCULATION: ‡ Publishers' reports. Roman figures—estimated. Bold-face—sworn. * Size of page † County—see*.
POPULATION: § Estimated. Unmarked—Census of 1880.

	<i>Estab.</i>	<i>Size.</i>	<i>Pages.</i>	<i>Sub.</i>	<i>Circ.</i>
WARRENSBURG, pop. 1,950; WARREN Co., pop. 25,179.					
News.....Thursday.....Independent	1878	30×44	8	\$1.25	‡1,650
LESTER C. DICKINSON, Editor and Publisher.					
WARSAW †, pop. 1,910; WYOMING Co., pop. 30,907.					
Western New Yorker.....Thursday.....Republican..	1840	28×44	4	1.50	1,200
H. A. DUDLEY, Editor and Publisher.					
Wyoming County Democrat-Review, Thursday.....Democratic..	1861	26×40	8	1.50	
B. H. RANDOLPH, Editor and Publisher.					
Wyoming County Times.....Thursday.....Democratic..	1870	28×44	4	2.00	1,600
S. WILSON WADE, Editor and Publisher.					
WARWICK, pop. 1,243; ORANGE Co., pop. 88,220.					
Advertiser.....Thursday.....Independent	1866	26×40	4	2.00	‡1,025
HIRAM TATE, Editor and Publisher.					
Warwick Valley Dispatch— <i>prints</i> } <i>editions under same name for</i> } <i>Chester and Greenwood Lake.....</i> }					
.....Wednesday.....Democratic..	1885	26×40	4	1.50	
G. F. KETCHUM, Editor and Publisher.					
WATERFORD, pop. 14,822; SARATOGA Co., pop. 55,156.					
Advertiser.....Friday.....Independent	1872	26×40	4	1.50	1,150
R. D. PALMATEER, Editor; PALMATEER & SMITH, Publishers.					
WATERLOO †, pop. 3,893; SENECA Co., pop. 29,278.					
Observer.....Wednesday.....Democratic..	1826	28×42	4	2.00	‡1,400
W. H. BURTON, Editor and Publisher.					
Seneca County News.....Tuesday.....Republican..	1873	26×40	4	2.00	
VAIR & MEDDEN, Editors and Publishers.					
WATERTOWN †, pop. 12,000; JEFFERSON Co., pop. 66,103.					
Advocate.....Thursday.....Prohibition..	1884	22×36	4	1.25	1,000
GEO. E. SATCHWELL, Editor and Publisher.					
Herald.....Saturday.....Independent	1856	35×48	8	1.50	5,500
JERE COUGHLIN, Editor and Publisher.					
Post.....Tuesday.....Ind. Rep.....	1870	29×46	4	1.50	‡2,800
INGALLS & HERRICK, Editors and Publishers.					
Reformer and Times (<i>weekly edition</i> } <i>of Times</i>).....Wednesday.....Republican..	1850	*16×24	8	2.00	3,500
BROCKWAY & SONS, Editors and Proprietors.					
Re-Union.....Wednesday.....Democratic..	1824	32×46	8	1.50	3,504
CHARLES W. CLARE, Editor and Publisher.					
Times— <i>see Reformer and Times.....</i> } <i>Evg. ex. Sun.....</i> } <i>Saturday edition.....</i> }	1860	27×41	4	6.00	3,650
32×48 8					
WATERVILLE, pop. 1,817; ONEIDA Co., pop. 115,475.					
Times, Reflex and Hop Reporter— } <i>issues an edition on Tuesday de-</i> } <i>voted to Hop news, sub. \$2.50.....</i> }					
.....Friday.....Independent	1855	28×44	4	1.50	1,866
W. S. HAWKINS & Co., Editors and Publishers.					
WATKINS †, pop. 2,716; SCHUYLER Co., pop. 18,842.					
Democrat.....Wednesday.....Democratic..	1865	26×40	4	1.00	750
W. H. BALDWIN, Editor and Publisher.					
Democratic Herald.....Saturday.....Democratic..	1877	24×36	4	1.50	275
S. H. FERENBAUGH, Editor and Publisher.					
Express.....Thursday.....Republican..	1853	26×40	4	1.50	‡1,556
L. M. GANO, Editor and Publisher.					
WAVERLY, pop. 13,200; TIOGA Co., pop. 32,673.					
Advocate.....Friday.....Republican..	1851	28×44	4	1.00	1,000
EDGAR L. VINCENT, Editor and Publisher.					
Free Press.....Saturday.....Republican..	1867	20×26	4	.50	1,407
JAS. B. BRAY, Editor and Publisher.					
Tribune.....Thursday.....Independent	1882	26×40	8	1.50	
NOBLE & NOBLE, Editors and Publishers.					
WAYLAND, pop. 605; STEUBEN Co., pop. 77,586.					
Review.....Wednesday.....Independent	1887	24×34	4	1.50	
F. C. DEAN, Proprietor.					
Times.....Thursday.....Local.....	1883	24×36	4		
..... Editor and Publisher.					
Union Advertiser.....Saturday.....Independent	1873	24×36	4	1.00	1,000
H. B. NOWELL, Editor; UNION ADVERTISER PUBLISHING COMPANY.					
WEEDSPORT, pop. 1,350; CAYUGA Co., pop. 65,081.					
Cayuga Chief.....Saturday.....Independent	1877	24×36	4	1.00	‡1,100
H. D. BROWN & Co., Editors and Publishers.					
Sentinel.....Thursday.....Neutral.....	1866	26×40	4	1.50	1,000
Geo. R. NASH, Editor and Publisher.					
WELLS, pop. 227; HAMILTON Co., pop. 3,923.					
Adirondack Herald.....Thursday.....Republican..	1882	24×35	4	1.00	‡430
J. B. MORRISON, Editor and Publisher.					
WELLSVILLE, pop. 12,500; ALLEGANY Co., pop. 41,810.					
Allegheny County Democrat.....Wednesday.....Democratic..	1853	28×42	4	1.50	2,150
A. E. COWLES, Editor and Proprietor.					
Allegheny County Reporter (<i>weekly</i> } <i>edition of Reporter</i>).....Thursday.....Republican..	1836	31×46	8	1.50	‡2,294
MRS. ENOS W. BARNES, Editor and Publisher.					
Labor Review.....Saturday.....Union Labor.	1887	24×36	4	1.00	
RALPH BEAUMONT, Editor and Publisher; GEO. HOWE, Manager.					
Reporter— <i>see Allegheny County</i> } <i>Reporter.....</i> } <i>Evg. ex. Sun.....</i> }	1880	22×31	4	3.00	‡718

CIRCULATION: † Publishers' reports. Roman figures—estimated. Bold-face—sworn. * Size of page. † County seat.
POPULATION: § Estimated. Unmarked—Census of 1880.

	<i>Estab.</i>	<i>Size.</i>	<i>Pages.</i>	<i>Sub.</i>	<i>Circ.</i>
WESTCHESTER, pop. \$15,000; WESTCHESTER Co., pop. \$115,000.					
Independent.....Saturday.....Independent	1885	36×48	8	\$2.00	1,000
JAMES T. LANE, Editor and Publisher.					
WESTFIELD, pop. 1,924; CHAUTAUQUA Co., pop. 65,342.					
Chautauqua Farm and Vineyard.....Saturday.....Horticultural	1887	30×44	8	1.00	
EDWIN ROSE, Business Manager; LAKESIDE PUBLISHING Co.					
Church Calendar.....Monthly.....Episcopal....	1879	20×28	8	1.00	11,125
Rev. CHAS. W. HAYES, Editor and Publisher.					
Formulary.....Monthly.....Pharmaceut.	1883	*6×9	72	2.00	2,500
B. FENNER, Editor and Publisher.					
Republican.....Wednesday.....Republican..	1855	30×44	8	1.50	11,287
ALFRED E. ROSE, Editor and Publisher.					
WEST NEW BRIGHTON, pop. \$5,000; RICHMOND Co., pop. 38,991.					
Richmond County Advance.....Saturday.....Independent	1886	30×44	4	1.50	
J. CRAWFORD, JR., Editor and Publisher.					
Staten Island Star.....Friday.....Democratic..	1877	28×40	4	1.50	980
O. A. DOUGLAS, Editor and Publisher.					
WEST TROY, pop. 8,820; ALBANY Co., pop. 154,890.					
Journal and Democrat.....Saturday.....Democratic..	1858	26×40	4	2.00	1850
TREATOR & HARDIN, Editors and Publishers.					
WEST WINFIELD, pop. \$500; HERKIMER Co., pop. 42,669.					
News.....Friday.....Independent	1884	26×40	4	1.50	903
STILLMAN & FITCH, Editors and Publishers.					
WHITEHALL, pop. \$4,750; WASHINGTON Co., pop. 47,871.					
Chronicle.....Friday.....Republican..	1840	28×44	4	1.00	12,300
W. H. TEFFT, Editor and Publisher.					
Times.....Wednesday.....Democratic..	1860	28×44	4	1.50	12,500
CHAS. H. BUCK, Editor and Publisher.					
WHITE PLAINS †, pop. \$2,750; WESTCHESTER Co., pop. \$115,000.					
Eastern State Journal.....Saturday.....Democratic..	1845	26×40	8	2.00	1,200
E. J. HORTON, Editor and Publisher.					
Westchester County Reporter.....Wednesday.....Independent	1887	27×44	4	1.50	
CHAS. S. PATTESON, Editor and Publisher.					
Westchester News.....Saturday.....Republican..	1871	30×44	8	2.00	11,050
EDWARD B. LONG, Editor and Publisher.					
WHITE STONE, pop. 2,520; QUEENS Co., pop. 90,574.					
Herald.....Wednesday.....Democratic..	1870	26×40	4	2.00	950
L. FOWLER, Editor and Publisher.					
WHITNEY'S POINT, pop. \$1,000; BROOME Co., pop. 49,483.					
Reporter.....Friday.....Independent	1873	27×41	4	1.50	11,520
M. D. BRANDAY & SON, Editors and Proprietors.					
WILLIAMSON, pop. (twp.) 2,745; WAYNE Co., pop. 51,700.					
Sentinel.....Thursday.....Republican..	1878	22×30	4	1.00	240
H. N. BURR, Editor and Proprietor.					
WILLAMSVILLE, pop. 880; ERIE Co., pop. \$300,000.					
Amherst Bee.....Thursday.....Local.....	1879	24×36	4	1.00	2,184
A. L. RINEWALT, Editor and Publisher.					
WILSON, pop. 662; NIAGARA Co., pop. 54,173.					
Star.....Thursday.....Independent	1878	36×40	8	1.00	
CHAS. E. HONEYWELL, Editor and Publisher.					
WINDHAM, pop. 344; GREENE Co., pop. 32,695.					
Journal.....Thursday.....Democratic..	1857	24×36	4	1.50	11,300
EDWARD M. COLE, Editor and Publisher.					
WINDSOR, pop. (twp.) 3,286; BROOME Co., pop. 49,483.					
Standard.....Saturday.....Independent	1878	24×36	4	1.00	1750
CHAS. E. BABCOCK, Editor and Publisher.					
WOLCOTT, pop. (twp.) 3,731; WAYNE Co., pop. 51,700.					
Lake Shore News.....Thursday.....Independent	1874	26×40	4	1.50	11,082
WM. H. THOMAS, Editor and Publisher.					
WOODHAVEN, pop. \$200; QUEENS Co., pop. 90,574.					
Journal.....Weekly.....Independent	1884	26×40	4	1.00	425
WINFIELD G. POWELL, Editor; WOODHAVEN PRINTING COMPANY, Publishers.					
WOODHULL, pop. \$400; STEUBEN Co., pop. 77,586.					
Steuben Sentinel.....Thursday.....Independent	1880	22×30	4	1.00	1700
R. C. PARK, Editor and Publisher.					
WORCESTER, pop. 682; OTSEGO Co., pop. 51,397.					
Times.....Thursday.....Independent	1875	24×36	4	1.25	11,300
A. E. SMITH, Editor and Publisher.					
WURTSBORO, pop. 533; SULLIVAN Co., pop. 32,491.					
Dispatch—prints an edition for } Thursday.....Republican..	1886	26×40	8	1.00	1720.
Bloomington.....					
HARRY F. WHITE, Editor and Publisher.					
WYOMING, pop. —; WYOMING Co., pop. 30,907.					
Wyoming County Reporter.....Wednesday.....Independent	1837	30×44	8	1.25	
W. H. BREWSTER, Editor and Publisher.					

CIRCULATION: † Publishers' reports. Roman figures—estimated. Bold-face—sworn. * Size of page. † County-seat.
POPULATION: § Estimated. Unmarked—Census of 1880.

	<i>Estab.</i>	<i>Size.</i>	<i>Pages.</i>	<i>Sub.</i>	<i>Circ.</i>
YONKERS, pop. \$20,000; WESTCHESTER Co., pop. \$115,000.					
Courier	1884	30x44	4	\$1.50	740
E. C. BRUCE, Editor and Publisher.					
Gazette	1852	28x44	4	2.50	2,250
J. G. P. HOLDEN, Editor and Publisher.					
Herald	1884	30x44	4	1.50	960
E. BRUCE, Editor; HERALD PUBLISHING COMPANY.					
Journal (German)	1883	26x40	4	1.50	1500
YONKERS JOURNAL PUBLISHING COMPANY, Editors and Publishers.					
Statesman	1883	21x32	4	6.00	‡2,000
Evg. ex. Sun.....Republican..					
Statesman	1856	28x42	4	2.50	1,200
FRIDAY.....Republican..					
JOHN W. OLIVER, Editor and Publisher.					
YORKSHIRE CENTER, pop. (twp.) 1,784; CATTARAUGUS Co., pop. 55,806.					
Press	1883	30x34	8	1.00	1625
FRIDAY.....Prohibition..					
ABBIE E. HUFSTADER, Editor and Publisher.					
YOUNGSTOWN, pop. 500; NIAGARA Co., pop. 54,173.					
News	1881	22x30	4	1.00	1650
FRIDAY.....Independent					
N. D. HASKELL, Editor and Publisher.					

CIRCULATION: ‡ Publishers' reports. Roman figures—estimated. Bold-face—sworn. *Size of page. †County-seat.
 POPULATION: § Estimated. Unmarked—Census of 1880.

NORTH CAROLINA.

Population 1,399,750.....Dem. Plur. in 1884, 17,884

Colored pop., 531,277. Dem. vote, 142,952; Rep. 125,068; Prohib. 454.

STATE CAPITAL, RALEIGH.

There are 96 Counties in North Carolina. Newspapers are published in 74.—Cities, towns and villages in which papers are published number 107, of which 65 designated by a dagger (†) are county-seats.—Of the 199 papers which insert advertisements published in the State, 18 are daily, 1 tri-weekly, 2 semi-weekly, 161 weekly, 1 semi-monthly, 15 monthly, and 1 quarterly.

	<i>Estab.</i>	<i>Size.</i>	<i>Pages.</i>	<i>Sub.</i>	<i>Circ.</i>
ALBEMARLE †, pop. 5275; STANLY Co., pop. 10,505.					
Stanly Observer.....Thursday.....Democratic..	1882	22×31	4	\$1.00	900
<small>JOHN R. ELKINS, Editor and Publisher.</small>					
ARCHDALE, pop. —; RANDOLPH Co., pop. 20,886.					
Prohibition Leader.....Thursday.....Prohibition..	1886	24×36	4	1.00	
<small>JAMES R. JONES, Editor and Manager; LEADER PUBLISHING COMPANY.</small>					
ASHBORO †, pop. 299; RANDOLPH Co., pop. 20,886.					
Courier.....Friday.....Democratic..	1872	22×30	4	1.00	900
<small>BRADSHAW & MOFFITT, Editors and Publishers.</small>					
ASHEVILLE †, pop. 47,000; BUNCOMEE Co., pop. 21,909.					
Citizen.....(see page 1004).....Morn. ex. Mon...Democratic..	1882	26×40	4	6.00	600
Citizen.....(see page 1004).....Thursday.....Democratic..	1870	26×40	4	1.50	2,000
<small>FURMAN, STONE & CAMERON, Editors and Publishers.</small>					
Country Homes.....Monthly.....Agricultural.	1886	*10×14	16	.50	‡3,000
<small>W. F. TOMLINSON, Editor and Publisher.</small>					
Land of the Sky.....Monthly.....Immigration	1886	*11×16	16	1.00	
<small>NATT. ATKINSON, Editor; NATT. ATKINSON & SONS, Publishers.</small>					
Methodist.....Monthly.....Methodist ...	1887	24×36	4	.50	
<small>REV. J. F. AUSTIN, Editor and Publisher.</small>					
Skyland Herald.....Thursday.....Republican..	1886	24×36	4	1.00	
<small>ALEX. H. JONES, Editor and Publisher.</small>					
Sun.....Morn. ex. Mon...Democratic..	1888	22×31	4	6.00	
<small>HOBGOOD & FITZGERALD, Editors and Publishers.</small>					
Town Topics.....Sunday.....Local.....	1886	*9×12	8	.25	
<small>RANDOLPH & HUNT, Editors and Publishers.</small>					
BAKERSVILLE †, pop. 550; MITCHELL Co., pop. 9,435.					
Western Democrat.....Wednesday.....Democratic..	1885	20×26	4	1.50	‡500
<small>DWIGHT S. ELLIOTT, Editor and Publisher.</small>					
BATTLEBORO, pop. 650; NASH Co., pop. 17,731.					
Headlight.....Friday.....Democratic..	1885	24×35	4	1.00	
<small>A. ROSCOWER, Editor; W. P. DAVIS, Publisher.</small>					
BAYBORO †, pop. 300; PAMLICO Co., pop. 6,323.					
Pamlico Enterprise.....Friday.....Democratic..	1882	24×35	4		
<small>CAHO & PUGH, Editors and Publishers.</small>					
BEAUFORT †, pop. 92,250; CARTERET Co., pop. 9,784.					
Record.....Friday.....Democratic..	1886	24×35	4	1.50	800
<small>G. W. CHARLOTTE, Editor and Manager; BEAUFORT PUBLISHING COMPANY.</small>					
BETHEL, pop. —; PITT Co., pop. 21,794.					
Southern Herald.....Thursday.....Independent	1888	16×22	4	1.00	
<small>WARD BROS. WHITEHURST & Co., Editors and Publishers.</small>					
BOONE †, pop. 167; WATAUGA Co., pop. 8,160.					
Watauga Enterprise.....Thursday.....Republican..	1888	20×26	4	1.00	
<small>THOS. BINGHAM & L. L. GREENE, Editors and Publishers.</small>					
BREVARD †, pop. 223; TRANSYLVANIA Co., pop. 5,340.					
French Broad Voice.....Friday.....Local.....	1888	22×31	4	1.00	
<small>T. H. GALLOWAY, Editor and Publisher.</small>					
BURLINGTON, pop. —; ALAMANCE Co., pop. 14,613.					
News.....Wednesday.....Non-political	1887	30×44	8	1.00	
<small>J. R. IRELAND & Co., Editors and Publishers.</small>					
CARTHAGE †, pop. 575; MOORE Co., pop. 16,821.					
Blade.....Wednesday.....Democratic..	1886	24×36	4	1.00	‡600
<small>JNO. W. SCOTT, JR., & H. A. FOOTE, JR., Editors; H. A. FOOTE, JR., Publisher.</small>					
Southern Protectionist.....Thursday.....Republican..	1888	24×36	4	1.50	
<small>A. V. DOCKERY, Editor and Publisher.</small>					

CIRCULATION: † Publishers' reports. Roman figures—estimated. Bold-face—sworn. *Size of page. † County-seat.
POPULATION: § Estimated. Unmarked—Census of 1880.

	<i>Estab.</i>	<i>Size.</i>	<i>Pages.</i>	<i>Sub.</i>	<i>Circ.</i>
CHADBOURN, pop. \$125; COLUMBUS Co., pop. 14,439.					
Columbus Times.....	Wednesday	Democratic..	1834	24x34 4	\$1.50 †480
H. A. MCEACHERN, Editor and Publisher.					
CHAPEL HILL, pop. 831; ORANGE Co., pop. (including DURHAM Co.) 23,698.					
University Magazine	{ Monthly during } Collegiate ...	1832	*6x10 65	1.50	‡500
LITERARY SOCIETIES, Editors and Publishers.					
CHARLOTTE †, pop. \$11,000; MECKLENBURG Co., pop. \$36,500.					
Chronicle.....	Morn. ex. Mon....	Democratic..	1886	26x40 4	7.00
Chronicle.....	Tues. & Fri.....	Democratic..	1886	26x40 8	1.50
W. S. HEMBY, Editor and Publisher.					
Home-Democrat.....	Friday.....	Democratic..	1852	26x40 4	2.00
YATES & STRONG, Editors and Publishers.					
Hornet.....	Evg. ex. Sun.....		1887	22x31 4	4.00
HORNET PUBLISHING COMPANY.					
Messenger (Colored).....	Saturday.....	Independent	1882	22x30 4	1.50
W. C. SMITH, Editor and Publisher.					
CLINTON †, pop. \$1,000; SAMPSON Co., pop. \$25,000.					
Caucasian.....	Thursday.....	Democratic..	1882	26x40 4	1.50 †900
COOPER & BUTLER, Editors and Publishers.					
CLYDE, pop. —; HAYWOOD Co., pop. 10,271.					
Register.....	Saturday.....	Republican..	1887	22x31 4	1.00
J. WILEY SHOOK, Editor and Publisher.					
CONCORD †, pop. \$1,650; CABARRUS Co., pop. 14,964.					
Standard.....	Friday.....		1888	24x35 4	1.25
ANTHONY & CROSS, Editors and Publishers.					
Times.....	Friday.....	Democratic..	1883	26x40 4	1.50
JOHN B. SHERBILL, Editor and Publisher.					
DANBURY †, pop. \$165; STOKES Co., pop. 15,353.					
Reporter-Post.....	Thursday.....	Democratic..	1872	24x36 4	1.50 450
PEPPER & SONS, Editors and Publishers.					
DUNN, pop. —; HARNETT Co., pop., 10,862.					
Enterprise.....	Wednesday.....	Democratic..	1888	22x30 4	1.00
J. H. BENTON, Editor and Publisher.					
Signboard.....	Thursday.....	Local.....	1887	22x31 4	1.25
D. N. FARNELL, Editor and Publisher.					
DURHAM †, pop. \$6,500; DURHAM Co., pop. (including ORANGE Co.) 23,698.					
Recorder.....	Daily ex. Sun....	Democratic..	1886	22x32 8	4.00 550
Recorder.....	Wednesday.....	Democratic..	1820	*16x22 8	1.00 †,600
E. C. HACKNEY, Editor and Publisher.					
Southern Tobacconist and Manu- } facturer's Record.....	Monday.....	Trade.....	1887	*11x16 12	2.00
E. C. HACKNEY, Editor and Publisher.					
Tobacco Plant.....	Wednesday.....	Democratic..	1872	26x40 4	1.50 †1,224
WM. G. BURKHEAD, Editor; JULIAN S. CARR, Proprietor.					
EDENTON †, pop. \$1,850; CHOWAN Co., pop. \$9,000.					
Albemarle Enquirer.....	Thursday.....	Democratic..	1874	24x35 4	1.50 †1,000
SAMUEL J. SKINNER, Editor; WM. J. LEARY, Publisher.					
Fisherman and Farmer.....	Friday.....	Democratic..	1886	26x40 8	1.50
A. H. MITCHELL, Editor and Manager; FISHERMAN AND FARMER PUBLICATION COMPANY.					
ELIZABETH CITY †, pop. \$3,750; PASQUOTANK Co., pop. 10,369.					
Economist.....	Tuesday.....	Democratic..	1872	22x32 4	2.00 800
R. B. CREECY, Editor and Publisher.					
Falcon.....	Friday.....	Democratic..	1879	28x44 4	1.00 1,250
FALCON PUBLISHING COMPANY.					
News.....	Tues. & Fri.....	Democratic..	1887	16x22 4	1.20
L. E. CHAPMAN, Editor; T. B. BERRY, Publisher.					
North Carolinian.....	Wednesday.....	Republican..	1869	26x40 4	1.50 900
PALEMEN JOHN, Editor and Publisher.					
ELIZABETHTOWN †, pop. 212; BLADEN Co., pop. 16,158.					
Home Enterprise.....	Thursday.....	Local.....	1888	22x31 4	1.50
R. S. WHITE & C. M. MCLEAN, Editors and Publishers.					
ELK PARK, pop. —; MITCHELL Co., pop. 9,435.					
Chronicle.....	Thursday.....	Republican..	1886	24x35 4	1.00
BANNER & PRITCHARD, Editors and Publishers.					
FAYETTEVILLE †, pop. \$6,000; CUMBERLAND Co., pop. 23,836.					
Journal.....	Mon. Wed. & Fri.	Democratic..	1888	18x26 4	3.00
GRADY & MYROVER, Editors and Publishers.					
Messenger.....	Friday.....	Labor.....	1887	22x32 8	1.00
C. W. EZZELL, Editor; CUMBERLAND PRINTING COMPANY.					
Observer.....	Thursday.....	Democratic..	1888	24x38 4	2.00
GEO. H. HAIGH, Editor and Publisher.					
FOREST CITY, pop. —; RUTHERFORD Co., pop. \$17,000.					
News.....	Thursday.....	Local.....	1887	24x35 4	1.00
O. F. THOMPSON, Editor; FOREST CITY PUBLICATION COMPANY.					
FRANKLIN †, pop. \$500; MACON Co., pop. 8,064.					
Press.....	Thursday.....	Democratic..	1886	26x40 4	1.50 †650
F. S. JOHNSTON & T. J. CHRISTY, Editors and Publishers.					
FRANKLINTON, pop. 484; FRANKLIN Co., pop. 20,829.					
Dispatch.....	Thursday.....	Democratic..	1887	22x31 4	1.00
E. W. MORRIS, Editor and Publisher.					

CIRCULATION: † Publishers' reports. Roman figures—estimated. Bold-face—sworn. * Size of page † County-seat.
POPULATION: § Estimated. Unmarked—Census of 1880.

NORTH CAROLINA.

377

	<i>Estab.</i>	<i>Size.</i>	<i>Pages.</i>	<i>Sub.</i>	<i>Circ.</i>
GASTONIA, pop. \$550; GASTON Co., pop. 14,254.					
Gazette.....(see page 1016).....Thursday.....Ind. Dem....	1880	24x36	4	\$1.50	850
J. T. BIGHAM, Editor; J. T. BIGHAM & Co., Publishers.					
GERMANTON, pop. \$200; STOKES Co., pop. 15,353.					
Times.....Wednesday.....Local.....	1886	24x36	8	1.00	750
JOSEPH L. MAX, Editor and Publisher.					
GOLDSBORO †, pop. \$4,500; WAYNE Co., pop. 24,951.					
Argus.....Morn. ex. Mon.....Ind. Dem....	1885	22x32	4	5.00	
Argus.....Thursday.....Ind. Dem....		26x40	4	1.00	
ARGUS PUBLISHING COMPANY; JOS. E. ROBINSON, Managing Editor.					
Baptist Review.....Semi-monthly...Baptist.....	1884	*11x16	8	1.00	
REV. B. W. NASH, Editor and Publisher.					
Headlight.....Thursday.....Democratic..	1887	24x36	4	1.00	
A. ROSCOWEE, Editor; W. F. DAVIS, Publisher.					
Methodist Advance.....Wednesday.....Methodist...	1880	26x42	4	2.00	†1,450
L. A. POTTER, Editor and Publisher.					
GRAHAM †, pop. \$500; ALAMANCE Co., pop. 14,613.					
Alamance Gleaner.....Thursday.....Democratic..	1875	24x36	4	1.50	†540
J. D. KERNODLE, Editor and Publisher.					
GREENSBORO †, pop. \$8,000; GUILFORD Co., pop. 23,585.					
Anchor.....Monthly.....W. C. T. U....	1886	14x20	4	.50	
MRS. E. D. HUNDLEY, Editor; MRS. C. C. GORRELL, Business Manager.					
Central Protestant.....Saturday.....Methodist...	1874	26x40	4	2.00	875
J. L. MICHAUX, Editor; R. H. WILLIS, J. R. BALL, A. W. LINEBERRY, Publishing Committee.					
College Message (Female).....{Monthly during} Collegiate....	1885	*9x12	8	.75	300
STUDENTS AND TEACHERS OF GREENSBORO FEMALE COLLEGE, Editors and Publishers.					
Colporteur.....Monthly.....Methodist...	1887	14x22	4	.25	
REV. F. L. GROOME, Editor and Publisher.					
Evening Patriot—see Patriot.....Evg. ex. Sun.....Democratic..	1888	22x30	4	5.00	
North Carolina Prohibitionist.....Friday.....Prohibition..	1882	24x35	4	1.00	818
REV. W. T. WALKER, Editor and Publisher.					
North State.....Thursday.....Republican..	1885	30x44	8	1.50	†1,650
THOS. B. KEOGH & JAMES E. BOYD, Editors and Publishers.					
Our Homes.....Saturday.....Independent	1886	22x30	4	.50	
W. C. PHILLIPS, Editor and Publisher.					
Patriot (weekly ed. of Evening Patriot).....Friday.....Democratic..	1821	28x44	4	1.50	
Z. W. WHITEHEAD, Editor and Publisher.					
Workman.....Evg. ex. Sun.....Local.....	1883	19x26	4	3.00	
J. L. MICHAUX, Editor and Publisher.					
GREENVILLE †, pop. \$1,650; PITT Co., pop. 21,794.					
Democratic Standard.....Friday.....Democratic..	1884	24x36	4	1.50	700
G. B. KING, Editor and Publisher.					
Eastern Reflector.....Wednesday.....Democratic..	1882	26x40	4	1.50	750
D. J. WHIGHAM, Editor and Publisher.					
HENDERSON †, pop. \$3,000; VANCE Co., pop. \$17,500.					
Gold Leaf.....Thursday.....Democratic..	1881	24x36	4	2.00	1,165
THAD. R. MANNING, Editor and Publisher.					
Monitor.....Monthly.....Fam. & Hyg. 1888		*6x10	40	1.00	
REV. J. M. RHODES, A.M., Editor; GEO. T. SIMMONS, Business Manager.					
News.....Thursday.....Local.....	1887	26x40	4	1.00	
C. M. BRIDGERS, Editor and Publisher.					
HENDERSONVILLE †, pop. \$850; HENDERSON Co., pop. \$15,000.					
Times.....Thursday.....Independent	1886	24x36	4	1.50	500
JAMES D. DAVIS & BROTHEER, Editors and Publishers.					
HICKORY, pop. \$1,650; CATAWBA Co., pop. 14,946.					
Clipper.....Saturday.....Local.....	1883	26x40	8	1.00	
H. H. CROWSAN, Editor and Publisher.					
Press and Carolinian.....Thursday.....Democratic..	1870	26x40	8	1.50	†1,800
J. F. MURRILL, Editor; HICKORY PRINTING COMPANY, Publishers.					
HIGH POINT, pop. \$1,750; GUILFORD Co., pop. 23,585.					
Enterprise.....Friday.....Neutral.....	1879	24x35	4	1.00	†650
C. F. CRUTCHFIELD, Editor and Publisher.					
HILLSBORO †, pop. 781; ORANGE Co., pop. (including Durham Co.) 23,698.					
Orange County Observer.....Saturday.....Democratic..	1878	22x31	4	1.00	400
JOSEPH A. HARRIS, Editor and Publisher.					
Recorder.....Thursday.....	1887	22x32	4	1.00	
C. E. PARRISH & F. N. STRUDWICK, Editors and Publishers.					
JONESBORO, pop. —; MOORE Co., pop. 16,821.					
Leader.....Wednesday.....Local.....	1883	26x40	8	1.00	
B. A. GOODRIDGE, Editor; BAKER & GOODRIDGE, Publishers.					
KERNERSVILLE, pop. \$900; FORSYTH Co., pop. 18,070.					
News and Farm.....Friday.....Conservative	1881	24x36	4	1.00	†850
J. H. LINDSAY, Editor and Publisher.					
KINSTON †, pop. \$2,000; LENOIR Co., pop. \$17,500.					
Free Press.....Thursday.....Democratic..	1882	26x40	4	1.50	†700
W. S. HERBERT, Editor and Publisher.					
LA GRANGE, pop. —; LENOIR Co., pop. \$17,500.					
Spectator.....Friday.....Democratic..	1886	15x22	4	1.00	
W. S. HERBERT, Editor and Publisher.					

CIRCULATION: † Publishers' reports. Roman figures—estimated. Bold-face—sworn. * Size of page. † County-seat. POPULATION: § Estimated. Unmarked—Census of 1880.

	<i>Estab.</i>	<i>Size.</i>	<i>Pages.</i>	<i>Sub.</i>	<i>Circ.</i>
LAURINBURG, pop. \$1,250; RICHMOND Co., pop. 18,245. Exchange.....Wednesday.....Democratic.. 1883 24x35 4 \$1.50 \$500 J. D. BUNDY, Editor and Publisher.					
LEAKSVILLE, pop. 582; ROCKINGHAM Co., pop. \$25,000. Gazette.....Thursday.....Democratic.. 1888 22x32 4 1.00 J. T. DARLINGTON, Editor; DARLINGTON & SONS, Publishers.					
LENOIR †, pop. \$650; CALDWELL Co., pop. 10,291. Topic.....Wednesday.....Democratic.. 1875 24x36 4 1.00 1,704 W. W. SCOTT, Jr., Editor and Publisher.					
LEXINGTON †, pop. \$1,250; DAVIDSON Co., pop. 20,333. Davidson Dispatch.....Wednesday.....Democratic.. 1882 24x36 4 1.00 \$640 T. B. ELDRIDGE, Editor and Publisher.					
LINCOLN †, pop. \$1,050; LINCOLN Co., pop. 11,061. Lincoln Courier.....Friday.....Democratic.. 1883 25x37 4 1.50 \$500 J. M. ROBERTS, Editor and Publisher.					
LOUISBURG †, pop. \$850; FRANKLIN Co., pop. 20,829. Franklin Times.....Friday.....Democratic.. 1870 24x36 4 1.50 800 JAMES A. THOMAS, Editor and Publisher.					
LUMBERTON †, pop. \$850; ROBESON Co., pop. 23,880. Robesonian.....Wednesday.....Democratic.. 1870 26x40 4 2.00 1,500 W. W. McDIARMID, Editor and Publisher.					
MADISON, pop. —; ROCKINGHAM Co., pop. \$25,000. Leader.....Thursday.....Local..... 1888 22x31 4 1.00 PHIL. A. PEATROSS, Editor; LEADER PUBLISHING COMPANY.					
MARION †, pop. \$650; MCDOWELL Co., pop. 9,886. McDowell Bugle.....Wednesday.....Democratic.. 1835 24x36 4 1.00 600 G. G. EAVES, Editor and Publisher.					
MATTHEWS, pop. 191; MECKLENBURG Co., pop. \$36,500. News.....Friday.....Local..... 1887 22x30 4 .50 J. M. GRIER, Editor and Publisher.					
MAXTON, pop. 214; ROBESON Co., pop. 23,880. Union.....Tuesday.....Democratic.. 1886 22x32 4 1.00 450 E. F. MCRAE, Editor; MAXTON PUBLISHING COMPANY.					
MILTON, pop. \$750; CASWELL Co., pop. 17,825. Advertiser.....Friday.....Democratic.. 1885 30x44 8 1.50 640 E. W. FAWCETTE, Editor and Proprietor.					
MOCKSVILLE †, pop. 562; DAVIE Co., pop. 11,096. Davie Times.....Friday.....Democratic.. 1879 22x30 4 1.00 \$700 JOHN M. BLOUNT, Editor and Publisher.					
MONROE †, pop. \$2,100; UNION Co., pop. 18,056. Enquirer and Express.....Thursday.....Democratic.. 1873 26x40 4 1.50 1,350 WALTER J. BOYLIN, Editor and Publisher.					
MORGANTON †, pop. \$1,050; BURKE Co., pop. \$13,500. Star.....Friday.....Democratic.. 1885 30x44 8 1.00 \$1,025 T. G. COBB, Editor and Publisher; E. A. COBB, Business Manager.					
MOUNT AIRY, pop. \$1,250; SURREY Co., pop. 15,302. Yadkin Valley News.....Saturday.....Democratic.. 1880 26x40 4 1.00 \$860 T. J. LOWRY, Editor and Publisher.					
MOUNT HOLLY, pop. \$160; GASTON Co., pop. 14,254. Our Southern Home.....Monthly.....Local..... 1837 22x30 4 .50 M. H. PRIDE, Editor and Publisher.					
MOUNT OLIVE, pop. —; WAYNE Co., pop. 24,951. Telegram.....Friday.....Democratic.. 1888 24x36 4 1.00 AARON & GARDNER, Editors and Publishers.					
MURFREESBORO, pop. \$325; HERTFORD Co., pop. 11,843. Index.....Friday.....Democratic.. 1885 24x36 4 1.50 400 JOHN W. HICKS, Editor and Publisher.					
MURPHY †, pop. \$300; CHEROKEE Co., pop. \$10,000. Bulletin.....Thursday.....Neutral..... 1885 24x36 4 1.50 600 LESLIE E. CAMPBELL, Editor and Publisher.					
NASHVILLE †, pop. 212; NASH Co., pop. 11,731. Courier.....Friday.....Democratic.. 1886 24x35 4 1.50 600 P. S. PENDER, Editor; COURIER PUBLISHING COMPANY.					
NEW-BERNE †, pop. \$7,500; CRAVEN Co., pop., 19,729 Free Will Baptist.....Wednesday.....Baptist..... 1881 22x32 4 1.50 \$1,000 R. K. HEARN, Editor and Publisher.					
Golden Rule (Colored).....Saturday.....Republican.. 1887 22x30 4 1.00 WM. HENRY DEWEY, SR., Editor and Manager.					
Journal.....Morn. ex. Mon.....Independent 1882 22x30 4 5.00 504					
Journal.....Thursday.....Independent 1873 28x44 4 2.00 1,680 H. S. NUNN, Editor; NUNN & HARPER, Publishers.					
NEWTON †, pop. \$850; CATAWBA Co., pop., 14,946. Enterprise.....Thursday.....Democratic.. 1879 24x36 4 1.50 \$300 W. B. GAITHER, Editor and Publisher.					
OXFORD †, pop. \$2,250; GRANVILLE Co., pop. 31,236. Orphans' Friend.....Friday.....Mason & Fam. 1876 24x36 4 1.00 \$3,100 L. THOMAS, Manager.					
Torchlight.....Wednesday.....Democratic.. 1873 26x40 4 1.00 1,432 CHAS. E. HASKITT & Co., Editors and Publishers.					

CIRCULATION: † Publishers' reports. Roman figures—estimated. Bold-face—sworn. * Size of page † County-seat.
POPULATION: § Estimated. Unmarked—Census of 1880.

	<i>Estab.</i>	<i>Size.</i>	<i>Pages.</i>	<i>Sub.</i>	<i>Circ.</i>
PINEVILLE, pop. 300; MECKLENBURG Co., pop. \$36,500. News Saturday 1887 22×31 4 E. W. RUSSELL, Editor and Publisher.					
PITTSBORO †, pop. \$465; CHATHAM Co., pop. 23,453. Chatham Record Thursday Democratic.. 1878 24×36 4 \$1.00 †720 H. A. LONDON, Editor and Publisher.					
Home Thursday Democratic.. 1883 24×36 4 1.00 †816 A. H. MERRITT, Editor and Publisher.					
PLYMOUTH †, pop. 836; WASHINGTON Co., pop. 8,928. Monitor Thursday Democratic.. 1887 22×30 4 .60 †550 P. H. WELCH, Editor and Publisher.					
POTECASI, pop. 775; NORTHAMPTON Co., pop. 20,032. Roanoke Patron Thursday Grange 1879 20×28 4 1.00 †360 D. M. BEALE, Editor and Publisher.					
RALEIGH †, pop. \$13,500; WAKE Co., pop., \$52,000. African Expositor (Colored) Quarterly Baptist 1887 12×18 8 .50 REV. H. M. TUPPER, Publisher.					
Biblical Recorder Wednesday Baptist 1885 26×42 4 2.00 †5,000 Rev. C. T. BAILEY, Editor and Publisher.					
Christian Advocate Wednesday Methodist ... 1855 *15×22 8 2.00 †4,500 Rev. FRANK L. REID, Editor and Publisher.					
Christian Sun Thursday Christian 1844 24×36 4 2.00 †900 Rev. J. PRESSLEY BARRETT, Editor and Publisher.					
Evening Visitor Evg. ex. Sun Independent Wm. M. UTLEY, Editor; BROWN & UTLEY, Publishers. 20×26 4 3.00 800					
News and Observer Morn. ex. Mon Democratic.. 1872 27×41 4 7.00 †2,300					
News and Observer Tuesday Democratic.. 1872 *18×24 8 1.25 †3,500 JAS. I. McREE, Editor; NEWS AND OBSERVER COMPANY, Publishers.					
North Carolina Farmer Monthly Agricultural. 1876 *9×13 24 1.00 7,000 JAMES H. ENNISS, Publisher.					
North Carolina Teacher Monthly Educational . 1883 *6×9 60 1.00 †1,100 EUGENE G. HARBELL, Editor; ALFRED WILLIAMS & Co., Publishers.					
Outlook (Colored) Friday Independent. 1887 20×28 4 1.25 W. B. HUNTER, Editor; R. H. W. LEAK, Publisher.					
Progressive Farmer Wednesday Agricultural. 1886 27×41 8 1.25 †2,074 L. L. POLK, Editor and Publisher.					
Signal Thursday Republican.. 1887 24×36 4 1.50 1,000 J. C. L. HARRIS, Editor and Publisher.					
Spirit of the Age Wednesday Temperance. 1867 24×36 4 2.00 †456 R. H. WHITAKER, Editor and Publisher.					
State Chronicle Thursday Democratic.. 1877 26×42 4 2.00 3,700 JOSEPHUS DANIELS, Editor; CHRONICLE PUBLISHING COMPANY.					
REIDSVILLE, pop. \$4,000; ROCKINGHAM Co., pop. \$25,000. Democrat Wednesday Democratic.. 1887 *15×22 8 1.00 R. J. OLIVER, Editor; OLIVER BROS., Publishers.					
Morning News Morn. ex. Sun Local 1887 22×30 4 4.00 †400 N. H. CALLUM, Editor and Publisher.					
Times Friday Democratic.. 1876 24×35 4 1.00 †800 C. F. LEWIS, Editor and Publisher.					
Webster's Weekly Tuesday Independent. 1871 28×42 4 1.00 1,300 J. R. WEBSTER, Editor and Publisher.					
ROCKINGHAM †, pop. \$1,250; RICHMOND Co., pop. 18,245. Rocket Thursday Democratic.. 1874 24×36 4 1.50 †70 H. C. WALL, Editor and Publisher.					
Spirit of the South Saturday Democratic.. 1873 24×36 4 2.00 750 Wm. R. TERRY, Editor and Publisher.					
ROCKY MOUNT, pop. \$1,000; NASH Co., pop. 17,731. Phoenix Friday Local 1887 24×36 4 1.50 †966 Jno. B. LEWIS, Editor and Publisher.					
ROXBORO †, pop. 433; PERSON Co., pop. 13,719. Person County Courier Thursday Democratic.. 1881 24×36 4 1.50 †528 HACKNEY & NOELL, Editors and Publishers.					
RUTHERFORDTON †, pop. \$425; RUTHERFORD Co., pop. \$17,000. Rutherford Banner Thursday Democratic.. 1881 24×36 4 1.00 650 Wm. C. IVY, Editor and Publisher.					
SALEM, pop. \$2,000; FORSYTH Co., pop. 18,070. People's Press Thursday Democratic.. 1851 26×40 4 1.50 †600 L. V. & E. T. BLUM, Editors and Publishers.					
SALISBURY †, pop. \$3,500; ROWAN Co., pop. 19,965. Carolina Watchman Thursday Democratic.. 1832 24×37 4 1.50 744 J. J. & T. K. BAUNER, Editors and Publishers.					
North Carolina Herald Wednesday Democratic.. 1835 24×36 4 1.50 †1,050 BUERBAUM & EAMES, Editors and Publishers.					
Press Wednesday Independent 1887 24×36 4 1.00 J. C. & B. F. TIPTON, Editors and Publishers.					
Star of Zion (Colored). (see page 1052). Thursday African Meth 1876 26×40 4 1.50 †1,660 JOHN C. DANCY, Editor and Publisher.					
Truth (see page 990) Thursday Independent. 1887 35×43 8 1.50 J. J. STEWART, Editor and Publisher.					
SANFORD, pop. 236; MOORE Co., pop. 16,821. Central Express Saturday Democratic.. 1886 22×32 4 1.25 †700 D. F. ST. CLAIR, Editor and Publisher.					

CIRCULATION: † Publishers' reports. Roman figures—estimated. Bold-face—sworn. * Size of page. † County-seat.
POPULATION: § Estimated. Unmarked—Census of 1880.

	<i>Estab.</i>	<i>Size.</i>	<i>Pages.</i>	<i>Sub.</i>	<i>Circ.</i>
SCOTLAND NECK, pop. \$962; HALIFAX Co., pop. 30,300. Democrat... (see page 1064).....Thursday.....Democratic.. 1885 24x35 4 \$1.50 650 E. E. HILLIARD, Editor and Publisher.					
SEABOARD, pop. 167; NORTHAMPTON Co., pop. 20,032. Reflector.....Saturday.....Democratic.. 1886 24x35 4 1.50 385 JAMES A. RAMSAY & W. C. MADDREX, Editors and Publishers.					
SHELBY †, pop. \$1,500; CLEVELAND Co., pop. \$18,500. Aurora.....Thursday.....Democratic.. 1875 26x40 4 1.50 2,000 W. H. MILLER, Editor and Publisher. New Era.....Wednesday.....Democratic.. 1885 26x40 4 1.00 \$1,080 GEO. A. & C. E. FRICK, Editors and Publishers.					
SMITHFIELD †, pop. \$1,100; JOHNSTON Co., pop. 23,461. Herald.....Saturday.....Local..... 1882 24x36 4 1.50 \$300 SADLER & SNEED, Editors and Publishers.					
SOUTHERN PINES, pop. —; MOORE Co., pop. 16,821. Pine Knot.....Saturday.....Local..... 1836 22x32 8 1.00 B. A. GOODRIDGE, Editor; BAKER & GOODRIDGE, Publishers.					
STATESVILLE †, pop. \$2,300; IREDELL Co., pop. 22,675. Christian Advocate.....Wednesday.....Methodist... 1886 24x36 4 1.00 \$1,200 Rev. JAMES WILLSON, Editor and Publisher. Landmark.....Thursday.....Democratic.. 1874 27x42 4 2.00 11,524 JOS. P. CALDWELL, Editor and Publisher. Mail.....Thursday.....Republican.. 1887 24x36 4 1.25 600 A. B. GILLESPIE, Editor and Publisher.					
SYLVA, pop. —; JACKSON Co., pop. \$8,000. Herald.....Thursday.....Local..... 1886 24x35 4 1.50 \$300 W. C. TOMPKINS, Editor and Publisher.					
TARBORO †, pop. \$1,750; EDGECOMBE Co., pop. 28,181. Southerner.....Thursday.....Democratic.. 1882 26x40 4 2.00 \$1,821 FRANK POWELL, Editor and Publisher.					
TAYLORSVILLE †, pop. \$350; ALEXANDER Co., pop. \$12,000. Alexander County Journal.....Thursday.....Democratic.. 1885 24x38 8 1.00 \$460 C. W. SOWER, Editor and Publisher.					
THOMASVILLE, pop. 450; DAVIDSON Co., pop. 20,333. Gazette.....Saturday.....Local..... 1887 22x30 4 1.00 J. N. S. SHELLINGS, Editor and Publisher.					
TROY †, pop. \$240; MONTGOMERY Co., pop. 9,374. Montgomery Vidette.....Thursday.....Democratic.. 1885 22x30 4 1.00 \$750 MCKENZIE & HAYWOOD, Editors and Publishers. Times.....Friday.....Republican.. 1887 22x32 8 1.00 I. M. DEATON & THOS. M. HALL, Editors and Publishers.					
WADESBORO †, pop. \$1,250; ANSON Co., pop. 17,994. Intelligencer.....Thursday.....Democratic.. 1881 24x36 4 2.00 960 SPERRY W. HEARN, Editor and Publisher. Messenger.....Wednesday.....Democratic.. 1887 24x35 4 1.50 JAMES G. BOYLIN, Editor and Publisher.					
WAKE FOREST, pop. —; WAKE Co., pop. \$52,000. Student..... { Monthly during } Collegiate... 1882 *6x9 48 1.50 \$500 { College year.... } STUDENTS OF WAKE FOREST COLLEGE, Editors and Publishers.					
WARRENTON †, pop. \$1,100; WARREN Co., pop. 22,619. Gazette.....Friday.....Democratic.. 1872 24x36 4 2.00 600 H. A. FOOTE, Editor and Publisher.					
WASHINGTON †, pop. \$3,250; BEAUFORT Co., pop. 17,474. Gazette.....Thursday.....Democratic.. 1877 26x40 4 1.50 \$1,250 H. A. LATHAM, Editor and Publisher. Progress.....Tuesday.....Ind. Dem.... 1886 30x44 8 1.50 750 PROGRESS PUBLISHING COMPANY; A. B. CHAPIN, Manager.					
WAYNESVILLE †, pop. \$400; HAYWOOD Co., pop. 10,271. Courier.....Wednesday.....Democratic.. 1888 26x40 4 1.50 FRANK M. VANCIL, Editor and Publisher. News.....Thursday.....Independent 1884 22x32 4 1.00 THE NEWS PUBLISHING COMPANY.					
WELCH, pop. —; GRAHAM Co., pop. 2,335. Western Advance.....Thursday.....Local..... 1888 20x26 4 1.00 W. H. CRISP, Editor and Publisher.					
WELDON, pop. \$1,050; HALIFAX Co., pop. 30,300. Railroad Ticket (issued for adver- } Morn. ex. Sun.... Advertising . 1878 13x19 4 .50 tising purposes)..... } J. A. HARBILL, Editor and Publisher. Roanoke News.....Thursday.....Democratic.. 1871 26x40 4 2.00 \$643 W. W. HALL & J. W. SLEDGE, Editors and Publishers.					
WHITEVILLE †, pop. 343; COLUMBUS Co., pop. 14,439. Columbus Record.....Wednesday.....Democratic.. 1888 24x35 4 1.50 JOEL HINES & J. B. SCHULKEN, Editors and Publishers.					
WILKESBORO †, pop. \$250; WILKES Co., pop. 19,181. Chronicle.....Wednesday.....Democratic.. 1833 22x30 4 1.00 372 R. A. DEAL, Editor and Publisher. Mountain Breeze.....Thursday.....Republican.. 1887 22x31 4 1.50 W. S. RYAN, Editor and Publisher.					

CIRCULATION: † Publishers' reports. Roman figures—estimated. Bold-face—sworn. *Size of page. † County-seat.
POPULATION: § Estimated. Unmarked—Census of 1880.

	<i>Estab.</i>	<i>Size.</i>	<i>Pages.</i>	<i>Sub.</i>	<i>Circ.</i>
WILMINGTON †, pop. \$20,000; NEW HANOVER Co. , pop. 21,376.					
Africo-American Presbyterian (Col.) Thursday	Presbyterian	1879	23×32	4 \$2.00	1,400
D. J. SANDERS, Editor and Publisher.					
Bulletin (Colored)	Saturday	1887	22×30	4 1.25	
I. F. ALDRIDGE, Editor and Publisher.					
Cape Fear Advocate	Saturday	1836	22×30	4 1.50	
S. NELSON HILL, Editor; CAPE FEAR ADVOCATE PUBLISHING COMPANY.					
Journal (<i>weekly edition of Review</i>)	Friday	1844	24×36	4 1.50	900
JOSH. T. JAMES, Editor and Publisher.					
Messenger—see <i>Transcript-Messenger</i> . Morn. ex. Mon	Democratic	1867	*15×22	8 8.00	‡2,800
Morning Star—see <i>Star</i>	Morn. ex. Mon.	1867	24×36	4 6.00	1,800
Ind. Dem.					
News	Evg. ex. Sun.	1887	14×21	4 3.00	
SAMUEL G. HALL, Editor and Publisher.					
North Carolina Medical Journal	Monthly	1878	*6×9	64 3.00	1,000
THOS. F. WOOD, M. D., Editor; JACKSON & BELL, Publishers.					
North Carolina Presbyterian	Wednesday	1858	28×42	8 2.65	‡2,400
(See page 982)					
JOHN McLAURIN, Editor and Publisher.					
Review—see <i>Journal</i>	Evg. ex. Sun.	1875	21×29	4 4.00	1,200
Star (<i>weekly edition of Morning Star</i>) Friday	Ind. Dem.	1869	27×41	4 1.00	‡2,741
WM. H. BERNARD, Editor and Publisher.					
Transcript-Messenger (<i>weekly edition of Messenger</i>)	Thursday	1867	40×52	8 1.50	‡6,640
J. A. BONTIZ, Editor and Manager; MESSENGER PUBLISHING COMPANY.					
WILSON †, pop. \$2,500; WILSON Co. , pop. 16,064.					
Advance	Thursday	1870	28×44	4 2.00	‡2,000
J. & C. C. DANIELS, Editors and Publishers.					
Mirror	Tuesday	1832	26×40	8 2.00	
HENRY BLOUNT, Editor; J. HOWARD BLOUNT, Manager.					
Zion's Landmark	Semi-mo	1867	*5×7	24 2.00	<i>No advts</i>
P. D. GOLD, Editor and Publisher.					
WINDSOR † pop. 461; BERTIE Co. , pop. 16,399.					
Public Ledger	Wednesday	1886	22×30	4 1.00	
BENJ. H. SWAIN, Editor and Publisher.					
WINSTON †, pop. \$8,500; FORSYTH Co. , pop. 18,070.					
Schoolteacher	Monthly	1887	*9×12	32 1.00	‡6,000
W. A. BLAIR, Editor and Publisher.					
Southern Guardsman	Monthly	1885	*9×12	8 1.00	1,000
WILL X. COLEY, Editor and Publisher.					
Twin-City Daily	Evg. ex. Sun.	1885	19×26	4 3.50	490
J. O. FOY, Editor and Publisher.					
Union-Republican	Thursday	1872	26×40	4 1.50	‡2,282
J. W. GOSLEN, Editor and Publisher.					
Western Sentinel	Thursday	1852	26×40	4 1.50	‡4,000
VERNON W. LONG, Editor and Publisher.					
YANCEYVILLE †, pop. 337; CASWELL Co. , 17,825.					
Caswell News	Friday	1884	22×30	4 1.00	550
W. H. THOMPSON, Editor and Publisher.					

CIRCULATION: † Publishers' reports. Roman figures—estimated. Bold-face—sworn. * Size of page. † County-seat.
POPULATION: ‡ Estimated. Unmarked—Census of 1880.

OHIO.

Population 3,198,062.....Rep. Plur. in 1884, 31,796

Rep. vote, 400,082; Dem. 368,286; Prohib. 11,2690; Gbk. 5,170.

STATE CAPITAL, COLUMBUS.

There are 88 Counties in Ohio. Newspapers are published in all.—Cities, towns, and villages in which papers are published number 343, of which 88 designated by a dagger (†) are county-seats.—Of the 983 papers which insert advertisements published in the State, 98 are daily, 6 tri-weekly, 14 semi-weekly, 722 weekly, 5 bi-weekly, 15 semi-monthly, 1 every three weeks, 111 monthly, 1 bi-monthly, and 10 quarterly.

	Estab.	Size.	Pages.	Sub.	Circ.
ADA, pop. \$2,000; HARDIN Co., pop. 27,023.					
Record.....Wednesday.....Neutral.....	1872	26×40	4	\$1.50	\$1,050
AGNEW WELSH, Editor and Publisher.					
University Herald.....Monthly.....Educ. & Coll.	1885	*6×9	36	1.25	
STUDENTS OF OHIO NORMAL UNIVERSITY, Editors and Publishers.					
ADELPHI, pop. \$560; ROSS Co., pop. 40,307.					
Border News.....Friday.....Neutral.....	1879	27×40	4	1.50	\$1,350
HUGH F. EGAN, Editor and Publisher.					
AKRON †, pop. \$25,000; SUMMIT Co., pop. \$50,000.					
American Farm News (see page 1010).....Monthly.....Agricultural.	1888	*11×14	16	.25	
AMERICAN FARM NEWS COMPANY; SOLON L. GOODE, Manager.					
Beacon—see Summit County Beacon. {Evg. ex. Sun.....Republican..	1869	27×40	4	6.00	\$3,455
Saturday edition 6-8 pages					
City Times.....Wednesday.....Democratic..	1867	30×44	4	1.50	\$2,500
TIMES PRINTING COMPANY, Editors and Publishers; EDWIN MYERS, Manager.					
Freie Presse (German).....Friday.....Independent	1886	27×44	4	2.00	\$1,240
FREIE PRESSE PUBLISHING COMPANY.					
Germania (German).....(see page 1054). Tu. Th. & Sat...Independent	1887	24×34	4	4.50	
Germania (German) (prints an edition on Sunday under name of Sonntagsblatt).....(see page 1054) } Thursday.....Independent	1869	*15×23	16	2.00	\$2,600
GERMANIA PUBLISHING COMPANY.					
Ohio Educational Monthly and National Teacher.....Monthly.....Educational.	1852	*6×9	50	1.50	\$2,300
SAMUEL FINDLEY, Editor and Publisher.					
People's Monthly.....Monthly.....Ind & Fam..	1883	30×44	8	.50	\$1,800
J. J. WRIGHT, Editor and Publisher.					
Star.....Evg. ex. Sun.....Democratic..	1888	20×26	4	5.00	
GEO. W. GRAMES, Editor and Publisher.					
Summit County Beacon (weekly) } Wednesday.....Republican..	1839	*22×29	6	1.50	\$1,720
edition of Beacon).....(see page 1054) }					
T. C. RAYNOLDS, Editor; BEACON PUBLISHING COMPANY.					
Sunday Telegram.....Sunday.....Independent	1879	30×44	8	2.00	\$2,500
TIMES PRINTING COMPANY, Editors and Publishers; EDWIN MYERS, Manager.					
ALBANY, (Lee P. O.) pop. 469; ATHENS Co., pop. 28,411.					
Echo.....Thursday.....Independent	1877	24×36	4		875
McKINSTRY & MORTON, Editors and Publishers.					
ALLIANCE, pop. \$5,500; STARK Co., pop. 64,031.					
Leader.....Evg. ex. Sun.....Independent	1887	22×30	4	5.00	\$850
Leader.....Friday.....Democratic..	1875	30×44	8	1.50	\$2,300
WALLACE H. PHELPS, Editor; LEADER PRINTING COMPANY, Publishers.					
Standard Review.....Wed. & Sat.....Republican..	1881	30×44	8	2.00	\$775
Standard Review.....Wednesday.....Republican..	1868	30×44	8	1.50	\$3,860
J. W. GILLESPIE, Editor; STANDARD REVIEW PUBLISHING COMPANY.					
ANDOVER, pop. \$500; ASHTABULA Co., pop. 37,139.					
Citizen (prints an ed. for Kinsman).....Thursday.....Republican..	1833	24×35	4	1.00	587
JAMES M. DOW & Co., Editors and Publishers.					
ANNA, pop. 266; SHELBY Co., pop. 24,137.					
Times.....Thursday.....Independent	1887	24×34	4	1.00	
M. G. MARRON, Editor and Publisher.					
ANSONIA, pop. \$750; DARKE Co., pop. 40,496.					
Mirror.....Friday.....Independent	1881	24×35	4	1.00	812
FRANK H. JOBES, Editor and Publisher.					
ANTWERP, pop. 1,275; PAULDING Co., pop. \$25,000.					
Argus.....Thursday.....Republican..	1883	26×42	4	1.00	\$768
W. E. & N. H. OSBOEN, Editors and Publishers.					

CIRCULATION: † Publishers' reports. Roman figures—estimated. Bold-face—sworn. * Size of page. † County-seat. POPULATION: § Estimated. Unmarked—Census of 1880.

	<i>Estab.</i>	<i>Size.</i>	<i>Pages.</i>	<i>Sub.</i>	<i>Circ.</i>
ARCADIA, pop. 396; HANCOCK Co., \$40,000.					
Leader.....Friday.....Independent.	1887	26×40	4	\$1.50	
D. B. SHERWOOD, Editor and Publisher.					
ARCANUM, pop. \$1,000; DARKE Co., pop. 40,496.					
Tribune.....Friday.....Democratic..	1882	26×40	4	1.25	1820
S. K. KEMBLE, Editor and Publisher.					
ARCHBOLD, pop. 635; FULTON Co., pop. 21,053.					
Herald.....Saturday.....Non-partisan	1886	26×40	8	1.00	1618
W. O. TAYLOR, Editor; TAYLOR BROS., Publishers.					
ASHLAND †, pop. \$3,250; ASHLAND Co., pop. 23,883.					
Brethren Evangelist.....Wednesday.....Brethren....	1879	26×40	8	1.50	\$2,200
BRETHREN PUBLISHING HOUSE.					
Gazette.....Wednesday.....Republican..	1887	35×48	8	1.50	\$1,650
ASHLAND PRINTING COMPANY; THOS. M. BEER, Manager.					
Press.....Thursday.....Democratic..	1846	29×44	4	1.50	1,872
W. T. ALBERSON, Editor and Publisher.					
Sun.....Saturday.....Prohibition.	1885	22×30	4	.75	1480
BRETHREN PUBLISHING HOUSE.					
Times.....Thursday.....Republican..	1853	30×46	8	1.50	\$1,800
W. H. REYNOLDS, Editor; W. H. REYNOLDS & Co., Publishers.					
ASHLEY, pop. \$575; DELAWARE Co., pop. 27,381.					
Times.....Thursday.....Neutral.....	1885	24×35	4	1.25	1400
C. B. BENEDICT, Editor and Publisher.					
ASHTABULA, pop. \$6,500; ASHTABULA Co., pop. 37,139.					
Beacon.....Evg. ex. Sun.....	1888	22×31	4	4.50	
J. H. SCRIVENS & SON, Editors and Publishers.					
Democratic Standard.....Friday.....Democratic..	1877	35×48	8	1.50	\$1,200
STANDARD PUBLISHING COMPANY.					
Evening Record.....Evg. ex. Sun.....Local.....	1884	15×20	4	3.00	1725
ELLIS & MERENESS, Editors and Publishers.					
News.....Wednesday.....Independent	1873	40×52	8	2.00	1,048
E. J. GRIFFIN, Editor and Publisher.					
Pohjantahti (Finnish).....Tues. & Fri.....Independent.	1887	26×40	8	2.00	
JNO. EKMAN, Editor and Publisher.					
Telegraph.....Friday.....Republican..	1850	35×48	8	2.00	\$1,200
JAMES REED & SON Editors and Publishers.					
Yhdyswaltain Sanomat (Finnish).....Tues. & Fri.....Independent	1885	22×30	4	2.00	
AUG EDWARDS, Publisher.					
ASHVILLE, pop. \$450; PICKAWAY Co., pop. 27,415.					
Enterprise.....Friday.....Independent	1883	22×31	4	1.00	650
ENTERPRISE PUBLISHING COMPANY. S. D. FRIDLEY.					
ATHENS †, pop. 2,457; ATHENS Co., pop. 28,411.					
Herald.....Thursday.....Republican..	1881	30×44	8	1.25	1,436
W. G. JUNOD, Editor; HOCKING VALLEY PRINTING AND PUBLISHING COMPANY.					
Journal.....Thursday.....Democratic..	1869	*18×24	8	1.50	1,200
C. I. BARKER, Editor; ATHENS JOURNAL COMPANY; T. H. CRAIG, Manager.					
Journal of Pedagogy.....Monthly.....Educational.	1887	*8×11	16	1.00	
J. P. GORDY, PH. D., Editor; ALBERT LEONARD, Manager.					
Messenger.....Thursday.....Republican..	1825	30×43	8	2.00	12,250
C. E. M. JENNINGS, Editor and Publisher.					
ATTICA, pop. \$750; SENECA Co., pop. 36,947.					
Current Wave.....Friday.....Independent	1887	26×40	8	1.25	
HILLS & KELLY, Editors and Publishers.					
Journal.....Thursday.....Independent	1876	26×40	8	1.25	1768
G. C. LAKE & Co., Editors and Publishers.					
BAINBRIDGE, pop. 825; ROSS Co., pop. 40,307.					
Paint Valley Echo.....Saturday.....Local.....	1883	28×44	4	1.00	
J. M. MILLER, Editor and Publisher.					
BAIRDSTOWN, pop. \$350; WOOD Co., pop. \$50,000.					
Times.....Thursday.....Local.....	1887	26×40	8	1.00	564
G. G. GRIMES, Editor and Publisher.					
BALTIMORE, pop. \$550; FAIRFIELD Co., pop. 34,234.					
Messenger.....Friday.....Independent	1886	26×40	4	1.25	1624
J. M. HIGGINS & PHILIP G. EVANS, Editors and Publishers.					
BARNESVILLE, pop. \$2,750; BELMONT Co., pop. 49,683.					
Enterprise.....Thursday.....Independent	1866	*17×24	8	2.00	\$2,300
GEO. MCCLELLAND, Editor and Publisher.					
Republican.....Friday.....Republican..	1883	29×44	4	1.50	\$1,750
HANLON BROS. & Co., Editors and Publishers.					
BATAVIA †, pop. 1,015; CLERMONT Co., pop. 36,718.					
Clermont Advance.....Wednesday.....Independent	1874	26×40	4	1.50	
JAMES ROBINSON, Editor and Publisher.					
Clermont Courier.....Wednesday.....Republican..	1886	*15×22	8	1.50	2,544
JOSEPH P. SMITH, Editor; R. W. C. GREGG & JAMES S. HULLICK, Publishers.					
Clermont Sun.....Wednesday.....Democratic..	1828	30×44	8	1.50	2,640
E. A. LOCKWOOD & STEPHEN CRAMER, Editors and Publishers.					

CIRCULATION: † Publishers' reports. Roman figures—estimated. Bold-face—sworn. * Size of page. † County seat.
 POPULATION: § Estimated. Unmarked—Census of 1880.

	<i>Estab.</i>	<i>Size.</i>	<i>Pages.</i>	<i>Sub.</i>	<i>Circ.</i>
BELLAIRE, pop. \$10,000; BELMONT Co., pop. 49,688.					
Democrat.....Friday.....Democratic..	1888	26×40	8	\$1.50	
W. C. WARNOCK, Editor and Publisher.					
Evening Tribune— <i>see Tribune</i>Evg. ex. Sun.....Republican..	1881	23×34	4	5.00	‡650
Herald.....Thursday.....Democratic..	1885	26×40	4	1.00	504
E. M. LOCKWOOD, Editor and Publisher.					
Independent.....Evg. ex. Sun.....Ind. Rep.....	1879	18×26	4	5.00	
Independent.....Thursday.....Ind. Rep.....	1870	24×36	4	1.00	
JAMES F. ANDERSON, Editor and Publisher.					
Tribune (<i>semi-weekly edition of Evg. Tribune</i>).....Wed. & Sat.....Republican..	1879	24×35	4	2.00	‡970
C. L. POORMAN & Co., Editors and Publishers.					
BELLBROOK, pop 425; GREENE Co., pop. 31,349.					
Moon.....Wednesday.....Independent	1885	24×36	4	1.00	600
M. & L. FUDGE, Editors and Publishers.					
BELLE CENTRE, pop. \$400; LOGAN Co., pop. 26,267.					
Bulletin.....Saturday.....Local.....	1886	22×32	4	1.00	350
R. W. RUBART, Editor and Publisher.					
News-Gazette.....Friday.....Neutral.....	1885	22×31	4	1.00	‡340
W. I. HARBER, Editor and Publisher.					
BELLEFONTAINE †, pop. \$4,500; LOGAN Co., pop. 26,267.					
Examiner.....Friday.....Democratic..	1880	26×40	4	1.50	‡1,100
E. O. HUBBARD, Publisher.					
Logan County Index.....Thursday.....Republican..	1859	26×42	4	1.50	1,000
ROEBUCK & BRAND, Editors and Publishers.					
Republican.....Tues. & Fri.....Republican..	1854	25×40	4	1.50	‡2,250
J. Q. A. CAMPBELL, Editor and Publisher.					
BELLEVEUE, pop. \$3,000; HURON Co., pop. \$33,000.					
Gazette.....Wednesday.....Neutral.....	1866	26×40	4	1.50	‡1,080
CHAS. D. STONER, Editor; STONER & CALLAGHAN, Publishers.					
Local News.....Saturday.....Neutral.....	1875	26×40	4	1.50	‡750
GEO. E. WOOD, Editor and Publisher.					
BELLVILLE, pop. 971; RICHLAND Co., pop. 36,306.					
Star.....Thursday.....Independent	1876	26×40	8	1.50	‡1,012
E. A. BROWN & Co., Editors and Publishers.					
BEREA, pop. \$2,000; CUYAHOGA Co., pop. \$255,000.					
Advertiser.....Friday.....Republican..	1863	24×35	4	1.00	‡1,200
E. D. FREEBLES, Editor and Manager; REPUBLICAN PRINTING COMPANY, Publishers.					
Grit.....Saturday.....Independent	1886	26×40	4	1.00	
S. S. & F. C. BROWN, Editors and Publishers.					
Musical Harp.....Monthly.....Musical.....	1880	*9×12	16	1.00	1,250
HARP PUBLISHING COMPANY.					
BERLIN HEIGHTS, pop. 424; ERIE Co., pop. 32,640.					
Erie County Reporter— <i>see Huron</i> .					
BETTSVILLE, pop. \$600; SENECA Co., pop. 36,947.					
Enterprise.....Friday.....Local.....	1883	24×35	4	1.00	600
B. B. KRAMMES, Editor and Publisher.					
BEVERLY, pop. 834; WASHINGTON Co., pop. 43,244.					
Dispatch.....Friday.....Independent	1879	26×40	8	1.50	790
C. E. F. MILLER, Editor and Publisher.					
BLANCHESTER, pop. \$1,000; CLINTON Co., pop. 24,756.					
Star.....Friday.....Independent	1872	26×40	4	1.50	‡1,320
FRED. A. GOULDING, Editor and Publisher.					
BLOOMINGBURG, pop. \$650; FAYETTE Co., pop. 20,364.					
Star.....Friday.....	1888	24×35	4	1.00	
GEO. A. GASKILL, Editor and Publisher.					
BLOOMVILLE, pop. 689; SENECA Co., pop. 36,947.					
Seneca County Record.....Thursday.....Independent	1873	26×40	4	1.50	864
I. N. RICHARDSON, Editor and Publisher.					
BLUFFTON pop. \$1,350; ALLEN Co., pop. 31,314.					
News.....Thursday.....Independent	1875	24×36	4	1.25	‡1,100
N. W. CUNNINGHAM, Editor and Publisher.					
BOLIVAR, pop. \$650; TUSCARAWAS Co., pop. \$45,000.					
News Journal.....Friday.....Independent.	1887	24×36	4	1.50	‡400
GEO. E. McMURRAY, Editor and Publisher.					
BOWERSTON, pop. \$375; HARRISON Co., pop. 20,456.					
Gazette.....Thursday.....Independent	1836	24×35	4	1.25	‡500
PENN & BOYD, Editors and Publishers.					
BOWLING GREEN †, pop. \$4,000; WOOD Co., pop. \$50,000.					
News— <i>see Wood County News</i>Evg. ex. Sun.....Democratic..	1887	24×34	4	5.00	‡500
Wood County Democrat.....Friday.....Democratic..	1876	26×40	4	1.00	‡2,500
WM. B. & R. T. DOBSON Editors and Publishers.					
Wood County Freie Presse (Ger.).....Friday.....Democratic..	1887	26×40	4	1.50	
WM. B. & R. T. DOBSON, Editors and Publishers.					
Wood County Gazette.....Saturday.....Republican..	1882	34×48	8	1.00	1,250
A. W. RUDOLPH & H. J. FREDERICK, Editors and Publishers.					
Wood County News (<i>wkly ed. of News</i>).....Thursday.....Democratic..	1887	36×48	8	1.00	‡1,260
A. B. SMITH, Editor and Publisher.					
Wood County Sentinel.....Thursday.....Republican..	1867	28×44	4	1.50	‡2,200
M. P. BREWER, Editor and Publisher.					

CIRCULATION: † Publishers' reports. Roman figures—estimated. Bold-face—sworn. *Size of page. † County-seat.
POPULATION: § Estimated. Unmarked—Census of 1880.

	<i>Estab.</i>	<i>Size.</i>	<i>Pages.</i>	<i>Sub.</i>	<i>Circ.</i>
BRADFORD, pop. 1,373; MIAMI Co., pop. 36,158. Independent Sentinel.....Thursday.....Independent	1880	30×44	8	\$1.00	864
A. F. LITTLE, Editor and Publisher.					
BROADWAY, pop. \$500; UNION Co., pop. 22,375. Enterprise.....Friday.....Local.....	1887	20×26	4	1.10	
C. F. MONROE, Editor; J. J. MILLS, Publisher.					
BROOKLYN VILLAGE, pop. \$2,000; CUYAHOGA Co., pop. \$255,000. Cuyahogan.....Saturday.....Republican..	1881	30×44	8	1.00	
A. E. HYRE, Editor; BEACHLER & HYRE, Publishers.					
BRYAN†, pop. \$2,750; WILLIAMS Co., pop. \$28,000. Democrat.....Thursday.....Democratic..	1863	30×44	8	1.50	†1,750
ROBERT N. PATTERSON, Publisher.					
Maumee Valley Prohibitionist.....Friday.....Prohibition..	1886	30×44	8	1.00	750
HARRY L. CANFIELD, Editor and Publisher.					
Press.....Thursday.....Republican..	1854	28×44	4	1.50	†1,584
SIMEON GILLIS, Editor and Publisher.					
BUCYRUS†, pop. \$5,500; CRAWFORD Co., pop. 30,583. Courier (German).....Friday.....Democratic..	1874	30×44	8	2.00	†800
A. BROEMEL, Editor and Publisher.					
Crawford County Forum (weekly) } Friday.....Democratic..	1844	30×44	8	1.50	†1,700
edition of Forum..... HOLBROOK & Co., Editors and Publishers.					
Crawford County News.....Thursday.....Prohibition..	1881	22×30	4	1.00	1,400
THOMAS P. HOPLEY, Editor and Publisher.					
Evening Telegraph..... } Evg. ex. Sun.....Republican..	1887	22×30	4	5.00	
JOHN E. HOPLEY & SON, Editors and Publishers. Saturday edition, 8 pages.					
Forum—see Crawford County Forum. Evg. ex. Sun.....Non-partisan	1885	22×30	4	5.00	†450
Journal.....Friday.....Republican..	1852	27×40	4	2.00	†840
JOHN HOPLEY & SON, Editors and Publishers.					
BURTON, pop. \$900; GEAUGA Co., pop. 14,251. Geauga Leader.....Friday.....Independent	1874	24×36	4	1.25	†700
A. R. WOOLSEY, Editor and Publisher.					
BYESVILLE, pop. —; GUERNSEY Co., pop. \$30,000. Industrial World.....Saturday.....Labor.....	1887	30×44	8	1.00	
INDUSTRIAL PUBLISHING COMPANY; J. NO. R. HOSKINS, Business Manager.					
CADIZ†, pop. 1,817; HARRISON Co., pop. 20,456. Flambeau.....Wednesday.....Prohibition..	1887	26×40	8	1.00	†600
C. B. DAVIS, Editor and Publisher.					
Republican.....(see page 1023).....Thursday.....Republican..	1815	28×44	4	2.00	†1,250
W. B. HEARN, Editor and Publisher.					
Sentinel.....Thursday.....Democratic..	1832	26×40	4	2.00	†1,150
W. H. ARNOLD, Editor and Publisher.					
CALDWELL†, pop. \$1,200; NOBLE Co., pop. 21,188. Journal.....Thursday.....Republican..	1884	30×44	8	1.00	
FRANK M. MARTIN, Editor and Publisher.					
Noble County Democrat.....Wednesday.....Democratic..	1886	26×40	4	1.00	†900
C. W. EVANS, Editor and Publisher.					
Noble County Republican.....Wednesday.....Republican..	1851	28×44	4	1.50	†1,350
W. H. COOLEY, Editor and Publisher.					
Press.....(see page 994).....Thursday.....Democratic..	1873	29×44	8	1.50	†1,600
W. L. FINLEY, Editor and Manager; L. W. FINLEY & SON, Publishers.					
CALEDONIA, pop. 627; MARION Co., pop. 20,565. Argus.....Thursday.....Neutral.....	1875	26×40	8	1.50	†580
ANDREW D. FULTON, Editor and Publisher.					
CAMBRIDGE†, pop. \$4,500; GUERNSEY Co., pop. \$30,000. Guernsey Times.....Thursday.....Republican..	1824	30×44	4	2.00	†2,000
DAVID D. TAYLOR, Editor and Publisher.					
Herald.....Thursday.....Independent	1869	26×40	4	2.00	†1,300
MAHAFFET & OGIER, Editors and Publishers.					
Jeffersonian.....Thursday.....Democratic..	1832	28×44	4	2.00	2,215
JOHN M. AMOS & SONS, Editors and Publishers.					
Ohio Teacher.....Monthly.....Educational.	1880	22×29	8	.75	1,565
JOHN MCBURNEY, Editor and Publisher.					
People's Press.....Thursday.....Republican..	1885	35×48	8	1.50	260
C. W. DUNIFER, Editor; BROWN & Co., Publishers.					
CAMDEN, pop. 800; FREELE Co., pop. 24,533. Gazette.....Thursday.....Independent	1880	30×44	8	1.50	900
C. M. HANE, Editor and Publisher.					
Nonpareil.....Monthly.....Literary.....	1887	23×35	8	.40	
W. E. McCHRISTIE, Editor and Publisher.					
CANAL DOVER, pop. 2,208; TUSCARAWAS Co., pop. \$45,000. Iron Valley Reporter.....Thursday.....Independent	1872	28×44	4	2.00	1,398
W. W. SCOTT, Editor and Publisher.					
Tuscarawas County Democrat.....Thursday.....Democratic..	1879	24×35	4	1.50	†600
W. C. GOULD, Editor and Publisher.					
CANAL FULTON, pop. \$1,250; STARK Co., pop. 64,081. Fulton Signal.....Thursday.....Independent	1875	26×40	8	1.50	†820
J. P. YOCKEY, Editor and Publisher.					
CANAL WINCHESTER, pop. 850; FRANKLIN Co., pop. \$100,000. Winchester Times.....Wednesday.....Independent	1871	26×40	8	1.25	600
B. F. GAYMAN, Editor and Publisher.					

CIRCULATION: † Publishers' reports. Roman figures—estimated. Bold-face—sworn. * Size of page. † County-seat.
POPULATION: § Estimated. Unmarked—Census of 1880.

	<i>Estab.</i>	<i>Size.</i>	<i>Pages.</i>	<i>Sub.</i>	<i>Circ.</i>
CANFIELD, pop. 650; MAHONING Co., pop. 42,871.					
Mahoning Dispatch.....Friday.....	Independent	1877	30×44	8 \$1.50	\$1,608
FOWLER & SON, Editors and Publishers.					
CANTON †, pop. \$22,000; STARK Co., pop. 64,031.					
Advance.....Saturday.....	Temperance.	1885	26×40	8 1.00	
JOHN R. BEDEN, Editor and Publisher.					
News-Democrat—see Stark County } Democrat.....(see page 984)..... }	Evg. ex. Sun.....Democratic..	1884	26×40	4 6.00	\$1,300
Ohio Volks Zeitung und Journal } (German)..... }	Evg. ex. Sun.....Democratic..	1886	24×34	4 6.00	300
Ohio Volks Zeitung und Journal } (German)..... }	Thursday.....Democratic..	1879	*18×24	8 2.00	2,500
OHIO VOLKS-ZEITUNG COMPANY, Editors and Publishers.					
Repository.....Evg. ex. Sun.....	Republican..	1878	*15×22	8 6.00	2,250
Repository.....Thursday.....	Republican..	1815	*18×24	8 1.50	2,100
REPOSITORY PRINTING COMPANY, Publishers; HERBERT SAXTON, President and Manager.					
Stark County Democrat (weekly } edition of News-Democrat..... }	Thursday.....Democratic..	1838	31×48	8 1.50	\$3,150
(See page 984)					
DEMOCRAT PUBLISHING COMPANY; C. SCHWEITZER, Treasurer and Business Manager.					
Sunday Morning Times.....Sunday.....	Independent	1888	28×42	8	1,080
CHAS. WEIDT, Editor and Publisher					
CARDINGTON, pop. \$1,500; MORROW Co., pop. 19,072.					
Independent.....Wednesday.....	Republican..	1848	28×44	4 1.50	\$1,560
NEAL BROS., Editors and Publishers.					
CAREY, pop. 1,148; WYANDOT Co., pop. 22,395.					
Times.....Thursday.....	Independent	1873	24×35	4 1.50	750
W. N. FISHER, Editor and Publisher.					
CARROLLTON †, pop. \$1,350; CARROLL Co., pop. 16,416.					
Carroll County Chronicle.....Friday.....	Democratic..	1871	26×41	8 1.50	\$1,000
J. V. LAWLER, Editor; J. V. LAWLER & BRO., Publishers.					
Carroll Free Press.....Wednesday.....	Republican..	1881	25×39	4 1.50	1,150
JOHN H. TRIPP, Editor and Publisher.					
Carroll Republican.....Thursday.....	Republican..	1881	26×40	4 1.50	1,296
S. J. CAMERON, Editor and Publisher.					
CEDARVILLE, pop. 1,181; GREENE Co., pop. 31,349.					
Herald.....Saturday.....	Independent.	1878	26×40	8 1.00	\$500
A. A. WINANS, Editor and Publisher.					
CELINA †, pop. \$2,200; MERCER Co., pop. 21,808.					
Mercer County Bote (German).....Thursday.....	Democratic..	1883	30×44	8 2.00	1,022
WM. STELZER, Editor and Publisher.					
Mercer County Observer.....Thursday.....	Republican..	1874	30×44	8 1.50	\$900
JAMESON & ROSS, Editors and Publishers.					
Mercer County Standard.....Thursday.....	Democratic..	1848	36×48	8 1.50	\$1,200
A. P. J. SNYDER, Editor and Publisher.					
CENTERBURG, pop. \$1,000; KNOX Co., pop. 27,431.					
Agitator.....Friday.....	Independent	1881	24×36	4 1.00	\$600
L. T. MURPHEY, Editor and Publisher.					
CHAGRIN FALLS, pop. \$1,500; CUYAHOGA Co., pop. \$255,000.					
Exponent.....Thursday.....	Non-political	1874	*15×23	8 1.50	\$3,000
J. J. STRANAHAN, Editor and Publisher.					
CHARDON †, pop. \$1,200; GEAUGA Co., pop. 14,251.					
Democratic Record.....Saturday.....	Democratic..	1886	26×40	8 1.50	
HAL P. DENTON, Editor; DENTON BROS., Publishers.					
Geauga Republican..(see page 1060).Wednesday.....	Republican..	1849	30×44	8 1.50	\$1,200
J. O. CONVERSE, Editor and Publisher.					
CHESTER HILL, pop. —; MORGAN Co., pop. 20,074.					
Morgan County Tribune.....Friday.....	Republican..	1888	26×40	4 1.25	
DUTTON & KINSLEY, Editors and Publishers.					
CHICAGO, pop. \$600; HURON Co., pop. \$33,000.					
Times.....Friday.....	Local.....	1888	26×40	8 1.25	\$624
S. O. RIGGS, Editor and Publisher.					
CHILLICOTHE †, pop. \$12,000; ROSS Co., pop. 40,307.					
Advertiser.....Friday.....	Democratic..	1830	30×44	8 2.00	\$2,100
FRANK HARPER & G. F. HUNTER, Editors and Publishers.					
Leader.....Saturday.....	Republican..	1863	*17×24	8 2.00	\$3,306
TYLER & CARRIGAN, Editors and Publishers.					
News—see Ross County Register.....Evg. ex. Sun.....	Independent	1884	26×40	4 4.80	1,100
Ohio Soldier.....Saturday.....	G. A. R.....	1887	*10×14	16 2.00	
JOHN T. RAFFER, Editor and Publisher.					
Ross County Register—weekly } edition of News..... }	Saturday.....Independent	1868	30×46	8 1.00	1,700
R. PUTNAM, Editor and Publisher.					
Scioto Gazette.....Thursday.....	Republican..	1800	30×45	8 1.50	\$1,750
RICHARD G. LEWIS, Editor and Publisher.					
Unsere Zeit (German).....Saturday.....	Independent	1868	28×40	4 2.00	\$1,106
J. B. & CHAS. FROMM, Editors and Publishers.					

CIRCULATION: † Publishers' reports. Roman figures—estimated. Bold-face—sworn. *Size of page. † County-seat.
POPULATION: § Estimated. Unmarked—Census of 1880.

	<i>Estab.</i>	<i>Size.</i>	<i>Pages.</i>	<i>Sub.</i>	<i>Circ.</i>
CINCINNATI †, pop. \$265,000; HAMILTON Co., pop. 313,374.					
Abend Presse (German).....Evg. ex. Sun.....Independent	1877	22×30	4	\$3.00	\$11,800
<i>(See page 1044)</i>					
CINCINNATI FREIE PRESSE COMPANY, Editors and Publishers.					
Advance.....Saturday.....Prohibition..	1882	22×31	4	1.00	\$2,000
J. H. PRATHER & Co., Editors and Publishers, 100 West Ninth St.					
American Catholic Tribune (Colored)Friday.....Catholic.....	1884	24×35	4	2.00	
RUDD & WHITSON, Editors and Publishers, 355 Central Avenue.					
American Grange Bulletin.....Thursday.....Agricultural.	1875	*15×22	8	1.50	\$42,000
FRED. P. WOLCOTT, Editor; GRANGE BULLETIN Co., Publishers, 17½ West Third St.					
American Inventor.....Monthly.....Mechanical..	1878	*11×15	36	1.00	\$16,500
J. S. ZERBE, Editor and Publisher, 90 and 92 West Fourth St.					
American Israelite.....Friday.....Jewish.....	1854	*15×23	10-12	4.00	\$19,962
ISAAC M. WISE, Editor; BLOCH PUBLISHING & PRINTING COMPANY, 45 to 55 McFarland St.					
American Sportsman.....Saturday.....Sporting.....	1884	26×40	8	2.00	
AMERICAN SPORTSMAN COMPANY, Editors and Publishers; J. G. DORMAN, 232 Walnut St.					
Anzeiger (German).....Evg. ex. Sun.....Independent	1880	28×40	4	4.00	\$7,500
Anzeiger (German).....Sunday.....Independent	1880	*17×24	8	1.00	\$5,900
Anzeiger (German).....Tuesday.....Independent	1880	28×44	4	1.50	\$3,500
EMIL PAETOW & Co., Editors and Publishers, 242 Main Street.					
Apostolic Guide—dated at Lexington, and Louisville, Ky., also.....Friday.....Prim. Chn....	1867	*11×16	16	2.00	\$13,500
C. P. WILLIAMSON, Editor; GUIDE PRINTING AND PUBLISHING COMPANY, Ninth & Main Sts.					
Artisan.....Monthly.....Mechanical..	1878	*10×14	36	1.00	10,000
A. A. BROWN, Editor; CINCINNATI ARTISAN Co., Publishers, 62 and 64 Longworth St.					
Beta Theta Pi Magazine.....{ Quarterly dur- } Fraternity... 1873 *5×7 80-100 1.00 1,500					
ing College year. } FRATERNITY SOCIETY, Publishers, P. O. Box 664.					
Better Way.....Saturday.....Spiritualist..	1887	30×44	8	2.00	
THE WAY PUBLISHING COMPANY; L. BARNEY, Manager, 222 West Pearl St.					
Catholic Telegraph.....Thursday.....Catholic.....	1887	30×44	8	2.50	
OWEN SMITH, Editor and Publisher, S. W. Corner Vine and Longworth Sts.					
Chautauqua Camp and Fireside.....Monthly.....Educational.	1886	*11×15	16	.50	\$10,000
A. H. GILLET, D.D., & J. L. SHEARER, Editors and Publishers, 194 West Fourth St.					
Christian Leader.....Tuesday.....Disciples....	1886	31×46	8	2.00	\$5,100
JOHN F. ROWE, Editor and Publisher, 176 Elm St.					
Christian Press.....Monthly.....Evangelical..	1852	21×31	4	.30	<i>No advts</i>
REV. A. RITCHIE, Editor; WESTERN TRACT SOCIETY, Publishers, 176 Elm St.					
Christian Standard.....Saturday.....Christian....	1866	*14×18	16	1.75	\$28,000
ISAAC ERRETT, Editor; STANDARD PUBLISHING COMPANY, 22 East Ninth St.					
Christliche Apogetete (German).....Thursday.....Methodist....	1887	*13×18	8	2.00	\$20,000
W. NAST & J. KREHBIEL, Editors; CRANSTON & STOWE, Publishers, 90 West Fourth St.					
Columbia Times.....Saturday.....Local.....	1887	24×36	4	1.50	
E. BOOTH, Editor and Publisher, 44 Undercliff Ave.					
Commercial Gazette—see Gazette.....Morning.....Republican..	1793	42×52	8	12.00	\$35,000
<i>(See page 1046)</i>					
Commercial Gazette... <i>(see page 1046)</i>Sunday.....	1841	*18×26	16	2.00	
Commercial Gazette... <i>(see page 1046)</i>Tues. & Fri.....Republican..	1841	42×52	8	2.40	6,000
MURAT HALSTEAD, Editor; COMMERCIAL GAZETTE Co., Publishers, Fourth and Race Sts.					
Cosmopolite.....Saturday.....Literary.....	1838	*9×12	32	3.00	
JOHN ROBERTSON, Editor and Publisher, 163 Elm St.					
Courier.....Monthly.....Musical.....	1882	*8×11	16	1.00	3,000
COLLEGE OF MUSIC OF CINCINNATI, Editors and Publishers.					
Criterion (Illustrated).....Monthly.....Literary.....	1887	*8×10	44	2.00	
CRITERION PUBLISHING COMPANY; F. B. WRIGHT, Managing Editor, 14 Masonic Temple.					
Deborah (German).....Friday.....Jewish.....	1855	22×30	8	2.00	\$6,000
ISAAC M. WISE, Editor; BLOCH PUBLISHING & PRINTING Co., 45 to 55 McFarland St.					
Dental Register.....Monthly.....Dental.....	1847	8vo	52	2.00	\$1,200
SAMUEL A. CROCKER & Co., Editors and Publishers, 117 to 121 West Fifth St.					
Deutsche Pionier (German).....Monthly.....	1869	*6×9	48	2.00	1,300
H. A. RATTERMANN, Editor; GERMAN PIONEER ASSOCIATION, Publishers.					
Drummer—see Lexington, Ky.					
Eclectic Medical Journal.....Monthly.....Medical.....	1894	8vo	48	2.00	\$4,000
JOHN M. SOUDDER, Editor and Publisher, 223 Court St.					
Enquirer }.....Morning.....Democratic.. 1842 40×53 8 12.00 \$52,313					
Enquirer }.....Sunday.....				*20×27	16 2.00 \$95,200
Enquirer }.....Wednesday.....Democratic.. 1842 40×53 8 1.15 \$100,000					
JOHN R. McLEAN, Editor and Publisher.					
Evening Post..... <i>(see page 1011)</i>Evg. ex. Sun.....Independent	1880	24×33	4	3.00	\$8,683
POST PUBLISHING COMPANY; MILTON A. McRAE, Manager, 95 and 97 Longworth St.					
Evening Telegram—see Telegram.....Evg. ex. Sun.....Republican..	1885	22×34	4	3.00	
<i>(See page 1032)</i>					
Express Gazette.....Monthly.....R.R. & Express. 1873 *9×12 24 1.00 \$8,600					
G. A. SCHRAGE, Editor; J. W. SCHRAGE, Manager, 15 and 17 Telegraph Building.					
Farming World.....Monthly.....Agricultural.	1879	*15×22	8	2.00	
FARMING WORLD PUBLISHING COMPANY.					
Freie Presse (Ger.)... <i>(see page 1044)</i>Morning.....Republican..	1874	30×44	8	6.00	\$9,750
Freie Presse (Sonntagsblatt) (Ger.).....Sunday.....Republican..		39×50	8	2.00	\$12,500
<i>(See page 1044)</i>					
Freie Presse (Ger.)... <i>(see page 1044)</i>Wednesday.....Republican..	1876	39×50	8	2.00	\$8,500
FREIE PRESSE COMPANY, Editors and Publishers.					
Furniture Worker.....Semi-monthly...Trade.....	1885	*10×13	32-36	1.50	5,000
A. A. BROWN, Editor; COHEN & Co., Publishers, 62 Longworth St.					

CIRCULATION: † Publishers' reports. Roman figures—estimated. Bold-face—sworn. *Size of page. † County-seat.
POPULATION: § Estimated. Unmarked—Census of 1880.

CINCINNATI† (Continued)	Estab.	Size.	Pages.	Sub.	Circ	
Gazette (weekly edition of Commercial Gazette) (see page 1046)	Wednesday	Republican	1793	*18×26	8 \$1.00	60,000
MURAT HALSTEAD, Editor; COMMERCIAL GAZETTE Co., Publishers, Fourth and Race Sts.						
Grocer; the Merchants' Advocate Thursday	Commercial	1877	*11×14	16	2.00	‡2,800
CINCINNATI RETAIL GROCERS' ASSOCIATION; P. T. SCHULTZ, Publisher, 173 Race St.						
Harness World Monthly	Trade	1885	*9×12	18	1.00	
T. J. WISCARVEE, Editor; HARNESS WORLD Co., Publishers, 19 West Sixth St.						
Haus und Herd (German) Monthly	Literary	1872	*6×9	56	2.00	‡8,000
H. LIEBHART, Editor; CRANSTON & STOWE, Publishers, 90 West Fourth St.						
Headlight Semi-monthly	Railroad	1879	22×32	8	1.00	
SAXBY, SHAFER & HAWKINS, Editors and Publishers, 14 Masonic Temple.						
Herald Thursday	Independent	1884	*15×22	8	1.00	
HERALD COMPANY, Editors and Publishers, 256 Main St.						
Herald and Presbyterian Wednesday	Presbyterian	1839	*17×24	8	2.50	‡19,604
J. G., E. R. & F. C. MONFORT, Editors and Publishers, 178 Elm St.						
Hotel Journal Morn. ex. Sun.	Commercial	1883	24×36	4	10.00	25¢0
S. P. V. ARNOLD, Editor and Publisher, 84 and 86 West Sixth St.						
Journal and Messenger Thursday	Baptist	1831	*17×24	8	2.00	10,000
LASHER & OSBORNE, Editors and Publishers, 178 Elm St.						
Journal of Commerce Saturday	Commercial	1864	28×42	8	3.00	‡12,000
G. W. HALE & Co., Editors and Publishers, N. W. Corner Third and Main Sts.						
Knights' Journal Monthly	K. G. R.	1880	21×28	8	1.00	1,680
T. J. SMITH PRINTING & PUBLISHING COMPANY, 178 Elm St.						
Lancet and Clinic Saturday	Medical	1841	8vo	56	3.50	‡4,500
Dr. J. C. CULBERTSON, Editor and Publisher, 199 West Seventh St.						
Law Bulletin and Reporter Morn. ex. Sun.	Legal	1857	25×36	4	18.00	‡225
GEORGE R. TOPP, Publisher, Room 16 Temple Bar, N. W. corner Court and Main St.						
Livery World Monthly	Horse Interests	1888	*9×12	18	1.00	
T. J. WISCARVEE, Editor; LIVERY WORLD COMPANY, Publishers, 19 West Sixth St.						
Live Stock Review Thursday	Commercial	1875	21×28	4	1.50	2,200
C. B. MURRAY, Editor and Publisher, 170 Race St.						
Lumber Worker Monthly	Trade	1886	*10×13	24	1.00	
A. A. BROWN, Editor; LUMBER WORKER COMPANY, Publishers, 62 Longworth St.						
McMicken Review { Monthly during } Collegiate		1879	*9×12	12	1.00	‡400
McMICKEN PUBLISHING COMPANY, UNIVERSITY OF CINCINNATI.						
Masonic Review Monthly	Masonic	1845	8vo	64	2.00	2,500
WRIGHTSON & Co., Publishers, 13 West Fourth St.						
Medical Journal Monthly	Med. & Dent.	1885	*6×9	63	1.00	‡2,500
A. B. THRASHER, A. B. M. D., Editor; M. A. SPENCER & Co., Publishers, 195 and 197 W. Seventh St.						
Medical News Monthly	Medical	1868	*6×9	72	2.00	3,150
J. A. THACKER, Editor and Publisher.						
Moody's Paris Fashion Journal } and Art Dress Maker Monthly	Fashion	1887	*11×15	32	3.00	
J. E. CARROLL & Co., Publishers.						
Musical Visitor Monthly	Musical	1871	*9×12	32	1.50	
THE JOHN CHURCH COMPANY, Publishers, 74 West Fourth St.						
Mystic Jewel Monthly	I. O. O. F.	1872	30×45	8	1.50	2,000
AMOS MOORE, Editor and Publisher, 501 McMillan St.						
National Normal Exponent Monthly	Educational	1868	*6×9	32	1.00	‡10,000
R. HEBER HOLBROOK, Editor and Publisher, 13 West Fourth St.						
National Temperance Star Saturday	S. of Temp.	1884	30×44	8	1.00	5,000
NATIONAL TEMPERANCE STAR COMPANY, Publishers, 56 Race St.						
Obstetric Gazette Monthly	Medical	1878	*6×9	56	3.00	‡1,500
Dr. J. C. CULBERTSON, Editor and Publisher, 199 West Seventh St.						
Ohio Valley Furniture Journal Monthly	Trade	1885	*10×14	34	1.00	‡3,500
WM. M. BUTLER, Editor; F. W. FREEMAN & Co., Publishers, 16 West Pearl St.						
Our Little Grangers Monthly	Juvenile	1880	22×28	8	.25	‡35,000
LOCKSIE POWELL, Editor; GRANGE BULLETIN Co., Publishers, S. E. Cor. Sixth & Elm Sts.						
People's Aid Monthly		1881	26×36	8	.50	
CINCINNATI PUBLISHING COMPANY, 169 Elm St.						
Price Current Thursday	Commercial	1844	25×38	4	5.00	2,500
C. B. MURRAY, Editor and Publisher, 170 Race St.						
Protestantischer Haus-Freund (Ger.) Thursday	Evangelical	1885	22×30	4	1.00	
REV. EDWARD VOSS, Editor; REV. HENRY HAEFNER, Bus. Mgr., 47 West Ninth St.						
Pure Words (Illust.) Weekly	Sun. School					No advts
Sabbath Visitor Monthly	Jewish	1872	*7×10	66	1.50	‡8,000
ISIDORE WISE, Editor; BLOCH PUBLISHING & PRINTING Co., 45 to 55 McFarland St.						
Sendbote (German) Monthly	Catholic	1874	8vo	68	2.00	No advts
P. MAXIMILIAN SCHAEFER, Editor; FRANCISCAN FATHERS, Publishers, 583 Vine St.						
Sewing Machine Interest Monthly	Trade	1883	*11×14	16	1.00	‡1,000
G. M. KINGSBURY, Editor and Publisher, 60 West Third St.						
Shoe and Leather Age Monthly	Trade	1887	*11×15	16	1.50	
T. J. SMITH & Co., Publishers, 176 Elm St.						
Sonntag Morgen (German) (Sunday edition of Volksfreund)	Sunday	1869	*17×22	16	2.10	7,500
South-West (Eng. & Ger.)—dated at Louisville, Ky. also; combined circulation 45,000	Saturday	1881	30×44	8	2.00	‡5,000
SOUTH-WEST PUBLISHING COMPANY; GEO. W. WOOD, Manager, 170 Race St.						
Spokesman Monthly	Trade	1885	*9×12	48	1.00	
D. W. MILLER, Editor; COHEN & Co., Publishers, 62 Longworth St.						
Standard Bible Lesson Quarterly Quarterly	Sun. School	1875	*6×9	74	.50	
STANDARD PUBLISHING COMPANY, 22 East Ninth St.						

CIRCULATION: † Publishers' reports. Roman figures—estimated. Bold-face—sworn. * Size of page. † County-seat. POPULATION: ‡ Estimated. Unmarked—Census of 1880.

CINCINNATI† (Continued)	Estab.	Size.	Pages.	Sub.	Circ.
Suburban News (Walnut Hills) Saturday Independent.	1869	30×45	8	\$2.00	3,000
AMOS MOORE, Editor and Publisher, 501 McMillan St.					
Sunday School Advocate—see <i>New York</i> .					
Sunday School Classmate—see <i>New York</i> .					
Sunday School Journal Monthly Methodist	1869	*6×9	40	.65	166,000
CRANSTON & STOWE, Publishers, 190 West Fourth St.					
Superior Printer Monthly Typographi ^l	1837	*9×12	20	1.00	13,000
EARHART & RICHARDSON, Editors and Publishers, 168 Vine St.					
Telegram (weekly edition of Evening Telegram) Thursday Republican	1836	22×34	4	.50	
TELEGRAM PUBLISHING COMPANY, Wm. M. DAY, Manager, 31 Longworth St.					
Times (weekly edition of Times-Star) Thursday Republican	1832	*15×22	12	1.00	147,400
Times-Star { Evg. ex. Sun. Republican	1836	*15×22	8	6.00	130,340
Saturday edition *17×24 8 1.00					
TIMES-STAR PUBLISHING COMPANY, 230 Walnut St.					
United Labor Age Saturday Labor	1836	26×35	4	1.00	
H. HILLIARD & W. B. OGDEN, Editors and Publishers, 256 Main St.					
Universalist—see <i>Chicago, Ill.</i>					
Volksblatt (German)—see <i>Westliche</i>					
Blaetter (see page 1010) Morn. ex. Sun. Ind. Rep.	1837	*17×22	8	9.20	111,900
Volksblatt (German) (see page 1010) Tuesday Ind. Rep.					
1835 17×22 10 2.00 111,800					
CINCINNATI VOLKSBLATT COMPANY, Editors and Publishers, 269 Vine St.					
Volksfreund (German)—see <i>Sonn-</i>					
tag Morgen Morn. ex. Sun. Democratic	1850	31×45	8	8.60	6,000
Volksfreund (German) Wednesday Democratic	1852	35×45	8	2.10	16,000
HENRY HAACKE, Editor and Publisher, S. W. Corner Vine and Longworth Sts.					
Wahrheits Freund (German) Wednesday Catholic	1837	36×48	8	2.50	113,000
BRUNO RITTER, Editor; BENZIGER BROS., Publishers, 143 Main St.					
Watch Dial Monthly Trade	1887	*9×13	36	1.50	
McDONALD & EICK, Publishers, 51 and 53 Longworth St.					
Western Architect and Builder Monthly Architectural	1879	*11×15	24	1.00	16,500
J. H. QUEEN, Business Manager, 178 Elm St.					
Western Christian Advocate Wednesday Methodist	1832	*13×18	16	2.00	129,060
J. H. BAYLISS, D. D., Editor; CRANSTON & STOWE, Publishers, 190 West Fourth St.					
Western Merchant and Manufac- } Friday Commercial	1863	*11×14	16	2.00	2,800
turer {					
T. J. SMITH PRINTING AND PUBLISHING COMPANY; W. J. GLEASON, Manager, 176 Elm St.					
Western Tobacco Journal Monday Commercial	1872	32×44	16	2.00	15,400
THOMAS MASON, Editor and Publisher, 90 Broadway.					
Westliche Blaetter (German) (Sun- } Sunday Ind. Rep.	1865	*17×22	16	2.00	123,300
day edition of Volksblatt) {					
(See page 1010)					
Zeitung (German) (see page 1050) { Evg. ex. Sun & Union Labor	1836	22×34	4	6.00	
Sunday Morning 34×45 8 1.50					
ZEITUNG PUBLISHING COMPANY, F. DETMERS, Manager, 382 Main St.					
CIRCLEVILLE†, pop. 6,046; PICKAWAY Co., pop. 27,415.					
Democrat and Watchman Friday Democratic	1837	29×44	4	2.00	2,450
A. R. VAN CLEAF, Editor and Publisher.					
Democratic Herald (weekly edition } Wednesday Democratic	1870	26×40	8	1.50	1,300
of Evening Herald) {					
Evening Herald Evg. ex. Sun. Democratic	1833	22×25	4	5.20	1,000
MURPHY & DARST, Publishers.					
Union-Herald (see page 986) Saturday Republican	1817	28×44	4	2.00	12,100
HARRY E. LUTZ, Editor and Publisher.					
CLARINGTON, pop. 915; MONROE Co., pop. 26,496.					
Independent Friday Independent	1881	24×35	4	1.00	1816
W. T. POWELL, Editor and Publisher.					
CLEVELAND†, pop. 325,000; CUYAHOGA Co., pop. 125,000.					
Abendlust (German) Monthly Amusement	1877	*9×12	56	1.25	1906
REV. AUG. SCHADE, Editor; AUGUST BECKER, Publisher, 391 Scranton Avenue.					
American Builder and Lumber } Semi-monthly Trade	1886	*9×13	20	.75	14,000
Journal {					
F. HOUGHTON, Editor and Publisher, 30 Euclid Avenue.					
Anzeiger (German) Morning Lib. Rep.	1872	*15×22	8	6.00	5,403
Anzeiger (German) Sunday Catholic	1878	35×48	8	2.00	7,412
Anzeiger (German) Wednesday Lib. Rep.	1872	*17×23	8-12	2.00	3,317
WM. KAUFMANN, Editor; ANZEIGER PUBLISHING COMPANY, 135 St. Clair Street.					
Brainard's Musical World Monthly Musical	1864	*9×12	40	1.50	115,000
KARL MERZ, Editor; S. BRAINARD'S SONS, Publishers.					
Brotherhood of Locomotive Engi- } Monthly	1836	*6×9	96	1.00	130,000
neers' Journal {					
BROTHERHOOD OF LOCOMOTIVE ENGINEERS, Eds. and Pubs., Room 5 Blackstone Block, Seneca St.					
Catholic Knight Saturday Catholic	1882	26×40	8	1.50	19,432
JOSEPH J. GREEVES, Editor and Publisher, 424 Superior St.					
Catholic Universe Thursday Cath. & Dem.	1874	*15×22	8	2.50	6,500
MANLY TELLO, Editor and Manager, 530 Superior St.					
Ceske Noviny (Bohemian) Daily	1883	21×26	4	6.00	
J. V. LUNAK, Editor and Publisher, 130 Seneca St.					
Christian Harvester Monthly Evangelical	1873	19×25	8	.50	No advt.
THOS. K. DORY, Editor and Publisher, 43 Howard St.					
Christliche Botschafter (German) Monday Evangelical	1836	*13×18	16	2.00	122,500
W. HORN & T. C. MECKEL, Editors; LAUER & MATTELL, Publishers, 265 to 275 Woodland Ave.					

CIRCULATION: † Publishers' reports. Roman figures—estimated. Bold-face—sworn. * Size of page. † County-seat.
POPULATION: § Estimated. Unmarked—Census of 1880.

CLEVELAND † (Continued)		Estab.	Size.	Pages.	Sub.	Circ.
Dennice Novoveku (Bohemian).....	Thursday.....	Democratic..	1877	28x42	8	\$3.20 2,300
YAC. SNAJDR, Editor and Publisher, 146 Champlain St.						
Earnest Worker.....	Monthly.....	Evangelical..	1874	*11x15	8	1.00
MRS. H. E. G. AIREY, Editor; WOMAN'S CHRISTIAN ASSOCIATION, Publishers, 144 Superior St.						
East End Signal.....	Saturday.....	Republican..	1883	30x45	8	1.00 12,850
JOHN C. KEFFER, Editor and Publisher, 1320 Euclid Avenue.						
Evangelical Messenger.....	Tuesday.....	Evangelical..	1848	*13x18	16	2.00 12,500
REV. I. B. SPRENG, Editor; LAUER & MATTILL, Publishers, 265 to 275 Woodland Avenue.						
Evangelical S. S. Quarterly (pub-lishes two editions, Eng. and Ger.).....	Quarterly.....	Sun. School..		*6x9	32	1100,000
LAUER & MATTILL, Publishers, 265 to 275 Woodland Avenue.						
Evangelical S. S. Teacher.....	Monthly.....	Evangelical..	1876	*6x9	32	.50 6,200
LAUER & MATTILL, Editors and Publishers, 265 to 267 Woodland Avenue.						
Evangelische Magazin (German).....	Monthly.....	Evangelical..	1867	*6x10	36	1.25 10,000
C. A. THOMAS & R. MATT, Editors; LAUER & MATTILL, Publishers, 265 to 275 Woodland Ave.						
Freie Presse (German).....	Saturday.....		1884	*20x26	6	2.00
MUELLER & Co., Editors and Publishers, 520 St. Clair St.						
Gazette (Colored).....	Saturday.....	Ind. Rep.....	1883	24x36	4	1.50 14,000
H. C. SMITH, Editor and Proprietor, Room 22, 307 Superior St.						
Globe (Colored).....	Saturday.....	Independent	1835	24x35	4	2.00 1,000
R. A. JONES, Editor and Publisher, 345 Superior St.						
Graphic-Sentinel.....	Saturday.....	Independent	1879	*15x22	8	2.00 15,200
CHAS. P. SALEN, Editor; GRAPHIC-SENTINEL PUB. CO.; JNO. A. FELLER, Mgt., 181 Detroit St.						
Grip.....	Saturday.....	Independent	1886	24x34	8	1.00
GRIP PUBLISHING COMPANY, 476 Pearl St.						
Historical American.....	Monthly.....	Histor. & Lit.	1888	*7x10	80	3.00
HISTORICAL AMERICAN CO., Editors and Publishers; M. H. MEAGHER, Mgr., 90 Euclid Ave.						
Independent Labor Press.....	Saturday.....	Ind. Labor..	1887	22x30		.50
W. H. TAYLOR, Mng. Ed.; INDEPENDENT LABOR PRESS PUB. CO., 105 Public Square, Room 4.						
Industrial Journal.....	Saturday.....	K. of L.....	1887	30x44	8	1.50
INDUSTRIAL JOURNAL PUBLISHING COMPANY, 345 Superior St.						
International Standard.....	Monthly.....	Scientific....	1883	8vo	32	2.00 1,500
INTERNATIONAL INSTITUTE, Editors and Publishers, 30 Euclid Ave.						
Iron Trade Review.....	Thursday.....	Trade & Mech.	1867	*10x15	20	3.00 15,200
WILSON M. DAY, Editor; CLEVELAND PRINTING AND PUBLISHING CO., 176 and 178 St. Clair St.						
Journal of Dietetics.....	Quarterly.....		1887	*7x10	24	.50
J. B. SAVAGE, Publisher.						
Labor Chronicle.....	Saturday.....	Labor.....	1882	*18x24	8	1.50 2,700
CARROLL BROS., Editors and Publishers, 105 Public Square.						
Labor Herald.....	Saturday.....	Labor.....	1887	*15x22	8	1.50
M. H. MEAGHER, Editor and Publisher, 145 St. Clair St.						
Lake Shore Home Magazine.....	Monthly.....	Literary.....	1881	*6x9	40	1.00 11,650
H. U. JOHNSON, Editor and Publisher, 74 Superior St.						
Leader and Herald.....	Tu. Th. & Sat.....	Republican..	1848	34x48	8	5.00 2,000
Leader and Herald.....	Saturday.....	Republican..	1847	*17x26	12	1.00 131,000
Leader and Morning Herald—issues an edition every evening except Sunday under name of News and Herald.....	Morning.....	Republican..	1848	34x48	8	10.00 133,300
Leader and Morning Herald.....	Sunday.....	Republican..	1848	*17x26	12	2.00 122,000
LEADER PRINTING COMPANY, Publishers; EUGENE H. PERDUE, Mgt., 146 Superior St.						
Living Epistle.....	Monthly.....	Evangelical..	1866	*6x9	32	1.00 2,700
LAUER & MATTILL, Editors and Publishers, 265 to 275 Woodland Avenue.						
Magazine of Western History.....	Monthly.....	Historical....	1884	*7x10	150	4.00 2,000
MAGAZINE OF WESTERN HISTORY COMPANY, Editors and Publishers, 145 St. Clair St.						
Marine Record.....	Thursday.....	Marine.....	1879	23x37	8	2.00 4,200
A. A. POMEROY, Editor and Publisher, 144 Superior St.						
Medical Gazette.....	Monthly.....	Medical.....	1885	*6x9	48	1.00 11,500
A. R. BAKER, M. D. & S. W. KELLEY, M. D., Editors and Publishers, 148 Euclid Avenue.						
Missionary Messenger.....	Monthly.....	Evangelical..	1836	*8x11	16	.25
REV. S. HEININGER & REV. W. YOST, Editors; LAUER & MATTILL, Pubs., 265-275 Woodland Ave.						
News and Herald—see Leader and Morning Herald.						
Odd Fellows' Signal (Colored).....	Semi-monthly...	G. U. O. O. F...	1883	22x32	8	1.00 1,200
W. O. BOWLES, Editor and Publisher, 361 Superior St.						
Ohio A. O. U. W. Journal.....	Monthly.....	A. O. U. W....	1882	26x40	8	.50 14,000
W. A. HUGHES, Editor and Publisher, 34 Ontario St.						
Ohio Farmer.....	Saturday.....	Agricultural.	1848	*11x16	16	1.00 162,000
M. J. LAWRENCE & BRO., Editors and Publishers, 79-87 Wood St.						
Old Homestead.....	Monthly.....	Family.....	1880	*11x15	16	.50 7,000
FARMER AND MANUFACTURER Co., Publishers, 19 Michigan St.						
Our Youth's Friend.....	Monthly.....	Juvenile.....	1838	*9x12	12	.40
P. W. RAIDBAUGH, Editor and Publisher, 1315 East Madison Ave.						
People's Monthly—see Akron.						
People's Tabernacle and Gospel.....	Saturday.....	Relig. & Temp	1881	22x30	4	1.00 12,000
Temperance Banner.....						
W. E. BOWMAN, Publisher, 244 Erie St.						
Plain Dealer.....	Morn. & Evg....	Democratic..	1848	*17x23	8	10.00 121,500
Plain Dealer.....	Sunday.....	Democratic..	1843	*17x23	12	2.00 121,000
Plain Dealer.....	Friday.....	Democratic..	1842	*17x23	8	1.00 123,500
PLAIN DEALER PUBLISHING COMPANY, 225 and 227 Bank St.						
Post (German).....	Saturday.....	Independent	1886	*17x24	8	2.00
C. F. TRIBLE, Editor and Publisher, 135 St. Clair St.						
Press..... (see page 1011).....	Evg. ex. Sun....	Independent	1878	23x32	4	3.00 137,582
SCRIPPS PUBLISHING COMPANY, 12 and 14 Frankfort St.						

CIRCULATION: † Publishers' reports. Roman figures—estimated. Bold-face—sworn. * Size of page. † County-seat.
POPULATION: § Estimated. Unmarked—Census of 1880.

CLEVELAND† (Continued)		Estab.	Size.	Pages.	Sub.	Circ.
Rainbow of Delta Tau Delta.....	Quarterly.....Fraternity...	1887	*6×9	72	\$1.00	1800
JAS. W. McLANE, Publisher, 26 York St.						
Reformirte Kirchen Zeitung (Ger.).....	Tuesday.....Ger.Reform'd	1886	*14×21	8	2.00	15,136
AUGUST BECKER, Publisher, 981 Scranton Ave.						
Scroll Sawyer and Home Decorator.....	Monthly.....	1886	22×30	12-16	1.00	923
F. R. NEWELL, Editor and Publisher, 26 Euclid Ave.						
Sendbote (German).....	Wednesday.....Baptist.....	1866	29×41	8	2.00	16,700
J. C. HASELHORN, Editor; GERMAN BAPTIST PUBLICATION SOCIETY, 957 and 959 Payne Avenue.						
Sonntagsblatt des Waechter am Erie (German) — Sunday edition of Waechter am Erie.....	Sunday.....Democratic..	1877	*17×22	12	2.00	8,000
(see page 1014)						
South Cleveland Advocate — see Newburgh.						
Star.....	Saturday.....Local.....	1886	20×26	4	.50	
COLLINS & FADELX, Editors and Publishers, 1565 Harvard St.						
Stimme der Wahrheit — see Detroit, Mich.						
Sun and Voice.....	Sunday.....Ind. Rep.....	1871	*19×26	8	2.00	114,500
VOICE PUBLISHING COMPANY; GEO. A. ROBERTSON, President, 135 St. Clair St.						
Sunday Tribune.....	Sunday.....Independent	1882	30×44	8	2.00	4,500
F. W. SWETMAN, Publisher, 88 Ontario St.						
Sunday World.....	Sunday.....Ind. Dem.....	1884	*17×22	8	2.00	
W. SCOTT ROBISON, Editor; ROBISON & COCKETT, Publishers, 71 Ontario St.						
Town Topics.....	Saturday.....Lit. & Society.	1887	*11×15	12	2.00	
CLEVELAND PRINTING AND PUBLISHING COMPANY, 176 and 178 St. Clair St.						
Volksfreund (German).....	Tu. Th. & Sat.....Labor.....	1886	22×34	4	5.00	
Volksfreund (German).....	Saturday.....Labor.....	1886	22×32	4	2.00	
VOLKSFREUND PUBLISHING ASSOCIATION, 617 Lorain St.						
Volnost (Bohemian).....	Tu. Th. & Sat.....Republican..	1880	20×28	4	3.20	12,000
EDWARD AND CHARLES VOPALECKY, Editors and Publishers, 56 Humboldt, and 11 Perun St.						
Waechter am Erie (Ger.) — see Sonntagsblatt des Waechter am Erie.....	Evg. ex. Sun.....Democratic..	1882	*15×22	8	6.00	6,300
(See page 1014)						
Waechter am Erie (German).....	Thursday.....Democratic..	1882	*17×22	8	2.00	3,300
(See page 1014)						
WAECHTER AM ERIE PUBLISHING COMPANY, 77 Michigan St.						
Western Machinist.....	Semi-monthly.....Mechanical..		*11×16	16	1.00	14,000
CLEVELAND PRINTING AND PUBLISHING COMPANY, Eds. and Pubs., 176 and 178 St. Clair St.						
Workman.....	Saturday.....Labor.....	1884	24×36	4	1.00	12,000
WORKMAN PUBLISHING COMPANY; L. B. TUCKERMAN, Ed. and Mgr., 145 St. Clair St.						
CLYDE, pop. 32,500; SANDUSKY Co., pop. 32,057.						
Enterprise.....	Thursday.....Ind. Rep.....	1878	28×44	4	1.50	1960
B. F. JACKSON & Co., Editors and Publishers.						
Sandusky County Review.....	Thursday.....Republican..	1880	30×44	8	1.00	1386
N. B. MASON, Editor and Publisher.						
COALTON, pop. 52,500; JACKSON Co., pop. 23,686.						
Times.....	Saturday.....Independent	1887	31×44	8	1.00	
H. B. SPEELMAN, Editor; SPEELMAN & HARPER, Publishers.						
COLLEGE CORNER, pop. 4450; BUTLER Co., pop. 42,579.						
Investigator.....	Thursday.....Independent	1886	26×40	8	1.00	11,456
J. L. SCOTT, Editor and Publisher.						
COLUMBIANA, pop. 1,223; COLUMBIANA Co., pop. 555,000.						
Independent Register.....	Thursday.....Republican..	1870	26×40	4	1.50	1432
JOHN FLAUGHER, Editor and Publisher.						
COLUMBUS †, pop. 175,000; FRANKLIN Co., pop. 100,000.						
Bundle of Sticks.....	Monthly.....I. O. O. F.....	1883	26×40	8	1.00	1,500
C. H. LYMAN, Editor and Publisher, corner High and Rich Sts.						
Catholic Columbian.....	Saturday.....Catholic.....	1875	*16×22	8	2.00	
COLUMBIAN PRINTING COMPANY, Publishers, 11 and 13 South Pearl St.						
City and Country.....	Monthly.....Agric. & Lit.	1881	*11×15	16-28	1.00	
WILL C. TURNER, Editor and Publisher, Converse Building, East State St.						
Companion and American Odd Fellow.....	Monthly.....I. O. O. F.....	1865	*10×13	16	1.00	5,000
S. C. CHORLTON, M. D., Editor; THE M. C. LILLEY & Co., Publishers, 37 North Front St.						
Courier.....	Saturday.....Independent	1886	28×40	8	2.00	
CLIFFORD ROSE & GEORGE W. SUES, Editors and Publishers, 15½ East Main St.						
Dollar Dispatch (weekly edition of Evening Dispatch).....	Thursday.....Independent	1874	*20×30	8	1.00	4,300
(see page 1060)						
Evening Dispatch.....	Evg. ex. Sun.....Independent	1850	30×46	4	7.00	10,063
W. D. BRICKELL & Co., Editors and Publishers, 26 North High St.						
Industrial Union.....	Saturday.....	1887	*17×24	8	1.00	
JOHN W. HALL, Editor and Publisher, 44 Clinton Building.						
Irish American Times.....	Saturday.....Republican..	1886	24×35	4	2.00	
J. B. O'RILEY, Editor and Publisher.						
Knight.....	Monthly.....K. of P.....	1873	*10×13	16	1.00	12,640
S. C. CHORLTON, M. D., Editor; THE M. C. LILLEY & Co., Publishers, 37 North Front St.						
Lantern.....	(Bi-weekly during College year.) Collegiate...	1881	*9×12	16	1.50	1325
STUDENTS OF THE OHIO STATE UNIVERSITY, Editors and Publishers.						
Law Bulletin and Ohio Law Journal.....	Monday.....Legal.....	1876	*7×11	32	5.00	11,500
CAPITAL PRINTING AND PUBLISHING COMPANY.						
Little Crusader.....	Sunday.....Catholic Juv.	1882	19×25	4	.50	No advts
A. M. MURPHY, Editor and Publisher, 32 East Gay St.						

CIRCULATION: † Publishers' reports. Roman figures—estimated. Bold-face—sworn. * Size of page † County-seat. POPULATION: § Estimated. Unmarked—Census of 1880.

COLUMBUS †, (Continued)		Estab.	Size.	Pages.	Sub.	Circ.	
Lutheran Standard	Saturday	Lutheran	1843	24×34	8	\$2.00	No advs
Published by EVANGELICAL LUTHERAN JOINT SYNOD.							
Lutherische Kirchen Zeitung (Ger.)	Semi-monthly	Lutheran	1859	20×28	8	1.10	No advs
FACULTY OF CAPITAL UNIVERSITY OF COLUMBUS, Editors and Publishers.							
Masonic Chronicle	Monthly	Masonic	1881	*10×13	16	1.00	\$5,760
S. C. CHORLTON, M. D., Editor; THE M. C. LILLEY & Co., Publishers, 37 North Front St.							
Medical Journal	Monthly	Medical	1876	*6×9	48	1.00	3,000
J. F. BALDWIN, M. D., Editor; HANN & ADAIR, Publishers, 26 North High St.							
Modern Office	Monthly	Commercial	1886	*8×11	16	.50	
OFFICE COMPANY, Publishers; W. J. HUDSON, Bus. Mgr., corner High and Long Sts.							
Mutes' Chronicle	Saturday	Deaf Mute	1863	20×27	4	1.00	\$850
OHIO INSTITUTION FOR DEAF MUTES, Publishers.							
Ohio Sonntagsgast (Ger.) (issues also an 8-page edition 34×46 dated Sunday)	Friday	Ind. Rep	1873	23×34	4	1.25	
L. HIRSCH & Co., Editors and Publishers, 261 South High St.							
Ohio State Journal (see page 1005)	Morn. ex. Sun	Republican	1840	*17×24	8	8.00	10,149
Ohio State Journal (see page 1005)	Thursday	Republican	1811	*20×24	12	1.00	17,492
OHIO STATE JOURNAL COMPANY, Publishers; J. C. BRIGGS, Manager, 47 East State St.							
Ohio State Sentinel	Friday	Union Labor	1877	25×39	4	1.00	
Jno. T. SHERROCK, Editor and Publisher.							
Ohio Waisenfreund (German)	Wednesday	Cath. & Dem.	1873	22×32	8	1.50	\$38,000
Rev. JOSEPH JESSING, Editor and Publisher, 721 East Main St.							
Press	Morn. ex. Mon	Democratic	1852	29×44	8	5.20	6,500
Press	Thursday	Democratic	1832	29×44	8	.50	
FERD. J. WENDELL, Manager, 29 and 31 South Wall St.							
Record and Market Reporter	Friday	Independent	1879	28×45	4	1.00	\$4,000
J. FINLEY BROWN, Editor; Wm. P. BROWN, Publisher, corner Broad and High Sts.							
Rural Call	Monthly	Agric. & Fam.	1886	26×40	8	.60	\$3,500
CHAS. W. HARPER, Editor and Publisher, 119 North High St.							
Sunday Capital-Tribune	Sunday	Ind. Dem.	1878	28×45	8	2.00	
Wm. J. ELLIOTT, Editor and Publisher, 34 West Gay St.							
Sunday Herald	Sunday	Republican	1875	34×46	8	2.00	
C. E. BONEBRAKE, Editor and Publisher, 155 South Pearl St.							
Sunday Morning News	Sunday	Independent	1887	31×46	8	2.00	\$3,000
HOOPER & CORNELLY, Editors and Publishers; Grand Opera Building, East State St.							
Westbote (Ger.)—(issues an 8 page edition on Sunday under name of Familien Freund. No advs. . . . (See page 1052)	Tu. Th. & Sat	Democratic	1854	29×44	4	4.00	\$4,300
Westbote (German) (see page 1052)	Thursday	Democratic	1843	29×44	4	2.00	\$18,250
WESTBOTE COMPANY, Publishers; H. A. REINHARD, Manager.							
COLUMBUS GROVE, pop. \$1,500; PUTNAM Co., pop. 23,713.							
Putnam County Vidette	Wednesday	Republican	1873	26×40	4	1.00	\$840
W. C. TINGLE, Editor and Publisher.							
CONNEAUT, pop. \$3,000; ASHTABULA Co., pop. 37,139.							
Herald	Saturday	Republican	1882	*15×22	8	1.50	\$1,300
W. T. FINDLEY, Editor and Publisher.							
Reporter	Wednesday	Republican	1843	26×40	4	1.50	\$1,280
RICE, PUTNAM & Co., Editors and Publishers.							
CORNING, pop. \$1,500; PERRY Co., pop. 23,218.							
Sopher's Home Journal	Semi-monthly	Family	1886	26×40	8	1.00	
J. H. SOPHER, Editor and Publisher.							
Times	Thursday	Independent	1880	24×36	4	1.25	\$936
DONNELLY & BRANIGAN, Editors and Publishers.							
CORTLAND, pop. 616; TRUMBULL Co., pop. 44,880.							
Herald	Friday	Local	1888	24×35	4	1.00	
F. A. GILBERT, Editor and Publisher.							
COSHOCOTON †, pop. 3,044; COSHOCTON Co., pop. 26,642.							
Age	Tues. & Fri	Republican	1824	26×44	4	2.00	\$2,400
L. A. PARISH, Editor; J. F. MEEK, Publisher.							
Democrat	Tuesday	Democratic	1840	30×44	4	2.00	\$1,920
J. C. FISHER, Editor and Publisher.							
Democratic Standard	Friday	Democratic	1879	28×44	4	1.50	\$2,300
BEACH & McCABE, Editors and Publishers.							
Wocheblatt (German)	Thursday	Democratic	1880	30×44	8	1.50	\$1,100
OTTO CUMMEROW, Editor and Publisher.							
COVINGTON, pop. 1,488; MIAMI Co., pop. 36,158.							
Buckeye	Thursday		1878	30×44	8	1.25	
H. J. PEARSON, Editor and Publisher.							
Gazette	Friday	Independent	1870	26×40	8	1.50	\$1,100
R. & W. F. CANTWELL, Editors and Publishers.							
Vindicator	Monthly	Prim. Baptist	1870	*6×9	32	1.00	
Jos. I. COVER, Editor and Publisher.							
CRESTLINE, pop. \$3,100; CRAWFORD Co., pop. 30,533.							
Advocate	Friday	Independent	1869	30×44	8	1.50	\$1,542
D. C. BILLOW, Editor and Publisher.							
Vidette	Thursday	Democratic	1882	20×26	4	1.50	\$850
WILL W. & L. H. POPE, Editors and Publishers.							
CRESTON, pop. \$650; WAYNE Co., pop. 40,076.							
Journal	Thursday	Independent	1881	30×44	8	1.50	
H. I. MONROE, Editor and Publisher.							

CIRCULATION: † Publishers' reports. Roman figures—estimated. Bold-face—sworn. * Size of page. † County-seat.
POPULATION: § Estimated. Unmarked—Census of 1880.

	<i>Estab.</i>	<i>Size.</i>	<i>Pages.</i>	<i>Sub.</i>	<i>Circ.</i>
CROTON, pop. —; LICKING Co., pop. 40,450.					
Golden Leaf.....	Bi-wkly (Thurs)	Educational	1886	*11×15 12 \$1.00	
J. B. TAYLOR & L. S. CLARK, Editors and Publishers.					
CUMBERLAND, pop. 519; GUERNSEY Co., pop. \$30,000					
News.....	Wednesday	Local	1885	28×40 8 1.50	650
W. A. REEDLE, Editor and Publisher.					
CUMMINSVILLE, pop. 8,000; HAMILTON Co., pop. 313,374.					
Transcript.....	Saturday	Local	1875	22×30 4 1.00	1960
A. E. WEATHERBY, Editor and Publisher.					
CUYAHOGA FALLS, pop. \$3,000; SUMMIT Co., pop. \$50,000.					
Reporter and Western Reserve } Farmer.....	Thursday	Independent	1870	30×44 8 2.00	\$1,260
E. O. KNOX, Editor and Publisher.					
DALTON, pop. \$650; WAYNE Co., pop. 40,076.					
Gazette.....	Thursday	Neutral	1875	24×35 4 1.00	\$727
W. C. SCOTT, Editor and Publisher.					
DAYTON †, pop. \$45,000; MONTGOMERY Co., pop. 78,550.					
Boys and Girls.....	Monthly	Juvenile	1888	21×28 8 .50	
ELLIOTT S. BURNS, Editor and Publisher.					
Children's Friend.....	Semi-monthly	Sun. School	1864	*15×20 4 .30	<i>No advts</i>
W. J. SHUEY, Publisher.					
Christian Conservator.....	Thursday	U. Brethren	1885	26×38 8 1.00	\$3,377
W. DILLON, Editor; R. WRIGHT, Publisher.					
Christian World.....	Thursday	Reformed Ch.	1848	30×44 8 2.00	\$4,830
REFORMED PUBLISHING COMPANY, Editors and Publishers.					
Democrat.....	Morning	Democratic	1844	26×40 4 10.00	2,900
Democrat.....	Sunday			26×40 4	
Empire and Democrat (<i>weekly edition of Democrat</i>).....	Thursday	Democratic	1809	*20×26 8 2.00	3,100
JOHN G. DOREN & Co., Editors and Publishers.					
Farmers' Home.....	Monthly	Agricultural	1880	*11×16 16 .50	\$17,000
W. B. DENNIS, Editor; THE FARMERS' HOME PUBLISHING COMPANY (Inc.)					
Froehliche Botschafter (German).....	Saturday	U. Brethren	1846	*11×16 8 1.65	\$1,225
E. LICHT, Editor; W. J. SHUEY, Publisher.					
Golden Words.....	Semi-monthly	Ref. Ch. (Juv.)	1883	14×22 4 .22	5,500
REFORMED PUBLISHING COMPANY, Editors and Publishers.					
Heidelberg Teacher.....	Quarterly	Reformed Ch.	1872	*6×9 56 .50	\$2,160
REFORMED PUBLISHING COMPANY, Editors and Publishers; CHAS. B. NETTLETON, Mgr.					
Herald.....	{ Evg. <i>ex. Sun.</i>	Independent	1878	26×44 4 4.00	\$5,000
{ <i>Saturday edition</i>					
Herald.....	Saturday	Independent	1878	*22×26 8 1.50	3,000
E. B. GRIMES, Editor; HERALD PUBLISHING COMPANY; CHAS. B. NETTLETON, Manager.					
Herald of Gospel Liberty.....	Thursday	Christian	1808	*11×15 16 2.00	6,250
C. J. JONES, Editor; CHRISTIAN PUBLISHING HOUSE; MILLS HARROD, Manager.					
Journal.....	Morn. <i>ex. Sun.</i>	Republican	1840	28×40 4 9.00	\$3,000
Journal.....	Tuesday	Republican	1808	29×49 8 1.50	2,700
W. D. BICKHAM, Editor and Publisher.					
Jugend Pilger (German).....	Semi-monthly	Religious	1870	15×20 4	<i>No advts</i>
Rev. E. LICHT, Editor; W. J. SHUEY, Publisher.					
Ladies' Home Companion.....	Semi-monthly	Household	1838	*8×12 16	.75
ELLIOTT S. BURNS, Editor and Publisher.					
Leaves of Light.....	Semi-monthly	Reformed Ch.	1872	14×22 4	.22 <i>No advts</i>
REFORMED PUBLISHING COMPANY, Editors and Publishers.					
Lesson Leaves.....	Monthly	S. S. Ref. Ch.	1875	*6×9 4	.06 5,200
REFORMED PUBLISHING COMPANY, Editors and Publishers.					
Little Pearls.....	Weekly	S. S. Ref. Ch.	1883	9×14 4	.20 4,600
REFORMED PUBLISHING COMPANY, Editors and Publishers.					
Missionary Visitor.....	Semi-monthly	Missionary	1865	16×22 4	.30 <i>No advts</i>
Rev. Z. WARNER, D. D., Editor; W. J. SHUEY, Publisher.					
Monitor.....	{ Evg. <i>ex. Sun.</i>	Democratic	1887	24×35 4 5.20	
{ <i>Saturday edition</i>					
Monitor.....	Weekly	Democratic	1887	31×32 4 1.00	
G. C. WISE, Manager.					
Nuetzlicher Freund (German).....	Monthly	Family	1882	*11×15 8	.55
REV. M. BUSSDICKER, Editor and Publisher.					
Ohio Poultry Journal.....	Monthly	Poultry	1884	*9×12 30	1.00 \$2,500
ROBERT A. BRADEN, Editor and Publisher.					
Our Bible Lesson Quarterly.....	Quarterly	U. Brethren	1878	*6×9 32	.20 \$100,000
Rev. D. BERGER, D. D., Editor; Rev. W. J. SHUEY, Publisher.					
Our Bible Teacher.....	Monthly	U. Brethren	1873	8vo 36	.60 \$6,500
Rev. D. BERGER, D. D., Editor; W. J. SHUEY, Publisher.					
Religious Telescope.....	Wednesday	U. Brethren	1834	*13×13 16	2.00 \$14,500
J. W. HOTT, Editor; W. J. SHUEY, Publisher.					
Republican (Colored).....	Saturday	Republican	1837	22×30 4	1.00
HARRY RICHARDSON, Editor and Publisher.					
Scholars' Quarterly.....	Quarterly	S. S. Ref. Ch.	1873	*6×9 24	.10 16,000
REFORMED PUBLISHING COMPANY, Editors and Publishers.					
Volks Zeitung (German).....	Evg. <i>ex. Sun.</i>	Independent	1866	27×39 4 6.50	\$1,900
Volks Zeitung (German).....	Thursday	Independent	1866	*20×28 8 2.00	\$2,100
GERMAN NEWSPAPER COMPANY, Publishers.					
Waechter (German).....	Thursday	Republican	1886	22×30 4	1.00
M. BUSSDICKER & Co., Editors and Publishers, 813 East Fifth St.					
Workman.....	Saturday	Labor	1885	22×30 4	.50
STINE & HULL, Publishers.					

CIRCULATION: † Publishers' reports. Roman figures—estimated. Bold-face—sworn. * Size of page. † County-seat.
POPULATION: § Estimated. Unmarked—Census of 1880.

	<i>Estab.</i>	<i>Size.</i>	<i>Pages.</i>	<i>Sub.</i>	<i>Circ.</i>
DEFIANCE †, pop. \$6,996; DEFIANCE Co., pop. 22,515.					
Defiance County Republican and Express.....	Friday.....	Republican..	1857 35×48	8 \$1.50	‡1,650
W. G. BLYMYER, Editor and Manager; EXPRESS PUBLISHING COMPANY.					
Democrat.....	Thursday.....	Democratic..	1844 30×44	4 1.50	‡2,000
DEMOCRAT PRINTING COMPANY; F. J. MAINS, Manager.					
Herold (German).....	Wednesday.....	Democratic..	1881 27×40	4 1.50	‡1,030
J. A. DEINDORFER, Editor and Publisher.					
Local News.....	Saturday.....	Republican..	1886 26×40	4 1.60	840
A. F. SCHACK, Editor and Publisher.					
DE GRAFF, pop. \$1,050; LOGAN Co., pop. 26,267.					
Buckeye.....	Friday.....	Independent	1870 26×40	4 1.25	750
DAN. S. SPELLMAN, Editor; SPELLMAN & POND, Publishers.					
Enterprise.....	Thursday.....	Local.....	1887 30×44	8 1.00	
F. LADD, Editor and Publisher.					
DELAWARE †, pop. \$8,500; DELAWARE Co., pop. 27,381.					
College Transcript.....	{ Bi-monthly dur- } { ing College year. }	Collegiate ...	1867 *8×11	24 1.50	‡700
SENIOR CLASS OF OHIO WESLEYAN UNIVERSITY, Editors and Publishers.					
Democratic Herald.....	Thursday.....	Democratic..	1840 *18×24	8 2.00	‡1,536
JAMES K. NEWCOMER, Editor and Publisher.					
Gazette.....	Evg. ex. Sun.....	Republican..	1884 24×36	4 5.00	‡1,537
Gazette.....	Tues. & Fri.....	Republican..	1818 29×44	4 2.00	‡3,143
A. THOMSON & SONS, Editors and Publishers.					
DELPHOS, pop. \$4,500; VAN WERT Co., pop. \$27,500, and ALLEN Co., pop. 31,314.					
Courant.....	Saturday.....	Republican..	1877 28×44	4 2.00	600
E. B. WALKUP, Editor and Publisher.					
Herald.....	Thursday.....	Democratic..	1869 26×40	4 1.50	‡1,000
C. M. TOLAN, Editor and Publisher.					
DELTA, pop. \$1,000; FULTON Co., pop. 21,053.					
Atlas.....	Saturday.....	Independent	1885 26×36	8 1.00	600
E. L. WALTZ, Editor; ATLAS PRINTING COMPANY, Pubs.; C. R. P. WALTZ, Business Manager.					
✕ Avalanche.....	Thursday.....	Republican..	1876 35×48	8 1.50	‡650
J. H. FLUHART, Editor and Publisher.					
DENNISON, pop. 1,518; TUSCARAWAS Co., pop. \$45,000.					
Paragraph.....	Saturday.....	Independent	1879 22×31	4 1.00	‡800
W. A. PITTENGER, Editor and Manager.					
Tuscarawas Chronicle—see Uhrichsville.					
DESHLER, pop. \$900; HENRY Co., pop. 20,535.					
Flag.....	Friday.....	Independent	1876 30×44	8 1.50	‡615
THEODORE FISHER, Editor and Publisher.					
DOYLESTOWN, pop. \$1,200; WAYNE Co., pop. 40,076.					
Journal.....	Thursday.....	Neutral.....	1874 30×44	8 1.50	‡476
J. V. McELREIM, Editor and Publisher.					
DRESDEN, pop. \$1,350; MUSKINGUM Co., pop. \$55,000.					
Doings.....	Friday.....	Independent	1874 26×40	8 1.35	‡1,186
W. M. MILLER, Editor and Publisher.					
DUNKIRK, pop. \$1,350; HARDIN Co., pop. 27,023.					
Standard.....	Thursday.....	Independent	1875 24×36	4 1.50	‡600
J. JEROME WELTY, Editor and Publisher.					
EAST LIVERPOOL, pop. \$8,000; COLUMBIANA Co., pop. \$55,000.					
Columbiana County Zeitung (Ger.).....	Thursday.....		1887 22×32	4 1.00	
ZEITUNG PRINTING COMPANY; JOSEPH BETZ, Editor and Manager.					
Crisis.....	{ Evg. ex. Sun. } { and Sun Morn. }	Democratic..	1887 18×25	4 4.00	900
Crisis.....	Saturday.....	Democratic..	1884 30×44	8 1.50	1,100
J. C. DEIDRICK, Editor; CRISIS PUBLISHING COMPANY.					
Evening Review—see Saturday Review (dated at Wellsville also).....	Evg. ex. Sun.....	Local.....	1885 19×25	4 6.00	432
Potter's Gazette.....	Thursday.....	Republican..	1871 26×40	4 2.00	450
FRANK S. CRAWL, Editor and Publisher.					
Saturday Review (weekly edition of Evening Review, dated at Wellsville also).....	Saturday.....	Republican..	1879 30×44	8 1.00	1,275
WM. B. McCORD, Editor and Publisher.					
Tribune.....	Saturday.....	Republican..	1876 *19×26	6 1.25	700
J. H. SMMS, Editor and Publisher.					
EAST PALESTINE, pop. \$1,150; COLUMBIANA Co., pop. \$55,000.					
Reveille.....	Wednesday.....	Neutral.....	1886 24×34	4 1.00	696
S. H. MANEVAL, Editor and Publisher.					
Valley Echo.....	Thursday.....	Independent	1878 26×40	4 1.50	870
R. M. WINTER, Editor and Publisher.					
EATON †, pop. \$3,000; PREBLE Co., pop. 24,533.					
Democrat.....	Thursday.....	Democratic..	1840 26×40	4 1.50	‡950
L. G. GOULD, Editor and Publisher.					
Register.....	Thursday.....	Republican..	1820 30×42	8 1.50	‡1,400
W. F. ALBRIGHT & SONS, Editors and Publishers.					

CIRCULATION: † Publishers' reports. Roman figures—estimated. Bold-face—sworn. * Size of page. † County-seat.
POPULATION: § Estimated. Unmarked—Census of 1880.

	<i>Estab.</i>	<i>Size.</i>	<i>Pages.</i>	<i>Sub.</i>	<i>Circ.</i>
EDGERTON, pop. 782; WILLIAMS Co., pop. \$26,000. Earth.....Friday.....Independent 1882 24×36 4 \$1.25 800 A. J. SHAEFFER, Editor and Publisher.					
ELMORE, pop. \$1,250; OTTAWA Co., pop. 19,762. Independent.....Friday.....Independent 1883 26×40 4 1.50 L. W. FOULKE & Co., Editors and Publishers.					
ELYRIA †, pop. \$5,500; LORAIN Co., pop. 35,526. Democrat.....Thursday.....Democratic.. 1866 30×44 8 1.75 1,000 F. S. REEFY, Editor and Publisher. Republican.....Thursday.....Republican.. 1862 30×43 8 1.75 †1,920 GEO. G. WASHBURN, Editor and Publisher.					
ENTERPRISE, pop. —; HOCKING Co., pop. 21,126. Journal.....Thursday.....Independent 1888 22×31 4 1.25 C. E. DETTER, Editor and Publisher.					
FAYETTE, pop. \$650; FULTON Co., pop. 21,053. Record.....Friday.....Independent 1876 26×40 4 1.50 1900 LEWIS & GRIFFIN, Publishers.					
FELICITY, pop. 1,047; CLERMONT Co., pop. \$86,713. Times.....Friday.....Local..... 1887 20×26 4 .75 F. L. DAY, Editor; GRANT PURKISER, Publisher.					
FINDLAY †, pop. \$16,000; HANCOCK Co., pop. \$40,000. Central Good Templar.....Semi-monthly...Temperance. 1832 *11×16 8 .75 3,500 Rev. L. E. PRENTISS, Editor; CRESCENT PUBLISHING COMPANY. Congregational Record.....Wednesday...Congregation'l 1884 20 .50 †1,600 Rev. GEO. JAMES JONES, Editor; CRESCENT PUBLISHING Co.; H. H. MILLER, Manager. Courier—see Hancock Courier.....Evg. ex. Sun.....Democratic.. 1887 24×35 4 5.00 †630 Gas and Oil Enterprise—dated at } Saturday..... 1887 26×40 4 1.00 Fremont also..... } H. H. ARLIN & Co., Editors and Publishers. Hancock Courier (weekly edition of } Thursday.....Democratic.. 1836 27×44 4 1.00 1,780 Courier..... } FRED. H. GLESSNER, Publisher. Jeffersonian.....Evg. ex. Sun.....Ind. Rep..... 1880 24×35 4 .950 Jeffersonian.....Thursday.....Ind. Rep..... 1854 30×44 8 1.50 †2,200 A. H. BALSLEY, Editor and Publisher. Republican.....Morn. ex. Sun.....Republican.. 1887 24×35 4 4.50 †1,150 Republican.....Thursday.....Republican.. 1879 28×44 4 1.00 1,500 E. G. DE WOLFE, Editor; THE REPUBLICAN COMPANY, Publishers; S. P. DE WOLFE, Bus. Mgr. Sunday Gas.....Sunday.....Local..... 1887 30×44 8 2.00 W. H. GRIBBLE, Managing Editor. Tribune.....Friday.....Republican.. 1887 30×45 8 2.00 DAVID A. MURPHY, Editor and Publisher. Wochenblatt (German)(see page 1063)Thursday.....Democratic.. 1836 26×40 4 2.00 †850 WEITELBAUM & HEYN, Editors and Publishers.					
FLUSHING, pop. 334; BELMONT Co., 49,638. Advertiser.....Saturday.....Independent 1886 26×40 8 1.25 C. H. JUDKINS, Editor; ADVERTISER PRINTING COMPANY, Publishers. School Messenger.....Monthly.....Educational. 1887 *8×11 16 .75 J. C. BETHEL, Editor and Publisher.					
FOREST, pop. \$1,150; HARDIN Co., pop. 27,023. Review.....Wednesday.....Independent 1875 24×36 4 1.50 HORN BROS., Editors and Publishers.					
FORT RECOVERY, pop. \$850; MERCER Co., pop. 21,808. Times.....Friday.....Local..... 1878 26×40 8 1.00 †500 A. SUTHERLAND, Editor and Publisher.					
FOSTORIA, pop. \$5,500; SENECA Co., pop. 36,947. Democrat.....(see page 1008).....Thursday.....Democratic.. 1875 31×44 8 1.50 1,080 CHAS. L. ZABM, Editor and Publisher. Dispatch.....Daily..... 1887 24×35 4 6.00 1,500 Dispatch and Observer (weekly edi- } Weekly..... *18×24 8 1.00 tion of Dispatch)..... } DE WOLFE & LOCKHART, Editors; LOCKHART, SON & Co., Publishers. Review.....Friday.....Republican.. 1860 28×44 4 2.00 900 J. P. DE WOLFE, Editor and Publisher.					
FRANKFORT, pop. \$600; ROSS Co., pop. 40,307. Sun.....Saturday.....Independent 1884 30×44 8 1.50 520 H. C. PAINTER, Editor and Publisher.					
FRANKLIN, pop. \$2,600; WARREN Co., pop. 28,392. Chronicle.....Thursday.....Republican.. 1876 25×39 4 1.00 800 CALDERWOOD & HARDING, Editors and Publishers.					
FREDERICKTOWN, pop. 850; KNOX Co., pop. 27,431. Free Press.....Thursday.....Independent 1875 20×26 4 1.50 †550 W. E. EDWARDS, Editor; L. B. EDWARDS, Publisher.					
FREEPORT, pop. \$450; HARRISON Co., pop. 20,456. Press.....Thursday.....Independent 1880 26×40 8 1.50 †1,275 MCMATH & WILLIAMS, Editors and Publishers.					

CIRCULATION: † Publishers' reports. Roman figures—estimated, Bold-face—sworn. * Size of page. † County-seat.
POPULATION: § Estimated, Unmarked—Census of 1880.

	<i>Estab.</i>	<i>Size.</i>	<i>Pay s.</i>	<i>Sub.</i>	<i>Circ.</i>
FREMONT †, pop. \$10,000; SANDUSKY Co., pop. 32,037.					
Courier (German).....	Thursday	Democratic..	1859	28×44	4 \$2.00 1,264
JOSEPH ZIMMERMANN, Editor and Publisher.					
Democratic Messenger.....	Thursday	Democratic..	1840	29×44	4 2.00 1,650
(See page 990)					
S. C. LAMBERSON & Co., Editors and Publishers.					
Gas and Oil Enterprise—see Findlay.					
Journal.....	Friday	Republican..	1829	29×44	4 2.00 †1,300
ISAAC M. KEELER & SON, Editors and Publishers.					
News.....	{ Daily <i>ex. Sun</i>	Independent	1887	22×35	4 4.50 619
	{ Saturday edition, 3 pages..				1.00
News.....	Thursday	Independent	1883	*18×23	8 1.00
H. E. WOODS, Editor and Publisher.					
Scientific Weekly.....	Saturday	{ Science, Lit. }	1885	30×44	8 1.00 †700
		{ and News.. }			
J. C. WHEELER, Editor and Proprietor.					
GALION, pop. \$6,200; CRAWFORD Co., pop. 30,533.					
Inquirer.....	Friday	Democratic..	1877	30×44	8 2.00 1,200
H. S. Z. MATTHIAS, Editor; GEORGE L. MATTHIAS, Publisher.					
Sun-Review.....	Friday	Republican..	1848	30×44	8 1.50 †1,132
SUN REVIEW PRINTING COMPANY, Editors and Publishers.					
GALLIPOOLIS †, pop. \$5,000; GALLIA Co., pop. 23,124.					
Bulletin.....	Tuesday	Democratic..	1867	29×45	4 1.50 †2,050
JOHN L. VANCE, Editor and Publisher.					
Gallia Tribune.....	Wednesday	Republican..	1872	30×44	8 1.50 1,200
J. D. & S. H. OLMSTED, Editors and Publishers.					
Journal.....	Wednesday	Republican..	1817	28×45	4 1.50 †1,300
WM. NASH, Editor and Proprietor.					
GARRETTSVILLE, pop. \$1,150; PORTAGE Co., pop. 27,500.					
Journal.....	Thursday	Independent	1866	30×44	8 1.50 †1,100
CHAS. B. WEBB, Editor and Publisher.					
Saturday Item.....	Saturday	Local.....	1885	18×24	8 .75
FERRIS & SHERWOOD, Editors and Publishers.					
GENEVA, pop. \$2,200; ASHTABULA Co., pop. 37,139.					
Free Press.....	Saturday	Republican..	1877	30×44	8 1.25 1,201
THOS. J. WARD, Editor and Publisher.					
Times.....	Wednesday	Republican..	1866	35×48	8 1.75 †1,200
HAWLEY & TREAT, Publishers.					
GEORGETOWN †, pop. \$1,500; BROWN Co., pop. 32,911.					
Brown County Democrat.....	Wednesday	Democratic..	1883	30×44	8 1.50 †1,500
D. S. TARBELL, Editor and Publisher.					
Brown County News.....	Wednesday	Democratic..	1839	36×48	8 1.25 †2,136
FEE & LANG, Editors and Publishers.					
Gazette.....	Wednesday	Republican..	1880	26×40	4 1.50 †500
W. H. P. DENNY, Editor and Publisher.					
GERMANTOWN, pop. 1,618; MONTGOMERY Co., pop. 73,550.					
Press.....	Wednesday	Democratic..	1874	24×36	4 1.50 600
E. B. HARRIDER, Editor; F. D. HARRIDER & SON, Publishers.					
GETTYSBURG, pop. \$250; DARKE Co., pop. 40,496.					
School Visitor.....	Monthly	Educational	1880	*6×9	24 1.00 1,600
JOHN S. ROYER, Editor and Publisher.					
GRAND RAPIDS, pop. \$750; WOOD Co., pop. \$50,000.					
Triumph.....	Friday	Independent	1833	26×40	8 1.00 450
CROSBY & FRIESS, Editors and Publishers.					
GRANVILLE, pop. \$1,250; LICKING Co., pop. 40,450.					
Denison Collegian.....	{ Monthly during }	Collegiate...	1840	*7×10	26 1.00 †450
	{ College year..... }				
STUDENTS OF DENISON UNIVERSITY, Editors and Publishers.					
Times.....	Friday	Republican..	1880	20×26	8 1.50 †625
KUSSMAUL & SHEPARDSON, Editors and Publishers.					
GREENFIELD, pop. \$2,350; HIGHLAND Co., pop. 30,281.					
Enterprise.....	Saturday	Independent	1865	26×40	4 1.50 760
R. R. SPRUNG, Editor and Publisher.					
GREEN SPRING, pop. \$850; SENECA Co., pop. 36,947.					
Times..... (see page 1060).....	Thursday	Local.....	1880	24×35	4 1.00 †715
M. F. VAN BUSKIRK, Editor and Publisher.					
GREENVILLE †, pop. \$5,627; DARKE Co., pop., 40,496.					
Darke County Democratic Advocate.....	Thursday	Democratic..	1833	30×44	8 1.50 †1,721
W. A. BROWNE, Editor and Publisher.					
Democrat.....	Wednesday	Democratic..	1855	32×49	4 2.00 †1,875
CHAS. ROLAND, Editor and Publisher.					
Journal.....	Thursday	Republican..	1832	35×48	8 1.50 †1,600
CURT OTWELL, Editor and Publisher.					
Post (German).....	Thursday	Democratic..	1833	28×45	4 1.50 850
G. FEUCHTINGER, Editor and Publisher.					
Sonntags Post (German).....	Saturday	Democratic..	1837	14×22	4 .75
G. FEUCHTINGER, Editor and Publisher.					
Sunday Courier.....	Saturday	Republican..	1875	30×44	8 1.00 †1,200
A. R. CALDERWOOD, Editor and Publisher.					
GREENWICH, pop. \$750; HURON Co., pop. \$33,000.					
Enterprise.....	Thursday	Local.....	1880	30×44	8 1.50 †750
W. O. CLINE, Editor and Publisher.					

CIRCULATION: † Publishers' reports. Roman figures—estimated. Bold-face—sworn. * Size of page. † County-seat.
POPULATION: § Estimated. Unmarked—Census of 1880.

	<i>Estab.</i>	<i>Size.</i>	<i>Pages.</i>	<i>Sub.</i>	<i>Circ.</i>
HAMDEN JUNCTION, pop. 520; VINTON Co., pop. 17,223					
Enterprise.....Saturday.....Independent	1879	26×40	4	\$1.00	1,536
K. J. CAMERON, Editor and Publisher.					
HAMILTON †, pop. 113,500; BUTLER Co., pop. 42,579.					
Butler County Democrat (weekly } Thursday.....Democratic..	1814	*18×22	8	1.00	2,400
edition of Democrat).....}					
Democrat.....Evg. ex. Sun.....Democratic..	1886	22×30	4	3.50	1,600
J. K. AYDELOTTE, Editor; THE BUTLER COUNTY DEMOCRAT Co., Publishers.					
Herald.....Thursday.....Democratic..	1874	30×44	8	1.50	1,400
J. T. LONG, Editor and Publisher.					
Journal.....Semi-monthly...Republican..	1856	14×20	4	.50	
ERNEST A. BENNINGHOFFEN, Editor and Publisher.					
National Zeitung (German).....Thursday.....Democratic..	1864	26×40	4	2.00	
L. B. DE LA COURT, Editor and Publisher.					
News.....Evg. ex. Sun.....Non-partisan	1879	21×30	4	3.13	‡2,448
Telegraph (weekly edition of News).....Thursday.....Republican..	1814	30×42	8	2.00	‡1,700
THE NEWS AND TELEGRAPH PUBLISHING COMPANY.					
Youth's Golden Hours.....Monthly.....Juvenile.....	1886	*11×16	8	.15	
ERNEST A. BENNINGHOFFEN, Editor and Publisher.					
HARRISON, pop. 1,850; HAMILTON Co., pop. 313,374.					
News.....Thursday.....Independent	1872	24×35	4	1.50	‡600
WALTER HARTPENCE, Editor and Proprietor.					
HARROD, pop. —; ALLEN Co., pop. 31,314.					
Banner.....Saturday.....Local.....	1888	22×30	4	1.25	
C. N. RUMER, Editor and Publisher.					
HAYESVILLE, pop. 563; ASHLAND Co., pop. 23,883.					
Journal.....Thursday.....Neutral.....	1875	24×36	8	1.50	‡800
H. H. ARNOLD, Editor; E. D. BRANT, Publisher.					
HICKSVILLE, pop. 1,400; DEFIANCE Co., pop. 22,515.					
Independent.....Friday.....Independent	1885	24×34	4	1.00	750
W. H. HOLDEMAN, Editor and Publisher.					
News.....Thursday.....Independent	1874	26×40	4	1.00	‡960
T. G. DOWELL, Editor and Publisher.					
HILLSBORO †, pop. 33,500; HIGHLAND Co., pop. 30,281.					
Gazette.....Friday.....Democratic..	1818	30×45	8	1.50	‡2,112
HOUGH & DIXEY, Editors and Publishers.					
News-Herald.....(see page 1010).....Thursday.....Republican..	1837	*18×24	8	1.50	‡1,881
G. W. & B. BARRERE, Editors; NEWS-HERALD PUBLISHING COMPANY.					
HIRAM, pop. 3400; PORTAGE Co., pop. 27,500.					
Bugle Echo.....Semi-monthly...Mus.&Humor	1881	*13×20	8	.35	‡1,200
D. H. BEAMAN & Co., Editors and Publishers.					
HOLGATE, pop. 3850; HENRY Co., pop. 20,535.					
Times.....Thursday.....Independent	1882	26×40	8	1.50	‡600
W. E. DECKER, Editor and Publisher.					
HUBBARD, pop. 11,511; TRUMBULL Co., pop. 44,880.					
Enterprise.....Thursday.....Independent	1877	24×36	4	1.25	750
W. R. WADSWORTH, Editor and Publisher.					
HURON, pop. 1,150; ERIE Co., pop. 32,640.					
Erie County Reporter (dated at Ber- } Thursday.....Local.....	1879	30×44	8	1.50	1,296
lin Heights and Vermilion also).....}					
D. H. CLOCK, Editor and Publisher.					
IRONTON †, pop. 11,242; LAWRENCE Co., pop. 39,063.					
Register.....Thursday.....Republican..	1850	*15×22	8	1.50	‡2,725
E. S. WILSON, Editor and Publisher.					
Republican.....Saturday.....Republican..	1880	28×44	4	1.50	‡1,800
HOOD & MCCALL, Publishers.					
Saturday Irononian.....Saturday.....Democratic..	1878	28×44	4	1.50	‡1,800
L. P. ORT, Editor and Publisher.					
Waechter am Ohio (German).....Friday.....Independent	1872	27×40	4	2.00	700
C. FEUCHTER, Editor and Publisher.					
JACKSON †, pop. 34,500; JACKSON Co., pop. 23,686.					
Herald.....Thursday.....Democratic..	1865	30×44	8	1.00	‡1,325
J. W. JOHNSON, Editor; S. V. HINKLE, Publisher.					
Standard-Journal.....Wednesday.....Republican..	1847	*15×22	8	1.50	
STANDARD-JOURNAL COMPANY; J. M. LIVELY, Editor; THOMAS C. GERKEN, Manager.					
JAMESTOWN, pop. 877; GREENE Co., pop. 31,349.					
Tribune.....Friday.....Local.....	1877	28×44	4	1.50	‡648
W. H. BLAIR, Publisher.					
JEFFERSON †, pop. 11,350; ASHTABULA Co., pop. 37,139.					
Ashtabula Sentinel.....Thursday.....Republican..	1832	35×43	8	1.50	‡1,350
J. A. HOWELLS, Editor; J. A. HOWELLS & Co., Editors and Publishers.					
Gazette.....Friday.....Republican..	1876	26×40	4	1.50	‡1,400
E. L. LAMPSON, Publisher.					
JEFFERSONVILLE, pop. 3550; FAYETTE Co., pop. 20,364.					
Chronicle.....Saturday.....Independent	1880	24×35	4	1.25	‡539
ADOLPHE VOIGT, Editor and Publisher.					
Ohio Citizen.....Friday.....Local.....	1884	26×40	4	1.00	
L. O. FULTS, Editor and Publisher.					
JOHNSTOWN, pop. 3750; LICKING Co., pop. 40,450.					
Independent.....Thursday.....Democratic..	1884	26×40	8	1.25	‡1,145
W. A. ASHBROOKE, Editor and Publisher.					

CIRCULATION: ‡ Publishers' reports. Roman figures—estimated. Bold-face—sworn. * Size of page. † County-seat.
POPULATION: 9 Estimated. Unmarked—Census of 1880.

	<i>Estab.</i>	<i>Size.</i>	<i>Pages.</i>	<i>Sub.</i>	<i>Circ.</i>
KENT , pop. \$3,500; PORTAGE Co., pop. 27,500.					
Courier.....Saturday.....Republican..	1886	30×44	8	\$1.00	1648
CHAS. H. SCOTT, Editor and Publisher.					
News.....Friday.....Democratic..	1881	30×44	8	1.00	1500
H. E. GRIDLEY, Editor and Manager; NEWS PUBLISHING COMPANY.					
Saturday Bulletin.....Saturday.....Independent	1866	31×44	8	1.00	11,500
N. J. A. MISICH, Editor and Publisher.					
KENTON †, pop. \$5,000; HARDIN Co., pop. 27,023.					
Democrat....(see page 1024).....Thursday.....Democratic..	1844	29×44	4	2.00	1,563
DANIEL FLANAGAN & Co., Editors and Publishers.					
Herald.....Monthly.....Prohibition..	1887	*9×12	8	.25	
J. J. DEMAREST, Editor and Publisher.					
News.....Wednesday.....Prohibition..	1885	24×35	4	1.50	1960
HENRY PRICE, Editor and Publisher.					
Republican.....Thursday.....Republican..	1947	28×44	4	2.00	1,824
E. L. MILLAR, Editor and Proprietor.					
Wocheblatt (German).....Thursday.....Democratic..	1882	30×44	8	2.00	
J. DOENIER, Editor; RIFFE & BORN, Publishers.					
KINGSTON , pop. \$650; ROSS Co., pop., 40,307.					
Blade.....Saturday.....Independent	1887	26×40	8	1.50	1375
ARTHUR JACK, Editor and Publisher.					
KINGSVILLE , pop. \$500; ASHTABULA Co., pop. 37,139.					
Tribune.....Friday.....Republican..	1883	30×44	8	1.00	1600
I. V. NEARPASS, Editor and Proprietor.					
KINSEY , pop. —; MONTGOMERY Co., pop. 78,550.					
American Poultry & Swine Journal. Monthly.....Poultry&Swine	1886	22×28	8	.25	13,750
E. D. HYRE, Editor and Publisher.					
KINSMAN , pop. —; TRUMBULL Co., pop. 44,800.					
Citizen—see Andover.					
LANCASTER †, pop. \$7,000; FAIRFIELD Co., pop. 34,284.					
Fairfield County Republican.....Saturday.....Republican..	1879	*13×24	8	1.50	11,500
A. R. EVESOLE, Editor; REPUBLICAN PRINTING COMPANY, Publishers.					
Gazette.....Wed. & Sat.....Republican..	1826	26×40	4	2.00	11,900
S. A. GRISWOLD, Editor; THE GAZETTE PRINTING COMPANY.					
Ohio Eagle.....Thursday.....Democratic..	1809	*18×24	8	1.50	12,500
THOMAS WETZLER, Editor and Publisher.					
Ohio Industrial School Journal.....Saturday.....Ind'l School..	1888	24×36	4	1.00	
C. E. KAHLER, Editor and Publisher.					
LA RUE , pop. \$750; MARION Co., pop. 20,565.					
News.....Friday.....Independent	1877	24×36	4	1.50	1480
S. C. KOONS, Editor and Publisher.					
LEBANON †, pop. \$2,850; WARREN Co., pop. 28,392.					
Gazette.....Thursday.....Republican..	1877	35×48	8	2.00	11,850
R. W. SMITH, Editor and Publisher.					
Patriot.....Thursday.....Democratic..	1867	30×44	8	1.25	11,250
S. J. THOMPSON & SON, Editors and Publishers.					
Western Star.....Thursday.....Republican..	1806	35×48	8	2.00	12,400
WM. C. McCLINTOCK, Editor and Publisher.					
LEESBURG , pop. 513; HIGHLAND Co., pop. 30,281.					
Buckeye.....Wednesday.....Independent	1885	24×35	4	1.00	1720
J. H. DE POX, Editor and Publisher.					
LEESVILLE , pop. \$475; CARROLL Co., pop. 16,416.					
Connott Valley Times.....Thursday.....Independent	1879	26×40	4	1.50	1950
R. G. RIVERS, Editor; M. C. PRICE, Publisher.					
LEETONIA , pop. 2,552; COLUMBIANA Co., pop. \$55,000.					
Democrat.....Friday.....Democratic..	1875	24×36	4	1.00	1600
T. S. ARNOLD, Editor and Publisher.					
LEIPSIC , pop. \$2,000; PUTNAM Co., pop. 23,713.					
Free Press.....Friday.....Independent	1878	26×40	4	1.25	11,190
W. W. SMITH, Editor and Publisher.					
LIBERTY CENTRE , pop. \$650; HENRY Co., pop. 20,585.					
Press.....Thursday.....Local.....	1886	22×31	4	1.00	1400
D. S. MIRE, Editor; SMITH & MIRE, Publishers.					
LIMA †, pop. \$15,000; ALLEN Co., pop. 31,314.					
Allen County Democrat.....Friday.....Democratic..	1856	40×52	8	1.50	12,418
R. MEHAFFEY & R. W. PARMENTER, Editors and Publishers.					
Allen County Republican (weekly) edition of Republican).....Friday.....Republican..	1874	30×44	8	1.50	1,500
CHAS. L. LONG, Editor; LIMA REPUBLICAN PRINTING COMPANY, Publishers.					
Courier (German).....Thursday.....Democratic..	1877	30×44	8	1.50	1900
Geo. FELTZ, Editor and Publisher.					
Democratic Times.....Evg. ex. Sun.....Democratic..	1884	24×35	4	5.00	11,600
Democratic Times.....Saturday.....Democratic..	1879	30×46	8	1.50	12,200
O. B. SELFRIDGE, Jr., Editor and Publisher.					
Gazette.....Morn. ex. Mon.....Republican..	1887	26×40	4	5.00	11,482
Gazette.....Thursday.....Republican..	1854	30×44	8	1.50	12,173
W. A. & H. D. CAMPBELL, Editors and Publishers.					
Republican—see Allen County Re- publican.....Morn. ex. Mon.....Republican..	1882	24×34	4	5.00	11,312

CIRCULATION: † Publishers' reports. Roman figures—estimated. Bold-face—sworn. * Size of page. † County-seat.
POPULATION: § Estimated. Unmarked—Census of 1880.

	<i>Estab.</i>	<i>Size.</i>	<i>Pages.</i>	<i>Sub.</i>	<i>Circ.</i>
LITHOPOLIS, pop. 404; FAIRFIELD Co., pop. 34,284.					
Home News Friday Independent	1879	30×44	8	\$1.00	800
Miss O. E. D. BAUGHER, Editor and Publisher.					
LOCKLAND, pop. 52,000; HAMILTON Co., pop. 313,374.					
Miami Valley News..... Thursday Local	1885	24×36	4	1.50	1720
JOE M. TAYLOR, Editor and Publisher.					
LODI, pop. —; MEDINA Co., pop. 21,453.					
Review Wednesday Local	1886	30×44	8	1.50	1410
H. E. BASSETT, Editor and Publisher.					
LOGAN †, pop. 53,250; HOCKING Co., pop. 21,126.					
Hocking Sentinel..... Thursday..... Democratic..	1842	28×44	4	1.50	900
LEWIS GREEN, Editor and Publisher.					
Ohio Democrat Saturday Democratic..	1886	35×43	8	1.50	1725
A. H. WILSON, Editor; G. W. BREHM, Publisher.					
Republican Gazette Thursday..... Republican..	1883	35×48	8	1.50	1800
F. S. PURSELL, Editor; REPUBLICAN GAZETTE PUBLISHING CO., L. D. VICKERS, Manager.					
LONDON †, pop. 54,000; MADISON Co., pop. 20,129.					
Enterprise..... Wednesday..... Republican..	1872	28×44	4	2.00	960
JNO. WALLACE, Editor and Publisher.					
Madison County Democrat..... Wednesday..... Democratic..	1857	30×44	8	2.00	1,482
M. L. BRYAN, Editor and Publisher.					
Times Friday..... Republican..	1840	28×43	4	1.50	11,350
CARSON & GUNSAULUS, Editors and Publishers.					
Vigilant..... Tuesday..... Prohibition..	1886	26×40	4	1.25	11,050
HEINTZELMAN & TAYLOR, Editor and Publisher.					
LORAIN, pop. 53,000; LORAIN Co., pop. 85,526.					
Times..... Wednesday..... Republican..	1879	30×44	8	1.50	650
THOS. G. CHAPMAN, Editor and Publisher.					
LOUDONVILLE, pop. 51,650; ASHLAND Co., pop. 23,883.					
Advocate..... Thursday..... Neutral.....	1872	30×44	8	1.50	2,040
PETER HIGH STAUFFER, Editor and Publisher.					
Democrat ... (see page 1002)..... Thursday..... Democratic..	1879	35×43	8	1.50	1840
GEO. L. CAMPBELL, Editor; R. M. CAMPBELL, Publisher.					
LOUISVILLE, pop. 1,050; STARK Co., pop. 64,031.					
Herald..... Thursday..... Independent.	1887	26×40	8	1.50	1650
L. P. BISSELL & Co., Editors and Publishers.					
MCCARTHUR †, pop. 11,050; VINTON Co., pop. 17,223.					
Democrat-Enquirer..... Thursday..... Democratic..	1867	28×44	4	1.00	11,300
McGRATH & HOOK, Editors and Publishers.					
Plain Dealer..... Thursday..... Democratic..	1887	22×32	4	1.00	
J. W. BOWEN, Editor and Business Manager.					
Vinton Record..... Thursday..... Republican..	1850	29×40	4	1.00	11,250
A. BARLEON & M. M. CHERRY, Editors; A. BARLEON, Publisher.					
MCCOMB, pop. 5800; HANCOCK Co., pop. 540,000.					
Herald..... Thursday..... Local	1881	24×35	4	1.50	1390
S. B. DAVIS, Editor and Publisher.					
MCCONNELSVILLE †, pop. 11,300; MORGAN Co., pop. 20,074.					
Herald..... Friday..... Republican..	1886	28×44	4	1.50	11,600
CHAS. S. SPRAGUE, Editor and Publisher.					
Morgan County Democrat..... Friday..... Democratic..	1871	35×43	8	1.50	11,325
J. B. TANNEHILL, Editor and Publisher.					
MADISON, pop. 51,000; LAKE Co., pop. 16,326.					
Index Thursday..... Independent	1880	24×40	8	1.25	11,033
S. D. HOWELLS, Editor and Publisher.					
MANCHESTER, pop. 11,750; ADAMS Co., pop. 24,005.					
Signal..... Friday..... Local	1881	30×44	8	1.00	1500
J. A. PERRY, Editor and Publisher.					
MANSFIELD †, pop. 113,500; RICHLAND Co., pop. 86,306.					
Courier (German)..... Thursday..... Democratic..	1872	30×44	8	2.00	1950
ALOIS KESSLER, Editor; L. S. KUEBLER, Publisher.					
Democrat..... Saturday..... Democratic..	1876	30×44	8	1.00	11,700
A. J. BAUGHMAN, Editor and Publisher.					
Herald..... Morning..... Republican..	1885	24×35	4	7.50	1,650
Herald..... Sunday..... Republican..	1885	35×43	8	2.00	
Herald..... Thursday..... Republican..	1818	30×43	8	1.50	1,700
GEO. U. & W. F. HARN, Editors; THE HERALD COMPANY, Publishers.					
News } (see page 1040)..... { Evg. ex. Sun.....	1885	23×35	4	6.50	2,000
News } { Sunday.....		*15×22	8	1.00	2,850
News } { Thursday..... Republican..	1885	*15×22	8	1.50	2,330
W. S. CAPELLER & E. S. HESTAND, Editors; NEWS PRINTING COMPANY, Publishers.					
Richland Shield and Banner (weekly)..... Saturday..... Democratic..	1818	35×43	8	2.00	2,430
edition of Shield and Banner.....					
Shield and Banner..... Evg. ex. Sun..... Democratic..	1883	24×36	4	5.00	
C. N. GAUMER & F. A. JOHNSON, Editors; C. N. GAUMER, Publisher.					
Sunday Morning Call..... Sunday..... Independent.	1887	24×35	4	2.00	

CIRCULATION: † Publishers' reports. Roman figures—estimated. Bold-face—sworn. * Size of page † County-sear.
POPULATION: § Estimated. Unmarked—Census of 1880.

	<i>Estab.</i>	<i>Stae.</i>	<i>Pages.</i>	<i>Sub.</i>	<i>Circ.</i>	
MARIETTA †, pop. \$5,700; WASHINGTON Co., pop. 43,244.						
College Oho.	{ Every 3d Week } { dur. College year }	Collegiate ...	1872	*8×11	20 \$1.50	‡300
STUDENTS OF MARIETTA COLLEGE, Editors and Publishers.						
Leader.	Tuesday.	Republican..	1880	28×44	4 1.00	
T. F. DAVIS, Editor and Publisher.						
Register.	Tues. & Fri.	Republican..	1801	24×35	4 2.00	‡1,920
E. R. ALDERMAN & SONS, Editors and Publishers.						
Times.	Thursday.	Democratic..	1864	26×40	4 1.50	
S. M. McMILLEN, Editor and Publisher.						
Zeitung (German).	Thursday.	Democratic..	1868	28×44	4 2.00	‡1,200
J. MUELLER & SON, Editors and Publishers.						
MARION †, pop. \$4,500; MARION Co., pop. 20,565.						
Democratic Mirror.	Thursday.	Democratic..	1840	31×48	8 2.00	1,640
J. H. VAUGHAN & Co., Editors and Publishers.						
Independent.	Tues. & Fri.	Republican..	1857	26×40	4 2.00	‡1,300
GEO. CRAWFORD, Editor; GEO. CRAWFORD & Co., Publishers.						
Star.	Evg. ex. Sun.	Neutral.	1877	22×35	4 4.00	‡790
Star.	Saturday.	Republican..	1885	*18×22	8 1.50	‡1,210
STAR PUBLISHING COMPANY.						
MARTIN'S FERRY, pop. \$5,000; BELMONT Co., pop. 49,688.						
Church Herald.	Monthly.	Undenom.	1885	30×44	8 .25	
JOHN W. CROOKS, Editor and Publisher.						
Ohio Valley News.	Thursday.	Ind. Rep.	1872	30×44	8 1.50	‡1,900
JAMES H. DRENNEN, Editor and Publisher.						
MARYSVILLE †, pop. \$3,500; UNION Co., pop. 22,375.						
Tribune.	Wednesday.	Republican..	1848	30×44	8 1.50	‡1,824
J. H. SHEARER, Editor; JOHN H. SHEARER & SON, Publishers.						
Union County Journal.	Thursday.	Democratic..	1874	28×44	4 1.50	‡1,220
A. J. HARE, Editor and Publisher.						
MASSILLON, pop. \$9,000; STARK Co., pop. 64,031.						
American.	Wednesday.	Independent	1869	30×45	4 1.50	1,000
J. J. HOOVER, Editor and Publisher.						
Independent.	Evg. ex. Sun.	Republican..	1887	22×30	4 5.00	‡750
Independent.	Friday.	Republican..	1868	30×45	8 1.50	‡1,032
R. P. SKINNER, Editor; INDEPENDENT COMPANY, Publishers.						
MAUMEE, pop. \$2,000; LUCAS Co., \$85,000.						
New Era.	Friday.	Independent.	1872	24×36	4 1.00	750
F. D. CRAIN, Editor and Publisher.						
MECHANICSBURG, pop. \$1,750; CHAMPAIGN Co., pop. 27,817.						
News.	Friday.	Republican..	1872	26×40	8 1.50	650
HIRAM BROWN, Editor and Publisher.						
MEDINA †, pop. \$1,600; MEDINA Co., pop. 21,453.						
Democrat.	Friday.	Democratic..	1884	*17×24	8 1.50	‡1,250
J. H. & J. D. TIBBALS, Publishers.						
Gleanings in Bee Culture.	Semi-monthly.	Bee-Keeping	1873	*7×10	36 1.00	7,726
A. I. ROOT, Editor and Publisher.						
Medina County Gazette and News.	Friday.	Republican..	1835	30×44	8 1.50	‡2,000
J. H. GREENE & CHAS. NEIL, Editors and Publishers.						
MIAMISBURG, pop. \$3,000; MONTGOMERY Co., pop. 73,550.						
Bulletin.	Friday.	Independent	1867	26×40	4 1.50	
BLOSSOM BROS., Editors and Publishers.						
News.	Thursday.	Democratic..	1880	26×40	4 1.50	‡680
CHAS. E. KINDER, Editor and Publisher.						
MIDDLEFIELD, pop. \$350; GEAUGA Co., pop. 14,251.						
Messenger.	Thursday.	Independent	1885	24×35	4 1.00	‡720
C. B. MURDOCK, Editor and Publisher.						
MIDDLEPORT, pop. \$3,250; MEIGS Co., pop. 32,325.						
Herald.	Friday.	Democratic..	1876	30×44	8 1.00	1,275
W. C. RUSSELL, Editor; F. C. RUSSELL, Publisher.						
Meigs County Republican.	Wednesday.	Republican..	1871	25×40	4 1.50	
J. W. DUMBLE, Editor and Publisher.						
MIDDLETOWN, pop. \$4,750; BUTLER Co., pop. 42,579.						
Journal.	Friday.	Republican..	1859	26×40	4 1.00	‡960
W. M. SULLIVAN, Editor; W. H. TOPHUNTER & Co., Publishers.						
Signal.	Saturday.	Democratic..	1874	30×44	8 1.00	‡1,500
J. Q. BAKER, Editor; MIDDLETOWN SIGNAL PRINTING COMPANY, Pubs.; C. C. HOBART, Sec.						
MIDWAY, pop. —; GUERNSEY Co., pop. \$30,600.						
Advance.	Saturday.	Local.	1887	20×26	4 .75	
ASHER & SHAFFER, Editors and Publishers.						
MILAN, pop. \$850; ERIE Co., pop. 32,640.						
Advertiser.	Saturday.	Republican..	1870	26×40	4 1.50	‡45
W. B. STARBIRD, Editor; MILAN ADVERTISER COMPANY, Publishers.						
MILFORD, pop. —; CLERMONT Co., pop. 36,713.						
Valley Enterprise.	Saturday.	Independent	1836	26×40	4 1.50	550
SANFORD & Co., Editors and Publishers.						
MILFORD CENTRE, pop. 490; UNION Co., pop. 22,375.						
Ohioan.	Tuesday.		1888	30×44	8	
W. L. McCAMPBELL, Editor and Publisher.						

CIRCULATION: † Publishers' reports. Roman figures—estimated. Bold-face—sworn. * Size of page † County-seat.
POPULATION: § Estimated. Unmarked—Census of 1880.

	<i>Estab.</i>	<i>Size.</i>	<i>Pages.</i>	<i>Sub.</i>	<i>Circ.</i>
MILLERSBURG †, pop 1,814; HOLMES Co., pop. 20,776.					
Holmes County Farmer Thursday Democratic..	1828	29×44	4	\$2.00	1,676
DAVID G. NEWTON & LEWIS G. BARTON, Editors and Publishers.					
Holmes County Republican Thursday Republican..	1836	29×44	4	2.00	†1,250
WHITE & CUNNINGHAM, Editors and Publishers.					
MINERAL POINT, pop. \$850; TUSCARAWAS Co., pop., \$45,000.					
Pointer Friday Independent.	1887	26×40	4	1.50	‡600
W. HOSICK, Editor and Publisher.					
MINERVA, pop. \$1,500; STARK Co., pop. 64,031; and CARROLL Co., pop. 16,416.					
News Friday Republican..	1884	26×40	4	1.50	‡600
W. S. KNOX, Editor and Publisher.					
MINGO JUNCTION, pop. \$850; JEFFERSON Co., pop. \$36,000.					
Saturday News Saturday Local	1886	26×40	4	1.00	‡500
FRANK SPOKES, Editor and Publisher.					
MONROEVILLE, pop. \$1,350; HURON Co., pop. \$33,000.					
Spectator Thursday Neutral	1870	30×44	8	2.00	‡500
L. O. SIMMONS, Editor; M. A. SIMMONS, Publisher.					
MONTPELIER, pop. —; WILLIAMS Co., pop. \$26,000.					
Democrat Wednesday Democratic..	1885	30×44	8	1.50	450
WILLETT & SHINN, Editors and Publishers.					
Enterprise Thursday Republican..	1880	*18×24	8	1.50	†1,000
GEO. STRAYER, Editor and Publisher.					
MOUNT GILEAD †, pop. \$1,600; MORROW Co., pop. 19,072.					
Morrow County Sentinel Thursday Republican..	1848	29×44	4	1.50	1,550
J. W. GRIFFITH, Editor and Publisher.					
Union Register Wednesday Democratic..	1848	28×42	4	2.00	1,150
W. G. BEEBE, Editor and Publisher.					
MOUNT ORAB, pop. 242; BROWN Co., pop. 32,911.					
Brown County Monitor Friday Neutral	1886	20×26	4	1.00	600
H. C. NEWCOMBE, Editor and Publisher.					
MOUNT STERLING, pop. \$650; MADISON Co., pop. 20,129.					
Tribune Friday	1887	26×40	4	1.50	
JNO. W. HANAWALT, Editor and Publisher.					
MOUNT VERNON †, pop. \$5,500; KNOX Co., pop. 27,431.					
Buckeye Farm and Home Monthly Agricultural.	1888	24×34	16	.50	
WHITE BROTHERS & Co., Editors and Publishers.					
Democratic Banner Thursday Democratic..	1835	30×45	4	2.00	1,500
L. HARPER, Editor and Publisher.					
Leader Wednesday	1888	24×36	4	1.25	
WHITE BROTHERS & Co., Editors and Publishers.					
Poulter Monthly Poultr. & Bee Kpg.	1886	24×35	16	.50	
J. J. FULTZ, Editor and Publisher.					
Republican Wed. & Sat. Republican..	1854	28×44	4	2.00	1,927
C. F. BALDWIN, Editor; C. F. & W. F. BALDWIN, Publishers.					
Tribune Friday Independent	1884	30×44	8	1.50	864
WM. A. SILCOTT, Editor and Publisher.					
MOUNT VICTORY, pop. \$500; HARDIN Co., pop. 27,023.					
Observer Thursday Independent	1886	24×35	4	1.50	
F. P. ALLEN, Editor; ALLEN & PENNOCK, Publishers.					
MOUNT WASHINGTON, pop. 393; HAMILTON Co., pop. 313,374.					
Public School Journal Monthly Educational .	1876	*11×14	16	1.00	†1,500
PUBLIC SCHOOL JOURNAL COMPANY, Editors and Publishers.					
NAPOLEON †, pop. \$3,300; HENRY Co., pop. 20,585.					
Democratic Northwest Thursday Democratic..	1852	31×45	8	1.50	†1,550
L. L. ORWIG, Editor and Publisher.					
Henry County Demokrat (German). Thursday Democratic..	1885	30×44	8	1.50	1,300
C. F. CLEMENT, Editor and Publisher.					
Henry County Signal Wednesday Republican..	1865	28×44	4	1.50	1,032
J. P. BELKNAP, Editor and Publisher.					
NAVARRÉ, pop. 867; STARK Co., pop. 64,031.					
Independent Friday Independent	1885	26×40	3	1.50	‡552
FRANK M. CORL, Editor and Publisher.					
NELSONVILLE, pop. \$4,250; ATHENS Co., pop. 28,411.					
News Thursday Democratic..	1878	26×40	4	1.00	600
T. ERVEN WELLS, Editor and Publisher.					
Valley Register Thursday Local	1886	30×44	8	1.50	600
TULLIS & MAINS, Editors and Publishers.					
NEVADA, pop. 1,036; WYANDOT Co., pop. 22,395.					
Enterprise Friday Neutral	1872	26×40	4	1.50	‡800
WILCOX & HOLMES, Editors and Publishers.					
NEWARK †, pop. \$13,000; LICKING Co., pop. 40,450.					
Advocate Evg. ex. Sun. Democratic..	1882	24×36	4	6.00	1,800
Advocate Thursday Democratic..	1820	31×45	4	1.50	4,000
J. H. NEWTON, Editor; ADVOCATE PRINTING COMPANY, Publishers.					
American Evg. ex. Sun. Republican..	1837	24×36	4	5.00	†1,104
American Thursday Republican..	1836	29×44	4	1.50	‡2,070
WM. C. LYON, Editor; LYON & ICKES, Publishers.					
American Health and Home Monthly	1886	30×44	16	.50	
HEALTH & HOME PUBLISHING COMPANY.					
Express (German) Friday Democratic..	1880	22×30	8	1.00	430
F. KOCHENDORFER, Editor and Publisher.					
News-Issue Thursday Republican..	1874	22×30	4	1.50	†1,330
HARRIS & LEWIS, Editors and Publishers.					

CIRCULATION: ‡ Publishers' reports. Roman figures—estimated. Bold-face—sworn. *Size of page. † County seat.
POPULATION: § Estimated. Unmarked—Census of 1880.

	<i>Estab.</i>	<i>Size.</i>	<i>Pages.</i>	<i>Sub.</i>	<i>Circ.</i>
NEW BREMEN, pop. \$1,350; AUGLAIZE Co., pop. \$23,000. Stern des Westlichen Ohio (Ger.).....Thursday.....Democratic.. 1873 29×44 4 \$2.00 1820 THEODOR PUPPUS, Editor and Publisher. Sun.....Friday.....Local..... 1886 30×44 8 1.50 1500 A. C. BURR, Editor and Publisher.					
NEWBURGH pop. —; CUYAHOGA Co., pop. \$255,000. South Cleveland Advocate.....Saturday.....Republican.. 1873 26×40 4 1.00 1,680 H. H. NELSON, Editor and Publisher.					
NEW CARLISLE, pop. 1,000; CLARK Co., pop. 41,948. Buckeye Farmer.....Monthly.....Agricultural 1887 24×32 8 .25 J. M. HOFFA, Publisher. Sun.....Friday.....Republican.. 1881 26×40 4 1.00 600 J. M. HOFFA, Editor and Publisher.					
NEW COMERSTOWN, pop. \$1,050; TUSCARAWAS Co., pop. \$45,000. Index.....Thursday.....Independent 1873 26×40 8 1.50 1,250 TEMPLE & BROOME, Editors and Publishers.					
NEW CONCORD, pop. 514; MUSKINGUM Co., pop. \$55,000. Enterprise.....Wednesday.....Independent 1880 22×31 8 1.00 750 J. H. AIKEN, Editor and Publisher.					
NEW HOLLAND, pop. \$750; PICKAWAY Co., pop. 27,415. Plain Talk.....Thursday.....Local..... 1887 30×44 8 1.25 E. B. LEWIS, Editor and Publisher.					
NEW LEXINGTON †, pop. 1,357; PERRY Co., pop. 28,218. Argus.....Saturday.....Democratic.. 1858 30×44 8 1.50 A. A. CAMPBELL, Editor; C. L. RAMSAY, Business Manager. Democratic Herald.....Thursday.....Democratic.. 1867 26×40 4 1.50 1,296 CULLINAN & MELOY, Editors and Publishers. Tribune.....Thursday.....Republican.. 1871 26×40 4 1.50 1,000 J. F. McMAHON, Editor and Publisher.					
NEW LISBON †, pop. \$3,000; COLUMBIANA Co., pop. \$55,000. Buckeye State.....Thursday.....Republican.. 1852 30×43 8 2.00 1,230 E. F. MOORE, Editor and Publisher. Journal.....Monday.....Independent 1867 22×32 4 1.00 900 D. H. FREW & Co., Editors and Publishers. Ohio Patriot.....(see page 1024).....Thursday.....Democratic.. 1808 28×44 4 1.50 12,450 W. S. POTTS, Editor and Publisher.					
NEW LONDON, pop. \$1,250; HURON Co., pop. \$33,000. Record.....Thursday.....Independent 1870 30×44 8 1.50 1,075 GEORGE W. RUNYAN, Editor and Publisher.					
NEW PARIS, pop. \$1,000; PREBLE Co., 24,533. Mirror.....Thursday.....Independent 1877 30×44 8 1.50 1800 C. W. BLOOM, Editor and Publisher.					
NEW PHILADELPHIA †, pop. \$4,000; TUSCARAWAS Co., pop. \$45,000. Deutsche Beobachter (German)Wednesday.....Democratic.. 1869 27×39 4 1.00 1,115 (See page 1060) SAMUEL B. MINNIG, Editor and Publisher. Ohio Democrat.....Thursday.....Democratic.. 1839 29×44 4 2.00 12,100 F. C. IRVINE, Editor and Publisher. Standard.....Tuesday.....Independent 1887 24×36 4 1.00 885 P. H. READ, Editor; JNO. B. READ, Publisher. Times.....Thursday.....Democratic.. 1886 28×44 4 1.00 1,272 SAMUEL MOORE, Editor and Publisher. Tucarawas Advocate.....Thursday.....Republican.. 1819 30×44 4 2.00 11,500 J. L. McLLVAINE, Editor and Publisher.					
NEW PLYMOUTH, pop. \$150; VINTON Co., pop. 17,223. Raccoon Valley Graphic.....Thursday.....Local..... 1885 21×32 4 .50 1655 J. G. EGGLESTON, Publisher.					
NEW RICHMOND, pop. \$2,750; CLERMONT Co., pop. 36,713. Independent News.....Thursday.....Independent 1869 26×40 8 1.25 850 TOWNSLEY, DAY & TOWNSLEY, Editors and Publishers.					
NEWTON FALLS, pop. \$750; TRUMBULL Co., pop. 44,880. Echo.....Thursday.....Independent 1881 26×40 8 1.50 1504 RALPH B. MONTGOMERY, Editor and Publisher.					
NEW VIENNA, pop. \$850; CLINTON Co., pop. 24,756. Record.....Friday.....Independent 1880 26×40 4 1.50 H. M. KRINGSBURY, Editor; J. M. HUSSEY, Publisher.					
NEW WASHINGTON, pop. 675; CRAWFORD Co., pop. 30,583. Herald.....Friday.....Independent 1881 26×40 8 1.50 490 J. I. SMITH, Editor and Publisher.					
NILES, pop. 3,879; TRUMBULL Co., pop. 44,880. Trumbull County Independent.....Friday.....Republican.. 1866 26×40 8 1.50 1340 E. M. McCORMICK, Editor and Publisher.					
NORTH AMHERST, pop. 1,542; LORAIN Co., pop. 35,526. Reporter.....Saturday.....Independent 1887 24×34 4 1.25 H. K. CLOCK, Editor and Publisher.					
NORTH BALTIMORE, pop. 701; WOOD Co., pop. \$50,000. Beacon.....Friday.....Neutral.... 1884 26×40 8 1.00 500 GEO. W. WILKINSON, Editor and Publisher.					
NORTH FAIRFIELD, pop. \$500; HURON Co., pop. \$33,000. Beacon.....Thursday.....Local..... 1887 24×35 4 1.00 300 A. N. WILSON, Editor; BEACON PUBLISHING COMPANY; GEO. H. MILLER, Manager.					

CIRCULATION: † Publishers' reports. Roman figures—estimated. Bold-face—sworn. * Size of page. † County-seat.
POPULATION: § Estimated. Unmarked—Census of 1880.

	<i>Estab.</i>	<i>Size.</i>	<i>Pages.</i>	<i>Sub.</i>	<i>Circ.</i>
NORTH LEWISBURG, pop. 936; CHAMPAIGN Co., pop. 27,817.					
Reporter.....	Friday.....	Independent.	1837	22×32 8	\$1.25
T. MOUNT, Editor and Publisher.					
NORWALK †, pop. \$7,500; HURON Co., pop. \$33,000.					
Chronicle.....	Thursday.....	Republican..	1875	30×44 8	1.50 \$1,995
F. R. LOOMIS, Editor; CHRONICLE PUBLISHING COMPANY.					
Experiment News.....	Friday.....	Democratic..	1835	30×44 8	2.00 \$1,000
H. L. STEWART, Editor and Publisher.					
Fair and Stock Show Journal.....	Monthly.....		1892	*9×12 16	1.00
J. F. LANING, Editor; FAIR PUBLISHING HOUSE.					
Germania (German).....	Thursday.....	Democratic..	1888	30×44 8	2.00
Geo. J. LINZ, Editor and Publisher.					
Journal.....	Saturday.....		1883	26×40 4	1.00
W. C. BECKWITH & A. P. COUCH, Editors and Publishers.					
Reflector.....	Evg. <i>ex Sun.</i>	Republican..	1892	22×30 4	5.00 \$925
Reflector.....	Tuesday.....	Republican..	1830	*18×24 8	1.50 \$1,310
F. WICKHAM & JAMES G. GIBBS, Editors; THE REFLECTOR PRINTING COMPANY, Publishers.					
OAK HARBOR, pop. \$1,200; OTTAWA Co., pop. 19,762.					
Ottawa County Exponent.....	Saturday.....	Democratic..	1878	26×40 4	1.50 375
J. H. KRAEMER, Editor and Publisher.					
Press.....	Friday.....	Democratic..	1874	26×40 4	1.00
GEO. GOSLINE, Editor and Publisher.					
OBERLIN, pop. \$3,500; LORAIN Co., pop. \$5,526.					
Bibliotheca Sacra.....	Quarterly.....	Evangelical..	1844	8vo. 200	3.00 1,000
E. J. GOODRICH, Publisher.					
Lorain County Exponent.....	Wednesday.....	Independent	1836	24×44 4	1.50 \$772
WEBSTER & SON, Editors and Publishers.					
News.....	Thursday.....	Republican..	1860	28×44 4	1.50 \$1,200
W. H. PEARCE, Editor and Publisher.					
Review.....	{ Bi-wkly (Tues.) } { <i>dur. College year</i> }	Collegiate...	1875	*8×10 16	1.50 \$575
UNION LIBRARY ASSOCIATION, Editors and Publishers; CARL PATTON, Manager.					
ORRVILLE, pop. \$1,550; WAYNE Co., pop. 40,076.					
Crescent.....	Tuesday.....	Neutral.....	1867	26×40 4	1.50 \$1,574
JAMES A. HAMILTON, Editor and Publisher.					
OSBORN, pop. 656; GREENE Co., pop. 31,349.					
Local.....	Saturday.....	Local.....	1833	24×36 4	1.00 \$648
C. K. HERSHEX, Editor and Publisher.					
OTTAWA †, pop. \$1,600; PUTNAM Co., pop. 23,713.					
Gazette.....	Friday.....	Republican..	1881	26×40 4	1.50 \$625
C. L'E. LONG, Editor and Publisher.					
Putnam County Demokrat (German).....	Saturday.....	Democratic..	1887	30×44 8	2.00 \$1,008
C. W. BENTE, Editor; DEMOKRAT PUBLISHING COMPANY.					
Putnam County Sentinel.....	Saturday.....	Democratic..	1852	30×46 4	2.00 \$1,456
GEORGE D. KINDER, Editor and Publisher.					
OXFORD, pop. \$1,875; BUTLER Co., pop. 42,579.					
Citizen.....	Thursday.....	Non-partisan	1854	26×40 8	1.50 786
S. D. CONE, Editor and Publisher.					
Miami Journal.....	{ Monthly <i>during</i> } { <i>College year</i> }	Collegiate...	1886	*6×9 24	1.00 \$700
STUDENTS OF MIAMI UNIVERSITY, Editors and Publishers.					
News.....	Saturday.....	Local.....	1886	21×28 4	1.00 \$960
BROWN & OSBORN, Editors and Publishers.					
PAINESVILLE †, pop. \$4,000; LAKE Co., pop. 16,326.					
Advertiser.....	Friday.....	Republican..	1864	26×40 4	1.50 \$800
A. L. WILLIAMS, Editor and Publisher.					
Democrat.....	Saturday.....	Democratic..	1883	26×40 4	1.50 \$1,025
D. G. MORRISON, Editor; DEMOCRAT PUBLISHING COMPANY.					
Northern Ohio Journal.....	Saturday.....	Democratic..	1871	30×44 8	1.50
JAMES E. CHAMBERS, Editor and Publisher.					
Telegraph.....	Thursday.....	Republican..	1822	30×44 4	2.00 2,000
J. F. SCOFIELD, Editor and Publisher.					
PATASKALA, pop. \$550; LICKING Co., pop. 40,450.					
Standard.....	Thursday.....	Local.....	1886	26×40 8	1.25 840
A. Q. BEEM, Editor and Publisher.					
PAULDING †, pop. \$1,500; PAULDING Co., pop. \$25,000.					
Democrat.....	Thursday.....	Democratic..	1873	30×44 8	1.50 1,300
NELSON R. WEBSTER, Editor and Publisher.					
Paulding County Gazette.....	Thursday.....	Republican..	1886	26×40 4	1.50 \$2,500
A. W. SEARCH, Editor and Publisher.					
PAYNE, pop. —; PAULDING Co., pop. \$25,000.					
Review.....	Thursday.....	Local.....	1887	24×36 4	1.00 \$435
W. J. JOHNSON, Editor and Publisher.					
PEMBERVILLE, pop. \$850; WOOD Co., pop. \$50,000.					
Reporter.....	Friday.....	Independent	1885	26×40 8	1.00 \$400
A. H. DAVIDSON, Editor and Publisher.					
PERRYSBURG, pop. 1,909; WOOD Co., pop. \$50,000.					
Journal.....	Friday.....	Independent	1853	26×40 4	1.00 \$740
JAMES TIMMONS, Editor and Publisher.					
PIKETON, pop. 665; PIKE Co., pop. 17,927.					
Sun.....	Saturday.....	Republican..	1886	21×30 4	1.00 550
W. E. BATEMAN, Editor and Publisher.					

CIRCULATION: † Publishers' reports. Roman figures—estimated. Bold-face—sworn. *Size of page. † County-seat.
POPULATION: § Estimated. Unmarked—Census of 1880.

	<i>Estab.</i>	<i>Size.</i>	<i>Pages.</i>	<i>Sub.</i>	<i>Circ.</i>
PIONEER, pop. 754; WILLIAMS Co., pop. \$26,000.					
Tri-State Alliance... (see page 1024) . Friday.....	Ind. Rep.....	1879	30x44	8 \$1.50	\$975
C. J. DE WITT, Editor and Publisher.					
PIQUA, pop. \$8,500; MIAMI Co., pop. \$6,158.					
Call.....	Evg. ex. Sun.....	Republican..	1883	24x35	4 5.00 \$840
J. W. MORRIS, Editor and Publisher.					
Correspondent (Ger.).....	Wednesday.....	Democratic..	1878	28x45	4 1.50 \$780
J. BONI. HEMSTEGGER, Editor and Publisher.					
Dispatch—see Journal.....	Daily ex. Sun.....	Local.....	1886	22x30	4 5.00
Evening Democrat.....	Evg. ex. Sun.....	Democratic..	1888	24x36	4 5.00
MONF. T. STOKES, Editor and Manager; J. BONI. HEMSTEGGER, Publisher.					
Journal (weekly edition of Dispatch).....	Thursday.....	Republican..	1849	28x40	4 1.50 950
D. M. FLEMING & SON, Editors and Publishers.					
Miami Helmet.....	Thursday.....	Republican..	1874	30x43	8 2.00 \$912
I. S. MORRIS, Editor and Publisher.					
Miami Leader.....	Saturday.....	Democratic..	1864	28x40	4 2.00 \$1,152
JEROME C. SMILEY & Co., Editors and Publishers.					
Pythian News.....	Monthly.....	K. of P.....	1887	21x27	8 .50
HARRY S. FRYE, Editor and Publisher.					
PLAIN CITY, pop. \$1,000; MADISON Co., pop. 20,129.					
Dealer.....	Wednesday.....	Local.....	1881	26x40	8 1.50 \$575
J. H. ZIMMERMAN, Editor; CHAS. W. HORN, Publisher.					
PLYMOUTH, pop. 1,145; RICHLAND Co., pop. 36,306.					
Advertiser.....	Saturday.....	Independent	1852	26x40	4 1.50 \$860
J. F. BEELMAN, Editor and Publisher.					
POMEROY †, pop. 5,560; MEIGS Co., pop. 32,325.					
Telegraph.....	Wednesday.....	Republican..	1843	30x42	8 1.50 \$2,200
E. S. TRUSSELL, Editor and Publisher.					
PORT CLINTON †, pop. 1,600; OTTAWA Co., pop. 19,762.					
Lake Shore Bulletin.....	Wednesday.....	Independent	1881	26x40	8 1.00 \$1,182
A. W. COURCHAINE, Editor and Publisher.					
Ottawa County News.....	Friday.....	Democratic..	1865	30x44	8 1.50 \$1,275
GEO. B. CLARK, Editor and Publisher.					
Ottawa County Republican.....	Saturday.....	Republican..	1837	28x44	4 1.50
J. W. GRISLER, Editor and Publisher.					
PORTSMOUTH †, pop. \$13,000; SCIOTO Co., pop. 33,511.					
Blade.....	Daily ex. Sun.....	Republican..	1883	24x36	4 6.00 \$1,000
Blade.....	Saturday.....	Republican..	1876	29x44	4 1.50 \$5,500
J. E. VALJEAN, Editor and Publisher.					
Correspondent (German).....	Friday.....	Independent	1855	28x44	4 2.00 1,060
CARL HUBER, Editor and Publisher.					
Leader.....	Saturday.....	Independent	1885	26x40	4 1.00 \$1,056
J. B. CARTER, Editor; PORTSMOUTH LEADER PRINTING COMPANY (Limited).					
Times.....	Saturday.....	Democratic..	1856	28x44	4 2.00 \$2,140
JAS. W. NEWMAN, Editor and Publisher.					
Tribune.....	Wednesday.....	Republican..	1886	28x44	4 1.50
J. F. STRAYER, Editor; PORTSMOUTH PRINTING COMPANY, Publishers.					
PROCTORVILLE, pop. 385; LAWRENCE Co., pop. 39,068.					
Ohio Valley News.....	Tuesday.....	Republican..	1883	26x40	8 1.00
DWIGHT W. CUSTER, Editor and Publisher.					
PROSPECT, pop. \$1,050; MARION Co., pop. 20,565.					
Monitor.....	Saturday.....	Independent	1878	22x32	4 1.25 \$750
S. W. VAN WINKLE, Editor and Publisher.					
News.....	Saturday.....	Local.....	1888	24x35	4 1.25
PROSPECT PRINTING COMPANY, Publishers.					
QUAKER CITY, pop. \$750; GUERNSEY Co., pop. \$30,000.					
Independent.....	Thursday.....	Independent	1875	26x40	4 1.50 \$960
J. W. & A. B. HILL, Editors and Publishers.					
RACINE, pop. 453; MEIGS Co., pop. 32,325.					
Tribune.....	Wednesday.....	Republican..	1837	26x40	8 1.00
W. G. SIBLEY, Editor and Publisher.					
RAVENNA †, pop. 3,255; PORTAGE Co., pop. 27,500.					
Democratic Press.....	Thursday.....	Democratic..	1868	27x40	4 1.50 \$960
S. D. HARRIS & SON, Editors and Publishers.					
Republican.....	Wednesday.....	Republican..	1830	*18x24	8 1.50 2,372
JOHN MEHARG, Editor and Publisher.					
RICHMOND, pop. \$600; JEFFERSON Co., pop. \$36,000.					
Argus.....	Saturday.....	Non-partisan	1887	26x40	8 1.00
D. W. BEEBOUT & CHARLES A. FARIS, Editors and Publishers.					
RICHWOOD, pop. \$1,650; UNION Co., pop. 22,375.					
Educational Sun.....	Monthly.....	Educational.	1886	22x31	4 .25 \$2,400
H. V. SPICER, Editor and Publisher.					
Gazette.....	Thursday.....	Independent	1872	26x40	4 1.50 \$1,200
W. H. SROUT, Editor and Publisher.					
Leader.....	Saturday.....		1888	24x36	4 1.25
YOUNG & WOODRUFF, Editors and Publishers.					
Octographic Review.....	Thursday.....	Disciples....	1858	32x46	8 2.00 No advts
W. B. F. TREAT & L. F. BITTLE, Editors; DANIEL SOMMER, Publisher.					
RIPLEY, pop. \$2,750; BROWN Co., pop. 32,911.					
Bee.....	Wednesday.....	Republican..	1846	28x44	4 1.50 \$1,000
J. C. NEWCOMB & C. BAIRD, Editors and Publishers.					

CIRCULATION: †Publishers' reports. Roman figures—estimated. Bold-face—sworn *Size of page. †County-seat.
 POPULATION: §Estimated. Unmarked—Census of 1880.

	<i>Etab.</i>	<i>Size.</i>	<i>Pages.</i>	<i>Sub.</i>	<i>Circ.</i>
ROCK CREEK, pop. 558; ASHTABULA Co., pop. 37,139. Banner.....Thursday.....Independent 1878 20×26 4 \$1.00 \$820 SCOTT & REMICK, Editors and Publishers.					
ROSS, pop. (twp.) 1,623; BUTLER Co., pop. 42,579. Venice Graphic.....Friday.....Independent. 1887 26×40 8 1.00 L. DEMORET, Editor and Publisher.					
RUSHESYLVANIA, pop. 445; LOGAN Co., pop. 26,267. Times.....Thursday.....Local..... 1888 22×30 4 1.00 HENRY M. DANIELS, Editor and Publisher.					
RUSHVILLE, pop. \$800; FAIRFIELD Co., pop. 34,284. Item.....Thursday.....Local..... 1885 20×25 4 .75 \$275 W. J. MORTAL, Editor and Publisher.					
SABINA, pop. \$900; CLINTON Co., pop. 24,756. News.....Thursday.....Non-political 1877 26×40 4 1.25 \$600 GRIFFITH & GASKINS, Editors and Publishers.					
ST. CLAIRSVILLE †, pop. 1,128; BELMONT Co., pop. 49,638. Belmont Chronicle.....Thursday.....Republican.. 1813 26×40 4 2.00 1,300 W. A. HUNT, Editor and Publisher.					
Gazette.....Thursday.....Democratic.. 1812 27×42 4 2.00 \$1,450 I. M. RILEY, Editor and Publisher.					
ST. MARYS, pop. \$2,250; AUGLAIZE Co., \$28,000. Argus.....Saturday.....Democratic.. 1872 26×40 4 2.00 \$750 D. A. CLARK, Editor and Publisher.					
Dollar Sentinel.....Friday.....Democratic.. 1882 26×40 4 1.00 600 FRANK WALKUP, Editor and Publisher.					
ST. PARIS, pop. \$1,200; CHAMPAIGN Co., pop. 27,317. Era-Dispatch.....Thursday.....Independent 1871 20×26 8 1.50 JOHN E. WALKER, Editor and Publisher.					
Quiver.....Friday.....Independent 1888 24×35 4 1.25 I. E. RHYNARD & Co., Editors and Publishers.					
SALEM, pop. \$5,500; COLUMBIANA Co., pop. \$55,000. Buckeye Vidette.....Thursday.....Union Labor. 1880 24×35 4 1.00 \$1,243 J. W. NORTHPROP, Editor and Publisher.					
Era.....Friday.....Republican.. 1873 26×40 4 1.50 940 ED. F. RUKENBROD, Editor and Publisher.					
Republican.....Thursday.....Republican.. 1824 30×44 8 1.50 \$1,200 J. K. RUKENBROD, Editor and Publisher.					
SANDUSKY †, pop. \$22,500; ERIE Co., pop. 32,640. Demokrat (German).....Tues. & Fri.....Democratic.. 1861 25×39 4 3.00 850 Demokrat (German).....Wednesday.....Democratic.. 1856 25×39 4 2.00 600 W. SENN, Editor and Publisher.					
Journal and Local... (see page 1024) ..Evg. ex. Sun.....Democratic.. 1883 24×35 4 5.00 \$1,200 Journal and Local... (see page 1024) ..Saturday.....Democratic.. 1866 30×44 8 1.00 \$1,800 BITTNER & STEVENS, Editors and Publishers.					
Register.....Morn. ex. Sun.....Republican.. 1843 26×39 4 8.00 1,500 Register.....Sunday.....Republican.. 1884 26×39 4 1.50 Register.....Tu. Th. & Sat.....Republican.. 1843 26×39 4 4.50 750 Register.....Wednesday.....Republican.. 1822 29×44 4 1.00 2,000 I. F. MACK & Bro., Editors and Publishers.					
Saturday Gazette... (see page 1063) ..Saturday.....Non-political 1886 30×44 8 1.00 \$1,152 W. I. JACKSON, Editor and Publisher.					
SCIO, pop. \$650; HARRISON Co., pop. 20,456. Eclectic Journal of Education.....Quarterly.....Educational. 1884 *10×13 16 .50 \$2,500 E. J. MARSH, Editor and Publisher.					
Herald.....Friday.....Independent 1879 22×30 4 1.25 \$800 R. M. DEWEY, Editor and Publisher.					
SEVILLE, pop. 589; MEDINA Co., pop. 21,453. Times.....Thursday.....Independent 1871 26×40 4 1.50 600 C. C. DAY, Editor and Publisher.					
SHANE'S CROSSING, pop. \$650; MERCER Co., pop. 21,808. Free Press.....Saturday..... 1883 24×35 4 1.00 500 D. C. KINDER, Editor and Publisher.					
SHANESVILLE, pop. \$450; TUSCARAWAS Co., pop. \$45,000. News.....Monthly.....Independent 1884 22×31 4 .50 \$375 JOHN DOERSCHUE, Editor and Publisher.					
SHAWNEE, pop. 2,770; PERRY Co., pop. 28,218. Banner.....Thursday.....Independent 1881 24×36 4 1.50 A. MAYNARD, Editor and Publisher.					
SHELBY, pop. 1,871; RICHLAND Co., pop. 36,306. Free Press.....Thursday.....Independent 1882 24×34 4 1.25 M. E. DICKERSON, Editor and Publisher.					
Independent News.....Friday.....Independent 1863 35×48 8 1.50 \$552 C. E. PETTIT, Editor and Publisher.					
Times.....Saturday.....Republican.. 1876 22×30 4 1.00 \$1,100 J. G. HILL, Editor and Publisher.					
SHILOH, pop. \$750; RICHLAND Co., pop. 36,306. Gleaner.....Saturday.....Neutral..... 1884 24×36 4 1.00 \$600 E. L. BENTON, Editor and Publisher.					
Review.....Friday.....Independent 1872 32×46 8 1.50 \$1,030 PETTIT & FRAZIER, Editors and Publishers.					

CIRCULATION: † Publishers' reports. Roman figures—estimated. Bold-face—sworn. * Size of page. † County-seat.
POPULATION: § Estimated. Unmarked—Census of 1880.

	<i>Estab.</i>	<i>Size.</i>	<i>Pages.</i>	<i>Sub.</i>	<i>Circ.</i>
SHREVE, pop. 908; WAYNE Co., pop. 40,076.					
News.....Saturday.....Independent	1867	30×44	8	\$1.50	‡500
W. J. ASHENHURST, Editor and Publisher.					
SIDNEY †, pop. \$4,500; SHELBY Co., pop. 24,137.					
Journal.....Friday.....Republican..	1832	31×44	8	2.00	‡1,680
TREGO & BINKLEY, Publishers.					
Shelby County Democrat.....Friday.....Democratic..	1849	36×48	8	1.50	‡2,427
JAMES O. AMOS, Editor and Publisher.					
SMITHFIELD, pop. \$600; JEFFERSON Co., pop. \$36,000.					
Times.....Thursday.....Independent	1881	24×35	4	1.50	500
HERBERT HARRISON, Editor and Publisher.					
SOMERSET, pop. 1,207; PERRY Co., pop. 28,213.					
Press.....Thursday.....Greenback...	1873	26×40	4	1.50	‡1,080
W. P. MAGRUDER, Editor and Publisher.					
SOUTH CHARLESTON, pop. \$1,250; CLARK Co., pop. 41,948.					
Sentinel.....Wednesday.....Republican..	1878	26×40	4	1.50	800
W. H. ROWE, Editor and Publisher.					
SPENCERVILLE, pop. \$1,000; ALLEN Co., pop. \$1,314.					
Journal.....Friday.....Independent	1879	26×40	4	1.50	‡700
ASHTON BROS., Editors and Publishers.					
SPRINGFIELD †, pop. \$40,000; CLARK Co., pop. 41,948.					
Champion City Times.....Evg. ex. Sun.....Ind. Rep.....	1886	25×35	4	4.50	
Champion City Times.....Thursday.....Ind. Rep.....	1887	*17×24	8	1.00	
THE TIMES COMPANY, Editors and Publishers.					
Farm and Fireside—prints an Eastern and a Western edition, comb. circ., 214,836.....					
} Semi-monthly...Agricultural 1877 *11×15 16 .50 214,836					
MAST, CROWELL & KIRKPATRICK, Publishers.					
Gazette... (see page 1008).....Evg. ex. Sun.....Ind. Rep.....	1878	24×36	4	5.00	‡3,955
Gazette... (see page 1008).....Friday.....Ind. Rep.....	1872	31×44	8	1.00	1,100
T. E. HARWOOD, Publisher.					
Journal (German).....Friday.....Independent	1874	26×41	4	2.00	‡1,500
WEIXELBAUM & SCHOENTHAL, Editors and Publishers.					
Ladies' Home Companion.....Semi-monthly...Family.....	1873	*9×12	16	.50	‡75,000
MAST, CROWELL & KIRKPATRICK, Publishers.					
Lutheran Evangelist.....Friday.....Lutheran....	1876	30×44	8	1.50	‡3,000
W. H. SINGLEY & Rev. A. B. McMACKIN, Editors; EVANGELIST PRINTING COMPANY.					
New Era.....Tues. & Fri.....Prohibition..	1884	22×30	4	1.00	‡5,500
R. S. THOMPSON, Editor; NEW ERA COMPANY, Publishers.					
Republic.....Evg. ex. Sun.....Republican..	1844	24×35	4	5.00	‡3,300
Republic.....Saturday edition, 8 pages.....					
Republic.....Thursday.....Republican..	1817	*17×24	8	1.00	5,900
SPRINGFIELD PUBLISHING COMPANY.					
Sunday News.....Sunday.....Independent	1878	28×44	4	2.00	‡3,360
SPRINGFIELD NEWS COMPANY, Publishers; D. T. WEST, Business Manager.					
Transcript.....Thursday.....Democratic..	1849	31×44	8	1.00	‡2,000
J. T. WEST, Editor and Publisher.					
Wittenberger.....Monthly during } Collegiate... 1875 *7×10 32 1.00 ‡500					
} College year }					
STUDENTS OF WITTENBERG COLLEGE, Editors and Publishers.					
SPRING VALLEY, pop. 376; GREENE Co., pop. 31,549.					
Blade.....Friday.....Independent	1837	24×35	4	1.00	
JAMES R. HALE, Editor and Publisher.					
STEUBENVILLE †, pop. \$13,800; JEFFERSON Co., pop. \$36,000.					
Gazette.....Evg. ex. Sun.....Democratic..	1873	30×44	8	6.00	1,100
Gazette.....Friday.....Democratic..	1865	*15×22	12	2.00	1,600
H. H. MCFADDEN & W. H. HUNTER, Editors and Publishers.					
Germania (German).....Saturday.....Independent	1876	30×44	8	2.00	‡1,163
MAX GESCHEIDER, Editor and Publisher.					
Herald.....Evg. ex. Sun.....Republican..	1847	22×35	4	6.00	‡800
Herald.....Friday.....Republican..	1906	*18×26	8	2.00	‡3,658
P. E. CONN, Editor and Publisher.					
Ohio Press.....Friday.....Ind. Rep.....	1879	34×47	8	2.00	2,000
W. R. ALLISON, Editor; OHIO PRESS COMPANY, Publishers.					
Sunday Life.....Sunday.....Independent	1887	26×40	8	1.50	
— Editor and Publisher.					
STRONGSVILLE, pop. \$250; CUYAHOGA Co., pop. \$255,000.					
Young Folks' Monthly.....Monthly.....Literary.....		*11×14	8	.25	
MUSIC PUBLISHING COMPANY.					
Young Folks' Musical Monthly.....Monthly.....Musical.....	1879	*9×12	16	1.00	750
MUSIC PUBLISHING COMPANY.					
STRYKER, pop. \$850; WILLIAMS Co., pop. \$26,000.					
Advance.....Thursday.....Independent	1884	30×44	8	1.00	‡1,150
KITZMILLER & KITZMILLER, Editors and Publishers.					
SUNBURY, pop. \$600; DELAWARE Co., pop. 27,331.					
Agitator.....Thursday.....Independent	1874	20×26	4	1.00	500
L. T. MURPHY, Editor and Publisher.					
SWANTON, pop. \$450; FULTON Co., pop. 21,053.					
Enterprise.....Saturday.....Independent	1886	30×44	8	1.50	‡720.
H. S. BASSETT & CHAS. H. ROWLAND, Editors and Publishers.					
SYCAMORE, pop. (twp.) 1,058; WYANDOT Co., pop. 22,395.					
News.....Thursday.....Local.....	1886	22×30	4	1.00	
JAMES R. HOPLEY, Editor and Publisher.					

CIRCULATION: ‡ Publishers' reports. Roman figures—estimated. Bold-face—sworn. *Size of page. † County-seat.
POPULATION: § Estimated. Unmarked—Census of 1880.

	<i>Estab.</i>	<i>Size.</i>	<i>Pages.</i>	<i>Sub.</i>	<i>Circ.</i>
THORNVILLE, pop. \$325; PERRY Co., pop. 28,218.					
News	Thursday	Independent	1882	24x35 4 \$1.00	500
PARLEY ZARTMAN, Editor and Publisher.					
TIFFIN †, pop. \$10,500; SENECA Co., pop. 36,947.					
Advertiser—see <i>Seneca Advertiser</i>	Evg. ex. Sun.	Democratic	1886	22x30 4 5.00	1650
Heidelberg Journal	Monthly	Collegiate	1880	*6x9 24 .75	1500
E. B. GOOD & BRO., Editors and Publishers.					
News	Thursday	Ind. Dem.	1880	26x44 4 1.00	3,700
D. J. STALTER, Editor; THE TIFFIN NEWS PRINTING CO.					
Presse (German)	Friday	Democratic	1872	27x42 4 2.00	900
GEO. HOMAN, Editor and Publisher.					
Seneca Advertiser (weekly edition of Advertiser)	Thursday	Democratic	1882	35x48 8 1.50	\$2,750
MYERS BROS., Editors and Publishers.					
Tribune (weekly edition of Tribune and Herald)	Thursday	Republican	1848	32x49 4 1.50	\$2,000
Tribune and Herald	Evg. ex. Sun	Republican	1877	24x35 4 5.00	1500
LOCKE & BROTHER, Editors and Publishers.					
TIPPECANOE CITY, pop. \$1,600; MIAMI Co., pop. 36,158.					
Herald	Saturday	Republican	1869	26x40 4 1.50	800
HARRY HORTON, Editor and Publisher.					
TOLEDO †, pop. \$70,000; LUCAS Co., pop. \$95,000.					
American	Saturday	Independent	1879	30x44 8 1.50	\$2,800
AMERICAN PRINTING AND PUBLISHING COMPANY.					
Bee	Evg. ex. Sun.	Democratic	1876	*20x25 8 5.00	9,000
Bee	Thursday	Democratic	1877	*20x25 8 1.00	\$12,000
ELMER WHITE, Editor; THE TOLEDO BEE COMPANY, Publishers; F. P. CHAPIN, Bus. Mgr.					
Blade	Evg. ex. Sun	Republican	1887	26x38 4 5.00	\$9,242
Blade	Thursday	Republican	1847	*19x26 8 1.00	\$110,000
ROBINSON LOCKE, Editor; TOLEDO BLADE COMPANY, Publishers.					
Carew's Game Breeder	Monthly	Poultry	1885	21x28 8 1.00	11,100
P. W. CAREW, Editor and Publisher.					
Commercial	Morning	Republican	1850	26x38 4 6.00	3,800
Sunday edition					
Commercial	Thursday	Republican	1848	29x44 8 1.00	2,500
COMLY & CO., Editors and Publishers.					
Express (German)	Evg. ex. Sun.	Ind. Rep.	1871	24x35 4 5.00	11,500
Express (German)	Saturday	Ind. Rep.	1853	30x45 8 2.00	1,500
JULIUS VORDTRIEDE, Editor; KARL VORDTRIEDE, Publisher.					
Farmers' Reporter and our National Union Magnet	Saturday		1878	*13x20 8 1.00	
MAGNET PUBLISHING COMPANY, L. F. HARRIS, Manager.					
Freie Presse (German)	Evg. ex. Sun.		1887	24x34 4 5.00	
EMIL V. SCHLEINITZ, Editor; E. SCHLEINITZ CO., Publishers, 94 and 96 St. Clair St.					
Grotazda (Polish)	Saturday		1888	22x30 4 2.00	
C. CZARNECKI, Editor and Publisher, 130 to 134 St. Clair St.					
Herald and Times (issues an edition on Wednesday for circulation outside of Toledo, circ. 1,250)	Sunday	Democratic	1870	28x44 4 2.00	3,000
R. SELNER & Co., Publishers; CHAS. W. SELNER, Manager.					
Home Magazine	Monthly	Family	1887	*15x22 16 .75	
J. W. GUNNELS, Publisher.					
Industrial Farm and Fireside (issues a local edition for Oer Kirk, Preble County)	Saturday	Independent	1882	30x44 8 1.00	
G. ODERKIRK, Editor and Publisher, 285 Vana St.					
Industrial News	Saturday	Labor	1885	22x30 4 .50	
NEWS PUBLISHING COMPANY.					
Matrimonial	Monthly	Matrimonial	1884	16x22 8 .25	3,000
JOS. H. JOYCE, Editor and Publisher.					
National Poultry and Pets	Monthly	Poultry	1886	22x28 8 .50	
CHAS. CAUGHLIN, Editor and Publisher.					
News	Saturday	Independent	1878	*15x22 8 1.00	
NEWS PUBLISHING COMPANY.					
Ohio Journal of Dental Science	Monthly	Dental	1881	*6x9 48 2.00	1,600
RANSOM & RANDOLPH, Publishers.					
Practical Dentist	Monthly	Dental	1888	*6x9 30 1.00	
DRS. W. E. BLAKENEY & F. O. BRAKE, Editors; DR. C. W. MUNSON, Publisher.					
Railway Service Gazette and Railroad	Thursday	Railroad	1883	*10x14 20 2.00	
W. R. LEFLET, Editor; RAILWAY SERVICE GAZETTE COMPANY, Publishers, 199 Huron St.					
Sunday Journal	Sunday	Independent	1868	*17x25 8 2.00	15,000
C. C. PACKARD, Editor; PACKARD & TIPPETT, Publishers, 336 St. Clair St.					
Volksfreund (German)	Friday	Democratic	1879	30x44 8 2.00	2,640
E. V. E. RAUSCH, Editor and Publisher.					
TORONTO, pop. \$2,000; JEFFERSON Co., pop. \$36,000.					
Tribune	Wednesday	Independent	1879	26x40 4-6 1.50	1,025
FRANK STOKES, Editor and Publisher.					
TRIMBLE, pop. (twp.) pop. 1,367; ATHENS Co., pop. 28,411.					
Doings	Thursday	Local	1886	26x40 8 1.00	
W. H. BRADDOCK, Editor and Publisher.					

CIRCULATION: † Publishers' reports. Roman figures—estimated. Bold-face—sworn. * Size of page. † County-seat. POPULATION: § Estimated. Unmarked—Census of 1880.

	<i>Estab.</i>	<i>Size.</i>	<i>Pages.</i>	<i>Sub.</i>	<i>Circ.</i>
TROY †, pop. \$5,000; MIAMI Co., pop. \$6,158.					
Chronicle (<i>weekly edition of Trojan</i>).....	Thursday.....	Republican..	1882	30×44	8 \$1.50 \$1,500
Dr. CHAS. H. GOODRICH, Editor and Publisher.					
Democrat.....	Thursday.....	Democratic..	1880	30×44	8 1.50 \$1,100
J. P. BARRON, Editor and Publisher.					
Miami Union.....	Thursday.....	Republican..	1864	28×42	4 1.50 \$1,600
C. C. ROYCE, Editor; MIAMI UNION PUBLICATION COMPANY, Publishers.					
Shield of Phi Kappa Psi.....	{ Monthly during } { College year..... }	Fraternity...	1879	*7×10	50 1.25 \$1,000
C. L. VAN CLEVE, Publisher.					
Trojan—see Chronicle.....	{ Evg. ex. Sun. } { and Thursday. }	Local.....	1888	22×31	4 5.00 \$500
Dr. CHARLES H. GOODRICH, Editor and Publisher.					
UHRICHSVILLE , pop. \$2,850; TUSCARAWAS Co., pop. \$45,000.					
Tuscarawas Chronicle (<i>dated at</i>).....	Wednesday.....	Republican..	1865	26×40	4 2.00 \$1,500
Dennison also)..... J. E. GRAHAM, Editor and Publisher.					
UPPER SANDUSKY †, pop. \$4,000; WYANDOT Co., pop. 22,395.					
Germania (German).....	Friday.....	Democratic..	1886	28×44	4 2.00 \$760
JACOB SCHELL, Jr., Editor; THE GERMANIA COMPANY, Publishers.					
Wyandot Chief.....	Tues. & Fri.....	Independent	1879	24×36	4 2.00 \$1,780
H. A. TRACHT, Editor and Publisher.					
Wyandot County Republican.....	Thursday.....	Republican..	1846	28×44	4 2.00 \$1,008
PIETRO CUNEO, Editor and Publisher.					
Wyandot Union (<i>weekly issued in</i> <i>two editions, Tuesday and Friday</i>).....	Weekly.....	Democratic..	1857	*19×24	8 2.00 1,850
R. D. DUMM & SON, Editors and Publishers.					
URBANA †, pop. \$7,250; CHAMPAIGN Co., pop. 27,817.					
Champaign Democrat.....	Thursday.....	Democratic..	1862	28×44	4 1.50 1,250
T. M. GAUMER, Editor and Publisher.					
Citizen.....	Evg. ex. Sun.....	Republican..	1883	22×31	4 5.20 \$700
Citizen and Gazette (<i>weekly edition</i> <i>of Citizen</i>).....	Thursday.....	Republican..	1868	30×48	4 1.50 \$1,200
C. T. JAMIESON, Editor and Publisher.					
Evening Herald.....	Evg. ex. Sun.....	Republican..	1883	22×32	4 6.00
P. R. BENNETT, JR., Editor and Publisher.					
Monthly Visitor.....	Monthly.....	Family.....	1872	26×36	8 .25
JAMES F. HEARN, Editor and Proprietor.					
Sun.....	Thursday.....	Republican..	1885	30×44	8 1.50 \$900
P. R. BENNETT, JR., Editor and Publisher.					
UTICA , pop. 702; LICKING Co., pop. 40,450.					
Herald.....	Thursday.....	Republican..	1873	24×36	4 1.50 \$540
H. E. HARRIS, Editor and Publisher.					
VAN WERT †, pop. \$5,000; VAN WERT Co., pop. \$27,500.					
Bulletin.....	Friday.....	Republican..	1860	*19×26	8 1.50 2,084
SUMMERSETT & ARNOLD, Editors and Publishers.					
News.....	Morn. ex. Mon.....	Independent	1887	22×30	4 5.20
J. H. FOSTER, Editor and Publisher.					
Republican.....	Thursday.....	Republican..	1883	38×52	8 1.50 1,250
E. L. & T. C. WILKINSON, Editors and Publishers.					
Times.....	Friday.....	Democratic..	1866	39×52	8 1.50 1,875
VAN WERT PRINTING COMPANY, Editors and Publishers.					
VERMILION , pop. 1,069; ERIE Co., pop. 32,640.					
Erie County Reporter—see <i>Huron</i> .					
VERSAILLES , pop. \$1,250; DARKE Co., pop. 40,496.					
Policy.....	Thursday.....	Independent	1875	26×40	8 1.25 600
W. J. SWISHER, Editor and Publisher.					
WADSWORTH , pop. \$1,850; MEDINA Co., pop. 21,453.					
Banner.....	Friday.....	Independent	1885	32×44	8 1.00
J. E. CORY, Editor and Publisher.					
Enterprise.....	Thursday.....	Ind. Rep....	1866	26×40	4 1.25 627
JOHN A. CLARK, Editor and Publisher.					
WAKEMAN , pop. \$750; HURON Co., pop. \$33,000.					
Independent Press.....	Saturday.....	Independent.	1875	22×32	4 1.00 \$1,040
G. H. MAINS, Editor and Publisher.					
WAPAKONETA †, pop. \$3,100; AUGLAIZE Co., pop. \$23,000.					
Auglaize County Democrat.....	Thursday.....	Democratic..	1848	35×48	8 1.50 \$1,908
F. B. KAMPF, Editor and Publisher.					
Auglaize Republican.....	Thursday.....	Republican..	1881	35×48	8 1.50 \$1,512
MCMURRAY & DUVAL, Editors and Publishers.					
WARREN †, pop. \$5,500; TRUMBULL Co., pop. 44,380.					
Chronicle—see <i>Western Reserve</i> <i>Chronicle</i>	{ Evg. ex. Sun..... } { } Friday.....	Republican..	1883	24×36	4 4.00 \$1,200
Taxpayers' Guardian.....					
J. S. WRIGHTNOUR, Editor; TRUMBULL PRINTING COMPANY.					
Tribune.....	Tuesday.....	Republican..	1876	31×44	8 1.50 1,280
W. H. SMILEY, Editor and Publisher.					
Western Reserve Chronicle (<i>weekly</i> <i>edition of Chronicle</i>).....	{ } Wednesday.....	Republican..	1812	30×44	8 1.50 \$1,800
WM. RITZEL & Co., Publishers.					
Western Reserve Democrat.....	Friday.....	Democratic..	1883	30×44	8 1.50 \$2,200
WESTERN RESERVE DEMOCRAT PUBLISHING COMPANY.					

CIRCULATION: † Publishers' reports. Roman figures—estimated. Bold-face—sworn. *Size of page. † County-seat.
POPULATION: § Estimated. Unmarked—Census of 1880.

	<i>Estab.</i>	<i>Size.</i>	<i>Pages.</i>	<i>Sub.</i>	<i>Circ.</i>
WASHINGTON C. H. †, pop. \$4,000; FAYETTE Co., pop. 20,364.					
Cyclone.....Friday.....Republican..	1879	28×44	4	\$1.50	1,200
CYCLONE PUBLISHING COMPANY; F. G. CARPENTER, Treasurer and Secretary.					
Fayette County Herald (weekly edition of Herald).....Thursday.....Republican..	1858	28×44	4	1.50	1,200
W. M. MILLIKAN & SON, Editors and Publishers.					
Fayette Register-Democrat.....Thursday.....Democratic..	1852	30×44	8	1.50	1,210
M. B. GRUBBS, Editor; GRUBBS & SMITH, Publishers.					
Herald—see Fayette County Herald...Evg. ex. Sun.....Republican..	1885	20×27	4	5.00	550
WAUSEON †, pop. \$2,250; FULTON Co., pop. 21,053.					
Democratic Expositor.....Thursday.....Democratic..	1875	28×44	4	1.50	1,092
J. C. BOLLMEYER, Editor and Publisher.					
Fulton County Tribune.....Saturday.....Republican..	1883	35×48	8	1.50	1,300
A. B. SMITH & W. O. KNAPP, Editors and Publishers.					
Northwestern Republican.....Friday.....Republican..	1854	30×44	8	1.50	1,400
SHERWOOD & WILLIAMS, Editors and Publishers.					
WAVERLY †, pop. \$1,650; PIKE Co., pop. 17,927.					
Pike County Republican.....Friday.....Republican..	1845	30×44	8	1.50	1,800
H. R. SNYDER, Editor and Publisher.					
Watchman.....Thursday.....Democratic..	1867	28×44	4	1.00	1,680
JOHN A. JONES, Editor and Publisher.					
WAYNESBURG, pop. \$700; STARK Co., pop. 64,031.					
Valley Enterprise.....Bi-weekly.....Independent.	1881	26×40	4	.75	1,500
CHAS. A. LAW, Editor and Publisher.					
WAYNESVILLE, pop. 793; WARREN Co., pop. 28,392.					
Miami Gazette.....Wednesday.....Neutral.....	1850	25×35	4	1.50	1,550
T. J. & Mrs. T. J. BROWN, Editors; T. J. BROWN, Publisher.					
News.....Saturday.....Neutral.....	1884	24×35	4	1.50	500
DREW SWEET, Editor and Publisher.					
WELLINGTON, pop. \$2,200; LOBAIN Co., pop. 35,526.					
Enterprise.....Wednesday.....Republican..	1867	30×44	8	1.50	913
J. B. SMITH, Editor and Publisher.					
WELLSTON, pop. \$5,000; JACKSON Co., pop. 23,636.					
Argus.....Saturday.....Republican..	1883	28×44	4	1.00	1,400
H. S. DOGGETT, Editor; ARGUS PRINTING COMPANY, Publishers.					
WELLSVILLE, pop. \$3,750; COLUMBIANA Co., pop. \$55,000.					
Evening Journal.....Evg. ex. Sun.....Independent	1885	24×35	4	5.00	1,500
JOHN C. NICHOLSON, Editor and Publisher.					
Evening Review—see East Liverpool.					
Saturday Review—see East Liverpool.					
Union... (see page 1030).....Daily ex. Sun.....Republican..	1883	20×26	4	4.00	
Union... (see page 1030).....Friday.....Republican..	1863	28×44	4	1.50	1,150
F. M. HAWLEY, Editor and Publisher.					
WEST ALEXANDRIA, pop. 796; PREBLE Co., pop. 24,533.					
Twin Valley Times.....Thursday.....Independent	1886	24×36	4	1.25	1,528
CHAS. J. WILSON, Editor and Manager.					
WEST CHESTER, pop. 281; BUTLER Co., pop. 42,579.					
Miami Valley Star.....Saturday.....Independent	1885	30×44	8	1.00	1,650
PETER WRIEDEN, Editor and Publisher.					
WEST CLARKSFIELD, pop. (twp.) 1,042; HURON Co., pop. \$33,000.					
Clarksfield Journal.....Thursday.....Independent.	1887	24×34	4	1.00	
J. G. LEHENTALER & Co., Editors and Publishers.					
WESTERVILLE, pop. \$1,300; FRANKLIN Co., pop. \$100,000.					
Public Opinion.....Friday.....Independent	1869	26×40	4	1.25	1,180
SPRAGUE & ROBINSON, Editors and Publishers.					
WEST LIBERTY, pop. 715; LOGAN Co., pop. 26,267.					
Banner.....Thursday.....Republican..	1882	26×40	4	1.25	1,025
DON C. BAILEY, Editor and Publisher.					
WEST MANSFIELD, pop. \$650; LOGAN Co., pop. 26,267.					
Star.....Tuesday.....Independent.	1887	26×40	8	1.00	
A. R. WHEELER, Editor and Publisher.					
WEST MILTON, pop. \$ 688; MIAMI Co., pop. 36,158.					
Buckeye.....Thursday.....Republican..	1874	30×44	8	2.00	1,165
H. J. PEARSON, Editor and Publisher.					
WEST SALEM, pop. \$1,097; WAYNE Co., pop. 40,076.					
Echo.....Friday.....Neutral.....	1837	22×30	4	1.00	1,650
J. W. PARSONS, Editor and Publisher.					
WESTON, pop. 698; WOOD Co., pop. \$50,000.					
Wood County Herald.....Saturday.....Republican..	1879	24×35	4	1.00	600
S. E. BURSON, Editor and Publisher.					
WEST UNION †, pop. \$950; ADAMS Co., pop. 24,005.					
Adams County New Era.....Friday.....Republican..	1877	26×40	4	1.50	1,250
MITCHELL & MITCHELL, Editors and Publishers.					
People's Defender.....Thursday.....Democratic..	1866	28×44	4	1.00	1,296
J. W. EYLAR, Editor and Publisher.					
Scioto.....Thursday.....Republican..	1853	22×32	4	1.00	1,000
SAMUEL BURWELL, Editor and Publisher.					
WEST UNITY, pop. 884; WILLIAMS Co., pop. \$26,000.					
Chief.....Wednesday.....Independent	1878	24×35	4	.50	1,850
C. F. GRISIER, Editor and Publisher.					

CIRCULATION: † Publishers' reports. Roman figures—estimated. Bold-face—sworn. * Size of page. † County seat.
POPULATION: § Estimated. Unmarked—Census of 1880.

	<i>Estab.</i>	<i>Size.</i>	<i>Pages.</i>	<i>Sub.</i>	<i>Circ.</i>	
WILLIAMSPORT, pop. 313; PICKAWAY Co., pop. 27,415.						
Rip Saw Saturday Independent	1886	22×31	4 \$1.00	1650
C. L. LEE, Editor; RIP SAW PUBLISHING COMPANY.						
WILLOUGHBY, pop. 1,001; LAKE Co., pop. 16,326.						
Independent Friday Independent	1879	24×34	4 1.50	1744
J. H. MERRILL, Editor and Publisher.						
WILLSHIRE, pop. —; VAN WERT Co., pop. 927,500.						
Gazette Thursday Independent	1881	26×40	4 1.50	850
C. E. DETTER, Editor and Publisher.						
WILMINGTON †, pop. 33,250; CLINTON Co., pop. 24,756.						
Clinton County Democrat Thursday Democratic..	1880	26×40	4 1.50	1,300
J. S. HUMMEL, Editor and Publisher.						
Clinton Republican Thursday Republican..	1888	28×44	4 1.50	1900
C. N. BROWNING, Editor; C. N. BROWNING & Co., Publishers.						
Collegian { Monthly during } { College year ... }	Collegiate ...	1888	*9×12	16 .50	400
WILMINGTON COLLEGIAN PUBLISHING ASSOCIATION, Editors and Publishers.						
Journal Wednesday Republican..	1868	30×45	8 1.50	1,543
WM. G. & CHAS. R. FISHER, Editors and Publishers.						
WILMOT, pop. 412; STARKE Co., pop. 64,031.						
Review Thursday Independent	1886	24×35	4 1.25	400
W. S. SPIDLE & Co., Editors and Publishers.						
WINCHESTER, pop. 550; ADAMS Co., pop. 24,005.						
Dispatch Thursday Independent	1884	22×30	4 1.00	
R. T. BAIRD, Editor and Publisher.						
WOODINGTON, pop. —; DARKE Co., pop. 40,496.						
Turkey, Duck and Goose Monthly Poultry.....	1887	*8×11	20 .50	
T. A. MENDENHALL, Editor and Publisher.						
WOODSFIELD †, pop. 861; MONROE Co., pop. 26,496.						
Monroe Gazette Friday Republican..	1878	26×38	4 1.50	1,100
JOHN W. DOHERTY, Editor and Publisher.						
Monroe Journal (German) Friday Democratic..	1884	26×40	4 1.50	850
FRITZ REEF, Editor and Publisher.						
Spirit of Democracy Tuesday Democratic..	1844	28×44	4 1.50	1,300
HAMILTON & VANLAW, Editors and Publishers.						
WOOSTER †, pop. 5,840; WAYNE Co., pop. 40,076.						
Collegian { Monthly during } { College year ... }	Collegiate ...	1882	*8×11	16 1.00	1290
STUDENTS OF WOOSTER UNIVERSITY, Editors and Publishers.						
Jacksonian Thursday Democratic..	1881	28×44	4 1.50	1,700
MARCHANDS & DOWELL, Editors and Publishers.						
Journal (German) Thursday Democratic..	1881	28×40	4 2.00	1750
M. E. WEIKELBAUM, Editor and Publisher.						
Morning Republican Morn. ex. Sun Republican..	1887	20×26	4 6.25	
Republican (weekly edition of Morn- ing Republican) Thursday Republican..	1826	28×44	4 2.00	12,200
H. N. CLEMENS, Editor and Publisher.						
Royal Arcanum Journal Monthly R. Arcanum.	1878	*13×19	8 1.00	16,000
T. E. PECKINPAUGH, Editor and Publisher; JAS. B. MINIER, Business Manager.						
University Voice Saturday Collegiate...	1883	22×30	4 1.00	750
STUDENTS OF WOOSTER UNIVERSITY, Editors and Publishers.						
Wayne County Democrat Wednesday Democratic..	1826	31×48	4 2.00	2,100
E. B. ESHELMAN, Editor; H. P. GRAVATT & Co., Publishers.						
Wayne County Herald Saturday Prohibition	1878	*15×22	8 1.50	1,300
HERALD PRINTING COMPANY, Publishers.						
XENIA †, pop. 57,300; GREENE Co., pop. 31,349.						
Democrat-News Saturday Democratic..	1873	28×44	4 1.50	1,200
M. M. GAUNCE, Editor and Publisher.						
Gazette Evg. ex. Sun Republican..	1881	24×36	4 5.00	11,200
Gazette (issued in two editions, Tuesday and Friday) Weekly Republican..	1869	24×36	4 2.00	12,200
J. P. CHEW, Editor; W. B. CHEW, Publisher.						
Greene County Anzeiger (German) Saturday	1887	22×30	4 1.00	
GREENE COUNTY ANZEIGER COMPANY, Editors and Publishers.						
Greene County Democrat Saturday Democratic..	1886	24×35	4 1.00	1800
I. W. BALDWIN, Editor and Publisher.						
Republican Tuesday Republican..	1878	28×44	4 1.00	1,250
MARSHALL & BEVERIDGE, Editors and Publishers.						
Torchlight Evg. ex. Sun Republican..	1884	22×31	4 5.20	1586
Torchlight (issued in two editions, Wednesday and Saturday) Weekly Republican..	1888	26×40	4 2.00	1,900
(See page 1022)						
B. S. COWEN, Editor and Publisher.						
YELLOW SPRINGS, pop. 1,377; GREENE Co., pop. 31,349.						
Antiochian Monthly Collegiate...	1874	*9×11	12 1.00	1280
ANTIOCHIAN ASSOCIATION OF ANTIOCH COLLEGE, Editors and Publishers.						
Review Friday Independent	1880	26×34	4 1.00	1600
C. E. ADAMS, Editor and Publisher.						

CIRCULATION: † Publishers' reports. Roman figures—estimated. Bold-face—sworn. * Size of page. † County-seat.
POPULATION: § Estimated. Unmarked—Census of 1880.

	<i>Estab.</i>	<i>Size.</i>	<i>Pages.</i>	<i>Sub.</i>	<i>Circ.</i>
YOUNGSTOWN †, pop. \$22,500; MAHONING Co., pop. 42,871.					
American Carp Culture.....	Monthly.....	Fish Culture	1883	*9×12 16 \$.50	47,000
L. B. LOGAN, Editor and Publisher.					
Clipper.....	Morn. ex. Sun.....	Republican..	1884	20×26 4 2.00	
ALBERT C. GEORGE, Editor; ANDREW GEORGE, Publisher.					
Evening Herald—see Herald.....	Evg. ex. Sun.....	Democratic..	1887	24×34 4 5.00	
Evening Telegram—see Sunday } Telegram; also Telegram..... }	Evg. ex. Sun.....	Republican..	1874	25×40 4 6.00	8,850
Herald (weekly edition of Evening } Herald)..... }	Thursday.....	Democratic..	1887	30×44 8 1.50	
CHAS. H. WAYNE, Editor and Publisher.					
Rundschau (German).....	Friday.....	Independent	1874	30×44 8 2.00	2,575
WILLIAM F. MAAG, Editor and Publisher.					
Sunday Telegram (Sunday edition } of Evening Telegram)..... }	Sunday.....	Republican..	1882	*20×25 8 2.00	5,800
Telegram (weekly edition of Even- } ing Telegram)..... }	Wednesday.....	Republican..	1885	*17×25 8 1.00	5,100
YOUNGSTOWN PRINTING COMPANY, Editors and Publishers.					
ZANESVILLE †, pop. \$22,000; MUSKINGUM Co., pop. \$55,000.					
Advocate.....	Friday.....	Independent	1870	25×39 4 1.00	
JOHN T. SHRYOCK, Editor and Publisher.					
Courier..... (see page 1024).....	Evg. ex. Sun.....	Republican..	1846	24×38 4 6.00	11,400
Courier..... (see page 1024).....	Thursday.....	Republican..	1820	30×44 4 1.00	14,600
NEWMAN, DODD & BROWN, Editors and Publishers; J. H. DODD, Business Manager.					
Mutual Helper.....	Bi-weekly (Sat.)..	Poul'y & Fam.	1882	30×44 16 1.50	
J. M. BAIN, Editor; J. C. ANDERSON, Publisher.					
Ohio Farmers' Journal.....	Monthly.....		1884	*9×13 20 .50	
FARMER'S JOURNAL PUBLISHING COMPANY, Editors and Publishers.					
Post (German).....	Wednesday.....	Independent	1872	24×36 4 1.50	850
ADOLPH SCHNEIDER, Editor and Publisher.					
Shepherd's National Journal and } Rural Era..... }	Semi-monthly.....		1884	28×44 8 .50	
RURAL ERA PUBLISHING COMPANY.					
Signal.....	Morn. ex. Sun.....	Democratic..	1882	24×35 4 6.00	11,600
Signal (issued in two editions Mon. } & Thurs)..... }	Weekly.....	Democratic..	1864	27×40 4 1.50	13,500
IRVINE & GAUMER, Editors and Publishers.					
Sunday Morning Star.....	Sunday.....	Independent	1886	26×40 4 2.00	1,200
PIUS PADGITT, Editor; STAR PUBLISHING COMPANY.					
Sunday News.....	Sunday.....	Independent	1883	24×36 4 1.50	11,100
CHAS. U. SHRYOCK, Editor and Publisher.					
Times-Recorder.....	Morn. ex. Sun.....	Republican..	1877	24×34 4 6.00	900
Times-Recorder and Visitor (weekly } edition of Times-Recorder)..... }	Thursday.....	Republican..	1851	*13×19 16 1.50	2,500
E. SPENCER, Editor and Publisher.					

CIRCULATION: † Publishers' reports. Roman figures—estimated. Bold-face—sworn. * Size of page. † County-seat.
POPULATION: § Estimated, Unmarked—Census of 1880.

OREGON

Population §210,000.....Rep. Plur. in 1884, 2,256

Chinese pop. 9,510. Rep. vote, 26,860; Dem. 24,604; Gbk. 726; Prohib. 492.

STATE CAPITAL, SALEM.

There are 29 Counties in Oregon. Newspapers are published in 28.—Cities, towns, and villages in which papers are published number 52, of which 25 designated by a dagger (†) are county-seats.—Of the 112 papers which insert advertisements published in the State, 13 are daily, 4 semi-weekly, 83 weekly, 1 semi-monthly, and 6 monthly

	<i>Estab.</i>	<i>Size.</i>	<i>Pages.</i>	<i>Sub.</i>	<i>Circ.</i>
ALBANY † , pop. \$2,750; LINN Co., pop. 12,676.					
Herald.....Daily.....Republican..	1885	22×30	4	\$5.00	\$1,000
Herald-Disseminator (<i>weekly edition of Herald</i>).....Friday.....Republican..	1879	30×44	8	2.00	\$2,000
TRAIN & WHITNEY, Editors and Publishers.					
Real Estate Conveyer.....Monthly.....Real Estate..	1885	20×28	4	.50	
BURKHART & KEENEY, Editors and Publishers.					
State Rights Democrat.....Friday.....Democratic..	1865	26×40	4	2.00	\$1,248
STITES & NUTTING, Editors and Publishers.					
ALBINA , pop. —; MULTNOMAH Co., pop. \$45,000.					
Courier....(<i>see page 1006</i>).....Saturday.....Ind. Rep....	1887	22×30	4	2.00	\$480
W. N. CARTER, Editor and Publisher.					
ARLINGTON † , pop. \$600; GILLIAM Co., pop. —.					
Times.....Friday.....Neutral.....	1886	24×36	4	2.50	\$750
ORVILLE A. TUCKER, Editor; A. F. TUCKER & Co., Publishers.					
ASHLAND , pop. \$1,350; JACKSON Co., pop. \$11,000.					
Tidings.....Friday.....Independent	1876	26×42	4	2.50	\$990
W. H. LEEDS, Editor and Publisher.					
ASTORIA † , pop. \$6,000; CLATSOP Co., pop. \$9,000.					
Astorian.....Morn. <i>ex. Mon.</i>Independent	1878	21×32	4	7.00	\$744
Astorian.....Saturday.....Independent	1873	28×42	8	2.00	\$1,680
J. F. HALLORAN & Co., Editors and Publishers.					
Pioneer.....Morn. <i>ex. Sun.</i>Independent	1887	22×30	4	7.20	
Pioneer.....Saturday.....Independent	1887	24×36	4	2.00	
D. C. IRELAND, Editor and Publisher.					
Transcript.....Saturday.....	1882	30×44	8	2.00	
SYNDER BROS., Editors and Publishers.					
BAKER CITY † , pop. \$3,000; BAKER Co., pop. \$8,000.					
Baker County Reveille (<i>weekly edition of Reveille</i>).....Wednesday.....Democratic..	1880	24×36	4	2.50	\$1,000
MORRIS D. ABBOTT, Editor and Publisher.					
Bedrock Democrat (<i>weekly edition of Democrat</i>).....Monday.....Democratic..	1870	24×36	4	2.50	960
Democrat.....Morn. <i>ex. Mon.</i>Democratic..	1887	18×28	4	6.00	
BOWEN, SMALL & Co.					
Oregon Blade.....Thursday.....Republican..	1888	26×40	4	2.50	
OREGON BLADE PUBLISHING COMPANY; E. G. HURSH, Manager.					
Reveille— <i>see Baker County Reveille.</i>) .Evg. <i>ex. Sun.</i>Democratic.	1887	15×22	4	7.00	
Tribune.....Friday.....Republican..	1882	20×26	4	2.50	1,128
G. W. PLUMLEY, Editor and Publisher.					
BANDON , pop. —; COOS Co., pop. \$7,000.					
Recorder.....Saturday.....Independent	1883	22×30	4	2.00	500
UPTON & TUPPER, Editors and Publishers.					
BURNS , pop. —; GRANT Co., pop. \$4,750.					
East Oregon Herald.....Wednesday.....Democratic..	1887	24×36	4	2.50	
D. L. GRACE, Editor and Publisher.					
Harney Valley Items.....Wednesday.....	1885	22×30	4	2.50	
BEN FRANKLIN, Editor and Publisher.					
CANYON CITY † , pop. \$425; GRANT Co., pop. \$4,750.					
Grant County News.....Thursday.....Independent	1879	24×36	4	3.00	\$1,140
D. I. ASBURY, Editor and Publisher.					
CENTERVILLE , pop. (twp.) 803; UMATILLA Co., pop. \$14,000.					
Home Press.....Friday.....Independent	1885	24×36	4	1.50	\$700
IRVING McQUARY, Editor and Manager; J. E. McQUARY & SON, Publishers.					
COQUILLE , pop. \$350; COOS Co., pop. \$7,000.					
Herald.....Tuesday.....Independent	1882	23×32	4	2.00	\$790
J. A. DEAN, Editor and Publisher.					

CIRCULATION: †Publishers' reports. Roman figures—estimated. Bold-face—sworn. *Size of page. †County-seat.
POPULATION: §Estimated. Unmarked—Census of 1880.

	<i>Estab.</i>	<i>Size.</i>	<i>Pages.</i>	<i>Sub.</i>	<i>Circ.</i>
CORVALLIS†, pop. \$3,000; BENTON Co., pop. \$8,000.					
Benton Leader	Friday	Democratic..	1882	26×40	4 \$2.00 831
M. L. PIPES, Editor and Publisher.					
Gazette	Friday	Republican..	1863	23×32	4 2.00 \$500
CRAIG & CONOVER, Editors and Publishers.					
Times	Tuesday	Independent	1838	30×44	8 2.00
ROBERT JOHNSON, Editor and Publisher.					
DALLAS†, pop. \$850; POLK Co., pop. \$7,500.					
Polk County Itemizer	Saturday	Independent	1860	24×36	4 2.00 1,015
W. A. WASH, Editor and Publisher.					
DAYTON, pop. 819; YAMHILL Co., pop. \$8,750.					
Yamhill County Herald	Friday	Independent	1886	24×34	4 1.50 \$300
M. M. BANISTER, Editor and Publisher.					
DRAIN, pop. \$300; DOUGLAS Co., pop. 9,596.					
Echo	Friday	Local	1886	22×30	4 1.00
J. M. McCOLLUM, Editor and Publisher.					
EAST PORTLAND, pop. \$6,500; MULTNOMAH Co., pop. \$45,000.					
Pacific Baptist	Semi-monthly	Baptist.....	1876	*12×15	8 1.25 \$1,100
REV. S. P. DAVIS, Editor and Publisher.					
Packet	Friday	Democratic..	1887	26×40	8 1.50 \$750
G. P. McCOLL, Editor and Publisher.					
Sunday Morning Star	Saturday	Republican..	1886	26×40	4 1.25 \$960
EUGENE L. THORP, Editor and Publisher.					
Vindicator	Thursday	Neutral.....	1879	*15×22	8 1.25
VINDICATOR PUBLISHING COMPANY.					
ELLENSBURG†, pop. \$275; CURRY Co., pop. \$1,400.					
Gold Beach Gazette	Friday	Independent	1880	22×30	4 2.00 \$546
WALTER SUTTON, Editor and Publisher.					
ENTERPRISE, (<i>Alder P. O.</i>), pop. —; WALLOWA Co., pop. \$4,000.					
Wallowa Signal	Friday	Local	1887	22×32	8 2.00
JEFF. OWNBEY, Editor and Publisher.					
EUGENE CITY†, pop. \$1,800; LANE Co., pop. \$13,000.					
Guard	Saturday	Democratic..	1868	30×44	8 2.50 1,082
I. L. CAMPBELL, Editor and Publisher.					
Oregon State Journal	Saturday	Republican..	1864	30×44	3 2.50 \$800
H. R. KINCAID, Editor and Publisher.					
Register	Wednesday	Republican..	1884	30×44	8 2.00 \$720
HODSON & YORAN, Editors and Publishers.					
FOSSIL, pop. \$100; GILLIAM Co., pop. —.					
Journal	Friday		1886	24×36	4 2.50
SLOAN P. SHUTT, Editor and Publisher.					
GRANT'S PASS, pop. —; JOSEPHINE Co., pop. \$3,000.					
Rogue River Courier	Thursday	Republican..	1885	24×36	4 2.00 \$650
F. T. SHEPPARD, Editor and Publisher.					
HEPPNER†, pop. \$650; MORROW Co., pop. \$3,000.					
Gazette	Thursday	Local	1888	24×36	4 2.50 \$800
OTIS PATTERSON, Editor and Publisher.					
HILLSBORO†, pop. \$700; WASHINGTON Co., pop. \$3,000.					
Independent	Thursday	Independent	1873	26×40	4 2.00 850
W. L. JONES, Editor and Publisher.					
INDEPENDENCE, pop. \$750; POLK Co., pop. \$7,500.					
West Side	Friday	Independent	1883	24×36	4 2.00 1,000
E. C. FENTLAND, Editor and Publisher.					
JACKSONVILLE†, pop. \$1,500; JACKSON Co., pop. \$11,000.					
Democratic Times	Friday	Democratic..	1871	28×44	4 2.50 2,200
CHARLES NICKELL, Editor and Publisher.					
JOSEPH†, pop. \$250; WALLOWA Co., pop. \$4,000.					
Wallowa Chieftain	Thursday	Independent	1884	30×44	8 2.00 \$600
F. M. McCULLY, Editor and Manager; CHIEFTAIN PUBLISHING COMPANY.					
LAFAYETTE, pop. \$700; YAMHILL Co., pop. \$8,750.					
Oregon Register	Friday	Democratic..	1851	26×40	8 2.00 \$600
FRANK S. HARDING, Editor and Publisher.					
LA GRANDE, pop. \$1,050; UNION Co., pop. \$3,500.					
Gazette	Friday	Republican..	1875	24×36	4 2.50 \$700
GAZETTE PUBLISHING COMPANY.					
Journal	Friday	Democratic..	1887	24×36	4 2.00 600
JOURNAL PUBLISHING COMPANY, Editors and Publishers.					
LAKEVIEW†, pop. \$600; LAKE Co., pop. \$3,500.					
Lake County Examiner. (see page 996)	Thursday	Independent	1880	24×34	4 3.00 \$575
BEACH & BEACH Editors and Publishers.					
LEBANON, pop. —; LINN Co., pop. 12,676.					
Express	Friday	Independent	1887	26×40	4 2.00 350
KIRKPATRICK & BUGLER, Editors and Publishers.					
LEXINGTON, pop. —; MORROW Co., pop. \$3,000.					
Bunchgrass Blade	Thursday	Independent	1886	24×36	4 2.00 \$785
JERRY NUNAN, Editor and Publisher.					
LINKVILLE†, pop. \$500; KLAMATH Co., pop. \$2,800.					
Klamath County Star	Friday	Independent	1884	24×36	4 3.00 \$450
J. A. BOWDOIN, Editor and Publisher.					

CIRCULATION: ; Publishers' reports. Roman figures—estimated. Bold-face—sworn. * Size of page. † County-seat.
POPULATION: § Estimated. Unmarked—Census of 1880.

	<i>Estab.</i>	<i>Size.</i>	<i>Pages.</i>	<i>Sub.</i>	<i>Circ.</i>
LONG CREEK, pop. —; GRANT Co., pop. \$4,750.					
Eagle.....Tuesday.....Local.....	1886	22×30	4	\$2.50	1473
CONNOLLY & ALLEN, Editors and Publishers.					
MCMINNVILLE †, pop. \$1,500; YAMHILL Co., pop. \$8,750.					
West Side Telephone. (<i>see page 1030</i>). Friday.....Democratic..	1885	24×36	4	2.00	1650
H. L. HEATH, Editor and Publisher.					
Yamhill County Reporter.....Tues. & Fri.....Republican..	1871	24×36	4	2.00	1300
YAMHILL REPORTER PUBLISHING COMPANY; E. L. E. WHITE, Managing Editor.					
MARSHFIELD, pop. \$750; COOS Co., pop. \$7,000.					
Coast Mail.....Thursday.....Republican..	1879	24×36	4	2.50	1300
JOHN A. GRAY, Editor; COAST MAIL PUBLISHING COMPANY.					
Coos Bay News.....Wednesday.....Democratic..	1872	24×36	4	2.50	1300
G. A. BENNETT, Editor and Publisher.					
MEDFORD, pop. \$850; JACKSON Co., pop. \$11,000.					
Advertiser.....Thursday.....Independent	1888	22×32	4	2.00	
ED. C. PHELPS, Editor and Publisher.					
MILTON, pop. —; UMATILLA Co., pop. \$14,000.					
Eagle.....Friday.....Independent	1887	24×36	4	2.00	1860
H. L. BOWMER, Editor; MILTON PUBLISHING COMPANY.					
MONMOUTH, pop. \$400; POLK Co., pop. \$7,500.					
Polk County Observer.....Saturday.....Republican..	1888	22×31	4	1.50	
C. C. DOUGHTY, Editor and Publisher.					
NEWPORT, pop. \$400; BENTON Co., pop. \$3,000.					
News.....Thursday.....Democratic..	1886	24×32	4	2.00	
J. H. ALDRICH, Editor and Publisher.					
ONTARIO, pop. \$500; MALHEUR Co., pop. —.					
New Atlas.....Saturday.....Local.....	1887	20×26	4	2.50	
SIDNEY D. ROSS, Editor and Publisher.					
OREGON CITY †, pop. \$1,500; CLACKAMAS Co., pop. \$12,000.					
Courier.....Friday.....Democratic..	1888	24×36	4	2.00	600
I. LE MAHTEU, Editor and Publisher.					
Enterprise.....Thursday.....Republican..	1866	*13×19	8	2.00	750
E. M. RANDE, Editor and Publisher.					
PENDLETON †, pop. \$3,500; UMATILLA Co., pop. \$14,000.					
East Oregonian.....Daily <i>ex. Sun.</i>Democratic..	1887	21×30	4	9.00	
East Oregonian.....Tues. & Fri.....Democratic..	1874	26×40	4	2.50	11,500
EAST OREGONIAN PUBLISHING COMPANY.					
Tribune.....Mon. & Thurs.....Republican..	1878	24×36	4	2.50	11,210
J. B. EDDY, Editor; TRIBUNE PUBLISHING COMPANY.					
PORTLAND †, pop. \$40,000; MULTNOMAH Co., pop. \$45,000.					
A. O. U. W. Reporter.....Monthly.....A. O. U. W....	1887	16×21	4	.50	
J. P. BURKHART, Editor and Publisher.					
Catholic Sentinel.....Thursday.....Catholic....	1869	30×44	8	2.50	12,400
M. G. MUNLY, Editor; CATHOLIC SENTINEL PUBLISHING COMPANY.					
Evening Telegram.....Evg. <i>ex. Sun.</i>Republican..	1877	28×46	4	7.50	13,977
TELEGRAM PUBLISHING COMPANY; F. A. KENNY, Manager.					
Freie Presse (German).....Thursday.....Independent	1885	30×44	8	2.00	
VON OTTERSTEDT & SITTING, Editors and Publishers.					
Journal of Commerce.....Saturday.....Commercial.	1871	26×40	4	3.00	2,000
PORTLAND JOURNAL OF COMMERCE COMPANY, Publishers.					
Lewis & Dryden's Railway Guide.....Monthly.....Travel.....	1880	*6×9	108	1.00	6,000
LEWIS & DRYDEN PRINTING COMPANY.					
Morning Oregonian— <i>see Oregonian</i> , } also <i>Sunday Oregonian</i> . } Morn. <i>ex. Sun.</i>Republican..	1861	*18×24	8	10.00	10,500
News.....Morn. <i>ex. Sun.</i>Republican..	1883	26×36	4	9.00	15,600
News.....Thursday.....Republican..	1883	32×46	8	1.50	14,300
JOHN D. WILCOX, Editor and Publisher.					
North Pacific Rural Spirit and } Willamette Farmer..... } Thursday..... { Agric. and } W. W. BAKER & SONS, Editors and Publishers. } { Live Stock }	1879	*11×14	32	2.00	
Northwest.....(<i>see page 1060</i>).....Thursday.....Family.....	1871	26×40	8	2.00	12,900
NORTHWEST PUBLISHING COMPANY.					
Oregonian (<i>weekly edition of Morn-</i> } <i>ing Oregonian</i>)..... } Friday.....Republican..	1850	*18×24	12	2.00	14,500
H. W. SCOTT, Editor; OREGONIAN PUBLISHING COMPANY, HENRY L. PITTOCK, Mgt.					
Oregon and Washington Church- } man (<i>dated at Vancouver, Wash.</i> , } Monthly.....Episcopal....	1871	22×32	8	1.00	11,600
also)..... } Revs. J. W. SELLWOOD & M. D. WILSON, Editors; SWOPE & TAYLOR, Publishers.					
Oregon Siftings.....Saturday.....Independent	1884	26×40	4	2.50	
SIFTINGS PUBLISHING COMPANY; T. J. FITZSIMMONS, Manager.					
Pacific Christian Advocate.....Thursday.....Methodist...	1855	30×44	8	2.50	12,100
H. K. HINES, D. D., Editor; ADAM KLIPPEL, Manager.					
Pacific Express.....Thursday.....Fam. & Prohib	1885	30×44	8	1.75	1,200
J. M. C. MILLER, Manager.					
Pacific Farmer.....(<i>see page 1044</i>).....Thursday.....Agricultural	1881	*10×14	16	2.00	4,000
PACIFIC FARMER PRINTING COMPANY, Publishers.					
Saturday Morning Times.....Saturday.....	1886	26×40	4	2.00	
NATHAN L. BAKER, Editor and Publisher.					

CIRCULATION: † Publishers' reports. Roman figures—estimated. Bold-face—sworn. * Size of page. † County-seat.
POPULATION: § Estimated. Unmarked—Census of 1880.

PORTLAND † (Continued)		Estab.	Size.	Pages.	Sub.	Circ.	
Staats Zeitung (German).....	Morn. ex. Sun....	Independent	1886	24×36	4	\$8.00	1500
Staats Zeitung (German).....	Thursday.....	Independent	1879	30×44	4	2.50	\$3,000
Dr. J. FOLKMAN, Editor and Publisher.							
Sunday Mercury.....	Saturday.....	Independent	1868	30×44	4	2.50	
MERCURY PUBLISHING COMPANY; H. O. ROSEFIELD, Manager.							
Sunday Oregonian (Sunday edition of Morning Oregonian).....	Sunday.....	Republican..	1881	36×48	8	2.00	15,000
Sunday Welcome.....	Saturday.....	Independent	1874	28×42	4	2.50	\$5,200
SUTHERLAND & BURNETT, Editors.							
West Shore (Illustrated).....	Monthly.....	Literary.....	1875	*9×11	56	2.50	\$25,000
L. SAMUEL, Publisher.							
World.....	Thursday.....	Democratic..	1886	30×44	8	2.00	2,750
WORLD PUBLISHING COMPANY; J. W. YOUNG, Manager.							
PRINEVILLE †, pop. \$600; CROOK Co., pop. \$2,700.							
News.....	Saturday.....	Independent	1881	24×36	4	2.50	450
D. W. ALDRIDGE, Editor and Publisher.							
Ochoco Review.....	Saturday..	Democratic..	1885	*15×22	8	2.50	\$540
J. A. DOUTHETT, Editor and Publisher.							
ROSEBURG †, pop. \$2,000; DOUGLAS Co., pop. 9,596.							
Plaindealer.....	Friday.....	Republican..	1868	28×44	4	2.00	1,150
W. F. BENJAMIN, Editor; BENJAMIN & BUICK, Publishers.							
Review.....	Friday.....	Democratic..	1876	28×44	4	2.50	1,300
J. R. N. BELL, Editor; REVIEW PUBLISHING COMPANY.							
Umpqua Herald.....	Mon. & Thurs....	Democratic..	1887	20×26	4	2.00	
CHAS. H. & WILL H. FISHER, Editors and Publishers.							
ST. HELEN †, pop. \$812; COLUMBIA Co., pop. \$2,500.							
Oregon Mist.....	Friday.....	Independent	1883	24×36	4	2.00	500
E. H. FLAGG, Editor and Publisher.							
SALEM †, pop. \$6,500; MARION Co., pop. \$17,000.							
Capital Journal.....	Evg. ex. Sun....	Republican..	1887	21×28	4	5.00	
Capital Journal.....	Friday.....	Republican..	1887	28×42	8	2.00	
CAPITAL JOURNAL PUBLISHING COMPANY (Inc.); JAS. R. SHEPARD, Manager.							
Oregon Statesman.....	Morn. ex. Mon....	Republican..	1861	22×30	4	6.00	\$1,400
Oregon Statesman.....	Friday.....	Republican..	1851	30×44	8	2.00	\$3,000
STATESMAN PUBLISHING COMPANY.							
Oregon Vidette.....	Mon. ex. Sun....	Democratic..		20×26	4	5.00	
Oregon Vidette.....	Thursday.....	Democratic..	1879	26×40	4	2.00	\$1,200
FITHIAN & MILLER, Editors and Publishers.							
World's Advance-Thought.....	Monthly.....	Ethical Cult.	1886	28×42	4	1.00	3,000
H. N. MAGUIRE & L. A. MALLOY, Editors and Publishers.							
SILVERTON, pop. \$600; MARION Co., pop. \$17,000.							
Appeal.....	Saturday.....	Independent	1880	24×36	4	1.50	532
H. G. GUILD, Publisher.							
THE DALLES †, pop. \$4,500; WASCO Co., pop. 11,120.							
Times-Mountaineer.....	Saturday.....	Republican..	1860	28×44	4	2.00	1,250
JOHN MICHELL, Editor; TIMES-MOUNTAINEER PUBLISHING COMPANY.							
Wasco County Sun.....	Wednesday.....	Democratic..	1880	28×44	4	2.00	\$1,080
THE DALLES PUBLISHING COMPANY.							
UNION †, pop. \$750; UNION Co., pop. \$8,500.							
Oregon Scout.....	Friday.....	Independent	1884	30×45	8	1.50	1,000
A. K. JONES, Editor; JONES & CHANCEY, Publishers.							
WESTON, pop. \$556; UMATILLA Co., pop. \$14,000.							
Leader.....	Friday.....	Independent	1878	24×36	4	1.50	\$730
BAKER & BIDENOUR, Editors and Publishers.							
YAQUINA pop. (twp.) 217; BENTON Co., pop. \$8,000.							
Post.....	Saturday.....	Republican..	1882	24×36	4	2.00	300
COLL VAN CLEVE, Editor and Publisher.							

CIRCULATION: † Publishers' reports. Roman figures—estimated. Bold-face—sworn. * Size of page. † County-seat.
POPULATION: § Estimated. Unmarked—Census of 1880.

PENNSYLVANIA.

Population 4,282,891Rep. Plur. in 1884, 81,019

Rep. vote, 478,804; Dem. 392,785; Gbk. 16,992; Prohib. 15,283.

STATE CAPITAL, HARRISBURG.

There are 67 Counties in Pennsylvania. Newspapers are published in all.—Cities, towns and villages in which papers are published number 358, of which 67 designated by a dagger (†) are county-seats.—Of the 1,141 papers which insert advertisements published in the State, 145 are daily, 2 tri-weekly, 14 semi-weekly, 785 weekly, 3 bi-weekly, 17 semi-monthly, 159 monthly, 2 bi-monthly, and 14 quarterly.

	<i>Estab.</i>	<i>Size.</i>	<i>Pages.</i>	<i>Sub.</i>	<i>Circ.</i>
ABINGTON , pop. (twp.) 2,185; MONTGOMERY Co. , pop. 96,494.					
Mutual Friend..... Monthly..... Family.....	1887	22×32	8	\$.25	
<small>H. F. STEWART, Editor and Publisher.</small>					
ALBION , pop. 433; ERIE Co. , pop. 74,688.					
Blizzard..... Thursday..... Independent	1882	26×40	8	1.25	\$900
<small>E. F. DAVENPORT, Editor and Publisher.</small>					
ALLEGHENY , pop. \$100,000; ALLEGHENY Co. , pop. \$450,000.					
Alleghenian..... Saturday..... Independent	1884	*15×22	8	2.00	
<small>JOHN B. KENNEDY, Editor; ALLEGHENIAN PUBLISHING COMPANY.</small>					
Alleghenier and Pittsburgher } Sonntagsbote (German)—dated } at Pittsburgh also..... } Saturday..... Neutral.....	1878	*18×24	8	2.00	5,800
<small>JOHN E. JOOS, Editor; SONNTAGSBOTE PUBLISHING COMPANY, 192 Madison Ave.</small>					
Cornelia (German)..... Semi-monthly... Family.....	1879	26×38	16	1.25	No advts
<small>J. L. HARR, Editor and Publisher.</small>					
University Courant..... { Monthly during } Collegiate... 1887 *9×12 12 1.00 { College year.... }					
<small>PHILOMATHEAN SOCIETY OF WESTERN UNIVERSITY, Editors and Publishers.</small>					
Zion's Watch Tower..... Monthly..... Unsectarian..	1879	38×46	8	.50	No advts
<small>C. T. RUSSELL, Editor; TOWER PUBLISHING COMPANY, 151 Robinson St.</small>					
ALLENTOWN †, pop. \$21,000; LEHIGH Co. , pop. 65,969.					
Chronicle and News—see Lehigh } Register..... } Evg. ex. Sun..... Republican..	1866	24×39	4	4.50	2,525
Church Messenger..... Monthly..... Lutheran... 1875 *10×12 8 .50 No advts <small>CHURCH MESSENGER ASSOCIATION, Publishers.</small>					
City Item..... Evg. ex. Sun..... Democratic.. 1878 25×40 4 4.50 \$2,200 <small>CYRUS KUNTZ and C. A. J. HARTMAN, Publishers.</small>					
Democrat..... Wednesday..... Democratic.. 1880 29×42 4 2.00 \$3,000 <small>HAINES & RUHE, Editors and Publishers.</small>					
Friedens-Bote (German)..... Wednesday..... Independent 1812 29×45 4 1.50 \$3,500 <small>TREXLER & HARTZELL, Editors and Publishers.</small>					
Herold und Zeitschrift (German)..... Saturday..... Lutheran... 1858 20×29 4 1.10 No advts <small>T. H. DIEHL, Editor and Publisher.</small>					
Jugend Freund..... Monthly..... Lutheran... 1847 18×24 8 .30 No advts <small>Rev. A. SPAETH, D. D., Editor; T. H. DIEHL, Publisher.</small>					
Lehigh Register (weekly edition of } Chronicle and News)..... } Wednesday..... Republican.. 1845 26×40 4 1.00 1,300 <small>ROBERT IREDELL, Jr., Editor and Publisher.</small>					
Muhlenberg Monthly..... Monthly..... Non-political 1883 *7×10 32 1.00 \$245 <small>LITERARY SOCIETIES OF MUEHLENBERG COLLEGE, Editors and Publishers.</small>					
National Educator..... Semi-monthly... Educational. 1860 20×29 8 .75 \$2,600 <small>A. R. HORNE, Editor and Publisher.</small>					
Sunday Critic..... Sunday..... Independent 1888 30×44 8 2.00 <small>— Editor and Publisher.</small>					
Unabhaengiger Republikaner (Ger.) Wednesday..... Democratic.. 1810 30×45 4 1.50 2,100 <small>WM. F. SCHLECHTER, Editor and Publisher.</small>					
Welt-Bote (German)..... Wednesday..... Independent 1855 29×45 8 2.00 \$20,000 <small>TREXLER & HARTZELL, Editors and Publishers.</small>					
ALTOONA , pop. \$25,000; BLAIR Co. , pop. 52,740.					
Blair County Radical..... Thursday..... Republican.. 1846 24×33 4 1.50 900 <small>JAMES H. LEWIN, Editor and Publisher.</small>					
Deutsche Volksfuehrer (German). Friday..... Independent 1878 30×44 8 2.00 \$1,200 <small>L. G. LAMADE, Editor and Publisher.</small>					
Gospel Trumpet..... Monthly..... Religious... 1878 16×22 4 .25 \$3,000 <small>T. B. PATTON, Editor; RAILROAD MEN'S CHRISTIAN ASSOCIATION, Publishers.</small>					
Independent..... Evg. ex. Sun..... Independent 1885 15×22 4 3.00					
Independent..... Saturday..... Independent 1881 24×36 4 1.50 <small>W. W. DUNMIRE, Editor and Publisher.</small>					
Mirror..... Evg. ex. Sun..... Local..... 22×30 4 3.00 <small>WILL H. SLEEP, Editor and Publisher.</small>					
Morning Tribune—see Tribune..... Morn. ex. Sun..... Republican.. 1873 25×40 4 5.00 \$3,225 <small>(See page 1000)</small>					
Sun..... Saturday..... Democratic.. 1867 26×40 4 \$1.50 800 <small>N. C. BARCLAY, Editor and Publisher.</small>					

CIRCULATION: † Publishers' reports. Roman figures—estimated. Bold-face—sworn. * Size of page. † County-seat.
POPULATION: § Estimated. Unmarked—Census of 1880.

ALTOONA† (Continued)		Estab.	Size.	Pages.	Sub.	Circ.	
Sunday Graphic-News.....	Sunday.....	Independent	1882	30×44	8	\$1.50	14,000
HOMER VAUGHAN, Editor and Publisher.							
Times.....	Morn. ex. Sun.....	Democratic..	1884	24×36	4	5.00	2,000
Times.....	Thursday.....	Democratic..	1884	28×42	4	1.50	895
TIMES PUBLISHING COMPANY. (H. A. McPIKE and GEO. F. FRESH.)							
Tribune (wkly ed. of Morning Tribune).....	Thursday.....	Independent	1856	30×43	8	1.50	11,900
(see page 1000)							
DEEN & PITCAIRN, Editors and Publishers.							
AMBLER, pop. \$500; MONTGOMERY Co., pop. 96,494.							
Gazette.....	Thursday.....	Local.....	1882	26×40	4	1.25	800
A. K. THOMAS, Editor and Publisher.							
ANNVILLE, pop. \$1,300; LEBANON Co., pop. 33,476.							
Journal.....	Tuesday.....	Local.....	1887	26×40	4	1.00	
ANNVILLE PUBLISHING COMPANY.							
APOLLO, pop. \$1,500; ARMSTRONG Co., pop. 47,641.							
Herald.....	Wed. & Sat.....	Independent	1882	24×36	4	1.50	1700
M. H. COCHRAN, Editor and Publisher.							
ASHLAND, pop. 6,052; SCHUYLKILL Co., pop. 129,974.							
Advocate.....	Friday.....	Democratic..	1864	26×40	4	2.00	11,300
J. IRVIN STEEL, Editor and Publisher.							
Local.....	Saturday.....	Local.....	1883	26×40	8	1.00	
L. W. GREEN, Editor and Publisher.							
Record.....	Saturday.....	Neutral.....	1871	22×31	4	1.00	1,250
BARRON & HARTMAN, Editors and Publishers.							
ATHENS, pop. \$2,500; BRADFORD Co., pop. 58,541.							
Gazette.....	Saturday.....	Republican..	1870	26×40	4	1.00	
CHARLES HINTON, Editor and Publisher.							
AUSTIN, pop. —; POTTER Co., pop. 13,797.							
Autograph.....	Thursday.....	Democratic..	1837	28×44	4	1.50	
H. D. H. SNYDER, Editor; H. D. H. SNYDER & Co., Publishers.							
BANGOR, pop. \$2,500; NORTHAMPTON Co., pop. 70,312.							
Observer.....	Thursday.....	Independent	1879	26×40	4	1.00	850
W. R. GRUBB, Editor and Publisher.							
BARNHART'S MILLS, pop. 1,108; BUTLER Co., pop. \$57,000.							
Millerstown Herald.....	Saturday.....	Democratic..	1876	24×35	4	1.00	11,160
P. A. RATTIGAN, Editor and Publisher.							
BEALLSVILLE, pop. 376; WASHINGTON Co., pop. 55,418.							
Telegram.....	Saturday.....	Local.....	1886	26×40	8	1.00	1250
WILL, E. ROBISON, Editor; TELEGRAM PUBLISHING COMPANY.							
BEAR LAKE, pop. \$350; WARREN Co., pop. 27,981.							
Record.....	Thursday.....	Local.....	1886	22×30	4	.75	1300
ROBERT A. MAXWELL, Editor and Publisher.							
BEAVER†, pop. \$1,350; BEAVER Co., pop. 39,605.							
Argus and Radical.....	Wednesday.....	Republican..	1800	*17×24	8	2.00	1,700
SMITH CURTIS, Editor; CURTIS & BLISS, Publishers.							
Globe-Star.....	Thursday.....	Democratic..	1877	30×44	8	1.50	11,546
J. A. MELLON, Editor and Publisher.							
Times.....	Thursday.....	Republican..	1874	29×45	4	1.50	11,100
MICHAEL WEYAND, Editor and Publisher.							
BEAVER FALLS, pop. \$10,000; BEAVER Co., pop. 39,605.							
Evening Journal.....	Evg. ex. Sun.....	Republican..	1883	24×36	4	5.20	
JOURNAL PRINTING COMPANY, Publishers; J. W. CARSON & J. E. McCLURE, Editors.							
Genevan.....	{Monthly during College year.....}	Collegiate...	1878	*8×12	18	1.00	1275
STUDENTS OF GENEVA COLLEGE, Editors and Publishers.							
Spray of the Falls.....	Monthly.....	Family.....	1887	36×48	8	.75	
WILSON STANLEY FULKMAN, Editor and Publisher.							
Tribune.....	Evg. ex. Sun.....	Republican..	1884	24×36	4	5.00	720
Tribune.....	Friday.....	Republican..	1875	28×41	4	1.00	1,100
G. L. EBERHART, Editor; J. H. TELFORD, Publisher.							
BEAVER SPRINGS, pop. \$350; SNYDER Co., pop. 17,797.							
Herald.....	Thursday.....	Republican..	1887	22×30	4	1.00	1430
A. M. AUFRAND, Editor and Publisher.							
BEDFORD†, pop. \$2,500; BEDFORD Co., pop. 34,929.							
Gazette.....	Friday.....	Democratic..	1805	28×42	4	1.50	12,200
E. F. KERR, R. C. McNAMARA, N. L. McGIBRE, Editors; GAZETTE PUBLISHING COMPANY.							
Inquirer.....	Friday.....	Republican..	1827	28×44	4	1.50	11,900
INQUIRER PRINTING COMPANY, Publishers.							
BELLEFONTE†, pop. \$4,000; CENTRE Co., pop. 37,922.							
Centre Democrat.....	Thursday.....	Democratic..	1879	30×44	8	1.50	11,200
FRANK E. BIBLE, Editor and Publisher.							
Democratic Watchman.....	Friday.....	Democratic..	1856	28×42	8	2.00	12,375
P. GRAY MEEK, Editor and Publisher.							
Fountain.....	Saturday.....	Literary.....	1885	35×48	8	2.00	1450
EDWARD T. TUTEN, Editor and Publisher.							
Keystone Gazette.....	Friday.....	Republican..	1885	30×44	8	1.50	
R. A. CASSIDY & J. A. FIEDLER, Editors and Publishers.							
News.....	Evg. ex. Sun.....	Republican..	1880	*15×22	6	4.00	1750
FANNIE E. GRAY, Managing Editor; NEWS PUBLISHING COMPANY.							
Republican.....	Thursday.....	Republican..	1869	30×44	8	2.00	12,476
EDWARD T. TUTEN, Editor and Publisher.							

CIRCULATION: † Publishers' reports. Roman figures—estimated. Bold-face—sworn. * Size of page. † County-seat.
POPULATION: ‡ Estimated. Unmarked—Census of 1880.

	<i>Estab.</i>	<i>Size.</i>	<i>Pages.</i>	<i>Sub.</i>	<i>Circ.</i>
BELLE VERNON, pop. \$1,100; FAYETTE Co., pop. 58,842.					
Enterprise.....Saturday.....Local.....	1886	20x26	4	\$1.00	1600
LEE M. TRUXAL, Editor and Publisher.					
BENNETT, pop. \$3,500; ALLEGHENY Co., pop. \$450,000.					
Star.....Friday.....Local.....	1885	30x44	8	1.00	1600
SCOTT & DORMAN, Editors and Publishers.					
BERLIN, pop. \$1,000; SOMERSET Co., pop. 33,110.					
Record.....Saturday.....Independent	1885	30x44	8	1.50	1532
FRANK G. CHORFENNING, Publisher.					
BERWICK, pop. \$2,800; COLUMBIA Co., pop. 32,409.					
Independent.....Friday.....Independent.	1871	24x35	4	1.00	1625
R. S. BOWMAN, Editor and Publisher.					
BETHLEHEM, pop. \$6,000; NORTHAMPTON Co., pop. 70,312.					
Brueder Botschafter (German).....Wednesday.....Moravian....	1866	19x28	4	1.50	1785
EDWIN G. KLOSE, Publisher.					
Moravian.....Wednesday.....Moravian ...	1856	*11x15	16	2.00	1,800
EDWIN G. KLOSE, Publisher.					
Times.....Evg. ex. Sun.....Independent	1867	27x44	4	5.25	11,950
WM. WIRT MILLS, Editor; TIMES PUBLISHING COMPANY; JOS. A. WEAVER, Manager.					
BIRDSBORO, pop. \$2,250; BERKS Co., pop. 122,597.					
Dispatch (weekly edition of Evening Dispatch).....Friday.....Independent	1884	24x35	4	1.00	760
Evening Dispatch.....Evg. ex. Sun.....Independent	1887	*13x20	8	3.00	
RAPE & MOCK, Editors and Publishers.					
BLAIRSVILLE, pop. \$2,000; INDIANA Co., pop. 40,527.					
Enterprise.....Saturday.....Republican..	1880	24x40	4	1.50	1615
JOSEPH MOORHEAD, Editor and Publisher.					
BLOOMING VALLEY, pop. \$275; CRAWFORD Co., pop. 63,607.					
Advertiser.....Monthly.....Family.....	1876	16x23	4	.25	1581
S. L. THOMPSON, Editor and Publisher.					
BLOOMSBURG, pop. \$4,250; COLUMBIA Co., pop. 32,409.					
Columbia County Republican.....Thursday.....Republican..	1857	27x41	4	1.50	11,200
J. C. BROWN, Editor and Publisher.					
Columbian.....Friday.....Democratic..	1835	28x42	4	1.50	11,800
ELWELL & BITTENBENDER, Editors and Publishers.					
Democratic Sentinel.....Friday.....Democratic..	1871	26x40	4	1.00	12,448
WM. KRICKBAUM, Editor and Publisher.					
BLOSSBURG, pop. \$2,750; TIOGA Co., pop. 45,814.					
Advertiser.....Friday.....Independent	1835	20x30	4	.50	
BENJ. P. SEXTON, Editor and Publisher.					
Register.....Friday.....Independent	1870	35x48	8	1.50	11,416
F. J. CUTLER, Editor and Publisher.					
BOYERTOWN, pop. \$1,500; BERKS Co., pop. 122,597.					
Demokrat (Eng. and Germ.).....Tuesday.....Democratic..	1858	24x37	4	1.00	11,850
THE CHARLES SPATZ COMPANY, Editors and Publishers.					
Farm and Home Visitor.....Monthly.....Poultry.....	1886	20x28	8	.40	
EHST & EMES, Editors and Publishers.					
BRADDOCK, pop. \$12,000; ALLEGHENY Co., \$450,000.					
Herald.....Saturday.....Ind. Rep.....	1880	24x36	4	1.50	1,200
A. H. SILVEY, Editor and Publisher.					
News.....Evg. ex. Sun.....Republican..	1887	22x30	4	3.00	11,200
CHAS. MILLS, Editor and Publisher.					
Sun.....Saturday.....Democratic..	1878	26x36	4	1.50	11,000
F. E. LOUIS, Editor and Publisher.					
Tribune.....Saturday.....Local.....	1884	26x40	4	1.50	
DANIEL M'CARNEY, Editor and Publisher.					
BRADFORD, pop. \$11,000; MCKEAN Co., pop. 42,565.					
Era.....Morn. ex. Sun.....Independent	1877	24x36	4	7.00	3,000
Era.....Thursday.....Independent	1888	23x44	4	1.00	
THE ERA PUBLISHING COMPANY; GEO. S. BRIGHT, Business Manager.					
Evening Star—see Star-Mail, also } Sunday Morning Star.....Evg. ex. Sun.....Republican..	1879	22x38	4	6.00	12,500
Petroleum Age.....Monthly.....Trade.....	1881	*9x12	44	3.00	1,200
MCMULLEN, SNELL & ARMOR, Editors and Publishers.					
Star-Mail (weekly ed. of Evening Star).....Saturday.....Republican..	1879	30x44	8	1.00	15,000
H. F. BARBOUR, Editor; THE STAR PUBLISHING COMPANY; R. E. WHITELEY, Business Mgr.					
Sunday Morning Star (Sunday edition of Evening Star).....Sunday.....Republican..	1879	30x44	4	2.50	12,000
Sunday News.....Sunday.....Democratic..	1879	31x44	8	2.50	
P. H. LINDERMAN, Editor and Publisher.					
BRISTOL, pop. \$6,000; BUCKS Co., pop. 68,656.					
Bucks County Gazette.....Thursday.....Republican..	1873	26x40	4	1.00	
JESSE O. THOMAS, Editor and Publisher.					
Leader.....Monthly.....Local.....	1885	26x40	4	.15	
THOMAS BROS., Editors and Publishers.					
Observer.....Saturday.....Democratic..	1871	24x36	4	1.00	650
JAMES DEURY, Editor and Publisher.					
BROCKWAYVILLE, pop. \$600; JEFFERSON Co., pop. 27,935.					
Record.....Saturday.....Independent	1885	24x35	4	1.50	1532
BUTLER & NIVER, Editors and Publishers.					

CIRCULATION: †Publishers' reports. Roman figures—estimated. Bold-face—sworn. *Size of page. †County-seat.
POPULATION: §Estimated. Unmarked—Census of 1880.

	<i>Estab.</i>	<i>Size.</i>	<i>Pages.</i>	<i>Sub.</i>	<i>Circ.</i>
BROOKVILLE †, pop. 2,186; JEFFERSON Co., pop. 27,985.					
Jeffersonian Democrat..... Wednesday..... Democratic..	1878	30×44	8	\$1.50	‡1,300
JOHN MCMURRAY, Editor; MCMURRAY & SANSOM, Publishers.					
Republican..... Wednesday..... Republican..	1859	30×44	4	1.50	‡1,300
F. A. WEAVER, Editor; W. S. & H. J. WEAVER, Publishers.					
BROWNSVILLE , pop. 1,489; FAYETTE Co., pop. 58,842.					
Clipper..... Thursday..... Republican..	1852	26×40	4	2.00	‡800
W. F. APPLGATE, Editor and Publisher.					
BRYN MAWR , pop. \$1,000; MONTGOMERY Co., pop. 96,494.					
Home News..... Friday..... Neutral.....	1877	31×44	8	1.50	
S. A. BLACK, Editor and Publisher.					
News..... Friday..... Independent	1881	26×40	4	1.50	
F. A. HOWER, Editor and Publisher.					
BURGETTSTOWN , pop. \$1,000; WASHINGTON Co., pop. 55,418.					
Enterprise-Call..... Wednesday..... Independent	1879	24×36	4	1.00	‡1,310
J. HOWARD CRAMER, Editor and Publisher.					
BUTLER †, pop. \$5,500; BUTLER Co., pop. \$57,000.					
Butler County Record..... Friday..... Independent	1877	28×44	4	1.50	1,092
CHAS. E. HERR, Editor and Publisher.					
Citizen..... Friday..... Republican..	1863	28×44	4	1.50	‡1,500
JOHN H. & W. C. NEGLEY, Editors and Publishers.					
Democratic Herald..... Friday..... Democratic..	1842	30×44	8	1.50	‡2,200
J. ZIEGLER & SON, Editors and Publishers.					
Eagle..... Friday..... Republican..	1870	28×44	4	1.50	‡1,680
ROBINSON & CARSON, Editors and Publishers.					
Times..... Evg. ex. Sun. Independent	1884	16×22	4	4.00	‡450
Times..... Thursday..... Democratic..	1884	24×36	4	1.00	‡576
C. M. & W. J. HEINEMAN, Editors; TIMES PUBLISHING COMPANY.					
CALIFORNIA , pop. —; WASHINGTON Co., pop. 55,418.					
Valley Messenger..... Wednesday..... Independent	1835	24×35	4	1.00	
W. H. MINEHART, Editor and Publisher.					
CAMBRIDGEBORO pop. \$850; CRAWFORD Co., pop. 68,607.					
Cambridge News..... Thursday..... Local.....	1877	30×44	8	1.50	
ECKELS BROS., Editors and Publishers.					
CANONSBURG , pop. \$1,750; WASHINGTON Co., pop. 55,418.					
Local-Herald..... Tuesday..... Independent	1872	22×30	4	.50	‡1,485
W. H. SPIE & J. G. CHARLTON, Editors and Publishers.					
Notes..... Thursday..... Independent	1875	24×36	4	.75	‡1,235
D. H. FEE, Editor and Publisher.					
CANTON , pop. 1,194; BRADFORD Co., pop. 58,541.					
Sentinel..... Thursday..... Independent	1871	30×44	8	1.25	960
CHARLES D. DERRAH, Editor and Publisher.					
CARBONDALE , pop. \$10,000; LACKAWANNA Co., 89,269.					
Advance..... Friday..... Republican..	1857	28×44	4	1.00	
ADVANCE PUBLISHING COMPANY, Editors and Publishers.					
Journal..... Thursday..... Republican..	1886	26×40	4	1.50	
G. W. BENEDICT, Editor and Publisher.					
Leader..... Evg. ex. Sun. Independent	1872	22×35	4	6.00	‡2,245
C. E. LATHROP, Editor; E. D. LATHROP, Business Manager.					
CARLISLE †, pop. \$6,500; CUMBERLAND Co., 45,977.					
American Volunteer..... Wednesday..... Democratic..	1814	28×43	4	1.50	‡2,000
J. ZEAMER, Editor and Publisher.					
Dickinsonian..... { Monthly during } Collegiate ...	1872	*8×12	24	1.00	875
..... { College year. }					
BELLES LETTRES and UNION PHILOSOPHICAL SOCIETIES OF DICKINSON COLLEGE, Eds. & Pubs.					
Evening Sentinel—see Valley Sentinel. Evg. ex. Sun. Ind. Dem.	1881	24×36	4	3.00	‡3,200
(See page 980)					
Herald..... Daily ex. Sun. Republican..	1886	23×35	4	3.00	‡1,200
Herald..... Thursday..... Republican..	1802	28×44	4	1.50	‡1,800
HERALD PRINTING AND PUBLISHING COMPANY.					
Valley Sentinel (wkly ed. of Evening Sentinel)..... Mon. & Thurs. Ind. Dem.	1862	24×36	4	1.00	‡4,100
(see page 980)..... } H. K. PEPPER, Editor and Publisher.					
CARROLLTOWN , pop., \$850; CAMBRIA Co., pop. 46,811.					
News..... Friday..... Democratic..	1879	24×36	4	1.50	‡920.
J. O. CREERY, Editor and Publisher.					
CATASAUQUA , pop \$4,000; LEHIGH Co., pop. 65,969.					
Dispatch..... Saturday..... Independent	1872	35×48	8	1.50	‡600.
EDMUND RANDALL, Editor and Publisher.					
Valley Record..... Thursday..... Democratic..	1870	26×40	4	1.00	700
W. H. BARTHOLOMEW, Editor and Publisher.					
CATAWISSA , pop. \$1,800; COLUMBIA Co., pop. \$2,409.					
News Item..... Thursday..... Independent	1873	24×36	4	1.00	1,440
CHARLES E. RANDALL, Editor and Publisher.					
CENTRE HALL , pop. 350; CENTRE Co., pop. 87,922.					
Centre County Times..... Thursday..... Democratic..	1886	30×44	4	1.50	‡1,050
T. BENTON ULRICH, Editor and Publisher.					
Centre Reporter..... Thursday..... Democratic..	1827	32×44	8	1.50	‡1,035
FRED. KURTZ, Editor and Publisher.					
CERES , (Ceres, N. Y. P. O.) pop. \$1,000; MCKEAN Co., pop. 42,565.					
Courant..... Thursday..... Local.....	1886	24×35	4	1.00	
H. D. CASEY, Editor; SHARON PUBLISHING COMPANY.					

CIRCULATION: † Publishers' reports. Roman figures—estimated. Bold-face—sworn. * Size of page. † County-seat. POPULATION: § Estimated. Unmarked—Census of 1880.

	<i>Estab.</i>	<i>Size.</i>	<i>Pages.</i>	<i>Sub.</i>	<i>Circ.</i>
CHAMBERSBURG †, pop. \$8,500; FRANKLIN Co., pop. 49,855.					
Eclectic Review	1885	*10×14	8	\$.50	
JOHN R. KERR & BROTHER, Editors and Publishers.					
Franklin Repository	1883	21×28	4	3.00	†1,900
Evg. ex. Sun. Republican.					
Franklin Repository	1790	29×47	4	1.50	†2,900
J. H. & A. N. POMEROY, Editors and Publishers.					
People's Register	1876	25×35	4	1.00	1,200
Friday. Neutral.					
J. G. SCHAFF'S SONS, Editors and Publishers.					
Public Opinion	1869	28×42	4	1.50	†2,100
Friday. Republican.					
M. A. FOLTZ, Editor and Publisher.					
Valley Spirit	1878	21×28	4	3.25	1,100
Evg. ex. Sun. Democratic.					
Valley Spirit	1847	28×42	4	1.50	†3,500
Wednesday. Democratic.					
JOHN G. & D. A. ORR, Editors and Publishers.					
CHERRYTREE , (<i>Grant P. O.</i>) pop. \$516; INDIANA Co., pop. 40,527.					
Record	1880	24×36	4	1.50	650
Wednesday. Local.					
JAS. P. BAKER, Editor; WILL. H. BAKER, Proprietor.					
CHESTER , pop. \$22,000; DELAWARE Co., pop. 56,101.					
Brotherhood	1883	*10×12	12	.50	†750
Monthly. B. of Union.					
S. L. ARMOUR, Editor and Proprietor.					
Business Mirror	1882	14×20	4		
(<i>issued for advertising purposes</i>) Monthly. Advertising.					
Ed. J. FRYSENGER, Publisher.					
Delaware County Advocate	1868	30×44	4	1.00	2,400
Saturday. Independent.					
JOHN SPENCER, Editor and Publisher.					
Delaware County Democrat	1867	28×40	4	1.50	†1,500
Thursday. Democratic.					
H. FRYSENGER, Editor and Publisher.					
Delaware County Republican	1883	30×44	4	1.50	2,000
Friday. Republican.					
WARD R. BLISS, Editor and Publisher.					
Evening News	1872	23×34	4	3.00	3,600
Evg. ex. Sun. Republican.					
JOSEPH AD. THOMSON, Editor; W. H. BOWEN, Publisher.					
Reporter	1881	*6×10	8	1.00	300
Saturday. Legal.					
WARD R. BLISS, Editor and Publisher.					
Times	1876	24×34	4	3.00	3,708
Evg. ex. Sun. Republican.					
AUGUST DONATH & JOHN A. WALLACE, Editors; TIMES PUBLISHING COMPANY (Limited).					
CHRISTIANA , pop. \$700; LANCASTER Co., pop. 139,447.					
Ledger	1888	22×31	4	1.00	625
Saturday. Local.					
A. J. MELCHER, Editor and Publisher.					
CLARION †, pop. \$1,500; CLARION Co., pop. 40,328.					
Democrat	1840	30×44	8	1.00	†2,000
Thursday. Democratic.					
KRIBBS & REED, Editors and Publishers.					
Jacksonian	1873	26×40	4	1.00	
Thursday. Democratic.					
A. A. CARLISLE, Editor and Publisher.					
Republican Gazette	1869	30×44	8	1.50	†2,175
Thursday. Republican.					
JNO. B. PATRICK, Editor and Publisher.					
CLAYSVILLE , pop. \$450; WASHINGTON Co., pop. 55,418.					
Prohibition Standard	1886	26×40	4	1.00	
Friday. Prohibition.					
J. R. FOULKES, Editor and Publisher.					
CLEARFIELD †, pop. \$2,250; CLEARFIELD Co., pop. 43,408.					
Enterprise	1888	26×40	4	1.50	
Wednesday. Independent.					
E. A. & R. M. REED, Editors and Publishers.					
Public Spirit	1878	30×44	8	1.50	†1,392
Friday. Ind. Dem.					
WILSON & McMICHAEL, Editors and Publishers.					
Raftsmen's Journal	1854	27×40	4	1.50	1,296
Wednesday. Republican.					
A. M. ROW, Editor; S. J. ROW & SON, Publishers.					
Republican	1827	31×46	4	2.00	†1,848
Wednesday. Democratic.					
GEO. B. GOODLANDER, Editor and Publisher.					
CLIFTON HEIGHTS , pop. —; DELAWARE Co., pop. 56,101.					
Clifton and Lansdowne Times	1866	26×40	4	1.00	†1,200
Saturday. Independent.					
PHILIP LENNON, Editor and Publisher.					
COALPORT , pop. \$1,000; CLEARFIELD Co., pop. 43,408.					
Standard	1885	30×44	8	1.25	†580
Thursday. Local.					
C. P. PANNEBAKER, Editor and Publisher.					
COATESVILLE , pop. \$3,000; CHESTER Co., pop. 83,481.					
Chester Valley Union	1868	28×44	4	2.00	†1,000
Wed. & Sat. Republican.					
W. J. KAUFFMAN, Editor and Publisher.					
Home Monthly	1885	*9×12	16	.25	
Monthly. Family.					
REV. S. B. BEST, Editor; HOME MONTHLY COMPANY, Publishers.					
Times	1879	24×36	4	1.00	†890
Saturday. Republican.					
E. H. GRAVES, Editor and Publisher.					
COCHRANTON , pop. \$750; CRAWFORD Co., pop. 68,607.					
Times	1878	30×44	8	1.50	1,250
Friday. Independent.					
C. A. BELL, Editor and Publisher.					
COLLEGEVILLE , pop. \$500; MONTGOMERY Co., pop. 96,494.					
Providence Independent	1875	24×38	4	1.25	†950
Thursday. Independent.					
E. S. MOSER, Editor and Publisher.					
COLUMBIA , pop. \$9,672; LANCASTER Co., pop. 139,447.					
Courant	1829	26×40	4	1.25	
(<i>weekly edition of News</i>) Friday. Republican.					
STULTS & PASCHALL, Editors and Publishers.					
Democrat	1872	24×36	4	1.00	
Thursday. Democratic.					
WM. HAYES GRIER, Editor and Publisher.					
Herald	1866	28×43	4	2.00	†1,400
Thursday. Democratic.					
WM. B. GIVEN, Editor and Publisher.					
News—see Courant	1888	21×31	4	4.00	
Evg. ex. Sun. Republican.					
Spy	1816	29×45	4	2.00	†1,400
Saturday. Republican.					
JOSEPH W. YOCUM, Editor and Publisher.					

CIRCULATION: † Publishers' reports. Roman figures—estimated. Bold-face—sworn. * Size of page † County-seat.
 POPULATION: § Estimated. Unmarked—Census of 1880.

	<i>Estab.</i>	<i>Size.</i>	<i>Pages.</i>	<i>Sub.</i>	<i>Circ.</i>
CONNEAUTVILLE, pop. \$1,050; CRAWFORD Co., pop. 68,607.					
Courier.....Thursday.....Republican..	1847	30×44	8	\$1.50	2,808
J. E. & W. A. RUPERT, Editors and Publishers.					
CONNELLSVILLE, pop. 3,609; FAYETTE Co., pop. 58,842.					
Courier.....Friday.....Democratic..	1879	*17×24	8	1.50	‡2,100
H. P. SNYDER, Editor; SNYDER & STIMMELL, Publishers.					
Fayette Monitor.....Wednesday.....Democratic..	1871	30×44	8	2.00	700
D. P. STENTZ, Editor and Publisher.					
CONSHOHOCKEN, pop. 57,000; MONTGOMERY Co., pop. 96,494.					
Recorder....(see page 980).....Saturday.....Independent	1869	26×40	4	1.00	‡1,500
GEO. W. EVANS, Editor and Publisher.					
COOKPORT, pop. 1150; INDIANA Co., pop. 40,527.					
Port Monitor.....Tuesday.....Neutral.....	1885	24×35	4	1.00	
B. F. WILLIAMS, Editor and Publisher.					
CORRY, pop. 55,750; ERIE Co., pop. 74,688.					
Flyer.....Evg. ex. Sun.....Independent	1885	20×28	4	5.00	
Herald (weekly edition of Flyer).....Thursday.....Independent	1877	29×42	8	1.50	1,700
W. C. PLUMB, Editor; FLYER PUBLISHING COMPANY.					
Leader.....Daily ex. Sun.....Republican..	1885	22×30	4	5.00	‡940
Telegraph (weekly edition of Leader).....Friday.....Republican..	1865	35×48	8	1.50	‡1,560
JOSEPH A. PAIN, Editor and Publisher.					
COUDERSPORT †, pop. 3850; POTTER Co., pop. 13,797.					
Potter County Journal.....Thursday.....Republican..	1848	28×42	4	1.50	732
EDWIN HASKELL, Editor and Publisher.					
Potter Enterprise.....Wednesday.....Democratic..	1874	28×42	4	1.50	‡1,160
D. W. BUTTERWORTH, Editor and Publisher.					
Workman.....Thursday.....Labor.....	1887	24×36	4	1.00	
THOMAS & Co., Publishers.					
CURWENSVILLE, pop. 1,100; CLEARFIELD Co., pop. 43,408.					
Review.....Saturday.....Republican..	1882	26×40	8	1.00	‡1,319
R. H. BRAINARD, Editor and Publisher.					
DANVILLE †, pop. 3,346; MONTGOUR Co., pop. 15,468.					
Intelligencer.....Friday.....Democratic..	1828	28×42	4	1.50	900
THOMAS CHALFANT, Editor and Publisher.					
Montour American.....Thursday.....Republican..	1855	28×42	4	2.00	900
WM. B. BALDY, Editor and Publisher.					
National Record (weekly edition of Record).....Friday.....Independent	1878	28×44	4	1.00	750
Record.....Morn. ex. Sun.....Independent	1881	22×30	4	1.50	600
VICTOR A. LOTIER, Editor and Publisher.					
Sun.....Morn. ex. Sun.....Independent	1883	20×27	4	3.00	‡420
CHAS. CHALFANT, Editor and Publisher.					
DARBY, pop. 1,779; DELAWARE Co., pop. 56,101.					
Independent.....Saturday.....Local.....	1885	26×40	4	1.00	‡1,700
W. E. TRIBIT, Editor and Publisher.					
Standard.....Monthly.....Prohibition..	1887	21×29	8	.25	
VERLENDEN & WALTON, Editors and Publishers.					
DAYTON, pop. 579; ARMSTRONG Co., pop. 47,641.					
News.....Thursday.....Independent	1882	*15×22	6	1.00	‡936
J. M. & M. H. SHICK, Editors and Publishers.					
DELAWARE WATER GAP, pop. —; MONROE Co., pop. 20,175.					
Mountain Echo (June, July, August, September, and October only).....Saturday.....Society.....	1879	24×36	8	1.00	
JESSE A. GRAVES, Editor and Publisher.					
DELTA, pop. 425; YORK Co., pop. 87,841.					
Herald.....Friday.....Independent	1873	24×35	4	1.00	1,030
S. J. BARNETT, Editor; HERALD PUBLISHING COMPANY.					
Times.....Thursday.....Independent.	1886	24×35	4	1.00	
J. W. BEATTIE, Editor and Publisher.					
DILLSBURG, pop. 600; YORK Co., pop. 87,841.					
Bulletin.....Friday.....Independent	1875	26×40	4	1.00	‡1,035
EDWARD W. SHAPLEY, Editor and Publisher.					
Poultry Press.....Monthly.....Poultry.....	1888	22×32	8	.25	
ED. W. SHAPLEY, Editor and Publisher.					
DOWNINGTOWN, pop. 1,480; CHESTER Co., pop. 88,481.					
Chester County Archive.....Saturday.....Independent	1873	26×40	4	1.00	900
HARRY L. SKEEN, Editor and Publisher.					
Review....(see page 1056).....Saturday.....	1887	22×32	4	1.00	
J. HICKMAN LINEINGER, Editor; WALTER H. GRACIE, Publisher.					
DOYLESTOWN †, pop. 32,100; BUCKS Co., pop. 68,656.					
Bucks County Express and Reform (German).....Tuesday.....Ind. Dem....	1827	28×44	4	1.25	
FRED CONSTANTINE, Editor and Publisher.					
Bucks County Intelligencer (weekly edition of Intelligencer).....Friday.....Republican..	1804	32×48	4	2.00	‡2,203
(See page 1013)					
ALFRED PASCHALL & Co., Editors and Publishers.					
Bucks County Mirror.....Saturday.....Democratic..	1869	28×44	4	1.25	
FRED CONSTANTINE, Editor and Publisher.					
Democrat.....Tuesday.....Democratic..	1816	30×47	4	2.00	‡3,300
W. W. H. DAVIS, Editor and Publisher.					
Intelligencer—see Bucks County Intelligencer....(see page 1013).....Evg. ex. Sun.....Republican..	1886	18×26	4	2.50	762
Morgenstern (German).....Tuesday.....Republican..	1836	26×40	4	1.25	‡2,100
BAUMAN & DAUBERT, Editors and Publishers.					

CIRCULATION: † Publishers' reports. Roman figures—estimated. Bold-face—sworn. * Size of page. † County-seat.
POPULATION: § Estimated. Unmarked—Census of 1880.

	<i>Estab.</i>	<i>Size.</i>	<i>Pages.</i>	<i>Sub.</i>	<i>Circ.</i>
DRIFTWOOD, pop. 504; CAMERON Co., pop. 5,159. Gazette.....Thursday.....Independent 1880 24×36 4 \$1.50 †750 J. T. EARL, Editor and Publisher.					
DU BOIS, pop. (twp.) \$6,000; CLEARFIELD Co., 48,408. Courier.....Morn. <i>ex. Sun.</i>Republican.. 1888 24×34 4 6.00 Courier.....Thursday.....Republican.. 1879 24×34 4 1.50 1,050 GRAY & ELLIOTT, Editors and Publishers. Express.....Friday.....Local..... 1883 31×44 8 1.50 960 EXPRESS PUBLISHING COMPANY.					
DUNCANNON, pop. \$2,500; PERRY Co., pop. 27,522. Record.....Friday.....Ind. Rep..... 1873 26×40 8 1.25 850 M. G. SNAVELY, Editor and Publisher.					
DUNMORE, pop. 5,151; LACKAWANNA Co., pop. 89,269. Pioneer.....Saturday.....Local..... 1886 22×30 4 1.00 680 FRANK P. WOODWARD, Editor and Manager.					
DUSHORE, pop. \$600; SULLIVAN Co., pop. \$10,000. Sullivan Gazette.....Thursday.....Democratic.. 1887 26×40 4 1.50 650 GEO. STREBY, Editor and Publisher. Sullivan Review.....Thursday.....Independent 1878 30×44 8 1.50 †1,056 FRED. NEWELL, Editor and Publisher.					
EAST BRADY, pop. \$1,450; CLARION Co., pop. 40,328. Review.....Friday.....Independent 1885 26×40 8 1.00 720 N. E. GRAHAM, Editor and Publisher.					
EAST EMPORIUM, pop.—; CAMERON Co., pop. 5,159. Independent.....Thursday.....Democratic.. 1866 26×40 4 2.00 800 S. S. HACKET, Editor and Publisher.					
EASTON †, pop. \$13,000; NORTHAMPTON Co., pop. 70,312. American Mechanics' Advocate.....Monthly.....O. U. A. M.... 1869 28×34 8 .50 2,000 WM. M. SHULTZ, Editor and Publisher. Argus.....Evg. <i>ex. Sun.</i>Democratic.. 1879 26×40 4 3.50 3,900 Argus.....Friday.....Democratic.. 1896 28×45 6 1.00 2,750 O. L. FEAR, Editor and Publisher. Council Brand.....Friday.....Red Men..... 1874 14×22 4 1.00 2,100 T. D. TANNER, Editor and Publisher. Express.....Evg. <i>ex. Sun.</i>Independent 1855 29×45 4 5.00 †2,200 D. J. GODSHALK, Editor and Publisher. Free Press.....Evg. <i>ex. Sun.</i>Republican.. 1866 25×40 4 4.50 †2,765 Free Press.....Tues. & Fri.....Republican.. 1854 25×40 4 1.50 †1,840 ANDREWS & CLIFTON, Editors and Publishers. Lafayette..... { Semi-monthly } Collegiate... 1875 *8×11 14 1.50 750 { <i>dur. College year</i> } STUDENTS OF LAFAYETTE COLLEGE, Editors and Publishers. Northampton Correspondent (Ger.) Friday.....Democratic.. 1801 28×44 4 1.00 1,750 O. L. FEAR, Editor and Publisher. Northampton Democrat.....Friday.....Democratic.. 1882 29×45 4 1.00 HOWARD MUTCHLER, Editor and Publisher. Rutledge's Monthly.....Monthly.....Non-political 1880 30×44 8 1.00 5,000 RUTLEDGE PUBLISHING COMPANY, Editors and Publishers. Sentinel.....Tuesday.....Democratic.. 1810 30×44 8 1.00 †900 J. P. CORRELL, Editor and Publisher. Sunday Call.....Sunday.....Neutral..... 1883 30×44 8 1.50 †3,750 J. P. CORRELL, Editor and Publisher.					
EAST STROUDSBURG, pop. \$1,800; MONROE Co., pop. 20,175. Monroe News.....Thursday.....Ind. Dem. 1878 26×40 8 1.00 800 H. P. WOODWARD, Editor and Publisher.					
EBENSBURG †, pop. 1,123; CAMBRIA Co., pop. 46,811. Cambria Freeman.....Friday.....Democratic.. 1867 27×42 4 1.50 †1,200 JAS. G. HANSON, Editor and Publisher. Cambria Herald.....Friday.....Republican.. 1871 24×36 4 1.50 †900 FES. LLOYD, Editor and Publisher. Local News.....Saturday.....Local..... 1887 22×32 8 1.00 †450 S. J. HUMPHREYS, Editor and Publisher.					
EDENBURG (<i>Knox P. O.</i>) pop. 1,020; CLARION Co., pop. 40,328. Clarion County National.....Friday.....National..... 1881 26×40 4 1.25 1,000 T. W. WEST, Editor; J. C. WEST, Publisher. Clarion County Observer.....Friday.....Independent 1884 26×40 4 1.25 H. PRICE, Editor and Publisher. Labor's Friend.....Monthly.....Labor..... 1887 22×31 4 .60 J. C. WEST, Editor and Publisher.					
EDINBORO, pop. \$1,050; ERIE Co., pop. 74,688. Independent.....Thursday.....Independent 1881 30×44 8 1.00 †779 S. E. PHIPPS, Editor and Publisher.					
ELDRED, pop. \$1,500; MCKEAN Co., pop. 42,565. Eagle.....Saturday.....Independent 1878 30×44 8 1.50 900 A. D. GOULD, Editor and Publisher.					
ELIZABETH, pop. 1,810; ALLEGHENY Co., pop. \$450,000. Herald.....Friday.....Independent 1873 25×38 4 1.50 †649 R. T. WILEY, Editor; MCGINLEY & WILEY, Publishers.					
ELIZABETHTOWN, pop. 980; LANCASTER Co., pop. 139,447. Chronicle.....Thursday.....Independent 1869 26×40 4 1.00 850 JNO. G. WESTAFER, Editor and Publisher.					

CIRCULATION: † Publishers' reports. Roman figures—estimated. Bold-face—sworn. * Size of page. † County-seat.
POPULATION: § Estimated. Unmarked—Census of 1880.

		<i>Estab.</i>	<i>Size.</i>	<i>Pages.</i>	<i>Sub.</i>	<i>Circ.</i>
ELKLAND, pop. \$700; TIOGA Co., pop. 45,814.						
Journal.....	Friday.....	1876	24x36	4	\$1.00	\$500
J. J. VAN HORNE, Editor and Publisher.						
EMLENTON, pop. 1,140; VENANGO Co., pop. 43,670.						
News.....	Mon. & Thurs.....	1885	22x30	4	1.00	
E. H. CUBBISON, Editor and Publisher.						
EMPORIUM †, pop. \$1,850; CAMERON Co., pop. 5,159.						
Cameron County Press.....	Thursday.....	1866	30x44	8	2.00	\$800
C. B. GOULD, Editor and Publisher.						
EPHRATA, pop. \$1,350; LANCASTER Co., pop. 139,447.						
News.....	Thursday.....	1838	22x31	4	.75	
HOOPER & LEFEVER, Editors and Publishers.						
Review.....	Friday.....	1878	27x44	4	1.00	\$1,500
(see page 1063) CHAS. S. YEAGER, Editor and Publisher.						
ERIE † pop. \$35,000; ERIE Co., pop. 74,688.						
Advertiser.....	Saturday.....	1874	26x40	4	1.00	2,400
JNO. M. GLAZIER, Editor and Publisher.						
Dispatch (weekly edition of Morning Dispatch).....	Wednesday.....	1851	30x47	4	1.50	3,100
DISPATCH PRINTING COMPANY, Editors and Publishers.						
Evening Herald—see Herald.....	Evg. ex. Sun.....	1878	28x42	4	6.00	\$3,600
Gazette—see Sunday Morning Gazette.....	Tuesday.....	1820	28x44	4	1.00	\$2,890
Graphic.....	Sunday.....	1880	*15x22	8	1.50	4,647
BRADY & WOODS, Publishers.						
Herald (weekly edition of Evening Herald).....	Saturday.....	1878	34x46	8	1.00	2,500
HERALD PRINTING AND PUBLISHING COMPANY (Limited), Editors and Publishers.						
Lake Shore Visitor.....	Thursday.....	1872	30x44	8	1.50	\$2,000
REV. T. A. CASEY, Editor; HERALD PRINTING AND PUBLISHING COMPANY (Limited).						
Morning Dispatch—see Dispatch.....	Morn. ex. Sun.....	1861	25x38	4	8.00	2,057
National Insurance Journal.....	Monthly.....	1836	*10x12	16	1.00	
E. DUDWIG, Publisher.						
Observer.....	Friday.....	1830	*15x22	8	1.50	\$2,800
BRADY & WOODS, Publishers.						
Sonntagsgast (German).....	Sunday.....	1881	25x39	4	1.80	\$3,000
FRANK WEISS, Editor; HERALD PRINTING AND PUBLISHING COMPANY (Limited).						
Sunday Morning Gazette (Sunday edition of Gazette).....	Sunday.....	1875	28x44	4	2.00	
F. A. MALLERY, Editor and Publisher						
Tageblatt (German).....	Evg. ex. Sun.....	1884	24x35	4	5.00	\$1,748
Tageblatt (German).....	Thursday.....	1884	27x39	4	1.50	
ERIE TAGEBLATT PUBLISHING COMPANY; HUGO HELD, Manager.						
Times.....	Evg. ex. Sun.....		18x25	4	5.00	
DAILY TIMES PUBLISHING COMPANY.						
Zuschauer in der Neuen Heimath.....	Thursday.....	1852	26x40	8	2.00	\$1,700
F. G. GORENFLO, Editor and Publisher.						
ETNA, pop. 2,334; ALLEGHENY Co., 450,000.						
Etna Valley Record.....	Friday.....	1836	26x40	8	1.00	\$579
H. H. SALLADE, Editor and Publisher.						
EVERETT, pop. \$2,000; BEDFORD Co., pop. 34,929.						
Leader.....	Saturday.....	1887	22x30	4	1.00	
JOHN C. CHAMBERLAIN, Editor and Publisher.						
Press.....	Wednesday.....	1863	26x40	4	1.50	\$1,050
GEO. B. BOWERS AND JAS. H. CRAIG, Editors and Publishers.						
FANNETTSTOWN, pop. \$350; FRANKLIN Co., pop. 49,855.						
Park's Floral Magazine.....	Monthly.....	1871	*6x9	16	.50	
GEO. W. PARK, Editor and Publisher.						
Path Valley News.....	Thursday.....	1886	22x30	4	1.00	456
JOHN A. McCALLEN, Publisher.						
FARMERSVILLE, pop. \$200; LANCASTER Co., pop. 139,447.						
Guiding Star.....	Monthly except July & Aug.....	1878	18x24	4	.25	2,500
E. H. BURKHOLDER, Editor and Publisher.						
FLORIN, pop. \$350; LANCASTER Co., pop. 139,447.						
Independent.....	Thursday.....	1884	30x44	8	1.25	500
J. R. MISSEMER, Editor and Publisher.						
FOREST CITY, pop. \$150; SUSQUEHANNA Co., pop. 40,354.						
News.....	Thursday.....	1887	24x35	4	1.50	
JOHN M. BROWN, Editor; J. M. & J. A. BROWN, Publishers.						
FOX CHASE, pop. —; PHILADELPHIA Co., pop. 847,170.						
Chronicle.....	Friday.....	1886	28x44	4	1.00	
FRANK C. BENSON, Publisher.						
FRANKFORD, pop. \$13,000; PHILADELPHIA Co., pop. 847,170.						
Dispatch.....	Friday.....	1878	20x30	4	.45	\$1,298
T. B. FOULKROD, Editor and Publisher.						
Gazette.....	Friday.....	1868	30x44	8	1.00	\$1,300
JAMES FRANCE, Editor and Publisher, N. E. Cor. Main and Ruan Sts.						
Gleaner.....	Tuesday.....	1882	20x26	4	.45	\$1,200
GEORGE W. HENRY, Editor and Publisher.						
Herald.....	Saturday.....	1845	26x40	4	1.00	1,600
WM. W. AXE, Editor and Publisher, 4717 Frankford Avenue.						

CIRCULATION: † Publishers' reports. Roman figures—estimated. Bold-face—sworn. * Size of page. † County-seat.
POPULATION: § Estimated. Unmarked—Census of 1880.

	<i>Estab.</i>	<i>Size.</i>	<i>Pages.</i>	<i>Sub.</i>	<i>Circ.</i>
FRANKLIN †, pop. \$6,000; VENANGO Co., pop. 43,670.					
Citizen-Press	Thursday	Republican..	1855	30×44	8 \$1.00 ‡2,736
E. W. SMILEY, Editor; E. W. SMILEY & Co., Publishers.					
Evening News.....	Evg. ex. Sun.....	Independent	1878	22×30	4 4.50 †1,300
JAMES B. BORLAND, Editor and Publisher.					
Venango Spectator.....	Thursday.....	Democratic..	1849	27×41	4 1.00 †1,500
A. P. WHITAKER, Editor and Publisher.					
FREEBURG, pop. 523; SNYDER Co., pop. 17,797.					
Courier	Thursday	Republican..	1866	24×36	4 1.25 800
C. F. & H. B. MOYER, Editors and Publishers.					
FREELAND, pop. \$3,000; LUZERNE Co., pop. 133,065.					
Progress	Tues. & Fri.....	Local	1881	22×30	4 1.00 †1,284
OWEN FOWLER, Editor and Publisher.					
FREEPORT, pop. \$2,200; ARMSTRONG Co., pop. 47,641.					
Journal.....	Friday.....	Independent	1876	24×35	4 1.50 †900
R. B. M'KEE, Editor and Manager; JOURNAL PRINTING COMPANY, Publishers.					
GALLITZIN, pop. \$2,500; CAMBRIA Co., pop. 46,811.					
Industrial Vindicator.....	Friday.....	Independent.	1887	24×34	4 1.50 †936
JAMES W. KILLDUFF, Editor and Publisher.					
GERMANTOWN, pop. 26,634; PHILADELPHIA Co., pop. 547,170.					
Gazette.....	Saturday	Local	1877	31×44	4 1.00 5,000
HENRY SMITH, Editor and Publisher.					
Guide.....	Saturday	Independent	1871	26×41	4 1.00 2,500
W. U. BUTCHER, Editor; W. H. BONSALE & Co., Publishers, Adams and Harvey Sts.					
Independent.....	Daily ex. Fri. & Sun.	Independent.	1886	22×30	4 2.50 †2,140
Independent (sent to daily subscribers on Friday).....	Friday.....	Independent	1882	*22×30	8 1.00 †8,750
H. F. McCANN & J. A. SAVAGE, Editors and Publishers, 4988 Germantown Avenue.					
New Christianity.....	Bi-wkly. (Thurs.)	Swedenborg'n	1888	*10×13	16 2.00
B. F. BARRETT & S. H. SPENCER, Editors and Publishers.					
News.....	Saturday.....	Local	1886	24×36	4 .50
WM. T. BROOKS, Editor and Publisher, 4511 Main St.					
Student.....	Monthly.....	Educational.	1890	*6×9	40 1.00 †800
ISAAC M. COX, Editor and Publisher, Green and Coulter Sts.					
Telegraph..... (see page 1000).....	Wednesday.....	Fam. & Agric	1890	32×47	4 2.00 †7,500
HENRY W. RAYMOND, Editor and Publisher, 12 West Chelton Avenue.					
GETTYSBURG †, pop. \$3,200; ADAMS Co., pop. 32,455.					
Alpha Tau Omega Palm.....	Quarterly	Fraternity...	1880	*7×10	64 1.50 †600
Rev. C. W. BAKER, Publisher.					
Compiler.....	Tuesday.....	Democratic..	1818	28×46	4 2.00 †2,100
H. J. STABLE, Editor and Publisher.					
Lutheran Quarterly.....	Quarterly	Lutheran....	1870	8vo 192	3.00 †550
Prof. P. M. BRKLE, Ph. D., & E. J. WOLF, D. D., Editors and Publishers.					
Pennsylvania College Monthly.....	{ Monthly during } { College year ... }	Collegiate...	1876	*6×9	40 1.25 †600
PROFESSORS AND STUDENTS OF PENNSYLVANIA COLLEGE, Editors and Publishers.					
Star and Sentinel.....	Tuesday.. ..	Republican..	1800	28×44	4 2.00 †2,000
BUEHLER & Co., Publishers.					
Times.....	Wednesday.....	Local	1886	20×26	4 .50
W. J. COOK, Editor and Publisher.					
Truth.....	Saturday.....	Independent.	1886	30×44	8 1.50
A. P. SEILHAMER, Editor and Publisher.					
GIRARD, pop. \$1,000; ERIE Co., pop. 74,688.					
Cosmopolite	Thursday.....	Ind. Rep. . .	1867	28×44	4 1.25 †840
C. M. BENDER, Editor and Publisher.					
GIRARDVILLE, pop. \$3,000; SCHUYLKILL Co., pop. 129,974.					
Gazette	Saturday.....	Independent	1878	24×36	4 1.00 1,250
ALBERT ARNOLD, Editor; JNO. B. ARNOLD, Publisher.					
GLEN ROCK, pop. \$800; YORK Co., pop. 87,841.					
Item.....	Friday	Independent	1870	28×44	4 1.00 †1,000
N. Z. SEITZ Editor; ITEM PUBLISHING COMPANY,					
GREAT BEND, pop. \$1,200; SUSQUEHANNA Co., pop. 40,354.					
Plaindealer	Thursday.....	Republican..	1874	26×40	4 1.50 1,000
SAMUEL P. MORE, Editor and Manager; PLAINDEALER PUBLISHING COMPANY.					
GREENCASTLE, pop. 1,735; FRANKLIN Co., pop. 49,855.					
Press..... (see page 1023).....	Thursday.....	Independent	1878	26×40	4 1.25 1,000
B. F. WINGER & A. E. SHIREY, Editors and Publishers.					
Valley Echo.....	Friday.....	Independent	1843	24×36	4 1.50 †650
GEO. E. HALLER, Editor and Publisher.					
GREENSBURG †, pop. \$5,000; WESTMORELAND Co., pop. 78,036.					
Evening Press—see Press.....	Evg. ex. Sun.....	Independent	1881	24×36	4 5.00 †1,700
Independent	Saturday.....	Labor	1882	26×40	8 1.25
L. F. ARMBRUST & Co., Editors and Publishers.					
Pennsylvania ARGUS.....	Wednesday.....	Democratic..	1882	28×42	4 1.50 2,172
JOHN M. LAIRD'S SONS, Editors and Publishers.					
Press (weekly edition of Evening Press).....	Tuesday.....	Republican..	1881	*20×27	6 1.50 †5,100
BRUNOT & LAUX, Editors and Proprietors.					

CIRCULATION: † Publishers' reports. Roman figures—estimated. Bold-face—sworn. * Size of page. † County-seat. POPULATION: § Estimated. Unmarked—Census of 1880.

	<i>Estab.</i>	<i>Size.</i>	<i>Pages.</i>	<i>Sub.</i>	<i>Circ.</i>
GREENSBURG † (Continued)					
Record.....	Morn. ex. Sun.....	1886	22×30	4 \$5.00	
Record.....	Thursday.....		30×44	4 1.50	
DARWIN MUSICK, Editor; MUSICK & STAHL, Publishers.					
Temperance Banner.....	Friday.....	1885	20×26	4 1.00	
BANNER PRINTING COMPANY, Publishers.					
Tribune and Herald.. (see page 976).	Wednesday.....	1807	27×41	4 1.50	43,000
MCAFFEE, ATKINSON & PEOPLES, Editors and Publishers.					
Westmoreland Democrat.....	Wednesday.....	1798	27×42	4 1.50	42,200
VOGLE & WINSHEIMER, Editors and Publishers.					
GREENVILLE, pop. 3,750; MERCER Co., pop. 56,161.					
Advance Argus.....	Thursday.....	1860	31×44	8 1.50	<i>Decline</i>
JAMES C. BROWN, Editor; BROWN & HIPPEE, Publishers.					
Independent.....	Wednesday.....	1885	22×30	8 .50	700
AUS. H. ROBINS, Editor and Publisher.					
Progress.....	Saturday.....	1877	28×44	4 1.50	11,600
HARFST & HYLING, Editors and Publishers.					
Shenango Valley News.....	Friday.....	1882	31×44	8 1.50	1,000
W. H. H. DUMARS, Editor and Publisher.					
GROVE CITY, pop. 750; MERCER Co., 56,161.					
Telephone.....	Friday.....	1879	26×40	4 1.00	4830
LITTLE & MOORE, Publishers.					
HAMBURG, pop. 2,010; BERKS Co., pop. 122,597.					
Item.....	Saturday.....	1875	24×36	4 1.00	650
WM. I. HEINLX, Editor and Publisher.					
Schnellpost (German).....	Tuesday.....	1840	21×23	4 1.00	4960
M. P. DOERING, Editor and Publisher.					
HANOVER, pop. 32,700; YORK Co., pop. 87,841.					
Citizen.....	Thursday.....	1860	24×36	4 1.50	11,000
BARTON H. KNODE, Editor and Publisher.					
Citizen (German).....	Saturday.....	1860	24×36	4 1.00	4900
BARTON H. KNODE, Editor and Publisher.					
Herald.....	Saturday.....	1872	29×41	4 1.50	12,156
M. O. SMITH, Editor and Publisher.					
Spectator.....	Thursday.....	1844	29×46	4 1.50	1,000
LEADER BROS., Editors and Publishers.					
HARRISBURG †, pop. 386,167; DAUPHIN Co., pop. 76,148.					
Call (weekly edition of Morning Call).....	Saturday.....	1885	*15×22	8 1.00	43,200
R. M. STURGEON & Co., Publishers.					
Church Advocate.....	Wednesday.....	1835	*11×16	16 2.00	43,200
C. H. FORNEY, D. D., Editor; BOARD OF PUBLICATION OF CHURCH OF GOD.					
Conference News.....	Semi-monthly.....	1876	26×37	8 1.00	2,000
REV. THOMAS S. WILCOX, A. M., Editor; CENTRAL PENNA. M. E. BOOK ROOM.					
Evening Star.....	Evg. ex. Sun.....	1886	22×30	4 2.50	
JOHN ROBERTSON, Publisher.					
Evangelical.....	Thursday.....	1888	26×33	8 1.50	
REV. H. B. HARTZLER, Editor; REV. S. S. CHUBB.					
Independent.....	Evg. ex. Sun.....	1876	24×36	4 3.25	6,050
Independent.....	Thursday.....	1883	30×44	8 1.00	
E. Z. WALLOWER, Publisher.					
Itinerant.....	Saturday.....	1876	19×23	4 1.00	1,200
REV. J. L. GRIMM, Editor and Publisher.					
Morning Call—see Call.....	Morning.....	1885	*15×22	8 5.00	44,800
Patriot..... (see page 980).....	Morn. ex. Sun.....	1859	24×35	4 5.00	45,500
Patriot..... (see page 980).....	Wednesday.....	1851	30×44	8 1.25	45,000
THE PATRIOT; ELLIS L. MUMMA, Managing Editor.					
Pennsylvanische Staats-Zeitung } and Dauphin Co. Journal (Ger.) }	Thursday.....	1866	34×45	8 1.50	4,167
F. W. LIESMANN, Publisher.					
Sunbeam.....	Saturday.....	1885	*6×9	4 .25	<i>No advts</i>
W. F. BECKER, Manager.					
Sunday School Gem.....	{ Monthly and } { semi-monthly. }	1867	16×23	4	<i>No advts</i>
{ S. S. Ch. } { of God.. }					
REV. GEORGE SIGLER, Editor; W. F. BECKER, Manager.					
Sunday School Workman.....	Monthly.....	1879	8vo	24 .55	600
REV. J. M. CARVELL, Ph. D., Editor; W. F. BECKER, Manager.					
Telegram..... (see page 972).....	Sunday.....	1882	31×45	8 2.00	85,038
JAMES M. PLACE, Manager and Publisher.					
Telegraph.....	Evg. ex. Sun.....	1856	*25×40	4 5.00	44,992
Telegraph.....	Tuesday.....	1828	40×52	8 1.00	45,860
HARRISBURG PUBLISHING COMPANY; M. W. McALARNET, Manager.					
HATBORO, pop. 700; MONTGOMERY Co., pop. 96,494.					
Public Spirit (dated at Jenkintown } also).....	Saturday.....	1873	31×45	4 2.00	3,000
DR. W. T. ROBINSON, Editor and Publisher.					
HATFIELD, pop. 300; MONTGOMERY Co., pop. 96,494.					
Mirror.....	Saturday.....	1884	*13×20	6 1.00	500
D. L. O. KULF, Editor and Publisher.					
HAVERFORD COLLEGE P. O., pop. 100; MONTGOMERY Co., pop. 96,494.					
Haverfordian.....	{ Monthly ex. } { July & August }	1879	*9×12	24 1.00	4891
STUDENTS OF HAVERFORD COLLEGE, Editors and Publishers.					

CIRCULATION: † Publishers' reports. Roman figures—estimated. Bold-face—sworn. * Size of page. † County-seat.
POPULATION: § Estimated. Unmarked—Census of 1880.

	<i>Estab.</i>	<i>Size.</i>	<i>Pages.</i>	<i>Sub.</i>	<i>Circ.</i>
HAWLEY, pop. \$2,700; WAYNE Co., pop. \$3,513.					
Times Friday Independent	1874	26x40	4	\$1.50	600
H. W. WAGNER, Editor and Publisher.					
HAZLETON, pop. \$10,000; LUZERNE Co., pop. 133,065.					
Journal (German) Saturday Independent	1876	26x40	4	2.00	700
R. F. STUTZBACH, Editor and Publisher.					
Plain Speaker Morn. ex. Sun. Ind. Dem.	1882	24x36	4	3.00	1,830
Plain Speaker Saturday Ind. Dem.	1880	24x36	4	1.00	760
DEESHUCK & SWEENEY, Proprietors.					
Sentinel Evg. ex. Sun. Republican..	1870	24x36	4	3.00	1,800
Sentinel Friday Republican..	1865	24x36	6	1.50	1,500
R. N. WALLACE, Editor; WALLACE, MAUL & MCCLOSKEY, Publishers.					
Standard Wed. & Sat. Non-partisan	1885	22x30	4	2.00	1,438
STANDARD PUBLISHING COMPANY.					
Volksblatt (German) Wednesday Independent	1872	26x39	4	2.00	700
ANTON SCHNEIDER, Editor and Publisher.					
HOLLIDAYSBURG †, pop. \$3,700; BLAIR Co., pop. 52,740.					
Democratic Standard Wednesday Democratic..	1888	26x40	4	1.50	700
O. A. TRAUGH, Editor and Publisher.					
Register Wednesday Republican..	1886	26x40	4	1.50	1,000
D. & F. J. OVER, Editors and Publishers.					
HOLMESBURG, pop. —; PHILADELPHIA Co., pop. 847,170.					
Journal Wednesday Local.....	1888	22x31	4	1.00	
WM. C. WATSON, Editor and Publisher.					
HOMESTEAD, pop. \$4,500; ALLEGHENY Co., pop. \$450,000.					
Local News Saturday Local.....	1881	30x42	4	1.00	700
M. P. SCHOOLEY, Editor and Publisher.					
HONESDALE †, pop. \$6,000; WAYNE Co., pop. 33,513.					
Citizen Thursday Republican..	1844	28x42	4	1.50	1,920
H. WILSON & F. A. PENNIMAN, Editors and Publishers.					
Wayne County Herald Thursday Democratic..	1832	28x42	4	1.50	2,000
THOMAS J. HAM, Editor and Publisher.					
Wayne Independent Thursday Independent	1878	28x44	4	1.50	2,160
B. F. HAINES, Editor and Publisher.					
HONEYBROOK, pop. \$500; CHESTER Co., pop. 83,481.					
Graphic Friday Independent	1879	24x36	4	1.50	1530
JESSE I. DAUMAN, Editor and Publisher.					
HOUTZDALE, pop. 2,060; CLEARFIELD Co., pop. 43,408.					
Observer Thursday Democratic..	1882	30x43	8	1.50	575
WHITE NIXON, Editor and Business Manager.					
HUGHESVILLE, pop. \$1,250; LYCOMING Co., pop. \$60,000.					
Mall Friday Democratic..	1874	32x44	8	1.25	4800
H. H. RUTTER, Editor and Publisher.					
HULMEVILLE, pop. 376; BUCKS Co., pop. 63,656.					
Delaware Valley Advance Thursday Independent	1877	26x40	4	1.00	1,035
HARRISON BROS., Editors and Publishers.					
HUMMELSTOWN, pop. \$1,150; DAUPHIN Co., pop. 76,148.					
Sun Friday Independent	1871	26x40	4	1.00	1,225
W. R. HENDRICKS, Editor and Publisher.					
HUNTINGDON †, pop. \$4,500; HUNTINGDON Co., pop. 33,954.					
Globe Thursday Republican..	1843	28x42	4	1.50	1,100
HOWARD E. BUTZ, Editor and Publisher.					
Gospel Messenger—see <i>Mount Morris, Ill.</i>					
Journal Friday Republican..	1885	28x44	4	1.50	1,180
J. A. NASH, Editor and Publisher.					
Local News—see <i>News</i> Morn. ex. Sun. Local.....	1886	20x26	4	3.00	1330
Monitor Thursday Democratic..	1863	28x42	4	1.50	1,100
S. E. FLEMING, Editor; S. E. FLEMING & Co., Publishers.					
News. (<i>semi-weekly ed. of Local News</i>) Mon. & Thur. Independent	1874	22x31	4	1.25	12,400
HUGH LINDSAY, Editor and Publisher.					
HYDE PARK—see <i>Scranton</i> .					
INDIANA †, pop. \$3,500; INDIANA Co., pop. 40,527.					
Democrat Thursday Democratic..	1862	26x40	4	1.50	1,200
FRANKLIN SANSOM, Editor and Publisher.					
Messenger Wednesday Republican..	1856	26x40	4	1.50	1,560
S. A. SMITH & Bro., Publishers.					
News Thursday Union Labor.	1884	26x40	4	1.00	1,200
J. J. SHICK, Editor and Publisher.					
Progress Wednesday Republican..	1870	29x45	4	1.50	1,800
A. T. MOORHEAD, Editor and Publisher.					
Times Wednesday Republican..	1878	30x44	8	1.50	1,250
HORACE M. LOWRY, Publisher.					
IRWIN, pop. \$2,200; WESTMORELAND Co., pop. 78,036.					
Standard Tuesday Independent	1881	26x40	4	1.50	960
STANDARD COMPANY, Publishers.					
JAMESTOWN, pop. \$1,250; MERCER Co., pop. 56,161.					
Sentinel Saturday Independent	1883	24x34	4	1.25	850
ROBINSON BROS., Editors and Publishers.					
JENKINTOWN, pop. 810; MONTGOMERY Co., 96,494.					
Public Spirit—see <i>Hatboro</i> .					

CIRCULATION: † Publishers' reports. Roman figures—estimated. Bold-face—sworn. * Size of page. † County-seat.
POPULATION: § Estimated. Unmarked—Census of 1880.

	<i>Estab.</i>	<i>Size.</i>	<i>Pages.</i>	<i>Sub.</i>	<i>Circ.</i>
JERMYN, pop. 1,541; LACKAWANNA Co., pop. 89,269.					
Advocate.....Saturday.....Independent.	1887	22×30	8	\$1.50	
I. J. WILLIAMS, Editor and Publisher.					
JERSEY SHORE, pop. 1,411; LYCOMING Co., pop. 560,000.					
Herald.....Wednesday.....Democratic..	1863	25×37	4	1.50	600
CHARLES B. SEELY, Editor and Publisher.					
Vidette.....Thursday.....Independent	1883	24×35	4	1.00	1600
JNO. W. & R. H. GRIER, Editors and Publishers.					
JOHNSTOWN, pop. 8,380; CAMBRIA Co., pop. 46,811.					
Democrat.....Wednesday.....Democratic..	1863	30×44	8	1.50	1,400
L. D. WOODRUFF, Editor and Publisher.					
Freie Presse (German).....Wednesday.....Democratic..	1871	26×40	4	2.00	
C. T. SCHUBERT, Editor and Publisher.					
Tribune.....Evg. ex. Sun.....Republican..	1873	23×36	4	5.00	11,621
Tribune.....Friday.....Republican..	1853	*15×23	8	1.50	13,015
GEO. T. SWANE, Editor and Publisher.					
KANE, pop. —; MCKEAN Co., pop. 42,565.					
Leader.....Thursday.....Independent	1885	24×36	4	1.50	600
EUGENE J. MILLER, Editor and Publisher.					
KENNETT SQUARE, pop. 1,200; CHESTER Co., pop. 38,481.					
Kennett Advance.....Saturday.....Republican..	1877	26×40	4	1.25	11,400
W. W. POLK, Editor and Publisher.					
Kennett News and Advertiser.....Wednesday.....Independent	1877	26×40	4	1.00	950
THEO. D. HADLEY, Editor and Publisher.					
KINGSTON, pop. (twp.) 5,878; LUZERNE Co., pop. 133,065.					
Wyoming Valley Times.....Thursday.....Local.....	1886	26×40	8	1.50	
B. FRED. DILLEY, Editor and Manager; VALLEY TIMES PUBLISHING COMPANY.					
KITTANNING †, pop. 4,500; ARMSTRONG Co., pop. 47,641.					
Armstrong Democrat and Sentinel.....Thursday.....Democratic..	1864	26×40	4	1.50	800
JNO. W. & F. BOHRER, Editors and Publishers.					
Armstrong Republican.....Wednesday.....Republican..	1835	28×44	4	1.50	11,200
A. G. HENRY & SON, Editors and Publishers.					
County Standard.....Thursday.....Republican..	1857	35×48	8	1.50	
A. C. CRAWFORD, Editor; THE COUNTY STANDARD PRINTING AND PUBLISHING COMPANY.					
Globe.....Thursday.....Democratic..	1884	26×40	4	1.50	11,400
H. L. GOERMAN, Managing Editor; GLOBE PUBLISHING COMPANY.					
Times.....Friday.....Independent	1876	24×36	4	1.00	1,100
JOHN T. SIMPSON, Editor and Publisher.					
Union Free Press.....Wednesday.....Republican..	1825	28×46	4	1.50	
OSWALD, KNOX & BUFFINGTONS, Editors and Publishers.					
KNOX P. O.—see <i>Edenburg</i> .					
KNOXVILLE, pop. 4850; TIOGA Co., pop. 45,814.					
Courier.....Friday.....Neutral.....	1883	30×44	8	1.50	1900
FRANCIS G. BABCOCK, Editor and Publisher.					
KULPSVILLE, pop. 350; MONTGOMERY Co., pop. 96,494.					
Towamensing Item.....Tuesday.....Local.....	1884	22×32	4	1.00	
H. R. BOORSE & Co., Editors and Publishers.					
KUTZTOWN, pop. 1,198; BERKS Co., pop. 122,597.					
American Patriot (Eng. and Ger).....Thursday.....Local.....	1874	26×40	4	1.50	1565
J. B. ESSER, Editor and Publisher.					
Journal (German).....Thursday.....Local.....	1870	26×40	4	1.25	11,755
CONRAD GEBRING, Editor; J. B. ESSER, Publisher.					
LANCASTER †, pop. 25,769; LANCASTER Co., pop. 139,447.					
College Student.....{ Monthly during } Collegiate... 1881 *7×10 24 1.00 1475					
STUDENTS OF FRANKLIN AND MARSHALL COLLEGE, Publishers.					
Examiner.....(see page 998).....Evg. ex. Sun.....Republican..	1856	26×40	4	5.00	3,500
Examiner.....(see page 998).....Wednesday.....Republican..	1823	*20×27	8	1.50	4,100
JOHN A. HUESTAND, Editor and Publisher.					
Freie Presse (German)—see <i>Laterne</i> . Evg. ex. Sun.....Independent	1882	24×35	4	5.20	1,300
(See page 1000)					
Inquirer.....Saturday.....Republican..	1848	*16×23	8	1.50	12,500
E. & W. W. GRIEST, Editors and Publishers.					
Intelligencer.....Evg. ex. Sun.....Democratic..	1864	26×36	4	5.00	14,200
Intelligencer.....Wednesday.....Democratic..	1794	*18×26	8	1.50	13,800
INTELLIGENCER COMPANY, Editors and Publishers.					
Laterne (German) (weekly edition of <i>Freie Presse</i>).....Saturday.....Independent	1870	27×41	4	2.00	1,700
GEO. ROHR, Editor; FREIE PRESSE PUBLISHING COMPANY.					
Law Review.....Monday.....Legal.....	1883	*7×10	16	2.00	1150
I. C. ARNOLD & G. R. ESHLEMAN, Editors and Publishers.					
Modern Crematist.....Quarterly.....Crematory ..	1886	*7×10	16	1.00	1500
M. L. DAVIS, M. D., Editor and Publisher.					
New Era.....{ Evg. ex. Sun.....Ind. Rep..... 1877 25×36 4 5.00 15,170					
{ Saturday edition, 6-8 pages.					
New Era.....Saturday.....Ind. Rep.....	1877	*18×25	8	1.50	17,000
J. M. W. GEIST, Editor; WARFEL & GEIST, Publishers.					
Pennsylvania School Journal.....Monthly.....Educational.	1852	*7×10	36	1.60	15,700
E. E. HIGBEE, Editor; J. P. MCCASKEY, Publisher.					
Sonntags Journal (German).....Sunday.....Non-political	1884	33×41	8	2.00	1,200
(See page 1000)					
GEO. ROHE, Editor; FREIE PRESSE PUBLISHING COMPANY.					
Volksfreund und Beobachter (Ger.).....Wednesday.....Republican..	1808	28×44	4	1.50	2,000
JOHN BAER'S SONS, Editors and Publishers.					

CIRCULATION: † Publishers' reports. Roman figures—estimated. Bold-face—sworn. * Size of page. † County seat. POPULATION: § Estimated. Unmarked—Census of 1880.

	<i>Estab.</i>	<i>Size.</i>	<i>Pages.</i>	<i>Sub.</i>	<i>Circ.</i>
LANGHORNE, pop. 558; BUCKS Co., pop. 68,656.					
Standard.....	Wednesday	Republican..	1870	32x45	4 \$1.00 \$960
FETTEROLF BROS., Editors and Publishers.					
LANSDALE, pop. \$1,600; MONTGOMERY Co., pop. 96,494.					
Beobachter (German).....	Tuesday		1884	26x40	4 1.00 \$200
JOHN B. ROSENBERGER, Editor and Publisher.					
Reporter.....	Thursday	Independent	1870	26x40	4 1.25 \$1,464
H. M. WOODMANSEE, Editor and Publisher.					
Republican.....	Wednesday	Republican..	1885	26x40	4 1.00 \$800
JOHN B. ROSENBERGER, Editor and Proprietor.					
LANSFORD, pop. 2,206 and SUMMIT HILL, pop. 1,763; CARBON Co., pop. 31,923.					
Record.....	Saturday	Ind. Dem....	1879	*17x24	8 1.50 \$1,000
J. W. MALOY, Editor and Publisher.					
LA PLUME, pop. —; LACKAWANNA Co., pop. 89,269.					
Seed Time and Harvest.....	Monthly	Horticultural	1880	*6x9	32 .50
SEED TIME AND HARVEST COMPANY, Publishers. ISAAC F. TILLINGHAST					
LAPORTE †, pop. \$800; SULLIVAN Co., pop. \$10,000.					
Sullivan Republican.....	Friday	Republican..	1883	22x30	4 1.25 \$1,000
W. M. CHENEY, Editor and Publisher.					
LATROBE, pop. \$3,000; WESTMORELAND Co., pop. 78,036.					
Advance.....	Wednesday	Independent	1873	24x36	4 1.50 \$900
FINK & STOCKBERGER, Editors and Publishers.					
Home News.....	Tuesday	Local	1885	22x32	4 .60 300
J. COUGHENOUR, Editor and Publisher.					
LAWRENCEVILLE, pop. \$600; TIOGA Co., pop. 45,814.					
Herald.....	Saturday	Local	1881	24x35	4 1.00 \$686
CHAS. C. REDFIELD, Editor and Publisher.					
LEBANON †, pop. \$10,000; LEBANON Co., pop. 38,476.					
Advertiser.....	Friday	Democratic..	1849	28x45	4 1.50 1,600
JOHN BRESLIN, Editor and Publisher.					
Courier.....	Wednesday	Republican..	1820	28x46	4 2.00 \$3,300
T. T. WORTH, Editor; WORTH & REINGEHL, Publishers.					
News.....	Evg. ex. Sun.	Independent	1872	24x35	4 6.00 \$1,440
REINHARD & SHARP, Editors and Publishers.					
Review.....	Thursday	Literary	1876	24x36	4 1.00 600
OTTO EICHHOLTZ, Editor and Publisher.					
Times.....	Morn. ex. Sun.	Republican..	1876	26x40	4 5.00 950
Valley Standard (weekly ed. of Times).....	Saturday	Republican..	1871	26x40	4 1.50 1,350
C. M. BOWMAN, Editor and Publisher.					
Volkszeitung (German).....	Wednesday	Republican..	1880	28x45	4 1.50 \$2,985
FRANK F. HAUCK, Editor and Proprietor.					
Wahrer Demokrat (German).....	Friday	Democratic..	1814	26x39	4 1.50 900
OTTO EICHHOLTZ, Editor and Publisher.					
LEECHBURG, pop. \$1,800; ARMSTRONG Co., pop. 47,641.					
Advance.....	Friday	Independent	1885	24x36	4 1.00 \$600
EDWARD HILL, Editor; ADVANCE PRINTING COMPANY, Publishers.					
LEHIGHTON, pop. \$2,300; CARBON Co., pop. 31,923.					
Carbon Advocate.....	Saturday	Independent	1872	26x40	4 1.00 \$1,100
HARRY V. MORFIMER, Jr., Publisher.					
LE RAYSVILLE, pop. \$450; BRADFORD Co., pop. 58,541.					
Advertiser.....	Wednesday	Republican..	1879	24x36	4 1.00 \$700
CODDING & WHEATON, Editors and Publishers.					
LEWISBURG †, pop. \$8,300; UNION Co., pop. 16,905.					
Chronicle.....	Thursday	Republican..	1848	28x44	4 1.50 \$700
J. R. CORNELIUS, Editor and Publisher.					
Journal.....	Wednesday	Democratic..	1865	26x40	4 1.50 720
F. O. WHITMAN, Editor and Publisher.					
Saturday News.....	Saturday	Ind. Rep....	1882	28x44	4 1.00 \$2,600
B. K. FOCHT, Editor and Publisher.					
University Mirror.....	{ Monthly during } { College year.... }	Collegiate	1882	*8x11	18 1.00 \$442
STUDENTS OF BUCKNELL UNIVERSITY, Editors and Publishers.					
LEWISTOWN †, pop. \$3,500; MIFFLIN Co., pop. 19,577.					
Democrat and Sentinel.....	Friday	Democratic..	1844	35x48	8 1.50 \$1,800
H. J. FOSNOT, Editor and Publisher.					
Free Press.....	Wednesday	Independent	1880	30x44	8 1.50 \$1,200
W. W. TROUT, Editor and Publisher.					
Gazette.....	Wednesday	Republican..	1811	26x39	4 1.50 1,080
STACKPOLE BROTHERS, Editors and Publishers.					
LINESVILLE, pop. 550; CRAWFORD Co., pop. 68,607.					
Herald and Independent.....	Wednesday	Republican..	1876	24x36	4 1.50 \$1,000
S. W. LOWING, Editor; H. D. LOWING, Publisher.					
LITITZ, pop. 1,113; LANCASTER Co., pop. 139,447.					
Express.....	Friday	Ind. Rep....	1881	26x41	4 1.00 \$1,104
C. N. DERR, Editor; ZOOK & DERR, Publishers.					
Record.....	Friday	Independent	1877	26x40	4 1.00 \$1,350
J. F. BUCH, Editor and Publisher.					
LIVERPOOL, pop. 838; PERRY Co., pop. 27,522.					
Sun.....	Wednesday	Independent	1881	24x36	4 1.25 \$575
J. A. ZELLERS, Editor and Publisher.					

CIRCULATION: † Publishers' reports. Roman figures—estimated. Bold-face—sworn. * Size of page. † County-seat.
POPULATION: § Estimated. Unmarked—Census of 1880.

	<i>Estab.</i>	<i>Size.</i>	<i>Pages.</i>	<i>Sub.</i>	<i>Circ.</i>	
LOCK HAVEN †, pop. \$7,000; CLINTON Co., pop. 26,278.						
Clinton Democrat (<i>weekly edition of Democrat</i>).....	Thursday.....	Democratic..	1840	29×42	4 \$1.50	\$1,847
Jos. W. FUREY, Editor; CLARK & Co., Publishers.						
Clinton Republican (<i>weekly edition of Evening Express</i>).....	Wednesday.....	Republican..	1838	31×44	8 1.50	\$1,400
J. B. G. KINSLOE, Editor and Publisher.						
Democrat—see Clinton Democrat.....	Evg. ex. Sun.....	Democratic..	1883	24×36	4 4.80	\$1,000
Evening Express—see Clinton Re-publican.....	Evg. ex. Sun.....	Republican..	1882	22×35	4 5.00	\$1,000
KINSLOE BROS., Publishers.						
LYKENS, pop. 2,184; DAUPHIN Co., pop. 76,148.						
Register.....	Friday.....	Independent	1865	26×40	4 1.00	\$1,400
SAMUEL M. FENN, Editor and Publisher.						
MCCONNELLSBURG †, pop. \$750; FULTON Co., pop. 10,149.						
Fulton Democrat.....	Wednesday.....	Democratic..	1851	24×36	4 1.50	\$900
H. H. WOODAL, Editor and Publisher.						
Fulton Republican.....	Thursday.....	Republican..	1851	24×36	4 2.00	700
J. Z. OVER, Editor and Publisher.						
MCDONALD, pop. —; WASHINGTON Co., pop. 55,418.						
Argus.....	Saturday.....	Local.....	1887	22×30	4 1.00	
J. H. JOHNSTON, Editor and Publisher.						
MCKEESPORT, pop. \$15,000; ALLEGHENY Co., pop. \$450,000.						
News.....	Evg. ex. Sun.....	Independent	1885	23×34	4 3.00	\$2,500
JAMES L. DEVENNY, Editor and Publisher.						
Sunday Herald.....	Sunday.....	Independent	1882	30×44	8 1.00	
J. B. GALVIN, Editor and Publisher.						
Times.....	Evg. ex. Sun.....	Independent	1877	24×35	4 3.00	
W. S. ABBOTT, Editor and Publisher.						
Tribune and Herald.....	Saturday.....	Labor.....	1882	26×40	4 1.25	
L. F. ARMBRUST & Co., Editors and Publishers.						
MACUNGIE, pop. 701; LEHIGH Co., pop. 65,969.						
Progress.....	Thursday.....	Independent	1838	22×30	4 1.00	
O. P. KNAUSS, Editor and Publisher.						
MCVEY TOWN, pop. 679; MIFFLIN Co., pop. 19,577.						
Journal.....	Thursday.....	Independent	1873	24×36	4 1.50	\$700
E. CONRAD, Editor and Publisher.						
MAHANAY CITY, pop. \$8,750; SCHUYLKILL Co., pop. 129,974.						
Record... (see page 1002).....	Tu. Th. & Sat.....	Independent	1877	24×36	4 1.50	\$1,850
JOHN PARKER, Editor and Publisher.						
Tribune.....	Saturday.....	Republican..	1865	26×40	4 1.50	875
HAUSCH & IRISH, Editors and Publishers.						
MAINLAND, pop. 80; MONTGOMERY Co., pop. 96,494.						
Household Friend.....	Monthly.....	Family.....	1881	22×31	4 .25	200
JOSIAH HECKLER, Publisher.						
MALVERN, pop. \$500; CHESTER Co., pop. 83,481.						
Item.....	Saturday.....	Independent	1878	22×31	4 1.00	\$1,008
WM. G. MATSON, Editor and Publisher.						
Monitor.....	Friday.....	Local.....	1888	22×30	4 1.00	
J. H. DAVIS, Editor and Publisher.						
MANAYUNK, pop. \$20,000; PHILADELPHIA Co., pop. 847,170.						
Chronicle and Advertiser.....	Friday.....	Independent	1869	28×44	4 1.60	\$1,325
JAMES MILLIGAN, Editor; MILLIGAN & MCCOOK, Publishers.						
Sentinel.....	Thursday.....	Ind. Rep.....	1859	27×40	4 1.00	\$1,524
JOSEPHUS YEAKEL, Editor and Publisher.						
MANHEIM, pop. 1,666; LANCASTER Co., pop. 139,447.						
Sentinel-Advertiser.....	Friday.....	Independent	1846	29×45	4 1.50	\$1,032
J. M. ENSMINGER, Editor and Publisher.						
Sun.....	Thursday.....	Local.....	1888	24×36	4 1.00	
J. B. HIPPLE & D. M. MARTIN, Editors and Publishers.						
MANSFIELD, pop. \$1,750; TIOGA Co., pop. 45,814.						
Advertiser.....	Wednesday.....	Independent	1872	27×40	4 1.00	700
VAN KEUREN & COLES, Editors and Publishers.						
MANSFIELD, (Putnam P. O.) pop. 1,172; ALLEGHENY Co., pop. \$450,000.						
Wochenblatt (German).....	Saturday.....	Independent	1885	24×35	4 1.50	
CHAS. KRUSCHE, Editor and Publisher.						
MANSFIELD VALLEY, pop. \$3,700; ALLEGHENY Co., pop. \$450,000.						
Business Man.....	Monthly.....	Commercial	1874	30×44	8 .20	\$2,000
BUSINESS MAN PUBLISHING COMPANY.						
Commonwealth (Colored).....	Friday.....		1887	22×30	4 1.25	
F. B. STUBBS, Editor; COMMONWEALTH COMPANY, Publishers.						
Item.....	Friday.....	Neutral.....	1873	22×31	4 1.25	\$625
C. KNEPPER, Editor and Publisher.						
MARIETTA, pop. 2,508; LANCASTER Co., pop. 139,447.						
Register.....	Saturday.....	Independent	1854	24×38	4 1.50	\$648
PERCY P. SCHOCK, Editor and Publisher.						
Times.....	Saturday.....	Independent	1876	28×44	4 1.50	\$1,200
I. SLATER GEIST, Editor and Publisher.						

CIRCULATION: † Publishers' reports. Roman figures—estimated. Bold-face—sworn. * Size of page. † County-seat.
 POPULATION: \$ Estimated. Unmarked—Census of 1880.

	<i>Estab.</i>	<i>Size.</i>	<i>Pages.</i>	<i>Sub.</i>	<i>Circ</i>
MARION (<i>Brady P. O.</i>), pop. 398; INDIANA Co., pop. 40,527.					
Independent.....Saturday.....Independent	1881	24x36	4	\$1.25	1650
C. R. GRIFFITH, Editor and Publisher.					
MARTINSBURG, pop. 5750; BLAIR Co., pop. 52,740.					
Herald.....Thursday.....Independent	1885	22x30	4	1.00	1600
B. H. LEHMAN, Editor; LEHMAN & Co., Publishers.					
MAUCH CHUNK †, pop. 4,791; CARBON Co., pop. 31,923.					
Coal Gazette.....Friday.....Republican..	1829	28x44	4	2.00	1,128
O. B. SIGLEY, Publisher.					
Democrat.....Saturday.....Democratic..	1847	28x44	4	1.50	11,690
E. H. RAUCH & SON, Editors and Publishers.					
Times.....Evg. ex. Sun.....Local.....	1883	22x30	4	5.00	
DAILY TIMES PUBLISHING COMPANY.					
MEADVILLE †, pop. 110,500; CRAWFORD Co., pop. 68,607.					
Campus.....{ Semi-monthly } Collegiate... 1876	*8x11	16	1.25	1360	
{ dur. College year }					
STUDENTS OF ALLEGHENY COLLEGE, Editors and Publishers.					
Chautauquan.....Monthly.....Educational.	1880	*9x12	84	1.50	163,000
THEODORE L. FLOOD, D. D., Editor and Publisher.					
Crawford Journal.....Thursday.....Republican..	1848	35x48	8	1.50	12,700
E. A. HEMPSTEAD, Editor and Publisher.					
Evening Republican (<i>Evening edi-</i> <i>tion of Tribune-Republican</i>).....Evg. ex. Sun.....Republican..	1887	24x36	4	7.00	
(See page 988)					
Freie Presse (German).....Friday.....Independent	1885	30x44	8	1.50	
FRANZ MILLETAT, Editor and Publisher.					
Gazette.....Tues. & Fri.....Republican..	1886	26x40	4	1.50	2,300
J. W. H. REISINGER & BRO., Editors and Publishers.					
Messenger.....Thursday.....Democratic..	1834	30x44	8	1.50	3,200
R. B. BROWN, Editor and Publisher.					
Pennsylvania Farmer. (<i>see page 990</i>). Thursday.....Agricultural.	1882	30x44	8	1.00	1,500
GEO. H. ST. JOHN, Editor and Publisher.					
Tribune-Republican— <i>see Evening</i> <i>Republican</i> ... (<i>see page 988</i>).....Morn. ex. Sun.....Republican..	1865	24x36	4	7.00	2,300
Tribune-Republican. (<i>see page 988</i>).. Wednesday.....Republican..					
W. R. ANDREWS, Editor; TRIBUNE PUBLISHING COMPANY.					
MECHANICSBURG, pop. 3,500; CUMBERLAND Co., pop. 45,977.					
Farmers' Friend and Grange Ad- vocate.....Saturday.....P. of H.....	1874	31x44	8	1.25	111,400
R. H. THOMAS, Editor and Publisher.					
Independent Journal.....Wednesday.....Independent	1853	29x42	4	1.50	11,900
R. H. THOMAS, Editor and Publisher.					
Saturday Journal.....Saturday.....Society.....	1877	14x22	4	.50	12,190
R. H. THOMAS, Jr., Editor and Publisher.					
MEDIA †, pop. 32,200; DELAWARE Co., pop. 56,101.					
Delaware County American.....Wednesday.....Republican..	1855	32x50	4	2.00	15,550
THOS. V. COOPER & THOS. R. VERNON, Editors and Publishers.					
Delaware County Record.....Saturday.....Independent	1878	29x44	4	1.50	2,200
JOSEPH CHADWICK, Editor and Publisher.					
MERCER †, pop. 2,500; MERCER Co., pop. 56,161.					
Dispatch and Republican.....Friday.....Republican..	1840	28x40	4	1.00	14,050
JOHN I. GORDON & Co., Editors and Publishers.					
Western Press.....Friday.....Democratic..	1811	30x44	8	1.50	11,860
A. J. PALM & Co., Editors and Publishers.					
MERCERSBURG, pop. 11,050; FRANKLIN Co., pop. 49,855.					
Journal.....Wednesday.....Independent	1846	24x32	4	2.00	400
M. J. SLICK & G. A. HORNBAKER, Editors and Publishers.					
MEYERSDALE, pop. 1,423; SOMERSET Co., pop. 33,110.					
Commercial.....Thursday.....Republican..	1878	30x44	8	1.50	1,740
L. A. SMITH, Editor and Publisher.					
Prohibition Era.....Monthly.....Prohibition..	1886	16x22	4	.25	1600
PROHIBITION ERA COMPANY, Publishers.					
MIDDLEBURG †, pop. 500; SNYDER Co., pop. 17,797.					
Post.....Thursday.....Republican..	1867	30x44	8	1.50	1900
T. H. HARTEB, Editor and Publisher.					
MIDDLETOWN, pop. 4,500; DAUPHIN Co., pop. 76,148.					
Journal.....Saturday.....Independent	1854	30x44	8	1.25	11,560
A. L. ETTER, Editor and Publisher.					
Press.....Saturday.....Independent	1881	26x40	4	1.25	11,420
I. O. NISSLEY, Editor and Publisher.					
MIFFLINBURG, pop. 1,168; UNION Co., pop. 16,905.					
Telegraph.....Wednesday.....Republican..	1862	28x44	4	1.50	1900
G. W. SCHOCH, Editor and Publisher.					
Times.....Saturday.....Democratic..	1886	30x44	8	1.50	500
G. W. FOOTE, Editor and Publisher.					
MIFFLINTOWN †, pop. 842; JUNIATA Co., pop. 13,227.					
Democrat and Register.....Wednesday.....Democratic..	1847	27x40	4	1.50	
BONSALL & JACKMAN, Editors and Publishers.					
Juniata Herald.....Thursday.....Republican..	1880	24x36	4	1.25	1720
WILLIAM M. ALLISON, Editor and Publisher.					
Juniata Sentinel and Republican.....Wednesday.....Republican..	1847	26x40	4	1.00	1,000
B. F. SCHWEIER, Editor and Publisher.					
Juniata Tribune.....Thursday.....Ind. Dem....	1875	27x40	4	1.50	1955
T. D. GARMAN, Editor and Publisher.					

CIRCULATION: † Publishers' reports. Roman figures—estimated. Bold-face—sworn. * Size of page. † County-seat.
POPULATION: § Estimated. Unmarked—Census of 1880.

	<i>Estab.</i>	<i>Size.</i>	<i>Pages.</i>	<i>Sub.</i>	<i>Circ.</i>
MILFORD †, pop. 988; PIKE Co., pop. 9,663.					
Dispatch.....Thursday.....Democratic..	1852	24×36	4	\$2.00	‡588
M. D. MOTT, Editor and Publisher.					
MILFORD SQUARE, pop. —; BUCKS Co., pop. 68,656.					
Familienfreund (German).....Thursday.....Independent	1867	20×26	4	.50	‡1,454
D. G. STAUFFER, Editor and Publisher.					
MILLERSBURG, pop. \$1,750; DAUPHIN Co., pop. 76,148.					
Herald.....Friday.....Ind. Rep.....	1875	26×40	4	1.50	880
J. B. SEAL, Editor and Publisher.					
Sentinel.....Friday.....Independent	1884	26×40	4	1.00	‡800
FRANK S. BOWMAN, Editor and Publisher.					
MILLERTON, pop. \$850; TIOGA Co., pop. 45,814.					
Advocate.....Friday.....Independent	1877	24×36	4	1.00	‡960
HARRY T. GRAVES, Editor and Publisher.					
MILLHEIM, pop. \$700; CENTRE Co., pop. 37,922.					
Journal.....Thursday.....Democratic..	1827	26×40	4	1.00	763
R. A. BUMILLER, Editor and Publisher.					
MILLVALE, pop. 1,824; ALLEGHENY Co., pop. \$450,000.					
Star—see Bennett.					
MILL VILLAGE, pop. \$500; ERIE Co., pop. 74,688.					
Herald.....Friday.....Independent	1876	22×30	4	1.00	‡600
J. S. ROSS, Editor and Publisher.					
MILLVILLE, pop. \$400; COLUMBIA Co., pop. 32,409.					
Tablet.....Wednesday.....Local.....	1887	26×40	8	1.00	
G. A. POTTER, Editor and Publisher.					
MILTON, pop. \$4,000; NORTHUMBERLAND Co., pop. 53,123.					
Argus.....Daily ex. Sun.....Democratic..	1837	22×30	4	3.00	
Argus.....Friday.....Democratic..	1874	30×44	8	1.00	1,960
W. H. SMITH, Editor and Publisher.					
Economist.....Saturday.....Democratic..	1883	30×44	4	1.50	1,400
W. P. HASTINGS, Editor and Publisher.					
Miltonian.....Friday.....Republican..	1816	28×44	4	1.50	‡1,200
JOE A. LOGAN, Editor and Publisher.					
MINERSVILLE, pop. \$3,750; SCHUYLKILL Co., pop. 129,974.					
Free Press.....Saturday.....Labor.....	1884	26×40	4	1.00	‡3,250
CHAS. E. STEEL, Editor and Publisher.					
MONONGAHELA CITY, pop. 2,904; WASHINGTON Co., pop. 55,418.					
Monongahela Record.....Thursday.....Democratic..	1876	26×40	4	1.50	‡1,000
E. F. SCOTT, Editor; J. H. WITHROW, Publisher.					
Monongahela Valley Republican } Thursday.....Republican..	1848	28×44	4	1.50	1,152
(weekly edition of Republican) } CHILL W. HAZZARD, Editor and Publisher.					
Pennsylvania Reserve News Letter .Monthly.....	1860	18×26	4		No advts
CHILL W. HAZZARD, Editor and Publisher.					
Republican—see Monongahela Valley Republican } Evg. ex. Sun.....Republican..	1881	22×30	4	5.20	‡864
MONROETON, pop. \$650; BRADFORD Co., pop. 58,541.					
Enterprise.....Thursday.....Local.....	1887	26×40	8	1.00	‡400
J. K. SMITH & BRO., Editors and Publishers.					
MONTROSE †, pop. 1,722; SUSQUEHANNA Co., pop. 40,354.					
Democrat.....Friday.....Democratic..	1841	29×43	4	1.50	2,496
CRUSER & POST, Editors and Publishers.					
Independent Republican.....Monday.....Republican..	1827	30×49	4	2.00	
JAMES P. TAYLOR, Editor and Publisher.					
Sentinel.....Wednesday.....Prohibition..	1883	24×38	4	1.50	‡1,22
S. J. NORTHOPE, Editor and Publisher.					
MORTON, pop. \$500; DELAWARE Co., pop. 56,101.					
Chronicle.....Thursday.....Independent	1880	18×25	4	.75	‡975
EDWARD W. SMITH, Editor and Publisher.					
MOUNT CARMEL, pop. \$4,500; NORTHUMBERLAND Co., pop. 53,123.					
News.....Saturday.....Republican..	1879	26×40	4	1.50	‡1,000
E. E. WHITE, Editor; WHITE & WILSON, Publishers.					
MOUNT HOLLY SPRINGS, pop. 1,256; CUMBERLAND Co., pop. 45,977.					
Mountain Echo.....Tuesday.....Independent	1871	24×36	4	1.25	500
R. MELVIN EARLY, Editor and Publisher.					
MOUNT JOY, pop. 2,058; LANCASTER Co., pop. 139,447.					
Herald.....(see page 1008).....Saturday.....Republican..	1854	26×40	4-6	1.25	‡500
J. B. HOFFER, Editor and Publisher.					
Star and News.....Friday.....Neutral.....	1872	30×44	8	1.00	
Mrs. J. W. STOFER & SON, Editors and Publishers.					
MOUNT PLEASANT, pop. 1,197; WESTMORELAND Co., pop. 73,086.					
Journal.....Tuesday.....Independent	1873	26×40	4	1.50	1,580
JOHN L. SHIELDS, Editor and Publisher.					
MOUNT UNION, pop. \$900; HUNTINGDON Co., pop. 33,954.					
Times.....Thursday.....Ind. Rep.....	1873	26×40	4	1.00	‡1,050
DR. A. R. MCCARTHY & S. B. MCCARTHY, Editors; S. B. MCCARTHY, Publisher.					
MUNCY, pop. 1,174; LYCOMING Co., pop. \$60,000.					
Luminary and Lycoming County } Friday.....Republican..	1841	28×44	4	1.50	900
Advertiser.....} W. P. & T. B. PAINTER, Editors and Publishers.					

CIRCULATION: ‡ Publishers' reports. Roman figures—estimated. Bold-face—sworn. * Size of page † County-seat.
POPULATION: § Estimated. Unmarked—Census of 1880.

	<i>Etab.</i>	<i>Size.</i>	<i>Pages.</i>	<i>Sub.</i>	<i>Circ.</i>
MYERSTOWN, pop. —; LEBANON Co., pop. 38,476.					
Enterprise.....Friday.....Local.....	1888	24×35	4	\$1.00	
W. S. UHRICH, Editor and Publisher.					
NANTICOKE, pop. \$10,000; LUZERNE Co., pop. 133,065.					
Sun.....Friday.....Republican..	1879	26×40	8	1.00	
N. M. HARTMAN, Editor and Publisher.					
Tribune.....Friday.....Independent	1883	24×35	4	1.00	1,000
W. H. CAPWELL & Co., Editors and Publishers.					
NEW BETHLEHEM, pop. \$1,200; CLARION Co., pop. 40,323.					
Vindicator.....Thursday.....Independent	1879	*15×22	8	1.50	‡540
JOHN J. SHICK, Editor and Publisher.					
NEW BLOOMFIELD †, pop. \$750; PERRY Co., pop. 27,522.					
People's Advocate and Press.....Wednesday.....	1883	27×42	4	1.50	‡1,000
JOHN H. SHEBLIX, Editor and Publisher.					
Perry County Democrat.....Wednesday.....Democratic..	1836	29×41	4	1.50	1,500
JOHN A. MAGEE, Editor and Publisher.					
Perry County Freeman.....Wednesday.....Republican..	1839	24×36	4	1.50	800
JOHN A. BAKER, Editor and Publisher.					
Perry County Times.....Tuesday.....Independent	1867	30×44	8	1.50	2,219
F. MORTIMER & Co., Editors and Publishers.					
NEW BRIGHTON, pop. \$4,250; BEAVER Co., pop. 39,605.					
Beaver Valley News.....Evg. ex. Sun.....Republican..	1883	24×35	4	5.20	‡800
Beaver Valley News.....Thursday.....Republican..	1874	29×44	4	1.50	‡1,100
FRANK S. READEE, Editor and Publisher.					
NEW CASTLE †, pop. \$12,000; LAWRENCE Co., pop. 33,312.					
Courant.....Evg. ex. Sun.....Republican..	1887	24×36	4	5.00	‡1,680
Courant.....Friday.....Republican..	1856	*15×22	8	1.00	‡3,100
E. S. DURBAN, Editor and Publisher.					
Democrat.....Thursday.....Democratic..	1875	28×44	4	1.00	‡2,161
T. J. MCCLEARY, Editor and Publisher.					
Lawrence Guardian.....Thursday.....Republican..	1870	31×44	8	1.00	‡2,700
GEO. W. MCCrackEN, Editor; GUARDIAN PUBLISHING COMPANY.					
News.....Evg. ex. Sun.....Republican..	1880	22×32	4	5.00	1,500
News.....Wednesday.....Republican..	1873	30×44	8	1.00	2,880
NEWS COMPANY, (Limited,) Publishers.					
NEW FLORENCE, pop. 531; WESTMORELAND Co., pop. 78,036.					
News.....Saturday.....Local.....	1887	22×30	4	1.00	‡400
JNO. M. WILSON, D. D. S., Editor; WILSON & BENNETT, Publishers.					
NEW HOLLAND, pop. 1,005; LANCASTER Co., pop. 139,447.					
Clarion.....Saturday.....Independent	1873	28×44	4	1.50	‡1,420
GEO. H. RANCK, Editor and Publisher.					
NEW MILFORD, pop. 803; SUSQUEHANNA Co., pop. 40,354.					
Advertiser.....Saturday.....Neutral.....	1880	30×44	8	1.50	1,800
C. S. VAIL & G. C. HOWELL, Editors and Publishers.					
NEW OXFORD, pop. 501; ADAMS Co., pop. 32,455.					
Item.....Friday.....Independent	1879	26×40	8	1.00	800
H. I. SMITH, Editor and Publisher.					
NEWPORT, pop. \$1,500; PERRY Co., pop. 27,522.					
Ledger.....Friday.....Independent	1875	26×40	4	1.25	‡500
GEO. SHROM, Editor and Publisher.					
News.....Saturday.....Democratic..	1868	26×40	4	1.25	‡1,350
F. A. FRY, Editor and Publisher.					
NEWTON HAMILTON, pop. 317; MIFFLIN Co., pop. 19,577.					
Standard.....Friday.....Local.....	1885	24×36	4	1.00	‡480
W. M. DOUGHEMAN & H. C. KINSLOE, Editors; W. M. DOUGHEMAN & SON, Publishers.					
Watchman.....Saturday.....Independent	1879	22×32	8	1.00	500
B. E. MORRISON, Editor and Publisher.					
NEWTOWN, pop. \$1,400; BUCKS Co., pop. 68,656.					
Enterprise.....Saturday.....Independent	1868	28×42	4	1.50	‡2,016
E. F. CHURCH, Editor and Publisher.					
NEWVILLE, pop. 1,547; CUMBERLAND Co., pop. 45,977.					
Star and Enterprise.....Thursday.....Ind. Dem....	1871	35×48	8	1.25	‡1,500
J. C. FOSNOT & SON, Editors and Publishers.					
Times.....Thursday.....Neutral.....	1882	24×36	4	1.00	‡1,650
J. W. STROHM, Editor; TIMES PUBLISHING COMPANY.					
NEW WILMINGTON, pop. 628; LAWRENCE Co., pop. 33,312.					
Globe.....Friday.....Independent	1880	26×40	4	1.50	800
J. L. MILLS, Editor; J. A. LININGER & Co., Publishers.					
Holcad.....{ Monthly dur. } Collegiate... 1884 *8×10 24 1.00 ‡300					
STUDENTS OF WESTMINSTER COLLEGE, Editors and Publishers.					
NICETOWN, pop. —; PHILADELPHIA Co., pop. 347,170.					
Signal—see Nicetown Signal, Philadelphia.					
NORRISTOWN †, pop. \$16,000; MONTGOMERY Co., pop. 96,494.					
Herald.....(see page root).....Evg. ex. Sun.....Republican..	1869	26×40	4	4.00	3,500
Herald.....(see page root).....Monday.....Republican..	1799	*20×27	8	1.50	3,100
MORGAN R. WILLS, Editor and Publisher.					
Montgomery County Post (German). Saturday.....Democratic..	1867	26×39	4	1.00	‡550
S. R. GOTWALS, Editor and Publisher.					

CIRCULATION: † Publishers' reports. Roman figures—estimated. Bold-face—sworn. * Size of page. † County-seat.
POPULATION: § Estimated. Unmarked—Census of 1880.

NORRISTOWN †, (Continued)		Estab.	Size.	Pages.	Sub.	Circ.
National Defender	Tuesday	1856	29×41	4	\$2.00	
S. B. HELFFENSTEIN, Editor and Publisher.						
Register	Evg. ex. Sun.	1880	24×39	4	3.00	‡2,100
Register and Montgomery County Democrat, (weekly edition of Register; prints an edition under name of Perkiomen Valley Press, at Pottsville, circulation 700.)	Tuesday	1800	28×44	4	1.50	‡1,800
A. KNEULE & SON, Editors and Publishers.						
Saturday Review	Saturday	1888	26×40	8	1.00	
JOS. H. BRANDT, Editor and Publisher.						
Schuylkill Valley Sentinel	Saturday	1875	26×40	4	1.00	‡550
S. R. GOTWALS, Editor and Publisher.						
Times	Evg. ex. Sun.	1881	22×30	4	3.00	4,500
Times	Saturday	1881	31×44	4	1.00	3,500
DAILY TIMES (Limited), Publishers.						
NORTHEAST, pop. 1,396; ERIE Co., pop. 74,688.						
Advertiser	Saturday	1884	26×40	8	1.00	720
GEO. W. MOORE & Co., Editors and Publishers.						
Sun	Saturday	1868	24×35	4	1.75	
CUSHMAN BROS., Editors and Publishers.						
NORTHUMBERLAND, pop. 52,500; NORTHUMBERLAND Co., pop. 53,123.						
Public Press	Friday	1872	24×36	4	2.00	525
C. W. GUTELIUS, Editor and Publisher.						
NORTH WALES, pop. 673; MONTGOMERY Co., pop. 96,494.						
Record	Saturday	1872	26×40	4	1.50	2,000
WILMER H. JOHNSON, Editor and Publisher.						
OAK LANE, pop. —; PHILADELPHIA Co., pop. 847,170.						
Review	Monday	1887	22×31	4	.50	
MACNAMARA, Editor and Publisher.						
OIL CITY, pop. 58,500; VENANGO Co., pop. 43,670.						
Blizzard	Evg. ex. Sun.	1882	22×30	4	6.00	1,640
Blizzard	Thursday	1885	*15×22	8	1.00	1,200
F. W. BOWEN, Editor; BOWEN & MCKNIGHT, Publishers.						
Derrick	Morn. ex. Sun.	1871	*15×22	8	7.00	
Derrick	Thursday	1880	*15×22	8-12	1.00	
BOYLE & CRISWELL, Publishers.						
ORBISONIA, pop. 766; HUNTINGDON Co., pop. 33,954.						
Dispatch	Thursday	1881	26×40	4	1.50	‡700
R. J. COONS, Editor; R. J. & S. COONS, Publishers.						
OSCEOLA MILLS, pop. 1,253; CLEARFIELD Co., pop. 43,408.						
Courier	Saturday	1887	30×44	8	1.50	
C. H. DORE, Editor and Publisher.						
OXFORD, pop. 1,502; CHESTER Co., pop. 83,481.						
Herald	Saturday	1882	26×40	4	1.00	‡792
D. R. FORBES, Editor and Publisher.						
Press	Wednesday	1866	30×44	4	1.50	‡3,039
HAYES & BRINTON, Editors and Publishers.						
PARKER LANDING, pop. 1,835; ARMSTRONG Co., pop. 47,641.						
Phoenix	Friday	1874	26×40	4	1.50	460
G. A. NEEDLE, Editor and Publisher.						
PARKESBURG, pop. 817; CHESTER Co., pop. 83,481.						
Chester County Times	Saturday	1874	24×36	4	1.00	
A. H. POTTS & Co., Editors and Publishers.						
Farmers' Magazine and Rural Guide	Monthly	1879	*9×12	16	.50	
P. H. JACOBS, Editor; FARMERS' MAGAZINE COMPANY, Publishers.						
Poultry Keeper	Monthly	1884	*9×12	16	.50	
P. H. JACOBS, Editor; POULTRY KEEPER COMPANY, Publishers.						
PEN ARGYL, pop. 51,500; NORTHAMPTON Co., pop. 70,312.						
Index	Friday	1885	36×48	8	1.25	‡950
GEO. C. HUGHES, Editor and Publisher.						
PENFIELD, pop. 5850; CLEARFIELD Co., pop. 43,408.						
Saturday Sentinel	Saturday	1888	22×30	4	1.00	
T. W. LETTS & CHAS. CALHOUN, Editors and Publishers.						
PENNSBURG, pop. —; MONTGOMERY Co., pop. 96,494.						
Bauern Freund (German)	Tuesday	1826	28×44	4	1.50	‡3,100
A. KNEULE, Editor and Publisher.						
Perkiomen Valley Press—see Register and Montgomery County Democrat, Norristown.						
PERKASIE, pop. 375; BUCKS Co., pop. 63,656.						
Banner (Eng. and Ger.)	Saturday	1879	20×26	4	1.00	
CHARLES KOLBE, Editor and Publisher.						
Central News	Thursday	1881	26×40	4	1.00	1,750
MOYER & KRAMER, Editors and Publishers.						

CIRCULATION: ‡ Publishers' reports. Roman figures—estimated. Bold-face—sworn. * Size of page. † County-seat.
POPULATION: § Estimated. Unmarked—Census of 1880.

PHILADELPHIA †, pop. 847,170; PHILADELPHIA Co., pop. 847,170.		Estab. Size. Pages. Sub.		Circ.
Abend Post (German).....	Evg. ex. Sun.....	Independent	1865 28×34 4	\$5.00
FRIEDLANDER & Co., Editors and Publishers, 406 North Fourth St.				
A. M. E. Church Review (Colored).....	Quarterly.....	Af. Meth. Epis.	1884 *6×10 112	1.50
B. T. TANNER, D. D., Mng. Ed.; PUBLISHING HOUSE OF THE A. M. E. CHURCH, 681 Pine St.				
Agents' Herald (prints an edition under name of Public Herald same size and contents).....	Monthly.....	Agents.....	1877 *11×16 16	.50
LUM SMITH, Editor and Publisher, 706 Chestnut St.				
American.....	Saturday.....	Independent	1880 *10×13 16	3.00
AMERICAN COMPANY, (Limited), HOWARD M. JENKINS, Sec. and Treas., 921 Arch St.				
American Athlete.....	Bi-wkly. (Wed.)	Sports.....	1887 *9×12 76	.50
JOHN A. WELLS, Managing Editor; AMERICAN ATHLETE PUBLISHING CO., 321 Chestnut St.				
American Boy.....	Monthly.....	Juvenile.....	1887 *11×16 12	.50
HUDSON BROS., Publishers, 705 Chestnut St.				
American Bullder and Wood Worker's Journal.....	Monthly.....	Mechanical..	1883 *10×13 32	2.00
H. H. SUPPLEE, Managing Editor; PROGRESS PUBLISHING COMPANY, 907 Arch St.				
American Catholic Review.....	Quarterly.....	Catholic.....	1876 8vo 212	5.00
Very Rev. J. A. CORCORAN, D. D., Editor; HARDY & MAHONEY, Pubs., 505 Chestnut St.				
American Cricketer.....	Monthly ex. Jan. Feb. & Mar.....	Sports.....	1877 9×12 8	3.00
A. J. D. DIXON, Editor and Publisher, 206 South Fifth St.				
American Exchange and Review.....	Monthly.....	Insurance...	1862 *9×13 32	3.00
REVIEW PUBLISHING AND PRINTING COMPANY, S. W. Cor. Fourth & Walnut Sts.				
American Journal of Medical Sciences.....	Monthly.....	Medical.....	1820 *6×10 116	4.00
I. M. HAYS, A. M. M. D., Editor; LEA BROS. & Co., Publishers, 706 and 708 Sansom St.				
American Journal of Pharmacy.....	Monthly.....	Pharmaceut.	1825 *6×9 48	3.00
PHILADELPHIA COLLEGE OF PHARMACY, Publishers, 143 North Tenth St.				
American Journal of Photography.....	Monthly.....	Photographic	1880 *6×9 24	1.00
JOHN BARTLETT, Editor; T. H. MCCOLLIN & Co., Publishers, 635 Arch St.				
American Law Register.....	Monthly.....	Legal.....	1852 24×33 64	5.00
Legal Advs. only. FRANK P. FRICHARD, Editor; THE D. B. CANFIELD COMPANY, Publishers, 229 South Sixth St.				
American Naturalist.....	Monthly.....	Nat. Hist....	1867 *6×10 72	4.00
LEONARD SCOTT PUBLICATION COMPANY, 501 Chestnut St.				
American S. S. Quarterly.....	Quarterly.....	A. S. S. U.....	*6×8 36	.20
AMERICAN SUNDAY SCHOOL UNION, Publishers, 1123 Chestnut St.				
American World.....	Monthly.....	Commercial.	1883 *10×14 36	1.00
D. E. HENING, Editor; AMERICAN PRESS COMPANY, Publishers, 141 South Fifth St.				
Annals of Hygiene.....	Monthly.....	Hygiene.....	1883 *7×10 40	2.00
JOSEPH F. EDWARDS, A. M., M. D., Editor and Publisher, 234 South 16th St.				
Anti-Adulteration Journal.....	Monthly.....		1884 24×36 8	1.00
H. B. & H. W. AMERLING, Editors and Publishers.				
Archives of Pediatrics.....	Monthly.....	Medical.....	1884 *6×9 70	3.00
WM. PERRY WATSON, A. M. M. D., Editor; J. B. LIPPINCOTT Co., Publishers, 715 Market St.				
Arthur's Home Magazine.....	Monthly.....	Literary.....	1852 *6×9 104	2.00
T. S. ARTHUR & SON, Publishers, 920 Walnut St.				
Association News.....	Weekly.....	Y. M. C. A. ...	1879 *8×11 12	.25
YOUNG MEN'S CHRISTIAN ASSOCIATION, Publishers, S. E. Corner 15th and Chestnut Sts.				
Augsburg Sunday-School Teacher.....	Monthly.....	Lutheran....	1875 *6×9 56	.50
H. LOUIS BAUGHER, D. D., Editor; LUTHERAN PUBLICATION SOCIETY, 42 North Ninth St.				
Avenir (French).....	Monthly.....	Episcopal....	1881 *8×14 12	1.50
Rev. C. MIEL, D. D., Editor and Publisher, 515 South Forty-first St.				
Banner and Herald.....	Monthly.....	Temperance.	1884 *12×18 12	1.00
A. L. WARDELL, Editor and Publisher, 1728 South Ninth St.				
Baptist Superintendent.....	Bi-monthly.....	Baptist.....	1884 *7×10 16	.25
DR. C. R. BLACKALL, Editor; AMERICAN BAPTIST PUBLICATION SOCIETY, 1420 Chestnut St.				
Baptist Teacher.....	Monthly.....	Baptist.....	1869 *6×9 48	.75
P. S. HENSON, D. D., Editor; AMERICAN BAPTIST PUBLICATION SOCIETY, 1420 Chestnut St.				
Book News.....	Monthly.....	Trade.....	1885 *8×11 36	.50
JOHN WANAMAKER, Publisher, Thirteenth and Market Sts.				
Brewers' and Dealers' Journal.....	Monthly.....	Trade.....	1881 *10×13 46	1.50
BREWERS' & DEALERS' PUBLISHING COMPANY, JOHN I. WALSH, Manager, 705 Sansom St.				
Buerger-Zeitung (German).....	Morn. ex. Sun.....		1887 24×36 4	5.00
J. E. METZGER, Editor and Publisher, 716 Callowhill St.				
Bullder and Decorator.....	Monthly.....	Trade.....	1883 *11×15 36	2.00
F. WOODS & F. T. WOODS, Editors, 1305 and 1307 Arch St.				
Building Association and Home Journal.....	Monthly.....		1869 *7×10 16	1.00
MICHAEL J. BROWN, Editor and Publisher, 529 Commerce St.				
Building Trades' Journal.....	Saturday.....	Labor.....	1886 20×26 4	1.00
BUILDING TRADES, JOURNAL PUBLISHING COMPANY, 418-422 Library St.				
Bulletin of the American Iron and Steel Association.....	Wednesday.....	Trade.....	1866 *11×15 8	4.00
JAMES M. SWANK, Editor and Publisher, 261 South Fourth St.				
Bulletin of the Philadelphia Textile Association.....	Semi-monthly.....	Trade.....	1884 *10×12 12	.50
W. T. SEAL, Editor; PHILADELPHIA TEXTILE ASSOCIATION, Publishers, 106 Chestnut St.				
Busy Bee.....	Monthly.....	Lutheran....	1867 14×21 4	No advs
C. F. SEISS, Business Manager, 117 North Sixth Street.				
Call.....	Evg. ex. Sun.....	Independent	1883 *15×22 8	3.00
Call.....	Saturday.....	Independent	1883 *15×22 8	2.09
ROBERT S. DAVIS, Editor and Publisher, 26 South Seventh St.				

CIRCULATION: † Publishers' reports. Roman figures—estimated. Bold-face—sworn. * Size of page. † County-seat. POPULATION: § Estimated. Unmarked—Census of 1880.

PHILADELPHIA† (Continued)	Estab.	Size.	Pages.	Sub.	Circ.			
Camp News.....	Semi-monthly...	Sons of Amer. 1867	*11×15	16	\$1.00	\$4,200		
H. J. STAGEL, Editor and Publisher, 1019 Cherry St.								
Carpet Trade.....	Monthly.....	Trade.....	1875	*10×13	90	2.00	<i>Decline</i>	
JNO. R. KENDRICK, Treas.; TRADES PUB. CO., Mutual Life Building, Tenth and Chestnut Sts.								
Carriage Monthly.....	Monthly.....	Mechanical..	1865	*10×13	70	2.00	\$5,000	
WARE BROS., Publishers, Ninth and Walnut Sts.								
Cash Grocer.....	Monday.....	Trade.....	1874	*9×12	20	1.50	\$4,405	
GEO. A. FREY, Publisher, 511 and 513 Arch St.								
Catholic Standard.....	Saturday.....	Catholic.....	1866	36×50	8	2.50	10,000	
GEO. D. WOLFF, Editor; HARDY & MAHONY, Publisher, 505 Chestnut St								
C. T. A. News.....	Tuesday.....	Temperance.	1887	*18×18	8	1.00		
C. T. A. NEWS PUBLISHING COMPANY; WM. J. CAMPBELL, Pres., 722 Sansom St.								
Chat.....	Monthly.....	Humorous....	1886	*9×12	16	.50		
CHAT PUBLISHING COMPANY, N. E. Corner Seventeenth and Market Sts.								
Cheer.....	Monthly.....	Household...	1882	*7×10	52	1.00		
CHEER PUBLISHING COMPANY, 1017 Walnut St.								
Christian Instructor.....	Thursday.....	United Presb.	1844	*10×16	16	2.00	\$5,000	
COLLINS & Co., Editors and Publishers, 1322 Chestnut St.								
Christian Recorder.....	Thursday.....	Af. Methodist	1862	*13×18	8	2.00	\$4,784	
Rev. B. F. LEE, Editor; J. C. EMBERY, Publisher, 681 Pine St.								
Christian Standard and Home } Journal.....	Thursday.....	Methodist...	1867	*11×15	16	1.50	\$14,000	
Rev. E. I. D. PEPPER, Editor; T. T. TASKER, Sr., Publisher, 921 Arch St.								
Christian Statesman.....	Thursday.....	Evangelical.	1866	*11×15	16	2.00	5,000	
D. McALLISTER & T. P. STEVENSON, Eds.; CHRISTIAN STATESMAN PUB. CO., 1520 Chestnut St.								
Christian Woman.....	(see page 992).....	Monthly.....	Evangelical.	1871	*11×15	16	1.00	\$13,000
Rev. CHAS. W. QUICK, Editor; HENRY S. MOORE, Business Manager, 1420 Chestnut St.								
Chronicle and Advertiser—see <i>Manayunk</i> .								
Church at Home and Abroad.....	Monthly.....	Presb. Missns	1887	*7×10	104	1.00	<i>No advts</i>	
PRESBYTERIAN BOARD OF PUBLICATION, 1334 Chestnut St.								
College and Clinical Record.....	Monthly.....	Medical.....	1880	*7×10	36	2.00	\$3,000	
RICHARD J. DUNGLISON, A. M., M. D., Editor; WM. F. FELL & Co., Pubs., 1220 Sansom St.								
Commercial List and Price Current.....	Saturday.....	Commercial.	1826	*24×30	6-8	4.00	11,648	
S. N. WINSLOW, Editor; COMMERCIAL PUBLICATION COMPANY, 241 Dock St.								
Compendium of Medical Science.....	Quarterly.....	Medical.....	1868	*6×10	160	2.50	\$1,200	
CHAS. W. DULLES, M.D., Ed.; DRs. RANDOLPH & DULLES, Pubs., N. E. cor. 13th & Walnut Sts.								
Confectioners' Journal.....	Monthly.....	Trade.....	1874	*11×15	84	2.00	2,500	
EDWARD A. HEINTZ, Ed.; CONFECTIONERS' JOURNAL PUBLISHING CO., 223 South Fifth St.								
Connoisseur.....	Quarterly.....	Art & Decor'n	1886	*7×10	52	.50	5,000	
BAILEY, BANKS & BIDDLE, Pubs.; WILFRED PATTERSON, Ed. & Mgr, Twelfth & Chestnut Sts.								
Demokrat (German)—see <i>Neue Welt</i> , also <i>Vereinigle Staaten Zeitung</i>	Morn. ex. Sun....	Democratic..	1888	28×42	4	3.00		
Dental Cosmos.....	Monthly.....	Dental.....	1859	*6×9	144	2.50	5,200	
JAMES W. WHITE, M. D., D. D. S., Editor; THE S. S. WHITE DENTAL MANUFACTURING COMPANY, Publishers, Twelfth and Chestnut St.								
Dental Office and Laboratory.....	Quarterly.....	Dental.....	1879	*6×9	64	1.00	6,500	
JOHNSON & LUND, Editors and Publishers, 620 Race St.								
Dispatch—see <i>Frankford</i> .								
Druggists' Journal.....	Monthly.....	Phar. & Chem.	1883	*8×11	50	1.50		
GEO. A. FREY & Co., Publishers, 511 and 513 Arch St.								
Drug, Oil and Paint Reporter.....	Monthly.....	Trade.....	1885	*10×14	20	2.00		
DRUG, OIL AND PAINT PUBLISHING CO.; W. H. SMITH, Business Mgr, 126 S. Second St.								
Dye's Government Counterfeit Detector.....	Monthly.....	Commercial.	1850	*6×9	64	3.00	3,500	
F. A. LESTER, Editor and Publisher, 1338 Chestnut St.								
Eagles' Herald.....	Weekly.....	K. G. E.....	1884	22×32	4	.50	\$1,500	
GROSSMAN & STRAFFORD, Editors and Publishers, 708 Chestnut St.								
Educational News.....	Saturday.....	Educational.	1885	*10×12	16	1.50	\$3,370	
A. N. RAUB, Editor; EDUCATIONAL NEWS COMPANY, Publishers, 1020 Chestnut St.								
Episcopal Recorder.....	Thursday.....	Ref. Episc..	1822	*11×15	16	2.50		
THE REFORMED EPISCOPAL PUBLICATION COMPANY, 1604 Chestnut St.								
Etude.....	Monthly.....	Musical.....	1882	*11×13	36	1.50	\$5,000	
THEODORE PRESSER, Editor and Publisher, 1704 Chestnut St.								
Evening Bulletin.....	Evg. ex. Sun....	Republican..	1847	32×44	8	6.00		
PEACOCK, FETHERSTON & Co., Editors and Publishers, 607 Chestnut St.								
Evening Herald.....	Evg. ex. Sun....	Democratic..	1845	22×36	4	3.00	\$9,000	
HERALD COMPANY (Ltd.), Editors and Publishers, 21 South Seventh St.								
Evening Item—see <i>Item</i> , also <i>Sunday Item</i>	Evg. ex. Sun....	Independent	1847	23×36	4	3.00		
HARRINGTON FITZGERALD, Editor and Publisher, 28 South Seventh St.								
Evening Star.....	Evg. ex. Sun....	Independent	1866	20×33	4	3.00	16,000	
SCHOOL & BLAKELY, Editors and Publishers, 30 South Seventh St.								
Evening Telegraph.....	Evg. ex. Sun....	Republican..	1864	32×46	8	9.00	12,000	
CHAS. E. WARBURTON, Publisher, 168 South Third Street.								
Faith and Works.....	Monthly.....	Evangelical.	1875	*9×12	16	1.00	\$1,450	
THE WOMEN'S CHRISTIAN ASSOCIATION, Publishers, 1117 and 1119 Arch St.								
Family Visitor.....	Monthly.....	Literary.....	1831	*11×16	8	.50		
H. W. KELLEY, Editor and Publisher, 711 Sansom St.								
Farm Journal (dated at <i>Chicago</i> , <i>Illinois</i> , also).....	Monthly.....	Agricultural	1877	*9×12	16	.50	\$150,000	
WILMER ATKINSON, Editor and Publisher, 125 North Ninth St.								
Friend.....	Saturday.....	Friends.....	1827	19×24	8	2.00	<i>No advts</i>	
JOHN S. STOKES, Publisher, 116 North Fourth St.								

CIRCULATION: † Publishers' reports. Roman figures—estimated. Bold-face—sworn. * Size of page. † County-seat.
POPULATION: § Estimated. Unmarked—Census of 1880.

PHILADELPHIA †, (Continued)		Estab.	Size.	Pages.	Sub.	Circ.
Friends' Intelligencer and Journal..	Saturday	1844	*8×11	24	\$2.50	‡3,350
FRIENDS' INTELLIGENCER ASSOCIATION (Ltd.), Pubs.; HOWARD M. JENKINS, Mgr., 921 Arch St.						
Friends' Review	Thursday	1847	*9×12	16	2.00	‡2,450
HENRY HARTSHORNE, Editor; FRANKLIN E. PAIGE, Publisher, 1805 Arch St.						
Gazette (German)		1879	24×36	4	5.20	
C. T. MAYER, Editor and Publisher, S. W. Corner Seventh and Race Sts.						
Gazette—see Frankford.						
Gazette—see Germantown.						
Gleaner—see Frankford.						
Godey's Lady's Book	Monthly	1830	8vo	96	2.00	25,000
MRS. CROLY (Jennie June), Editor; CROLY PUBLISHING COMPANY, 1324 Arch St.						
Golden Days	Saturday	1890	29×44	16	3.00	‡112,000
JAS. ELVERSON, Publisher, N. W. Corner Ninth and Spruce Sts.						
Grocer	Thursday	1875	28×44	4	1.00	
ARTEMAS WARD, Editor; PHILA. GROCER PUBLISHING COMPANY, 201 South Front St.						
Grocery World	Thursday	1887	*10×13	26	2.00	
LOUIS W. BUCKLEY, Ed. and Mgr.; GROCERY WORLD PUBLICATION CO., 510 Minor St.						
Guardian	Monthly	1850	8vo	36	1.25	‡2,000
Rev. H. M. KIEFER, A. M., Editor; REFORMED CHURCH PUBLICATION HOUSE, 907 Arch St.						
Guardian Angel	Saturday	1857	20×26	8	1.00	40,000
DANIEL F. GILLIN, Publisher, 717 Sansom St.						
Guide—see Germantown.						
Guide (Falls of Schuylkill and Tioga)	Wednesday	1835	23×36	4	1.00	‡3,300
THE GUIDE PUBLISHING COMPANY, 1018 Chestnut St.						
Hahnemannian Monthly	Monthly	1865	*6×10	64	3.00	2,000
CLARENCE BARTLETT, M. D. & WM. B. VAN LENNEP, A. M. M. D., Editors; PEMBERTON DUDLEY, M. D., Publisher, 1809 Girard Avenue.						
Herald—see Frankford.						
Home Queen	Monthly	1885	*11×15	16	.50	‡37,400
WM. BUTT, JR., Editor and Publisher, 917 Market St.						
Homeopathic Physician	Monthly	1881		40	2.50	500
EDMUND J. LEE, M. D., & WALTER M. JAMES, M. D., Editors and Publishers, 1123 Spruce St.						
Homeopathic Recorder	Bi-monthly	1886	*6×9	48	1.00	‡9,025
J. T. O'CONNOR, M. D., Editor; BOERICKE & TAFEL, Publishers, 1911 Arch St.						
Horseman's Guide	Monthly	1886	*9×12	20	.50	‡2,000
CHARLES R. JONES, Editor and Publisher, 1915 Norris St.						
Hotel and Saloon Keepers' Journal (Eng. & Ger.)	Saturday	1885	24×38	4	3.00	
HOTEL AND SALOON KEEPERS' PUBLISHING COMPANY, 216 Walnut St.						
Hotel Man's Guide	Monthly	1882	*15×19	8	1.00	‡1,600
SUMNER S. BURROWS, Editor; S. S. BURROWS & Co., Publishers, 217 North Fifth St.						
House Painting and Decorating	Monthly	1885	*7×10	40	1.50	
HOUSE PAINTING AND DECORATING PUBLISHING COMPANY, 1138 South Thirty-fifth St.						
I. C. B. U. Journal	Semi-monthly	1873	27×39	4	.50	10,560
MARTIN I. J. GRIFFIN, Editor and Publisher, 711 Sansom St.						
Ice Trade Journal	Monthly	1877	22×32	8	1.00	1,300
W. F. PALMER, Ed.; KNICKERBOCKER ICE COMPANY, Pubs., S. W. corner Sixth and Arch Sts.						
Independent—see Germantown.						
Industrial Review and Textile Reporter	Monthly	1882	*11×14	20	2.00	2,500
S. A. STERN, Treasurer; INDUSTRIAL REVIEW Co. (Limited), Pubs., 125 and 127 N. Seventh St.						
Inquirer	Morn. ex. Sun.	1829	32×44	8	6.00	15,000
(see page 1019) WM. W. HARDING, Editor and Publisher, Chestnut and Tenth St.						
Insurance News	Monthly		*9×12	32	3.00	
W. H. WELLS, Editor and Publisher, 419 Walnut St.						
Iron	Monthly	1881	*11×15	32	1.00	5,000
SAMUEL JENNINGS WHITE, Editor; A. C. FARLEY & Co., Publishers (Ltd.), 411 and 413 Walnut St.						
Item (weekly edition of Evening Item)	Saturday	1847	36×50	8	3.00	
FITZGERALD & SONS, Editors and Publishers, 28 South Seventh St.						
Items of Interest	Monthly	1879	*6×9	96	1.00	‡4,000
T. B. WELCH, Editor; WELCH DENTAL COMPANY, Publishers, 1413 Filbert St.						
Journal of Comparative Medicine and Surgery	Quarterly	1879	8vo	130	2.00	‡3,200
A. L. HUMMEL, M. D., Publisher, 1231 Filbert St.						
Journal of the Franklin Institute	Monthly	1826	8vo	80	5.00	800
FRANKLIN INSTITUTE, Publishers, 15 South Seventh St.						
Journal of United Labor	Saturday	1880	22×31	4	1.00	
A. M. DEWEZ, Editor and Publisher, 814 N. Broad St.						
Junior American Mechanic	Monthly	1870	8vo	44	.75	‡1,900
JUNIOR AMERICAN MECHANIC PUB. ASS'N, JOHN R. MARLIN, Secretary, 232 Poplar St.						
Keystone	Saturday	1867	27×38	8	3.00	3,500
MASONIC PUBLISHING COMPANY, 237 and 239 Dock St.						
Knights of the Golden Eagle	Monthly	1882	*11×16	12	.50	‡2,000
HARRY P. REINICKE, Publisher, 727 Filbert St.						
Labor World	Saturday	1879	23×33	8	1.00	
LABOR WORLD COMPANY, Publishers, 1342 Arch St.						
Ladies' Home Journal and Practical Housekeeper	Monthly	1883	*11×16	20	.50	400,000
MRS. LOUISA KNAPP, Editor; THE CURTIS PUBLISHING COMPANY, 435 Arch St.						
Legal and Insurance Reporter	Semi-mo. & Mo.	1859	27×36	8	2.00	
C. A. PALMER, Editor and Publisher, 605 Sansom St.						
Legal Intelligencer	Friday	1843	26×36	8	3.00	‡2,000
DALLAS SANDERS & HENRY C. TITUS, Editors; J. M. POWER WALLACE, Pub., 128 So. Sixth St.						

CIRCULATION: ‡Publishers' reports. Roman figures—estimated. Bold-face—sworn. *Size of page. †County-seat. POPULATION: §Estimated. Unmarked—Census of 1880.

PHILADELPHIA † (Continued)		<i>Estab.</i>	<i>Size.</i>	<i>Pages.</i>	<i>Sub.</i>	<i>Circ.</i>
Leisure Hours	Monthly	Literary	1885	*10×14	38	\$1.00
LEISURE HOURS PUBLISHING COMPANY, 908 Arch St.						
Light, Heat and Power	Semi-monthly	Gas & Elec.	1885	*9×13	48	3.00 2,500
GEORGE W. GRAEFF, Jr., Editor; T. H. GRAEFF, Publisher, 413 Walnut St.						
Lippincott's Magazine	Monthly	Literary	1863	8vo	200	3.00 160,000
WM. S. WALSH, Editor; J. B. LIPPINCOTT CO., Publishers, 715 and 717 Market St.						
Lutheran	Thursday	Lutheran	1861	*11×16	16	2.25 3,000
G. W. FREDERICK, Publisher, 117 North Sixth St.						
Lutheran Observer	Friday	Lutheran	1831	*17×23	8	2.00 12,000
Rev. F. W. CONRAD, D. D., Editor; LUTHERAN OBSERVER ASS'N, Publishers., 524 Walnut St.						
Lutheran Sunday School Herald	Monthly	Lutheran	1860	15×20	4	.20 <i>No advts</i>
LUTHERAN PUBLICATION SOCIETY, 43 North Ninth St.						
Mechanics	Monthly	Eng. & Mech	1881	*8×12	24	1.00 12,500
H. H. SUPLEE, Editor; PROGRESS PUBLISHING COMPANY, 907 Arch St.						
Medical and Surgical Reporter	Saturday	Medical	1853	*7×10	32	5.00 16,500
CHAS. W. DULLES, M.D., Ed.; Drs. RANDOLPH & DULLES, Pubs. N. E. Cor. 18th & Walnut Sts.						
Medical Bulletin	Monthly	Medical	1879	*7×10	74	1.00 16,000
F. A. DAVIS, Publisher, 1231 Filbert St.						
Medical Institute	Monthly	Homoeopath.	1886	*7×10	4	1.00
J. W. LESEUR, M. D., Editor; HAHNEMANN MEDICAL COLLEGE, Pubs., 222-30 N. Broad St.						
Medical News	Saturday	Medical	1843	*8×11	23	5.00 5,730
LEA BROS. & Co., Publishers, 706 and 708 Sansom St.						
Medical Register	Saturday	Medical	1887	*8×12	48	2.00 15,000
JNO. V. SHOEMAKER, Editor; MEDICAL REGISTER CO., 1519 Walnut St.						
Medical Summary	Monthly	Medical	1879	*8×11	48	1.00 17,000
R. H. ANDREWS, M. D., Editor and Publisher, P. O. Box 1217.						
Medical Times	Semi-monthly	Medical	1870	*7×10	32	2.00 13,500
FRANK WOODBURY, M.D. & WM. F. WAUGH, M.D., Editors; PHILA. MEDICAL TIMES COMPANY, Publishers, 1725 Arch St.						
Medical World	Monthly	Medical	1883	*7×10	80	1.00 20,000
C. F. TAYLOR, M. D., Editor and Publisher, 1520 Chestnut Street.						
Merchants' Guide (issued for advertising purposes)	Saturday	Commercial	1879	31×45	4	1.50
THE MERCHANT'S GUIDE COMPANY, Editors and Publishers, 1100 Market St.						
Methodist	Saturday	Methodist	1879	27×37	8	1.25 14,800
J. B. McCULLOUGH, D. D., Editor; F. B. CLEGG, Agent, 1018 Arch St.						
Miller's Review	Monthly	Milling	1882	*11×14	50	1.00 15,333
HENRY L. EVERETT, Editor and Publisher, 217 South Sixth St.						
Modern Reporter	Monthly	Stenographic	1882	*9×12	8	2.00
CURTIS HAVEN, Editor and Publisher, 1322 Chestnut St.						
Munyon's Illustrated World	Monthly	Family	1884	*12×17	16	1.00
J. M. MUNYON, Editor and Publisher, 1342 Arch St.						
National Baptist	Thursday	Baptist	1865	*13×13	16	2.00 112,549
Rev. H. L. WAYLAND, Editor; THEO. A. FELSBERG, Manager, 1420 Chestnut St.						
National Law Review	Monthly	Legal	1888	*6×9	48	2.00
N. M. TAYLOR, Editor and Publisher, 535 Chestnut St.						
Neue Welt (German)—see <i>Demokrat</i>	Sunday	Independent	1856	34×46	8-12	3.00
MORWITZ & Co., Editors and Publishers, 612 Chestnut St.						
New Church Life	Monthly	Swedenborgn	1881	*9×12	16	1.00 <i>No advts</i>
E. P. ANSHUTZ, Publishers, 759 Corinthian Avenue.						
New Christianity—see <i>Germantown</i> .						
New Era—see <i>Tacony</i> .						
News—see <i>Germantown</i> .						
News—see <i>Sunday News</i>	{ Morn. and Evng. }		Ind. Rep.	1879	23×36	4 3.00
{ <i>ex. Sunday.</i> }						
News	Wednesday	Ind. Rep.	1885	23×31	4	.50
THE NEWS PUBLISHING CO.; EURASTUS BRAINERD, Mgr., 29 S. Seventh St.						
Nicotown Signal	Friday	Local	1885	16×22	4	.50 1960
CHAS. F. KERBAUGH, Editor and Publisher, 1612 Juniata St.						
Nord Amerika (German)	Saturday	Catholic	1871	29×44	8	2.50 5,000
Dr. JOSEPH EERNT, Editor; BERNT & YOUNG, Publishers, 23 South Seventh St.						
North American	Morn. <i>ex. Sun.</i>	Republican	1784	26×36	4	3.00 25,000
MORTON McMICHAEL'S SONS, Editors and Publishers, N. W. Cor. Chestnut and Seventh St.						
North's Philadelphia Musical Journal	Monthly	Musical & Lit	1886	*9×12	40	1.00
F. A. NORTH & Co., Publishers, 1308 Chestnut St.						
Odd Fellows' Siftings	Weekly	J. O. O. F.	1885	24×36	4	.50 112,300
G. M. CHRISTINE, Editor; C. A. ULLRICH, Publisher, 680 North Broad St.						
Our Baby	Monthly	Juvenile	1887	*8×10	8	.60
REV. J. HENRY SMYTHE, D. D., Editor; SUNSHINE PUBLISHING COMPANY.						
Our Banner	Monthly	Ref. Presb.	1873	*6×9	24	1.00 11,500
J. C. K. MILLIGAN & DAVID GREGG, Editors; CHRISTIAN STATESMAN PUB. CO., 1520 Chestnut St.						
Our Young People	Monthly	Baptist	1890	*8×12	12	.50 155,000
A. J. ROWLAND, D. D., Editor; AMERICAN BAPTIST PUBLICATION SOCIETY, 1420 Chestnut St.						
Paper and Press	Monthly	Trade	1885	*11×14	40	1.00
W. M. PATTON, Publisher, 504 Walnut St.						
Parlor and Kitchen	Monthly	Household	1886	*11×16	16	.50
ANNA H. MARBLEY Editor; PARLOR AND KITCHEN PUBLISHING COMPANY, 530 Walnut St.						
Peacemaker	Monthly	Peace Union	1882	*7×10	16	1.00 11,000
ALFRED H. LOVE, Editor and Publisher, 406 Race St.						
Pennsylvania Magazine of History and Biography	Quarterly	Historical	1877	*7×10	138	3.00 <i>No advts</i>
PENNA. HISTORICAL SOCIETY, Publishers, S. W. corner Thirteenth and Locust Sts.						
Pennsylvanian	Tuesday <i>during College year</i>	Collegiate	1885	*10×12	12	2.00 1550
UNDERGRADUATES OF THE UNIVERSITY OF PENNSYLVANIA Ed. and Pubs., 1222 Sansom St.						

CIRCULATION: † Publishers' reports; Roman figures—estimated. Bold-face—sworn. * Size of page. † County-sect. POPULATION: § Estimated. Unmarked—Census of 1880.

PHILADELPHIA† (Continued)		Estab.	Size.	Pages.	Sub.	Circ.
People's Magazine.....	Weekly.....Literary.....	1868	*8×12	16	\$1.25	\$3,000
P. W. ZIEGLER & Co., Publishers, 720 Chestnut St.						
Pepper's Musical Times and Band } Journal.....	Monthly.....News & Lit..	1877	*12×18	16		
J. W. PEPPER, Publisher, Eighth and Locust Sts.						
Peterson's Counterfeit Detector.....	Semi-mo. & Mo...Financial....	1858	*8×11	40		
Peterson's Ladies' National Maga- } zine.....	Monthly.....Fashion.....	1846	8vo	88	2.00	100,000
CHAS. J. PETERSON, Publisher, 306 Chestnut St.						
Photographer—see Philadelphia Photographer, New York.						
Polyclinic.....	Monthly.....Medical.....	1883	*6×10	32	1.00	\$3,000
HENRY LEFFMAN, Editor; P. BLAKISTON, SON & Co., Publishers, 1012 Walnut St.						
Practical Farmer.....(see page 1048).....	Saturday.....Agricultural	1855	*11×15	16	1.00	\$28,500
FARMER COMPANY, Publishers, N. E. Cor. Tenth and Filbert Sts.						
Presbyterian.....	Saturday.....Presbyterian	1831	*11×16	20	2.65	\$12,340
REV. M. D. GREEP, D. D., & REV. S. A. MUTCHMORE, D. D., Editors; MUTCHMORE & Co., Pubs., 1510 Chestnut St.						
Presbyterian Journal.....	Thursday.....Presbyterian	1875	*11×15	16	2.00	5,500
R. M. PATTERSON, D. D., Editor; R. M. PATTERSON & Co., Publishers, 1512 Chestnut St.						
Presbyterian Observer.....	Thursday.....Presbyterian	1873	*11×16	16	2.00	4,000
PRESBYTERIAN PUBLISHING COMPANY; WM. W. WALLACE, Mng. Ed., 1510 Chestnut St.						
Press.....	Morning.....Republican..	1857	*18×23	8	6.00	40,000
Press.....	Sunday.....Republican..		*18×23	16	2.00	68,000
Press.....	Wednesday.....Republican..	1857	*18×23	8	1.00	\$2,000
CHARLES EMORY SMITH, Editor; PRESS COMPANY, (Limited), Pubs., 7th and Chestnut St.						
Printers' Circular.....	Monthly.....Typographic	1866	*8×10	28	1.00	\$3,000
W. C. BLELOCH, Publisher, 517 and 519 Minor St.						
Progreso (Spanish).....	Monthly.....Com. & Ind'l.	1886	*12×17	12	2.50	
ADOLFO PIERRA, Editor; EL PROGRESO PUBLISHING COMPANY, 125 South Third St.						
Progress Journal.....	Saturday.....O. S. of P....	1886	22×32	4	1.00	
M. K. COHEN, Editor and Publisher, 614 Chestnut St.						
Progressive Age and Water Gas } Journal.....	Monthly.....Scientific....	1882	*10×14	50	2.00	5,279
PROGRESSIVE AGE PUBLISHING COMPANY, 333 Walnut St.						
Protestant Standard.....	Thursday.....Independent	1878	32×44	8	2.00	4,000
F. G. BAILEY, Publisher, 908 Filbert St.						
Public Ledger.....	Mon. ex. Sun...Independent	1836	*22×30	6-8	6.00	\$80,000
GEO. W. CHILDS, Editor and Publisher, S. W. Corner Sixth and Chestnut Sts.						
Quill.....	Saturday.....Prohibition..	1886	22×31	4	1.00	
THE QUILL PRINTING AND PUBLISHING COMPANY, 1614 Chestnut St.						
Railroad Record and Investor's } Guide.....	Semi-monthly...Railroad....	1883	22×31	8	1.00	\$5,000
JOSEPH CREAMER, Publisher, S. E. Corner Third and Dock Sts.						
Railway World.....	Saturday.....Railroad....	1857	*9×13	24	4.00	1,500
RAILWAY WORLD PUBLISHING COMPANY, Editors and Publishers, 420 Library St.						
Real Estate Record and Builders' } Guide.....	Monday.....Real Estate..	1836	*10×13	16	5.00	
JOHN N. GALLAGHER, Publisher; 17 North Tenth St.						
Record.....	Morning.....Independent	1870	25×36	4	3.00	\$103,000
Saturday edition, double sheet.						
Record.....	Sunday.....Independent		*19×26	8	1.00	\$53,000
WM. M. SINGERLY, Editor and Publisher, 917 and 919 Chestnut St.						
Reformed Church Messenger.....	Wednesday.....Ref. Church.	1827	*11×16	16	2.00	\$6,000
REFORMED CHURCH PUBLICATION HOUSE, 907 Arch St.						
Reformed Presbyterian Advocate.....	Monthly.....Ref. Presb...	1866	*6×9	32	1.50	
REV. J. F. MORTON & REV. JAMES Y. BOICE, Editors and Publishers, 2213 Spring Garden St.						
Reformed Review.....	Quarterly.....Ref. Church.	1849	8vo	132	3.00	\$375
REFORMED CHURCH PUBLICATION HOUSE, 907 Arch St.						
Reins and Whip.....	Monthly.....Sporting....	1887	*11×14	16	2.00	
SHOEMAKER, DUNHAM & Co., 702 Chestnut St.						
Review—see Oak Lane.						
Revue und Vereins-Zeitung (Ger.)...Saturday.....	Republican..	1884	*17×23	8	2.00	\$2,200
REVUE PUBLISHING COMPANY; A. E. THEODORE, Manager, 306 Callowhill St.						
Rural Home.....	Monthly.....Fam & Agric.	1884	*9×12	16	.50	
H. W. WORTHINGTON, Publisher, 721 Sansom St.						
St. George's Journal.....	Thursday.....Brit. Amer..	1876	30×44	8	1.00	
HENRY W. SCOTT, Publisher, 1324 Girard Avenue.						
Saturday Evening Post.....	Saturday.....J.it. & Fam..	1821	33×46	16	2.00	\$5,000
A. E. SMYTHE, Editor and Publisher, 726 Sansom St.						
Saturday Night.....	Monday.....Literary.....	1865	29×43	8	3.00	125,000
JAMES ELVERSON, Publisher, Ninth and Spruce Sts.						
Scattered Seeds (Juvenile).....	Monthly.....Friends.....	1869	*7×9	16		No advts
OFFICE OF PUBLICATION, S. W. Cor. Fifteenth and Race Sts.						
Scholars' Quarterly.....	Quarterly.....Ref. Church.	1882	*6×9	26		\$21,000
REFORMED CHURCH PUBLICATION HOUSE, 907 Arch St.						
School Journal.....	{ Monthly dur- } { ing School year }	SchoolInterests	1887	*7×10	16	.25
C. T. MURPHY, Jr., Publisher, 2121 Arch St.						
Schwaebischer Merkur (German) ...Saturday.....		1885	31×44	8	2.00	\$2,500
C. MARIUS BAUMANN, Editor and Publisher, 612 Spring Garden St.						
Scout and Mail.—fated at Hatboro also. Monthly.....	G. A. R.....	1881	31×44	8	1.00	
DR. W. T. ROBINSON, Editor; SCOUT AND MAIL PUB. CO. (Ltd.), 1018 Chestnut St.						
Sentinel—see Manyunk.						
Sentinel (Colored).....	Saturday.....Independent	1884	22×32	4	1.50	1,800
A. J. JONES, Editor; G. W. GARDINER, Publisher, 717 Sansom St.						

CIRCULATION: † Publishers' reports. Roman figures—estimated. Bold-face—sworn. * Size of page. . County-seat.
POPULATION: § Estimated. Unmarked—Census of 1880.

PHILADELPHIA† (Continued)		Estab.	Size.	Pages.	Sub.	Circ.
Shakespeareana	Monthly	1833	*6×8	48	\$1.50	
LEONARD SCOTT PUBLISHING COMPANY, Editors and Publishers, 501 Chestnut St.						
Sonntagsblatt (German) (Sunday edition of Tageblatt. (see page 976)	Sunday	1879	30×44	8	1.50	\$5,500
TAGEBLATT PUBLISHING ASSOCIATION, 613 Callowhill St.						
Sonntags Journal (German)	Sunday	1876	35×48	8	2.50	
WM. REGENSPURGER, Editor and Publisher, 116 North Sixth St.						
Sporting Life	Wednesday	1883	*15×22	8	2.25	\$40,000
FRANCIS C. RICHTER, Editor; SPORTING LIFE PUBLISHING COMPANY, 202 South Ninth St.						
Standard of the Cross and The Church	Saturday	1868	*17×15	18	2.00	\$5,000
W. C. FRENCH, D. D., & W. B. FRENCH, D. D., Editors; W. E. HERING, Pub., 112 N. Twelfth St.						
Strawbridge & Clothier's Quarterly (issued mainly for advertising purposes)	Quarterly	1882	*9×12	120	.50	
STRAWBRIDGE & CLOTHIER, Editors and Publishers, Eighth and Market Sts.						
Sugar Beet (Illustrated)	Quarterly	1880	*10×13	16	.50	2,200
LEWIS S. WARE, M. E., Editor; HENRY CAREY BAIRD & Co., Publishers, 810 Walnut St.						
Sunday Dispatch	Sunday	1848	32×48	4	2.60	
GEO. A. HINCKEN, Editor and Publisher, 816 Walnut St.						
Sunday Item—see Evening Item	Sunday	1847	*18×23	16	2.00	
FITZGERALD & SONS, Editors and Publishers, 28 South Seventh St.						
Sunday Mercury	Sunday	1851	36×48	8	2.00	\$12,000
HERALD COMPANY (Ltd.), Publishers, 21 South Seventh St.						
Sunday News (Sunday ed. of News)	Sunday	1884	23×31	8	1.50	
Sunday Republic	Sunday	1867	28×42	4	1.50	6,000
SUNDAY REPUBLIC PUBLISHING COMPANY, 721 Sansom St.						
Sunday School Times	Saturday	1859	*11×15	16	2.00	\$115,357
JOHN D. WATTLES, Publisher, 1031 Walnut St.						
Sunday School World	Monthly	1861	*6×9	30	.60	
REV. EDWIN W. RICE, D. D., Editor; AMERICAN SUNDAY SCHOOL UNION, Pubs. 1122 Chestnut St.						
Sunday Transcript	Sunday	1858	31×49	4	2.50	8,000
H. M. SMITH & SON, Publishers, 708 Chestnut St.						
Sunday World	Sunday	1876	28×48	4	1.50	10,000
H. A. MULLEN, Editor and Publisher, S. E. corner Eighth and Walnut Sts.						
Table Talk	Monthly	1886	*7×10	64	1.00	\$16,000
MRS. S. T. ROBER & JOSEPH WHITTON, Editors; TABLE TALK PUB. CO., 123 N. Eighth St.						
Tageblatt (Ger.)—see Sonntagsblatt	Morn. ex. Sun.	1877	26×40	4	7.80	5,000
(See page 976)						
Taggarts' Times	Sunday	1863	36×48	8	2.00	40,000
JOHN H. TAGGART & SON, Editors and Publishers, 819 Walnut St.						
Telegraph—see Germantown						
Telephone (West Philadelphia)	Saturday	1877	*15×22	8	1.00	\$7,600
AVIL PRINTING COMPANY, Publishers, 3941 to 3945 Market St.						
Terpsichore	Monthly	1887	12×19	4	.50	
C. ELLWOOD CARPENTER, Editor and Publisher, 1172 Chestnut St.						
Textile Colorist	Monthly	1879	*9×12	44	5.00	5,200
DR. M. FRANK, Manager, 506 Arch St.						
Textile Record of America	Monthly	1880	*11×14	82	3.00	
CHAS. HEBER CLARK, JAMES W. & FRANK L. NAGLE, Publishers, 425 Walnut St.						
Thoroughbred Stock Journal	Monthly	1882	*10×13	16	.50	
J. HUNT, Editor; THOROUGHBRED STOCK PUB. CO., 51 North Tenth St.						
Times	Morning	1875	26×38	4	3.00	70,000
Times	Sunday		*19×26	16	2.00	50,000
Times	Saturday	1877	*19×26	8	1.00	24,000
A. K. McCLURE, Editor; TIMES PUBLISHING COMPANY, Eighth and Chestnut Sts.						
Tobacco Age	Saturday	1882	*15×21	8	3.00	
GEO. S. MERRILL, Editor; TOBACCO AGE PUBLISHING COMPANY, 140 North Third St.						
Traveler and Every Saturday	Saturday	1873	26×40	4	1.00	
GEO. S. MERRILL & Co. Editors and Publishers, 140 North Third St.						
Tribune (Colored)	Saturday	1884	22×31	4	1.50	3,225
CHRIS. J. FERRY, Editor and Publisher, 725 Sansom St.						
Typographic Advertiser	Quarterly	1856	21×27	8	.25	No advts
THE MACKELLAR, SMITHS & JORDAN COMPANY, Publishers, 506 Sansom St.						
Underwriter	Monthly	1869	*9×12	28	3.00	5,500
EDWARD KELLOGG, Editor and Publisher, 431 Walnut St.						
United States Review	Semi-monthly	1868	*9×13	20	3.00	
ROBERT R. DEARDEN, Editor and Publisher, 406 Walnut St.						
Vereingte Staaten Zeitung (Ger.) (weekly edition of Demokrat)	Wednesday	1844	34×45	8	2.50	
MORWITZ & Co., Editors and Publishers, 612 Chestnut St.						
Vesuvio (Italian)	Saturday	1886	22×31	4	2.00	
F. G. SCANNAPICCO, Editor and Publisher, 824 Christian St.						
Volksblatt (German)	Morn. ex. Sun.	1870	27×40	4	8.00	
BERNT & YOUNG, Publishers, 23 South Seventh St.						
West Philadelphia Press	Friday	1878	22×31	4	.50	\$1,000
MORTIMER SMALLWOOD, Publisher, Sixty-fifth and Vine Sts.						
Westminster Teacher	Monthly	1873	8vo	40	.60	No advts
PRESBYTERIAN BOARD OF PUBLICATION, 1334 Chestnut St.						
Words of Faith	Monthly	1874	*7×10	32	1.00	No advts
G. W. McCALLA, Editor and Publisher, 813 Arch St.						
Young Reaper	Semi-monthly	1857	14×20	4	.50	No advts
B. GRIFFITH, D. D., Editor; AMERICAN BAPTIST PUBLICATION SOCIETY, 1420 Chestnut St.						

CIRCULATION: † Publishers' reports. Roman figures—estimated. Bold-face—sworn. *Size of page. † County-seat. POPULATION: § Estimated. Unmarked—Census of 188.

	<i>Estab.</i>	<i>Size.</i>	<i>Pages.</i>	<i>Sub.</i>	<i>Circ.</i>
PHILIPSBURG, pop. \$8,000; CENTRE Co., pop. 37,922.					
Journal.....	Friday.....	Independent	1868	28×44	8 \$1.00
W. T. BAIR, Editor and Publisher.					
Ledger.....	Wed. & Sat.....	Independent	1884	*15×22 4-6	1.50 \$1,550
H. C. WILLIAMS, Editor and Publisher.					
Wage-Earners Journal.....	Friday.....	Labor.....	1886	24×35	4 1.00
R. A. KINSLOE, Editor and Publisher.					
PHENIXVILLE, pop. 6,682; CHESTER Co., pop. 88,481.					
Messenger.....	Saturday.....	Independent	1871	28×40	4 2.00 1,150
JOHN O. K. ROBERTS, Editor and Publisher.					
Republican.....	Friday.....	Republican..	1856	32×44	8 2.00
REPUBLICAN PUBLISHING COMPANY; R. W. ROBINS, Manager.					
Star.....	Evg. ex. Sun.....	Independent	1881	22×30	4 3.00 \$1,750
R. P. SHARPLES, Editor and Publisher.					
PINE GROVE, pop. \$987; SCHUYLKILL Co., pop. 129,974.					
Herald.....	Friday.....	Independent	1878	24×35	4 1.50 \$720
ALFRED GILBERT, Editor and Publisher.					
PITTSBURGH †, pop. \$200,000; ALLEGHENY Co., pop. \$450,000.					
Alleghenier and Pittsburger Sonntagsbote — see <i>Allegheny</i> .					
American Manufacturer and Iron World.....	Friday.....	Mechanical..	1866	*12×18	20 4.00 4,000
JOS. D. WEEKS, Ed.; NATIONAL IRON AND STEEL PUB. Co., Cor. Liberty and Ninth Sts.					
Amerikansko Slovenske Noviny (Slavonic).....	Thursday.....		1886	26×38	8 3.00
JOHN SLOVENSKEY, Editor and Publisher, 92 Diamond St.					
Beobachter (Ger.).....	Morn. ex. Sun.....	Democratic..	1880	26×39	4 5.00 3,100
Beobachter (Ger.).....	Thursday.....	Democratic..	1880	28×44	4 1.50 3,000
CHAS. J. JAEGLER, Manager; GERMAN PRESS COMPANY, Publishers, 88 Diamond St.					
Bible Teacher.....	Monthly.....	United Presb.	1870	*6×9 36	.60 \$15,500
JOHN T. FINDLEY, Mgr.; UNITED PRESBYTERIAN BOARD OF PUBLICATION, 53 and 55 Ninth St.					
Builders' Gazette.....	Semi-monthly.....	Trade.....	1887	*9×12	20 2.00 \$3,700
W. S. SHARON & Co., Editors and Publishers, corner Sixth Ave. & Grant St.					
Catholic.....	Saturday.....	Catholic.....	1844	30×43	8 2.00 4,000
JACOB PORTER, Editor and Publisher, Fifth Avenue and Grant St.					
Christian Advocate.....	Thursday.....	Methodist...	1838	*12×17	16 2.00 \$11,000
C. W. SMITH, DD., Editor; JAMES A. MOORE, Business Agent, 527 Smithfield St.					
Chronicle Telegraph.....	Evg. ex. Sun.....	Independent	1841	*19×23	8 6.50 \$22,700
Chronicle Telegraph.....	Thursday.....	Independent	1841	*17×23	8 1.00 \$27,800
CHRONICLE TELEGRAPH PUBLISHING COMPANY, 122 and 124 Fifth Avenue.					
Commercial Gazette.....	Morn. ex. Sun.....	Republican..	1786	*17×23	8 8.00 \$22,500
Commercial Gazette (issued in two editions Wednesday and Saturday).....	Weekly.....	Republican..	1786	*17×23	8 1.25 \$32,000
(See page 986)					
NELSON P. REED & Co., Editors and Publishers, 70 Fifth Avenue.					
Commoner and Glass Worker.....	Saturday.....	Trade.....	1885	24×36	4 1.00 \$7,000
J. M. KELLY, Editor and Publisher, Fifth Avenue and Smithfield St.					
Commonwealth (Colored).....	Friday.....		1887	22×30	4 1.25
F. B. STUBBS, Editor; COMMONWEALTH COMPANY, Mansfield Valley.					
Dispatch.....	Morning.....	Republican..	1843	*19×23	8 8.00 \$27,199
Dispatch.....	Sunday.....	Republican..		*17×23	16 2.50 \$36,250
Dispatch.....	Saturday.....	Republican..	1853	34×46	8 1.25 8,000
DISPATCH PUBLISHING COMPANY, 97 and 99 Fifth Avenue.					
East End Bulletin.....	Saturday.....	Lit. & Society	1876	*11×16	16 2.00 \$8,000
G. F. MULLER, Editor; JOHN W. BLACK, Publisher, 431 Wood St.					
East Ender.....	Saturday.....	Local.....	1877	24×36	4 1.00 1,500
J. B. RICHARDS, Editor and Publisher, Fortieth and Butler Sts.					
East End News.....	Saturday.....	Local.....	1886	*11×15	16 1.00 \$3,046
FISHER, STEWART & Co. (Ltd), Editors and Publishers, Shady Avenue and P. R. R.					
Emerald Vindicator.....	Semi-monthly.....	Catholic.....	1873	22×30	4 1.00 \$5,200
EMERALD BENEFICIAL ASSOCIATION (Inc.), Editors and Publishers, 439 Grant St.					
Evangelical Repository and Bible Teacher.....	Monthly.....	United Presb	1824	*6×9 64	1.50 \$1,200
UNITED PRESBYTERIAN BOARD OF PUBLICATION; JOHN T. FINDLEY, Bus. Mgr., 53 & 55 9th St.					
Freiheits Freund (German).....	Morn. ex. Sun.....	Republican..	1848	26×37	4 6.00 12,840
Freiheits Freund and Courier (German) (weekly edition of Freiheits Freund).....	Friday.....	Republican..	1834	26×38	4 1.50 5,150
L. & W. NEEB, Editors and Publishers; 545 Smithfield St.					
Hazelwood Review.....	Saturday.....	Society.....	1885	26×41	8 1.50 \$500
W. F. BINGLER, Editor and Publisher, Second Avenue, Hazelwood.					
Hotel Guide.....	Saturday.....	Liquor Inter't	1887	30×44	8 2.00
MURPHY & PETERSON, Managers, 548 Smithfield St.					
House Furnisher and Cuisine.....	Monthly.....	Household...	1888	*11×16	12 .50
HOUSE FURNISHER AND CUISINE PUBLISHING COMPANY, Corner Fifth and Wylie Ave.					
Insurance World.....	Monthly.....	Insurance...	1874	*8×12	40 3.00 5,000
J. C. BERGSTRESSER, Editor and Publisher.					
Katholisches Familienblatt (Ger.).....	Saturday.....	Catholic.....	1836	*17×24	8 2.00
HENRICH C. IHRIG, Editor and Publisher.					
Labor Herald.....	Saturday.....	Labor.....	1882	22×31	4 1.00
HERALD PUBLISHING COMPANY, 140 Fifth Avenue.					
Leader.....	Evg. ex. Sun.....	Independent	1870	*17×23	8 6.00 20,350
Leader.....	Sunday.....	Independent	1865	*17×23	12 2.50 29,700
LEADER PUBLISHING COMPANY, 133 Fifth Avenue.					

CIRCULATION: † Publishers' reports. Roman figures—estimated. Bold-face—sworn. * Size of page. † County seat.
 POPULATION: § Estimated. Unmarked—Census of 1880.

PITTSBURGH † (Continued)		Estab.	Size.	Pages.	Sub.	Circ.	
Legal Journal.....	Wednesday	Legal	1853	22×29	16	\$3.20	1,500
E. Y. BRECK, Editor; JOHN S. MURRAY, Publisher.							
Life.....	Saturday	Republican..	1853	*15×22	8	1.00	
SCOTT DIBBET, Editor and Publisher, 84 Wylie Avenue.							
Light.....	Tuesday	Prohibition..	1886	*16×22	8	1.50	\$3,600
LIGHT PUBLISHING COMPANY, 431 Wood St.							
Manufacturer's Chronicle.....	Monthly	Trade.....	1851	*11×15	32	1.00	\$4,600
GEO. E. WILLIAMS, Editor and Publisher, Corner Smithfield St. and Seventh Avenue.							
Methodist Recorder.....	Saturday	Meth. Prot..	1839	*11×16	16	2.00	\$7,100
JOHN SCOTT D. D., Editor; WM. MCCrackEN, Jr., Publisher, 132 Fifth Avenue.							
National Labor Tribune.....	Saturday	Labor.....	1873	*18×22	8	2.00	\$12,000
WM. MARTIN, Editor; ARMSTRONG, TELFORD & Co., Pubs., cor. Fifth Av. and Smithfield St.							
National Stockman and Farmer.....	Thursday	Stock & Agric	1877	*11×15	20	1.50	\$22,500
J. W. AXTELL, Ed. & Mgr.; AXTELL, RUSH & Co., Pubs., Stockman Bdg, Shady Ave., East End.							
Our Morning Guide.....	Weekly	Sun. School	1862	10×14	4	.50	No adverts
Rev. J. F. COWAN, Editor; WM. MCCrackEN, Jr., Publisher, 132 Fifth Avenue							
Our National Issue.....	Thursday	Prohibition..	1885	24×36	4	1.00	\$3,700
DANIEL SWOGER, Editor and Publisher, 534 Smithfield St.							
Pennsylvania Grocer.....	Saturday	Trade.....	1886	*10×13	24	2.00	
PERCY F. SMITH, Editor and Publisher, 55 Virgin Alley.							
People's Advocate.....	Saturday	Liquor Int..	1872	24×36	4	2.00	2,400
G. NICHOLS, Editor; ADVOCATE PUBLISHING COMPANY, 39 Federal St., Allegheny.							
Post..... (see page 1048)	Morn. ex. Sun	Democratic..	1843	*17×23	8	8.00	12,000
Post..... (see page 1048)	Saturday	Democratic..	1804	*17×23	8-12	1.25	19,000
THE POST PRINTING AND PUBLISHING COMPANY, 523 Wood St.							
Pottery and Glassware Reporter.....	Thursday	Trade.....	1879	*11×15	36	4.00	\$3,150
GEORGE E. WILLIAMS, Editor and Publisher, Corner Smithfield St. and Seventh Avenue.							
Presbyterian Banner.....	Wednesday	Presbyterian	1814	*16×22	8	2.15	10,500
JAMES ALLISON & ROBERT PATTERSON, Editors and Publishers, 616 Penn Avenue.							
Press.....	Evg. ex. Sun	Independent	1884	*15×22	8	3.00	27,395
PRESS PUBLISHING COMPANY; CHAS. W. HOUSTON, Business Manager, 79 Fifth Avenue.							
Secret Society Gossip.....	Monthly	A. O. K. of M. C.	1883	17×25	4	.50	
DAVIS & BARKER, Editors and Publishers, Mellon Bank Building.							
Smith's Broad Axe (Colored).....	Saturday	Republican..	1885	20×26	4	1.00	\$1,000
SMITH & CLARK, Editors and Publishers, 418 Grant St.							
Sonntagsblatt (German).....	Sunday	Family.....	1878	*17×23	8	2.00	\$10,400
(See page 1026)							
H. G. KIMMICH, Editor; KIMMICH & SCHWEIZER, Publishers, 7 Sixth Avenue.							
South Side Guide.....	Wednesday	Democratic..	1881	24×36	4	1.00	2,760
JAMES W. TYGARD, Publisher.							
South Side Sun.....	Saturday	Local.....	1886	30×44	8	1.25	\$1,900
H. J. SCHNEIDER, Editor and Publisher, 113 Carson St.							
Star.....	Saturday	Independent	1883	27×41	4	1.50	\$3,500
JOHN H. DETKER, Editor and Publisher, 162 Fourth Avenue.							
Sunday Globe.....	Sunday	Independent	1876	26×40	4	2.75	9,800
BREEN & RAMSEY, Editors and Publishers.							
Sunday Traveler.....	Sunday	Republican..	1882	*15×22	8	2.50	4,850
CHAS. B. LARE, Editor and Publisher, 57 Diamond St.							
Times.....	Morn. ex. Sun	Republican..	1879	24×34	4	3.00	\$27,256
THE PITTSBURGH TIMES (Inc.), Editors and Publishers, 102 Fifth Avenue.							
Trades Journal.....	Saturday	K. of L.....	1886	22×26	4	1.00	
JOHN FLANNERY, Editor and Publisher, 127 Fourth Ave., Corner Smithfield St.							
Truth.....	Monthly	Liberal.....	1883	*10×14	8	1.00	
F. A. PIERCE, Editor; TRUTH PUBLISHING COMPANY, South Fifth and Bingham Sts.							
United Presbyterian.....	Thursday	United Presb.	1842	*11×16	16	2.00	\$12,000
H. J. MURDOCH & Co., Editors and Publishers, 55 Ninth St.							
Volksblatt (German).....	Morn. ex. Sun	Independent	1859	*17×23	8	5.00	\$7,913
Volksblatt (German).....	Thursday	Independent	1859	*15×23	8	1.00	\$6,400
THE PITTSBURGH VOLKSBLATT PUBLISHING COMPANY (Limited), 92 Diamond St.							
Wasg (Welsh).....	Saturday	Republican..	1873	*16×23	8	2.00	\$5,000
Y WASG COMPANY (Limited), Editors and Publishers, 83 Diamond St.							
Woman's Missionary Record.....	Monthly	Meth. Prot..	1835	*9×12	12	.50	
MRS. MARY A. MILLER, Editor and Publisher; Post Office box 1,065.							
Workman.....	Weekly	Lutheran....	1881	*11×15	8	1.50	\$3,340
Rev. W. A. PASSAVANT, JR., Editor; W. A. PASSAVANT, JR., & Co., Pubs., 55 Ninth St.							
PITTSBURGH, pop. \$10,000; LUZERNE Co., pop. 133,065.							
Evening Gazette—see Gazette.....	Evg. ex. Sun	Republican..	1882	24×35	4	4.50	\$2,700
Evening Press.....	Evg. ex. Sun	Independent	1877	20×30	4	3.00	1906
LEWIS GORDON, Editor and Publisher.							
Gazette (weekly edition of Evening Gazette).....	Friday	Republican..	1850	28×44	4	1.50	\$2,800
THEO. HART, Jr., Editor and Publisher.							
Sunday News-Dealer.....	Sunday	Independent	1876	*15×22	8	2.00	
S. W. BOYD, Editor; ECONOMIC PRINTING COMPANY, Publishers.							
PLEASANTVILLE, pop. 855; VENANGO Co., pop. 43,670.							
Commercial Record.....	Semi-monthly	Local.....	1887	*11×16	8	.75	
H. C. MAPES, Editor and Publisher.							
PLYMOUTH, pop. \$5,000; LUZERNE Co., pop. 133,065.							
Star.....	Thursday	Independent	1869	24×36	4	.75	1,024
E. D. BARTHE, Editor and Publisher.							
PORT ALLEGANY, pop. \$1,200; MCKEAN Co., pop. 42,565.							
Reporter.....	Friday	Democratic..	1874	28×44	4	1.50	1,000
A. J. HUGHES, Editor and Publisher.							

CIRCULATION: † Publishers' reports. Roman figures—estimated. Bold-face—sworn. * Size of page. † County-seat.
POPULATION: § Estimated. Unmarked—Census of 1880.

	<i>Estab.</i>	<i>Size.</i>	<i>Pages.</i>	<i>Sub.</i>	<i>Circ.</i>
PORTLAND, pop. \$750; NORTHAMPTON Co., pop. 70,312.					
Enterprise.....	Saturday.....	Democratic..	1874	26×40	4 \$1.00 700
COE FINCH, Editor and Publisher.					
PORT ROYAL, pop. \$700; JUNIATA Co., pop. 18,227.					
Times.....	Thursday.....	Local.....	1876	24×36	4 1.00 1960
JOHN W. SPEDDY, Editor and Publisher.					
POTTSTOWN, pop. \$8,000; MONTGOMERY Co., pop. 96,494.					
Ledger... (see page 1064).....	Evg. ex. Sun.....	Neutral.....	1873	24×36	4 4.00 \$1,150
Montgomery Ledger (weekly edition of Ledger)..... (see page 1064).....	Tuesday.....	Neutral.....	1843	30×44	4 1.50 \$1,800
W. J. BINDER & L. H. DAVIS, Editors; W. J. BINDER, Publisher.					
News (Saturday edition of the daily is the weekly, \$1.50).....	Morn. ex. Sun.....	Independent..	1880	22×30	4 3.00 1,000
W. H. BOGER, Mgr.; DAILY NEWS PUBLISHING COMPANY.					
POTTSVILLE †, pop. 13,253; SCHUYLKILL Co., pop. 129,974.					
Amerikanischer Republikaner (German).....	Friday.....	Republican..	1856	24×36	4 1.50 \$1,460
AUGUST KNECHT, Editor and Publisher.					
Baptist Treasury (a part of the edition is printed under the heading Literary Treasury).....	Monthly.....	Literary.....	1879	28×42	8 .60
Rev. JAS. M. GUTHRIE, Editor.					
Colliery Engineer—see Shenandoah.					
Evening Chronicle—see Standard.....	Evg. ex. Sun.....	Democratic..	1875	22×30	4 3.00 5,040
Jefferson Demokrat (German).....	Friday.....	Democratic..	1855	28×42	4 1.50 \$2,304
J. WM. SCHRADER, Editor and Publisher.					
Miners' Journal.....	MORN. ex. Sun.....	Republican..	1871	24×36	4 6.00 2,600
Miners' Journal.....	Friday.....	Republican..	1825	26×40	4 1.00 2,200
THE MINERS' JOURNAL PUBLISHING COMPANY.					
Republican.....	Evg. ex. Sun.....	Republican..	1834	21×31	4 3.00 5,500
Schuylkill Republican (weekly edition of Republican).....	Saturday.....	Republican..	1872	30×44	8 2.00 4,000
J. H. ZERBEY, Editor and Publisher.					
Standard (weekly edition of Evening Chronicle).....	Friday.....	Democratic..	1859	26×40	4 1.50 1,800
STANDARD PUBLISHING COMPANY.					
PROVIDENCE, pop. —; LACKAWANNA Co., pop. 89,269.					
Register—see Scranton.					
PUNXSUTAWNEY, pop. \$850; JEFFERSON Co., pop. 27,935.					
News... (see page 984).....	Wednesday.....	Independent	1885	30×44	8 1.50 \$307
MILLER & ALLISON, Editors and Publishers.					
Spirit.....	Wednesday.....	Independent	1873	30×44	8 1.50
W. O. SMITH, Editor; DAVIS W. GOHEEN, Publisher.					
PUTNAM, pop. —; ALLEGHENY Co., pop. \$450,000.					
Independent.....	Saturday.....	Independent.	1887	26×40	8 1.00
Geo. W. HALEY, Editor and Publisher.					
West-End Democrat.....	Tuesday.....	Democratic..	1887	22×30	4 1.00
C. F. ALEXANDER, Editor and Publisher.					
QUAKERTOWN, pop. 1,769; BUCKS Co., pop. 68,656.					
Free Press.....	Friday.....	Independent	1881	26×40	4 1.00 \$1,110
STAUFFER & SHELLY, Editors and Publishers.					
Himmel's Manna (German).....	Monthly.....	Sun. School	1876	18×23	4 .25 No advts
JOHN G. STAUFFER, Editor and Publisher.					
Manna.....	Monthly.....	Unsectarian.	1878	18×26	4 .25 No advts
JOHN G. STAUFFER, Editor and Publisher.					
QUARRYVILLE, pop. \$500; LANCASTER Co., pop. 139,447.					
Post.....	Monthly.....	Local.....	1885	22×31	4 .25
G. J. P. RAUB, Editor and Publisher.					
READING †, pop. \$55,000; BERKS Co., pop. 122,597.					
Adler (German).....	Tuesday.....	Democratic..	1796	29×42	4 1.50 \$5,000
WM. S. RITTER, Publisher.					
Banner Von Berks (German) (weekly edition of Post).....	Tuesday.....	Democratic..	1865	28×43	4 1.50 \$1,500
W. ROSENTHAL, Editor and Publisher, 710 Penn St.					
Berks and Schuylkill Journal (weekly edition of Times).....	Saturday.....	Republican..	1816	31×45	4 2.00 4,100
J. KNABE & Co., Editors and Publishers.					
Biene (German) (Sunday edition of Post).....	Sunday.....	Democratic..	1867	22×30	4 1.00 \$300
Deutsche Elche (German).....	Wednesday.....	D. O. of H....	1869	26×36	8 2.00 \$2,000
W. ROSENTHAL, Editor and Publisher.					
Eagle.....	Evg. ex. Sun.....	Independent	1868	25×36	4 5.00 9,579
Eagle.....	Sunday.....	Independent	1877	25×36	4 1.50 \$4,051
Eagle.....	Saturday.....	Independent	1841	30×46	4 2.00 4,500
JESSE G. HAWLEY, Editor and Publisher.					
Evening Telegram.....	Evg. ex. Sun.....	Independent	1887	24×36	4 5.00 \$3,200
TELEGRAM PUBLISHING COMPANY, (Ltd.)					
Herald.....	MORN. ex. Sun.....	Independent	1881	22×31	4 5.00 \$3,125
Herald.....	Saturday.....	Independent	1876	27×41	4 1.50 \$2,050
JOHN B. DAMPMAN, Editor and Publisher.					
Ledger.....	Saturday.....	Non-political	1888	26×40	4
W. ROSENTHAL, Editor and Publisher, 710 Penn St.					

CIRCULATION: † Publishers' reports. Roman figures—estimated. Bold-face—sworn. * Size of page. † County-seat.
POPULATION: § Estimated. Unmarked—Census of 1880.

READING † (Continued)		Estab.	Size.	Pages.	Sub.	Circ.	
Lutherisches Kirchenblatt (Ger.)	Saturday	Lutheran	1883	*11×16	8	\$2.00	‡3,650
PASTORS OF THE GENERAL COUNCIL, Editors and Publishers.							
News	Saturday	Democratic	1881	28×42	4	1.50	‡3,000
Wm. S. RITTER, Editor and Publisher.							
Post (German)—see <i>Biene</i> , also <i>Banner Von Berks</i>	Evg. ex. Sun.	Democratic	1868	24×34	4	6.00	‡900
Reformed Church Record	Thursday	Ref. Church	1888	22×31	4	1.25	
DANIEL MILLER, Editor and Publisher.							
Reformirte Hausfreund (German)	Bi-weekly (Th.)	Ref. Church	1867	24×36	4	1.20	‡2,000
B. BAUSMAN, Editor and Publisher.							
Republikaner von Berks (German)	Thursday	Republican	1869	26×41	4	1.50	1,400
DANIEL MILLER, Editor and Publisher.							
Sonntagsgast (German)	Monthly	Family	1872	*10×13	16	.72	‡4,000
G. U. WENNER, Publisher.							
Times—see <i>Berks and Schuylkill Journal</i>	Morn. ex. Sun.	Republican	1857	25×35	4	5.00	‡4,220
RENOVO, pop. 3,708; CLINTON Co., pop. 26,278.							
Democrat	Evg. ex. Sun	Democratic	1888	20×26	4	4.00	
JOHN F. HARVEY, Editor and Publisher.							
Evening News	(see page 1038)	Evg. ex. Sun	1883	20×26	4	4.00	‡180
News (weekly edition of <i>Evening News</i>)	Wednesday	Independent	1888	28×42	8	1.50	
(See page 1038)							
Record	Thursday	Independent	1871	26×40	4	1.50	‡930
JOHN U. SHAFFER, Editor and Publisher.							
REYNOLDSVILLE, pop. 92,250; JEFFERSON Co., pop. 27,935.							
Paper	Thursday	Independent	1874	26×40	8	1.50	1,128
F. J. BLACK, Editor; F. J. BLACK & Co., Publishers.							
RIDGWAY †, pop. 81,650; ELK Co., pop. 12,800.							
Advocate	Thursday	Republican	1871	26×40	4	1.50	‡840
W. H. BAKER, Editor and Manager; RIDGWAY PUBLISHING COMPANY (Limited).							
Elk Democrat	Thursday	Democratic	1869	26×40	4	1.50	600
Geo. R. DIXON, Editor and Publisher.							
ROCHESTER, pop. 92,750; BEAVER Co., pop. 39,605.							
Argus	Evg. ex. Sun	Republican	1883	24×34	4	5.50	‡510
CURTIS & BLISS, Editors and Publishers.							
ROYER'S FORD, pop. 558; MONTGOMERY Co., pop. 96,494.							
Bulletin	Saturday	Local	1885	26×40	4	1.50	
J. A. Guss, Editor and Publisher.							
SAEGERSTOWN, pop. 678; CRAWFORD Co., pop. 63,607.							
Press	Thursday	Local	1887	26×40	8	1.25	
A. MCGILL, Editor; MOOK BROTHERS, Publishers.							
ST. MARY'S, pop. 1,501; ELK Co., pop. 12,800.							
Elk County Gazette	Thursday	Democratic	1868	26×40	4	1.50	600
HARRY ALVAN HALL, Editor; D. R. WILLMARTH & Co., Publishers.							
Herald	Wed. & Sat.	Local	1887	20×26	4	1.00	
E. J. WIMMER & F. A. JACOB, Editors and Publishers.							
SALTSBURG, pop. 91,000; INDIANA Co., pop. 40,527.							
Press	Wednesday	Independent	1875	26×40	4	1.50	700
MERCER & BROWN, Editors and Publishers.							
SANDY LAKE, pop. 730; MERCER Co., pop. 56,161.							
News	Friday	Independent	1874	26×40	8	1.50	600
L. I. CRAWFORD, Editor and Publisher.							
Tribune	Wednesday	Local	1888	22×31	4	1.00	
ALBERT E. TROY, Editor; TRIBUNE PRINTING AND PUBLISHING COMPANY.							
SAXTON, pop. 9500; BEDFORD Co., pop. 34,929.							
Herald	Wednesday	Independent	1884	17×24	4	1.00	‡550
W. THOMPSON, Editor and Publisher.							
SAYRE, pop. —; BRADFORD Co., pop. 53,541.							
Game Fowl	Monthly	Poult. & Sport	1885	*6×10	16	1.00	
C. L. FRANCISCO, Editor and Publisher.							
SCHWENKSVILLE, pop. 9550; MONTGOMERY Co., pop. 96,494.							
Item	Friday	Independent	1877	24×36	4	1.00	‡1,176
IRVIN H. BARDMAN, Editor and Publisher.							
SCOTSDALE, pop. 92,600; WESTMORELAND Co., pop. 73,036.							
Independent	Friday	Independent	1881	26×40	8	1.50	
W. W. PORTER, Editor; SCOTSDALE INDEPENDENT PUBLISHING COMPANY.							
Labor Tribune	Thursday	Independent	1881	26×42	4	1.50	
I. M. NEWCOMER & Co., Editors and Publishers.							
SCRANTON †, pop. 970,000; LACKAWANNA Co., pop. 89,269.							
American Wood-Worker and Mechanical Journal	Monthly	Trade	1882	*9×12	20	1.00	‡4,500
JAMES NOLAN, Editor and Publisher.							
Catholic Record	Saturday	Catholic	1887	24×36	4	1.00	‡2,600
J. C. VAUGHAN, Editor; VAUGHAN, MURRAY & Co., Publishers.							
Courier-Progress (Hyde Park)	Weekly	Republican	1881	26×40	4	1.50	‡1,100
JOHN R. FARR, Editor and Publisher.							
Dollar News	Monday	Independent	1878	30×44	8	1.00	‡1,870
JOHN FITZSIMMONS, Publisher.							
Eagle	Saturday	Independent	1881	35×48	8	2.50	3,500
JOHN McCOMB, Editor and Publisher.							

CIRCULATION: † Publishers' reports. Roman figures—estimated. Bold-face—sworn. * Size of page. † County-seat.
POPULATION: § Estimated, Unmarked—Census of 1880.

SCRANTON† (Continued).		Estab.	Size.	Pages.	Sub.	Circ.	
Herold (German)	Wed. & Sat. Independent	1874	26×40	4	\$2.50	1,500	
JOHN CHRISTIAN, Editor and Publisher.							
People	Saturday Prohibition..	1887	24×36	4	1.00	1,260	
PEOPLE PRINTING COMPANY (Ltd.), Publishers.							
Register (Providence)	Saturday Independent	1876	22×35	4	1.00	800	
J. U. HOPEWELL, Editor; W. C. TUNSTALL, Publisher.							
Republican	} Morning Republican..	1867	26×38	4	7.00	17,500	
Republican		} Sunday Republican..	1888	32×44	8	2.00	16,000
Republican		} Wednesday Republican..	1886	28×42	4	1.00	12,500
JOSEPH A. SCRANTON, Editor and Publisher.							
Sunday Free Press	Sunday Ind. Dem.	1872	31×44	8	2.00		
E. J. LYNETT, Editor; F. A. BEAMISH, Publisher.							
Sunday Morning News	Sunday Independent	1878	30×44	8	2.00	16,800	
JOHN FITZSIMMONS, Publisher.							
Times	Morn. ex. Sun. Democratic..	1870	24×35	4	4.50		
Times	Thursday Democratic..	1873	24×40	4	1.00		
P. A. BARRETT, Editor and Publisher.							
Truth	Evg. ex. Sun. Independent	1884	36×48	8	5.00	7,000	
(see page 1025) JOHN E. BARRETT, Editor; J. J. JORDAN, Manager.							
Wochenblatt (German)	Thursday Republican..	1865	27×44	4	2.00	181	
FRITZ WAGNER, Editor and Publisher.							
SELINSGROVE, pop. 1,481; SNYDER Co., pop. 17,797.							
Snyder County Tribune	Thursday Republican..	1856	24×35	4	1.50	1648	
J. A. LUMBARD, Editor and Publisher.							
Times	Thursday Democratic..	1822	24×36	4	1.50	900	
J. G. LESHER, Publisher.							
SHAMOKIN, pop. 11,000; NORTHUMBERLAND Co., pop. 53,123.							
Dispatch	Evg. ex. Sun. Independent	1886	22×35	4	3.00	12,600	
R. F. HOWARD, Editor; DISPATCH COMPANY, Publishers.							
Herald	Friday Republican..	1862	28×44	4	1.50	760	
ELMER HEFFELFINGER, Editor and Publisher.							
Sentinel	Saturday Independent	1882	26×40	4	1.00	1624	
A. B. MACKENZIE, Editor and Publisher.							
Times	Friday Independent	1872	28×40	4	1.50	1960	
D. L. SOLLENBERGER, Editor and Publisher.							
SHARON, pop. 5,684; MERCER Co., pop. 56,161.							
Eagle (weekly edition of Evening Eagle)	Wednesday Republican..	1874	26×40	4	1.00	1900	
Evening Eagle	Evg. ex. Sun. Republican..	1874	20×26	4	5.00	1300	
EAGLE PRINTING COMPANY, Editors and Publishers.							
Herald	Friday Republican..	1864	28×45	4	1.00	1,200	
JNO. L. MORRISON, Editor and Publisher.							
SHARPSBURG, pop. 14,000; ALLEGHENY Co., pop. 145,000.							
Herald	Saturday Independent	1878	36×48	4	1.00	700	
J. A. RATTIGAN, Editor and Publisher.							
Observer	Saturday Republican..	1885	22×31	4	1.25	926	
H. ROBISON, Managing Editor; OBSERVER PUBLISHING COMPANY.							
SHARPSVILLE, pop. 1,824; MERCER Co., pop. 56,161.							
Advertiser	Wednesday Independent	1870	28×44	4	1.50	900	
P. J. BARTLESON, Editor; SHARPSVILLE PRINTING COMPANY, Publishers.							
Times	Saturday Local	1857	16×22	4	.75		
M. THOMPSON & S. W. HAZEN, Editors and Publishers.							
SHENANDOAH, pop. 13,000; SCHUYLKILL Co., pop. 129,974.							
Amephka (Russian)	Thursday Independent	1886	15×22	4			
W. SIEMEENOWICH, Editor; JNO. WOLANSKY, Publisher.							
Colliery Engineer—dated at Pottsville also	Monthly Trade & Mech.	1870	*11×15	16	2.00	13,000	
THOMAS J. & RUFUS J. FOSTER, Editors; THE COLLIERY ENGINEER COMPANY, Publishers.							
Evening Enquirer	Evg. ex. Sun. Independent	1884	22×31	4	3.00	2,156	
ENQUIRER PUBLISHING COMPANY; M. J. LAWLOR, Editor and Manager.							
Evening Herald	Evg. ex. Sun. Republican..	1885	18×26	4	3.00	1,300	
Herald (weekly edition of Evening Herald)	Saturday Republican..	1870	32×44	8	1.50	2,123	
H. C. BOYER, Editor and Publisher.							
Sunday News	Sunday Independent	1878	30×45	4	2.00	3,547	
DOYLE BROS., Editors and Publishers.							
SHICKSHINNY, pop. 11,750; LUZERNE Co., pop. 133,065.							
Mountain Echo	Friday Republican..	1873	26×40	4	1.00	12,000	
R. M. TUBBS, Editor and Publisher.							
SHINGLEHOUSE, pop. 1200; POTTER Co., pop. 13,797.							
Sharon Leader	Thursday Independent	1886	24×35	4	1.00	600	
J. P. HERRICK, Editor and Manager; SHARON PUBLISHING COMPANY							
SHIPPENSBURG, pop. 2,213; CUMBERLAND Co., pop. 45,977.							
Chronicle	Thursday Independent	1875	26×40	4	1.50		
J. E. WOLFE, Editor and Publisher.							
News	Friday Independent	1844	26×40	4	1.50	11,285	
D. K. & J. C. WAGNER, Editors and Publishers.							
SKIPPACK, pop. 1300; MONTGOMERY Co., pop. 96,494.							
Montgomery Transcript	Friday Republican..	1888	24×33	4	1.00		
B. W. DAMBLY, Editor; A. E. DAMBLY'S ESTATE, Publishers.							
Neutralist (German)	Wednesday Republican..	1844	28×42	4	1.50	11,068	
A. E. DAMBLY'S ESTATE, Publishers.							

⊕ CIRCULATION: † Publishers' reports. Roman figures—estimated. Bold-face—sworn. *Size of page. † County-seat.
POPULATION: § Estimated. Unmarked—Census of 1880.

	<i>Estab.</i>	<i>Size.</i>	<i>Pages.</i>	<i>Sub.</i>	<i>Circ.</i>
SLATINGTON, pop. \$2,000; LEHIGH Co., pop. 65,969.					
News.....Wednesday.....Independent	1863	24×36	4	\$1.00	1600
L. E. SCHLAUCH, Editor and Publisher.					
SMETHPORT †, pop. \$1,000; MCKEAN Co., pop. 42,565.					
McKean County Miner.....Friday.....Republican..	1862	28×40	4	1.50	1,128
L. ROGERS, Editor and Publisher.					
McKean Democrat.....Friday.....Democratic..	1879	28×44	4	1.50	1,000
WILSON & Co., Editors and Publishers.					
SOMERSET †, pop. 1,197; SOMERSET Co., pop. 33,110.					
Herald.....Wednesday.....Republican..	1827	28×45	4	2.00	2,236
EDWARD SCULL, Editor and Publisher.					
Somerset County Democrat.....Wednesday.....Democratic..	1854	28×44	4	2.00	1,400
A. H. COFFROTH, Jr., Editor and Publisher.					
Times.....Saturday.....Republican..	1883	26×40	4	1.00	1,440
E. H. WERNER, Editor and Publisher.					
SOUDERTON, pop. \$500; (twp. 2,556); MONTGOMERY Co., pop. 96,494.					
Independent.....Saturday.....Independent	1878	24×35	4	1.00	1820
W. F. GOETTLER, Editor and Publisher.					
SOUTH BETHLEHEM, pop. \$5,500; NORTHAMPTON Co., pop. 70,312.					
Lehigh Burr.....{ Semi-mo. dur. } Collegiate...	1881	*8×12	24	1.50	1690
STUDENTS OF LEHIGH UNIVERSITY, Editors and Publishers.					
Star.....{ Evg. ex. Sun. } Independent	1879	24×36	4	4.00	12,123
Saturday edition.....			8		
GRIM & HARLACHER, Editors and Publishers.					
SPARTANSBURG, pop. \$550; CRAWFORD Co., pop. 68,607.					
Sentinel.....Friday.....Local.....	1885	22×30	4	.75	1450
A. E. E. WALLING, Editor and Publisher.					
SPRING CITY, pop. \$1,500; CHESTER Co., pop. 83,481.					
Sun.....Friday.....Independent	1872	26×40	4	1.50	
CARNEY & SHULL, Editors and Publishers.					
SPRINGDALE pop. (twp.) 738; ALLEGHENY Co., pop. \$450,000.					
Record.....Friday.....Local.....	1887	22×30	4	1.00	
W. S. HOSICK, Editor and Publisher.					
SPRINGFIELD (<i>Elm P. O.</i>), pop. (twp.) 1,713; FAYETTE Co., pop. 58,842.					
Mountaineer.....Monthly.....Ind. Rep.....	1881	22×32	8	.40	1900
GEO. W. CAMPBELL, Editor and Publisher.					
SPRINGTOWN, pop. \$400; BUCKS Co., pop. 68,656.					
Times.....Saturday.....Local.....	1885	32×44	8	1.00	1,150
TIMES PUBLISHING COMPANY.					
STATE COLLEGE, pop. —; CENTRE Co., pop. \$7,922.					
Free Lance.....{ Monthly during } Collegiate...	1887	*8×11	12	1.00	1350
STUDENTS OF PENNSYLVANIA STATE COLLEGE, Editors and Publishers.					
STEELTON, pop. \$5,500; DAUPHIN Co., pop. 76,148.					
Advocate.....Saturday.....Local.....	1887	26×40	4	1.00	
J. R. MEISSEMER, Editor and Publisher.					
Reporter.....(see page 1063).....Saturday.....Local.....	1882	26×40	4	1.00	1,200
W. H. H. SIEG, Editor and Publisher.					
STONEBORO, pop. \$1,400; MERCER Co., pop. 56,161					
Lake Local.....Thursday.....Independent	1879	22×32	8	1.00	423
W. R. ECKELS, Editor and Publisher.					
STRASBURG, pop. 1,005; LANCASTER Co., pop. 139,447.					
Free Press.....Saturday.....Republican..	1884	26×40	4	1.25	
F. P. EBERMAN, Editor and Publisher.					
STROUDSBURG †, pop. \$2,000; MONROE Co., pop. 20,175.					
Jeffersonian.....Thursday.....Republican..	1840	28×32	4	1.50	1,000
THEO. SCHOCH, Editor and Publisher.					
Monroe Democrat.....Thursday.....Democratic..	1836	28×43	4	1.00	2,300
A. O. GREENWALD, Editor and Publisher.					
SUGAR GROVE, pop. \$650; WARREN Co., pop. 27,981.					
News.....Thursday.....Local.....	1884	24×35	4	1.00	1552
J. WARREN FLETCHER, Editor and Publisher.					
SUGAR VALLEY, pop. \$600; CLINTON Co., pop. 26,278.					
Journal.....Friday.....Local.....	1886	26×40	8	1.00	1400
D. SCOTT CURRIN, Editor and Publisher.					
SUMMIT HILL, pop. (twp.) \$1,768; CARBON Co., pop. 31,923.					
Record—see <i>Lansford</i> .					
SUNBURY †, pop. \$6,500; NORTHUMBERLAND Co., pop. 53,123.					
American.....Friday.....Republican..	1840	26×40	4	1.50	1,440
HUD WITHERINGTON & THOS. J. SILVIUS, Editors and Publishers.					
Daily.....Evg. ex. Sun.....Independent	1872	22×30	4	3.00	1800
DAILY PUBLISHING COMPANY.					
News.....Friday.....Republican..	1881	29×45	4	1.50	2,430
A. N. BRICE, Editor and Publisher.					
Northumberland County Democrat.Friday.....Democratic..	1861	28×44	4	1.50	12,700
J. E. EICHHOLTZ & WILL L. DEWART, Editors and Publishers.					
SUSQUEHANNA, pop. \$3,750; SUSQUEHANNA Co., pop. 40,354.					
Journal.....Tu. Th. & Sat.....Independent	1869	22×30	4	1.50	1,500
B. F. PRIDE, Editor and Publisher.					
Transcript.....Evg. ex. Sun.....Independent	1886	22×30	4	5.00	1900
Transcript.....Saturday.....Independent	1872	30×44	8	1.00	1,000
C. E. WHITNEY, Editor; J. CLARK, JR., Publisher.					

CIRCULATION: † Publishers' reports. Roman figures—estimated. Bold-face—sworn. * Size of page. † County-seat.
 POPULATION: § Estimated. Unmarked—Census of 1880.

			<i>Estab.</i>	<i>Size.</i>	<i>Pages.</i>	<i>Sub.</i>	<i>Circ.</i>
SWARTHMORE, pop. \$150; DELAWARE Co., pop. 56,101.							
Phoenix	Monthly during College year	Collegiate	1881	*8×11	24	\$1.00	‡550
STUDENTS OF SWARTHMORE COLLEGE, Editors and Publishers.							
TACONY, pop. \$1,200; PHILADELPHIA Co., pop. 847,170.							
New Era	Thursday	Republican	1881	24×36	4	.75	‡850
MILLS & TYFUS, Editors and Publishers.							
TAMAQUA, pop. 5,730; SCHUYLKILL Co., pop. 129,974.							
Courier	Saturday	Independent	1870	23×44	4	2.00	1,250
ROBERT HARRIS, Editor and Publisher.							
TARENTUM, pop. \$1,750; ALLEGHENY Co., pop. \$450,000.							
Allegheny Valley Times	Friday	Independent	1881	22×32	4	1.25	
S. M. KENNEDY, Editor and Publisher.							
Sun	Friday	Independent	1884	26×40	4	1.25	
JAS. H. JACK, Editor; E. L. THOMPSON, Publisher.							
TAYLORPORT, (<i>Minooka P. O.</i>) pop. —; LACKAWANNA Co., pop. 89,269.							
Journal	Thursday	Local	1887	26×40	8	1.50	850
JOURNAL PUBLISHING COMPANY.							
TELFORD, pop. \$600; MONTGOMERY Co., pop. 96,494.							
Montgomery County Presse (Ger.)	Tuesday	Family	1860	22×32	4	1.00	
JOHN SHUPE, Editor and Publisher.							
THURLOW, pop. — DELAWARE Co., pop. 56,101.							
Item	Thursday	Conservative	1833	20×56	4	.50	‡612
VAN NESS & NICHOLS, Editors and Publishers.							
South Chester News	Saturday	Republican	1833	26×40	4	1.00	3,270
W. WARREN WEBB, Publisher.							
TIDIOUTE, pop. \$1,500; WARREN Co., pop. 27,981.							
News	Friday	Ind. Rep.	1874	24×36	4	1.25	750
CHARLES E. WHITE, Editor and Publisher.							
TIONESTA †, pop. \$650; FOREST Co., pop. 4,385.							
Democratic Vindicator	Thursday	Democratic	1880	24×35	4	1.00	‡750
JAMES B. MUSE & W. L. KLINESTIVER, Editors and Publishers.							
Forest National Democrat	Thursday	Democratic	1880	24×36	4	1.00	850
J. M. KEPLER Editor and Publisher.							
Forest Republican	Wednesday	Republican	1863	24×36	4	1.50	‡720
J. E. WENK, Editor and Publisher.							
TITUSVILLE, pop. \$9,800; CRAWFORD Co., pop. 68,607.							
American Citizen	Friday	Democratic	1885	*15×22	8	1.50	
H. C. EDDY & Co., Publishers.							
Herald (<i>weekly edition of Morning Herald</i>)	Thursday	Republican	1862	30×44	8	1.50	2,100
Morning Herald	Morn. ex. Sun.	Republican	1865	24×36	4	7.00	1,800
HENRY C. BLOSS, Editor and Publisher.							
Sunday World	Sunday	Independent	1880	*18×24	8	1.50	‡1,800
FRANK W. TRUESDELL & Co., Editors and Publishers.							
TOWANDA †, pop. \$4,000; BRADFORD Co., pop. 53,541.							
Bradford Argus	Thursday	Democratic	1833	27×41	4	1.00	‡1,500
E. ASHMUN PARSONS, Editor and Publisher.							
Bradford Republican	Thursday	Republican	1875	31×44	8	1.00	1,900
JUDSON HOLCOMB, Editor; HOLCOMB & TRACY, Publishers.							
Reporter-Journal	Thursday	Republican	1840	*17×23	8	1.50	4,377
H. F. MARSH, Editor; REPORTER JOURNAL PRINTING COMPANY, Publishers.							
Review	Morn. ex. Sun.	Independent	1879	20×30	4	3.00	‡775
Review	Friday	Independent	1883	30×40	8	1.00	‡925
MCKEE BROS., Editors and Publishers.							
TOWER CITY, pop. —; SCHUYLKILL Co., pop. 129,974.							
Valley Echo	Saturday	Local	1882	26×40	4	1.00	
DR. R. B. WILSON, Editor and Publisher.							
TREMONT, pop. \$1,985; SCHUYLKILL Co., pop. 129,974.							
News	Thursday	Independent	1869	24×38	4	1.25	500
U. G. BATDORFF, Editor and Publisher.							
West Schuylkill Press	Saturday	Independent	1877	26×40	8	1.00	700
JOHN A. BECHTEL, Editor and Publisher.							
TROY, pop. 1,241; BRADFORD Co., pop. 53,541.							
Northern Tier Gazette	Thursday	Republican	1863	26×40	4	1.50	‡700
A. S. HOOKER, Editor and Publisher.							
Register	Thursday	Local	1881	30×44	8	1.00	‡720
FRANK LOOMIS, Editor and Publisher.							
TUNKHANNOCK †, pop. \$2,000; WYOMING Co., pop. 15,593.							
New Age	Thursday	Ind. Dem.	1879	26×40	4	1.00	2,800
LYMAN BROS., Editors and Publishers.							
Republican	Friday	Republican	1869	27×44	4	1.50	‡1,800
G. S. BALDWIN, Editor and Publisher.							
Wyoming Democrat	Friday	Democratic	1861	28×45	4	1.50	‡2,500
ALVIN DAY & SON, Editors and Publishers.							
TYRONE, pop. \$3,600; BLAIR Co., pop. 52,740.							
Herald	Evg. ex. Sun.	Republican	1887	18×24	4	4.00	400
Herald	Thursday	Republican	1867	30×44	8	1.50	980
C. S. W. JONES Co., Publishers.							
Times	Wednesday	Democratic	1880	30×44	8	1.25	‡800
C. G. NISSLEY, Editor and Publisher.							

CIRCULATION: † Publishers' reports. Roman figures—estimated. Bold-face—sworn. * Size of page. † County-seat.
POPULATION: § Estimated. Unmarked—Census of 1880.

	<i>Estab.</i>	<i>Size.</i>	<i>Pages.</i>	<i>Sub.</i>	<i>Circ.</i>
ULYSSES, pop. (twp.) 633; POTTER Co., pop. 13,797.					
Sentinel.....Wednesday.....Republican..	1881	30×44	8	\$1.50	4728
EVANS & BAILEY, Editors and Publishers.					
UNION CITY, pop. 2,171; ERIE Co., pop. 74,688.					
Times.....Thursday.....Independent	1870	31×44	8	1.50	1,368
FRANK E. & JOHN C. McLEAN, Editors and Publishers.					
UNIONTOWN †, pop. \$6,000; FAYETTE Co., pop. 58,842.					
Democrat.....Wednesday.....Democratic..	1873	26×40	4	1.25	1,300
JOSEPH BEATTY & SONS, Editors and Publishers.					
Genius of Liberty.....Thursday.....Democratic..	1905	28×44	4	1.50	12,100
COOKE, HAZEN & MARSHALL, Editors and Publishers.					
News.....Wednesday.....Democratic..	1882	27×42	4	1.50	1,992
ROBERT W. HERBERT & Co., Editors and Publishers.					
Republican Standard.....Thursday.....Republican..	1827	29×44	4	2.00	2,136
J. K. EWING, JR. & O. J. STURGIS, Editors and Publishers.					
VERONA, pop. 1,599; ALLEGHENY Co., pop. \$450,000.					
Review.....Saturday.....Local.....	1838	19×26	4	1.00	
WM. I. ALTER, Editor and Publisher.					
WARREN †, pop. \$4,750; WARREN Co., pop. 27,981.					
Arrow.....Thursday.....Prohibition..	1887	24×36	4	1.00	1,650
H. T. PRATT, Editor and Publisher.					
Ledger.....Friday.....Democratic..	1848	*15×23	12	1.50	12,371
D. D. REED, Editor; REED BROS., Publishers.					
Mail.....Tuesday.....Republican..	1848	28×44	4	1.50	1,200
E. COWAN & Co., Editors and Publishers.					
Mirror.....Evg. ex. Sun.....Independent.	1887	22×30	4	4.00	1,200
Mirror.....Saturday.....Independent	1882	30×44	8	1.25	2,500
GEO. B. SMITH, Editor; MIRROR PUBLISHING COMPANY, E. WALKER, Manager.					
WASHINGTON †, pop. \$5,500; WASHINGTON Co., pop. 55,418.					
Democrat.....Wednesday.....Democratic..	1878	29×44	4	1.50	12,430
HART & CHARLTON, Editors and Proprietors.					
Jeffersonian.....	1877	*9×12	16	1.25	450
STUDENTS OF WASHINGTON AND JEFFERSON COLLEGE, Editors and Publishers.					
Observer.....Thursday.....Republican..	1872	31×44	4	1.50	12,000
ACHESON & McILVAINE, Editors and Publishers.					
Reporter.....Evg. ex. Sun.....Republican..	1876	22×30	4	3.00	11,526
Reporter.....	1808	30×43	8	2.00	11,248
E. L. & WM. CHRISTMAN, Editors; E. L. CHRISTMAN, Publisher.					
Review and Examiner.....Tuesday.....Democratic..	1817	28×44	4	1.50	2,200
J. M. COOPER, Editor and Manager.					
WATERFORD, pop. \$1,000; ERIE Co., pop. 74,688.					
Leader.....Friday.....Independent	1878	31×44	8	1.50	662
HARRY L. MOORE, Editor and Publisher.					
WATSONTOWN, pop. \$2,000; NORTHUMBERLAND Co., pop. 53,123.					
Record and Star.....Friday.....Democratic..	1871	35×48	8	1.50	4950
FOSNOT & BURR, Editors and Publishers.					
WATTSBURG, pop. 339; ERIE Co., pop. 74,688.					
Sentinel.....Thursday.....Republican..	1881	30×44	8	1.50	4720
DR. S. F. CHAPIN, Editor and Publisher.					
WAYNESBORO, pop. \$3,000; FRANKLIN Co., pop. 49,855.					
Keystone Gazette... (see page 1060).....Thursday.....Independent	1876	26×40	4	1.50	4800
JAMES B. FISHER, Editor; D. B. MARTIN, Publisher.					
Village Record.....Thursday.....Independent	1847	26×40	4	1.50	1,250
W. BLAIR, Editor and Publisher.					
WAYNESBURG †, pop. \$2,200; GREENE Co., pop. 28,273.					
Greene County Democrat.....Saturday.....Democratic..	1881	28×44	4	1.50	12,500
JAS. W. HAYS, JR., Editor and Publisher.					
Independent... (see page 978).....Thursday.....Independent	1872	31×45	8	1.50	3,100
Z. C. RAGAN & W. W. EVANS, Editors and Publishers.					
Messenger.....Wednesday.....Democratic..	1813	30×40	8	1.50	
W. T. H. PAULEY & SONS, Editors and Publishers.					
Republican.....Thursday.....Republican..	1883	30×44	4	1.50	11,500
I. H. KNOX, Editor; KNOX, RAY & TEAGARDEN, Publishers.					
WEATHERLY, pop. \$2,800; CARBON Co., pop. 31,923.					
Herald.....Saturday.....Independent	1880	24×35	4	1.00	4800
PERCY E. FAUST, Editor and Publisher.					
WELLSBORO †, pop. \$2,600; TIOGA Co., pop. 45,814.					
Agitator.....Tuesday.....Republican..	1854	28×45	4	1.50	12,760
BARNES & ROY, Editors and Publishers.					
Gazette.....Thursday.....Democratic..	1874	28×44	4	1.50	11,800
WRIGHT & CONEVERY, Editors and Publishers.					
Republican Advocate... (see page 991).....Wednesday.....Republican..	1884	28×44	4	1.50	1,700
MATSON & SHEARER, Editors and Publishers.					

CIRCULATION: † Publishers' reports. Roman figures—estimated. Bold-face—sworn. * Size of page. † County-seat.
 POPULATION: § Estimated. Unmarked—Census of 1880.

	<i>Estab.</i>	<i>Size.</i>	<i>Pages.</i>	<i>Sub.</i>	<i>Circ.</i>	
WEST CHESTER †, pop. 7,046; CHESTER Co., pop. 83,481.						
American Republican (<i>weekly ed. of Republican</i>).....	Friday	30×44	8	\$2.00	2,000	
WEST CHESTER PUBLISHING COMPANY.						
Chester County Democrat.....	Thursday	31×44	8	1.50	\$2,500	
<i>(See page 986)</i>						
GEO. R. GUSS, Editor and Publisher.						
Chester County Post (German).....	Saturday	*26×40	4	1.50	\$150	
GEO. R. GUSS, Editor and Publisher.						
Chester County Village Record } (<i>weekly edition of Village Record</i>)	Weekly	33×45	4	2.25	\$7,450	
} (<i>issued in two editions, Tues. & Sat.</i>)						
B. D. & W. D. EVANS, Editors and Publishers.						
Jeffersonian.....	Saturday	30×44	4	2.00	5,400	
W. H. HODGSON, Editor and Publisher.						
Local News.....	<i>Evg. ex. Sun</i>	23×34	4	3.00	9,200	
W. W. THOMSON Editor; W. H. HODGSON, Publisher.						
Republican—see <i>American Republican</i> . Morn. <i>ex. Sun</i>	Republican	22×30	4	3.00	3,000	
Village Record—see <i>Chester County Village Record</i>	<i>Evg. ex. Sun</i>	21×31	4	3.00	\$1,500	
WESTFIELD, pop. 5750; TIOGA Co., pop. 45,814.						
Free Press.....	Thursday	30×44	8	1.50	600	
J. F. RUGABER, Editor and Publisher.						
WEST GROVE, pop. 500; CHESTER Co., pop. 83,481.						
Independent and Chester County } Mirror.....	Thursday	24×36	4	1.00	640	
}						
MORRIS LLOYD, Editor and Publisher.						
WEST MIDDLESEX, pop. 918; MERCER Co., pop. 56,161.						
Saturday Item.....	Saturday	22×32	8	1.00		
Z. R. WAPLINGTON, Editor and Publisher.						
WEST NEWTON, pop. \$2,000; WESTMORELAND Co., pop. 78,086.						
Youghiogheny Times.....	Thursday	26×40	4	1.25	\$1,104	
ALB. B. ORR, Editor and Publisher.						
WHITE HAVEN, pop. \$1,500; LUZERNE Co., pop. 133,065.						
Journal.....	Saturday	24×36	4	1.00	\$840	
W. A. FEIST, Editor and Publisher.						
WILKESBARRE †, pop. \$80,000; LUZERNE Co., pop. 133,065.						
Demokratischer Waechter (Ger.).....	Wednesday	34×45	8	2.00	\$2,500	
ROBERT BAUER, Editor; ROBERT BAUER & SON, Publishers.						
Evening Leader—see <i>Union Leader</i> . <i>Evg. ex. Sun</i>	Democratic	26×40	8	6.00	3,800	
Luzerne County Express (German).....	Saturday	30×44	8	2.00	\$1,000	
AUGUST STUTZBACH, Editor and Publisher.						
Luzerne Legal Register.....	Friday	*6×10	32	3.00	\$1,497	
GEO. B. KULP, Editor and Publisher.						
News-Dealer.....	Morn. <i>ex. Sun</i>	24×36	4	5.00		
News-Dealer.....	Sunday	30×44	8	2.00		
News-Dealer.....	Saturday	30×44	8	1.00		
ECONOMIC PRINTING COMPANY, Publishers. (BOYD, HANSON & MALONEY).						
Record.....	Morn. <i>ex. Sun</i>	26×40	4	6.00	<i>Decline</i>	
Record of the Times (<i>weekly edition of Record</i>).....	Friday	*20×26	6	1.50	<i>Decline</i>	
C. B. SNYDER, F. C. JOHNSON, and J. C. POWELL, Editors and Publishers.						
Samstag Abend (German).....	Saturday	35×44	8	2.00	\$1,500	
ROBERT BAUR, Editor and Publisher.						
Sunday Morning Leader.....	Sunday	31×45	8	2.50		
EDWARD F. BOGERT, Publisher.						
Telegram.....	Monthly	24×35	4	.25		
GEO. W. COOLBAUGH, Editor and Publisher.						
Telephone.....	Saturday	26×40	4	1.00	\$2,715	
LINSKILL & SANDERS, Editors and Publishers.						
Union-Leader (<i>weekly edition of Evening Leader</i>).....	Friday	*15×22	8	1.00	4,300	
E. F. BOGERT, Editor and Publisher.						
Watch-Fire.....	Thursday	24×35	4	1.50		
WATCH-FIRE PUBLISHING COMPANY.						
WILKINSBURG, pop. —; ALLEGHENY Co., pop. \$450,000.						
Call.....	Thursday	24×36	4	1.50		
A. H. SILVEY, Editor and Publisher.						
WILLIAMSPORT †, pop. \$27,500; LYCOMING Co., pop. \$60,000.						
Dickinson Liberal.....	{ <i>Monthly during</i> } Collegiate ...	1877	*8×11	20	1.00	\$860
{ <i>College year</i> ... }						
LITERARY SOCIETIES OF DICKINSON COLLEGE, Editors and Publishers.						
Gazette and Bulletin.....	Morn. <i>ex. Sun</i>	1861	26×40	4	6.00	2,600
Gazette and Bulletin.....	Thursday	1801	36×50	8	1.50	2,700
O. S. BROWN & CHAS. E. FRITCHER, Editors and Publishers.						
Item.....	<i>Evg. ex. Sun</i>	1888	19×26	4	3.00	
ITEM COMPANY, Publishers.						
Labor Record.....	Saturday	1884	28×44	4	1.00	2,100
WM. M. HOOVER, Publisher.						
Lycoming Recorder.....	Saturday	1887	30×44	8	1.50	
CHAS. T. HUSTON, Editor and Publisher.						

CIRCULATION: † Publishers' reports. Roman figures—estimated. Bold-face—sworn. * Size of page. † County-seat. POPULATION. § Estimated. Unmarked—Census of 1880.

WILLIAMSPORT† (Continued)		Estab.	Size.	Pages.	Sub.	Circ.	
Pennsylvania Grit	Sunday	Independent	1882	31×44	8	\$2.00	27,526
GEO. W. RIANHARD, Editor; GRIT PUBLISHING COMPANY; DIETRICK LAMADE, Manager.							
Pennsylvania School	Monthly	Educational	1888	*8×11	22	1.00	
PENNSYLVANIA SCHOOL COMPANY, Publishers.							
Sun and Banner	Evg. ex. Sun.	Democratic	1875	24×36	4	6.00	‡2,800
Sun and Banner	Thursday	Democratic	1874	*18×24	8	1.50	‡4,800
SUN AND BANNER PUBLISHING COMPANY; JAMES W. SWEELY, Editor and Manager.							
Sunday Breakfast Table	Sunday	Independent	1879	*15×22	12	2.00	‡15,000
GEORGE S. LENHART, Editor and Publisher.							
Susquehanna Zeitung (German)	Friday	Democratic	1862	*17×23	8	1.50	1,800
WALTER GERSON, Editor and Publisher.							
West Branch Beobachter (German)	Friday	Independent	1872	26×40	4	2.00	650
GEO. WOLF, Editor and Publisher.							
WOMELSDORF, pop. 1,097; BERKS Co., pop. 122,597.							
News	Saturday	Local	1882	20×26	4	.75	‡400
M. S. WEIDMAN, Editor and Publisher.							
WRIGHTSVILLE, pop. \$2,000; YORK Co., pop. 87,841.							
Star	Friday	Neutral	1854	24×36	4	1.00	‡456
J. WELTZHOFFER, Editor and Publisher.							
WYALUSING, pop. (twp.) 1,581; BRADFORD Co., pop. 53,541.							
Rocket	Wednesday	Local	1887	24×36	4	1.00	
FRALEY & ALVORD, Editors and Publishers; ROCKET PRINTING COMPANY.							
YORK †, pop. \$20,545; YORK Co., pop. 87,841.							
Age	Evg. ex. Sun.	Democratic	1883	28×36	4	3.50	‡1,500
EDWARD STUCK, Editor and Publisher.							
Christian's Guide	Monthly	Sun. School	1884	21×28	8	.25	
REV. P. ANSTADT, Editor; P. ANSTADT & SONS, Publishers.							
Daily—see Weekly	Morn. ex. Sun.	Independent	1871	26×40	4	4.00	3,000
(see page 1030)							
Democratic Press	Friday	Democratic	1838	29×46	4	.75	1,700
OLIVER STUCK, Editor and Publisher.							
Dispatch	Evg. ex. Sun.	Republican	1876	25×36	4	3.00	‡3,312
(see page 988)							
Dispatch	Tuesday	Republican	1864	28×45	4	1.50	2,000
(see page 988)							
HIRAM YOUNG, Editor and Publisher.							
Fountain	Monthly except July & August	Educational	1883	*6×9	64	1.00	‡3,500
W. H. SHELLEY, Editor and Publisher.							
Gazette	Daily ex. Sun.	Democratic	1887	24×35	4	3.00	
Gazette	Tuesday	Democratic	1815	*17×23	8	1.00	‡2,500
S. G. BOYD, Editor; GAZETTE COMPANY, (Ltd.)							
Gazette (German)	Friday	Democratic	1795	28×34	4	1.00	‡600
S. G. BOYD, Editor; GAZETTE COMPANY, (Ltd.)							
Lutheran Missionary Journal	Monthly	Lutheran	1878	*7×10	20	.30	
REV. J. C. ZIMMERMAN, Managing Editor.							
Pennsylvanian	Friday	Independent	1851	28×42	8	.75	2,200
V. K. FREY, Editor; D. A. & V. K. FREY, Publishers.							
Poulter's Profit	Monthly	Poultry	1886	*7×10	32	.50	
G. W. HUBLEY, Publisher							
Prohibitionist	Monthly	Prohibition	1886	21×28	8	.25	
REV. P. ANSTADT, Editor; P. ANSTADT & SONS, Publishers.							
Republican	Wed. & Sat.	Republican	1789	24×36	4	1.75	
MCNAIR & GIBSON, Editors and Publishers.							
Teachers' Journal	Monthly	Evangelical	1874	*6×9	32	.56	‡4,500
REV. P. ANSTADT & SONS, Editors and Publishers.							
Weekly (weekly edition of Daily)	Friday	Independent	1875	31×44	8	.75	‡4,550
(See page 1030)							
SPANGLER, MOORE & FREY, Editors; YORK DAILY PUBLISHING COMPANY, Proprietors.							
YORK SPRINGS, pop. 373; ADAMS Co., pop. 32,455.							
Comet	Thursday	Neutral	1873	26×40	4	1.00	‡1,075
I. W. PEARSON, JR., Editor and Publisher.							
ZELIENOPE, pop. \$550; BUTLER Co., pop. \$57,000.							
Connoquenessing Valley News	Thursday	Independent	1869	28×44	4	1.00	1,500
SAM'L YOUNG, Editor and Publisher.							

CIRCULATION: ‡ Publishers' reports. Roman figures—estimated. Bold-face—sworn. * Size of page. † County-seat.
POPULATION: § Estimated. Unmarked—Census of 1880.

RHODE ISLAND.

Population 304,284.....Rep. Plur. in 1884, 6,639

Rep. vote, 19,090; Dem. 12,391; Prohib. 938; Gbk. 422.

STATE CAPITALS, NEWPORT AND PROVIDENCE.

There are 5 Counties in Rhode Island. Newspapers are published in all.—Cities, towns and villages in which papers are published number 18, of which 4 designated by a dagger (†) are county-seats.—Of the 51 papers which insert advertisements published in the State, 7 are daily, 2 semi-weekly, 36 weekly, 1 bi-weekly, 1 semi-monthly, 3 monthly and 1 quarterly.

	<i>Estab.</i>	<i>Size.</i>	<i>Pages.</i>	<i>Sub.</i>	<i>Circ.</i>
BRISTOL †, pop. (twp.) 5,737; BRISTOL Co., pop. 11,340.					
Phoenix.....Saturday.....Ind. Rep.....	1837	25×39	4	\$2.00	‡883
C. A. GREENE, Editor and Publisher.					
CENTRAL FALLS, pop. 39,499; PROVIDENCE Co., pop. 220,606.					
Visitor.....Friday.....Republican..	1869	27×42	4	1.50	‡1,000
E. L. FREEMAN & SON, Publishers.					
CENTREVILLE, pop. 32,000; KENT Co., pop. 21,614.					
Kent County News.....Thursday.....Independent	1885	22×30	4	.50	750
H. A. SHELLEE, Publisher.					
CUMBERLAND (North Attleboro, Mass., P. O.), pop. —; PROVIDENCE Co., pop. 220,606.					
Standard.....Saturday.....Independent	1884	30×44	8	1.50	
PERRY & BARNES, Editors and Publishers, Attleboro, Mass.					
EAST GREENWICH †, pop. 2,659; KENT Co., pop. 21,614.					
Enterprise.....Friday.....		24×36	4	1.50	
Tom C. Brown, Editor and Publisher.					
Rhode Island Pendulum.....Friday.....Independent	1854	26×40	4	1.50	824
JOSIAH B. BOWDITCH, Editor and Publisher.					
EAST PROVIDENCE, pop. (twp.) 6,816; PROVIDENCE Co., pop. 220,606.					
Record.....Saturday.....Independent	1885	24×36	4	1.00	‡500
E. F. SIBLEY & C. P. JOHNSON, Editors and Publishers.					
HOPE VALLEY, pop. (twp.) 32,000; WASHINGTON Co., pop. 22,444.					
Sentinel-Advertiser.....Thursday.....Independent	1882	22×32	4	1.00	‡1,52
HERBERT N. PHILLIPS, Publisher.					
NARRAGANSETT PIER, pop. —; WASHINGTON Co., pop. 22,444.					
Narragansett Herald (<i>prints a</i> } Saturday.....Independent	1874	30×48	4	2.50	
<i>daily ed. during July and August</i>)					
DR. IRVING WATSON, Editor; NARRAGANSETT PRESS COMPANY, Publishers.					
NEWPORT †, pop. 19,566; NEWPORT Co., pop. 23,280.					
Enterprise.....Thursday.....Independent	1886	22×30	4	1.00	
E. W. PEARCE, Editor and Publisher.					
Journal (<i>weekly edition of News</i>).....Saturday.....Family.....	1867	29×42	4	2.00	
T. T. FITMAN, Publisher.					
Mercury.....Saturday.....Republican..	1758	34×48	8	2.00	
JOHN P. SANBORN, Editor and Publisher.					
News— <i>see Journal</i>Evg. ez. Sun.....Independent	1846	26×38	4	6.00	
Rhode Island Historical Magazine.....Quarterly.....Historical...	1880	*6×10	80	2.00	‡1,107
R. H. TILLEY, Editor and Publisher.					
OLNEYVILLE, pop. —; PROVIDENCE Co., pop. 220,606.					
Times.....Saturday.....Local.....	1887	24×36	4	1.00	
SIBLEY & JOHNSON, Editors and Publishers.					
PASCOAG, pop. (twp.) 32,000; PROVIDENCE Co., pop. 220,606.					
Burrillville Gazette— <i>see Providence.</i>					
PAWTUCKET, pop. (twp.) 22,906; PROVIDENCE Co., pop. 220,606.					
Evening Times.....Evg. ez. Sun.....Local.....	1885	22×34	4	3.00	
GEO. O. WILLARD, Editor and Publisher.					
Gazette and Chronicle.....Friday.....Ind. Rep.....	1825	31×48	4	2.50	‡1,800
CHAS. A. LEE, Editor; SIBLEY & LEE, Publishers.					
Record.....Tuesday.....Independent	1886	24×37	4	1.00	
L. A. KEARNS, Editor and Publisher.					
PHENIX, pop 3700; KENT Co., pop. 21,614.					
Pawtuxet Valley Gleaner.....Saturday.....Independent	1876	30×45	8	1.50	‡2,970
JOHN H. CAMPBELL, Editor and Publisher.					

CIRCULATION: ‡ Publishers' reports. Roman figures—estimated. Bold face—sworn. * Size of page. † County-seat.
POPULATION: State Census 1885. § Estimated.

	<i>Etab.</i>	<i>Size.</i>	<i>Pages.</i>	<i>Sub.</i>	<i>Circ.</i>	
PROVIDENCE†, pop. 118,070; PROVIDENCE Co., pop. 220,606.						
Anzeiger (German).....	Saturday.....	Independent	1884	26×40	4 \$2.00	‡270
GUSTAV SAACKE, Editor and Publisher, 70 Ship St.						
Brunonian.....	{ Bi-wkly (Sat.) } {dur. College year}	Collegiate....	1868	*8×11	20 2.50	‡500
SENIOR AND JUNIOR CLASSES OF BROWN UNIVERSITY, Editors and Publishers.						
Burrillville Gazette (Pascog).....	Friday.....	Local.....	1880	26×40	4 1.50	‡1,350
WHITTEMORE & COLBURN, Editors and Publishers, 54 North Main St.						
Catholic Temperance Advocate.....	Monthly.....	Temperance	1880	30×43	8 .75	‡3,000
JOHN McCUSKER, Editor and Publisher.						
Corbett's Herald.....	Saturday.....	Temp. & Ref.	1879	26×40	4 .50	
E. A. CORBETT, Editor and Publisher.						
Dispatch—see <i>Sunday Dispatch</i>	{ Morn. & Evg. } { ex. Sun..... }	Independent	1886	24×36	4 5.00	‡22,500
Evening Bulletin (<i>evening edition of Journal</i>).....	{ Evg. ex. Sun..... }	Republican..	1863	*19×24	8 6.00	‡26,440
Evening Telegram—see <i>Sunday Telegram</i> (see page 1016).....	{ Evg. ex. Sun..... }	Independent	1880	*18×24	8 5.00	‡16,000
Freemason's Repository.....	Monthly.....	Masonic.....	1871	8vo	56 2.00	‡2,400
E. L. FREEMAN & SON, Publishers.						
General Advertiser and Gazette.....	Saturday.....	Neutral.....	1846	27×40	4 1.00	‡3,000
A. C. GREEN & SON, Publishers.						
Independent Citizen.....	Saturday.....	Prohibition..	1887	24×36	4 1.00	
J. H. LARRY, Editor and Publisher, Cor. Washington and Eddy Sts.						
Indicator.....	Saturday.....	Soc. & Lit....	1883	23×34	4 1.00	‡9,000
CLAUDE DE HAVEN, Editor and Publisher.						
Journal—see <i>Evening Bulletin, Rhode Island Country Journal, Manufacturers' and Farmer's Journal, and Sunday Journal</i>	{ Morn. ex. Sun..... }	Republican..	1829	*19×24	8 8.00	‡8,689
Manufacturers' and Farmers' Journal (<i>semi-weekly edition of Journal</i>).....	{ Mon. & Thurs..... }	Republican..	1820	*19×24	8 2.00	‡700
Manufacturing Jeweler.....	Monthly.....	Trade.....	1884	*10×13	44 2.00	‡5,040
WALTER B. FROST, Editor, 183 Eddy St.						
People.....	Saturday.....	Labor.....	1885	24×36	4 1.00	
HARRY C. VROOMAN, Editor; HOLMES W. MERTON, Publisher, Room 11, 54 North Main St.						
Rhode Island Country Journal (<i>weekly edition of Journal</i>).....	Friday.....	Republican..	1824	*19×24	8 1.00	‡1,550
PROVIDENCE JOURNAL COMPANY, Publishers, 2 Weybosset St.						
Rhode Island Democrat.....	Friday.....	Democratic..	1875	28×44	4 2.00	‡9,750
JOHN H. SCHOFIELD, Editor; DEMOCRAT PUBLISHING COMPANY, 64 North Main St.						
Sunday Courier.....	Sunday.....		1887	34×48	8 2.00	
A. D. SAWIN, Editor and Publisher.						
Sunday Dispatch (<i>Sunday edition of Dispatch</i>).....	Sunday.....	Independent	1874	28×44	4 2.50	‡5,500
C. C. CORBETT, Editor; DISPATCH PUBLISHING COMPANY, 5 Union St.						
Sunday Journal (<i>Sunday ed. of Journal</i>).....	Sunday.....	Republican..	1885	*19×24	10 1.50	‡8,800
Sunday Telegram (<i>Sunday edition of Evening Telegram</i>)..... (See page 1016)	Sunday.....	Family.....	1876	*20×24	8 2.00	‡17,000
E. A. CRANDALL, Editor; DAVID O. BLACK, Publisher, 7 Weybosset St.						
Sunday World.....	Sunday.....	Democratic..	1886	26×40	4 2.00	‡3,000
E. E. CORBETT, Editor and Publisher, 4 Mathewson St.						
— Visitor.....	Saturday.....	Catholic.....	1875	26×40	4 1.50	
THE VISITOR PRINTING COMPANY, Publishers, 27 North Main St.						
WAKEFIELD, pop. —; WASHINGTON Co., pop. 22,444.						
Narragansett Times.....	Friday.....	Independent	1855	26×40	4 1.50	‡955
D. GILLIES' SON, Editor and Publisher.						
WARREN, pop. (twp.) 4,209; BRISTOL Co., pop. 11,340.						
Gazette.....	Saturday.....	Neutral.....	1865	36×48	8 2.00	‡800
W. H. MARTIN, Editor and Publisher.						
WESTERLY, pop. (twp.) 6,333; WASHINGTON Co., pop. 22,444.						
Narragansett Weekly.....	Thursday.....	Independent	1853	32×49	4 2.00	‡2,000
G. B. & G. H. UTTER, Editors and Publishers.						
Tribune.....	Saturday.....	Independent	1883	31×44	8 1.00	
ALVA C. LOWREX, Editor and Publisher.						
WOONSOCKET, pop. (twp.) 16,199; PROVIDENCE Co., pop. 220,606.						
Courrier Canadien (French).....	Tues. & Fri.....		1876	24×36	4 2.50	‡500
FERD. GAGNON, Publisher.						
Evening Reporter.....	{ Evg. ex. Sun..... }	Independent	1873	24×36	4 2.50	‡5,657
L. B. PEASE, Editor and Publisher; A. S. PEASE, Business Manager.						
Newton's Textile Gazette.....	Semi-monthly.....	Independent	1883	22×30	4 1.00	
C. M. NEWTON, Editor and Publisher.						
Patriot.....	Friday.....	Independent	1833	36×48	8 2.00	
A. S. PEASE, Manager.						

CIRCULATION: † Publishers' reports. Roman figures—estimated. Bold face—sworn. * Size of page. † County-seat.
POPULATION: State Census 1885. ‡ Estimated.

SOUTH CAROLINA.

Population 995,577.....Dem. Maj. in 1884, 48,112

Colored pop. 604,332.

Dem. vote, 69,845; Rep. 21,733.

STATE CAPITAL, COLUMBIA.

There are 34 Counties in South Carolina. Newspapers are published in all.—Cities, towns and villages in which papers are published number 56, of which 33 designated by a dagger (†) are county-seats.—Of the 102 papers which insert advertisements published in the State, 6 are daily, 1 tri-weekly, 2 semi-weekly, 88 weekly, 1 semi-monthly and 4 monthly.

	<i>Estab.</i>	<i>Size.</i>	<i>Pages.</i>	<i>Sub.</i>	<i>Circ.</i>
ABBEVILLE C. H. †, pop. 1,543; ABBEVILLE Co., pop. 40,815.					
Medium.....Thursday.....Democratic..	1871	26×40	4	\$2.00	900
ROBERT R. HEMPHILL, Editor and Publisher.					
Messenger.....Wednesday.....Local.....	1881	24×36	4	2.00	510
M. L. BONHAN, JR., & JAMES S. PERRIN, Editors and Publishers.					
Press and Banner.....Wednesday.....Democratic..	1845	35×48	8	2.00	936
HUGH WILSON, Editor and Publisher.					
AIKEN †, pop. \$2,000; AIKEN Co., pop. 28,112.					
Journal and Review.....Wednesday.....Democratic..	1870	26×40	4	2.00	1,008
L. C. LIGON, Editor; L. C. LIGON & Co., Publishers.					
Recorder.....Tuesday.....Democratic..	1881	26×40	4	2.00	1,000
ARTHUR P. FORD, Editor and Publisher.					
ANDERSON C. H. †, pop. \$2,200; ANDERSON Co., pop. 33,612.					
Intelligencer.....Thursday.....Democratic..	1860	28×44	4	1.50	1,900
J. F. CLINKSCALES & C. C. LANGSTON, Editors and Publishers.					
Journal.....Thursday.....Democratic..	1876	26×40	4	1.00	†985
A. S. & R. E. TODD, Editors and Publishers.					
BARNWELL †, pop. \$950; BARNWELL Co., pop. 39,887.					
People.....Thursday.....Democratic..	1877	24×36	4	2.00	†572
JOHN W. HOLMES, Editor and Publisher.					
Sentinel.....Thursday.....Democratic..	1882	26×40	4	2.00	†1,000
JOHN I. BRONSON, Editor and Publisher.					
BEAUFORT †, pop. \$2,750; BEAUFORT Co., pop. 30,176.					
Sea Island News.....Saturday.....Republican..	1879	26×40	4	2.00	500
P. B. MORRIS & Co., Editors and Publishers.					
BENNETTSVILLE †, pop. \$1,500; MARLBORO Co., pop. 20,598.					
Marlboro Chronicle.....Wednesday.....Democratic..	1885	24×36	4	1.50	†600
J. DU PRE ALSBROOK, Editor and Publisher.					
Marlboro Democrat.....Wednesday.....Democratic..	1876	32×44	8	1.50	450
S. A. BROWN & Co., Editors and Publishers.					
BISHOPVILLE, pop. 144; SUMTER Co., 37,037.					
Enterprise.....Wednesday.....Democratic..	1886	26×40	8	1.50	†350
SEAW & NASH, Editors and Publishers.					
BRUNSON, pop. \$225; HAMPTON Co., pop. 18,741.					
News Herald.....Wednesday.....Independent	1887	26×40	4	1.50	
BEN S. WILLIAMS, Editor and Publisher.					
CAMDEN †, pop. \$2,500; KERSHAW Co., pop. \$25,000.					
Gazette (semi-weekly edition of Kershaw Gazette.).....Tues. & Sat.....Democratic..	1888	20×26	4		
FRANK P. BEARD, Editor and Publisher.					
Journal.....Thursday.....Democratic..	1897	24×34	4	1.50	†620
G. G. ALEXANDER, Editor and Publisher.					
Kershaw Gazette—see Gazette.....Thursday.....Democratic..	1873	26×40	4	2.00	†928
FRANK P. BEARD, Editor and Publisher.					
Wateree Messenger.....Tuesday.....Democratic..	1884	24×35	4	1.50	†628
C. W. BIRCHMORE, Editor and Publisher.					

CIRCULATION: † Publishers' reports. Roman figures—estimated. Bold-face—sworn. * Size of page. † County-seat.
POPULATION: § Estimated. Unmarked—Census of 1880.

	<i>Estab.</i>	<i>Size.</i>	<i>Pages, Sub.</i>	<i>Circ.</i>
CHARLESTON †, pop. 62,357; CHARLESTON Co., pop. 102,800.				
Budget.....	Sunday.....	Democratic..	1838 30×44 8-12 \$2.50	
THE WORLD-BUDGET COMPANY, Editors and Publishers.				
Deutsche Zeitung (German).....	Mon. & Thurs ..	Democratic..	1853 21×23 8 5.00	480
Deutsche Zeitung.....	Saturday.....	Democratic..	1874 21×23 8 2.50	300
F. MELCHERS & SON, Editors and Publishers.				
Dispatch.....	Sunday.....	Democratic..	1870 31×44 8 2.00	
S. D. HUTSON, Editor and Publisher.				
News and Courier—see Sunday News. Morn. ex. Sun....	Democratic..	1803 *16×22 8 10.00	\$7,300	
News and Courier.....	Wednesday ..	Democratic..	1865 *16×22 12 1.50	\$8,100
THE NEWS AND COURIER COMPANY, Editors and Publishers.				
Sunday News (Sunday edition of } Sunday.....	Democratic..	1879 *16×22 8 2.00	\$7,000	
News and Courier).....				
Sun.....	Evg. ex. Sun....	Ind. Dem....	1837 23×35 4 5.00	
STANHOPE SAMS, Editor; ROSS A. SMITH, Business Manager.				
World.....	Morn. ex. Sun....	Democratic..	1883 30×44 8 7.00	
THE WORLD-BUDGET COMPANY, Editors and Publishers.				
CHERAW, pop. 918; CHESTERFIELD Co., pop. 16,345.				
Monitor.....	Thursday.....	Local.....	1888 16×22 4 .50	
Rev. C. W. McCOLL, Editor and Publisher.				
Reporter.....	(see page 1056).....	Tuesday.....	Local.....	1885 22×32 4 1.50 615
A. G. KOLLOCK, Editor and Manager.				
CHESTER †, pop. 1,899; CHESTER Co., pop. 24,153.				
Bulletin.....	Friday.....	Democratic..	1879 24×36 4 2.00	750
F. T. MORGAN, Editor and Publisher.				
Reporter.....	Thursday.....	Democratic..	1869 26×40 4 2.00	700
JOHN H. BUCHANAN, Editor and Publisher.				
CHESTERFIELD C. H. †, pop. 3850; CHESTERFIELD Co., pop. 16,345.				
Advertiser.....	Thursday.....	Democratic..	1880 24×35 4 2.00	
D. M. BARENTINE, Editor; BARENTINE & LAUDIE, Publishers.				
CLINTON, pop. 610; LAURENS Co., pop. 29,444.				
Enterprise.....	Tuesday.....	Local.....	1887 24×35 4 1.00	
J. B. PARROTT & W. T. CREWS, Editors; T. B. CREWS & Co., Publishers.				
Our Monthly.....	Monthly.....	Presbyterian	1867 *5×8 32 1.00	1750
Rev. Wm P. JACOBS, Editor and Publisher.				
COLUMBIA †, pop. 14,000; RICHLAND Co., pop. 28,573.				
Carolina Teacher.....	Monthly.....	Educational.	1855 *6×9 32 1.25	
W. L. BELL, Editor and Publisher.				
Christian Neighbor.....	Thursday.....	Methodist...	1868 20×30 4 1.00	1,500
SIDI H. BROWNE, Editor and Proprietor.				
Record.....	Evg. ex. Sun....	Democratic..	1879 22×31 4 5.00	1600
W. N. EMLYN, Editor and Publisher.				
Register.....	Morn. ex. Mon....	Democratic..	1875 24×36 4 6.00	1,500
Register.....	Tuesday.....	Democratic..	1875 *18×24 8 1.00	875
CHARLES A. CALVO, JR., Editor and Publisher.				
South Carolina Collegian.....	{ Monthly during } Collegiate...	1883 *6×9 32 1.50	350	
{ College year.... }				
LITERARY SOCIETIES OF SOUTH CAROLINA COLLEGE, Editors and Publishers.				
Southern Christian Advocate.....	Thursday.....	Methodist...	1833 *16×23 8 2.00	\$5,300
W. D. KIRKLAND, Editor; CHARLES A. CALVO, JR., Publisher.				
Southern Presbyterian.....	Thursday.....	Presbyterian	1850 29×44 4 2.50	3,000
JAMES WOODROW & Co., Editors and Publishers.				
CONWAY †, pop. 575; HORRY Co., pop. 15,574.				
Horry Herald.....	Thursday.....	Democratic..	1886 24×35 4 1.50	1650
Dr. E. NORTON, Editor; J. G. ROGERS, Publisher.				
DUE WEST, pop. 550; ABBEVILLE Co., pop. 40,815.				
Associate Reformed Presbyterian.....	Thursday.....	Presbyterian	1852 26×40 8 2.00	2,160
GRIER, BONNER & Co., Publishers.				
EASLEY, pop. 425; PICKENS Co., pop. 17,000.				
Messenger.....	Friday.....	Democratic..	1883 24×36 4 1.00	1650
A. W. HUDGENS, Editor; T. K. HUDGENS, Publisher.				
EDGEFIELD †, pop. 1,168; EDGEFIELD Co., pop. 45,844.				
Advertiser.....	Thursday.....	Democratic..	1835 28×40 4 2.00	1,291
THOMAS J. ADAMS, Editor and Publisher.				
Chronicle.....	Wednesday.....	Democratic..	1881 24×36 4 2.00	1900
JAMES T. BACON, Editor and Publisher.				
FLORENCE, pop. 3,000; DARLINGTON Co., pop. 34,485.				
Centenary.....	Monthly.....	Literary.....	1885 30×44 8 1.00	8,000
C. H. PRINCE, Publisher.				
Times.....	Thursday.....	Democratic..	1865 26×40 4 2.00	600
C. H. PRINCE, Editor and Publisher.				
FORT MILL, pop. 290; YORK Co., pop. 30,713.				
News.....	Wednesday.....	Independent	1887 22×30 8 1.00	
J. S. DRAKEFORD, Editor and Publisher.				
GAFFNEY CITY, pop. 815; SPARTANBURG Co., pop. 40,409.				
Bulletin.....	Wednesday.....	Democratic..	1884 22×30 4 1.00	500
W. W. GALLOWAY, Editor and Proprietor; BULLETIN PUBLISHING COMPANY.				
GEORGETOWN †, pop. 2,750; GEORGETOWN Co., pop. 19,613.				
Enquirer.....	Wednesday.....	Democratic..	1880 24×36 4 2.00	312
WALTER HAZARD, Editor and Publisher.				
Times.....	Saturday.....	Democratic..	1817 30×44 8 2.00	600
JOSIAH DOAR, Editor and Publisher.				

CIRCULATION: † Publishers' reports. Roman figures—estimated. Bold-face—sworn. *Size of page. † County-seat.
POPULATION: § Estimated. Unmarked—Census of 1880.

	<i>Estab.</i>	<i>Size.</i>	<i>Pages.</i>	<i>Sub.</i>	<i>Circ.</i>
GREENVILLE †, pop. \$3,540; GREENVILLE Co., pop. 37,496.					
Baptist Courier..... Baptist.....	1869	24×36	4	\$2.00	‡3,840
JAMES A. HOYT & W. W. KEYS, Editors and Publishers.					
Carolinian..... Saturday..... Democratic..	1887	26×40	4	1.00	
CAROLINIAN PUBLISHING COMPANY.					
Cotton Plant..... Semi-monthly... Agricultural.	1883	26×40	8	1.00	‡2,400
HOYT & KEYS, Editors and Publishers.					
Enterprise and Mountaineer..... Wednesday..... Conserv. Dem	1824	26×40	4	2.00	800
JOHN C. BAILEY, Editor and Publisher.					
News..... Morn. ex. Mon... Democratic..	1879	23×36	4	7.00	‡950
News..... Tuesday..... Democratic..	1881	28×44	4	1.50	‡1,700
A. B. WILLIAMS, Editor; GREENVILLE NEWS COMPANY, Pubs.; J. T. RICHARDSON, Manager.					
GREENWOOD, pop. \$1,050; ABBEVILLE Co., pop. 40,815.					
Tribune..... Friday..... Democratic..	1885	26×40	4	1.50	650
TRIBUNE PUBLISHING COMPANY.					
HAMPTON C. H. †, pop. \$225; HAMPTON Co., pop. 18,741.					
Hampton County Guardian..... Thursday..... Democratic..	1879	30×44	4	1.50	‡985
M. B. McSWEENEY, Editor and Publisher.					
JOHNSTON, pop. \$525; EDGEFIELD Co., pop. 45,844.					
Edgefield Monitor..... Thursday..... Democratic..	1877	24×36	4	1.50	500
E. W. McLENNAN & SON, Editors and Publishers.					
KINGSTREE †, pop. \$525; WILLIAMSBURG Co., pop. 24,110.					
County Record..... Wednesday..... Democratic..	1885	26×40	4	2.00	‡750
R. C. LOGAN, Editor and Publisher.					
Star and Herald..... Thursday..... Democratic..	1857	30×44	8	1.50	560
M. B. LUCAS, Editor and Publisher.					
LANCASTER C. H. †, pop. \$1,100; LANCASTER Co., pop. \$18,500.					
Ledger..... Wednesday..... Democratic..	1852	24×36	4	1.50	‡316
D. J. & T. S. CARTER, Editors and Publishers.					
Review..... Wednesday..... Democratic..	1878	24×36	4	1.50	720
CHAS. T. CONNORS, Editor; RIDDLE & CONNORS, Publishers.					
LAURENS C. H. †, pop. \$1,500; LAURENS Co., pop. 29,444.					
Advertiser..... Wednesday..... Democratic..	1883	24×36	4	1.00	‡1,008
J. C. GARLINGTON, Editor and Publisher.					
Herald..... Friday..... Democratic..	1845	28×42	4	2.00	‡1,200
T. B. CREWS & R. C. WATTS, Editors and Publishers.					
LEWIE DALE, pop. \$400; LEXINGTON Co., pop. 18,564.					
News..... Wednesday..... Democratic..	1882	26×40	8	1.00	‡500
WADE LEAPHART, Editor and Publisher.					
LEXINGTON C. H. †, pop. \$400; LEXINGTON Co., pop. 18,564.					
Dispatch..... Wednesday..... Democratic..	1879	28×42	4	1.50	‡852
G. M. HARMAN, Editor and Publisher.					
LORIS, pop. —; HORRY Co., pop. 15,574.					
Horry Progress..... Friday..... Democratic..	1888	24×33	4	1.00	700
JAMES W. OGILVIE, Editor and Publisher.					
LOWNDESVILLE, pop. \$200; ABBEVILLE Co., pop. 40,815.					
Advertiser..... Tuesday..... Local.....	1888	22×30	4	1.00	
W. S. MARTIN & J. M. BAKER, Editors and Publishers.					
MCCORMICK, pop. \$350; ABBEVILLE Co., pop. 40,815.					
News..... Thursday..... Democratic..	1885	24×37	4	1.00	
J. A. HARMON, Editor and Publisher.					
MANNING C. H. †, pop. \$1,000; CLARENDON Co., pop. \$25,000.					
Clarendon Enterprise..... Thursday..... Democratic..	1867	26×40	4	1.50	‡600
J. H. LESENE, Editor; D. H. WITHERSPOON, Proprietor.					
Times..... Wednesday..... Democratic..	1884	24×36	4	1.50	‡504
S. A. NETTLES, Editor and Publisher.					
MARION †, pop. \$1,250; MARION Co., pop. 34,107.					
Pee Dee Index..... Wednesday..... Democratic..	1882	26×40	4	2.00	‡2,000
MACFARLAN & HAMER, Editors and Publishers.					
Star..... Wednesday..... Democratic..	1846	24×36	4	2.00	‡900
W. J. McKERALL & JUNIUS H. EVANS, Editors and Publishers.					
MOUNT PLEASANT, † pop. \$1,000; BERKELEY Co., pop. —.					
Berkeley Gazette..... Saturday..... Democratic..	1882	22×32	4	2.00	740
LOUIS A. BEATY, Editor; WM. M. WILSON, Publisher.					
NEWBERRY †, pop. \$3,000; NEWBERRY Co., pop. 26,497.					
Herald and News..... Thursday..... Democratic..	1865	26×40	4	1.50	‡850
ELBERT H. AULL, Editor; E. H. AULL & WM. P. HOUSEAL, Publishers.					
Lutheran Visitor..... Thursday..... Lutheran...	1863	26×40	8	2.00	‡1,877
Rev. J. HAWKINS, D. D., Editor; WM. P. HOUSEAL, Publisher.					
Observer..... Thursday..... Democratic..	1883	26×40	4	1.50	‡1,140
W. H. WALLACE, Editor; W. H. WALLACE AND J. H. M. KINARD, Publishers.					
ORANGEBURG †, pop. \$2,250; ORANGEBURG Co., pop. 41,395.					
Methodist Messenger..... Weekly..... Methodist...	1881	24×36	4	1.25	1,000
Rev. A. WEBSTER, D. D., Editor; METHODIST MESSENGER ASSOCIATION, Publishers.					
Times and Democrat..... Wednesday..... Democratic..	1867	*15×22	8	1.50	‡1,392
JAMES L. SRMS, Editor and Publisher.					
PICKENS C. H. †, pop. \$350; PICKENS Co., pop. \$17,000.					
Sentinel..... (see page 1026)..... Thursday..... Democratic..	1871	24×36	4	1.50	‡672
J. E. BOGGS, Editor; J. E. BOGGS & Co., Publishers.					

CIRCULATION: † Publishers' reports. Roman figures—estimated. Bold-face—sworn. *Size of page. † County-seat.
POPULATION: § Estimated. Unmarked—Census of 1880.

	<i>Estab.</i>	<i>Size.</i>	<i>Pages.</i>	<i>Sub.</i>	<i>Circ.</i>
PORT ROYAL, pop. \$500; BEAUFORT Co., pop. 30,176. Palmetto Post.....Thursday.....Democratic.. 1882 22x30 4 \$2.00 540 S. H. RODGERS, Editor and Publisher.					
PROSPERITY, pop. \$400; NEWBERRY Co., pop. 26,497. Lutheran Visitor— <i>see Newberry.</i> Press and Reporter.....Thursday..... 1885 26x40 4 1.50 F. V. CAPERS, Editor and Publisher.					
ROCK HILL, pop. \$1,664; YORK Co., pop. 30,713. Herald.....Thursday.....Democratic.. 1876 24x36 4 2.00 1870 J. J. HULL, Editor and Publisher.					
ST. GEORGE'S, pop. —; COLLETON Co., pop. 36,386. News.....Friday.....Democratic.. 1885 24x35 4 1.50 J. OTEY REED, Editor; JAMES C. MCDANIEL, Publisher.					
ST. MATTHEWS, pop. —; ORANGEBURG Co., pop. 41,395. Spectator.....Friday.....Local..... 1887 30x44 8 1.50 H. S. CUNNINGHAM, Editor and Publisher.					
SENECA, pop. \$650; OCONEE Co., pop. \$18,000. Free Press.....Friday..... Democratic.. 1883 24x34 4 1.00 1600 WILL T. WEBB, Editor; FREE PRESS NEWSPAPER COMPANY, Publishers.					
SPARTANBURG †, pop. \$3,750; SPARTANBURG Co., pop. 40,409. Carolina Spartan.....Wednesday.....Democratic.. 1842 27x41 4 1.50 11,680 CHARLES FETTY, Editor and Publisher.					
Herald.....Friday.....Democratic.. 1872 27x40 4 1.50 1,610 WM. M. JONES, Editor and Publisher.					
SUMMERVILLE, pop. —; BERKELEY Co., pop. — News.....Thursday.....Local..... 1888 22x31 4 1.50 R. H. SWEENEY, Editor and Publisher.					
SUMTER †, pop. \$2,350; SUMTER Co., pop. 37,037. Advance.....Saturday.....Conservative 1881 22x32 4 1.50 1,000 DARR & SON, Editors and Publishers.					
Watchman and Southron.....Wednesday.....Democratic.. 1850 26x40 4-6 2.00 1,030 N. G. OSTEEEN, Editor and Publisher.					
TIMMONSVILLE, pop. 557; DARLINGTON Co., pop. 34,485. Farmers' Friend.....Thursday.....Local..... 1887 22x31 4 1.50 J. W. HAMMOND, Editor and Publisher.					
UNION †, pop. \$1,350; UNION Co., pop. 24,060. Times.....Friday.....Democratic.. 1866 24x34 4 2.00 650 ROBERT M. STOKES, Editor and Publisher.					
WALHALLA †, pop. \$1,000; OCONEE Co., pop. \$18,000. Keowee Courier.....Thursday.....Democratic.. 1849 26x36 4 1.50 1900 KRETH, SMITH & Co., Editors and Publishers.					
WALTERBORO †, pop. \$900; COLLETON Co., pop. 36,386. Colleton Press.....Wednesday.....Democratic.. 1877 24x35 4 1.50 1950 B. G. PRICE, JR., Editor and Publisher.					
WINNSBORO †, pop. \$2,013; FAIRFIELD Co., pop. 27,765. Fairfield News and Herald— <i>weekly</i> } Wednesday.....Democratic.. 1844 26x40 4 1.50 550 <i>edition of News and Herald.....</i> }					
News and Herald.....Tu. Th. & Sat....Democratic.. 1844 22x31 4 3.00 150 P. M. BRICE, Editor; BRICE & DAVIS, Publishers.					
YORKVILLE †, pop. \$1,541; YORK Co., pop. 30,713. Enquirer.....Wednesday.....Independent 1855 28x41 4 2.50 11,184 L. M. GRIST, Editor and Publisher.					

CIRCULATION: † Publishers' reports. Roman figures—estimated. Bold-face—sworn. *Size of page. † County-seat.
POPULATION: § Estimated. Unmarked—Census of 1880.

TENNESSEE.

Population 1,542,359.....Dem. Plur. in 1884, 9,190

Colored pop. 403,151. Dem. vote 133,270; Rep. 124,090; Prohib. 1,151; Gbk. 957.

STATE CAPITAL, NASHVILLE.

There are 96 Counties in Tennessee. Newspapers are published in 79.—Cities, towns, and villages in which papers are published number 96, of which 69 designated by a dagger (†) are county-seats.—Of the 224 papers which insert advertisements published in the State, 12 are daily, 4 semi-weekly, 180 weekly, 1 bi-weekly, 4 semi-monthly, 22 monthly and 1 quarterly.

	<i>Estab.</i>	<i>Size.</i>	<i>Pages.</i>	<i>Sub.</i>	<i>Circ.</i>
ALAMO †, pop. \$325; CROCKETT Co., pop. 14,109. Crockett County Sentinel.....Friday.....Independent 1873 22×31 4 \$1.00 1672 W. J. ELLIOTT & Co., Editors and Publishers.					
ASHLAND CITY †, pop. \$200; CHEATHAM Co., pop. 7,956. Reporter.....Thursday.....Democratic.. 1883 22×31 4 1.00 500 S. W. BARBEE, Editor and Publisher.					
ATHENS †, pop. \$1,750; McMINN Co., pop. \$18,000. Athenian.....Friday.....Republican.. 1882 24×36 4 1.50 1,298 W. F. McCARRON, Editor and Publisher. Post.....Friday.....Democratic.. 1848 25×37 4 2.00 1,152 Jo. J. IVINS, Editor and Publisher.					
BELLBUCKLE, pop. 298; BEDFORD Co., pop. 26,025. Star.....Friday.....Democratic.. 1883 26×40 8 1.00 E. H. McDOWELL, Editor and Publisher.					
BOLIVAR †, pop. \$1,200; HARDEMAN Co., pop. 22,921. West Tennessee Star.....Friday.....Democratic.. 1865 26×40 4 1.00 600 W. A. H. McDANIEL & J. C. ROSE, Editors and Publishers.					
BRISTOL, pop. \$2,000; SULLIVAN Co., pop. 18,321. Courier.....Thursday.....Democratic.. 1870 24×36 4 1.00 1,350 C. H. SLACK, Editor and Publisher. News—see <i>Bristol, Va.</i> Reporter.....Saturday.....Democratic.. 1879 22×32 4 1.00 1520 T. J. & J. H. BURROW, Editors and Publishers.					
BROWNSVILLE †, pop. \$2,700; HAYWOOD Co., pop. 26,053. States-Democrat.....Friday.....Democratic.. 1868 34×48 8 1.00 1,128 GREEN & TAYLOR, Editors and Publishers.					
CAMDEN †, pop. \$400; BENTON Co., pop. 9,780. Benton County Enterprise.....Thursday.....Democratic.. 1888 24×35 4 1.00 1400 ENTERPRISE PUBLISHING COMPANY. Vidette.....Wednesday.....Republican.. 1888 24×36 4 1.00 W. F. MAIDEN, Editor and Publisher.					
CARTHAGE †, pop. \$400; SMITH Co., pop. 17,799. Smith County Record.....Thursday.....Democratic.. 1883 24×35 4 1.00 1,427 W. D. GOLD, Editor and Publisher.					
CENTREVILLE †, pop. \$650; HICKMAN Co., pop. 12,095. Hickman Pioneer.....Friday.....Democratic.. 1878 26×40 4 1.00 1600 JAMES F. MARTIN, Editor and Publisher.					
CHARLOTTE †, pop. \$350; DICKSON Co., pop. 12,460. Dickson County Press.....Thursday.....Democratic.. 1881 29×44 8 1.00 850 CHARLOTTE PUBLISHING COMPANY, WILL J. CONANT, Business Manager.					
CHATANOOGA †, pop. \$40,000; HAMILTON Co., pop. \$50,000. Baptist Reflector.....Wednesday.....Baptist..... 1875 30×44 8 2.00 47,500 BAPTIST PUBLISHING COMPANY; A. McHAN, Business Manager. Dispatch.....Saturday.....Independent 1838 22×31 4 1.50 B. Q. LEE, Editor; DISPATCH PRINTING COMPANY, Publishers. Justice (Colored).....Saturday.....Republican.. 1887 22×30 4 1.00 HORN, WILSON & Co., Editors and Publishers. Methodist Advocate.....Wednesday.....Methodist... 1869 *13×19 8 1.50 13,700 T. C. CARTER, D. D., Editor; CARTER & BOWMAN, Publishers. Republican.....(see page 1064).....Sunday.....Republican.. 1888 24×36 4 1.50 E. W. MATTSON, Editor and Publisher. Southern Industry.....Monthly.....Industrial... 1887 *11×16 8 1.00 THOS. H. ARNOLD, Editor; CONAWAY & EWING, Publishers; G. T. BROWN, Manager.					

CIRCULATION: † Publishers' reports. Roman figures—estimated. Bold-face—sworn. *Size of page. † County-seat.
POPULATION: § Estimated. Unmarked—Census of 1880.

CHATTANOOGA † (Continued)		Estab.	Size.	Pages.	Sub.	Circ.
Southern Teacher	Monthly	1837	*8×11	16	\$.50	
H. D. HUFFAKER, Editor and Publisher.						
Sun	Evg. ex. Sun.	1887	24×36	4	5.20	
SUN PUBLISHING COMPANY.						
Sunday ARGUS	Sunday	1885	26×40	4	1.50	\$4,600
ARGUS PUBLISHING COMPANY; G. A. HOLLAND, President and Manager.						
Sunday Times (Sunday ed. of Times)	Sunday	1881	*17×22	12	2.00	7,500
Times	Morn. ex. Sun.	1869	*17×22	8	10.00	\$5,200
Times	Thursday	1869	*17×24	8	1.50	\$10,000
TIMES PRINTING COMPANY, Editors and Publishers; ADOLPH S. OCHS, President						
Tradesman	Semi-monthly	1879	*11×15	60	2.00	7,000
J. E. MacGOWAN, Editor; TRADESMAN PUBLISHING COMPANY; GEO. W. OCHS, Bus. Mgr.						
CLARKSVILLE †, pop. \$6,000; MONTGOMERY Co., pop. 28,481.						
Chronicle	Saturday	1809	30×45	8	2.00	\$1,600
THOS. W. HALL, Editor; W. P. TITUS, Publisher.						
Democrat	Mon. & Thurs.	1882	26×40	4	1.50	\$1,724
JOHN S. MILLER, Editor and Publisher.						
Southwestern Presbyterian Uni- versity Journal	Monthly during College year	1885	*7×10	20	1.00	
STUDENTS OF SOUTHWESTERN PRESBYTERIAN UNIVERSITY, Editors and Publishers.						
Tobacco Leaf	Tues. & Fri.	1869	24×36	4	2.00	2,000
W. O. BRANDON & W. W. BARKSDALE, Editors and Publishers.						
CLEVELAND †, pop. \$3,000; BRADLEY Co., pop. \$15,000.						
Banner-News	Friday	1854	26×38	4	1.50	\$1,880
V. A. CLEMMER, Editor; BANNER-NEWS PUBLISHING COMPANY.						
Herald	Thursday	1872	28×40	4	1.50	\$1,860
W. S. TIPTON, Editor; HERALD PRINTING COMPANY, Publishers.						
CLIFTON, pop. \$500; WAYNE Co., pop. 11,801.						
Times	Thursday	1887	24×34	4	1.00	\$570
OZMENT & BROWN, Editors and Publishers.						
CLINTON †, pop. 263; ANDERSON Co., pop. 10,820.						
Gazette	Friday	1887	26×40	8	1.50	
FOX & THOMAS, Editors and Publishers.						
COLUMBIA †, pop. \$4,500; MAURY Co., pop. \$41,000.						
Herald	Friday	1850	28×44	4	1.50	\$1,600
A. C. FLOYD, Editor; COLUMBIA HERALD COMPANY, Publishers.						
Maury Democrat	Thursday	1882	28×44	4	1.00	\$1,176
L. & E. C. PERRY, Editors and Publishers.						
COOKEVILLE †, pop. \$350; PUTNAM Co., pop. 11,501.						
Press	Saturday	1887	22×30	4	1.00	
J. E. GORE & B. B. WASHBURN, Editors and Publishers.						
COVINGTON †, pop. \$900; TIPTON Co., pop. 21,033.						
Leader	Friday	1886	26×40	4	1.00	
HAMNER & MONTGOMERY, Editors and Publishers.						
Tipton Record	Friday	1867	26×40	4	1.00	\$890
BOYD & GREEN, Editors and Publishers.						
CROSSVILLE †, pop. \$250; CUMBERLAND Co., pop. \$5,500.						
Times	Thursday	1886	24×35	4	1.50	\$650
THOS. P. HALPIN, Editor and Publisher.						
DAYTON, pop. \$2,500; RHEA Co., pop. \$9,500.						
Leader	Thursday	1885	24×35	4	1.00	\$600
R. B. ROBERTS & JAS. H. THOMAS, Editors and Publishers.						
News Gazette	Thursday	1884	26×40	4	1.00	750
JNO. H. PARROTT, Editor; NEWS PRINTING COMPANY, Publishers; B. A. FRAZIER, Manager.						
DECATUR †, pop. 175; MEIGS Co., pop. 7,117.						
Meigs County Citizen	Thursday	1888	24×36	4	1.25	
T. J. CAMPBELL, Editor; CITIZEN PRINTING COMPANY, Publishers.						
DICKSON, pop. \$850; DICKSON Co., pop. 12,460.						
Democrat	Thursday	1886	22×30	4	1.00	\$1,024
S. C. FREEMAN, Editor and Publisher.						
DOVER †, pop. 317; STEWART Co., pop. 12,690.						
Stewart Breeze	Friday	1876	24×36	4	1.00	
O. H. WILLIAMS, Editor and Publisher.						
DRESDEN †, pop. \$500; WEAKLEY Co., pop. 24,538.						
Enterprise	Friday	1883	26×41	8	1.00	700
R. LEWIS, Editor and Publisher.						
Republican	Friday	1888	24×36	4	1.00	
REPUBLICAN PUBLISHING COMPANY.						
DYERSBURG †, pop. \$2,000; DYER Co., pop. \$20,000.						
Dyer County Times	Thursday	1886	24×35	4	1.00	\$750
HUGH M. TODD, Editor; F. W. THOMAS, Publisher.						
Neal's State Gazette	Saturday	1865	26×40	4	1.00	\$1,050
TOM. W. NEAL, Editor and Publisher.						
ELIZABETHTON †, pop. \$400; CARTER Co., pop. 10,019.						
Mountaineer	Thursday	1878	22×32	4	1.50	780
W. R. FITZSIMMONS, Editor; J. F. FITZSIMMONS, Publisher.						
ERIN †, pop. 485; HOUSTON Co., pop. 4,295.						
News	Thursday	1834	26×40	8	1.00	
B. F. STAMPS, Editor and Publisher.						

CIRCULATION: † Publishers' reports. Roman figures—estimated. Bold-face—sworn. *Size of page. † County-seat.
POPULATION: § Estimated. Unmarked—Census of 1880.

	<i>Estab.</i>	<i>Size.</i>	<i>Pages.</i>	<i>Sub.</i>	<i>Circ.</i>
FAYETTEVILLE †, pop. \$2,500; LINCOLN Co., pop. 26,960.					
Observer.....Thursday.....Democratic..	1850	28×43	4	\$2.00	1,200
N. O. WALLACE, Editor and Publisher.					
Sun.....Tuesday.....Democratic..	1887	22×32	4	1.00	
SUN PUBLISHING COMPANY.					
FRANKLIN †, pop. 1,682; WILLIAMSON Co., pop. 28,813.					
Review and Journal.....Wednesday.....Democratic..	1813	28×44	4	1.50	1960
PARK MARSHALL, Editor; M. L. ANDREWS & SON, Publishers.					
Williamson County Appeal.....Thursday.....Democratic..	1888	26×40	8	1.50	
SAMUEL OWEN, Editor and Publisher.					
GALLATIN †, pop. \$2,500; SUMNER Co., pop. 23,625.					
Examiner.....Saturday.....Democratic..	1853	36×48	8	2.00	1,440
BOYERS & RUSSWURM, Editors and Publishers.					
Tennessean.....Saturday.....Democratic..	1872	30×44	8	2.00	1,500
F. W. LEWIS, Editor; A. A. LEWIS' SONS, Publishers.					
GREENEVILLE †, pop. \$1,500; GREENE Co., pop. 24,005.					
Democrat.....Thursday.....Democratic..	1879	24×35	4	1.00	1,450
J. B. LYON, Editor and Publisher.					
Republican.....Thursday.....Republican..	1865	24×36	4	1.00	1550
J. B. R. & C. M. LYON, Editors and Publishers.					
HARTSVILLE †, pop. 604; TROUSDALE Co., pop. 6,646.					
Tennessee Globe.....Friday.....Democratic..	1887	26×40	4	1.00	
JOHN D. ANDREWS, Editor and Publisher.					
HELENWOOD, pop. —; SCOTT Co., pop. \$7,500.					
Scott County Call.....Friday.....Republican..	1887	26×40	8	1.50	461
H. H. SCHWARTZ, Editor and Publisher.					
HENDERSON †, pop. \$650; CHESTER Co., pop. —.					
Chester News.....Friday.....Democratic..	1887	22×30	4	1.00	1,800
W. E. GRIMES, Editor and Publisher.					
HUMBOLDT, pop. \$1,750; GIBSON Co., pop. \$2,685.					
Messenger.....Friday.....Democratic..	1885	26×40	4	1.00	\$1,500
JESSOP & SHELTON, Publishers.					
HUNTINGDON †, pop. \$1,000; CARROLL Co., pop. \$23,500.					
Carroll County Democrat.....Friday.....Democratic..	1888	26×40	4	1.00	
J. B. GILBERT & G. H. McNEILL, Editors and Publishers.					
Tennessee Republican (see page 1024)Friday.....Republican..	1869	26×40	4	1.00	1980
T. H. BAKER, JR., Editor and Publisher.					
West Tennessee Leader.....Tuesday.....Independent	1887	28×44	4	1.00	
H. C. LAWHON, Editor and Publisher.					
JACKSBORO †, pop. 274; CAMPBELL Co., pop. 10,005.					
Valley Sentinel.....Thursday.....Local.....	1880	22×32	4	1.00	1580
JOHNSON & STOKES, Editors; SENTINEL COMPANY, Publishers; D. C. MORRIS, Manager.					
JACKSON †, pop. \$8,000; MADISON Co., pop. 30,874.					
Christian Index (Colored).....Saturday.....Methodist...	1867	22×31	4	1.50	\$2,000
F. M. HAMILTON, Publisher.					
Dispatch.....Friday.....Democratic..	1873	28×44	4	1.00	13,000
J. J. WORRELL, Editor and Publisher.					
Forked Deer Blade.....Saturday.....Independent	1883	26×40	8	1.00	\$2,460
BLADE PUBLISHING COMPANY. (J. G. CISCO.)					
State Wheel.....Friday.....	1887	26×40	4	1.00	
W. H. BRUTON, Editor; T. B. RUFF, Publisher.					
Tribune and Sun.....Friday.....Democratic..	1842	30×48	4	1.00	14,642
DON CAMERON, Editor; TRIBUNE & SUN PRINTING COMPANY; E. H. ASHWORTH, Bus. Mgr.					
West Tennessee Whig.....Wed. & Sat.....Democratic..	1842	24×35	4	1.00	1,200
LOUIS J. BROOKS, Editor and Publisher.					
JASPER †, pop. \$750; MARION Co., pop. \$12,000.					
Marion County Democrat.....Friday.....Democratic..	1888	24×36	4	1.00	
T. A. HAYRON, Editor and Publisher.					
Sequachee Herald.....Thursday.....Republican..	1873	22×31	4	1.00	11,200
GRIFFITH & WADDELL, Editors and Publishers.					
Valley Record.....Saturday.....Democratic..	1888	30×44	8	1.00	
PAUL WRIGHT, Editor and Publisher.					
JOHNSON CITY, pop. \$1,250; WASHINGTON Co., pop. \$18,000.					
Comet.....Thursday.....Democratic..	1884	24×36	4	1.25	11,000
BURROW & LYLE, Editors and Publishers.					
Commoner.....Thursday.....Republican..	1887	*16×22	6	1.00	
FRANK L. WELLS, Publisher.					
JONESBORO †, pop. \$1,050; WASHINGTON Co., pop. \$18,000.					
Herald and Tribune.....Thursday.....Republican..	1869	24×36	4	1.00	1960
A. WAL. STRUTHERS, Editor and Manager; HERALD AND TRIBUNE COMPANY, Publishers.					
KINGSTON †, pop. 858; ROANE Co., pop. 15,237.					
East Tennessean.....Thursday.....Independent	1865	24×36	4	1.50	1600
W. B. REED, Editor and Publisher.					
Roane County Republican.....Thursday.....Republican..	1880	24×36	4	1.50	1500
G. L. BURKE, Editor and Publisher.					
KNOXVILLE †, pop. \$35,000; KNOX Co., pop. \$60,000.					
Chi-Delta Crescent.....Monthly.....Literary.....	1880	*9×12	20	1.00	650
A. E. ORR, Editor.					
Holston Methodist.....Wednesday.....Methodist...	1872	26×40	4	2.00	\$2,160
RICHARDSON, PAULETT & Co., Publishers.					
Journal.....Morn. ex. Mon.....Republican..	1835	*17×23	8	8.00	\$2,000
Journal.....Wednesday.....Republican..	1885	*17×23	8	1.00	2,500
RULE & MARFIELD, Editors and Publishers.					

CIRCULATION: † Publishers' reports. Roman figures—estimated. Bold-face—sworn. *Size of page. † County-seat.
POPULATION: § Estimated. Unmarked—Census of 1880.

KNOXVILLE †, (Continued)		Estab.	Size.	Pages.	Sub.	Circ.
Opinion.....	Sunday.....	Democratic..	1888	26×40	8	\$1.50
C. W. CROZIER, Editor; BEN. F. CALLAHAN, Business Manager.						
Philo Star.....	Monthly.....	Fraternity...	1883	*8×11	13	1.00
PHILOMATHESIAN LITERARY SOCIETY OF THE UNIVERSITY OF TENNESSEE, Editors and Pubs.						
Sentinel.....	Evg. ex. Sum.....	Democratic..	1885	24×36	4	5.00
Sentinel.....	Tuesday.....	Democratic..	1887	26×40	4	.75
JOHN T. HEARN, Editor and Manager; SENTINEL PUBLISHING COMPANY.						
Tribune.....	Morn. ex. Mon.....	Democratic..	1867	*18×24	8	8.00
Tribune.....	Wednesday.....	Democratic..	1816	*18×23	8	1.50
ALEX. SUMMERS, Editor; TRIBUNE PUBLISHING COMPANY.						
LAWRENCEBURG †, pop. 503; LAWRENCE Co., pop. 10,383.						
Lawrence Democrat.....	Friday.....	Democratic..	1884	24×36	4	1.50
STEWART & NIXON, Editors and Publishers.						
Lawrence Union.....	Thursday.....	Republican..	1886	24×35	4	1.00
JOHN SCHADE, Jr., Editor; JOE B. SCHADE, Publisher.						
LEBANON †, pop. 2,296; WILSON Co., pop. 28,747.						
Herald.....	Wednesday.....	Independent	1853	26×40	8	1.50
EDGAR WATERS, Editor; HERALD PUBLISHING COMPANY.						
Register.....	Thursday.....	Democratic..	1883	24×36	4	1.00
A. C. DURDIN, Editor and Publisher.						
Student.....	Monthly.....	Educational.	1880	*8×12	22	1.00
HEURETHELIAN SOCIETY OF CUMBERLAND UNIVERSITY, Editors and Publishers.						
LEWISBURG †, pop. 550; MARSHALL Co., pop. 19,259.						
Marshall Gazette.....	Friday.....	Democratic..	1871	24×36	4	1.00
EWING & KERCHEVAL, Editors and Publishers.						
LEXINGTON †, pop. 329; HENDERSON Co., pop. 17,430.						
Progress.....	Friday.....	Neutral.....	1884	26×40	4	1.00
W. V. & H. M. BARRY, Editors and Publishers.						
LIBERTY, pop. 285; DE KALB Co., pop. 14,813.						
Herald.....	Wednesday.....	1886	24×36	4	1.00
WILL A. VICK, Editor and Publisher.						
LIVINGSTON †, pop. 312; OVERTON Co., pop. 12,153.						
Mountain Sentinel.....	Saturday.....	Local.....	1883	25×35	4	1.50
J. M. COULSON, Editor and Publisher.						
LOUDON †, pop. (twp.) 1,723; LOUDON Co., pop. 9,148.						
Loudon County Record.....	Friday.....	Democratic..	1886	22×31	4	1.00
W. H. MITCHELL, Editor and Publisher.						
LYNCHBURG †, pop. 540; MOORE Co., pop. 6,233.						
Falcon.....	Friday.....	Democratic..	1884	26×40	4	1.25
MARION H. McDOWELL, Editor; FALCON PUBLISHING COMPANY.						
Moore County Democrat.....	Wednesday.....	Democratic..	1887	24×35	4	1.00
JAMES J. BEAN & JAMES T. SILVERTOOTH, Editors and Publishers.						
MCKENZIE, pop. —; CARROLL Co., pop. 523,500.						
Tri-County News.....	Friday.....	Democratic..	1882	26×40	4	1.00
CAMILIUS HAWKINS, Editor and Publisher.						
MCMINNVILLE †, pop. 1,650; WARREN Co., pop. 14,079.						
New Era.....	Saturday.....	Democratic..	1855	26×40	4	1.00
WM. W. WALLACE, Editor; WALLACE BROTHERS, Publishers.						
Southern Standard.....	Saturday.....	Democratic..	1879	26×44	8	1.00
R. M. REAMS, Editor and Publisher.						
MANCHESTER †, pop. 560; COFFEE Co., pop. 12,894.						
Times.....	Friday.....	Democratic..	1881	22×32	4	1.00
FIELDON N. MILLER, Editor and Publisher.						
MARTIN, pop. 560; WEAKLEY Co., pop. 24,538.						
Mail.....	Friday.....	Democratic..	1885	31×45	4	1.00
M. L. SAMMONS, Editor and Publisher.						
Primitive Baptist.....	Semi-monthly... Baptist.....	1886	22×32	8	1.00
S. F. CAYCE, Editor and Publisher.						
MARYVILLE †, pop. 2,500; BLOUNT Co., pop. 15,985.						
Times.....	Wednesday.....	Republican..	1884	30×44	8	1.00
A. J. NEFF, Editor and Publisher.						
To-Day's News.....	Tuesday.....	Republican..	1887	24×35	4	1.00
TO-DAY'S NEWS COMPANY, Publishers.						
MEMPHIS †, pop. 560,000; SHELBY Co., pop. 100,010.						
Appeal.....	Morning.....	Democratic..	1840	*18×24	8	10.00
Appeal.....	Wednesday.....	Democratic..	1840	*18×24	12	1.00
THE MEMPHIS APPEAL COMPANY; A. D. ALLEN, Business Manager.						
Avalanche.....	(see page 1022).....	{ Morning.....	1857	35×44	8	10.00
Sunday edition.....						
Avalanche.....	(see page 1022).....	Thursday.....	1859	35×48	8	1.00
MEMPHIS AVALANCHE COMPANY, Editors and Publishers.						
Baptist.....	(see page 985).....	Saturday.....	1843	33×43	16	2.00
GRAVES & MOODY, Editors and Publishers.						
Catholic Journal of the New South.....	Saturday.....	Catholic.....	1882	30×44	8	2.00
WM. FITZGERALD, Editor and Manager; CATHOLIC PUBLISHING COMPANY.						
Columbia Union Journal.....	Monthly.....	Col. Union...	1884	22×30	4	.50
TRIANGLE PUBLISHING COMPANY, 35 Jefferson St.						
Commercial Advocate.....	Wednesday.....	Trade(Grocers)	1887	*13×20	8	1.50
PATRICK BOYLE, Editor; T. A. WILSON, Publisher, Odd Fellows' Building, Court St.						

CIRCULATION: † Publishers' reports. Roman figures—estimated. Bold-face—sworn. * Size of page. † County-seat.
POPULATION: § Estimated. Unmarked—Census of 1880.

MEMPHIS † (Continued)	Estab.	Size.	Pages.	Sub.	Circ.
Deutsche Zeitung (German).....Saturday.....	1887	28×44	4	\$2.50	
Louis G. Fritz, Editor and Publisher, 16 Adams St.					
Gleaner.....	1881	*9×12	16	1.00	\$1,000
Mrs. ANGUS CAMPBELL, Editor; WOMEN'S CHRISTIAN ASSOCIATION, Publishers, 306 Second St.					
Jewish Spectator.....	1885	22×32	8	2.50	\$1,500
M. SAMFIELD, Editor; JEWISH PUBLISHING COMPANY, 226 Second St.					
Living Way (Colored).....	1883	24×36	4	2.00	4600
Rev. W. A. BRINKLEY, Editor; Rev. R. N. COUNTEE, Business Manager, 161 Beale St.					
Medical Monthly.....	1881	8vo	48	1.00	\$3,183
F. L. SIM, M. D., Editor and Publisher, 126 Hernando St.					
Mississippi Valley Farmer.....	1887	30×44	8	1.00	
F. M. BURRELL, Editor and Publisher, 3 Madison St.					
Public Ledger.....	1865	*19×24	8	5.00	5,000
Evg. ex. Sun.....Democratic..					
Public Ledger.....	1870	25×38	4	1.00	2,000
TUESDAY.....Democratic..					
PUBLIC LEDGER COMPANY, 42 Monroe St.					
Republican.....	1886	26×40	8	1.25	\$1,700
GEORGE G. DENT, Editor and Publisher.					
Schmitar.....	1883	30×44	8	5.00	\$4,760
Evg. ex. Sun.....Ind. Dem....					
SIM, L. BARINDS, Manager, Office, 13, 15 and 15½ Jefferson St.					
Southern Post-Journal (German) ...	1875	*18×23	8	2.00	2,600
Saturday.....Independent					
OTTO ZIMMERMANN, Editor; ZIMMERMANN & BRO., Publishers, 258 Second St.					
Southern Record.....	1885	26×40	4	1.00	
Saturday.....Labor.....					
J. C. BOWERS, Publisher, 282 Main St.					
Standard.....	1886	*13×20	8	1.50	\$2,300
Saturday.....Methodist....					
Rev. D. D. MOORE, Editor; STANDARD PUBLISHING COMPANY, 44 Monroe St.					
Sunday Times.....	1884	*18×24	8	1.50	4,146
Sunday.....					
PULLEN & KENNEDY, Editors and Publishers.					
Watchman (Colored).....	1884	26×40	4	2.00	900
Saturday.....Baptist.....					
J. F. TURNER, Editor; WATCHMAN PUBLISHING COMPANY.					
MILAN, pop. \$1,800; GIBSON Co., pop. 32,685.					
Exchange.....	1874	26×40	8	1.00	
Saturday.....Democratic..					
W. A. WADE, Editor and Publisher.					
MORRISTOWN †, pop. \$3,000; HAMLEN Co., pop. 10,187.					
Democrat.....	1880	22×32	4	1.50	\$1,000
Tues. & Fri.....Democratic..					
JONES & HILL, Editors and Publishers.					
Gazette.....	1866	26×40	4	1.50	900
Wednesday.....Democratic..					
GAZETTE PRINTING COMPANY, Publishers.					
Tennessee Pilot.....	1884	24×36	4	1.00	792
Friday.....Republican..					
W. M. FITZGERALD, Editor; PILOT PUBLISHING COMPANY; JAS. S. FITZGERALD, Manager.					
MOSSY CREEK, pop. \$650; JEFFERSON Co., pop. \$16,500.					
Visitor.....	1886	30×44	8	1.00	830
Wednesday.....Local.....					
D. S. CARRAWAY, Editor; WILLIAMS & CARRAWAY, Publishers.					
MOUNTAIN CITY †, pop., \$350; JOHNSON Co., pop. 7,706.					
News.....	1887	36×22	4	.60	
Thursday.....Republican..					
C. C. YARBROUGH, Editor; J. W. SLIMP, Publisher.					
Tennessee Tomahawk.....	1882	22×32	4	1.00	\$830
Friday.....Republican..					
W. R. KEYS, Editor and Publisher.					
MURFREESBORO †, pop. \$4,200; RUTHERFORD Co., pop. 36,741.					
Free Press.....	1879	28×44	4	1.25	\$1,512
Friday.....Democratic..					
REESE K. HENDERSON, Editor and Publisher.					
News.....	1866	26×40	4	1.00	\$1,200
Thursday.....Democratic..					
W. C. FROST, Editor and Publisher.					
Rutherford Democrat.....	1886	26×40	4	1.00	\$600
Wednesday.....Democratic..					
A. G. RUSSELL, Editor and Publisher.					
NASHVILLE †, pop. \$60,000; DAVIDSON Co., pop. \$90,000.					
Advocate of Missions.....	1881	*9×12	16	.50	No advts
Monthly.....Methodist...					
I. G. JOHN, D. D., Editor; SOUTHERN METHODIST PUB. HOUSE.					
American.....	1885	*16×24	8	10.60	\$8,000
Morning.....Democratic..					
American.....		*16×24	12	2.00	7,500
Sunday.....Democratic..					
American.....	1885	*16×24	12	1.00	12,000
Tuesday.....Democratic..					
UNION AND AMERICAN PUBLISHING COMPANY, Editors and Publishers; GEO. E. PURVIS, Manager					
Anzeiger des Suedens (German) —	1880	28×44	4	2.25	\$1,600
Saturday.....Independent.					
dated at Birmingham, Ala., also.					
FISCHER & MARUGG, Editors and Publishers.					
Banner.....	1876	24×36	4	5.00	\$8,100
(see page 1016).....Evg. ex. Sun.....Independent					
Saturday edition.....					
*16×24 8					
Banner.....	1876	*18×24	8	1.00	
Wednesday.....Independent					
G. H. BASKETTE, Editor; NASHVILLE BANNER PUB. CO., J. D. ANDREWS, Mgr., 313 Church St.					
Christian Advocate.....	1882	*11×15	20	2.00	\$28,000
Saturday.....Methodist...					
O. P. FITZGERALD, D. D., Editor; M. E. CHURCH, South, Puba.; D. M. SMITH, Mgr.					
Corner Stone (Colored).....	1881	20×26	4	.50	
Monthly.....K. of Wise Men					
J. L. BROWN & S. R. WALKER, Editors and Publishers.					
Cumberland Presbyterian.....	1840	35×49	8	2.00	13,000
Thursday.....Cumb. Presb.					
D. M. HARRIS, D. D., & J. M. HOWARD, D. D., Editors; Board of Publication of the Cumb. Presb. Church, 331 Church St.					
Democrat.....	1888	24×35	4	7.50	
Morning.....Democratic..					
Sunday edition.....					
34×44 8					
Democrat.....	1888	34×44	8	1.00	
Wednesday.....Democratic..					
THE NASHVILLE DEMOCRAT.					
Dental Headlight.....	1879	*6×9	48	.50	1,500
Quarterly.....Dental.....					
MORRISON BROS., Publishers, 216 North Summer St.					
Drugman.....	1834	*11×15	26	1.00	
Monthly.....Trade.....					
DRUGMAN COMPANY, Editors and Publishers; L. S. V. KING, Mgr.					
Fisk Herald (Colored).....	1888	*8×10	16	1.00	\$700
Monthly.....Collegiate...					
LITERARY SOCIETIES OF FISK UNIVERSITY, Editors and Publishers.					

CIRCULATION: † Publishers' reports. Roman figures—estimated. Bold-face—sworn. * Size of page. † County-seat.
 POPULATION: § Estimated. Unmarked—Census of 1880.

NASHVILLE (Continued)		Estab.	Size.	Pages.	Sub.	Circ.
Good Education Monthly	1887	*9×12	12	\$.30	
PRICE & GOODMAN, Editors and Publishers.						
Gospel Advocate Wednesday	1866	*11×15	16	1.50	10,000
D. LIPSCOMB & E. G. SEWELL, Editors and Publishers, 102 Union St.						
Issue Thursday	1885	24×36	4	1.00	6,000
GEORGE W. ARMISTEAD, A. M., Editor and Publisher, Room 69 Cole Building.						
Journal of Medicine and Surgery Monthly	1851	*6×9	44	2.00	11,300
C. S. BRIGGS, M. D., Editor; H. A. HASSLOCK, Publisher, 313 Church St.						
Kappa Alpha Journal Monthly	1832	8vo.	40	1.50	1600
H. H. WHITE, Editor. BRANDON PRINTING COMPANY.						
National Review Saturday	1885	*16×22	8	1.50	
TENNESSEE PUBLISHING COMPANY.						
Southern Evangelist Friday	1885	22×32	8	1.00	49,385
Rev. SAM W. SMALL, Editor and Publisher, 209 Union St.						
Southern Lumberman Semi-monthly	1881	*9×12	44	2.00	3,750
LUMBERMAN PUBLISHING & MAILING COMPANY, 213 Church St.						
Southern Practitioner Monthly	1879	*4×7	48	1.00	13,000
DEERING J. ROBERTS, M. D., Editor and Publisher, 168 North Cherry St.						
Southwestern Journal of Education Monthly	1883	*9×12	32	1.00	
W. R. GARRETT & J. L. LAMPSON, Editors; WHEELER, PUB. CO., 20 North Cherry St.						
Sunday School Magazine Monthly	1871	*6×9	48	.50	26,000
W. G. E. CUNNINGHAM, D. D., Ed.; SOUTHERN METHODIST PUBLISHING HOUSE, 346 Public Sq.						
Sunday School Visitor Wkly. Semi-mo. & Mo. Sun. School.	1854				
W. G. E. CUNNINGHAM, D. D., Ed.; SOUTHERN METHODIST PUBLISHING HOUSE, 346 Public Sq.						
Tennessee Farmer Saturday	1886	*11×14	16	1.50	
JOHN W. MORTON, Ed.; TENNESSEE FARMER PUB. CO.; JNO. RUNDLE, Mgr., 23 Public Sq.						
Tennessee Star (Colored) Friday	1886	24×36	4	1.50	12,500
GEORGE T. ROBINSON, Editor; STAR PUBLISHING COMPANY, 166 Cedar St.						
Vanderbilt Observer { Monthly during } Collegiate	1881	*6×9	55	1.00	
{ College year..... }						
LITERARY SOCIETIES OF VANDERBILT UNIVERSITY, Editors and Publishers.						
Woman's Missionary Advocate Monthly	1880	*8×10	16	.50	No advts
Mrs. FRANK A. BUTLER, Editor; SOUTHERN METHODIST PUBLISHING HOUSE, 346 Public Sq.						
NEWBERN, pop. 506; DYER Co., pop. 120,000.						
Tennesseean Friday	1888	24×36	4	1.00	
W. F. PARKER, Editor; NEWBERN PRINTING COMPANY, Publishers.						
NEWPORT † pop. 11,100; COCKE Co., pop. 14,808.						
Citizen Friday	1886	24×36	4	1.50	
JIM HOOD, Editor and Publisher.						
OLIVER SPRINGS, pop. —; ANDERSON Co., pop. 10,820.						
News Wednesday	1887	22×30	4	1.50	
A. A. ENGLISH, Editor and Publisher.						
PARIS †, pop. 12,750; HENRY Co., pop. 22,142.						
Gleaner Thursday	1888	22×31	4	.75	
C. W. PORTER, Editor and Publisher.						
Post-Intelligencer Friday	1866	28×44	4	1.50	3,000
JOHN R. RISON, Editor and Publisher.						
PETERSBURG, pop. 150; LINCOLN Co., pop. 26,960.						
News Saturday	1838	24×35	4	1.00	
J. W. GOODWIN, Editor and Publisher.						
PIKEVILLE †, pop. 145; BLEDSOE Co., pop. 5,617.						
Sequachee News Friday	1886	22×31	4	1.00	
News PUBLISHING HOUSE; G. B. MCGEE, Editor and Manager.						
PLEASANT VIEW, pop. 450; CHEATHAM Co., pop. 7,956.						
News Thursday	1887	22×31	8	1.00	
OWEN & NAVE, Editors and Publishers.						
PULASKI †, pop. 13,500; GILES Co., pop. 36,014.						
Citizen Thursday	1855	28×48	4	2.00	1,584
LAPS. D. MCCORD, Editor; MCCORD & SMITH, Publishers.						
Giles County Democrat Wednesday	1886	30×44	8	2.00	650
J. G. FORD & SON, Editors and Publishers.						
RIPLEY †, pop. 1650; LAUDERDALE Co., pop. 120,000.						
Lauderdale County Enterprise Friday	1885	26×38	4	1.00	1,036
I. A. PALMER, Editor and Publisher.						
News Friday	1871	30×44	8	1.00	696
J. L. SPARKS & T. M. SPARKS, Editors; J. L. SPARKS & Co., Publishers.						
ROCKWOOD, pop. 12,500; ROANE Co., pop. 15,237.						
Tennessee Labor News Thursday	1888	24×35	4	1.00	
G. M. SHELLEY, Editor and Publisher.						
Times Saturday	1886	26×37	4	1.50	1,780
D. M. COFFMAN, Editor and Publisher.						
ROGERSVILLE †, pop. 11,100; HAWKINS Co., pop. 20,610.						
Herald Saturday	1886	24×35	4	1.25	
JAS. A. HOLSTON, Editor and Manager; HERALD PUBLISHING COMPANY.						
Review Thursday	1885	24×36	4	1.25	576
WILL T. ROBERTSON, Editor and Publisher.						
SAVANNAH †, pop. 1,006; HARDIN Co., pop. 14,793.						
Courier Thursday	1885	24×35	4	1.00	1400
C. L. HEFNER, Editor and Publisher.						
SEVIERVILLE †, pop. 1350; SEVIER Co., pop. 15,541.						
Sevier County Republican Friday	1883	22×32	4	1.00	11,366
S. M. FRAME, Editor and Publisher.						

CIRCULATION: † Publishers' reports. Roman figures—estimated. Bold-face—sworn. * Size of page. † County-seat.
POPULATION: § Estimated. Unmarked—Census of 1880.

	<i>Estab.</i>	<i>Size.</i>	<i>Pages.</i>	<i>Sub.</i>	<i>Circ.</i>		
SHELBYVILLE †, pop. \$2,500; BEDFORD Co. , pop. 26,025.							
Bedford County Times	Friday.....	Democratic..	1886	26×40	4 \$1.00	‡500	
L. N. RUSS, Editor and Publisher.							
Commercial	(see page 1018).....	Thursday.....	Democratic..	1869	24×36	4 1.00	1,225
R. C. RUSS, Editor and Publisher.							
Gazette	Thursday	Democratic..	1873	28×44	4 1.00	1,008	
W. A. FROST, Editor and Publisher.							
SNOW HILL , pop. —; JAMES Co. , pop. 5,187.							
Home Circle	Monthly.....	Family	1886	26×40	8 1.00		
S. L. CARSON, Editor and Publisher.							
SOMERVILLE †, pop. 884; FAYETTE Co. , pop. 31,871.							
Reporter and Falcon	Wednesday	Democratic..	1866	26×40	4 1.50	‡720	
SPARKS & DORTCH, Editors and Publishers.							
SOUTH PITTSBURG , pop. —; MARION Co. , pop. 112,000.							
Standard	Friday		1887	24×36	4 1.00		
W. R. HALSEY, Editor and Publisher.							
SPARTA †, pop. 1700; WHITE Co. , pop. 11,176.							
Expositor.....	Thursday.....	Democratic..	1879	26×40	4 1.00	876	
R. P. BAKER, Editor and Publisher.							
State and Farm.....	Friday	Democratic..	1886	24×36	4 1.00		
F. M. MORRISON, Editor and Manager.							
SPRING CITY , pop. 1,500; RHEA Co. , pop. 9,500.							
Herald.....	Saturday	Democratic..	1887	24×36	4 1.00	‡550	
HENRY T. PRICE, Editor and Publisher.							
SPRINGFIELD †, pop. 1,200; ROBERTSON Co. , pop. 18,861.							
Record.....	Thursday	Democratic..	1869	25×36	4 1.50	650	
ARCHIE THOMAS, Editor and Publisher.							
SUNBRIGHT , pop. 300; MORGAN Co. , pop. 16,850.							
Dispatch.....	Saturday	Republican..	1883	22×30	4 1.50	‡800	
F. M. & C. H. DUNNING, Editors and Publishers.							
SWEETWATER , pop. 800; MONROE Co. , pop. 14,283.							
Monroe Democrat.....	Thursday.....	Democratic..	1876	24×36	4 2.00	‡893	
J. S. YEARWOOD, Editor and Publisher.							
News	Thursday.....	Democratic..	1886	24×36	4 1.50	‡540	
F. H. SCRUGGS, Editor; NEWS PRINTING COMPANY.							
TAZEWELL † pop. 342; CLAIBORNE Co. , pop. 13,373.							
Cumberland Gap Progress	Thursday.....	Local	1887	22×31	4 1.25		
J. R. SENSENEY, Editor and Publisher.							
TRACY CITY , pop. 2,250; GRUNDY Co. , pop. 4,592.							
News	Thursday.....	Non-political	1836	24×35	4 1.00	‡550	
JOHN A. GREEN, Editor and Publisher.							
TRENTON †, pop. 1,600; GIBSON Co. , pop. 32,685.							
Gibson County Herald	Friday	Democratic..	1885	24×35	4 1.00		
E. E. BENTON, Editor and Publisher.							
Southern Republican.....	Friday.....	Republican..	1888	26×40	8 1.00		
F. N. BAIRD, Editor and Publisher.							
TROY †, pop. 3375; OBION Co. , pop. 26,000.							
News-Banner	Thursday	Democratic..	1877	26×40	8 1.00	700	
W. BRICE, Editor and Publisher.							
Press	Wednesday	Democratic..	1888	26×40	4 1.50		
SCOTT & SHEARON, Editors and Publishers.							
TULLAHOMA , pop. 2,500; COFFEE Co. , pop. 12,894.							
Guardian	Thursday.....	Ind. Dem....	1875	24×36	4 1.00	‡480	
GUARDIAN PUBLISHING COMPANY.							
Messenger	Saturday	Republican..	1884	24×36	4 1.00	‡580	
T. S. GIVAN, Editor and Publisher.							
UNION CITY , pop. 5,116; OBION Co. , pop. 26,000.							
Anchor-Independent.....	Friday	Democratic..	1874	24×36	4 1.00		
MCDOWELL & HENSLEY, Editors and Publishers.							
Obion Democrat.....	Friday	Democratic..	1836	26×40	4 1.50	‡1,750	
W. C. LATOM & W. H. GRIFFIN, Editors and Publishers.							
WARTRACE , pop. 468; BEDFORD Co. , pop. 26,025.							
Advance.....	Wednesday	Local	1887	26×40	8 1.00	500	
SID HOUSTON, Editor and Publisher.							
WAVERLY †, pop. 3750; HUMPHREYS Co. , pop. 11,379.							
Humphreys County News.....	Friday		1884	26×40	4 1.00		
JOHN M. DRIVER, Editor and Publisher.							
Times-Journal.....	Thursday	Democratic..	1871	26×40	4 1.00	‡504	
W. N. SLOAN Editor and Publisher.							
WINCHESTER †, pop. 2,000; FRANKLIN Co. , pop. 17,178.							
Franklin County News.....	Thursday.....	Independent	1883	26×40	4 1.25	‡928	
NEWS PRINTING COMPANY, Editors and Publishers.							
Golden Age.....	Thursday	Democratic..	1888	24×35	4 1.00		
CLAUDE & PERCY WILLIAMS, Editors and Publishers.							
Sunny Clime.....	Bi-weekly (Sat.)	Independent	1886	20×26	4 .50		
GIRTON & SMITH, Editors and Publishers.							
WOODBURY †, pop. 393; CANNON Co. , pop. 11,859.							
Cannon Courier.....	Thursday	Democratic..	1872	22×30	4 1.00	312	
W. T. MINGLE & W. F. FULLER, Editors and Publishers.							

CIRCULATION: ‡ Publishers' reports. Roman figures—estimated. Bold-face—sworn. * Size of page. † County-seat.
 POPULATION: § Estimated. Unmarked—Census of 1880.

TEXAS.

Population 1,591,749.....Dem. Plur. in 1884, 131,978

Colored pop. 393,384.

Dem. vote 223,679; Rep. 91,701; Prohib. 3,508; Gbk. 3,321

STATE CAPITAL, AUSTIN.

There are 242 Counties in Texas. Newspapers are published in 171.—Cities, towns and villages in which papers are published number 272, of which 155 designated by a dagger (†) are county-seats.—Of the 486 papers which insert advertisements published in the State, 38 are daily, 1 tri-weekly, 3 semi-weekly, 414 weekly, 11 semi-monthly, 18 monthly, and 1 quarterly.

	<i>Estab.</i>	<i>Size.</i>	<i>Pages.</i>	<i>Sub.</i>	<i>Circ.</i>
ABILENE †, pop. \$5,500; TAYLOR Co., pop. \$8,000. Taylor County News..... Friday.....Democratic.. 1835 36×48 8 \$1.50 1720 JAMES A. LOWRY, Editor and Publisher.					
ALBANY †, pop. \$800; SHACKELFORD Co., pop. 2,037. News..... Thursday.....Democratic.. 1883 24×35 4 2.00 500 THOMPSON & CHEATHAM, Editors and Publishers.					
ALEXANDER, pop. —; ERATH Co., pop. \$16,000. Alert..... Thursday.....Local..... 1887 24×34 4 1.50 J. H. SHORTRIDGE, Editor and Publisher.					
ALVARADO, pop. \$1,750; JOHNSON Co., pop. \$24,000. Bulletin..... Friday.....Democratic.. 1880 26×40 4 2.00 1900 G. C. FAHM, Editor and Publisher.					
Signal..... Saturday.....Labor..... 1885 22×32 4 1.50 1450 C. H. HANSON, Editor and Publisher.					
Texas Heart and Hand..... Semi-monthly.... I. O. O. F.... 1886 22×31 4 1.00 1720 FAHM & CHAPMAN, Editors and Publishers.					
ALVORD, pop. —; WISE Co., pop. 16,601. Budget..... Saturday.....Local..... 1887 22×30 4 1.00 1312 JOHN W. DALE, Editor and Publisher.					
AMARILLO †, pop. —; POTTER Co., pop. —; Champion..... Thursday.....Local..... 1838 20×28 4 1.50 H. H. BROOKES, Editor and Publisher.					
ANSON †, pop. \$450; JONES Co., pop. \$2,500. Texas Western..... Thursday.....Democratic.. 1883 26×40 4 1.50 1775 MCEACHIN & DAVIS, Editors and Publishers.					
ARLINGTON, pop. \$675; TARRANT Co., pop. \$50,000. News-World..... Thursday.....Democratic.. 1887 30×44 8 1.50 375 RICHARD FLOOD, Editor and Publisher.					
ATHENS †, pop. \$1,050; HENDERSON Co., pop. \$12,000. Review..... Thursday.....Democratic.. 1885 24×35 4 1.50 1480 W. D. BELL, Editor and Publisher.					
ATLANTA, pop. \$2,500; CASS Co., pop. \$20,000. Citizens' Journal..... Thursday.....Democratic.. 1879 24×36 4 1.50 1630 S. J. MORRIS, M.D., Editor; HARP & MORRIS, Publishers.					
AUSTIN †, pop. \$25,000; TRAVIS Co., pop. \$45,000. Daniel's Texas Medical Journal..... Monthly.....Medical..... 1885 8vo 88 2.00 11,000 F. E. DANIEL, M. D., Editor and Publisher.					
Dispatch..... (see page 988)..... Evg. ex. Sun..... Ind. Dem.... 1879 22×30 4 5.00 650					
Dispatch and Mail (weekly ed. of } Saturday..... Ind. Dem.... 1878 30×44 8 1.00 600 Dispatch)..... (see page 988)..... } P. H. TANSEY, Editor; DISPATCH PUBLISHING COMPANY; D. J. MURCHISON, Manager.					
Southern Journal of Homeopathy..... Monthly..... Homeopath. 1883 *6×10 48 2.00 11,000 C. E. FISHER, M. D., Editor and Publisher.					
Statesman..... Morn. ex. Mon..... Democratic.. 1871 *13×20 8 10.00 15,500					
Statesman..... Thursday..... Democratic.. 1871 *15×22 8 1.25 16,000 STATESMAN PUBLISHING COMPANY; W. R. HAMBY, Manager.					
Texas Blade (Colored)—dated at } Saturday..... Republican.. 1886 20×26 4 1.50 Galveston also..... } W. EDGAR EASTON, Editor and Publisher.					

CIRCULATION: † Publishers' reports. Roman figures—estimated. Bold-face—sworn. * Size of page. † County-seat.
POPULATION: § Estimated. Unmarked—Census of 1880

AUSTIN † (Continued)		Estab.	Size.	Pages.	Sub.	Circ.	
Texas School Journal.....	Monthly.....	Educational.	1830	*7×10	42	\$1.50	‡1,800
O. H. COOPER, Editor and Manager; TEXAS EDUCATIONAL JOURNAL PUBLISHING COMPANY.							
Texas Siftings—see <i>New York</i> .							
Texas University.....	{ Monthly during } { College year }	Collegiate...	1885	*7×9	52	1.25	400
LITERARY SOCIETIES OF THE UNIVERSITY OF TEXAS, Editors and Publishers.							
Texas Vorwaerts (German).....	Friday.....	Independent	1888	*13×20	8	2.50	‡3,400
JULIUS SCHUTZE, Editor and Publisher.							
Visitor.....	Saturday.....	Non-political	1888	20×26	4	1.00	
T. J. WEIR, Editor and Publisher.							
BAIRD, pop. \$1,000; CALLAHAN Co., pop. \$7,500.							
Star.....	Thursday.....	Democratic..	1887	26×40	4	1.50	600
W. E. GILLILAND, Editor and Publisher.							
BALLINGER †, pop. \$1,750; RUNNELLS Co., pop. \$3,000.							
Leader.....	Friday.....	Democratic..	1882	26×40	4	1.50	‡488
P. E. TRULY, Editor; BILLUPS & TRULY, Publishers.							
BANDERA †, pop. \$650; BANDERA Co., pop. \$2,500.							
Bugle.....	Friday.....	Ind. Dem....	1880	26×40	4	2.00	‡600
JOHN GUTHRIE, Editor and Publisher.							
Enterprise.....	Thursday.....	Democratic..	1883	22×32	4	1.50	‡500
WM. HUDSPETH, Editor and Publisher.							
BARTLETT pop. —; WILLIAMSON Co., pop. \$25,000.							
Headlight.....	Saturday.....	Democratic..	1886	24×35	4	1.00	504
M. L. HAIR, Editor and Publisher.							
BASTROP †, pop. 1,546; BASTROP Co., pop. 17,215.							
Advertiser.....	Saturday.....	Democratic..	1883	28×40	4	1.50	
THOMAS C. CAIN, Editor and Publisher.							
Bee.....	Thursday.....	Democratic..	1887	26×40	4	1.50	
J. D. CROW, Editor and Publisher.							
BEAUMONT †, pop. \$3,500; JEFFERSON Co., pop. \$6,000.							
Enterprise.....	Saturday.....	Democratic..	1880	26×40	4	2.00	980
A. WYNNE, Editor; T. A. LAMB & ALEX. WYNNE, Publishers.							
Free Speech.....	Saturday.....	Labor.....	1887	26×40	8	1.00	
W. B. CRAWFORD, Editor and Manager; BEAUMONT CO-OPERATIVE COMPANY, (Inc.)							
BEEVILLE †, pop. \$500; BEE Co., pop. \$3,750.							
Bee.....	Thursday.....	Local.....	1886	22×32	4	2.00	‡572
(see page 1024) W. O. MCCORDY, Editor and Publisher.							
BELCHERVILLE, pop. \$250; MONTAGUE Co., pop. \$17,000.							
Belcher Enterprise.....	Friday.....	Local.....	1887	24×35	4	1.50	
F. L. ANTRAM, Editor and Publisher.							
BELDEN, pop. \$350; MORRIS Co., pop. \$5,500.							
Monitor.....	Tuesday.....	Neutral.....	1886	22×30	4	1.00	‡550
(see page 988) B. R. WATTS, Editor; N. G. & W. R. WATTS, Publishers.							
BELLVILLE †, pop. \$1,000; AUSTIN Co., pop. \$16,500.							
Austin County Times.....	Saturday.....	Democratic..	1879	26×40	4	2.00	864
W. C. HILL, Editor and Publisher.							
Standard.....	Friday.....	Independent	1882	24×36	4	2.00	‡700
W. S. & I. M. GREEN, Editors and Publishers.							
BELTON †, pop. \$5,000; BELL Co., pop. \$25,000.							
Journal.....	Thursday.....	Democratic..	1866	28×44	4	1.50	‡1,680
(see page 980) HUNTER & ROBINSON, Editors and Publishers.							
News.....	Morn. ex. Mon..	Democratic..	1886	20×26	4	5.00	430
News.....	Tuesday.....	Democratic..	1886	26×40	4	1.00	960
J. F. FULLER, Editor and Publisher.							
Reporter.....	Wednesday.....	Democratic..	1882	28×44	4	1.50	‡1672
F. L. DENISON, Editor and Publisher.							
BIG SPRINGS †, pop. \$1,200; HOWARD Co., \$2,750.							
Pantagraph.....	Saturday.....	Democratic..	1882	24×35	4	2.00	523
R. W. WALKER, Editor and Publisher.							
BLACK JACK GROVE, pop. \$200; HOPKINS Co., pop. \$17,500.							
Post.....	Saturday.....	Local.....	1885	22×31	4		
GEORGE W. WINCHESTER, Editor and Publisher.							
BLANCO †, pop. \$450; BLANCO Co., pop. \$6,000.							
News.....	Thursday.....	Democratic..	1883	26×40	4	1.50	750
(see page 1052) R. J. RANDOLPH, Editor; BLANCO NEWS COMPANY, Publishers; W. A. WRIGHT, Manager.							
BLOSSOM, pop. \$700; LAMAR Co., pop. \$40,000.							
Bee.....	Friday.....	Democratic..	1884	22×31	4-6	1.50	‡504
(see page 1016) W. Y. CHESTER, Editor and Publisher.							
BOERNE †, pop. \$450; KENDALL Co., pop. \$3,500.							
Advance.....	Friday.....		1883	26×40	4	2.00	‡500
(see page 1024) R. H. JENNINGS, Editor; A. G. VOET, Publisher.							
Paper.....	Saturday.....		1882	24×36	4	1.25	‡400
F. W. SCHWEPPE, Editor and Publisher.							
West Texas Pioneer (German).....	Saturday.....	Independent	1887	26×40	8	2.00	
G. BRAUN, Editor; WEST TEXAS PIONEER PUBLISHING COMPANY.							
BONHAM †, pop. \$3,750; FANNIN Co., pop. \$40,000.							
Farmer's Review.....	Friday.....	Democratic..	1884	26×40	4	1.50	900
FRANK BRAZELTON, Editor; FARMERS' PUBLISHING COMPANY.							
News.....	Friday.....	Democratic..	1866	26×40	4	2.00	‡1,776
W. A., J. C. & H. G. EVANS, Editors and Publishers.							

CIRCULATION: † Publishers' reports. Roman figures—estimated. Bold-face—sworn. * Size of page. † County-seat.
POPULATION: § Estimated. Unmarked—Census of 1880.

	<i>Estab.</i>	<i>Size.</i>	<i>Pages.</i>	<i>Sub.</i>	<i>Circ.</i>
BOWIE , pop. \$400; MONTAGUE Co., pop. \$17,000.					
Cross Timbers.....Saturday.....Democratic..	1882	24×34	4	\$1.50	1576
GEO. H. DAVIES, Editor; DAVIES Bros., Publishers.					
Labor Sunbeam.....Friday.....Labor.....	1886	24×35	4	1.25	1620
W. R. LAMB, Editor; LABOR SUNBEAM PUBLISHING COMPANY.					
BRACKETT †, pop. \$1,500; KINNEY Co., pop. \$6,000.					
News.....Monday.....Independent	1880	24×36	4	2.00	500
MARK RILEY, Editor and Publisher.					
BRADY †, pop. \$350; McCULLOCH Co., pop. \$2,500.					
Sentinel.....Thursday.....Democratic..	1880	22×32	4	2.00	400
J. T. WILLIAMSON, Publisher.					
BRECKINRIDGE †, pop. 497; STEPHENS Co., pop. 4,725.					
Texian.....Saturday.....Democratic..	1878	24×36	4	2.00	500
E. W. DAVENPORT, Editor and Publisher.					
BRENHAM †, pop. \$6,000; WASHINGTON Co., pop. \$30,000.					
Banner....(see page 986).....Morn. ex. Mon....Democratic..	1875	22×30	4	6.00	1500
Banner....(see page 986).....Thursday.....Democratic..	1866	30×44	8	2.00	1,600
O. H. P. GARRETT, Editor; J. G. RANKIN, Publisher.					
Texas Volksbote (Ger.).....Friday.....Republican..	1873	30×44	8	2.00	850
H. MUELLER, Editor and Publisher.					
BROWNSVILLE †, pop. 4,933; CAMERON Co., pop. 14,959.					
Cosmopolitan.....Evg. ex. Sun....Non-political	1876	20×26	4	14.00	1425
Wm. P. GUIREY, Editor and Publisher.					
Times.....Thursday.....Democratic..	1884	24×36	4	3.00	1500
Wm. P. GUIREY, Editor and Publisher.					
BROWNWOOD †, pop. \$4,000; BROWN Co., pop. 8,414.					
Brown County Banner.....Friday.....Democratic..	1876	26×40	4	1.00	768
HARRIS & WARREN, Editors and Publishers.					
Bulletin.....Saturday.....Independent.	1885	24×35	4	1.50	1,032
SHAFFER & NEATHERY, Editors and Publishers.					
BRYAN †, pop. 2,710; BRAZOS Co. pop. \$15,000.					
Brazos Pilot.....Friday.....Democratic..	1877	28×44	4	1.50	2,000
R. M. SMITH Editor and Manager; THE CENTRAL TEXAS PUBLISHING COMPANY.					
Rolnik (Bohemian).....Saturday.....Farm. All'nce	1887	22×31	4	1.00	
J. BUNATA, Editor; SHARE PUBLISHING COMPANY.					
Slovan (Bohemian).....Wednesday.....Independent	1879	28×40	4	2.50	1,150
J. BUNATA, Editor; SHARE PUBLISHING COMPANY.					
Texas Blade.....Thursday.....Democratic..	1886	*15×22	12	1.50	
D. D. DAWSON, Editor and Publisher.					
BURKEVILLE , pop. —; NEWTON Co., pop. 4,359.					
Newton County Record.....Thursday.....Democratic..	1884	21×28	4	1.50	1255
J. D. & L. A. WOOD, Editors and Publishers.					
BURNET †, pop. \$1,350; BURNET Co., pop. \$9,000.					
Bulletin.....Thursday.....Democratic..	1873	26×40	4	1.50	1800
J. A. STEVENS, Editor and Publisher.					
Hero.....Saturday.....Independent.	1886	24×36	4	1.00	523
C. R. WOOD & R. T. EUBANK, Editors and Publishers.					
Texas Nutshell.....Wednesday.....Local.....	1886	22×32	4	1.00	
J. D. JOHNS, Editor and Publisher.					
CADDO MILLS , pop. —; HUNT Co., pop. \$40,000.					
Wide-Awake.....Thursday.....Democratic..	1888	22×31	4	1.00	
LATHROP & WEST, Editors and Publishers.					
CALDWELL †, pop. \$600; BURLESON Co., pop. \$12,000.					
News.....Thursday.....		24×35	4	1.50	
JOHN A. HUDSON, Editor and Publisher.					
CALVERT , pop. \$3,000; ROBERTSON Co., pop. 22,333.					
Courier.....Thursday.....Independent	1873	26×40	4	2.00	600
A. D. McNUTT, Editor and Publisher.					
CAMERON †, pop. \$1,500; MILAM Co., pop. \$22,000.					
Herald.....Thursday.....Democratic..	1882	25×40	4	1.50	
JAS. PEELER & OSCAR F. McANALLY, Editors and Publishers.					
Milam County Democrat.....Wednesday.....Prohibition..	1884	22×32	4	1.00	
J. H. ALBRITTON, Editor and Manager.					
Western Methodist Protestant.....Friday.....Meth. Prot....	1886	22×31	4	1.50	1400
J. H. ALBRITTON, Editor and Manager.					
CANADIAN , pop. \$400; HEMPHILL Co., pop. \$1,000.					
Crescent.....Thursday.....Democratic..	1887	27×40	8	1.50	
F. E. MILLER, Editor and Publisher.					
Free Press.....Wednesday.....Local.....	1887	24×35	4	1.50	
L. V. HARM, Editor and Publisher.					
CANTON †, pop. \$400; VAN ZANDT Co., pop. \$15,000.					
Telephone.....Friday.....Democratic..	1882	22×32	4	1.00	1896
W. E. FOSTER, Editor and Publisher.					
CARROLL'S PRAIRIE , pop. —; HOPKINS Co., pop. \$17,500.					
News.....Saturday.....	1883	24×36	4	1.00	
R. S. FLETCHER, Editor and Publisher.					
CARTHAGE †, pop. \$400; PANOLA Co., pop. 12,219.					
Banner.....Friday.....	1887	24×35	4	1.00	650
CHAS. E. HINES, Editor; B. H. DAVIS, Publisher.					
Panola Watchman.....Wednesday.....Democratic..	1873	26×40	4	1.50	600
T. E. BOREN, Editor and Publisher.					

CIRCULATION: † Publishers' reports. Roman figures—estimated. Bold-face—swom. *Size of page. † County-seat.
POPULATION: § Estimated. Unmarked—Census of 1880.

	<i>Estab.</i>	<i>Size.</i>	<i>Pages.</i>	<i>Sub.</i>	<i>Circ.</i>
CASTROVILLE †, pop. 730; MEDINA Co., pop., 4,492.					
Anvil..... Saturday..... Independent	1886	24×36	4	\$2.00	‡504
W. B. STEPHENS, Editor and Business Manager; CASTROVILLE PUBLISHING COMPANY.					
CELESTE, pop. —; HUNT Co., pop. \$40,000.					
New Era..... Thursday..... Independent	1887	24×35	4	1.50	864
R. M. HALEY, Editor and Publisher.					
CENTER †, pop. \$425; SHELBY Co., pop. \$10,500.					
Champion..... Thursday..... Democratic..	1877	24×36	4	1.50	‡720
LASSETER & PADON BROS., Editors and Publishers.					
CENTREVILLE †, pop. \$400; LEON Co., pop. 12,817.					
Democrat..... Thursday..... Democratic..	1883	24×35	4	1.50	‡500
THOS. F. MARTIN, Editor and Publisher.					
CISCO, pop. \$1,500; EASTLAND Co., pop. \$7,000.					
Round-Up..... Friday..... Ind. Dem....	1881	26×40	8	2.00	816
T. E. BAILEY, Editor; BAILEY & Co., Publishers.					
CLARENDON †, pop. \$500; DONLEY Co., pop. \$1,700.					
Panhandle News... (see page 1008)..... Thursday..... Independent.	1878	22×31	4	2.00	‡400
WM. J. GRANT, Editor and Publisher.					
CLARKSVILLE †, pop. \$2,000; RED RIVER Co., pop. \$20,000.					
Alliance Journal..... Wednesday..... Farm. All'nce	1887	26×40	4	1.50	
MISS GEORGIA CUSTER, Editor and Publisher.					
Standard... (see page 1052)..... Thursday..... Democratic..	1842	26×42	4	2.00	800
MRS. ISABELLA DEMORSE LATIMER, Editor and Publisher.					
Times..... Friday..... Democratic..	1873	26×40	4	1.50	1,000
E. P. RUTHERFORD, Editor and Publisher.					
CLEBURNE †, pop. \$5,000; JOHNSON Co., pop. \$24,000.					
Chronicle..... Friday..... Democratic..	1868	28×44	4	2.00	‡2,150
A. C. SCURLOCK, Editor and Publisher.					
Enterprise..... Friday..... Democratic..	1887	26×40	8	1.00	‡800
TELEGRAM PUBLISHING COMPANY, Editors and Publishers.					
Tribune..... Thursday..... Labor.....	1887	26×40	4	1.00	‡768
W. H. GRAVES, Editor and Publisher.					
COLD SPRING †, pop. \$300; SAN JACINTO Co., pop. 6,186.					
Current... (see page 982)..... Saturday..... Democratic..	1886	26×30	4	1.00	650
W. C. GIVENS, Editor and Publisher.					
COLEMAN †, pop. \$1,250; COLEMAN Co., pop. \$7,000.					
Voice..... Friday..... Democratic..	1882	26×40	4	1.50	‡1,013
J. J. CALLAN & SON, Editors and Publishers.					
COLLINSVILLE, pop. \$400; GRAYSON Co., pop. \$40,000.					
Times... (see page 1008)..... Friday..... Democratic..	1885	22×32	4	1.00	‡600
J. L. WILSON, Editor and Publisher.					
COLMESNEIL, pop. \$2,000; TYLER Co., pop. \$10,000.					
Times..... Saturday..... Independent	1887	22×31	4	1.50	‡225
F. H. ROBINSON, Editor and Publisher.					
COLORADO †, pop. \$4,000; MITCHELL Co., pop. \$5,000.					
Clipper..... Saturday..... Democratic..	1882	26×40	4	2.00	‡870
H. C. TOWNSEND, Editor and Publisher.					
COLUMBIA, pop. —; BRAZORIA Co., pop. 9,774.					
Old Capitol..... Saturday..... Local.....	1887	20×26	4	2.00	
VICTOR M. ROSE, Editor and Publisher.					
COLUMBUS †, pop. \$2,600; COLORADO Co., pop. 16,673.					
Colorado Citizen..... Thursday..... Independent	1887	28×42	4	2.00	‡1,200
BEN. M. BAKER, Editor and Publisher.					
COMANCHE †, pop. \$1,150; COMANCHE Co., pop. \$10,000.					
Chief..... Saturday..... Democratic..	1873	26×40	4	1.50	984
S. M. VERNON & Co., Editors and Publishers.					
Pioneer Exponent..... Thursday..... Labor.....	1887	24×35	4	1.00	
J. B. DANIEL, Editor and Publisher.					
COMMERCE, pop. \$200; HUNT Co., pop. \$40,000.					
Jury..... Saturday..... Local.....	1888	20×26	4	1.00	
J. N. BARTHOLOW, Editor and Publisher.					
COOPER †, pop. \$600; DELTA Co., pop. \$7,000.					
Delta County Banner..... Saturday..... Democratic..	1879	24×35	4	1.25	‡552
A. S. HORNBECK, Editor and Publisher.					
Delta Courier..... Friday..... Democratic..	1885	22×30	4	1.25	‡525
J. N. BOYD, Editor; J. H. BOYD, Business Manager.					
CORPUS CHRISTI †, pop. \$4,000; NUECES Co., pop. 7,673.					
Caller..... Saturday..... Democratic..	1883	31×44	8	2.00	1,100
W. P. CARUTHERS & E. T. MERRIMAN, Editors; CALLER PUBLISHING COMPANY.					
CORSICANA †, pop. \$8,000; NAVARRO Co., pop. \$86,000.					
Courier..... Evg. ex. Sun..... Democratic..	1884	24×36	4	6.00	250
Courier..... Thursday..... Democratic..	1878	30×44	8	1.00	900
O. PAGET, Editor and Publisher.					
Democrat and Alliance Recorder... Thursday..... Democratic..	1885	26×40	4	1.50	600
W. F. COLQUITT, Editor and Publisher.					
Democratic Exponent..... Wednesday..... Democratic..	1884	26×40	8	1.00	
B. F. DAVIS, Editor and Publisher.					
Observer... (see page 1040)..... Friday..... Democratic..	1886	*15×22	8	1.50	1,200
MILLER & FERGUSON, Editors and Publishers.					

CIRCULATION: ‡ Publishers' reports. Roman figures—estimated. Bold-face—sworn. * Size of page. † County-seat.
 POPULATION: § Estimated. Unmarked—Census of 1880.

	<i>Estab.</i>	<i>Size.</i>	<i>Pages.</i>	<i>Sub.</i>	<i>Circ.</i>
COTULLA †, pop. \$1,250; LA SALLE Co., pop. —.					
Ledger.....Saturday.....Democratic..	1883	26×40	8	\$2.00	792
W. C. BOWEN, Editor and Publisher.					
Times.....Saturday.....Independent	1887	24×34	4	2.00	
W. H. HOWARD, Editor and Publisher.					
CRAWFORD, pop. \$450; MCLENNAN Co., pop. \$45,000.					
Yeoman.....Friday.....	1886	31×43	8	1.50	\$500
W. L. WARROCK, Editor and Publisher.					
CROCKETT †, pop. \$1,750; HOUSTON Co., pop. \$20,000.					
Economist.....Thursday.....Democratic..	1886	24×35	4	1.50	\$350
A. D. LIPSCOMB, Editor and Publisher.					
CUERO †, pop. \$2,250; DE WITT Co., pop. \$12,000.					
Bulletin.....Friday.....Democratic..	1887	35×48	8	2.00	1,160
MEL. KIRKPATRICK, Editor and Publisher.					
Deutsche Herold (German).....Wednesday.....Democratic..	1881	26×40	4	2.00	\$680
JOSEPH WEISS, Editor and Proprietor.					
Star.....Friday.....Independent	1873	26×40	4	1.50	960
J. H. TUCKER, Editor and Publisher.					
DAINGERFIELD †, pop. \$450; MORRIS Co., pop. \$5,500.					
Morris County Herald.....Thursday.....Democratic..	1886	24×36	4	1.00	445
J. M. CONNOR, Jr., Editor and Publisher.					
DALLAS †, pop. \$40,000; DALLAS Co., pop. \$65,000.					
Christian Courier.....Thursday.....Religious....	1888	26×40	8	1.75	
W. K. HOMAN, Editor; CHRISTIAN COURIER PUBLISHING CO.; C. M. BOYNTON, Bus. Mgr.					
Christian Messenger.....Wednesday.....Christian....	1875	26×40	8	2.00	\$1,800
T. R. BURNETT & C. N. WILMETH, Editors; T. R. BURNETT, Publisher.					
Christian Star (Colored).....Semi-monthly...Relig. & Educ.	1881	20×26	4	1.00	\$1,300
H. S. HOWELL, Editor and Publisher.					
Dixie Land.....Semi-monthly...Family.....	1884	*15×22	8	1.00	
J. A. COLLINS & H. W. MANSON, Editors; DIXIE PUBLISHING COMPANY.					
Enterprise (Colored).....Semi-monthly...Republican..	1887	22×31	4	1.25	
J. E. WILEY, Editor; M. E. WILEY, Business Manager.					
Home and Sunday School.....Tuesday.....Baptist.....	1883	15×22	4	1.00	No advts
KIT WILLIAMS & Co., Editors and Publishers.					
Liberator.....Thursday.....Labor.....	1886	22×30	4	1.00	1,392
J. S. McCULLOUGH, Editor and Publisher.					
Lone Star Magazine.....Monthly.....Literary.....	1886	*6×9	30	1.50	
Mrs. LOU S. BEDFORD, Editor and Publisher.					
Mercantile Journal and Texas Price Current.....Monthly.....Commercial.	1886	*10×14	20	1.00	\$1,833
FORD BROS., Editors and Publishers.					
News.....Morning.....Independent	1885	*16×23	8	10.00	\$9,500
Sunday edition, 16 pages.					
News.....Thursday.....Independent	1885	*16×23	12	1.25	\$11,000
A. H. BELO & Co., Publishers.					
Norton's Union Intelligencer.....Saturday.....Republican..	1886	24×36	4	2.00	\$5,500
(See page 1038)					
A. B. NORTON, Editor; INTELLIGENCER COMPANY, Publishers.					
Oak Cliff Sunday Weekly.....Sunday.....Democratic..	1887	24×35	4	1.50	\$1,600
F. N. OLIVER & E. DUNCAN, Editors and Publishers.					
Prohibition Advance and Advocate.....Friday.....Prohibition..	1884	30×44	8	1.00	
(See page 978)					
HAGGARD & HARNED, Editors and Publishers, W. D. KNOWLES, Publisher.					
Southern Mercury... (see page 984).....Thursday.....Farm. Alliance	1882	*15×22	8	1.00	\$32,000
J. R. BRUNETT, Editor; TEXAS FARMER'S ALLIANCE, Publishers; P. S. BROWDER, Manager.					
Southwestern Poultry Journal.....Monthly.....Poult. & Bees	1882	*8×11	16	1.00	\$1,000
(See page 1016)					
TEXAS ADVERTISER COMPANY, Publishers.					
Sunny Clime.....Saturday.....Neutral.....	1877	23×33	4	1.00	
SUNNY CLIME PUBLISHING COMPANY.					
Texas Baptist and Herald.....Wednesday.....Baptist.....	1865	*16×23	8	2.00	14,000
(See page 992)					
S. A. HAYDEN & A. J. HOLT, Editors and Publishers; J. A. WILHITE, Business Manager.					
Texas Christian Advocate.....Thursday.....Methodist....	1848	*16×23	8	2.00	\$21,000
(See page 976)					
JAMES CAMPBELL, Editor; SHAW & BLAYLOCK, Publishers.					
Texas Courier-Record of Medicine.....Monthly.....Medical.....	1883	*7×10	68	2.00	\$1,500
W. B. BROOKS, M. D., Editor; TEXAS MEDICAL PUBLISHING COMPANY.					
Texas Dental Journal.....Quarterly.....Dental.....	1883	*10×14	20	.50	1,000
S. NEWMAN, Editor and Publisher.					
Texas Etchings.....Saturday.....	1887	*11×15	16	2.00	
TEXAS ETCHING COMPANY, Publishers.					
Texas Farm and Ranch.....Semi-monthly...Agricultural.	1883	*11×15	16	1.00	\$4,568
TEXAS FARM AND RANCH PUBLISHING COMPANY.					
Texas Farmer... (see page 982).....Saturday.....Grange.....	1880	*13×19	8	1.00	\$9,500
SHAW & BLAYLOCK, Publishers.					
Texas Land and Immigration } Saturday.....Immigration.	1887	*11×15	16	3.00	
Journal.....					
E. G. RUST & Co., Publishers.					
Texas Post (German).....Friday.....Independent	1869	36×45	8	2.50	\$11,000
O. & H. DIETZEL, Editors and Publishers.					
Texas Republican.....Sunday.....Republican..	1883	30×44	8	2.00	
REPUBLICAN PUBLISHING COMPANY.					

CIRCULATION: † Publishers' reports. Roman figures—estimated. Bold-face—sworn. * Size of page. † County-seat.
POPULATION: § Estimated. Unmarked—Census of 1880.

DALLAS† (Continued)		Estab.	Size.	Pages.	Sub.	Circ.
Texas Volksblatt (German)	Evg. ex. Sun. Independent	1887	22×30	4	\$6.00	1530
Texas Volksblatt (German)	Friday Independent	1877	*15×22	8	2.00	12,100
ALTERMANN & FABIAN, Editors and Publishers.						
Texas World	Saturday	1887	22×30	4	2.00	
ROBERT P. TOOLE, Editor; J. A. MURPHY, Publisher.						
Times-Herald	Evg. ex. Sun. Democratic..	1886	*13×20	8	6.00	11,240
Times-Herald	Saturday Democratic..	1886	*13×20	8	1.00	
W. G. STERETT, Editor; TIMES PUBLISHING COMPANY; C. E. GILBERT, Manager.						
Woman's Journal	Semi-monthly W. C. T. U.	1884	*11×15	8	1.00	
FANNIE L. ARMSTRONG & MRS. NETTIE HAGGARD, Editors; W. D. KNOWLES, Publisher.						
DECATUR †, pop. \$2,225; WISE CO., pop. 16,601.						
Monitor	Thursday Democratic..	1885	26×40	8	1.25	
H. M. RAINWATER & H. E. BRADY, Editors and Publishers.						
News	Thursday Neutral	1881	26×40	8	1.50	1400
L. W. TYLER, Editor and Publisher.						
Post	Friday Democratic..	1882	26×40	8	1.50	1864
R. M. COLLINS, Editor; R. M. COLLINS & Co., Publishers.						
Wise County Messenger	Saturday Independent	1880	18×26	4	.50	1800
W. M. FORSTER, Editor and Publisher.						
DE LEON, pop. —; COMANCHE CO., pop. \$10,000.						
Monitor	Friday Local	1887	22×30	4	1.25	
R. M. ROSS, Editor; ROSS & REDDEN, Publishers.						
DEL RIO †, pop. 2,000; VAL VERDE CO., pop. \$3,500.						
Record	Monday Local	1887	22×32	4	2.00	
GEO. M. MARTIN, Editor and Publisher.						
DENISON, pop. \$12,500; GRAYSON CO., pop. \$40,000.						
Evening Journal	Evg. ex. Sun. Independent	1883	24×36	4	7.00	1480
Wm. CHAPMAN, Editor; C. W. CHAPMAN, Publisher.						
Gate City Guide	Saturday Local	1887	28×44	4	2.00	
PEARSON & BURHANS, Editors; GUIDE PUBLICATION COMPANY.						
News	Morn. ex. Mon. Independent	1872	26×40	4	10.00	600
News	Wednesday Democratic..	1872	28×44	4	1.00	800
DENISON PUBLISHING COMPANY; LEE LINN, Manager.						
Sunday Gazetteer	Sunday Democratic..	1883	28×44	4	2.00	11,920
B. C. MURRAY, Editor and Publisher; M. F. DEERING, Manager.						
DENTON †, pop. \$2,750; DENTON CO., pop. \$25,000.						
Chronicle	Saturday Democratic..	1882	*13×20	12	2.00	1,500
JAMES WILLIAMS, Editor and Publisher.						
Monitor	Saturday Democratic..	1868	26×40	8	2.00	2,000
C. W. GEERS, Editor and Publisher.						
DEPORT, pop. \$350; LAMAR CO., pop. \$40,000.						
Times	Thursday Democratic..	1885	25×35	4	1.00	750
P. K. FAISON, Editor and Publisher.						
DETROIT, pop. \$650; RED RIVER CO., pop. \$20,000.						
New Era	Thursday Local	1886	22×31	4	1.00	672
S. B. NORWOOD & J. C. REUBELL, Editors and Publishers.						
DEXTER, pop. \$250; COOKE CO., pop. \$25,000.						
Signal	Friday Local	1887	22×30	4	1.00	
ED. E. BERSHIRE, Editor and Publisher.						
DODD CITY, pop. \$400; FANNIN CO., pop. \$40,000.						
Spectator	Friday Democratic..	1884	26×40	4	1.50	1550
W. T. GASS, Editor and Publisher.						
DUBLIN, pop. \$1,300; ERATH CO., pop. \$16,000.						
Progress	Thursday	1883	24×34	4	1.50	
DALEY & BAILEY, Editors and Publishers.						
Telephone	Saturday Democratic..	1880	26×40	8	1.50	1720
W. H. NEEL & JUD RILEY, Editors and Publishers.						
EAGLE LAKE, pop. —; COLORADO CO., pop. 16,673.						
Canoe	Saturday Local	1838	22×30	4		
LEHMAN & IVY, Editors and Publishers.						
EAGLE PASS †, pop. \$1,250; MAVERICK CO., pop. 2,967.						
Times	Saturday	1887	24×36	4	2.00	490
JAMES C. WILSDON, Editor and Publisher.						
EASTLAND †, pop. 539; EASTLAND CO., pop. \$7,000.						
Chronicle	Thursday	1888	24×35	4	1.50	
KIMBLE & JOHNSON, Editors and Publishers.						
EDDY, pop. \$300; MCLENNAN CO., pop. \$45,000.						
News	Saturday Local	1887	20×26	4	1.00	
W. D. JACKSON, Editor and Publisher.						
EDNA †, pop. —; JACKSON CO., pop. 2,723.						
Jackson County Progress	Thursday	1884	22×32	4	2.00	
FRANK DICKSON, Editor and Publisher.						
ELGIN, pop. \$650; BASTROP CO., pop. 17,215.						
Times	Thursday Democratic..	1885	24×36	4	1.50	1320
E. S. HURT, Editor and Proprietor.						

CIRCULATION: † Publishers' reports. Roman figures—estimated. Bold-face—sworn. * Size of page. † County-seat.
POPULATION: § Estimated. Unmarked—Census of 1880.

	<i>Estab.</i>	<i>Size.</i>	<i>Pages.</i>	<i>Sub.</i>	<i>Circ.</i>
EL PASO †, pop. \$10,641; EL PASO Co., pop. \$15,000.					
Bullion	Monday	Mining	1882 *10×13	12	\$3.00
CHAS. LONGUEMARE, Editor and Publisher.					
Centinela (Spanish) — (Paso del Norte, Mexico)	Sunday	Independent	1886 24×35	4	3.00 2,000
A. N. DAGUERRE, Editor and Publisher.					
Evening Tribune — <i>see Tribune</i> (See page 1064)	Evg. ex. Sun.	Democratic	1885 26×40	4	10.00 750
Herald	Morn. ex. Sun.	Democratic	1887 22×30	4	8.00
Sunday Herald (Sunday ed. of Herald)	Sunday	Democratic	1881 30×44	8	2.00 †1,000
HERALD PUBLISHING COMPANY, Editors and Publishers.					
Times	Daily ex. Mon.	Democratic	1881 26×40	8	10.00 750
TIMES PUBLISHING COMPANY.					
Tribune (weekly edition of Evening Tribune) (See page 1064)	Saturday	Democratic	1882 28×44	4	2.00 1,020
E. P. LOWE, Publisher.					
EMORY †, pop. \$500; RAINS Co., pop. 3,035.					
Rains County Record (see page 998)	Friday	Democratic	1887 24×35	4	1.00
H. W. MARTIN, Editor and Publisher.					
ENNIS , pop. \$2,700; ELLIS Co., pop. \$28,500.					
Local	Tuesday	Local	1887 22×31	4	1.00
PERRY & HART, Editors and Publishers.					
Saturday Review	Saturday	Democratic	1875 26×40	8	2.00 †432
S. M. CARLETON, Editor and Publisher.					
FAIRFIELD †, pop. \$650; FREESTONE Co., pop. \$17,500.					
Freestone County News	Thursday	Republican	1887 24×36	4	1.50
DIES & IRVAN, Editors and Publishers.					
Recorder	Friday	Democratic	1876 26×40	4	1.50 †1,140
L. D. LILLARD, Editor and Publisher.					
FARMERSVILLE , pop. \$600; COLLIN Co., pop. \$28,000.					
Times	Saturday	Democratic	1886 26×40	4	1.50
S. M. VERNON, Editor and Publisher.					
FISHER , pop. —; FISHER Co., pop. \$200.					
Fisher County Gazette	Semi-monthly		1886 22×30	4	1.00
Mrs. E. D. STRANG, Publisher.					
FLATONIA , pop. \$1,250; FAYETTE Co., pop. \$37,000.					
Argus	Thursday	Democratic	1877 24×34	4	2.00 450
S. LEE KYLE, Editor and Publisher.					
FLORESVILLE †, pop. \$1,000; WILSON Co., pop. \$3,500.					
Chronicle	Thursday	Democratic	1877 24×36	4	1.50 †685
J. W. DICKEY & H. C. THOMPSON, Editors; J. W. DICKEY, Publisher.					
FORNEY , pop. \$600; KAUFMAN Co., pop. \$30,000.					
Register	Friday	Democratic	1883 26×40	4	1.50 †500
M. J. COX, Editor and Publisher.					
FORT DAVIS , pop. —; JEFF DAVIS Co., pop. —.					
News	Friday	Independent	1883 22×31	4	2.00 †720
CHARLES KRULL, Publisher.					
FORT WORTH †, pop. \$25,000; TARRANT Co., pop. \$50,000.					
Colonel	Saturday	Humorous	1887 *11×15	12	2.00
COLONEL PUBLISHING COMPANY; J. O. SMITH, Business Manager.					
Deutsche Zeitung (German)	Friday		1886 30×44	8	2.50
HUGO LEHMANN, Editor and Publisher.					
Evening Mail — <i>see Mail</i>	Evg. ex. Sun.	Democratic	1884 22×30	4	5.00 †1,120
Gazette	Morning	Ind. Dem	1876 *15×22	8	10.00 10,311
Gazette	Sunday	Ind. Dem	*17×24	8	1.50 11,210
Gazette	Friday	Ind. Dem	1870 *17×24	8	1.00 12,799
DEMOCRAT PUBLISHING COMPANY, Editors and Publishers; W. F. BRITTINGHAM, Mgr.					
Mail (weekly edition of Evening Mail)	Thursday	Democratic	1885 *15×22	8	1.00 †1,460
MAIL PUBLISHING COMPANY.					
Reporter	Daily ex. Sun.	Independent	1886 22×30	4	5.00 720
W. H. PETRIE, Publisher.					
South West	Saturday	Labor	1887 *15×22	8	1.00
M. J. NOLAN, Editor; M. J. NOLAN & Co., Publishers.					
Street's Monthly and Texas Masonic Journal	Monthly	Lit. & Fam.	1876 *11×14	16	1.00 7,742
J. K. STREET, Editor and Publisher.					
Sunday Mirror	Sunday	Democratic	1885 *19×25	8	2.00 †2,000
JOHN B. BUCHANAN & C. M. RUSSELL, Publishers.					
Texas Advertiser	Monthly	Non-political	1887 *10×13	32	1.00
TEXAS ADVERTISER PUBLISHING COMPANY; S. O. MOODIE, Manager.					
Texas Commercial Reporter	Monthly	Commercial	1885 *10×15	16	1.00
GRANVILLE H. MARTIN, General Manager.					
Texas Live Stock Journal	Saturday	Stock	1879 *11×15	16	1.50
(See page 1042)					
Texas Live Stock Journal	Monthly	Stock	1886 *11×15	32	.75
(See page 1042)					
STOCK JOURNAL PUBLISHING COMPANY.					
FRANKLIN †, pop. \$950; ROBERTSON Co., pop. 22,333.					
Central Texan	Wednesday	Democratic	1883 26×40	8	1.50 †600
JOHN R. BROWN, Editor; GILES M. HALTOM, Publisher.					

CIRCULATION: † Publishers' reports. Roman figures—estimated. Bold-face—sworn. * Size of page. † County-seat.
 POPULATION: § Estimated. Unmarked—Census of 1880.

	<i>Estab.</i>	<i>Size.</i>	<i>Pages.</i>	<i>Sub.</i>	<i>Circ.</i>
FREDERICKSBURG †, pop. \$1,250; GILLESPIE Co., pop. 5,228.					
Wochenblatt (German).....	Thursday.....	Independent	1877	30×44	8 2.50 1,014
J. HOLTON, Editor and Publisher.					
GAINESVILLE †, pop. \$7,000; COOKE Co., pop. \$25,000.					
Hesperian.....	Morn. ex. Mon.....	Democratic..	1879	26×40	4 9.00 \$600
Hesperian.....	Friday.....	Democratic..	1870	28×44	4 2.00 \$2,600
JOE MEANS, Editor and Publisher.					
Register.....	Morn. ex. Mon.....	Democratic..	1886	26×40	4 10.00
Register.....	Saturday.....	Democratic..	1873	28×44	4 2.00 1,900
GEO. BYRNE, Editor; REGISTER PUBLISHING COMPANY; GEO. T. YATES, Manager.					
GALVESTON †, pop. \$88,000; GALVESTON Co., pop. \$40,000.					
Evening Tribune.....	Evg. ex. Sun.....	Democratic..	1881	20×30	4 6.00 \$1,670
J. W. BURSON, Editor and Publisher.					
Freeman's Journal (Colored).....	Saturday.....	Republican..	1887	22×30	4 1.00
R. NELSON, Editor and Publisher.					
Journal of Commerce.....	Thursday.....	Commercial.	1887	*11×16	8 2.00
GALVESTON JOURNAL OF COMMERCE PUBLISHING Co.; W. N. BAXTER, Manager.					
News.....	Morning.....	Independent	1842	*16×23	8 10.00 \$13,000
News.....	Thursday.....	Independent	1842	*16×23	12 1.25 \$23,000
A. H. BELO & Co., Publishers.					
Opera Glass.....	Saturday.....	Society.....	1879	30×44	8 2.00 \$7,000
R. C. JOHNSON, & Co., Editors and Publishers.					
Texas Blade—see Austin.					
Texas Republican.....	Thursday.....	Republican..	1888	24×36	4 2.00
REPUBLICAN PUBLISHING COMPANY.					
GARLAND , pop. \$450; DALLAS Co., pop. \$35,000.					
Enterprise.....	Thursday.....	Democratic..	1876	24×31	4 1.00
G. W. CROSSMAN, Editor and Business Manager; ENTERPRISE PUBLISHING COMPANY.					
News.....	Friday.....	Democratic..	1887	24×35	4 1.00 840
JOHN H. CULLOM, Editor and Publisher.					
GATESVILLE †, pop. \$2,500; CORYELL Co., pop. \$15,000.					
Post.....	Thursday.....	Democratic..	1887	26×40	8 1.50 \$700
J. NO. T. POST & Co., Editors and Publishers.					
Star.....	Friday.....	Democratic..	1886	26×40	8 1.50 840
N. BARROW & GUS. PERRY, Editors and Publishers.					
GEORGETOWN †, pop. \$2,250; WILLIAMSON Co., pop. \$25,000.					
Williamson County Sun.....	Thursday.....	Democratic..	1877	28×44	4 1.00 \$1,400
J. E. COOPER, Editor; COOPER & CAMERON, Publishers.					
GIDDINGS †, pop. \$1,000; LEE Co., pop. \$10,000.					
Advocate.....	Thursday.....	Democratic..	1885	24×35	4 1.50 \$500
JOHN F. CROWE, Editor and Publisher.					
GILMER †, pop. \$500; UPSHUR Co., pop. 10,266.					
Texas Mirror.....	Thursday.....	Democratic..	1882	26×40	4 1.50 \$528
J. E. RAWLINS, Editor and Publisher.					
Upshur County Democrat.....	Saturday.....	Democratic..	1887	24×35	4 1.50
A. B. BOREN, Editor; UPSHUR COUNTY NEWS COMPANY, Publishers.					
GLEN ROSE †, pop. \$500; SOMERVELL Co., pop. \$3,500.					
Sun.....	Thursday.....	Local.....	1888	22×31	4 1.50
PEARRE & GILLHAM, Editors and Publishers.					
GOLDTHWAITE †, pop. \$600; MILLS Co., pop. \$3,500.					
Mountaineer.....	Thursday.....	Democratic..	1886	24×35	4 1.50 \$300
THOMPSON & ROWLAND, Editors and Publishers.					
GOLIAD †, pop. \$1,200; GOLIAD Co., pop. 5,882.					
Guard.....	Saturday.....	Democratic..	1854	24×36	4 2.50 432
R. T. DAVIS, Editor and Publisher.					
Lone Star.....	Semi-monthly.....	Local.....	1887	24×35	4 .50
DE WITT WILLIAMS, Editor and Publisher.					
GONZALES †, pop. \$2,000; GONZALES Co., pop. 14,840.					
Gazette.....	Friday.....	Democratic..	1886	24×35	4 1.50 \$750
D. I. SUTTON, Editor and Publisher.					
Inquirer.....	Saturday.....	Democratic..	1858	26×40	4 2.00 \$750
REESE & BEACH, Editors and Publishers.					
GORDON , pop. \$650; PALO PINTO Co., pop. \$8,000.					
Courier.....	Friday.....	Democratic..	1884	22×31	4 1.50 400
C. C. & M. L. PARRACK, Editors; C. C. PARRACK, Publisher.					
GRAHAM †, pop. \$750; YOUNG Co., pop. \$5,500.					
Leader.....	Thursday.....	Democratic..	1876	26×40	8 2.00 \$500
J. W. GRAVES, Editor and Publisher.					
GRANBURY †, pop. \$950; HOOD Co., pop. \$8,500.					
Graphic.....	Saturday.....	Democratic..	1872	26×40	4 1.50 850
ASHLEY W. CROCKETT, Editor and Publisher.					
News.....	Thursday.....	Democratic..	1886	26×40	8 1.50 750
FRANK GASTON, Editor and Publisher.					
GRAND VIEW , pop. —; JOHNSON Co., pop. \$24,000.					
Sentinel.....	Saturday.....	Democratic..	1887	24×35	4 1.50 \$400
SENTINEL PRINTING COMPANY, Publishers.					
GRAPEVINE , pop. —; TARRANT Co., pop. \$50,000.					
Tarrant County Banner.....	Friday.....	Democratic..	1887	24×35	4
H. A. LEWIS, Editor; E. E. HULL, Publisher.					

CIRCULATION: † Publishers' reports. Roman figures—estimated. Bold-face—sworn. * Size of page. † County-seat.
POPULATION: § Estimated. Unmarked—Census of 1880.

	<i>Estab.</i>	<i>Size.</i>	<i>Pages.</i>	<i>Sub.</i>	<i>Circ.</i>
GREENVILLE †, pop. \$5,000; HUNT Co., pop. \$40,000.					
Banner.....Wednesday.....Democratic..	1875	28×44	4	\$1.50	‡2,616
J. F. MITCHELL, Editor and Publisher.					
Herald.....Friday.....Democratic..	1869	28×44	4	1.50	‡2,150
E. W. HARRIS, Editor and Publisher.					
GROESBECK †, pop. \$750; LIMESTONE Co., pop. \$20,000.					
Limestone New Era.....Thursday.....Democratic..	1876	26×40	8	1.50	902
C. W. COBB, Editor and Publisher.					
GROVETON †, pop. \$350; TRINITY Co., pop. 4,915.					
Trinity County Index.....Thursday.....Democratic..	1888	24×36	4	1.50	
W. D. WAGNER, Editor and Publisher.					
HALLETTSVILLE †, pop. \$750; LAVACA Co., pop. \$17,000.					
Enterprise.....Wednesday.....Democratic..	1887	22×30	4	1.25	‡483
L. ALF. LACROSSE, Editor and Publisher.					
Herald.....Friday.....Democratic..	1872	30×44	8	1.50	744
H. A. IVY, Editor; LEHMANN & IVY, Publishers.					
HAMILTON †, pop. \$750; HAMILTON Co., pop. \$11,000.					
Herald.....Wednesday.....Democratic..	1876	24×35	4	1.50	‡576
C. M. BOYNTON, Editor; C. M. BOYNTON & SON, Publishers.					
HANSFORD, pop. —; HANSFORD Co., pop. —;					
Hansford County Herald.....Saturday.....Local.....	1888	24×35	4	1.50	
DEPTBAUGH & PUTMAN, Editors and Publishers.					
HASKELL †, pop. \$350; HASKELL Co., pop. \$750.					
Free Press.....Saturday.....Democratic..	1886	22×31	4	1.50	‡300
MCEachin & MARTIN, Editors and Publishers.					
HEARNE, pop. —; ROBERTSON Co., pop. 22,383.					
Southern Guide.....Saturday.....Republican..	1835	24×36	4	1.50	696
J. N. GILLETT, Editor and Publisher.					
HELENA †, pop. —; KARNES Co., pop. 3,270.					
Karnes County News.....Friday.....Local.....	1887	22×31	4	1.50	
E. G. GILLETT, Editor and Publisher.					
HEMPSTEAD †, pop. 1,612; WALLER Co., pop. \$11,000.					
Advance Guard.....Saturday.....Independent	1887	22×31	4	1.50	750
E. P. ALSBURY, Editor and Publisher.					
HENDERSON †, pop. \$2,000; RUSK Co., pop. \$20,000.					
Colored Methodist.....Semi-monthly...Methodist...	1884	20×26	4	1.00	‡600
REV. A. H. JONES, Editor and Publisher.					
Rusk County News.....Wednesday.....Democratic..	1868	26×40	4	1.50	‡1,248
O. W. DODSON, Editor and Publisher.					
Times.....Thursday.....Democratic..	1859	26×40	4	2.00	‡1,176
R. T. MILNER, Editor and Publisher.					
HENRIETTA †, pop. \$1,500; CLAY Co., pop. \$7,000.					
Independent.....Friday.....Democratic..	1884	26×40	8	2.00	‡500
J. B. HOPKINS, Editor and Publisher.					
HICO, pop. \$650; HAMILTON Co., pop. \$11,000.					
Courier.....Saturday.....Democratic..	1886	24×36	4	1.50	‡700
CREWS & MILLER, Editors and Publishers.					
HIGGINS, pop. \$250; LIPSCOMB Co., pop. —.					
Courier.....Wednesday.....Local.....	1887	22×31	4	1.50	
R. Q. BLAKENEY, Publisher.					
HILLSBORO †, pop. \$2,000; HILL Co., pop. \$27,500.					
Mirror.....Wednesday.....Democratic..	1881	26×40	4	1.50	‡1,512
M. F. BEAUMONT, Editor and Publisher.					
Reflector.....Thursday.....Democratic..	1886	26×40	4	1.50	‡1,320
FIELDS & BAILEY, Editors and Publishers.					
HONDO CITY, pop. \$300; MEDINA Co., pop. 4,492.					
Medina County News.....Saturday.....Democratic..	1882	22×32	4	2.00	
W. N. PARKS, Editor and Publisher.					
HONEY GROVE, pop. \$2,900; FANNIN Co., pop. \$40,000.					
Herald.....Friday.....Democratic..	1885	26×40	8	1.50	‡900
J. M. TERRY, Editor and Publisher.					
Texas Citizen.....Wed. & Sat.....Democratic..	1886	24×35	4	1.50	
JOHN B. McCRAW, Editor and Publisher.					
HOUSTON †, pop. \$86,463; HARRIS Co., pop. \$45,000.					
Age.....Evg. ex. Sun.....Democratic..	1871	22×31	4	6.00	
Age.....Wednesday.....Democratic..	1871	*16×22	8	1.50	
D. L. MCGARY, Editor and Publisher.					
Herald.....Evg. ex. Sun.....Democratic..	1885	22×30	4	4.00	2,500
W. H. BAILEY, Editor and Publisher.					
Labor Echo.....Saturday.....K. of L.....	1885	30×44	8	1.50	1,100
L. L. BEACH, Editor and Publisher.					
National Reformer.....Sunday.....Prohibition..	1874	*11×15	8	1.50	
CHARLES CULMORE, Editor; FANNIE CULMORE, Publisher.					
New Era.....Saturday.....Local.....	1887	20×26	4	1.00	
C. P. B. MEDLENKA, Editor and Publisher.					
Post.....Morning.....Democratic..	1883	*15×22	8	8.00	6,000
Post.....Thursday.....Democratic..	1885	*15×22	8	1.25	2,500
R. M. JOHNSTON, Editor; HOUSTON PRINTING COMPANY, Publishers; J. L. WATSON, Bus. Mgr.					
Texas Citizen (Colored).....Saturday.....Republican..	1881	*14×20	8	1.50	‡500
J. J. HAMILTON, Editor and Publisher.					
Texas Deutsche Zeitung (German).....Thursday.....Democratic..	1873	30×44	8	2.00	
Mrs. I. VON. HAXTHAUSEN, Publisher.					

CIRCULATION: † Publishers' reports. Roman figures—estimated. Bold-face—sworn. * Size of page. † County-seat.
 POPULATION: § Estimated. Unmarked—Census of 1880.

	<i>Estab.</i>	<i>Size.</i>	<i>Page.</i>	<i>Sub.</i>	<i>Circ.</i>
HUBBARD, pop. \$1,000; HILL Co., pop. \$27,500. News.....Friday.....Democratic.. 1883 24x36 4 \$2.00 1480 S. H. SAYER, Editor and Publisher.					
HUNTSVILLE †, pop. 2,138; WALKER Co., pop. 12,024. Item.....Thursday.....Democratic.. 1850 24x36 4 2.00 1600 FRED. B. ROBINSON, Editor and Publisher.					
ITASCA, pop. \$850; HILL Co., pop. \$27,500. Alliance Mail....(see page 1038).....Thursday..... 1886 24x35 4 1.50 P. H. FARDUE & W. S. GIVENS, Editors and Publishers.					
JACKSBORO †, pop. \$950; JACK Co., pop. \$8,500. Gazette....(see page 992).....Thursday.....Ind. Dem.... 1880 24x36 4 1.50 1553 J. N. & Miss ALICE M. ROGERS, Editors; J. N. ROGERS & Co., Publishers.					
Sentinel.....Thursday.....Democratic.. 1883 24x35 4 1.50 J. S. BRADLEY, Editor and Publisher.					
JACKSONVILLE, pop. \$2,000 CHEROKEE Co., pop. 16,723. Boomer.....Thursday.....Democratic.. 1884 24x35 4 1.50 960 J. A. PADON, Editor and Publisher.					
JASPER †, pop. \$500; JASPER Co., pop. 5,779. News-Boy....(see page 1026).....Wednesday.....Democratic.. 1865 22x31 4 1.50 350 R. B. BLAKE, Editor and Publisher.					
JEFFERSON †, pop. \$4,000; MARION Co., pop. 10,983. Jimplecute.....Wednesday.....Independent 1865 26x40 4 1.50 1940 WARD TAYLOR, Sr., Editor; JEFFERSON PUBLISHING COMPANY, Texas Iron News.....Saturday.....Democratic.. 1885 22x31 4 1.50 EDWIN E. OVERALL, Editor and Publisher.					
JEWETT, pop. \$500; LEON Co., pop. 12,817. Messenger.....Friday.....Democratic.. 1885 22x31 4 1.00 1600 J. L. ROBINSON, Editor and Publisher.					
JOHNSON CITY, pop. \$100; BLANCO Co., pop. \$6,000. Mountain Echo.....Friday.....Independent. 1885 22x32 4 1.50 500 A. T. MAUPIN, Editor and Publisher.					
JOSHUA, pop. —; JOHNSON Co., pop. \$24,000. Johnson County Record.....Friday.....Local..... 1887 30x44 8 1.00 C. G. WITHERSPOON, Editor; RECORD PUBLISHING COMPANY.					
JUNCTION CITY †, pop. \$650; KIMBLE Co., pop. \$2,500. Clipper.....Friday.....Independent 1884 22x32 4 2.00 1500 J. M. BOURLAND, Editor and Publisher.					
KAUFMAN †, pop. \$1,500; KAUFMAN Co., pop. \$30,000. Review.....Wednesday.....Local..... 1886 24x35 4 1.00 JOHN M. RICHARDSON & SON, Editors and Publishers.					
Sun.....Friday.....Democratic.. 1880 26x40 4 1.00 1697 BYRON DREW, Editor and Publisher.					
KEMP, pop. —; KAUFMAN Co., pop. \$30,000. Times.....Saturday.....Local..... 1888 30x44 8 1.00 RICHARD FLOOD, Editor and Publisher.					
KERRVILLE †, pop. \$500; KERR Co., pop. \$4,000. Eye.....Saturday.....Democratic.. 1884 24x34 4 2.00 1450 ROBERT GUTHRIE, Editor and Publisher.					
KILLEEN, pop. \$300; BELL Co., pop. \$25,000. Banner.....Thursday.....Democratic.. 1886 19x25 4 1.50 1300 W. T. DANFORTH, Editor and Publisher.					
KOSSE, pop. \$600; LIMESTONE Co., pop. \$20,000. Cyclone.....Thursday.....Democratic.. 1885 24x35 4 1.50 1600 JAS. O. JONES, Editor and Publisher.					
KYLE, pop. —; HAYS Co., pop. 7,555. Star Vindicator.....Friday.....Democratic.. 1873 24x36 4 2.00 850 Mrs. M. K. MCPHERSON, Editor; L. J. ROUNTREE, Business Manager.					
LADONIA, pop. —; FANNIN Co., pop. \$40,000. News.....Friday.....Democratic.. 1886 24x35 4 1.00 1650 D. W. BOLIVER, Editor and Publisher.					
LA GRANGE †, pop. \$1,800; FAYETTE Co., pop. \$37,000. Journal.....Thursday.....Democratic.. 1880 26x40 4 2.00 1960 P. E. EDMONDSON, Editor and Publisher.					
Svoboda (Bohemian).....Thursday.....Democratic.. 1886 26x40 8 2.00 A. HADUSEK, Editor and Publisher.					
LAMPASAS †, pop. \$4,500; LAMPASAS Co., pop. \$10,000. News-Dispatch.....Friday.....Democratic.. 1870 26x40 4 1.50 11,440 BAKER & TAYLOR, Editors and Publishers.					
LANCASTER, pop. \$600; DALLAS Co., pop. \$65,000. Herald.....Friday.....Democratic.. 1887 24x35 4 1.50 334 JOE T. GREEN, Editor and Publisher.					
LAREDO †, pop. \$7,000; WEBB Co., pop. \$8,000. Colonia Mexicana (Spanish).....Wed. & Sat.....Independent 1886 18x24 4 5.00 JUSTO CARDINAS, Editor and Publisher.					
Mutualista (Spanish).....Wed. & Sat.....Democratic.. 1885 21x28 4 5.00 1700 ROMOLO ZARDENETA, Editor and Publisher.					
Times.....Morn. ex. Sun.....Democratic.. 1833 21x28 4 7.50					
Times.....Sunday.....Democratic.. 1881 28x42 8 2.00 700 J. S. PENN, Manager.					

CIRCULATION: †Publishers' reports. Roman figures—estimated. Bold-face—sworn. *Size of page. †County-seat.
POPULATION: §Estimated. Unmarked—Census of 1880.

	<i>Estab.</i>	<i>Size.</i>	<i>Pages.</i>	<i>Sub.</i>	<i>Circ.</i>
LAWNDALE, pop. —; KAUFMAN Co., pop. \$39,000. Ledger.....Thursday.....Democratic.. 1888 26×40 8 \$1.00 TERRY & KENNON, Editors and Publishers.					
LEWISVILLE, pop. \$500; DENTON Co., pop. \$25,000. Headlight.....Saturday.....Democratic.. 1880 22×32 4 1.50 500 W. C. SMITH, Editor and Publisher.					
LIBERTY †, pop. 497; LIBERTY Co., pop. 4,999. Vindicator.....Friday.....Local..... 1887 22×31 4 1.50 T. J. CHAMBERS, Editor and Publisher.					
LINDEN †, pop. \$350; CASS Co., pop. \$20,000. Cass County Sun.....Tuesday.....Ind. Dem.... 1876 20×28 4 1.50 †634 C. A. KESSELER, Editor and Publisher.					
LIPSCOMB, pop. —; LIPSCOMB Co., pop. —. Panhandle Interstate.....Thursday..... 1887 26×40 4 1.50 G. G. CURNUTT & Co., Editors and Publishers.					
LIVINGSTON †, pop. \$400; POLK Co., pop. \$8,500. East Texas Pinery.....Thursday.....Democratic.. 1882 24×36 4 1.00 650 J. M. STOCKTON, Editor; PINERY PUBLISHING COMPANY.					
LLANO †, pop. \$750; LLANO Co., pop. \$8,500. Rural.....Thursday.....Local..... 1881 24×35 4 1.50 490 JOE A. LEACH, Editor; W. A. LAWRENCE, Publisher.					
LOCKHART †, pop. \$850; CALDWELL Co., pop. 11,757. Register.....Friday.....Democratic.. 1880 26×39 4 2.00 600 R. WILSON, Editor and Proprietor; C. E. SANDERS, Publisher.					
LONE OAK pop. \$600; HUNT Co., pop. \$40,000. Call.....Thursday.....Local..... 1886 22×30 4 1.00 †450 S. S. FRAZER, Editor and Publisher.					
LONGVIEW †, pop. \$2,200; GREGG Co., pop. \$10,500. Cycle.....Saturday.....Democratic.. 1879 24×36 4 1.50 480 E. S. TERRY, Editor and Publisher.					
LUFKIN, pop. \$350; ANGELINA Co., pop. \$8,000. Leader.....Thursday.....Democratic.. 1887 26×40 8 1.50 R. W. HALTOM, Editor; HALTOM & GRIMES, Publishers.					
LULING, pop. \$1,250; CALDWELL Co., pop. 11,757. Signal.....Thursday.....Democratic.. 1878 26×40 4 2.00 520 J. P. BRIDGES, Editor and Publisher.					
MCGREGOR, pop. \$1,750; MCLENNAN Co., pop. \$45,000. Observer.....Saturday.....Democratic.. 1887 24×35 4 1.50 J. J. PADGETT, Editor; E. M. AINSWORTH, Publisher.					
McKINNEY †, pop. \$3,000; COLLIN Co., pop. \$28,000. Collin County Mercury.....Wednesday.....Democratic.. 1883 24×35 4 1.00 1,128 RUDOLPH BROS., Publishers.					
Democrat.....Thursday.....Democratic.. 1884 26×40 4 1.50 1,700 E. W. KIRKPATRICK, Editor; DEMOCRAT PUBLISHING Co.; T. F. DONNELL, Mgr.					
Enquirer.....Saturday.....Democratic.. 1866 28×42 4 2.00 1,060 J. H. BINGHAM, Editor and Publisher.					
Record.....Saturday.....Democratic.. 1887 26×40 4 1.50 H. C. MACK, Editor; J. L. WOOD, Publisher.					
MADISONVILLE †, pop. \$450; MADISON Co., pop. 5,395. Texas Watchman.....Thursday..... 1887 24×35 4 1.50 †650 J. P. NALL, Editor; H. E. NALL, Publisher.					
MANGUM, pop. —; GREER Co., pop. —. Star.....Thursday.....Democratic.. 1887 22×31 8 1.50 A. M. DAWSON Editor and Publisher.					
MANSFIELD, pop. \$500; TARRANT Co., pop. \$50,000. Messenger.....Saturday.....Democratic.. 1886 24×35 4 1.25 J. H. HARRISON, Editor; E. E. HULL, Publisher.					
MARIENFELD †, pop. \$250; MARTIN Co., pop. 1,000. News.....Thursday.....Non-political 1886 22×31 4 2.00 †350 A. RAWLINS, Editor and Publisher.					
MARLIN †, pop. \$1,500; FALLS Co., pop., 16,240. Ball.....Thursday.....Democratic.. 1874 26×40 4 1.50 850 T. C. OLTORF, Editor and Publisher.					
MARSHALL †, pop. \$10,000; HARRISON Co., pop. 25,177. Gazetteer.....Wednesday.....Farm. All'nce 1888 *13×20 8 1.00 JOHN E. MCLENDON, Editor and Publisher.					
Herald.....Tu. Th. & Sat.....Democratic.. 1875 22×32 4 2.50 648 E. H. LOUGHERY, Editor; HOWARD HAMMENTS Publisher.					
Messenger.....Friday.....Democratic.. 1877 28×44 4 2.00 †900 W. A. ADAIR, Editor and Publisher.					
MASON †, pop. \$1,000; MASON Co., pop. 2,655. News.....Saturday.....Democratic.. 1883 24×36 4 1.50 †600 V. M. LORING, Editor and Publisher.					
MENARDVILLE †, pop. \$250; MENARD Co., pop. 1,239. Monitor.....Saturday.....Local..... 1887 22×32 4 1.50 W. C. REDMAN, Editor and Publisher.					
MERIDIAN †, pop. \$800; BOSQUE Co., pop. 11,217. Alliance Sun.....Thursday.....Non-partisan 1886 24×35 4 1.50 W. A. MOORE, Editor and Manager; ALLIANCE PUBLISHING ASSOCIATION.					
Bosque Citizen.....Thursday.....Democratic.. 1873 26×40 8 1.50 †1,050 JAMES U. VINCENT, Editor and Publisher.					

CIRCULATION: † Publishers' reports. Roman figures—estimated. Bold-face—sworn. * Size of page. † County-seat.
POPULATION: § Estimated. Unmarked—Census of 1880.

	<i>Estab.</i>	<i>Size.</i>	<i>Pages.</i>	<i>Sub.</i>	<i>Circ.</i>
MESQUITE, pop. \$200; DALLAS Co., pop. \$65,000.					
Texas Mesquiter.....Thursday.....Democratic..	1882	24×35	4	\$1.00	600
J. M. KNOX, Editor and Publisher.					
MEXIA, pop. \$2,000; LIMESTONE Co., pop. \$20,000.					
Democrat (<i>prints an ed. for Thornton</i>).....Thursday.....Democratic..	1887	24×36	4	1.50	
A. M. KENNEDY, Editor and Publisher.					
Ledger.....Friday.....Democratic..	1869	28×44	4	2.00	1950
S. A. FISHBURN & ABNER EUBANK, Editors and Publishers.					
MIAMI, pop. —; ROBERTS Co., pop. —.					
Roberts County Ranger.....Saturday.....Independent	1887	22×30	4	1.50	1250
R. W. GRIERSON, Editor; MIAMI PUBLISHING COMPANY.					
MIDLAND †, pop. \$800; MIDLAND Co., pop. \$2,000.					
Staked Plain.....Thursday.....Democratic..	1885	26×40	4	2.00	1912
J. C. RATHBUN, Editor and Publisher.					
MIDLOTHIAN, pop. \$500; ELLIS Co., pop. \$28,500.					
News.....Thursday.....Democratic..	1883	26×40	4	1.50	750
J. E. CONNEVEY, Editor; E. E. HULL, Publisher.					
MILFORD, pop. —; ELLIS Co., pop. \$28,500.					
Gazette.....Saturday.....Democratic..	1887	26×40	8	1.50	
JOE A. KIRGAN, Editor; JAMES A. & LEE C. KIRGAN, Publishers.					
MINEOLA, pop. \$1,600; WOOD Co., pop. \$13,500.					
Monitor.....Saturday.....Democratic..	1877	30×44	8	1.50	650
CATE & TEAGARDEN, Editors and Publishers.					
South Western Pythian Knight.....Monthly.....K. of P.....	1888	28×43	16	1.00	
H. M. CATE, Editor and Publisher.					
MINERAL WELLS, pop. \$450; PALO PINTO Co., pop. \$8,000.					
Herald.....Wednesday.....	1886	*18×24	8	1.50	
MARION MURPHY, Business Manager.					
MOBETTIE †, pop. \$200; WHEELER Co., pop. 512.					
Texas Panhandle.....Friday.....Democratic..	1881	24×36	4	2.00	1696
W. E. EDWARDS, Editor and Manager; PANHANDLE PUBLISHING COMPANY.					
MONTAGUE †, pop. \$1,200; MONTAGUE Co., pop. \$17,000.					
Democrat.....Thursday.....Democratic..	1887	24×35	4	1.50	
W. M. STRONG, Editor and Publisher.					
MOODY, pop. \$350; McLENNAN Co., pop. \$45,000.					
Monitor.....Friday.....Democratic..	1884	24×36	4	1.50	
E. W. BILLINGS, Editor and Publisher.					
MOUNT PLEASANT †, pop. \$1,000; TITUS Co., pop. \$8,000.					
Titus Times.....Friday.....Democratic..	1871	26×40	4	1.50	792
W. E. BLYTHE, Editor and Publisher.					
MOUNT VERNON †, pop. \$400; FRANKLIN Co., pop. \$6,000.					
Franklin Herald.....Thursday.....Democratic..	1876	24×36	4	1.00	480
J. H. & Mrs. BELLE DAVIS, Editors and Publishers.					
NACOGDOCHES †, pop. \$1,200; NACOGDOCHES Co., pop. 11,590.					
Star-News.....Friday.....Democratic..	1875	26×40	8	1.50	1,500
T. J. CARRAWAY, Editor and Publisher.					
NAVASOTA, pop. \$2,750; GRIMES Co., pop. \$22,500.					
Tablet.....Thursday.....Democratic..	1868	30×44	8	2.00	1,485
THOMAS P. MADDOX, Editor and Publisher.					
NEW BOSTON, pop. \$500; BOWIE Co., pop. 10,965.					
Herald.....Friday.....Democratic..	1883	24×36	4	1.50	1600
W. W. WEST, Editor and Manager.					
NEW BRAUNFELS †, pop. 1,938; COMAL Co., pop. 5,546.					
Zeitung (German).....Thursday.....Democratic..	1852	30×44	8	2.50	1,500
ERNEST KOEBIG, Editor and Publisher.					
OCHILTREE, pop. —; OCHILTREE Co., pop. —.					
Times.....Friday.....Local.....	1887	22×31	4	1.50	
I. S. DRUMMOND, Editor and Publisher.					
OMAHA, pop. \$250; MORRIS Co., pop. \$5,500.					
Breeze.....Wednesday.....Local.....	1886	20×26	4	1.25	1450
W. C. WILLIAMS, Editor and Publisher.					
ORANGE †, pop. \$3,000; ORANGE Co., pop. \$5,000.					
Tribune.....Friday.....Democratic..	1877	26×38	4	2.00	750
J. T. STARK, JR., Editor; TRIBUNE PUBLISHING COMPANY.					
OVERTON, pop. \$600; RUSK Co., pop. \$20,000.					
Sharp-Shooter.....Thursday.....Independent	1886	24×35	4	1.50	1800
S. R. WHITLEY, Editor; JOHN J. WHITLEY, Publisher.					
PAINT ROCK †, pop. \$250; CONCHO Co., pop. 800.					
Banner.....Friday.....Local.....	1888	22×31	8	1.50	
HARRIS & WARREN, Editors and Publishers.					

CIRCULATION: † Publishers' reports. Roman figures—estimated. Bold-face—sworn. * Size of page. † County-seat.
 POPULATION: § Estimated. Unmarked—Census of 1880.

	<i>Estab.</i>	<i>Size.</i>	<i>Pages.</i>	<i>Sub.</i>	<i>Circ.</i>
PALESTINE †, pop. \$4,500; ANDERSON Co., pop. \$19,000.					
Advocate	Thursday	Democratic	1851	26×40 4 \$1.50	1750
EWING & DEMING, Editors and Publishers.					
East Texas News	Friday	Democratic	1878	24×36 4 1.50	\$516
JAMES A. BILLS, Editor and Publisher.					
PALO PINTO †, pop. \$550; PALO PINTO Co., pop. \$8,000.					
Star	Saturday	Local		20×26 4 1.50	
J. C. SON, Editor and Publisher.					
PANHANDLE CITY †, pop. —; CARSON Co., pop. —					
Herald	Friday	Democratic	1887	22×30 4 2.00	
H. H. BROOKES, Editor and Publisher.					
PARIS †, pop. \$10,000; LAMAR Co., pop. \$40,000.					
Evening Tidings—see Tidings	Evg. ex. Sun		1888	16×22 4 5.00	
News	Morn. ex. Mon.	Democratic	1885	24×36 4 6.00	792
News and North Texan (weekly edition of News)	Saturday	Democratic	1884	*15×22 8-12 1.50	2,16
M. J. HATHAWAY, Publisher.					
North Texas Farmer	Friday	Democratic	1887	26×40 8	
FARMERS PUBLISHING COMPANY.					
Tidings (wkly ed. of Evening Tidings)	Weekly		1888		
J. B. GOODE, Editor and Publisher.					
PEARSALL †, pop. \$1,500; FRIO Co., pop. \$3,500.					
News	Saturday	Democratic	1883	24×36 4 2.00	500
ROWLAND & HUFF, Editors and Publishers.					
Sun	Saturday	U. Lab. & Pro.	1886	19×26 4 1.00	\$360
H. MANEY, SR., Editor; H. MANEY & SON, Publishers.					
PILOT POINT, pop. \$1,200; DENTON Co., pop. \$25,000.					
Post-Mirror	Saturday	Democratic	1886	26×40 8 1.50	480
H. D. CADWELL & D. J. MOFFITT, Editors and Publishers.					
PITTSBURG †, pop. \$1,600; CAMP Co., pop. 5,981.					
Gazette	Thursday	Democratic	1884	24×35 4 1.50	1650
F. A. LOCKHART, Editor; F. A. LOCKHART & Co., Publishers.					
PLAINVIEW, pop. \$400, HALE Co., pop. —					
Hale County News	Saturday	Democratic			
JOHN W. MURRAY, Editor and Publisher.					
PLANO, pop. \$1,000; COLLIN Co., pop. \$28,000.					
Review	Friday	Democratic	1884	22×31 4 1.50	827
DAVID CRAIGHEAD, Editor and Publisher.					
PLEASANTON †, pop. \$450; ATASCOSA Co., pop. \$7,000.					
Monitor	Tuesday	Democratic	1880	24×35 4 2.00	1854
(see page 1030) F. HOWARD & H. G. MARTIN, Editors and Publishers.					
PORT LAVACA †, pop. 981; CALHOUN Co., pop. 1,739.					
Land and Sea-Breeze—see Victoria.					
QUANAH, pop. —; HARDEMAN Co., pop. —					
Advance	Thursday	Democratic	1886	24×36 4 1.50	360
G. W. BENTON, Editor and Publisher.					
QUEEN CITY, pop. —; CASS Co., pop. \$20,000.					
Herald	Wednesday	Democratic	1883	22×32 4 1.50	1480
GREENE BROS., Editors and Publishers.					
RICHMOND †, pop. \$1,300; FORT BEND Co., pop. 9,380.					
Opinion	Friday	Democratic	1880	24×36 4 2.00	672
J. H. WALFORD, Editor and Publisher.					
RIO GRANDE CITY †, pop. \$2,000; STARR Co., pop. 8,304.					
Voz del Pueblo (Spanish)	Saturday		1887	20×28 4 2.00	
EDUWIGIS ORTEGA, Editor; MACEDONIO GUERRA, Business Manager.					
ROBY †, pop. —; FISHER Co., pop. \$200.					
Fisher County Call	Thursday	Local	1888	24×35 4 1.50	
R. C. CRANE & W. M. SMITH, Editors and Publishers.					
ROCKDALE, pop. \$2,000; MILAM Co., pop. \$22,000.					
Messenger	Thursday	Democratic	1873	*16×22 8 1.50	2,267
ENOCH BREEDING, Editor and Proprietor.					
Reporter	Friday	Conserv. Dem.	1887	24×35 4 1.25	
JOHN H. HUTCHINSON, Editor and Publisher.					
ROCKWALL †, pop. \$1,000; ROCKWALL Co., pop. \$7,000.					
Rockwall County News	Thursday	Democratic	1887	24×35 4 1.00	\$1,000
ALBERT G. STUART, Editor and Publisher.					
Texas Success	Friday	Democratic	1883	26×40 4 1.00	\$1,400
E. S. COLLIER & J. D. COX, Editors and Publishers.					
ROUND ROCK, pop. \$850; WILLIAMSON Co., pop. \$25,000.					
News	Friday	Democratic	1885	22×30 4 1.00	350
(see page 986) H. G. WOOD, Editor and Publisher.					

CIRCULATION: † Publishers' reports. Roman figures—estimated. Bold-face—sworn. * Size of page. † County-seat.
POPULATION: § Estimated. Unmarked—Census of 1880.

	<i>Estab.</i>	<i>Size.</i>	<i>Pages.</i>	<i>Sub.</i>	<i>Circ.</i>
RUSK †, pop. \$750; CHEROKEE Co., pop. 16,723.					
Iron-Clad	Saturday.....	Democratic..	1888	24×35	4 \$1.50
J. R. ENGLEDDOW, Editor and Publisher.					
Standard Enterprise. (see page 1035)	Wednesday	Democratic..	1882	26×40	4 1.50
W. F. BLACK, Editor and Publisher.					
ST. JO, pop. \$400; MONTAGUE Co., pop. \$17,000.					
Herald	Friday.....	Democratic..	1886	26×40	8 1.50
V. B. JOLLEY, Editor and Publisher.					
SAN ANGELO †, pop. \$3,000; TOM GREEN Co., pop. \$3,000.					
Enterprise.....	Saturday.....	Democratic..	1880	26×40	4 2.00
PROBANDT & WELSH, Editors and Publishers.					
Record.....	Monthly.....	Non-political	1887	22×30	8 .50
J. G. MURPHY & W. A. GUTHRIE, Editors and Publishers.					
Standard.....	Saturday.....	Democratic..	1884	28×44	4 2.00
J. G. MURPHY & W. A. GUTHRIE, Editors and Publishers.					
SAN ANTONIO †, pop. \$40,000; BEXAR Co., pop. \$47,000.					
Beobachter (German)	Daily.....	Democratic..			
Beobachter (German)..... Saturday..... Democratic.. 1880 24×36 8 2.00 400					
L. F. LAPRENTZ, Editor; LAPRENTZ & WESENBERG, Publishers.					
Express.....	Morn. ex. Mon.....	Ind. Dem	1865	*15×21	8 10.00
Express (Friday edition, no advts) Wed. & Fri..... Ind. Dem					
1865 *15×21 8 1.50 7,000					
EXPRESS PUBLISHING COMPANY.					
Freie Presse fuer Texas (German).....	Evg. ex. Sun.....	Republican..	1864	24×36	4 10.00
Freie Presse fuer Texas (German)..... Thursday..... Republican.. 1852 *15×22 12 2.50 \$3,000					
ROBERT HANSCHKE, Editor and Publisher.					
Gossip	Sunday.....	Independent	1884	22×31	4 1.00
HENRY RYDER-TAYLOR, Editor; RYDER-TAYLOR & COMPANY, Publishers.					
Light	Evg. ex. Sun.....	Ind. Rep.....	1881	26×40	8 5.00
Light..... Saturday..... Ind. Rep..... 25×33 4 1.00					
SAN ANTONIO LIGHT PUBLISHING COMPANY; T. B. JOHNSON, Manager.					
Texas Stockman and Farmer.....	Tuesday.....	Stock	1881	*11×16	16 2.00
R. R. CLARIDGE, Editor; CLARIDGE & Co., Publishers; C. P. STAFFORD, Business Manager.					
Times	Evg. ex. Sun.....	Democratic..	1880	*13×20	8 6.00
Times..... Saturday..... Democratic.. 1884 *15×22 8 1.00 \$1,200					
TIMES PRINTING COMPANY, Editors and Publishers.					
SAN AUGUSTINE †, pop. \$700; SAN AUGUSTINE Co., pop. 5,084.					
East Texas Progress.....	Thursday.....	Democratic..	1887	24×36	4 1.50
Jno. W. WATTS, Editor and Publisher.					
Herald	Thursday.....	Democratic..	1878	24×36	4 1.50
W. A. GILBREATH, Editor; J. S. MACKCHNEY, Publisher.					
News	Thursday.....	Local	1887	24×36	4
G. E. BROWN, Editor; E. L. MUCKELROY, Publisher.					
SAN MARCOS †, pop. \$2,250; HAYS Co., pop. 7,555.					
Free Press.....	Thursday.....	Democratic..	1873	24×35	4 2.00
I. H. JULIAN, Editor and Publisher.					
Hays County Times and Farmers' } Journal	Friday		1886	22×32	4 2.00
D. McNAUGHTON, Editor; D. McNAUGHTON & SON, Publishers.					
SAN SABA †, pop. \$750; SAN SABA Co., pop. 5,324.					
News	Friday.....	Independent	1873	26×40	4 2.00
J. E. VERNOR, Editor and Publisher.					
SANTA ANNA, pop. \$550; COLEMAN Co., pop. \$7,000.					
News.....	Friday.....	Local	1887	22×31	4 1.50
CON. ROWLAND, Editor and Publisher.					
Sentinel.....	Saturday.....	Democratic..	1887	*10×15	8 2.00
S. G. SPANN, Editor; MODEL PRESS PUBLISHING COMPANY.					
SEALY, pop. \$300; AUSTIN Co., pop. \$16,500.					
Chronicle.....	Wednesday.....	Local	1887	22×31	4 2.00
Wm. E. CRUMP, Editor and Publisher.					
Local Freight.....	Thursday.....	Local.....	1883	30×44	8 2.00
Jos. L. PERCY, Editor; THOS. H. BASCOM, Publisher.					
SEGUIN †, pop. \$1,450; GUADALUPE Co., pop. \$18,500.					
Record	Thursday.....	Democratic..	1886	24×35	4 1.50
J. F. BAREOUR, Editor and Publisher.					
SEYMOUR †, pop. \$750; BAYLOR Co., pop. \$2,250.					
Cresset.....	Thursday.....	Democratic..	1873	30×44	8 1.50
CRESSSET PUBLISHING COMPANY; J. R. McLAIN, Managing Editor.					
SHERMAN †, pop. \$11,092; GRAYSON Co., pop. \$40,000.					
Courier.....	Friday.....	Democratic..	1867	28×44	4 1.50
DICK HOPSON, Editor; DICK HOPSON & Co., Publishers.					
Democrat.....	Evg. ex. Sun.....	Democratic..	1881	26×40	4 10.00
Democrat..... Thursday..... Democratic.. 1877 26×40 4 1.50 744					
G. O. & CHESS. HUNTER, Publishers.					
Register.....	Evg. ex. Sun.....	Independent	1885	24×36	4 9.00
CASH. SIRPLESS, Editor and Publisher.					
Herald (issues an ed. on Thursday } for circulation outside of the city) } Sunday..... Democratic.. 1887 28×44 4 1.50 \$1,500					
GEO. A. DICKERMAN, Editor; HERALD PUBLISHING COMPANY.					

CIRCULATION: † Publishers' reports. Roman figures—estimated. Bold-face—sworn. *Size of page. † County-seat.
POPULATION: § Estimated. Unmarked—Census of 1880.

	<i>Estab.</i>	<i>Size.</i>	<i>Pages.</i>	<i>Sub.</i>	<i>Circ.</i>
SPRINGTOWN, pop. \$500; PARKER Co., pop. \$20,000.					
Plot.....	Friday.....	Ind. Dem....	1883	24×35	4 \$1.00 †870
S. H. FARLEY, Editor and Publisher.					
STEPHENVILLE †, pop. \$1,000; ERATH Co., pop. \$16,000.					
Empire.....	Saturday.....	Democratic..	1872	26×40	4 1.50 †708
Geo. W. JENKS, Editor and Publisher.					
Headlight.....	Wednesday.....	Independent	1887	24×35	4 1.50
E. BROCK, Editor and Publisher.					
SULPHUR SPRINGS †, pop. \$2,250; HOPKINS Co., pop. \$17,500.					
Enterprise.....	Saturday.....	Democratic..	1884	30×44	8 1.50 875
R. S. BLYTHE, Editor and Publisher.					
Gazette-News.....	Thursday.....	Democratic..	1865	30×44	8 1.00 †1,080
WORTHAM & JONES BROS., Editors and Publishers.					
Hopkins County Echo.....	Wednesday.....	Democratic..	1881	26×40	4 1.00
E. M. TATE, Editor and Publisher.					
SWEET WATER †, pop. \$850; NOLAN Co., pop. \$1,200.					
Nolan County Record.....	Saturday.....	Democratic..	1880	24×30	8 2.00 †600
R. A. MUSGROVE, Editor and Publisher.					
TASCOSA †, pop. \$500; OLDHAM Co., pop. \$830.					
Pioneer.....	Saturday.....	Local.....	1886	24×34	4 2.00
C. F. RUDOLPH, Editor and Publisher.					
TAYLOR, pop. \$1,750; WILLIAMSON Co., pop. \$25,000.					
Citizen.....	Saturday.....	Independent	1885	22×31	4 1.00 504
HORNER & Co., Publishers.					
Texan.....	Friday.....	Democratic..	1882	26×40	8 1.00 †720
WILLSON BROS., Editors and Publishers.					
TEMPLE, pop. \$2,200; BELL Co., pop. \$25,000.					
Herald.....	Thursday.....	Democratic..	1883	26×40	4 1.50 400
J. F. LEWIS, Editor and Publisher.					
Times.... (see page 986).....	Morn. ex. Mon....	Democratic..	1886	22×30	4 6.00 †400
Times.... (see page 986).....	Saturday.....	Democratic..	1881	30×44	8 1.00 †,235
Wm. D. COX, Editor and Publisher.					
TERRELL, pop. \$5,000; KAUFMAN Co., pop. \$30,000.					
Southern Sunbeam.....	Monthly.....		1886	26×40	8 .50
CLARK & WALKER, Publishers.					
Star.....	Saturday.....	Democratic..	1866	30×44	8 1.50 †1,512
O. B. COLQUITT, Editor and Publisher.					
Times.....	Friday.....	Democratic..	1879	30×44	8 1.50 †1,200
E. L. WEPF, Editor and Publisher.					
TEXARKANA †, pop. 3,223; BOWIE Co., pop. 10,965.					
Inter-State News.....	Daily ex. Sun....	Democratic..	1884	22×33	4 5.00 †800
Inter-State News.....	Weekly.....	Democratic..	1874	22×32	4 1.50 †1,200
W. J. ALLEN, Editor and Publisher.					
THORNTON, pop. —; LIMESTONE Co., pop. \$20,000.					
Democrat—see <i>Mexia</i> .					
THORP SPRING, pop. \$850; HOOD Co., pop. \$3,500.					
Add-Ran Student.....	Semi-monthly.....			22×31	8 .75 1,104
ATCHINSON BROS., Editors and Publishers.					
THROCKMORTON †, pop. \$300; THROCKMORTON Co., pop. \$1,500.					
Times.....	Friday.....	Democratic..	1886	24×34	4 2.00 †480
J. E. POOLE, Editor and Publisher.					
TIMMS CITY, pop. —; LIPSCOMB Co., pop. —.					
Texas Tribune.....	Thursday.....	Local.....	1887	26×40	4 1.50
I. S. DRUMMOND, Editor; GEORGE R. TIMMS, Publisher.					
TIMPSON, pop. —; SHELBY Co., pop. \$10,500.					
Times.....	Thursday.....	Democratic..	1885	24×35	4 1.50 864
BISHOP & BISHOP, Editors and Publishers.					
TRINITY, pop. —; TRINITY Co., pop. 4,915.					
Thermometer.....	Thursday.....	Local.....	1888	22×32	4 1.00
J. H. TOM, Editor and Publisher.					
TROUPE, pop. \$400; SMITH Co., pop. \$23,500.					
Vidette.....	Friday.....	Local.....	1885	22×32	4 1.50 †500
J. R. ENGLEADOW, Editor; G. B. ENGLEADOW, Publisher.					
TYLER †, pop. \$5,000; SMITH Co., pop. \$23,500.					
Courier.....	Saturday.....	Democratic..	1874	28×42	8 1.50
L. M. GREEN, Editor and Publisher.					
Democrat and Reporter.....	Evg. ex. Sun....	Democratic..	1887	22×23	4 5.00
Democrat and Reporter.....	Saturday.....	Democratic..	1848	28×44	8 1.00 1,000
H. V. HAMILTON, Editor and Publisher.					
Record.....	Saturday.....	Democratic..	1887	30×44	8 2.00
R. H. H. BURNETT & JOHN S. BONNER, Editors and Publishers.					
UVALDE †, pop. \$2,000; UVALDE Co., pop. \$4,200.					
News.....	Thursday.....	Independent	1886	26×40	4 1.50 †528
D. W. BARNHILL, Editor and Manager; UVALDE PUBLISHING COMPANY.					

CIRCULATION: † Publishers' reports. Roman figures—estimated. Bold-face—sworn. *Size of page. † County-seat.
POPULATION: § Estimated. Unmarked—Census of 1880.

	<i>Estab.</i>	<i>Size.</i>	<i>Pages.</i>	<i>Sub.</i>	<i>Circ.</i>
VAN ALSTYNE, pop. \$650; GRAYSON Co., pop. \$40,000.					
Enterprise.....Friday.....Democratic..	1884	26×40	4	\$1.50	1528
J. P. LESLIE, Editor and Publisher.					
VERNON †, pop. \$450; WILBARGER Co., pop. —.					
Guard.....Friday.....Democratic..	1883	28×44	4	1.50	750
B. WILSON EDGELL, Editor and Publisher.					
VICTORIA †, pop. \$6,000; VICTORIA Co., pop. \$10,000.					
Advocate.....Saturday.....Democratic..	1846	24×36	4	2.50	950
J. L. BARTOW, Editor and Publisher.					
Deutsche Zeitung fuer Texas (Ger.) Thursday.....	1882	*18×24	8	2.00	1792
H. SPORER, Editor and Publisher.					
Land and Sea-Breeze—dated at } Thursday.....Local.....	1887	22×31	4	1.50	
Port Lavaca also.....}.....					
R. R. GILBERT, Editor and Publisher.					
WACO †, pop. \$20,000; MCLENNAN Co., pop. \$45,000.					
Baptist Pilot (Colored).....Thursday.....Baptist.....	1884	20×26	4	1.00	2,000
J. L. BLOCKER & A. R. GRIGGS, Publishers.					
Day.....Evg. ex. Sun.....Democratic..	1883	*13×20	8	5.00	11,320
Day.....Saturday.....Democratic..	1886	24×35	4		
DAY PUBLISHING COMPANY; A. R. MCCOLLUM, Manager.					
Guardian.....Monthly.....Literary.....	1884	*6×9	32	1.00	1600
S. L. & H. B. MORRIS, Editors and Publishers.					
Independent Pulpit.....Monthly.....Ethical Cult.	1883	*9×12	24	1.50	
J. D. SHAW, Editor and Publisher.					
Live Stock and Farm Record.....Friday.....Live Stock...	1888	*11×16	8		
RECORD PUBLISHING COMPANY; J. C. HILL, Manager.					
Plaindealer and Crescent.....Saturday.....Democratic..	1882	*15×22	8	1.50	1,104
ALBERT D. RUST, Editor and Publisher.					
South-Western Baptist.....Semi-monthly...Baptist.....	1888	20×26	4	2.00	
T. N. JOHNSON, Editor; SOUTH-WESTERN BAPTIST PUBLISHING COMPANY.					
Sunday Plaindealer.....Sunday.....Democratic..	1888	*15×22	8	2.00	
ALBERT D. RUST, Editor and Publisher.					
Texas and Southwestern Druggist.....Monthly.....Trade.....	1886	*9×12	48	1.00	
H. L. TAYLOR, M. D., Editor; TEXAS DRUGGIST PUBLISHING COMPANY;					
Trade Review.....Monday.....Commercial..	1886	*11×16	8	.50	
BROOKS & WALLACE, Editors and Publishers.					
WALNUT, pop. —; BOSQUE Co., pop. 11,217.					
Walnut Springs Telephone.....Thursday.....Local.....	1888	22×31	4	1.50	
GAYLE TALBOT, Editor and Publisher.					
WAXAHACHIE †, pop. \$2,500; ELLIS Co., pop. \$28,500.					
Democrat.....Thursday.....Democratic..	1887	26×40	4	1.50	
J. H. HUSBANDS, Editor; J. H. HUSBANDS & Co., Publishers.					
Enterprise.....Friday.....Democratic..	1875	26×40	4	2.00	11,056
E. F. YEAGER, Editor and Publisher.					
Mirror.....Thursday.....Democratic..	1881	26×40	4	2.00	1876
THOS. J. MIDDLETON, Editor and Publisher.					
WEATHERFORD †, pop. \$4,500; PARKER Co., pop. \$20,000.					
Parker County News.....Friday.....		22×31	4	1.50	
J. K. P. SHIRLEY, Editor and Publisher.					
Sun.....Thursday.....Democratic..	1883	26×40	4	1.50	
JOHN HOENY, Sr., Editor; SUN PUBLISHING COMPANY.					
WEIMAR, pop. \$600; COLORADO Co., pop. 16,673.					
Gimlet.....Thursday.....Democratic..	1885	24×35	4	1.50	744
H. C. QUIN, Editor; JASON HODGES, Publisher.					
WHARTON †, pop. \$950; WHARTON Co., pop. 4,549.					
Independent.....Saturday.....Independent	1880	24×36	4	2.00	1400
OSCAR O. NATION, Editor and Publisher.					
Southern Monitor (Colored).....Thursday.....	1887	20×26	4	1.00	
W. A. SCHROPSHIRE, Editor and Publisher.					
WHITESBORO, pop. \$1,200; GRAYSON Co., pop. \$40,000.					
News.....Friday.....Democratic..	1881	26×40	8	1.50	11,008
PERCY DARWIN, Editor and Publisher.					
WHITE WRIGHT, pop. \$150; GRAYSON Co., pop. \$40,000.					
Plow and Hammer.....Thursday.....Independent	1886	22×30	4	1.00	1480
McCAMPBELL, MOYER & Co., Editors and Publishers.					
WHITNEY, pop. \$750; HILL Co., pop. \$27,500.					
Messenger.....Thursday.....Democratic..	1883	24×35	4	1.50	1788
H. P. JONES, Editor and Publisher.					
WICHITA FALLS †, pop. —; WICHITA Co., pop. 433.					
Herald.....Saturday.....Democratic..	1882	24×35	4	2.00	600
A. D. MATHENY & D. M. NORWOOD, Editors and Publishers.					
WILLIS, pop. —; MONTGOMERY Co., pop. 10,154.					
Index.....Friday.....Democratic..	1884	24×35	4	2.00	425
N. A. CRAVENS, Jr., Editor and Publisher.					
WILLS POINT, pop. \$1,000; VAN ZANDT Co., pop. \$15,000.					
Chronicle.....Thursday.....Democratic..	1878	26×40	4	1.00	11,016
R. E. YANTIS, Editor and Publisher.					
Labor Organ.....Wednesday.....Labor.....	1886	30×44	8	1.00	1912
C. A. BURNES, Editor and Publisher.					

CIRCULATION: † Publishers' reports. Roman figures—estimated. Bold-face—sworn. * Size of page. † County-seat.
 POPULATION: § Estimated. Unmarked—Census of 1880.

	<i>Estab.</i>	<i>Size.</i>	<i>Pages.</i>	<i>Sub.</i>	<i>Circ.</i>
WINNSBORO, pop. \$850; WOOD Co., pop. \$13,500. Messenger..... Saturday..... Democratic..	1879	24×36	4	\$1.00	528
J. H. BALL, Editor and Publisher.					
WOLFE CITY, pop. —; HUNT Co., pop. \$40,000. Chronicle..... Friday..... Prohibition..	1886	24×35	4	1.50	
W. B. HOWARD, Editor and Publisher.					
WOODVILLE†, pop. \$550; TYLER Co., pop. \$10,000. Eureka.... (see page 1012)..... Saturday..... Democratic..	1882	24×35	4	1.50	1550
DOUGLASS P. ROCK, Publisher.					
WYLLIE, pop. —; COLLIN Co., pop. \$28,000. Herald..... Friday..... Local.....	1886	22×31	4	1.00	1500
J. C. HART, Editor and Publisher.					
YOAKUM, pop. —; DE WITT Co., pop. \$12,000. Yoakum's Yesterday..... Saturday..... Democratic..	1888	22×31	4	1.50	
E. I. COYLE, Editor and Publisher.					
YSLETA, pop. \$1,200; EL PASO Co., pop. \$15,000. Report..... Tuesday..... Democratic..	1887	22×32	4	2.50	
R. H. JONES, Editor and Manager.					

CIRCULATION: † Publishers' reports. Roman figures—estimated. Bold-face—sworn. * Size of page. † County-seat.
POPULATION: § Estimated. Unmarked—Census of 1880.

VERMONT.

Population 332,286.....Rep. Plur. in 1884, 22,183

Rep. vote, 39,514; Dem. 17,331; Prohib. 1,752; Gbk. 785.

STATE CAPITAL, MONTPELIER.

There are 14 Counties in Vermont. Newspapers are published in 13.—Cities, towns and villages in which papers are published number 40, of which 12 designated by a dagger (†) are county-seats.—Of the 68 papers which insert advertisements published in the State, 4 are daily, 56 weekly, 1 semi-monthly, 1 every three weeks, and 6 monthly.

	<i>Estab.</i>	<i>Size.</i>	<i>Pages.</i>	<i>Sub.</i>	<i>Circ.</i>
BARRE, pop. (twp.) \$2,500; WASHINGTON Co., pop. 25,404.					
Enterprise.....Tuesday.....Republican..	1880	30×44	8	\$1.25	†936
W. F. SCOTT, Publisher.					
BARTON, pop. \$2,500; ORLEANS Co., pop. 22,083.					
Orleans County Monitor.....Monday.....Republican..	1872	28×40	4	1.50	†2,100
GEORGE H. BLAKE, Editor and Publisher.					
BELLOWS FALLS, pop. \$3,000; WINDHAM Co., pop. 26,763.					
Times.....Thursday.....Republican..	1856	29×42	4	1.75	1,752
A. N. SWAIN, Editor and Publisher.					
BENNINGTON †, pop. \$4,000; BENNINGTON Co., pop. 21,950.					
Banner.....Thursday.....Republican..	1841	28×44	4	1.50	1,500
C. A. PIERCE, Editor and Publisher.					
Reformer.....Friday.....Ind. Dem.....	1880	30×44	8	1.50	1,320
J. N. LIVINGSTON, Editor and Publisher.					
BETHEL, pop. (twp.) 1,693; WINDSOR Co., pop. 35,196.					
Courier.....Thursday.....Democratic..	1836	31×44	8	1.00	
WALTER M. BROOKS, Editor; COURIER COMPANY, Publishers.					
BRADFORD, pop. 619; ORANGE Co., pop. 23,525.					
United Opinion.....Friday.....Ind. Rep.....	1866	30×43	8	1.50	†1,800
HARRY E. PARKER, Editor and Publisher.					
Vermont Journal—see Windsor.					
BRANDON, pop. (twp.) 3,230; RUTLAND Co., pop. 41,829.					
Union.....Friday.....Republican..	1872	26×40	4	1.50	†336
S. B. RYDER, Editor and Publisher.					
Vermont Baptist.....Monthly.....Baptist.....	1879	26×40	4	.50	†1,000
Rev. J. K. RICHARDSON, Editor; S. B. RYDER, Publisher.					
BRATTLEBORO, pop. 26,050; WINDHAM Co., pop. 26,763.					
Holstein-Friesian Register.....Semi-monthly...Stock.....	1886	*9×12	16	1.50	
FRED'K L. HOUGHTON, Editor and Publisher.					
Household.....Monthly.....Family.....	1868	*11×15	32	1.10	†80,000
GEORGE E. CROWELL, Editor and Publisher.					
Vermont Phoenix.....Friday.....Republican..	1834	30×45	4	1.50	†3,200
O. L. FRENCH, Editor and Publisher.					
Windham County Reformer— prints a State edition under name of Brattleboro Reformer. Circ. of both editions, 5,273.....	Friday.....	Ind. Dem.....	1876	34×48	8 1.50 5,273
C. H. DAVENPORT & Co., Publishers.					
Woman's Magazine.....Monthly.....Literary.....	1877	*8×11	52	1.00	†6,000
ESTHER T. HOUSH, Editor; FRANK E. HOUSH & Co., Publishers.					
BRISTOL, pop. (twp.) 1,579; ADDISON Co., pop. 24,173.					
Herald.....Thursday.....Independent	1879	26×40	4	1.25	†1,080
WILSON BROS., Editors and Publishers.					
BURLINGTON †, pop. \$14,000; CHITTENDEN Co., pop. 32,792.					
Clipper....(see page 1001).....Thursday.....Republican..	1874	35×48	8	1.00	†1,725
THAYER & WHITNEY, Editors and Publishers.					
Free Press (weekly edition of Free Press and Times).....	Friday.....	Republican..	1827	*15×21	12 2.00 †3,456
(See page 1044)					
Free Press and Times.....Morn. ex. Sun.....Republican..	1847	*15×21	8	6.00	†2,530
(See page 1044)					
G. G. BENEDICT, Editor; FREE PRESS ASSOCIATION, Publishers.					
Independent.....Friday.....Democratic..	1835	30×44	8	1.50	†1,008
C. J. ALGER, Editor and Publisher.					
University Cynic.....	{ Every 3d week } { dur. College year. }	Collegiate...	1833	*9×12	24 1.50 400
STUDENTS OF THE UNIVERSITY OF VERMONT, Editors and Publishers.					
CAMBRIDGE, pop. (twp.) 1,750; LAMOILLE Co., pop. 12,684.					
Transcript.....Wednesday.....Local.....	1837	30×44	8	1.00	381
BRUSH & BOURN, Editors and Publishers.					

CIRCULATION: † Publishers' reports. Roman figures—estimated. Bold-face—sworn. * Size of page. † County-seat.
POPULATION: § Estimated. Unmarked—Census of 1880.

	<i>Estab.</i>	<i>Size.</i>	<i>Pages.</i>	<i>Sub.</i>	<i>Circ.</i>
CHELSEA †, pop. (twp.) 1,466; ORANGE Co., pop. 23,525. Herald—see <i>Herald and News, West Randolph</i> .					
DANVILLE, pop. (twp.) 2,003; CALEDONIA Co., pop. 23,607. North Star.....Thursday.....Independent 1807 30×44 8 \$1.50 1800 ANSON B. HOYT, Publisher.					
FAIR HAVEN, pop. (twp.) \$2,500; RUTLAND Co., pop. 41,829. Era.....Wednesday.....Republican.. 1879 31×44 8 1.50 JOHN METCALF, Editor and Publisher. Rutland County Record.....Saturday.....Republican.. 1887 30×44 8 1.25 FRANK W. REDFIELD, Editor; RECORD PUBLISHING COMPANY.					
HYDE PARK †, pop. (twp.) 1,715; LAMOILLE Co., pop. 12,684. News and Citizen—see <i>Morrisville</i> .					
ISLAND POND, pop. (twp.) 1,691; ESSEX Co., pop. 7,931. Essex County Herald.....Friday.....Republican.. 1873 24×35 4 1.50 1960 W. H. BISHOP, Editor and Publisher.					
JERICHO, pop. \$500; CHITTENDEN Co., pop. 32,792. Chittenden Reporter.....Wednesday.....Republican.. 1882 30×44 8 1.00 1550 A. D. BRADFORD, Editor and Publisher.					
LUDLOW, pop. 2,008; WINDSOR Co., pop. 35,196. Vermont Tribune.....Friday.....Independent 1876 28×44 4 1.50 2,350 E. G. ALLEN, Editor and Publisher.					
LYNDON, pop. \$2,788; CALEDONIA Co., pop. 23,607. Vermont Union.....Friday.....Democratic.. 1865 27×42 4 2.50 3,000 C. M. CHASE, Editor and Publisher.					
MANCHESTER †, pop. (twp.) 1,928; BENNINGTON Co., pop. 21,950. Journal.....Thursday.....Republican.. 1862 26×38 4 1.50 1,000 D. K. SIMONDS, Editor and Publisher.					
MIDDLEBURY †, pop. \$2,993; ADDISON Co., pop. 24,173. Register.....Friday.....Republican.. 1886 30×44 8 1.50 12,000 E. H. THORP, Editor and Manager; REGISTER COMPANY, Publishers. Undergraduate..... <i>{ Monthly during } Collegiate ... 1875 *8×11 18 1.00 200</i> <i>{ College year ... }</i> UNDERGRADUATE STUDENTS OF MIDDLEBURY COLLEGE, Editors and Publishers.					
MONTPELIER †, pop. \$3,350; WASHINGTON Co., pop. 25,404. Argus and Patriot.....Wednesday.....Democratic.. 1819 31×49 4 2.50 16,720 HIRAM ATKINS, Editor and Publisher. New Hampshire Journal.....Friday.....Congregatnl. 1881 *15×22 8 2.00 11,052 Rev. JOHN T. PERRY, Editor; WATCHMAN PUBLISHING COMPANY. Vermont Chronicle.....Friday.....Congregatnl. 1826 *15×22 8 2.00 11,470 Rev. C. S. SMITH, Editor; WATCHMAN PUBLISHING COMPANY. Vermont Watchman. (see page 1062). Wednesday.....Republican.. 1806 *15×23 8 2.00 14,000 WATCHMAN PUBLISHING COMPANY, Editors and Publishers.					
MORRISVILLE, pop. (twp.) 2,099; LAMOILLE Co., pop. 12,684. News and Citizen—dated at Hyde } Thursday.....Republican.. 1873 28×44 4 1.50 12,140 <i>Park also.....</i> { E. H. C. FISK, Editor; THE LAMOILLE PUBLISHING COMPANY.					
NEWPORT †, pop. \$2,750; ORLEANS Co., pop. 22,083. Express and Standard.....Tuesday.....Republican.. 1856 28×42 4 1.50 11,800 D. M. CAMP, Editor and Publisher. Sentinel.....Friday..... 1883 26×40 8 1.00 S. C. O'CONNOR, Editor and Publisher.					
NORTHFIELD, pop. \$2,500; WASHINGTON Co., pop. 25,404. News.....Wednesday.....Republican.. 1877 30×44 8 1.25 11,500 FRED. N. WHITNEY, Publisher. Reveille..... <i>{ Monthly during } Collegiate.... 1882 *7×10 20 1.00 325</i> <i>{ College year ... }</i> STUDENTS OF NORWICH UNIVERSITY, Editors and Publishers.					
NORTH TROY, pop. (twp.) 1,525; ORLEANS Co., pop. 22,083. Palladium.....Thursday.....Ind. Rep..... 1874 26×40 4 1.50 11,260 A. H. BUTTERFIELD, Editor and Publisher.					
POULTNEY, pop. (twp.) 2,717; RUTLAND Co., pop. 41,829. Journal.....Friday.....Independent 1873 26×40 4 1.50 11,545 R. J. HUMPHREY, Editor and Publisher.					
RICHFORD, pop. \$1,818; FRANKLIN Co., pop. 30,225. Gazette.....Thursday.....Republican.. 1878 24×36 4 1.00 1,030 M. J. MALONEY, Editor and Proprietor. Journal.....Thursday.....Republican.. 1878 24×36 4 1.00 750 CHAS. L. REED, Editor and Publisher.					
RUTLAND †, pop. \$14,000; RUTLAND Co., pop., 41,829. Democrat and Courier—see <i>Spirit of the Age, Woodstock</i> . Herald.....Morn. ex. Sun.....Republican.. 1861 26×40 4 6.00 2,618 Herald.....Thursday.....Republican.. 1794 *20×26 8 1.50 12,460 ALBERT CLARKE, Editor and Publisher. People's Journal.....Saturday.....Labor..... 1886 30×44 8 1.50 JOURNAL COMPANY, Editors and Publishers. Sunday Telegram—(Sunday edition } Sunday.....Independent 1883 30×44 8 2.00 of Telegram)..... Telegram.....Evg. ex. Sun.....Republican.. 1883 24×35 4 5.00 Telegram.....Thursday.....Republican.. 1878 35×48 8 1.50 REVIEW COMPANY, Publishers; B. W. MARSHALL, Manager.					

CIRCULATION: † Publishers' reports. Roman figures—estimated. Bold-face—sworn. * Size of page. † County seat.
POPULATION: § Estimated. Unmarked—Census of 1880.

	<i>Estab.</i>	<i>Size.</i>	<i>Pages.</i>	<i>Sub.</i>	<i>Circ.</i>
ST. ALBANS †, pop. \$5,500; FRANKLIN Co., pop. 30,225.					
Messenger and Advertiser.....Evg. ex. Sun.....	1861	23×36	4	\$6.00	700
Messenger and Advertiser.....Thursday.....	1833	36×46	8	1.00	2,700
WARREN GIBBS, Editor and Publisher; A. J. LANG, Manager.					
Vermont Sentry.....Thursday.....	1882	30×44	8	1.00	‡1,000
F. C. SMITH, Editor and Publisher.					
ST. JOHNSBURY †, pop. \$5,800; CALEDONIA Co., pop. 23,607.					
Caledonian.....Thursday.....	1837	26×40	4	2.00	‡1,617
CHAS. M. STONE & Co., Editors and Publishers.					
Republican.....Thursday.....	1879	28×44	4	1.50	
EDWARD JOHNSON, Editor; CALEDONIA COUNTY PUBLISHING COMPANY.					
SOUTH LONDONDERRY, pop. (twp.) 1,154; WINDHAM Co., pop. 26,768.					
Londonderry Sifter.....Thursday.....	1833	26×40	4	1.00	‡1,072
HENRY M. SHANKS, Editor and Publisher.					
SOUTH ROYALTON, pop. (twp.) 1,553; WINDSOR Co., pop. 35,196.					
White River Herald.....Thursday.....	1881	31×44	8	1.00	‡896
LEWIS P. THAYER, Editor and Publisher.					
SPRINGFIELD pop. \$3,145; WINDSOR Co., pop. 35,196.					
Reporter.....Friday.....	1873	26×40	4	1.50	‡1,920
FRANK W. STILES, Editor and Publisher.					
SWANTON, pop. (twp.) 3,079; FRANKLIN Co., pop. 30,225.					
Courier.....Friday.....	1877	24×36	4	1.00	‡840
T. M. TOBIN, Editor and Publisher.					
VERGENNES, pop. 1,732; ADDISON Co., pop. 24,173.					
Vermont.....Friday.....	1839	26×36	4	1.50	‡1,000
JAMES CRANE, Editor and Publisher.					
WEST RANDOLPH, pop. 1,069; ORANGE Co., pop. 23,525.					
Herald and News (prints an edition } under name of Herald, Chelsea)... } Thursday.....	1873	31×44	8	1.00	2,500
LEWIS P. THAYER, Publisher.					
Vermont Monthly.....Monthly.....	1888	*7×11	16		
VERMONT MONTHLY PUBLISHING COMPANY.					
WHITE RIVER JUNCTION, pop. (twp.) 2,954; WINDSOR Co., pop. 35,196.					
Landmark.....Saturday.....	1882	30×44	8	2.00	1,700
A. A. EARLE, Editor and Publisher.					
WINDSOR, pop. (twp.) 2,175; WINDSOR Co., pop. 35,196.					
Vermont Journal — prints editions } under the following headings: Ver- } Saturday.....	1783	30×44	8	2.00	3,600
mont Journal, Bradford, Vt., } Granite State Journal, Hanover, } and Keene, N. H.; comb. circ. 3,600. }					
JOURNAL COMPANY, Editors and Publishers.					
WOODSTOCK †, pop. \$2,315; WINDSOR Co., pop. 35,196.					
Spirit of the Age—prints an edition } under name of Democrat and Cou- } Wednesday.....	1840	26×40	4	1.25	800
rier, Rutland; combined circ. 800. }					
WM. D. McMASTER, Publisher.					
Vermont Standard.....Thursday.....	1857	27×40	4	1.25	‡1,200
LUTHER O. GREENE, Editor and Publisher.					

CIRCULATION: † Publishers' reports. Roman figures—estimated. Bold-face—sworn. * Size of page. † County-seat.
POPULATION: § Estimated. Unmarked—Census of 1880.

VIRGINIA

Population 1,512,565.....Dem. Plur. in 1884, 6,141

Colored pop. 631,616. Dem. vote, 145,497: Rep. 139,356; Prohib. 133,

STATE CAPITAL, RICHMOND.

There are 100 Counties in Virginia. Newspapers are published in 70.—Cities, towns and villages in which papers are published number 99, of which 58 designated by a dagger (†) are county-seats.—Of the 233 papers which insert advertisements published in the State, 20 are daily, 2 tri-weekly, 6 semi-weekly, 170 weekly, 3 semi-monthly, 31 monthly, and 1 bi-monthly.

	<i>Estab.</i>	<i>Size.</i>	<i>Pages.</i>	<i>Sub.</i>	<i>Circ.</i>
ABINGDON †, pop. \$2,500; WASHINGTON Co., pop. 25,203.					
Southwest Examiner.....Saturday.....Democratic..	1835	24×34	4	\$1.00	940
GEO. W. WARD, JR., Publisher.					
Standard.....Wednesday.....Democratic..	1876	24×36	4	1.00	1,356
GEO. H. GRIFFIN, Editor and Publisher.					
Virginian.....Thursday.....Democratic..	1883	26×40	4	1.50	840
GEO. W. GARY, Editor and Publisher.					
ACCOMACK C. H. †, pop. \$300; ACCOMACK Co., pop. 24,408.					
Peninsular Enterprise.....Thursday.....Democratic..	1881	26×40	4	1.00	
JOHN W. EDMONDS, Editor and Publisher.					
ALEXANDRIA †, pop. 13,659; ALEXANDRIA Co., pop. 17,546.					
Gazette.....Evg. ex. Sun.....Democratic..	1800	24×34	4	6.00	
Gazette.....Tu. Th. & Sat.....Democratic..	1800	24×34	4	4.00	
EDGAR SNOWDEN, Editor and Publisher					
Item.....Evg. ex. Sun.....Independent	1884	22×31	4	3.00	
D. W. WHITING, Editor and Publisher.					
Old Dominion Mercury.....Saturday.....Independent	1885	26×40	4	2.00	850
WILLIAM A. CARTER, Editor and Publisher.					
Southern Fireman.....Monthly.....Firemen.....	1887	*8×12	8	.50	
STRIDER & JACOBS, Editors and Publishers.					
AMHERST C. H. †, pop. \$530; AMHERST Co., pop. 18,709.					
New Era.....Thursday.....Democratic..	1881	26×40	4	1.50	1630
H. A. STRODE, Publisher.					
Whitehead's Democrat.....Wednesday.....Democratic..	1887	24×35	4	1.00	
MRS. M. H. WHITEHEAD, Editor; WHITEHEAD & Co., Publishers.					
ASHLAND, pop. 764; HANOVER Co., pop. 18,588.					
Randolph Macon Monthly..... { Monthly during } Collegiate ...	1879	8vo	43	1.00	1400
LITERARY SOCIETIES OF RANDOLPH MACON COLLEGE, Editors and Publishers.					
BERKLEY, pop. —; NORFOLK Co., pop. 58,657.					
Norfolk County Patriot.....Saturday.....Democratic..	1885	30×44	8	1.25	800
E. E. HATHAWAY, Editor and Publisher.					
BERRYVILLE †, pop. \$750; CLARKE Co., pop. 7,682.					
Clarke Courier.....Thursday.....Democratic..	1869	24×34	4	1.50	1504
JOHN O. CROWN, Editor and Publisher.					
BIG STONE GAP, pop. —; WISE Co., pop. 7,772.					
Progressive Age.....Thursday.....Readjuster ..	1883	24×36	4	1.00	
WM. S. MATHEWS, Business Manager; BIG STONE GAP IMPROVEMENT Co.					
BLACKSTONE, pop. \$650; NOTTOWAY Co., pop. 11,156.					
New Era.....Saturday.....Democratic..	1884	22×30	4	1.00	1700
SAMUEL HURT, Editor and Publisher.					
BLAND C. H. † pop. \$350; BLAND Co., pop. 5,004.					
South-West.....Thursday.....Republican..	1883	23×33	4	1.00	1650
W. C. HEDRICK, Editor and Publisher.					
BOWLING GREEN †, pop. 426; CAROLINE Co., pop. 17,243.					
Caroline Sentinel.....Wednesday.....Democratic..	1883	24×35	4	1.00	500
W. E. ENNIS, Editor and Business Manager; CAROLINA SENTINEL COMPANY.					
BOYDTON †, pop. 382; MECKLENBURG Co., pop. 24,610.					
Mecklenburg Democrat.....Friday.....Neutral.....	1868	36×48	8	1.00	850
(See page 1022)					
W. C. CURRIS, Editor and Publisher.					

CIRCULATION: † Publishers' reports. Roman figures—estimated, Bold-face—sworn. *Size of page. † County-seat.
POPULATION: § Estimated. Unmarked—Census of 1880.

	<i>Estab.</i>	<i>Size.</i>	<i>Pages.</i>	<i>Sub.</i>	<i>Circ.</i>
BRISTOL, (<i>Bristol, Tenn., P. O.</i>) pop. \$3,500; WASHINGTON Co., pop. 25,203.					
News.....Tuesday.....Republican..	1865	24x36	4	\$1.00	1984
I. C. FOWLER, Editor; A. C. SMITH, Publisher.					
BROADWAY, pop. 323; ROCKINGHAM Co., pop. 29,567.					
Enterprise.....Friday.....Local.....	1888	22x30	4	1.00	
W. W. MARTZ & Co., Editors and Publishers.					
BUCHANAN, pop. \$800; BOTETOURT Co., pop. 14,809.					
Gazette.....Thursday.....Local.....	1887	22x30	4	1.00	
BUCHANAN PUBLISHING COMPANY.					
CAPE CHARLES CITY, pop. —; NORTHAMPTON Co., pop. 9,152.					
Cape Charles Echo.....Saturday.....Independent.	1837	24x35	4	1.00	
FRANK HOLLIS, Editor; ECHO PUBLISHING COMPANY.					
Cape Charles Pioneer.....Wednesday.....Independent	1887	26x40	4	1.00	
W. BULLITT FITZ HUGH, Editor and Publisher.					
CHARLOTTE C. H.† (<i>Smithville P. O.</i>), pop. 358; CHARLOTTE Co., pop. 16,653.					
Gazette.....Thursday.....Local.....	1873	23x34	4	1.50	1584
LEONARD COX, Editor; LEONARD COX & SON, Publishers.					
CHARLOTTESVILLE †, pop. \$5,000; ALBEMARLE Co., pop. 32,618.					
Chronicle.....Friday.....Conservative	1869	26x40	4	2.00	600
HENRY B. MICHIE, Editor; H. B. MICHIE & Co., Publishers.					
Fruit and Grape Grower.....Monthly.....Fruit Culture.	1836	*9x13	16	1.00	
A. R. BLAKEY, Editor and Publisher.					
Jeffersonian Republican.....Wednesday.....Democratic..	1835	26x40	4	1.00	1,500
JAMES BLAKEY, Editor and Publisher.					
Monticello Farmer and Grape } Monthly.....Agricultural.	1883	*6x9	20	1.00	3,784
GROWER } JOSEPH A. PECK, Editor and Publisher.					
Poultry Messenger.....Monthly.....Poultry.....	1880	*10x14	8	.50	
M. H. FENDLETON, Editor; JAMES BLAKEY, Publisher.					
CHASE CITY, pop. \$300; MECKLENBURG Co., pop. 24,610.					
Progress.....Friday.....	1888	26x40	4	1.00	
HOLT BROS., Editors and Publishers.					
CHATHAM †, pop. 543; PITTSYLVANIA Co., pop. 52,539.					
Pittsylvania Tribune.....Friday.....Conservative	1869	26x40	4	1.00	925
L. H. PIGG, Editor; PIGG & DAVIS, Publishers.					
CHRISTIANSBURG †, pop. \$390; MONTGOMERY Co., pop. 16,693.					
Montgomery Messenger.....Friday.....Democratic..	1869	24x36	4	1.50	1480
J. H. CALDWELL & Co., Editors and Publishers.					
CHURCHLAND, pop. —; NORFOLK Co., pop. 58,657.					
New South.....Semi-monthly...Non-political	1886	31x44	8	1.00	
— Editor and Publisher.					
CLAREMONT, pop. \$300; SURRY Co., pop. 7,391.					
Herald... (<i>see page 1018</i>).....Thursday.....Independent	1880	22x30	4	1.00	1600
OLIN KENTON, Editor; HERALD PUBLISHING COMPANY.					
CLARKSVILLE, pop. \$600; MECKLENBURG Co., pop. 24,610.					
Banner of Truth.....Friday.....Democratic..	1884	23x33	4	1.00	1550
L. E. & Mrs. L. E. FINCH, Editors and Publishers.					
Clipper.....Friday.....Democratic..	1885	24x36	4	1.00	750
A. J. WOOTTON, Editor; CLIPPER PUBLISHING HOUSE.					
CLINTWOOD †, pop. \$200; DICKENSON Co., pop. \$4,500.					
Big Sandy.....Friday.....Democratic..	1883	24x35	4	2.00	
TILDEN ROBERTSON, Editor; BIG SANDY PUBLISHING COMPANY.					
Tribune.....Wednesday.....Republican..	1885	15x22	4	.50	250
L. M. VANOVER, Editor and Publisher.					
COLUMBIA, pop. 239; FLUVANNA Co., pop. 10,802.					
Bulletin.....Thursday.....Local.....	1886	24x35	4	1.25	1480
J. H. WEBB PEPLOE, Editor and Publisher.					
COVINGTON †, pop. \$550; ALLEGHANY Co., pop. 5,586.					
Alleghany Sentinel.....Friday.....Democratic..	1879	24x36	4	1.50	1450
GEO. R. CATHER, Editor; CRESCENT PRINTING AND PUBLISHING COMPANY.					
CULPEPER †, pop. 1,613; CULPEPER Co., pop. 13,408.					
Exponent.....Friday.....Ind. Dem. ...	1881	26x40	4	1.00	1800
G. M. WILLIAMS, Editor; PAUL CHAPIN, Publisher.					
Piedmont Advance.....Thursday.....Democratic..	1886	24x35	4	1.00	1700
JOHN STRODE BARBOUR & EDWIN BARBOUR, JR., Editors; J. S. BARBOUR, Publisher.					
DANVILLE, pop. \$10,000; PITTSYLVANIA Co., pop. 52,539.					
Register.....Morn. ex. Mon....Democratic..	1882	23x33	4	5.00	1,000
Register.....Wednesday.....Democratic..	1887	26x38	4	1.00	900
J. RICHARD LEWELLEN & Co., Editors and Publishers. (W. S. COPELAND & R. E. FREEMAN.)					
Southern Tobacco Journal.....Saturday.....Trade.....	1887	*10x14	16	2.00	
H. E. HARMAN, Editor and Publisher.					
Times.....Thursday.....Democratic..	1865	24x36	4	1.50	1763
P. BOULDIN, Editor and Publisher.					
Watchman.....Saturday.....Independent	1888	24x35	4	1.50	
C. F. KING, Editor; WATCHMAN PUBLISHING COMPANY.					
DAYTON, pop. 253; ROCKINGHAM Co., pop. 29,567.					
Musical Million and Preside Friend Monthly.....Musical.....	1870	*9x11	16	.50	
A. S. KIEFFER, Editor; RUEBUSH, KIEFFER & Co., Publishers.					
EASTVILLE †, pop. —; NORTHAMPTON Co., pop. 9,152.					
Eastern Shore Herald (<i>see page 1002</i>) Saturday.....Democratic..	1880	24x36	4	1.00	1,125
FLOYD L. KURTZ, Editor; HERALD PUBLISHING COMPANY.					

CIRCULATION: † Publishers' reports. Roman figures—estimated. Bold-face—sworn. * Size of page. † County-seat.
 POPULATION: § Estimated. Unmarked—Census of 1880.

	<i>Estab.</i>	<i>Size.</i>	<i>Pages.</i>	<i>Sub.</i>	<i>Circ.</i>
EMORY, pop. §187; WASHINGTON Co., pop. 25,203. Emory and Henry Exponent.....Monthly.....Literary..... 1879 *6×9 36 \$1.25 §300 STUDENTS OF EMORY AND HENRY COLLEGE, Editors and Publishers.					
ESTILLVILLE †, pop. §175; SCOTT Co., pop. 17,233. Scott Banner.....Wednesday.....Democratic.. 1880 24×36 4 1.00 1,630 JOHN A. MAHONEY, Editor; BANNER PUBLISHING COMPANY.					
FAIRFAX C. H., †, pop. §450; FAIRFAX Co., pop. 16,025. HeraldFriday.....Democratic.. 1882 26×40 4 1.50 S. R. DONOHUE, Editor and Publisher.					
FARMVILLE †, pop. §2,500; PRINCE EDWARD Co., pop. 14,668. Journal.....Thursday.....Democratic.. 1879 24×35 4 1.00 500 JOURNAL PUBLISHING COMPANY; (A. D. WATKINS, W. B. COWAN, & J. L. HART.)					
FINCASTLE †, pop. 675; BOTETOURT Co., pop. 14,809. HeraldThursday.....Democratic.. 1866 28×44 4 2.00 §1,164 M. W. CAMPER, Editor and Publisher.					
FLOYD C. H. †, pop. 477; FLOYD Co., pop. 13,255. Floyd News.....Friday.....Republican.. 1883 22×32 4 1.00 NEWS PUBLISHING COMPANY; HARMAN & BISHOP, Managers.					
FRANKLIN, pop. §525; SOUTHAMPTON Co., pop. 18,012. Southampton Democrat.....Thursday.....Ind. Dem.... 1880 22×30 4 1.00 570 W. H. STROUD, Editor and Publisher.					
FREDERICKSBURG, pop. 5,010; SPOTTSYLVANIA Co., pop. 14,828. Free Lance.....Tues & Fri.....Independent 1885 28×42 4 1.50 §1,411 JOHN W. WOLTZ, Editor and Publisher. StarWed. & Sat.....Democratic.. 1869 26×38 4 1.50 §1,224 RUFUS B. MERCHANT, Editor and Publisher.					
FRONT ROYAL †, pop. §1,350; WARREN Co., pop. 7,399. Warren Messenger. (see page 1010). Saturday.....Ind. Dem.... 1886 26×40 8 1.00 600 L. R. STEELE, Editor; M. L. STEELE, Publisher. Warren Sentinel. (see page 985). Friday.....Democratic.. 1869 26×38 4 2.00 §325 JOHN T. LOVELL, Editor and Publisher. Zion's Advocate.....Monthly.....Prim. Bapt... 1854 8vo 16 1.00 650 C. H. WATERS, Editor; J. B. MCINTURFF, Publisher.					
GLADE SPRINGS, pop. —; WASHINGTON Co., pop. 25,203. Citizen.....Friday.....Democratic.. 1886 24×36 4 1.00 W. H. TOMNEY, Editor and Publisher.					
GLADEVILLE (<i>Wise C. H. † P. O.</i>), pop. —; WISE Co., pop. 7,772. Times.....Saturday.....Democratic.. 1883 22×34 4 750 BEAVERS & MILLER, Editors and Publishers.					
GLOUCESTER C. H. †, pop. §250; GLOUCESTER Co., pop. 11,876. Tidewater Virginian.....Thursday.....Democratic.. 1886 24×35 4 1.00 §744 BLAND & CATTELL, Editors and Publishers.					
GORDONSVILLE, pop. §1,750; ORANGE Co., pop. 13,052. Gazette.....Friday.....Democratic.. 1873 24×35 4 1.00 4600 A. K. McCOWN, Editor and Proprietor.					
GRANGE CAMP, pop. —; FAIRFAX Co., pop. 16,025. National Farm and Fireside.....Semi-monthly...Grange..... 1873 *11×15 16 .50 (See page 1026) A. J. WEDDERBURN, Editor; A. J. WEDDERBURN & Co., Pubs, 639 F St., N. W. Washington, D. C.					
HALIFAX C. H. †, pop. 621; HALIFAX Co., pop. 33,588. Advertiser.....Saturday.....Local..... 1882 22×30 4 1.00 4400 B. E. HEDDERLY & Co., Editors and Publishers.					
HAMILTON, pop. §510; LOUDOUN Co., pop. 23,634. Loudoun Telephone.....Friday.....Republican.. 1878 26×40 4 1.50 4744 YARDLEY T. BROWN, Editor and Publisher.					
HAMPDEN SIDNEY COLLEGE, pop. §350; PRINCE EDWARD Co., pop. 14,668. Hampden Sidney Magazine.....Monthly.....Non-political. 1882 *8×11 32 1.50 200 UNION & PHILANTHROPIC SOCIETIES OF HAMPDEN SIDNEY COLLEGE, Editors and Publishers.					
HAMPTON †, pop. §3,200; ELIZABETH CITY Co., pop. 10,639. Home Bulletin.....Saturday.....Independent 1883 24×36 4 1.00 S. W. RANDALL & Co., Editors and Publishers. Monitor.....Saturday.....Independent 1876 24×40 4 2.00 J. M. WILLIS, Editor; J. M. WILLIS & Co, Publishers. Southern Workman.....Monthly.....Independent 1872 *12×17 12 1.00 §2,800 F. N. GILMAN, Business Manager.					
HARRISONBURG †, pop. §3,000; ROCKINGHAM Co., pop. 29,567. Normal Index.....Monthly.....Educational. 1883 *9×12 16 .50 4850 G. W. HOEHNSHEL, Editor; HOEHNSHEL & Co., Publishers. Rockingham Register.....Thursday.....Democratic.. 1822 27×41 4 2.00 1,450 GILES DEVIER & Co., Editors and Publishers. Sprit of the Valley.....Friday.....Republican.. 1878 28×40 4 2.00 2,400 D. S. LEWIS, Editor and Publisher. State Republican.....Thursday.....Republican.. 1886 26×40 4 1.50 §1,400 A. P. FUNKHOUSER, Editor and Publisher.					
HILLSVILLE †, pop. 297; CARROLL Co., pop. 13,323. Virginian.....Thursday.....Democratic.. 1870 20×26 4 1.00 §350 F. W. FARMER, Editor and Publisher.					

CIRCULATION: † Publishers' reports. Roman figures—estimated. Bold-face—sworn. * Size of page. † County-seat.
POPULATION: § Estimated. Unmarked—Census of 1880.

	<i>Estab.</i>	<i>Size.</i>	<i>Pages.</i>	<i>Sub.</i>	<i>Circ.</i>
INDEPENDENCE †, pop. 186; GRAYSON Co., pop. 13,068.					
Grayson Gazette Friday Democratic..	1874	22×32	4	\$1.00	‡700
T. L. WHITE, Editor and Publisher.					
Grayson Journal (see page 1063) Thursday Republican..	1886	20×26	4	1.00	‡520
W. R. WRIGHT, Editor and Publisher.					
IVANHOE FURNACE, pop. \$500; WYTHE Co., pop. 14,318.					
Cripple Creek News Friday Independent	1888	20×26	4	1.00	
CHAS. A. MOYERS, Editor and Publisher.					
JONESVILLE †, pop. \$450; LEE Co., pop. \$17,000.					
Cumberland Eagle Friday Democratic..	1887	22×32	4	1.00	
M. D. L. GRABEEL, Editor and Publisher.					
Virginia Herald Thursday Republican..	1876	22×32	4	1.00	‡1,150
SILAS FLOURNOY, Editor; HERALD PUBLISHING COMPANY.					
LEBANON †, pop. \$850; RUSSELL Co., pop. 13,906.					
News Thursday Democratic..	1882	24×35	4	1.50	
Virginia Protectionist Friday Republican..	1885	24×36	4	1.00	800
J. F. VICARS, Editor; E. K. HARDING, Manager.					
LEESBURG †, pop. 1,726; LOUDOUN Co., pop. 23,634.					
Mirror Thursday Democratic..	1856	28×42	4	1.50	‡960
BENJAMIN F. SHERTZ, Editor and Publisher.					
Washingtonian Saturday Democratic..	1898	28×40	4	1.50	984
WILLIAM B. LYNCH, Editor and Publisher.					
LEXINGTON †, pop. \$3,000; ROCKBRIDGE Co., pop. 20,003.					
Gazette Daily Democratic..	1885	20×27	4	4.50	300
Gazette Thursday Democratic..	1804	28×42	4	2.00	1,214
BARCLAY & Co., Editors and Publishers.					
Rockbridge County News Friday Independent	1884	24×36	4	1.50	825
(See page 1054)					
NEWS PRINTING COMPANY, Editors and Publishers.					
Southern Collegian { Monthly during } Collegiate	1868	*6×9	60	2.50	‡360
LITERARY SOCIETIES OF WASHINGTON AND LEE UNIVERSITY, Editors and Publishers.					
LIBERTY †, pop. \$2,500; BEDFORD Co., pop. \$1,205.					
Bedford Democrat Friday Democratic..	1886	26×40	4	1.00	‡750
C. A. BOARD, Editor and Publisher.					
Bedford Index (see page 1040) Thursday Ind. Dem	1886	*13×20	4-6	1.00	950
R. KENNA CAMPBELL, Editor and Proprietor.					
LOUISA C. H. †, pop. \$15; LOUISA Co., pop. 18,942.					
News and Farmer Friday Democratic..	1879	24×36	4	1.00	700
J. E. BIBB, Editor and Publisher.					
LOVELY MOUNT, pop. —; MONTGOMERY Co., pop. 16,693.					
Montgomery Democrat Friday Democratic..	1886	24×35	4	1.00	‡600
G. A. SULLIVAN, Editor and Publisher.					
LOVINGSTON †, pop. \$284; NELSON Co., pop. 16,536.					
Nelson County Examiner Friday Democratic..	1875	24×36	4	1.50	‡350
GEO. B. THOMPSON, Editor and Publisher.					
LURAY †, pop. \$1,500; PAGE Co., pop. 9,965.					
Page Courier Thursday Independent	1867	25×38	4	1.50	‡1,260
BROADDUS & BERREY, Editors and Publishers.					
Page News (see page 1016) Wednesday Democratic..	1880	26×40	4	1.50	800
A. W. MCKIM, Editor and Publisher.					
LYNCHBURG, pop. \$23,072; CAMPBELL Co., pop. 36,250.					
Advance Evg. ex. Sun Democratic..	1880	24×40	4	4.00	1,560
Advance } (see page 1028) { Mon. & Fri. Democratic..		24×35	4	2.00	225
Advance } { Thursday Democratic..		24×40	4	.75	2,500
T. DAVIS EVANS, Business Manager; ADVANCE PRINTING AND PUBLISHING COMPANY.					
Laboring Man (Colored) Saturday Republican..	1886	24×30	4	1.00	‡470
P. H. JOHNSON, Editor and Publisher.					
Labor Record Saturday Labor	1886	22×32	4	1.00	768
J. C. POSSEN, Editor and Publisher.					
Literary Messenger Saturday Family	1885	24×36	4	1.50	
ALPHEUS BOLLING, Editor and Publisher.					
News Morn. ex. Mon Conservative	1866	25×36	4	5.00	894
News Mon. Wed. & Fri. Conservative	1866	25×36	4	3.00	
News Thursday Conservative	1875	25×40	4	1.00	1,296
CARTER GLASS, Editor and Publisher.					
Virginian Morn. ex. Sun Conservative	1808	25×35	4	5.00	‡1,608
Virginian Thursday Conservative	1808	25×35	4	1.00	‡1,700
VIRGINIAN PUBLISHING COMPANY; R. C. TURNER, Manager.					
MANASSAS, pop. \$450; PRINCE WILLIAM Co., pop. 9,130.					
Gazette Saturday Conserv. Dem	1869	24×36	4	1.00	500
W. W. THORNTON, Editor and Publisher.					
MARION †, pop. \$1,350; SMYTH Co., pop. 12,160.					
Conservative Democrat Thursday Democratic..	1881	26×38	4	2.00	‡721
DEMOCRAT PUBLISHING COMPANY; C. H. CARPER, Business Manager.					
Times Thursday Republican..	1887	24×36	4	1.00	
W. E. WILLIAMS, Editor; WILLIAMS & WILLIAMS, Publishers.					
MARTINSVILLE †, pop. (twp.) \$2,000; HENRY Co., pop. \$18,500.					
Henry News Thursday Democratic..	1885	24×36	4	1.50	500
J. T. DARLINGTON, Editor and Publisher.					
Herald Friday Republican..	1876	24×36	4	1.50	
L. S. THOMAS, Editor; HERALD PUBLISHING COMPANY.					

CIRCULATION: † Publishers' reports. Roman figures—estimated. Bold-face—sworn. * Size of page. † County-seat.
 POPULATION: § Estimated. Unmarked—Census of 1880.

	<i>Estab.</i>	<i>Size.</i>	<i>Pages.</i>	<i>Sub.</i>	<i>Circ.</i>	
MONTEREY †, pop. 154; HIGHLAND Co., pop. 5,164.						
Highland Recorder.....	Saturday	Republican..	1877	26×39	4 \$1.50	1575
W. W. BRENNAMAN, Editor and Publisher.						
NEW CASTLE †, pop. 5250; CRAIG Co., pop. 3,794.						
Record.....	Saturday	Local.....	1885	22×32	4 1.50	1375
C. N. HAWKINS, Editor and Publisher.						
NEW MARKET, pop. 5750; SHENANDOAH Co., pop. 13,204.						
Our Church Paper.....	Wednesday	Lutheran....	1873	26×38	4 1.60	11,147
HENKEL & Co., Publishers.						
Shenandoah Press.....	Friday	Republican..	1883	*11×16	8 1.00	1687
C. W. WICKES, Editor; JOHN K. WICKES, Publisher.						
Shenandoah Valley.....	Thursday	Democratic..	1806	26×38	4 1.60	1895
HENKEL & Co., Editors and Publishers.						
NEWPORT NEWS, pop. 51,200; WARWICK Co., pop. 2,253.						
Caret (Colored).....	Monthly	Non-political	1885	22×30	4 .50	
C. D. COOLEY, Editor and Publisher.						
Commercial.....	Saturday	Independent	1881	22×31	4 2.00	500
JOHN VINEX, Editor and Publisher.						
NORFOLK, pop. 528,000; NORFOLK Co., pop. 53,657.						
Afro-American Churchman (Colored).....						
_____, Editor and Publisher.						
Baptist Pilot.....	Monthly	Baptist.....	1886	26×40	8 .50	
Rev. J. A. SPEIGHT, Editor and Publisher.						
Christian Voice.....	Saturday	Y. M. C. A....	1886	20×26	4 1.00	
R. E. TURNER, Editor and Manager; CHRISTIAN VOICE PUBLISHING COMPANY.						
Cornucopia.....	Monthly	Agricultural.	1886	22×32	8 .50	
A. JEFFERS, Editor; CHRISTIAN VOICE PUBLISHING Co.; R. E. TURNER, Manager.						
Herald.....	Saturday	Independent	1879	30×44	8 2.00	1,200
W. S. COPES, Editor and Publisher.						
Home Journal.....	Saturday	Independent	1878	36×48	8 2.00	1,750
WM. W. DEGGE, Editor; THE HOME JOURNAL PUBLISHING COMPANY.						
Labor Advocate.....	Saturday	Labor.....	1887	22×30	4 1.00	
A. B. RAWLETT, Editor and Publisher.						
Landmark.....	Morn. ex. Mon.	Democratic..	1873	24×33	4 5.00	2,610
Landmark.....	Wednesday	Democratic..	1873	24×33	4 1.00	813
KENTON C. MURRAY, Editor; NORFOLK LANDMARK PUBLISHING COMPANY.						
Our Railroad Men.....	Saturday		1883	26×40	8 1.00	
OUR RAILROAD MEN PUBLISHING COMPANY.						
Pioneer (German).....	Saturday		1887	24×34	4 2.00	
H. LOTTNER, Editor and Publisher.						
Progress.....	Saturday	Independent	1888	26×40	8 2.00	1,000
R. FULLER WOODWARD, Editor and Manager; PROGRESS COMPANY, Publishers.						
Public Ledger.....	Evg. ex. Sun.	Ind. Dem....	1876	20×28	4 4.50	
EDWARDS & FRYEASH, Editors and Publishers.						
Southern Society and Drama.....	Tuesday	Soc. & Drama	1887	22×32	8 2.00	
ARTHUR G. LEWIS, Editor and Publisher.						
Spectator (Colored).....	Saturday	Republican..	1887	20×26	4 1.00	
G. L. PRYOR, Publisher.						
Virginian.....	Morn. ex. Mon.	Conserv. Dem	1865	26×39	4 5.00	3,250
Virginian and Carolinian (weekly } edition of Virginian)..... }	Thursday	Conserv. Dem	1870	26×38	4 1.00	1,100
M. GLENNAN, Publisher.						
ONANCOCK, pop. 5687; ACCOMACK Co., pop. 24,408.						
Times.....	Friday	Democratic..	1873	26×40	4 1.00	800
SAMUEL D. GORDON, Editor and Publisher.						
ORANGE C. H. †, pop. 547; ORANGE Co., pop. 13,052.						
Observer.....	Friday	Democratic..	1881	22×31	4 1.50	500
J. J. ROBINSON & R. N. ROBINSON, Editors and Proprietors.						
Piedmont Virginian.....	Friday	Democratic..	1867	24×34	4 1.50	570
A. F. STOFER & Co., Editors and Publishers.						
PEARISBURG †, pop. 285; GILES Co., pop. 8,794.						
Virginian.....	Friday	Democratic..	1866	24×36	4 1.50	672
THOMAS C. JOHNSTON, Editor and Publisher.						
PETERSBURG, pop. 21,656; DINWIDDIE Co., pop. 32,370.						
Index-Appeal.....	Morn. ex. Sun.	Democratic..	1865	26×40	4 6.00	13,487
Index-Appeal.....	Thursday	Democratic..	1865	35×48	8 2.00	11,672
E. P. BARHAM, Editor and Publisher.						
Masonic Visitor (Colored).....	Monthly	Masonic.....	1887	*6×9	16 1.00	
H. L. HARRIS, M. D., Manager.						
Rural Messenger.....	Saturday	Agricultural.	1871	26×38	4 1.00	12,308
B. W. JONES, Editor; FENN & OWEN, Publishers.						
Virginia Lancet (Colored).....	Saturday	Republican..	1882	20×26	4 1.25	900
W. W. EVANS, Editor and Publisher.						
POCAHONTAS, pop. 54,000; TAZEWELL Co., pop. 12,861.						
Head-Light.....	Thursday	Democratic..	1886	26×40	4 1.50	
HARRY M. SMYTHE, Editor; JAMES F. BEAVERS, Business Manager.						

CIRCULATION: † Publishers' reports. Roman figures—estimated. Bold-face—sworn. *Size of page. † County-seat.
POPULATION: § Estimated. Unmarked—Census of 1880.

	<i>Estab.</i>	<i>Size.</i>	<i>Pages.</i>	<i>Sub.</i>	<i>Circ.</i>
PORTSMOUTH, † pop. \$18,000; NORFOLK Co., pop. 53,657.					
Army and Navy News.....	Semi-monthly... Mil'y & Naval	1887	22×32	8	\$1.00
HERBERT C. LEWIS, Editor and Publisher.					
Baptist Companion.....	Thursday..... Baptist.....	1878	22×30	4	1.50
Rev. H. C. ROBINSON, Business Manager; Rev. W. W. COLLEY, Managing Editor.					
Enterprise-Times—see Tidewater Times.....	Morn. ex. Mon.... Independent	1878	22×30	4	5.00 1,000
J. H. WILCOX, Editor and Publisher.					
Observer.....	Sunday..... Democratic..	1882	30×44	8	2.00
W. S. COFES, Editor and Publisher.					
Record.....	Morn. ex. Mon.... Independent.	1887	22×30	4	1.00
K. R. GRIFFIN, Editor; RECORD COMPANY, Publishers.					
Tidewater Times (weekly edition of Enterprise-Times).....	Monday..... Independent	1878	22×30	4	1.00 1,200
Virginia Farmer and Granger.....	Thursday..... Independent	1879	22×30	4	1.00 1,050
JOSEPH L. SHELTON, Editor; W. B. WILDER, Business Manager.					
PULASKI CITY, pop. \$1,600; PULASKI Co., pop. \$10,000.					
Pulaski News.....	Friday..... Independent	1872	30×44	8	1.50 754
A. A. CHRISTIAN, Editor and Publisher.					
RICHMOND †, pop. \$75,000; HENRICO Co., pop. \$90,000.					
Anzeiger (German)—see Virginische Zeitung.....	Morn. ex. Mon.... Democratic..	1853	23×30	4	6.00 500
Catholic Visitor.....	Saturday..... Catholic.....	1875	30×44	8	1.50 \$1,500
JUAN A. PIZZINI, Editor and Publisher, 8 North Twelfth St.					
Central Presbyterian.....	Wednesday.... Presbyterian	1837	28×42	8	2.50 \$3,300
RICHARDSON & SOUTHWELL, Editors and Publishers, 1015 Main St.					
Children's Friend.....	Semi-monthly... Sun. School..	1866	16×22	4	.50 No advts
REV. J. K. HAZEN, Editor; WHITTET & SHEPPERSON, Publishers, 1001 Main St.					
Christian Advocate.....	Thursday..... Methodist...	1882	26×40	4	2.00 \$3,500
JOHN J. LAFFERTY, Publisher, S. W. corner Ninth and Main Sts.					
College Messenger.....	Monthly during } Collegiate... College year.... }	1879	8vo	54	1.25 350
LITERARY SOCIETIES OF RICHMOND COLLEGE, Editors and Publishers.					
Commercial and Industrial South.....	Monday..... Commercial..	1881	*9×12	24	1.50
R. B. WITTEK, Jr., Editor; R. B. WITTEK & SON, Publishers.					
Critic.....	Monday.....	1887	22×30	4	.50
C. A. WOOLFOLK, Manager, Cor. Fourteenth and Main Sts.					
Dispatch }..... (see page 1005).....	Morn. ex. Mon.... Democratic..	1850	26×39	4	6.00 10,251
Dispatch }	Sunday edition.....		*19×27	8	
Dispatch }	Tues. and Fri.... Democratic..	1850	26×39	4	2.00 920
Dispatch }	Friday..... Democratic..	1850	*19×26	8	1.00 12,304
DISPATCH COMPANY, Editors and Publishers; H. K. ELLYSON, Secretary.					
Earnest Worker.....	Monthly..... Presbyterian	1871	*6×9	32	.60 \$11,000
Rev. JAMES K. HAZEN, D. D., Editor; WHITTET & SHEPPERSON, Publishers, 1001 Main St.					
Educational Journal of Virginia.....	Monthly..... Educational.	1869	*6×9	52	1.00 1,500
WM. F. FOX, Editor and Publisher, 329 West Main St.					
Every Saturday Journal.....	Saturday..... Family.....	1879	32×44	8	2.00
EVERY SATURDAY JOURNAL COMPANY, Pubs; H. S. ACKERLY, Mgt., 1307 Franklin St.					
Farm Journal.....	Monthly..... Agricultural.	1888	*11×15	16	.50
GEO. C. FRIEND, Editor and Publisher.					
Mercantile and Manufacturing Journal.....	Monthly.....	1883	*11×14	24	1.00 \$3,000
RICHARD E. FRATSEK, Editor and Publisher, 1117 East Main St.					
Missionary.....	Monthly..... Presbyterian	1872	*7×10	40	1.00 \$5,500
WHITTET & SHEPPERSON, Publishers, 1001 Main St.					
Missionary Weekly.....	Thursday..... Disciples..	1880	30×44	8	1.50 3,000
SPENCER & HILL, Editors and Publishers, 1111 Main St.					
Planet (Colored).....	Saturday..... Republican..	1883	22×30	4	1.50 \$2,143
JOHN MITCHELL, Jr., Editor and Publisher, 814 East Broad St.					
Practice.....	Monthly..... Medical.....	1886	*6×9	24	2.00 2,000
J. F. WINN, M. D., Editor and Publisher, 800 Marshall St.					
Religious Herald.....	Thursday..... Baptist.....	1828	26×39	4	2.00 \$3,600
RELIGIOUS HERALD COMPANY, Publishers; J. T. ELLYSON, Secretary.					
Sonntagsblatt (German) (Sunday edition of Virginia Staats Gazette).....	Sunday..... Independent	1876	34×45	8	800
Southern Churchman..... (see page 992)	Thursday..... Prot. Episc..	1885	27×40	4	2.00 \$4,654
D. F. SPRIGG, D. D., Editor, 4½ North Eleventh St.					
Southern Clinic.....	Monthly..... Medical.....	1873	*6×9	32	1.00 1,500
C. A. BRYCE, M. D., Editor and Publisher.					
Southern Planter..... (see page 982)	Monthly..... Agricultural.	1840	*6×9	54	1.25 3,500
W. C. KNIGHT, Editor; O'FERRALL & Co., Publishers, 26 Wilkerson's Hall, Ninth St.					
State }..... (see page 1012).....	Evg. ex. Sun.... Democratic..	1876	24×38	4	5.00 \$4,500
State }	Monday edition.....		30×44	8	
State }	Mon. & Thurs.... Democratic..	1880	24×38	4	2.00 \$500
State }	Thursday..... Democratic..	1876	*19×24	8	1.00 \$2,500
RICHARD F. BEIRNE, Editor and Publisher, 327 East Main St.					
Times.....	Daily ex. Sun.... Democratic..	1886	22×30	4	4.00
Times.....	Saturday..... Democratic..	1885	*15×22	8	1.00 700
PAGE MCCARTHY, Editor; TIMES PUBLISHING COMPANY.					
Virginia Law Journal.....	Monthly..... Legal.....	1877	8vo	64	5.00 \$527
JAMES C. LAMB, Editor and Publisher, 4 North Eleventh St.					
Virginia Medical Monthly.....	Monthly..... Medical.....	1874	*6×9	84	3.00 1,300
LONDON B. EDWARDS, M. D., Editor and Publisher, 106 West Grace St.					

CIRCULATION: † Publishers' reports. Roman figures—estimated. Bold-face—sworn. * Size of page. † County-seat.
POPULATION: § Estimated. Unmarked—Census of 1880.

RICHMOND † (Continued)		Estab.	Size.	Pages.	Sub.	Circ.
Virginia Real Estate Journal } (issued for advertising purposes).	Monthly.....	Real Estate.	1880	23×34	16	
Virginia Staats Gazette (German) } — see <i>Sonntagsblatt</i>	Morn. ex. Mon.....	Independent	1870	22×34	4 \$6.00	525
Virginia Star (Colored).....	Thursday	Republican..	1877	22×31	4 2.00	1,600
STEWART, WOOLFOLK & Co., Editors and Publishers.						
Virginische Zeitung (German) } (Sunday edition of <i>Anzeiger</i>).....	Sunday.....	Democratic..	1853	27×40	4 2.50	850
B. HASSELL, Editor and Publisher, 1103 Main St.						
Whig.....	{ Morn. ex. Mon..... Sunday edition.....	Democratic..	1824	26×33 *19×26	4 5.00 8	
Whig.....	Friday	Democratic..	1824	*19×26	8 1.00	
RICHMOND WHIG COMPANY, Editors and Publishers.						
ROANOKE, pop. \$10,000; ROANOKE CO., pop. \$18,000.						
Leader.....	Friday.....	Local.....	1882	26×36	4 1.00	\$1,200
LEADER PRINTING COMPANY, Publishers; A. B. HAMMOND, Manager.						
Saturday Review.....	Friday.....	Democratic..	1873	30×44	8 1.50	1,008
RUSH U. DERR, Editor and Publisher.						
Sun.....	Saturday.....	Republican..	1837	24×36	4 1.50	
C. M. WEBBER, Editor and Business Manager; FRANK O. WEBBER, Publisher						
Times.....	MORN. ex. Sun.....		1886	24×36	4 6.00	
Times.....	Friday		1887	24×36	4 1.00	
TIMES PRINTING COMPANY, Editors and Publishers.						
ROCKY MOUNT †, pop. \$500; FRANKLIN Co., pop. 25,084.						
Franklin Times.....	Friday	Democratic..	1876	24×36	4 1.00	525
F. O. HOFFMAN, Editor and Publisher.						
RURAL RETREAT, pop. \$350; WYTHE Co., pop. 14,318.						
Institute Journal.....	Tuesday.....	Local.....	1888	*11×16	4-6 1.00	
GEARHART & CORMANY, Editors and Publishers.						
RUSTBURG †, pop. 194; CAMPBELL Co., pop. 36,250.						
Campbell County Record.....	Thursday	Democratic..	1883	24×36	4 1.00	\$550
SAM'L H. MILLER, Editor and Publisher.						
SALEM †, pop. \$2,000; ROANOKE Co., pop. \$18,000.						
Lutheran Home.....	Monthly.....	Lutheran....	1884	*6×10	40 1.00	1,300
Rev. W. E. HUBBERT, Editor; PROF. J. T. CRAEBTREE, Publisher.						
Roanoke Collegian.....	{ Monthly during } College year.....	Collegiate ...	1874	*8×11	24 1.00	900
J. T. CRAEBTREE, Editor and Publisher.						
Times-Register.....	Friday.....	Democratic..	1855	26×40	4 1.50	\$1,200
CHAS. D. DENT, Editor; CRAEBTREE, DENT & WEBBER, Publishers.						
SCOTTSVILLE, pop. \$650; ALBEMARLE Co., pop. 32,618.						
Courier.....	Wednesday	Democratic..	1863	22×32	4 1.50	\$600
J. C. HILL, JR., Editor and Publisher.						
SOUTH BOSTON, pop. \$650; HALIFAX Co., pop. 33,588.						
Halifax Record.....	Friday.....	Democratic..	1870	26×40	4 1.00	\$700
J. A. PHILLIPS, Editor and Publisher.						
Southern Republican.....	Thursday.....	Republican..	1888	22×31	4 1.00	
J. B. STOVALL, Editor and Publisher.						
STAUNTON †, pop. \$7,500; AUGUSTA Co., pop. 35,710.						
Augusta County Argus.....	Tuesday.....	Independent.	1887	22×30	4 1.00	
J. B. BURWELL, Editor and Publisher.						
Goodson Gazette.....	Saturday.....	Deaf Mute... 1874	14×19	4 .50	\$800	
VIRGINIA INSTITUTION FOR DEAF, DUMB, AND BLIND, Publishers.						
Spectator.....	Wednesday.....	Democratic..	1823	27×41	4 2.00	\$1,440
RICHARD MAUZY Editor and Publisher.						
Valley Virginian.....	Thursday.....	Republican..	1866	29×42	4 2.00	\$2,200
S. M. YOST & SON, Editors and Publishers.						
Vindicator.....	Friday.....	Democratic..	1840	27×42	4 2.00	\$1,748
TINSLEY & MORTON, Editors and Publishers.						
Virginia Critic (Colored).....	Saturday.....	Republican..	1884	22×30	4 1.50	600
J. C. CARTER & Co., Editors and Publishers.						
STUART †, pop. \$200; PATRICK Co., pop. 12,833.						
Patrick Press.....	Friday.....	Democratic..	1884	24×36	4 1.50	800
M. V. STEDMAN, Publisher.						
SUFFOLK †, pop. \$2,650; NANSEMOND Co., pop. 15,903.						
Herald.....	Friday.....	Ind. Dem....	1873	24×36	4 1.50	\$1,152
J. E. BOOKER, Editor and Publisher.						
TAZEWELL C. H. †, pop. \$550; TAZEWELL Co., pop. 12,861.						
Clinch Valley News.....	Friday.....	Democratic..	1845	24×36	4 1.50	900
J. P. & J. H. KELLY, Editors and Publishers.						
Index.....	Thursday.....	Independent	1886	24×35	4 1.50	
BOONE & BEAVERS, Editors and Publishers.						
UNIVERSITY OF VIRGINIA, pop. — ALBEMARLE Co., pop. 32,618.						
Annals of Mathematics.....	Bi-monthly.....	Mathematics	1884	*8×10	32 2.00	375
ORMOND STONE, Editor and Publisher.						
Virginia University Magazine.....	{ Monthly during } College year.....	Collegiate ...	1839	8vo	75 2.50	250
LITERARY SOCIETIES OF THE UNIVERSITY OF VIRGINIA, Editors and Publishers.						
WARRENTON †, pop. \$1,700; FAUQUIER Co., pop. 22,993.						
True Index.....	Saturday.....	Democratic..	1865	26×40	4 1.25	850
F. H. CALDWELL, Editor and Publisher.						
Virginian.....	Thursday.....	Democratic..	1877	24×38	4 1.00	960
W. C. MARSHALL, Editor and Publisher.						

CIRCULATION: † Publishers' reports. Roman figures—estimated. Bold-face—sworn. * Size of page † County seat.
POPULATION: § Estimated. Unmarked—Census of 1880.

	<i>Estab.</i>	<i>Size.</i>	<i>Pages.</i>	<i>Sub.</i>	<i>Circ.</i>
WARSAW †, pop. \$200; RICHMOND Co., pop. 7,195.					
Northern Neck News.....Friday.....Democratic..	1879	24×32	4	\$1.50	‡700
NORTHERN NECK NEWS COMPANY, Editors and Publishers; R. F. HAYDON, Manager.					
WAVERLY, pop. 176; SUSSEX Co., pop. 10,062.					
Gazette.....Friday.....	1888	26×40	8	1.00	
BUTLER & MAY, Editors and Publishers.					
WEST POINT, pop. \$1,000; KING WILLIAM Co., pop. 8,751.					
Star....(see page 992).....Friday.....Independent.	1870	30×44	8	1.00	‡720
C. L. MORRISON, Editor and Business Manager; HENLEY & MORRISON, Publishers.					
WILLIAMSBURG †, pop. 1,480; JAMES CITY Co., pop. 5,422.					
Gazette.....Wednesday.....Local.....	1884	22×30	4	1.00	
BENJAMIN LONG, Editor and Publisher.					
WINCHESTER †, pop. \$5,500; FREDERICK Co., pop. 17,553.					
Leader.....Friday.....Republican..	1884	26×40	4	1.50	750
T. H. GOSORN, Editor and Publisher.					
News.....Friday.....Democratic..	1865	25×38	4	1.50	‡700
NEWS PUBLISHING COMPANY.					
Times.....Wednesday.....Democratic..	1865	28×42	4	1.50	‡1,150
WM. REELY, Editor; WINCHESTER TIMES COMPANY, Proprietors.					
WOODSTOCK †, pop. 1,000; SHENANDOAH Co., pop. 13,204.					
Shenandoah Herald.....Friday.....Republican..	1816	29×44	4	1.50	1,100
HERALD COMPANY, Editors and Publishers.					
Virginian and News.....Friday.....Democratic..	1880	26×40	4	1.50	‡1,100
R. H. MARTIN & A. H. SNYDER, Editors; VIRGINIAN PUBLISHING COMPANY.					
WYTHEVILLE †, pop. \$2,500; WYTHE Co., pop. 14,318.					
Dispatch.....Friday.....Democratic..	1862	24×36	4	2.00	‡700
FRANK H. TERRY, Editor and Publisher.					
Patriot and Herald.....Thursday.....Republican..	1869	24×36	4	1.25	700
WM. C. PENNLETON, Editor; PATRIOT & HERALD PUBLISHING COMPANY.					
Southwest Virginia Enterprise...Tues. & Fri.....Democratic..	1870	24×36	4	2.50	‡300
BUPFORD & ST. CLAIR, Editors and Publishers.					

CIRCULATION: † Publishers' reports. Roman figures—estimated. Bold-face—sworn. * Size of page † County-seat.
 POPULATION: § Estimated. Unmarked—Census of 1880.

WEST VIRGINIA.

Population 618,457.....Dem. Plur. in 1884, 4,221

Colored pop. 25,886 Dem. vote, 67,317; Rep. 63,096; Prohib. 939; Gbk. 805.

STATE CAPITAL, CHARLESTON.

There are 54 Counties in West Virginia. Newspapers are published in 54.—Cities, towns and villages in which papers are published number 72, of which 52 designated by a dagger (†) are county-seats.—Of the 145 papers which insert advertisements published in the State, 8 are daily, 1 semi-weekly, 123 weekly, 2 bi-weekly, 1 semi-monthly and 10 monthly.

	<i>Estab.</i>	<i>Size.</i>	<i>Pages.</i>	<i>Sub.</i>	<i>Circ.</i>
ADDISON †, pop. 150; WEBSTER Co., pop. 3,207.					
Mountain Echo.....Friday.....Democratic..	1883	22×31	4	\$1.00	1530
B. C. CONRAD, Editor; THE ECHO PUBLISHING COMPANY.					
BERKELEY SPRINGS †, pop. 650; MORGAN Co., pop. 5,777.					
Morgan Mercury.....Saturday.....Republican..	1869	24×35	4	1.00	1625
TRIMBLE & FREY, Editors and Publishers.					
News.....Friday.....Democratic..	1885	26×40	8	1.00	750
C. H. HANVERMALE, Editor and Proprietor.					
BEVERLY †, pop. 350; RANDOLPH Co., pop. 9,500.					
Randolph Enterprise.....Thursday.....Democratic..	1874	24×35	4	1.50	1600
BOSWORTH BROTHERS, Editors and Publishers.					
BRAXTON C. H. †, pop. 350; BRAXTON Co., pop. 12,000.					
Central.....Friday.....Republican..	1893	30×44	8	1.50	1720
J. H. DUNN, Editor and Publisher.					
Democrat... (see page 986).....Friday.....Democratic..	1883	24×35	4	1.50	768
BYRNE & GROSE, Editors and Publishers.					
BUCKHANNON †, pop. 1,000; UPSHUR Co., pop. 10,249.					
Banner... (see page 1016).....Friday.....Democratic..	1876	26×40	4	1.00	1600
T. MCCREERY, Editor and Publisher.					
Busy Bee.....Friday.....Independent	1884	24×36	4	1.00	
JACOB R. GROVE, Editor and Publisher.					
Delta.....Wednesday.....Republican..	1871	26×40	4	1.00	1950
A. B. CLARK, Editor and Publisher.					
West Virginia Christian Advocate..Thursday.....Methodist...	1887	24×33	4	1.00	
REV. A. B. ROHRBOUGH, Editor; JACOB R. GROVE, Publisher.					
CAIRO, pop. 5200; RITCHIE Co., pop. 13,474.					
Ritchie Democrat.....Saturday.....Democratic..	1877	24×36	4	1.00	700
VAN A. ZEVELY, Editor and Publisher.					
CAMERON, pop. 498; MARSHALL Co., pop. 18,840.					
Marshall and Wetzel News.....Thursday.....Independent	1886	24×35	4	1.00	1750
COOK & CARNEY, Editors and Publishers.					
CEREDO, pop. 462; WAYNE Co., pop. 15,000.					
Advance.....Friday.....Independent	1885	24×35	4	1.00	500
T. T. McDOUGAL, Editor and Publisher.					
CHARLESTON †, pop. 17,500; KANAWHA Co., pop. 98,764.					
Free Baptist Herald.....Monthly.....Free Baptist.	1884	20×26	4	.25	11,200
JOHN E. COX, Editor and Publisher.					
Gazette—see Kanawha Gazette.....Evg. ex. Sun.....Democratic..	1883	24×35	4	4.80	
Grandon's Graphic.....Friday.....Prohibition..	1887	20×26	4	1.00	
D. W. GRANDON, Editor; GRANDON & CAMPBELL, Publishers.					
Kanawha Gazette (weekly edition) } Wednesday.....Democratic..	1877	30×44	8	1.00	11,900
of Gazette.....MOSES W. DONNALLY, Editor and Publisher.					
Nonpareil.....Wednesday.....Independent	1881	24×36	4	1.00	
J. V. HENDERSON, Editor and Publisher.					
Star.....Evg. ex. Sun.....Democratic..	1881	24×36	4	5.00	11,000
Star.....Friday.....Democratic..	1885	26×40	4	1.00	1500
JOHN L. THORNHILL, Editor and Manager.					
State Tribune.....Saturday.....Republican..	1881	28×44	4	1.50	11,545
THE STATE TRIBUNE COMPANY, Publishers; M. B. REBER, Manager.					
West Virginia Enterprise.....Thursday.....Local.....	1885	22×32	4	1.00	1962
WM. T. MCKINNEY, Editor and Publisher.					
West Virginia Prohibitionist.....Saturday.....Prohibition..	1888	26×40	8	1.00	
A. J. LACEY & J. C. THOMAS, Editors and Publishers.					
West Virginia School Journal.....Monthly.....Educational.	1881	*11×14	16	1.00	
B. S. MORGAN, Editor and Publisher.					

CIRCULATION: † Publishers' reports. Roman figures—estimated. Bold-face—sworn. * Size of page. † County-seat.
POPULATION: § Estimated. Unmarked—Census of 1880.

	<i>Estab.</i>	<i>Size</i>	<i>Pages.</i>	<i>Sub.</i>	<i>Circ.</i>
CHARLESTOWN †, pop. \$2,500; JEFFERSON Co., pop. 15,005.					
Spirit of Jefferson Tuesday Democratic..	1844	26×40	4	\$2.00	‡1,000
GEORGE W. HAINES, Editor and Publisher.					
Virginia Free Press Thursday Democratic..	1821	24×38	4	2.50	‡1,000
W. W. B. GALLAHER, Editor and Publisher.					
West Virginia Democrat Friday Democratic..	1885	24×36	4	1.00	‡1,530
WEST VIRGINIA PUBLISHING COMPANY; THOMAS H. MASON, Business Manager.					
CLARKSBURG †, pop. \$2,500; HARRISON Co., pop. 20,181.					
News Evg. ex. Sun. Democratic..	1888	22×32	4	5.00	
News Saturday Democratic..	1876	26×40	4	1.50	‡1,407
VANCE & BASTABLE, Editors and Publishers.					
Telegram Saturday Republican..	1861	26×40	8	2.00	‡1,440
W. F. RICHARDS, Editor and Publisher.					
CLAY C. H. †, pop. \$125; CLAY Co., pop. 3,460.					
Clay County Star Monday Republican..	1888	20×26	4	1.00	
Wm. P. GOULD, Editor and Publisher.					
ELIZABETH †, pop. \$650; WIRT Co., pop. \$10,000.					
Times Friday Republican..	1886	24×35	4	1.25	‡500
T. A. BROWN, Editor and Publisher.					
West Virginia Transcript Friday Ind. Dem.	1873	24×36	4	1.50	‡910
Z. E. THORN, Editor and Publisher.					
ELKHORN, pop. \$850; McDOWELL Co., pop. 3,074.					
McDowell Progress Saturday Independent	1882	22×31	4	1.00	‡450
CYPHERS & GREENAWALT, Editors and Publishers.					
FAIRMONT †, pop. \$1,150; MARION Co., pop. 17,198.					
Index Friday Democratic..	1874	26×40	4	1.50	‡1,224
Wm. A. ORLEY, Editor and Publisher.					
West Virginian Friday Republican..	1868	26×41	4	1.50	‡1,050
POWELL & SHINN, Editors and Publishers.					
FAIRVIEW, pop. \$400; HANCOCK Co., pop. 4,882.					
Hancock County Courier Friday Neutral.	1869	22×32	4	1.00	500
J. W. PLATTENBURG & SON, Editors and Publishers.					
FAYETTEVILLE †, pop. \$150; FAYETTE Co., pop. 11,560.					
Fayette Democrat Saturday Democratic..	1883	24×36	4	1.50	‡800
CHAS. E. MAHAN, Editor and Publisher.					
Industrial World Friday Republican..	1875	24×36	4	1.50	‡1,008
H. W. BRAZIE, Editor; INDUSTRIAL WORLD PUBLISHING COMPANY.					
West Virginia Republican Saturday Republican..	1887	24×36	4	1.50	‡612
(See page 992)					
THEOPHILUS & L. G. GAINES, Editors; L. G. GAINES, Publisher.					
FLEMINGTON, pop. (twp.) 1,174; TAYLOR Co., pop. 11,455.					
Central Free Will Baptist Monthly Fr. Will Bapt	1884	20×26	4	.50	‡610
THOMAS E. PEDED, Editor and Publisher.					
FRANKLIN †, pop. 273; PENDLETON Co., pop. 8,022.					
Mountain News Friday Independent	1884	*12×17	8	1.50	700
GEO. M. JORDAN, Editor and Publisher.					
GERRARDSTOWN, pop. \$300; BERKELEY Co., pop. 17,380.					
Times Bi-wkly. (Sat.) Neutral.	1870	20×26	4	.50	500
J. B. MORGAN, Editor and Publisher.					
West Virginia Good Templar Bi-wkly (Thurs). Temperance.	1880	22×31	8	.75	
J. B. MORGAN, Editor and Publisher.					
GLENVILLE †, pop. \$350; GILMER Co., pop. 7,108.					
Gilmer County Banner Friday Democratic..	1884	24×35	4	1.50	800
JOE N. CRADDOCK, Editor and Publisher.					
GRAFTON †, pop. \$3,500; TAYLOR Co., pop. 11,455.					
Eagle-Sentinel Friday Republican..	1878	26×40	4	1.50	‡1,200
EAGLE-SENTINEL COMPANY, Publishers; J. W. HOLT, Manager.					
GRANTSVILLE †, pop. \$200; CALHOUN Co., pop. 6,072.					
Calhoun Chronicle Tuesday Independent	1883	24×34	4	1.50	700
MARSHALL & BROTHER, Editors and Publishers.					
GUYANDOTTE, pop. 819; CABELL Co., \$18,000.					
Herald Thursday Family	1886	22×31	4	1.00	‡450
W. V. HENKEN, Editor and Publisher.					
HAMLIN †, pop. \$250; LINCOLN Co., pop. 8,789.					
Lincoln Citizen Thursday Democratic..	1886	26×40	8	1.00	‡750
W. M. WOREMAN, Editor and Publisher.					
HARPER'S FERRY, pop. \$1,500; JEFFERSON Co., pop. 15,005.					
Sentinel Saturday Republican..	1887	24×36	4	1.50	
W. L. ERWIN & L. J. BRACKETT, Editors and Publishers.					
HARRISVILLE (Ritchie C. H. & P. O.) pop. \$260; RITCHIE Co., pop. 13,474.					
Ritchie Gazette Thursday Republican..	1873	30×44	8	1.50	‡795
P. W. MORRIS, Editor and Publisher.					
HINTON †, pop. \$1,250; SUMMERS Co., pop. 9,033.					
Independent Thursday Democratic..	1884	24×36	4	2.00	‡720
C. L. PECK, Editor and Publisher.					
Mountain Herald Thursday Democratic..	1873	26×40	4	1.50	600
Jno. M. FERGUSON, Editor and Publisher.					
HUNTERSVILLE †, pop. \$90; POCAHONTAS Co., pop. 5,591.					
Pocahontas Times Thursday Democratic..	1883	26×40	8	1.50	‡550
JAMES B. CANFIELD, Editor and Publisher.					

CIRCULATION: ‡ Publishers' reports. Roman figures—estimated. Bold-face—sworn. * Size of page. † County-seat. POPULATION: § Estimated. Unmarked—Census of 1880.

	<i>Estab.</i>	<i>Size.</i>	<i>Pages.</i>	<i>Sub.</i>	<i>Circ.</i>
HUNTINGTON , pop. \$6,500; CABELL Co., pop. \$18,000.					
Advertiser (see page 1016) Saturday Democratic..	1869	26×38	4	\$1.50	800
C. L. THOMPSON & W. O. WIATT, Editors and Publishers.					
Argus Thursday Independent.	1872	26×40	8	1.50	700
W. F. WALLACE, Editor; GEO. E. WALLACE, Publisher.					
Commercial Saturday Republican..	1874	26×40	4	1.50	1650
WES A. GIBSON, Editor and Publisher.					
Evening Times Evg. ex. Sun. Local	1887	22×30	4	5.00	1500
JAMES R. DUDLEY, Editor and Publisher.					
Freemason's Monitor Monthly Masonic.	1887	26×40	8	.75	
JAMES J. PETERSON, Editor and Publisher.					
Gazette Tuesday Republican..	1887	24×36	4	1.50	
GEO. R. MCINTOSH, Editor and Publisher.					
Odd Fellows' Advocate Monthly I. O. O. F.	1877	26×40	4	.75	1,000
GEO. A. FLOODING, Editor and Publisher.					
JACKSON C. H. † , pop. \$450; JACKSON Co., pop. 16,312.					
Herald Friday Republican..	1875	30×44	8	1.50	700
HENRY W. DEEM, Editor and Publisher.					
KEYSER † , pop. \$2,000; MINERAL Co., pop. 8,630.					
Mountain Echo Friday Republican..	1876	26×40	8	1.50	1680
JAMES O. THOMPSON, Editor and Publisher.					
Tribune Friday Democratic..	1869	24×35	4	1.50	1800
A. V. DOUGLASS & BROTHER, Editors and Publishers.					
KINGWOOD † , pop. \$425; PRESTON Co., pop. 19,091.					
Garner's Gleaner Monthly Family	1886	30×44	8	.50	600
W. SCOTT GARNER, Editor; GLEANER PUBLISHING COMPANY.					
Preston County Journal Thursday Republican..	1866	24×36	4	1.65	950
WM. M. O. DAWSON, Editor and Publisher.					
West Virginia Argus Thursday Democratic..	1870	24×35	4	1.50	1500
J. ED. KILDOW, Editor and Publisher.					
West Virginia Farmer Monthly Agricultural.	1888	*11×16	16	.75	
D. SHERMAN GUTHERIE, Editor and Publisher.					
LEWISBURG † , pop. \$1,150; GREENBRIER Co., pop. 15,060.					
Greenbrier Independent Thursday Democratic..	1866	26×40	4	2.00	1,500
THOMAS H. DENNIS, Editor; DENNIS & ARGATRITE, Publishers.					
LOGAN C. H. † , pop. (twp.), 1,769; LOGAN Co., pop. 7,323.					
Logan Democrat Friday Democratic..	1888	22×31	4	1.50	
N. J. KEADLE, Editor; SAM. A. PARRIS, Publisher.					
MARTINSBURG † , pop. \$6,150; BERKELEY Co., pop. 17,880.					
Central Methodist Semi-monthly Methodist.	1883	22×31	4	1.00	
J. ALEX. HOLMES, Editor; TYPOGRAPHICAL ASSOCIATION, Publishers.					
Herald Saturday Republican..	1880	26×40	4	2.00	960
JOHN T. REILY, Editor; REILY & EVANS, Publishers.					
Independent Saturday Independent	1865	30×42	8	2.00	1,300
J. NELSON WISNER, Editor and Publisher.					
Pioneer Press (Colored) Weekly Local	1883	22×30	4	.75	
J. R. CLIFFORD, Editor and Publisher.					
Statesman Thursday Democratic..	1869	26×42	4	2.00	800
W. B. COLSTON, Editor and Publisher.					
MIDDLEBOURNE † , pop. 241; TYLER Co., pop. 11,073.					
Tyler County Star Friday Republican..	1877	24×35	4	1.00	793
J. W. BARNES, Editor and Publisher.					
MILTON , pop. \$450; CABELL Co., pop. \$18,000.					
Star Thursday Democratic..	1885	26×40	8	1.00	1400
M. M. BALLENTINE, Editor and Publisher.					
MOOREFIELD † , pop. \$750; HARDY Co., pop. 6,794.					
Examiner Friday Democratic..	1874	24×35	4	1.25	1600
W. C. LONG, Editor and Publisher.					
MORGANTOWN † , pop. \$1,000; MONONGALIA Co., pop. \$15,500.					
New Dominion Saturday Democratic..	1876	30×44	4	1.50	1,104
JULIAN E. FLEMING, Editor and Publisher.					
Post Saturday Republican..	1864	30×44	4	2.00	1,200
MORGAN & HOFFMAN, Editors and Publishers.					
MOUNDSVILLE † , pop. \$2,000; MARSHALL Co., pop. 18,340.					
Herald Thursday Republican..	1874	26×40	4	1.25	1,150
JOHN W. BURCHINAL, Editor; A. R. LATIG, Publisher.					
Sun Thursday Democratic..	1886	29×41	8	1.00	1404
J. ALEX. EWING & C. E. OLDHAM, Editors and Publishers.					
NEW CUMBERLAND † , pop. \$1,850; HANCOCK Co., pop. 4,832.					
Hancock County Independent Wednesday Republican..	1877	26×40	4	1.50	960
A. W. BROWN, Editor and Publisher.					
NEW MARTINSVILLE † , pop. \$350; WETZEL Co., pop. \$15,000.					
Wetzel Democrat Friday Democratic..	1877	30×44	8	1.50	1,008
ROBERT M'ELDOWNEX & W. S. WILEY, Editors; W. S. WILEY, Publisher.					
Wetzel Volunteer Thursday Republican..	1887	24×35	4	1.00	
J. E. HART, Editor and Publisher.					
NICHOLAS C. H. † , pop. \$250; NICHOLAS Co., pop. 7,223.					
Chronicle Saturday Democratic..	1880	24×36	4	1.00	720
HOWARD TEMPLETON, Editor and Publisher.					
OCEANA † , pop. \$150; WYOMING Co., pop. 4,322.					
Wyoming News Friday Republican..	1887	22×30	4	1.00	1305
C. RUSSELL CHRISTIAN, Editor; W. B. SHANNON, Publisher.					

CIRCULATION: † Publishers' reports. Roman figures—estimated. Bold-face—sworn. * Size of page. † County-seat.
POPULATION: § Estimated. Unmarked—Census of 1880.

	<i>Estab.</i>	<i>Size.</i>	<i>Pages.</i>	<i>Sub.</i>	<i>Circ.</i>
PARKERSBURG †, pop. \$9,500; Wood Co., pop. \$32,000.					
Freeman (Colored)	Wednesday	25×38	8	\$1.00	\$2,600
I. H. JOHNSON, Editor; FREEMAN PUBLISHING COMPANY.					
Sentinel	Saturday	*16×24	8	1.00	2,100
R. E. HORNOR, Editor and Publisher.					
Smith's Index	Monthly	*13×18	8	.60	
CHANNING M. SMITH, Editor and Publisher.					
State Journal	Evg. <i>ex. Sun</i>	24×36	4	6.50	\$2,100
State Journal	Thursday	30×44	6	1.00	\$3,900
A. B. WHITE, Editor; WHITE & BAKER, Publishers.					
State Standard	Friday	24×35	4	1.00	1,000
S. H. PEBSOL, Editor and Publisher.					
PETERSBURG †, pop. \$800; GRANT Co., pop. 5,542.					
South Branch Gazette	Friday	24×36	4	1.50	\$80
G. T. GOSORN, Editor and Business Manager.					
PHILIPPI †, pop. \$600; BARBOUR Co., pop. 11,870.					
Jeffersonian-Plaindealer	Thursday	24×35	4	1.50	600
D. W. GALL, Editor and Publisher.					
Republican	Thursday	24×36	4	1.50	\$600
M. F. HALL, Editor and Publisher.					
PIEDMONT , pop. \$3,000; MINERAL Co., pop. 8,630.					
Herald	Saturday	24×34	4	1.50	\$600
F. W. ROSE, Editor and Publisher.					
POINT PLEASANT †, pop. \$3,000; MASON Co., pop. 22,293.					
Register	Wednesday	26×40	4	1.00	\$1,100
Geo. W. TIPPETT, Editor and Publisher.					
State Gazette	Friday	26×40	4	1.00	1,000
LON. T. PILCHARD, Editor and Publisher.					
PRINCETON †, pop. \$400; MERCER Co., pop. \$12,500.					
Journal	Saturday	24×36	4	1.25	750
HENRY B. KRITS, Editor and Publisher.					
RACINE , pop. \$200; BOONE Co., pop. \$8,192.					
Coal River Record	Thursday	26×40	8	1.50	
C. A. MONROE MEADOWS, Editor and Publisher.					
RALEIGH †, pop. \$195; RALEIGH Co., pop. 7,367.					
Raleigh County Index	Thursday	24×36	4	1.50	1,200
J. W. MCCREERY, Editor; W. J. WOODYARD, Publisher.					
RAVENSWOOD , pop. \$775; JACKSON Co., pop. 16,312.					
Jackson Bugle	Wednesday	26×40	4	1.50	\$631
EVERETT C. SMITH, Editor and Publisher.					
News	Wednesday	30×44	8	1.50	\$800
J. E. MCGLOTHLIN, Editor and Publisher.					
West Virginia Methodist	Monthly	20×26	4	.50	
MCCLUNG, SHEARER & REYNOLDS, Editors and Publishers.					
RITCHIE C. H. †, pop. \$260; RITCHIE Co., pop. 13,474.					
Review	Thursday	26×40	8	1.50	
W. T. MATHERS, Editor and Publisher.					
Ritchie Gazette — <i>see Harrisville.</i>					
ROMNEY †, pop. \$550; HAMPSHIRE Co., pop. 10,366.					
Hampshire Review	Thursday	24×35	4	1.50	\$650
C. F. POLAND, Editor and Proprietor.					
South Branch Intelligencer	Friday	24×35	4	1.50	\$650
MRS. WM. HARPER, Publisher.					
Tablet	Saturday	16×22	4	.50	
A. D. HAYS, Publisher.					
RONCEVERTE , pop. —; GREENBRIER Co., pop. 15,060.					
News	Wednesday	24×35	4	1.00	\$400
J. W. HESS, Editor and Publisher.					
ST. ALBANS , pop. \$1,500; KANAWHA Co., pop. \$38,764.					
Kanawha Democrat	Thursday	22×32	4	1.00	
S. S. KUYPERS, Editor; A. B. LEWIS, Business Manager.					
ST. GEORGE †, pop. \$367; TUCKER Co., pop. \$5,000.					
Tucker County Pioneer	Friday	22×30	4	1.00	450
J. & C. LIPSCOMB, Editors and Publishers.					
Tucker Democrat	Friday	22×31	4	1.00	\$406
J. P. SCOTT, Editor and Publisher.					
ST. MARY'S †, pop. \$500; PLEASANTS Co., pop. \$7,500.					
Democrat	Saturday	26×40	8	1.00	
M. P. PRETTYMAN, Editor and Publisher.					
Gazette	Friday	24×36	4	1.00	
M. D. HANES & A. B. MOORE, Editors and Publishers.					
Oracle	Saturday	24×34	4	1.00	\$40
R. A. GALLAHER, Editor; W. S. GALLAHER, Publisher.					
SALEM , pop. \$300; HARRISON Co., pop. 20,181.					
Revelle	Friday	22×30	4	1.50	\$402
M. H. DAVIS, Editor and Publisher.					
SHEPHERDSTOWN , pop. \$1,750; JEFFERSON Co., pop. 15,005.					
Register	Friday	26×40	4	2.00	\$300
H. L. SNYDER, Editor and Publisher.					
SISTERSVILLE , pop. \$500; TYLER Co., pop. 11,073.					
Tyler Democrat	Wednesday	26×40	4	1.00	\$320
J. H. MCCOX, Editor and Publisher.					

CIRCULATION: † Publishers' reports. Roman figures—estimated. Bold-face—sworn. * Size of page. † County-seat.
POPULATION: § Estimated. Unmarked—Census of 1880.

	<i>Estab.</i>	<i>Size.</i>	<i>Pages.</i>	<i>Sub.</i>	<i>Circ.</i>
SPENCER †, pop. \$250; ROANE Co., pop. \$15,000.					
Bulletin.....	Wednesday.....	Democratic..	1878	22×30 4 \$1.50	‡800
R. REX ROHR, Editor and Publisher.					
TERRA ALTA, pop. —; PRESTON Co., pop. 19,091.					
Times.....	Friday.....	Independent.	1887	24×36 4 1.00	
D. J. HERNON, Editor and Manager; TIMES PUBLICATION COMPANY.					
UNION †, pop. \$475; MONROE Co., pop. 11,501.					
Monroe County Watchman.....	Thursday.....	Democratic..	1872	26×40 4 1.50	‡870
A. S. JOHNSTON, Editor and Publisher.					
WAYNE C. H. †, pop. \$275; WAYNE Co., pop. \$15,000.					
Wayne News.....	Thursday.....	Democratic..	1874	26×40 4 1.25	715
W. L. MANSFIELD, Editor and Manager; WAYNE COUNTY PUBLISHING COMPANY, Proprietors.					
WELLSBURG †, pop. \$2,750; BROOKE Co., pop. 6,013.					
Herald.....	Friday.....	Republican..	1846	25×38 4 1.50	700
J. G. JACOB, Editor and Publisher.					
Local.....	Wednesday.....	Local.....	1883	24×36 4 1.00	
W. & F. TUCKER, Editors and Publishers.					
Pan Handle News.....	Friday.....	Democratic..	1868	24×36 4 1.50	700
GLASS BROS., Editors and Publishers.					
WESTON †, pop. \$1,750; LEWIS Co., pop. \$15,000.					
Democrat.....	Saturday.....	Democratic..	1867	24×35 4 1.50	1,000
T. A. EDWARDS & Co., Editors and Publishers.					
Republican.....	Saturday.....	Republican..	1879	24×35 4 1.50	‡1,250
M. S. HOLT, Editor and Publisher.					
World.....	Wednesday.....	Republican..	1885	24×35 4 1.50	‡1,080
J. M. HAYDEN, Editor and Publisher.					
WEST UNION †, pop. \$500; DODDRIDGE Co., pop. \$12,500.					
Herald.....	Friday.....	Republican..	1885	30×44 8 1.25	‡575
A. A. BEE, Editor and Publisher.					
Record.....	Saturday.....	Democratic..	1873	24×36 4 1.50	
SILAS P. SMITH, Editor and Publisher.					
WHEELING †, pop. \$32,500; OHIO Co., pop. 37,457.					
Intelligencer.....	Morn. ex. Sun.....	Republican..	1852	26×40 4 8.00	‡4,200
Intelligencer.....	Wed. & Sat.....	Republican..	1852	26×41 4 2.50	250
Intelligencer.....	Thursday.....	Republican..	1852	30×44 8 1.00	‡4,500
FREW, CAMPBELL & HART, Editors and Publishers.					
News-Letter... (see page 1022).....	Evg. ex. Sun.....	Independent	1886	4 6.00	
News-Letter... (see page 1022).....	Sunday.....	Independent	1878	*17×23 8 2.00	6,200
W. S. MEEK, Editor; ROBERTSON & MEEK, Publishers.					
Ohio Valley Budget.....	Saturday.....	Labor.....	1885	23×33 4 1.00	‡3,000
JOHN EHMANN, Editor; EHMANN & BURR, Publishers.					
Ohio Valley Farmer.....	Monthly.....	Agricultural.	1888	*11×15 12 .50	
T. M. GARVIN, Editor and Publisher.					
Ohio Valley Manufacturer.....	Thursday.....	Trade.....	1887	*11×15 16 3.00	
PHILLIP H. MOORE, Editor; OHIO VALLEY MANUFACTURER COMPANY, Publishers.					
Register—see Sunday Register.....	Morn. ex. Sun.....	Ind. Dem.....	1863	27×44 4 8.00	4,700
Register.....	Wednesday.....	Ind. Dem.....	1863	*20×26 8 1.25	5,600
Sunday Register (Sunday edition of Register).....	Sunday.....	Ind. Dem.....		*20×26 6 2.00	8,700
WEST VIRGINIA PRINTING COMPANY, Editors and Publishers; JAMES B. TANEX, Gen'l Mgr.					
West Virginische Staats Zeitung (German).....	Evg. ex. Sun.....	Independent	1887	23×36 4 6.00	
West Virginische Staats Zeitung (German).....	Thursday.....	Independent	1888	26×40 4 1.50	
L. COLMAR, Jr., Editor and Publisher.					
WINFIELD †, pop. \$350; PUTNAM Co., pop. 11,375.					
Irrepressible.....	Thursday.....	Republican..	1879	*15×22 8 1.25	‡500
P. C. STEVENS, Editor and Publisher.					
Putnam Democrat.....	Friday.....	Democratic..	1876	26×40 4 1.50	‡1,080
WILL P. VICKERS, Editor and Publisher.					

CIRCULATION: ‡ Publishers' reports. Roman figures—estimated. Bold-face—sworn. * Size of page. † County-seat.
POPULATION: § Estimated. Unmarked—Census of 1880.

WISCONSIN.

Population 1,563,423.....Rep. Plur. in 1884, 14,698

Rep. vote, 161,187; Dem. 146,459; Prohib. 7,656; Gbk. 4,598.

STATE CAPITAL, MADISON.

There are 68 Counties in Wisconsin. Newspapers are published in all.—Cities, towns, and villages in which papers are published number 208, of which 67 designated by a dagger (†) are county-seats.—Of the 487 papers which insert advertisements published in the State, 39 are daily, 1 tri-weekly, 2 semi-weekly, 412 weekly, 2 bi-weekly, 6 semi-monthly, and 25 monthly.

	<i>Estab.</i>	<i>Size.</i>	<i>Pages.</i>	<i>Sub.</i>	<i>Circ.</i>
AHNAPEE, pop. 1,063; KEWAUNEE Co., pop. 17,278.					
Record.....Thursday.....Republican..	1873	26×40	4	\$1.50	1600
D. W. STEBBINS, Editor and Publisher.					
ALBANY, pop. 603; GREEN Co., pop. 23,071.					
Journal.....Saturday.....Independent	1878	26×40	8	1.25	1720
J. E. BARTLETT, Editor and Publisher.					
Vindicator.....Thursday.....Prohibition..	1883	26×40	8	1.25	1607
E. E. ATHERTON, Editor and Publisher.					
ALMA †, pop. 1,521; BUFFALO Co., pop. 16,483.					
Buffalo County Journal.....Thursday.....Republican..	1861	26×40	4	2.00	1800
J. W. DE GROFF, Editor and Publisher.					
ANTIGO †, pop. 12,500; LANGLADE Co., pop. 16,500.					
News-Item.....Saturday.....Ind. Dem....	1882	30×40	8	1.50	1316
A. B. MILLARD, Editor; P. J. MILLARD, Publisher.					
Republican.....Thursday.....Republican..	1880	35×48	8	1.50	1650
OGDEN BROS., Editors and Publishers.					
APPLETON †, pop. 10,927; OUTAGAMIE Co., pop. 35,559.					
Crescent.....Saturday.....Democratic..	1853	28×44	4	1.50	11,450
RYAN & BROTHER, Editors and Publishers.					
Post.....Evg. ex. Sun.....Republican..	1883	22×30	4	6.00	1600
Post.....Thursday.....Republican..	1858	*15×22	10	2.00	11,600
POST PUBLISHING COMPANY.					
Volksfreund (Ger.) (<i>publishes a separate edition for circulation outside of Outagamie County</i>).....	Friday.....Independent	1870	30×44	8	2.00
FRANZ STUMMER, Editor; H. W. MEYER, Publisher.					
Wecker (German).....Wednesday.....Ind. Dem....	1881	30×44	8	2.00	11,850
CHRISTIAN ROEMER, Editor and Publisher.					
ARCADIA, pop. 663; TREMPLEAU Co., pop. 19,112.					
Republican and Leader.....Thursday.....Ind. Rep....	1873	26×40	4	1.50	1800
T. F. BALL, Editor and Publisher.					
ARENA, pop. 1,531; IOWA Co., pop. 23,872.					
Rural Eye.....Saturday.....Ind. Prohib..	1885	26×40	8	1.00	432
THOMAS & PEAVY, Editors and Publishers.					
ARGYLE, pop. 364; LA FAYETTE Co., pop. 20,467.					
Atlas.....Saturday.....Neutral.....	1884	30×44	8	1.50	432
GEORGE G. GASKILL, Editor and Publisher.					
ASHLAND †, pop. 12,000; ASHLAND Co., pop. 15,000.					
Deutsche Zeitung (German).....Saturday.....	1884	30×44	8	1.50	
Herold (German).....Friday.....Independent.	1887	30×44	8	2.00	
A. SADLOWSKY, Editor; ASHLAND HEROLD PUBLISHING COMPANY.					
News.....MORN. ex Mon.....Democratic..	1887	22×30	4	8.00	
News.....Wednesday.....Democratic..	1885	30×44	8	2.00	
SAUL & MURPHY, Editors and Publishers.					
Press.....Saturday.....Republican..	1872	*20×26	8	2.00	900
SAM. S. FIFIELD, Editor and Publisher.					
AUGUSTA, pop. 1,800; EAU CLAIRE Co., pop. 140,000.					
Eagle.....Saturday.....Republican..	1874	26×40	8	2.00	1775
GRIFF. O. JONES, Editor and Publisher.					
Times.....Wednesday.....Independent.	1886	24×36	4	1.50	1750
J. H. WILLIAMS, Editor and Publisher.					
BALDWIN, pop. 586; ST. CROIX Co., pop. 22,379.					
Bulletin.....Friday.....Republican..	1873	30×44	8	1.50	748
FERD. PEACHMAN, Editor and Publisher.					

CIRCULATION: ‡ Publishers' reports. Roman figures—estimated. Bold face—sworn. * Size of page. † County-seat.
POPULATION: State Census 1885. § Estimated.

	<i>Estab.</i>	<i>Size.</i>	<i>Pages.</i>	<i>Sub.</i>	<i>Circ.</i>
BARABOO †, pop. 4,163; SAUK Co., pop. 30,359.					
News.....	Tuesday.....	Republican..	1884	24×35 4	\$1.00 1750
J. F. & G. A. KARTACK, Editors and Publishers.					
Republic.....	Wednesday.....	Republican..	1855	30×44 8	1.00 1,350
JOHN H. POWERS, Editor and Publisher.					
Sauk County Democrat.....	Thursday.....	Democratic..	1880	26×40 4	1.50 1795
RUNGE & GROTFHORST, Editors and Publishers.					
BARNEVELD , pop. 300; IOWA Co., pop., 23,872.					
Register.....	Friday.....	Local.....	1885	24×35 4	1.00 1300
H. G. JONES, Editor and Publisher.					
BARON †, pop. (twp.) 851; BARRON Co., pop. 15,000.					
Barron County Independent.....	Thursday.....	Independent	1836	30×44 8	1.50
CLAUDE B. DODGE, Editor and Publisher.					
Barron County Shield.....	Friday.....	Republican..	1876	30×44 8	1.50 1485
C. S. TAYLOR, Editor and Publisher.					
BAYFIELD †, pop. 1,650; BAYFIELD Co., pop. 3,431.					
Bayfield County Press.....	Saturday.....	Republican..	1859	26×40 8	2.00 1764
CURRIE G. BELL, Editor and Publisher.					
BAY VIEW , pop. 4,017; MILWAUKEE Co., pop. 210,000.					
Herald.....	Saturday.....	Local.....	1882	30×44 8	1.00
M. C. ROTTIER & W. J. NOLAN, Editors and Publishers.					
BEAVER DAM , pop. 4,184; DODGE Co., pop. 46,333.					
Argus.....	Thursday.....	Democratic..	1860	26×40 4	1.50 1360
SHERMAN & HUTCHINS, Editors and Publishers.					
Daily—see Weekly.....	Evg. ex. Sun.....	Independent	1887	12×16 4	2.50
Dodge County Citizen.....	Thursday.....	Republican..	1856	26×40 4	2.00 1960
THOS. HUGHES, Editor and Publisher.					
Weekly (weekly edition of Daily).....	Thursday.....	Independent	1887	22×32 8	1.50
O. F. WEAVER, Editor; WEAVER Bros., Publishers.					
BELLVILLE , pop. —; DANE Co., pop. 58,400.					
Sugar River Recorder.....	Saturday.....	Local.....	1836	22×30 4	1.00 315
J. M. WILLIAMS, Editor and Publisher.					
BELOIT , pop. 5,359; ROCK Co., pop. 42,620.					
Citizen.....	Friday.....	Independent	1879	26×40 4	1.50 1500
CITIZEN PUBLISHING COMPANY, F. F. LIVERMORE, Secretary and Manager.					
Free Press.....	Evg. ex. Sun.....	Republican..	1879	22×30 4	5.20 540
Free Press.....	Thursday.....	Republican..	1848	28×44 4	2.00 1,030
CHAM. INGERSOLL, Editor and Publisher.					
Round Table.....	{ Bi-weekly dur- ing College year. }		Collegiate....	1854	*8×11 16 2.00 1235
ARCHAICAN UNION OF BELOIT COLLEGE, Editors and Publishers.					
BERLIN , pop. 4,007; GREEN LAKE Co., pop. 16,008.					
Courant (issues a Saturday after- noon edition for city circulation).....	Thursday.....	Independent	1854	26×40 4	1.00
L. E. DAVIS, Editor and Publisher.					
Evening Journal—see Journal.....	Evg. ex. Sun.....	Ind. Rep....	1881	22×30 4	5.20 1360
Farmer and Stockman.....	Monthly.....	Local.....	1885	22×30 4	.25 1720
J. R. BROWN, Editor and Publisher.					
Journal (wkly edition of Evg. Journal).....	Thursday.....	Ind. Rep....	1870	26×40 8	1.00 1648
CHAS. G. STARKS, Editor and Publisher.					
BESSEMER , pop. —; SAUK Co., pop. 30,359.					
Times.....	Saturday.....	Republican..	1888	26×40 4	1.25
GEO. L. CONKLEN, Editor and Publisher.					
BLACK EARTH , pop. 398; DANE Co., pop. 58,400.					
Advertiser.....	Friday.....	Local.....	1867	30×44 8	1.50 1720
CLARENCE BURNETT, Editor; BURNETT & SON, Publishers.					
BLACK RIVER FALLS †, pop. 2,076; JACKSON Co., pop. 15,902.					
Badger State Banner.....	Thursday.....	Republican..	1856	35×48 8	2.00 1375
COOPER & Co., Editors and Publishers.					
Jackson County Journal.....	Tuesday.....	Democratic..	1886	30×44 8	1.50 750
JOURNAL PRINTING COMPANY, Editors and Publishers.					
Wisconsin Independent.....	Wednesday.....	Ind. Rep....	1872	26×40 8	1.50 1500
CLEMENT J. STRANG, Editor and Publisher.					
BLOOMER , pop. 633; CHIPPEWA Co., pop. 25,135.					
Advance.....	Friday.....	Republican..	1886	30×44 8	1.50 740
F. O. WISNER, Editor and Publisher.					
BLOOMINGTON , pop. 543; GRANT Co., pop. 37,277.					
Record.....	Thursday.....	Republican..	1880	24×35 4	1.50 504
BROOKS & HOLFORD, Editors and Publishers.					
BLUE MOUNDS , pop. 136; DANE Co., pop. 58,400.					
Press—see Sun, Mount Horeb.					
BOSCOBEL , pop. 1,378; GRANT Co., pop. 37,277.					
Dial.....	Thursday.....	Republican..	1872	26×40 4	1.50 750
McKENNEY & GOLDSMITH, Editors and Publishers.					
BRANDON , pop. 628; FOND DU LAC Co., pop. 46,822.					
Times.....	Thursday.....	Republican..	1865	24×36 4	1.50 1450
MARTIN C. SHORT, Editor and Publisher.					
BRODHEAD , pop. 1,545; GREEN Co., pop. 23,071.					
Independent.....	Friday.....	Republican..	1860	26×40 4	1.50 1,100
E. A. CHARLTON, Editor and Publisher.					
Register.....	Saturday.....	Independent	1883	24×35 4	1.00 720
LOUIS SPRAGUE, Editor and Publisher.					

CIRCULATION: † Publishers' reports, Roman figures—estimated, Bold face—sworn. * Size of page. † County-seat.
 POPULATION: State Census 1885. § Estimated.

	<i>Estab.</i>	<i>Size.</i>	<i>Pages.</i>	<i>Sub.</i>	<i>Circ.</i>
BURLINGTON, pop. 1,656; RACINE Co., pop. 35,398.					
Free Press.....Wednesday.....Ind. Rep.....	1881	26×40	4	\$1.50	1523
W. A. COLEY, Editor and Publisher.					
Standard Democrat.....Saturday.....Democratic..	1863	30×44	8	1.50	1600
JAMES I. TONER, Editor and Publisher.					
CADOTT, pop. —; CHIPPEWA Co., pop. 25,135.					
Record.....Saturday.....Republican..	1881	30×44	8	1.50	1400
A. C. MUNROE, Editor and Publisher.					
CAMBRIA, pop. 511; COLUMBIA Co., pop. 29,855.					
News.....Friday.....Republican..	1884	26×40	8	1.50	1504
PETER WILLIAMS & SON, Editors and Publishers.					
CAMBRIDGE, pop. 325; DANE Co., pop. 58,400.					
News.....Wednesday.....Independent	1885	24×35	4	1.00	450
E. L. HOWE, Editor and Publisher.					
CASSVILLE, pop. 712; GRANT Co., pop. 37,277.					
Index.....Thursday.....Local.....	1888	24×35	4	1.50	
DEWITT & DEWITT, Editors and Publishers.					
CEDARBURG, pop. 1,293; OZAUKEE Co., pop. 15,797.					
News.....(see page 1064).....Wednesday.....Democratic..	1883	26×40	4	1.50	700
FRED. W. HORN, Editor and Publisher.					
CENTRALIA, pop. 982; WOOD Co., pop. 14,358.					
Enterprise and Tribune.....Saturday.....Democratic..	1873	30×44	8	1.50	1648
ROSSIER & BRUNDAGE, Editors and Publishers.					
CHETEK, pop. 503; BARRON Co., pop. 15,000.					
Alert.....Friday.....Republican..	1882	35×48	8	1.50	1330
WALTER SPEED, Editor and Publisher.					
CHILTON †, pop. 1,429; CALUMET Co., pop. 17,667.					
Times.....Saturday.....Democratic..	1857	26×40	4	2.00	800
W. A. & J. P. HUME, Editors and Publishers.					
Wisconsin Demokrat (German).....Friday.....Independent	1873	34×46	8	2.00	1,296
HENRY ARNOLD, Publisher.					
CHIPPEWA FALLS †, pop. 8,719; CHIPPEWA Co., pop. 25,135.					
Chippewa County Independent.....Thursday.....Independent	1881	30×44	8	2.00	
J. M. PHILLIPS, Editor and Publisher.					
Chippewa Herald.....Friday.....Republican..	1870	30×44	8	1.50	11,008
GEORGE C. GINTY, Editor and Publisher.					
Chippewa Times.....Wednesday.....Democratic..	1875	28×44	4	2.00	1,200
HOFFMAN & CUNNINGHAM, Editors and Publishers.					
Real Estate Journal.....Monthly.....Real Estate..	1881	24×32	4	.50	700
J. M. PHILLIPS, Editor and Publisher.					
Workman.....Saturday.....Union Labor	1880	26×40	8	1.00	750
GEORGE L. JONES, Editor and Publisher.					
CLEAR LAKE, pop. 815; POLK Co., pop. 12,881.					
Herald.....Friday.....Independent	1884	26×40	4	1.50	750
A. T. CHURCHILL, Editor and Publisher.					
CLINTON, pop. 946; ROCK Co., pop. 42,620.					
Herald.....Wednesday.....Republican..	1872	30×44	8	1.50	1550
R. W. CHEEVER, Editor and Publisher.					
Rock County W. C. T. U. Banner.....Monthly.....W. C. T. U. ...	1888	22×30	8	.25	
LOUISE S. WILCOX, Editor and Publisher.					
CLINTONVILLE, pop. 1,117; WAUPACA Co., pop. 25,340.					
Lake Shore Waechter (German).....Friday.....	1888	30×44	8		
— Editor and Publisher.					
Tribune.....Saturday.....Local.....	1881	30×44	8	1.50	725
FRANK H. BRADY, Editor and Publisher.					
COLBY, pop. 275; CLARK Co., pop. 15,423.					
Phonograph.....Thursday.....Democratic..	1873	30×44	8	1.50	1576
SHAFFER BROS., Editors and Publishers.					
COLUMBUS, pop. 2,024; COLUMBIA Co., pop. 29,855.					
Democrat.....Friday.....Democratic..	1868	26×40	4	1.50	1912
C. C. EATON & Co., Editors and Publishers.					
Republican.....Saturday.....Republican..	1868	30×44	8	1.50	1,150
J. R. DECKER, Editor and Publisher.					
CRANDON †, pop. 3275; FOREST Co., pop. 425.					
Forest Leaves.....Thursday.....Democratic..	1885	20×26	4	1.50	
— Editor and Publisher.					
Forest Republican.....Monday.....Republican..	1886	20×26	4	1.50	
SAMUEL SHAW, Editor and Publisher.					
CUMBERLAND, pop. 1,432; BARRON Co., pop. 15,000.					
Advocate.....Thursday.....Non-political	1885	30×44	8	1.50	
CUMBERLAND PUBLISHING COMPANY.					
DALEYVILLE, pop. —; DANE Co., pop. 58,400.					
Star—see Sun, Mount Horeb.					
DARLINGTON †, pop. 1,440; LA FAYETTE Co., pop. 20,467.					
Democrat and Register.....Friday.....Democratic..	1865	30×44	8	1.50	1,750
BARNES BROS., Editors and Publishers.					
Journal.....Wednesday.....Republican..	1885	30×44	8	1.50	11,104
HENRY L. BROWN, Editor and Publisher.					
Republican.....Friday.....Republican..	1860	28×44	4	1.50	1,200
JAMES G. MONAHAN, Editor and Publisher.					

CIRCULATION: † Publishers' reports. Roman figures—estimated. Bold face—sworn. * Size of page. † County-seat.
 POPULATION: State Census 1885. § Estimated.

	<i>Estab.</i>	<i>Size.</i>	<i>Pages.</i>	<i>Sub.</i>	<i>Circ.</i>
DELAFIELD, pop. \$300; WAUKESHA Co., pop. 31,123.					
Church Schollast. Monthly Episcopal.... 1883	*8x11	20	\$.75		
BISHOP WELLES BROTHERHOOD, Publishers; A. L. BURLISON, Bus. Mgr.					
DELAVAN, pop. 1,730; WALWORTH Co., pop. 27,802.					
Enterprise Wednesday..... Republican.. 1878	26x40	4	1.50	875	
H. T. SHARP, Editor and Publisher.					
National Horse Breeder..... Monthly Stock 1887	*9x11	16	.50		
M. A. BROWN, Editor and Publisher.					
Republican Wednesday..... Republican.. 1862	26x40	4	2.00	\$1,296	
W. G. WEEKS, Editor and Publisher.					
Walworth County Democrat..... Saturday..... Democratic.. 1888	26x40	4	1.50		
MILTON A. BROWN, Editor and Publisher.					
Wisconsin Times..... Thursday..... Deaf Mute.. 1878	21x28	8	.75	<i>No advts</i>	
CHARLES E. BADGER, Editor; STATE SCHOOL FOR DEAF, Publishers.					
DE PERE, pop. 2,149; BROWN Co., pop. 36,921.					
Brown County Democrat..... Thursday Independent 1877	30x44	8	1.50	970	
DEMOCRAT PUBLISHING COMPANY.					
News Saturday..... Republican.. 1871	28x44	4	2.00	1,416	
PROCTOR & HALLINE, Editors and Publishers.					
Standaard (Hollandish)..... Thursday..... Cath. & Dem. 1878	30x44	8	2.00	1,400	
ED. VAN DE CASTEELE & J. B. HEYRMAN, Editors and Publishers.					
DE SOTO, pop. 247; VERNON Co., pop. 24,423.					
Chronicle Tuesday..... Republican.. 1886	22x30	4	1.00	\$624	
FRED. Z. ALEXANDER, Editor and Publisher.					
DODGEVILLE †, pop. 1,658; IOWA Co., pop. 23,872.					
Chronicle..... Friday Republican.. 1858	31x44	8	1.50	1,661	
A. S. HEARN, Editor and Publisher.					
Sun Friday..... Democratic.. 1881	30x44	8	1.25	\$1,032	
MCARTHUR & WELLS, Editors and Publishers.					
DOUSMAN, pop. —; WAUKESHA Co., pop. 31,123.					
Leader..... Wednesday..... Republican.. 1886	22x30	4	1.00	\$190	
G. A. ROGERS, Editor and Proprietor.					
DURAND †, pop. 902; PEPIN Co., pop. 6,972.					
Pepin County Courier..... Friday..... Republican.. 1877	26x40	8	1.50	\$670	
ELDRIDGE & MORSBACH, Editors and Publishers.					
EAGLE, pop. 313; WAUKESHA Co., pop. 31,123.					
News Wednesday..... Local 1888	22x30	4	1.00		
FRANCIS G. PARES, Editor; NEWS PUBLISHING COMPANY.					
EAGLE RIVER, pop. 444; ONEIDA Co., pop. \$3,000.					
Vindicator..... Thursday..... Independent 1886	22x30	4	1.50	\$750	
O. B. MOON, Editor and Publisher.					
EAU CLAIRE †, pop. \$30,000; EAU CLAIRE Co., pop. \$40,000.					
Chippewa Anzeiger (German)..... Friday..... Independent 1876	24x36	4	2.00		
THEODOR FRIEDLAENDER, Editor and Publisher.					
Free Press..... Evg. ex. Sun..... Republican.. 1872	24x36	4	7.50	\$768	
Free Press..... Thursday..... Republican.. 1858	*18x24	8	1.50	\$1,700	
FREE PRESS COMPANY, Publishers.					
Herold (German) Thursday..... Independent 1886	26x40	8	2.00	\$793	
FREDERICK DOERR, Editor; HEROLD PUBLISHING COMPANY.					
Leader..... { Morn. ex. Mon., Independent 1881	24x36	4	5.00	1,750	
Sunday edition..... 2,200					
Leader..... Thursday..... Independent 1881	24x36	4	1.00	1,350	
F. W. PHILLIPS, Managing Editor; W. K. ATKINSON, Publisher.					
News Saturday Democratic.. 1869	26x40	4	1.50	516	
EAU CLAIRE NEWS COMPANY, Publishers.					
Progress Saturday Prohibition.. 1887	26x40	8	1.50		
BACHMAN & OLSON, Editors and Publishers.					
Reform (Norwegian)..... Tuesday Temperance 1886	*16x22	8	1.00		
OLSON & ENGLESTAD, Editors and Publishers.					
Workman's Gazette..... Saturday..... Republican.. 1885	24x36	4	1.50	1,108	
GEORGE W. WILLIAMS, Editor and Publisher.					
EDGERTON, pop. 1,628; ROCK Co., pop. 42,620.					
Index Saturday Independent 1886	26x40	8	1.25	700	
JESSE G. PATTERSON, Editor and Publisher.					
Wisconsin Tobacco Reporter..... Friday..... Local..... 1874	30x44	8	1.50	\$2,560	
(see page 1064)					
F. W. COON, Editor and Publisher.					
ELKHORN †, pop. 1,249; WALWORTH Co., pop. 27,802.					
Walworth County Independent.... Thursday..... Republican.. 1853	26x40	4	2.00	\$1,200	
PARK & KENNEY, Editors and Publishers.					
ELLSWORTH †, pop. 505; PIERCE Co., pop. 19,645.					
Pierce County Herald..... Wednesday..... Republican.. 1863	26x40	4	1.50	\$610	
CASE & DOOLITTLE, Editors and Publishers.					
ELROY, pop. 1,450; JUNEAU Co., pop. 17,024.					
Tribune..... Thursday..... Republican.. 1881	26x40	4	1.50	720	
T. K. DUNN, Editor and Publisher.					
Wisconsin Statesman..... Thursday..... Prohibition.. 1882	24x36	4	1.50		
D. C. TALBOT, Editor and Publisher.					

CIRCULATION: † Publishers' reports. Roman figures—estimated. Bold face—sworn. * Size of page. † County-seat.
POPULATION: State Census 1885. § Estimated.

	<i>Estab.</i>	<i>Size.</i>	<i>Pages.</i>	<i>Sub.</i>	<i>Circ.</i>
EVANSVILLE, pop. 1,512; ROCK Co., pop. 42,620.					
Enterprise.....	Wednesday.....	Independent	1881	24×35	4 \$1.00 1,056
C. A. LIBBY, Editor and Manager; EVANSVILLE PUBLISHING COMPANY.					
Review.....	Tuesday.....	Republican..	1866	24×35	4 1.50 1504
L. A. HOXIE, Editor and Publisher.					
Tribune.....	Saturday.....	Independent	1886	24×35	4 1.00
C. A. LIBBY, Managing Editor; EVANSVILLE PUBLISHING COMPANY.					
FIFIELD, pop. 371; PRICE Co., pop. 3,071.					
Advocate.....	Thursday.....		1884	26×40	8 2.00 300
GEORGE E. SACKETT, Editor and Publisher.					
FLORENCE†, pop. \$2,000; FLORENCE Co., pop. \$2,500.					
Mining News.....	Saturday.....	Independent	1881	30×44	8 2.50 11,150
CAMPBELL & YOUNGS, Editors and Publishers.					
FOND DU LAC†, pop. 12,726; FOND DU LAC Co., pop. 46,822.					
Aus der Heimat (German).....	Saturday.....	Independent	1886	30×44	8 2.00 1,163
CARL A. BRÜDERLE, Editor and Publisher.					
Commonwealth.....	Evg. ex. Sun.....	Republican..	1869	24×35	4 7.75 1350
Commonwealth.....	Friday.....	Republican..	1881	30×44	8 1.50 12,400
COMMONWEALTH PRINTING COMPANY, Editors and Publishers.					
Journal.....	Thursday.....	Democratic..	1846	30×44	8 1.50 11,400
BEESON & BEESON, Editors and Publishers.					
Nordwestlicher Courier (German).....	Wednesday.....	Democratic..	1871	30×44	8 2.00 12,500
WM. F. WEBER, Editor and Publisher.					
Reporter.....	Evg. ex. Sun.....	Democratic..	1883	24×35	4 7.50 850
Saturday Reporter (weekly edition of Reporter).....	Saturday.....	Democratic..	1860	30×44	8 1.50 12,800
L. A. LANGE, Editor and Publisher.					
Wisconsin Methodist Journal.....	Monthly.....	Methodist...	1888	22×32	8 .50
REV. J. B. CREIGHTON, Editor and Publisher.					
FORT ATKINSON, pop. 2,118; JEFFERSON Co., pop. 34,256.					
Hoard's Dairyman.....	Friday.....	Dairy.....		22×30	4 1.00 112,000
W. D. HOARD, Editor and Publisher.					
Jefferson Co. Union (Dairy edition).....	Friday.....	Republican..	1870	30×44	8 1.75 11,900
Jefferson Co. Union (City edition).....	Friday.....	Lit. and Rep.	1870	30×44	8 1.75 11,600
Jefferson Co. Union (Ger.-Eng.).....	Friday.....	Republican..	1870	30×44	8 1.75 11,500
Jefferson Co. Union (Gem edition) } (sent free to the subscribers of the } three other eds.) Agg. circ. 15,500 } W. D. HOARD, Editor and Publisher.	Friday.....	Republican..	1870	22×30	4 .90 15,500
Wisconsin Chief.....	Semi-monthly...	Temperance.	1849	17×24	4 1.00 1600
EMMA BROWN, Editor and Publisher.					
FORT HOWARD, pop. 3,749; BROWN Co., pop. 36,921.					
Review.....	Saturday.....	Republican..	1875	30×44	8 1.50 1864
JAMES KEER & SON, Editors and Publishers.					
Sentinel.....	Saturday.....	Democratic..	1882	26×40	4 1.50 804
SENTINEL PUBLISHING COMPANY, A. D. GRAY, Manager.					
FOUNTAIN CITY, pop. 966; BUFFALO Co., pop. 16,483.					
Buffalo County Republikaner } (German).....	Wednesday.....	Independent	1861	28×40	4 2.00 1,222
JACOB MELL, Editor; HEFF & MELL, Publishers.					
FOX LAKE, pop. 769; DODGE Co., pop. 46,833.					
Representative.....	Friday.....	Independent	1868	24×35	4 1.50 1550
JOHN & D. J. HOTCHKISS, Editors and Publishers.					
FRIENDSHIP † pop. (twp.), 504; ADAMS Co., pop. 6,921.					
Adams County Press.....	Saturday.....	Republican..	1861	30×44	8 2.00 1713
S. W. PIERCE, Editor and Publisher.					
GALESVILLE, pop. 564; TREMPLEAU Co., pop. 19,112.					
Independent.....	Thursday.....	Independent	1874	30×44	8 1.50 750
S. S. LUCE & SON, Editors; W. S. LUCE, Publisher.					
GLIDDEN, pop. \$300; ASHLAND Co., pop. \$15,000.					
Pioneer.....	Thursday.....	Independent	1884	26×40	8 1.50 1425
M. SCALLON, Editor and Publisher.					
GRAND RAPIDS †, pop. 1,606; WOOD Co., pop. 14,353.					
Wood County Reporter.....	Thursday.....	Republican..	1887	32×48	8 1.50 1600
A. L. FONTAINE, Editor and Publisher.					
GRANTSBURG † pop. (twp.), 1,641; BURNETT Co., pop. 4,607.					
Burnett County Sentinel.....	Friday.....	Republican..	1875	24×35	4 1.00 450
W. E. TALBOYS, Editor and Publisher.					
GREEN BAY †, pop. 7,111; BROWN Co., pop. 36,921.					
Advocate.....	Thursday.....	Democratic..	1846	31×48	4 2.00 2,200
Mrs. C. D. ROBINSON, Editor; ROBINSON & Co., Publishers.					
Landsmann (German).....	Wednesday.....	Independent	1883	30×42	8 2.00 11,960
A. C. LEHMAN, Editor; LEHMAN & ROBINSON, Publishers.					
Musical Journal.....	Monthly.....	Musical.....	1879	*10×13	24 1.00
G. & R. KUESTERMAN, Editor and Publisher.					
State Gazette.....	Evg. ex. Sun.....	Republican..	1871	24×35	4 7.00 400
State Gazette.....	Wednesday.....	Republican..	1866	31×46	8 1.25 1,500
DWIGHT I. FOLLETT, Editor and Publisher.					
GREENWOOD, pop. —; CLARK Co., pop. 15,423.					
Headlight.....	Saturday.....	Local.....	1887	22×30	4 1.00
GEORGE B. BEGLEY, Editor; HEADLIGHT COMPANY, Publishers.					

CIRCULATION: † Publishers' reports. Roman figures—estimated. Bold face—sworn. * Size of page. † County-seat.
POPULATION: State Census 1885. § Estimated.

	<i>Estab.</i>	<i>Size.</i>	<i>Pages.</i>	<i>Sub.</i>	<i>Circ</i>
HARTFORD, pop. 1,217; WASHINGTON Co., pop. 23,692. Press.....Friday.....Republican.. 1875 24x35 4 \$1.50 840 J. M. LE COUNT, Editor; J. M. LE COUNT & SON, Publishers.					
HARTLAND, pop; —; WAUKESHA Co., pop. 31,123. Index.....Wednesday.....Democratic.. 1886 22x30 4 1.00 1240 G. A. ROGERS, Editor and Publisher.					
HAYWARD †, pop. 1,069; SAWYER Co., pop. 2,431. Northern Wisconsin News.....Saturday..... Republican.. 1878 34x48 4 1.50 250 E. O. JOHNSON, Editor and Publisher.					
HILLSBOROUGH, pop. 254; VERNON Co., pop. 24,423. Wisconsin Sentry.....Thursday.....Republican.. 1884 24x36 4 1.00 1528 C. W. T. HEATH, Editor and Publisher.					
HORICON, pop. 1,270; DODGE Co., pop. 46,333. Dodge County Reporter.....Friday.....Independent 1884 30x44 8 1.50 500 W. S. ADAMS, Editor and Publisher.					
HUDSON †, pop. 2,821; ST. CROIX Co., pop. 22,379. Star and Times.....Friday.....Republican.. 1856 28x44 4 2.00 960 TAYLOR & PRICE, Editors and Publishers.					
True Republican.....Thursday.....Democratic.. 1871 26x40 4 1.50 1840 Geo. D. CLINE, Editor and Publisher.					
HURLEY, pop. —; ASHLAND Co., pop. \$15,000. Gogebic Iron Tribune.....Saturday.....Republican.. 1886 30x44 8 2.00 1800 F. B. HAND, Editor and Publisher, Montreal River Miner.....Thursday.....Independent 1885 30x44 8 2.00 1800 GOWDEY & GOODELL, Editors and Publishers.					
INDEPENDENCE, pop. 312; TREMPLEAU Co., pop. 19,112. News.....Thursday.....Independent 1877 24x36 4 1.50 1875 Geo. A. MARKHAM, Editor and Publisher.					
Wave.....Saturday.....Prohibition.. 1888 22x32 8 1.00 A. A. MCINTYRE, Editor and Publisher.					
JANESVILLE †, pop. \$12,000; ROCK Co., pop. 42,620. Gazette.....Evg. ex. Sun.....Republican.. 1852 26x40 4 6.00 1881 Gazette.....Thursday.....Republican.. 1845 32x48 4 1.50 12,810 NICHOLAS SMITH, Editor; GAZETTE PRINTING COMPANY, Publishers.					
Recorder.....Morn. ex. Mon.....Democratic.. 1878 25x40 4 5.00 11,800 Recorder.....Thursday.....Democratic.. 1868 28x44 4 1.00 11,800 A. O. WILSON, Editor; RECORDER PRINTING COMPANY, Publishers; CLARENCE L. CLARK, Treas.					
Signal.....Saturday.....Independent 1886 30x44 8 1.00 1504 GARRETT VEEDER, Editor and Publisher.					
Sun.....Saturday.....Local..... 1881 24x35 4 1.00 1500 J. B. SILSBEE & Co., Editors and Publishers.					
JEFFERSON †, pop. 2,441; JEFFERSON Co., pop. 34,256. Banner.....Thursday.....Democratic.. 1860 26x40 4 1.50 11,224 Banner (Eng. & Ger.).....Thursday.....Democratic.. 1885 26x40 4 1.50 O. F. ROESSLER, Editor and Publisher.					
Widows' and Orphans' Friend.....Semi-monthly...I. O. O. F.... 1885 26x40 8 .75 11,500 J. W. OSTRANDER, Publisher.					
JUNEAU †, pop. \$550; DODGE Co., pop. 46,333. Telephone.....(see page 990).....Friday.....Democratic.. 1877 26x40 4 1.50 1912 JOHN KELLEY, Editor and Publisher.					
KAUKAUNA, pop. 3,239; OUTAGAMIE Co., pop. 35,559. Postbote (German).....Thursday.....Independent 1886 30x44 8 2.00 SCHNEIDER & EMMERS, Editors and Publishers.					
Sun.....Saturday.....Democratic.. 1885 30x44 8 1816 H. B. WING, Editor; SUN PUBLISHING COMPANY.					
Times.....Friday.....Independent 1880 30x44 8 1.50 1700 C. E. RAUGHT, Editor and Publisher.					
KENOSHA †, pop. \$6,000; KENOSHA Co., pop. \$15,000. Courier.....Thursday.....Republican.. 1879 30x44 8 1.75 750 L. A. CASS, Editor and Publisher.					
Leader.....Friday.....Local..... 1887 22x30 4 1.00 1350 HACKETT & MARDEN, Editors and Publishers.					
Telegraph.....Friday.....Republican.. 1889 26x40 4 1.50 650 M. FRANK, Editor; J. A. KILLEEN, Publisher.					
Union.....Thursday.....Democratic.. 1865 30x44 8 2.00 650 J. A. KILLEEN, Editor and Publisher.					
KEWAUNEE †, pop. 1,324; KEWAUNEE Co., pop. 17,278. Enterprise.....Friday.....Democratic.. 1859 26x40 4 1.50 1800 A. C. VOSHARDT, Editor and Publisher.					
Kewaunee County Banner (Ger.).....Thu'sday..... 1887 26x40 4 2.00 TISCH & BRUENNER, Editors and Publishers.					
KILBOURN CITY, pop. 1,087; COLUMBIA Co., pop. 29,855. Mirror-Gazette.....Thursday.....Local..... 1882 26x40 8 1.00 750 J. E. JONES, Editor and Publisher.					
KINGSTON, pop. (wp.) 954; GREEN LAKE Co., pop. 16,008. Spy.....Wednesday.....Independent 1879 20x26 8 1.00 500 W. E. WILLIAMS, Editor and Publisher.					
KNAPP, pop. —; DUNN Co., pop. 21,951. Enterprise.....(see page 990).....Thursday.....Independent. 1837 24x36 4 1.25 1522 J. W. HARMOR, Editor and Publisher.					

CIRCULATION: † Publishers' reports. Roman figures—estimated. Bold face—sworn. * Size of page. † County-seat.
POPULATION: State Census 1885. § Estimated.

	<i>Estab.</i>	<i>Size.</i>	<i>Pages.</i>	<i>Sub.</i>	<i>Circ.</i>
LA CROSSE †, pop. 528,148; LA CROSSE Co., pop. 540,000.					
Chronicle (<i>weekly edition of Morning Chronicle</i>).....	Thursday.....	Ind. Dem...	1851 *18×24	8 \$1.00	1,650*
ELLIS B. USHER, Editor and Publisher.					
Fædrelandet og Emigranten (Norwegian) (<i>prints an edition under same name at Minneapolis, Minn</i>) (See page 1030)	Wednesday.....	Republican..	1851 *18×24	8 2.00	9,000
F. A. HUSHER, Publisher.					
Morning Chronicle—see Chronicle....	Morn. ex. Mon...	Ind. Dem....	1851 24×34	4 6.00	1,802
Nord Stern (German).....	Thursday.....	Independent	1856 36×48	8 2.00	2,800
ADOLF. CANDRIAN, Publisher.					
Republican and Leader.....	Evg. ex. Sun....	Republican..	1854 23×34	4 7.50	
Republican and Leader.....	Saturday.....	Republican..	1854 30×45	4 1.50	
W. R. FINCH, Editor and Publisher.					
LAKE GENEVA, pop. 2,281; WALWORTH Co., pop. 27,802.					
Cisco (<i>issued from June 1st to Sep. 1st</i>).....	Society.....		1879 26×40	8 .50	1,500
JAMES E. HEG, Editor and Publisher.					
Herald.....	Friday.....	Republican..	1872 30×44	8 1.75	11,223
JAMES E. HEG, Editor; HEG & NETHERCUT, Publishers.					
News.....	Thursday.....	Republican..	1879 26×40	8 1.00	1523
A. K. OWEN, Editor and Publisher.					
LAKE MILLS, pop. 812; JEFFERSON Co., pop. 34,256.					
Leader.....	Thursday.....	Independent	1878 26×40	4 1.50	1600
C. L. HUBBS, Editor and Publisher.					
LANCASTER †, pop. 1,410; GRANT Co., pop. 37,277.					
Grant County Herald.....	Thursday.....	Republican..	1843 28×44	4 1.50	2,200
WALTER G. CHANDLER, Editor and Publisher.					
Teller.....	Thursday.....	Independent	1883 30×44	8 1.50	2,016
EDWARD POLLOCK, Editor and Publisher.					
LODI, pop. 743; COLUMBIA Co., pop. 29,855.					
Valley News.....	Saturday.....	Republican..	1874 24×36	4 1.50	1456
PETER RICHARDS, Editor and Publisher.					
MADISON †, pop. 12,064; DANE Co., 58,400.					
Ægis.....	{ Friday during } Collegiate... 1870 *8×11		16 1.75	1530	
STUDENTS OF THE UNIVERSITY OF WISCONSIN, Editors and Publishers.					
Democrat.....	Morn. ex. Mon....	Independent	1852 24×36	4 10.00	
Democrat.....	Tuesday.....	Independent	1856 *18×24	8 1.00	
DEMOCRAT PRINTING COMPANY, Editors and Publishers.					
Evening News.....	{ Evg. ex. Sun.... } Independent 1887 22×31		4 5.00		
BURNETT & SON, Editors and Publishers.					
Our Church Work.....	Monthly.....	Congregatnl.	1881 *11×14	8 .25	14,250
Rev. H. A. MINER, Editor and Publisher.					
Poultry Ledger.....	Semi-monthly... Poultry.....		1886 *9×12	12 .75	
J. P. KETCHUM, Editor and Publisher.					
School Journal.....	Monthly.....	Educational.	1886 22×32	12 1.00	
D. D. MAYNE, Editor; MIDLAND PUBLISHING COMPANY.					
Skandinavisk Tribune (Scandinavian)	Wednesday.....	Independent	1887 30×44	8 1.25	
LAKE CITY PUBLISHING HOUSE.					
Western Farmer.....	Saturday.....	Agricultural.	1881 *11×14	16 1.40	2,200
FRANK H. WILLARD & W. H. MORRISON, Editors; WESTERN FARMER Co., Publishers.					
Wisconsin Botschafter (German).....	Thursday.....	Democratic..	1869 30×44	8 2.00	11,354
RICHARD PORSCH, Editor and Publisher.					
Wisconsin Journal of Education.....	Monthly.....	Educational.	1871 *6×9	50 1.00	12,700
J. W. STEARNS, Editor and Publishers.					
Wisconsin Prohibitionist.....	Thursday.....	Prohibition..	1883 24×36	4 1.00	13,100
M. O. NELSON, Editor; NELSON & NORTH, Publishers.					
Wisconsin Staats Zeitung (Ger.).....	Wednesday.....	Independent	1878 30×44	8 2.00	900
BERNARD ESSER, Editor and Publisher.					
Wisconsin State Journal.....	{ Evg. ex. Sun.. } Republican.. 1852 24×35		4 10.00		
Wisconsin State Journal.....	{ Mon. Wed. & Fri } Republican. 1852 24×35		4 5.00		
Wisconsin State Journal.....	Friday.....	Republican..	1838 30×45	8 1.50	
DAVID ATWOOD, Editor and Publisher.					
MANITOWOC †, pop. 6,881; MANITOWOC Co., pop. 33,692.					
Lake Shore Times.....	Tuesday.....	Republican..	1881 35×48	8 2.00	1350
H. G. KRESS, Editor and Publisher.					
Nord Westen (German) (<i>issues a literary supplement on Sunday called Sonntagsblatt des Nordwesten *21×28 8 pages</i>).....	Thursday.....	Democratic..	1855 32×44	8 2.50	1,600
CARL H. SCHMIDT'S SONS, Editors and Publishers.					
Pilot.....	Thursday.....	Democratic..	1858 26×40	4 2.00	1980
NAGLE & BOROCHERT, Editors and Publishers.					
Post (German).....	Thursday.....	Independent	1880 *15×22	8 2.00	1675
ADOLPH WITTMAN, Editor; WITTMAN & BRANDT, Publishers.					
Tribune.....	Thursday.....	Republican..	1854 26×40	4 2.00	1750
HENRY SANDFORD, Manager.					

CIRCULATION: † Publishers' reports. Roman figures—estimated. Bold face—sworn. * Size of page. † County-seat.
POPULATION: State Census 1885. § Estimated.

	<i>Estab.</i>	<i>Size.</i>	<i>Pages.</i>	<i>Sub.</i>	<i>Circ.</i>
MARINETTE †, pop. 7,900; MARINETTE Co., pop. 13,494.					
Eagle.....	Wed. & Sat.....	Independent	1871 24×36	4 \$2.00	1,417
LUTHER B. NOYES, Editor; EAGLE PRINTING COMPANY (Inc.), Publishers.					
Menominee River Laborer—dated } at Menominee, Mich., also }	Thursday.....	Labor.....	1885 26×40	4 1.50	
LABORER PUBLISHING COMPANY; J. H. FITZGIBBON, General Manager and Editor.					
Nordmannen (Swedish).....	Thursday.....	Independent	1887 22×30	4 1.50	4600
(See page 1012)					
AXEL G. BURMAN, Editor and Publisher.					
North Star.....	Friday.....	Republican..	1880 *15×22	8 2.00	1,420
C. M. FAIRCHILD, Editor and Publisher.					
MARKESAN , pop. 488; GREEN LAKE Co., pop. 16,008.					
Herald.....	Wednesday.....	Republican..	1882 24×35	4 1.00	624
CHAS. WARE, Editor and Publisher.					
MARSHFIELD , pop. 92,997; WOOD Co., pop. 14,358.					
Demokrat (German).....	Thursday.....	Democratic..	1884 24×36	4 1.50	4600
H. J. PANKOW, Editor and Publisher.					
Times.....	Friday.....	Independent	1879 26×40	4 1.50	750
THOMAS S. NORTON, Editor and Publisher.					
MAUSTON †, pop. 1,143; JUNEAU Co., 17,024.					
Juneau County Rundschau (Ger.)...	Thursday.....		1886 24×36	4 1.50	
FRANK HEIDT, Editor and Publisher.					
Juneau County Sun.....	Thursday.....	Independent	1881 26×40	4 1.00	1,452
SUN PUBLISHING COMPANY; W. G. BOORMAN, Manager.					
Star.....	Thursday.....	Republican..	1887 26×40	4 1.50	11,100
J. F. SPRAGUE & SON, Editors and Publishers.					
Western Good Templar.....	Tuesday.....	Temperance.	1875 26×40	8 1.00	
WESTERN GOOD TEMPLAR PUBLISHING HOUSE.					
MAYVILLE , pop. 1,121; DODGE Co., pop. 46,333.					
Dodge County Pioneer (German)....	Thursday.....	Democratic..	1876 30×44	8 2.00	1,535
JACOB MUELLER, Editor and Publisher.					
Dodge County Volksfreund (Ger.)...	Thursday.....	Democratic..	1885 26×40	8 1.50	475
HENRY SPIERING, Editor and Publisher.					
MAZOMANIE , pop. 1,024; DANE Co., pop. 58,400.					
Sickle.....	Saturday.....	Independent	1874 31×44	8 1.50	650
FRED. W. JOHNS, Editor and Publisher.					
MEDFORD †, pop. 967; TAYLOR Co., pop. 5,703.					
Anstiedler in Wisconsin (German) } (issued for immigration advertis- } ing purposes).....	Monthly.....	Advertising.	1879 21×30	4 .50	
JOSEPH BRUCKER, Editor and Publisher.					
Deutsche Zeitung (Ger.).....	Saturday.....	Republican..	1884 30×44	8 1.50	4350
JOSEPH BRUCKER, Editor; HERMANN MATT, Publisher.					
Taylor County Star and News.....	Saturday.....	Republican..	1876 30×44	8 1.50	720
E. T. WHEELOCK, Editor and Publisher.					
Waldbote (German).....	Saturday.....	Republican..	1883 30×44	8 2.00	11,056
JOSEPH BRUCKER & Co., Editors and Publishers.					
MENASHA , pop. 3,823; WINNEBAGO Co., pop. 50,395.					
Saturday Evening Press.....	Saturday.....	Republican..	1863 26×40	8 2.00	1,358
CHAS. J. AUGUSTIN, Editor; C. F. AUGUSTIN, Publisher.					
Twin City News—see Neenah.					
Winnebago Anzeiger (German).....	Friday.....	Democratic..	1881 30×44	8 2.00	11,600
HENRY EICKHOLT, Editor; STEIN & EICKHOLT, Publishers.					
MENOMONIE FALLS , pop. —; WAUKESHA Co., pop. 31,123.					
Times.....	Wednesday.....	Local.....	1888 22×30	4 1.00	
G. A. ROGERS, Editor and Publisher.					
MENOMONIE †, pop. 5,403; DUNN Co., pop. 21,951.					
Dunn County Herald.....	Bi-wkly (Tues.)..	Prohibition..	1887 20×26	4 .50	
HERALD PUBLISHING COMPANY.					
Dunn County News.....	Friday.....	Republican..	1860 31×44	8 1.50	1,128
FLINT & WEBER, Editors and Publishers.					
Times.....	Friday.....	Democratic..	1876 30×44	8 1.50	
TIMES PRINTING COMPANY, Editors and Publishers.					
MERRILL †, pop. 95,500; LINCOLN Co., pop. 99,000.					
Lincoln County Advocate.....	Saturday.....	Republican..	1875 30×44	8 2.00	4624
L. A. HARRISON, Editor and Publisher.					
Lincoln County Anzeiger (German).	Saturday.....		1838 30×44	8 2.00	
C. W. HONIGMANN, Editor and Publisher.					
Northern Wisconsin News.....	Wednesday.....	Democratic..	1879 30×44	5 2.00	4650
W. H. CANON, Editor and Publisher.					
Times.....	Friday.....	Independent	1887 30×44	8 2.00	500
TIMES PRINTING COMPANY, Editors and Publishers.					
MERRILLAN , pop. 888; JACKSON Co., 15,902.					
Wisconsin Leader.....	Friday.....	Republican..	1877 30×44	8 1.50	4624
R. H. GILE, Editor and Publisher.					
MILTON , pop. 693; ROCK Co., pop. 42,620.					
Telephone.....	Thursday.....	Republican..	1879 30×44	8 1.25	11,108
E. I. SPENCE, Editor and Publisher.					
MILTON JUNCTION , pop. 566; ROCK Co., pop. 42,620.					
News.....	Thursday.....	Independent	1886 30×44	8 1.00	650
GREENMAN & MORRIS, Editors and Publishers.					

CIRCULATION: † Publishers' reports. Roman figures—estimated. Bold face—sworn. * Size of page. † County-seat.
POPULATION: State Census 1885. § Estimated.

	<i>Estab.</i>	<i>Size.</i>	<i>Pages.</i>	<i>Sub.</i>	<i>Circ.</i>
MILWAUKEE †, pop. \$180,000; MILWAUKEE Co., pop. \$210,000.					
Acker und Gartenbau Zeitung (Ger.) Semi-monthly.. Agricultural.	1870	*10×14	16	\$1.25	‡22,000
(See page 981)					
R. A. KOSS, Editor; W. W. COLEMAN, Publisher, Corner Broadway and Mason Sts.					
Advocate	Monthly	A. O. U. W...	1888	*10×14	8 .75
H. H. ZAHN & Co., Editors and Publishers, 421 East Water St.					
American Book-keeper and Sales- } Monthly..... Commercial.	1885	22×32	8	1.00	‡3,000
man					
J. L. ROHR, Publisher, 336 Grove St.					
Amerikanische Turnzeitung (Ger.).. Sunday..... Turnverein..	1885	30×44	8	3.00	‡3,352
C. H. BOPPE, Editor; FREIDENKER PUBLISHING COMPANY, 470 East Water St.					
Arbeiter-Zeitung (German)..... Daily..... Labor.....	1880	24×34	4	7.00	
PAUL GROTTKAU, Editor; MILWAUKEE ARBEITER-ZEITUNG PUB. ASSOC'N, 423 East Water St.					
Au (German)..... Sunday..... Humorous...	1878	*11×14	12	4.00	3,109
ANTHONY GEBORNER, Editor and Publisher, 464 Market Square.					
Catholic Citizen	Saturday	Catholic	1870	33×46	8 2.00 8,700
E. A. BRAY, Editor and Publisher.					
Chic..... Saturday.....	1888	*10×13	12	2.00	
CHIC PUBLISHING COMPANY, 452 and 454 Broadway.					
Columbia (German)..... Thursday..... Catholic.....	1873	34×48	8	2.50	‡5,200
J. M. A. SCHULTHEIS, Editor; ALFRED STECKEL, Manager, 415 East Water St.					
Deutsches Volksblatt (dated at } Thursday..... Independent	1879	*18×24	8	2.00	10,000
Buffalo, N. Y.).....					
GEORGE BRUMDER, Publisher, 669 Michigan St., Buffalo, New York.					
Domacnost (Bohemian)..... Wednesday..... Family.....	1881	33×46	16	2.75	No advts
ANT. NOVAK, Editor and Publisher, 372 Milwaukee St.					
Dziennik Polski (Pol.)—see <i>Krytyka</i> . Morn. ex <i>Sun</i> Independent		24×36	4	5.00	
Echo (German)..... Saturday..... Family.....	1888	*8×11	16	2.50	
FRANCIS W. DAHLMAN, Editor and Publisher, 432 Thirteenth St.					
Erziehungs-Blätter (German)..... Monthly..... Educational.	1870	25×33	20	2.12	‡1,000
MAXIMILIAN GROSSMANN, Editor; FREIDENKER PUBLISHING COMPANY, 470 East Water.					
Evening Wisconsin—see <i>Wisconsin</i> .. Evg. ex. <i>Sun</i> Republican..	1847	*15×24	8	8.00	‡13,000
(See page 1013)					
Excelsior (German)..... Thursday..... Lit. & Cath..	1883	36×48	8	2.50	3,200
EXCELSIOR PUBLISHING COMPANY.					
Fortschritt der Zeit (German)..... Semi-monthly... Scientific....	1872	29×43	16	1.25	‡15,000
(See page 981)					
W. W. COLEMAN, Editor and Publisher, Corner Broadway and Mason Sts.					
Freidenker (German)..... Sunday..... Radical.....	1874	26×40	8	2.50	‡2,477
C. H. BOPPE, Editor; FREIDENKER PUBLISHING COMPANY, 470 East Water St.					
Freie Presse (German)—see <i>Sonn- } Evg. ex. <i>Sun</i>..... Ind. Rep.....</i>	1842	27×44	4	8.00	4,000
tagsblatt..... (see page 1022).....					
Germania (German)..... Wednesday..... Independent	1874	*18×24	8	2.50	65,709
GERMANIA PUBLISHING COMPANY; (GEORGE BRUMDER), 285 and 288 West Water St.					
Haus und Bauernfreund (German) . Wednesday..... Agric. & Ind'l.	1875	23×34	8	2.00	‡5,564
HANS BUSCHBAUER, Editor; GERMANIA PUB. CO., GEO. BRUMDER, Mgr., 286 and 288 W. Water St.					
Herold (German)—see <i>Volks Magazin</i> . Morn. ex. <i>Sun</i> Independent	1861	*16×25	8	9.00	‡7,500
(See page 981)					
Herold (German)... (see page 981).... Thursday..... Independent	1861	*17×25	8	2.00	‡21,000
W. W. COLEMAN, Editor and Publisher, Corner Broadway and Mason Sts.					
Im Familien Kreise (German)..... Bi-weekly..... Literary.....	1877	*10×14	20	1.25	No advts
W. W. COLEMAN, Editor and Publisher, Corner Broadway and Mason St.					
Industrial West..... Monthly..... Industrial....	1887	*11×14	23	1.00	3,500
WALTER W. POLLOCK, Editor and Publisher, 84 New Insurance Building.					
Journal.... (see page 978)..... Evg. ex. <i>Sun</i> Independent	1882	24×40	4	5.00	‡8,500
Journal.... (see page 978)..... Weekly..... Independent	1885	23×35	4	.60	‡5,280
L. W. NIEMAN, Editor; MICHAEL KRAUS, Publisher, 92 Mason St.					
Jugend Post (German)..... Saturday..... Juvenile.....	1884	12×18	8	.75	No advts
(See page 981)					
W. W. COLEMAN Publisher, 431 to 435 Broadway.					
Kinder Post (German)..... Sunday..... Juvenile.....	1883	9×12	4	.50	No advts
(See page 981)					
W. W. COLEMAN, Publisher, 431 to 435 Broadway.					
Krytyka (Polish) (weekly edition of } Thursday..... Independent	1884	24×36	4	1.50	
Dziennik Polski).....					
M. KRUSZKA, Editor and Manager; DZIENNIK PRINTING AND PUBLISHING COMPANY, Corner Mitchell St. and First Ave., Bay View.					
Labor Review (weekly edition of Review) Saturday..... Labor.....		22×30	4	1.00	‡2,117
NEWS PUBLISHING COMPANY; W. H. PARK, Manager, Corner East Water and Mason Sts.					
Lehrer Pct (German). (see page 981). Semi-monthly... Educational.	1882	*6×9	16	.25	No advts
W. W. COLEMAN, Publisher, 431 to 435 Broadway.					
Local (South Side)..... Saturday..... Local.....	1885	24×36	4	1.00	‡2,000
JOHN R. WOLF, Editor and Publisher, 312 Virginia St.					
Masonic Tidings..... Monthly..... Masonic.....	1886	*11×16	8	1.00	‡2,000
M. L. YOUNGS & J. W. LAFLIN, Editors and Publishers.					
Milling Engineer..... Monthly..... Mechanical..	1884	*11×15	28	2.00	
ALBERT HOPPIN, Editor; EDWARD F. ALLIS & Co., Publishers.					
National Reformer (weekly edition } Friday..... Union Labor.		20×36	4	1.00	
of Reformer).... (see page 986)....					
K. OF L. PRINTING CO., Publishers; ROBERT SCHILLING, Editor and Manager, 462 Market St.					
Peck's Sun.... (see page 974)..... Saturday..... Humorous...	1875	*16×23	8	2.00	‡33,500
GEO. W. PECK, Editor and Publisher.					
Reformer—see <i>National Reformer</i> , } Daily ex. <i>Sun</i> Union Labor.		24×36	4	7.80	
also <i>Volksblatt</i> (see page 986)....					
Review—see <i>Labor Review</i> Evg. ex. <i>Sun</i> Ind. Labor...	1887	22×34	4	5.00	‡3,225

CIRCULATION: † Publishers' reports. Roman figures—estimated. Bold face—sworn. * Size of page. † County-seat.
 POPULATION: State Census 1885. § Estimated.

MILWAUKEE † (Continued)	Estab.	Size.	Pages.	Sub.	Circ.
See-Botè (German)—see <i>Telephon</i> ...Morn. ex. Sun...Democratic..	1851	30×47	4	\$10.00	\$3,700
See-Bote (German).....Thursday.....Democratic..	1851	30×47	4	2.00	\$11,400
P. V. DEUSTER & Co., Editors and Publishers, 96 Mason St.					
Sentinel—see <i>Sunday Sentinel</i>Morn. ex. Sun...Republican..	1837	35×47	8	7.80	\$19,000
Sentinel.....Thursday.....Republican..	1837	35×47	8	1.00	\$23,000
SENTINEL COMPANY, Editors and Publishers, 89 to 93 Mason St.					
Sonntagsblatt (Ger.) (<i>Freie Presse</i>)...Sunday.....Independent	1841	34×46	8	2.00	5,600
(See page 1022)					
HERMANN SIGEL, Editor and Publisher.					
Sunday Sentinel (<i>Sunday edition of Sentinel</i>).....Sunday.....Republican..	1837	*17×24	82	2.00	\$21,000
Sunday Telegraph...(<i>see page 1022</i>)...Sunday.....Republican..	1878	*17×23	8	1.00	8,000
J. A. WATROUS, Editor; WATROUS & SPICE, Publishers, 12 Evening Wisconsin Building.					
Telephon (German) (<i>Sunday edition of See-Bote</i>).....Sunday.....Democratic..		30×46	4	2.00	4,200
P. V. DEUSTER & Co., Editors and Publishers.					
United States Miller.....Monthly.....Milling.....	1876	*9×12	20	1.00	\$5,000
E. HARRISON CAWKEE, Editor and Publisher, 124 Grand Avenue.					
Unser Blatt (German).....Monthly.....A. O. U. W...	1878	21×28	8	.75	1,450
B. LOEWENBACH & SON, Editors and Publishers.					
Volksblatt (German)...(<i>see page 986</i>)...Saturday.....Union Labor.	1832	*18×25	8-12	2.00	3,320
K. OF L. PRINTING Co., Publishers; ROBERT SCHILLING, Editor and Manager, 482 Market St.					
Volks Magazin (German) (<i>Sunday edition of Herold</i>)...(<i>see page 981</i>)...Sunday.....Independent	1861	*21×28	12	2.50	\$9,500
Wisconsin (<i>weekly edition of Evening Wisconsin</i>)...(<i>see page 1013</i>)...Saturday.....Republican..	1864	16×24	8	1.00	\$21,000
CRAMER, AIKENS & CRAMER, Editors and Publishers.					
Wisconsin Banner und Volksfreund (German).....Wednesday.....Democratic..	1842	30×47	4	2.50	\$3,200
WISCONSIN BANNER UND VOLKSFREUND Co., Eds. and Pubs.; G. E. WEISS, Pres., 96 Mason St.					
World.....Saturday.....Independent	1837	24×35	4	.50	\$2,000
J. L. ROHR, Editor and Business Manager, 336 Grove St.					
Yenowine's News— <i>issued simultaneously at Milwaukee and Chicago</i> , Ill...(<i>see page 1007</i>)...Sunday.....Independent	1885	*16×23	8	2.00	12,500
G. H. YENOWINE, Editor and Publisher.					
Young Churchman.....Wkly & Monthly, Episcopal....	1870	18×26	4		
L. H. MOREHOUSE, Editor; YOUNG CHURCHMAN COMPANY, Publishers, 484 Milwaukee St.					
Zgoda (Polish).....Wednesday.....	1832	*17×23	8	2.00	\$2,000
POLISH NATIONAL ALLIANCE; Z. BRODOWSKI, Publisher, 414 Mitchell St.					
MINERAL POINT, pop. 2,918; IOWA Co., pop. 23,872.					
Iowa County Democrat.....Friday.....Ind. Dem....	1866	28×44	4	1.50	1,056
ROBERT M. CRAWFORD, Editor; GEO. & R. M. CRAWFORD, Publishers.					
Record and Messenger.....Monthly.....Prim. Meth..	1876	*10×14	12	.50	1604
W. J. C. BOND, Editor and Publisher.					
Tribune.....Thursday.....Republican..	1848	30×44	8	1.50	792
W. H. & B. J. BENNETT, Editors and Publishers.					
MONDOVI, pop. 340; BUFFALO Co., pop. 16,483.					
Herald.....Friday.....Republican..	1875	24×36	4	1.50	400
WALTER L. HOUSER, Editor and Publisher.					
MONICO, pop. —; FOREST Co., pop. 425.					
Forest County Spy.....Tuesday.....Independent	1885	20×26	4	1.50	500
GEORGE H. HASTINGS, Editor; MILLARD BROS., Publishers.					
MONROE †, pop. 3,596; GREEN Co., pop. 23,071.					
Gazette.....Morn. ex. Mon...Democratic..	1837	22×30	4	6.00	
Gazette.....Friday.....Democratic..	1879	26×40	4	1.50	780
W. T. GILES, Editor and Publisher.					
Green County Herold (German)....Wednesday.....Independent	1877	28×40	4	2.00	750
H. W. FRICK, Editor and Publisher.					
Sentinel.....Wednesday.....Republican..	1849	28×44	4	1.50	\$1,540
CHAS. A. BOOTH, Editor and Publisher.					
Sun.....Saturday.....Independent	1881	26×40	8	1.00	\$745
GEORGE R. SOUTH, Editor and Publisher.					
MONTELLO †, pop. 683; MARQUETTE Co., pop. 9,487.					
Express.....Saturday.....Democratic..	1860	26×40	4	1.50	900
C. H. BISSELL, Editor and Publisher.					
MONTFORT, pop. —; GRANT Co., pop. 37,277.					
Monitor.....Thursday.....Independent	1832	24×36	4	1.50	750
DEWITT & STEVENS, Editors and Publishers.					
MOUNT HOREB, pop. 173; DANE Co., pop. 58,400.					
News.....Wednesday.....Local.....	1881	24×36	4	1.25	
T. BURNETT & SON, Editors and Publishers.					
Sun (<i>prints editions under names of Press, Blue Mounds; and Star, Daleyville</i>).....Friday.....Independent	1837	24×34	4	1.00	
G. G. MANDT, Editor and Publisher.					
MUKWONAGO, pop. 263; WAUKESHA Co., pop. 31,123.					
Mail.....Tuesday.....Independent.	1837	22×30	4	1.00	\$300
JAMES I. TONER, Editor and Publisher.					
NECEDAH, pop. 1,835; JUNEAU Co., pop. 17,024.					
Republican.....Friday.....Republican..	1834	35×43	8	1.50	\$540
C. M. HUTCHINSON, Editor and Publisher.					

CIRCULATION: † Publishers' reports. Roman figures—estimated. Bold face—sworn. * Size of page. † County-seat.
POPULATION: State Census 1885. ‡ Estimated.

	<i>Estab.</i>	<i>Size.</i>	<i>Pages.</i>	<i>Sub.</i>	<i>Circ.</i>		
NEENAH, pop. 4,910; WINNEBAGO Co., pop. 50,395.							
City Times (<i>weekly edition of Times</i>). Saturday.....	Democratic..	1863	24×36	4	\$2.00	\$1,447	
J. N. STONE, Editor and Publisher.							
Free Lance.....	Saturday.....	Prohibition..	1888	22×32	4	1.00	
T. B. BLAIR & C. M. SPAULDING, Editors; FREE LANCE PUBLISHING COMPANY.							
Gazette.....	Saturday.....	Republican..	1871	26×40	8	1.50	750
H. A. STONE, Editor and Publisher.							
Times— <i>see City Times</i>	Evg. ex. Sun.....	Democratic..	1882	24×35	4	5.00	\$1,130
Twin City News (<i>dated at Menasha also</i>) Evg. ex. Sun.....	Local.....	1881	24×36	4	5.00	1687	
Twin City News.....	Friday.....	Local.....	1881	24×36	4	1.00	1478
L. H. KIMBALL, Editor and Publisher.							
NEILLSVILLE †, pop. 1,906; CLARK Co., pop. 15,423.							
Deutsch Amerikaner (German).....	Thursday.....	Independent	1880	26×40	4	1.50	710
CARL RABENSTEIN, Editor and Manager.							
Republican and Press.....	Thursday.....	Democratic..	1867	26×40	4	2.00	1800
I. T. CARR, Editor and Publisher.							
Times.....	Tuesday.....	Republican..	1881	28×44	4	1.50	850
TIMES PRINTING COMPANY, Editors and Publishers.							
NEW LISBON, pop. 1,042; JUNEAU Co., pop. 17,024.							
Juneau County Argus.....	Friday.....	Democratic..	1887	24×35	4	2.00	600
JAY R. HINCKLEY, Editor and Publisher.							
News.....	Thursday.....	Ind. Rep....	1887	24×35	4	1.00	1560
H. H. DUNN, Editor and Publisher.							
NEW LONDON, pop. 2,187; WAUPACA Co., pop. 25,340.							
Times.....	Saturday.....	Local.....	1870	30×44	8	1.50	1672
GEORGE M. PATCHEN, Editor and Publisher.							
NEW RICHMOND, pop. 1,208; ST. CROIX Co., pop. 22,379.							
St. Croix Republican.....	Wednesday.....	Republican..	1869	26×40	4	2.00	750
ABE C. VAN METER, Editor and Publisher.							
Voice.....	Saturday.....	Prohibition..	1886	26×40	4	1.50	
E. P. HUNTINGTON, Editor and Publisher.							
NORTH LA CROSSE, pop. —; LA CROSSE Co., pop. \$40,000.							
La Crosse News.....	Saturday.....	Republican..	1882	24×35	4	1.00	750
FRED. Z. ALEXANDER, Editor; MAHONEY, ALEXANDER & MAHONEY, Publishers.							
OCONOMOWOC, pop. 2,714; WAUKESHA Co., pop. 31,123.							
News (<i>issues a daily edition during Summer season</i>).....	Saturday.....	Republican..	1885	22×30	4	1.50	1650
G. A. ROGERS, Editor and Publisher.							
Wisconsin Free Press. (<i>see page 1012</i>) Saturday.....	Democratic..	1875	28×44	4	2.00	1,820	
EDWIN HURLBUR, Editor and Publisher.							
OCONTO †, pop. 4,880; OCONTO Co., pop. 13,205.							
Enquirer.....	Thursday.....	Democratic..	1881	36×48	8	1.50	\$1,000
SAM. J. GRIFFIS, Editor and Publisher.							
Lumberman.....	Saturday.....	Republican..	1864	30×44	8	2.00	1,340
J. W. HALL, Editor and Publisher.							
Oconto County Reporter.....	Saturday.....	Republican..	1871	30×44	8	1.50	
C. S. HAST, Editor; REPORTER PUBLISHING COMPANY.							
OMRO, pop. 1,510; WINNEBAGO Co., pop. 50,395.							
Journal.....	Thursday.....	Independent	1865	30×44	8	1.50	1432
P. M. WRIGHT, Editor and Publisher.							
ONALASKA, pop. 1,140; LA CROSSE Co., pop. \$40,000.							
La Crosse County Record.....	Thursday.....	Independent	1885	36×40	4	1.00	1600
ALEX. MORAN, Editor and Publisher.							
OREGON, pop. 586; DANE Co., pop. 53,400.							
Observer.....	Thursday.....	Independent	1880	26×40	4	1.25	600
H. D. HANSON, Editor and Publisher.							
OSCEOLA MILLS †, pop. 406; POLK Co., pop. 12,881.							
Polk County Press.....	Saturday.....	Republican..	1860	24×35	4	1.50	1500
CHARLES E. MEARS, Editor and Publisher.							
St. Croix Valley Standard.....	Thursday.....	Independent	1885	24×35	4	1.50	768
L. A. INGERSOLL, Editor and Publisher.							
OSHKOSH †, pop. 22,064; WINNEBAGO Co., pop. 50,395.							
Badger Farmer.....	Monthly.....	Agricultural.	1887	*9×12	16	.50	
H. A. CLUM & Co., Editors and Publishers.							
Northwestern.....	Evg. ex. Sun.....	Republican..	1868	23×32	4	5.00	12,300
Northwestern.....	Thursday.....	Republican..	1849	32×46	8	1.25	2,000
JOHN HICKS, Publisher.							
Signal Record.....	Thursday.....	Prohibition..	1884	30×44	8	1.25	\$1,000
M. B. McNEIL, Editor and Publisher.							
Times.....	Morn. ex. Mon.....	Democratic..	1883	24×36	4	6.00	3,000
Times.....	Sunday.....	Democratic..	1883	*15×22	8	2.00	3,400
Times.....	Saturday.....	Democratic..	1867	*15×22	12	1.00	1,000
EDGAR W. VALL & Co., Editors and Publishers.							
Wisconsin Telegraph (German).....	Friday.....	Democratic..	1866	30×44	8	2.00	12,250
WISCONSIN TELEGRAPH PUBLISHING COMPANY; (T. S. ALLEN & JULIUS WEIDNER.)							
OSSEO, pop. \$300; TREMPLEAU Co., pop. 19,112.							
Blade.....	Wednesday.....	Local.....	1887	26×40	4	1.50	
DAN. L. CAMP, Editor and Publisher.							

CIRCULATION: † Publishers' reports. Roman figures—estimated. Bold face—sworn. * Size of page. † County-seat.
 POPULATION: State Census 1885. § Estimated.

	<i>Estab.</i>	<i>Size.</i>	<i>Pages.</i>	<i>Sub.</i>	<i>Circ.</i>
PALMYRA, pop. 680; JEFFERSON Co., pop. 34,256.					
Enterprise.....	Wednesday.....	Prohibition..	1874	24×36 4 \$1.50	1360
O. P. Dow, Editor and Publisher.					
PEPIN, pop. 401; PEPIN Co., pop. 6,972.					
Star.....	Thursday.....	Republican..	1884	24×35 4 2.00	500
AXTELL BROS., Editors and Publishers.					
PESHTIGO, pop. 1,647; MARINETTE Co., pop. 13,494.					
Argus.....	Friday.....	Republican..	1886	22×30 4 1.50	650
P. A. BADOUR, Editor and Publisher.					
PEWAUKEE, pop. —; WAUKESHA Co., pop. 31,123.					
Tribune.....	Wednesday.....	Independent	1887	22×30 4 1.00	1175
G. A. ROGERS, Editor and Proprietor.					
PHILLIPS†, pop. 569; PRICE Co., pop. 3,071.					
Bee.....	Tuesday.....	Republican..	1884	26×40 8 1.50	698
GEORGE OSTERMAN, Editor and Publisher.					
Times.....	Saturday.....	Independent	1876	30×44 8 1.50	1700
F. W. SACKETT, Editor and Publisher.					
PHLOX, pop. —; LANGLADE Co., pop. 6,500.					
Special.....	Saturday.....	Local.....	1888	26×40 8 1.50	
REV. PH. ST. LOUIS, Editor and Publisher.					
PITTSVILLE, pop. 584; WOOD Co., pop. 14,353.					
Independent.....	Wednesday.....	Ind. Dem....	1883	24×35 4 1.50	500
D. W. BAKER, Editor; WESTERN WOOD COMPANY PUBLISHING ASSOCIATION.					
PLAINFIELD, pop. 565; WAUSHARA Co., pop. 13,921.					
Sun.....	Friday.....	Republican..	1883	26×40 8 1.25	650
L. W. CHAPMAN, Editor and Publisher.					
PLATTEVILLE, pop. 2,766; GRANT Co., pop. 37,277.					
Grant County Democrat.....	Thursday.....	Democratic..	1884	26×40 8 1.50	750
W. H. PECK, Editor and Publisher.					
Grant County Witness.....	Wednesday.....	Republican..	1859	28×44 4 1.50	12,000
MARTIN F. RINDLAUB, Editor and Publisher.					
PLYMOUTH, pop. 1,189; SHEBOYGAN Co., pop. 545,000.					
Nordwestliche Post (German).....	Friday.....	Independent	1856	36×48 8 2.00	
C. F. & H. F. WANDERSLEBEN, Editors and Publishers.					
Reporter.....	Thursday.....	Democratic..	1872	30×44 8 1.50	912
WARDEN & HOSTMAN, Editors and Publishers.					
PORTAGE †, pop. 5,501; COLUMBIA Co., pop. 29,855.					
Advertiser.....	Wednesday.....	Independent	1885	30×44 8 1.50	750
F. A. BROWN, Editor and Publisher.					
Columbia County Wecker (German).....	Thursday.....	Democratic..	1874	26×40 4 2.00	550
Mrs. G. A. SELBACH, Editor and Publisher.					
Democrat.....	Friday.....	Democratic..	1877	30×44 8 2.00	11,175
JAMES & KEEGAN, Editors and Publishers.					
Herald.....	Thursday.....		1885	30×45 8 2.00	500
JAY R. HINCKLEY, Editor and Publisher.					
Register.....	Evg. ex. Sun....	Republican..	1886	22×30 4 4.00	
Wisconsin State Register (weekly edition of Register).....	Saturday.....	Republican..	1861	28×44 4 1.50	1,100
S. S. ROCKWOOD, Editor; REGISTER PRINTING Co., Publishers; B. F. GOODSELL, Bus. Mgr.					
PORT WASHINGTON †, pop. 1,513; OZAUKEE Co., pop. 15,797.					
Ozaukee County Advertiser.....	Thursday.....	Democratic..	1853	30×44 8 2.00	500
M. G. BOHAN, Editor and Publisher.					
Star.....	Saturday.....	Democratic..	1874	24×35 4 1.50	1432
A. D. BOLENS, Editor and Publisher.					
Zeitung (German).....	Thursday.....	Democratic..	1855	26×40 8 2.00	1770
CARL FEHLANDT, Editor and Publisher.					
POYNETTE, pop. 450; COLUMBIA Co., pop. 29,855.					
Press.....	Wednesday.....	Independent	1884	26×40 8 1.50	600
C. A. SARGENT, Editor; I. C. SARGENT & SON, Publishers.					
PRAIRIE DU CHIEN†, pop. 3,326; CRAWFORD Co., pop. 16,181.					
Courier.....	Tuesday.....	Democratic..	1845	28×44 4 2.50	1,006
WM. D. MERRELL, Editor and Publisher.					
Union.....	Thursday.....	Republican..	1863	30×44 8 1.50	875
ALEX. M. BEACH, Editor and Publisher.					
PRAIRIE DU SAC, pop. 436; SAUK Co., pop. 30,359.					
Sauk County News.....	Tuesday.....	Independent	1876	26×40 8 1.25	1600
FRED W. JOHNS, Editor and Publisher.					
PRESCOTT, pop. 1,006; PIERCE Co., pop. 19,645.					
Pierce County Plain Dealer.....	Friday.....	Democratic..	1874	24×35 4 1.50	1525
E. H. IVES, Editor and Publisher.					
PRINCETON, pop. 1,100; GREEN LAKE Co., pop. 16,008.					
Republic.....	Thursday.....	Republican..	1867	30×44 8 1.50	1624
E. R. BEEBE, Editor and Publisher.					

CIRCULATION: † Publishers' reports. Roman figures—estimated. Bold face—sworn. * Size of page. † County-seat.
POPULATION: State Census 1885. § Estimated.

	<i>Estab.</i>	<i>Size.</i>	<i>Pages.</i>	<i>Sub.</i>	<i>Circ.</i>
RACINE †, pop. 19,636; RACINE Co., pop. 35,398.					
Advocate.....	Thursday.....	Democratic..	1849 30×44	8 \$1.50	‡1,168
ALBERT F. RANSOM, Editor; THE RACINE FRANKLIN GUILD, (Inc.), Publishers.					
College Mercury.....	{ Semi-monthly } { dur. College year }	Collegiate...	1867 *8×11	16 2.00	‡325
STUDENTS OF RACINE COLLEGE, Editors and Publishers.					
Correspondent (German).....	Saturday.....	Independent	1883 30×44	8 2.50	900
CHAS. SCHAUFANO, Editor and Publisher.					
Folkets Avis (Danish)—dated at } Chicago, Ill., also.....	Thursday.....	Independent	1876 25×38	4 1.50	
TH. ELBERG, Editor; FOLKETS AVIS PUBLISHING COMPANY; EDWARD JENSEN, Manager.					
Journal.....(see page 994).....	Evg. ex. Sun.....	Republican..	1881 24×40	4 6.00	‡1,760
Journal.....(see page 994).....	Wednesday.....	Republican..	1856 28×44	4 1.00	1,590
THE JOURNAL PRINTING COMPANY, Publishers.					
Rodina (Bohemian).....	Sunday.....	Literary.....	1883 21×30	16 2.00	No advts
CHARLES JONAS & Co., Editors and Publishers.					
Slavie (Bohemian).....	Wednesday.....	Ind Dem....	1861 31×48	8 2.20	‡6,154
CHARLES JONAS & Co., Editors and Publishers.					
Times.....	Evg. ex. Sun.....	Neutral.....	1884 24×39	4 6.00	
Utley's Dollar Weekly (weekly edi- tion of Times).....	Thursday.....	Neutral.....	1884 *20×24	8 1.00	
HAMILTON UTLEY, Editor; TIMES PUBLISHING AND PRINTING COMPANY, J. H. WILLIS, Bus. Mgr.					
Wisconsin Agriculturist.....	Monthly.....	Agricultural.	1877 *10×15	16 50	‡2,000
ANDREW SIMONSON, Editor and Treasurer; WISCONSIN AGRICULTURIST COMPANY, Publishers.					
REEDSBURG , pop. 1,361; SAUK Co., pop. 30,359.					
Free Press.....	Thursday.....	Republican..	1870 28×44	4 1.50	‡1,104
JOHN W. BLAKE & SON, Editors and Publishers.					
Sauk County Herald (German).....	Thursday.....	Democratic..	1876 28×40	4 2.00	‡600
(See page 1052) WILHELM RAETZMANN, Editor and Publisher.					
RHINELANDER †, pop. 1750; ONEIDA Co., pop. 13,000.					
New North.....	Thursday.....	Republican..	1882 26×40	4 1.50	‡400
POLLOCK & BISHOP, Editor and Publisher.					
Oneida Herald.....	Saturday.....	Democratic..	1885 30×44	8 1.50	‡300
D. S. JOHNSON, Editor and Publisher.					
RICE LAKE , pop. 1,145; BARRON Co., pop. 15,000.					
Barron County Chronotype.....	Friday.....	Republican..	1874 26×40	4 2.00	‡432
P. H. SWIFT, Editor; RICE LAKE PUBLISHING COMPANY.					
Times.....	Thursday.....	Democratic..	1883 22×48	8 2.00	
CHARLES F. BONE, Publisher and Proprietor.					
RICHLAND CENTER †, pop. 1,500; RICHLAND Co., pop. 19,303.					
Republican and Observer.....	Thursday.....	Republican..	1855 30×44	8 1.00	‡1,700
W. M. FOGO & S. ST. JOHN, Editors and Publishers.					
Richland Rustic.....	Saturday.....	Independent	1877 26×40	4 1.50	
F. A. SMITH, Editor and Publisher.					
RIDGEWAY , pop. (twp.) 2,531; IOWA Co., pop. 23,872.					
Enterprise.....	Friday.....	Neutral.....	1882 24×35	4 1.25	‡520
D. T. JARVIS, Editor and Publisher.					
RIO , pop. 272; COLUMBIA Co., pop. 29,855.					
Columbia County Reporter.....	Friday.....	Independent	1836 30×44	8 1.00	‡552
L. H. DOYLE, Editor and Publisher.					
RIPON , pop. 3,507; FOND DU LAC Co., pop. 46,822.					
College Days.....	{ Monthly during } { College year..... }	Collegiate...	1882 *9×12	24 1.00	225
ATHLETIC AND ECCLIAN SOCIETIES OF RIPON COLLEGE, Publishers.					
Commonwealth.....	Friday.....	Neutral.....	1863 26×40	4 1.50	‡875
C. H. ELLSWORTH & A. C. HARMON, Editors and Publishers.					
Free Press.....	Thursday.....	Independent	1869 26×40	4 1.25	‡840
T. D. STONE, Editor; E. D. MALONE, Business Manager.					
RIVER FALLS , pop. 1,726; PIERCE Co., pop. 19,645.					
Journal.....	Thursday.....	Republican..	1856 28×44	4 1.50	‡768
C. R. MORSE, Editor and Publisher.					
Pierce County News.....	Thursday.....	Independent	1887 30×44	8 1.50	‡792
DOUGLASS H. TANDY, Editor; ALBERT R. TANDY, Publisher.					
ST. FRANCIS , pop. —; MILWAUKEE Co., pop. 210,000.					
Cæcilia (German).....	Monthly.....	Musical.....	1874 *13×20	20 2.00	‡2,000
J. SINGENBERGER, Editor and Publisher.					
SAUK CITY , pop. 965; SAUK Co., pop. 30,359.					
Pionier am Wisconsin (German).....	Thursday.....	Independent	1853 28×30	4 2.00	700
C. C. KUNTZ, Editor and Publisher.					
SEYMOUR , pop. 821; OUTAGAMIE Co., pop. 35,559.					
Press.....	Thursday.....	Independent	1886 26×40	8 1.50	‡480
H. J. VAN VUREN, Editor and Publisher.					
SHARON , pop. 1,287; WALWORTH Co., pop. 27,802.					
Reporter.....	Thursday.....	Neutral.....	1878 30×44	8 1.50	‡540
PHELPS & ZIEGAUS, Editors and Publishers.					
SHAWANO †, pop. 1,287; SHAWANO Co., pop. 18,000.					
Shawano County Advocate.....	Thursday.....	Democratic..	1881 30×44	8 1.50	‡600
PHILLIPS & FARNSWORTH, Editors and Publishers.					
Shawano County Journal.....	Friday.....	Republican..	1859 30×44	8 1.50	500
D. GORHAM, Jr., Editor and Publisher.					
Shawano County Wochenblatt (Ger).....	Thursday.....	Independent	1885 30×44	8 2.00	
DR. BOLD, Editor and Publisher.					

CIRCULATION: ‡ Publishers' reports. Roman figures—estimated. Bold face—sworn. * Size of page. † County-seat.
POPULATION: State Census 1885. § Estimated.

	<i>Estab.</i>	<i>Size.</i>	<i>Pages.</i>	<i>Sub.</i>	<i>Circ.</i>
SHEBOYGAN †, pop. \$18,000; SHEBOYGAN Co., pop. \$45,000.					
Herald.....	Saturday.....	Republican..	1867	*18×24	8 \$2.00 \$1,650
L. K. HOWE, Editor and Publisher.					
Journal—see <i>Sunday Journal</i>	MORN. ex. Mon....	Independent	1887	24×36	4 7.50 1650
Journal.....	Weekly.....	Independent		36×48	8 1.00
Morning Telegram.....	MORN. ex. Mon....	Local.....	1887	22×30	4 7.00
E. H. DWIGHT, Managing Editor; TELEGRAM PUBLISHING Co., R. W. BILLET, Bus. Mgr.					
National Demokrat (German).....	Thursday.....	Democratic..	1857	30×44	4 2.00 1,800
FRANK GOTTSAKER, Editor; CARL ZILLER, Publisher.					
Sunday Journal— <i>Sunday edition of</i> } <i>Journal</i>	Sunday.....	Independent		36×48	8 2.00 \$800
JOURNAL PRINTING COMPANY, Publishers; H. W. BOLENS, President.					
Times.....	Saturday.....	Republican..	1854	26×40	4 2.00 \$840
H. N. ROSS, Editor and Publisher.					
Zeitung (German).....	Friday.....	Republican..	1874	30×44	8 2.00 1,100
A. W. POTT, Editor and Publisher.					
SHEBOYGAN FALLS, pop. 1,132; SHEBOYGAN Co., pop. \$45,000.					
Sheboygan County News.....	Wednesday.....	Independent	1876	30×44	8 2.00 1,488
(See page 1014)					
JNO. E. THOMAS, Editor and Publisher.					
SHELL LAKE †, pop. \$1,850; WASHBURN Co., pop. 1,671.					
Watchman.....	Thursday.....	Prohibition..	1882	24×36	4 1.50 \$360
WM. IRLE, Editor and Publisher.					
SHULLSBURG, pop. 1,222; LA FAYETTE Co., pop. 20,467.					
Pick and Gad.....	Thursday.....	Independent	1882	34×48	8 1.50 \$1,100
T. J. LAW & HENRY JANE, Editors and Publishers.					
Southwestern Local.....	Sunday.....	Democratic..	1886	26×40	4 1.50 \$800
THOMAS H. McELROY & SON, Editors and Publishers.					
SOLDIERS' GROVE, pop. \$250; CRAWFORD Co., pop. 16,181.					
Crawford County Journal.....	Monday.....	Independent	1882	24×35	4 1.50 500
JOURNAL COMPANY, Publishers; JAMES DINSDALE, Manager.					
SPARTA †, pop. 2,796; MONROE Co., pop. 23,549.					
Democrat.....	Saturday.....	Democratic..	1872	26×40	4 1.50 760
B. E. MCCOY, Editor and Publisher.					
Herald.....	Tuesday.....	Republican..	1855	26×40	4 2.00 \$384
MCBRIDE BROS. Editors and Publishers.					
News.....	Evg. ex. Sun.....		1838	20×26	4 5.00
DAILY NEWS COMPANY, Editors and Publishers.					
SPENCER, pop. (twp.) 1,373; MARATHON Co., pop. 27,053.					
Tribune.....	Friday.....	Independent	1881	30×44	8 1.50 \$576
VANDERCOOK BROS., Editors and Publishers.					
SPRING GREEN, pop. 464; SAUK Co., pop. 30,359.					
Home News.....	Thursday.....	Local.....	1881	26×40	4 1.25 850
P. W. MEEHAN, Editor and Publisher.					
STEVENS' POINT †, pop. \$7,000; PORTAGE Co., pop. 23,248.					
Gazette.....	Wednesday.....	Republican..	1878	31×44	8 2.00 \$1,008
ED. D. GLENNON, Editor and Publisher.					
Journal.....	Saturday.....	Republican..	1869	35×48	8 2.00 \$1,585
MCGLACHLIN & SIMONS, Editors and Publishers.					
Wisconsin Pinery.....	Thursday.....	Democratic..	1854	24×34	4 2.00 450
C. SWAYZE, Editor and Publisher.					
STOUGHTON, pop. 2,105; DANE Co., pop. 58,400.					
Courier.....	Friday.....	Independent	1876	*15×22	8 1.50 \$600
COURIER PUBLISHING COMPANY.					
Hub.....	Friday.....	Local.....	1881	*18×24	8 1.25 \$1,350
C. J. ROLLIS, Editor and Publisher.					
STURGEON BAY †, pop. 1,760; DOOR Co., pop. 15,552.					
Door County Advocate.....	Saturday.....	Republican..	1862	24×35	4 1.50 \$1,425
FRANK LONG, Editor and Publisher.					
Independent.....	Friday.....	Independent	1873	24×38	4 1.50 800
DUDLEY CRANDALL, Editor and Business Manager; INDEPENDENT PUBLISHING COMPANY.					
SUN PRAIRIE, pop. 645; DANE Co., pop. 58,400.					
Countryman.....	Thursday.....	Independent	1877	26×40	8 1.50 \$840
C. S. CROSSE, Editor and Publisher.					
SUPERIOR †, pop. \$3,000; DOUGLAS Co., pop. \$3,000.					
Times.....	Saturday.....	Ind. Rep....	1870	26×40	4 2.00 500
J. LUTE CHRISTIE, Editor and Publisher.					
THORP, pop. \$900; CLARK Co., pop. 15,423.					
Courier.....	Friday.....	Independent	1883	30×44	8 1.50 350
WM. WAGNER, Editor and Publisher.					
TOMAH, pop. 1,819; MONROE Co., pop. 23,549.					
Badger State Monitor.....	Friday.....	Democratic..	1881	35×48	8 1.50 \$800
JAY R. HINCKLEY, Editor and Publisher.					
Journal.....	Saturday.....	Republican..	1866	24×36	4 1.25 600
L. B. SQUIER, Editor and Publisher.					
TOMAHAWK, pop. —; LINCOLN Co., pop. \$9,000.					
Blade.....	Thursday.....	Local.....	1887	30×44	8 1.50
JED. W. COON, Editor and Publisher.					
Tomahawk.....	Wed. & Sat.....	Republican..	1887	24×34	4 2.00
JOHN E. SHIRK, Editor; WM. M. SHIRK, Publisher.					

CIRCULATION: † Publishers' reports. Roman figures—estimated. Bold face—sworn. * Size of page. † County-seat.
POPULATION: State Census 1885. § Estimated.

	<i>Estab.</i>	<i>Size.</i>	<i>Pages.</i>	<i>Sub.</i>	<i>Circ.</i>
TREMPELEAU, pop. 614; TREMPELEAU Co., pop. 19,112. Herald... (see page 1054)..... Saturday.....Independent 1886 24x35 4 \$1.00 1300 C. V. STEWART, Editor and Publisher.					
TWO RIVERS, pop. 2,500; MANITOWOC Co., pop. 38,692. Manitowoc County Chronicle.....Tuesday.....Democratic.. 1873 26x40 4 2.00 1650 W. F. NASH, Editor and Publisher.					
UNION GROVE, pop. 471; RACINE Co., pop. 35,398. Enterprise.....Thursday.....Republican.. 1877 24x36 4 1.50 645 A. P. COLBY, Editor and Publisher.					
VIROQUA †, pop. 1,091; VERNON Co., pop. 24,423. Vernon County Censor.....Wednesday.....Republican.. 1856 26x40 4 1.00 1,632 O. G. MUNSON, Editor and Publisher. Vernon County Leader.....Friday.....Democratic.. 1880 24x35 4 1.50 650 F. H. GRAVES, Editor and Publisher.					
WASHBURN, pop. 741; BAYFIELD Co., pop. 3,431. Itemizer.....Thursday.....Republican.. 1884 26x40 8 2.00 1675 BARAGER BROS., Editors and Publishers. News.....Saturday.....Independent 1887 16x40 8 2.00 FRED. T. YATES, Editor and Publisher.					
WATERFORD, pop. 478; RACINE Co., pop. 35,398. Post... (see page 992).....Saturday.....Independent 1877 22x32 4 1.00 825 ED. MALONE, Editor and Publisher.					
WATERLOO, pop. 888; JEFFERSON Co., pop. 34,256. Democrat.....Saturday.....Democratic.. 1885 24x36 4 1.50 1532 CHAS. B. MEAD, Editor and Publisher. Journal.....Thursday.....Republican.. 1870 26x40 8 1.50 1480 H. M. KNOWLTON, Editor and Publisher.					
WATERTOWN, pop. 8,487; JEFFERSON Co., pop. 34,256. Gazette.....Friday.....Democratic.. 1879 31x44 8 1.50 825 JAMES W. MOORE, Editor and Publisher. Journal (German).....Thursday..... 1888 31x44 8 2.00 WM. REBER, Editor and Publisher. Republican.....Wednesday.....Republican.. 1860 30x44 8 2.00 1900 WILLIAM L. NORRIS, Editor and Publisher. Weltbuerger (German).....Saturday.....Democratic.. 1853 30x46 8 2.00 2,600 D. BLUMENFELD & SON, Editors and Publishers.					
WAUKESHA †, pop. 4,125; WAUKESHA Co., pop. 31,123. Freeman—issues a daily edition } Thursday.....Republican.. 1878 *15x22 8-12 1.50 1,700 during Summer..... } H. M. YOUTMANS, Editor and Publisher. Journal.....Saturday.....Republican.. 1887 31x44 8 1.50 HARVEY H. RUST, Editor and Publisher. News(issued during Summer only).....Saturday..... 1885 *10x12 10 .50 CHAS. L. PLEASANTS, Editor and Publisher. Waukesha County Democrat.....Saturday.....Democratic.. 1852 28x44 4 1.50 1,500 P. H. CARNY, Editor and Publisher.					
WAUPACA †, pop. 1,810; WAUPACA Co., pop. 25,340. Post.....Thursday.....Republican.. 1873 *18x24 8 1.50 1,344 JEFF. WOODWORTH, Editor; POST PUBLISHING COMPANY. Waupaca County Republican.....Friday.....Republican.. 1853 35x48 8 1.50 1,313 W. H. HOLMES, Editor and Publisher.					
WAUPUN, pop. 2,012; DODGE Co., pop. 46,333; and FOND DU LAC Co., pop. 46,822. Leader.....Friday.....Republican.. 1866 30x44 8 1.50 720 OLIVER BROTHERS, Editors and Publishers. Times.....Tuesday.....Republican.. 1857 26x40 4 1.50 1,000 ELI & C. E. HOOKER, Editors and Publishers.					
WAUSAU †, pop. 8,810; MARATHON Co., pop. 27,053. Central Wisconsin.....Saturday.....Republican.. 1857 35x48 8 1.50 900 R. H. JOHNSON, Editor and Publisher. Deutsche Pionier (German).....Saturday.....Republican.. 1882 30x44 8 2.00 750 A. W. YOUNG, Editor and Publisher. Pilot-Review.....Tuesday.....Democratic.. 1865 28x44 4 1.50 1,050 E. B. THAYER, Editor and Publisher. Torch of Liberty... (see page 990)....Thursday.....Republican.. 1877 28x44 4 1.50 1,315 MARK H. BARNUM, Editor and Publisher. Wocheblatt (German).....Friday.....Democratic.. 1871 30x44 8-12 2.00 1,008 GUSTAV LYSER, Editor; WOCHENBLATT PUBLISHING COMPANY.					
WAUTOMA †, pop. 314; WAUSHARA Co., pop. 13,921. Waushara Argus.....Friday.....Republican.. 1859 24x35 4 1.00 800 J. T. ELLARSON, Editor and Publisher.					
WEST BEND †, pop. 1,284; WASHINGTON Co., 23,692. Beobachter (German).....Friday.....Democratic.. 1880 30x44 8 2.00 496 WALTER WITTMANN, Editor; WASHINGTON COUNTY PUB. ASS'N; ARTHUR FRANKENBERG, Mgr. Democrat.....Wednesday.....Democratic.. 1853 26x40 4 1.50 1,032 WALTER WITTMANN, Editor; WASHINGTON CO. PUB. ASS'N; ARTHUR FRANKENBERG, Mgr.					
WESTFIELD, pop. 379; MARQUETTE Co., pop. 9,487. Central Union.....Thursday.....Republican.. 1877 30x44 4 1.50 1600 S. D. FORBES, Editor and Publisher.					
WEST SALEM, pop. 424; LA CROSSE Co., pop. 540,000. Journal.....Thursday.....Local..... 1886 24x35 4 1.00 LEONARD LOTTRIDGE, Editor and Publisher.					

CIRCULATION: † Publishers' reports. Roman figures—estimated. Bold face—sworn. * Size of page. † County-seat.
POPULATION: State Census 1885. § Estimated.

	<i>Estab.</i>	<i>Size.</i>	<i>Pages.</i>	<i>Sub.</i>	<i>Circ.</i>
WEST SUPERIOR, pop. \$3,000; DOUGLAS Co., pop. \$3,000.					
Lake Superior Sentinel.....	Wednesday.....	Independent	1888	26×40	8 \$1.00
M. B. KIMBALL, Editor and Publisher.					
Sunday Morning Call.....	Sunday.....	Democratic..	1887	26×40	8 1.50
M. C. FRENCH, Editor and Publisher.					
Superior Inter-Ocean.....	Daily.....	Republican..	1888	24×36	4
Superior Inter-Ocean.....	Saturday.....	Republican..	1882	24×35	8 1.00
STREET & Co., Editors and Publishers.					
Wave.....	Friday.....	Republican..	1886	30×44	8 1.50 †750
F. B. GREGG, Editor and Publisher.					
WEYAUWEGA, pop. 753; WAUPACA Co., pop. 25,340.					
Chronicle.....	Wednesday.....	Republican..	1877	35×48	8 1.50 400
A. L. HUTCHINSON, Editor and Publisher.					
WHITEHALL †, pop. 261; TREMPLEAU Co., pop. 19,112.					
Times.....	Thursday.....	Republican..	1859	26×40	4 1.50 †800
J. B. BEACH, Editor and Publisher.					
WHITEWATER, pop. 4,158; WALWORTH Co., pop. 27,802.					
News.....	Wednesday.....	Republican..	1880	22×36	8 1.50 †763
TALMAGE & MAXSON, Editors and Publishers.					
Register.....	Thursday.....	Republican..	1856	26×40	4 2.00 †1,320
E. D. COE & H. S. SALISBURY, Editors and Publishers.					
WINNECONNE, pop. (twp.) 2,066; WINNEBAGO Co., pop. 50,395.					
Local.....	Friday.....	Independent.	1886	*13×20	8 1.00 350
R. R. CROWE, Editor and Publisher.					
WONEWOC, pop. 637; JUNEAU Co., pop. 17,024.					
Reporter.....	Thursday.....	Neutral.....	1876	26×40	4 1.50 750
JOHN PRICE, JR., Editor and Publisher.					

CIRCULATION: † Publishers' reports. Roman figures—estimated. Bold face—sworn. * Size of page. † County seat.
 POPULATION: State Census 1885. § Estimated.

TERRITORIES.

ALASKA.

Population 52,500

Indian pop., 13,000.

TERRITORIAL CAPITAL, SITKA.

	<i>Estab.</i>	<i>Size.</i>	<i>Pages.</i>	<i>Sub.</i>	<i>Circ.</i>
JUNEAU, pop. —.					
Alaska Free Press.....Saturday.....Independent	1837	24×36	4	\$3.00	1552
J. C. HOWARD & SONS, Editors and Publishers.					
Mining Record.....Thursday.....Min. & Local	1888	*10×14	8	3.00	
FRANK F. MYERS, Editor and Publisher.					
SITKA †, pop. 450.					
Alaskan.....Saturday.....Independent	1885	20×26	4	3.00	1690
MAURICE E. KENEALY, Editor and Publisher.					

ARIZONA

Population 80,440.....Rep. Maj. 1,152 (Congressional.)

Chinese pop., 1,680.

Rep. vote, 6,747; Dem. 5,595.

TERRITORIAL CAPITAL, PRESCOTT.

There are 10 Counties in Arizona. Newspapers are published in all.—Cities, towns, and villages in which papers are published number 15, of which 9 designated by a dagger (†) are county-seats.—Of the 35 papers which insert advertisements published in the Territory, 8 are daily, and 27 weekly.

	<i>Estab.</i>	<i>Size.</i>	<i>Pages.</i>	<i>Sub.</i>	<i>Circ.</i>
CLIFTON, pop. 450; GRAHAM Co., pop. 4,000.					
Clarion.....Wednesday.....Democratic..	1882	24×34	4	\$5.00	1600
W. W. JONES, Editor; CLARION PUBLISHING COMPANY.					
FLAGSTAFF, pop. 650; YAVAPAI Co., pop. 8,000.					
Arizona Champion.....Saturday.....Republican..	1883	24×36	4	4.00	603
Geo. H. TINKER, Editor and Publisher.					
Frisko Signal.....Friday.....Democratic..	1883	24×36	4	3.00	
JACKSON C. VINING, Editor and Publisher.					
Yavapai Democrat.....Friday.....Democratic..	1888	24×36	4	3.00	
E. S. CLARK, Editor and Publisher.					
FLORENCE †, pop. 1,500; PINAL Co., pop. 5,500.					
Arizona Enterprise.....Saturday.....Independent	1881	24×36	4	5.00	1624
R. C. & G. W. BROWN, Editors and Publishers.					
GLOBE CITY †, pop. 936; GILA Co., pop. 1,582.					
Arizona Silver Belt.....Saturday.....Mining.....	1878	24×36	4	4.00	1,200
HACKNEY & HAMILL, Editors and Publishers.					
HOLBROOK, pop. —; APACHE Co., pop. 6,000.					
Standard.....Thursday.....Local.....	1888	22×31	4	3.00	
W. C. LAMONTE, Editor and Publisher.					
KINGMAN †, pop. 800; MOHAVE Co., pop. 2,500.					
Mohave County Miner.....Saturday.....	1882	24×36	4	4.00	1487
C. M. FUNSTON, Editor and Publisher.					
NOGALES, pop. 400; PIMA Co., pop. 17,006.					
Cronista (English & Spanish).....Saturday.....	1888	*11×14	6	2.00	
G. G. LELEVIER, Editor and Publisher.					
Monitor Fronterizo (Spanish).....Friday.....	1886	24×36	4	3.00	
C. AGUIRRE & ROBERTO BERNAL, Editors and Publishers.					
Record.....Thursday.....Independent	1887	24×36	4	4.00	500
A. P. CRAWFORD, Editor and Publisher.					

CIRCULATION: † Publishers' reports. Roman figures—estimated. Bold-face—sworn. * Size of page. † County-seat.
POPULATION: § Estimated. Unmarked—Census of 1880.

	<i>Estab.</i>	<i>Size.</i>	<i>Pages.</i>	<i>Sub.</i>	<i>Circ.</i>
PHOENIX †, pop. \$4,000; MARICOPA Co., pop. \$7,000.					
Advance.....	Monday.....	Democratic..	1884 22×32	4	\$2.50
JACKSON & BELLAS, Editors and Publishers.					
Arizona Gazette.....	Morn. ex. Mon.....	Democratic..	1880 24×37	4	10.00
Arizona Gazette.....	Thursday.....	Democratic..	1880 24×37	4	2.50
J. O. DUNBAR, Editor; ARIZONA GAZETTE COMPANY, Publishers; C. W. JOHNSTONE, Manager.					
Arizonan.....	Daily ex. Sun.....	Democratic..	1887 24×36	4	6.00
Arizonan.....	Thursday.....	Democratic..	1887 26×40	4	2.50
ARIZONAN PUBLISHING COMPANY; CHAS. L. MOSHER, Manager.					
Herald.....	Evg. ex. Sun.....	Republican..	1878 26×40	4	10.00
Herald.....	Thursday.....	Republican..	1878 26×40	4	3.00
N. A. MORFORD, Editor and Publisher.					
PRESCOTT †, pop. \$4,000; YAVAPAI Co., pop. \$8,000.					
Arizona Journal-Miner.....	Evg. ex. Sun.....	Republican..	1863 23×32	4	12.00
Arizona Journal-Miner.....	Wednesday.....	Republican..	1863 28×42	4	4.00
J. C. MARTIN, Editor; ARIZONA PUBLISHING COMPANY.					
Courier (wkly ed. of Morning Courier).....	Friday.....	Democratic..	1882 28×44	4	4.00
(See page 1018)					
J. H. MARION, Editor and Publisher.					
Hoof and Horn.....	Thursday.....	Stock.....	1884 *11×14	12	4.00
W. O. O'NEILL, Editor; HOOFF & HORN PUBLISHING Co.; ORRICK JACKSON, Manager.					
Morning Courier.—see Courier.....	Morn. ex. Sun.....	Democratic..	22×30	4	10.00
(See page 1018)					
ST. JOHN'S †, pop. \$1,250; APACHE Co., pop. \$6,000.					
Apache Review.....	Wednesday.....	Republican..	1888 21×28	4	3.00
APACHE REVIEW PUBLISHING COMPANY; JOHN T. HOGUE, Managing Editor.					
Herald.....	Thursday.....	Democratic..	1884 22×32	4	4.00
J. F. WALLACE, Editor and Manager; APACHE COUNTY PUBLISHING COMPANY.					
TEMPE , pop. \$450; MARICOPA Co., pop. \$7,000.					
News.....	Saturday.....	Local.....	1886 23×32	4	4.00
CURT. W. MILLER, Editor and Publisher.					
TOMBSTONE †, pop. \$5,000; COCHISE Co., pop. —					
Epitaph.....	Saturday.....	Republican..	1878 24×36	4	4.00
REPPY & PECK, Editors and Publishers.					
Prospector.....	Morn. ex. Mon.....		1887 23×32	4	10.00
NASH & Co., Editors and Publishers.					
TUCSON †, pop. \$8,000; PIMA Co., pop. 17,006.					
Arizona Citizen.....	Evg. ex. Sun.....	Republican..	1869 24×36	4	10.00
Arizona Citizen.....	Saturday.....	Republican..	1869 26×40	4	3.00
HERBERT BROWN, Editor and Manager; CITIZEN PRINTING AND PUBLISHING COMPANY.					
Arizona Star.....	Morn. ex. Mon.....	Ind. Dem....	1879 24×36	4	10.00
Arizona Star.....	Thursday.....	Ind. Dem....	1877 26×40	4	4.00
L. C. HUGHES, Editor and Manager; STAR PUBLISHING COMPANY.					
Fronterizo (Spanish).....	Saturday.....	Independent	1878 24×36	4	4.00
CARLOS Y. VELASCO, Editor and Publisher.					
WILCOX , pop. \$400; COCHISE Co., pop. —					
Southwestern Stockman.....	Saturday.....	Stock.....	1884 24×36	4	4.00
D. N. HUNSAKER, Editor and Publisher.					
YUMA †, pop. \$2,500; YUMA Co., pop. 3,215.					
Arizona Sentinel.....	Saturday.....	Republican..	1863 24×36	4	5.00
J. W. DORRINGTON, Editor and Publisher.					

CIRCULATION: † Publishers' reports. Roman figures—estimated. Bold-face—sworn. * Size of page. † County-seat.
POPULATION: § Estimated. Unmarked—Census of 1880.

DAKOTA

Population 568,477.....Rep. Maj. in 1884, 56,455 (Congressional).

Rep. vote, 71,579; Dem. 15,124.

TERRITORIAL CAPITAL, BISMARCK.

There are 134 Counties in Dakota. Newspapers are published in 85.—Cities, towns, and villages in which papers are published number 218, of which 80 designated by a dagger (†) are county-seats.—Of the 347 papers which insert advertisements published in the Territory, 24 are daily, 3 semi-weekly, 312 weekly, 1 semi-monthly, and 7 monthly.

	<i>Estab.</i>	<i>Size.</i>	<i>Pages.</i>	<i>Sub.</i>	<i>Circ.</i>
ABERDEEN, pop. \$4,500; BROWN Co., pop. 12,241.					
Dakota Catholic American.....	Friday.....	Catholic.....	1887 22×30	4 \$2.00	
REV. ROBERT W. HAIR, Editor; DAKOTA CATHOLIC PUB. CO.; P. P. ORTH, Mgr.					
Dakota Pioneer.....	Thursday.....	Republican..	1881 30×44	8 2.00	\$1,500
JOHN H. DRAKE, Editor and Publisher.					
Democrat (weekly ed. of Evg. Democrat).....	Friday.....	Democratic..	1887 30×44	8 2.00	\$940
Evening Democrat.....	Evg. ex. Sun.....	Democratic..	1888 22×30	4 5.00	\$430
GEORGE L. SHOALS, Editor and Publisher.					
News.....	Morn ex. Mon.....	Republican..	1886 22×30	4 9.00	625
News.....	Friday.....	Republican..	1885 30×44	8 2.00	800
C. W. STARLING Manager; DAILY NEWS COMPANY, Publishers.					
Republican.....	Thursday.....	Democratic..	1881 30×44	8 2.00	\$1,310
C. BOYD BARRETT, Editor; BARRETT & Co., Publishers.					
ALEXANDRIA †, pop. \$600; HANSON Co., pop. \$4,500.					
American Swineherd.....	Monthly.....	Stock.....	1885 *8×11	16 .50	
JAMES BAYNES, Editor and Publisher.					
Herald.....	Friday.....	Republican..	1879 30×44	8 2.00	\$1,170
L. C. TAYLOR, Editor and Publisher.					
Journal.....	Friday.....	Democratic..	1887 30×44	8 1.50	
M. J. SIMPSON, Editor and Publisher.					
ALPENA, pop. \$150; JERAULD Co., pop. 3,458.					
Jerauld County Journal.....	Friday.....	Republican..	1883 24×36	4 1.50	\$450
LACY F. SHAFFER, Editor and Publisher.					
ALTOONA, pop. \$350; BEADLE Co., pop. \$15,000.					
News.....	Thursday.....		1885 30×44	8 2.00	528
C. S. FASSETT, Editor and Publisher.					
ANDOVER, pop. 302; DAY Co., pop. 5,601.					
Gazette.....	Friday.....	Republican..	1883 26×40	4 2.00	\$500
A. E. RAYNES, Editor and Publisher.					
ARLINGTON, pop. 211; KINGSBURY Co., pop. \$10,000.					
Sun.....	Friday.....	Local.....	1885 26×40	8 1.50	\$341
C. F. LAKE, Editor and Publisher.					
ARMOUR, pop. —. DOUGLAS Co., pop. \$4,250.					
Douglas County Chronicle.....	Friday.....	Republican..	1882 30×44	8 1.50	\$600
(See page 106) T. B. ROBERTS, Editor and Publisher.					
South Dakota Tribune.....	Friday.....	Republican..	1883 24×35	4 1.50	\$720
W. F. DUNCAN, Editor and Publisher.					
ARTESIAN CITY, pop. 176; SANBORN Co., pop. \$5,000.					
Sanborn County Advocate.....	Thursday.....	Local.....	1881 30×44	8 1.50	\$600
H. S. DOUGLAS, Editor and Publisher.					
ASHLEY †, pop. 500; MCINTOSH Co., pop. \$3,000.					
McIntosh County Democrat.....	Saturday.....	Democratic..	1886 22×30	4 1.00	\$150
L. J. LAMUNYON, Editor and Publisher.					
McIntosh County Herald.....	Thursday.....	Republican..	1885 *13×20	8 2.00	\$540
J. W. KENAGY, Editor and Publisher.					
ASHTON, pop. \$550; SPINK Co., pop. 10,446.					
Spink County Leader (see page 1022).....	Thursday.....		1886 26×40	8 1.50	\$600
C. W. DOWNEY, Editor and Publisher.					
AURORA, pop. —; BROOKINGS Co., pop. 8,288.					
Times.....	Friday.....		1884 24×35	4 1.50	800
H. S. MURPHY, Editor and Publisher.					

CIRCULATION: † Publishers' reports. Roman figures—estimated. Bold-face—sworn. * Size of page. † County-seat.
POPULATION: Territorial Census 1885. § Estimated.

	<i>Estab.</i>	<i>Size.</i>	<i>Pages.</i>	<i>Sub.</i>	<i>Circ.</i>
BANGOR †, pop. 92; WALWORTH Co., pop. 1,412.					
Central Dakotian... (see page 1064) Thursday.....Republican..	1887	34×44	8	\$1.50	
FRED. DE K. GRIFFIN, Editor and Publisher.					
Rustler.....Thursday.....Independent	1885	26×40	4	1.50	‡264
WILLIS G. BROWN, Editor and Publisher.					
BATHGATE, pop. 361; PEMBINA Co., pop. 11,510.					
Pembina County Democrat.....Wednesday.....Democratic..	1886	30×44	8	2.00	
F. A. WILLSON, Editor and Publisher.					
BERESFORD, pop. 3300; UNION Co., pop. 8,017.					
News.....Thursday.....Independent	1883	24×35	4	1.50	‡525
J. R. CARLETON, Editor and Publisher.					
BIG STONE CITY, pop. 367; GRANT Co., pop. 6,793.					
Herald.....Friday.....Republican..	1879	26×40	8	2.00	700
W. W. DOWNIE, Editor and Publisher.					
BIJOU HILLS, pop. —; BRULE Co., pop. 7,524.					
Times.....Thursday.....Republican..	1883	24×35	4	1.00	‡300
JOHN R. LOWE, Editor and Publisher.					
BISMARCK †, pop. 3,067; BURLEIGH Co., pop. 5,354.					
Dakota Settler.....Thursday.....Independent	1885	30×44	8	1.50	‡650
W. P. MOFFET & A. B. GRAY, Editors and Publishers.					
Tribune.....Morn. ex. Mon.....Republican..	1881	22×30	4	10.00	‡950
Tribune.....Friday.....Republican..	1873	30×44	8	2.00	‡2,500
M. H. JEWELL, Publisher.					
BLOOMINGTON, pop. —; CHARLES MIX Co., pop. 4,022.					
Courier.....Friday.....Republican..	1885	30×44	8	1.50	450
E. L. BATES, Editor and Publisher.					
BLUNT, pop. 3500; HUGHES Co., pop. 5,268.					
Advocate.....Saturday.....Republican..	1883	28×44	4	2.00	‡576
ADVOCATE PUBLISHING COMPANY, Editors and Publishers.					
BOTTINEAU †, pop. 3200; BOTTINEAU Co., pop. 11,500.					
Free Lance.....Saturday.....Republican..	1886	24×35	4	1.00	‡312
J. B. SINCLAIR, Editor and Publisher.					
Pioneer.....Thursday.....Democratic..	1885	24×35	4	1.00	‡500
JOHN W. BENNETT, Editor and Manager; PIONEER PUBLISHING COMPANY.					
BOWDLE, pop. 3500; EDMUNDS Co., pop. 3,750.					
Pioneer.....Thursday.....Republican..	1883	28×32	4	2.00	‡648
FRED. J. BOWMAN, Editor and Publisher.					
BRADLEY, pop. 1150; CLARK Co., pop. 36,000.					
Globe.....Wednesday.....Local.....	1887	24×35	4	1.50	
HENRY G. SASSE, Editor and Publisher.					
BRIDGEWATER, pop. 387; Mc COOK Co., pop. 37,000.					
Herald.....Friday.....Democratic..	1888	26×40	4	1.50	
M. A. SKINNER, Editor and Publisher.					
Times.....Thursday.....Republican..	1882	35×48	8	1.50	500
ADIN F. TERRILL, Editor and Publisher.					
BRISTOL, pop. —; DAY Co., pop. 5,601.					
Independent.....Friday.....Local.....	1887	24×35	4	2.00	
W. F. BOSTIAN, Editor and Publisher.					
BRITTON †, pop. 450; MARSHALL Co., pop. 33,000.					
Dakota Daylight.....Thursday.....Republican..	1883	30×44	8	1.00	650
JOHN W. BANBURY, Editor and Publisher.					
BROOKINGS †, pop. 1,000; BROOKINGS Co., pop. 8,288.					
Brookings County Press.....Thursday.....Republican..	1879	26×40	4	2.00	850
GEORGE W. HOFF, Editor and Publisher.					
Brookings County Sentinel.....Friday.....Republican..	1882	30×44	8	1.50	‡315
W. E. & H. A. WHITING, Editors and Publishers.					
Dakota Collegian..... { Monthly during } Collegiate... 1884 *8×11 12 1.00					
STUDENTS OF THE DAKOTA AGRICULTURAL COLLEGE, Editors and Publishers.					
BRYANT, pop. —; HAMLIN Co., pop. 3,757.					
Post.....Thursday.....Democratic..	1887	26×40	8	1.50	
CHAS. J. LORD, Editor and Publisher.					
BUFFALO, pop. —; CASS Co., pop. 21,085.					
Herald—see Tower City.					
BUFFALO GAP, pop. —; CUSTER Co., pop. 33,000.					
News..... (see page 1026).....Friday.....Independent	1885	24×35	4	2.50	‡500
FRED. A. SHAVER, Editor and Publisher.					
BURLINGTON †, pop. 1100; WARD Co., pop. 33,000.					
Reporter.....Friday.....Democratic..	1886	22×30	4	1.50	‡400
W. J. GORDON, Editor; J. L. COLTRONS, Publisher.					
CALEDONIA, † pop. —; TRAILL Co., pop. 3,119.					
Trails County Times.....Thursday.....Democratic..	1883	30×44	8	2.00	600
E. N. FALK, Editor and Publisher.					
CANDO †, pop. —; TOWNER Co., pop. 3650.					
Towner County Tribune.....Saturday.....Local.....	1884	22×32	4	2.00	‡300
ED. F. SIBLEY, Editor and Publisher.					
CANTON †, pop. 1,750; LINCOLN Co., pop. 7,598.					
Advocate.....Thursday.....Republican..	1876	28×44	4	2.00	1,500
CARTER BROS., Editors and Publishers.					
Sioux Valley News.....Friday.....Republican..	1872	28×44	4	1.50	1,128
NASH & HALL, Editors and Publishers.					

CIRCULATION: † Publishers' reports. Roman figures—estimated. Bold-face—sworn. * Size of page. † County-seat.
 POPULATION: Territorial Census 1886. § Estimated.

	<i>Estab.</i>	<i>Size.</i>	<i>Pages.</i>	<i>Sub.</i>	<i>Circ.</i>
CARRINGTON †, pop. 400; FOSTER Co., pop. \$1,500. News.....Thursday.....Republican.. 1883 24×35 4 \$2.00 456 J. MORLEY WYARD, Editor and Publisher.					
CARTHAGE, pop. \$300; MINER Co., pop. \$6,000. News.....Friday.....Independent 1883 30×44 8 1.50 †480 CARTHAGE PRINTING COMPANY; T. McCONNELL, Manager.					
CASSELTON, pop. 1,365; CASS Co., pop. 21,085. Dakota Blizzard.....Semi-weekly....Republican.. 22×30 4 Dakota Blizzard.....Friday.....Republican.. 1884 30×44 8 1.00 PLUMMER & SMALL, Editors and Publishers. Reporter.....Thursday..... 30×44 8 2.00 E. S. KILBOURNE, Editor and Publisher.					
CASTALIA, pop. 135; CHARLES MIX Co., pop. 4,022. Record and Republican.....Thursday.....Republican.. 1883 26×40 4 1.50 †528 T. & E. W. ELFES, Editors and Publishers.					
CASTLEWOOD †, pop. \$300; HAMLIN Co., pop. 3,757. Hamlin County Times.....Thursday.....Independent. 1880 26×40 4 2.00 875 GEO. T. REDDICK & Co., Editors and Publishers.					
CAVOUR, pop. 247; BEADLE Co., pop. \$15,000. Beadle County Democrat.....Thursday.....Democratic.. 1882 24×35 4 1.00 (See page 1030) JAMES CONLEY, Editor and Publisher.					
CENTREVILLE, pop. \$450; TURNER Co., pop. 8,282. Chronicle and Index.....Thursday.....Republican.. 1883 26×40 4 1.00 †768 F. F. HANFORD, Editor and Publisher. Journal.....Thursday.....Republican.. 1887 26×40 8 1.50 V. C. WASS, Editor and Publisher.					
CHAMBERLAIN †, pop. 1,550; BRULE Co., pop. 7,524. Dakota Democrat.....Thursday.....Democratic.. 1883 26×40 4 2.00 †600 DAN. F. BURKHOLDER, Editor and Publisher. Register.....Thursday.....Republican.. 1881 26×40 4 1.50 650 GEO. R. OWEN, Editor and Publisher.					
CHURCHES FERRY, pop. —; RAMSEY Co., pop. \$5,000. Sun.....Saturday..... 1886 20×26 4 2.00 S. A. NYE, Editor and Publisher.					
CLAREMONT, pop. \$250; BROWN Co., pop. 12,241. Gazette.....Thursday.....Neutral..... 1885 26×40 8 1.25 †325 CROCKARD BROS., Editors and Publishers.					
CLARK †, pop. 527; CLARK Co., pop. \$6,000. Clark County Democrat.....Saturday.....Democratic.. 1885 26×40 8 1.00 ISAAC LANDERS, Editor and Publisher. Pilot Review.....Thursday.....Republican.. 1881 30×44 8 1.50 †1,000 C. E. HAYWARD, Editor; CLARK PUBLISHING COMPANY.					
CLEAR LAKE, pop. —; DEUEL Co., pop. 4,403. Deuel County Advocate.....Friday.....Independent. 1883 24×35 4 2.00 †450 A. G. WARNER, Editor and Publisher.					
CLIFTON, pop. 517; SULLY Co., pop. 3,233. Sully County Watchman.....Saturday.....Republican.. 1883 30×44 8 2.00 †674 J. H. GROFENGESER, Editor and Publisher.					
COLUMBIA †, pop. 639; BROWN Co., pop. 12,241. Brown County Sentinel.....Thursday.....Republican.. 1882 31×44 8 2.00 696 CHAS. E. BALDWIN, Editor and Publisher.					
COOPERSTOWN †, pop. \$500; GRIGGS Co., pop. \$3,000. Griggs Courier.....Friday.....Republican.. 1883 *13×20 8-12 2.00 †624 F. H. ADAMS, Editor and Publisher.					
COPP, pop. —; POTTER Co., pop. \$3,000. Dakota Blizzard.....Friday.....Democratic.. 1884 22×31 4 1.50 †350 G. A. NICHOLS, Editor and Publisher.					
CORAL, pop. 78; SPINK Co., pop. 10,446. Spink County News.....Thursday.....Republican.. 1885 30×44 8 1.50 450 CHAS. A. FOSTER, Editor and Publisher.					
CUSTER †, pop. \$650; CUSTER Co., pop. \$3,000. Chronicle.....Saturday.....Independent 1880 30×44 8 3.00 †500 S. R. SHANKLAND, Editor; JOS. KUBLER, Publisher.					
DAWSON, pop. \$350; KIDDER Co., pop. 1,572. Breeze.....Saturday.....Ind. Rep..... 1887 22×30 4 1.75 J. J. SARGENT, Editor and Publisher.					
DEADWOOD †, pop. \$2,000; LAWRENCE Co., \$13,500. Black Hills Times.....Morn. ex. Mon....Republican.. 1877 26×36 4 12.00 †1,000 Black Hills Times.....Saturday.....Republican.. 1877 24×36 4 3.00 600 PORTER WARNER, Editor and Publisher. Pioneer.....Morn. ex. Mon....Republican.. 1876 24×35 4 10.00 1,150 Sunday edition.....*18×24 6 3.00 1,675 PIONEER PUBLISHING COMPANY; W. H. BONHAM, Business Manager.					
DEAN, pop. —; HAND Co., pop. 7,057. Spring Lake Star.....Thursday.....Republican.. 1884 22×30 4 \$1.25 †500 W. T. CRECELINS, Editor and Publisher.					
DELL RAPIDS, pop. 1,003; MINNEHAHA Co., pop. \$18,970. Journal.....Thursday.....Republican.. 1872 26×40 4 1.50 †500 E. E. GRISWOLD, Editor and Publisher. Times.....Friday.....Republican.. 1885 30×44 8 1.50 750 W. C. NISBET, Editor and Publisher.					

CIRCULATION: † Publishers' reports. Roman figures—estimated. Bold-face—sworn. *Size of page. † County-seat.
POPULATION: Territorial Census 1885. § Estimated.

	<i>Estab.</i>	<i>Size.</i>	<i>Pages.</i>	<i>Sub.</i>	<i>Circ.</i>
DE SMET †, pop. \$500; KINGSBURY Co., pop. \$10,000.					
Kingsbury County News Friday Republican..	1880	30×44	8	\$1.50	950
J. W. HOPP & C. B. MACDONALD, Editors and Publishers.					
Leader Saturday Republican..	1883	26×40	4	1.50	400
C. P. SHEERWOOD, Editor and Publisher.					
DEVILS LAKE †, pop. 900; RAMSAY Co., pop. \$5,000.					
Inter-Ocean Saturday Republican..	1883	24×36	4	2.00	\$1,100
H. C. HANSBROUGH, Editor and Publisher.					
News Friday Ind. Dem....	1883	*15×22	8	2.00	970
H. D. WILCOX, Editor and Publisher.					
DICKINSON, † pop. \$500; STARK Co., pop. \$1,750.					
Press Saturday Ind. Rep....	1883	26×40	4	2.00	1525
JOSEPH T. SCOTT, Editor and Publisher.					
DOLAND, pop. 103; SPINK Co. pop. 10,446.					
Times-Record Friday Republican..	1882	30×44	8	1.50	540
LEN. V. DOTY, Editor and Publisher.					
DRAYTON, pop. —; PEMBINA Co., pop. 11,510.					
Echo Friday Republican..	1888	30×44	8	2.00	
J. K. FAIRCHILD, Editor and Publisher.					
DUNSEITH, pop. 173; ROLETTE Co., pop. 3,222.					
Herald... (see page 986) Thursday..... Republican..	1884	22×31	4	2.00	1215
C. I. F. WAGNER, Editor and Publisher.					
Turtle Mountain Times Saturday Republican..	1885	*10×15	8	2.00	1410
BICKHAM W. LAIR, Editor and Publisher.					
EAST PIERRE, pop. 734; HUGHES Co., pop. 5,268.					
Dakota Ruralist Wednesday..... Fam. & Agric. 1887	22×32	8	1.50		
GEORGE G. CROSE, Editor; GEORGE G. CROSE & J. C. McMANIMA, Publishers.					
Free Press Thursday Republican..	1883	30×44	8	2.00	1,000
PIERRE PRINTING COMPANY, Editors and Publishers.					
EDEN, pop. \$250; LINCOLN Co., pop. 7,598.					
Echo... (see page 1052) Thursday..... Republican..	1886	24×35	4	1.50	345
E. G. WORDEN, Editor and Publisher.					
EDGELEY, pop. —; LA MOURE Co., pop. \$2,600.					
Mail Friday Local.....	1887	26×40	8	1.50	1314
ROWE & GORDON, Editors and Publishers.					
EDGERTON, pop. 200; CHARLES MIX Co., pop. 4,022.					
Charles Mix County News Friday Democratic..	1884	26×40	4	1.50	1600
TUCKER & ANDERSON, Editors and Publishers.					
EGAN, pop. 327; MOODY Co., pop. \$5,400.					
Express Thursday Republican..	1878	26×40	8	2.00	1450
GEO. R. LANNING, Editor and Publisher.					
ELK POINT †, pop. 1,085; UNION Co., pop. 8,017.					
Dakota Blizzard... (see page 1024) Friday..... Democratic..	1885	30×44	8	1.50	1600
STEPHENSON BROS., Editors and Publishers.					
Union County Courier Wednesday..... Republican..	1871	26×40	4	2.00	1500
C. F. MALLAHAN, Editor and Publisher.					
ELKTON, pop. \$350; BROOKINGS Co., pop. 8,288.					
Record Friday Republican..	1884	24×35	4	1.50	375
J. L. PRATT, Editor and Publisher.					
ELLENDALE †, pop. \$850; DICKEY Co., pop. \$4,500.					
Commercial Thursday..... Republican..	1883	31×44	8	1.50	1760
BOWSFIELD & WILSON, Editors and Publishers.					
Dickey County Leader Friday Democratic..	1882	30×44	8	2.00	1350
MOORE & GODDARD, Editors and Publishers.					
ESTELLINE, pop. 334; HAMLIN Co., pop. 3,757.					
Bell Friday Republican..	1883	24×36	4	2.00	800
FRANK A. PARSONS, Editor and Publisher.					
EUREKA, pop. \$400; McPHERSON Co., pop. \$3,000.					
Signal Friday Local.....	1887	30×44	8	1.50	
GEO. E. SUTTON, Editor and Publisher.					
FAIRMOUNT, pop. \$850; RICHLAND Co., pop. 9,043.					
Herald Friday Democratic..	1887	22×30	4	1.00	
FRANK J. SMITH, Editor and Publisher.					
FARGO †, pop. \$8,600; CASS Co., pop. 21,085.					
Argus—see Sunday Argus Morn. ex. Sun.... Republican..	1879	*15×22	8	12.00	\$1,500
Argus Tuesday Republican..	1879	*15×22	8	1.00	\$2,200
H. C. PLUMLEY, Managing Editor; ARGUS PRINTING COMPANY, Publishers.					
Northwestern Farmer and Breeder Monthly Agricultural. 1883	*10×14	32	1.00	\$5,000	
EDWARD A. WEBB & H. M. KIMBALL, Editors; E. A. WEBB PRINTING Co., Publishers.					
Posten (Scandinavian) Thursday Ind. Rep....	1879	30×44	8	1.50	\$6,740
P. T. JULSETH, Editor and Publisher.					
Republican Evg. ex. Sun Republican..	1881	26×40	4	9.00	\$1,800
Republican Wednesday..... Republican..	1878	30×44	8	.75	2,100
J. J. JORDAN, Editor and Publisher.					
Sun Daily Democratic..	1886	26×40	8	5.00	750
W. H. H. MATTESON, Editor and Publisher.					
Sunday Argus (Sunday ed. of Argus) Sunday 1881	*15×22	8	2.00	\$3,000	
Vesten (Scandinavian) Wednesday..... Independent 1888	30×44	8	1.50		
J. JENSEN, Editor; A. A. TROVATEN, Publisher.					

CIRCULATION: † Publishers' reports. Roman figures—estimated. Bold-face—sworn. * Size of page. † County-seat.
 POPULATION: Territorial Census 1886. ‡ Estimated.

	<i>Estab.</i>	<i>Size.</i>	<i>Pages.</i>	<i>Sub.</i>	<i>Circ.</i>
FAULKTON †, pop. §500; FAULK Co., pop. 3,120.					
Faulk County Democrat.....Saturday.....Democratic..	1886	30×44	8	\$2.00	650
C. W. DUNKEL, Editor and Publisher.					
Faulk County Record.....Thursday.....Republican..	1888	26×40	8	2.00	
A. E. EVANS, Editor and Publisher.					
Faulk County Times.....Thursday.....Independent	1882	30×44	8	2.00	1648
H. A. HUMPHREY, Editor and Publisher.					
FLANDREAU †, pop. §650; MOODY Co., pop. §5,400.					
Herald.....(see page 1062).....Friday.....Republican..	1882	30×44	8	1.50	1750
ALF. T. WHITMAN, Editor and Publisher.					
Moody County Enterprise.....Thursday.....Republican..	1878	26×40	4	1.50	1620
H. M. WILLIAMSON, Editor and Publisher.					
FOREST CITY, pop. 208; POTTER Co., pop. §3,000.					
Press.....(see page 1026).....Saturday.....Independent	1883	24×35	4	1.50	650
W. S. INGHAM, Editor and Publisher.					
FORMAN †, pop. §300; SARGENT Co., pop. 3,234.					
Item.....Saturday.....Ind. Rep.....	1883	26×40	8	1.50	500
A. H. ELLSWORTH, Editor and Manager; D. F. ELLSWORTH & SON, Publishers.					
FRANKFORT, pop. §200; SPINK Co., pop. 10,446.					
Advocate.....Thursday.....Republican..	1883	26×40	4	1.50	1420
W. B. TAPLEY, Editor and Publisher.					
FREDERICK, pop. 225; BROWN Co., pop. 12,241.					
Free Press.....Thursday.....Independent	1882	30×44	8	1.50	1520
C. C. HOLLAND, Editor and Publisher.					
GARY †, pop. 504; DEUEL Co., pop. 4,403.					
Inter-State.....Friday.....Republican..	1878	26×40	8	2.00	1480
C. J. RONALD, Editor and Publisher.					
GETTYSBURG †, pop. §550; POTTER Co., pop. §3,000.					
Herald.....Wednesday.....Republican..	1883	26×40	4	2.00	1500
KING & KIPLINGER, Editors and Publishers.					
Union-Index.....Saturday.....Democratic..	1884	30×44	8	1.50	1600
LUCIEN F. ARNOLD, Editor; ARNOLD & HOUTZ, Publishers.					
GLADSTONE, pop. §350; STARK Co., pop. §1,750.					
Stark County Herald (see page 996). Saturday.....Independent	1887	30×44	8	1.50	375
CHAS. WILSON, Editor and Publisher.					
GRAFTON †, pop. §2,350; WALSH Co., pop. §14,000.					
Herald.....Saturday.....Independent	1883	24×40	4-6	2.00	800
W. H. BATES, Editor and Publisher.					
News and Times.....Thursday.....Republican..	1881	30×44	8	1.50	1852
UPHAM & PIERCE, Editors and Publishers.					
GRAND FORKS †, pop. §5,500; GRAND FORKS Co., pop. 20,454.					
Herald.....Evg. ex. Sun.....Republican..	1881	24×35	4	5.00	772
Herald.....Friday.....Republican..	1879	30×44	8	1.00	1,248
GEORGE B. WINSHIP, Editor and Publisher.					
Nordmanden (Norwegian-Danish).....Thursday.....Ind. Rep.....	1887	24×35	4	1.00	11,400
L. K. HASSELL, Editor and Publisher.					
Northwest News.....Saturday.....Democratic..	1887	*15×22	8	1.50	
W. R. BIERLY, Editor and Publisher.					
Plaindealer.....Morn. ex. Sun.....Independent	1882	24×36	4	8.00	672
Plaindealer.....Thursday.....Independent	1875	30×44	8	1.00	1,680
W. J. MURPHY, Editor and Publisher.					
GRAND RAPIDS †, pop. §200; LA MOURE Co., pop. §2,600.					
Journal.....Friday.....Republican..	1882	24×36	8	2.00	1600
WILL H. CHAPPLE, Editor and Publisher.					
GROTON, pop. 342; BROWN Co., pop. 12,241.					
Independent.....Friday.....Local.....	1881	30×44	8	1.00	650
J. D. REEVES, Editor and Publisher.					
Leader.....Friday.....	1886	26×40	4	1.50	
M. V. B. SCRIBNER, Editor and Publisher.					
HAMILTON, pop. §300; PEMBINA Co., pop. 11,510.					
Pembina County News.....Friday.....Democratic..	1886	30×44	8	2.00	1500
MCMILLAN & MUIR, Editors and Publishers.					
HAROLD, pop. 417; HUGHES Co., pop. 5,268.					
Sentinel.....Thursday.....Democratic..	1884	*15×22	8	1.50	1528
JNO. A. SIGLER, Editor; SENTINEL PUBLISHING COMPANY.					
Star.....Friday.....Ind. Rep.....	1883	30×44	8	1.50	500
H. O. BESANCON, Editor and Publisher.					
HARRISON, pop. —; DOUGLAS Co., pop. §4,250.					
Bode (Hollandish).....Wednesday.....	1887	22×31	4	1.50	
JNO. HOSPERS, JR., Editor and Publisher.					
Globe.....Thursday.....Republican..	1884	24×35	4	1.50	1750
GEORGE E. CULVER, Editor and Publisher.					
HENRY, pop. —; CODINGTON Co., pop. 5,648.					
Independent.....(see page 1030).....Friday.....Local.....	1884	26×40	8	\$1.50	350
H. L. HOPKINS, Editor and Publisher.					
HERMOSA, pop. —; CUSTER Co., pop. §3,000.					
Pilot.....(see page 1018).....Friday.....Local.....	1886	22×30	4	2.50	450
JNO. A. STANLEY, Editor and Publisher.					

CIRCULATION: † Publishers' reports. Roman figures—estimated. Bold-face—sworn. * Size of page. † County-seat.
 POPULATION: Territorial Census 1885. § Estimated.

	<i>Estab.</i>	<i>Size.</i>	<i>Pages.</i>	<i>Sub.</i>	<i>Circ</i>
HIGHMORE †, pop. 319; HYDE Co., pop. 2,175.					
Herald.....Saturday.....Republican..	1832	26×40	8	\$2.00	‡336
Eli JOHNSON, Editor and Publisher.					
Hyde County Bulletin.....Saturday.....Independent	1885	24×35	4	1.00	‡520
HOWARD C. SHOBER, Editor and Publisher.					
HILLSBORO, pop. §850; TRAILL Co., pop. 8,119.					
Banner.....Friday.....Republican..	1880	30×44	8	2.00	750
GEO. E. BOWERS & Co., Editors and Publishers.					
Press.....Thursday.....Democratic..	1888	30×44	8	2.00	
E. D. & E. M. BARKER, Editors and Publishers.					
HILLSVIEW, pop. —; MCPHERSON Co., pop. §3,000.					
Democrat.....Saturday.....Democratic..	1887	30×44	8	1.00	
GEO. E. SUTTON, Editor and Publisher.					
HOLABIRD, pop. 100; HYDE Co., pop. 2,175.					
Advocate.....Thursday.....Neutral.....	1884	26×40	8	2.00	
A. B. VINES, Editor and Publisher.					
HOPE, pop. 513; STEELE Co., pop. §3,500.					
Pioneer.....Friday.....Independent	1882	24×35	4	2.00	‡432
R. H. SIMPSON, Editor and Publisher.					
HOSMER, pop. —; EDMUNDS Co., pop. §3,750.					
Central Dakota Democrat.....Thursday.....Democratic..	1887	24×36	4	2.00	‡125
W. P. RYAN, Editor and Publisher.					
HOT SPRINGS †, pop. §500; FALL RIVER Co., pop. §1,000.					
Star.....Friday.....Republican..	1886	24×35	4	2.50	‡270
WILL H. STANLEY, Editor and Publisher.					
HOWARD †, pop. 750; MINER Co., pop. §6,000.					
Advance.....Friday.....Republican..	1881	30×44	8	1.50	600
S. H. BRONSON, Editor and Publisher.					
Press.....Saturday.....Democratic..	1886	30×44	8	1.50	600
J. I. WELLS, Editor and Publisher.					
HUNTER, pop. 200; CASS Co., pop. 21,085.					
Eye.....Friday.....Republican..	1886	26×40	8	2.00	
CHAS. E. STONE, Editor; C. E. & H. H. STONE, Publishers.					
HURLEY, pop. §850; TURNER Co., pop. §282.					
Turner County Herald.....Thursday.....Independent	1883	26×40	4	1.50	‡450
W. C. BROWN, Editor and Publisher.					
HURON †, pop. §4,500; BEADLE Co., pop. §15,000.					
Dakota Farmer and Stockman.....Monthly.....Agricultural	1881	*11×15	20	1.00	6,800
W. F. T. BUSHNELL, Editor and Publisher.					
Dakota Huronite.....Evg. ex. Sun.....Republican..	1886	22×30	4	9.00	302
Dakota Huronite.....Thursday.....Republican..	1881	*15×22	8	2.00	1,096
DAVIS, LONGSTAFF & CROUCH, Editors and Publishers.					
Dakota Standard.....Thursday.....Prohibition..	1887	22×32	8	1.00	‡400
D. R. GROVER, Editor and Publisher.					
Herald-Democrat.....Thursday.....Democratic..	1884	*15×22	8	1.50	1,200
HUNDLEY & COGAN, Editors and Publishers.					
News.....Morn. ex. Mon.....	1888	*12×19	8	10.00	
News.....Wednesday.....	1888	*12×19	8	1.50	
WILL H. CLARK, Editor; HERRON, WOODS & Co., Publishers.					
Times.....Morn. ex. Sun.....Republican..	1882	22×30	4	10.00	‡575
Times.....Friday.....Republican..	1880	30×44	8	2.00	‡1,650
TIMES COMPANY, Publishers (NATHAN T. SMITH & JOHN CAIN).					
IPSWICH †, pop. —; EDMUNDS Co., pop. §3,750.					
Dakota Tribune.....Thursday.....Republican..	1883	30×44	8	2.00	960
A. B. CHUBBUCK, Editor and Publisher.					
Gazette.....Thursday.....Republican..	1883	26×40	4	2.00	
RUGGLES & COCHRANE, Editors and Publishers.					
IROQUOIS, pop. §800; KINGSBURY Co., pop. §10,000.					
Chief.....Tuesday.....Republican..	1888	26×40	4	1.50	
HALLADAY & GERNER, Editors and Publishers.					
Herald.....Thursday.....Local.....	1882	*15×22	8	1.50	‡500
B. M. PRICE, Editor and Publisher.					
JAMESTOWN †, pop. 2,482; STUTSMAN Co., pop. 5,632.					
Alert.....Morn. ex. Mon.....Ind. Rep....	1879	22×32	4	8.00	300
Alert.....Thursday.....Ind. Rep....	1878	32×44	8	2.00	500
W. R. KELLOGG, Editor and Publisher.					
Capital.....Friday.....Democratic..	1882	24×36	4	2.00	
J. C. WARNOCK, Editor and Publisher.					
College Campus.....{ Monthly during } Collegiate ...	1886	*8×11	16	1.00	
STUDENTS OF JAMESTOWN COLLEGE, Editors and Publishers.					
Pionier (German).....Thursday.....Independent	1883	24×36	4	2.00	800
PIONEER PUBLISHING COMPANY, A. STEINBACH, Manager.					
KIMBALL, pop. §1,000; BRULE Co., pop. 7,524.					
Brule Index.....Saturday.....Republican..	1882	26×40	4	1.50	‡751
W. L. THORNDYKE, Editor and Publisher.					
Graphic.....Friday.....Independent	1882	26×40	4	2.00	‡850
C. R. TINAN, Editor and Publisher.					

CIRCULATION: ‡ Publishers' reports. Roman figures—estimated. Bold-face—sworn. * Size of page. † County-seat.
 POPULATION: Territorial Census 1885. § Estimated.

	<i>Estab.</i>	<i>Size.</i>	<i>Pages.</i>	<i>Sub.</i>	<i>Circ.</i>
LA GRACE †, pop. 365; CAMPBELL Co., pop. \$2,500. Campbell County Courier Thursday Republican.. 1883 22×30 8 \$2.00 350 FRANK E. DEVAN, Editor and Publisher.					
LAKE PRESTON, pop. \$300; KINGSBURY Co., pop. \$10,000. Times Friday Republican.. 1881 26×40 4 1.50 †720 LYMAN J. BATES, Editor and Publisher.					
LAKOTA, † pop. \$500; NELSON Co., pop. 3,031. Nelson County News Thursday Local 1883 *13×20 8 2.00 †1,100 E. MAPES, Editor and Publisher.					
LA MOURE, pop. \$250; LA MOURE Co., pop. \$2,600. Progress and Chronicle Friday Ind. Rep. 1883 30×44 8 2.00 †504 POTTER & POTTER, Editors and Publishers.					
LANGDON †, pop. \$250; CAVALIER Co., pop. \$6,000. Cavalier County Courier Thursday Independent 1885 30×44 8 2.00 750 C. B. C. DOHERTY, Editor and Publisher.					
LANGFORD, pop. \$200; MARSHALL Co., pop. \$3,000. Bugle Friday Republican.. 1886 30×44 8 1.50 300 R. G. BESTOR, Editor and Publisher. Democrat Friday Democratic.. 1888 26×40 8 2.00					
LARIMORE, pop. 850; GRAND FORKS Co., pop. 20,454. Pioneer Thursday Republican.. 1882 26×40 8 1.50 †700 W. M. SCOTT, Editor and Publisher.					
LEAD CITY, pop. 1,206; LAWRENCE Co., pop. \$13,500. Belt Daily Herald Evg. ex. Sun. Ind. Rep. 1888 22×31 4 12.00 JAS. C. MOODY, Editor; A. W. MERRICK & Co., Publishers. Tribune Saturday Republican.. 1881 22×32 4 700 T. D. EDWARDS, Editor and Publisher.					
LEBANON, pop. —; POTTER Co., pop. \$3,000. Potter County Anchor Friday Local 1887 24×35 4 1.50 C. N. VAN HOSEN & E. E. MCCONNELL, Editors and Publishers.					
LENNOX, pop. 257; LINCOLN Co., pop. 7,598. Independent Friday Independent 1886 24×35 4 1.50 963 F. F. HAAS, Editor and Publisher.					
LEOLA †, pop. \$300; MCPHERSON Co., pop. \$3,000. Blade Friday 1886 30×44 8 1.50 †375 J. W. SHEPPARD, Editor and Publisher. Northwest Thursday Independent 1884 26×40 4 1.50 †650 W. W. CORNWALL, Editor; BEACH & CORNWALL, Publishers.					
LETCHER, pop. \$150; SANBORN Co., pop. \$5,000. Blade Thursday Republican.. 1882 30×44 8 1.50 552 H. E. MAYHEW, Editor and Publisher.					
LIDGERWOOD, pop. \$150; RICHLAND Co., pop. 9,043. Broadaxe Thursday Local 1887 24×35 4 1.00 SHELBY SMITH, Editor and Publisher.					
LISBON †, pop. \$1,500; RANSOM Co., pop. 4,286. Ransom County Gazette Thursday Republican.. 1883 26×40 8 1.50 †300 APLIN & BUCKLEY, Editors and Publishers. Star Friday Republican.. 1881 *18×24 6 2.00 †900 CHARLES E. JOHNSON, Editor and Publisher.					
LUDDEN, pop. 300; DICKEY Co., pop. \$4,500. Times Friday Republican.. 1883 30×44 8 2.00 432 ELLIS & BROWN, Editors and Publishers.					
MADISON †, pop. 800; LAKE Co., pop. 5,432. Lake County Leader Thursday Republican.. 1880 30×44 8 2.00 700 J. F. STAHL, Editor and Publisher. Sentinel Tues. & Fri. Republican.. 1879 22×34 4 2.00 600 F. L. MEASE, Editor and Publisher.					
MANCHESTER, pop. 600; KINGSBURY Co., pop. \$10,000. Times Saturday Democratic.. 1884 26×40 8 1.50 †548 L. L. BANCROFT, Editor and Publisher.					
MANDAN †, pop. 2,263; MORTON Co., pop. 5,873. Pioneer Evg. ex. Sun. Independent 1882 20×26 4 9.00 583 Pioneer Friday Independent 1881 35×48 8 1.00 1,580 E. M. TUTTLE, Editor; PIONEER PUBLISHING COMPANY. Times Saturday Ind. Rep. 1882 26×40 8 2.00 †780 J. E. CATES & Co., Editors and Publishers.					
MAYVILLE, pop. 453; TRAILL Co., pop. 8,119. Tribune Thursday Republican.. 1881 24×35 4 2.00 400 E. I. SMITH, Editor and Publisher.					
MELLETTE, pop. 78; SPINK Co., pop. 10,446. Tribune Thursday Democratic.. 1881 30×44 8 1.50 †550 C. M. HOWE & SON, Editor and Publisher.					
MENNO, pop. —; HUTCHINSON Co., pop. 9,006. Rural Voice Friday Family 1884 24×36 4 1.00 †300 A. SHERIDAN JONES, Editor and Publisher.					
MICHIGAN CITY, pop. —; NELSON Co., pop. 3,031. Nelson County Capital Thursday Local, 1883 26×40 8 1.50 W. S. FOWLER, Editor and Publisher.					

CIRCULATION: † Publishers' reports. Roman figures—estimated. Bold-face—sworn. * Size of page. † County-seat.
POPULATION: Territorial Census 1885. § Estimated.

	<i>Estab.</i>	<i>Size.</i>	<i>Pages.</i>	<i>Sub.</i>	<i>Circ.</i>
MILBANK, † pop. \$1,700; GRANT Co., pop. 6,793.					
Alliance..... Tuesday..... Independent	1887	*11×16	12	\$1.50	
ALLIANCE PUBLISHING COMPANY.					
Grant County Review..... Thursday..... Ind. Dem....	1880	30×44	8	2.00	1,008
HENRY S. VOLKMAR, Editor and Publisher.					
Index..... Friday..... Republican..	1882	30×44	8	2.00	1600
D. M. EVANS, Editor and Publisher.					
MILLER †, pop. 630; HAND Co., pop. 7,057.					
Indicator..... Wed. & Sat..... Democratic..	1884	22×30	4	1.50	1500
J. M. GASS, Editor and Publisher.					
Hand County Press..... Thursday..... Local.....	1882	26×40	4	1.50	552
KEPHART & BUSHFIELD, Editors and Publishers.					
MILNOR, pop. \$300; SARGENT Co., pop. 3,234.					
Sargent County Teller..... Friday..... Independent	1883	26×40	8	2.00	554
C. A. & G. E. MOORE, Editors and Publishers.					
MILTON, pop. —; CAVALIER Co., pop. \$6,000.					
Globe..... Friday.....	1888	24×36	4-6	2.00	
T. W. BRONGDEEST, Editor and Publisher.					
MINNESELA †, pop. \$200; BUTTE Co., pop. \$1,500.					
Butte County Star..... Friday..... Local.....	1886	22×30	4	2.50	1200
JOHN S. WHITE, Editor and Publisher.					
MINNEWAUKAN †, pop. \$500; BENSON Co., pop. \$1,750.					
Dakota Siftings..... Saturday..... Republican..	1884	24×35	4	2.00	400
B. H. FEEDER, Editor; L. W. HARRIMAN, Publisher.					
MINOT, pop. —; WARD Co., pop. \$3,000.					
Rustler..... Thursday.....	1888	22×30	4	2.00	
MARSHALL McCLURE, Editor and Publisher.					
Tribune..... Thursday.....	1887	26×40	8	2.00	
MARSHALL McCLURE, Editor and Publisher.					
MINTO, pop. \$750; WALSH Co., pop. \$14,000.					
Forest River Journal..... Thursday..... Independent	1882	26×40	4	2.00	1480
W. G. MITCHELL, Editor and Publisher.					
MITCHELL †, pop. \$4,000; DAVISON Co., pop. \$6,500.					
Capital (weekly edition of Republican). Friday..... Republican..	1879	*18×24	8	2.00	1,200
MITCHELL PRINTING COMPANY, Editors and Publishers.					
Mail..... Thursday..... Democratic..	1886	34×48	8	2.00	1,000
R. H. McBRIDE, Editor and Publisher.					
Republican—see Capital..... { Evg. ex. Sat. & } Republican..	1883	24×36	4	10.00	1900
{ Sun. Morn.... }					
MONTROSE, pop. \$350; MCCOOK Co., pop. \$7,000.					
Herald..... Friday..... Independent	1886	30×44	8	1.50	1,638
O. E. BOWMAN, Editor and Publisher.					
MOUND CITY, pop. —; CAMPBELL Co., pop. \$2,500.					
Journal..... Friday..... Democratic..	1886	26×40	8	2.00	1650
HORTON & CRAIG, Editors and Publishers.					
MOUNT VERNON, pop. 444; DAVISON Co., pop. \$6,500.					
Gazette..... Thursday..... Republican..	1882	30×44	8	1.50	1480
E. S. JOHNSTON, Editor and Publisher.					
NAPOLEON †, pop. —; LOGAN Co., pop. 3,060.					
Homestead..... Friday..... Republican..	1886	26×40	8	2.00	
G. A. BRYANT, Editor and Publisher.					
NEWARK, pop. —; MARSHALL Co., pop. \$3,000.					
Times..... Thursday.....	1886	24×35	4	1.50	
W. W. WILSON, Editor and Publisher.					
NEW ENGLAND CITY, pop. —; HETTINGER Co., pop. \$100.					
Rainy Buttes Sentinel..... Friday..... Local.....	1887	24×36	4	2.00	
M. L. AYERS, Editor; MEAD & AYERS, Publishers.					
NEW ROCKFORD †, pop. \$300; EDDY Co., pop. \$1,250.					
Eddy County New Era..... Saturday.....	1887	35×48	8		
N. O. FANNING, Editor; CANFIELD & FANNING, Publishers.					
Transcript..... Friday..... Republican..	1883	26×40	4	2.00	450
W. G. DUNN, Editor and Publisher; C. J. MADDUX, Manager.					
NORTHVILLE, pop. 132; SPINK Co., pop. 10,446.					
Advance..... Thursday..... Ind. Rep....	1883	26×40	8	2.00	1576
W. W. COLE, Editor and Publisher.					
OAKES, pop. 300; DICKEY Co., pop. \$4,500.					
Republican..... Friday..... Republican..	1883	30×44	8	2.00	372
ELLIS & BROWN, Editors and Publishers.					
OELRICHS, pop. —; FALL RIVER Co., pop. \$1,000.					
Advocate..... Thursday..... Local.....	1888	24×35	4	2.00	
J. W. JONES, Editor and Publisher.					
Times..... Saturday..... Local.....	1887	24×35	4	2.00	
JOHN H. HARRIS, Editor and Publisher.					
OKOBOJO, pop. —; SULLY Co., pop. 3,233.					
Times..... Friday..... Democratic..	1884	24×36	4	2.00	1250
S. A. TRAVIS, Editor and Publisher.					
OLDHAM, pop. —; KINGSBURY Co., pop. \$10,000.					
Rustler..... Friday..... Local.....	1887	22×30	8	1.00	
W. S. ELLS, Editor and Publisher.					

CIRCULATION: † Publishers' reports. Roman figures—estimated. Bold-face—sworn. * Size of page. † County-seat, POPULATION: Territorial Census 1885. § Estimated.

	<i>Estab.</i>	<i>Size,</i>	<i>Pages,</i>	<i>Sub.</i>	<i>Circ.</i>
OLIVET †, pop. 550; HUTCHINSON Co., pop. 9,006.					
Home and School Monthly Educational .	1887	*9×11	32	\$1.00	
A. SHERIDAN JONES, Editor and Publisher.					
Hutchinson Herald (Eng. & Ger.) . . . Friday Republican..		24×35	4	.90	
J. N. TRUE, Editor and Publisher.					
ONIDA †, pop. 197; SULLY Co., pop. 3,233.					
Journal Saturday Independent	1888	24×35	4	2.00	‡301
FRANK A. EVERTS, Editor and Publisher.					
ORIENT, pop. —; FAULK Co., pop. 3,120.					
Enterprise Thursday Local	1888	24×35	4	1.25	
J. B. SPROWLS, Editor and Publisher.					
PARKER †, pop. 567; TURNER Co., pop. 8,232.					
New Era Saturday Republican..	1876	28×44	4	1.50	‡960
C. F. HACKETT, Editor and Publisher.					
Press Saturday	1884	26×40	8	1.50	
MEL. T. HOYT, Editor and Publisher.					
PARK RIVER, pop. 750; WALSH Co., pop. 14,000.					
Gazette Friday Republican..	1883	26×40	4	2.00	‡800
D. P. R. STRONG, Editor and Publisher.					
PARKSTON, pop. 920; HUTCHINSON Co., pop. 9,006.					
Advance (see page 1052) Thursday Republican..	1883	30×44	8	1.25	650
J. E. HIPPLE, Editor and Publisher.					
Dakota Volksblatt (German) Weekly Republican..	1888	30×44	8	1.50	
J. E. HIPPLE, Editor and Publisher.					
Patriot Wednesday Local	1887	26×40	8	1.25	
RICHMOND & PIKE, Editors and Publishers.					
PEMBINA †, pop. 755; PEMBINA Co., pop. 11,510.					
Pioneer-Express Friday Republican..	1879	28×44	4	2.00	1,052
WARDWELL & THOMPSON, Editors and Publishers.					
PIERRE †, pop. 2,306; HUGHES Co., pop. 5,268.					
Dakota Journal Saturday Independent	1881	26×40	4	2.00	
KRETSCHMER & ALSOP, Editors and Publishers.					
Signal Thursday Democratic..	1880	22×32	4	2.00	1,550
E. B. MILLER, Editor and Manager; SIGNAL PUBLISHING COMPANY.					
PLANKINTON †, pop. 1,300; AURORA Co., pop. 6,200.					
Aurora County Standard Thursday Independent	1882	30×44	8	2.00	‡1,053
A. M. ANDREWS, Editor; JOURNAL PRINTING COMPANY, Publishers.					
Dakota Beacon Tuesday Independent.	1885	30×44	8	1.50	‡600
T. N. TREAT, Editor and Publisher.					
Farmers' Mutual Journal Semi-monthly Family	1886	30×44	8	.75	
JOURNAL PRINTING COMPANY, Publishers.					
PORTLAND, pop. 350; TRAILL Co., pop. 3,119.					
Inter-Ocean Friday Local	1882	31×44	8	2.00	607
A. L. HEIKES, Editor and Publisher.					
PUKWANA 9250; BRULE Co., pop. 7,524.					
Press Wednesday Republican..	1883	24×34	4	1.00	‡400
R. G. SHIPLEY, Editor and Publisher.					
PUTNEY, pop. —; BROWN Co., pop. 12,241.					
Messenger Thursday Republican..	1883	26×40	8	1.50	‡600
E. ELLIOTT, Editor and Publisher.					
RAPID CITY †, pop. 3,230; PENNINGTON Co., pop. 55,704.					
Black Hills Democrat Saturday Democratic..	1886	26×40	4	3.00	‡506
G. W. BARROWS, Editor and Publisher.					
Black Hills Journal (weekly edition of Journal) Friday Independent	1878	26×40	4	3.00	1,600
Journal Morning Independent	1885	25×36	4	10.00	400
R. B. HUGHES, Editor; JOS. B. GOSSAGE, Publisher.					
Republican Morn. ex. Mon. Republican..	1886	24×35	4	10.00	600
Republican Thursday Republican..	1884	26×40	4	3.00	960
JOHN P. M'MANUS, Editor and Publisher.					
RAYMOND, pop. 125; CLARK Co., pop. 6,000.					
Gazette Friday Local	1883	26×40	8	1.00	400
PAUL DUTCHER, Editor and Publisher.					
REDFIELD †, pop. 1,000; SPINK Co., pop. 10,446.					
Dakota Dispatch Saturday Democratic..	1882	30×44	8	2.00	850
H. L. HENRY, Editor and Publisher.					
Journal Friday Republican..	1882	30×44	8	2.00	‡721
F. J. CORY, Editor; JOURNAL PUBLISHING COMPANY.					
REE HEIGHTS, pop. 156; HAND Co., pop. 7,057.					
Ree Valley Free Press Saturday Republican..	1882	24×34	4	1.50	‡250
S. VANCE GHRIST, Editor and Publisher.					
REVILLO, pop. —; GRANT Co., pop. 6,733.					
Harris' Graphic Tuesday Independent.	1887	30×44	8	1.50	
S. C. HARRIS, Editor and Publisher.					
ROSCOE, pop. 359; EDMUNDS Co., pop. 3,750.					
Herald Thursday Ind. Rep.	1883	30×44	8	2.00	‡283
W. S. CAMPBELL, Editor and Publisher.					
Magnet Friday Prohibition..	1884	35×48	8	2.00	375
GEO. B. RANSHAW, Editor and Publisher.					
ROSWELL pop. —; MINER Co., pop. 6,000.					
Dollar Weekly Tuesday Local	1887	22×30	4	1.00	
O. M. BRONSON, Editor; WEEKLY PUBLISHING COMPANY.					

CIRCULATION: † Publishers' reports. Roman figures—estimated. Bold-face—sworn. * Size of page. † County-seat. POPULATION: Territorial Census 1885. § Estimated.

	<i>Estab.</i>	<i>Size.</i>	<i>Pages.</i>	<i>Sub.</i>	<i>Circ.</i>
RUGBY, pop. \$350; PIERCE Co., pop. —.					
Advance.....Thursday.....Local.....	1887	22×30	4	\$1.50	375
DAVID A. BRIGGS, Editor and Publisher.					
Pierce County Tribune.....Saturday.....Local.....	1888	22×31	4	1.50	
DAVID P. THOMAS, Editor and Publisher.					
RUTLAND, pop. \$250; SARGENT Co., pop. 3,234.					
Journal.....Thursday.....Republican..	1887	24×35	4	1.50	375
S. G. WILLIAMS, Editor and Publisher.					
ST. LAWRENCE, pop. 750; HAND Co., pop. 7,057.					
Dakota State Journal.....Thursday.....Republican..	1882	*18×24	8	1.50	528
S. L. SAGE, Editor and Publisher.					
Saturday Tribune.....Saturday.....Republican..	1882	24×35	4	1.00	1580
P. T. YOUNGBLOOD, Editor and Publisher.					
ST. THOMAS, pop. —; PEMBINA Co., pop. 11,510.					
Times.....Friday.....Republican..	1882	*15×22	8	1.50	700
GRANT S. HAGER, Editor and Publisher.					
SALEM †, pop. 465; MCCOOK Co., pop. \$7,000.					
Pioneer Register.....Friday.....Democratic..	1879	28×44	4	2.00	1600
GEO. NEUGENT, Editor and Manager.					
Special.....Wednesday.....Independent.	1886	24×35	4	1.50	
J. E. PATTEN, Editor and Publisher.					
SANBORN, pop. \$600; BARNES Co., pop. 6,093.					
Enterprise.....Friday.....Local.....	1881	26×40	8	2.00	1500
WM. MCKEAN, Editor and Publisher.					
SARGENT, pop. —; SARGENT Co., pop. 3,234.					
Rustler.....Thursday.....Independent	1886	26×40	8	1.00	1480
J. F. ROWINS, Editor and Publisher.					
SCOTLAND, pop. 887; BON HOMME Co., pop. 7,449.					
Citizen.....Thursday.....Democratic..	1877	30×44	8	1.50	1575
J. E. ZIEBACH, Editor and Publisher.					
SENECA, pop. —; FAULK Co., pop. 3,120.					
Radiator.....Saturday.....Independent	1884	30×44	8	1.00	1180
H. A. HUMPHREY, Editor and Publisher.					
Sun.....Thursday.....Democratic..	1887	26×40	8	1.50	
JEFFRIES & SIMON, Editors and Publishers.					
SHELDON, pop. —; RANSOM Co., pop. 4,286.					
Enterprise.....Thursday.....Republican..	1885	26×40	8	1.00	1500
E. A. KLING, Editor and Publisher.					
SHERBROOKE †, pop. \$200; STEELE Co., pop. \$3,500.					
Steele County Tribune.....Saturday.....Independent	1887	26×40	8	1.50	350
N. E. SNOWDEN, Editor and Publisher.					
SIOUX FALLS †, pop. \$10,500; MINNEHAHA Co., pop. \$18,970.					
Argus-Leader.....Evg. ex. Sun.....Democratic..	1885	24×40	4	6.00	
Argus-Leader.....Wednesday.....Democratic..	1881	30×44	8	1.50	
ARGUS-LEADER COMPANY, Editors and Publishers.					
Dakota Deutsche Zeitung (German).Thursday.....Independent	1885	26×40	4	2.00	1600
CARL KLEINFELD, Publisher.					
Land and Labor News.....Thursday.....Union Labor.	1887	26×40	4	1.00	
F. A. KLUNDER, Editor and Publisher.					
Press.....Morn. ex. Mon.....Republican..	1883	*15×22	4	8.00	2,000
Press.....Thursday.....Republican..	1877	*15×22	8	1.50	12,500
CALDWELL & BLISS, Publishers.					
SPEARFISH, pop. 809; LAWRENCE Co., pop. \$13,500.					
Register.....Saturday.....Independent	1881	26×40	4	2.50	1392
HENRY & GRANT, Editors and Publishers.					
SPENCER, pop. —; MCCOOK Co., pop. \$7,000.					
Dakota Journal.....Thursday.....Democratic..	1883	26×40	4	1.50	1452
T. J. RYAN, Editor and Publisher.					
SPRINGFIELD, pop. 113; BON HOMME Co., pop. 7,449.					
Times.....Thursday.....Republican..	1871	30×44	8	1.50	500
E. H. BENEDICT, Editor and Publisher.					
STANTON †, pop. \$100; MERCER Co., pop. \$1,000.					
Pilot.....Wednesday.....Ind. Rep.....	1884	22×30	4	1.00	1120
H. C. WALKER, Editor and Publisher.					
STEELE †, pop. 651; KIDDER Co., pop. 1,572.					
Ozone.....Thursday.....Democratic..	1885	24×36	4	2.00	1700
FRANK S. CORWIN, Editor and Publisher.					
STURGIS, pop. 1,155; LAWRENCE Co., pop. \$13,500.					
Advertiser.....Wednesday.....Republican..	1887	35×48	8	1.00	
I. R. CROW, Editor and Publisher.					
Record.....Friday.....	1888	25×39	4	3.00	1480
C. C. MOODY, Editor and Publisher.					
TILFORD, pop. —; LAWRENCE Co., pop. \$13,500.					
Times.....Friday.....Democratic..	1888	24×36	4	2.50	
FREEMAN KNOWLES, Editor and Publisher.					
TOWER CITY, pop. \$400; CASS Co., pop. 21,085.					
Herald—dated at Buffalo also.....Friday.....Independent	1879	26×40	4	1.50	1500
FRANK M. CORNELL, Editor and Publisher.					

CIRCULATION: † Publishers' reports. Roman figures—estimated. Bold-face—sworn. * Size of page. † County-seat.
 POPULATION: Territorial Census 1885. § Estimated.

	<i>Estab.</i>	<i>Size.</i>	<i>Pages.</i>	<i>Sub.</i>	<i>Circ.</i>
TOWNER †, pop. \$250; MCHENRY Co., pop. \$1,150. News and Stockman.....Saturday.....Local.....	1887	20×26	4	\$2.00	
ROBERT McCOMB, Editor and Publisher.					
TYNDALL†, pop. 355; BON HOMME Co., pop. 7,449. Register.....(see page 1052).....Saturday.....Democratic..	1885	26×40	4	1.50	‡640
H. A. PIKE, Editor; RICHMOND & PIKE, Publishers.					
Tribune.....Thursday.....Republican..	1881	26×40	8	1.50	‡500
McFARLAND & YOUNG, Editors and Publishers.					
VALLEY CITY †, pop. 1,500; BARNES Co., pop. 6,093. Farmers' Alliance.....Thursday.....Independent	1883	24×35	4	1.00	‡712
CHAS. K. BASSETT, Editor; FARMERS' ALLIANCE COMPANY, Publishers.					
North Dakota Democrat.....Thursday.....Democratic..	1884	*18×24	8	2.00	‡520
G. B. VALLANDIGHAM, Editor and Publisher.					
Times-Record.....Evg. ex. Sun....Republican..	1882	22×30	4	6.00	‡320
Times-Record.....Thursday.....Republican..	1879	*18×24	8	2.00	‡1,272
J. JEFF DOBBIN, Editor and Publisher.					
VALLEY SPRINGS, pop. —; MINNEHAHA Co., pop. \$18,970. Enterprise.....Saturday.....Republican..	1884	26×40	4	1.50	‡700
THOS. J. MARTIN, Editor and Publisher.					
VERMILLION†, pop. 1,054; CLAY Co., pop. 6,201. Dakota Republican.....Thursday.....Republican..	1860	26×40	4	2.00	
E. H. WILLEY, Editor and Publisher.					
Plain Talk.....Friday.....Independent	1884	30×44	8	2.00	‡750
THOMAS H. AYRES, Editor and Publisher.					
VILAS, pop. —; MINER Co., pop. \$6,000. Miner County Farmer.....Saturday.....Local.....	1882	28×44	4	1.50	‡720
W. W. & L. E. GIBSON, Editors and Publishers.					
VILLARD, pop. —; MCHENRY Co., pop. \$1,150. Leader.....Saturday.....Local.....	1886	15×22	4	1.00	‡360
R. H. COPELAND, Editor and Publisher.					
VOLGA, pop. \$500; BROOKINGS Co., pop. 8,288. Tribune.....Friday.....Independent	1882	26×40	4	1.50	‡624
THOS. W. BISHOP, Editor and Publisher.					
WAHPETON †, pop. \$2,250; RICHLAND Co., pop. 9,043. Dakota Globe.....Thursday.....Republican..	1886	24×36	4	1.00	
FALLEY & FRITZ, Editors and Publishers.					
Richland County Gazette.....Friday.....Republican..	1879	35×48	8	2.00	‡600
E. K. MORRILL, Editor and Publisher.					
Times.....Thursday.....Independent	1879	34×48	8	2.00	‡816
GEORGE P. GARRED, Editor and Publisher.					
WARNER, pop. 212; BROWN Co., pop. 12,241. Sun.....Friday.....Republican..	1883	26×40	8	1.50	‡750
C. J. C. MACLEOD, Editor and Publisher.					
WASHBURN †, pop. \$300; McLEAN Co., pop. 942. McLean County Mail.....(see page 1056).....Saturday.....Republican..	1887	24×35	4	2.00	‡576
J. E. BRITTON, Editor and Publisher.					
WATERBURY, pop. 100; JERAULD Co., pop. 3,458. Jerauld County Messenger.....Thursday.....Republican..	1884	24×34	4	1.50	‡525
O. P. HULL, Editor and Publisher.					
WATERTOWN †, pop. \$4,000; CODINGTON Co., pop. 5,648. Conklin's Dakotian.....Monthly.....Rep. & Lit....	1887	*11×16	16	1.50	
S. J. CONKLIN, Editor and Publisher.					
Courier-News.....Noon ex. Sun....Republican..	1882	22×30	4	6.00	‡500
Courier-News.....Thursday.....Republican..	1879	30×44	8	2.00	‡2,000
R. E. CARPENTER, Editor and Manager; COURIER NEWS COMPANY, Publishers.					
Journal-Democrat.....Friday.....Democratic..	1884	30×44	8	2.00	‡1,300
JOURNAL-DEMOCRAT COMPANY, GEO. C. JONES, Manager.					
Public Opinion.....Friday.....Republican..	1887	26×40	8	2.00	
L. D. LYON, Editor and Publisher.					
WEBSTER †, pop. 400; DAY Co., pop. 5,601. Day County Herald.....Wednesday.....Independent	1883	26×40	4	1.00	‡475
G. L. SHARRETT, Editor and Publisher.					
Reporter and Farmer.....Thursday.....Republican..	1881	25×42	4	2.00	‡350
J. C. ADAMS, Editor and Publisher.					
WENTWORTH, pop. 129; LAKE Co., pop. 5,432. Dakota Letter.....Thursday.....Republican..	1881	24×35	4	1.50	‡500
GEO. W. BAGLEY, Editor; THE LETTER PUBLISHING COMPANY.					
WESSINGTON, pop. 250; BEADLE Co., pop. \$15,000. Times.....Saturday.....Local.....	1882	24×36	4	1.50	‡600
D. T. HIRE, Editor and Publisher.					
WESSINGTON SPRINGS †, pop. 349; JERAULD Co., pop. 3,458. Herald.....(see page 992).....Friday.....Independent	1883	30×44	8	1.50	‡330
BLANK & BLANK, Editors and Publishers.					
True Republican.....Friday.....Ind. Rep....	1884	35×48	8	1.50	‡450
BURT B. BLOSSER, Editor and Publisher.					
WHEATLAND, pop. 370; CASS Co., pop. 21,085. Eagle.....Friday.....Democratic..	1884	13×20	8	1.50	‡500
A. S. BLITON, Editor and Publisher.					

CIRCULATION: ‡ Publishers' reports. Roman figures—estimated. Bold-face—sworn. * Size of page. † County-seat.
POPULATION: Territorial Census 1885. § Estimated.

	<i>Estab.</i>	<i>Size.</i>	<i>Pages.</i>	<i>Sub.</i>	<i>Circ.</i>
WHITE LAKE, pop. 546; AURORA Co., pop. \$6,200.					
Democrat.....Friday.....Democratic..	1886	24x35	4	\$2.00	1400
JNO. T. RONAYNE, Editor and Publisher.					
Times.....Wednesday.....Republican..	1882	30x44	8	2.00	620
HOOPER & Co., Editors and Publishers.					
WHITEWOOD, pop. —; LAWRENCE Co., pop. \$13,500.					
Sentinel.....Thursday.....Republican..	1887	24x35	4	3.00	
WARNER & ELLIOTT, Editors and Publishers.					
WILLIAMSPORT †, pop. \$200; EMMONS Co., pop. \$1,750.					
Emmons County Record.....Friday.....Republican..	1884	24x35	4	2.00	1480
D. R. STREETER, Editor and Publisher.					
WILLISTON †, pop. —; BUFORD Co., pop. \$1,000.					
Beacon.....Tuesday.....Local.....	1887	18x26	4	2.00	
MCGAHAN & WILSON, Editors and Publishers.					
WILLOW CITY (McRae P. O.) pop. \$200; BOTTINEAU Co., pop. \$1,500.					
Dakota Eagle.....Friday.....Independent	1886	30x44	8	1.00	1450
JACOB P. HAGER, Editor and Publisher.					
WILLOW LAKES, pop. —; CLARK Co., pop. \$6,000.					
Journal.....Thursday.....	1888	30x44	8	1.50	
O. A. CHENEY & SON, Editors and Publishers.					
WILMOT †, pop. 457; ROBERTS Co., pop. 2,154.					
Reporter.....Saturday.....Republican..	1886	26x40	8	2.00	1475
L. S. PERKINS & SON, Editors and Publishers.					
Roberts County Record.....Saturday.....Democratic..	1881	*15x22	8	2.00	1500
W. G. ASHTON, Editor and Publisher.					
WINFRED, pop. \$200; LAKE Co., pop. 5,482.					
Public Ledger.....Friday.....Republican..	1884	26x40	8	1.00	650
H. J. MUNRO, Editor and Publisher.					
WINONA, pop. \$150; EMMONS Co., pop. \$1,750.					
Times.....Thursday.....Republican..	1885	24x35	4	2.00	1310
HICKLE & FROST, Editors and Publishers.					
WOLSEY, pop. 652; BEADLE Co., pop. \$15,000.					
Journal.....Friday.....Independent	1883	30x44	8	2.00	1620
PORTER A. BLISS, Editor and Publisher.					
WOONSOCKET †, pop. \$850; SANBORN Co., pop \$5,000.					
News.....Thursday.....Republican..	1884	30x44	8	1.50	1750
FRANK KELLEY, Editor and Publisher.					
Times.....Friday.....Republican..	1882	35x48	8	1.50	1850
KANOUSE & FOLSOM, Editors and Publishers.					
YANKTON †, pop. \$5,000; YANKTON Co., pop. \$14,000.					
Dakota Freie Presse (German).....Friday.....Republican..	1874	30x44	8	2.00	1,750
SOLOMON WENZLAFF, Editor and Publisher.					
Dakota Herald.....Thursday.....Democratic..	1872	26x40	4	2.00	1,250
J. T. SARGENT, Editor; J. H. BAHNE, Manager.					
Press and Dakotian.....Evg. ex. Sun.....Republican..	1861	24x36	4	10.00	500
Press and Dakotian.....Thursday.....Republican..	1861	28x44	4	1.50	1,000
BOWEN & KINGSBURX, Editors and Publishers.					
Telegram.....Saturday.....Republican..	1885	24x36	4	1.50	1900
JOHN L. PENNINGTON, JR., Editor and Publisher.					

CIRCULATION: † Publishers' reports. Roman figures—estimated. Bold-face—sworn. * Size of page. † County-seat.
 POPULATION: Territorial Census 1885. § Estimated.

IDAHO.

Population \$97,250.....Dem. Maj. in 1884, 786 (Congressional)

Chinese pop., 3,379

Dem. vote, 1,647; Rep. 761.

TERRITORIAL CAPITAL, BOISE CITY.

There are 16 Counties in Idaho. Newspapers are published in all.—Cities, towns, and villages in which papers are published number 25, of which 15 designated by a dagger (†) are county-seats.—Of the 37 papers which insert advertisements published in the Territory, 5 are daily, 3 tri-weekly, 2 semi-weekly, and 27 weekly.

	<i>Estab.</i>	<i>Size.</i>	<i>Pages.</i>	<i>Sub.</i>	<i>Circ.</i>
ALBION †, pop. \$250; CASSIA Co., pop. \$4,000.					
Cassia County Times.....Thursday.....	1886	24×36	4	\$3.00	\$500
J. W. LAMOREAUX, Editor and Publisher.					
Idaho Sentinel.....Thursday.....Democratic..	1888	24×36	4	3.00	
J. C. BRASHEAR, Editor and Publisher.					
BELLEVUE, pop. \$3,000; ALTURAS Co., pop. \$16,250.					
Herald.....Tu. Th. & Sat....Independent	1885	24×36	4	8.00	250
Herald.....Friday.....Independent	1887	24×34	4	3.00	180
W. B. GEORGE, Editor and Publisher.					
BLACKFOOT †, pop. \$500; BINGHAM Co., pop. \$10,500.					
Idaho News.....Saturday.....Democratic..	1887	*17×34	8	3.00	
NORMAN JONES, Publisher.					
BOISE CITY †, pop. \$4,000; ADA Co., pop. \$10,000.					
Idaho Democrat.....Sun. & Wed.....Democratic..	1878	20×26	4		
Idaho Statesman.....Morn. ex. Mon....Republican..	1864	22×30	4	10.00	\$425
Idaho Statesman.....Saturday.....Republican..	1864	26×40	4	3.00	\$960
MILTON KELLY, Publisher.					
CALDWELL, pop. \$450; ADA Co., pop. \$10,000.					
Tribune.....Saturday.....Independent	1883	26×40	4	3.00	\$500
STEUNENBERG BROS., Editors and Publishers.					
CHALLIS †, pop. \$300; CUSTER Co., pop. \$3,500.					
Idaho Messenger.....Tuesday.....Non-political	1881	22×30	4	5.00	350
ROYAL A. FIERCE, Editor; R. A. FIERCE & SON, Publishers.					
COEUR d'ALENE †, pop. —; KOOTENAI Co., pop. \$2,500.					
Times.....Thursday.....Democratic..	1888	22×32	8	3.00	
C. A. CURTIN, Editor and Publisher.					
EAGLE ROCK, pop. \$1,500; BINGHAM Co., pop. \$10,500.					
Idaho Register.....Saturday.....Independent	1880	26×40	4	3.00	\$772
WM. E. WHEELER, Editor and Publisher.					
GRANGEVILLE, pop. \$250; IDAHO Co., pop. \$5,000.					
Idaho Free Press.....Friday.....Democratic..	1886	22×30	4	3.00	\$624
A. F. PARKER, Editor and Proprietor.					
HAILEY †, pop. \$4,000; ALTURAS Co., pop. \$16,250.					
Inter-Idaho.....Evg. ex. Sun.....Democratic..	1884	22×30	4	8.00	
DANIEL FULCOMER, Editor; FULCOMER, TORRENCE & JONES, Publishers.					
Wood River News Miner.....Morn. ex. Mon....Republican..	1882	21×29	4	10.00	\$300
Wood River News Miner.....Saturday.....Republican..	1881	23×33	4	3.00	\$500
E. R. RICHARDS, Editor; RICHARDS & RICHARDS, Publishers.					
Wood River Times.....Evg. ex. Sun.....Ind. Rep....	1882	22×31	4	10.00	340
Wood River Times.....Wednesday.....Ind. Rep....	1881	24×36	4	3.00	1,148
T. E. PICOTTE, Editor and Proprietor.					
IDAHO CITY †, pop. \$650; BOISE Co., pop. \$4,000.					
Idaho World.....Tues. & Fri.....Independent	1875	24×36	4	6.50	350
Idaho World.....Friday.....Independent	1863	19×26	4	4.00	No advts
C. E. JONES, Editor; HEMAN & CHAS. E. JONES, Publishers.					
KETCHUM, pop. \$2,000; ALTURAS Co., pop. \$16,250.					
Keystone.....(see page 1066).....Saturday.....Independent	1882	24×36	4	4.00	\$500
KEYSTONE PUBLISHING COMPANY.					
LEWISTON †, pop. \$2,500; NEZ PERCE Co., pop. \$9,600.					
Nez Perce News.....Tuesday.....Democratic..	1880	26×40	8	3.00	\$668
G. E. BEESON, Editor and Publisher.					
Teller.....Thursday.....Independent	1876	24×36	4	3.00	
A. LELAND & SON, Editors and Publishers.					

CIRCULATION: †Publishers' reports. Roman figures—estimated. Bold-face—sworn. *Size of page. †County-seat.
POPULATION: \$ Estimated. Unmarked—Census of 1880.

	<i>Estab.</i>	<i>Size.</i>	<i>Pages.</i>	<i>Sub.</i>	<i>Circ</i>
MALAD CITY †, pop. \$1,200; ONEIDA Co., pop. \$6,000.					
Idaho Enterprise.....Saturday.....Independent	1880	*16×22	8	\$2.00	‡722
R. H. DAVIS, Editor and Publisher.					
MOSCOW †, pop. \$1,000; LATAH Co., pop. —.					
Mirror.....Friday.....Local.....	1882	24×32	4	2.00	
C. B. REYNOLDS, Editor and Publisher.					
Star of Idaho.....Saturday.....Democratic..	1887	24×36	4	3.00	
J. L. BROWN, Editor and Publisher.					
MOUNTAIN HOME, pop. \$600; ALTURAS Co., pop. \$16,250.					
Bulletin.....Saturday.....Democratic..	1886	24×36	4	3.00	
GEO. M. PAYNE, Editor and Publisher.					
MURRAY †, pop. \$1,000; SHOSHONE Co., pop. \$10,000.					
Cœur d'Alene Record.....Tu. Th. & Sat.....Republican..	1885	22×30	4	9.00	‡375
O. H. CULVER, Editor; RECORD PUBLISHING COMPANY.					
Cœur d'Alene Sun.....Morn. ex. Mon.....Local.....	1884	18×26	4	10.00	400
Cœur d'Alene Sun.....Weekly.....Local.....	1884	18×26	4	3.00	500
ADAM AULBACH, Editor and Publisher.					
NAMPA, pop. \$300; ADA Co., pop. \$10,000.					
Progress....(see page 1060).....Saturday.....Neutral.....	1888	26×40	4	3.00	
D. BACON, Editor and Publisher.					
PARIS †, pop. \$700; BEAR LAKE Co., pop. \$5,200.					
Southern Idaho Independent.....Friday.....Mormon.....	1880	26×40	4	3.00	‡530
FRED. M. J. GOEBEL, Publisher.					
POCATELLO, pop. —; BINGHAM Co., pop. \$10,500.					
Reporter.....Saturday.....Anti-Mormon	1885	23×33	4	5.00	‡826
GEO. P. WHEELER, Editor; WHEELER & FRANTZ, Publishers.					
SALMON CITY †, pop. \$700; LEMHI Co., pop. \$4,600.					
Idaho Recorder.....Saturday.....	1886	22×30	4	4.00	
J. E. BOOTH, Editor and Publisher.					
SHOSHONE, pop. \$1,000; ALTURAS Co., pop. \$16,250.					
Journal.....Saturday.....Independent	1884	26×40	8	4.00	
W. C. B. ALLEN, Editor and Publisher.					
SILVER CITY †, pop. \$650; OWYHEE Co., pop. \$3,350.					
Idaho Avalanche.....Saturday.....Independent	1863	21×23	4	5.00	1,000
CHAS. M. HAYS, Editor and Publisher.					
WARDNER, pop. \$1,500; SHOSHONE Co., pop. \$10,000.					
News.....Tu. Th. & Sat.....	1886	20×26	4	10.00	
NEWS PUBLISHING COMPANY; W. E. MCKELVEY, Manager.					
WEISER, † pop. \$650; WASHINGTON Co., pop. \$5,000.					
Leader.....Friday.....Independent	1882	24×34	4	3.00	600
WM. P. GLENN, Editor and Publisher.					

CIRCULATION: † Publishers' reports. Roman figures—estimated. Bold-face—sworn. *Size of page. † County-seat.
 POPULATION: § Estimated. Unmarked—Census of 1880.

INDIAN TERRITORY.

TERRITORIAL CAPITAL, TAH-LE-QUAH.

There are 10 Nations in the Territory. Newspapers are published in 4—Cities, towns, and villages in which papers are published number 10, of which 2 designated by a dagger (†) are Court Houses.—Of the 13 papers which insert advertisements published in the Territory, 12 are weekly and 1 monthly.

	<i>Estab.</i>	<i>Size.</i>	<i>Pages.</i>	<i>Sub.</i>	<i>Circ.</i>
ATOKA †, pop. 5400; CHOCTAW NATION.					
Independent.....	Saturday.....	Independent	1886	30×44	8 \$1.50
H. F. & E. S. O'BRIEN, Editors and Publishers.					
Indian Missionary	Monthly.....	Missionary ..	1884	22×30	8 .50 †787
J. S. MURROW, Editor and Publisher.					
BEAVER (Neutral Strip).					
Territorial Advocate.....	Wednesday.....	Local.....	1887	24×36	4 1.50
E. E. BROWN & G. F. PAYNE, Editors and Publishers.					
FORT GIBSON, pop. —; CHEROKEE NATION.					
Indian Arrow.....	Thursday.....		1888	26×40	4 1.25
WILL P. ROSS, Editor; ARROW PUBLISHING COMPANY; C. A. CUMMINS, Manager.					
EUFAULA, pop. —; CREEK NATION.					
Indian Journal.....	Thursday.....	Democratic..	1876	30×44	8 1.50 †960
S. B. CALLAHAN, Editor; JOURNAL PRINTING COMPANY.					
LEHIGH, pop. —; CHOCTAW NATION.					
News.....	Saturday.....		1888	24×35	4 1.50
J. B. PERRY, Managing Editor; J. B. PERRY & J. W. ELLIS, Publishers.					
MUSCOGEE, pop. 750; CREEK NATION.					
Our Brother in Red.....	Saturday.....		1882	26×40	8 1.00 †1,225
Rev. THEO. F. BREWER, Editor; J. F. THOMPSON & T. F. BREWER, Publishers.					
Phoenix.....	Thursday.....		1888	26×40	4 1.50
PHOENIX PRINTING COMPANY, Publishers; LEO. E. BENNETT, Manager.					
PAUL'S VALLEY, pop. —; CHICKASAW NATION.					
Chickasaw Enterprise.....	Saturday.....	Democratic..	1887	24×34	4 1.50 650
TOM. C. FIELDS, Editor and Publisher.					
PURCELL, pop. —; CHICKASAW NATION.					
Register.....	Saturday.....		1888	24×35	4 1.00
ED. P. INGLE, Editor and Publisher.					
TAH-LE-QUAH †, pop. 800; CHEROKEE NATION.					
Cherokee Advocate (English and Cherokee).....	Wednesday.....	Independent	1886	26×40	4 1.00 †1,600
WM. P. BOUDINOT, Editor and Publisher.					
Telephone.....	Wednesday.....		1887	24×35	4 1.00
TELEPHONE PUBLISHING COMPANY; WM. A. THOMPSON, Manager.					
VINITA, pop. 1,000; CHEROKEE NATION.					
Indian Chieftain.....	Thursday.....	Independent	1881	26×40	4 1.50 960
JOHN L. ADAIR, Editor; INDIAN CHIEFTAIN PUBLISHING Co.; M. E. MILFORD, Manager.					

CIRCULATION: † Publishers' reports. Roman figures—estimated. Bold-face—sworn. * Size of page. † County-seat.
POPULATION: § Estimated. Unmarked—Census of 1880.

MONTANA.

Population **160,000**.....Dem. Maj. in 1884, 199 (*Congressional*)

Chinese pop., 1,765.

Dem. vote 13,584; Rep. 13,385.

TERRITORIAL CAPITAL, HELENA.

There are 16 Counties in Montana. Newspapers are published in all.—Cities, towns, and villages in which papers are published number 22, of which 16 designated by a dagger (†) are county-seats.—Of the 43 papers which insert advertisements published in the Territory, 8 are daily, 4 semi-weekly, 27 weekly, 2 semi-monthly, and 2 monthly.

	<i>Estab.</i>	<i>Size.</i>	<i>Pages.</i>	<i>Sub.</i>	<i>Circ.</i>
ANACONDA, pop. \$5,000; DEER LODGE Co., pop. \$18,000.					
Review.....Thursday.....Independent	1884	25×39	4	\$3.00	1,008
L. O. LEONARD, Editor and Publisher.					
BILLINGS†, pop. \$1,500; YELLOWSTONE Co., pop. \$4,500.					
Gazette.....Thursday.....Independent	1885	30×44	8	3.00	1,200
GAZETTE PUBLISHING COMPANY, E. B. CAMP, President.					
BOULDER†, pop. \$600; JEFFERSON Co., 2,464.					
Age.....Wednesday.....Independent	1888	20×28	4	2.00	
WILL KENNEDY, Editor and Publisher.					
Jefferson County Sentinel.....Friday.....Independent	1885	24×36	4-6	3.00	750
S. A. ROBERTSON, Editor and Publisher.					
BOZEMAN†, pop. \$3,000; GALLATIN Co., pop. \$7,000.					
Avant Courier.....Thursday.....Republican..	1871	28×44	4	3.00	11,050
W. W. ALDERSON, Editor and Publisher.					
Chronicle.....Wednesday.....Democratic..	1883	28×44	4	3.00	792
A. K. YERKES, Editor and Publisher.					
BUTTE CITY†, pop. \$22,500; SILVER BOW Co., pop. \$26,000.					
Inter Mountain.....Evg. ex. Sun.....Republican..	1881	26×39	4	10.00	11,600
Inter Mountain.....Wed. & Sun.....Republican..	1881	26×39	4	4.00	12,240
J. N. B. READ, Editor; INTER MOUNTAIN PUBLISHING Co.; LEE MANTLE, Manager.					
Miner.....Morning.....Democratic..	1879	26×40	4	12.00	1,500
Miner.....Wed. & Sat.....Democratic..	1876	26×40	4	4.00	1,300
MINER PUBLISHING COMPANY, M. KOCH, Manager.					
Mining Journal.....Wed. & Sat.....Independent	1886	26×40	4	7.50	1,250
W. J. PENROSE, Editor and Publisher.					
CORVALLIS, pop. —; MISSOULA Co., pop. \$6,000.					
New Idea.....Saturday.....Local.....	1887	24×35	4		
NEW IDEA PUBLISHING COMPANY; C. O. INGALLS, Bus. Mgr.					
DEER LODGE CITY†, pop. \$1,650; DEER LODGE Co., pop. \$18,000.					
New North-West.....Friday.....Republican..	1869	28×42	4	4.00	11,300
JAMES H. MILLS, Editor and Publisher.					
DILLON†, pop. \$1,250; BRAVER HEAD Co., pop. 2,712.					
Tribune.....Friday.....Neutral.....	1881	26×40	8	3.00	875
F. E. FOOTE, Editor; TRIBUNE PUBLISHING COMPANY; E. H. BRUNDAGE, Manager.					
FORT BENTON†, pop. \$2,250; CHOTEAU Co., pop. \$4,000.					
Montana Wool Grower.....Monthly.....Live Stock...	1884	*7×10	30	2.00	1450
L. W. PECK, Editor; RIVER PRESS PUBLISHING COMPANY.					
River Press.....Evg. ex. Sun.....Democratic..	1882	22×31	4	10.00	350
River Press.....Wednesday.....Democratic..	1880	31×44	8	3.00	11,250
RIVER PRESS PUBLISHING COMPANY.					
GLENDALE†, pop. \$1,200; DAWSON Co., pop. \$3,050.					
Independent.....Saturday.....Independent	1884	24×35	4	2.00	750
J. R. WIDMYER, Editor and Publisher.					
GREAT FALLS†, pop. \$1,750; CASCADE Co., pop. \$4,000.					
Tribune.....Evg. ex. Sun.....Independent	1887	20×26	4	10.00	
Tribune.....Wed. & Sat.....Independent	1884	22×30	4	3.00	
TRIBUNE PUBLISHING COMPANY; JERRY COLLINS, Manager.					

CIRCULATION: † Publishers' reports. Roman figures—estimated. Bold-face—sworn. * Size of page. † County-seat.
POPULATION: § Estimated. Unmarked—Census of 1890.

	<i>Estab.</i>	<i>Size.</i>	<i>Pages.</i>	<i>Sub.</i>	<i>Circ.</i>
HELENA †, pop. \$15,000 ; LEWIS AND CLARKE Co., pop. \$20,000.					
Herald....(see page 1004).....Evg. ex. Sun.....Republican..	1867	28×44	4	\$9.00	‡2,200
Herald....(see page 1004).....Thursday.....Republican..	1863	*17×24	8	3.00	‡3,940
R. E. FISK, Editor; FISK BROTHERS, Publishers.					
Independent....(see page 998).....	1871	26×40	4	9.00	2,424
{ Morn. ex. Mon....Democratic..					
{ Sunday edition.....		*15×22	8		
Independent....(see page 998).....Thursday.....Democratic..	1866	*18×23	8	3.00	2,200
INDEPENDENT PUBLISHING COMPANY; ALEX. DEVINE, Business Manager.					
Montana Christian Advocate.....Semi-monthly...Methodist ...	1882	*11×16	8	1.00	‡800
REV. A. D. RALEIGH, Editor; MONTANA ANNUAL CONFERENCE, Publishers.					
Montana Live Stock Journal.....Saturday.....Live Stock...	1884	*16×22	12	3.00	‡3,000
(See page 1004)					
DANIEL SEARLES, Editor; JOURNAL PUBLISHING COMPANY; R. B. HARRISON, President.					
Sunday Record.....Sunday.....Independent	1888	28×40	4	2.50	
RECORD PUBLISHING COMPANY.					
LEWISTOWN †, pop. \$450; FERGUS Co., pop. \$4,000.					
Fergus County Argus.....Thursday.....Independent	1883	24×36	4	3.00	‡750
FELL & VROOMAN, Editors and Publishers.					
LIVINGSTON †, pop. \$2,500; PARK Co., pop. \$4,000.					
Enterprise.....Saturday.....Independent.	1883	24×36	4	3.00	
GEO. H. WRIGHT, Editor and Publisher.					
MILES CITY †, pop. \$3,000; CUSTER Co., pop. \$5,500.					
Stock Growers' Journal.....Saturday.....Live Stock...	1884	30×44	8	3.00	
S. A. MAENEY, Editor and Publisher.					
Yellowstone Journal.....Morn. ex. Mon....Republican..	1882	22×34	4	10.00	‡445
Yellowstone Journal and Live } Stock Reporter (weekly edition of } Yellowstone Journal) } Saturday.....Republican..	1879	30×44	4	3.00	‡1,029
YELLOWSTONE JOURNAL PUBLISHING COMPANY.					
MISSOULA †, pop. \$1,250; MISSOULA Co., pop. \$6,000.					
Baptist Mountaineer.....Semi-monthly...Baptist.....	1884	20×36	4	1.00	‡850
L. L. WOOD, Editor and Publisher.					
Evening Item.....Evg. ex. Sun....Republican..	1888	20×26	4	6.00	
WALTER F. CUSHING & FRANK M. KLEM, Editors and Publishers.					
Gazette.....Saturday.....Democratic..	1888	27×40	4	3.00	
W. J. McCORMICK, Editor; MISSOULA PUBLISHING COMPANY; H. M. PEIRCE, Manager.					
Missoulian.....Wednesday.....Ind. Rep. ..	1873	26×40	4	2.50	‡1,100
HARRISON SPAULDING, Editor and Publisher.					
PHILIPSBURG, pop. —; DEER LODGE Co., pop. \$18,000.					
Mail.....Thursday.....Independent	1887	24×36	4	3.00	
BRYAN & McCOY, Editors and Publishers.					
STEVENSVILLE, pop. \$350; MISSOULA Co., pop. \$6,000.					
North West Tribune.....Friday.....Democratic..	1887	24×36	4	3.00	‡648
NAT. Y. HOSS, Editor; HOSS BROS. Publishers.					
SUN RIVER, pop. \$100; CASCADE Co., pop. \$4,000.					
Rising Sun....(see page 1018).....Wednesday.....Independent	1885	24×36	4	3.00	‡487
S. M. CORSON, Editor; RISING SUN PUBLISHING COMPANY.					
TOWNSEND, pop. \$450; MEAGHER Co., pop. \$3,750.					
Tranchant.....Wednesday.....Independent	1884	28×42	4	3.00	‡750
VAN H. FISK, Editor and Publisher.					
VIRGINIA CITY †, pop. \$750; MADISON Co., pop. \$4,500.					
Madisonian....(see page 983).....Saturday.....Democratic..	1873	28×40	4	3.00	1,180
THOMAS BAKER, Editor and Publisher.					
Montana Churchman....(see page 1066).....Monthly.....Episcopal....	1883	16×22	8	1.00	‡700
Rev. E. G. PROUT, Editor and Publisher.					
WHITE SULPHUR SPRINGS †, pop. \$1,490; MEAGHER Co., pop. \$3,750.					
Rocky Mountain Husbandman.....Thursday.....Agricultural.	1875	30×42	8	4.00	‡2,928
(See page 1060)					
R. N. SUTHERLIN, Editor; SUTHERLIN BROS., Publishers.					

CIRCULATION: ‡ Publishers' reports. Roman figures—estimated. Bold-face—sworn. * Size of page. † County-seat.
POPULATION: § Estimated. Unmarked—Census of 1890.

NEW MEXICO.

Population 133,530.....Dem. Maj. in 1884, 2,341 (Congressional).

Dem. vote, 12,271; Rep. 9,980.

TERRITORIAL CAPITAL, SANTA FE.

There are 14 Counties in New Mexico. Newspapers are published in 13—Cities, towns and villages in which papers are published number 21, of which 11 designated by a dagger (†) are county-seats.—Of the 39 papers which insert advertisements published in the Territory, 7 are daily, 31 weekly, and 1 monthly.

	<i>Estab.</i>	<i>Size.</i>	<i>Pages.</i>	<i>Sub.</i>	<i>Circ.</i>
ALBUQUERQUE †, pop. \$7,500; BERNALILLO Co., pop. \$20,061.					
Citizen.....Evg. <i>ex. Sun.</i>Republican..	1886	22×31	4	\$3.00	‡700
THOS. HUGHES, Editor and Publisher.					
Democrat.....	1880	24×35	4	10.00	
{ Morn. <i>ex. Mon</i>Democratic..					
{ Sunday edition.....	26×40	4	2.00		
Democrat.....Monday.....Democratic..	1881	30×44	8	3.00	
J. G. ALBRIGHT, Editor and Publisher.					
CHLORIDE, pop. \$200; SIERRA Co., pop. 2,438.					
Black Range.....Friday.....Republican..	1882	20×26	4	3.00	300
W. O. THOMPSON, Editor and Publisher.					
DEMING, pop. 1,000; GRANT Co., pop. \$8,500.					
Headlight.....(see page 1014).....Friday.....Independent	1881	24×35	4	3.00	
ED. PENNINGTON, Editor and Publisher.					
HILLSBORO †, pop. \$850; SIERRA Co., pop. 2,438.					
Sierra County Advocate.....Saturday.....Republican..	1884	22×32	4	3.00	‡764
(See page 1024)					
BRUCE M. GLASGOW, Editor and Publisher.					
KINGSTON, pop. —; SIERRA Co., pop. 2,438.					
Shaft.....Saturday.....Min'g & Local	1886	24×36	4	3.00	‡500
SHAFT PRINTING COMPANY, J. D. WHITHAM, Manager.					
LAS CRUCES †, pop. \$2,500; DONA ANA Co., pop. \$10,000.					
Mesilla Valley Democrat.....Friday.....Democratic..	1886	24×36	4	3.00	750
ALLAN H. MACDONALD, Editor and Publisher.					
Rio Grande Republican.....Saturday.....Republican..	1881	24×36	4	3.00	‡600
CHARLES METCALFE, Editor and Publisher.					
Tiempo (Spanish).....Thursday.....Independent	1882	16×22	4	3.00	350
M. VALDEZ, Editor and Publisher.					
LAS VEGAS †, pop. \$7,500; SAN MIGUEL Co., pop. 21,435.					
Optic (East Las Vegas).....Evg. <i>ex. Sun.</i>Independent	1880	26×40	4	10.00	900
Optic.....Thursday.....Independent	1879	26×40	4	3.00	900
R. A. KISTLER, Editor and Publisher.					
Revista Catolica (Spanish).....Sunday.....Catholic.....	1875	25×38	16	3.00	
JESUIT FATHERS, Editors and Publishers.					
Stock Grower.....Saturday.....Stock.....	1884	*10×14	20	3.00	‡4,000
STOCK GROWER COMPANY, Publishers; R. F. HARDY, Secretary.					
LINCOLN †, pop. \$750; LINCOLN Co., pop. \$8,000.					
Independent.....Thursday.....Democratic..	1881	24×35	4	2.00	480
JOHN K. BYERS, Editor and Publisher.					
LORDSBURG, pop. \$250; GRANT Co., pop. \$8,500.					
Western Liberal.....Friday.....Independent	1887	22×32	4	3.00	
W. H. SMALL, Publisher; DON H. KEDZIE, Manager.					
LOS LUNAS †, pop. —; VALENCIA Co., pop. \$9,500.					
Valencia County Tribune.....Wednesday.....	1888	22×31	4	2.50	
A. W. WEBSTER, Editor and Publisher.					
MAGDALENA, pop. —; SOCORRO Co., pop. 12,315.					
Mountain Mail.....Thursday.....Independent	1888	30×44	8	2.50	
WHITMORE & Co., Editors and Publishers.					
NOGAL, pop. —; LINCOLN Co., pop. \$8,000.					
Nugget.....Friday.....Democratic..	1887	22×32	4	1.00	
J. E. SLIGH & SON, Editors and Publishers.					

CIRCULATION: ‡ Publishers' reports. Roman figures—estimated. Bold-face—sworn. * Size of page. † County-seat.
POPULATION: \$ Estimated. Unmarked—Census of 1880.

	<i>Estab.</i>	<i>Size.</i>	<i>Pages.</i>	<i>Sub.</i>	<i>Circ.</i>
RATON , pop. \$1,350; COLFAX Co., pop. \$5,668.					
Independent(see page 1030).. { Daily ex. Sat. } Independent 1883 20×26 4 \$10.00 ‡290 { & Sun..... }					
Independent (the weekly is also the } Saturday.....Independent 1883 26×40 8 2.50 ‡740 Saturday edition of the daily)..... } (See page 1030)					
J. C. HOLMES, Editor and Publisher.					
Range.....Friday..... 1881 30×44 8 2.50 1,200 HUNT & COLLIER, Editors and Publishers.					
SAN MARCIAL , pop. \$1,000; SOCORRO Co., pop. 12,315.					
Reporter.....Saturday.....Independent 1886 26×40 8 2.50 WHITMORE & Co., Editors and Publishers.					
SANTA FE †, pop. \$8,600; SANTA FE Co., pop. \$18,250.					
Boletin Popular (Spanish).....Thursday.....Independent 1885 20×26 4 3.00 850 (See page 1062)					
JOSE SEGURA, Editor and Publisher.					
Herald.....Saturday.....Democratic.. 1888 26×40 4 2.50 HERALD PUBLISHING COMPANY; GEO. MARSH, Manager.					
New MexicanEvg. ex. Sun.....Republican.. 1848 24×36 4 10.00 ‡1,052					
New Mexican Review (weekly edi- } ThursdayRepublican.. 1848 26×40 4 3.00 1,120 tion of New Mexican)..... } JAMES A. SPRADLING, Editor and Manager; NEW MEXICAN PRINTING COMPANY, Publishers.					
SILVER CITY †, pop. \$2,250; GRANT Co., pop. \$5,500.					
Enterprise.....Friday.....Republican.. 1882 26×40 4 3.00 ‡1,300 LEONARD & HAWKINS, Editors and Publishers.					
Southwest Sentinel.....Morn. ex. Mon...Democratic.. 1887 20×26 4 10.00					
Southwest Sentinel.....Tuesday.....Democratic.. 1873 24×35 4 3.00 ‡1,200 BELL & BANTZ, Editors and Publishers.					
SOCORRO †, pop. 4,047; SOCORRO Co., pop. 12,315.					
ChieftainEvg. ex. Sun.....Republican.. 1884 22×30 4 10.00 ‡518 WM. TELL DE BAUN, Editor and Publisher.					
Metodista (Spanish).....Monthly.....Methodist... 1885 *11×16 8 1.00 300 THOS. HARWOOD, Editor and Publisher.					
Times.....Saturday.....Independent 1888 24×35 4 3.00 J. S. SNIFFEN, Editor and Publisher.					
SPRINGER †, pop. \$1,039; COLFAX Co., pop. 5,668.					
Colfax County Stockman.....Saturday.....Stock..... 1882 24×36 4 3.00 ‡672 HENRY STURGES, Editor; STURGES & SON, Publishers.					
TAOS †, pop. \$850; TAOS Co., pop. 9,775.					
Heraldo (Spanish).....Saturday.....Independent 1884 19×26 4 2.00 ‡600 LORIN W. BROWN, Editor and Publisher.					
WAGON MOUND , pop. 350; MORA Co., pop. 10,015.					
Arrow-Pioneer (Eng. & Span.).....Saturday.....Independent 1885 20×26 4 2.00 ‡650 HENDESON & HARTIGAN, Editors and Publishers.					
New Mexico SettlerSaturday.....Democratic.. 1888 24×35 4 1.50 G. E. HOSMER, Editor and Publisher.					
WHITE OAKS , pop. \$1,000; LINCOLN Co., pop. \$3,000.					
Lincoln County Leader.....Saturday.....Republican.. 1882 22×32 4 2.00 ‡600 WM. CAFFREY, Editor and Publisher.					
New Mexico Interpreter.....Friday.....Independent 1885 *11×16 8 2.00 ‡510 WM. WATSON & Co., Editors and Publishers.					

CIRCULATION: ‡ Publishers' reports. Roman figures—estimated. Bold-face—sworn. * Size of page. † County-seat.
POPULATION: § Estimated, Unmarked—Census of 1880.

UTAH.

Population 143,963.....Mormon Maj. in 1884, 18,905 (Congressional).

Mormon vote, 21,120; Anti-Mormon, 2,215.

TERRITORIAL CAPITAL. SALT LAKE CITY.

There are 24 Counties in Utah. Newspapers are published in 10.—Cities, towns, and villages in which papers are published number 12, of which 8 designated by a dagger (†) are county-seats.—Of the 30 papers which insert advertisements published in the Territory, 4 are daily, 5 semi-weekly, 14 weekly, 2 semi-monthly, and 5 monthly.

	Estab.	Size.	Pages.	Sub.	Circ.
BEAVER † pop. \$2,000; BEAVER Co., pop. \$5,000.					
Southern Utonian.....Friday.....Mormon.....	1881	26×38	8	\$3.00	550
R. MAESER, Editor and Manager.					
BLOOMINGTON, pop. 70; WASHINGTON Co., pop. \$5,000.					
Union.....Monthly.....Mormon.....	1868	14×22	4	.50	‡800
JOSEPH W. CARPENTER, Editor and Publisher.					
FRISCO, pop. \$1,000; BEAVER Co., pop. \$5,000.					
Southern Utah Times (dated at } Saturday.....Anti-Mormon	1879	21×30	4	5.00	
Silver Reef also).....					
CHARLES KING, Editor; KING & Co., Publishers.					
LOGAN †, pop. \$4,500; CACHE Co., pop. \$17,000.					
Utah Journal.....Wed. & Sat.....Mormon.....	1879	26×40	4	3.00	‡1,000
UTAH JOURNAL COMPANY, Editors and Publishers.					
MANTI †, pop. \$1,500; SAN PETE Co., pop. \$15,000.					
Home Sentinel....(see page 1014)....Wednesday.....Democratic..	1885	22×31	4	2.00	400
HOME SENTINEL COMPANY, Publishers; JAMES T. JAKEMAN, Manager.					
NEPHI †, pop. —; JUAB Co., pop. \$4,200.					
Ensign.....Friday.....	1887	21×30	4	2.00	
FELD & ROLLO, Editors and Publishers.					
OGDEN CITY †, pop. \$8,000; WEBER Co., pop. \$17,000.					
Inter-Mountain Merchant.....Monthly.....Commercial..	1886	*9×11	20	1.00	
E. A. MCDANIEL, Editor and Publisher.					
Standard....(see page 1064).....Morn. ex. Mon.....Independent	1888	27×37	8	8.00	
Standard....(see page 1064).....Wed. & Sat.....Independent	1888	26×38	4	3.00	
FRANK J. CANNON, Editor; STANDARD PUBLISHING CO.; FRANK A. WILCOX, Business Manager.					
PARK CITY, pop. \$1,800; SUMMIT Co., pop. \$7,000.					
Call.....Thursday.....Anti-Mormon	1887	*18×24	8	3.00	‡800
E. H. BUCHANAN, Editor and Publisher.					
Record.....Saturday.....Mining.....	1880	24×36	4	3.00	650
RADDON & CAMOMILE, Publishers.					
PROVO CITY †, pop. \$5,000; UTAH Co., pop. \$22,000.					
American.....Thursday.....Independent	1887	24×36	4	2.00	
H. A. NOON & H. C. GOODWIN, Editors and Publishers.					
Utah Enquirer.....Tues. & Fri.....Mormon.....	1876	26×40	4	3.00	‡2,200
THE ENQUIRER COMPANY, Publishers; JOHN C. GRAHAM.					
RICHFIELD †, pop. \$1,190; SEVIER Co., pop. \$5,500.					
Advocate.....Wednesday.....Mormon.....	1887	24×36	4	2.00	
HALES & COWLEY, Editors and Publishers.					
SALT LAKE CITY †, pop. \$25,000; SALT LAKE Co., pop. \$45,000.					
Bikuben (Scandinavian).....Thursday.....Mormon.....	1876	24×33	4	2.00	1,500
(See page 994)					
A. W. WINBERG, Editor and Publisher.					
Contributor.....Monthly.....Literary.....	1879	*7×10	48	2.00	5,000
THE CONTRIBUTOR COMPANY, Publishers; JUNIUS F. WELLS, Editor and President.					
Deseret Evening News.....Evg. ex. Sun.....Mormon.....	1867	26×38	4	10.00	1,700
Deseret News.....Tues. & Fri.....Mormon.....	1865	28×42	4	3.00	6,400
Deseret News.....Wednesday.....Mormon.....	1850	*13×17	16	2.50	1,400
CHARLES W. PENROSE, Editor; DESERET NEWS COMPANY, Publishers.					
Juvenile Instructor.....Semi-monthly...Mormon S. S.	1866	25×38	16	2.00	‡6,000
GEORGE Q. CANNON, Editor; GEO. Q. CANNON & SON, Publishers.					
Parry's Monthly Magazine.....Monthly.....Literary.....	1884	*6×10	48	1.50	‡5,266
JOS. HYRUM PARRY, Editor; JOS. HYRUM PARRY & CO., Publishers.					

CIRCULATION: † Publishers' reports. Roman figures—estimated. Bold-face—sworn. * Size of page. † County-seat.
POPULATION: § Estimated. Unmarked—Census of 1880.

SALT LAKE CITY † (Continued)		Estab.	Size.	Pages.	Sub.	Circ.
Salt Lake Herald.....	Morn. ex. Mon....Independent	1870	28×40	8	\$10.00	3,800
Salt Lake Herald.....	Wed. & Sat.....Independent	1870	28×40	8	3.00	3,000
Salt Lake Herald.....	SundayIndependent	1881	28×40	8-16	2.50	4,300
Salt Lake Herald.....	ThursdayIndependent		28×40	8	2.00	1,900
HERALD COMPANY, Editors and Publishers.						
Salt Lake Tribune.....	Morn. ex. Mon....Ind. Anti-Mor	1870	28×45	4	12.00	16,340
Salt Lake Tribune.....	ThursdayInd. Anti-Mor	1868	28×42	6	3.00	3,000
TRIBUNE PUBLISHING COMPANY, (Inc.)						
Svenska Harolden (Swedish).....	Thursday.....	1885	24×36	4	2.00	
SWEDISH PUBLISHING COMPANY, J. C. SANDBERG, President.						
Utah Agriculturist and Stock } Journal.....	Monthly.....Agricultural.	1888	*9×12	16	1.00	
UTAH AGRICULTURIST COMPANY.						
Woman's Exponent.....	Semi-monthly...Mormon.....	1882	22×28	8	2.00	
EMMELINE B. WELLS, Editor and Publisher.						
SILVER REEF, pop. —; WASHINGTON Co., pop. \$5,000.						
Southern Utah Times—see Frisco.						

CIRCULATION: † Publishers' reports. Roman figures—estimated. Bold-face—sworn. * Size of page. † County-seat.
POPULATION: § Estimated. Unmarked—Census of 1880.

WASHINGTON

[Population **§175,000**.....Dem. Maj. in 1884, **148** (Congressional).

Chinese pop., 3,186.

Dem. vote, 20,995; Rep. 20,847.

TERRITORIAL CAPITAL, OLYMPIA.

There are 33 Counties in Washington. Newspapers are published in 28.—Cities, towns, and villages in which papers are published number 47, of which 25 designated by a dagger (†) are county-seats.—Of the 88 papers which insert advertisements published in the Territory, 12 are daily, 1 semi-weekly, 72 weekly, and 3 monthly.

	<i>Estab.</i>	<i>Size.</i>	<i>Pages.</i>	<i>Sub.</i>	<i>Circ.</i>
ABERDEEN, pop. —; CHEHALIS Co., pop. \$4,500.					
Herald.....	Wednesday.....	Independent	1886	24×36	4 \$2.50
EDWARD C. FINCH, Editor and Publisher.					
ASOTIN †, pop. \$200; ASOTIN Co., pop. \$1,500.					
Sentinel.....	Friday.....	Independent	1883	22×32	4 2.00 408
I. S. WALDRIP, Editor and Publisher.					
BLAINE, pop. \$250; WHEATCOM Co., pop. \$4,000.					
Journal.....	Thursday.....	Republican..	1885	22×30	4 1.50 †330
J. W. DORR, Editor; CAIN BROS., Publishers.					
CENTRALIA, pop. \$600; LEWIS Co., \$5,500.					
News.....	Thursday.....	Republican..	1886	22×30	4 1.50 †375
J. R. ROWELL, Editor and Publisher.					
CHEHALIS †, pop. \$700; LEWIS Co., pop. \$5,500.					
Lewis County Bee.....	Friday.....	Republican..	1884	24×36	4 2.00 650
J. T. FORREST, Editor and Publisher.					
Nugget.....	Friday.....	Independent	1883	24×36	4 2.00 600
WILLIS & WEHNER, Editors and Publishers.					
CHENEY, pop. \$1,500; SPOKANE Co., pop. \$25,000.					
Sentinel.....	Friday.....	Independent	1882	26×40	4 2.50 †700
G. W. & D. H. STEWART, Editors and Publishers.					
COLFAX †, pop. \$2,000; WHITMAN Co., pop. \$14,000.					
Commoner.....	Friday.....	Democratic..	1885	30×44	8 2.00
E. C. WARNER, Editor and Publisher.					
Palouse Gazette.....	Friday.....	Republican..	1877	28×44	4 2.50
CHASE & CHAPMAN, Publishers.					
COLTON, pop. \$400; WHITMAN Co., pop. \$14,000.					
Eagle.....	Thursday.....	Independent	1887	20×26	4 1.00
CLARENCE L. GOWELL, Editor and Publisher.					
COLVILLE †, pop. \$100; STEVENS Co., pop. 1,245.					
Stevens County Miner.....	Thursday.....	Democratic..	1885	22×30	4 3.00 †312
J. B. SLATER, Editor and Publisher.					
DAVENPORT, pop. \$125; LINCOLN Co., pop. \$7,500.					
Lincoln County Times.....	Friday.....	Independent	1884	26×40	4 2.50 850
FRANK M. GRAY, Editor and Publisher.					
DAYTON †, pop. \$2,000; COLUMBIA Co., pop. \$7,500.					
Columbia Chronicle.....	Saturday.....	Republican..	1878	24×36	4 2.00 1936
WHITE & RAINWATER, Publishers.					
Inlander.....	Saturday.....	Democratic..	1882	24×36	4 2.00 †984
A. B. THOMPSON, Editor and Publisher.					
ELLENSBURGH †, pop. \$400; KITTITAS Co., pop. \$4,500.					
Kittitas Localizer.....	Saturday.....	Ind. Rep....	1883	26×40	4 2.00 †600
D. J. SCHNEBLY, Editor and Publisher.					
New Era.....	Friday.....	Independent	1886	28×44	4 2.50
S. T. STERLING, Editor and Publisher.					
FARMINGTON, pop. \$500; WHITMAN Co., pop. \$14,000.					
Post.....	Friday.....	Independent	1884	24×36	4 2.00 †580
— Editor and Publisher.					
GARFIELD, pop. \$400; WHITMAN Co., pop. \$14,000.					
Enterprise.....	Friday.....	Independent	1887	26×40	4
ELDER & GWINN, Editors and Publishers.					
GOLDENDALE †, pop. \$700; KLICKITAT Co., pop. \$5,500.					
Sentinel.....	Thursday.....	Independent	1879	26×40	4 2.00 †1,176
GOLDENDALE PUBLISHING COMPANY; C. S. REINHART, Manager.					

CIRCULATION: † Publishers' reports. Roman figures—estimated. Bold-face—sworn. * Size of page. † Count^r-seat.
POPULATION: § Estimated. Unmarked—Census of 1880.

	<i>Estab.</i>	<i>Size.</i>	<i>Pages.</i>	<i>Sub.</i>	<i>Circ.</i>
KALAMA †, pop. \$150; COWLITZ Co., pop. \$3,000.					
Cowlitz Advocate.....Friday.....Republican..	1886	24×36	4	\$1.50	1506
W. D. CLOSE, Editor and Publisher.					
LA CAMAS, pop. —; CLARKE Co., pop. \$8,500.					
News.....Friday.....Non-political	1887	24×36	4	2.00	450
J. H. GENDER & Co., Editors and Publishers.					
LA CONNER, pop. \$500; SKAGIT Co., pop. \$5,000.					
Puget Sound Mail.....Thursday.....Republican..	1873	24×36	4	2.00	1816
MAIL PUBLISHING COMPANY; HENDERSON & CARTER, Editors and Managers.					
MEDICAL LAKE, pop. —; SPOKANE Co., pop. \$25,000.					
Ledger.....Weekly.....Republican..	1888	26×40	8	2.50	
GEO. HERB, Editor and Publisher.					
MONTESANO †, pop. \$750; CHEHALIS Co., pop. \$4,500.					
Chehalis Valley Vidette.....Friday.....Ind. Rep....	1883	24×36	4	2.50	480
J. W. DIVILBISS, Editor and Publisher.					
MOUNT VERNON †, pop. \$450; SKAGIT Co., pop. \$5,000.					
Skagit News.....Monday.....Republican..	1884	22×33	4	2.00	1760
G. E. HARTSON, Editor and Publisher.					
NORTH YAKIMA †, pop. \$1,250; YAKIMA Co., pop. \$3,500.					
Washington Farmer.....Friday.....Stock & Agric	1880	31×46	8	1.00	
LEGH R. FREEMAN, Editor; WASHINGTON FARMER PUBLISHING COMPANY.					
Yakima Republic.....Friday.....Republican..	1879	21×31	4	2.00	500
W. C. ROE, Editor and Publisher.					
Yakima Signal.....Wed. & Sat.....Democratic..	1883	*13×20	6	2.50	1,464
J. R. COE, Editor; SIGNAL PUBLISHING COMPANY; C. W. LIGGETT, Manager.					
OLYMPIA †, pop. \$1,800; THURSTON Co., pop. \$4,250.					
New Transcript.....Saturday.....Republican..	1886	22×32	4	2.00	1384
JAMES N. GALE, Editor and Publisher.					
Northwest Teacher.....Monthly.....Educational.	1886	23×32	8	1.00	
L. E. FOLLANSBEE, Editor and Publisher					
Republican Partisan.....Saturday.....Republican..	1885	26×40	4	2.50	960
THOS. H. CAVANAUGH, Editor and Publisher.					
Washington Standard.....Friday.....Democratic..	1860	26×40	4	2.50	814
JOHN MILLER MURPHY, Editor and Publisher.					
OYSTERVILLE †, pop. \$300; PACIFIC Co., pop. \$2,500.					
Pacific Journal.....Friday.....Local.....	1883	24×30	4	2.50	1436
ALF. D. BOWEN, Editor and Publisher.					
PALOUSE, pop. \$400; WHITMAN Co., pop. \$14,000.					
Boomerang.....Friday.....Independent	1886	24×36	4	2.00	
E. H. ORCUTT, Editor and Publisher.					
News.....Friday.....Independent	1884	26×40	8	2.50	1648
I. I. HUGHES, Editor and Publisher.					
POMEROY †, pop. \$750; GARFIELD Co., pop. \$5,500.					
East Washingtonian.....Saturday.....Republican..	1882	24×36	4	2.00	1650
W. L. LISTER, Editor and Publisher.					
Washington Independent.....Thursday.....Independent	1880	24×36	4	2.50	
F. W. D. MAYS, Editor and Publisher.					
PORT ANGELES, pop. —; CLALLAM Co., pop. 638.					
Model Commonwealth.....Friday.....	1886	24×33	8	1.00	
VENIER VOLDO, Editor; E. B. MASTICE, JR., Bus. Mgr.					
PORT TOWNSEND †, pop. \$2,000; JEFFERSON Co., pop. \$2,800.					
Call.....Saturday.....Democratic..	1885	24×36	4	2.00	660
FLOWERS & WILLOUGHBY, Editors and Publishers.					
Puget Sound Argus. (see page 1026) .Morn. ex. Sun....Republican..	1882	24×36	4	9.00	1300
Puget Sound Argus. (see page 1026) .Thursday.....Republican..	1871	26×40	4	2.50	11,000
ALLEN WEIR, Editor and Manager; ARGUS PUBLISHING COMPANY.					
PUYALLUP, pop. \$850; PIERCE Co., pop. \$22,000.					
Commerce.....Saturday.....Independent	1886	24×36	4	2.00	1550
EDWARD N. FULLER, Editor and Publisher.					
RITZVILLE †, pop. \$750; ADAMS Co., pop. \$2,000.					
Adams County Times.....Saturday.....Independent	1887	24×35	4	1.50	
W. E. BLACKMER, Editor and Publisher.					
ROCKFORD, pop. —; SPOKANE Co., pop. \$25,000.					
Enterprise.....Saturday.....Ind. Rep....	1885	34×36	4	2.50	1523
H. W. DESGRANGES, Editor and Publisher.					
SEATTLE †, pop. \$15,000; KING Co., pop. \$17,000.					
Enterprise (weekly edition of Morn- } Weekly.....Democratic..	1888			2.00	
ing Enterprise).....} Morning.....Democratic..	1888	26×40	4	10.00	
Morning Enterprise.....} F. S. MUSSETTER, Editor; ENTERPRISE PUBLISHING COMPANY.					
Post-Intelligencer. (see page 1006) . {Morn. ex. Mon....Republican..	1881	24×36	4	10.00	13,200
Post-Intelligencer. (see page 1006) . {Sunday edition, } 8 2.00					13,500
Post-Intelligencer. (see page 1006) .Thursday.....Republican..	1881	*18×24	12	2.00	14,100
LEIGH S. J. HUNT, Editor; POST INTELLIGENCER PUBLISHING CO.; ALFRED HOLMAN, Mgr.					
Press. (see page 1002).....Evg. ex. Sun....Independent.	1885	24×36	4	10.00	
Press. (see page 1002).....Thursday.....Independent.	1881	30×44	8	2.00	
HOMER M. HILL, Managing Editor; PRESS PUBLISHING COMPANY.					
Sunday Star.....Sunday.....Republican..	1883	24×36	8	2.50	11,200
JAS. A. CAREY, Editor and Publisher.					
Times.....Evg. ex. Sun.....	1886	24×36	4	8.00	
GEO. G. LYON, Ed.; TIMES PUBLISHING COMPANY; T. H. DEMPSEY, Bus. Mgr.					
Tribune (German) (see page 1018) .Thursday.....Independent	1883	*18×24	8	2.00	1480
R. DAMUS, Editor and Publisher.					

CIRCULATION: † Publishers' reports. Roman figures—estimated. Bold-face—sworn. * Size of page. + County-seat.
 POPULATION: § Estimated. Unmarked—Census of 1880.

	<i>Estab.</i>	<i>Size.</i>	<i>Pages.</i>	<i>Sub.</i>	<i>Circ.</i>
SHELTON †, pop. \$240; MASON Co., pop. \$1,269.					
Mason County Journal.....Friday.....Independent	1887	22×30	4	\$2.00	1336
G. C. ANGLE, Editor and Publisher.					
SIDNEY, pop. \$75; KITSAP Co., pop. \$3,000.					
Kitsap County Pioneer.....Saturday.....Independent	1886	24×36	4	2.00	400
A. H. SROUFE, Editor and Publisher.					
SNOHOMISH †, pop. \$700; SNOHOMISH Co., pop. \$3,000.					
Eye.....Saturday.....Independent	1882	24×36	4	2.00	1554
CLAYTON H. & C. F. PACKARD, Editors and Publishers.					
SPANGLE, pop. —; SPOKANE Co., pop. \$25,000.					
Record.....Thursday.....Independent	1887	24×36	4	2.00	
INKSTER BROS., Editors and Publishers.					
SPOKANE FALLS †, pop. \$10,500; SPOKANE Co., pop. \$25,000.					
Chronicle (<i>weekly edition of Evening Chronicle</i>).....Thursday.....Democratic..	1881	26×40	4	2.00	1,050
W. D. KNIGHT, Editor and Publisher.					
East Washington Rural.....Monthly.....Agricultural.	1886	*10×14	12	1.00	
RURAL PUBLISHING COMPANY, J. SCHORR, Manager.					
Evening Chronicle—see <i>Chronicle</i>Evg. ex. Sun.....Democratic..	1886	24×36	4	10.00	500
News-Democrat.....Saturday.....Democratic..	1887	24×36	4	2.00	
C. COMPTON BURNETT, Editor and Publisher.					
Northwest Tribune.....Friday.....Independent.	1880	*18×24	8	2.50	1,300
GEO. F. SCHORR, Editor; SCHORR BROS., Publishers.					
Review.....Morn. ex. Mon.....Republican..	1884	22×30	4	10.00	500
Review.....Thursday.....Republican..	1883	30×44	8	3.00	1,050
H. T. BROWN & H. W. GREENBERG, Editors and Publishers; REVIEW PUBLISHING COMPANY.					
SPRAGUE †, pop. \$1,000; LINCOLN Co., pop. \$7,500.					
Herald.....Thursday.....Independent	1888	24×36	4	2.00	
FRANK M. WINSHIP, Editor and Publisher.					
Sentinel.....Friday.....Independent	1887	22×30	4	2.50	
JOHN W. KELLY, Editor and Publisher.					
TACOMA †, pop. \$12,000; PIERCE Co., pop. \$22,000.					
Ledger.....Daily.....Independent	1883	32×44	8	10.00	\$2,500
Ledger.....Friday.....Independent	1880	*14×22	12	2.00	1,600
R. F. RADEBAUGH, Editor and Publisher.					
News.....Evg. ex. Sun.....Democratic..	1882	25×36	4	7.00	1,300
News.....Friday.....Democratic..	1881	30×44	8	2.50	1,700
NEWS PUBLISHING COMPANY.					
Northwest Horticulturist.....Monthly.....Horticulture.	1887	22×32	8	1.00	
HENRY BUCEY, Editor and Publisher.					
Wacht am Sunde (German).....Friday.....Independent	1884	30×44	8	3.00	475
ARTHUR WEICHBROD, Editor and Publisher.					
World.....Saturday.....Local.....	1887	21×28	8	1.00	
TACOMA WORLD PRINTING HOUSE.					
UNIONTOWN, pop. —; WHITMAN Co., pop. \$14,000.					
Washington Journal.....Friday.....Democratic..	1887	24×36	4	2.00	
C. W. HERMAN, Editor and Publisher.					
VANCOUVER †, pop. \$3,000; CLARKE Co., pop. \$8,500.					
Clarke County Register.....Thursday.....Ind. & Temp.:..	1881	24×36	4	2.00	1850
THURSTON DANIELS, Editor and Publisher.					
Independent.....Wednesday.....Republican..	1861	26×40	8	2.00	1720
J. J. BEESON, Editor and Publisher.					
Oregon and Washington Churchman—see <i>Portland, Oregon</i> .					
WAITSBURG, pop. \$800; WALLA WALLA Co., pop. \$14,000.					
Times.....Friday.....Independent	1878	24×36	4	2.00	750
C. W. WHEELER, Editor and Publisher.					
WALLA WALLA †, pop. \$6,500; WALLA WALLA Co., pop. \$14,000.					
Journal.....Evg. ex. Sun.....Independent	1883	22×32	4	10.00	456
Journal and Watchman (<i>weekly edition of Journal</i>).....Friday.....Independent	1883	28×40		2.50	1,600
CHAS. BESSERER, Editor and Publisher.					
Statesman.....Evg. ex. Sun.....Democratic..	1880	23×36	4	10.00	
Statesman.....Saturday.....Democratic..	1861	26×40	4	3.00	
FRANK J. PARKER, Editor and Publisher.					
Union.....Morn. ex. Sun.....Republican..	1881	22×32	4	10.00	500
Union.....Saturday.....Republican..	1869	28×40	4	3.00	1,500
P. B. JOHNSON, Editor and Publisher.					
WALLULA JUNCTION, pop. \$800; WALLA WALLA Co., pop. \$14,000.					
Inland Empire.....Friday.....Local.....	1888	24×35	4	2.00	
MUNCY & CRANE, Editors and Publishers.					
WATERVILLE, pop. —; DOUGLAS Co., pop. \$819.					
Big Bend Empire.....Thursday.....Independent	1888	22×30	4	2.00	
LUCIEN E. KELLOGG, Editor and Publishers.					
WHATCOM †, pop. \$1,000; WHATCOM Co., pop. \$4,000.					
Reveille.....Friday.....Ind. Rep.....	1883	24×36	4	2.00	1936
T. G. NICKLIN, Editor and Publisher.					
Whatcom County Democrat.....Wednesday.....Democratic..	1887	26×40	4	2.00	
WHATCOM DEMOCRAT PRINTING COMPANY; CHAS. DONOVAN, Manager.					
WINLOCK, pop. \$350; LEWIS Co., pop. \$5,500.					
Pilot.....Friday.....Local.....	1883	24×36	4	1.50	1336
FRANK OWEN, Editor and Publisher.					

CIRCULATION: † Publishers' reports. Roman figures—estimated. Bold-face—sworn. *Size of page. † County-seat. POPULATION: § Estimated. Unmarked—Census of 1880.

WYOMING.

Population \$40,000.....Rep. **Maj. in 1884, 1,639** (Congressional)
 Chinese pop., 914 Rep. vote. 7,225; Dem. 5,586.

TERRITORIAL CAPITAL, CHEYENNE CITY.

There are 8 Counties in Wyoming. Newspapers are published in all.—Cities, towns and villages in which papers are published, number 13, of which 8, designated by a dagger (†) are county-seats. Of the 26 papers published in the Territory, 4 are daily, 1 semi-weekly and 21 weekly.

	<i>Estab.</i>	<i>Size.</i>	<i>Pages.</i>	<i>Sub.</i>	<i>Circ.</i>
BUFFALO †, pop. \$850; JOHNSON Co., pop. \$5,000.					
Big Horn Sentinel.....Saturday.....Independent	1884	24×36	4	\$3.50	\$500
E. H. BECKER, Editor and Publisher.					
Echo.....Friday.....Democratic..	1883	24×36	4	3.00	‡600
THOS. J. BOUTON, Editor and Publisher.					
CHEYENNE CITY †, pop. \$8,000; LARAMIE Co., pop. \$18,000.					
Leader.....Morn. <i>ex. Mon.</i>Democratic..	1867	24×36	4	10.00	‡750
Leader.....Thursday.....Democratic..	1867	30×44	12	2.00	984
JOHN F. CARROLL, Editor and Publisher; LEADER PRINTING COMPANY, A. S. MERCER, Editor and Publisher.					
Northwestern Live Stock Journal.....Friday.....Live Stock...	1888	*15×22	16	3.00	‡5,000
A. S. MERCER, Editor and Publisher.					
Sun.....Morn. <i>ex. Mon.</i>Republican..	1876	26×40	4	10.00	1,050
Sun.....Saturday.....Republican..	1877	32×44	8	2.50	800
E. A. SLACK, Editor and Publisher.					
Tribune.....Evg. <i>ex. Sun.</i>Ind. Dem....	1884	30×44	8	6.00	‡900
JOHN K. SHINGLE, Editor and Publisher.					
DOUGLAS , pop. 1,200; ALBANY Co., pop. \$12,000.					
Bill Barlow's Budget.....Wednesday.....Independent	1886	30×44	8	3.00	‡720
M. C. BARROW, Editor; M. C. & M. F. BARROW, Publishers.					
EVANSTON †, pop. \$1,500; UINTEA Co., pop. \$5,000.					
News.....Thursday.....Ind. Rep....	1888	30×44	8	3.00	
DECKER & DILLEN, Editors and Publishers.					
Uinta Chieftain.....Thursday.....Independent	1879	26×40	4	3.00	‡528
W. T. SHAFFER, Editor and Publisher.					
GLENROCK , pop. —; ALBANY Co., pop. \$12,000.					
Graphic.....Friday.....	1886	20×26	4	2.00	
W. S. KIMBALL, Editor and Publisher.					
GREEN RIVER CITY †, pop. \$450; SWEETWATER Co., pop. \$4,000.					
Green River News.....Thursday.....Independent	1887	24×35	4	1.50	
AUSTIN DECKER, Editor and Publisher.					
LANDER †, pop. \$275; FREMONT Co., pop. —.					
Fremont Clipper.....Thursday.....Local.....	1887	22×31	4	2.00	
I. C. WYNN, Editor and Publisher.					
Wind River Mountaineer.....Wed. & Sat.....	1885	24×36	4	2.50	450
J. F. LUDIN, Editor and Publisher.					
LARAMIE CITY †, pop. \$5,000; ALBANY Co., pop. \$12,000.					
Boomerang.....Evg. <i>ex. Sun.</i>	1881	24×36	4	10.00	500
Boomerang.....Thursday.....	1887	21×44	8	2.00	1,000
BOOMERANG PUBLISHING COMPANY, T. L. MCKEE, Business Manager.					
Laramie Sentinel.....Saturday.....Republican..	1869	24×36	4	3.00	450
J. H. HAYFORD, Editor; HAYFORD & GATES, Publishers.					
LUSK , pop. 350; LARAMIE Co., pop. \$18,000.					
Herald.....Friday.....Democratic..	1886	*16×22	6	2.00	480
J. K. CALKINS, Editor; J. K. CALKINS & Co., Publishers.					
RAWLINS †, pop. \$1,800; CARBON Co., pop. \$7,500.					
Carbon County Journal.....Saturday.....Democratic..	1879	24×36	4	3.00	624
JNO. C. FRIEND, Editor; RAWLINS PRINTING & PUBLISHING COMPANY.					
ROCK SPRINGS , pop. \$1,500; SWEETWATER Co., pop. \$4,000.					
Independent.....Thursday.....Independent	1885	24×35	4	2.50	‡450
NORMAN B. DRESSER, Editor; INDEPENDENT PUBLISHING COMPANY.					
Miner.....Saturday.....Democratic..	1881	24×35	4	2.50	‡500
ROBERT SMITH, Editor and Publisher.					
SHERIDAN , pop. \$300; JOHNSON Co., pop. \$5,000.					
Enterprise.....Saturday.....	1887	24×35	4	2.50	
SOMMERS & TYMAN, Editors and Publisher.					
Post.....Thursday.....Local.....	1887	24×35	4	3.00	
T. M. COTTON, Editor and Publisher.					
SUNDANCE †, pop. \$500; CROOK Co., pop. \$8,000.					
Gazette.....Friday.....Democratic..	1884	26×40	8	2.50	‡504
G. E. SHAWLER, Editor and Publisher.					

CIRCULATION: † Publishers' reports. Roman figures—estimated. Bold-face—sworn. * Size of page. † County-seat.
 POPULATION: § Estimated. Unmarked—Census of 1880.

DOMINION OF CANADA.

Population of the Dominion, 4,853,977.

BRITISH COLUMBIA.

Population §114,286.

PROVINCIAL CAPITAL, VICTORIA.

Of the 14 papers which insert advertisements published in British Columbia, 6 are daily
2 semi-weekly, and 6 weekly.

	<i>Estab.</i>	<i>Size.</i>	<i>Pages.</i>	<i>Sub.</i>	<i>Circ.</i>
KAMLOOPS, pop. \$950; YALE DISTRICT pop. 9,200.					
Inland Sentinel.....Saturday.....Independent	1880	*16×22	8	\$3.00	600
H. McCUTCHEON, Editor and Publisher.					
NANAIMO, pop. 2,803; VANCOUVER DISTRICT, pop. —.					
Free Press.....Wed. & Sat.....Independent	1874	26×38	4	3.00	
GEORGE NORRIS, Editor and Publisher.					
NEW WESTMINSTER †, pop. \$4,000; NEW WESTMINSTER DISTRICT, pop. \$18,000					
British Columbian.....Evg. ex. Sun.....Independent		23×34	4	8.00	
British Columbian.....Wednesday.....Independent	1863	28×42	8	2.00	888
D. ROBSON, Editor and Manager; BRITISH COLUMBIAN PRINTING COMPANY, (Ltd.), Pubs.					
Mainland Guardian.....Wed. & Sat.....Independent	1863	23×32	4	6.00	400
J. K. SUTOR, Editor and Publisher.					
VANCOUVER, pop. —; VANCOUVER DISTRICT, pop. —.					
Herald.....Evg. ex. Sun.....Independent	1887	24×31	4	8.00	
Herald.....Friday.....Independent	1886	24×36	4	2.00	
VANCOUVER HERALD PRINTING AND PUBLISHING COMPANY (Ltd.).					
News-Advertiser.....Morn. ex. Mon.....Independent		24×36	4	8.00	
NEWS-ADVERTISER PUBLISHING COMPANY.					
VICTORIA †, pop. \$10,000; VICTORIA DISTRICT, pop. \$10,000.					
Colonist.....Morn. ex. Mon.....Conservative	1858	25×40	4	10.00	1,300
Colonist.....Friday.....Conservative	1858	*20×25	8	2.00	1,500
ELLIS & Co., Editors and Publishers.					
Standard.....Morn. ex. Sun.....Liberal	1870	24×36	4	10.00	500
Standard.....Friday.....Liberal	1870	*18×24	8	2.00	1,000
C. MCK. SMITH, Publisher.					
Times.....Evg. ex. Sun.....Liberal	1884	24×36	4	10.00	1,400
Times.....Friday.....Liberal	1884	*18×24	8	2.00	1,800
TIMES PRINTING AND PUBLISHING COMPANY (Ltd.); WM. TEMPLEMAN, Manager.					

CIRCULATION: † Publishers' reports. Roman figures—estimated. Bold-face—sworn. *Size of page. † County-seat.
POPULATION: § Estimated. Unmarked—Census of 1881.

MANITOBA

Population.....\$123,175.

PROVINCIAL CAPITAL, WINNIPEG.

Newspapers are published in 9 Counties of this Province.—Cities, towns, and villages in which papers are published number 16, of which 2 designated by a dagger (†) are county-seats.—Of the 35 papers which insert advertisements, 3 are daily, 29 weekly, and 3 monthly.

	<i>Estab.</i>	<i>Size.</i>	<i>Pages.</i>	<i>Sub.</i>	<i>Circ.</i>
BIRTLE, pop. 400; MARQUETTE Co., pop. 19,449.					
Observer.....Friday.....Conservative	1884	24×36	4	\$1.50	1400
MURDOCH & MURDOCH, Editors and Publishers.					
BRANDON, pop. \$3,500; BRANDON Co., pop. \$7,000.					
Mail.....Thursday.....Conservative	1882	25×36	4	2.00	1960
C. CLIFFE, Editor and Publisher.					
Sun.....Thursday.....Liberal.....	1882	27×43	8	2.00	1,780
WILL J. WHITE, Editor; W. C. WHITE, Publisher.					
Times.....Thursday.....Lib. Conserv.	1886	30×44	8	1.50	960
GEO. E. MURPHEY, Editor; J. M. ROBINSON, Publisher; W. J. ROBINSON, Business Manager.					
DELORAINÉ, pop. —; SELKIRK Co., pop. \$34,000.					
Times.....Thursday.....	1887	27×41	8	1.50	
W. H. DAUBNEY, Editor and Publisher.					
EMERSON, pop. 977; MANCHESTER Co., pop. 11,496.					
Inter-National.....Thursday.....Conservative	1878	24×36	4	1.00	500
C. S. DOUGLAS, Editor and Publisher.					
Southern Manitoba Times.....Thursday.....Liberal.....	1881	24×36	4	1.00	1400
GEORGE WALTON, Manager.					
GLADSTONE, pop. —; MARQUETTE Co., pop. 19,449.					
Age.....Friday.....Independent.	1883	24×36	4	1.00	300
MOODIE BROS., Editors and Publishers.					
MANITOU, pop. —; DUFFERIN Co., pop. \$7,500.					
Mercury.....Friday.....Independent	1885	24×36	4	1.50	
R. H. SPEDDING, Editor and Publisher.					
MINNEDOSA, pop. \$650; MINNEDOSA Co., pop. \$3,500.					
Tribune.....(see page 1064).....Friday.....Conservative	1883	24×36	4	1.50	1500
D. CANNON, Editor and Publisher.					
MORDEN, pop. \$650; DUFFERIN Co., pop. \$7,500.					
Monitor.....Thursday.....Family.....	1887	27×41	4	1.50	1500
MONITOR PRINTING AND PUBLISHING COMPANY (Ltd.); J. F. GALBRAITH, Manager.					
NEEPAWA, pop. \$500; MARQUETTE Co., pop. \$22,000.					
Register.....Friday.....Independent	1882	24×36	4	1.50	1662
NEEPAWA PRINTING AND PUBLISHING COMPANY (Ltd.); C. H. MATHERS, Editor and Manager.					
PORTAGE LA PRAIRIE, pop. 4,000; MARQUETTE Co., pop. 19,449.					
Manitoba Liberal.....Friday.....Liberal.....	1883	26×40	8	1.25	800
COWAN & MASHINTER, Editors and Publishers.					
Review.....Friday.....Lib. Conserv.	1887	30×43	8	1.50	1,032
J. M. ROBINSON, Editor; PORTAGE LA PRAIRIE PRINTING AND PUBLISHING CO. (Ltd.)					
RAPID CITY, pop. \$850; MARQUETTE Co., pop. 19,449.					
Northwest Vindicator.....Thursday.....	1884	30×44	8	1.00	
E. A. BAILEY, Editor and Publisher.					
Spectator.....Thursday.....Lib. Conserv.	1886	26×40	8	1.25	580
S. FRED. HAMPTON, Editor and Publisher.					
ST. BONIFACE, pop. \$2,000; SELKIRK Co., pop. \$36,000.					
Manitoba (French).....Thursday.....Conservative	1872	24×36	4	1.00	
EDMOND TRUDEL, Manager; CANADIAN PUBLISHING COMPANY, Publishers.					
SELKIRK†, pop. —; LISGAR Co., pop. 5,786.					
Record.....Friday.....Conservative	1882	24×36	4	1.00	500
JAMES STEWART & SON, Editors and Publishers.					
STONEWALL, pop. —; ROCKWOOD Co., pop. —.					
News.....Thursday.....Independent	1883	26×40	4	1.50	400
S. D. GARSIDE, Editor and Publisher.					
VIRDEN, pop. \$350; DENNIS Co., pop. \$3,000.					
Advance.....Thursday.....Neutral.....	1885	24×36	4	1.50	400
W. H. HALL, Managing Editor; C. J. ATKINSON, Publisher.					

CIRCULATION: † Publishers' reports. Roman figures—estimated. Bold-face—sworn. * Size of page. † County-seat.
POPULATION: § Estimated. Unmarked—Census of 1881.

	<i>Estab.</i>	<i>Size.</i>	<i>Pages.</i>	<i>Sub.</i>	<i>Circ.</i>
WINNIPEG †, pop. \$22,000; SELKIRK Co., pop. \$36,000.					
Call and Manitoban (<i>weekly edition of Morning Call</i>).....	Thursday.....	Conservative	1879	*16×23 16	\$2.00 5,500
ACTON BURROWS, Editor; CALL PRINTING COMPANY, Publishers.					
Commercial.....	Monday.....	Commercial.	1882	*9×12 24	2.00 2,000
JAMES E. STEEN, Editor and Publisher.					
Emigrant.....	Monthly.....	Emigration..	1886	*9×12 26	1.00
J. A. CARMAN, Editor and Publisher.					
Heimskringla (Icelandic).....	Thursday.....		1887	21×27 4	2.00
F. B. ANDERSON & SON, Editors and Publishers.					
Logberg (Icelandic).....	Wednesday.....		1888	20×27 4	2.00
LOGBERG PRINTING COMPANY.					
Manitoba Free Press.....	Morn. <i>ex. Sun</i>	Liberal.....	1874	28×40 4	10.00 †4,750
Manitoba Free Press.....	Thursday.....	Liberal.....	1872	*20×25 8-12	2.00 †7,500
MANITOBA FREE PRESS COMPANY; W. F. LUXTON, Managing Editor.					
Morning Call— <i>see Call and Manitoban</i>	Morn. <i>ex. Sun</i>	Conservative	1885	27×40 4	10.00 2,100
North West Baptist.....	Monthly.....	Baptist.....	1885	18×24 8	.50
H. H. STOVEL, Managing Editor.					
Northwest Review.....	Thursday.....	Catholic.....	1885	*16×24 8	2.00 †1,450
N. D. BECK, Editor and Publisher.					
Nor'-West Farmer and Manitoba Miller.....	Monthly.....	Agric. & Mill'g	1882	*9×12 34	1.00 4,000
NOR-WEST FARMER PRINTING & PUBLISHING COMPANY (Ltd.); H. CAMERON, Sec. & Treas.					
Siftings.....	Saturday.....		1885	*14×21 8	1.50 2,000
FRANK J. CLARKE, Editor and Publisher.					
Skandinaviske Canadiensaren (Swedish).....	Weekly.....		1887	20×26 4	.50
EMANUEL OHLEN, Editor and Publisher.					
Sun.....	<i>Evg. ex. Sun</i>	Independent	1886	27×42 4	10.00
<i>Saturday edition</i> 26×40 8					
Sun.....	Wednesday.....	Independent.	1886	26×40 8	1.50
MANITOBA SUN PRINTING COMPANY, Editors and Publishers.					

CIRCULATION: † Publishers' reports. Roman figures—estimated. Bold-face—sworn. *Size of page. † County-seat.
POPULATION: § Estimated. Unmarked—Census of 1881.

NEW BRUNSWICK.

Population.....\$342,047.

PROVINCIAL CAPITAL, FREDERICTON

Newspapers are published in 9 Counties of this Province.—Cities, towns, and villages in which papers are published number 14, of which 6 designated by a dagger (†) is a county-seat.—Of the 40 papers which insert advertisements published in this Province, 4 are daily, 2 tri-weekly, 3 semi-weekly, 25 weekly, and 6 monthly.

	<i>Estab.</i>	<i>Size.</i>	<i>Pages.</i>	<i>Sub.</i>	<i>Circ.</i>
ALBERT, pop. 2,047; ALBERT Co., pop. 12,329.					
Maple Leaf.....	Thursday.....	Independent	1880	24×36	4 \$1.00 1,056
LOVETT M. WOOD, Editor and Publisher.					
BATHURST, pop. —; GLOUCESTER Co., pop. 21,614.					
Courier des Provinces Maritimes (French).....	Thursday.....	Independent	1885	25×33	4 1.00
N. A. LANDRY, LL. B., Editor; LAMAN R. DOUCET, Manager.					
CHATHAM †, pop. 5,762; NORTHUMBERLAND Co., pop. 25,109.					
Miramichi Advance.....	Thursday.....	Ind. Liberal.	1874	27×40	4 1.50 1,632
D. G. SMITH, Editor and Publisher.					
World.....	Wed. & Sat.....	Lib. Conserv.	1882	22×31	4 2.00 1900
World.....	Thursday.....	Lib. Conserv.	1882	23×40	4 1.00 11,850
J. L. STEWART, Editor and Publisher.					
FREDERICTON †, pop. 6,218; YORK Co., pop. 30,397.					
Capital.....	Tu. Th. & Sat.....	Lib. Conserv.	1880	24×36	4 3.00 750
Capital.....	Saturday.....	Lib. Conserv.	1880	23×44	8 1.00 900
H. A. CROPLEY, Editor and Publisher.					
Gleaner—see <i>York Gleaner</i>	Tu. Th. & Sat.....		1884	22×30	4 3.00
Maritime Farmer.....	Wednesday.....	Agricultural.	1879	29×41	4 1.00 2,500
LORAN C. MACNUTT, Editor and Publisher.					
New Brunswick Reporter.....	Saturday.....	Lib. Conserv.	1844	27×34	8 2.00 11,850
HERMAN H. PITTS, Editor and Publisher.					
Religious Intelligencer.....	Wednesday.....	Free Baptist.	1853	23×44	8 1.50 12,017
Rev. Jos. McLEOD, D. D., Editor and Publisher.					
University Monthly.....	{ Monthly during } { College year..... }	Collegiate...	1881	*8×12	16 1.00 1450
STUDENTS OF THE UNIVERSITY OF NEW BRUNSWICK, Editors; HERMAN H. PITTS, Publisher.					
York Gleaner (<i>weekly ed. of Gleaner</i>).....	Wednesday.....		1884	29×40	4 1.00
JAMES H. CROCKET, Editor and Publisher.					
HARVEY, pop. (twp.) 1,900; ALBERT Co., pop. 12,329.					
Observer.....	Saturday.....	Lib. Conserv.	1885	24×36	4 1.00 1528
JOHN N. WELLS, Editor and Publisher.					
MONCTON †, pop. 5,032; WESTMORELAND Co., pop. 37,719.					
Times.....	Morn. ex. Sun.....	Lib. Conserv.	1877	24×36	4 4.00 11,200
Times.....	Wednesday.....	Lib. Conserv.	1868	30×47	8 1.00 13,000
H. T. STEVENS, Editor and Publisher.					
Transcript.....	Daily ex. Sun.....	Liberal.....	1882	24×36	4 4.00
Transcript.....	Wednesday.....	Liberal.....	1882	30×44	4 1.00
ROBERT McCONNELL, Editor; ROBERT McCONNELL & Co., Publishers.					
NEWCASTLE, pop. 4,209; NORTHUMBERLAND Co., pop. 25,109.					
Union Advocate.....	Wednesday.....	Lib. Conserv.	1867	26×39	4 1.50 11,200
W. C. ANSLOW, Editor and Publisher.					
SACKVILLE, pop. 4,882; WESTMORELAND Co., pop. 37,719.					
Argosy.....	{ Monthly during } { College year..... }	Collegiate...	1874	*8×12	16 1.00 325
EURETORIAN SOCIETY OF MT. ALLISON UNIVERSITY, Editors and Publishers.					
Chignecto Post.....	Thursday.....	Independent	1856	26×39	4 1.25 11,600
E. WOODWORTH, Manager.					
ST. ANDREWS †, pop. 2,123; CHARLOTTE Co., pop. 26,087.					
Bay Pilot.....	Thursday.....	Lib. Conserv.	1873	24×36	4 1.00 1650
JOHN S. MAGEE, Editor and Publisher.					
ST. JOHN †, pop. 26,127; St. JOHN Co., pop. 52,966.					
Canadian Record.....	Monthly.....	Baptist.....	1882	16×21	4 .50
Rev. J. E. HOPPER, D. D., Editor and Publisher.					
Educational Review.....	Monthly.....	Educational.	1887	*9×12	24 1.00 11,400
GEORGE U. HAY, Editor; BARNES & Co., Publishers.					
Globe.....	Evg. ex. Sun.....	Liberal.....	1861	29×41	4 5.00 14,500
Globe.....	Wednesday.....	Liberal.....	1853	29×41	4 1.00 1,000
ELLIS ROBERTSON & Co., Editors and Publishers.					
Messenger and Visitor.....	Wednesday.....	Baptist.....	1836	30×45	3 1.50 16,506
Rev. C. GOODSPEED, Editor; E. A. POWERS, Publisher.					

CIRCULATION: † Publishers' reports. Roman figures—estimated. Bold-face—sworn. *Size of page. † County-seat.
POPULATION: § Estimated. Unmarked—Census of 1881.

ST. JOHN † (Continued.)		<i>Estab.</i>	<i>Circ.</i>	<i>Pages.</i>	<i>Sub.</i>	<i>Circ.</i>
Progress	Saturday	1888	*16×22	8	\$1.00	
EDWARD S. CARTER & WALTER L. SAWYER, Editors; E. S. CARTER, Publisher.						
Saturday Gazette	Saturday	1887	30×44	8	1.00	
JOHN A. BOWES, Editor and Manager.						
Sun	Morn. ex. Sun	1878	27×40	4	5.00	
Sun	Wednesday	1879	31×45	8	1.00	
SUN PUBLISHING COMPANY, W. C. STERLING, Manager.						
Telegraph	Morn. ex. Sun	1869	28×41	4	5.00	‡4,900
Telegraph	Wednesday	1862	*16×23	12	1.00	‡8,200
JOHN W. GILMOR, Manager.						
Trade Reporter	Monthly	1883	28×39	4	.25	10,000
T. PARTELOW MOTT, Editor and Publisher.						
Youth's Visitor	Monthly		14×20	4		
J. E. HOPPER, Publisher.						
ST. STEPHEN, pop. 2,338; CHARLOTTE Co., pop. 26,087.						
St. Croix Courier	Thursday	1865	27×41	4	1.00	‡1,560
ST. CROIX PRINTING AND PUBLISHING COMPANY, J. VROOM, Manager.						
SHEDIAC, pop. 6,227; WESTMORELAND Co., pop. 37,719.						
Moniteur Acadien (French)	Tues. & Fri.	1867	23×33	4	1.50	‡2,150
FERD. ROBIDOUX, Editor and Publisher.						
SUSSEX, pop. 32,500; KINGS Co., pop. 25,617.						
Record	Friday	1887	24×40	4	1.00	
C. SPOONER, Editor and Publisher.						
WOODSTOCK †, pop. 2,487; CARLETON Co., pop. 23,365.						
Carleton Sentinel	Saturday	1837	28×41	4	1.00	‡1,900
SAMUEL & JAMES WATTS, Editors and Publishers.						
Press	Monday	1884	29×45	4	1.00	‡1,536
GEORGE L. HOLYOKE, Editor and Publisher.						

CIRCULATION: † Publishers' reports. Roman figures—estimated. Bold-face—sworn. *Size of page. † County-seat.
 POPULATION: § Estimated. Unmarked—Census of 1881.

NORTHWEST TERRITORIES.

Population.....\$96,000.

TERRITORIAL CAPITAL, REGINA.

There are 15 papers which insert advertisements published in the Northwest Territories, of which 2 are daily and 13 weekly.

	<i>Estab.</i>	<i>Size.</i>	<i>Pages.</i>	<i>Sub.</i>	<i>Circ.</i>
BATTLEFORD, pop. 4,830; SASKATCHEWAN DISTRICT, pop. \$7,800.					
Saskatchewan Herald.....Saturday.....	Conservative	1873	16×22	4 \$2.50	1500
<i>(See page 1052)</i>					
P. G. LAURIE, Editor and Publisher.					
CALGARY, pop. \$3,000; ALBERTA DISTRICT, pop. \$13,000.					
Herald.....Daily <i>ex. Sun</i>	Lib. Conserv.	1885	27×41	8 10.00	500
Herald and Alberta Live Stock } Journal (<i>weekly edition of Herald</i>) }	Lib. Conserv.	1883	27×41	8 2.00	1,200
J. W. POWERS, Editor; A. LUCAS, Manager; HERALD PRINTING AND PUBLISHING COMPANY.					
Tribune.....Daily <i>ex. Sun</i>	Liberal.....		22×30	4 10.00	1500
Tribune.....Wednesday.....	Liberal.....	1885	30×45	8 3.00	1,200
BRADEN & BAILLIE, Editors and Publishers.					
EDMONTON, pop. \$400; ALBERTA DISTRICT, pop. \$13,000.					
Bulletin.....Saturday.....	Independent	1880	12×18	4 2.00	1450
FRANK OLIVER, Editor and Publisher.					
LETHBRIDGE, pop. —; ALBERTA DISTRICT, pop. \$13,000.					
News.....Thursday.....	Independent	1885	22×32	4 2.00	1450
E. T. SAUNDERS, Editor and Publisher.					
MACLEOD, pop. —; ALBERTA DISTRICT, pop. \$13,000.					
Gazette.....Wednesday.....	Ind. Conserv.	1882	27×41	8 3.00	1750
C. E. D. WOOD, Editor and Publisher.					
MEDICINE HAT, pop. —; ASSINIBOIA DISTRICT, pop. —.					
Times.....Thursday.....	Independent	1885	21×27	4 3.00	1400
D. G. HOLT, Editor and Publisher.					
MOOSOMIN, pop. —; ASSINIBOIA DISTRICT, pop. —.					
Courier.....Thursday.....	Conservative	1884	24×36	4 2.00	1300
THOMAS BEER, Editor and Publisher.					
PRINCE ALBERT, pop. 3,236; SASKATCHEWAN DISTRICT, pop. \$7,800.					
Times and Saskatchewan Review..Friday.....	Independent	1882	18×24	4 2.50	500
J. D. MAVEETY, Editor and Publisher.					
QU' APPELLE, pop. \$450; ASSINIBOIA DISTRICT, pop. —.					
Progress.....Thursday.....	Prohibition..	1885	24×36	4 1.00	426
JAMES WEIDMAN, Editor and Publisher.					
Vidette.....Thursday.....	Conservative	1884	24×32	4 1.50	
PROCTOR BROS., Editors and Publishers.					
REGINA, pop. \$1,000; ASSINIBOIA DISTRICT, pop. —.					
Journal.....Thursday.....	Liberal.....	1886	26×40	8 1.50	
C. J. ATKINSON, Editor and Publisher.					
Leader.....Tuesday.....	Conservative	1883	30×44	8 1.50	1,039
THE LEADER COMPANY (Ltd), Editors and Publishers.					

CIRCULATION: † Publishers' reports. Roman figures—estimated. Bold-face—sworn. *Size of page † County-seat.
POPULATION: § Estimated. Unmarked—Census of 1881.

NOVA SCOTIA.

Population.....5476,900.

PROVINCIAL CAPITAL, HALIFAX.

Newspapers are published in 15 Counties of this Province.—Cities, towns, and villages in which papers are published number 23, of which 9 designated by a dagger (†) are county-seats.—Of the 51 papers which insert advertisements published in the Province, 5 are daily, 3 tri-weekly, 4 semi-weekly, 36 weekly, 1 semi-monthly, and 2 monthly.

	<i>Estab.</i>	<i>Size.</i>	<i>Pages.</i>	<i>Sub.</i>	<i>Circ.</i>
ACADIA MINES, pop. —; COLCHESTER Co., pop. 26,720. Londonderry Times Saturday..... 1883 24×36 4 \$1.00 J. W. MORRISON, Editor and Publisher.					
AMHERST, pop. 4,487; CUMBERLAND Co., pop. 27,368. Gazette Friday.....Independent 1866 27×41 4 1.25 \$1,675 J. ALBERT BLACK, Editor and Publisher.					
Maritime Sentinel..... Thursday.....Liberal..... 1871 24×36 4 1.00 \$1,100 MARITIME SENTINEL COMPANY, Editors and Publishers; B. W. BAKER, Manager.					
ANNAPOLIS †, pop. 2,833; ANnapolis Co., pop. 20,598. Spectator Friday.....Lib. Conserv. 1882 27×42 4 1.50 1,200 WM. H. BANES, Editor; ANnapolis PUBLISHING COMPANY (Limited).					
ANTIGONISH, pop. 3,514; ANTIGONISH Co., pop. 18,060. Casket Thursday.....Lib. Conserv. 1852 21×31 4 1.00 686 ANGUS BOYD, Editor and Publisher.					
Eastern Echo..... Thursday.....Liberal..... 1836 24×36 4 1.00 750 STEARNS & SCOTT, Editors and Publishers.					
BADDECK, pop. \$1,750; VICTORIA Co., pop. 12,470. Island Reporter..... Thursday.....Liberal..... 1884 25×37 4 1.00 960 ARTHUR W. McCURDY, Manager.					
BARRINGTON, pop. 1,662; SHELburne Co., pop. 14,913. Cape Sable Advertiser..... Thursday.....Liberal..... 1836 24×36 4 1.50 1,436 ANGUS N. SMITH, Editor and Publisher.					
BRIDGETOWN, pop. 1,448; ANnapolis Co., pop. 20,598. Monitor..... Wednesday.....Independent 1873 27×39 4 1.50 \$1,200 H. S. PIPER, Editor and Publisher.					
BRIDGEWATER, pop. 3,487; LUNENBURG Co., pop. 28,583. Enterprise..... Wednesday.....Liberal..... 1886 24×36 4 1.00 1,200 J. LEVI OXNER, Publisher.					
DIGBY †, pop. 1,879; DIGBY Co., pop. 19,881. Courier..... Friday.....Independent 1874 27×39 4 1.00 \$1,300 C. E. FARNHAM, Editor and Publisher.					
Evangeline (French)..... Wednesday..... 1887 26×40 4 1.00 JOSEPH A. A. CULLEN, Editor; VALENTIN A. LANDRY, Publisher.					
HALIFAX †, pop. 36,100; HALIFAX Co., pop. 67,917. Acadian Recorder Evg. ex. Sun.... Liberal..... 1813 27×39 4 5.00 \$4,000 Acadian Recorder Mon. Wed. & Fri. Liberal..... 1813 27×39 4 2.50 800 BLACKADAR BROS., Editors and Publishers.					
Critic (see page 1020)..... Friday.....Independent 1884 *10×14 16 1.50 \$4,750 C. F. FRASER, Editor; CRITIC PUBLISHING COMPANY, A. MILNE FRASER, Manager.					
Dalhousie Gazette..... Semi-monthly... Collegiate... 1867 *8×11 16 1.00 \$400 STUDENTS OF DALHOUSIE COLLEGE, Editors and Publishers.					
Echo..... Evg. ex. Sun.... Independent 1888 27×39 4 5.00					
Evening Mail..... Evg. ex. Sun.... Lib. Conserv. 1879 27×39 4 6.00 \$3,500 MORNING HERALD PRINTING AND PUBLISHING COMPANY, J. BURGOYNE, Manager.					
Herald (wkly ed. of Morning Herald)..... Wednesday.....Lib. Conserv. 1875 29×42 8 1.00 \$5,200 (See page 1024)					
Morning Chronicle—see Nova Scotian. Morn. ex. Sun.... Liberal..... 1864 27×39 4 6.00 3,432 Morning Chronicle..... Tu. Th. & Sat.... Liberal..... 1844 27×39 4 3.00 2,680 Morning Herald—see Herald..... Morn. ex. Sun.... Lib. Conserv. 1875 27×39 4 6.00 \$3,300 (See page 1024)					
Morning Herald (see page 1024)..... Tu. Th. & Sat.... Lib. Conserv. 1875 27×39 4 8.00 \$2,500 MORNING HERALD PRINTING AND PUBLISHING COMPANY, J. BURGOYNE, Manager.					
Nova Scotian (weekly edition of Morning Chronicle)..... Saturday.....Liberal..... 1825 25×37 8 1.00 1,425 CHARLES ANNAND, Publisher.					
Presbyterian Witness..... Saturday.....Presbyterian 1848 27×39 8 1.50 \$3,160 HENRY W. BARNES, Editor and Publisher.					
Royal Gazette..... Wednesday.....Legal..... 1791 *9×13 12 1.50 650 R. T. MURRAY, Editor and Publisher.					
Wesleyan..... Thursday.....Methodist... 1847 29×41 8 1.50 \$3,290 Rev. JOHN LATHERN D. D., Editor; S. F. HUESTIS, Publisher.					

CIRCULATION: † Publishers' reports. Roman figures—estimated. Bold-face—sworn. *Size of page. † County-seat.
POPULATION: § Estimated. Unmarked—Census of 1881.

	<i>Estab.</i>	<i>Size.</i>	<i>Pages.</i>	<i>Sub.</i>	<i>Circ.</i>
KENTVILLE †, pop. 2,125; KING'S Co., pop. 23,469.					
New Star.....	Tues. & Fri.....	Liberal.....	1884	24×36 4	\$1.50 1,080
JAMES STEWART, Editor and Proprietor.					
Western Chronicle.....	Wed. & Sat.....	Independent	1873	25×34 4	1.50 12,900
G. W. WOODWORTH, Editor and Publisher.					
LIVERPOOL†, pop. 33,104; QUEEN'S Co., pop. 10,577.					
Advance.....	Wednesday.....	Reform.....	1878	24×34 4	1.50 \$850
E. M. FABRELL, Editor and Publisher.					
Times.....	Friday.....	Conservative	1876	26×38 4	1.00 \$900
W. A. LETSON, Editor and Publisher.					
LUNENBURG †, pop. 4,007; LUNENBURG Co., pop. 28,583.					
Progress.....	Wednesday.....	Independent	1878	24×36 4	1.00 1,200
LUNENBURG PROGRESS PUBLISHING COMPANY; THOS. HOWE, Manager.					
NEW GLASGOW, pop. 33,500; PICTOU Co., pop. 35,535.					
Eastern Chronicle.....	Thursday.....	Liberal.....	1842	30×46 4	1.00 †1,700
S. M. MACKENZIE, Editor and Publisher.					
NORTH SYDNEY, pop. 5,484; CAPE BRETON Co., pop. 31,258.					
Herald.....	Wednesday.....	Lib. Conserv.	1872	27×41 4	1.50 †4,000
A. C. BERTRAM, Editor and Publisher.					
PICTOU †, pop. 3,408; PICTOU Co., pop. 35,535.					
Colonial Standard.....	Tuesday.....	Lib. Conserv.	1857	27×41 4	1.00 2,000
ALBERT DENNIS, Editor and Publisher.					
News.....	Thursday.....	Liberal.....	1882	27×41 4	1.25 3,000
A. J. PINEO, Editor and Publisher.					
SPRINGHILL, pop. —; CUMBERLAND Co., pop. 27,368.					
Clarion.....	Thursday.....	Sons of Temp.	1884	24×36 4	1.00 1,200
A. W. NICOLSON, Editor and Publisher.					
News.....	Saturday.....	Independent	1887	*13×20 12	1.00
H. A. MCKNIGHT, Editor; MCKNIGHT BROS., Publishers.					
Record.....	Thursday.....	Independent	1887	27×41 4	1.25 †350
J. ALBERT BLACK, Publisher; BERTRAM BOUSINOT, Manager.					
STELLARTON, pop. —; PICTOU Co., pop. 35,535.					
Trades Journal.....	Wednesday.....	Independent	1880	27×41 4	1.00 †1,145
R. DRUMMOND, Editor and Publisher.					
SYDNEY †, pop. 3,667; CAPE BRETON Co., pop. 31,258.					
Advocate.....	Thursday.....	Lib. Conserv.	1872	24×35 4	1.50 1,100
FRED MOSELEY, Publisher.					
TRURO, pop. 3,461; COLCHESTER Co., pop. 26,720.					
Colchester Sun.....	Wednesday.....	Lib. Conserv.	1871	29×41 4	2.00 †2,100
W. B. ALLEY, Editor and Publisher.					
Guardian.....	Tues. & Fri.....	Liberal Ind..	1879	27×39 4	1.00 1,580
ALFRED C. MILLS, Editor and Publisher.					
WINDSOR, pop. 3,019; HANTS Co., pop. 23,359.					
Hants Journal.....	Wednesday.....	Independent	1867	27×41 4	1.00 †1,500
JAMES J. ANSLOW, Editor and Publisher.					
King's College Record.....	{ Monthly during } { College year..... }	Collegiate...	1879	*8×11 24	1.00 578
UNDERGRADUATES OF KINGS COLLEGE, Editors and Publishers.					
Tribune.....	Saturday.....	Independent	1885	29×35 4	1.00 †960
C. W. KNOWLES, Editor and Publisher.					
WOLFVILLE, pop. 1,880; KING'S Co., pop. 23,469.					
Acadia Athenæum.....	{ Monthly during } { College year..... }	Collegiate...	1874	*9×12 24	1.00 400
ACADIA ATHENÆUM SOCIETY, Editors and Publishers.					
Acadian.....	Friday.....	Independent	1883	24×36 4	1.00 943
DAVISON BROS., Editors and Publishers.					
YARMOUTH †, pop. 6,280; YARMOUTH Co., pop. 21,284.					
Herald (prints an edition on Friday, 14×18, app. under name of Telegram, free to subscribers of Herald).....	Wednesday.....	Liberal.....	1883	27×41 4	1.50 †3,264
A. LAWSON, Editor and Publisher.					
News.....		Lib. Conserv.			
YARMOUTH PUBLISHING COMPANY.					
Times.....	Wed. & Sat.....	Lib. Conserv.	1883	25×40 4	2.00 †4,000
J. D. ROLSTON, Publisher.					

CIRCULATION: † Publishers' reports. Roman figures—estimated. Bold-face—sworn. * Size of page. † County-seat.
POPULATION: § Estimated. Unmarked—Census of 1881.

ONTARIO

Population.....2,121,003.

PROVINCIAL CAPITAL, TORONTO

Newspapers are published in 48 Counties of this Province.—Cities, towns, and villages in which papers are published number 202, of which 39 designated by a dagger (†) are county-seats.—Of the 453 papers which insert advertisements published in the Province, 41 are daily, 1 tri-weekly, 4 semi-weekly, 347 weekly, 1 bi-weekly, 9 semi-monthly, and 50 monthly.

	<i>Estab.</i>	<i>Size.</i>	<i>Pages.</i>	<i>Sub.</i>	<i>Circ.</i>
ACTON , pop. 1,176; HALTON Co. , pop. 21,919.					
Free Press.....Thursday.....Independent	1875	27×41	4	\$1.00	1794
H. P. MOORE, Editor and Publisher.					
ALEXANDRIA , pop. 2,000; GLENGARRY Co. , pop. 22,212.					
Glengarrion.....Friday.....Ind. Conserv.	1884	24×36	4	1.00	1,750
A. E. POWTER, Editor and Publisher.					
ALLISTON , pop. 1,900; SIMCOE Co. , pop. 76,129.					
Herald.....Thursday.....Conservative	1870	32×45	8	1.00	1936
E. A. NEWTON, Editor and Publisher.					
ALMONTE , pop. 2,684; LANARK Co. , pop. 33,975.					
Gazette.....Friday.....Liberal.....	1867	30×44	8	1.00	12,112
MCLEOD & McEWEN, Editors and Publishers.					
Times.....Friday.....Conservative	1882	27×41	4	2.00	
WM. W. PITTAED, Editor and Publisher.					
ALVINSTON , pop. 830; LAMBTON Co. , pop. 42,616.					
Free Press.....Thursday.....Independent	1885	22×32	8	1.50	700
EDWIN L. MOTT, Editor and Manager.					
AMHERSTBURG , pop. 2,672; ESSEX Co. , pop. 46,962.					
Echo.....Friday.....Local.....	1874	30×44	8	1.50	12,550
ECHO PRINTING COMPANY, Publishers.					
ARNPRIOR , pop. 2,147; RENFREW Co. , pop. 40,125.					
Chronicle.....Friday.....Conservative	1879	26×42	8	1.00	980
MUNN & MACDONALD, Editors and Publishers.					
ARTHUR , pop. 1,257; WELLINGTON Co. , pop. 73,535.					
Enterprise.....Thursday.....Conservative	1865	27×41	4	1.00	1800
EDWARD H. DEWAR, Editor and Publisher.					
AURORA , pop. 11,700; YORK Co. , pop. 190,000.					
Aurora Borealis.....Friday.....Neutral.....	1877	24×36	8	1.00	900
A. F. STEVENSON, Editor and Publisher.					
Banner.....Friday.....Reform.....	1861	27×41	4	1.00	1980
S. H. LUNDY, Editor and Publisher.					
AYLMER , pop. 1,540; ELGIN Co. , pop. 42,361.					
Express.....Friday.....Independent	1873	30×44	8	1.00	1,800
B. L. MICHAEL, Publisher.					
Sun.....Thursday.....Independent	1886	30×45	8	1.00	1700
GEO. M. WINN, Editor and Publisher.					
AYR , pop. 11,400; WATERLOO Co. , pop. 42,740.					
Recorder.....Thursday.....Independent	1880	26×40	8	1.00	1700
A. ROBINSON, Editor and Publisher.					
BARRIE †, pop. 4,854; SIMCOE Co. , pop. 76,129.					
Examiner.....Thursday.....Liberal.....	1863	28×43	8	1.00	11,525
BYRON R. NICHOLSON, Editor and Publisher.					
Gazette.....Wednesday.....Reform.....	1867	27×41	4	1.00	11,200
N. KING, Editor and Publisher.					
Northern Advance.....Thursday.....Lib. Conserv.	1882	16×22	8	1.00	11,808
H. M. COURTLANDT, Editor; SAMUEL WESLEY, Publisher.					

CIRCULATION: † Publishers' reports. Roman figures—estimated. Bold-face—sworn. *Size of page. † County-seat.
POPULATION: § Estimated. Unmarked—Census of 1881.

	<i>Estab.</i>	<i>Size.</i>	<i>Pages.</i>	<i>Sub.</i>	<i>Circ.</i>
BEAMSVILLE, pop. 688; LINCOLN Co., pop. 22,963. Independent and Advertiser—see <i>Grimmsby</i> .					
BEAVERTON, pop. 1,200; ONTARIO Co., pop. 48,812. Express.....Friday.....Independent 1881 24×36 8 \$1.00 1650 JOSEPH J. CAVE, Editor and Publisher.					
BEETON, pop. 4,854; SIMCOE Co., pop. 76,129. Canadian Bee Journal.....Wednesday.....Bee Keeping 1894 *7×10 20 1.00 12,500 THE D. A. JONES COMPANY (Ltd.), Publishers. World.....Thursday.....Non-political 1883 30×43 8 1.00 1,250 CHAS. W. LAWTON, Editor; F. H. MACPHERSON, Publisher.					
BELLEVILLE†, pop. 9,516; HASTINGS Co., pop. 55,192. Chronicle (<i>weekly edition of Ontario</i>).....Friday.....Reform..... 1894 35×50 8 1.00 3,800 T. S. CARMAN, Editor and Publisher. Intelligencer.....Evg. ex. Sun.....Lib. Conserv. 1867 24×36 4 5.00 1,000 Intelligencer.....Thursday.....Lib. Conserv. 1832 35×50 8 1.00 13,000 R. S. BELL, Editor; INTELLIGENCER PRINTING AND PUBLISHING COMPANY, (Limited). Ontario—see <i>Chronicle</i>Evg. ex. Sun.....Reform..... 1870 29×42 4 5.00 11,080					
BELMONT, pop. 350; MIDDLESEX Co., pop. 115,000. Times.....Wednesday.....Independent 1888 22×30 4 1.00					
A. E. EDDY, Editor and Publisher.					
BERLIN†, pop. 4,054; WATERLOO Co., pop. 42,740. Evangeliums Panier (German).....Semi-monthly...Mennonite... 1879 24×36 16 1.00 1400 J. B. DETWILER, Editor and Publisher. Freie Presse (German).....Friday.....Conservative 1886 30×43 8 1.50 750 RAYMOND DOPP, Publisher. Gospel Banner.....Semi-monthly...Mennonite... 1878 24×36 16 1.00 11,425 MENNONITE BROTHERS IN CHRIST OF THE UNITED STATES & CANADA, Publishers. Journal (German).....Thursday.....Reform..... 1859 32×44 8 2.00 12,200 RITTINGER & MOTZ, Editors and Publishers. Lutherischer Friedensbote (Ger.)...Monthly.....Lutheran..... 1883 *11×15 8 .50 11,100 REV. R. VON FIRCH, Editor and Publisher. News.....Evg. ex. Sun.....Lib. Conserv. 1878 20×31 4 4.00 1500 News.....Thursday.....Lib. Conserv. 1878 31×40 8 1.00 11,000 P. E. W. MOYER, Editor and Publisher. Telegraph.....Friday.....Liberal..... 1852 26×40 4 1.50 1838 A. MACPHERSON, Editor and Publisher.					
BLENNHEIM, pop. 1,212; KENT Co., 63,728. News.....Friday.....Independent. 1873 24×36 4 1.00 1823 WALTER C. WHITE, Editor and Publisher.					
BLYTH, pop. 914; HURON Co., pop. 76,970. Standard.....Thursday..... 1887 27×41 8 1.00 A. H. WATSON, Editor and Publisher.					
BOBCAYGEON, pop. 1,114; VICTORIA Co., pop. 84,612. Independent.....Friday.....Independent 1869 25×41 4 1.50 1,000 CHAS. E. STEWART, Editor and Publisher.					
BOTHWELL, pop. 965; KENT Co., pop. 63,728. Times.....Thursday.....Independent 1875 26×40 8 1.00 1912 W. C. GAMBLE, Editor and Publisher.					
BOWMANVILLE†, pop. 3,504; DURHAM Co., pop. 36,265. Canadian Statesman.....Wednesday.....Liberal..... 1854 30×43 8 1.50 12,100 M. A. JAMES, Editor and Publisher. Sun.....Thursday..... 1883 31×44 8 1.00 W. R. CLIMIE, Editor and Publisher. West Durham News.....Friday.....Independent 1874 30×42 8 1.00 11,800 GALE BROS., Editors and Publishers.					
BRACEBRIDGE, pop. 1,195; MUSKOKA DISTRICT, pop. 27,204. Free Grant Gazette.....Friday.....Liberal..... 1872 27×41 4 1.00 1504 E. F. STEPHENSON, Editor and Publisher. Muskoka Herald.....Thursday.....Conservative 1878 27×42 8 1.00 1600 D. E. BASTEDO, Editor and Publisher.					
BRADFORD, pop. 1,176; SIMCOE Co., pop. 76,129. South Simcoe News.....Thursday.....Reform..... 1866 27×41 8 1.00 1750 H. S. BROUGHTON, Editor and Publisher. Witness.....Thursday.....Conservative 1879 27×41 8 1.00 650 E. GARRETT, Editor and Publisher.					
BRAMPTON†, pop. 2,920; PEEL Co., pop. 16,387. Conservator.....Friday.....Conservative 1874 27×41 4 1.00 11,500 A. F. CAMPBELL, Editor and Publisher. Peel Banner.....Friday.....Reform..... 1868 28×44 4 1.00 1,776 A. F. DICK, Editor and Publisher. Times.....Friday.....Reform..... 1854 27×41 4 1.00 11,600 GEORGE TYE, Editor and Publisher.					
BRANTFORD†, pop. 11,000; BRANT Co., pop. 33,869. Courier.....Evg. ex. Sun.....Conservative 1871 25×36 4 5.00 Courier.....Friday.....Conservative 1834 32×46 8 1.00 HENRY LEMMON, Editor and Publisher. Expositor.....Evg. ex. Sun.....Liberal..... 1872 24×36 4 5.00 1650 Expositor.....Friday.....Liberal..... 1851 36×48 8 1.50 12,750 WATT & SHENSTON, Editors and Publishers. Telegram.....Evg. ex. Sun.....Conservative 1879 24×36 4 4.00 600 Telegram.....Friday.....Conservative 1869 37×50 8 1.00 2,400 JAMES MILLAR, Publisher.					

CIRCULATION: † Publishers' reports. Roman figures—estimated. Bold-face—sworn. *Size of page † County-seat.
POPULATION: § Estimated. Unmarked—Census of 1881.

	<i>Estab.</i>	<i>Size.</i>	<i>Pages.</i>	<i>Sub.</i>	<i>Circ.</i>
BRIGHTON , pop. 1,547; NORTHUMBERLAND Co. , pop. 39,283.					
Ensign	Friday	Independent	1870	30×43 8 \$1.00	1900
C. A. LAPP, Editor and Publisher.					
BROCKVILLE †, pop. 7,609; LEEDS Co. , pop. 24,720.					
Evening Recorder	Evg. ex. Sun.	Reform	1873	24×35 4 4.00	1800
Recorder (weekly edition of Evening Recorder)	Thursday	Reform	1820	30×44 8 1.00	11,400
J. J. BELL, Editor; RECORDER PRINTING COMPANY, Publishers.					
Times	Evg. ex. Sun.	Conservative	1882	25×39 4 4.00	1884
Times	Friday	Conservative	1882	30×44 8 1.00	11,780
N. B. COLCOCK, Editor and Publisher.					
BRUSSELS , pop. 561; HURON Co. , pop. 76,970.					
Budget	Thursday	Conservative	1887	26×40 8 1.00	
A. H. N. JENKINS, Editor and Publisher.					
Post	Friday	Reform	1873	26×40 8 1.50	700
W. H. KERR, Editor and Publisher.					
BURKS FALLS , pop. \$800; PARRY SOUND DISTRICT , pop. \$14,000.					
Arrow	Friday	Independent	1885	24×36 4 1.00	1400
WILLIAM A. KELSEY, Editor and Publisher.					
CALEDONIA , pop. 1,242; HALDIMAND Co. , pop. 18,619.					
Grand River Sagem	Wednesday	Conservative	1856	27×41 4 1.00	11,200
HENRY B. SAWLE, Editor and Publisher.					
CAMPBELLFORD , pop. 1,418; NORTHUMBERLAND Co. , pop. 39,283.					
Herald	Thursday	Neutral	1873	25×37 4 1.00	1850
J. T. VOSPER, Editor and Publisher.					
CANNINGTON , pop. 922; ONTARIO Co. , pop. 48,812.					
Ontario Gleaner	Thursday	Conservative	1870	24×38 8 1.00	650
ROBINSON BROS., Editors and Publishers.					
CARLETON PLACE , pop. \$2,500; LANARK Co. , pop. 38,975.					
Central Canadian	Thursday	Lib. Conserv.	1876	27×40 4 1.00	11,440
W. W. CLIFF, Editor and Publisher.					
Herald	Wednesday	Liberal	1850	27×39 4 1.00	11,469
W. H. & S. J. ALLEN, Editors and Publishers.					
CAYUGA †, pop. 830; HALDIMAND Co. , pop. 18,619.					
Haldimand Advocate	Friday	Reform	1868	24×36 4 1.00	1850
E. C. CAMPBELL, Editor and Publisher.					
CHATHAM †, pop. 7,873; KENT Co. , pop. 68,728.					
Banner	Wednesday	Liberal	1865	30×45 8 1.00	12,340
BANNER PRINTING COMPANY, Editors and Publishers; J. R. GEMMILL, Manager.					
Planet	Mon. Wed. & Fri.	Conservative	1851	26×39 4 3.00	1550
Planet	Thursday	Conservative	1851	38×49 8 1.00	13,500
S. STEPHENSON, Editor and Publisher.					
CHATSWORTH , pop. \$550; GREY Co. , pop. 74,129.					
News	Thursday	Independent	1885	27×41 8 1.00	1672
GEORGE J. BLYTH, Editor and Publisher.					
CHESLEY , pop. 893; BRUCE Co. , pop. 64,774.					
Enterprise	Wednesday	Independent	1877	24×36 4 1.50	850
A. W. ROBB, Editor and Publisher.					
CLINTON , pop. 2,606; HURON Co. , pop. 76,970.					
Huron News-Record	Wednesday	Conservative	1878	30×46 8 1.25	11,769
WHITELEY & TODD, Editors and Publishers.					
New Era	Friday	Reform	1865	32×47 8 2.00	11,400
ROBERT HOLMES, Editor and Publisher.					
COBOURG †, pop. 4,957; NORTHUMBERLAND Co. , pop. 39,283.					
Acta Victoriaiana	Monthly during College year	Collegiate	1876	*8×11 26 1.00	1525
LITERARY AND JACKSON SOCIETIES, VICTORIA UNIVERSITY, Editors and Publishers.					
Sentinel-Star	Thursday	Conservative	1828	27×40 4 1.00	1960
E. H. FOGARTY, Editor and Publisher.					
World	Thursday	Liberal	1867	27×44 4 1.00	11,440
H. J. SNELGROVE, Editor; WILLIAMS & SNELGROVE, Publishers.					
COLBORNE , pop. 1,079; NORTHUMBERLAND Co. , pop. 39,283.					
Express	Thursday	Conservative	1866	28×36 4 1.00	1456
GEORGE KEYES, Editor and Publisher.					
Northumberland Enterprise	Wednesday	Reform	1881	26×40 8 1.00	1700
F. J. JEWELL, Editor and Publisher.					
COLDWATER , pop. —; SIMCOE Co. , pop. 76,129.					
Tribune and Investigator	Wednesday	Independent	1882	24×36 4 1.00	1375
W. A. KING, Editor and Publisher.					
COLLINGWOOD , pop. 4,445; SIMCOE Co. , pop. 76,129.					
Bulletin	Thursday	Reform	1870	30×45 8 1.00	1744
WM. WILLIAMS, B. A., Editor and Publisher.					
Enterprise-Messenger	Thursday	Conservative	1856	28×43 4 1.00	1,200
J. W. BRADY & W. A. HOGG, Editors and Publishers.					
COMBER , pop. 1,650; ESSEX Co. , pop. 46,962.					
Independent	Thursday	Independent	1883	26×41 8 1.00	1675
ED. J. LOVELACE, Editor and Publisher.					
CORNWALL †, pop. 4,488; STORMONT Co. , pop. 23,198.					
Freeholder	Friday	Liberal	1846	26×40 4 1.00	13,260
C. W. YOUNG, Editor and Publisher.					
Standard	Thursday	Conservative	1883	24×36 4 1.00	12,800
JAS. HARPER, Editor and Manager.					

CIRCULATION: † Publishers' reports. Roman figures—estimated. Bold-face—sworn. * Size of page † County-seat.
POPULATION: § Estimated. Unmarked—Census of 1881.

	<i>Estab.</i>	<i>Size.</i>	<i>Pages.</i>	<i>Sub.</i>	<i>Circ.</i>
CREEMORE, pop. \$650; SIMCOE Co., pop. 76,129. Advertiser.....Thursday.....Independent 1886 27x41 8 \$1.00 450 H. BALL, Editor and Publisher.					
DELHI, pop. \$750; NORFOLK Co., pop. 33,593. Reporter.....Friday.....Neutral..... 1887 22x30 4 1.00 FRANK N. FETTER, Editor and Publisher.					
DESERONTO, pop. —; HASTINGS Co., pop. 55,192. Tribune.....Friday.....Independent 1883 26x40 8 1.00 \$850 DESERONTO NEWS COMPANY (Limited), Publishers.					
DRAYTON, pop. —; WELLINGTON Co., pop. 73,535. Times.....Wednesday..... 1885 27x40 8 1.00 T. C. DEAN, Editor and Publisher.					
DRESDEN, pop. 1,979; KENT Co., pop. 63,723. News.....Wednesday..... 1888 20x27 4 1.00 W. G. HUGHES, Editor and Publisher.					
DUNDALK, pop. \$700; GREY Co., pop. 74,129. Herald.....Thursday.....Ind. Conserv. 1882 28x40 8 1.00 \$876 JOHN B. SPURR, Editor and Publisher.					
DUNDAS, pop. 3,709; WENTWORTH Co., pop. 66,952. Standard.....Thursday.....Conservative 1874 30x44 8 1.50 \$1,211 W. J. WATSON, Editor and Publisher.					
True Banner.....Thursday.....Reform..... 1857 35x44 8 1.00 \$1,650 ROY V. SOMERVILLE, Editor and Publisher.					
DUNNVILLE, pop. 1,808; MONCK Co., pop. 17,145. Gazette.....Friday.....Conservative 1852 30x44 4 1.00 ROBERT WHITE, Editor and Publisher.					
Reform Press.....Wednesday.....Reform..... 1873 26x39 8 1.00 \$700 W. L. WEATHERLY, Editor and Publisher.					
DURHAM, pop. 1,059; GREY Co., pop. 74,129. Chronicle.....Thursday.....Lib. Conserv. 1869 27x41 4 1.00 \$1,200 W. J. MITCHELL, Editor and Publisher.					
Grey Review.....Thursday.....Liberal..... 1878 27x41 4 1.00 \$860 BEN. H. TOWNSEND, Editor and Publisher.					
DUTTON, pop. 800; ELGIN Co., pop. 42,361. Enterprise.....Thursday.....Neutral..... 1881 24x36 4 1.50 500 N. PHELPS, Editor and Publisher.					
EGANVILLE, pop. \$600; RENFREW Co., pop. 40,125. Enterprise.....Wednesday.....Conservative 1878 27x40 8 1.00 825 JAS. C. WILLIAMS, Editor and Publisher.					
ELMIRA, pop. \$1,200; WATERLOO Co., pop. 42,740. Advertiser.....Thursday.....Independent 1882 27x41 8 1.25 \$650 C. C. DELION, Editor and Publisher.					
ELORA, pop. 1,387; WELLINGTON Co., pop. 73,535. Express.....Thursday.....Liberal..... 1859 27x40 8 1.00 \$550 ALLAN M. BOCK, Editor and Publisher.					
EMBRO, pop. 616; OXFORD Co., pop. 50,093. Courier.....Wednesday.....Liberal..... 1880 27x42 8 1.00 \$640 WM. CLUBE, Editor and Publisher.					
ERIN, pop. \$800; WELLINGTON Co., pop. 73,535. Eye.....Thursday.....Independent 1880 27x41 8 1.00 750 J. T. MITCHELL, Editor and Publisher.					
Ontario Evangelist—dated at Ever- } Monthly.....Disciples..... 1886 20x26 4 .50 ton also..... } T. L. FOWLER & GEORGE MUNRO, Editors and Publishers.					
ESSEX CENTRE, pop. \$1,000; ESSEX Co., pop. 46,962. Liberal.....Friday.....Reform..... 1878 27x41 8 1.00 1,100 JACOB M. KENNEDY, Editor and Publisher.					
EVERTON, pop. —; WELLINGTON Co., pop. 73,535. Ontario Evangelist—see <i>Erin</i> .					
EXETER, pop. 1,725; HURON Co., pop. 76,970. Advocate.....Thursday.....Conservative 1887 26x40 8 1.00 WM. SANDERS, Editor and Publisher.					
Times.....Thursday.....Lib. Conserv. 1873 30x44 8 1.50 1,000 JOHN WHITE & SONS, Editors and Publishers.					
FARMERSVILLE, pop. \$750; LEEDS Co., pop. 24,720. Reporter.....Wednesday.....Reform..... 1883 27x42 4 1.00 \$750 BETHUEL LOVEREN, Editor and Publisher.					
FENELON FALLS, pop. 1,155; VICTORIA Co., pop. 34,612. Gazette.....Saturday.....Reform..... 1873 24x36 4 450 E. D. HAND, Editor and Publisher.					
FERGUS, pop. 1,733; WELLINGTON Co., pop. 73,535. Advocate.....Wednesday..... 1885 27x40 4 1.00 J. CORAM, Editor and Publisher.					
News-Record.....Thursday.....Ind. Reform. 1858 27x41 4 1.50 \$1,670 J. & R. CRAIG, Editors and Publishers.					
FLESHERTON, pop. 700; GREY Co., pop. 74,129. Advance.....Thursday.....Lib. Conserv. 1881 26x40 8 1.00 \$672 A. R. FAWCETT, Editor and Publisher.					

CIRCULATION: † Publishers' reports. Roman figures—estimated. Bold-face—sworn. *Size of page † County-seat.
POPULATION: § Estimated. Unmarked—Census of 1861.

	<i>Estab.</i>	<i>Size.</i>	<i>Pages.</i>	<i>Sub.</i>	<i>Circ.</i>
FOREST, pop. 1,614; LAMBTON Co., pop. 42,616.					
Free Press.....Friday.....Independent	1879	30×38	8	\$1.00	\$1,896
PETTYFEECE & AULD, Editors and Publishers.					
FORT WILLIAM WEST, pop. —; ALGOMA Co., pop. 20,320.					
Journal.....Saturday.....Local.....	1887	24×36	4	2.00	400
H. D. LEE, Editor and Publisher.					
GALT, pop. 5,187; WATERLOO Co., pop. 42,740.					
Dumfries Reformer.....Thursday.....Reform.....	1848	29×45	8	1.50	\$1,500
COLLIE & McGRIVERIN, Editors and Publishers.					
Reporter.....Friday.....Lib. Conserv.	1847	36×48	8	1.50	\$2,208
JAFFRAY BROS., Publishers.					
GANANOQUE, pop. 2,871; LEEDS Co., pop. 24,720.					
Journal.....Friday.....Local.....	1883	30×43	8	1.00	\$1,000
E. G. HART, Publisher.					
Reporter.....Saturday.....Reform.....	1872	24×36	4	1.00	\$800
FREEMAN BRITTON, Editor and Publisher.					
GEORGETOWN, pop. 1,471; HALTON Co., pop. 21,919.					
Herald.....Thursday.....Independent	1865	27×41	4	1.00	738
ROBERT D. WARREN, Editor and Publisher.					
GLENCOE, pop. 801; MIDDLESEX Co., pop. \$115,000.					
Transcript.....Thursday.....Neutral.....	1871	27×41	8	1.50	\$900
ARTHUR SUTHERLAND, Editor and Publisher.					
GODERICH †, pop. 4,564; HURON Co., pop. 76,970.					
Huron Signal.....Friday.....Liberal.....	1848	30×45	8	1.50	\$1,250
D. MCGILLIGUDDY, Editor and Publisher.					
Star.....Friday.....Lib. Conserv.	1866	30×44	8	1.50	800
JAMES MITCHELL, Editor and Publisher.					
GORE BAY, pop. \$780; ALGOMA Co., pop. 20,320.					
Manitoulin Guide and Gore Bay } Enterprise } Saturday.....Ind. Lib.....	1877	20×26	4	1.25	500
J. S. HAWKEY, Editor and Publisher.					
GORRIE, pop. \$700; HURON Co., pop. 76,970.					
Vidette.....Friday.....Conservative	1885	24×36	4	1.00	\$350
THOMAS NASH, Editor and Publisher.					
GRAND VALLEY, pop. \$600; DUFFERIN Co., pop. 16,000.					
Dufferin Star.....Thursday.....Independent	1886	24×36	4	1.00	\$240
JOHN MCPHERSON, Publisher.					
GRAVENHURST, pop. 1,015; MUSKOKA DISTRICT, pop. 27,204.					
Banner.....Thursday.....Independent	1881	24×36	4	1.00	\$504
W. R. TUDHOPE, Editor and Publisher.					
GRIMSBY, pop. (twp.) 2,416; LINCOLN Co., pop. 22,963.					
Independent and Advertiser (dated } at Beamsville and Smithville also) } Thursday.....Independent	1885	26×40	8	1.00	\$850
JAS. A. LIVINGSTON, Editor and Publisher.					
GUELPH †, pop. 9,890; WELLINGTON Co., pop. 73,535.					
Herald.....Evg. ex. Sun.....Tory.....	1871	24×36	4	4.00	\$1,080
Herald.....Thursday.....Tory.....	1847	*18×24	8	1.50	\$3,800
H. GUMMER, Editor and Publisher.					
Mercury and Advertiser.....Evg. ex. Sun.....Reform.....	1867	36×40	4	4.00	\$1,150
Mercury and Advertiser.....Thursday.....Reform.....	1854	40×53	8	1.25	\$4,500
INNES & DAVIDSON, Editors and Publishers.					
HAGERSVILLE, pop. \$1,500; HALDIMAND Co., pop. 18,619.					
News.....Thursday.....	1888	27×41	4		
JOSEPH SEYMOUR & SON, Editors and Publishers.					
Times.....Friday.....Reform.....	1883	26×40	8	1.00	750
TIMES PRINTING COMPANY, Editors and Publishers.					
HAMILTON †, pop. 35,961; WENTWORTH Co., pop. 66,952.					
Canadian Church Magazine and } Mission News.....Monthly.....Episcopal.....	1886	*8×11	24	1.00	
REV. C. H. MOCKRIDGE, D. D., Editor and Manager.					
Canadian Live-Stock and Farm } Journal.....Monthly.....Stock & Agric	1883	*10×13	32	1.00	\$10,000
THOMAS SHAW, Editor; STOCK JOURNAL COMPANY, Publishers.					
Evening Times—see Times.....Evg. ex. Sun.....Reform.....	1850	29×45	4	6.00	7,700
International Royal Templar } (dated at Buffalo, N. Y. also) } Monthly.....Temperance.	1883	*13×20	8	1.00	\$87,000
W. W. BUCHANAN, Publisher.					
Spectator.....{ Morn. & Evg. }{ ex. Sun..... } Conservative	1848	27×45	4	6.00	\$9,700
Spectator.....Thursday.....Conservative	1843	36×48	8	1.00	\$11,800
SPECTATOR PRINTING COMPANY, Editors and Publishers.					
Times (wkly ed. of Evening Times).....Thursday.....Reform.....	1850	31×44	8	1.00	8,000
TIMES PRINTING COMPANY, Editors and Publishers.					
HANOVER, pop. \$1,200; GREY Co., pop. 74,129.					
Post.....Thursday.....Independent	1881	23×36	8	1.00	\$696
W. H. ASHLEY, Editor and Publisher.					
HARRISTON pop. \$2,000; WELLINGTON Co., pop. 73,535.					
Tribune.....Thursday.....Reform.....	1872	31×44	8	1.00	\$1,000
J. ROBERTSON, Editor and Publisher.					
HASTINGS, pop. 692; NORTHUMBERLAND Co., pop. 39,283.					
Star.....Wednesday.....Conservative	1878	27×40	8	1.00	\$830
HOWARD & SONS, Editors and Publishers.					

CIRCULATION: † Publishers' reports. Roman figures—estimated. Bold-face—sworn. *Size of page † County-seat.
POPULATION: § Estimated. Unmarked—Census of 1881.

	<i>Estab.</i>	<i>Size.</i>	<i>Pages.</i>	<i>Sub.</i>	<i>Circ.</i>		
HUNTSVILLE, pop. 5500; MUSKOGA DISTRICT, pop. 27,204.							
Forester Friday Reform	1877	24x36	4	\$1.25	725		
F. W. CLEARWATER, Editor and Publisher.							
INGERSOLL, pop. 4,318; OXFORD CO., pop. 50,098.							
Chronicle and Canadian Dairyman. Thursday	Liberal	1863	30x45	4	1.50	2,300	
G. F. GURNETT, Publisher.							
Oxford Tribune and Canada Dairy Reporter	} Thursday	Conservative	1873	30x45	4	1.50	11,500
Sun							
T. A. BELLAMY, Editor and Publisher.							
JARVIS, pop. 850; HALDIMAND CO., pop. 18,619.							
Record	Wednesday	Neutral	1879	26x40	8	1.00	650
J. W. RODGERS, Editor and Publisher.							
KINCARDINE, pop. 2,576; BRUCE CO., pop. 64,774.							
Reporter	Thursday	Reform	1866	*18x20	8	1.00	11,500
DACK & DACK, Editors and Proprietors.							
Review	Friday	Conservative	1879	27x40	4	1.00	11,325
JOSEPH LANG, Editor and Publisher.							
KINGSTON †, pop. 17,200; FRONTENAC CO., pop. 29,084.							
British Whig	Evg. ex. Sun	Liberal	1849	*18x22	8	6.00	1,661
British Whig	Thursday	Liberal	1834	*18x24	8	1.00	4,233
E. J. B. FENSE, Editor and Publisher.							
Canadian Freeman	Wednesday	Catholic	1885	30x44	8	1.00	
CICOLARI & DALEY, Editors and Publishers.							
Chronicle and News (weekly edition of News)	} Thursday	Conservative	1810	*18x24	8	1.00	2,160
News							
LEWIS W. SHANNON, Editor and Publisher.							
Queen's College Journal	{ Semi-mo. dur. } Collegiate ...	1873	*8x11	16	1.00	725	
ALMA MATER SOCIETY OF QUEEN'S UNIVERSITY, Editors and Publishers.							
KINGSVILLE, pop. 863; ESSEX CO., pop. 46,962.							
Reporter	Friday	Independent	1876	26x40	8	1.00	500
S. T. COPUS, Publisher.							
LAKEFIELD, pop. —; PETERBORO CO., pop. 37,266.							
Chronicle	Friday	Independent	1886	26x40	8	1.00	1500
GEO. A. MILNER, Editor and Publisher.							
LEAMINGTON, pop. 1,411; ESSEX CO., pop. 46,962.							
Post	Thursday	Independent	1872	27x41	8	1.00	1,363
J. E. JOHNSON, Editor and Publisher.							
W'ORIGINAL †, pop. 853; PRESCOTT CO., pop. 22,857.							
Advertiser	Thursday	Lib. Conserv.	1868	24x36	4	1.25	700
W. LITTLE, Editor and Publisher.							
News	Tuesday	Independent	1876	27x41	8	1.25	700
JOHN BUTTERFIELD, Editor and Publisher.							
LINDSAY †, pop. 55,680; VICTORIA CO., pop. 34,612.							
Canadian Post	Friday	Liberal	1887	36x46	8	1.00	4,300
CHARLES D. BARR, Editor and Publisher.							
Victoria Warder	Friday	Lib. Conserv.	1856	36x45	8	1.00	3,900
SAM HUGHES, Editor and Publisher.							
LISTOWEL, pop. 2,688; PERTH CO., pop. 54,985.							
Banner	Friday	Reform	1866	30x43	8	1.00	11,100
WM. CLIMIE, Editor and Publisher.							
Standard	Friday	Lib. Conserv.	1878	27x41	4	1.50	780
A. ST. GEORGE HAWKINS, Editor and Publisher.							
LITTLE CURRENT, pop. —; ALGOMA CO., pop. 20,320.							
Algoma Gossip	Saturday	Independent	1886	27x40	8	1.50	1485
W. S. GIBBON, Editor and Publisher.							
LONDON †, pop. 35,000; MIDDLESEX CO., pop. 115,000.							
Advertiser—see Western Advertiser { Morn. Noon & Evg. ex. Sun... }	Reform	1863	*15x22	8	5.00	8,500	
Canadian Entomologist	Monthly	Entomologi'l	1869	8vo 32	1.00	1400	
REV. C. J. S. BETHUNE, Editor, Port Hope; ENTOMOLOGICAL SOCIETY OF ONTARIO, Publishers.							
Canadian Forester	Monthly	Forester's	1880	*9x12 16	.50	11,500	
R. M. McELHERON, Editor and Publisher.							
Canadian Wheelman	Monthly	Bicycling	1883	*9x12 12	1.00	1325	
CANADIAN WHEELMAN'S ASSOCIATION, Publishers.							
Catholic Record	Saturday	Catholic	1878	*15x21 8	2.00	110,142	
REV. GEO. R. NORTHGRAVES, Editor; THOS. COFFEY, Publisher.							
Echo	Friday	Local	1879	22x30 4	.50		
ECHO PUBLISHING COMPANY; C. F. HEAL, Manager.							
Farmers' Advocate and Home Magazine	Monthly	Agricultural	1866	*10x13 36	1.00	20,000	
WILLIAM WELD, Editor and Publisher.							
Free Press	{ Morn. & Evg. ex. Sun	Conservative	1851	*15x22 8	5.00	49,200	
Free Press	Thursday	Conservative	1845	*15x22 12	1.00		
FREE PRESS PRINTING COMPANY, Editors and Publishers.							

CIRCULATION: † Publishers' reports. Roman figures—estimated. Bold-face—sworn. * Size of page † County-seat.
POPULATION: § Estimated. Unmarked—Census of 1881.

LONDON † (Continued)			<i>Estab.</i>	<i>Size.</i>	<i>Pages.</i>	<i>Sub.</i>	<i>Circ.</i>
Independent Forester.....	Monthly.....	I. O. F.....	1880	*6×9	32	\$1.00	8,000
DR. ORONHYATEKHA, Editor and Publisher.							
International Good Templar.....	Monthly.....	Temperance.....	1888	*7×10	64	1.50	
DR. ORONHYATEKHA, Editor and Publisher.							
Masonic Tablet.....	Monthly.....	Masonic.....	1881	*11×18	20	1.00	
DR. ORONHYATEKHA, Editor and Publisher.							
Western Advertiser (weekly edition of Advertiser).....	} Friday.....	Reform.....	1883	*15×22	12	1.00	‡25,000
HON. D. MILLS, Editor; ADVERTISER PRINTING COMPANY, Publishers; L. K. CAMERON, Mgr.							
LUCAN, pop. \$1,100; MIDDLESEX Co., pop. \$115,000.							
Enterprise.....	Thursday.....	Conservative	1883	22×31	4	1.50	
J. W. ORME, Editor and Publisher.							
LUCKNOW, pop. 718; BRUCE Co., pop. 64,774.							
Sentinel.....	Friday.....	Reform.....	1873	26×40	8	1.00	800
JAMES BRYAN, Editor and Publisher.							
MADOC, pop. 1,065; HASTINGS Co., pop. 55,192.							
North Hastings Review.....	Thursday.....	Independent	1877	28×44	8	1.00	‡950
JNO. R. ORR, Editor and Publisher.							
MANITOWANING, pop. \$550; ALGOMA Co., pop. 20,320.							
Manitoulin Expositor.....	Saturday.....	Independent	1879	21×32	4	1.00	‡510
W. L. SMITH, Editor and Publisher.							
MARKDALE, pop. \$800; GREY Co., pop. 74,129.							
Standard.....	Thursday.....	Independent	1875	26×40	8	1.00	‡744
C. W. RUTLEDGE, Editor and Publisher.							
MARKHAM, pop. 6,375; YORK Co., pop. \$190,000.							
Economist.....	Thursday.....	Reform.....	1886	27×41	4	1.00	1,648
CORSON & SON, Editors and Publishers.							
MATTAWA, pop. —; NIPISSING DISTRICT, pop. —.							
News.....	Thursday.....	Independent	1888	27×41	8	1.00	
J. J. BARTON, Editor and Publisher.							
MEAFORD, pop. 1,866; GREY Co., pop. 74,129.							
Mirror.....	Friday.....	Conservative	1882	31×41	8	1.00	‡960
JAMES PATTERSON, Editor and Publisher.							
Monitor.....	Friday.....	Liberal.....	1868	27×41	8	1.00	‡800
ALEX. SUNTER, Editor and Publisher.							
MIDLAND, pop. 1,095; SIMCOE Co., pop. 76,129.							
Free Press.....	Thursday.....	Independent	1882	27×41	8	1.00	‡750
P. J. RYAN, Editor and Publisher.							
MILLBROOK, pop. 1,148; DURHAM Co., pop. 86,265.							
Reporter.....	Thursday.....	Independent	1887	24×36	4	1.00	800
THOR. W. WHALLEY, Editor and Publisher.							
MILTON †, pop. 1,802; HALTON Co., pop. 21,919.							
Canadian Champion.....	Thursday.....	Independent	1889	25×39	4	1.00	816
CAMPBELL & PANTON, Editors and Publishers.							
Reformer.....	Thursday.....	Reform.....	1885	27×41	8	1.00	550
BROTHERS & WHITE, Editors and Publishers.							
Sun.....	Friday.....		1888	27×41	4	1.00	
W. J. WATSON, Editor and Publisher.							
MINDEN †, pop. —; HALIBURTON Co., pop. —.							
Echo.....	Friday.....		1884	24×36	4	1.00	
GEORGE H. SMALL, Editor and Publisher.							
MITCHELL, pop. 2,284; PERTH Co., pop. 54,985.							
Advertiser.....	Thursday.....	Independent	1885	24×36	4	1.00	‡1,000
W. COLWELL, Editor and Publisher.							
Advocate.....	Friday.....	Conservative	1860	30×44	8	1.50	2,556
DAVIS BROS., Editors and Publishers.							
Recorder.....	Friday.....	Liberal.....	1877	31×44	8	1.50	‡864
T. H. RACE, Editor; RACE & HODGE, Publishers.							
MORRISBURG, pop. 1,719; DUNDAS Co., pop. 20,598.							
Courier.....	Friday.....	Conservative	1862	28×41	8	1.50	1,325
H. C. KENNEDY, Editor and Publisher.							
Dundas County Herald.....	Thursday.....	Reform.....	1874	27×41	4	1.00	888
GEORGE F. GRAHAM, Editor and Publisher.							
MOUNT FOREST, pop. 2,170; WELLINGTON Co., pop. 73,585.							
Confederate and Examiner.....	Thursday.....	Reform.....	1860	31×45	8	1.00	‡1,000
H. J. BENNER, Editor and Publisher.							
Representative.....	Thursday.....	Conservative	1885	30×44	8	1.00	‡316
J. A. LAMBERT, Editor and Publisher.							
NAPANEE †, pop. 3,680; LENOX Co., pop. 16,314.							
Beaver.....	Saturday.....	Independent	1870	29×44	4	1.25	‡3,200
TEMPLETON & BEEMAN, Editors and Publishers.							
Express.....	Friday.....	Reform.....	1861	30×44	8	1.00	‡1,584
J. C. DREWBY, Editor and Publisher.							
NEW HAMBURG, pop. 1,240; WATERLOO Co., pop. 42,740.							
Canadisches Volksblatt (German).....	Wednesday.....	Conservative	1854	32×44	8	2.00	‡11,225
JACOB RITZ & CO., Editors and Publishers.							
Independent.....	Friday.....	Independent	1878	24×36	4	1.00	‡504
JACOB RITZ & CO., Editors and Publishers.							

CIRCULATION: † Publishers' reports. Roman figures—estimated. Bold-face—sworn. * Size of page. † County-seat.
POPULATION: ‡ Estimated. Unmarked—Census of 1881.

	<i>Estab.</i>	<i>Size.</i>	<i>Pages.</i>	<i>Sub.</i>	<i>Circ.</i>
NEWMARKET, pop. 2,100; YORK Co., pop. 5190,000.					
Era Friday Ind. Reform.	1851	28×42	4	\$1.25	\$1,640
LYMAN G. JACKSON, Editor and Publisher.					
North York Reformer Friday Reform.....	1876	29×45	4	1.00	850
THOMAS RATCLIFF, Editor and Publisher.					
NIAGARA FALLS, pop. 2,347; WELLAND Co., pop. 26,152.					
Review Friday Independent	1879	27×40	8	1.00	1,200
ANGER & CONSTABLE, Editors and Publishers.					
Welland County Gazette Thursday.....Independent	1837	26×40	8	1.00	‡312
WALLACE M. BURDICK, Proprietor.					
NORTH BAY, pop. —; NIPISSING DISTRICT, pop. —.					
Nipissing Times Friday.....	1886	26×40	8		
NORWICH, pop. 1,411; OXFORD Co., pop. 50,093.					
Gazette..... Thursday.....Independent	1877	27×41	4	1.00	800
THOS. C. BARTHOLOMEW, Editor and Publisher.					
NORWOOD, pop. 853; PETERBORO Co., pop. 37,266.					
Register Thursday.....Independent	1869	24×36	4	1.00	‡840
JOHN A. HARPER, Editor and Publisher.					
OAKVILLE, pop. 1,710; HALTON Co., pop. 21,919.					
Star Friday.....Independent	1873	28×42	8	1.00	‡600
J. M. & C. SHAW, Editors and Publishers.					
OMEMEE, pop. 744; VICTORIA Co., pop. 34,612.					
Herald Friday.....Conservative	1878	27×41	8	1.00	‡600
JOHN A. CALDER, Editor and Publisher.					
ORANGEVILLE, pop. 2,347; DUFFERIN Co., pop. 16,000.					
Dufferin Advertiser Thursday.....Reform.....	1867	30×44	8	1.00	975
J. F. KENNEDY, Editor and Publisher.					
Dufferin Post..... Thursday.....Conservative	1879	24×36	4	1.00	‡1,500
MUNGOVAN BROS., Editors and Publishers.					
Sun Thursday.....Conservative	1860	27×41	4	1.00	800
PATRICK MEANEY, Editor and Publisher.					
ORILLIA, pop. 2,910; SIMCOE Co., pop. 76,129.					
Canadian Workman Monthly A. O. U. W. ...	1879	27×41	8	.50	‡6,720
JOHN CURRAN, Editor and Publisher.					
Gospel Light..... Semi-monthly ... Religious....	1886	18×24	4	.60	<i>No advts</i>
THOMAS G. KING & Co., Editor and Publisher.					
News-Letter Friday Non-partisan	1884	*15×22	8	1.00	‡2,112
JOHN CURRAN, Editor and Publisher.					
Packet..... Friday Conservative	1870	27×41	4	1.00	1,000
HALE BROS., Editors and Publishers.					
Times Thursday.....Reform.....	1867	27×44	4	1.00	‡1,050
P. MURRAY, Editor and Publisher.					
ORONO, pop. —; DURHAM Co., pop. 36,265.					
News ThursdayIndependent	1883	22×30	4	1.00	
SAMUEL CUTTLE, Editor and Publisher.					
OSHAWA, pop. 3,992; ONTARIO Co., pop. 48,812.					
Ontario Reformer..... Friday.....Liberal.....	1871	27×42	4	1.00	‡950
E. MUNDY, Editor and Publisher.					
Vindicator Wednesday Conservative	1851	27×43	8	1.00	‡1,300
JOHN A. CARSWELL, Editor and Publisher.					
OTTAWA †, pop. 27,412; CARLETON Co., pop. 52,101.					
Anglo-Saxon Monthly Conservative	1887	*9×12	10	.50	
A. SPENCER JONES, Editor and Publisher.					
Canada (French) Evg. ex. Sun.... Conservative	1878	25×37	4	4.00	‡2,450
Canada (French)..... Friday.....Conservative	1886	*18×25	8	1.00	‡1,700
O. McDONNELL, Publisher; A. CHAUTEVERT, Manager.					
Canada Gazette (<i>Official Advertisements only.</i>)					
Canadian Militia Gazette..... Thursday Military.....	1885	20×26	8	1.50	1,500
J. D. TAYLOR, Publisher.					
Canadian Mining Review..... Monthly Mining.....	1882	*10×13	20	1.50	‡2,500
B. T. A. BELL, Editor and Manager.					
Citizen..... Morn. ex. Sun.... Conservative	1864	27×41	4	6.00	
Citizen..... Mon. & Thur.... Conservative	1844	27×41	4	1.00	
CITIZEN PRINTING and PUBLISHING COMPANY. (Limited.)					
Courrier Federal (French)..... Daily ex. Independent	1887	25×31	4	3.00	
Courrier Federal (French)..... Weekly.....Independent				.60	
G. J. TESSIER, Editor and Publisher.					
Evening Journal— <i>see Journal</i> Evg. ex. Sun.... Independent	1885	27×44	4	5.00	
Free Press { Evg. ex. Sun.... Liberal.....	1869	28×44	4	6.00	‡7,890
Free Press { Saturday edition.....		*18×25	8		
Free Press Mon. & Thurs.... Liberal.....	1870	26×36	4	1.00	8,820
C. W. MITCHELL, Editor and Publisher.					
Journal (<i>semi-weekly edition of Evening Journal</i>) Mon. & Thur.... Independent	1886	25×36	4	1.00	
WOODBURN & ROSS, Publishers.					
Owl..... Monthly Collegiate... Conservative	1888	*7×9	20	1.00	
STUDENTS OF THE COLLEGE OF OTTAWA, Editors and Publishers.					
Patent Review..... Monthly.....Patents.....	1886	*8×10	16	1.00	‡1,000
A. HARVEY, Editor and Publisher.					
Woman's Journal..... Monthly.....Temperance.	1884	*11×15	8	.30	‡3,700
MRS. CHISHOLM, Editor and Publisher.					

CIRCULATION: † Publishers' reports. Roman figures—estimated. Bold-face—sworn. * Size of page. † County-seat.
POPULATION: § Estimated. Unmarked—Census of 1881.

	<i>Estab.</i>	<i>Size.</i>	<i>Pages.</i>	<i>Sub.</i>	<i>Circ.</i>
OWEN SOUND †, pop. 5,000; GREY Co., pop. 74,129.					
Advertiser.....Thursday.....Reform.....	1862	31×46	4	\$1.25	‡1,200
JAS. H. LITTLE, Editor and Publisher.					
Canadian Co-operator and Patron.....Monthly.....Patrons of H.	1892	24×36	8	.40	
R. J. DOYLE, Editor and Publisher.					
Times.....Thursday.....Conservative	1853	30×45	4	1.50	‡1,200
GEO. D. HOWELL, Editor and Publisher.					
PAISLEY, pop. 1,154; BRUCE Co., pop. 64,774.					
Advocate.....Thursday.....Independent	1864	25×36	4	1.25	696
AINSLIE MEGRAW, Editor and Publisher.					
PALMERSTON, pop. 2,300; WELLINGTON Co., pop. 73,585.					
Telegraph and Wellington and } Thursday.....Conservative	1876	27×41	4	1.00	‡564
Perth Gazette.....} J. T. LACY, Editor and Publisher.					
Vindicator.....Friday.....Reform.....	1884	29×41	8		750
PARIS, pop. 3,173; BRANT Co., pop. 33,869.					
Review.....Thursday.....Independent	1879	30×43	8	1.00	‡1,180
TORRANCE & FINLAYSON, Editors and Publishers.					
Star-Transcript.....Wednesday.....Reform.....	1850	29×45	8	1.50	‡1,800
W. C. JONES, Editor and Publisher.					
PARKDALE, pop. 1,170; YORK Co., pop. 190,000.					
Times.....Friday.....Local.....		*16×22	6	1.50	
A. G. GOWANLOCK, Editor and Publisher.					
PARK HILL, pop. 1,740; MIDDLESEX Co., pop. 115,000.					
Gazette.....Thursday.....Conservative	1870	30×43	8	1.00	
JAS. W. GREEN, Editor and Publisher.					
Review.....Thursday.....Liberal.....	1885	28×44	8	1.00	‡1,112
JOHN DARRACH, Editor and Publisher.					
PARRY SOUND †, pop. 1,300; PARRY SOUND DISTRICT, pop. 14,000.					
North Star.....Friday.....Liberal.....	1874	24×36	4	1.25	‡800
W. IRELAND, Editor and Publisher.					
PEMBROKE †, pop. 2,820; RENFREW Co., pop. 40,125.					
Observer.....Friday.....Reform.....	1856	30×43	8	1.00	‡2,150
ROBERT C. MILLER, Editor and Publisher.					
Standard.....Wednesday.....Conservative	1873	31×42	8	1.00	‡1,200
BONE & ROSS, Editors and Publishers.					
PENETANGUISHENE, pop. 1,089; SIMCOE Co., pop. 76,129.					
Herald.....Thursday.....Independent	1881	27×41	8	1.00	‡750
HEWSON & OSBORNE, Editors and Publishers.					
PERTH †, pop. 2,467; LANARK Co., pop. 33,975.					
Courier.....Friday.....Liberal.....	1834	28×44	4	1.00	1,525
JAS. M. WALKER, Editor and Publisher.					
Expositor.....Thursday.....Lib. Conserv.	1861	28×44	4	1.00	‡1,200
J. W. MOTHERWELL, Editor and Publisher.					
PETERBORO †, pop. 6,812; PETERBORO Co., pop. 37,266.					
Canada Lumberman.....Monthly.....Lumber.....	1880	*11×15	24	1.00	‡2,800
A. G. MORTIMER, Editor and Publisher.					
Canadian Agriculturist.....Monthly.....Agricultural.	1884	*9×12	16	1.00	‡21,750
J. C. DOUGLAS, Manager.					
Evening Review—see Review.....Evg. ex. Sun.....Lib. Conserv.	1879	24×36	4	4.00	‡900
Examiner.....Evg. ex. Sun.....Liberal.....	1885	25×37	4	4.00	‡1,100
Examiner.....Thursday.....Liberal.....	1847	36×48	8	1.00	‡2,700
J. R. STRATTON, Editor and Publisher.					
Morning Times—see Times.....Morn. ex. Sun.....Independent	1884	24×36	8	4.00	1,150
Review (weekly edition of Evening } Friday.....Lib. Conserv.	1853	36×46	8	1.00	‡2,450
Review).....} PETERBORO REVIEW PRINTING AND PUBLISHING COMPANY.					
Times (weekly ed. of Morning Times).....Wednesday.....Independent	1872	29×42	8	1.00	‡3,100
W. H. ROBERTSON, Editor and Publisher.					
PETROLIA, pop. 3,465; LAMBTON Co., pop. 42,616.					
Advertiser.....Friday.....Conservative	1865	30×43	8	1.50	‡1,160
R. HERRING, Editor and Publisher.					
Topic.....Friday.....Reform.....	1879	28×43	8	1.50	960
JOHN A. COOK, Editor and Publisher.					
PICKERING, pop. 51,200; ONTARIO Co., pop. 48,812.					
News.....Friday.....Independent	1881	*13×20	8	1.00	‡700
CLARK BROS., Editors and Publishers.					
PICTON †, pop. 2,975; PRINCE EDWARD Co., pop. 21,044.					
Gazette.....Friday.....Lib. Conserv.	1836	28×45	4	1.00	1,584
S. M. CONGER & BRO., Editors and Publishers.					
Times.....Friday.....Liberal.....	1855	27×41	4	1.00	‡1,536
J. W. MCLEAN, Editor and Publisher.					
PLATTSVILLE, pop. —; OXFORD Co., pop. 50,093.					
Echo.....Thursday.....Independent	1887	26×40	8	1.00	750
H. CHESTER, Editor and Publisher.					
POINT EDWARD, pop. —; LAMBTON Co., pop. 42,616.					
Post.....(see page 1063).....Saturday.....Independent	1866	30×44	8	1.00	
W. B. J. WILLIAMS, Editor and Publisher.					

CIRCULATION: ‡ Publishers' reports. Roman figures—estimated. Bold-face—sworn. *Size of page. † County-seat.
POPULATION: § Estimated. Unmarked—Census of 1881.

	<i>Estab.</i>	<i>Size.</i>	<i>Pagus.</i>	<i>Sub.</i>	<i>Circ.</i>
PORT ARTHUR (<i>Thunder Bay</i>), pop. 53,000; ALGOMA Co., pop. 20,320.					
Algoma Miner and Herald.....Saturday.....Local&Min'g	1882	22x30	4	\$1.00	800
JAMES DICKINSON, Publisher.					
Sentinel.....Evg. <i>ex. Sun.</i>	1882	22x32	4	6.00	500
Thunder Bay Sentinel (<i>wkly edition of Sentinel</i>) } Friday.....	1875	22x32	4	2.00	500
JAMES H. WEBB, Editor; THUNDER BAY SENTINEL COMPANY, Publishers.					
PORT DOVER, pop. 1,146; NORFOLK Co., pop. 33,593.					
Maple Leaf.....Friday.....Conservative	1874	30x44	8	1.00	†781
L. G. MORGAN, Editor and Publisher.					
PORT ELGIN, pop. 52,170; BRUCE Co., pop. 64,774.					
Times.....Thursday.....Independent	1877	30x44	8	1.25	800
W. S. JOHNSTON, Editor and Publisher.					
PORT HOPE, pop. 5,585; DURHAM Co., pop. 36,265.					
Canadian Craftsman and Masonic Record.....Monthly.....Masonic	1867	8vo	32	1.50	‡3,200
J. B. TRAYES, Editor and Publisher.					
Guide.....Evg. <i>ex. Sun.</i>Reform.....	1878	20x26	4	3.00	‡400
Guide.....Friday.....Reform.....	1881	30x44	8	1.00	‡2,500
GEO. WILSON & SON, Editors and Publishers.					
Times.....Evg. <i>ex. Sun.</i>Cons. Liberal	1879	21x27	4	3.00	‡600
Times.....Thursday.....Conservative	1862	31x47	8	1.00	‡2,300
J. B. TRAYES, Editor and Publisher.					
PORT PERRY, pop. 1,800; ONTARIO Co., pop. 48,812.					
North Ontario Observer.....Thursday.....Conservative	1857	27x41	4	1.00	550
H. PARSONS, Editor and Publisher.					
Standard.....Thursday.....Reform.....	1866	27x41	4	1.00	1,200
E. J. MUNDAY, Editor and Publisher.					
PRESCOTT, pop. 2,999; GRENVILLE Co., pop. 26,455.					
Messenger.....Friday.....Conservative	1855	27x41	4	1.25	1,000
H. W. BENNETT, Editor and Publisher.					
Telegraph.....Friday.....Tory.....	27x41	4	1.00		
K. D. MACLEAN, Editor and Publisher.					
Telegraph and Grenville County Advertiser } Friday.....Liberal.....	1877	30x44	8	1.00	
GEORGE BLAIR, M. A., Editor and Publisher.					
PRESTON, pop. 1,419; WATERLOO Co., pop. 42,740.					
Progress.....Friday.....Independent	1886	26x40	8	1.50	
PRESTON PRINTING AND PUBLISHING COMPANY; E. P. RICE, Manager.					
RAT PORTAGE, pop. \$500; KEWATIN DISTRICT, pop. —.					
News.....Friday.....Reform.....	1880	27x41	8	1.50	‡450
J. A. McCROSSAN, Editor and Publisher.					
RENFREW, pop. 1,605; RENFREW Co., pop. 40,125.					
Journal.....Thursday.....Independent	1886	27x41	8	1.00	
ARTHUR GRAVELLE, Editor and Publisher.					
Mercury.....Friday.....Reform.....	1871	30x43	8	1.25	<i>Decline</i>
SMALLFIELD & SON, Editors and Publishers.					
RICHMOND HILL, pop. 867; YORK Co., pop. 190,000.					
Liberal.....Thursday.....Liberal.....	1878	27x41	8	1.00	‡600
T. F. McMAHON, Editor and Publisher.					
York Herald.....Thursday.....Conservative	1859	24x36	4	1.50	600
M. H. KEEFLER, Editor and Publisher.					
RIDGETOWN, pop. 1,538; KENT Co., pop. 63,728.					
East Kent Plaindealer.....Thursday.....Reform.....	1876	26x40	8	1.00	1,400
E. MACKEY, Editor and Publisher.					
Standard.....Thursday.....Conservative	1880	24x36	4	1.00	‡1,080
P. H. BOWYER, Editor and Publisher.					
RODNEY, pop. 450; ELGIN Co., pop. 42,361.					
West Elgin Mercury.....Thursday.....Independent	1894	24x36	4	1.50	‡830
MERCURY PRINTING COMPANY, Editors and Publishers.					
ST. CATHARINES †, pop. 9,681; LINCOLN Co., pop. 22,963.					
Evening Journal—see Journal.....Evg. <i>ex. Sun.</i>Conservative	1860	24x35	4	4.00	‡1,500
Evening Star—see Star.....Evg. <i>ex. Sun.</i>Conservative	1887	20x26	4	3.00	‡1,800
Journal (<i>weekly edition of Evening Journal</i>).....Thursday.....Conservative	1824	30x44	8	1.00	‡2,800
JOURNAL COMPANY, Editors and Publishers.					
News.....Evg. <i>ex. Sun.</i>Reform.....	1872	24x36	4	4.00	1,120
News.....Thursday.....Reform.....	1872	32x46	8	1.00	2,040
CARMAN & LEAVENWORTH, Editors and Publishers.					
Star (<i>semi-weekly edition of Evening Star</i>).....Tues. & Fri.....Conservative	1887	20x26	4	1.00	‡500
JOHN S. McCLELLAND, Managing Editor; W. B. BURGOYNE, Business Manager.					
ST. MARYS, pop. 3,415; PERTH Co., pop. 54,985.					
Argus... (<i>see page 1064</i>).....Thursday.....Reform.....	1857	28x45	4	1.50	‡1,000
ARGUS PUBLISHING COMPANY.					
Journal.....Thursday.....Conservative	1876	29x43	8	1.00	1,080
GEO. MOIR, Editor; GEO. F. ROBBINS, Publisher.					

CIRCULATION: † Publishers' reports. Roman figures—estimated. Bold-face—sworn. * Size of page. † County-seat.
POPULATION: § Estimated. Unmarked—Census of 1881.

	<i>Estab.</i>	<i>Size.</i>	<i>Pages.</i>	<i>Sub.</i>	<i>Circ.</i>
ST. THOMAS †, pop. 8,367; ELGIN Co., pop. 42,361.					
Household Journal.....	Saturday	Family.....	1887	22×31	4 \$.75 No advt
KATE E. WESTLAKE, Editor; JOURNAL COMPANY, Publishers; JAS. S. BRIERLEY, Mgt.					
Journal.....	Evg. ex. Sun.....	Liberal.....	1881	24×32	4 4.00 \$1,600
Southern Counties Journal (weekly edition of Journal).....	Thursday	Liberal.....	1859	35×46	8 1.50 \$3,200
JOURNAL COMPANY, Editors and Publishers; JAMES S. BRIERLEY, Manager.					
Times.....	Evg. ex. Sun.....	Conservative	1871	24×35	4 4.00 1,850
Times.....	Thursday	Conservative	1873	35×47	8 1.50 4,000
J. WILKINSON, Editors and Publishers.					
ST. VICTOR d'ALFRED, pop. —; PRESCOTT Co., pop. 22,857.					
Interprete (French).....	Friday	Nationalist..	1886	23×33	4 1.00 †950
A. A. LEFAIVRE & D. BERTRAND, Editors and Publishers.					
SARNIA †, pop. \$5,500; LAMBTON Co., pop. 42,616.					
Canadian.....	Wednesday	Conservative	1857	31×48	4 1.50 1,500
CANADIAN PRINTING COMPANY (Ltd.), Editors and Publishers.					
Observer.....	Friday	Reform.....	1854	33×46	8 1.00 2,650
H. GORMAN, Editor and Publisher.					
Sun.....	Saturday	Independent	1884	18×24	4
THO. M. DONNELLY, Editor and Publisher.					
SAULT STE. MARIE †, pop. 780; ALGOMA Co., pop. 20,320.					
Algoma Pioneer.....	Friday	Independent	1874	30×44	8 2.00 †600
EDWARD BIGGINGS, Editor; J. C. BIGGINGS, Publisher.					
Sault Express.....	Thursday	Reform.....	1887	24×36	4 1.50 †600
W. D. KEOE, Editor and Publisher.					
SEAFORTH, pop. \$3,000; HURON Co., pop. 76,970.					
Huron Expositor.....	Friday	Reform.....	1866	32×43	8 1.50 †3,800
MCLEAN BROS., Editors and Publishers.					
Sun.....	Friday	Conservative	1880	30×43	8 1.50 †1,400
FRED. G. NEELIN, Editor and Publisher.					
SEBRINGVILLE, pop. —; PERTH Co., pop. 54,985.					
Lutherisches Volksblatt (German).....	Semi-monthly	Lutheran....	1870	20×26	8 1.00 †1,025
REV. W. WEINBACH, Editor and Publisher.					
SHELBURNE, pop. \$1,200; DUFFERIN Co., pop. 16,000.					
Economist.....	Thursday	Independent	1883	27×41	8 1.00 †925
W. L. SMITH, Editor and Publisher.					
Free Press.....	Thursday	Conservative	1875	30×43	8 1.00 †1,200
R. L. MORTIMER, Editor; SHELBURNE PRINTING AND PUBLISHING COMPANY, (Limited).					
SIMCOE †, pop. 2,645; NORFOLK Co., \$3,593.					
British Canadian... (see page 1040).....	Wednesday	Conservative	1861	30×44	8 1.00 †1,050
W. F. KELLEY, Publisher.					
Norfolk Reformer.....	Thursday	Reform.....	1858	27×44	4 1.00 †1,540
HAL. B. DONLY, Editor and Publisher.					
SMITH'S FALLS, pop. 2,087; LANARK Co., pop. 33,975.					
Independent.....	Thursday	Lib. Conserv.	1883	30×43	8 1.00 †1,200
JAMES ROSS, Editor and Publisher.					
Rideau Record.....	Thursday		1887	27×41	4 1.00
G. F. MCKIMM, Editor and Publisher.					
SMITHVILLE, pop. —; LINCOLN Co., pop. 22,968.					
Independent and Advertiser—see <i>Grimsey</i> .					
SPRINGFIELD, pop. 555; ELGIN Co., pop. 42,361.					
Argus.....	Friday	Independent	1885	24×36	4 1.00 †750
G. E. WRAY, Editor and Publisher.					
STAYNER, pop. 1,028; SIMCOE Co., pop. 76,129.					
Sun.....	Thursday	Non-political	1877	24×36	4 2.00 600
T. NEELANDS, Editor and Publisher.					
STIRLING, pop. 874; HASTINGS Co., pop. 55,192.					
News-Argus.....	Friday	Non-political	1879	24×36	4 1.00 †675
JAMES CURRIE, Editor and Publisher.					
STOUFFVILLE, pop. 459; YORK Co., pop. \$190,000.					
Advance.....	Friday	Reform.....	1879	27×41	8 1.00 †400
A. W. PEMBERTON, Editor and Publisher.					
STRATFORD †, pop. 3,239; PERTH Co., pop. 54,985.					
Advertiser.....	Thursday	Independent	1880	27×41	4 1.00 †700
PRATT & TRACY, Editors and Publishers.					
Beacon.....	Evg. ex. Sun.....	Liberal.....	1887	24×36	4 4.00
Beacon.....	Friday	Liberal.....	1854	34×48	8 1.50 2,600
A. MATHESON, Editor and Publisher.					
Canadische Kolonist (German).....	Wednesday	Reform.....	1863	30×43	8 1.50 †1,392
J. H. SCHMIDT, Editor and Publisher.					
Herald.....	Evg. ex. Sun.....	Conservative	1887	24×31	4 4.00 †600
Herald.....	Wednesday	Conservative	1863	31×48	8 1.00 †1,400
W. S. & L. H. DINGMAN, Editors and Publishers.					
Times.....	Wednesday	Conservative	1876	30×43	8 1.50 1,600
H. T. BUTLER, Editor and Publisher.					
STRATHROY, pop. 3,817; MIDDLESEX Co., pop. \$115,000.					
Age.....	Thursday	Reform.....	1866	29×43	8 1.00 1,350
EVANS BROS., Editors and Publishers.					
Dispatch.....	Wednesday	Conservative	1861	30×43	8 1.00 †1,400
RICHARDSON BROTHERS, Editors and Publishers.					

CIRCULATION: † Publishers' reports. Roman figures—estimated. Bold-face—sworn. *Size of page. † County-seat.
POPULATION: § Estimated. Unmarked—Census of 1881.

	<i>Estab.</i>	<i>Size.</i>	<i>Pages.</i>	<i>Sub.</i>	<i>Circ.</i>
STREETSVILLE, pop. —; PEEL Co., pop. 16,387.					
Review.....Friday.....Independent	1886	24×34	4	\$1.00	‡720
T. J. BELL, Editor and Publisher.					
TARA, pop. 561; BRUCE Co., pop. 64,774.					
Leader.....Thursday.....Independent	1881	26×40	8	1.00	‡800
W. WHITLOCK, Editor and Publisher.					
TEESWATER, pop. 861; BRUCE Co., pop. 64,774.					
News.....Friday.....Reform.....	1874	27×41	8	1.00	‡450
THOS. FAIRBAIRN, Editor and Publisher.					
THAMESVILLE, pop. 740; KENT Co., pop. 63,728.					
Herald.....Thursday.....Independent	1886	24×36	4	1.00	‡500
M. W. SARNEX, Editor and Publisher.					
THESSALON, pop. 749; ALGOMA Co., pop. 20,320.					
Advocate.....Thursday.....	1888	24×36	4	1.00	
R. SPARLING, Editor and Publisher.					
THORNBURY, pop. 51,500; GREY Co., pop. 74,129.					
News.....Thursday.....Independent	1886	27×40	8	1.00	‡750
T. J. STARRETT, Editor and Publisher.					
Union Standard.....Thursday.....Independent	1873	27×41	8	1.00	750
J. FAREWELL, Editor and Publisher.					
THOROLD, pop. 2,456; WELLAND Co., pop. 26,152.					
Post.....Friday.....Neutral.....	1875	24×37	4	1.00	‡768
POST PRINTING & PUBLISHING COMPANY, JOHN H. THOMPSON, Manager.					
THUNDER BAY—see <i>Port Arthur</i> .					
TILBURY CENTRE, pop. 51,200; ESSEX Co., pop. 46,962.					
Times.....Friday.....Independent	1884	27×41	8	1.00	‡672
WILLIAM A. SHAW, Editor and Publisher.					
TILSONBURG, pop. 1,873; OXFORD Co., pop. 50,093.					
Liberal.....Thursday.....Liberal.....	1877	26×40	4	1.00	‡750
W. MCGUIRE, Editor and Publisher.					
Observer.....Friday.....Conservative	1863	27×42	8	1.00	‡1,017
JAS. L. & JNO. LAW, Editors and Publishers.					
TIVERTON, pop. 545; BRUCE Co., pop. 64,774.					
Watchman.....Thursday.....Reform.....	1873	*14×20	8	1.00	‡500
JNO. POLLARD, Editor and Publisher.					
TORONTO †, pop. 5120,000; YORK Co., pop. 5190,000.					
Ancient Forester.....Monthly.....A. O. F.....	1832	20×27	8	.50	‡1,300
J. S. WILLIAMS, Editor and Publisher, 35 Adelaide St.					
Budget.....Monthly.....Insurance... 1881	*9×12	16	1.00	‡1,175	
W. CAMPBELL, Editor; BUDGET PRINTING AND PUBLISHING COMPANY, 64 Bay St.					
Canada Citizen.....Friday.....Prohibition.. 1878	24×36	4	1.00	3,000	
CITIZEN PUBLISHING COMPANY; F. S. SPENCE, Manager, 19 & 21 Richmond Street, East.					
Canada Educational Monthly.....Monthly.....Educational. 1879	*6×9	40	1.00	1,500	
(See page 994)					
EDUCATIONAL MONTHLY PUBLISHING COMPANY, P. O. Box, 2675.					
Canada Lancet.....Monthly.....Medical..... 1868	*8×10	32	3.00	‡2,310	
DR. J. L. DAVISON & DR. C. SHEARD, Editors and Publishers, 320 Jarvis St.					
Canada Law Journal.....Semi-monthly...Legal..... 1855	8vo	36	5.00	‡800	
HENRY O'BRIEN, Editor; J. E. BRYANT & Co., Publishers, Cor. Bay and Richmond Sts.					
Canada Presbyterian.....Wednesday.....Presbyterian 1872	*10×15	16	2.00	‡9,670	
PRESBYTERIAN PRINTING & PUBLISHING COMPANY, C. BLACKETT ROBINSON, 5 Jordan St.					
Canadian Advance.....Tuesday.....Undenominat'l 1887	*10×15	12	1.00		
YEIGH & Co., Editors and Publishers, 10½ Adelaide St., East.					
Canadian Architect and Builder... Monthly.....Architectural 1888	*11×16	12	2.00		
C. H. MORTIMER, Publisher, 31 King St., West.					
Canadian Baptist.....Thursday.....Baptist..... 1854	32×44	8	1.75	‡5,200	
E. W. DADSON, B.A., Editor; STANDARD PUBLISHING COMPANY, 117 Yonge St.					
Canadian Grocer.....Friday.....Trade..... 1886	*9×12	20	2.00	‡3,600	
GROCER PUBLISHING COMPANY (Ltd.); J. B. McLEAN, Sec. and Mgr., 5 Jordan St.					
Canadian Horticulturist.....Monthly.....Horticultural 1878	8vo	24	1.00	‡3,000	
L. WOOLVERTON, M.A., Editor, Grimsby; FRUIT GROWERS' ASSOC'N OF ONTARIO, Publishers.					
Canadian Independent.....Monthly.....Congregatnl 1854	*3×10	32	1.00	‡1,000	
REV. W. W. SMITH, Editor and Manager, New Market, Ontario.					
Canadian Journal of Fabrics—see <i>Montreal</i> .					
Canadian Labor Reformer.....Saturday.....Labor..... 1886	*10×13	12	1.00	‡2,200	
LABOR PUBLISHING ASSOCIATION; R. L. SIMPSON, Mgr., Yonge St., Arcade, Rooms 37 and 57.					
Canadian Law Times.....Monthly.....Legal..... 1881	8vo	48	5.00	‡690	
E. D. ARMOUR, Editor; CARSWELL & Co., Publishers, 26 and 28 Adelaide St., East.					
Canadian Manufacturer and In- } dustrial World..... } Bi-weekly (Fri)...Industrial... 1882	*9×12	44	2.00		
FREDERIC NICHOLLS, Editor and Publisher, 6 Wellington St., West.					
Canadian Methodist Magazine.....Monthly.....Methodist... 1871	*6×9	96	2.00	‡4,066	
REV. W. H. WITHROW, D. D., Editor; W. BRIGGS, Publisher, 78 and 80 King St. East.					
Canadian Missionary.....Monthly.....Episcopal... 1883	*8×11	20	.50	‡4,000	
FRANK WOOTEN, Editor and Publisher, 30 Adelaide St., East.					
Canadian Overseer.....Monthly.....A. O. U. W... 1885	27×41	8	.50		
H. M. WILKINSON, Publisher, 4 Adelaide St., West.					
Canadian Pharmaceutical Journal. Monthly.....Pharmaceutic 1863	*8×11	40	3.00	‡1,000	
E. B. SHUTTLEWORTH, Editor and Publisher, 53 Front St. East.					

CIRCULATION: † Publishers' reports. Roman figures—estimated. Bold-face—sworn. *Size of page. † County-seat.
POPULATION: § Estimated. Unmarked—Census of 1881.

TORONTO † (Continued)

			<i>Estab.</i>	<i>Size.</i>	<i>Pages.</i>	<i>Sub.</i>	<i>Circ.</i>
Canadian Poultry Review.....	Monthly.....	{ Poultry & } { Pet Stock. }	1877	*8×11	36	\$1.00	1,500
H. B. DONAVAN, Publisher, 23½ Wellington St., East.							
Canadian Practitioner.....	Monthly.....	Medical.....	1876	*8×11	64	3.00	‡1,500
J. E. BRYANT & Co., Publishers, Corner Bay and Richmond Sts.							
Canadian Sportsman and Live } Stock Journal.....	Friday.....	Sporting.....	1870	*12×18	12	4.00	‡5,000
E. KING DODDS, Editor; SPORTSMAN AND L. S. JOURNAL Ptg. AND PUB. Co., 102 King St., West.							
Cassell's Family Magazine.....	Monthly.....	Literary.....	1879	*8×11	65		2,500
I. P. CLONGHER, Publisher.							
Catholic Weekly Review.....	Thursday.....	Catholic.....	1887	*9×14	12	2.00	
GERALD FITZGERALD, Editor and Publisher, 32½ Church St.							
Christian Guardian.....	Wednesday.....	Methodist.....	1829	*13×18	16	2.00	‡16,223
Rev. E. H. DEWART, D. D., Editor; W. BRIGGS, Publisher, 78 and 80 King St. East.							
Cosmopolitan Shorthander.....	Monthly.....		1880	18×24	24	1.00	‡3,500
THOMAS BENGOUGH, Editor; BENGOUGH & BROOKS, Publishers.							
Dominion Churchman.....	Thursday.....	Episcopal.....	1875	*10×14	16	2.00	5,000
FRANK WOOTEN, Publisher, 11 Imperial Building, 30 Adelaide St. East.							
Dominton Mechanical & Milling } News.....	Monthly.....	Mech.&Mill'g.....	1883	*11×16	16	1.00	2,000
CHARLES H. MORTIMER, Editor and Publisher, 31 King St., West.							
Dominton Odd Fellow.....	Friday.....	I. O. O. F.....	1881	26×40	8	1.50	‡5,100
C. BLACKETT ROBINSON, Editor and Publisher, 5 Jordan St.							
Educational Journal.....	Semi-monthly.....	Educational.....	1887	*10×13	20	1.50	4,750
J. E. WELLS, M. A., Editor; GRIP PRINTING AND PUBLISHING COMPANY, 26 and 28 Front St., West.							
Empire.....	Morn. ex. Sun.....	Lib. Conserv.....	1887	*18×24	8	5.00	
Empire.....	Thursday.....	Lib. Conserv.....	1887	*18×24	8	1.00	
EMPIRE COMPANY, Editors and Publishers.							
Evangelical Churchman.....	Thursday.....	Prot. Episc.....	1876	*10×13	16	2.00	3,000
J. E. BRYANT & Co., Publishers, Corner Bay and Richmond Sts.							
Evening Telegram.....	Evg. ex. Sun.....	Independent.....	1876	25×40	4	5.00	19,065
J. ROSS ROBERTSON, Editor and Publisher.							
Faithful Witness.....	Semi-monthly.....	Udenom.....	1887	*9×12	16	1.00	‡2,200
WILLARD TRACT DEPOSITORY; A. G. WATSON, Manager, Yonge and Temperance Sts.							
Farm and Fireside.....	Thursday.....	Fam. & Agric.....	1887	24×35	4	.75	
W. J. HAMBLY Editor; MAIL PRINTING COMPANY, Publishers.							
Fireside Weekly.....	Monday.....	Lit. & Fam.....	1885	29×42	8	2.00	
THE SHEPPARD PUBLISHING COMPANY (Ltd.), 9 Adelaide St., West.							
Forest and Farm.....	(see page 1044) Saturday.....	Fam. & Sports.....	1886	30×44	8	1.00	
CHAS. STARK, Editor and Publisher, 50 Church St.							
Free Mason.....	Monthly.....	Masonic.....	1881	*8×10	16	1.00	‡9,241
COWAN & Co., Editors and Publishers, 65 Adelaide St., West.							
Globe.....	Morn. and Evg. ex. Sun.....	Liberal.....	1854	*16×23	8	5.00	30,336
Globe.....	Friday.....	Liberal.....	1844	*16×23	12	1.00	‡25,000
GLOBE PRINTING COMPANY; JOHN CAMERON, Editor and Manager, 26 and 28 King St., East.							
Good Templar of Canada.....	Monthly.....	I. O. G. T.....	1835	*9×12	12	.50	
GOOD TEMPLAR PUBLISHING COMPANY; W. R. WATSON, Manager, 25 Wellington St., West.							
Grip.....	Saturday.....	Humorous.....	1873	*9×12	16	2.00	‡10,000
J. W. BENGOUGH, Editor; GRIP PRINTING AND PUBLISHING Co., 26 and 28 Front St. West.							
Irish Canadian.....	Thursday.....	Catholic.....	1863	33×46	8	2.00	10,500
TORONTO PRINTING Co. (Ltd.), Pubs.; PATRICK BOYLE, Managing Director, 16 King St. East.							
Knox College Monthly and Pres- } byterian.....	Monthly.....	Presbyterian.....	1881	*6×9	52	1.00	
J. A. MACDONALD, Managing Editor; W. A. J. MARTIN, Bus. Mgr., Knox College.							
Ladies' Journal.....	Monthly.....	Fashion.....	1879	30×43	8	2.00	
S. FRANK WILSON, Publisher, 33 and 35 Adelaide St. West.							
Mail.....	Morn. and Evg. ex. Sun.....	Independent.....	1872	*18×24	8	5.00	22,679
Mail.....	Thursday.....	Independent.....	1872	*13×24	8	1.00	
MAIL PRINTING COMPANY, Editors and Publishers, Corner Bay and King Sts.							
Medical Science.....	Monthly.....	Medical.....	1888	*7×10	32	2.00	
Dr. W. B. NESBITT, Editor and Manager, Cor. College and McCaul Sts.							
Merchant.....	Semi-monthly.....	Com. & Finan.....	1885	*9×12	20	1.50	‡2,000
R. MORTLEY, Managing Editor; MERCHANT PUBLISHING COMPANY, 50 Church St.							
Merchant and Manufacturer.....	Monthly.....	Trade.....	1881	*9×12	20	1.00	
MERCHANT AND MANUFACTURER PUBLISHING COMPANY, 45 Arcade, Yonge St.							
Monetary Times; Trade Review } and Insurance Chronicle.....	Friday.....	Com. & Ins.....	1867	*9×13	32	2.00	5,000
EDWARD TROUT, Editor and Publisher, 64 and 66 Church St.							
National.....	Saturday.....	Tory.....	1874	27×40	8	2.00	‡1,900
H. GUMMER, Publisher.							
News.....	{ Morn. & Evg. } { ex. Sun..... }	Independent.....	1881	24×36	4	4.00	19,500
Saturday edition 36×48 8							
News.....	Thursday.....	Independent.....	1885	*18×24	8	1.00	
NEWS PRINTING COMPANY; GEORGE DARBY, Manager, 106 Yonge St.							
Pleasant Hours (Illust.).....	Fortnightly.....	Literary.....	1880	19×26	8	.30	<i>No advts</i>
Rev. W. H. WITHROW, D. D., Editor; W. BRIGGS, Publisher, 78 and 80 King St. East.							
Presbyterian Review.....	Thursday.....	Presbyterian.....	1884	*15×22	8	1.50	5,700
PRESBYTERIAN NEWS COMPANY (Ltd.), Pubs.; G. H. ROBINSON, Mgr., 26 and 28 Front St. West.							
Railway Life.....	Thursday.....	Railroad.....	1885	*9×12	16	1.00	‡600
A. CAMPBELL, Editor; W. B. CAMPBELL, Manager, 64 Bay St.							
Rural Canadian.....	Monthly.....	Agricultural.....	1877	*8×11	36	1.00	‡10,700
C. BLACKETT ROBINSON, Publisher, 5 Jordan St.							
Saturday Night.....	Saturday.....	Family.....	1887	*14×21	12	2.00	
EDMOND E. SHEPPARD, Editor; SHEPPARD PUBLISHING Co. (Ltd.), 9 Adelaide St., West.							

CIRCULATION: ‡ Publishers' reports. Roman figures—estimated. Bold-face—sworn. * Size of page: † County-seat.
POPULATION: § Estimated. Unmarked—Census of 1881.

TORONTO † (Continued)		Estab.	Size.	Pages.	Sub.	Circ.
Sentinel and Orange and Protestant Advocate.....	Thursday.....	Protestant ..	1874	*17×24	8	\$1.00
E. F. CLARKE, Editor and Publisher, 33 and 35 Adelaide St. West.						
Silent World.....	Semi-monthly.....	Deaf Mute....	1887	*7×9	8	.50
CHAS. J. HOWE, Editor and Publisher, 39 King St. West.						
Sunday School Banner.....	Monthly.....	Methodist ...	1867	8vo	32	.60
Rev. W. H. WITHROW, D. D., Editor; W. BRIGGS, Publisher, 78 and 80 King St. East.						
Trinity University Review.....	{ Monthly during } { College year.... }	Collegiate ...	1879	*9×12	12	1.00
STUDENTS OF TRINITY COLLEGE, Editors and Publishers.						
Truth.....	Saturday.....	Literary.....	1868	*10×14	32	3.00
S. FRANK WILSON, Editor and Publisher.						
Varsity.....	{ Saturday dur. } { College year.... }	Collegiate ...	1880	*10×14	12	2.00
STUDENTS OF THE UNIVERSITY OF TORONTO, Editors and Publishers.						
Week.....	Thursday.....	Literary.....	1883	*11×15	16	3.00
T. R. CLOUGHER, Business Manager.						
World.....	{ Morn. ex. Sun } { Saturday edition 8 pages. }	Independent	1880	23×83	4	3.00
W. F. MACLEAN, Publisher, 4 King St. East.						
York Tribune (West Toronto Junction).....	Friday.....		1888	26×40	8	1.00
DR. J. T. GILMOUR, Editor; YORK TRIBUNE PRG. & PUB. CO., HOOVER & JACKSON, Managers.						
TOTTENHAM, pop. 400; SIMCOE Co., pop. 76,129.						
Cardwell Sentinel.....	Thursday.....	Lib. Conserv.	1865	27×42	8	1.00
L. C. HUGHES, Editor and Publisher.						
TRENTON, pop. 3,042; HASTINGS Co., pop. 55,192.						
Advocate.....	Friday.....	Conservative	1879	30×43	8	1.00
GEO. A. GRAHAM, Editor and Publisher.						
Courier.....	Thursday.....	Reform.....	1866	30×43	8	1.00
GEORGE YOUNG, Editor and Publisher.						
TWEED, pop. 830; HASTINGS Co., pop. 55,192.						
News.....	Thursday.....	Non-political	1887	26×40	8	1.00
W. W. LITTLE, Editor and Publisher.						
UXBRIDGE, pop. 1,824; ONTARIO Co., pop. 48,812.						
Guardian.....	Friday.....	Reform.....	1872	27×41	8	1.00
W. PEMBERTON, Editor and Publisher.						
Journal.....	Thursday.....	Reform.....	1869	27×41	4	1.00
KELLER & SON, Editors and Publishers.						
North Ontario Times.....	Thursday.....	Lib. Conserv.	1887	32×43	8	1.00
R. R. ELLIOT, Editor and Manager; UXBRIDGE PRINTING AND PUBLISHING COMPANY.						
WALKERTON †, pop. 2,604; BRUCE Co., pop. 64,774.						
Bruce Herald.....	Thursday.....	Conservative	1860	27×41	4	1.00
W. WESLEY, Editor and Publisher.						
Bruce Telescope.....	Thursday.....	Reform.....	1869	27×41	4	1.00
JABEZ STEPHENS, Editor and Publisher.						
Glocke (German).....	Wednesday.....	Conservative	1869	30×42	8	1.50
J. A. BITTINGER, Editor and Publisher.						
WALLACEBURG, pop. 1,525; KENT Co., pop. 68,798.						
Valley Herald and Record.....	Friday.....	Independent	1885	28×41	4	1.00
DEL. C. HUNTOON, Editor and Publisher.						
WATERFORD, pop. 1,118; NORFOLK Co., pop. 33,593.						
Star.....	Thursday.....	Reform.....	1874	27×41	4	1.00
P. J. PEARCE, Editor and Publisher.						
WATERLOO, pop. 2,066; WATERLOO Co., pop. 42,740.						
Canadischer Bauernfreund (Ger.).....	Thursday.....	Lib. Conserv.	1850	*16×24	8	1.50
JOACHIM KALBFLEISCH, Editor and Publisher.						
Chronicle.....	Thursday.....	Liberal.....	1857	27×41	4	1.50
DIPPELL & BEAN, Editors and Publishers.						
WATFORD, pop. 1,132; LAMETON Co., pop. 42,616.						
Guide-Advocate.....	Friday.....	Non-partisan	1875	27×41	8	1.00
JAMES C. TYE, Editor and Publisher.						
WELLAND †, pop. 1,870; WELLAND Co., pop. 26,152.						
Telegraph.....	Friday.....	Conservative	1863	30×46	8	1.00
W. T. SAWLE, Editor and Publisher.						
Tribune.....	Friday.....		1857	30×46	8	1.00
J. J. SIDEX, Editor and Publisher.						
WEST WINCHESTER, pop. —; DUNDAS Co., pop. 20,598.						
Press.....	Thursday.....		1888	26×40	8	1.00
BYRON LANE, Editor and Publisher.						
WHITBY †, pop. 3,140; ONTARIO Co., pop. 48,812.						
Chronicle.....	Friday.....	Liberal.....	1856	29×42	8	1.00
HENDERSON & GRAHAM, Editors and Publishers.						
Gazette.....	Friday.....	Conservative	1862	30×43	8	1.00
S. M. NEWTON, Editor and Publisher.						
Sunbeam.....	{ Monthly during } { College year.... }	Collegiate... 1878	*7×10	20	.50	1.63
LITERARY SOCIETY OF ONTARIO LADIES' COLLEGE, Editors and Publishers.						
WIARTON, pop. 796; BRUCE Co., pop. 64,774.						
Echo.....	Friday.....	Non-political	1879	27×41	8	1.00
S. W. CROSS, Editor and Publisher.						

CIRCULATION: † Publishers' reports. Roman figures—estimated. Bold-face—sworn. *Size of page. † County-seat.
POPULATION: § Estimated. Unmarked—Census of 1881.

	<i>Etab.</i>	<i>Size.</i>	<i>Pages.</i>	<i>Sub.</i>	<i>Circ.</i>
WINDSOR, pop. 6,561; ESSEX Co., pop. 46,962.					
Clarion	1885	22×30	4	\$1.00	12,000
C. D. CLARK, Editor and Publisher.					
Essex Review	1878	30×44	8	1.50	12,800
T. M. WHITE, Editor and Publisher.					
Progres (French)	1881	24×36	4	1.00	
GASPARD PACAUD, Editor; AURELE PACAUD, Publisher.					
Record	1860	*15×22	8	1.00	2,900
WALLACE GRAHAM, Editor and Publisher.					
WINGHAM, pop. 1,918; HURON Co., pop. 76,970.					
Advance	1873	30×43	8	1.00	800
JAMES FLEUTY & SON, Editors and Publishers.					
Times	1872	25×38	8	1.00	500
D. C. MUNRO, Editor; ROBERT ELLIOTT, Publisher.					
WOODBIDGE, pop. 950; YORK Co., pop. 190,000.					
News	1885	26×40	8	1.00	
C. THEO. CHAUNCEY, Editor and Publisher.					
WOODSTOCK †, pop. 5,873; OXFORD Co., pop. 50,093.					
Evening Standard	1886	22×30	4	4.00	1400
Oxford Standard (<i>weekly edition of Evening Standard</i>)	1886	30×44	8	1.00	750
A. DENHOLM, Editor and Publisher.					
Sentinel-Review	1886	20×31	4	4.00	1590
Sentinel-Review	1854	*20×23	8	1.00	14,300
PATTULLO & Co., Editors and Publishers.					
Times	1854	32×46	8	1.00	11,841
A. W. FRANCIS, Editor and Publisher.					
WOODVILLE, pop. 1750; VICTORIA Co., pop. 34,612.					
Advocate	1876	27×41	8	1.00	850
JOSEPH J. CAVE, Editor and Publisher.					

CIRCULATION: † Publishers' reports. Roman figures—estimated. Bold-face—sworn. *Size of page. † County-seat.
 POPULATION: § Estimated. Unmarked—Census of 1881.

PRINCE EDWARD ISLAND.

Population.....§ 118,523.

PROVINCIAL CAPITAL CHARLOTTETOWN.

Newspapers are published in 2 Counties of this Province.—Cities, towns, and villages in which papers are published number 2.—Of the 9 papers which insert advertisements published in the Province, 2 are daily, and 7 weekly.

	<i>Estab.</i>	<i>Size.</i>	<i>Pages.</i>	<i>Sub.</i>	<i>Circ.</i>
CHARLOTTETOWN, pop. 11,485; QUEEN'S Co., pop. 48,111.					
Examiner.....	1877	22×32	4	\$5.00	1,000
Evg. <i>ex. Sun.</i>Lib. Conserv.					
Examiner and Island Argus (<i>weekly</i>) <i>edition of Examiner</i>	1847	27×41	4	1.00	2,000
FRIDAY.....Lib. Conserv.					
EXAMINER PUBLISHING COMPANY.					
Herald.....	1862	28×39	4	1.00	‡4,000
WEDNESDAY.....Conservative					
HERALD PRINTING COMPANY, Editors and Publishers.					
Island Guardian and Christian Chronicle.....	1885	27×41	4	1.00	‡4,000
SATURDAY.....Independent					
REV. W. R. FRAME, Editor; ISLAND GUARDIAN PUBLISHING COMPANY, J. W. MITCHELL, Mgr.					
Patriot.....	1881	22×32	4	5.00	‡750
Evg. <i>ex. Sun.</i>Liberal					
Patriot.....	1861	30×44	8	1.00	‡2,500
THURSDAY.....Liberal					
PATRIOT PUBLISHING COMPANY; D. LAIRD, Manager.					
Royal Gazette.....	1791	18×24	8	.25	<i>No advts</i>
SATURDAY.....Legal					
JOHN COOMBS, Editor and Publisher.					
SUMMERSIDE, pop. 2,853; PRINCE Co., pop. 34,347.					
Journal and Western Pioneer.....	1865	29×43	4	1.00	5,112
THURSDAY.....Independent					
W. A. BRENNAN, Editor and Publisher.					
Prince Edward Island Agriculturist.....	1883	26×38	8	1.00	5,705
MONDAY.....Agricultural					
W. A. BRENNAN, Editor and Publisher.					

CIRCULATION: † Publishers' reports. Roman figures—estimated. Bold-face—sworn. *Size of page. † County-seat.
POPULATION: § Estimated. Unmarked—Census of 1881.

QUEBEC

Population..... 1,462,043.

PROVINCIAL CAPITAL, QUEBEC.

Newspapers are published in 27 Counties of the Province.—Cities, towns, and villages in which papers are published number 35, of which 15 designated by a dagger (†) are county-seats.—Of the 130 papers which insert advertisements published in the Province, 23 are daily, 3 tri-weekly, 5 semi-weekly, 76 weekly, 1 bi-weekly, 1 semi-monthly, and 21 monthly.

	<i>Estab.</i>	<i>Size.</i>	<i>Pages.</i>	<i>Sub.</i>	<i>Circ.</i>
ARTHABASKAVILLE, pop. —; ARTHABASKAVILLE Co., pop. —.					
Union des Cantons de l'Est (Fr.)...Saturday.....	1867	23×33	4	\$1.00	
ARSENE PICHER, Editor and Publisher.					
AYLMER †, pop. 1,762; OTTAWA Co., pop. 49,432.					
Times.....Wednesday.....	1855	27×41	8	2.00	450
M. T. HALDANE, Editor and Publisher.					
BEAUHARNOIS, pop. 1,499; BEAUHARNOIS Co., pop. 16,005.					
Drapeau de Beauharnois (French) ..Friday.....	1884	23×33	4	1.00	
J. B. CADIEUX, Editor and Publisher.					
BEDFORD †, pop. —; MISSISQUOI Co., pop. 17,784.					
Times.....(see page 992).....Thursday.....	1878	31×43	8	1.00	\$1,500
M. D. COREY, Editor and Publisher.					
BRYSON †, pop. 1,603; PONTIAC Co., pop. 19,939.					
Equity.....Thursday.....	1883	24×36	4	1.00	
SMITH & COWAN, Editors and Publishers.					
Pontiac Advance.....Thursday.....	1872	27×41	8	1.00	\$900
PATTISON & McCUAIG, Editors and Publishers.					
CHICOUTIMI, pop. 1,935; CHICOUTIMI Co., pop. 17,413.					
Progres du Saguenay (French).....Wednesday.....	1887	24×34	4	1.00	
L. G. BELLEY & J. D. GUAY, Editors; ALPHONSE GUAY, Publisher.					
COATICOOK, pop. 2,682; STANSTEAD Co., pop. 15,556.					
Etoile (French).....Thursday.....	1888	18×24		.75	
L. MORIN, Editor and Publisher.					
Observer.....Saturday.....	1869	27×41	4	1.00	2,700
S. C. SMITH, Editor and Publisher.					
COWANSVILLE, pop. 11,000; MISSISQUOI Co., pop. 17,784.					
Observer.....Thursday.....	1870	27×42	4	1.00	1,950
L. F. LEACH, Editor and Publisher.					
FARNHAM, pop. 1,880; MISSISQUOI Co., pop. 17,784.					
Presse (French)—see <i>Independent, Waterloo</i> .					
FRASERVILLE, pop. 2,291; TEMISCOUATA Co., pop. 25,484.					
Courrier (French).....Wednesday....	1886	22×30	4	1.00	
F. VINCENT, Editor and Publisher.					
Progres (French).....Friday.....	1885	21×27	4	.50	\$1,190
J. E. MERCIER, Editor and Publisher.					
HULL, pop. 12,000; OTTAWA Co., pop. 49,439.					
Courrier de l'Outaouais (French)....Thursday.....	1887	25×41	4	1.50	
J. B. ROUILLIARD, Editor; ROUILLIARD & Co., Publishers.					
Dispatch... (see page 1066).....Saturday..	1880	27×41	8	1.50	
W. J. CUZNER, Editor and Publisher.					
Vallee de l'Ottawa (French).....Evg. ex. Sun.....	1884	24×30	4	6.00	1,300
FLAVIEN MOFFET, Editor and Publisher.					
HUNTINGDON †, pop. 856; HUNTINGDON Co., pop. 15,495.					
Canadian Gleaner.....Thursday.....	1863	25×40	4	1.50	\$1,600
R. SELLAR, Editor and Publisher.					
JOLIETTE †, pop. 3,263; JOLIETTE Co., pop. 21,988.					
Etoile du Nord (French).....Thursday.....	1885	18×24	4	.50	
ALBERT GERVAIS, Publisher.					
Gazette de Joliette (French).....Friday.....	1866	24×40	4	1.00	600
J. J. SHEPPARD, Editor and Publisher.					
KNOWLTON, pop. —; BROME Co., pop. —.					
News and Brome County Advocate—see <i>News and Eastern Townships Advocate, St. Johns</i> .					
LACHUTE †, pop. 12,500; ARGENTEUIL Co., pop. 16,620.					
Independent.....Saturday.....	1888	20×27	4	1.00	
NORRIS & MASSIAH, Editors and Publishers.					
Watchman and Ottawa Valley } Friday.....	1877	24×36	4	1.00	1,800
Advocate.....} SIMPSON & CALDER, Editors and Publishers.					

CIRCULATION: † Publishers' reports. Roman figures—estimated. Bold-face—sworn. *Size of page. † County-seat.
POPULATION: § Estimated. Unmarked—Census of 1881.

	<i>Estab.</i>	<i>Size.</i>	<i>Pages.</i>	<i>Sub.</i>	<i>Circ.</i>
LEVIS †, pop. 7,597; LEVIS Co., pop. 27,980.					
Annales de la Bonne Ste. Anne } de Beupre (French).....	Monthly.....Catholic.....	1873	*5×8	24	\$.35 No advts
DIRECTORS OF THE COLLEGE OF LEVIS, Editors and Publishers.					
Hebdomadaire (French) (weekly } edition of Quotidien).....	Thursday.....Conservative	1882	23×32	4	.50 14,357
Quotidien (French).....	Evg. ex. Sun.....Conservative	1879	23×32	4	2.50 1,608
MERCIER & Co., Editors and Publishers.					
LONGUEUIL, pop. 997, CHAMBRAY Co., pop. 10,858.					
Impartial (French).....	Thursday.....	1885	25×41	4	1.50
J. B. ROULLIARD, Editor; ROULLIARD & Co., Publishers.					
LOUISEVILLE, pop. 52,925; MASKINONGE Co., pop. 17,493.					
Courrier (French).....	Thursday.....Conservative	1877	18×24	4	.50 800
L. H. MINEAU, Editor and Publisher.					
MAGOG, pop. —; STANSTEAD Co., pop. 15,556.					
News and Stanstead County } Advocate—see News and Eastern } Townships Advocate, St. Johns... }					
MONTREAL †, pop. \$200,000; HOCHELAGA Co., pop. \$250,000.					
A. B. C. Railway and Steamboat } Travelers' Guide.....	Monthly.....Railroad.....	1880	*4×8	122	1.00 †2,200
J. THEO. ROBINSON, Publisher.					
Agriculteur Canadian (French).....	Monthly.....Agric. & Vet.	1888	*10×14	16	1.00 3,000
H. A. CHAPUT, Editor and Publisher, 1623 Notre Dame St.					
Aurore (French).....	Thursday.....Literary.....	1866	23×34	8	1.50 †2,000
R. P. DUCLOS & Co., Editors and Publishers, 321 and 323 St. James St.					
Battersby's Dominion Guide.....	Monthly.....Railroad.....	1875	*4×5	152	.75
D. BATTERSBY, Editor and Publisher, 174 St. James St.					
Canada Medical Record.....	Monthly.....Medical.....	1872	*7×10	24	2.00 †1,050
F. W. CAMPBELL, M. D., Editor and Publisher.					
Canadian Journal of Fabrics—dated } at Toronto, Ont. also.....	Monthly.....Trade.....	1883	*9×12	36	1.00 1,550
E. B. BIGGAR, Publisher, Fraser Building, 45 St. Sacramento St.					
Canadian Magazine of Science and } Industrial Arts.....	Monthly.....Scien & Mech.	1873	*8×11	48	2.50 1,000
BURLAND LITHOGRAPHING COMPANY (Limited), Publishers, 9 Bleury St.					
Canadian Trade Review.....	Friday.....Commercial.	1884	*9×11	40	2.50 6,910
HENRY HARVEY, Editor and Publisher, 47 St. John St.					
Church Guardian.....	Wednesday.....Prot. Episc...	1879	*10×14	16	1.00 †5,000
L. H. DAVIDSON, Editor and Publisher, 190 St. James St.					
Dominion Illustrated.....	Monthly.....	1883	*11×14	16	4.00
G. E. DESBARATES & SON, Editors and Publishers.					
Educational Record.....	Monthly.....Educational.	1881	*6×9	48	1.00 †2,000
DAWSON BROS., Publishers.					
Etendard (French) (see page 1001). }	{ Morn. Noon & } Evg. ex. Sun... }	Independent	1883	25×38	4 6.00 †8,500
Etendard (French) (see page 1001). }	{ Thursday..... } Independent	1883	*13×18	16	1.00 †12,000
F. X. A. TRUDEL, Editor; L'ETENDARD COMPANY, Publishers, 37 St. James St.					
Family Herald and Star (weekly } edition of Star).....	Wednesday.....Independent	1869	*20×24	8	1.00 104,730
GRAHAM & Co., Editors and Publishers, 163 and 165 St. James St.					
Funeral Director.....	Monthly.....Undertakers.	1887	*9×12	16	1.00 †600
D. R. NELSON & Co., Publishers, 36 Victoria Square.					
Gazette.....	Morn. ex. Sun.....Conservative	1778	*18×23	8	6.00 †7,000
Gazette.....	Thursday.....Conservative	1778	*18×23	8	1.00 †7,000
ROBT. S. WHITE, Editor; GAZETTE PRINTING Co., Publishers; RICHARD WHITE, Manager, Corner St. Francis Xavier & Craig Sts.					
Herald.....	Morn. ex. Sun.....Independent	1808	*18×23	8	6.00 †4,500
Herald.....	Thursday.....Independent	1808	*18×23	8	1.00 †6,000
MOLYNEUX ST. JOHN, Editor; HERALD Co. (Ltd.), Publishers, 6 Beaver Hall Hill.					
Illustrated Journal of Agriculture } —see also Journal d'Agriculture } Illustré.....	Monthly.....Agricultural	1879	*8×11	16	1.00 8,900
E. SENECA & SONS, Editors and Publishers, 20 St. Vincent St.					
Insurance and Finance Chronicle... }	Monthly.....Ins. & Finan.	1881	*9×12	44	2.00 †2,000
R. WILSON SMITH, Editor and Publisher, 1724 Notre Dame St.					
International Railway and Steam } Navigation Guide.....	Monthly.....Railroad.....	1864	*5×8	250	2.00 2,000
J. J. DAVIES, Editor; C. R. CHRISHOLM & Co., Publishers, 1709 Notre Dame St.					
Journal d'Agriculture Illustré } (French)—see also Illustrated } Journal of Agriculture.....	Monthly.....Agricultural.	1879	*8×11	16	1.00 12,000
E. SENECA & SONS, 20 St. Vincent St.					
Journal d'Hygiene Populaire (Fr.)... }	Semi-monthly...Hygiene.....	1884	*7×10	12	1.50
Dr. J. I. DESROCHES, Editor and Publisher.					
Journal of Commerce.....	Friday.....Commercial.	1875	*9×12	54	2.00 8,500
M. S. FOLEY, Editor and Publisher, 308 and 305 St. James St.					
Law Reports.....	Monthly.....Legal.....	1835	*7×10	96	13.00 †670
JAMES KIRBY, D. C. L., LL. D., Editor; GAZETTE PRINTING COMPANY, Publishers.					
Legal News.....	Saturday.....Legal.....	1878	*7×10	12	4.00 600
JAMES KIRBY, D. C. L., LL. D., Editor; GAZETTE PRINTING COMPANY, Publishers.					
Lower Canada Jurist.....	Monthly.....Legal.....	1857	8vo	32	4.00 †400
JOHN LOVELL & SON, Publishers, 23 St. Nicholas St.					

CIRCULATION: † Publishers' reports. Roman figures—estimated. Bold-face—sworn. *Size of page. † County-seat.
POPULATION: § Estimated. Unmarked—Census of 1881.

MONTREAL † (Continued.)		Estab.	Size.	Pages.	Sub.	Circ.
Medical Journal	Monthly	1863	*6×9	64	3.00	11,100
GEORGE ROSS, A.M., M.D., Ed.; GAZETTE PRINTING Co, Pubs., Cor. St. Francis Xavier & Craig Sts.						
Minerve (French)	Morn. ex. Sun.	1826	25×38	4	5.00	15,800
Minerve (French)	Thursday	1826	*20×24	8	1.00	9,000
LA MINERVE PRINTING COMPANY, Editors and Publishers, 45 Jacques Cartier Place.						
Modes Françaises Illustrees (Fr.)	Saturday	1887	21×30	8	2.50	
J. LESSARD & Co., Editors and Publishers, 1650 Notre Dame St.						
Monde (French)	Noon and Evg.	1867	*18×24	4-8	3.00	114,280
Monde (French)	Friday	1867	*18×24	8	1.00	113,450
CANADA PRINTING & PUBLISHING COMPANY, 1650 Notre Dame St.						
Monde Illustre (French)	Saturday	1884	20×29	12	3.00	19,000
(See page 1062)						
BERTHIAUME & SABOURN, Editors and Publishers, 30 St. Gabriel St.						
Moniteur du Commerce (French)	Friday	1880	*9×12	32	\$2.00	3,600
F. D. SHALLOW & Co., Editors and Publishers, 43 St. Gabriel St.						
Northern Messenger	Fortnightly	1866	*11×15	8	.30	141,000
JOHN DOUGALL & SON, Publishers, 321 St. James St.						
Patrie (French)	Evg. ex. Sun	1879	25×41	4	4.00	8,000
Patrie (French)	Saturday	1880	*18×26	8	1.00	12,000
LA PATRIE PUBLISHING COMPANY; H. BEAUGRAND, Manager, 31 to 35 St. Gabriel St.						
Post—see True Witness	Evg. ex. Sun	1877	24×36	4	3.00	
Presbyterian Record	Monthly	1876	*6×9	32	.25	139,000
JAMES CROIL & ROBERT MURRAY, Editors and Publishers, 198 St. James St.						
Presse (French)	Noon & Evg.	1884	24×36	4	3.00	112,175
Presse (French)	Thursday		*18×24	8	1.00	
WUERTELE & Co., Editors and Publishers, 1540 Notre Dame St.						
Prix Courant (French)	Friday	1887	*10×14	16	2.00	
COMMERCIAL PUBLISHING COMPANY; J. MONIER, Manager, 32 St. Gabriel St.						
Protestant Pillar	Monthly	1880	*9×12	12	.75	1,000
E. BERRYMAN, Publisher, P. O. Box 2092.						
Revue Canadienne (French)	Monthly	1863	*7×10	70	2.00	1,000
ALPHONSE LECLAIRE, Editor and Publisher, 290 St. Paul St.						
Shareholder and Insurance Gazette	Friday	1879	*11×15	16	2.00	3,000
S. B. FOOTE, Editor and Publisher.						
Star—see Family Herald and Star	Evg. ex. Sun	1869	24×40	4	3.00	26,594
Saturday edition 8 pages						
True Witness (weekly edition of Post)	Wednesday	1850	31×43	8	1.00	
POST PRINTING AND PUBLISHING COMPANY, 761 Craig St.						
Union Medicale du Canada (Fr.)	Monthly	1873	*6×9	56	3.00	1900
A. LAMARCHE, M. D., Editor and Publisher.						
Witness	Evg. ex. Sun	1860	*13×20	8	3.00	113,639
Witness	Wednesday	1846	*18×23	8	1.00	134,000
JOHN DOUGALL & SON, Editors and Publishers, 321 St. James St.						
NICOLET, pop. 3,764; NICOLET Co., pop. 26,611.						
Nicoletain (French)	Thursday	1886	20×27	4	1.00	
WILFRID CAMIRAND, Editor; NOEL & Co. Publishers.						
QUEBEC †, pop. 62,446; QUEBEC Co., pop. 82,724.						
Artisan (French) (St. Roch)	Evg. ex. Sun	1838	24×33	4	3.00	
ARTISAN PUBLISHING COMPANY, St. Roch.						
Canadien (French) — see Cultivateur	Morn. ex. Sun	1808	25×35	4	5.00	13,200
Canadien (French)	Tu. Th. & Sat.	1808	25×35	4	3.00	1,500
Chronicle (wkly edition of Morning Chronicle)	Thursday	1846	29×41	4	2.00	1,500
JOHN J. FOOTE, Editor and Publisher.						
Courrier du Canada (French) — see Journal des Campagnes	Evg. ex. Sun	1856	24×34	4	6.00	12,000
Cultivateur (French) (weekly edition of Canadien)	Saturday	1874	*13×17	16	1.00	114,000
L. J. DEMERS & BROTHER, Editors and Publishers, 30 Rue la Fabrique.						
Electeur (French)	Evg. ex. Sun	1880	24×35	4	3.00	14,400
Electeur (French)	Thursday	1879	24×35	8	2.00	12,300
ERNEST PACAUD, Editor; BELLEAU & Co.						
Evenement (French)	Evg. ex. Sun	1867	24×36	4	3.00	18,250
L. J. DEMERS & BRO., Editors and Publishers, 30 Rue la Fabrique.						
Evening Mercury	Evg. ex. Sun	1805	23×23	4	4.00	1,050
G. T. CARY, Editor and Publisher, 20 and 22 Mountain Hill.						
Journal de Quebec (French)	Morn. ex. Sun	1842	25×36	4	6.00	
Journal de Quebec (French)	Tu. Th. & Sat.	1842	25×36	4	4.00	
AUGUSTIN COTE, Editor and Publisher.						
Journal des Campagnes (French) (wkly ed. of Courrier du Canada)	Thursday	1875	*12×18	16	1.00	15,000
LEGER BROUSSEAU, Editor and Publisher, 9 Buade St.						
Justice (French)	Morn. ex. Sun	1836	22×30	4	3.00	
Justice (French)	Weekly	1881	24×35		.50	
PROVINCIAL PRINTING COMPANY; L. E. THOMPSON, Manager, 111 Mountain Hill.						
Morning Chronicle—see Chronicle	Morn. ex. Sun	1846	29×41	4	6.00	2,500
Telegraph	Evg. ex. Sun	1875	21×27	4	3.00	2,500
JAMES CARREL, Editor and Publisher, 21 and 23 Duade St.						
Verite (French)	Saturday	1881	24×36	8	2.00	1,750
L. DROUIN & BRO., Editors and Publishers, 96 St. Joseph St., St. Roche.						

CIRCULATION: † Publishers' reports. Roman figures—estimated. Bold-face—sworn. * Size of page † County-seat.
POPULATION: § Estimated. Unmarked—Census of 1881.

	<i>Estab.</i>	<i>Size.</i>	<i>Pages.</i>	<i>Sua.</i>	<i>Circ.</i>
RICHMOND †, pop. 1,571; RICHMOND Co., pop. 26,339.					
Guardian Friday.....Conservative	1857	30×44	8	\$1.25	‡1,104
W. E. JONES, Editor and Publisher.					
Times and Richmond County Record. Friday.....Reform.....	1878	*14×21	8	1.00	1,200
A. L. LANCE, Editor; J. P. SMITH, Business Manager.					
ROCK ISLAND , pop. —; STANSTEAD Co., pop. 15,556.					
Stanstead Journal Thursday.....Lib. Conserv.	1845	27×41	4	1.00	1,500
L. R. ROBINSON, Editor and Publisher.					
ST. HYACINTHE †, pop. 5,321; ST. HYACINTHE Co., pop. 20,631.					
Courrier de St. Hyacinthe (French)..Tu.Th.& Sat.....Conservative	1853	23×33	4	3.00	1,900
Courrier de St. Hyacinthe and } Friday.....Conservative	1866	27×41	8	1.00	5,000
Journal d'Agriculture } BOUCHER DE LA BRUERE, Editor and Publisher.					
Tribune (French).....Friday.....	18	27×41	8	1.00	
A. DENIS, Editor and Publisher.					
Union (French).....Wed. & Sat.....Liberal.....	1879	24×34	4	2.00	1,200
Union (French).....Friday.....Liberal.....	1873	24×34	4	1.00	‡3,500
UNION PRINTING COMPANY, Editors and Publishers.					
ST. JOHNS †, pop. 4,314; ST. JOHNS Co., pop. 12,265.					
Franco-Canadien (French).....Friday.....Liberal.....	1860	27×41	4	1.00	‡3,076
I. BOURGIGNON, Publisher.					
News & Eastern Townships Advocate (prints editions under name of News and Brome Co. Advocate, Knowlton, and News and Stanstead County Advocate, Magog).....Friday.....Conservative	1848	31×44	8	1.00	‡5,400
E. R. SMITH & SON, Editors and Publishers.					
ST. LIN , pop. 2,355; ASSUMPTION Co., pop. 15,232.					
Courrier des Laurentides (French)..Saturday.....National.....	1887	25×41	4	1.50	
J. B. ROULLIARD, Editor; ROULLIARD & Co., Publishers.					
STE. ANNE DE LA POCAITIERE , pop. 2,373; KAMOURASKA Co., pop. 22,181.					
Gazette des Campagnes (French).....Thursday.....Agricultural	1861	4to	12	1.00	‡1,950
FIRMIN H. PROULX, Editor and Publisher.					
SHERBROOKE †, pop. \$8,200; SHERBROOKE Co., pop. 12,221.					
Examiner Friday.....Liberal.....	1878	29×42	4	1.00	‡2,500
W. A. MOREHOUSE & Co., Editors and Publishers.					
Gazette.....Friday.....Lib. Conserv.	1833	30×42	8	1.00	‡3,400
GEO. H. BRADFORD, Editor and Publisher.					
Land We Live In Monthly.....Local.....	1888	*10×15	12	.50	
D. THOMAS & Co., Editors and Publishers.					
Pionnier (French).....Thursday.....Conservative	1866	27×41	4	1.00	‡2,000
J. A. CHICOYNE, Editor and Publisher.					
Progres de l'Est (French).....Tues. & Fri.....Independent	1883	22×31	4	2.00	1,000
Progres de l'Est (French).....Friday.....Independent	1883	22×31	4	1.00	800
BELANGER & Co., Editors and Publishers.					
SOREL †, pop. 5,791; RICHELIEU Co., pop. 20,281.					
Gladiator Saturday.....National.....	1887	25×41	4	1.50	
ROULLIARD & Co., Publishers, Hull; A. MOUSSETTE, Manager.					
Hochelaga (French).....Thursday.....	1836	25×41		1.50	
J. B. ROULLIARD, Editor; ROULLIARD & Co., Publishers.					
News Saturday.....Conservative	1879	16×22	4	1.50	‡500
A. P. VANASSE, Editor and Publisher.					
Patriote (French).....Thursday.....National.....	1886	25×41	4	1.50	
J. B. ROULLIARD, Editor; ROULLIARD & Co., Publishers.					
Richelleu Press.....Saturday.....	1887	21×30	4	1.50	
J. B. ROULLIARD, Editor; ROULLIARD & Co., Publishers.					
Sorelois (French).....Tues. & Fri.....Tory.....	1879	24×34	4	2.00	1,750
A. P. VANASSE, Editor and Publisher.					
Sud (French).....Morn. ex. Sun.....	1887	22×31	4		
J. B. ROULLIARD, Editor; ROULLIARD & Co., Publishers.					
STANBRIDGE EAST , pop. 600; MISSISQUOI Co., pop. 1,794.					
Missisquoi Record.....Friday.....Ind. Conserv.	1885	30×43	8	1.00	800
M. D. COREY, Editor and Publisher.					
STANSTEAD PLAIN , pop. 578; STANSTEAD Co., pop. 15,556.					
Independent Times.....Wednesday.....Independent	1887	26×40	8	1.00	
E. S. THOMAS, Editor and Publisher.					
THREE RIVERS †, pop. \$844; ST. MAURICE Co., pop. 12,986.					
Journal des Trois Rivieres (French). Mon. & Thurs.....	1865	23×33	4	2.00	625
GIDEON DE SILETS & Bro., Editors and Publishers.					
Paix (French).....Tues. & Fri.....	1887	22×23	4	1.00	
WM. CHAGNON & Co., Editors and Publishers.					
VALLEYFIELD , pop. 3,906; BEAUHARNOIS Co., pop. 16,005.					
Progres (French).....Thursday.....Independent	1873	24×33	4	1.00	‡1,540
CHAS. T. VERNER, Editor and Publisher.					
WATERLOO , pop. 1,617; SHEFFORD Co., pop. 23,233.					
Advertiser.....Friday.....Liberal.....	1855	26×40	4	1.00	‡1,800
CHAS. H. PARMFLEE, Editor and Publisher.					
Independent (French)—prints an edition under name of Presse, Farnham.....Friday.....Independent	1888	22×30	4	1.00	
P. D. BELAUDEAU, Editor and Publisher					
Journal (French).....Thursday.....Conservative	1881	24×35	4	1.00	900
J. A. CHAGNON, Editor and Publisher.					

CIRCULATION: ‡ Publishers' reports. Roman figures—estimated. Bold-face—sworn. *Size of page. † County-seat.
POPULATION: § Estimated. Unmarked—Census of 1881.

NEWFOUNDLAND.

Population.....\$197,335.

CAPITAL, ST. JOHN'S.

There are 8 papers which insert advertisements published in Newfoundland—3 daily,
2 semi-weekly, and 3 weekly.

	<i>Estab.</i>	<i>Size.</i>	<i>Pages.</i>	<i>Sub.</i>	<i>Circ.</i>
HARBOR GRACE, pop. \$8,000; DISTRICT OF HARBOR GRACE, pop. —.					
Standard.....	1859	21×30	4	\$1.00	600
Wed. & Sat.....Conservative					
J. F. MUNN, Editor and Publisher.					
ST. JOHN'S, pop. \$30,473; DISTRICT OF ST. JOHN'S, pop. —.					
Colonist	1886	22×31	4	3.50	
Evg. ex. Sun					
P. R. BOWERS, Editor; COLONIST PRINTING AND PUBLISHING COMPANY.					
Evening Mercury	1882	22×31	4	3.00	‡2,000
Evg. ex. Sun.....Conservative					
J. E. FURNEAUX, Editor and Publisher.					
Evening Telegram	1880	22×29	4	3.00	
Evg. ex. Sun.....Independent					
A. A. PARSONS, Editor; WILLIAM HERDER, Publisher.					
Royal Gazette	1807	20×26	4	4.20	300
Tuesday.....Neutral.....					
JOHN C. WITHERS, Editor and Publisher.					
Times.....	1832	22×29	4	3.00	300
Wed. & Sat.....Conservative					
JOHN WILLIAMS MCCOUBREY, Editor and Publisher.					
TRINITY, pop. \$2,000; DISTRICT OF TRINITY BAY, pop. —.					
Record.....	1836	20×26	4	2.00	
Wednesday.....Independent					
D. C. WEBBER, Editor and Publisher.					
TWILLINGATE, pop. \$3,500; DISTRICT OF NOTRE DAME BAY, pop. \$15,000.					
Sun	1880	20×26	4	2.00	‡400
Saturday.....Independent					
J. P. THOMPSON, Editor and Publisher.					

CIRCULATION: † Publishers' reports. Roman figures—estimated. Bold-face—sworn. * Size of page. † County-seat.
POPULATION: § Estimated. Unmarked—Census of 1881.

PRESS AND EDITORIAL ASSOCIATIONS.

NATIONAL EDITORIAL ASSOCIATION

OF THE

UNITED STATES.

1887-88.

PRESIDENT

A. B. WHITE, "State Journal," PARKERSBURG, W. VA.

FIRST VICE-PRESIDENT

J. B. MACCABE, "Argus," EAST BOSTON, MASS.

SECOND VICE-PRESIDENT

J. R. BETTIS, "Democrat," LITTLE ROCK, ARK.

THIRD VICE-PRESIDENT

E. D. COE, "Register," WHITEWATER, WIS.

CORRESPONDING SECRETARY

C. E. GILBERT, "Times-Herald," DALLAS, TEXAS.

RECORDING SECRETARY

WM. KENNEDY, "Chronicle," POTTSVILLE, PA.

ASSISTANT RECORDING SECRETARY

WALTER WILLIAMS, BOONVILLE, MO.

TREASURER

A. H. LOWRIE, "Daily News," ELGIN, ILL.

EXECUTIVE COMMITTEE.

PRESIDENT.....	A. B. WHITE, "State-Journal," Parkersburg, W. Va.
CORRESPONDING SECRETARY.....	C. E. GILBERT, "Times-Herald," Dallas, Texas.
ALABAMA.....	J. B. STANLEY, "Advocate," Greenville.
ARKANSAS.....	ADAM CLARK, "Southern Standard," Arkadelphia.
COLORADO.....	K. G. COOPER, "Denver Republican."
DELAWARE AND MARYLAND.....	G. W. CRUIKSHANK, "Cecil Democrat," Elkton, Md.
DAKOTA.....	W. C. BROWN, "Turner County Herald," Hurley.
FLORIDA.....	G. R. FAIRBANKS, "Florida Mirror," Fernandina.
ILLINOIS.....	J. H. FLETCHER, "Herald," Morris.
INDIANA.....	A. HOSSLER, "Times," Warsaw.
INDIAN TERRITORY.....	R. M. ROBERTS, Muskogee.
KENTUCKY.....	JOHN A. BELL, "Times," Georgetown.
LOUISIANA.....	J. Y. GILMORE, "Sugar Bowl and Farm Journal," New Orleans.
MINNESOTA.....	IRVING TODD, "Gazette," Hastings.
MISSOURI.....	ADAM RODEMYRE, "Fireside Guard," Centralia.
MICHIGAN.....	OTIS FULLER, "Republican," St. Louis.
MASSACHUSETTS.....	S. B. PRATT, "Journal," Marlboro.
NEW ENGLAND SUBURBAN.....	H. C. GRAY, "Mirror," Malden, Mass.
OHIO.....	THOMAS W. METZLER, "Eagle," Lancaster.
PENNSYLVANIA.....	R. H. THOMAS, "Independent Journal," Mechanicsburg.
RHODE ISLAND.....	JOHN H. CAMPBELL, "Pawtuxet Valley Herald," Phenix.
TENNESSEE.....	A. J. GRIGSBY, Nashville.
TEXAS.....	E. F. YEAGER, "Enterprise," Waxahachie.
WEST VIRGINIA.....	GEO. BASTABLE, Clarksburg.
WISCONSIN.....	M. P. RINDLAUB, "Grant County Witness," Platteville.

NATIONAL ASSOCIATION GERMAN-AMERICAN JOURNALISTS AND AUTHORS.

(National-Verband Deutsch-Amerikanischer Journalisten und Schriftsteller.)

NEW YORK CITY.

OFFICERS 1886-'87-'88.

President—GUSTAV STEIN.
Vice-President—E. TIETZ.
Recording Secretary—F. VON DER BURG.
Corresponding Secretary—EMIL KLAESSIG.
Treasurer—E. NIETACK.

States Vice-Presidents.

HERM. SIGEL, Milwaukee, Wis.
THEODOR KIRCHHOFF, San Francisco, Cal.
F. E. SEINECKE, Cincinnati, Ohio.
R. HANTSCHKE, San Antonio, Tex.
CURT HEINFELDEN, Belleville, Ill.
DR. E. PREETORIUS, St. Louis, Mo.
HERM. DIECK, Philadelphia, Pa.
PAUL PHILIPPSON, New York.
E. LEYH, Baltimore, Md.
ERNST TEMME, Newark, N. J.

AMERICAN NEWSPAPER PUBLISHERS' ASSOCIATION.

OFFICERS, 1888.

President—WM. M. SINGERLY,
"Record," Philadelphia.
Vice-President—C. H. JONES,
"Republic," St. Louis, Mo.
Secretary—L. L. MORGAN,
"Register," New Haven.
Treasurer—WILLIAM BRYANT,
"Times," Brooklyn, N. Y.
Manager—JAMES S. METCALFE.

Executive Committee.

(For two years.)
S. N. KAUFFMANN, "Star," Washington, D. C.
J. H. FARRELL, "Press and Knickerbocker," Albany, N. Y.
W. J. RICHARDS, "News," Indianapolis, Ind.
(For one year.)
E. P. CALL, "Herald," Boston, Mass.
COL. SCOTT, "Herald," Chicago, Ill.
New York office, 104 Temple Court, corner of Beekman
and Nassau streets.

THE AMERICAN POULTRY PRESS ASSOCIATION.

OFFICERS 1886-'87.

President—DR. J. L. S. HALL, Chicago, Ill.
Vice-President—W. D. PAGE,
National Monitor of Poultry and Pets, Fort Wayne, Ind.
Secretary and Treasurer—C. C. CUSHING,
"Poultry Record," St. Louis, Mo.

Executive Committee.

P. H. JACOBS, Hammoncton, N. J.
B. N. PIERCE, "Fanciers' Gazette," Indianapolis, Ind.
W. D. PAGE, "National Monitor of Poultry and Pets,"
Fort Wayne, Ind.

SOUTHERN PRESS ASSOCIATION.

OFFICERS 1888-'89.

President—C. H. JONES,
"Republic," St. Louis, Mo.
Vice-President—W. W. SCREWS,
"Advertiser," Montgomery, Ala.
Secretary and Treasurer—ADOLPH S. OCHS,
"Times," Chattanooga, Tenn.

Directors.

J. H. ESTILL, "News," Savannah, Ga.
H. C. HANSON, "Telegraph," Macon, Ga.
E. P. HOWELL, "Constitution," Atlanta, Ga.
J. W. LAMBERT, "Democrat," Natchez, Miss.
H. K. ELLYSON, "Dispatch," Richmond, Va.
PATRICK WALSH, "Chronicle," Augusta, Ga.
GEO. NICHOLSON, "Picayune," New Orleans, La.
F. W. DAWSON, "News and Courier," Charleston, S. C.
PAGE M. BAKER, "Times-Democrat," New Orleans, La.

ALABAMA.**Editors' and Publishers' Association of
Alabama.**

Meets in May.

OFFICERS 1888-'89.

Prest.—H. G. McCALL, "Argus," Sylacauga.
1st Vice-Prest.—H. C. GRAHAM, "Times," Selma.
2d Vice-Prest.—R. E. PETTUS, "Independent,"
 Huntsville.
Sec'y.—C. W. HARE, "Alabama Baptist," Montgomery.
Treas.—ROBERT M. RAWLS, "Alabama Courier,"
 Athens.

Executive Committee

H. G. McCALL, "Argus," Sylacauga.
 J. B. STANLEY, "Advocate," Greenville.
 CHAPPEL CORY, "Advertiser," Montgomery.
 W. P. JOHNSON, "Times and News," Gadsden.

ARKANSAS.**Arkansas Press Association.**

Meets in May.

OFFICERS 1888-'89.

Prest.—W. W. FOLSOM, "Woodruff Co. Vidette,"
 Augusta.
1st Vice-Prest.—J. R. NEWMAN, "Times," Harrison.
2d Vice-Prest.—G. R. WILLIAMS, "Post," Dardanelle.
3d Vice-Prest.—G. THORNBURG, "Telephone,"
 Walnut Ridge.
Cor. Sec'y.—J. R. JOBE, "Arkansas Beacon," Searcy.
Rec. Sec'y.—L. B. AUDIGIER, "National Wheel-
 Enterprise," Little Rock.
Treas.—J. W. GARDNER, "Nevada County Picayune,"
 Prescott.
Histor'n.—J. W. UNDERHILL, "Log Cabin," Conway.
Orator.—J. W. ADAMS, "Herald-Journal," Clarksville.
Poet.—Miss LURA E. BROWN, "Arkansas Life,"
 Little Rock.

Executive Committee.

W. S. BURNETT, "World," Helena.
 B. W. BRIGGS, "Advance," Judsonia.
 C. McCORKLE, "Gazette," Hope.
 W. A. WEBBER, "Rural and Workman," Little Rock.
 S. M. DAILY, "Journal," Bentonville.

CALIFORNIA.**Pacific Coast Press Association.**

Meets in April.

OFFICERS 1888-'89.

Prest.—WILLIAM H. BARNES, "Examiner," San
 Francisco.
1st Vice-Prest.—J. P. Bogardus, "Figaro," San
 Francisco.
2d Vice-Prest.—W. H. H. TOBEY,
Rec. Sec'y. and Historian.—L. P. MCCARTHY,
 "Pacific Coast Postal Index," San Francisco.
Cor. Sec'y.—Mrs. B. C. BRIER, "Figaro," San
 Francisco.
Treasurer.—JOSEPH WINTERBURN.

Executive Committee.

A. T. DEWERY, "Illustrated Pacific States," San
 Francisco.
 WILLIAM SAUNDERS and FRED. HESS, "Califor-
 nia Democrat," San Francisco.

COLORADO.**Colorado State Editorial Association.**

OFFICERS 1888-'89.

Prest.—J. D. DILLENBACK, "Western Newspaper
 Union," Denver.
1st Vice-Prest.—F. P. SHEAFOR, "Clipper," Canon
 City.
2d Vice-Prest.—A. H. CORMAN, "Pike's Peak Herald,"
 Colorado Springs.
Sec.—W. E. PABOR, "Journal of Commerce," Denver.
Assist. Sec.—WOLFE LONDONER, "Retail Grocer
 and Druggist," Denver.
Treas.—R. H. TILNEY, "News," Boulder.

Executive Committee.

GEO. WEST, "Colorado Transcript," Golden.
 A. E. PIERCE, "Eye," Denver.
 WILL. J. ORANGE, "Rustler," Silver Cliff.

CONNECTICUT.**Connecticut Press Association.**

OFFICERS 1888.

Prest.—J. H. VAILL, "Winsted Herald," West Winsted.
1st Vice-Prest.—C. H. RIGGS, "Press," Bristol.
2d Vice-Prest.—J. H. WHITING, "Times," Seymour.
3rd Vice-Prest.—L. O. WILLIAMS, "Patriot," Putnam.
4th Vice-Prest.—T. S. PRATT, "Journal," Rockville.
5th Vice-Prest.—L. M. GUERNSEY, "Mystic Press,"
 Mystic River.
6th Vice-Prest.—H. M. WHITE, "Register," Torrington.
7th Vice-Prest.—C. A. KIRKLAND, "New Era,"
 Deep River.
8th Vice-Prest.—GEO. SAWTIER, "News," Stamford.
Sec. and Treas.—W. H. TAYLOR, "Journal," Rockville.
1st Auditor.—ELWOOD S. ELA, "Saturday Her-
 ald," Manchester.
2d Auditor.—C. S. HAVILAND, "Phoenix," Southington.

DELAWARE AND MARYLAND.**The Peninsula Press Association.**

OFFICERS 1888-'89.

Prest.—ROBERT D. HOFFECKER, "Times," Smyrna,
 Delaware.
1st Vice-Prest.—OSCAR M. PURNELL, "Democratic
 Messenger," Snow Hill, Md.
2d Vice-Prest.—H. H. CURTIS, "Morning News,"
 Wilmington, Del.
Sec. and Treas.—FRED. E. BACH, "Evening Jour-
 nal," Wilmington, Del.

Executive Committee.

J. BARTON CHEYNEY, "Every Evening," Wilmington,
 Delaware.
 HENRY C. CARPENTER, "Index," Dover, Del.
 C. L. VINCENT, "Democratic Messenger," Snow Hill,
 Maryland.

Historian.

WILSON M. TYLOR, "Gazette," Easton, Md.

FLORIDA.

Florida Press Association.

Meets in February.

OFFICERS 1888-'89.

Prest.—GEO. R. FAIRBANKS, "Florida Mirror," Fernandina.

Vice Prest.—J. H. ANCRUM, "Times," Jasper.

Sec. and Treas.—D. H. ELLIOTT, Sanford.

Essayist—H. J. COOPER, "Journal," Tampa.

Orator—J. B. JOHNSTON, "Pasco County Democrat," Dade City.

Poet—R. H. McILVAINE, "Gulf View," Cedar Keys.

Executive Committee.

F. E. HARRIS, "Banner," Ocala.

R. H. McILVAINE, "Gulf View," Cedar Keys.

J. B. JOHNSTON, "Pasco Co. Democrat," Dade City.

N. M. BOWEN, "Floridian," Tallahassee.

L. C. VAUGHN, "South Florida Sentinel," Orlando.

D. REDMOND.

GEORGIA.

Georgia Press Association.

Meets in May.

OFFICERS 1888-'89.

Prest.—J. H. ESTILL, "News," Savannah.

1st Vice-Prest.—J. W. BURKE, "Wesleyan Christian Advocate," Macon, Ga.

2d Vice-Prest.—BEN. F. PERRY, "Cherokee Advance," Canton.

Treasurer—S. R. WESTON,

Rec. Sec.—J. W. CHAPMAN, "Gazette," Washington.

Cor. Sec.—J. F. STONE, "Sentinel," Jessup.

Executive Committee.

T. M. PEEPLES, "Gwinnett Herald," Lawrenceville.

PATRICK WALSH, "Chronicle," Augusta.

W. L. GLESSNER, "Recorder," Americus.

GEO. P. WOODS, "Dispatch," Hrwkinsville.

P. T. McCUTCHEEN, "News," Franklin.

ILLINOIS.

Illinois Press Association.

OFFICERS 1888-'89.

Pres.—L. A. McLEAN, "Champaign County Herald," Urbana.

1st Vice-President—OWEN SCOTT, "Bulletin," Bloomington.

2d Vice-President—T. O. JOHNSON, "Ogle County Reporter," Oregon.

3d Vice-President—J. M. PAIGE, "Jersey County Democrat," Jerseyville.

Secretary—E. B. FLETCHER, "Herald," Morris.

Treasurer—G. M. TATHAM, "Advocate," Greenville.

Executive Committee.

M. W. MATHEWS, "Champaign County Herald," Urbana.

THOMAS REESE, "Illinois State Register," Springfield.

J. K. LEBARON, "Every Saturday," Elgin.

INDIANA.

Northern Indiana Editorial Association.

Meets in June.

OFFICERS 1888-'89.

President—Q. A. HOSSLER, "Times," Warsaw.

1st Vice-President—ED. A. JERNEGAN, "Enterprise," Mishawaka.

2d Vice-President—MAJOR BITTERS, "Republican," Rochester.

Secretary—R. H. RERICK, "Standard," Lagrange.

Cor. Sec.—J. S. CONLOGUE, "Standard," Kendallville.

Treasurer—A. R. BEYERLE, "Times," Goshen.

Republican Editorial Association.

OFFICERS 1888-'89.

President—M. C. GARBER, "Courier," Madison.

Vice-President—Q. A. HOSSLER, "Indianian-Republican," Warsaw.

Treasurer—C. RICKETTS, "Republican," Columbus.

Secretary—BEN E. HYMAN, "Herald," Indianapolis.

Executive Committee.

J. B. CONNER, Indianapolis.

GIL R. STORMONT, "Clarion," Princeton.

CHARLES A. ARNOLD, "Chronicle," Bluffton.

Indiana Democratic Editorial Association.

OFFICERS 1888-'89.

Prest.—DAN. McDONALD, "Democrat," Plymouth.

Vice-Prest.—JOHN O. HENDERSON, "Dispatch," Kokomo.

Secretary—ROYAL E. PURCELL, "Sun," Vincennes.

Cor. Sec'y—J. W. FRENCH, "Journal," Lafayette.

Executive Committee.

JOHN B. STOLL, "Times," South Bend.

J. B. MAYNARD, "Sentinel," Indianapolis.

JAS. P. APPLGATE, "Ledger," New Albany.

I. B. McDONALD, "Banner," Ligonier.

J. G. SHANKLIN, "Courier," Evansville.

IOWA.

Iowa Press Association.

Meets in July.

OFFICERS 1888-'89.

President—AL. W. SWALM, "Herald," Oskaloosa.

Vice-President—BYRON WEBSTER, "Marshall Statesman," Marshalltown.

Secretary—CHAS. M. JUNKIN, "Ledger," Fairfield.

Treas.—JOHN M. BRAINARD, "Standard," Boone.

Executive Committee.

RALPH ROBINSON, "Journal," Newton.

S. A. MARINE, "Observer," Vinton.

E. M. CARR, "Democrat," Manchester.

J. H. DUFFUS, "Plain Dealer," Fort Madison.

GEO. H. RAGSDALE, "Sentinel," Le Mars.

Advisory Committee.

- 1st Dist.—J. W. PALM, "Journal," Mt. Pleasant.
 2d Dist.—JOHN MAHIN, "Journal," Muscatine.
 3d Dist.—E. A. SNYDER, "Gazette," Cedar Falls.
 4th Dist.—C. H. TALMADGE, "Gazette," West Union.
 5th Dist.—S. H. BAUMAN, "Hawkeye," Mt. Vernon.
 6th Dist.—S. A. CRAVATH, "Herald," Grinnell.
 7th Dist.—C. F. CLARKSON, "Iowa State Register,"
 Des Moines.
 8th Dist.—W. O. CROSBY, "Citizen," Centerville.
 9th Dist.—LAFE YOUNG, "Telegraph," Atlantic.
 10th Dist.—J. B. HUNGERFORD, "Herald," Carroll.
 11th Dist.—GEO. T. WILLIAMS, "Pioneer," Ida Grove.

Democratic Press Association of Iowa.

OFFICERS 1886-'87.
 (No meeting since.)

Prest.—J. HORNSTEIN, "Boone County Democrat,"
 Boone.

Secretary—E. W. CONABLE, "News," Clinton.

Executive Committee.

- J. HORNSTEIN, "Boone County Democrat," Boone.
 W. R. HOLLINGSWORTH, "Review," Sigourney.
 J. SWIGART, "Jackson Sentinel," Maquoketa.
 L. J. ANDERSON, "Poweshiek County Democrat,"
 Montezuma.
 T. O. WALKER, "Marshall Statesman," Marshalltown.

KANSAS.**Kansas State Editorial Association.**

Meets in June.

OFFICERS 1888.

- Prest.**—J. H. DOWNING, "Star-Sentinel," Hays City.
1st Vice-Prest.—V. J. LANE, "Herald," Wyandotte.
2d Vice-Prest.—NOBLE N. PRENTIS, "Republican,"
 Newton.
3d Vice-Prest.—A. D. BROWN, "Republican-Patriot,"
 Burlington.
4th Vice-Prest.—ALBERT GRIFFIN, "Nationalist,"
 Manhattan.
Statistical Sec'y—F. G. ADAMS, Secretary, Kansas
 State Historical Society.
Sec. and Treas.—FRANK W. FRYE, "Palladium,"
 Parsons.
Ex. Com.—Officers of the Association.

KENTUCKY.**Kentucky Press Association.**

Meets in June.

OFFICERS 1888-'89.

- President**—COL. E. POLK JOHNSON.
Vice-Prest.—JOHN D. WOODS, "Capital," Frankfort.
Secretary—W. P. WALTON.
Treasurer—BEN HARRISON, "News," Henderson.
Orator—E. G. LOGAN.
Poet—JOHN G. CRADDOCK.

**West Kentucky and West Tennessee
Press Association.**

OFFICERS 1888-'89.

- Prest.**—GEO. WARREN, "Courier," Hickman, Ky.
Vice-Prest.—W. C. TATOM, "Obion Democrat," Union
 City, Tenn.
Secretary—EDWARD O. LEIGH, "Standard,"
 Paducah, Ky.
Corresponding Sec'y.—ED. STARKS, "Fultonian,"
 Fulton, Ky.
Treas.—H. E. THOMPSON, "News," Paducah, Ky.

LOUISIANA.**Louisiana Press Association.**

Meets in April.

OFFICERS 1888-'89.

- Prest.**—LEON JASTREMSKI, "Capitolian-Advocate,"
 Baton Rouge.
1st Vice-Prest.—MRS. ELLA BENTLEY, "Chief,"
 Donaldsonville.
2d Vice-Prest.—A. J. LAFARGUE, "Bulletin,"
 Marksville.
Sec. and Treas.—MISS ADDIE McGRATH, "Truth,"
 Baton Rouge.

Executive Committee.

- L. A. SANDOZ, "Courier," Opelousas.
 A. J. LAFARGUE, "Bulletin," Marksville.
 W. W. DUSON, "Signal," Crowley.

MAINE.**The Maine Press Association.**

Meets in January.

OFFICERS 1888-'89.

- President.**—SAMUEL L. MILLER, "Lincoln County
 News," Waldoboro.
1st Vice-Prest.—SAMUEL T. PICKARD, "Transcript,"
 Portland.
2d Vice-Prest.—JOSEPH O. SMITH, "Reporter,"
 Skowhegan.
3d Vice-Prest.—FRANK G. RICH, Job Printer,
 Portland.
Secretary—JOSEPH WOOD, "Mt. Desert Herald,"
 Bar Harbor.
Treasurer—DR. WM. E. LAPHAM, Augusta.
Corresponding Secy—GEO. H. WATKINS, Portland.

Executive Committee.

- JOHN F. HILL, "Happy Hours Magazine," Augusta.
 GEORGE H. GILMAN, "Aroostook Pioneer," Houlton.
 GEO. M. ATWOOD, "Oxford Democrat," Paris.

MARYLAND.

Maryland Editors' Association.

OFFICERS 1888-'89.

Prest.—GEO. T. MELVIN, "Maryland Republican," Annapolis.
1st Vice-President—COL. W. SCOTT ROBERTS, "Record," Centreville.
2d Vice-Prest.—J. GUEST KING, "Maryland Gazette," Annapolis.
Secretary—I. S. WILSON, "Marlboro Gazette," Upper Marlboro.
Treasurer—COL. W. H. RUBY, "Maryland Journal," Towson.

Executive Committee.

JOHN P. BRISCOE, "Calvert Journal," Prince Fredericktown.
 A. J. ALMONEY, "Montgomery Advocate," Rockville.
 F. W. BAKER, "Egis and Intelligencer," Bel Air.
 GEORGE W. CRULKSHANK, "Cecil Democrat," Elkton.
 OSCAR M. PURNELL, "Democratic Messenger," Snow Hill.

The Journalists' Club of Baltimore.

OFFICERS 1888

President—JOHN S. SHRINER, "American."
Vice-President—EDWARD INGLE, "Sun."
Secretary—A. B. HOWARD, Jr., "American."
Treasurer—JOHN S. STILLMAN.
 (Out of town correspondence.)

House Committee.

W. B. CLARKE, "American."
 CHARLES W. DASHIELL, "Sun."
 MAX WAYS, "Morning Herald."

MASSACHUSETTS.

Massachusetts Press Association.

OFFICERS 1888.

President—GEO. A. MARDEN, "Daily Courier," Lowell.
1st Vice-President—HORACE N. HASTINGS, "Daily Item," Lynn.
2d Vice-President—L. A. CLARK, "Times and News Letter," Westfield.
3d Vice-President—R. W. WATERMAN, "Worcester West Chronicle," Athol.
4th Vice-President—BENJ. ANTHONY, "Evening Standard," New Bedford.
5th Vice-President—GEO. H. PRESCOTT, "Patriot," Quincy.
Recording Secretary—WILL A. WOODWARD, "News," Milton, Mass.
Corresponding Secretary—CHAS. S. PARKER, "Advocate," Arlington.
Treasurer—J. S. SMITH, "Standard and Plymouth County Advertiser," Rockland.
Auditor—E. A. HALL, "Gazette," Greenfield.
Historian and Biographer—GEO. H. PROCTER, "Cape Ann Advertiser," Gloucester.

Boston Press Club.

House, No. 12 Bosworth St., Boston, Mass.

OFFICERS 1888-'89.

President—STEPHEN O'MEARA.
1st Vice-President—CHARLES H. TAYLOR.
2d Vice-President—JOHN J. McNALLY.
Secretary—EDWARD L. ALEXANDER.
Financial Secretary—E. J. CARPENTER.
Treasurer—GEORGE H. CURRIER.

Directors.

F. J. BONNELL, W. C. GROUT,
 H. E. CHAMBERLAIN, CHARLES H. DREW,
 WALTER G. ADAMS, E. H. TALBOT,
 W. L. SULLIVAN.

Berkshire Press Club.

OFFICERS 1888.

President—S. CHESTER LYON, "Republican," Springfield.
Vice-President—JOHN T. MURPHY, "Transcript," North Adams.
Secretary and Treasurer—FRANK MILLS, "Berkshire County Eagle," Pittsfield.

The Newspaper Club of Boston Mass.

Meets Monthly.

OFFICERS 1888-'89.

Editor in Chief—J. E. CHAMBERLAIN.
Managing Editor—W. D. SULLIVAN.
Reporter—D. S. KNOWLTON.

A Dining Club which meets Monthly, was organized in December, 1885. Membership limited to 30.

MICHIGAN.

Michigan Press Association.

Meets in July.

OFFICERS 1888-'89.

Prest.—W. H. BREARLEY, "Journal," Detroit.
Vice-Prest.—P. F. POWERS, "News and Express," Cadillac.
Sec'y.—G. W. PERRY, "Gazette," Bellevue.
Treas.—L. McKNIGHT SELLERS, "Clipper," Cedar Springs.
Historian—A. J. ALDRICH, "Republican," Coldwater.

Executive Committee.

E. A. STOWE, "Michigan Tradesman," Grand Rapids.
 E. B. FISHER, "Eagle," Grand Rapids.
 J. L. BREZEE, "Telegram-Herald," Grand Rapids.
 W. B. WESTON, "Leader," Grand Rapids.
 F. W. BALL, "Democrat," Grand Rapids.
 And the Officers (Ex-officio).

Michigan Sanhedrim No. 1.

OFFICERS 1888-'89.

Pres.—W. H. BREARLEY, "Journal," Detroit.
Vice-Pres.—J. W. HINE, Detroit.
Sage.—A. H. FINN, "Tribune," Port Huron.
Sr. Almoner—THOS. APPELEGATE, "Times and Expositor," Adrain.
Jr. Almoner—JAMES SOCLUM, "Oakland County Advertiser," Holly.
Sr. Monitor—A. E. MEIGS, Detroit.
Jr. Monitor—ORNO STRONG, "News," Nashville.
Sr. Notary—D. B. Ainger, "Republican," Charlotte.
Jr. Notary—ARCHIBALD McMILLAN, "Evening Press," Bay City.
Pedagogue—C. S. HAMPTON, "Independent-Democrat," Petoskey.

MINNESOTA.**Minnesota Press Association.**

Meets in August.
(Too late for publication.)

OFFICERS 1887-'88.

Prest.—JOEL P. HEATWOLE, "News," Northfield.
1st Vice-Prest.—Vacant by death.
2d Vice-Prest.—CHARLES L. DAVIS, "Argus," Red Wing.
3d Vice-Prest.—C. A. LOUNSBERRY, "News," Duluth.
Cor. Sec'y.—T. M. NEWSON, St. Paul.
Rec. Sec'y.—G. S. PEASE, "Anoka County Union," Anoka.
Treas.—DAVID RAMALEY, St. Paul.

Executive Committee.

H. P. HALL, "Mutual Benefit Publishers Association," St. Paul.
FRANK A. DAY, "Martin Co. Sentinel," Fairmont.
D. SINCLAIR, "Republican," Winona.
G. W. BENEDICT, "Sentinel," Sauk Rapids.
C. P. CARPENTER, "Dakota County Tribune," Farmington.

MISSISSIPPI.**Mississippi Press Association.**

Meets in May.

OFFICERS 1888-'89.

Prest.—J. K. ALMON, "Democrat," Durant.
1st Vice-Prest.—W. L. MITCHELL, "Copiah Signal," Hazlehurst.
2d Vice-Prest.—L. T. CARLISLE, "Leader," West Point.
Sec'y.—GEO. W. ROGERS, "Commercial Herald," Vicksburg.
Ass't Sec'y.—MISS MARY SAVERY, Tupelo.
Treas.—W. A. COOPER, "Democrat," Greenville.
Chaplain.—REV. H. J. HARRIS, "Herald," Hattiesburg.

MISSOURI.**Missouri Press Association.**

Meets in May.

OFFICERS 1888-'89.

Prest.—WALTER WILLIAMS, "Advertiser," Boonville.
1st Vice-Prest.—W. O. L. JEWETT, "Democrat," Shelby.
2d Vice-Prest.—SAM KELLER, "Register," Lexington.
3d Vice-Prest.—H. C. CHINN, "News," Canton.
Rec. Sec'y.—JOHN W. JACKS, "Montgomery Standard," Montgomery City.
Cor. Sec'y.—JOSEPH H. TURNER, "Carroll Record," Carrollton.
Treas.—WM. L. THOMAS, "School and Home," St. Louis.
Officers constitute the Executive Committee.

NEBRASKA.**Nebraska Press Association.**

OFFICERS 1888.

Prest.—H. M. BUSHNELL, "Omaha Bee," Lincoln.
1st Vice-Prest.—CHAS. H. GERE, Lincoln.
2d Vice-Prest.—T. J. PICKETT.
3rd Vice-Prest.—A. W. LADD, "News," Albion.
Sec.—F. G. SIMMONS, "Nebraska Reporter," Seward.
Treas.—A. B. HAYES.

NEVADA.

OFFICERS 1888.

Prest.—C. C. POWNING, "Journal," Reno.
Sec.—JNO. M. CAMPBELL, "Walker Lake Bulletin," Hawthorne.

Executive Committee.

S. P. DAVIS, "Morning Appeal," Carson,
F. W. FAIRBANKS, "Lyon Co. Times," Dayton.
J. M. CAMBELL, "Walker Lake Bulletin," Hawthorne.

NEW ENGLAND.**New England Suburban Press Association.**

Meets Third Saturday of every Month at Boston.

OFFICERS 1888-'89.

Prest.—ALEX. STARBUCK, "Free Press," Waltham, Massachusetts.
1st Vice-Prest.—J. O. HAYDEN, "Journal," Somerville, Massachusetts.
2d Vice-Prest.—GEORGE W. PRESCOTT, "Patriot," Quincy, Mass.
3rd Vice-Prest.—C. J. MCPHERSON, "New England Presbyterian," South Framingham, Mass.
4th Vice-Prest.—M. ALLEN, "Advertiser," Woburn, Massachusetts.
5th Vice-Prest.—L. O. WILLIAMS, "Patriot," Putnam, Connecticut.
6th Vice-Prest.—A. A. ROTCH, "Farmers' Cabinet," Amherst, N. H.
7th Vice-Prest.—W. M. TROMBLEY, "Chronicle," Reading, Mass.
Cor. Sec.—R. WILLIAM WATERMAN, "Worcester West Chronicle," Athol, Mass.
Rec. Sec.—GEORGE W. STETSON, "Mercury," Medford, Mass.
Treas.—GEORGE M. WHITAKER, "New England Farmer," Boston, Mass.

Auditors,

GEO. W. DAVIES, "Herald," Everett, Mass.
W. A. WOODWARD, "News," Milton, Mass.

NEW HAMPSHIRE.**New Hampshire Press Association.**

Meets in January.

OFFICERS 1888-'89.

Prest.—A. A. ROTCH, "Farmers' Cabinet," Amherst.
1st Vice-Prest.—JOSIAH B. SANBORN, Concord.
2d Vice-Prest.—JAMES D. P. WINGATE, "Gazette," Exeter.
3rd Vice-Prest.—ARTHUR E. CLARKE, "Mirror and American," Manchester.
Rec. Sec.—P. B. COGSWELL, "Monitor" and "Independent Statesman," Concord.
Cor. Sec.—SYLVESTER C. GOULD, "Notes and Queries," Manchester.
Treas.—T. W. LANE, Manchester.

Executive Committee.

GEORGE A. BLANCHARD, Concord.
 F. G. EDGERLY, Concord.
 JOHN M. HILL, Concord.

NEW JERSEY.**Editorial Association of the State of New Jersey.**

Meets in January.

OFFICERS 1888.

Prest.—ALF. M. HESTON, "Journal," Atlantic City.
1st Vice-Prest.—D. HARRIS SMITH, "South Jerseyman," Salem.
2d Vice-Prest.—JOHN T. MORRELL, Beverly.
3rd Vice-Prest.—RODERICK C. PENNFIELD, "New Jersey Standard," Red Bank.
4th Vice-Prest.—JOHN L. JONES, "Democrat-Advertiser," Flemington.
5th Vice-Prest.—JOHN S. GIBSON, "Iron Era," Dover.
6th Vice-Prest.—CHARLES STAR, "Gazette," East Orange.
7th Vice-Prest.—EDWARD GARDNER, "Times," Bayonne.
Secretary—CHARLES BECHTEL, Trenton.
Treas.—JAMES S. YARD, "Monmouth Democrat," Freehold.

Executive Committee.

SINNICKSON CHEW, "West Jersey Press," Camden.
 ALANSON A. VANCE, "Jerseyman," Morristown.
 LOUIS S. HYER, "National Democrat," Rahway.
 JOHN F. BABCOCK, New Brunswick.
 JAMES S. YARD, "Monmouth Democrat, Freehold.

NEW YORK.**New York Press Association.**

Meets in June.

OFFICERS 1888-'89.

President—H. A. DUDLEY, "Western New Yorker," Warsaw.
1st Vice-President—B. BROCKWAY, "Times," Watertown.
2d Vice-President—H. HUNTINGTON, "Ontario Repository-Messenger," Canandaigua.
3d Vice-President—GEO. M. SHULL, "Enterprise," Mt. Morris.
4th Vice-President—W. R. FITCH, "Times and Lewis County Independent," Lowville.
5th Vice-President—H. T. VAN CAMP, "Wayne Democratic Press," Lyons.
Sec. and Treas.—A. O. BUNNELL, "Advertiser," Dansville.

Executive Committee.

H. J. KNAPP, "Advertiser," Auburn.
 W. H. CLARK, "Standard," Cortland.
 IRA L. WALES, "Argus," Albany.

New York Press Club.

President—JOHN A. COCKERILL.
1st Vice-President—PAUL DANA.
2d Vice-President—ASHLEY W. COLE.
3d Vice-President—ROBERT BONYNGE.
Corresponding Secretary—ALBERT E. BERG.
Financial Secretary—GEORGE F. LYON.
Treasurer—WILLIAM N. PENNEY.
Librarian—T. P. McELRATH.

Trustees.

EDWARD O'REILLY, GEORGE SLATER,
 JAMES CREELMAN, CHARLES F. HART,
 JOHN W. KELLER, GEORGE BLAKE,
 HENRY CLAY LUKENS, W. G. McLAUGHLIN,
 WILLIAM J. KENNEY.

NORTH CAROLINA.**North Carolina Press Association.**

Meets in July.

OFFICERS 1888-'89.

Prest.—T. R. MANNING, "Gold Leaf," Henderson.
1st Vice-President—J. A. THOMAS, "Franklin Times," Louisburg.
2d Vice-Prest.—C. F. CRUTCHFIELD, "Enterprise," High Point.
3d Vice-Prest.—W. W. McDIARMID, "Robesonian," Lumberton.
Secretary and Treas.—J. B. SHERILL, "Times," Concord.
Assistant Sec'y.—W. S. HERBERT, "Free Press," Kinston.
Chaplain—REV. P. R. LAW, "Chronicle," Charlotte.

Executive Committee.

H. C. WALL, "Richmond Rocket," Rockingham.
 JOSEPHUS DANIELS, "State Chronicle," Raleigh.
 J. I. MOREE, "News and Observer," Raleigh.
 H. S. BLAIR, "Chronicle," Wilkesboro.
 W. G. BURKHEAD, "Tobacco Plant," Durham.

OHIO.**Ohio Editorial Association.**

Meets at Call of the President.

OFFICERS 1887.

(No meeting since.)

President—I. F. MACK, "Register," Sandusky.
Vice-President—Vacant.
Secretary—W. C. McCLINTOCK, "Western Star," Lebanon.
Treasurer—E. R. ALDERMAN, "Register," Marietta.

Hocking and Ohio Valley Association.

Meets at the Call of the President.

OFFICERS 1888.

President—JOHN L. VANCE, "Bulletin," Gallipolis.
Vice-President—C. E. M. JENNINGS, "Messenger," Athens.
Secretary—E. L. DAVENPORT, "Republican Gazette," Logan.
Treasurer—THOMAS WETZLER, "Ohio Eagle," Lancaster.

Executive Committee.

LEWIS GREEN, "Sentinel," Logan.
 S. M. McMILLEN, "Times," Marietta.
 W. A. TAYLOR, "Enquirer," Cincinnati.
 A. E. McGRATH, "Enquirer," McArthur.
 C. E. BONEBRAKE, "Sunday Herald," Columbus.

Cincinnati Press Club.

Prest.—CHAS. P. TAFT, "Times-Star," Cincinnati.
1st Vice-President—ELLIOTT MARFIELD.
2d Vice-President—FRANK E. TUNISON.
3d Vice-President—M. A. McRAE, "Post," Cincinnati.
Secretary—EDWARD F. FLYNN.
Treasurer—C. C. MURRAY.

Directors.

HOWARD SAXBY,	A. FLEMMING,
J. W. FAULKNER,	D. R. BAKER,
GUS. KARGER,	A. LAWSON,
H. F. HUBBARD,	W. J. GLEASON.

OREGON.

No Association.

PENNSYLVANIA.**Pennsylvania State Editorial Association.****OFFICERS 1888.**

Prest.—W. HAYES GRIER, "Democrat," Columbia.
1st Vice-Pres.—THOMAS M. JONES, "Telegraph," Harrisburg.
2d Vice-Prest.—EUGENE MUNDY, Philadelphia.
3d Vice-Prest.—BENJAMIN F. WHITMAN, Erie.
Sec'y and Treas.—R. H. THOMAS, "Independent Journal," Mechanicsburg.
Cor. Sec'y.—JAMES B. FISHER, "Keystone Gazette," Waynesboro.

Executive Committee.

JAMES B. TAYLOR, "Independent Republican," Montrose.
 JAMES H. LAMBERT, "Press," Philadelphia.
 J. IRWIN STEELE, "Advocate," Ashland.
 LUCIUS RODGERS, "McKean County Miner," Smethport.
 S. A. SMITH, "Messenger," Indiana.
 W. L. DEWART, "Daily," Sunbury.
 H. J. STAHLER, "Compiler," Gettysburg.

Juniata Valley Editorial Association.**OFFICERS 1888.**

Prest.—H. C. DERN, "Tribune," Altoona.
Vice-Prest.—W. M. ALLISON, "Herald," Mifflintown.
Sec'y and Treas.—E. CONRAD, "Journal," McVeytown.

Executive Committee.

HUGH LINDSAY, "Local News," Huntingdon.
 HOMER VAUGHAN, "Sunday Graphic News," Altoona.
 GEO. SHROM, "Ledger," Newport.

Philadelphia Clover Club.**OFFICERS 1888-'89.**

President—MOSES P. HANDY.
Vice-President—JAMES H. HEVERIN.
Secretary—C. R. DEACON.
Treasurer—B. K. JAMISON.

Directors.

DR. J. WILLIAM WHITE,
 W. H. LEX.
 JNO. M. ASHMEAD.

RHODE ISLAND.**Rhode Island Press Association.**

Meets in February.

OFFICERS 1888-'89.

Prest.—EDWARD P. TOBLE, "Journal," Providence.
1st Vice-Prest.—JOHN H. CAMPBELL, "Pawtuxet Valley Gleaner," Phenix.
2d Vice-Prest.—JOHN P. SANBORN, "Mercury," Newport.
3rd Vice-Prest.—E. L. FREEMAN, "Visitor," Central Falls.
4th Vice-Prest.—GEORGE O. WILLARD, "Evening Times," Pawtucket.
Sec. and Treas.—CHARLES A. LEE, "Gazette and Chronicle," Pawtucket.

Auditors.

ARTHUR S. PEASE, "Evening Reporter," Woonsocket.
 H. N. PHILLIPS, "Sentinel-Advertiser," Hope Valley.
 L. B. PEASE, "Evening Reporter," Woonsocket.

SOUTH CAROLINA.**South Carolina State Press Association.**

Meets in December.

OFFICERS, 1888.

Prest.—M. B. McSWEENEY, "Hampton County Guardian," Hampton.
1st Vice-Prest.—CHARLES PETTY, "Carolina Spartan," Spartanburg.
2d Vice-Prest.—J. E. BOGGS, "Sentinel," Pickens.
Sec.—J. B. BONNER, "Associated Reformed Presbyterian," Due West.
Treas.—FRANZ MELCHERS, "Deutsche Zeitung," Charleston.
Chap.—REV. S. H. BROWNE, "Christian Neighbor," Columbia.
Orator—F. W. DAWSON, "News and Courier," Charleston.

TENNESSEE.**Tennessee Press Association.**

Meets in July.

OFFICERS 1888-'89.

President—R. M. REAMS, "Southern Standard," McMinnville.
1st Vice-President—WILLIAM RUHL, "Journal," Knoxville.
2d Vice-Prest.—N. O. WALLACE, JR., "Observer," Fayetteville.
3d Vice-President—G. O. MATTHEWS, "Appeal," Memphis.
Sec'y—PITKIN C. WRIGHT, "Southern Lumberman," Nashville.
Treasurer—W. A. WADE, "Exchange," Milan.

Executive Committee.

Gen'l. IRA P. JONES, Nashville.
 A. J. GRIGSBY, Nashville.
 A. E. BAIRD, Nashville.
 C. H. SLACK, "Courier," Bristol.
 L. J. BROOKS, "West Tennessee Whig," Jackson.

TEXAS.**Texas Press Association.**

Meets in May.

OFFICERS 1888-'89.

President—J. P. BRIDGES, "Signal," Luling.
1st Vice-President—R. M. JOHNSTON, "Post," Houston.
2d Vice-President—COL. H. SMYTHE, El Paso.
3d Vice-President—G. P. MILLER, "Observer," Corsicana.
Secretary—R. E. YANTIS, "Chronicle," Wills Point.
Treasurer—J. F. MITCHELL, "Banner," Greenville.
Orator—JOHN H. COPELAND, San Antonio.
Poet—Mrs. O. PAGET, Corsicana.
Essayist—E. W. HARRIS, "Herald," Greenville.

VERMONT.**Vermont Press Association.**

Meets in July.

OFFICERS, 1888-'89.

Prest.—G. G. BENEDICT, "Free Press and Times," Burlington.
1st Vice-President—WARREN GIBBS, "Messenger," St. Albans.
2d Vice-President—W. D. McMASTER, "Spirit of the Age," Woodstock.
3d Vice-President—D. M. CAMP, "Express and Standard," Newport.
Sec'y—CHARLES S. FORBES, State Correspondent "Boston Journal," St. Albans.
Treas.—C. M. STONE, "Caledonian," St. Johnsbury.

Executive Committee.

L. O. GREENE, "Vermont Standard," Woodstock.
 ALBERT CLARKE, "Herald," Rutland.
 D. W. DIXON, "Vermont Watchman," Montpelier.

VIRGINIA.

No Association.

WEST VIRGINIA.**West Virginia Press Association.**Meets in August.
(Too late for publication.)

OFFICERS 1887-'88.

President—A. B. CLARK, "Delta," Buckhannon.
Vice-President—M. W. DONNALLY, "Kanawha Gazette," Charleston.
Recording Secretary—EVERETT C. SMITH, "Jackson Bugle," Ravenswood.
Corresponding Secretary—GEORGE BASTABLE, "News," Clarksburg.
Treasurer—WM. M. O. DAWSON, "Preston County Journal," Kingwood.

WISCONSIN.**Wisconsin Press Association.**

OFFICERS 1888-'89.

Prest.—JOHN HICKS, "Northwestern," Oshkosh.
1st Vice-Prest.—E. B. USHER, "Chronicle," LaCrosse.
2d Vice-Prest.—L. W. NIEMAN, "Journal," Milwaukee.
3d Vice-Prest.—S. S. ROCKWOOD, "Wisconsin State Register," Portage.
4th Vice-Prest.—W. H. BENNETT, "Tribune," Mineral Point.
5th Vice-Prest.—J. A. KILLEEN, "Union," Kenosha.
6th Vice-Prest.—C. A. PETTIBONE, Horicon.
7th Vice-Prest.—J. A. OGDEN, "Republican," Antigo.
8th Vice-Prest.—W. A. HUME, "Times," Chilton.
9th Vice-Prest.—R. J. FLINT, "Dunn County News," Menomonie.
Sec.—F. W. COON, "Wisconsin Tobacco Reporter," Edgerton.
Assist. Sec.—A. C. HARMON, "Commonwealth," Ripon.
Treas.—DAVID ATWOOD, "Wisconsin State Journal," Madison.

Executive Committee.

E. HURLBUT, "Wisconsin Press Press," Oconomowoc.
 M. H. BARNUM, "Torch of Liberty," Wausau.
 A. F. WARDEN, "Reporter," Plymouth.
 PETER RICHARDS, "Valley News," Lodi.
 T. K. DUNN, "Tribune," Elroy.

DAKOTA.Meets in September.
(Too late for publication.)**Dakota Press Association.**

OFFICERS 1887-'88.

Prest.—A. DAVIS, "Dakota Huronite," Huron.
1st Vice-Prest.—J. C. ADAMS, "Reporter and Farmer," Webster.
2nd Vice-Prest.—C. BOYD BARRETT, "Republican," Aberdeen.
Sec.—GEO. SCHLOSSER, "Advocate," Blunt.
Treas.—H. M. WILLIAMSON, "Moody County Enterprise," Flandreau.

MONTANA.**Montana Press Association.**

OFFICERS 1888-'89.

President—R. E. FISK, "Herald," Helena.
1st Vice-President—JERRY COLLINS, "Tribune," Great Falls.
2d Vice-President—ALEX. DEVINE, "Independent," Helena.
3d Vice-President—WM. H. TODD, "River Press," Fort Benton.
Secretary and Treasurer—A. K. YERKES, "Chronicle," Bozeman.
Cor. Secretary—D. SEARLES, "Montana Live Stock Journal," Helena.

WYOMING.**Wyoming Press Association.****OFFICERS 1888.**

President—J. H. HAYFORD, "Sentinel," Laramie.
Secretary—J. C. FRIEND, "Carbon County Journal,"
 Rawlins.
Treasurer—C. E. BLYDENBURGH, "Carbon County
 Journal," Rawlins.
Executive Committee.
 J. H. HAYFORD, "Laramie Sentinel," Laramie.
 E. A. SLACK, "Sun," Cheyenne.
 M. C. BARROW, "Bill Barlow's Budget," Douglas.

*Alaska, Arizona, Idaho, Indian Territory, New Mexico,
 Utah and Washington have no Associations.*

ONTARIO.**Canadian Press Association.****OFFICERS 1888-'89.**

President—Rev. E. H. DEWART, D. D., "Christian
 Guardian," Toronto.
1st Vice-Prest.—DAVID CREIGHTON, "Empire,"
 Toronto.
2d Vice-President—ROY V. SOMERVILLE, "True
 Banner," Dundas.
Secretary-Treasurer—W. R. CLIMLE, "Sun,"
 Bowmanville.
Assistant Secretary—J. B. TRAYES, "Times,"
 Port Hope.

Executive Committee.**THE ABOVE OFFICERS AND**

H. P. MOORE, "Free Press," Acton.
 ANDREW PATTULLO, "Sentinel-Review," Woodstock.
 J. B. McLEAN, "Canadian Grocer," Toronto.
 J. L. BRIERLEY, "Journal," St. Thomas.
 J. C. JAMIESON, "Intelligencer," Belleville.
 J. J. CRABBE, "Argus," St. Mary's.

Auditors.

W. WATT, JR., "Expositor," Brantford.
 C. BLACKETT ROBINSON, "Canada Presbyterian,"

QUEBEC.**Press Association, Province of Quebec.**

President—A. LIONAIS, "Le Monde," Montreal.
1st Vice-President—H. HARVEY, "Canadian Trade
 Review," Montreal.
2d Vice-President—H. S. STAFFORD, "Gazette,"
 Montreal.
Secretary and Treasurer—R. R. SAMUEL,
 "Gazette," Montreal.

NOVA SCOTIA.**The Maritime Press Association.****OFFICERS, 1888.**

President—DAVID LAIR, "Patriot," Charlottetown.
1st Vice-Prest.—C. F. FRASER, "Critic," Halifax.
2d Vice-President—J. E. B. McCREADY,
 "Telegraph," St. John.
3d Vice-President—W. L. COTTON, "Examiner,"
 Charlottetown.
4th Vice-President—ROBERT DRUMMOND,
 "Trades Journal," Stellarton.
5th Vice-President—L. M. WOOD, "Maple Leaf,"
 Albert.
6th Vice-President—A. C. BERTRAM, "Herald,"
 North Sydney.
Recording Secretary and Treasurer—JOHN T.
 HAWKE, "Transcript," Moncton.
Corresponding Secretary—WM. DENNIS,
 "Herald," Halifax.

Executive Committee.

ALEXANDER LAWSON, "Herald," Yarmouth.
 V. A. LANDRY, "Evangeline," Digby.
 L. C. MACNUTT, "Maritime Farmer," Fredericton.
 Rev. ROBT. MURRAY, "Presbyterian Witness," Halifax.
 FRED. W. BOWES, "Chronicle," Halifax.
 S. D. SCOTT, "Sun," St. John.
 S. BOYD, "Times," Moncton.

NEWSPAPERS
—OF THE—
UNITED STATES AND CANADA

ARRANGED BY COUNTIES.

A COMPLETE CATALOGUE OF ALL PAPERS IN WHATEVER LANGUAGE PUBLISHED IN THE UNITED STATES, TERRITORIES, AND DOMINION OF CANADA, WHICH INSERT ADVERTISEMENTS, ARRANGED ALPHABETICALLY BY COUNTIES AND STATES, GIVING THE LOCATION, AREA, NATURAL FEATURES, CHIEF PRODUCTS AND MANUFACTURES, COUNTY-SEAT, POPULATION, AND POLITICAL MAJORITY OF EACH STATE, TERRITORY, AND COUNTY IN THE UNITED STATES, AND THE GENERAL CHARACTERISTICS AND CIRCULATION OF EACH PAPER ACCORDING TO THE LATEST AND BEST OBTAINABLE INFORMATION.

Populations in the United States, if unmarked, are from the U. S. Census of 1880, or State Census of 1885. Canadian populations are from the Census of 1881.

Those marked with a section mark (§) are from recent estimates of State or local authorities.

Circulations for which affidavits have been furnished are designated by an asterisk (*); those furnished by publishers, but not sworn to, are designated by a double-dagger (‡); those unmarked are estimated.

When statement of circulation is omitted, we have been unable to obtain any satisfactory information, or the paper was established during the current year, or appears for the first time in the ANNUAL, or else is issued for advertising purposes, in which latter case "adv." is placed in the circulation column. The word "decline" indicates that the publishers have declined or objected to furnish any statement for publication.

County-seats are indicated by a dagger (†). Unless otherwise specified the papers are issued weekly.

ALABAMA.

Population 1,262,505.....Dem. Plur.in 1884. 33,829

Colored pop., 600,108.

Dem. vote, 92,973; Rep. 59,144; Gbk. 762; Prohib. 610.

STATE CAPITAL, MONTGOMERY.

ALABAMA is bounded north by Tennessee, east by Georgia and Florida, south by Florida and the Gulf of Mexico, and west by Mississippi. Its extreme length north to south is 336 miles, breadth varying from about 150 to 200 miles; land area, 51,540 square miles. The Alleghany range enters the State at the northeast, and extends towards the centre, finally losing itself in mere hills; then follows a tract of rolling prairies, interspersed with pine barrens and exceedingly rich alluvial bottoms, including the cane-brake region, one of the richest cotton producing districts in the world. From this to the Florida border and the Gulf the land is generally flat. This part is thinly settled, and is mostly covered with pine forests. North of this is the broad belt of rich black soil, a space of several miles in breadth, constituting the great cotton producing section of the State. The soil then becomes sandy and poor, but abundant water-power renders it capable of becoming a fine manufacturing district. The mineral region occupies the northeast part, while the northwest is a good agricultural and stock-raising country. Cotton is grown throughout the State, but mainly in the central belt alluded to; tobacco chiefly in the north; very fine wheat in the north and northeast; rice in the south; corn largely all over the State. Dairy products, fruits, wool, oats, and sweet potatoes are produced in considerable quantities. Manufactures have been unimportant until lately, when considerable increase has been manifested, but agriculture is by far the leading industry. The chief manufactures are flour, lumber, leather, cotton goods and cotton gins, thread and yarn, iron, and machinery. The number of manufacturing establishments in the State in 1880, was 2,070; amount of capital invested in them, \$9,668,008; total number of hands employed, 10,019; amount paid in wages, \$2,500,504; value of materials used, \$8,545,520; value of products, \$13,565,504. No official figures can be obtained of the manufacturing interest at the close of 1887, but it is hardly too much to say that the statistics furnished for the State in 1880 will barely suffice for Birmingham and its vicinity alone to-day. Commerce centres at Mobile. Cotton and lumber are the chief exports. Extensive beds of brown hematite of an excellent quality are found in Bibb, Cleburne, Jefferson, St. Clair, Shelby, and Talladega Counties. Jefferson County is the main seat of the iron production, it is estimated that her iron and coal industries will produce \$30,000,000 during 1888. There are other extensive beds of ore. The coal fields contain thick fields of bituminous coal of several kinds; considerable gold has been mined; silver and copper are also found; potter's, porcelain and fire clays, hydraulic limestone, manganese and many other minerals exist in considerable quantities; there are various building-stones. The statuary granite and white marble of Coosa County and the variegated marbles of Talladega and adjacent counties are not surpassed by any in the country.

There are 66 Counties in Alabama. Newspapers are published in 64.—Cities, towns, and villages in which papers are published number 87, of which 63 designated by a dagger (†) are county-seats. Of the 160 papers which insert advertisements published in the State, 14 are daily, 2 semi-weekly, 134 weekly, 2 semi-monthly, and 8 monthly.

AUTAUGA CO.....Pop. 13,108

Dem. vote in 1884, 911; Rep. 877. (8,717 col'd pop.)

Location—Central, bordering on the Alabama River; area about 660 sq. m. **Natural Features**—Surface undulating; soil fertile. **Chief Products**—Cotton, corn, and sweet potatoes. Some factories of cotton and cotton-gins. Manufacturing establishments of all kinds, in 1880, 44; capital invested, \$330,675; hands employed, 339; value of products, \$578,806. **County-seat** Prattville, pop. \$1,300.

ProgressDem..Prattville †..... 3642

BALDWIN CO.....Pop. 8,603

Dem. vote in 1884, 776; Rep. 702. (3,702 col'd pop.)

Location—Southwest, bordering on Florida and the Alabama River; area about 1,620 sq. m. **Natural Features**—Surface nearly level; soil sandy and unproductive in parts, in others fertile. **Chief Products**—Cotton, corn, sweet potatoes, sugar-cane, lumber, turpentine, and wool. Manufacturing establishments of all kinds, in 1880, 23; capital invested, \$198,205; hands employed, 519; value of products, \$344,450. **County-seat** Daphne, pop. —

No Papers.

BARBOUR CO.....Pop. 33,979

Dem. vote in 1884, 2,122; Rep. 700. (20,921 col'd pop.)

Location—Southeast, separated from Georgia by the Chattahoochee River; area about 860 sq. m. **Natural**

Features—Surface undulating; soil generally fertile. **Chief Products**—Cotton, corn, sweet potatoes, pork, molasses; live-stock. Manufacturing establishments of all kinds, in 1884, 100; capital invested, \$300,000; hands employed, 300; value of products, \$500,000. **County-seats** Clayton, pop. \$1,000; Eufaula, pop. \$5,000.

Courier.....Dem..Clayton † 528

Mail (daily).....Dem..Eufaula†.....

Mail.....Dem.. "

Times (daily).....Dem.. " 500

Times and News.....Dem.. " \$1,800

BIBB CO.....Pop. \$12,000

Dem. vote in 1884, 622; Rep. 275. (3,800 col'd pop.)

Location—Nearly central; area about 610 sq. m. **Natural Features**—Surface hilly; soil fertile, especially in the valley of the Cahawba; bituminous coal, and iron ore. **Chief Products**—Cotton, small grain, corn, sugar-cane, sweet potatoes, pease, beans, and pork. Manufacturing establishments of all kinds, in 1880, 17; capital invested, \$175,500; hands employed, 169; value of products, \$141,108. **County-seat** Centreville, pop. —

Bibb Blade.....Dem..Six Mile \$600

CIRCULATION: † Publishers' reports. Roman figures—estimated. * Sworn. † County-seat.
POPULATION: § Estimated. Unmarked—Census of 1880.

BLOUNT CO.....Pop. 15,369

Dem. vote in 1884, 1,490; Rep. 463. (1,171 col'd pop.)

Location—North; area about 700 sq. m. **Natural Features**—Surface hilly and mountainous, with extensive forests; soil good; valuable bed of coal and iron. **Chief Products**—Cotton, corn, wheat, oats, sweet potatoes, pork; live-stock; much lime is made and shipped to other points. Manufacturing establishments of all kinds, in 1880, 35; capital invested, \$45,500; hands employed, 57; value of products, \$103,791. **County-seat** Blountsville, pop. 3250.

Circ

Blount County News.....Dem..Blountsville †.....\$1,200

BULLOCK CO.....Pop. 9,0662

Dem. vote in 1884, 580; Rep. 296. (22,143 col'd pop.)

Location—Southeast; area about 660 sq. m. **Natural Features**—Surface nearly level; soil fertile. **Chief Products**—Cotton, corn, oats, sweet potatoes, pork; live-stock. Manufacturing establishments of all kinds, in 1880, 18; capital invested, \$38,300; hands employed, 67; value of products, \$60,553. **County-seat** Union Springs, pop. \$2,200.

Circ

Bullock County Reporter.....Dem..Union Springs †.
Herald.....Dem.. " " \$1,380

BUTLER CO.....Pop. 19,649

Dem. vote in 1884, 1,724; Rep. 1,080. (8,963 col'd pop.)

Location—South; area about 800 sq. m. **Natural Features**—Surface hilly, largely covered with pine forests; soil moderately fertile. **Chief Products**—lumber, cotton, corn, sweet potatoes, pork; live-stock. Manufacturing establishments of all kinds, in 1880, 50; capital invested, \$116,700; hands employed, 109; value of products, \$333,522. **County-seat** Greenville, pop. \$2,750.

Circ

Progressive Age.....Dem..Georgiana.....
Advocate.....Dem..Greenville †..... 2,750
True Democrat.....Dem.. " "

CALHOUN CO.....Pop. \$25,000

Dem. vote in 1884, 2,035; Rep. 1,066. (5,440 col'd pop.)

Location—Northeast; area about 640 sq. m. **Natural Features**—Surface hilly, and partly mountainous; rich in ore, marble, and limestone. **Chief Products**—Cotton, corn, wheat, oats, pork; live-stock. Manufacturing establishments of all kinds, in 1880, 55; capital invested, \$683,741; hands employed, 637; value of products, \$825,644. These statistics may be estimated at four or five times larger at the present time, but no data are at hand to give accurate or even approximate figures. **County-seat** Jacksonville, pop. \$1,350.

Circ

Hot Blast (daily).....Dem..Anniston.....
Hot Blast.....Dem.. " " 1,200
Watchman (daily).....Dem.. " " 1,525
Watchman.....Dem.. " " 1,476
Saturday Post.....Dem..Cross Plains..... 528
Republican.....Dem..Jacksonville †.....\$1,100
Echo.....Local.Oxford..... 1500

CHAMBERS CO.....Pop. 23,440

Dem. vote in 1884, 1,365; Rep. 1,069. (12,078 col'd pop.)

Location—East, bordering on Georgia; area about 610 sq. m. **Natural Features**—Surface hilly; soil generally fertile. **Chief Products**—Cotton, corn, wheat, oats, sweet potatoes, pork; live-stock. Manufacturing establishments of all kinds, in 1880, 33; capital invested, \$65,240; hands employed, 75; value of products, \$158,183. **County-seat** Lafayette, pop. 1,061.

Circ

Chambers County Democrat..Dem..Lafayette †..... 850
Sun.....Dem.. " " 1,343

CHEROKEE CO.....Pop. 19,108

Dem. vote in 1884, 1,897; Rep. 427. (2,691 col'd pop.)

Location—Northeast, bordering on Georgia; area about 680 sq. m. **Natural Features**—Surface hilly and mountainous; large forests of oak, pine, etc.; soil fertile in the valleys. **Chief Products**—Cotton, corn, wheat, oats, sweet potatoes, tobacco, pork; live-stock. **Manufactures**—Flour, lumber, and pig-iron, and cotton. Manufacturing establishments of all kinds, in 1880, 59; capital invested, \$614,370; hands employed, 573; value of products, \$342,818. **County-seat** Centre, pop. \$450.

Circ

Cherokee Advertiser.....Dem..Centre †..... 750
Coosa River News.....Dem.. " " 750
Telephone.....Dem.. " " 750

CHILTON CO.....Pop. 10,793

Dem. vote in 1884, 841; Rep. 295. (2,151 col'd pop.)

Location—Central; area about 700 sq. m. **Natural Features**—Surface undulating; soil fertile; minerals abundant. **Chief Products**—Cotton, corn, oats, sweet potatoes and rice; 29 saw-mills in the county. Manufacturing establishments of all kinds, in 1880, 10; capital invested, \$58,800; hands employed, 97; value of products, \$241,400. **County-seat** Clanton, pop. 3700.

Circ

Chilton View.....Local.Clanton †..... 1500

CHOCTAW CO.....Pop. 15,731

Dem. vote in 1884, 964; Rep. 367. (3,344 col'd pop.)

Location—Southwest, bordering on Mississippi; area about 930 sq. m. **Natural Features**—Surface undulating and hilly; soil partly fertile. **Chief Products**—Cotton, corn, sweet potatoes, pork; live-stock. Manufacturing establishments of all kinds, in 1880, 10; capital invested, \$31,983; hands employed, 37; value of products, \$24,716. **County-seat** Butler, pop. 200.

Circ

Choctaw Herald.....Dem..Butler †..... 530

CLARKE CO.....Pop. 17,506

Dem. vote in 1884, 1,045; Rep. 888. (10,090 col'd pop.)

Location—Southwest, bordering on the Alabama River; area about 1,160 sq. m. **Natural Features**—Surface generally uneven, largely covered with pine forests; soil fertile in places, sandy and poor in others. **Chief Products**—Cotton, corn, sweet potatoes, pork; live-stock. Manufacturing establishments of all kinds, in 1880, 33; capital invested, \$32,500; hands employed, 42; value of products, \$75,216. **County-seat** Grove Hill, pop. \$220.

Circ

Clarke County Democrat.....Dem..Grove Hill †..... 425
South Alabamian.....Dem..Jackson.....
News.....Dem..Thomasville.....

CLAY CO.....Pop. 12,938

Dem. vote in 1884, 1,147; Rep. 274. (1,067 col'd pop.)

Location—East; area about 610 sq. m. **Natural Features**—Surface uneven; soil fertile. **Chief Products**—Cotton, corn, wheat, oats, sweet potatoes, butter, tobacco, pork; live-stock. Manufacturing establishments of all kinds, in 1884, 31; capital invested, \$61,450; hands employed, 45; value of products, \$175,649. **County-seat** Ashland, pop. 387.

Circ

Clay County Advance.....Dem..Ashland †.....
Clay County Watchman.....Dem..Lineville..... 4720

CLEBURNE CO.....Pop. \$12,500

Dem. vote in 1884, 935; Rep. 235. (668 col'd pop.)

Location—Northeast, bordering on Georgia; area about 540 sq. m. **Natural Features**—Surface well diversified; soil fertile; gold, iron, mica and copper. **Chief Products**—Cotton, corn, wheat, oats, sweet potatoes, tobacco, butter, pork; live-stock. Manufacturing establishments of all kinds, in 1880, 23; capital invested, \$23,250; hands employed, 19; value of products, \$52,711. **County-seat** Edwardsville, pop. \$450.

Circ

Cleburne County News.....Edwardsville †..
Standard.....Dem.. " " 4600

COFFEE CO.....Pop. 8,119

Dem. vote in 1884, 875; Rep. 39. (1,284 col'd pop.)

Location—Southeast; area about 700 sq. m. **Natural Features**—Surface nearly level; soil sandy but productive under the use of fertilizers; pine timber very abundant. **Chief Products**—Cotton, corn, sweet potatoes, molasses, rice, pork; live-stock. Manufacturing establishments of all kinds, in 1880, 23; capital invested, \$20,700; hands employed, 37; value of products, \$77,751. **County-seat** Elba, pop. \$300.

Circ

Coffee County News.....Dem..Elba †..... 1480

COLBERT CO.....Pop. \$20,000

Rep. vote in 1884, 1,200; Dem. 1,094. (6,949 col'd pop.)

Location—Northwest, bordering on Mississippi and the Tennessee River; area about 570 sq. m. **Natural Features**—Surface hilly; soil partly fertile. **Chief Products**—Cotton, corn, oats, wheat, pork, live-stock. Manufacturing establishments of all kinds, in 1880, 37; capital invested, \$107,700; hands employed, 103; value of products, \$96,133. **County-seat** Tusculumbia, pop. 1,369.

Circ

Enterprise (daily).....Ind....Sheffield.....
Enterprise.....Ind.... " "
Dispatch.....Dem..Tusculumbia †.....
North Alabamian.....Dem.. " " 720

CIRCULATION: † Publishers' reports Roman figures—estimated. * Sworn, † County-seat.
POPULATION: § Estimated. Unmarked—Census of 1880.

CONECUH CO.....Pop. 12,605

Dem. vote in 1884, 1,036; Rep. 972. (6,377 col'd pop.)

Location—South; area about 840 sq. m. **Natural Features**—Surface hilly, well covered with pine forests, from which large quantities of timber are cut; soil sandy, but a large portion of it very productive. **Chief Products**—Cotton, corn, sweet potatoes, pork; live-stock. Manufacturing establishments of all kinds, in 1880, 15; capital invested, \$19,800; hands employed, 23; value of products, \$32,922. **County-seat** Evergreen, pop. 985.

Star.....Dem..Evergreen†..... *655

COOSA CO.....Pop. 15,113

Dem. vote in 1884, 1,361; Rep. 817. (5,082 col'd pop.)

Location—East-central; area about 870 sq. m. **Natural Features**—Surface partly hilly; soil fertile; excellent pasture land; very fine statuary granite, and an immense quarry of beautiful marble. **Chief Products**—Cotton, corn, wheat, oats, sweet potatoes, butter, pork; live-stock. Manufacturing establishments of all kinds, in 1880, 31; capital invested, \$59,900; hands employed, 51; value of products, \$57,276. **County-seat** Rockford, pop. \$200.

Enterprise.....Dem..Rockford†..... *600

COVINGTON CO.....Pop. 5,639

Dem. vote in 1884, 741; Rep. 89. (657 col'd pop.)

Location—South, bordering on Florida; area about 1,690 sq. m. **Natural Features**—Surface nearly level, mostly in pine forests, affording large quantities of timber for export; soil sandy and inferior. **Chief Products**—Cotton, corn, sweet potatoes, molasses, pork; live-stock. Manufacturing establishments of all kinds, in 1880, 7; capital invested, \$3,120; hands employed, 5; value of products, \$21,802. **County-seat** Andalusia, pop. 306.

Covington Times.....Dem..Andalusia†..... 600

CRENSHAW CO.....Pop. 11,726

Dem. vote in 1884, 1,600; Rep. 246. (2,612 col'd pop.)

Location—South; area about 660 sq. m. **Natural Features**—Surface nearly level; soil poor and sandy. **Chief Products**—Cotton, corn, sweet potatoes, rice, pork; live-stock. Manufacturing establishments of all kinds, in 1880, 19; capital invested, \$30,825; hands employed, 30; value of products, \$51,375. **County-seat** Rutledge, pop. 215.

Enterprise.....Dem..Rutledge†..... †540

CULLMAN CO.....Pop. 10,000

Dem. vote in 1884, 506; Rep. 232. (43 col'd pop.)

Location—North; recently formed from Blount, Morgan and Winston counties; area 590 sq. m. **Natural Features**—Surface hilly and undulating; with much forest-land. **Chief Products**—Cotton, corn, wheat, oats, sweet potatoes, pork. Manufacturing establishments of all kinds, in 1884, 16; capital invested, \$75,000; hands employed, 100; value of products, \$50,000. **County-seat** Cullman, pop. \$700.

Alabama Tribune.....Dem..Cullman†..... *768

DALE CO.....Pop. 12,677

Dem. vote in 1884, 980; Rep. 145. (2,121 col'd pop.)

Location—Southeast; area about 650 sq. m. **Natural Features**—Surface uneven, mostly pine forests; soil sandy. **Chief Products**—Cotton, corn, sweet potatoes, butter, rice, molasses, pork; live-stock. Manufacturing establishments of all kinds, in 1880, 16; capital invested, \$35,850; hands employed, 46; value of products, \$93,680. **County-seat** Ozark, pop. \$750.

Messenger.....Dem..Newton..... 350
Southern Star.....Dem..Ozark..... †1,250

DALLAS CO.....Pop. 48,433

Dem. vote in 1884, 3,026; Rep. 2,023. (40,012 col'd pop.)

Location—Southwest-central, intersected by the Alabama River; area about 980 sq. m. **Natural Features**—Surface uneven; soil fertile. **Chief Products**—Cotton, corn, oats, sweet potatoes, butter, pork; live-stock. **Manufactures**—Cotton, castings, flour, harness and saddlery, lumber, metallic wares, etc. Manufacturing establishments of all kinds, in 1880, 32; capital invested, \$270,860; hands employed, 361; value of products, \$468,032. **County-seat** Selma, pop. \$10,000.

Cyclone (Colored).....Local, Selma†.....
Independent (Colored).....Rep.. “ 1,200
Times and Mail (daily).....Dem.. “
Times and Mail.....Dem.. “

CIRCULATION: † Publishers' reports Roman figures—estimated. * Sworn. † County-seat.
POPULATION: § Estimated. Unmarked—Census of 1880.

DE KALB CO.....Pop. 12,675

Dem. vote in 1884, 1,077; Rep. 465. (681 col'd pop.)

Location—Northeast, bordering on Georgia; area about 740 sq. m. **Natural Features**—Surface mainly consists of the valley of Wills Creek, between Lookout Mountain on the southeast, and Sand Mountain on the northwest; soil very fertile. **Chief Products**—Corn, wheat, sweet potatoes, pork; live-stock; some cotton. Manufacturing establishments of all kinds, in 1880, 31; capital invested, \$57,230; hands employed, 31; value of products, \$47,170. **County-seat** Fort Payne, pop. \$275.

New Era.....Dem..Collinsville.....
Journal.....Dem..Fort Payne†..... 720

ELMORE CO.....Pop. 17,502

Dem. vote in 1884, 1,452; Rep. 141. (8,861 col'd pop.)

Location—East-central, intersected by the Coosa River; area about 630 sq. m. **Natural Features**—Surface hilly; soil fertile. **Chief Products**—Cotton, corn, wheat, oats, sweet potatoes, pork; live-stock. **Manufactures**—Carriages, cotton goods, and lumber. Manufacturing establishments of all kinds, in 1880, 83; capital invested, \$502,750; hands employed, 558; value of products, \$656,997. **County-seat** Wetumpka, pop. \$1,200.

Elmore Express.....Dem..Wetumpka†..... 350
Times.....Dem.. “ 500

ESCAMBIA CO.....Pop. 5,719

Dem. vote in 1884, 622; Rep. 367. (1,613 col'd pop.)

Location—South, bordering on Florida; area about 1,000 sq. m. **Natural Features**—Surface nearly level; soil productive; extensive pine forests. **Chief Products**—Cotton, corn, and sweet potatoes in small quantities; Scuppernon grapes, peaches, and other fruits; sugar-cane; pork; live-stock; hewn and sawn timber. Manufacturing establishments of all kinds, in 1880, 11; capital invested, \$37,000; hands employed, 46; value of products, \$118,560. **County-seat** Brewton, pop. \$1,200.

Escambia and Baldwin Times.....Dem..Brewton†.....
Standard Gauge.....Dem.. “ †785

ETOWAH CO.....Pop. 17,000

Dem. vote in 1884, 1,313; Rep. 813. (2,502 col'd pop.)

Location—Northeast; area about 520 sq. m. **Natural Features**—Surface mountainous and heavily wooded; soil fertile; coal abundant. **Chief Products**—Cotton, corn, sweet potatoes, wool, and pork; live-stock. **Manufactures**—Pig-iron, metallic paint, foundry, furniture, and lumber. Manufacturing establishments of all kinds, in 1880, 30; capital invested, \$155,340; hands employed, 175; value of products, \$376,165. **County-seat** Gadsden, pop. \$3,500.

New Age.....Dem..Atalla..... *700
Times and News.....Dem..Gadsden†..... †2,400

FAYETTE CO.....Pop. 10,135

Dem. vote in 1884, 737; Rep. 332. (1,262 col'd pop.)

Location—Northwest; area about 690 sq. m. **Natural Features**—Surface uneven; soil fertile. **Chief Products**—Cotton, corn, wheat, oats, sweet potatoes, wool, butter, and pork; live-stock. Manufacturing establishments of all kinds, in 1880, 5; capital invested, \$3,700; hands employed, 5; value of products, \$23,232. **County-seat** Fayette Court House, pop. \$500.

Sentinel.....Dem..Fayette C. H.†.....

FRANKLIN CO.....Pop. 9,155

Dem. vote in 1884, 763; Rep. 368. (1,074 col'd pop.)

Location—Northwest, bordering on Mississippi; area about 610 sq. m. **Natural Features**—Surface hilly; soil fertile. **Chief Products**—Cotton, corn, wheat, oats, sweet potatoes, and pork; live-stock. Manufacturing establishments of all kinds, in 1880, 5; capital invested, \$4,850; hands employed, 7; value of products, \$5,150. **County-seat** Bel Green, pop. \$400.

Franklin News.....Dem..Bel Green†.....
Southern Idea.....Dem..Russellville..... 500

GENEVA CO.....Pop. 4,342

Dem. vote in 1884, 488; Rep. —. (513 col'd pop.)

Location—Southeast, bordering on Florida; area about 590 sq. m. **Natural Features**—Surface nearly level; soil sandy and inferior. **Chief Products**—Cotton, corn, sweet potatoes, oats, rice, and pork; live-stock. Manufacturing establishments of all kinds, in 1880, 12; capital invested, \$10,300; hands employed, 24; value of products, \$41,471. **County-seat** Geneva, pop. \$700.

Record.....Dem..Geneva†.....

GREENE CO.....Pop. 21,931
Rep. vote in 1884, 1,304; Dem. 625. (18,168 col'd pop.)

Location—West; area about 520 sq. m. **Natural Features**—Surface somewhat uneven; soil fertile. **Chief Products**—Cotton, corn, oats, Irish and sweet potatoes, and pork; live-stock. Manufacturing establishments of all kinds, in 1880, 10; capital invested, \$17,350; hands employed, 23; value of products, \$43,996. **County-seat** Eutaw, pop. 1,101.

Mirror.....	Dem. Eutaw†	1883
Whig and Observer.....	Dem.	1800

HALE CO.....Pop. 26,553

Rep. vote in 1884, 2,203; Dem. 1,925. (21,650 col'd pop.)

Location—West; area about 670 sq. m. **Natural Features**—Surface undulating; soil very fertile. **Chief Products**—Cotton, corn, sweet potatoes, and pork; live-stock. Manufacturing establishments of all kinds, in 1880, 38; capital invested, \$32,690; hands employed, 56; value of products, \$91,915. **County-seat** Greensboro, pop. \$2,100.

Alabama Beacon.....	Cons. Dem. Greensboro†	...
Southern University Monthly Coll. ...	"
Ventilator (Colored).....	Local.	"
Watchman.....	Dem.	1875

HENRY CO.....Pop. 18,761

Dem. vote in 1884, 1,653; Rep. 196. (6,724 col'd pop.)

Location—Extremesoutheast, separated from Georgia by the Chattahoochee River; area about 1,000 sq. m. **Natural Features**—Surface nearly level, largely covered with forests of pine; soil light and sandy, but fertile. **Chief Products**—Cotton, corn, sweet potatoes, and pork; live-stock. Manufacturing establishments of all kinds, in 1880, 35; capital invested, \$44,855; hands employed, 30; value of products, \$33,062. **County-seat** Abbeville, pop. \$600.

Spirit of the Age.....	Dem. Abbeville†	1700
Times.....	Dem.	625
Enterprise.....	Dem. Columbia	600

JACKSON CO.....Pop. 25,114

Dem. vote in 1884, 2,217; Rep. 1,052. (4,039 col'd pop.)

Location—Northeast, bordering on Tennessee, and intersected by the Tennessee River; area about 990 sq. m. **Natural Features**—Surface hilly and somewhat mountainous; soil fertile. **Chief Products**—Cotton, corn, oats, tobacco, wool, butter, honey, and pork; live-stock. Manufactures of flour, leather, and lumber. Manufacturing establishments of all kinds, in 1887, 96; capital invested, —; hands employed, 500; value of products, \$3,250,000. **County-seat** Scottsboro, pop. \$1,000.

Citizen.....	Dem. Scottsboro†	1883
Progressive Age.....	Ind.	"
Chronicle.....	Dem. Stevenson	1848

JEFFERSON CO.....Pop. \$75,000

Dem. vote in 1884, 2,183; Rep. 2,018 (5,054 col'd pop.)

Location—North-central; area about 960 sq. m. **Natural Features**—Surface hilly; soil fertile; coal and iron abound. **Chief Products**—Cotton, corn, wheat, sweet potatoes, butter, and pork; live-stock. **Manufactures**—Pig-iron, coke, rolling mill products, foundries and machine shops. Manufacturing establishments of all kinds, in 1883, 217; capital invested, \$600,000,000; hands employed, 18,000; value of products, —; **County-seat** Birmingham, pop. \$40,000.

Bessemer.....	Protect. Bessemer	11,600
Red Mountain Magnet.....	Dem.	"
Age (every day)—see Iron	Dem. Birmingham†	2,500
Alabama Christian Advocate, Meth.	"	16,000
Alabama Medical and Surgical Journal (mo.)	Med.	"
Alabama Sentinel.....	K. of L.	"
Chronicle (daily)—see Sunday Chronicle.....	Dem.	"
Furnace and Factory (mo.) Mag. & Mnf.	"	"
Herald (every day).....	Dem.	"
Herald.....	Dem.	"
Iron Age.....	Dem.	2,750
Negro American (Colored)....	Rep.	"
New South (mo.).....	Ind'l.	125,000
North Birmingham Herald.....	"	"
Planters' Journal (mo).....	Agric.	18,950

Sunday Chronicle.....	Dem. Birmingham†	...
Sunday Morning Star.....	"
Union Labor Review.....	Union Labor	"
Jones Valley Sun.....	Non-pol. East Lake.....
Advertiser.....	Local Pratt Mines.....
Index.....	Dem. Warrior Station.

LAMAR CO.....Pop. 12,142

Dem. vote in 1884, 828; Rep. 234. (2,172 col'd pop.)

Location—Northwest, bordering on Mississippi; area about 590 sq. m. **Natural Features**—Surface rolling; soil fertile; coal and iron abound. **Chief Products**—Cotton, corn, wheat, oats, sweet potatoes, butter, and pork; live-stock. Manufacturing establishments of all kinds, in 1880, 30; capital invested, \$40,450; hands employed, 40; value of products, \$85,053. **County-seat** Vernon, pop. \$250.

Courier.....	Dem. Vermont.....
Lamar News.....	Dem.	500

LAUDERDALE CO.....Pop. 21,035

Dem. vote in 1884, 1,698; Rep. 629. (6,809 col'd pop.)

Location—Extreme northwest, bordering on Tennessee and the Tennessee River; area about 700 sq. m. **Natural Features**—Surface hilly; soil fertile. **Chief Products**—Cotton, corn, wheat, oats, and pork; live-stock. Manufacturing establishments of all kinds, in 1880, 47; capital invested, \$107,720; hands employed, 185; value of products, \$177,785. **County-seat** Florence, pop. 1,359.

Banner.....	Non-pol. Florence†	1384
Gazette.....	Dem.	650
Wave.....	Dem.	"

LAWRENCE CO.....Pop. 21,392

Rep. vote in 1884, 1,582; Dem. 1,407. (8,751 col'd pop.)

Location—North, bordering on the Tennessee River; area about 790 sq. m. **Natural Features**—Surface hilly and partly mountainous; soil fertile. **Chief Products**—Cotton, corn, wheat, sweet potatoes, butter, and pork; live-stock. Manufacturing establishments of all kinds, in 1880, 32; capital invested, \$39,220; hands employed, 34; value of products, \$82,876. **County-seat** Moulton, pop. \$450.

Advertiser.....	Dem. Moulton†	1852
Alabama State Wheel.....	Wheel	"

LEE CO.....Pop. \$30,000

Dem. vote in 1884, 1,907; Rep. 1,680. (15,056 col'd pop.)

Location—East, bordering on Georgia; area about 610 sq. m. **Natural Features**—Surface diversified; soil productive. **Chief Products**—Cotton, corn, wheat, oats, sweet potatoes, butter, and pork; live-stock. Several flour and saw mills; iron foundry, furniture and wagon factory. Manufacturing establishments of all kinds, in 1880, 57; capital invested, \$101,800; hands employed, 120; value of products, \$137,386. **County-seat** Opelika, pop. \$4,250.

Saturday Evening Item.....	Dem. Lively.....
Democrat.....	Dem. Opelika†

LIMESTONE CO.....Pop. 21,600

Rep. vote in 1884, 1,450; Dem. 1,430. (9,962 col'd pop.)

Location—North, bordering on Tennessee; area about 590 sq. m. **Natural Features**—Surface hilly; soil very fertile. **Chief Products**—Cotton, corn, wheat, white and sweet potatoes, butter, pork; live-stock; saw and flour mills. Manufacturing establishments of all kinds, in 1880, 60; capital invested, \$75,575; hands employed, 107; value of products, \$126,484. **County-seat** Athens, pop. \$1,400.

Alabama Courier.....	Dem. Athens†	1800
Alliance Banner.....	Fam. All.	"
Democrat.....	Dem.	1720

LOWNDES CO.....Pop. 31,176

Dem. vote in 1884, 2,962; Rep. 1,436.

Location—South-central, bordering on the Alabama River; area about 740 sq. m. **Natural Features**—Surface undulating; soil fertile. **Chief Products**—Cotton, corn, oats, wheat, rye, sweet potatoes, butter, pork; live-stock. Manufacturing establishments of all kinds, in 1887, 28; capital invested, \$60,000; hands employed, 95; value of products, \$125,000. **County-seat** Hayneville, pop. \$500.

Examiner.....	Dem. Hayneville†	716
True Citizen.....	Dem.	1708

CIRCULATION: † Publishers' reports. Roman figures—estimated. * Sworn. † County-seat.
POPULATION: § Estimated. Unmarked—Census of 1890.

MACON CO.....Pop. 17,371

Dem. vote in 1884, 323; Rep. 80. (12,788 col'd pop.)

Location—East; area about 630 sq. m. **Natural Features**—Surface slightly undulating; soil fertile. **Chief Products**—Cotton, corn, oats, sweet potatoes, very little wheat and rice; pork; live-stock. Manufacturing establishments of all kinds, in 1880, 15; capital invested, \$37,425; hands employed, 39; value of products, \$75,608. **County-seat** Tuskegee, pop. 2,370.

Circ
Universalist Herald (s-m).....Univ. Notasulga.....\$1,300
News.....Dem. Tuskegee†..... 500

MADISON CO.....Pop. \$45,000

Rep. vote in 1884, 3,155; Dem. 2,800. (19,093 col'd pop.)

Location—North, bordering on Tennessee and south on the Tennessee River; area about 810 sq. m. **Natural Features**—Surface hilly; soil fertile. **Chief Products**—Cotton, corn, wheat, oats, white and sweet potatoes, butter, molasses, and pork; live-stock. **Manufactures**—Carriages, cotton goods, flour, and lumber; large cotton-seed-oil mills. Manufacturing establishments of all kinds, in 1880, 117; capital invested, \$600,000; hands employed, 700; value of products, ——. **County-seat** Huntsville, pop. \$8,500.

Circ
Democrat.....Dem. Huntsville†..... 500
Gazette (Colored).....Rep. “..... 3672
Mercury (daily).....Dem. “..... \$1,000
Mercury.....Dem. “..... \$2,600
Normal Index.....Educ. “..... 1400

MARENGO CO.....Pop. 30,890

Dem. vote in 1884, 2,457; Rep. 1,523. (23,613 col'd pop.)

Location—West; area about 960 sq. m. **Natural Features**—Surface slightly undulating; soil very fertile; a tract known as the Canebrake is one of the best cotton-growing districts in the South. **Chief Products**—Cotton, corn, sweet potatoes, butter, pork; live-stock. Manufacturing establishments of all kinds, in 1880, 32; capital invested, \$56,700; hands employed, 92; value of products, \$118,137. **County-seat** Linden, pop. \$250.

Circ
Marengo News.....Dem. Demopolis..... \$325
Reporter.....Dem. Linden†.....

MARION CO.....Pop. 9,364

Dem. vote in 1884, 446; Rep. 25. (523 col'd pop.)

Location—Northwest, bordering on Mississippi; area about 810 sq. m. **Natural Features**—Surface hilly, with extensive forests; soil mostly fertile. **Chief Products**—Cotton, corn, wheat, sweet potatoes, butter, and wool in moderate quantities, pork; live-stock. Manufacturing establishments of all kinds, in 1880, 9; capital invested, \$41,850; hands employed, 64; value of products, \$64,840. **County-seat** Hamilton, pop. —.

Circ
Marion Herald.....Local. Hamilton†.....

MARSHALL CO.....Pop. \$16,000

Dem. vote in 1884, 937; Rep. 73. (1,502 col'd pop.)

Location—Northeast, intersected by the Tennessee River; area about 560 sq. m. **Natural Features**—Surface rolling plateau with valleys; soil generally fertile; coal and iron abundant. **Chief Products**—Cotton, corn, wheat, sweet potatoes, tobacco, butter, pork, live-stock. Manufacturing establishments of all kinds, in 1880, 9; capital invested, \$14,075; hands employed, 10; value of products, \$65,914. **County-seat** Guntersville, pop. \$500.

Circ
Democrat.....Dem. Guntersville†..... \$695

MOBILE CO.....Pop. \$55,000

Dem. vote in 1884, 2,806; Rep. 2,797. (21,426 col'd pop.)

Location—Extreme southeast, bordering on Mississippi, the Gulf of Mexico, and Mobile Bay; area about 1,290 sq. m. **Natural Features**—Surface level near the Gulf and Bay uneven inland; largely covered with pine forests; soil sandy and poor. **Chief Products**—Cotton, corn, white and sweet potatoes, wool, and honey in moderate quantities; rice, pork; live stock. **Manufactures**—Cigars, engines and boilers, flour, lumber, metallic wares, tar, and turpentine. Manufacturing establishments of all kinds, in 1880, 125; capital invested, \$960,638; hands employed, 1,093; value of products, \$1,655,437. **County-seat** Mobile, pop. \$37,000.

Circ
Blade.....Dem. Mobile†.....
Christian Weekly (Colored)..... “.....
Item.....Ind. “..... \$1,968
Register (daily).....Dem. “..... 3,300
Register (Sunday).....Dem. “..... 4,000
Register.....Dem. “..... 5,000
Times (every day).....Dem. “.....
West Alabama Advocate..... “.....

MONROE CO.....Pop. 17,091

Dem. vote in 1884, 1,111; Rep. 794. (9,314 col'd pop.)

Location—Southwest, bordering on and intersected by the Alabama River; area about 1,090 sq. m. **Natural Features**—Surface nearly level, with extensive pine forests; soil fertile. **Chief Products**—Cotton, corn, sweet potatoes, wool, butter, molasses, pork; live-stock. Manufacturing establishments of all kinds, in 1880, 20; capital invested, \$17,800; hands employed, 32; value of products, \$39,405. **County-seat** Monroeville, pop. \$150.

Circ
Monroe Journal.....Dem. Monroeville†..... 1600

MONTGOMERY CO.....Pop. \$70,000

Rep. vote in 1884, 5,210; Dem. 2,587. (33,948 col'd pop.)

Location—Southeast-central, bordering on the Alabama River; area about 740 sq. m. **Natural Features**—Surface nearly level; soil fertile. **Chief Products**—Cotton, corn, sweet potatoes, rice, pork; live-stock. **Manufactures**—Flour, foundries, lumber, cracker and soap factories, and railroad repair shops. Manufacturing establishments of all kinds, in 1880, 88; capital invested, \$392,650; hands employed, 638; value of products, \$1,130,248. **County-seat** Montgomery, pop. \$35,000.

Circ
Advertiser (daily).....Dem. Montgomery†..... 3,760
Advertiser.....Dem. “..... 5,000
Alabama Baptist.....Bapt. “..... \$4,800
Alabama Teachers' Journal } Educ. “.....
(monthly)..... }
Baptist Leader (Colored).....Bapt. “..... 950
Dispatch (every day).....Dem. “.....
Herald (Colored).....Rep. “..... \$1,000
Odd Fellows' Journal (Col.) } G. U. O. F. “..... \$1,100
(monthly)..... }
Southern Agriculturalist.....Agric. “..... 3,000
Star (daily).....Dem. “..... \$1,000

MORGAN CO.....Pop. \$20,000

Dem. vote in 1884, 1,573; Rep. 853. (4,664 col'd pop.)

Location—North, bordering on the Tennessee River; area about 700 sq. m. **Natural Features**—Surface one-half a rich fertile valley, other half mountainous; soil generally fertile. **Chief Products**—Cotton, corn, wheat, oats, rye, barley, clover, sorghum, fruits, sweet potatoes, wool, butter, and pork. Manufacturing establishments of all kinds, in 1880, 34; capital invested, \$32,950; hands employed, 78; value of products, \$165,342. **County-seat** Somerville, pop. \$200.

Circ
Free Lance (daily).....Ind. Decatur.....
Free Lance.....Ind. “..... \$1,200
Journal (daily)..... “.....
News.....Dem. “..... 1,000
Tennessee Valley.....Dem. “..... 600
Alabama Enquirer.....Dem. Hartselle.....
Index.....Dem. “..... *700

PERRY CO.....Pop. 30,741

Dem. vote in 1884, 3,503; Rep. 1,079. (23,583 col'd pop.)

Location—West-central; area about 790 sq. m. **Natural Features**—Surface undulating; soil fertile. **Chief Products**—Cotton, corn, sweet potatoes, rice, sugar-cane, pork; live-stock. Manufacturing establishments of all kinds, in 1880, 16; capital invested, \$30,350; hands employed, 87; value of products, \$70,135. **County-seat** Marion, pop. 2,075.

Circ
Howard Collegian (monthly).....Coll. Marion†.....
Normal Reporter (monthly).....Educ. “.....
Standard.....Dem. “..... \$768
Canebrake Herald.....Dem. Uniontown.....

PICKENS CO.....Pop. 21,479

Dem. vote in 1884, 1,083; Rep. 31. (12,347 col'd pop.)

Location—West, bordering on Mississippi; area about 1,000 sq. m. **Natural Features**—Surface uneven; soil fertile. **Chief Products**—Cotton, corn, wheat, sweet potatoes, pork; live-stock. Manufacturing establishments of all kinds, in 1880, 19; capital invested, \$37,675; hands employed, 58; value of products, \$33,768. **County-seat** Carrollton, pop. 349.

Circ
West Alabamian.....Dem. Carrollton†..... 744

PIKE CO.....Pop. \$25,000

Dem. vote in 1884, 2,494; Rep. 783. (6,274 col'd pop.)

Location—Southeast; area about 740 sq. m. **Natural Features**—Surface nearly level, much of it in pine forests; soil moderately fertile. **Chief Products**—Cotton, corn, sweet potatoes, pork; live-stock. Manufac-

CIRCULATION: † Publishers' reports. Roman figures—estimated. * Sworn. † County-seat.
POPULATION: § Estimated. Unmarked—Census of 1880.

turing establishments of all kinds, in 1880, 35; capital invested, \$45,196; hands employed, 73; value of products, \$163,263. Manufacturing interests have largely increased since 1880. **County-seat** Troy, pop. \$9,000.

Circ
 Enquirer.....Dem..Troy..... 2,037
 Messenger.....Dem.. "..... 1,968

RANDOLPH CO.....Pop. 16,575

Dem. vote in 1884, 949; Rep. 833. (3,420 col'd pop.)

Location—East, bordering on Georgia; area about 610 sq. m. **Natural Features**—Surface uneven; soil generally fertile. **Chief Products**—Cotton, corn, wheat, oats, sweet potatoes, butter, cane, and sorghum, molasses, pork; live-stock. Manufacturing establishments of all kinds, in 1880, 48; capital invested, \$111,625; hands employed, 187; value of products, \$190,960. **County-seat** Wedowee, pop. \$200.

Circ
 Herald.....Dem..Roanoke..... 580
 Observer.....Dem..Wedowee.....

RUSSELL CO.....Pop. 24,837

Dem. vote in 1884, 1,998; Rep. 1,347. (18,660 col'd pop.)

Location—East, separated from Georgia by the Chattahoochee River; area about 670 sq. m. **Natural Features**—Surface undulating; soil varied. **Chief Products**—Cotton, corn, oats, sweet potatoes, pork; live-stock. Manufacturing establishments of all kinds, in 1880, 27; capital invested, \$49,900; hands employed 186; value of products, \$96,751. **County-seat** Seale, pop. \$800.

Circ
 Russell Register.....Dem..Seale..... 509

ST. CLAIR CO.....Pop. 14,462

Dem. vote in 1884, 901; Rep. 661. (2,838 col'd pop.)

Location—Northeast-central; area about 680 sq. m. **Natural Features**—Surface hilly; large pine forests; bituminous coal and iron ore mined to a large extent. **Chief Products**—Cotton, corn, wheat, oats, tobacco, wool and molasses in moderate quantities; pork; live-stock. Manufacturing establishments of all kinds, in 1880, 28; capital invested, \$26,385; hands employed, 89; value of products, \$44,188. **County-seat** Ashville, pop. \$250.

Circ
 Southern Aegis.....Ind.Dem..Ashville..... 420
 Herald.....Local..Springville.....

SHELBY CO.....Pop. 17,236

Dem. vote in 1884, 1,389; Rep. 1,123 (4,982 col'd pop.)

Location—Central; area about 780 sq. m. **Natural Features**—Surface well diversified; extensive forests; soil fertile; abundance of bituminous coal, lime-rock, and iron-ore. **Chief Products**—Cotton, corn, wheat, oats, sweet potatoes, tobacco, wool; live-stock. **Manufactures**—Jug-wars, lime, lumber, and pig and cast-iron. Manufacturing establishments of all kinds, in 1880, 45; capital invested, \$801,505; hands employed, 418; value of products, \$861,500. **County-seat** Columbiana, pop. \$500.

Circ
 Alabama Republican (s-wkly) Rep..Calera.....
 Shelby Sentinel.....Dem.. "..... 1,100
 Shelby Chronicle.....Dem..Columbiana..... 4500

SUMTER CO.....Pop. 28,728

Dem. vote in 1884, 1,525; Rep. 963. (22,280 col'd pop.)

Location—West, bordering on Mississippi; area about 1000 sq. m. **Natural Features**—Surface undulating; soil fertile. **Chief Products**—Cotton, corn, sweet potatoes, wool, live-stock; pork. Manufacturing establishments of all kinds, in 1880, 27; capital invested, \$32,975; hands employed, 47; value of products, \$95,820. **County-seat** Livingston, pop. 738.

Circ
 Messenger.....Dem..Gainesville..... 4500
 Journal.....Dem..Livingston..... 4792
 News.....Dem..York Station.....

TALLADEGA CO.....Pop. \$25,000

Rep. vote in 1884, 1,779; Dem. 1,278. (12,504 col'd pop.)

Location—Northeast-central; area about 800 sq. m. **Natural Features**—Surface moderately hilly; soil fertile; Talladega valley, very rich and healthy, runs through the county, ten miles in width and thirty-five miles long; the county is noted for its many deposits of iron-ore and marble. Chandler Springs and Shocco Springs are two very popular summer resorts. **Chief Products**—Cotton, corn, wheat, oats, sweet potatoes, butter, wool, pork; live-stock. Several manufactures of leather and lumber; the Clifton Iron Company is located in the county, has 18,000 acres of land, a cash capital of two hundred and fifty thousand dollars (\$250,000),

and turns out twenty (20) tons car wheel iron per day. Manufacturing establishments of all kinds, in 1880, 41; capital invested, \$224,500; hands employed, 264; value of products, \$327,501. **County-seat** Talladega, pop. \$8,000.

Circ
 Argus.....Dem..Sylacauga.....
 Our Mountain Home.....Dem..Talladega..... 41,150
 Reporter and Watch Tower.....Dem.. "..... 450

TALLAPOOSA CO.....Pop. 23,401

Dem. vote in 1884, 2,261; Rep. 675. (7,295 col'd pop.)

Location—East; area about 810 sq. m. **Natural Features**—Surface hilly; soil fertile. Much fine timber. **Chief Products**—Cotton, corn, wheat, oats, sweet potatoes, wool, and pork, live-stock; numerous flour mills; gold is successfully worked. Manufacturing establishments of all kinds, in 1880, 17; capital invested, \$36,445; hands employed, 28; value of products, \$71,610. **County-seat** Dadeville, pop. \$1,000.

Circ
 Vidette.....Dem..Alexandria City.....
 Tallapoosa New Era.....Dem..Dadeville..... 750

TUSCALOOSA CO.....Pop. \$27,000

Dem. vote in 1884, 1,776; Rep. 807. (9,675 col'd pop.)

Location—West; area about 1,890 sq. m. **Natural Features**—Surface hilly; soil fertile; iron-ore, bituminous coal, and limestone are found. **Chief Products**—Cotton, corn, sweet potatoes, and butter; little wheat and oats; pork; live-stock. **Manufactures**—Cotton goods, leather, lumber, stone and earthen ware. Manufacturing establishments of all kinds, in 1880, 34; capital \$255,310; hands employed, 444; value of products, \$863,419. **County-seat** Tuscaloosa, pop. 2,418.

Circ
 Alabama University Monthly..Educ..Tuscaloosa..... 517
 Gazette.....Dem.. "..... 750
 Times.....Dem.. "..... \$1,080

WALKER CO.....Pop. \$15,000

Dem. vote in 1884, 670; Rep. 643 (489 col'd pop.)

Location—Northwest-central; area about 880 sq. m. **Natural Features**—Surface hilly, well wooded; soil fertile in the valleys; bituminous coal. **Chief Products**—Cotton, corn, sweet and white potatoes; live-stock. Manufacturing establishments of all kinds, in 1880, 24; capital invested, \$94,650; hands employed, 34; value of products, \$45,760. **County-seat** Jasper, pop. \$1,200.

Circ
 Mountain Eagle.....Dem..Jasper..... \$1,000
 Protectionist.....Rep.. ".....
 True Citizen.....Ind.. "..... 500

WASHINGTON CO.....Pop. 4,538

Dem. vote in 1884, 469; Rep. 143. (1,753 col'd pop.)

Location—Southwest, bordering on Mississippi; area about 1,050 sq. m. **Natural Features**—Surface uneven; soil sandy and poor; plenty of timber. **Chief Products**—Cotton, corn, sweet potatoes, rice, and wool in moderate quantities; pork and live-stock. Manufacturing establishments of all kinds, in 1880, 10; capital invested, \$24,300; hands employed, 173; value of products, \$162,892. **County-seat** Saint Stephens, pop. \$100.

No Papers.

WILCOX CO.....Pop. 31,828

Dem. vote in 1884, 2,429; Rep. 1,486. (25,096 col'd pop.)

Location—Southwest-central, intersected by the Alabama River; area about 960 sq. m. **Natural Features**—Surface undulating; soil fertile. **Chief Products**—Cotton, corn, oats, rice, sweet potatoes, butter, and pork; live-stock. Manufacturing establishments of all kinds, in 1880, 37; capital invested, \$58,775; hands employed, 72; value of products, \$9,590. **County-seat** Camden, pop. \$750.

Circ
 Wilcox Progress.....Dem..Camden..... 650

WINSTON CO.....Pop. 4,253

Rep. vote in 1884, 184; Dem. 131. (17 col'd pop.)

Location—Northwest; area about 640 sq. m. **Natural Features**—Surface rolling; soil fertile; much forest land. **Chief Products**—Cotton, corn, wheat, and sweet potatoes in small quantities, butter and pork; live-stock. Manufacturing establishments of all kinds, in 1880, 8; capital invested, \$10,825; hands employed, 9; value of products, \$14,730. **County-seat** Double Springs, pop. \$200.

Circ
 Winston Herald.....Dem..Double Springs..... \$300

CIRCULATION: † Publishers' reports. * Roman figures—estimated. * Sworn. † County-seat.
 POPULATION: § Estimated. Unmarked—Census of 1880.

ARKANSAS.

Population 802,525.....Dem. Maj. in 1884, 22,121

Colored pop., 210,666.

Dem. vote, 72,927; Rep. 50,806

STATE CAPITAL, LITTLE ROCK.

ARKANSAS is bounded north by Missouri, east by Missouri, Tennessee, and Mississippi, south by Louisiana, southwest by Texas, and west by the Indian Territory; greatest length from north to south, 240 miles, and breadth from 170 to 250 miles; land area, 53,045 square miles. The eastern part is low and level, with dense forests and many swamps and lakes, and is frequently more or less inundated by the Mississippi, Arkansas, and other rivers. The surface rises toward the centre, where it is hilly and diversified with forests and rolling prairies. Further west are branches of the Ozark Mountains, comprising the Black Hills in the north, Cane Hills in the northwest, and the Ouachita Hills in the south. The Valley of the St. Francis, in the northeast, is nearly all swamp; the Valley of the Arkansas, from the Indian Territory line entirely across the State, is unsurpassed as a cotton producing country; the Valley of the White in the north, abounding in forests, is also rich in agriculture; in the southern part of the State are the Saline, Ouachita, Little Missouri and Red rivers, while in the southeast the Bayou Bartholomew makes a large country tributary to the Mississippi River. The soil is very varied. The river bottoms are very fertile, and yield large crops of cotton, corn, sweet potatoes, tobacco, and fruit. The soil is less productive on the uplands, but in many places, especially north, produces good crops of wheat, oats, fruit, and especially apples. Cotton is the chief staple; corn next. Hay is an important crop. Stock-raising is growing rapidly, the mild winters being especially conducive to stock, and the cost of "keeping up" stock avoided. The principal manufactures are cotton seed oil, flour and grist-mill products, cotton-gins, leather, wool-carding, and lumber. The number of manufacturing establishments in the State in 1880, was 1,202; amount of capital invested in them, \$2,953,130; total number of hands employed, 4,557; amount paid in wages, \$925,358; value of materials used, \$4,392,080; value of products, \$6,756,159. In the absence of any statistics from official sources it may be said that the manufacturing and agricultural interests have very largely increased since 1880, while the transfer of timber into merchantable lumber has grown to wonderful proportions. In the matter of ores, mechanical and precious, Arkansas is coming to the front as one of the greatest of ore-producing States, and millions of dollars are now being used in their development. As a fruit country the northwestern part of Arkansas is unrivalled, especially as to apples. There are now nearly 2,000 miles of railroads where there were only a little over 500 in 1880, and perhaps as many more miles have been surveyed as are in process of construction. Coal, argentiferous galena, zinc, copper, and iron, marble, grind-stone, granite, and kaolin are among the minerals. Good coal is mined in Crawford, Conway, Franklin, Johnson, Perry, Pope, Pulaski, Sebastian, Scott, Washington, White, and Yell Counties. Silver is found in connection with galena in Pulaski and Sevier Counties, and with lead in Benton, Carroll, Independence, Izard, Lawrence, Madison, Marion, Newton, Pulaski, Randolph, Searey, and Washington Counties; excellent marble, especially in Madison County. Slate for all purposes is quarried in Pike, Pulaski, Polk, Garland, and Sevier Counties; Garland County has extensive quarries of Arkansas hone or oil-stone. In Pulaski county, a few miles south of Little Rock, very extensive quarries of blue granite have been opened up within the past year, and valuable discoveries of iron have also been made. Among the mineral springs, the "Hot Springs of Arkansas," at Hot Springs, Garland County, are the most renowned.

There are 75 Counties in Arkansas. Newspapers are published in 71.—Cities, towns and villages in which papers are published number 102, of which 66 designated by a dagger (†) are county-seats. Of the 175 papers which insert advertisements published in the State, 13 are daily, 157 weekly, 4 semi-monthly, and 1 monthly.

ARKANSAS CO.....Pop. 8,038

Rep. vote in 1884, 720; Dem. 655. (3,069 col'd pop.)

Location—Southeast, between the Arkansas and White Rivers; area about 1,000 sq. m. **Natural Features**—Surface mostly level; soil fertile; about one-third of county is occupied by the Grand Prairie. **Chief Products**—Cotton, corn, oats, hay, millet, sorghum, Irish and sweet potatoes; live-stock. Manufacturing establishments of all kinds, in 1880, 8; capital invested, \$10,050; hands employed, 14; value of products, \$9,600. **County-seat** De Witt, pop. 260.

Arkansas Wheel Reporter, Ind. Dem. De Witt †..... 4500
Gazette.....Dem. "..... 4535
Grand Prairie Journal.....Local. Stuttgart..... 4550

ASHLEY CO.....Pop. 12,500

Rep. vote in 1884, 823; Dem. 723. (5,130 col'd pop.)

Location—Southeast, bordering on Louisiana and the Ouachita and Saline rivers; area about 950 sq. m. **Natural Features**—Surface nearly level; soil fertile.

Chief Products—Cotton, corn, and sweet potatoes; live-stock. Manufacturing establishments of all kinds, in 1880, 14; capital invested, \$31,125; hands employed, 42; value of products, \$71,237. **County-seat** Hamburg, pop. 700.

News.....Dem. Hamburg †..... *Circ*

BAXTER CO.....Pop. 7,000

Dem. vote in 1884, 538; Rep. 179; Gbk. 4. (45 col'd pop.)

Location—North, bordering on Missouri; area about 500 sq. m. **Natural Features**—Surface hilly; soil fertile. **Chief Products**—Cotton, and corn; live-stock. Manufacturing establishments of all kinds, in 1880, 16; capital invested, \$15,325; hands employed, 31; value of products, \$24,200. **County-seat** Mountain Home, pop. 450.

Baxter County Citizen.....Dem. Mountain Home † 4620 *Circ*

CIRCULATION: † Publishers' reports. Roman figures—estimated. * Sworn. † County-seat.
POPULATION: § Estimated. Unmarked—Census of 1880.

BENTON CO.....Pop. \$30,000
 Dem. vote in 1884, 2,450; Rep. 615; Gbk. 56. (161 col'd pop.)
Location—Extreme northwest; area about 890 sq. m. **Natural Features**—Surface nearly level; soil fertile; silver in connection with lead. **Chief Products**—Corn, wheat, oats, tobacco, wool, sorghum, pork; live-stock; fruit very abundant, especially apples. Manufacturing establishments of all kinds, in 1880, 35; capital invested, \$36,150; hands employed, 30; value of products, \$225,899. Manufacturing interests largely increased since 1880. **County-seat** Bentonville, pop. 32,500.
 Benton County Democrat.....Dem.. Bentonville†.....1,000
 Benton County Journal.....Dem.. “.....1,250
 New Era.....Dem.. Rogers..... 600
 Arkansas Herald (issued in } Dem.. Siloam Springs.. 3500
 two editions)..... }
 Locomotive.....Local. “..... 450

BOONE CO.....Pop. 12,146
 Dem. vote in 1884, 1,100; Rep. 424. (83 col'd pop.)
Location—North, bordering on Missouri; area about 640 sq. m. **Natural Features**—Surface undulating; soil fertile. **Chief Products**—Corn, wheat, oats, white and sweet potatoes, and all the standard fruits, tobacco, cotton, wool, butter, pork; live-stock. Manufacturing establishments of all kinds, in 1880, 29; capital invested, \$36,805; hands employed, 66; value of products, \$242,344. **County-seat** Harrison, pop. 11,000.
 Boone County Banner.....Dem.. Harrison†..... 440
 Times.....Dem.. “..... 1972

BRADLEY CO.....Pop. \$6,500
 Dem. vote in 1884, 626; Rep. 237; Gbk. 54. (2,211 col'd pop.)
Location—South; area about 700 sq. m. **Natural Features**—Surface generally level; soil fertile. **Chief Products**—Cotton, corn, sweet potatoes, pork; very little wheat; live-stock; Manufacturing establishments of all kinds, in 1880, 9; capital invested, \$9,555; hands employed, 18; value of products, \$40,812. **County-seat** Warren, pop. 3525.
 News.....Dem.. Warren†..... 1600
 Swift's Flying Needle.....Dem “..... 1600

CALHOUN CO.....Pop. 5,671
 Dem. vote in 1884, 439; Rep. 302; Gbk. 14. (2,088 col'd pop.)
Location—South, bordering on the Wichita River; area about 610 sq. m. **Natural Features**—Surface generally level; soil fertile. **Chief Products**—Cotton, corn, sweet potatoes, and pork; live-stock. Manufacturing establishments of all kinds, in 1880, 8; capital invested, \$2,600; hands employed, 3; value of products, \$3,500. **County-seat** Hampton, pop. —
 Record.....Dem.. Thornton.....

CARROLL CO.....Pop. \$17,500
 Dem. vote in 1884, 1,153; Rep. 691; Gbk. 151. (64 col'd pop.)
Location—Northwest, bordering on Missouri; area about 700 sq. m. **Natural Features**—Surface mountainous; soil fertile; silver in connection with lead. **Chief Products**—Corn, wheat, tobacco, butter, molasses, and pork; live-stock. Manufacturing establishments of all kinds, in 1887, —; capital invested, \$325,000; hands employed, 100; value of products, \$450,000. **County-seats** Berryville, pop. 450, and Eureka Springs, pop. 5,000.
 Carroll Progress.....Dem.. Berryville†..... 1700
 Echo (daily).....Dem.. Eureka Springs†
 Echo.....Dem.. “.....
 Times.....Rep... “..... 1600

CHICOT CO.....Pop. 10,117
 Rep. vote in 1884, 1,171; Dem. 153. (8,555 col'd pop.)
Location—Extreme southeast, separated from Mississippi by the Mississippi River; area about 840 sq. m. **Natural Features**—Surface level, parts of it subject to inundation; soil generally fertile. **Chief Products**—Cotton, corn, and sweet potatoes; live-stock. Manufacturing establishments of all kinds in 1880, 2; capital invested, \$15,000; hands employed, 23; value of products, \$31,500. **County-seat** Lake Village, pop. —
 No Papers.

CLARK CO.....Pop. \$17,500
 Dem. vote in 1884, 1,499; Rep. 1,075; Gbk. 54. (5,205 col'd pop.)
Location—Southwest-central; area about 360 sq. m. **Natural Features**—Surface generally level; soil fertile. **Chief Products**—Cotton, corn, pork; little wheat; live-stock. Manufacturing establishments of all kinds, in 1880, 30; capital invested, \$49,800; hands employed, 101; value of products, \$123,315. **County-seat** Arkadelphia, pop. 11,650.

Arkansas Clipper.....Dem.. Arkadelphia†..... 1816
 News.....Dem.. “.....
 Southern Standard.....Dem.. “.....1,000
 Advocate.....Local. Gurdon..... 1760
 Arkansas Messenger.....Dem.. Okolona..... 1450

CLAY CO.....Pop. \$8,500
 Dem. vote in 1884, 822; Rep. 170. (21 col'd pop.)
Location—Northeast, bordering on Missouri; area about 580 sq. m. **Natural Features**—Surface generally level; soil fertile. **Chief Products**—Cotton, corn; live-stock. Some manufacturing of staves and wagons, and several saw mills. Manufacturing establishments of all kinds, in 1884, 25; capital invested, \$45,000; hands employed, 150; value of products, \$250,000. **County-seat** Corning, pop. 3933.
 Index.....Dem.. Corning†.....
 Clay County Advocate.....Ind...Greenway..... 550
 Clay County Ledger.....Dem.. Rector.....

CLEBURNE CO.....Pop. \$6,580
 Dem. vote in 1884, 627; Rep. 57; Gbk. 6.
Location—North-central, intersected by Little Red River; area about 610 sq. m. **Natural Features**—Surface partly mountainous, with large valleys and considerable bottom lands; soil very productive, especially in valleys and river bottoms. Plenty of timber and some coal and lead; numerous mineral springs. **Chief Products**—Cotton, corn, wheat, oats, potatoes, hay, apples, peaches, and small fruits; live-stock. **County-seat** Heber, pop. 400.
 Cleburne County Courier.....Dem.. Heber†..... 1500

CLEVELAND CO.....Pop. \$10,000
 Dem. vote in 1884, 673; Rep. 333; Gbk. 42. (2,329 col'd pop.)
Location—South-central; area about 600 sq. m. **Natural Features**—Surface undulating; soil fertile. **Chief Products**—Cotton, corn, sweet potatoes, butter, pork; live-stock. Manufacturing establishments of all kinds, in 1880, 12; capital invested, \$9,300; hands employed, 21; value of products, \$23,300. **County-seat** Toledo, pop. —
 Cleveland County Democrat..Local. Kingsland..... 1400
 Anti-Monopolist.....Anti-Monop. Rison.....
 Immigrant.....Dem.. “..... 1500

COLUMBIA CO.....Pop. \$16,000
 Dem. vote in 1884, 1,435; Rep. 726; Gbk. 81. (5,499 col'd pop.)
Location—Southwest, bordering on Louisiana; area about 860 sq. m. **Natural Features**—Surface nearly level; soil fertile. **Chief Products**—Cotton, corn; little wheat; sweet potatoes, pork; live-stock; Manufacturing establishments of all kinds, in 1883, 12; capital invested, \$16,850; hands employed, 17; value of products, \$15,555. **County-seat** Magnolia, pop. 11,300.
 News.....Dem.. Buckner.....
 Columbia Banner.....Dem.. Magnolia†.....1,582
 Columbia Record.....Dem.. “..... 650

CONWAY CO.....Pop. \$17,500
 Rep. vote in 1884, 1,433; Dem. 1,118. (3,209 col'd pop.)
Location—Central, bordering on the Arkansas River; area about 540 sq. m. **Natural Features**—Surface diversified with hills and valleys; soil fertile; good coal. **Chief Products**—Cotton, corn; a little wheat and tobacco; pork; live-stock. Manufacturing establishments of all kinds, in 1880, 14; capital invested, \$35,300; hands employed, 70; value of products, \$47,612. **County-seat** Morrilton, pop. 11,500.
 Conway County Clarion (Col.).....Morrilton†.....
 Headlight.....Dem.. “.....1,250
 Star.....Rep... “..... 1720

CRAIGHEAD CO.....Pop. \$11,000
 Dem. vote in 1884, 1,011; Rep. 169. (260 col'd pop.)
Location—Northeast; area about 730 sq. m. **Natural Features**—Surface nearly level; soil fertile. **Chief Products**—Cotton, corn, sweet potatoes, tobacco; little wheat; pork; live-stock. Manufacturing establishments of all kinds, in 1880, 5; capital invested, \$16,000; hands employed, 20; value of products, \$16,400. **County-seat** Jonesboro, pop. 3,000.
 Craighead County Sun.....Local. Jonesboro†.....
 Times.....Ind. Dem. “..... 1900

CIRCULATION: † Publishers' reports. Roman figures—estimated. *Sworn. †County-seat.
 POPULATION: ‡ Estimated. Unmarked—Census of 1880.

CRAWFORD CO.....Pop. \$20,000

Dem. vote in 1884, 1,440; Rep. 1,188. (1,409 col'd pop.)
Location—Northwest, bordering on the Indian Territory and the Arkansas River; area about 620 sq. m. **Natural Features**—Northern part mountainous, southern part (the larger part of the county) rich alluvial river-bottom; good coal. **Chief Products**—Cotton, corn, wheat, white and sweet potatoes, pork; live-stock. Manufacturing establishments of all kinds, in 1880, 12; capital invested, \$27,900; hands employed, 25; value of products, \$37,672. **County-seat** Van Buren, pop. \$3,000.
Circ
Democrat.....Dem. Alma..... \$360
Argus.....Dem. Van Buren†..... \$360
Graphic.....Rep. “..... \$900
Press.....Dem. “..... \$300

CRITTENDEN CO.....Pop. \$12,000

Rep. vote in 1884, 773; Dem. 173. (510,000 col'd pop.)
Location—East, bordering on the Mississippi River; area about 660 sq. m. **Natural Features**—Surface level, part of it swampy and subject to inundation; soil fertile elsewhere. **Chief Products**—Cotton, corn, pork; live-stock. Manufacturing establishments of all kinds, in 1888, 10; capital invested, \$315,000; hands employed, 40; value of products, \$320,000. **County-seat** Marion, pop. \$300.
Circ
Headlight (Colored).....Rep. Marion†..... \$450

CROSS CO.....Pop. 5,050

Dem. vote in 1884, 686; Rep. 289. (1,790 col'd pop.)
Location—Northeast; area about 620 sq. m. **Natural Features**—Surface nearly level, partly swampy; soil fertile elsewhere. **Chief Products**—Cotton, corn, wheat, a little oats and potatoes, pork. Manufacturing establishments of all kinds, in 1880, 4; capital invested, \$7,200; hands employed, 5; value of products, \$8,772. **County-seat** Witsburg, pop. 209.
Circ
Cross County Chronicle.....Dem. Vanndale..... 400

DALLAS CO.....Pop. \$7,000

Dem. vote in 1884, 667; Rep. 835; Gbk. 13. (2,307 col'd pop.)
Location—South-central; area about 660 sq. m. **Natural Features**—Surface undulating, soil generally fertile. **Chief Products**—Cotton, corn, sweet potatoes, butter, pork; live-stock. Manufacturing establishments of all kinds, in 1880, 9; capital invested, \$10,150; hands employed, 13; value of products, \$14,344. Large increase since 1880 but no data at hand. Saw-milling and lumbering now the principal industry. **County-seat** Princeton, pop. —
Circ
Enterprise.....Dem. Fordyce..... *500
Labor Advocate.....Ind. Labor “.....

DESHA CO.....Pop. \$10,000

Rep. vote in 1884, 635; Dem. 230. (6,523 col'd pop.)
Location—Southeast, separated from Mississippi by the Mississippi River, and intersected by the Arkansas and White rivers; area about 730 sq. m. **Natural Features**—Surface low and level, partly subject to inundation; soil fertile. **Chief Products**—Cotton, corn, sweet and white potatoes, pork; live-stock. Manufacturing establishments of all kinds, in 1887, 6; capital invested, \$850,000; hands employed, 250; value of products, \$31,000,000. **County-seat** Arkansas City, pop. \$1,000.
Circ
Journal.....Ind. Arkansas City†..... \$235

DREW CO.....Pop. 12,231

Rep. vote in 1884, 1,079; Dem. 1,082. (5,759 col'd pop.)
Location—Southeast; area about 840 sq. m. **Natural Features**—Surface nearly level; soil fertile. **Chief Products**—Cotton, corn, oats, wheat, sweet potatoes, pork; live-stock. Manufacturing establishments of all kinds in 1880, 20; capital invested, \$42,600; hands employed, 55; value of products, \$41,317. **County-seat** Monticello, pop. \$1,100.
Circ
Monticellonian.....Dem. Monticello†..... 750

FAULKNER CO.....Pop. \$14,000

Dem. vote in 1884, 1,231; Rep. 787; Gbk. 4. (1,411 col'd pop.)
Location—North-central; area about 650 sq. m. **Natural Features**—Surface undulating; soil fertile. **Chief Products**—Cotton, corn, pork; live-stock. Manufacturing establishments of all kinds, in 1884, 14; capital invested, \$47,000; hands employed, 128; value of products, \$297,000. **County-seat** Conway, pop. \$1,500.
Circ
Democratic Guard.....Dem. Conway†.....
Faulkner County Wheel.....Wheel “.....
Log Cabin.....Dem. “..... \$912

FRANKLIN CO.....Pop. 14,951

Dem. vote in 1884, 1,906; Rep. 657; Gbk. 35. (495 col'd pop.)
Location—Northwest, intersected by the Arkansas River; area about 700 sq. m. **Natural Features**—Surface hilly; soil fertile; good coal. **Chief Products**—Cotton, corn, white and sweet potatoes, pork; live-stock. Several flour and lumber mills, and a canning factory. Manufacturing establishments of all kinds, in 1880, 9; capital invested, \$19,650; hands employed, 20; value of products, \$38,405. **County-seat** Ozark, pop. \$1,000.
Circ
Advance.....Dem. Altus.....
Vindicator.....Dem. Charleston..... \$500
Times.....Dem. Mulberry..... \$540
Democrat.....Dem. Ozark†..... \$840
Union Labor Banner.....Union Labor “..... \$397

FULTON CO.....Pop. 6,720

Dem. vote in 1884, 609; Rep. 244; Gbk. 35. (36 col'd pop.)
Location—North, bordering on Missouri; area about 660 sq. m. **Natural Features**—Surface hilly and well timbered; soil sandy, but fertile. **Chief Products**—Corn, wheat, oats, tobacco, cotton, pork; live-stock. Manufacturing establishments of all kinds, in 1880, 6; capital invested, \$17,350; hands employed, 3; value of products, \$34,610. **County-seat** Salem, pop. \$180.
Circ
Monitor.....Dem. Mammoth Spring.
Fulton County Banner.....Dem. Salem†..... \$500
Fulton County Informer.....Wheel “..... \$672

GARLAND CO.....Pop. \$15,000

Dem. vote in 1884, 969; Rep. 905; Gbk. 68. (1,565 col'd pop.)
Location—West-central; area about 590 sq. m. **Natural Features**—Surface hilly; soil fertile. Famous for its medicinal springs. **Chief Products**—Cotton, corn, sweet potatoes, pork; live-stock. Manufacturing establishments of all kinds, in 1880, 18; capital invested, \$53,300; hands employed, 69; value of products, \$61,900. **County-seat** Hot Springs, pop. \$10,000.
Circ
News (daily).....Dem. Hot Springs†..... 800
News.....Dem. “..... 1,250
Sentinel (daily).....Ind. “..... \$690
Sentinel.....Ind. “..... \$1,130

GRANT CO.....Pop. 6,185

Dem. vote in 1884, 562; Rep. 148; Gbk. 3. (556 col'd pop.)
Location—South-central; area about 650 sq. m. **Natural Features**—Surface undulating; soil fertile. **Chief Products**—Cotton, corn, sweet potatoes, pork; live-stock. Manufacturing establishments of all kinds in 1880, 3; capital invested, \$3,800; hands employed, 14; value of products, \$4,250. **County-seat** Sheridan, pop. \$125.
Circ
Headlight.....Dem. Sheridan†..... \$450

GREENE CO.....Pop. \$15,000

Dem. vote in 1884, 1,007; Rep. 105. (74 col'd pop.)
Location—Northeast, bordering on Missouri; area about 640 sq. m. **Natural Features**—Surface rolling; soil fertile. **Chief Products**—Cotton, corn, wheat, oats, white and sweet potatoes, fruit, pork; live-stock. Manufacturing establishments of all kinds, in 1880, 23; capital invested, \$26,528; hands employed, 59; value of products, \$56,800. **County-seat** Paragould, pop. \$1,750.
Circ
Greene County Events.....Dem. Gainesville..... \$540
Evening Times (daily).....Paragould†.....
Linch-Pin.....Dem. “.....
Press.....Dem. “..... 600

HEMPSTEAD CO.....Pop. \$20,000

Dem. vote in 1884, 1,748; Rep. 1,727; Gbk. 4. (9,422 col'd pop.)
Location—Southwest, bordering on the Red River; area about 730 sq. m. **Natural Features**—Surface hilly and uneven; soil varied; very rich in the bottoms. **Chief Products**—Cotton, corn, and sweet potatoes; little wheat; pork; live-stock. Manufacturing establishments of all kinds, in 1880, 26; capital invested, \$83,275; hands employed, 108; value of products, \$115,477. **County-seat** Washington, pop. 730.
Circ
Social Visitor.....Dem. Bingen..... 750
Gazette.....Dem. Hope.....
Press.....Dem. Washington†..... *626

CIRCULATION: † Publishers' reports. Roman figures—estimated. * Sworn. † County-seats.
POPULATION: § Estimated. Unmarked—Census of 1880.

HOT SPRING CO.....Pop. \$10,000

Dem. vote in 1884, 787 Rep. 284; Gbk. 83. (745 col'd pop.)
Location—Southwest-central; area about 690 sq.m. **Natural Features**—Surface hilly; soil fertile near the streams. **Chief Products**—Cotton, corn, sweet potatoes, pork; live-stock. Lumber, cotton, and fruit chief exports. Manufacturing establishments of all kinds, in 1880, 14; capital invested, \$32,950; hands employed, 43; value of products, \$50,180. **County-seat** Malvern, pop. \$1,800.

Arkansas Meteor.....Dem..Malvern †..... \$560
Arkansas State Journal.....Dem.. ".....

HOWARD CO.....Pop. \$11,000

Dem. vote in 1884, 968; Rep. 425; Gbk. 9. (2,509 col'd pop.)
Location—Southwest; area about 690 sq.m. **Natural Features**—Surface diversified; soil fertile. **Chief Products**—Cotton, corn; live-stock. Manufacturing establishments of all kinds, in 1880, 8; capital invested, \$19,450; hands employed, 43; value of products, \$79,194. **County-seat** Centre Point, pop. —.

Dollar Signal.....Dem..Centre Point †...
News.....Dem..Nashville..... \$528

INDEPENDENCE CO....Pop. 18,086

Dem. vote in 1884, 1,917; Rep. 686. (1,383 col'd pop.)
Location—Northeast-central, bordering on the White River; area about 880 sq.m. **Natural Features**—Surface hilly; soil fertile; silver in connection with lead; large deposits of manganese have been found and several stock companies are working the mines. **Chief Products**—Cotton, corn, wheat, oats, sweet and white potatoes, tobacco, butter, pork; live-stock, pottery. Manufacturing establishments of all kinds, in 1880, 22; capital invested, \$62,606; hands employed, 66; value of products, \$84,606. **County-seat** Batesville, pop. \$1,500.

Guard.....Dem..Batesville †..... \$768
North Arkansas Pilot.....Dem.. "..... 500
Wheel.....Dem..Wheel Sulphur Rock...

IZARD CO.....Pop. 10,857

Dem. vote in 1884, 832; Rep. 246; Gbk. 14. (321 col'd pop.)
Location—North, bordering on the White River; area about 680 sq.m. **Natural Features**—Surface mountainous; soil partly fertile; silver in connection with lead. **Chief Products**—Cotton, corn, wheat, oats, white and sweet potatoes, tobacco, butter, molasses, pork; live-stock. Manufacturing establishments of all kinds, in 1880, 21; capital invested, \$17,325; hands employed, 51; value of products, \$51,146. **County-seat** Melbourne, pop. \$800.

Izard County Register.....Dem..Melbourne †..... 520

JACKSON CO.....Pop. \$12,500

Dem. vote in 1884, 1,276; Rep. 829; Gbk. 11. (2,764 col'd pop.)
Location—Northeast, intersected by the White River; area about 620 sq.m. **Natural Features**—Surface nearly level; soil fertile. **Chief Products**—Cotton, corn, butter, pork; live-stock. Manufacturing establishments of all kinds, in 1880, 9; capital invested, \$23,100; hands employed, 43; value of products, \$17,350. **County-seat** Jacksonport, pop. 656.

Democrat.....Dem..Jacksonport †... 440
Arkansas Progress (Colored).Ind...Newport
Jackson County Herald.....Dem.. "..... 700
News.....Dem.. "..... 975

JEFFERSON CO.....Pop. \$35,000

Rep. vote in 1884, 3,394; Dem. 963; Gbk. —. (17,060 col'd pop.)
Location—Southeast-central, intersected by the Arkansas River; area about 870 sq.m. **Natural Features**—Surface level; soil fertile. **Chief Products**—Cotton, corn, pork, wheat; live-stock. Manufactures of carriages, steam engines, farm implements, and lumber. Manufacturing establishments of all kinds, in 1884, 27; capital invested, \$162,500; hands employed, 272; value of products, —. Manufacturing interests still increasing rapidly. **County-seat** Pine Bluff, pop. \$10,000.

Commercial—see Sunday } Dem..Pine Bluff †.....
Morning Commercial (da.) }
Graphic.....Dem.. ".....
Press-Eagle.....Dem.. "..... \$1,444
Republican (Colored).....Rep.. "..... *500
Sunday Morning Commercial.Dem.. ".....

JOHNSON CO.....Pop. \$ 12,500

Dem. vote in 1884, 1,409; Rep. 444; Gbk. 18. (488 col'd pop.)
Location—Northwest, bordering on the Arkansas River; area about 680 sq.m. **Natural Features**—

Surface undulating; soil partly fertile; good coal. **Chief Products**—Cotton, corn, wheat, oats, white and sweet potatoes, tobacco, butter, pork; live-stock. Manufacturing establishments of all kinds, in 1880, 24; capital invested, \$32,526; hands employed, 62; value of products, \$72,331. **County-seat** Clarksville, pop. \$1,000.

Arkansas Economist.....Dem..Clarksvillet.....
Arkansian.....Local. ".....
Herald-Journal.....Dem.. "..... \$200

LAFAYETTE CO.....Pop.5,730

Rep. vote in 1884, 557; Dem. 292; Gbk. 33. (3,613 col'd pop.)
Location—Southwest, bordering on Louisiana and the Red River; area about 490 sq.m. **Natural Features**—Surface nearly level; soil fertile. **Chief Products**—Cotton, corn, sweet potatoes; live-stock. Manufacturing establishments of all kinds, in 1880, 7; capital invested, \$6,950; hands employed, 11; value of products, \$10,193. **County-seat** Lewisville, pop.—. No Papers.

LAWRENCE CO.....Pop. 8,782

Dem. vote in 1884, 1,106; Rep. 216; Gbk. 20. (467 col'd pop.)
Location—Northeast; area about 690 sq.m. **Natural Features**—Surface nearly level; soil generally fertile. Zinc and lead. **Chief Products**—Cotton, corn, butter, pork; live-stock. Manufacturing establishments of all kinds, in 1880, 12; capital invested, \$66,100; hands employed, 60; value of products, \$66,082. **County-seat** Powhatan, pop. 186.

Masonic Trowel (monthly).....Mason.Walnut Ridge. \$1,700
Telephone.....Dem.. "..... \$1,157

LEE CO.....Pop. 13,288

Dem. vote in 1884, 1,536; Rep. 1,042. (9,150 col'd pop.)
Location—East, separated from Mississippi by the Mississippi River; area about 590 sq.m. **Natural Features**—Surface nearly level; soil very fertile. **Chief Products**—Corn, cotton, pork; live-stock. Manufacturing establishments of all kinds, in 1880, 9; capital invested, \$47,560; hands employed, 28; value of products, \$50,233. **County-seat** Marianna, pop. \$1,000.

Index.....Dem..Marianna †..... \$300

LINCOLN CO.....Pop. 9,255

Rep. vote in 1884, 834; Dem. 550; Gbk. 19. (5,044 col'd pop.)
Location—Southeast, bordering on the Arkansas River; area about 540 sq. m. **Natural Features**—Surface level; soil fertile. **Chief Products**—Cotton, corn, pork; live-stock. Manufacturing establishments of all kinds, in 1880, 7; capital invested, \$8,750; hands employed, 13; value of products, \$12,875. **County-seat** Star City, pop. \$250.

Lincoln Ledger.....Dem..Star City †..... \$375

LITTLE RIVER CO.....Pop. \$8,000

Rep. vote in 1884, 606; Dem. 590. (3,342 col'd pop.)
Location—Southwest, bordering on the Indian Territory, and separated from Texas by the Red River; area about 590 sq.m. **Natural Features**—Surface diversified; soil fertile. **Chief Products**—Cotton, corn, pork; live-stock. Manufacturing establishments of all kinds, in 1880, 4; capital invested, \$9,500; hands employed, 32; value of products, \$14,350. **County-seat** Richmond, pop. \$250.

Little River News.....Ind...Richmond†.....
Pilot.....Dem.. "..... *700

LOGAN CO.....Pop. 14,885

Dem. vote in 1884, 1,577; Rep. 960; Gbk. 16. (983 col'd pop.)
Location—West, bordering on the Arkansas River; area about 670 sq. m. **Natural Features**—Surface broken and hilly; soil fertile in valleys. **Chief Products**—Corn, cotton; live-stock. Manufacturing establishments of all kinds, in 1880, 13; capital invested, \$25,300; hands employed, 44; value of products, \$84,827. **County-seat** Paris, pop. \$800.

Enterprise.....Dem..Booneville..... \$641
Express.....Dem..Paris †..... \$960
Serpent.....Ind... "..... \$364

LONOKE CO.....Pop. \$15,000

Dem. vote in 1884, 1,346; Rep. 918; Gbk. 11. (4,003 col'd pop.)
Location—Central; area about 760 sq. m. **Natural Features**—Surface diversified; soil fertile. **Chief Products**—Cotton, corn, pork; live-stock. Manufacturing establishments of all kinds, in 1880, 5; capital invested, \$30,400; hands employed, 10; value of products, \$25,300. **County-seat** Lonoke, pop. \$1,300.

New Departure.....Ind...Carlisle..... 400
Democrat.....Dem..Lonoke †..... \$372

CIRCULATION: † Publishers' reports. Roman figures—estimated. * Sworn. † County-seat.
POPULATION: * Estimated. Unmarked—Census of 1880.

MADISON CO.....Pop. 13,000
 Dem. vote in 1884, 979; Rep. 761; Gbk. 14. (124 col'd pop.)
Location—Northwest; area about 880 sq. m. **Natural Features**—Surface hilly; soil fertile; silver in connection with lead; large quantities of excellent marble. **Chief Products**—Corn, wheat, oats, white and sweet potatoes, tobacco, wool, butter, molasses, pork; live-stock. Manufacturing establishments of all kinds in 1880, 24; capital invested, \$27,925; hands employed, 49; value of products, \$125,678. **County-seat** Huntsville, pop. 4400.
Circ
 Democrat.....Dem. Huntsville t..... 1384
 Republican.....Rep. St. Paul.....

MARION CO.....Pop. 7,907
 Dem. vote in 1884, 594; Rep. 190; Gbk. 26. (43 col'd pop.)
Location—North, bordering on Missouri; area about 640 sq. m. **Natural Features**—Surface hilly; soil moderately fertile; silver in connection with lead; zinc abundant, and copper; large pine forests; lumber extensively manufactured. **Chief Products**—Corn, cotton, wheat, tobacco, butter, molasses, pork; live-stock. Manufacturing establishments of all kinds in 1880, 11; capital invested, \$20,800; hands employed, 26; value of products, \$33,863. **County-seat** Yellville, pop. 345.
Circ
 Mountain Echo.....Dem. Yellville t.....

MILLER CO.....Pop. 9,919
 Dem. vote in 1884, 1,054; Rep. 971; Gbk. 5. (4,596 col'd pop.)
Location—Southwest, bordering on Texas, Arkansas, and the Red River; area about 690 sq. m. **Natural Features**—Surface diversified; soil fertile. **Chief Products**—Corn, cotton, sweet potatoes; live-stock. Manufacturing establishments of all kinds in 1880, 11; capital invested, \$39,650; hands employed, 52; value of products, \$166,300. **County-seat** Texarkana, pop. 55,000.
Circ
 Arkansas Blade.....Ind. Texarkana t.....
 Independent (daily).....Ind.....
 Independent.....Ind.....
 Inter-State News—see Tex-
 arkana, Bowie Co., Tex.....
 Morning Herald (daily).....Dem.....

MISSISSIPPI CO.....Pop. 7,332
 Rep. vote in 1884, 672; Dem. 497. (2,661 col'd pop.)
Location—Northeast, bordering on Missouri, and separated from Tennessee by the Mississippi River; area about 510 sq. m. **Natural Features**—Surface level, with numerous lakes and cypress swamps; soil of drier section very fertile. **Chief Products**—Cotton, corn, potatoes, and pork. Manufacturing establishments of all kinds in 1880, 9; capital invested, \$14,325; hands employed, 26; value of products, \$13,345. **County-seat** Osceola, pop. 4450.
Circ
 Times.....Dem. Osceola t..... 1436

MONROE CO.....Pop. 12,650
 Rep. vote in 1884, 1,098; Dem. 975. (5,160 col'd pop.)
Location—East, bordering on the White River; area about 660 sq. m. **Natural Features**—Surface nearly level, with numerous cypress swamps; soil fertile. **Chief Products**—Cotton, corn, pork; live-stock. Manufacturing establishments of all kinds in 1880, 11; capital invested, \$62,490; hands employed, 44; value of products, \$64,525. **County-seat** Clarendon, pop. 11,000.
Circ
 Argus.....Dem. Brinckley..... 11,320
 Monroe County Sun.....Dem. Clarendon t..... 1400
 Star (Colored).....Rep. Holly Grove.....

MONTGOMERY CO.....Pop. 5,729
 Dem. vote in 1884, 376; Rep. 129; Gbk. 50. (255 col'd pop.)
Location—West; area about 840 sq. m. **Natural Features**—Surface generally mountainous; soil moderately fertile. **Chief Products**—Cotton, corn, wheat, oats, tobacco, honey, and molasses in small quantities; pork; live-stock. Manufacturing establishments of all kinds in 1880, 8; capital invested, \$17,000; hands employed, 12; value of products, \$7,232. **County-seat** Mount Ida, pop. —
Circ
 Times.....Dem. Bear City.....

NEVADA CO.....Pop. 12,959
 Dem. vote in 1884, 1,021; Rep. 615; Gbk. 549. (3,732 col'd pop.)
Location—Southwest; area about 670 sq. m. **Natural Features**—Surface rolling; soil fertile. **Chief Products**—Cotton, corn, live-stock. Manufacturing establishments of all kinds in 1880, 13; capital invested, \$23,100; hands employed, 63; value of products, \$67,334. **County-seat** Prescott, pop. 11,500.
Circ
 Arkansas Dispatch.....Labor.Prescott t..... 11,520
 Nevada County Picayune.....Dem. "..... 11,015

CIRCULATION: † Publishers' reports. Roman figures—estimated. * Sworn. † County-seat.
 POPULATION: § Estimated. Unmarked—Census of 1880.

NEWTON CO.....Pop. 6,120
 Rep. vote in 1884, 345; Dem. 237. (5 col'd pop.)
Location—Northwest; area about 810 sq. m. **Natural Features**—Surface hilly; soil fertile; silver in connection with lead; **Chief Products**—Corn, wheat, tobacco, cotton, fruits, butter, honey, molasses, pork; live-stock. Manufacturing establishments of all kinds in 1880, 6; capital invested, \$9,825; hands employed, 4; value of products, \$5,344. **County-seat** Jasper, pop. 2550.
Circ
 Arkansas Wheel.....Dem. Jasper t..... *500

OUACHITA CO.....Pop. 14,000
 Rep. vote in 1884, 1,137; Dem. 980; Gbk. 23. (6,254 col'd pop.)
Location—South; area about 730 sq. m. **Natural Features**—Surface somewhat hilly, and soil generally fertile. **Chief Products**—Cotton, corn, sweet potatoes, butter, pork; live-stock. Manufacturing establishments of all kinds in 1880, 5; capital invested, \$11,500; hands employed, 26; value of products, \$41,065. **County-seat** Camden, pop. 32,000.
Circ
 Beacon.....Dem. Camden t..... 800
 Ouachita Herald.....Dem. "..... 1500
 Monitor.....Local. Stephens.....

PERRY CO.....Pop. 3,872
 Dem. vote in 1884, 354; Rep. 224; Gbk. 16. (838 col'd pop.)
Location—West-central, bordering on the Arkansas River; area about 530 sq. m. **Natural Features**—Surface mountainous; soil fertile, especially near streams; good coal. **Chief Products**—Cotton, corn; live-stock. Manufacturing establishments of all kinds in 1880, 9; capital invested, \$21,800; hands employed, 40; value of products, \$33,272. **County-seat** Perryville, pop. 3350.
Circ
 News.....Dem. Perryville t..... 625

PHILLIPS CO.....Pop. 25,000
 Rep. vote in 1884, 1,747; Dem. 836. (15,820 col'd pop.)
Location—East, separated from Mississippi by the Mississippi River; area about 630 sq. m. **Natural Features**—Surface nearly level, swampy in places and subject to inundation near river; soil fertile. **Chief Products**—Cotton, corn, little wheat, cotton-seed-oil. Manufacturing establishments of all kinds in 1880, 36; capital invested, \$151,035; hands employed, 255; value of products, \$372,003. **County-seat** Helena, pop. 45,500.
Circ
 Globe.....Dem. Helena t.....
 World (daily).....Dem. "..... 1400
 World.....Dem. "..... 1900

PIKE CO.....Pop. 6,345
 Dem. vote in 1884, 434; Rep. 219; Gbk. 23. (394 col'd pop.)
Location—Southwest; area about 620 sq. m. **Natural Features**—Surface hilly; soil fertile; slate for all purposes is quarried. **Chief Products**—Cotton, corn, sweet potatoes, pork; live-stock. Manufacturing establishments of all kinds in 1880, 5; capital invested, \$58,150; hands employed, 46; value of products, \$41,301. **County-seat** Murfreesboro, pop. 1150.
Circ
 Pike County Sentinel.....Union Labor.Murfreesboro t. 1480

POINSETT CO.....Pop. 3,250
 Dem. vote in 1884, 370; Rep. 32. (290 col'd pop.)
Location—Northeast; area about 760 sq. m. **Natural Features**—Surface nearly level; soil fertile. **Chief Products**—Cotton, corn, and pork; cattle; six lumber mills and a stove factory. Manufacturing establishments of all kinds in 1880, 1; capital invested, \$2,000; hands employed, 2; value of products, \$1,000. **County-seat** Harrisburg, pop. (township) 727.
Circ
 Freeman's Express.....Ind. Harrisburg t..... 1640

POLK CO.....Pop. 7,000
 Dem. vote in 1884, 463; Rep. 54; Gbk. 9. (64 col'd pop.)
Location—West, bordering on the Indian Territory; area about 945 sq. m. **Natural Features**—Surface mountainous; soil generally fertile; slate for all purposes is quarried. **Chief Products**—Cotton, corn, oats, sweet potatoes, pork; live-stock. Manufacturing establishments of all kinds in 1880, 15; capital invested, \$13,800; hands employed, 51; value of products, \$66,554. **County-seat** Dallas, pop. 500.
Circ
 Courier.....Dem. Dallas t..... 1550

POPE CO.....Pop. 14,322

Dem. vote in 1884, 1491; Rep. 569. Gbk. 79. (904 col'd pop.)
Location—Northwest-central, bordering on the Arkansas River; area about 800 sq. m. **Natural Features**—Surface hilly; soil fertile; good coal. **Chief Products**—Cotton, corn, wheat, oats, Irish and sweet potatoes, butter, pork; live-stock. Manufacturing establishments of all kinds, in 1880, 38; capital invested, \$80,975; hands employed, 35; value of products, \$101,481. **County-seat** Russellville, pop. \$1,250. *Circ*
Pope County Mail.....Dem..Atkins.....
Democrat.....Dem..Russellville†.....\$1,056

PRAIRIE CO.....Pop. 8,435

Dem. vote in 1884, 727; Rep. 577; Gbk. 36. (2,744 col'd pop.)
Location—East-central, on White River; area 637 sq. m. **Natural Features**—Surface nearly level; soil fertile. **Chief Products**—Cotton, corn, hay, fruit, honey, pork; cattle, horses, and mules. Manufacturing establishments of all kinds, in 1880, 11; capital invested, \$23,300; hands employed, 38; value of products, \$28,670. **County-seats** Des Arc, pop. 650, and Devall's Bluff, pop. 3275. *Circ*
Citizen.....Dem..Des Arc†.....800
Union Labor Journal.....U. Lab.Devall's Bluff†. 570

PULASKI CO.....Pop. \$40,000

Rep. vote in 1884, 4,110; Dem. 2,418; Gbk. 55. (14,971 col'd pop.)
Location—Central, intersected by the Arkansas River; area about 810 sq. m. **Natural Features**—Surface level in the south, hilly in the northwest; soil fertile; good coal; silver in connection with galena; slate for all purposes is quarried. **Chief Products**—Cotton, corn, oats, wheat, sweet and white potatoes, butter, pork; live-stock. **Manufactures**—Boots and shoes, carriages, clothing, crackers, furniture, lumber, machinery and castings, metallic wares, sashes, and doors, cotton and cotton-seed-oil mills, paints, staves and barrels, etc. Manufacturing establishments of all kinds, in 1880, 98; capital invested, \$602,499; hands employed, 1,064; value of products, \$1,859,198. **County-seat** Little Rock, (State capital also), pop. 325,000. *Circ*
Incident.....Dem..Argenta.....
Arkansas Baptist.....Bapt..Little Rock†.....\$2,400
Arkansas Democrat (daily).....Dem.. ".....\$1,900
Arkansas Democrat.....Dem.. ".....\$3,600
Arkansas Farmer and } Agric. ".....\$3,650
Stoc man.....
Arkansas Gazette (daily).....Dem.. ".....
Arkansas Gazette.....Dem.. ".....
Arkansas Life (Sunday).....Local. ".....\$2,000
Arkansas Methodist.....Meth. ".....\$9,000
Arkansas Staats Zeitung.....Ind. ".....\$1,800
Arkansas Dispatch (Colored).....Rep.. ".....\$600
Churchman (monthly).....Episc. ".....
Clipper.....Sporting ".....
Deaf Mnte Optic.....Deaf Mute. ".....\$507
National Wheel-Enterprise.....Dem.. ".....\$5,000
Republican.....Rep.. ".....720
Rural and Workman.....Ag. & Ind'l. ".....\$4,500
Sun (Colored).....Ind. ".....
Woman's Chronicle..... ".....

RANDOLPH CO.....Pop. 11,724

Dem. vote in 1884, 1,216; Rep. 152. (627 col'd pop.)
Location—Northeast, bordering on Missouri; area about 640 sq. m. **Natural Features**—Surface undulating; soil generally fertile; silver in connection with lead. **Chief Products**—Corn, cotton, oats, wheat, tobacco, butter, wool, pork, lumber; live-stock. Manufacturing establishments of all kinds, in 1880, 16; capital invested, \$39,800; hands employed, 30; value of products, \$63,965. **County-seat** Pochontas, pop. 550. *Circ*
Free Press.....Dem..Pochontas†.....
Randolph Herald.....Dem.. ".....\$1,008

ST. FRANCIS CO.....Pop. \$9,250

Dem. vote in 1884, 915; Rep. 678. (3,468 col'd pop.)
Location—East; area about 630 sq. m. **Natural Features**—Surface nearly level; soil fertile. **Chief Products**—Cotton, corn, sweet and white potatoes, pork; live-stock. Manufacturing establishments of all kinds, in 1880, 12; capital invested, \$11,600; hands employed, 59; value of products, \$39,277. **County-seat** Forrest City, pop. \$1,200. *Circ*
Advocate (Colored).....Rep..Forrest City†... 675
East Arkansian.....Dem.. ".....
Times.....Dem.. ".....\$600

SALINE CO.....Pop. 8,953

Dem. vote in 1884, 987; Rep. 375; Gbk. 14. (1,367 col'd pop.)
Location—Central; area about 630 sq. m. **Natural Features**—Surface level in the south, hilly in other parts; soil fertile. **Chief Products**—Cotton, corn, wheat, sweet and white potatoes, butter, honey, tobacco, fruit, wool, pork; live-stock. Manufacturing establishments of all kinds, in 1880, 17; capital invested, \$75,350; hands employed, 87; value of products, \$94,767. **County-seat** Benton, pop. 600. *Circ*
Saline Courier.....Dem..Benton†.....520

SCOTT CO.....Pop. 9,174

Dem. vote in 1884, 848; Rep. 254; Gbk. 17. (89 col'd pop.)
Location—West, bordering on Indian Territory; area about 930 sq. m. **Natural Features**—Surface hilly; soil generally fertile; good coal. **Chief Products**—Cotton, corn, wheat, oats, tobacco, butter, wool, pork; live-stock. Manufacturing establishments of all kinds, in 1880, 9; capital invested, \$15,425; hands employed, 29; value of products, \$49,333. **County-seat** Waldron, pop. 350. *Circ*
Reporter.....Dem..Waldron†.....\$757
Scott County Citizen.....Ind. ".....

SEARCY CO.....Pop. 7,278

Rep. vote in 1884, 398; Dem. 345; Gbk. 27. (16 col'd vote.)
Location—North; area about 700 sq. m. **Natural Features**—Surface hilly; soil fertile; silver in connection with lead. **Chief Products**—Cotton, corn, wheat, oats, tobacco, wool, pork; live-stock. Manufacturing establishments of all kinds, in 1880, 4; capital invested, \$4,100; hands employed, 9; value of products, \$27,373. **County-seat** Marshall, pop. —. *Circ*
Arkansas Sun.....Ind..Marshall†.....

SEBASTIAN CO.....Pop. \$25,000

Dem. vote in 1884, 2,384; Rep. 1,478; Gbk. 9. (1,887 col'd pop.)
Location—West, bordering on the Indian Territory and the Arkansas river; area about 570 sq. m. **Natural Features**—Surface hilly; traversed by a branch of the Ozark Mountains; bituminous coal abounds; soil fertile. **Chief Products**—Cotton, corn, wheat, oats, sweet and Irish potatoes, tobacco, butter, molasses, pork; live-stock. Manufacturing establishments of all kinds, in 1880, 45; capital invested, \$95,325; hands employed, 188; value of products, \$210,080. **County-seats** Fort Smith, pop. 315,000 and Greenwood, pop. 550. *Circ*
Arkansas Volksblatt.....Ind..Fort Smith†.... \$700
Elevator.....Ind. Dem. ".....\$3,700
Golden Epoch.....Non-pol. ".....900
Journal (daily).....Rep.. ".....
Journal.....Rep.. ".....
Times (daily).....Dem.. ".....
Times.....Dem.. ".....
Tribune (daily).....Dem.. ".....\$760
Tribune.....Dem.. ".....\$2,100
Democrat.....Dem..Greenwood†.... \$800
Horse Shoe.....Dem..Hackett City...*\$1,032
Hammer.....Dem..Huntington.....

SEVIER CO.....Pop. 6,192

Dem. vote in 1884, 761; Rep. 156; Gbk. 18. (1,108 col'd vote.)
Location—Southwest, bordering on the Indian Territory; area about 550 sq. m. **Natural Features**—Surface hilly and undulating; soil fertile; lead, antimony, and silver. **Chief Products**—Cotton, corn, sweet potatoes, tobacco, very little wheat; wool, pork; live-stock. Manufacturing establishments of all kinds, in 1880, 6; capital invested, \$3,300; hands employed, 9; value of products, \$7,250. **County-seat** Lockesburg, pop. 550. *Circ*
Tocsin.....Dem..Lockesburg†.... \$950

SHARP CO.....Pop. \$10,000

Dem. vote in 1884, 801; Rep. 200; Gbk. 20. (176 col'd pop.)
Location—North, its extreme northern point touching Missouri; area about 590 sq. m. **Natural Features**—Surface hilly; soil fertile. **Chief Products**—Cotton, corn, wheat, oats, butter, pork; live-stock. Manufacturing establishments of all kinds, in 1880, 13; capital invested, \$21,700; hands employed, 27; value of products, \$25,006. **County-seat** Evening Shade, pop. 350. *Circ*
Sharp County Record.....Dem..Evening Shade† \$300

CIRCULATION: † Publishers' reports. Roman figures—estimated. * Sworn. † County-seat.
POPULATION: § Estimated. Unmarked—Census of 1880.

STONE CO.....Pop. 5,089

Dem. vote in 1884, 394; Rep. 80. (105 col'd pop.)

Location—North; area about 640 sq.m. **Natural Features**—Surface hilly; soil fertile. **Chief Products**—Cotton, corn, wheat, tobacco, pork; live-stock. Manufacturing establishments of all kinds, in 1880, 5; capital invested, \$3,750; hands employed, 7; value of products, \$8,421. **County-seat**, Mountain View, pop. 160.

Circ
Expositor.....Neut. Mountain View† 450

UNION CO.....Pop. 13,419

(6,433 col'd pop.)
Dem. vote in 1884, 1,102; Rep. 870; Gbk. 24.

Location—South, bordering on Louisiana; area about 1,000 sq.m. **Natural Features**—Surface hilly, soil fertile. **Chief Products**—Cotton, corn, sweet potatoes, butter, pork; live-stock. Manufacturing establishments of all kinds, in 1880, 17; capital invested, \$13,000; hands employed, 21; value of products, \$29,288. **County-seat** El Dorado, pop. 443.

Circ
Herald.....Dem. Blanchard Springs 400
Eagle.....Dem. El Dorado†..... 4625
Public Sentiment.....Dem. ".....

VAN BUREN CO.....Pop. 9,565

Dem. vote in 1884, 485; Rep. 141. (116 col'd pop.)

Location—North-central; area about 1,100 sq.m. **Natural Features**—Surface hilly; soil fertile. **Chief Products**—Corn, cotton, oats, sweet and white potatoes, butter, tobacco, pork; live-stock. Manufacturing establishments of all kinds, in 1880, 16; capital invested, \$54,650; hands employed, 27; value of products, \$49,470. **County-seat** Clinton, pop. 300.

Circ
Van Buren County Democrat. Dem. Clinton†.....

WASHINGTON CO.....Pop. 30,000

Dem. vote in 1884, 2,457; Rep. 1,308; Gbk. 8. (947 col'd pop.)

Location—Northwest, bordering on the Indian Territory; area about 940 sq.m. **Natural Features**—Surface diversified; soil fertile; good coal; silver in connection with lead. **Chief Products**—Corn, wheat, oats, white and sweet potatoes, butter, tobacco, wool, pork; fruit; live-stock. Manufacturing establishments of all kinds, in 1880, 108; capital invested, \$197,990; hands employed, 237; value of products, \$476,752. **County-seat** Fayetteville, pop. 52,750.

Circ
Arkansas Sentinel.....Dem. Fayetteville†..... 1,335
Democrat.....Dem. "..... 750
Republican.....Rep. ".....
Banner.....Dem. Prairie Grove....
News.....Local Springdale.....

WHITE CO.....Pop. 320,000

(2,032 col'd pop.)
Dem. vote in 1884, 2,011; Rep. 437; Gbk. 40.

Location—Northeast-central, bordering on the White River; area about 1,100 sq.m. **Natural Features**—Surface undulating; soil fertile; good coal. **Chief Products**—Cotton, corn, oats, wheat; fruits of all kinds, especially strawberries; sweet and white potatoes, butter, wool, tobacco, pork; live-stock. Manufacturing establishments of all kinds, in 1880, 40; capital invested, \$79,950; hands employed, 133; value of products, \$134,844. **County-seat** Searcy, pop. 31,750.

Circ
Arbitrator.....Labor. Beebe.....
Argus.....Dem. "..... 4750
Arkansas Hub.....Wheel "..... 4550
Advance.....Ind. Judsonia..... 3375
Arkansas Beacon.....Dem. Searcy†..... 1,480
White County Wheel.....Wheel ".....

WOODRUFF CO.....Pop. 10,500

Dem. vote in 1884, 823; Rep. 823; Gbk. 1. (4,433 col'd pop.)

Location—Northeast-central, bordering on the White River; area about 530 sq.m. **Natural Features**—Surface nearly level; soil fertile. **Chief Products**—Cotton, corn, butter, pork. Manufacturing establishments of all kinds, in 1880, 1; capital invested, \$5,000; hands employed, 8; value of products, \$4,000. **County-seat** Augusta, pop. 3350.

Circ
Woodruff County Vidette....Dem. Augusta†..... 4550

YELL CO.....Pop. 13,852

Dem. vote in 1884, 1,497; Rep. 684; Gbk. 1. (1,119 col'd pop.)

Location—West, bordering on Arkansas River; area about 900 sq.m. **Natural Features**—Surface hilly; soil fertile; good coal. **Chief Products**—Cotton, corn, wheat, oats, white and sweet potatoes, butter, wool, tobacco, pork; live-stock. Manufacturing establishments of all kinds, in 1880, 43; capital invested, \$78,680; hands employed, 110; value of products, \$146,835. **County-seats** Danville, pop. —, and Dardanelle, pop. 1,500.

Circ
Herald.....Dem. Dardanelle†.....
Post.....Dem. "..... 42,016

CIRCULATION: † Publishers' reports. Roman figures—estimated. * Sworn. † County-seat.
POPULATION: § Estimated. Unmarked—Census of 1880.

CALIFORNIA.

Population \$1,250,000.....Rep. Plur. in 1884 13,128
 Chinese pop., 75,182. Rep. vote, 102,416; Dem. 89,288.

STATE CAPITAL, SACRAMENTO CITY.

CALIFORNIA is bounded north by Oregon, east by Nevada and Arizona, south by Lower California, and west by the Pacific Ocean. A line drawn through its center, following the curves of the eastern and western borders, would measure about 770 miles. Its greatest breadth is about 330 miles; least breadth, 150 miles; average breadth, 230 miles; land area, 155,980 square miles. It is the largest State in the Union except Texas. The surface is traversed by two great ranges, the Sierra Nevada in the east and the Coast Range in the west, while between them is the beautiful and fertile valley of the rivers Sacramento and San Joaquin. The Yosemite and other valleys are on the western slope of the Sierra Nevadas, and the eastern slope teems with minerals. The north is an elevated mountain region, with a rugged surface and poor soil. The soil of a large part of the State is very deep and rich, and the yield of agricultural products generally is very great. For every kind of fruit that grows in semi-tropical and temperate climates, California is, in soil and climate, pre-eminently favorable. The wheat crop ranges from 20,000,000 to 24,000,000 bushels a year. Barley in 1887, reached 40,000,000 bushels. The wool-clip was 30,000,000 pounds. The yield of raisins in 1887 was 20,000,000 pounds, and the estimate wine crop for the same year was from 14,000,000 to 16,000,000 gallons, and of brandy 400,000 gallons, of grapes 600,000 pounds. Dried fruits are extensively produced; oranges, lemons, and other tropical fruits, and honey, are raised in the south, and tobacco, corn barley, and hops in various parts of the State. The olive is attracting a great deal of attention, and justly so, as the State furnishes on its hills and mountain slopes the soil exactly suited to its production, and it is believed that in a few years the California olive groves will rival those of the Mediterranean. Indeed, California is famous for her wheat, wool, vineyard produce, and agricultural products generally, scarcely less than for her yield of the precious metals. The estimated gold and silver production in 1887 was \$20,000,000, of quicksilver nearly 600,000 pounds, of petroleum 12,400,000 gallons, and natural gas has been discovered at Stockton, Santa Barbara, Redwood City and other points. Manufacturing interests are growing rapidly, the principal being lumber, flour, woollens, wine, brandy, tobacco, cigars, machinery, and metallic wares. The number of manufacturing establishments in the State in 1880, was 5,885; amount of capital invested in them, \$61,243,784; total number of hands employed, 43,693; amount paid in wages, \$21,065,905; value of materials used, \$72,607,709; value of products, \$116,218,973. Manufactures have made great progress since 1880, and the figures just quoted will, at the present time, represent nearly, if not quite, the manufacturing interest of the city of San Francisco alone. The annual value of the fishing interest is about \$6,000,000.

There are 52 Counties in California. Newspapers are published in 51.—Cities, towns, and villages in which papers are published number 177, of which 50 designated by a dagger (†) are county-seats. Of the 507 papers which insert advertisements published in the State, 89 are daily, 1 tri-weekly, 9 semi-weekly, 361 weekly, 1 bi-weekly, 8 semi-monthly, 37 monthly and 1 quarterly.

ALAMEDA CO.....Pop. \$100,000

(4,381 Chinese.)
 Rep. vote in 1884, 7,473; Dem. 4,734; Pro. 104; Gbk. 90.
Location—West, bordering on San Francisco Bay; area about 690 sq. m. **Natural Features**—Surface mountainous the Coast Range occupying eastern part; soil fertile in lowlands; numerous warm mineral springs. **Chief Products**—Wheat and barley very large; oats, potatoes, butter, wool, hay, market-garden produce, and much fruit; sheep and stock-raising; salt and beet sugar. Manufacturing establishments of all kinds, in 1880, 177; capital invested, \$2,401,332; hands employed, 2,280; value of products, \$5,338,975. **County-seat** Oakland, pop. 563,237.

Argus (semi-wkly)	Rep..Alameda	1875
Encinal	Ind.. "	4750
Advocate	Ind..Berkeley	1600
Berkeleyan (mo).....	Coll.. "	1500
Herald	Rep.. "	1550
Occident	Coll.. "	1500
Journal	Ind..Haywards	1500
Echo	Ind..Livermore	1430
Herald	Ind.. "	1780
American Sentinel (mo)...	Non-part.Oakland †.....	
California Medical Journal (mo)Med.	"	1750
Christian Independent....	Undenom. "	13,210
East Oakland News.....	Rep.. "	11,000
Echoes	Ind.. "	11,500

Enquirer (daily).....	Rep..Oakland †.....	2,500
Evening Tribune (daily)—	Rep.. "	110,110
see Tribune.....	Rep.. "	1,750
Herald of Truth (semi-mo)...	Bapt.. "	1,050
Journal (German).....	Ind.. "	1,050
Messiah's Advocate and Her- ald of His Advent (semi- monthly).....	Sec. Adv. "	
Morning Times (everyday)	Rep.. "	3,000
—see Times.....		
Pacific Health Journal and Temperance Advocate	Hyg.&Tem "	
Sentinel.....	Dem.. "	1,440
Times	Rep.. "	4,000
Tribune	Rep.. "	35,400
Star.....	Ind..Pleasanton.....	1450
Reporter.....	Ind. Dem.San Leandro....	1600

ALPINE CO.....Pop. 539

Rep. vote in 1884, 85; Dem. 45. (17 Chinese.)
Location—East, bordering on Nevada; area about 730 sq. m. **Natural Features**—Mountainous; the Sierra Nevada in Western portion; large forests; has rich silver mines. **Mining**—Silver. **Stock-raising**—Cattle and wool. Several saw and quartz-mills. Manufacturing establishments of all kinds, in 1880, 6; capital invested, \$2,350; hands employed, 7; value of products, \$17,500. **County-seat** Markleeville, pop. 80.
 No Papers.

CIRCULATION: † Publishers' reports. Roman figures—estimated. * Sworn. † County-seat.
 POPULATION: § Estimated. Unmarked—Census of 1880.

AMADOR CO......Pop. 11,384
(1,115 Chinese.)
Dem. vote in 1884, 1,358; Rep. 1,317; Pro. 82; Gbk. 3.
Location—East-central; area about 540 sq. m. **Natural Features**—Surface mountainous; large forests; soil fertile in valley; gold and copper. **Chief Products**—Barley, wheat, corn, cattle, wool, wine. **Mining**. Many quartz and saw mills. Manufacturing establishments of all kinds, in 1880, 43; capital invested, \$138,100; hands employed, 133; value of products, \$341,535. **County-seat** Jackson, pop. \$1,200.

Circ
Ione Valley Echo.....Dem. Ione..... 509
Amador Dispatch.....Dem. Jackson†..... 1480
Amador Ledger.....Rep. "..... 1720
Amador Sentinel.....Rep. "..... 600

BUTTE CO......Pop. \$22,000
(3,784 Chinese.)
Rep. vote in 1884, 2,175; Dem. 2,118; Pro. 134; Gbk. 3.
Location—North, bordering on the Sacramento River; area about 1,720 sq. m. **Natural Features**—Surface part mountainous and hilly, part nearly level; large forests of pine, etc.; soil fertile; gold, silver, platinum, quicksilver, iron, lead. **Chief Products**—Wheat and barley large; corn, hay, wine, fruits, cattle and sheep plentiful; wool-clip large. **Mining**. Many quartz and lumber mills. Manufacturing establishments of all kinds, in 1880, 102; capital invested, \$696,160; hands employed, 407; value of products, \$353,531. **County-seat** Oroville, pop. \$2,100.

Circ
Argus.....Ind. Biggs..... *550
Chronicle Record (daily).....Dem. Chico..... 850
Chronicle Record.....Dem. "..... 1,240
Enterprise (daily).....Rep. "..... 1450
Enterprise.....Rep. "..... 1600
Herald.....Ind. Gridley..... 650
Mercury (daily).....Ind. Oroville†.....
Mercury.....Ind. "..... 1,050
Register.....Rep. "..... 800

CALAVERAS CO......Pop. 9,094
Rep. vote in 1884, 1,235; Dem. 1,165. (1,037 Chinese.)
Location—North-central; area about 980 sq. m. **Natural Features**—Surface mountainous; Nevada on eastern border; soil fertile; gold quartz; rich copper mines. The famous Big Tree Grove is in this county. **Chief Products**—Barley, wheat, hay, wool, wine; live-stock. **Mining**. Manufacturing establishments of all kinds, in 1880, 29; capital invested, \$54,350; hands employed, 32; value of products, \$53,350. **County-seat** San Andreas, pop. \$1,675.

Circ
County Record.....Rep. Angels..... 1675
Mountain Echo.....Ind. "..... 1615
Calaveras Chronicle.....Rep. Mokelumne Hill 1462
Calaveras Citizen.....Dem. San Andreas†.. 600
Calaveras Prospect.....Rep. "..... 500

COLUSA CO......Pop. \$15,000
(971 Chinese.)
Dem. vote in 1884, 1,802; Rep. 1,028; Pro. 57; Gbk. 12.
Location—North, bordering on the Sacramento River and Coast Range; area about 2,500 sq. m. **Natural Features**—Surface mountainous; eastern part is generally prairie, and timber is scarce; soil fertile. **Chief Products**—Wheat and barley large; hay; cattle, sheep very numerous, and wool-clip enormous. Manufacturing establishments of all kinds, in 1880, 71; capital invested, \$138,235; hands employed, 140; value of products, \$445,009. **County-seat** Colusa, pop. \$2,200.

Circ
Herald.....Rep. Colusa†..... 1450
Sun.....Dem. "..... 1,500
Mercury.....Ind. Maxwell.....
News.....Ind. Orland.....
Farmer.....Local, Williams.....
Journal (daily).....Dem. Willows..... *400
Journal.....Dem. "..... *600

CONTRA COSTA CO......Pop. \$14,000
(— Chinese.)
Rep. vote in 1884, 1,496; Dem. 1,114; Pro 63; Gbk. 1.
Location—West, bordering on Suisun, San Pablo, and San Francisco Bays, and St. Joaquin River; area about 300 sq. m. **Natural Features**—Surface mountainous in the south, generally level elsewhere; soil fertile; salt and sulphur springs, gypsum, coal, copper, and quicksilver. **Chief Products**—Wheat and barley large; oats, hay, butter, cheese, wool, wine, fruit; live-stock; coal. **Manufactures**—Flour, saddlery, farm implements, etc. **Coal Mining**. Manufacturing establishments of all kinds, in 1880, 24; capital invested, \$903,300; hands employed, 159; value of products, \$511,026. **County-seat** Martinez, pop. \$1,000.

Circ
Ledger.....Rep. Antioch..... 1290
Sun.....Ind. Concord..... 450
Contra Costa Gazette } Ind. Rep. Martinez†..... 1900
(semi-weekly)..... }
Item (daily).....Ind. "..... 1755

DEL NORTE CO......Pop. 2,584
(484 Chinese.)
Rep. vote in 1884, 310; Dem. 294; Gbk. 15; Pro. 3.

Location—Northwest, bordering on Oregon and the Pacific Ocean; area about 1,540 sq. m. **Natural Features**—Surface chiefly mountainous; large forests; gold and copper. **Chief Products**—Oats, wheat, barley, potatoes, butter, hay, wool; live-stock. But little grain is now raised, as farmers find dairy-farming more profitable. **Mining** and lumbering. Manufacturing establishments of all kinds, in 1880, 20; capital invested, \$153,200; hands employed, 64; value of products, \$143,125. **County-seat** Crescent City, pop. (township), 1,331.

Circ
Del Norte Record.....Neut. Crescent City†. 1525

EL DORADO CO......Pop. 10,683
(1,483 Chinese.)
Dem. vote in 1884, 1,470; Rep. 1,290; Pro. 46; Gbk. 31.

Location—East, bordering on Lake Tahoe, and traversed by the Sierra Nevada; area about 1,800 sq. m. **Natural Features**—Surface mountainous, with large forests; soil fertile in the valleys. **Mining** chief industry. **Chief Products**—Fruit, butter, wine, wool, cattle and sheep. Agricultural products small. Many quartz and saw mills. Manufacturing establishments of all kinds, in 1880, 15; capital invested, \$79,400; hands employed, 25; value of products, \$95,636. **County-seat** Placerville, pop. 1,951.

Circ
Gazette.....Ind. & Min'g. Georgetown..... 400
El Dorado County Republican.Rep. Placerville†..... 650
Mountain Democrat.....Dem. "..... 1570
Observer....."..... 1525
El Dorado Independent.....Ind. Shingle Springs. 1510

FRESNO CO......Pop. \$25,000
(704 Chinese.)
Dem. vote in 1884, 1,704; Rep. 1,314; Pro. 76; Gbk. 11.

Location—South-central, between the Sierra Nevada and Coast Range; area about 8,000 sq. m. **Natural Features**—Surface partly a sandy plain, made productive by irrigation, partly mountainous, with large forests; quicksilver abundant. Wine, raisin and fruit growing, and mining and stock-raising chief industries. Agricultural products: wheat, barley, corn, hay, wool. Manufacturing establishments of all kinds in 1880, 26; capital invested, \$225,944; hands employed, 133; value of products, \$234,037. **County-seat** Fresno City, pop. \$5,000.

Circ
Democrat (every day).....Dem. Fresno City†....
Democrat.....Dem. "..... 1,500
Evening Expositor (daily) } Dem. "..... 623
—see Expositor..... }
Evening Tribune (daily).....Local. ".....
Expositor.....Dem. "..... 1,390
Republican (daily).....Rep. ".....
Republican.....Rep. ".....
Herald.....Kingsburg.....
Mercury.....Ind. Madera..... 400
Irrigator.....Dem. Selma..... 1535

HUMBOLDT CO......Pop. \$20,000
(— Chinese.)
Rep. vote in 1884, 2,184; Dem. 1,450; Gbk. 335; Pro. 84.

Location—Northwest, bordering on the Pacific Ocean; area about 3,750 sq. m. Cape Mendocino is in this county. **Natural Features**—Surface mountainous, covered with dense forests; soil fertile in valleys; petroleum. **Chief Products**—Oats, wheat, barley, peas, and beans; large quantities of potatoes; butter, wool, hay; live-stock. **Lumbering**. Sheep-raising and dairying. Manufacturing establishments of all kinds, in 1880, 72; capital invested, \$1,198,325; hands employed, 777; value of products, \$996,127. **County-seat** Eureka, pop. \$5,500.

Circ
Union.....Rep. Arcata.....
Northern Advocate.....Dem. Blue Lake.....
Humboldt Mail.....Non-pol. Eureka†..... 1700
Humboldt Standard (daily) Dem. "..... 1720
Humboldt Standard.....Dem. "..... 1900
Humboldt-Times (daily).....Rep. "..... *1,000
Humboldt-Times.....Rep. "..... *1,000
Western Watchman.....Labor. "..... 1,135
Enterprise.....Ind. Ferndale..... 1300
Herald.....Ind. Rhonerville..... 1485
Advocate.....Dem. Springville.....

CIRCULATION: † Publishers' reports. Roman figures—estimated. * Sworn. † County-seat.
POPULATION: § Estimated. Unmarked—Census of 1880.

INYO CO. Pop. \$3,700

Rep. vote in 1884, 344; Dem. 279. (90 Chinese.)

Location—Southeast, bordering on Nevada and the Sierra Nevada; area about 8,120 sq. m. **Natural Features**—Surface partly extended plains, partly mountainous; Mounts Whitney and Tyndall are here situated; the valley of Owen's River very fertile; gold and silver. **Chief Products**—Wheat, corn, oats, potatoes, butter, hay; live-stock. Fruits of all kinds of the finest quality. Several quartz and lumber mills. **Mining**. Manufacturing establishments of all kinds, in 1880, 16; capital invested, \$62,750; hands employed, 83; value of products, \$90,320. **County-seat** Independence, pop. (township) 3409.

Inyo Register.....Ind.. Bishop Creek...	1336	Circ
Inyo Independent.....Ind.. Independence t.	1400	
Inyo Index.....Rep..	"	

KERN CO. Pop. \$7,000

(703 Chinese.)
Dem. vote in 1884, 798; Rep. 598; Gbk. 21; Pro. 6.

Location—South, on Kern River; area about 8,160 sq. m. **Natural Features**—Surface partly mountainous and partly an extensive plain; encircled on the south by the Sierra Nevada and Coast Range; soil very fertile, but generally dry and sterile without irrigating canals; numerous mineral springs, both hot and cold. **Chief Products**—Barley, fruit, wheat, corn, potatoes, alfalfa, fruits, hay and wool; live-stock. Flour, saw and quartz mills. **Stock-raising** principal industry. **Mining** and lumbering also carried on. Manufacturing establishments of all kinds, in 1880, 13; capital invested, \$79,850; hands employed, 84; value of products, \$154,960. **County-seat** Bakersfield, pop. 1,500.

Kern County Californian.....Ind.. Bakersfield t.	720	Circ
Kern County Echo.....Ind.. " " "	"	
Kern County Gazette.....Dem.. " " "	700	
Courier.....Local.. Delano	"	

LAKE CO. Pop. \$7,500

Dem. vote in 1884, 798; Rep. 588. (469 Chinese.)

Location—Northwest, bordering on the Coast Range; area about 1,100 sq. m. **Natural Features**—Surface mountainous; soil fertile near streams and lakes; Borax Lake yields a large quantity of that mineral; sulphur also abundant; valuable quicksilver mines. **Chief Products**—Wheat, barley, corn, oats, potatoes, hops, butter, cheese, wool, and hay; live-stock. Sheep-raising a leading industry. **Mining**. Manufacturing establishments of all kinds, in 1880, 35; capital invested, \$100,043; hands employed, 77; value of products, \$196,460. **County-seat** Lakeport, pop. 650.

Democrat.....Dem.. Lakeport t.	1680	Circ
Lake County Avalanche.....Rep.. " " "	720	
Bulletin.....Ind.. Lower Lake	550	
Clear Lake Press.....	"	
Independent.....Rep.. Middletown	"	

LASEN CO. Pop. 3,340

(50 Chinese.)
Dem. vote in 1884, 415; Rep. 384; Pro. 20; Gbk. 2.

Location—Northeast, bordering on Nevada; are a about 5,000 sq. m. **Natural Features**—Surface mountainous (occupied in part by the Sierra Nevada), with dry sage-plains; soil fertile in the valleys; large pine forests; silver. **Chief Products**—Barley, oats, wheat, wool, fruit, hay; live-stock. Manufacturing establishments of all kinds, in 1880, 21; capital invested, \$37,650; hands employed, 45; value of products, \$74,320. **County-seat** Susanville, pop. (township) 943.

Mountain Tribune.....Dem.. Bieber	540	Circ
Lassen Advocate.....Ind.. Susanville t.	1500	
Mail.....Ind.. " "	425	

LOS ANGELES CO. Pop. \$100,000

(1,168 Chinese.)
Rep. vote in 1884, 5,596; Dem. 4,684; Pro. 345; Gbk. 208.

Location—South, bordering on the Pacific Ocean; area about 4,750 sq. m. **Natural Features**—Surface largely mountainous (partly occupied by the Sierra Madre), but including the Los Angeles, San Gabriel, Santa Anna and San Fernando valleys, which are very fertile; gold, silver, and copper. **Chief Products**—Corn, barley, wheat, potatoes, butter, and hay; live-stock; the vine and semi-tropical fruits flourish, and wine and brandy are produced in large quantities; also raisins, oranges, figs, and lemons and olives grow well, the wool-clip is large. **Manufactures**—Brick, carriages, flour and quartz mills, malt and distilled liquors, metallic wares and saddlery. Manufacturing establishments, of all kinds, in 1880, 172; capital invested, \$894,730; hands employed, 706; value of products, \$1,668,450. **County-seat** Los Angeles, pop. 80,000.

CIRCULATION: † Publishers' reports. Roman figures—estimated. * Sworn. † County-seat.
POPULATION: § Estimated. Unmarked—Census of 1880.

Alhambra.....Ind.. Alhambra.....		Circ
Gazette.....Ind.. Anaheim	1,200	
New Era.....Ind.. " "	"	
Times.....Local.. Burbank	"	
Signal.....Glendora	"	
Gazette.....Ind.. Lancaster	3500	
Journal.....Local.. Long Beach	"	
Eagle.....Local.. Lordsburg	"	
Censor.....Prohib.. Los Angeles t.	1,517	
Christian Advocate.....Meth.. " "	1672	
Commercial Bulletin of } Southern California.....} Com.. " "	13,500	
Cronica (Spanish).....Ind.. " "	"	
East Side Champion (semi- } wkly) (East Los Angeles) } Local.. " "	1,215	
Evening Express (daily)— } see Express.....} Rep.. " "	15,000	
Express.....Rep.. " "	3,000	
Fire and Hammer (mo.).....Prohib.. " "	12,000	
Herald (every day).....Dem.. " "	"	
Herald.....Dem.. " "	"	
Mirror....." " "	4,500	
News-Item—prints editions } under same name for East } Ind.. " "	"	
Los Angeles, Boyle Heights, } Downey and Whittier, and } also The Palms Review.....} " " "	"	
Porcupine.....Ind.. " "	13,120	
Progress (French).....Ind.. " "	1,500	
Rural Californian (mo.).....Agric.. " "	3,500	
Southern California Baptist } (monthly).....} Bapt.. " "	"	
Southern California Christian } Advocate.....} Meth.. " "	1,500	
Southern California Practi- } tioner (mo.).....} Med.. " "	"	
Sued California Post (Ger.) } (daily).....} Ind.. " "	"	
Sued California Post (Ger.).....Ind.. " "	11,475	
Times (every day)—see } Mirror.....} Rep.. " "	3,500	
Trade Journal (s-mo.).....Com.. " "	"	
Tribune (every day).....Rep.. " "	11,727	
Tribune.....Rep.. " "	"	
Union Nouvelle (French).....Dem.. " "	650	
World....." " "	"	
Leader.....Rep.. Monrovia	"	
Planet.....Ind.. " "	1600	
Tribune.....Local.. Orange	720	
Social Call.....Local.. Pasadena	"	
Star (daily).....Rep.. " "	"	
Star.....Rep.. " "	1,250	
Union (daily).....Rep.. " "	"	
Union.....Rep.. " "	1,433	
Progress.....Rep.. Pomona	1840	
Times (da.)—see Times-Courier.....Ind.. " "	"	
Times-Courier.....Ind.. " "	1840	
Sun.....Rep.. San Fernando	"	
Clipper.....Local.. San Pedro	"	
Herald.....Ind.. Santa Ana	1700	
Morning Blade (daily)—see } Pacific Blade.....} Rep.. " "	"	
Pacific Blade.....Rep.. " "	1900	
Standard.....Dem.. " "	1650	

MARIN CO. Pop. 11,324

(1,326 Chinese.)

Rep. vote in 1884, 851; Dem. 728; Pro. 7; Gbk. 1.

Location—West, bordering on the Pacific Ocean and San Pablo Bay, and separated from San Francisco by the Golden Gate; area about 580 sq. m. **Natural Features**—Surface rugged and mountainous; soil in valleys mostly fertile. **Chief Products**—Oats, wheat, barley, potatoes, and hay; very large quantities of butter and cheese; cattle very numerous; numerous brick-kilns, etc. Manufacturing establishments of all kinds, in 1880, 135; capital invested, \$410,950; hands employed, 805; value of products, \$924,686. **County-seat** San Rafael, pop. 2,276.

Marin County Journal.....Ind.Rep.. San Rafael t.	4500	Circ
Marin County Tocsin.....Ind.. Dem.. " "	700	
News.....Ind.. Sausalito	1300	

MARIPOSA CO.....Pop. 55,000

Dem. vote in 1884, 618; Rep. 474; Pro. 15. (697 Chinese.)
Location—East, bordering on the Sierra Nevada; area about 1,560 sq. m. **Natural Features**—Surface mountainous; the Yosemite Valley and the Mammoth-Tree Grove are in this county. The agricultural and fruits industries are steadily improving, the latter promising to become very important. Mining, once the chief occupation, but which has languished of late years, is reviving. The quartz veins are very numerous and valuable, and a large output will undoubtedly result in the near future. Manufacturing establishments of all kinds, in 1880, 11; capital invested, \$53,050; hands employed, 53; value of products, \$39,500. **County-seat** Mariposa, pop. \$600.

Gazette.....Dem..Mariposa†..... *Circ* 1600

MENDOCINO CO.....Pop. 12,800

(345 Chinese.)
 Dem. vote in 1884, 1,589; Rep. 1,317; Pro. 79; Gbk. 28.
Location—Northwest, bordering on the Pacific Ocean and Coast Range; area about 3,780 sq. m. **Natural Features**—Surface mountainous, with fertile valleys; large forests. **Chief Products**—Oats, wheat, barley, potatoes, butter, wool, hay, and hops; live-stock. **Lumbering, stock, wool-raising and hop growing** are important industries. Some manufacturing. Manufacturing establishments of all kinds, in 1880, 60; capital invested, \$1,614,993; value of products, \$1,004,433. **County-seat** Ukiah, pop. \$1,050.

Beacon.....Ind...Mendocino..... *Circ* 700
 Record.....Ind...Point Arena.....
 Dispatch and Democrat.....Dem..Ukiah†..... 3850
 Mendocino County Republic.....Rep... "..... 1720
 Press.....Rep... "..... 1900

MERCED CO.....Pop. 5,656

Dem. vote in 1884, 953; Rep. 809. (376 Chinese.)
Location—Central, intersected by the San Joaquin River, and bordering on the Coast Range; area about 2,280 sq. m. **Natural Features**—Surface generally level; soil very fertile. **Chief Products**—Wheat, barley, corn, white and sweet potatoes, butter, cheese, wool, hay; live-stock. Manufacturing establishments, of all kinds, in 1880, 24; capital invested, \$156,300; hands employed, 101; value of products, \$239,577. **County-seat** Merced, pop. \$1,600.

Express.....Dem..Merced†..... *Circ* 700
 Herald.....Local. ".....
 San Joaquin Valley Argus } Rep... ".....
 (daily) }
 San Joaquin Valley Argus...Rep... "..... 600
 Star.....Rep... "..... 700

MODOC CO.....Pop. 4,800

Dem. vote in 1884, 609; Rep. 478; Pro. 33. (16 Chinese.)
Location—Extreme northeast, bordering on Oregon and Nevada; area 4,260 sq. m. **Natural Features**—Surface generally mountainous or hilly, and in part occupied by the lava beds. Manufacturing establishments of all kinds, in 1880, 32; capital invested, \$94,050; hands employed, 107; value of products, \$162,454. **County-seat** Alturas, pop. \$250.

Argus.....Ind...Adin..... *Circ* 587
 Modoc Independent.....Ind...Alturas†..... 450
 New Era.....Dem.. ".....

MONO CO.....Pop. 7,499

(359 Chinese; 35 Indians.)
 Rep. vote in 1884, 433; Dem. 312.
Location—East, bordering on Nevada and the Sierra Nevada; area 3,400 sq. m. **Natural Features**—Surface hilly or mountainous; soil fertile in parts. **Mining**—Gold and silver chief exports. Agricultural products small. Cattle raising is a large and important industry. Lumber and quartz mills. Manufacturing establishments of all kinds, in 1880, 34; capital invested, \$204,495; hands employed 247; value of products, \$663,707. **County-seat** Bridgeport, pop. (township) 628.

Evening Miner.....Bodie..... *Circ* 700
 Chronicle-Union.....Rep...Bridgeport†..... 450

MONTEREY CO.....Pop. 115,000

(371 Chinese.)
 Rep. vote in 1884, 1,476; Dem. 1,281; Pro. 40; Gbk. 13.
Location—West, bordering on Pacific Ocean and the Coast Range, and intersected by the Salinas River; area about 3,520 sq. m. **Natural Features**—Surface crossed by several ranges, the valleys between which are fertile, especially those of the Salinas and San Benito; not much timber, except on the coast; silver, copper, lead,

gold and quicksilver. **Chief Products**—Wheat and barley large; oats, tobacco, potatoes, hay; fruit, especially figs, peaches, apricots, grapes, apples, pears, and olives; large quantities of butter and cheese; sheep exceedingly numerous, and the wool-clip enormous. Manufacturing establishments, of all kinds, in 1880, 3; capital invested, \$20,206; hands employed, 18; value of products, \$57,863. **County-seat** Salinas, pop. \$3,000.

Argus.....Ind...Monterey..... *Circ* 500
 Index.....Rep...Salinas†..... 1,125
 Monterey Democrat.....Dem.. "..... 7700

NAPA CO.....Pop. 17,000

(904 Chinese.)
 Rep. vote in 1884, 1,535; Dem. 1,258; Pro. 19; Gbk. 9.
Location—Northwest, bordering on the Coast Range; area about 840 sq. m. **Natural Features**—Surface diversified with high ridges, the valleys between which are very fertile; medicinal sulphur springs; quicksilver, and silver. **Chief Products**—Wheat, barley, butter, hay, wool, fruit, grapes and wine. Manufacturing establishments of all kinds, in 1880, 117; capital invested, \$963,760; hands employed, 440; value of products, \$1,227,463. **County-seat** Napa City, pop. \$4,500.

Independent Calistogian.....Ind...Calistoga..... *Circ* 4504
 Journal.....Dem..Napa City†..... 400
 Napa County Reporter.....Dem.. "..... 750
 Register (daily).....Rep... "..... 1450
 Register.....Rep... "..... 1700
 Reporter (daily)—see Napa } Dem.. "..... 400
 County Reporter..... }
 News (daily).....Local..St. Helena.....
 Star.....Rep... "..... 800

NEVADA CO.....Pop. 23,000

(3,004 Chinese.)
 Rep. vote in 1884, 2,363; Dem. 1,791; Pro. 30; Gbk. 10.
Location—Northeast, bordering on Nevada; area about 990 sq. m. **Natural Features**—Surface mountainous, crossed by the Sierra Nevada in eastern part; soil fertile in the valleys. **Mining**—Gold. **Lumbering.** Agricultural products small, little attention being paid to them. A fine fruit region. Manufacturing establishments of all kinds, in 1880, 50; capital invested, \$379,100; hands employed, 233; value of products, \$543,531. **County-seat** Nevada City, pop. \$5,000.

Foot Hill Tidings.....Ind...Grass Valley... *Circ* 1,200
 Tidings (daily)—see Foot } Ind... "..... 1600
 Hill Tidings..... }
 Union (daily).....Ind... "..... 1450
 Herald (daily).....Rep...Nevada City†... 1,000
 Transcript (daily).....Rep... "..... 1,850
 Times.....Rep...North San Juan. 1574
 Republican (semi-weekly).....Ind...Truckee..... 850

PLACER CO.....Pop. 15,000

(2,196 Chinese.)
 Rep. vote in 1884, 1,749; Dem. 1,483; Pro. 70; Gbk. 5.

Location—Northeast, bordering on Nevada; area about 1,480 sq. m. **Natural Features**—Surface mountainous, eastern portion being crossed by the Sierra Nevada; plenty of timber; surface becomes more level toward the west. **Mining**—Gold. **Chief Products**—Wheat, barley, butter, wool, hay, wine; live-stock; several breweries, lumber and quartz mills, and other manufactures, including a large pulp mill and pottery works. Manufacturing establishments of all kinds, in 1880, 45; capital invested, \$456,450, now \$600,000; hands employed, 250, now 450; value of products, \$414,142, now \$750,000. **County-seat** Auburn, pop. \$1,400.

Placer Argus.....Rep...Auburn†..... *Circ* 1768
 Placer County Republican...Rep... "..... 1720
 Placer Herald.....Ind..Dem.. "..... 800
 News.....Rep...Newcastle.....

PLUMAS CO.....Pop. 6,750

Dem. vote in 1884, 532; Rep. 375. (868 Chinese.)
Location—Northeast, in the Sierra Nevada; area about 2,760 sq. m. **Natural Features**—Surface mountainous; large forests; soil fertile in valleys. **Mining**—Gold. **Chief Products**—Oats, barley, wheat, potatoes, butter, hay, fruit, wool; lumber; live-stock, principally sheep. Manufacturing establishments of all kinds, in 1880, 54; capital invested, \$164,350; hands employed, 98; value of products, \$149,448. **County-seat** Quincy, pop. \$500.

Bulletin.....Ind...Greenville..... *Circ* 600
 Plumas National.....Ind...Quincy†..... 600

CIRCULATION: † Publishers' reports. Roman figures—estimated. * Sworn. † County-seat.
 POPULATION: § Estimated. Unmarked—Census of 1880.

SACRAMENTO CO.....Pop. \$45,000

(4,878 Chinese.)
Rep. vote in 1884, 4,363; Dem. 2,664; Gbk. 142; Pro. 92.

Location—North-central; bordering on the Sacramento and San Joaquin Rivers; area about 1,000 sq. m.
Natural Features—Surface hilly in the east, nearly level in the west; timber along streams; tule marshes; soil generally fertile. Chief Products—Barley, wheat, beans, corn, white and sweet potatoes, fruits of all kinds, butter, cheese, wool, hops, and hay in large quantities; live-stock numerous, especially sheep. C. P. R. R. shops and rolling mills located here, employing many hands. Manufacturing establishments of all kinds, in 1880, 171; capital invested, \$1,768,500; hands employed, 973; value of products, \$4,204,174. County-seat, Sacramento, pop. \$30,000.

Table listing newspapers in Sacramento Co. including Telegraph, Gazette, Bee (daily), Journal (German), Leader (Sunday), Medical Times, Nord-California Herald, Record-Union, Rescue, and Union.

SAN BENITO CO.....Pop. \$7,500

(243 Chinese.)
Dem. vote in 1884, 682; Rep. 584; Pro. 24; Gbk. 10.

Location—West, bordering on the Coast Range; area 990 sq. m. Natural Features—Soil partly fertile. Stock-raising and farming chief industries. Manufacturing establishments, of all kinds, in 1880, 24; capital invested, \$199,940; hands employed, 80; value of products, \$219,283. County-seat Hollister, pop. \$2,000.

Table listing newspapers in San Benito Co. including Free Lance and San Benito Advance.

SAN BERNARDINO CO. Pop. \$20,000

(123 Chinese.)
Rep. vote in 1884, 1,617; Dem. 1,288; Pro. 47; Gbk. 22.

Location—Southeast, bordering on Nevada, and separated from Arizona by the Colorado River; area about 23,000 sq. m. Natural Features—Surface partly mountainous and partly arid plains and desert valleys, with hot soda and sulphur springs. The valleys in the southwest, where the Coast Range crosses, are fertile. Gold, copper, tin, and silver are found in these mountains. Chief Products—Barley, wheat, corn, fruit, butter, wool, wine, and hay; live-stock, principally sheep, and cattle. Manufacturing establishments of all kinds, in 1880, 36; capital invested, \$181,750; hands employed, 99; value of products, 171,889. County-seat San Bernardino, pop. \$2,750.

Table listing newspapers in San Bernardino Co. including Evening Semi-Tropic, Southern Californian, Record, Citigraph, Orange-Grower, Enterprise, Morning Chronicle, Press, Valley Echo, Courier, Evening Gazette, Index, Times, and Bee.

SAN DIEGO CO.....Pop. \$50,000

Rep. vote in 1884, 1,098; Dem. 768. (229 Chinese.)

Location—Extreme south, bordering on Lower California and the Pacific Ocean, and separated from Arizona by the Colorado River; area 14,969 sq. m. Natural Features—Mountainous in the center, crossed by two branches of the Coast Range. Along the coast there is a

region about 45 miles wide of level plains or gently sloping valleys, where the soil is fertile. The eastern division is occupied by the great Colorado desert, almost treeless, barren, dry and extremely hot. Chief Products—Wheat, honey, fruits, pine and olive, wool, live-stock. Manufacturing establishments of all kinds, in 1887, 100; capital invested, \$32,000,000; hands employed, 8,000; value of products, \$83,000,000. County-seat San Diego, pop. \$25,000.

Table listing newspapers in San Diego Co. including Sea Lion, Evening Mercury, News, Transcript, Times, Sentinel, Record, Star, Valley Leader, Argus, Bee, Coronado, Golden Era, San Diegan, San Diego Magazine, Sued-California Deutsche Zeitung, Sun, Union, West American Scientist, Register, Plain Truth, Diamond, and Fallbrook Review.

SAN FRANCISCO CO. Pop. \$250,000

(21,745 Chinese.)
Rep. vote in 1884, 25,517; Dem. 21,262; Gbk. 622; Pro. 99.

Location—Co-extensive with the city of San Francisco; area 40 sq. m., pop. \$250,000. Manufacturing establishments of all kinds, in 1880, 2,971; capital invested, \$35,393,139; hands employed, \$28,442; value of products, \$77,324,292.

Table listing newspapers in San Francisco Co. including Abend Post, Alta California, American and Chinese Commercial Newspaper, Argonaut, Breeder and Sportsman, Bulletin, California Architect and Building News, California Cackler, California Christian Advocate, California Demokrat, California Demokrat (Sun), California Farmer, California Fruit Grower, California Homeopath, California Journal, California Patron and Agriculturist, California Spirit of the Times, California Staats Zeitung, California Voice, California Volksfreund, Call, Carrier Dove, and Chronicle.

CIRCULATION: † Publishers' reports. Roman figures—estimated. * Sworn. † County-seat. POPULATION: § Estimated. Unmarked—Census of 1880.

	<i>Circ</i>
Chronicle.....Ind...San Francisco	25,100
City Argus.....Ind...	5,000
Coast Review (monthly).....Ins...	1,850
Commercial Herald and Market Review.....Com..	1,960
Commercial News and Shipping List (daily).....Com..	...
Commercial News and Shipping List.....Com..	...
Commercial Record.....Com..	1,750
Dramatic and Sporting Mercury.....Dram. & Sports.	...
Elevator (Colored).....Rep...	800
Flvezia (Swiss-Italian).....Lib. Rep.	1,500
Enterprise.....Dem..	...
Evening Bulletin (daily).....Ind. Rep.	116,000
Evening Post (daily).....see Post. Ind...	120,468
Examiner (daily).....Ind...	52,635
Examiner (Sunday).....Ind...	57,000
Examiner.....Ind...	16,000
Figaro (every day).....Amuse.	7,000
Franco-Californien (French) (every day).....Ind...	12,500
Franco-Californien (French) (semi-monthly).....Ind...	11,500
Golden Gate.....Spirit.	12,400
Golden West (mo.).....N.S. of G.W.	...
Grocer and Country Merchant.....Com..	3,300
Happy Hints (Illust.) (mo.).....Fam..	...
Hayes Valley Advertiser.....Ind...	1,500
Hebrew (Eng. and Ger.).....Jewish.	2,400
Hebrew Observer (Eng. and Ger.).....Jewish.	14,200
Herald of Trade and Grocer and Canner.....Com..	14,200
Hotel Gazette and Railway Advertiser (daily).....Hotel & R.R.	13,500
Illustrated Pacific States—prints A. O. U. W.; G. A. R.; I. O. O. F.; Masonic and Sons of Veterans editions.....Fam..	110,000
Italia (Italian) (tri-weekly).....	...
Jewish Progress.....Jewish.	...
Jewish Times.....Jewish.	12,500
Journal of Commerce (daily).....	1,910
Journal of Commerce and Price Current.....Com..	6,740
Law Journal (daily).....Legal.	...
Merchant (bi-wkly).....Viticult.	12,000
Mining and Scientific Press.....Mech.	13,000
Mirror.....R. E. & R. R.	...
Mission Journal.....Ind...	11,920
Monitor.....Cath..	110,000
Morning Call (daily).....see Call.....Ind...	141,360
Morning Call (Sunday).....Ind...	146,364
Music and Drama.....	2,800
News Letter and California Advertiser.....Lit. & Com.	12,000
Occident.....Presb.	4,000
Oriental (printed in Chinese).....	...
Overland Monthly.....Lit...	18,000
Pacific.....Cong..	2,500
Pacific Churchman (s-mo).....Episc.	11,500
Pacific Coast Postal Index (monthly).....Postal.	13,500
Pacific Coast Wood and Iron (mo.).....Mech.	15,000
Pacific Comrade (monthly).....G. A. R.	...
Pacific Educational Journal (monthly).....Educ..	13,000
Pacific Lumberman and Contractor.....Lumber	...
Pacific Medical and Surgical Journal and Western Lancet (monthly).....Med..	11,000
Pacific Pilote (German).....Ind...	800
Pacific Printer (monthly).....Typo..	Adv.
Pacific Record of Medicine and Surgery (monthly).....	14,950
Pacific Rural Press.....Agric.	7,000
Pacific Skandinav (Norwegian-Danish).....	...

	<i>Circ</i>
Pacific Trade and Postal Journal (monthly).....Com..San Francisco	1700
Pacific Underwriter (semi-mo).....Ins...	11,500
People.....Labor.	...
Petit Californien (French).....	...
Political Record.....Non-part.	13,000
Post.....Ind...	14,000
Printers' Guide (quar.).....Typo..	Adv.
Public Opinion.....Ind...	...
Railroad Gazetteer (monthly).....R.R.	110,000
Report (daily).....Ind...	123,000
Report.....Com. & Min'g.	19,000
Republica (Spanish).....Ind...	14,500
Republican.....Rep..	...
Resources of California (mo.).....Immig.	...
Scientific Californian (mo).....Scien..	2,100
Sociedad (Spanish).....Rep..	1,750
Star.....Ind...	15,000
Sun.....Ind...	11,438
Sunday Chronicle.....Ind...	50,300
Trestle Board (mo).....Mason	...
Uniao Portugueza (Port.).....Neut.	2,100
Universe.....Agnostic	...
Vestkusten (Swedish).....Lib...	...
Vindicator.....Dem..	8,000
Voce del Popolo (Italian) (semi-weekly).....Ind...	19,500
Voz Portugueza (Portuguese).....Ind...	11,650
Wasp (Illustrated).....Ind...	16,500
West End.....Local.	11,000

SAN JOAQUIN CO. Pop. \$28,000

(1,984 Chinese.)

Rep. vote in 1884, 3,073; Dem. 2,899; Pro. 141; Gbk. 1.

Location—Central, intersected by the San Joaquin River, and lying between the foot-hills of the Sierra Nevada and Coast Range; area about 1,860 sq. m. **Natural Features**—Surface nearly level; scarcely any timber; soil fertile. **Chief Products**—Wheat and barley very large; corn butter, cheese, hay, wool, hops, wine; live-stock, principally cattle and horses. **Manufactures**—Carrriages, castings, farm implements, flour, leather, machinery, saddlery. Manufacturing establishments of all kinds, in 1880, 93; capital invested, \$1,784,175; hands employed, 799; value of products, \$3,203,030. **County-seat** Stockton, pop. 12,000.

	<i>Circ</i>
Junction.....Prohib. Lathrop.....	...
News.....Ind...Lodi.....	...
Sentinel.....Ind...Lodi.....	1650
Banner (German).....Ind...Stockton	1613
Banner (Eng. and Ger.).....Ind...	...
Commercial Record.....Ind...	11,500
Independent (daily).....Rep..	...
Independent.....Rep..	...
Mail (daily).....Ind...	3,000
Mail.....Ind...	2,500
Press.....Ind...	...

SAN LUIS OBISPO CO. Pop. \$20,000

(200 Chinese; 150 Indians.)

Rep. vote in 1884, 1,107; Dem. 880; Pro. 62; Gbk. 8.

Location—Southwest, on the Pacific Ocean, between parallels 35 and 36; area 3,300 sq. m. **Natural Features**—Surface generally hilly with rich valleys; hills wooded with oak and pine; soil very fertile. **Chief Products**—Wheat, barley, corn, beans, butter, cheese, wool, and fruits—grapes, oranges, figs, olives, etc.; live-stock, especially sheep, and wool crop large. Manufacturing establishments of all kinds, in 1880, 28; capital invested, \$65,329; hands employed, 59; value of products, \$173,272. **County-seat** San Luis Obispo, pop. 3,500.

	<i>Circ</i>
News.....Local..Nipomo.....	...
Leader.....Local..Paso de Robles..	...
Mirror.....Dem..San Luis Obispo	936
Republic (daily).....Ind...	...
Tribune (daily).....Rep..	...
Tribune.....Rep..	11,500
Messenger.....Neut..San Miguel.....	1600
Times.....Ind...Templeton.....	11,330

CIRCULATION: † Publishers' reports. Roman figures—estimated. * Sworn. † County-seat. POPULATION: § Estimated. Unmarked—Census of 1880.

SAN MATEO CO.....Pop. 8,669

(595 Chinese.)
Dem. vote in 1884, 953; Dem. 732; Pro. 12; Gbk. 5.
Location—West, bordering on the Pacific Ocean and Bay of San Francisco; area about 446 sq. m. **Natural Features**—Surface hilly, soil fertile; coal, iron, petroleum and sulphur springs. **Chief Products**—Oats, barley, wheat, potatoes, butter, cheese, hay; live-stock. Manufacturing establishments of all kinds, in 1880, 24; capital invested, \$304,875; hands employed, 131; value of products, \$125,117. **County-seat** Redwood City, pop. \$1,500
Circ
Democrat.....Dem..Redwood City†..\$1,140
San Mateo County Times and Gazette.....Rep... “ .. 750

SANTA BARBARA CO..Pop. \$25,000

(226 Chinese.)
Rep. vote in 1884, 1,244; Dem. 1,050; Pro. 118; Gbk. 30.
Location—Southwest, bordering on the Pacific Ocean; area about 2,200 sq. m. **Natural Features**—Surface mountainous in the east, undulating in the west; soil on the coast and in the valleys fertile. **Chief Products**—Barley, corn, wheat, peas and beans, butter, cheese, hay; live-stock, sheep very numerous, wool-clip very large; grapes, oranges, olives, walnuts, and almonds are extensively raised. Manufacturing establishments of all kinds, in 1880, 25; capital invested, \$140,850; hands employed, 54; value of products, \$177,246. **County-seat** Santa Barbara, pop. \$10,000.
Circ
Record.....Ind...Lompoc..... 4744
Progress.....Local.Los Alamos.....
California Florist (monthly)...Hort. Santa Barbara†.
Herald.....Dem. “ .. 1,000
Independent (daily).....Ind... “ .. 825
Independent.....Ind... “ .. 1,100
Press (daily).....Rep... “ .. \$1,000
Press.....Rep... “ .. 1,000
Times (semi-wkly).....Ind...Santa Maria..... 4600

SANTA CLARA CO.....Pop. \$45,000

(2,688 Chinese.)
Rep. vote in 1884, 3,840; Dem. 3,188; Pro. 165; Gbk. 83.
Location—West, bordering on San Francisco Bay; area about 14,000 sq. m. **Natural Features**—It occupies a valley between the Coast Range and Santa Cruz Mountains, reaching to the summit of both ranges; soil fertile, quicksilver, mineral and hot springs. **Chief Products**—Wheat and barley very large; fruit very large, potatoes, butter, cheese, wool, hops, hay, wine and table grapes; live-stock; creameries. **Manufactures**—Carriages, flour, iron, leather, lumber, machinery, metallic-ware, paper, saddlery, smelting of quicksilver, woolen goods. Manufacturing establishments of all kinds, in 1880, 302; capital invested, \$37,866; hands employed, 1,594; value of products, \$2,886,312. **County-seat** San Jose, pop. \$20,000.
Circ
Advocate.....Ind...Gilroy..... 4700
Crescent.....Dem. “ ..
Gazette.....Dem. “ .. 4750
Mail.....Ind...Los Gatos..... 800
News.....Ind... “ .. 4900
Register.....Mountain View.
Am Stillen Meer (Ger.) (mo.) Non-pol. San Jose†.
Evening News (daily).....Ind... “ .. \$2,273
Herald (daily).....Dem. “ .. 4,256
Herald.....Dem. “ .. 3,371
Journal (German)..... “ .. 670
Mercury (every day).....Rep... “ .. \$6,100
Mercury.....Rep... “ .. \$2,700
Pacific Pharos (s-mo.).....Coll... “ .. 500
Santa Clara Valley (mo.).....Hort... “ .. \$3,100
Times (daily).....Ind... “ ..
Times.....Ind... “ ..
Journal (semi-wkly).....Ind...Santa Clara..... 4408

SANTA CRUZ CO.....Pop. \$16,500

(524 Chinese pop.)
Rep. vote in 1884, 1,667; Dem. 1,365; Pro. 45; Gbk. 29.
Location—West, lying between the summit of the Santa Cruz Mountains and the Pacific Ocean; area about 430 sq. m. **Natural Features**—Surface mountainous and hilly; extensive forests; soil fertile in the lowlands. **Chief Products**—Wheat, oats, barley, corn, potatoes, butter, cheese, wool, hay, wine; live-stock. **Manufac-**

tures—Chairs, cooperages, lime, machinery, paper, saddlery, gunpowder, metallic wares, leather, lumber, flour. Manufacturing establishments of all kinds, in 1880, 113; capital invested, \$2,341,925; hands employed, 746; value of products, \$1,925,370. **County-seat** Santa Cruz, pop. \$6,000.
Circ
Courier-Item.....Dem..Santa Cruz†.....\$1,000
Sentinel (daily).....Ind.Rep. “ .. \$1,036
Sentinel.....Ind.Rep. “ .. 3900
Surf (daily).....Ind... “ .. 4792
Pajaroian.....Rep...Watsonville..... 480
Transcript.....Ind. Dem. “ .. 4720

SHASTA CO.....Pop. \$16,000

Rep. vote in 1884, 1,172; Dem. 1,042. (1,336 Chinese pop.)
Location—North, bordering on the Coast Range; area about 4,000 sq. m. **Natural Features**—Surface mountainous; soil fertile in the valleys; large forests in the north and west; hot springs in the south. **Mining**—Gold principal export; silver and copper. **Chief Products**—Barley, wheat, potatoes, butter, wool, wine, hay; fruits of all kinds; live-stock. Several lumber, quartz, and flour-mills. Manufacturing establishments of all kinds, in 1880, 46; capital invested, \$236,450; hands employed, 116; value of products, \$229,371. **County-seat** Shasta, pop. 448.
Circ
Advance.....Ind...Alfa.....
Enterprise.....Rep...Anderson..... 650
Shasta County Index.....Ind...Cottonwood..... 4360
Mail.....Ind... (Fall River... (Fall River Mills (P. O.)).....
East Side Times.....Ind...Millville..... 440
Republican Free Press.....Rep...Redding..... 4576
Shasta County Democrat.....Dem. “ .. 680
Courier.....Shasta†..... 528

SIERRA CO.....Pop. 6,623

Rep. vote in 1884, 1,064; Dem. 555. (1,250 Chinese pop.)
Location—Northeast, bordering on Nevada, and situated among the Sierra Mountains; area about 830 sq. m. **Natural Features**—Surface mountainous; nearly all forest. **Mining**; gold chief export. Agricultural products small; numerous lumber and quartz-mills. Manufacturing establishments of all kinds, in 1880, 48; capital invested, \$172,600; hands employed, 149; value of products, \$262,670. **County-seat** Downieville, pop. \$800.
Circ
Mountain Messenger.....Ind.Rep.Downieville†... *700
Sierra County Tribune.....Rep...Sierra City..... 700
Leader.....Ind. Dem.Sierra Valley..... 4400

SISKIYOU CO.....Pop. \$12,000

(1,561 Chinese pop.)
Dem. vote in 1884, 1,043; Rep. 891; Gbk. 20; Pro. 1.
Location—North, bordering on Oregon; area about 5,680 sq. m. **Natural Features**—Surface rugged and mountainous; extensive forests; Mt. Shasta is in this county; soil in valley moderately fertile. **Chief Products**—Wheat, oats, barley, potatoes, butter, wool, hay; live-stock. **Mining**, stock-raising and lumbering principal industries. Manufacturing establishments of all kinds, in 1880, 56; capital invested, \$158,350; hands employed, 104; value of products, \$253,630. **County-seat** Yreka, pop. 1,059.
Circ
Scott Valley News.....Ind...Fort Jones.....
North Star.....Local.Mott.....
Mount Shasta Herald.....Local. (Sisson. (Berryvale†, O.)
Journal (semi-weekly).....Rep...Yreka†..... 800
Union.....Dem... “ .. 800

SOLANO CO.....Pop. \$20,000

(992 Chinese pop.)
Rep. vote in 1884, 2,321; Dem. 1,977; Pro. 70; Gbk. 15.
Location—Northwest, bordering on the Sacramento River and Suisun and San Pablo Bays; area about 940 sq. m. **Natural Features**—Surface diversified with undulating prairies, Tule marshes, high rounded hills and valleys; timber is scarce; soil in valleys fertile; limestone ponds, which furnish good hydraulic cement. **Chief Products**—Wheat and barley very large; butter, wool, hay, and wine; live-stock, especially sheep, numerous. Fruits yields plentifully and early. **Manufactures**; cars, cement, flour, leather, machinery, malt

CIRCULATION: † Publishers' reports. Roman figures—estimated. * Sworn. † County-seat.
POPULATION: § Estimated. Unmarked—Census of 1880.

liquors, saddlery, and wine. U. S. Navy Yard, Mare Island, located here. Manufacturing establishments of all kinds, in 1880, 60; capital invested, \$965,800; hands employed, 286; value of products, \$2,760,530. County-seat Fairfield, pop. \$900.

Table listing newspapers and their circulation: New Era, Tribune, Solano Republican, Reporter, Chronicle, Evening Chronicle (daily), Solano Times (daily), Solano Times.

SONOMA CO. Pop. \$27,000

Rep. vote in 1884, 3,044; Dem. 2,944; Pro. 100; Gbk. 59. (904 Chinese pop.)

Location - Northwest, bordering on San Pablo Bay and the Pacific Ocean; area about 1,520 sq. m. Natural Features - Surface mountainous, in the north and crossed by spurs of the Coast Range; large forests; soil fertile in the valleys; numerous geysers in the northeast; the Sonoma Valley is famous for its vineyards. Chief Products - Wheat, oats, corn, barley, potatoes, wine, butter, cheese, wool, hay, and live-stock, all largely produced. Many million feet of red-wood timber cut annually. Manufactures - Breweries, carriages, castings, cooperage, flour, leather, lumber, metallic wares, sashes, etc. Manufacturing establishments of all kinds, in 1880, 212; capital invested, \$1,140,695; hands employed, 584; value of products, \$1,262,745. County-seat Santa Rosa, pop. \$5,500.

Table listing newspapers and their circulation in Sonoma County: Reveille, Enterprise, Sonoma County Tribune, Argus, Courier, Imprint (daily), Day Book (daily), Democrat (daily), Pacific Methodist, Republican (daily), Republican, Sonoma Democrat, Index-Tribune.

STANISLAUS CO. Pop. \$11,000

Dem. vote in 1884, 1,424; Rep. 979; Pro. 69; Gbk. 7. (519 Chinese pop.)

Location - Central, intersected by San Joaquin River; area about 1,420 sq. m. Natural Features - Surface mostly level, with the Coast Range on the western border; timber scarce; soil fertile. Gold mining in the east. Chief Products - Wheat and barley very large; corn, butter, and hay; live-stock, sheep numerous, and wool-clip very large. Manufacturing establishments of all kinds, in 1880, 5; capital invested, \$39,500; hands employed, 21; value of products, \$59,262. County-seat Modesto, pop. \$2,000.

Table listing newspapers and their circulation in Stanislaus County: Evening News (daily), Herald, Stanislaus County News, Stanislaus County News, Graphic.

SUTTER CO. Pop. \$6,000

Rep. vote in 1884, 674; Dem. 634; Pro. 77; Gbk. 2. (236 Chinese pop.; 12 Indians.)

Location - Central; area about 580 sq. m. Natural Features - Surface nearly level; little timber; soil fertile. Chief Products - Wheat and barley large; fruits and vegetables of all kinds; corn, butter, wool, hay, wine; live-stock. Manufacturing establishments of all kinds, in 1880, 8; capital invested, \$3,250; hands employed, 6; value of products, \$8,540. County-seat Yuba City, pop. (township) 1,304.

Table listing newspapers and their circulation in Sutter County: Enterprise, Sutter County Farmer, Sutter Independent.

TEHAMA CO. Pop. \$12,000

Dem. vote in 1884, 1,146; Rep. 1,075; Pro. 21; Gbk. 1. (774 Chinese pop.)

Location - North, lying between the Sierra Nevada and the Coast Range; area about 3,000 sq. m. Natural Features - Surface chiefly a fertile valley or plain between the mountains, except in the east and northeast, where it is rocky and barren; gold is found in the Sierras,

and salt and medicinal springs in the Coast Range. Chief Products - Wheat, barley, butter, wool, hay, and wine; live-stock, especially sheep. Several flour and saw-mills. Manufacturing establishments of all kinds, in 1880, 12; capital invested, \$1,273,700; hands employed, 255; value of products, \$1,078,431. County-seat Red Bluff, pop. \$3,250.

Table listing newspapers and their circulation in Trinity County: Evening Sentinel (daily), News (daily), People's Cause (daily), People's Cause, Sentinel.

TRINITY CO. Pop. \$5,000

Rep. vote in 1884, 445; Dem. 429; Pro. 6; Gbk. 6. (1,946 Chinese pop.)

Location - Northwest, bordering on the Coast Range; area about 2,490 sq. m. Natural Features - Surface generally hilly, part mountainous; large forests; agricultural products small; gold mining chief occupation. Manufacturing establishments of all kinds, in 1880, 22; capital invested, \$49,800; hands employed, 40; value of products, \$53,116. County-seat Weaverville, pop. \$900.

Table listing newspapers and their circulation in Trinity County: Trinity Journal.

TULARE CO. Pop. \$15,000

Dem. vote in 1884, 1,691; Rep. 1,268; Pro. 115; Gbk. 84. (330 Chinese pop.)

Location - South-central, bordering on the Sierra Nevada; area about 5,610 sq. m. Natural Features - Surface diversified with mountains, valleys, and wide bottom-lands; soil of the latter fertile. Chief Products - Barley, wheat, corn, potatoes, butter, wool, and hay; live-stock, especially sheep. Flour and lumber mills. Manufacturing establishments of all kinds, in 1880, 33; capital invested, \$131,500; hands employed, 77; value of products, \$350,069. County-seat Visalia, pop. \$2,000.

Table listing newspapers and their circulation in Tulare County: Sentinel, Enterprise, Advocate, Democratic Free Press, Evening Register (daily), Register, Standard, Delta, San Joaquin Valley Resources (monthly), Tulare County Times.

TUOLUMNE CO. Pop. \$8,000

Dem. vote in 1884, 1,066; Rep. 846; Pro. 5. (805 Chinese pop.)

Location - East-central, bordering on the Sierra Nevada; area about 1,980 sq. m. Natural Features - Surface level in the west, mountainous in the east; much timber; soil fertile on the foot hills and in the valleys. Mining interests once among the most important in the state, have declined of late years, and farming, stock-raising, and fruit growing have become leading and important industries; the cereals, fruit, and grapes are largely cultivated. Manufacturing establishments of all kinds in 1880, 36; capital invested, \$200,300; hands employed, 103; value of products, \$304,915. County-seat Sonora, pop. \$1,750.

Table listing newspapers and their circulation in Tuolumne County: Tuolumne Independent, Union Democrat.

VENTURA CO. Pop. \$10,000

Rep. vote in 1884, 749; Dem. 608; Pro. 20; Gbk. 16. (129 Chinese pop.)

Location - South, bordering on the Pacific Ocean; area about 1,690 sq. m. Natural Features - Surface generally mountainous; soil fertile in the valleys. Chief Products - Grain, tropical fruits, and many cattle and sheep. Manufacturing establishments of all kinds, in 1880, 17; capital invested, \$72,250; hands employed, 43; value of products, \$110,734. County-seat San Buenaventura, pop. \$2,500.

Table listing newspapers and their circulation in Ventura County: Ojai Valley Review, Free Press (daily), Ventura Democrat, Ventura Free Press, Vidette, Golden State.

CIRCULATION: † Publishers' reports. Roman figures—estimated. * Sworn. † County-seat. POPULATION: § Estimated. Unmarked—Census of 1880.

YOLO CO.....Pop. \$15,000

Dem. vote in 1884, 794; Rep. 745; Pro. 23; Gbk. 13.

Location—Central bordering on the Coast Range of mountains and the Sacramento River; area about 940 sq. m. **Natural Features**—Surface level in the east and centre, hilly in the west, with undulating prairies between; soil generally very fertile. **Chief Products**—Wheat and barley very large; raisins and wine large; potatoes, butter, wool, hay; live-stock, sheep, cattle, horses, and mules. Manufacturing establishments of all kinds, in 1880, 62; capital invested, \$200,350; hands employed, 164; value of products, \$449,414. **County-seat** Woodland, pop. \$3,500.

Signal.....	Local..Davisville.....	<i>Circ</i>
Express	Dem..Winters.....	*450
Democrat (daily)—see } Yolo Democrat..... }	Ind.Dem..Woodland †.....	‡550
Mail (daily)—see Yolo Mail...Rep... }	“	*600
Yolo Democrat	Ind.Dem.. “	‡820
Yolo Mail	Rep... “	*960

YUBA CO.....Pop. \$12,000

Rep. vote in 1884, 1,023; Dem 801; Pro. 19. (2,149 Chinese pop.)

Location—North; area about 700 sq. m. **Natural Features**—Surface is occupied in the north by the foothills of the Sierra Nevada, the rest is chiefly valleys; soil is fertile. **Gold mining. Chief Products**—Wheat, barley, oats, corn, potatoes, butter, wool, hops, hay; live-stock; considerable lumbering. Manufacturing establishments of all kinds, in 1880, 37; capital invested, \$527,050; hands employed, 325; value of products, \$1,385,624. **County-seat** Marysville, pop. \$5,000.

Appeal (daily).....	Rep..Marysville †.....	<i>Circ</i>	\$1,250
Appeal.....	Rep... “	“	‡2,000
Budget (monthly).....	Lit.... “	“	‡500
Democrat (daily)—see Yuba } County Democrat..... }	Dem.. “	“	‡600
Yuba County Democrat.....	Dem.. “	“	‡400
Graphic.....	Anti-Slickens. Wheatland.....	“	800

CIRCULATION: † Publishers' reports. Roman figures—estimated. * Sworn. † County-seat.
POPULATION: § Estimated. Unmarked—Census of 1880.

COLORADO.

Population 273,377.....Rep. Plur. in 1884, 8,563

Rep. vote, 36,166; Dem. 27,608; Gbk. 1,961; Prohib. 762.

STATE CAPITAL, DENVER.

COLORADO is bounded north by Nebraska and Wyoming Territory, east by Nebraska and Kansas south by the Indian Territory and New Mexico, and west by Utah. Average length from east to west 380 miles, breadth, 280 miles; land area, 108,645 square miles. The surface consists of three divisions—the mountains and parks, the foot-hills, and the plains. It is intersected near the center by the Sierra Madre Range of the Rocky Mountains, including the highest peaks, among which are Pike's and Long's Peaks, Mts. Torrey, Lincoln, Gray, Yale, Harvard, the Spanish Peaks, etc. The mountains enclose the wonderful valleys or basins known as parks, many of which are small, but others larger than some entire States. These parks are well timbered, and abound with beautiful scenery, being diversified with low hills and ridges, which contain the sources of all the great rivers that rise in the State. The eastern part of Colorado is an immense plain, well adapted to stock-raising. Agriculture is being carried on to a greater extent than ever before. Extensive irrigating ditches have been constructed; where water can be had the soil is very productive. Cattle raising and sheep farming are the chief agricultural pursuits. Lumbering is an important industry, but the mining of gold, silver, and other metals is the chief source of wealth. The output for 1887 was estimated at \$27,000,000, or a gain of \$6,000,000 over 1886. The number of manufacturing establishments in the State in 1880, was 599; amount of capital invested in them, \$4,811,714; total number of hands employed, 5,074; amount paid in wages, \$2,314,427; value of materials used, \$3,806,762; value of products, \$14,260,159. In the absence of official information it is impracticable to give in detail the present condition of the manufacturing interests, but it is thought that they have increased since 1880 from 75 to 100 per cent.

There are 42 Counties in Colorado. Newspapers are published in 41.—Cities, towns, and villages in which papers are published number 120, of which 37 designated by a dagger (†) are county-seats. Of the 236 papers which insert advertisements published in the State, 27 are daily, 2 tri-weekly, 2 semi-weekly 201 weekly, 1 semi-monthly, and 3 monthly.

ARAPAHOE CO.....Pop. \$100,000	
Rep. vote in 1884, 7,184; Dem. 5,331; Gbk. 565.	
Location —Northeast; area about 5,000 sq. m. Natural Features —Surface mountainous in the west, the east an extensive plain; timber scarce; soil fertile in places; gold near the western border. Chief Products —Wheat, corn, oats, butter, hay; live-stock. Manufacturing establishments of all kinds, in 1884, 259; capital invested, \$2,201,850; hands employed, 2,944; value of products, \$9,367,749. County-seat Denver, pop. \$80,000.	
	<i>Circ</i>
Homesteader..... Ind... Abbott.....	
New Eden..... Dem... "	
Register..... Rep... Brighton.....	
Compass..... Local... Deer Trail.....	
Afternoon Reporter (daily)..... Rep... Denver†.....	*1,400
Arbitrator..... Labor... "	
A. O. U. W. Record (mo.)..... A. O. U. W. "	\$1,500
Argus (Colored)..... Rep... "	
Challenge..... Prohib. "	\$2,700
Colorado Catholic..... Cath... "	2,000
Colorado Farmer and Live } Agric. "	\$8,850
Stock Journal..... }	
Colorado Graphic..... Ind... Rep. "	
Colorado Journal (Ger.) (da.)..... Rep... "	1950
Colorado Journal (German)..... Rep... "	\$2,800
Colorado School Journal (mo.)..... Educ... "	1700
Democrat (daily)..... Dem... "	
Evening Times (da.)—see Times..... Rep... "	*3,289
Eye (South Denver)..... Local... "	\$1,300
Field and Farm..... Agric. "	\$8,700
Herold (German)..... Ind... "	\$3,000
Journal of Commerce..... Com... "	3,000
Labor Enquirer..... Labor... "	
Medical Times (monthly)..... Med... "	500
Mine, Stock and Rail... Mng. & R.R. "	
Mining and Scientific } Trade & Mng. "	
Review..... }	
Press (North Denver)..... Rep... "	
Queen Bee..... Woman Suf. "	
Republican (every day)..... Rep... "	*10,321

Republican..... Rep... Denver†.....	<i>Circ</i>
Retail Grocer and Druggist... Trade... "	4,000
Rocky Mountain Celt..... Ind... "	\$5,000
Rocky Mountain Herald..... Ind... "	4,700
Rocky Mountain News..... Ind... "	2,500
Rocky Mountain News } Dem... "	\$10,741
(every day)..... }	
Rocky Mountain News..... Dem... "	\$4,740
Sun..... Rep... "	
Times..... Rep... "	1,600
World (daily)..... Rep... "	\$4,000
Herald..... Ind... Friend.....	\$400
Sentinel..... Idalia.....	
Kingston Lariat..... Lansing.....	*300
Rustler..... Local... {Linden.....	
Sentinel..... Ind... {Harrisburg P. O.	
Logan.....	

ARCHULETA CO.....Pop. —	
New County. County-seat Pagosa Springs.	
No Papers.	
BENT CO.....Pop. \$6,500	
Dem. vote in 1884, 446; Rep. 382; Gbk. 35.	
Location —Southeast, bordering on Kansas; area about 9,246 sq. m. Natural Features —Surface chiefly an immense plain, adapted to grain and stock raising. County-seat Las Animas, pop. \$2,000.	
	<i>Circ</i>
Advance..... Dem... Albany.....	
Review..... Arlington.....	
Democrat..... {Atlanta.....	
..... {Lamar P. O.	
Times..... Ind... Caddoa.....	
News..... Dem... {Carlton.....	\$500
..... {Toledo P. O.	
Gazette..... Local... Cheyenne Wells.....	
Chief..... Local... Chivington.....	
County Times..... Dem... Eads.....	
Courier..... Local... Galatea.....	
Exponent..... Rep... Granada.....	350
Graphic..... Dem... "	
Times..... Dem... "	

CIRCULATION: † Publishers' reports. Roman figures—estimated. *Sworn † County-seat.
POPULATION: State Census 1885. § Estimated.

Bee	Local, Kit Carson	<i>Circ</i>
Scout	Rep. "	
Anciano (Span.) (semi-mo.)	Prot. La Junta	500
Derrick	Local. "	
Tribune	Rep. "	500
Bent County Register	Rep. Lamar	
Leader	Dem. "	
Sparks	Dem. "	1500
Bent County Democrat	Dem. Las Animas	400
Leader	Rep. "	
Enterprise	Dem. Rocky Ford	
Lake Courier	Dem. Sheridan	
Times	Dem. "	
Chronicle	Dem. Stewart	

BOULDER CO. Pop. 10,841

Rep. vote in 1884, 1,442; Dem. 936; Gbk. 289.

Location—North; area about 860 sq. m. **Natural Features**—Surface mountainous; soil very fertile, silver, gold, iron-ore. Several coal mines are in working order. **Chief Products**—Oats, wheat, corn, butter, hay; live-stock. Manufacturing establishments of all kinds, in 1880, 31; capital invested, \$171,650; hands employed, 117; value of products, \$681,358. **County-seat** Boulder, pop. 3,112.

Boulder County Herald (da.)	Rep. Boulder	<i>Circ</i>
Boulder County Herald	Rep. "	400
Local Miner	Ind. "	1,000
News	Rep. "	1,100
Sentinel	Dem. "	850
Ledger	Rep. Longmont	1,696
Times	Dem. "	

CHAFFEE CO. Pop. 7,500

Rep. vote in 1884, 1,142; Dem. 987; Gbk. 1.

Location—Central, on Arkansas River; area 1,235 sq. m. **Natural Features**—Surface partly mountainous, about one-half valley and high mesa, agricultural and grazing land. Soil fertile when irrigated, but good only for grazing otherwise. **Chief Products**—Barley, wheat, vegetables, hay and live stock; gold and silver, lumber and ties. Manufacturing establishments of all kinds, in 1887, 13; capital invested, \$35,000; hands employed, 25; value of products, \$100,000. **County-seat** Buena Vista, pop. 1,500.

Democrat	Dem. Buena Vista	<i>Circ</i>
Herald	Rep. "	1,050
Colorado Mineral Belt	Ind. St. Elmo	720
Mail (semi-weekly)	Rep. Salda	
News (semi-weekly)	Dem. "	

CLEAR CREEK CO. Pop. 7,175

Rep. vote in 1884, 1,363; Dem. 920; Gbk. 29.

Location—North-central; area about 460 sq. m. **Natural Features**—Surface mountainous; soil fertile in valleys. **Mining** principal occupation; one of the richest silver-producing districts in the state; gold also found. Manufacturing establishments of all kinds, in 1880, 23; capital invested, \$63,375; hands employed, 72; value of products, \$205,267. **County-seat** Georgetown, pop. 2,175.

Colorado Miner	Ind. Georgetown	<i>Circ</i>
Courier	Rep. "	1,000
Colorado Mining Gazette	Rep. Idaho Springs	888
News	Ind. "	1,920
Standard	Ind. Silver Plume	360

CONEJOS CO. Pop. 6,687

Rep. vote in 1884, 753; Dem. 556.

Location—Southwest, bordering on New Mexico and the Rio Grande; area 2,300 sq. m. **Natural Features**—Surface partly mountainous; soil fertile, and suited for pasturage and farming; gold and silver abundant. **Stock-raising, Agriculture, Manufacturing** establishments of all kinds, in 1880, 2; capital invested, \$21,000; hands employed, 17; value of products, \$57,300. **County-seat** Conejos pop. —

Independent-Journal	Rep. Alamosa	<i>Circ</i>
Sentinel	Dem. Antonito	1,600
Tribune	Rep. La Jara	700

COSTILLA CO. Pop. 2,879

Rep. vote in 1884, 507; Dem. 468.

Location—South, bordering on New Mexico and the Rio Grande; area about 1,800 sq. m. **Natural Features**—Surface partly mountainous; soil fertile in the Valley of the Rio Grande. The larger part is an elevated

plain, adapted to pasturage. **Chief Products**—Wheat, wool, butter, hay, cattle, and sheep. Manufacturing establishments of all kinds, in 1880, 3; capital invested, \$4,800; hands employed, 13; value of products, \$23,000. **County-seat** San Luis, pop. —

Costilla County Democrat	Dem. Coryell	<i>Circ</i>
Republican	Rep. Fort Garland	

CUSTER CO. Pop. 4,219

Rep. vote in 1884, 811; Dem. 568; Gbk. 1.

Location—South-central; area 860 sq. m. **Natural Features**—Surface mountainous, but including Wet Mountain Valley. Soil fertile but needing irrigation away from foot of mountains. Gold, silver, lead, copper and iron. Rich silver mines. **Chief Products**—Barley, wheat, oats, potatoes, alfalfa, hay, wool, live-stock. **Mining, stock-raising and farming** principal industries. Manufacturing establishments of all kinds, in 1880, 22; capital invested, \$71,300; hands employed, 139; value of products, \$297,075. **County-seat** Silver Cliff, pop. 900.

Rustler	Ind. Rep. Silver Cliff	<i>Circ</i>
Wet Mountain Tribune	Rep. Westcliffe	1,900

DELTA CO. Pop. 17,700

Rep. vote in 1884, 230; Dem. 174; Gbk. 7.

Location—Southwest; on Gunnison and Uncompahgre rivers; area — sq. m. **Natural Features**—Part mountainous, part valleys with uplands or mesas. Soil unproductive without irrigation. **Chief Products**—Wheat, corn, potatoes, and other farm and dairy products. **Stock-raising**—vast cattle ranges on the highlands. **County-seat** Delta, pop. 3250.

Independent	Ind. Delta	<i>Circ</i>
		1,400

DOLORES CO. Pop. 834

Rep. vote in 1884, 191; Dem. 155.

Location—Southwest, on Dolores river; area — sq. m. **Natural Features**—Surface eastern portion mountainous, but foot-hills and plains in western portion; hot and cold mineral springs. **Chief Products**—Hay, corn, potatoes, oats, but principally live-stock. Smelters and ore mills. **Mining and stock-raising.** Considerable farming in lower altitudes. **County-seat** Rico, pop. 371.

News	Ind. Rico	<i>Circ</i>
		1,450

DOUGLAS CO. Pop. 3,500

Rep. vote in 1884, 288; Dem. 246.

Location—East; area about 840 sq. m. **Natural Features**—Surface in west partly mountainous, elevated, and well wooded, eastern part is a table land, without wood or water; soil fertile when irrigated; copper, iron, and lead. **Chief Products**—Timber, grain, and butter; cattle. Manufacturing establishments of all kinds, in 1880, 4; capital invested, \$48,400; hands employed, 51; value of products, \$52,350. **County-seat** Castle Rock, pop. 175.

Journal	Ind. Castle Rock	<i>Circ</i>
		700

EAGLE CO. Pop. 1,415.

Rep. vote in 1884, 306; Dem. 190; Gbk. 1.

Location—Northwest-central; area — sq. m. **Natural Features**—mountainous; soil in valleys fertile when irrigated. Minerals, gold, silver, lead, iron and copper. **Chief Products**—Potatoes, oats, wheat, hay, alfalfa; splendid stock ranges; one of the best mining counties in the State. Saw and quartz mills, etc. **County-seat** Red Cliff, pop. 553.

Eagle River Comet	Rep. Red Cliff	<i>Circ</i>
Times	Dem. "	500
		1,300

ELBERT CO. Pop. 2,500

Rep. vote in 1884, 227; Dem. 190; Gbk. 1.

Location—East, bordering on Kansas; area about 6,300 sq. m. **Natural Features**—Surface an elevated plain, on which wood and water are scarce. **Cattle-raising and farming** chief occupations. Manufacturing establishments of all kinds, in 1880, 5; capital invested, \$6,200; hands employed, 7; value of products, \$3,400. **County-seat** Kiowa, pop. 1100.

Bugle	Dem. Beloit	<i>Circ</i>
Blade	Dem. Burlington	450
Boomerang	Rep. "	
Reporter	Dem. Carlisle	
Elbert County Tribune	Ind. Elbert	1,360
Free Press	Local. Hoyt	
Star	Local. Hugo	

CIRCULATION: † Publishers' reports, Roman figures—estimated. * Sworn, † County-seat.
POPULATION: State Census 1885. § Estimated.

EL PASO CO.....Pop. \$12,000
 Rep. vote in 1884, 1,209; Dem. 534; Gbk. 3.
Location—East-central; area about 2,760 sq. m. **Natural Features**—Surface diversified with mountains and valleys; the soil of the latter is fertile. **Chief Products**—Corn, oats, wheat, wool, hay and potatoes; sheep and cattle. Manufacturing establishments of all kinds, in 1880, 22; capital invested, \$152,700; hands employed, 165; value of products, \$215,640. **County-seat** Colorado Springs, pop. \$6,500.

Circ
 News.....Rep.. Colorado City...
 Advertiser.....Local.. Colorado Springs†
 Deaf Mute Index.....Deaf Mute. " .. \$460
 El Paso County Republic.....Rep.. " .. \$768
 Gazette (daily).....Rep.. " .. 625
 Gazette.....Rep.. " .. 750
 Mountain Falls Echo....." .. " ..
 Pike's Peak Herald.....Ind.. " .. \$800
 Republic (tri-wkly)—see El Paso County Republic.....Rep.. " .. \$590
 Dispatch.....Local.. Fountain.....
 Wave.....Local.. " ..
 Journal (issues daily during May, June, July and August) Rep.. Manitou Springs 450
 El Paso County Register.....Ind. Rep. Monument..... \$800

FREMONT CO.....Pop. \$7,000
 Rep. vote in 1884, 913; Dem. 583; Gbk. 145.
Location—South-central; area about 1,600 sq. m. **Natural Features**—Surface mountainous; soil fertile in the valleys; coal, copper, silver, petroleum, the latter yielding 600 barrels daily in 1880. **Chief Products**—Corn, oats, wheat; live-stock; great fruit country. Manufacturing establishments of all kinds, in 1880, 10; capital invested, \$85,000; hands employed, 145; value of products, \$222,252. **County-seat** Canon City, pop. \$2,500.

Circ
 Clipper.....Rep.. Canon City† ..
 Fremont County News.....Rep.. " ..
 Record.....Rep.. " .. \$750
 Reporter.....Dem.. " ..
 Enterprise.....Dem.. Coal Creek..... *500
 Oil Refiner.....Local.. Florence.....

GARFIELD CO.....Pop. \$5,500
 Rep. vote in 1884, 245; Dem. 139; Gbk. 1.
Location—Northwest, bordering on Utah; area about 1,000 sq. m. Garfield County is rich in natural resources. Gold and silver exist but this class of mining is not yet developed to any extent. **Coal mining, stock-raising and farming** are carried on extensively. **County-seat** Glenwood Springs, pop. \$650.

Circ
 Advance.....Local.. Carbondale.....
 Echo.....Rep. Glenwood Springs† \$248
 News (daily).....Rep.. " ..
 Ute Chief.....Dem.. " ..
 Herald.....Ind.. Meeker..... *624
 Nonpareil.....Local.. New Castle.....

GILPIN CO.....Pop. 6,045
 Rep. vote in 1884, 1,129; Dem. 614; Gbk. 27.
Location—North-central, among the foot-hills; area about 180 sq. m. **Natural Features**—Surface mountainous; one of the richest gold-mining districts in the world. Very many quartz mills. **Mining**. The production of the precious metals, principally gold, from the mines of this county, averages \$2,750,000 annually. Manufacturing establishments of all kinds, in 1880, 12; capital invested, \$61,350; hands employed, 43; value of products, \$173,325. **County-seat** Central City, pop. 2,472.

Circ
 Advertiser.....Ind.. Black Hawk.....
 Gilpin County Observer.....Ind.. Central City† ..
 Register-Call (daily).....Rep.. " .. 750
 Register-Call.....Rep.. " .. 800

GRAND CO.....Pop. \$800
 Rep. vote in 1884, 249; Dem. 174; Gbk. 4.
Location—North, bordering on Wyoming; area about 2,500 sq. m. **Natural Features**—Surface mountainous, extensive forests; gold and silver. **Mining and stock-raising** chief occupations. Manufacturing establishments of all kinds, in 1887, 4; capital invested, \$5,000; hands employed, 15; value of products, \$300. **County-seat** Grand Lake, pop. \$40.

Circ
 Prospector.....Rep.. Grand Lake† .. 750
 Grand County Messenger.....Ind. Hot Sulphur Springs \$380

GUNNISON CO.....Pop. 4,452
 Rep. vote in 1884, 1,243; Dem. 1,011; Gbk. 40.
Location—West, bordering on Utah; area about 9,000 sq. m. **Natural Features**—Surface mountainous. **Mining, Smelting and Stock-raising**. The anthracite coal mines of Crested Butte employ about 500 men; annual production over 300,000 tons. Manufacturing establishments of all kinds, in 1880, 8; capital invested, \$26,500; hands employed, 77; value of products, \$38,300. **County-seat** Gunnison, pop. 1,427.

Circ
 Elk Mountain Pilot.....Rep.. Crested Butte ..
 Crystal River Current.....Ind.. Crystal..... \$500
 News-Democrat.....Dem.. Gunnison† .. \$860
 Review Press (tri-weekly)—
 Saturday edition is the } Rep.. " .. \$720
 Weekly.....} Rep.. " ..
 Miner.....Rep.. Pitkin.....
 Cone.....Min'g. White Pine.....

HINSDALE CO.....Pop. 879
 Rep. vote in 1884, 245; Dem. 180.
Location—Southwest; area about 1,440 sq. m. **Natural Features**—Surface mountainous; gold and silver mines. Manufacturing establishments of all kinds, in 1880, 4; capital invested, \$22,000; hands employed, 30; value of products, \$52,450. **County-seat** Lake City, pop. \$738.

Circ
 Sentinel.....Ind.. Lake City†.....

HUERFANO CO.....Pop. 5,055
 Dem. vote in 1884, 656; Rep. 449; Gbk. 32.
Location—South; area about 1,600 sq. m. **Natural Features**—Surface mountainous; soil fertile in the valleys. **Chief Products**—Corn, wool; live-stock. Manufacturing establishments of all kinds, in 1880, 12; capital invested, \$26,650; hands employed, 57; value of products, \$62,540. **County-seat** Walsenburg, pop. 414.

Circ
 Times.....Dem.. La Veta..... *426
 Huerfano Cactus.....Local.. Walsenburg†..... \$630

JEFFERSON CO.....Pop. \$7,000
 Rep. vote in 1884, 846; Dem. 743; Gbk. 5.
Location—North-central; area about 860 sq. m. **Natural Features**—Surface partly mountainous; soil fertile in the valleys; gold, silver, fire and potter's clay and gypsum. **Chief Products**—Wheat, oats, barley, corn, potatoes, butter, cheese, hay; live-stock. Flour and saw-mills, earthen and stoneware factories. Paper mill, smelting works, brewery, railroad machine and car shops. Manufacturing establishments of all kinds, in 1880, 22; capital invested, \$335,850; hands employed, 376; value of products, \$744,600. **County-seat** Golden, pop. \$2,300.

Circ
 Colorado Transcript.....Dem.. Golden†..... \$672
 Globe.....Rep.. " .. \$700

LAKE CO.....Pop. \$23,000
 Dem. vote in 1884, 3,413; Rep. 2,666; Gbk. 71.
Location—West-central; area about 450 sq. m. **Natural Features**—Surface mountainous. **Mining**—Silver, gold, lead. Number of men employed in mining and smelting over 4,000; product in 1887 nearly \$12,000,000. Le dville, pop. \$15,000.

Circ
 Carbonate Chronicle.....Ind. Rep. Leadville† .. \$6,000
 Dispatch.....Ind.. " .. \$1,050
 Evening Chronicle (daily) } Ind. Rep. " .. \$4,000
 —see Carbonate Chronicle. }
 Herald-Democrat (daily) } Ind. Rep. " .. \$15,000
 Journal (daily).....Ind.. " ..

LA PLATA CO.....Pop. \$5,000
 Rep. vote in 1884, 721; Dem. 631; Gbk. 64.
Location—Southwest, bordering on New Mexico and Utah; area about 4,500 sq. m. **Natural Features**—Surface mountainous, with beautiful well-watered valleys. Soil very fertile when irrigated. Much gold and silver in the north; coal in the south. **Chief Products**—Wheat, oats, barley, alfalfa, hay and live-stock. No manufactures in 1880. **Lumbering, mining, stock raising**. Flour and sawmills, and smelters. **County-seat** Durango, pop. \$2,750.

Circ
 Montezuma Journal.....Local.. Cortez.....
 Herald.....Rep.. Durango†..... 698
 Idea (daily).....Ind. Dem. " .. \$300
 Idea.....Ind. Dem. " ..
 Morning Herald (daily)— } Rep.. " .. \$400
 see Herald.....} Rep.. " ..

CIRCULATION: † Publishers' reports Roman figures—estimated. * Sworn. † County-seat.
 POPULATION: State Census 1885. § Estimated.

LARIMER CO.....Pop. 7,583

Rep. vote in 1884, 1,038; Dem. 645; Gbk. 187.

Location—North, bordering on Wyoming; area about 2,500 sq. m. **Natural Features**—Surface mountainous in west, undulating in east; soil fertile in valleys and plains. **Chief Products**—Oats, wheat, corn, potatoes, butter, hay; live-stock. Manufacturing establishments of all kinds, in 1880, 25; capital invested, \$87,350; hands employed, 73; value of products, \$443,495. **County-seat** Fort Collins, pop. 1,691.

Courier.....	Ind. Dem. Fort Collins†	*1,209
Express.....	Rep. " "	†1,000
Reporter.....	Ind. Rep. Loveland.....	‡450

LAS ANIMAS CO.....Pop. 10,840

Dem. vote in 1884, 1,402; Rep. 1,090.

Location—Southeast, on the eastern slope of the Rocky Mountains, bordering on New Mexico; area 7,000 sq. m. **Natural Features**—Surface partly mountainous and partly plains, the latter adapted to grazing. **Chief Products**—Wheat, corn, and wool. Coal is extensively mined and a great quantity of coke made for smelting purposes. Manufacturing establishments of all kinds, in 1880, 17; capital invested, \$24,000; hands employed, 156; value of products, \$293,335. **County-seat** Trinidad, pop. 2,761.

Banner.....	Dem. Boston.....	Circ
Western World.....	Dem. " "	‡450
Maverick.....	Ind. " Brookfield.....	
Carriso Springs Optic.....	Dem. Carriso.....	
Current.....	Dem. " "	
New Era.....	Local. El Moro.....	
Chico.....	Dem. Minneapolis.....	
Herald and Advertiser.....	Dem. Springfield.....	
Advertiser (daily).....	Dem. Trinidad †.....	‡50
Advertiser.....	Dem. " "	1,000
Citizen (daily).....	Ind. Dem. " "	
News (daily).....	Rep. " "	
News.....	Rep. " "	500
Settler.....	Dem. Troy.....	
Democrat.....	Dem. Vilas.....	

LOGAN CO.....Pop. 55,500

Location—Northeast county; area, about 3,000 sq. m. **Natural Features**—Surface rolling; soil very fertile and well watered; irrigation followed in the valleys; South Platte river, principal stream. **Chief Products**—Live-stock; wool, corn, oats, potatoes, alfalfa, etc. **County-seat** Sterling, pop. 750.

Herald.....	Dem. Haxton.....	Circ
Logan County News.....	Dem. Holyoke.....	
State Herald.....	Local. " "	
Western Critic.....	Dem. " "	‡700
Champion.....	Dem. Julesburg.....	
Logan County Advocate.....	Rep. Sterling †.....	550
Platte Valley Record.....	Dem. " "	
Times.....	Dem. " "	

MESA CO.....Pop. 2,862

Rep. vote in 1884, 354; Dem. 329; Gbk. 2.

Location—Bordering on Utah; area 3,288 sq. m. **Natural Features**—One great valley with small valleys tributary, surrounded by extensive cattle ranges. Soil in valleys very fertile when irrigated. **Chief Products**—Agricultural products, coal, coal oil, silver and copper. **County-seat** Grand Junction, pop. 51,251.

Mesa County Democrat.....	Dem. Grand Junction†	‡562
News.....	Rep. " "	‡600

MONTROSE CO.....Pop. 3,000

Rep. vote in 1884, 421; Dem. 200; Gbk. 20.

Location—On the Uncompahgre river; area 3,600 sq. m. Soil fertile when irrigated; water abundant. Gold, gypsum and stone. **Chief Products**—All grains, fruits and vegetables; coal, lumber, beef, hides, etc. Flour mills. **County-seat** Montrose, pop. 51,000.

Messenger.....	Rep. Montrose†.....	Circ 1,100
Register.....	Dem. " "	‡130

OURAY CO.....Pop. 55,000

Rep. vote in 1884, 439; Dem. 399.

Location—Southwest, bordering on Utah; area 2,500 sq. m. **Natural Features**—Surface mostly mountainous; soil fertile in valleys. **Mining**—Gold, silver, copper. Manufacturing establishments of all kinds, in 1880, 6; capital invested, \$3,350; hands employed, 23; value of products, \$23,450. These figures have largely increased since 1880. **County-seat** Ouray, pop. 52,500.

Budget (daily).....	Ind. " Ouray †.....	Circ
Budget.....	Ind. & Mining. " "	800
Solid Muldoon.....	Dem. " "	1,610

PARK CO.....Pop. 3,437

Rep. vote in 1884, 777; Dem. 629; Gbk. 21.

Location—Central, includes the famous South Park area about 2,300 sq. m. **Natural Features**—Surface mountainous, crossed by the Park Range; soil fertile; mineral and salt springs. **Chief Products**—Hay, oats, butter, potatoes; live-stock. **Mining**—Gold and silver mined. Manufacturing establishments of all kinds, in 1880, 7; capital invested, \$57,600; hands employed, 35; value of products, \$42,995. **County-seat** Fairplay, pop. 312.

Park County Bulletin.....	Dem. Alma.....	‡310
Flume.....	Local. Fairplay †.....	‡475

PITKIN CO.....Pop. 8,000

Rep. vote in 1884, 605; Dem. 478.

Location—West; recently formed from Gunnison; area 1,800 sq. m. **Natural Features**—Surface mountainous. **Mining**, stock raising, lumbering and agriculture. **County-seat** Aspen, pop. 55,009.

Democrat-Press (daily).....	Rep. Aspen †.....	‡450
Rocky Mountain Sun.....	Rep. " "	800
Times (daily).....	Rep. " "	960
Times.....	Rep. " "	1,440

PUEBLO CO.....Pop. 526,027

Rep. vote in 1884, 1,785; Dem. 1,431; Gbk. 73.

Location—Southeast-central; area about 2,600 sq. m. **Natural Features**—Surface partly mountainous, partly hilly. **Chief Products**—Corn, wheat, oats, sheep and cattle. Manufactures, iron and steel works, nails, rails, lead pipe, smelters, etc. Capital invested in smelters and manufacturing, \$4,500,000. **County-seat** Pueblo, pop. 520,000.

Chieftain (daily)—see Colorado Chieftain.....	Rep. Pueblo †.....	Circ 1,500
Colorado Chieftain.....	Rep. " "	2,000
Colorado Live Stock Review and Commercial Standard.....	Non-part. " "	‡680
Colorado Methodist (semi-mo.) Meth.....	" "	‡1,000
Evening Star (daily).....	Dem. " "	500
Press (daily).....	Dem. " "	‡1,650
Sunday Opinion.....	Rep. " "	‡1,200

RIO GRANDE CO.....Pop. 3,056

Rep. vote in 1884, 461; Dem. 275.

Location—Southwest; area about 1,500 sq. m. **Natural Features**—Surface mountainous; soil fertile in the valleys. **Mining**—Gold and silver. Manufacturing establishments of all kinds, in 1880, 2; capital invested, \$23,000; hands employed, 4; value of products, \$27,075. **County-seat** Del Norte pop. 394.

San Juan Prospector.....	Ind. Del Norte†.....	Circ 1300
Journal.....	Rep. Monte Vista.....	
San Luis Valley Graphic.....	Ind. " "	*1,000

ROUTT CO.....Pop. 754

Rep. vote in 1884, 106; Dem. 73.

Location—Northwest, bordering on Utah and Wyoming; area 6,000 sq. m. **Natural Features**—Surface mountainous. No statistics. No manufactures in 1880. **County-seat** Hahn's Peak, pop. —

ROUTT County Pilot.....	Rep. Steamboat Springs	Circ 335
-------------------------	------------------------	----------

SAGUACHE CO.....Pop. 2,963

Rep. vote in 1884, 549; Dem. 442; Gbk. 3.

Location—South-central; area about 4,500 sq. m. **Natural Features**—Surface partly mountainous, and comprises a large part of the San Luis Park, in which the soil is fertile. **Chief Products**—Wheat, oats, potatoes, buckwheat, rye, barley, wool; live-stock. Gold, silver and lead mining form a large part of the industries. **County-seat** Saguache, pop. 401.

Democrat.....	Dem. Saguache †.....	Circ *456
---------------	----------------------	-----------

CIRCULATION: † Publishers' reports. Roman figures—estimated. * Sworn. † County-seat. POPULATION: State Census 1885. ‡ Estimated.

SAN JUAN CO.....Pop. \$2,500
 Rep. vote in 1884, 664; Dem. 473; Gbk. 22.
Location—Southwest. **Natural Features**—Surface mountainous; area 560 sq. m. **Mining**—silver and gold. Miners employed, 1,200. Output of silver in 1887, \$2,200,000. **County-seat** Silverton, pop. 1,195.
Circ
 Miner (daily).....Rep...Silverton†.....
 Miner.....Rep... “\$1,620
 San Juan Democrat.....Dem.. “

SAN MIGUEL CO.....Pop. 1,214
 Rep. vote in 1884, 494; Dem. 364; Gbk. 1.
Location—Central. **Natural Features**—Surface principally mountainous, with excellent stock ranges and a small area of farming land. **Chief Industries**—Gold and Silver mining. Saw and stamp mills, etc. **County-seat** Telluride, pop. 561.
Circ
 Republican.....Rep...Telluride†.....
 San Miguel Journal.....Mining. “ 700

SUMMIT CO.....Pop. 2,584
 Rep. vote in 1884, 610; Dem. 556; Gbk. 8.
Location—West of the Main range; area about 500 sq. m. **Natural Features**—Surface mountainous; soil partly fertile. No statistics. Manufacturing establishments of all kinds, in 1880, 3; capital invested, \$21,000; hands employed, 20; value of products, \$23,450. **County-seat** Breckenridge, pop. 357.
Circ
 Journal (daily)—see Summit } Dem. Breckenridge†.. 350
 County Journal..... }
 Summit County Democrat...Dem.. “ ...
 Summit County Journal.....Dem.. “ \$423
 Summit County Leader.....Ind... “ \$600
 Enterprise.....Rep...Dillon..... \$800
 Millrun.....Dem. Montezuma..... 300

WASHINGTON CO.....Pop. —
 New County.
County-seat Akron, pop. —
Circ
 Pioneer Press.....Rep...Akron†.....
 Star.....Dem.. “ \$360
 Washington County Democrat, Dem.. “
 Colorado Topics.....Rep...Hyde..... \$275
 Colorado Clipper.....Dem...Otis.....
 Enterprise.....Neut.. “ *225
 Rattler.....Ind Dem Wray..... *360
 Pioneer.....Dem. Yuma.....
 Sun.....Rep.. “ \$350

WELD CO.....Pop. \$8,000
 Rep. vote in 1884, 1,332; Dem. 763; Gbk. 303.
Location—Extreme northeast, bordering on Nebraska and Wyoming; area 10,000 sq. m. **Natural Features**—Surface chiefly table-land, without wood and water. **Chief Products**—Oats, wheat, hay, butter, and potatoes; live-stock. No manufactures in 1880. **County-seat** Greeley, pop. \$2,500.
Circ
 Canfield Independent.....Ind...Erie..... 480
 Journal.....Dem..Evans..... \$720
 Times.....Rep...Fort Morgan.... \$400
 Howitzer.....Nat...Greeley†..... 463
 Sun.....Rep.. “ 960
 Tribune.....Ind.. “ *1,103
 Weld County Democrat.....Dem.. “ 720
 Record.....Rep...Platteville..... \$600

CIRCULATION: † Publishers' reports. Roman figures—estimated. * Sworn. † County-seat.
 POPULATION: State Census 1885. § Estimated.

CONNECTICUT.

Population 622,700.....Dem. Plur. in 1884, 1,274

Dem. vote, 67,167; Rep. 65,893.

STATE CAPITAL, HARTFORD.

CONNECTICUT is bounded north by Massachusetts, east by Rhode Island, south by Long Island Sound, and west by New York. Its average length from east to west is 86 miles; its average breadth, 55 miles; land area, 4,845 square miles. The eastern part is principally composed of rounded hills, which, though stony, afford rich pasturage; and the valleys support a thrifty agricultural and manufacturing population. The Connecticut Valley, near the river, and at a distance from the Sound, is very fertile. In the south the land is broken and the soil sandy and gravelly, but when well manured yields good crops of potatoes, rye, oats, and corn. In the west the surface is rough and the hills are abrupt. Agriculture employs one-third of the working population and the value of the farms reaches \$121,000,000. Dairy products and hay are the principal staples of the east and west. Tobacco is largely grown in the Connecticut Valley. Corn, rye, oats, and potatoes are grown in nearly all sections. The land near the large cities and towns is chiefly devoted to market-gardening. The Connecticut River is open to steamboat navigation from its mouth to Hartford. The Thames River is likewise navigable by Sound steamers as far as its formation by the Yantic and Shetucket Rivers in Norwich city, and steamers ply regularly between that city New York, and, in the summer season, to the seaside resorts. Connecticut is mainly a manufacturing State, and its industries are very extensive and varied. The number of manufacturing establishments in the State in 1880, was 4,448; amount of capital invested in them, \$120,480,275; total number of hands employed, 112,915; amount paid in wages, \$48,501,518; value of materials used, \$102,183,341; value of products, \$185,697,211. Excellent iron is made from Connecticut ores, and very large quantities of brown stone are taken from the celebrated Portland sandstone quarries. The State of Connecticut, and especially its capital city of Hartford, has become celebrated for the extent and solidity of its insurance interests,—the nineteen life and fire companies of Hartford alone representing in capital and assets nearly two hundred millions of dollars. There are 25 railroad corporations in Connecticut, owning and operating 140,461 miles of road within the State.

There are 8 Counties in Connecticut. Newspapers are published in all.—Cities, towns, and villages in which papers are published number 63, of which the 8 designated by a dagger (†) are county-seats. Of the 173 papers which insert advertisements published in the State, 31 are daily, 1 semi-weekly, 116 weekly, 1 every ten days, 3 bi-weekly, 2 semi-monthly, 1 every third week, 15 monthly, 1 bi-monthly and 2 quarterly.

FAIRFIELD CO.....Pop. 112,042		<i>Circ</i>	
Dem. vote in 1884, 12,966; Rep. 12,292; Pro. 426; Gbk. 242.		Connecticut Republican.....Rep..South Norwalk.....	\$1,000
Location —Extreme southwest, bordering on New York, Long Island Sound, and the Housatonic River; area about 560 sq. m. Natural Features —Surface hilly and diversified; large forests; soil good and well cultivated. Chief Products —Butter, potatoes, hay, corn, oats, tobacco, and some wheat; live-stock, cattle predominant. Many men employed in the growing and packing of tobacco. Manufactures numerous and important: among the leading are boots and shoes, buttons, carriages, hardware, hats and caps, saddlery, sewing-machines, etc. Manufacturing establishments of all kinds, in 1880, 745; capital invested, \$17,702,544; hands employed, 13,380; value of products, \$28,426,883. County-seats Bridgeport, pop. 336,000, and Danbury, pop. 515,000.		Evening Sentinel (daily).....Ind... " " "	" "
		Fairfield County Argus.....Dem.. " " "	" "
		Mechanics' Journal.....Labor. " " "	" "
		Advertiser.....Ind...Southport.....	\$700
		Church Record (semi-mo.)....Episc. " " "	\$20,000
		Advocate.....Rep...Stamford.....	\$1,500
		Comet.....Rep... " " "	\$1,200
		Herald.....Ind... " " "	\$1,000
		News.....Dem.. " " "	\$2,000
		Westporter.....Ind...Westport.....	\$552
		HARTFORD CO.....Pop. 125,382	
		Dem. vote in 1884, 13,964; Rep. 13,695; Pro. 421; Gbk. 297.	
		Location —North, bordering on Massachusetts and intersected by the Connecticut River; area about 650 sq. m. Natural Features —Surface diversified, parts hilly and mountainous; soil generally fertile; valley lands very rich. Chief Products —Dairy and farm produce large; oats and rye; wheat nominal; live-stock, mostly cattle; tobacco crop very large. Manufactures very important: fire-arms, hardware, paper, sewing-machines, clocks, silk and woolen goods, etc. Manufacturing establishments of all kinds, in 1880, 880; capital invested, \$27,680,534; hands employed, 20,951; value of products, \$34,636,908. County-seat Hartford (State capital also), pop. 42,015.	
Anzeiger (German).....Dem..Bridgeport †....		Press—prints an edition } <i>Circ</i>	
Evening Farmer (daily) — } Dem.. " " "		under name of News, } Neut..Bristol.....	\$840
see Republican Farmer.....		Plainville.....	
Evening Post (daily).....Local.. " " "	4,400	Gazette.....Local..East Hartford..	\$1,200
Morning News (daily).....Ind... " " "	\$1,500	American Enterprise.....Ind...Hartford †.....	
Republican Farmer.....Dem.. " " "		American Poultry Yard.....Poultry. " " "	Decline
Republican Standard.....Rep... " " "	\$2,784	Christian Secretary.....Bapt.. " " "	\$3,000
Standard (daily)—see Re- } Rep... " " "	\$3,569	Connecticut Catholic.....Cath.. " " "	\$5,000
publican Standard.....		Connecticut Courant.....Rep... " " "	\$6,600
Sun.....Dem... " " "		Connecticut Farmer.....Agric.. " " "	\$6,900
Democrat.....Dem..Danbury †.....	\$4,000	Connecticut Post.....Rep... " " "	6,100
Evening News (daily)— } Ind... " " "	\$2,600	Courant (daily)—see } Rep... " " "	\$6,300
see News.....		Connecticut Courant.....	
New England Medical Monthly Med. } " " "	\$12,000		
News.....Ind... " " "	\$3,150		
Register.....Ind... " " "			
Graphic.....Local..Greenwich.....	1,000		
News.....Rep... " " "			
Messenger.....Neut..New Canaan.....	650		
Bee.....Ind...Newtown.....	\$1,642		
Gazette.....Rep...Norwalk.....	1,964		
Hour.....Ind... " " "	\$3,737		
Record.....Dem.. " " "			
Press.....Ind...Ridgefield.....	600		

CIRCULATION: † Publishers' reports. Roman figures—estimated. * Sworn. † County-seat.
POPULATION: § Estimated. Unmarked—Census of 1880.

	Circ
Evening Post (daily)—see Connecticut Post.....	Rep..Hartford†..... 6,020
Examiner.....Anti-Monop. ".....	46,200
Globe (Sunday).....Rep. ".....	49,000
Herold (German).....Ind. ".....	42,000
Journal of Inebriety (quar.)...Med. ".....	2,800
Poultry World (monthly).....Poultry ".....	Decline.
Religious Herald.....Cong. ".....	1,600
Rural New Englander (mo.) {Fam. & } {Agric.} ".....	44,500
Sunday Journal.....Ind. ".....	5,859
Times (daily).....Dem. ".....	9,833
Times.....Dem. ".....	7,709
Trinity Tablet (every 3d week). Coll. ".....	475
War Memories (semi-mo.)...G. A. R. ".....	
Saturday Herald.....Local.Manchester.....	1,525
Circle.....Ind..New Britain.....	
Herald (daily).....Ind. ".....	11,400
Herald.....Ind. ".....	12,200
Independent.....Ind. ".....	11,280
Record.....Rep. ".....	1,912
Sunday Democrat.....Dem. ".....	
Home Enterprise.....Local.Plainville.....	
News—see Press, Bristol.....	
Echo.....Local.Simsbury.....	
Phoenix—prints an edition under name of Tuncis Valley Herald, Unionville. } Ind. } Southington.....	1,500
Record.....Local. ".....	
Press.....Neut..Thompsonville.....	1,275
Tuncis Valley Herald—see Phoenix, Southington..... } Unionville.....	
Farmer.....Local.Wethersfield.....	
Journal.....Non-pol.Windsor Locks.....	720

LITCHFIELD CO.....Pop. 52,044

Dem. vote in 1884, 5,912; Rep. 5,441; Pro. 310; Gbk. 151.
Location—Extreme northwest, bordering on New York and Massachusetts; area about 760 sq. m. **Natural Features**—Surface hilly (mountainous in parts), with extensive forests; soil generally fertile. **Chief Products**—Dairy produce, hay, wool, corn, and potatoes large; oats, rye, and buckwheat; wheat nominal; cattle and sheep abundant. **Manufactures** extensive and various. Manufacturing establishments of all kinds, in 1880, 418; capital invested, \$5,983,254; hands employed, 5,497; value of products, \$9,430,075. **County-seat** Litchfield, pop. 9,410.

	Circ
Connecticut Western News.....Neut.Canaan.....	1,080
Enquirer.....Rep..Litchfield†.....	1,000
Star (bi-wkly).....Local. ".....	460
Tribune.....Local.New Hartford.....	11,050
Gazette.....Ind..New Milford.....	11,800
Express.....Rep..Thomaston.....	1,950
Register.....Ind..Torrington.....	1,800
Journal—see Reporter, Woodbury..... } Watertown.....	
Winsted Herald.....Rep..West Winsted.....	11,600
Litchfield County Leader.....Dem..Winsted.....	700
Reporter—prints an edition under name of Journal. } Ind. } Woodbury.....	725

MIDDLESEX CO.....Pop. 35,589

Rep. vote in 1884, 3,898; Dem. 3,459; Pro. 228; Gbk. 120.
Location—South, bordering on Long Island Sound and intersected by the Connecticut River; area about 440 sq. m. **Natural Features**—Surface partly hilly; large forests; soil mostly fertile; quarries of granite and red sandstone. **Chief Products**—Dairy and farm produce, tobacco, oats and rye; little wheat; live-stock not important. **Manufactures** extensive, and of a large variety of articles. Manufacturing establishments of all kinds, in 1880, 267; capital invested, \$5,871,711; hands employed, 4,677; value of products, \$6,973,847. **County-seats** Middletown, pop. 10,000 and Haddam, pop. 2,419.

	Circ
New Era.....Ind..Deep River.....	1,550
News.....Local.East Hampton.....	
College Argus (every 10 days). Coll. } Middletown†.....	1,550
Constitution.....Rep. ".....	
Evening Journal (daily) } Ind. } ".....	
—see Constitution.....	
Herald (daily).....Ind. ".....	12,272
Penny Press (daily)—see Sentinel and Witness..... } Dem. ".....	13,112
Sentinel and Witness.....	
Sentinel and Witness.....Dem. ".....	2,000
Connecticut Valley Advertiser, Neut. } Moodus.....	2,228
Middlesex County Record.....Local. } Portland.....	1,900

NEW HAVEN CO.....Pop. 156,523

Dem. vote in 1884, 19,319; Rep. 16,322; Gbk. 598. Pro. 448;
Location—Southwest, bordering on Long Island Sound and the Housatonic River; area about 650 sq. m. **Natural Features**—Hilly (mountainous in the middle and to the east); soil generally fertile. **Chief Products**—Farm and dairy produce, tobacco, oats, rye, and buckwheat; very little wheat; live-stock, cattle leading. **Manufactures** important, mainly of carriages, clocks, cutlery, electric wire, hardware, iron, lamps, machinery, rubber and woolen goods, watches and steel pens, 7,300; Manufacturing establishments of all kinds, in 1880, 1,174; capital invested, \$30,375,692; hands employed, 35,722; value of products, \$59,536,504. **County-seat** New Haven, pop. 170,000

	Circ
Evening Sentinel (daily)—see Naugatuck Valley Sentinel..... } Local. } Ansonia.....	1,600
Naugatuck Valley Sentinel.....Local. ".....	12,600
Advertiser (daily).....Ind..Birmingham.....	
Derby Transcript.....Ind. ".....	11,440
Building News (monthly)..... } Bldg } Meriden.....	
—see Assoc.....	
Journal (daily).....Ind. ".....	13,000
Republican (daily).....Rep. ".....	2,000
Republican.....Rep. ".....	1,440
Agitator.....Labor.Naugatuck.....	1,260
Enterprise.....Ind. ".....	780
Review.....Ind. ".....	800
American Journal of Science } Scien. } New Haven†.....	800
(monthly).....	
Columbian Register.....Dem. ".....	6,000
Connecticut Botschafter } Ind. } ".....	1,000
(semi-weekly).....	
Conn. Herald and Journal.....Ind.Rep. ".....	2,100
Conn. Republikaner (daily).....Rep. ".....	500
Conn. Republikaner.....Rep. ".....	1,000
Conn. Volksblatt.....".....	
Crescent (monthly).....Acad. ".....	1,525
Elm City Pilot (monthly).....".....	
Evening Register (daily) } Dem. } ".....	16,746
—see Columbian Register, also Sunday Register.....	
Hebraica (quarterly).....Philol. ".....	1,600
Hibernian Record (mo.)...A.O.of H. ".....	13,360
Home World (bi-mo.)...Lit. & Fam. ".....	15,000
Loomis' Musical and Masonic } Journal (monthly)..... } Mason ".....	3,500
Morning Journal and Courier } (daily)—see Connecticut } Ind.Rep. } ".....	16,000
Herald and Journal.....	
Morning News (daily).....Ind. ".....	5,508
New Englander and Yale } Review (mo.)..... } Lit } ".....	1,000
Old Testament Student (mo). Relig. ".....	
Palladium (daily).....Rep. ".....	14,000
Palladium.....Rep. ".....	12,000
Shore Line Times.....Ind. ".....	11,235
Sunday Register.....Dem. ".....	12,000
Sunday Union.....Ind.Dem. ".....	6,300
Union (daily)—see Sunday } Ind.Dem. } ".....	4,200
Union.....Ind.Dem. ".....	1,500
Workmen's Advocate.....Socialist ".....	12,400
Yale Courant (bi-weekly).....Coll. ".....	1,400
Yale Literary Magazine (mo.) Coll. ".....	1,525
Yale News (daily).....Coll. ".....	11,050
Yale Record (bi-weekly).....Coll. ".....	1,700
Young Republican (mo.).....Rep. ".....	12,000
Record.....Rep..Seymour.....	1,783
Times.....Local. ".....	1,700
Our Country Home (mo.)...Agric. } Wallingford.....	
Witness.....Local. ".....	
American (daily).....Ind.Rep. } Waterbury.....	14,400
American.....Ind.Rep. ".....	4,900
Brooklyn Observer.....".....	
Evening Democrat (daily).....Dem. ".....	
Republican (daily).....Rep. ".....	
Republican.....Rep. ".....	
Sunday Herald.....Ind. ".....	
Budget.....Ind..West Haven.....	1,543

CIRCULATION: † Publishers' reports. Roman figures—estimated. * Sworn. † County-seat.
 POPULATION: § Estimated. Unmarked—Census of 1880.

NEW LONDON CO.....Pop. 73,152

Rep. vote in 1884, 7,395; Dem. 6,601; Pro. 365; Gbk. 207.

Location—Southeast, bordering on Rhode Island and Long Island and Fisher's Island Sounds; area about 780 sq. m. **Natural Features**—Surface hilly (mountainous in the southwest); very stony in parts; soil best suited for grazing; granite quarries. **Chief Products**—Farm and dairy produce, oats, buckwheat, rye, and a little tobacco; live-stock, cattle and sheep leading. **Manufactures** important and various; considerable trade in fishing; Menhaden oil works. Manufacturing establishments of all kinds, in 1880, 508; capital invested, \$13,320,300; hands employed, 11,738; value of products, \$18,782,180. **County-seat** New London, pop. 10,537, and Norwich, pop. 32,141.

Circ

Advocate	Local. Colchester	500
Press	Ind. Jewett City	500
Mystic Journal—see <i>Mirror</i> , } Stonington	Mystic River	
Mystic Press	Ind. Rep. "	500
Day (daily)—see <i>Week</i>	Rep. New London † ..	
Morning Telegraph (daily) ..	Dem. "	
Week	Fam. "	
Cooley's Weekly	Ind. Norwich †	*6,231
Courier	Rep. "	5,700
Morning Bulletin (daily)— } see <i>Courier</i>	Rep. "	3,300
People's Gazette	Ind. "	13,000
Record (daily)	Dem. "	
Mirror—prints an edition } under name of <i>Mystic } Journal, Mystic River</i>	Local. Stonington	800
Item	Local. Taftville	

TOLLAND CO.....Pop. 24,112

Rep. vote in 1884, 2,716; Dem. 2,197; Pro. 136; Gbk. 14.

Location—North, bordering on Massachusetts; area about 375 sq. m. **Natural Features**—Eastern part

hilly and unproductive; western nearly level and fertile. **Chief Products**—Butter, corn, and tobacco. **Manufactures** cover nearly the same range as in the preceding county, but in a smaller degree. Manufacturing establishments of all kinds, in 1880, 213; capital invested, \$5,593,765; hands employed, 6,157; value of products, \$13,907,573. **County-seat** Tolland, pop. 1,163. Circ

Bee Hive (monthly)	Bee Kpg. Andover	
Journal	Ind. Rockville	1,000
Tolland County Leader	Non-pol. "	1,250
Coventry Local Register— } see <i>Press, Stafford Springs</i> ..	South Coventry ..	
Press—prints an edition un- } der name of <i>Coventry Local } Register, South Coventry</i> ..	I. Rep. Stafford Springs ..	1,325

WINDHAM CO.....Pop. 43,856

Rep. vote in 1884, 4,139; Dem. 2,749; Pro. 156; Gbk. 55.

Location—Extreme northeast, bordering on Massachusetts and Rhode Island; area about 630 sq. m. **Natural Features**—Surface much broken; soil moderately fertile near the streams, but otherwise poor. **Chief Products**—Dairy produce the most important; corn, oats, and potatoes large; buckwheat and rye large; very little tobacco; cattle and sheep principal live-stock. **Manufactures** numerous, boots and shoes, carriages, clothing, but mainly cotton and woolen goods, cotton-thread, sewing silk, and lumber. Manufacturing establishments of all kinds, in 1880, 238; capital invested, \$14,026,975; hands employed, 9,728; value of products, \$14,022,290. **County-seat** Brooklyn, pop. 2,308. Circ

Windham County Transcript ..	Ind. Danielsonville ..	\$1,600
Messenger	Local. Plainfield	800
Patriot	Ind. Rep. Putnam	1,200
Windham County Standard ..	Ind. "	1,300
Enterprise	Local. Sterling	
Chronicle	Dem. Willimantic	1,200
Connecticut Home	Prohib. "	
Journal	Rep. "	2,500

CIRCULATION: † Publishers' reports. Roman figures—estimated. * Sworn. † County-seat.
POPULATION: § Estimated. Unmarked—Census of 1880.

DELAWARE.

Population 146,608.....Dem. Plur. in 1884, 3,923

Dem. vote, 16,976; Rep. 13,653.

STATE CAPITAL, DOVER.

DELAWARE is bounded north by Pennsylvania, east by the Delaware River and Bay, and the Atlantic Ocean, south and west by Maryland. Its length from north to south is 96 miles, its breadth ranging from 9 to 12 miles in the north to about 36 miles in the south; land area 1,960 square miles. The surface in the north is finely diversified with hill and dale, and southward the land is rolling with fringes of marshes and swampy tracts along the indentations of Delaware Bay. The soil in the interior of the State is light and easily cultivated. The agricultural products are grain, corn, fruit, and market-garden produce; peach-growing and small products—berries, are prominent industries. Over one hundred evaporators and canneries are engaged in conserving all kinds of fruits, berries and garden vegetables, at Dover, Milford, Georgetown, Smyrna and other towns in the lower half of the State. Manufactures are various, and are carried on chiefly in Wilmington and its vicinity. Seaford ships immense quantities of oysters, and Lewes is a station for Menhaden and other fisheries. Oyster growing and fishing are important industries. Large quantities of timber are cut for ship-building, the manufacture of glass and for railroad ties. The number of manufacturing establishments in the State in 1880, was 746; amount of capital invested in them, \$15,655,822; total number of hands employed, 11,638; amount paid in wages, \$4,267,349; value of materials used, \$12,828,461; value of products, \$20,514,438.

There are 3 Counties in Delaware. Newspapers are published in all.—Cities, towns, and villages in which papers are published number 14, of which 3 designated by a dagger (†) are county-seats. Of the 34 papers which insert advertisements published in the State, 5 are daily, 28 weekly, and 1 monthly.

KENT CO.....Pop. 32,874

Dem. vote in 1884, 3,975; Rep. 2,136.

Location—Central, bordering on Maryland, and Delaware Bay; area about 500 sq. m. **Natural Features**—Surface undulating; soil mostly fertile. **Chief Products**—Butter, hay, wool, white and sweet potatoes, peaches, strawberries and other small fruits, corn, wheat, and oats; live-stock numerous. **Manufactures**—Baskets, brick, carriages, canned and preserved fruits, farm implements, flour and saw-mills, iron-castings, leather, and metallic wares. Manufacturing establishments of all kinds, in 1880, 204; capital invested, \$363,839; hands employed, 1,711; value of products, \$1,731,682. **County-seat** Dover (State capital also), pop. 38,400.

Peninsular Farm and Garden (monthly).....	Agrie. Cheswold.....	
Delawarean.....	Dem. Dover†.....	1,500
Index.....	Dem. ".....	
State Sentinel.....	Rep. ".....	1,500
Enterprise.....	Dem. Harrington.....	
Chronicle.....	Ind. Milford.....	1,056
Peninsular News and Advertiser.....	Ind. Rep. ".....	1,476
Record.....	Dem. Smyrna.....	
Times.....	Ind. ".....	1,960

NEW CASTLE CO.....Pop. 77,716

Dem. vote in 1884, 8,354; Rep. 7,808.

Location—North, bordering on Maryland and Pennsylvania, and separated from New Jersey by the Delaware River; area about 430 sq. m. **Natural Features**—Surface diversified; soil fertile. **Chief Products**—Butter, hay, wool, corn, potatoes, wheat, oats, and sorghum; live-stock; peaches and small fruits an important product. **Manufactures** (principally in Wilmington), carriages, cars, cotton and woolen goods, flour mills, forged and rolled iron and castings, gunpowder, leather, machinery, matches, metallic wares, ship-yards. Manufacturing establishments of all kinds, in 1880, 398; capital invested, \$14,144,639; hands employed, 19,047; value of products, \$17,305,808. **County-seat** Wilmington, pop. 51,000.

News.....	Ind. Delaware City..	1,700
New Era.....	Dem. Middletown....	800
Transcript.....	Dem. ".....	1,720

Delaware Ledger.....	Dem. Newark.....	1,800
Star.....	Dem. New Castle.....	600
Delaware Farm & Home Agric. & Fam. Wilmington†.....		4,300
Delaware Gazette and State Journal.....	Dem. ".....	4,200
Delaware Morning News.....	Rep. ".....	2,200
Delaware Pioneer (German).....	Ind. ".....	1,800
Delaware Republican.....	Rep. ".....	1,500
Evening Journal (daily).....	Ind. ".....	
Every Evening (daily)—see Delaware Gazette and State Journal.....	Ind. ".....	5,383
Freie Presse (daily).....	Ind. ".....	1,750
Morning News (daily)—see Delaware Morning News.....	Rep. ".....	
Peninsula Methodist.....	Meth. ".....	2,720
People's Witness (Colored), Conser.....		
Republican (daily)—see Delaware Republican.....	Rep. ".....	6,200
Sunday Morning Star.....	Neut. ".....	4,000
Sunday Republic.....	Rep. ".....	
Wilmingtonian.....	".....	

SUSSEX CO.....Pop. 36,018

Dem. vote in 1884, 4,447; Rep. 3,018.

Location—South, bordering on Maryland, Delaware Bay, and the Atlantic Ocean; area about 900 sq. m. **Natural Features**—Surface level; soil fertile. **Chief Products**—Butter, honey, sorghum, hay, corn, white and sweet potatoes, wheat, oats, tobacco, pork; live-stock. **Manufactures**—Flour, lumber, wooden ware, and woolens. Manufacturing establishments of all kinds, in 1880, 148; capital invested, \$523,300; hands employed, 380; value of products, \$977,798. **County-seat** Georgetown, pop. 1,000.

Delaware Democrat.....	Dem. Georgetown†.....	
Sussex Journal.....	Dem. ".....	1,560
Gazette.....	Dem. Laurel.....	1,800
Breakwater Light.....	Ind. Lewes.....	1,475
Review.....	Ind. Seaford.....	1,007

CIRCULATION: † Publishers' reports. Roman figures—estimated. * Sworn, † County-seat.
POPULATION: § Estimated, Unmarked—Census of 1880.

DISTRICT OF COLUMBIA.

Population, 177,624.....No Vote.

Colored pop., 59,596.

The DISTRICT OF COLUMBIA is inclosed by the State of Maryland, except on the southwest, which is bounded by the Potomac River; land area, 60 square miles. Surface undulating, with a fine fertile soil. The agricultural and market-garden products are large, and the principal manufacture that of flour, at Georgetown, at which place also is carried on an extensive coasting-trade of coal, tobacco, grain, and flour. Brick, lumber, confectionery, and carriages are other leading industries. The number of manufacturing establishments in the State in 1880, was 971; amount of capital invested in them, \$5,552,526; total number of hands employed, 7,146: amount paid in wages, \$3,924,612; value of materials used, \$5,365,400; value of products, \$11,882,316.

Of the 52 papers which insert advertisements published in the District, 4 are daily, 32 weekly 1 semi-monthly, 14 monthly, and 1 quarterly.

	<i>Circ</i>		<i>Circ</i>
American.....	\$12,200	National Review.....Dem..	Washington †... ..
American Annals of the Deaf (quar.)	" .. \$1,000	National Tribune.....Ind...	" .. *182,880
American Microscopical } Scien..	" .. \$1,000	National View.....Gbk..	" .. 20,000
Journal (mo.).....		Patent and Court Record(mo)Patents	"
American Protestant (mo.)...Prot. & Ind.	"	Patentee (monthly).....Ind'l..	" .. \$4,333
Army and Navy Register.....	" .. 3,750	People's Advocate (Colored)..Rep...	" .. 4720
Bee (Colored).....Ind...	" .. \$5,000	People's Journal (mo).....Fam..	"
Budget.....	"	Post (daily).....Ind...	" .. \$14,000
Builder and Contractor.....Trade.	"	Post (Sunday).....Ind...	" .. 20,000
Canteen (mo).....G. A. R	"	Post.....Ind...	" .. 26,000
Capital (Sunday).....Ind...	" .. 7,000	Postmaster (mo.).....Postal	"
Chronicle (Sunday).....Ind. Rep.	" .. \$9,400	Public Opinion.....	" .. \$12,500
Church News (Sunday).....Cath..	" .. \$4,000	Reporter (monthly).....Dept. News.	" .. \$5,000
College Journal (monthly) } Coll..	" .. \$1,183	Republic (Sunday).....Rep...	" .. \$2,508
(Georgetown).....		Sentinel.....Dem..	" .. 3,000
Copp's Land Owner(s-mo.).....	" .. 3,000	Southern Odd Fellow (mo)..I. O. O. F.	"
Courant (Georgetown).....Ind...	" .. \$1,000	Star.....Ind...	" .. 3,750
Craftsman.....Labor.	"	Sunday Advertiser.....Ind...	" .. 2,500
Critic (daily)—Evening edi- } Ind...	" .. \$13,500	Sunday Gazette.....Ind. Rep	" .. \$7,200
tion of Post.....		Sunday Herald and National } Dem..	" .. 8,300
Evening Star (daily)—see } Ind...	" .. *26,665	Intelligencer.....	
Star.....		Temple Star (monthly).....T. of H.	" .. \$2,400
Free Press (Sunday).....Ind. Dem.	" .. 4,700	United States Gazette (mo.) Dept..	" .. 15,000
Hatchet.....Lit. & Pol.	" .. \$4,700	U. S. Government Advertiser. Dept. News	"
Hotel Reporter (daily).....Hotel.	" .. 800	United States Official Postal }	" .. \$70,000
Journal (German).....		Guide (monthly).....	
Law Reporter.....Legal.	"	Velette.....Vets. of Mex.	" .. \$10,000
National Civil Service News }	"	Volks-Tribun.....Rep...	" .. \$1,976
(Sunday).....		Worker and Thinker (monthly).....	" .. 5,000
National Echo.....	"		

CIRCULATION: † Publishers' reports. Roman figures—estimated. * Sworn. † County-seat.
 POPULATION: § Estimated, Unmarked—Census of 1880.

FLORIDA.

Population 342,551.....Dem. Plur. in 1884, 3,738

Colored pop., 126,690

Dem. vote 31,769; Rep. 28,031.

STATE CAPITAL, TALLAHASSEE.

FLORIDA is bounded north by Alabama and Georgia, east by the Atlantic Ocean, south and west by the Gulf of Mexico and Alabama. The peninsular portion of the State is about 375 miles long by an average breadth of 90 miles; the upper portion 360 miles from east to west by from 30 to 90 miles from north to south; land area, 54,240 square miles. Surface is diversified with numerous lakes, the largest, Okeechobee, being 40 miles long by about 30 miles broad. The largest portion of the southern part of the peninsula is occupied by the Everglades, an evergreen marsh or swamp, impassable in the rainy season, and resembling an immense lake dotted with innumerable islands of from half an acre to hundreds of acres in extent, the whole comprising over 2,000,000 acres. From the northern end of the swamp to Georgia is mostly a dead level, with occasional undulations and small hills. West of the neck of the peninsula the surface becomes a little more uneven; the central portion is the most fertile, but there are many pine-barrens there. There are numerous gentle eminences called hammocks, which are remarkably fertile, as are also the swamp-lands when ditched and drained. Sugar-cane is raised chiefly along the Gulf coast. Both long and short staple cotton and tobacco are grown, but corn and rice are the principal cereals. Oranges, lemons, limes, pineapples, figs, olives, and grapes flourish luxuriantly; garden vegetables are largely produced. Cattle require little care, are not housed in winter, and large numbers are raised and shipped to Havana. Hogs fatten on the roots and mast of the forest. Sponge is found on many parts of the coast. Manufactures of pine-lumber, ship-timber, tar, rosin, turpentine, cotton-seed-oil and cake, palmetto hats and braids; salt is made by solar evaporation; cigars are manufactured at Key West and Ybor City, near Tampa, in large quantities. During 1887 a great impetus was given to the growing of tobacco. The number of manufacturing establishments in the State in 1880, was 426; amount of capital invested in them, \$3,210,680; total number of hands employed, 5,504; amount paid in wages, \$1,270,875; value of materials used, \$3,040,119; value of products, \$5,546,448. There are considerable fisheries.

There are 45 Counties in Florida. Newspapers are published in 41.—Cities, towns, and villages in which papers are published number 78, of which 35 designated by a dagger (†) are county-seats. Of the 128 papers which insert advertisements published in the State, 12 are daily, 1 tri-weekly, 1 semi-weekly, 110 weekly, 2 semi-monthly and 2 monthly.

ALACHUA CO.....Pop. \$32,000

Rep. vote in 1884, 2,091; Dem. 1,737. (10,018 col'd pop.)

Location—North, bordering on the Suwanee River; area about 1,260 sq. m. **Natural Features**—Surface undulating; soil fertile. **Chief Products**—Cotton, corn, oats, potatoes, oranges, sugar, molasses, and early vegetables. Manufacturing establishments of all kinds, in 1880, 27; capital invested, \$74,060; hands employed, 80; value of products, \$103,534. **County-seat** Gainesville, pop. 4,500.

News (semi-mo.).....	Local.	Fairbanks.....	400
Advocate (daily)—see }	Dem.	Gainesville †....	1575
Alachua Advocate.....	Dem.	"	41,550
Florida Record.....	Dem.	"	1480
Florida Sentinel (Colored)....	Rep.	"	4800
Morning Record (daily)—see Florida Record.....	Dem.	"
Independent.....	Ind.	Hawthorne.....
Advertiser.....	Ind.	Waldo.....	500

BAKER CO.....Pop. 2,895

Dem. vote in 1884, 337; Rep. 176. (643 col'd pop.)

Location—Northeast, bordering on Georgia; area about 500 sq. m. **Natural Features**—Surface nearly level; the Okeefnokee swamp in the northwest portion; soil sandy. **Chief Products**—Cotton, corn, oats, sweet potatoes, sugar, and molasses in small quantities. Southern fruits generally; turpentine, rosin, lumber exported. No manufactures in 1880. **County-seat** Macclenny, pop. 3480.

Baker County Herald.....Dem. Macclenny †....

BRADFORD CO.....Pop. \$9,500

Dem. vote in 1884, 961; Rep. 327. (1,290 col'd pop.)

Location—Northeast; area about 550 sq. m. **Natural Features**—Surface nearly level; soil fertile in places. **Chief Products**—Cotton, corn, oats, sweet potatoes,

rice oranges, sugar, molasses; live-stock. Manufacturing establishments of all kinds, in 1888, 10; capital invested, \$100,000; hands employed, 200; value of products, ——— **County-seat** Starke, pop. 1,250.

East Florida Courier(s.-wkly).....	Dem.	Starke †.....	Circ
Telegraph.....	Dem.	"

BREVARD CO.....Pop. \$3,000

Dem. vote in 1884, 306; Rep. 110. (97 col'd pop.)

Location—Southeast, bordering on the Atlantic Ocean; area about 4,390 sq. m. **Natural Features**—Several low sand islands lie along the coast, separated from mainland by the Indian River; surface low and flat, with numerous cedar swamps. **Chief Products**—Corn, sweet potatoes, rice; sub-tropical fruits. **Stock raising** chief industry; Manufacturing establishments of all kinds, in 1880, 1; capital invested, \$1,000; hands employed, 7; value of products, \$1,300. **County-seat** Titusville, pop. 950.

Indian River News.....	Local.	Melbourne.....	Circ
Florida Star.....	Cons.	Dem. Titusville †.....	950

CALHOUN CO.....Pop. 2,094

Dem. vote in 1884, 200; Rep. 138. (396 col'd pop.)

Location—West, bordering on Gulf of Mexico and Apalachicola River; area about 1,160 sq. m. **Natural Features**—Surface low and level; soil sandy. **Chief Products**—Cotton, tobacco, corn, sweet potatoes, rice, molasses, and pork in small quantities. No manufactures in 1880. **County-seat** West Winton, pop. ———.

Good Templar at Work.....	Prohib.	Selman.....	Circ
New Era.....	Ind.	Dem. ".....

CITRUS CO.....Pop. ———

New county recently formed from Hernando County. **County-seat** Mannfield, pop. ———.

Citrus County Star.....	Dem.	Mannfield †.....	Circ
-------------------------	------	------------------	------

CIRCULATION: † Publishers' reports. Roman figures—estimated. * Sworn. † County-seat.
POPULATION: State Census 1885. \$ Estimated.

CLAY CO.....Pop. 4,317

Dem. vote in 1884, 500; Rep. 315. (573 col'd pop.)

Location—Northeast, bordering on St. John's River; area about 640 sq. m. Natural Features—Surface rolling; soil sandy. Chief Products—Oranges, cotton, sugar, rice, corn, potatoes, strawberries, melons, early vegetables. Manufacturing establishments of all kinds, in 1880, 6; capital invested, \$3,725; hands employed, 18; value of products, \$7,082. County-seat Green Cove Springs, pop. \$750.

Spring.....Ind... {Green Cove } 300 { Springs† }

COLUMBIA CO.....Pop. 11,187

Dem. vote in 1884, 1,051; Rep. 963. (4,769 col'd pop.)

Location—Northeast, bordering on Georgia; area about 860 sq. m. Natural Features—Surface nearly level, largely pine forest; soil light and sandy. Chief Products—Cotton, corn, oats, sweet potatoes, molasses, rice, tobacco, sub-tropical fruits. Manufacturing establishments of all kinds, in 1880, 19; capital invested, \$56,850; hands employed, 100; value of products, \$144,445. County-seat Lake City, pop. \$1,850.

Florida Tobacco Plant and } Ind, Dem. Lake City†.. 650 { Columbia County Citizen. }

Herald.....Dem.. " ...

Reporter.....Dem.. " ... \$555

DADE CO.....Pop. 332

Dem. vote in 1884, 40; Rep. 27. (4 col'd pop.)

Location—Extreme south and southeast, bordering on the Atlantic Ocean, Straits of Florida, and Gulf of Mexico; area about 7,300 sq. m. Natural Features—Surface low and level; Lake Okeechobee in northwest corner; the greater part of the southern portion is occupied by the Everglades, an expanse of shallow water of over 2,000,000 acres, and dotted with a vast multitude of small islands; several islands along the coast belong to this county. Chief Products—The orange grows luxuriantly. No manufactures in 1880. County-seat Miami, pop. — No Papers.

DE SOTO CO.....Pop. \$3,500

New county. Recently formed from Manatee County.

Location—South: southeast corner on lake Okeechobee; southwest corner on Charlotte Harbor. Natural Features—Surface low and level. Chief Products—Oranges, vegetables for northern markets, tobacco, bananas; lumber and fish. Cattle raised in large numbers. County-seat Pine Level, pop. \$250.

Arcadian.....Local. Arcadia... ..

News.....Ind, Dem. Fort Ogdén... .. \$368

Orange Grove (monthly).....Liverpool... ..

Charlotte Harbor Beacon.....Ind...Punta Gorda... .. \$380

DUVAL CO.....Pop. \$35,000

Rep. vote in 1884, 3,387; Dem. 1,889. (9,645 col'd pop.)

Location—Northeast, bordering on Atlantic Ocean, intersected by the St. John's River; area about 900 sq. m. Natural Features—Surface nearly level; soil sandy. Chief Products—Corn, sweet potatoes, sugar; live-stock. Manufactures—Brick, lumber, jewelry, metallic wares; tar and turpentine; ship building. Manufacturing establishments of all kinds, in 1880, 44; capital invested, \$273,350; hands employed, 597; value of products, \$382,650. County-seat Jacksonville, pop. \$25,000.

Church Year.....Episc. Jacksonville†... .. \$1,600

Florida Baptist Weekly (Col.)..Bapt.. " ... 4500

Florida Dispatch.....Agric. " ... \$5,000

Florida Farmer and Fruit } Fam. & Agric. " ... \$2,800 { Grower.....}

Florida Times.....Dem.. " ... 7,000

Florida Times Union (every } Dem. " ... \$5,500 { day)—see Florida Times. }

Metropolis (daily).....Ind... " ...

Peoples Journal (Colored)..Ind, Rep. " ... \$769

Price Current and Florida } Com.. " ... \$3,500 { Trade Journal.....}

Southern Leader (Colored)....Ind... " ... 600

Sunday Critique.....Ind... " ... 1,250

Tropical Paradise..... " ...

ESCAMBIA CO.....Pop. 17,050

Dem. vote in 1884, 1,896; Rep. 1,861. (5,305 col'd pop.)

Location—Extreme west, bordering on Alabama; area about 720 sq. m. Natural Features—Surface nearly level; soil sandy and poor; vast forests of small pine. Chief Products—Rice, corn, sweet potatoes, live-stock. Several saw-mills. Manufacturing establishments of all kinds, in 1880, 15; capital invested, \$767,000; hands employed, 448; value of products, \$863,785. County-seat Pensacola, pop. \$10,500.

Advance-Gazette (tri-wkly)...Dem..Pensacola†... .. 750

Commercial (daily).....Ind... " ... \$835

Commercial.....Ind... " ... \$497

Pensacolian.....Dem.. " ... 1,600

Times.....Rep... " ...

FRANKLIN CO.....Pop. \$3,500

Dem. vote in 1884, 276; Rep. 216. (592 col'd pop.)

Location—North, bordering on the Gulf of Mexico, and intersected by the Apalachicola River; area about 690 sq. m. Natural Features—Surface low and swampy; soil pine lands, a large part of which are susceptible of high cultivation. Manufacturing establishments of all kinds, in 1887, 13; capital invested, \$500,000; hands employed, 1,000; value of products, \$2,000,000. County-seat Apalachicola, pop. \$2,500.

Times.....Ind, Dem. Apalachicola†... .. \$955

GADSDEN CO.....Pop. 11,406

Dem. vote in 1884, 1,050; Rep. 881. (8,057 col'd pop.)

Location—North, bordering on Georgia; area about 540 sq. m. Natural Features—Surface uneven; soil fertile. Chief Products—Cotton, tobacco, corn, oats, sweet potatoes, rice, sugar, molasses, cattle, and swine. Manufacturing establishments of all kinds, in 1880, 7; capital invested, \$13,000; hands employed, 9; value of products, \$26,450. County-seat Quincy, pop. \$1,000.

Advance.....Dem..Chattahoochee... .. \$325

Vindicator.....Local. Mount Pleasant

Herald.....Dem..Quincy†... .. \$300

HAMILTON CO.....Pop. \$8,000

Dem. vote in 1884, 659; Rep. 560. (2,318 col'd pop.)

Location—North, bordering on Georgia and the Suwannee River; area about 540 sq. m. Natural Features—Surface level; soil sandy but fertile. Chief Products—Cotton, corn, and oats; live-stock. Manufacturing establishments of all kinds, in 1880, 6; capital invested, \$12,300; hands employed, 30; value of products, \$19,015. County-seat Jasper, pop. \$425.

Times.....Dem..Jasper†... .. \$500

HERNANDO CO.....Pop. 7,173

Dem. vote in 1884, 1,040; Rep. 270. (929 col'd pop.)

Location—West part of peninsula; bordering on the Gulf of Mexico; area about 1,700 sq. m. Natural Features—Surface high and rolling, consisting of high pine lands and hammocks; very rich fine farming land. Chief Products—Corn, oats, peas, potatoes, rice, sugar, and cotton; fruit and berries grow well; stock raising profitable. Manufacturing establishments of all kinds, in 1880, 1; capital invested, \$300; hands employed, 1; value of products, \$5,000. County-seat Brooksville, pop. \$750.

Hernando News.....Dem..Brooksville†... ..

Register.....Dem.. " ... 1,000

HILLSBORO CO.....Pop. 8,285

Dem. vote in 1884, 1,257; Rep. 352. (911 col'd pop.)

Location—West part of peninsula, bordering on the Gulf of Mexico and Tampa Bay; area about 1,300 sq. m. Natural Features—Surface low and level, swampy in places; heavily timbered with pine and palmetto; soil very fertile. Chief Products—Oranges, cotton, corn, sweet potatoes, sugar, molasses; live-stock, mainly cattle. Manufacturing establishments of all kinds, in 1880, 6; capital invested, \$13,000; hands employed, 45; value of products, \$41,000. County-seat Tampa, pop. \$5,000.

West Hillsboro Times.....Clear Water Harbor... .. \$450

South Florida Courier.....Dem..Plant City..... 450

Journal.....Ind...Tampa†... ..

Tribune.....Dem.. " ... \$1,200

Tarpon.....Ind...Tarpon Springs... .. \$450

HOLMES CO.....Pop. 3,223

Dem. vote in 1884, 399; Rep. 74. (127 col'd pop.)

Location—Northwest, bordering on Alabama; area about 540 sq. m. Natural Features—Surface nearly level; soil fertile near the streams, but sandy elsewhere. Chief Products—Cotton, rice, corn, sweet potatoes, sugar, molasses; live-stock. Manufacturing establishments of all kinds, in 1880, 1; capital invested, \$1,200; hands employed, 2; value of products, \$2,500. County-seat Cerro Gordo, pop. — No Papers.

CIRCULATION: † Publishers' reports. Roman figures—estimated. *Sworn. † County-seat. POPULATION: State Census 1885. Estimated.

JACKSON CO.....Pop. 16,728
 Dem. vote in 1884, 1,420; Rep. 1,126. (3,740 col'd pop.)
Location—Northwest, bordering on Alabama, and separated from Georgia by the Chattahoochee River; area about 1,000 sq. m. **Natural Features**—Surface nearly level; soil fertile near the streams. **Chief Products**—Cotton, corn, sweet potatoes, rice, molasses; live-stock. Manufacturing establishments of all kinds, in 1880, 12; capital invested, \$30,000; hands employed, 23; value of products, \$61,492. **County-seat** Marianna, pop. 750.

Circ
 Farmers Alliance..... Dem. Marianna f..... *1,200
 Times-Courier..... Dem. " "..... †400

JEFFERSON CO.....Pop. 15,573
 Rep. vote in 1884, 1,525; Dem. 744. (12,668 col'd pop.)
Location—North, bordering on Georgia and the Gulf of Mexico; area about 560 sq. m. **Natural Features**—Surface undulating; soil fertile. **Chief Products**—Cotton, corn, oats, sweet potatoes, sugar, molasses; vegetables and fruits of all kinds; live-stock. Manufacturing establishments of all kinds, in 1880, 21; capital invested, \$22,430; hands employed, 32; value of products, \$31,507. **County-seat** Monticello, pop. 1,352.

Circ
 Constitution..... Dem. Monticello f..... †1,226

LA FAYETTE CO.....Pop. 4,030
 Dem. vote in 1884, 393; Rep. 48. (173 col'd pop.)
Location—North, bordering on the Gulf of Mexico and the Suwanee River; area about 940 sq. m. **Natural Features**—Surface nearly level; soil fertile. **Chief Products**—Cotton, corn, sweet potatoes, sugar, molasses; live-stock. No manufactures at present. **County-seat** New Troy, pop. —
 No Papers.

LAKE CO.....Pop. 12,500
Location—Center of the peninsula; area 1060 sq. m. **Natural Features**—Surface undulating in some parts, level in others; soil of average fertility and well watered, comprising the fresh lake region of central Florida, including several large and inter-navigable lakes. **Chief Products**—Oranges, lemons and all the semi-tropical fruits, garden vegetables of all kinds, corn, sugar cane, cotton, oats, potatoes, peanuts, rye; live-stock; pine, live-oak and many other kinds of timber. **Manufactures**—Small, chiefly lumber, wine and syrup. **County-seat**—Location pending an act of the legislature.

Circ
 Highland Breeze..... Local. Clermont.....
 Lake Region..... Agric. Eustis..... †1,820
 Semi-Tropical..... Local. "..... 900
 Commercial..... Dem. Leesburg..... †850
 Gazette..... Local. Mount Dora.....
 Herald..... Ind. Dem. Tavares..... 950

LEE CO.....Pop. —
 New county recently formed from Monroe County. **County-seat** Fort Meyers, pop. 400.
Circ
 Press..... Neut. Fort Myers f..... †432

LEON CO.....Pop. 17,447
 Rep. vote in 1884, 2,198; Dem. 334. (— col'd pop.)
Location—North, bordering on Georgia; area about 900 sq. m. **Chief Products**—Cotton, oats, rye, corn, sweet potatoes, sugar, molasses, hay, tobacco; truck farming; fruit growing, especially the Le Conte pear. Live-stock. Manufacturing establishments of all kinds, in 1880, 18; capital invested, \$33,400; hands employed, 87; value of products, \$95,195. **County-seat** Tallahassee (State Capital also), pop. 3,500.

Circ
 Floridian..... Cons. Dem. Tallahassee f..... 2,100
 Tallahasseean..... Dem. "..... †1,750

LEVY CO.....Pop. 6,678
 Dem. vote in 1884, 654; Rep. 337. (2,035 col'd pop.)
Location—Northwest (part of peninsula), bordering on the Gulf of Mexico and the Suwanee River; area about 940 sq. m. **Natural Features**—Surface mostly high pine lands, except southwest portion bordering the gulf which is flat woods and hammock interspersed with cypress swamps; soil sandy. **Chief Products**—Cotton, corn, sweet potatoes, oranges, sugar, molasses; live-stock.

Manufacturing establishments of all kinds, in 1880, 27; capital invested, \$92,400; hands employed, 132; value of products, \$170,650. **County-seat** Bronson, pop. 578.

Circ
 Levy County Times..... Dem. Bronson f..... 600
 Gulf View..... Dem. Cedar Keys..... †270

LIBERTY CO.....Pop. 1,325
 Dem. vote in 1884, 162; Rep. 94. (548 col'd pop.)
Location—North, bordering on the Apalachicola River; area about 300 sq. m. **Natural Features**—Surface nearly level; soil sandy and inferior. **Chief Products**—Corn, rice, sweet potatoes, cotton, sugar, and molasses in small quantities; live-stock. No manufactures in 1880. **County-seat** Bristol, pop. 387.
 No Papers.

MADISON CO.....Pop. 14,697
 Rep. vote in 1884, 590; Dem. 558. (9,190 col'd pop.)
Location—North, bordering on Georgia and the Suwanee River; area about 850 sq. m. **Natural Features**—Surface undulating; soil partly fertile. **Chief Products**—Cotton, corn, sweet potatoes, molasses; live-stock; truck farming extensive. Several flour and saw mills, and cotton seed oil mill. Manufacturing establishments of all kinds, in 1880, 16; capital invested, \$350,225; hands employed, 257; value of products, \$343,510. **County-seat** Madison, pop. 1,000.

Circ
 Recorder..... Dem. Madison f..... 800

MANATEE CO.....Pop. 6,280
 Dem. vote in 1884, 670; Rep. 216. (138 col'd pop.)
Location—Southwest, bordering on the Gulf of Mexico; area about 894 sq. m. **Natural Features**—Surface low and level; soil best adapted for pasturage. **Chief Products**—Agricultural products very small, chiefly vegetables for northern markets, oranges, rice, cotton, corn, sweet potatoes, and sugar; cattle raised in large numbers. Manufacturing establishments of all kinds, in 1880, 4; capital invested, \$4,200; hands employed, 10; value of products, \$12,000. **County-seat** Bradenton, pop. 2,250.

Circ
 Manatee County Advocate..... Local. Manatee..... †850

MARION CO.....Pop. 18,500
 Rep. vote in 1884, 2,007; Dem. 1,494. (3,305 col'd pop.)
Location—Northern central part of peninsula; area about 1,680 sq. m. **Natural Features**—Surface undulating, with many forests and lakes; soil fertile. **Chief Products**—Cotton, corn, oats, sweet potatoes; oranges, lemons, grapes, bananas and other tropical fruits; live-stock. Manufacturing establishments of all kinds, in 1885, 50; capital invested, \$100,000; hands employed, 150; value of products, \$230,000. **County-seat** Ocala, pop. 32,000.

Circ
 Blade..... Local. Belleview..... †300
 New Era..... Local. Ocala.....
 Lake Kerr Record..... Immig. Kerr City.....
 Independent..... Ind. Lake Weir.....
 Banner..... Dem. Ocala f..... 1,560
 Florida Baptist Witness..... Bapt. ".....
 Ledger..... Local. ".....
 Rural Free Press..... Ind. Dem. ".....

MONROE CO.....Pop. 23,000
 Rep. vote in 1884, 906; Dem. 893. (3,208 col'd pop.)
Location—Western portion of the southern extremity of the peninsula, bordering on the Gulf of Mexico, and including most of the small coral islands or Florida Keys in the extreme south; area 2,800 sq. m. **Natural Features**—Surface of mainland is mostly flat and marshy, with many lakes and forests, and partly occupied by the everglades; the soil furnishes good pasturage, and large numbers of cattle are raised.—The orange and cocoa-palm are native here; large quantities of tomatoes and other vegetables raised.—The population is largely confined to the islands.—There are important manufactures of cigars at Key West.—The inhabitants of the islands are largely employed in wrecking.—Sponge and salt are procured. On the mainland **lumbering and cattle-raising** are the principal occupations. Manufacturing establishments of all kinds, in 1880, 300; capital invested, \$1,500,000; hands employed, 9,763; value of products, ——. **County-seat** Key West, pop. 19,000.

Circ
 Cigar and Island City Ad- } Ind. Key West f.....
 vertiser (Sunday)..... }
 Equator-Democrat (every day)..... "..... †520
 Key (Eng. & Span.) (daily)..... Rep..... †360
 Propaganda (Spanish) (daily) Dem..... ".....
 Pueblo (Spanish)..... Ind..... "..... †500

CIRCULATION: † Publishers' reports. Roman figures—estimated. * Sworn. † County-seat
 POPULATION: State Census 1885. § Estimated.

NASSAU CO.....Pop. 8,619

Rep. vote in 1884, 902; Dem. 761. (3,569 col'd pop.)

Location—Extreme northeast, bordering on Georgia and the Atlantic Ocean; area about 640 sq. m. **Natural Features**—Surface nearly level; soil sandy. **Chief Products**—Corn, sweet potatoes, rice, wool, molasses; live-stock; lumber, turpentine and rosin. Manufacturing establishments of all kinds, in 1880, 13; capital invested, \$151,800; hands employed, 321; value of products, \$398,289. There are 450 hands employed at this time, and a capital invested of \$250,000. **County-seat** Fernandina, pop. \$3,250.

Florida Mirror.....Dem..Fernandina†.... 450

ORANGE CO.....Pop. 30,000

Dem. vote in 1884, 1,868; Rep. 1,160; (1,023 col'd pop.)

Location—East-central portion of the peninsula, bordering on the St. John's River; area about 2,250 sq. m. **Natural Features**—Surface level, with numerous lakes, and forests; soil generally loamy. **Chief Products**—Corn, oranges, sweet potatoes, early vegetables, sugar-cane, molasses; oranges, and vegetables are the chief exports. Manufacturing establishments of all kinds, in 1880, 12; capital invested, \$34,500; hands employed, 52; value of products, \$62,000. **County-seat** Orlando, pop. \$5,000.

Register.....Local..Altoona.....
Advertiser.....Ind...Apopka.....
Union.....Local.. "..... \$800
Southern Progress.....Ind...Clay Springs...
Courier.....Ind..Dem..Maitland..... 4600
Southern Sun.....Dem...Oakland.....
Orange County Reporter.....Dem..Orlando†..... 1,844
Record (every day).....Dem.. "..... \$1,000
Saturday Herald.....Local. ".....
South Florida Sentinel.....Dem.. "..... \$1,150
Chronicle.....Local..Oviedo.....
Florida Argus-Alliance.....Ind...Sanford..... 1,200
Florida Christian Advocate.....Meth. "..... \$1,350
Journal (daily) (Friday ed.) } Ind..Dem. "..... 450
is the Weekly }
Index (semi-monthly).....Local..Zellwood..... \$800

OSCEOLA CO.....Pop. —

Recently formed from Brevard, Orange and Polk Counties; area about 2,000 sq. m.

Leader.....Dem..Kissimmee..... 4750

PASCO CO.....Pop. —

New county recently formed from Hernando County. **County-seat** Dade City, pop. —.

Pasco County Democrat.....Dem..Dade City†.....

POLK CO.....Pop. 10,000

Dem. vote in 1884, 754; Rep. 62. (130 col'd pop.)

Location—Near the center of the peninsula; area about 2,000 sq. m. **Natural Features**—Surface generally level, with many rolling wooded ridges, and lakes; soil moderately fertile; **Chief Products**—Rice, cotton, sweet potatoes, corn, sub-tropical fruits, and cattle. Manufacturing establishments of all kinds, in 1884, including sawmills, 15; capital invested, \$56,000; hands employed, 85; value of products, \$150,000. **County-seat** Bartow, pop. \$1,500.

Advance Courier.....Ind...Bartow†.....
Polk County Informant.....Dem.. "..... 4700
Florida Cracker.....Cons..Dem..Lakeland..... 650

PUTNAM CO.....Pop. 11,000

Rep. vote in 1884, 1,168; Dem. 1,094. (2,219 col'd pop.)

Location—Northeast, intersected by the St. John's River; area about 624 sq. m. **Natural Features**—Surface varied, with numerous lakes, swamps, and forests; soil sandy. **Chief Products**—Oranges, lemons, lumber, vegetables, sugar cane, and sweet potatoes. Manufacturing establishments of all kinds, in 1884, 28; capital invested, \$300,000; hands employed, 460; value of products, \$250,000. **County-seat** Palatka, pop. \$3,000.

Florida (monthly).....Immig..Bridgeport.....
Florida News.....Dem..Palatka†..... 800
Herald.....Dem.. "..... \$1,632
News (daily)—see Florida } Dem.. "..... 4980
News }

ST. JOHN'S CO.....Pop. 6,500

Dem. vote in 1884, 726; Rep. 514. (1,365 col'd pop.)

Location—Northeast, bordering on the Atlantic Ocean and the St. John's River; area about 1,000 sq. m. **Natural Features**—Surface flat, and much of it forest and marsh; soil sandy but fertile in places. **Chief Products**—Sugar, molasses, and cattle; a little corn, rice, Irish and sweet potatoes, strawberries, oranges, garden vegetables, figs, bananas and other semi-tropical fruits. No manufactures in 1880. **County-seat** St. Augustine, pop. \$4,352.

Evening News (daily).....Dem..St. Augustinet.†
Press.....Ind..Dem. "..... 850
St. John's County Weekly.....Dem.. ".....

SANTA ROSA CO.....Pop. 7,432

Dem. vote in 1884, 804; Rep. 471. (1,873 col'd pop.)

Location—Northwest, bordering on Alabama; area about 1,260 sq. m. **Natural Features**—Surface level; large forests of pine, etc.; soil poor. **Chief Products**—Corn, rice, sweet potatoes; **Lumber** chief export. Manufacturing establishments of all kinds, in 1884, 10; capital invested, \$400,500; hands employed, 232; value of products, \$615,300. **County-seat** Milton, pop. \$1,250.

Buzz-Saw.....Dem..Milton†.....

SUMTER CO.....Pop. 9,427

Dem. vote in 1884, 1,125; Rep. 524. (1,185 col'd pop.)

Location—Centre of peninsula; area about 1,330 sq. m. **Natural Features**—Surface level and swampy; soil fertile. **Chief Products**—Fruits, cotton, corn, rice, sweet potatoes, syrup, cattle, and pork. Manufacturing establishments of all kinds, in 1880, 6; capital invested, \$12,000; hands employed, 33; value of products, \$32,200. **County-seat** Sumterville, pop. \$450.

Times.....Dem..Sumterville†..... 4600

SUWANEE CO.....Pop. 8,876

Dem. vote in 1884, 978; Rep. 776. (3,140 col'd pop.)

Location—North, bordering on the Suwanee River; area about 660 sq. m. **Natural Features**—Surface level, with several swamps and much forest; soil mostly sandy. **Chief Products**—Cotton, corn, oats, peas, and beans, sweet potatoes, sugar, molasses, and pork. Manufacturing establishments of all kinds, in 1880, 17; capital invested, \$100,800; hands employed, 487; value of products, \$251,370. **County-seat** Live Oak, pop. \$875.

Banner of Liberty.....Dem..Live Oak†..... 4792
Once a Week.....Dem.. ".....

TAYLOR CO.....Pop. 2,182

Dem. vote in 1884, 209; Rep. 114. (165 col'd pop.)

Location—North, bordering on the Gulf of Mexico; area about 1,080 sq. m. **Natural Features**—Surface level; soil sandy. **Chief Products**—Cotton, corn, sugar, and molasses; fruits; live-stock. Manufacturing establishments of all kinds, in 1880, 5; capital invested, \$8,300; hands employed, 7; value of products, \$14,320. **County-seat** Perry, pop. —.

Taylor County Banner.....Dem..Perry†.....

VOLUSIA CO.....Pop. 8,000

Dem. vote in 1884, 878; Rep. 813. (588 col'd pop.)

Location—East, bordering on the Atlantic Ocean and the St. John's River; area about 1,340 sq. m. **Natural Features**—Surface low and level, with swamps or lagoons toward the coast; interior high and rolling; soil sandy. Great orange and vegetable country. **Chief Products**—Corn, sweet potatoes; semi-tropical fruits; cattle. Manufacturing establishments of all kinds, in 1880, 4; capital invested, \$15,100; hands employed, 9; value of products, \$21,944. **County-seat** Enterprise, pop. \$300.

East Coast Messenger.....Local..Daytona..... 650
Halifax Journal.....Local. "..... 720
Florida Agriculturist.....Agric..De Land..... \$1,987
News.....Rep.. ".....
Courier.....Dem..De Leon Springs
Herald.....Dem..Enterprise†..... 4408
Breeze.....Ind...New Smyrna.....
Times.....Dem..Orange City..... 4500

CIRCULATION: † Publishers' reports. Roman figures—estimated. * Sworn. † County-seat
POPULATION: State Census 1885. § Estimated.

WAKULLA CO.....Pop. \$3,000

Dem. vote in 1884, 375; Rep. 169. (1,160 col'd pop.)

Location—North, bordering on the Gulf of Mexico; area about 580 sq. m. **Natural Features**—Surface chiefly level; soil fertile. **Chief Products**—Cotton, corn, sweet potatoes, rice, sugar and molasses; live-stock. The fishing interests on the Gulf coast are important and profitable. Manufacturing establishments of all kinds, in 1880, 1; capital invested, \$1,000; hands employed, 3; value of products, \$3,200. **County-seat** Crawfordville, pop. \$200.

Wakulla Times.....Dem..Crawfordville †. *Circ* ‡275

WALTON CO.....Pop. 4,747

Dem. vote in 1884, 482; Rep. 304. (519 col'd pop.)

Location—Northwest, bordering on Alabama and the Gulf of Mexico; area about 1,360 sq. m. **Natural Features**—Surface level; soil partly fertile. **Chief Products**—Cotton, corn, sweet potatoes, butter, wool, sugar cane, grapes, peaches, tobacco, lumber and turpentine; live-stock. Manufacturing establishments of all

kinds, in 1880, 13; capital invested, \$29,950; hands employed, —; value of products, \$47,565. **County-seat** De Funiak Springs, pop. \$650.

Critic.....Dem..De Funiak Springs † *Circ*
Signal.....Rep... " ..‡520

WASHINGTON CO.....Pop. \$6,500

Dem. vote in 1884, 319; Rep. 230. (918 col'd pop.)

Location—Northwest, bordering on the Gulf of Mexico; area about 1,330 sq. m. **Natural Features**—Surface nearly level; soil sandy near coast, moderately fertile in interior. **Chief Products**—Corn, potatoes, tobacco, and cotton; lumber, cane, honey, poultry and fruits; live-stock. Yellow pine and Cyprus lumber largely exported. Manufacturing establishments of all kinds, in 1880, 15; capital invested, \$150,000; hands employed, 125; value of products —. **County-seat** Vernon, pop. \$100.

Washington County Times....Dem..Chipley..... *Circ* ‡400
Messenger.....Local..St. Andrews.... *700

CIRCULATION: † Publishers' reports. Roman figures—estimated. * Sworn. † County-seat.
POPULATION: State Census 1885. § Estimated.

GEORGIA.

Population 1,542,180.....Dem. Plur. in 1884, 46,961

Colored pop., 725,138. Dem vote, 94,653; Rep, 47,692.

STATE CAPITAL, ATLANTA.

GEORGIA is bounded north by Tennessee and North Carolina, northeast by South Carolina, southeast by the Atlantic Ocean, south by Florida, and west by Alabama. Its extreme length from north to south is 320 miles, extreme breadth 254 miles; land area, 58,980 square miles. The surface is varied; along the coast, intersected by numerous rivers and sounds, and the country for miles inland is a succession of ridges of pines and live oaks and swamps of cypress; the great Okeefinokee Swamp is in the southeast. Back from the coast is a stretch of sandy land, mostly pine barrens, and yielding large amounts of timber and naval stores. A series of terraces bring the land in the middle of the State to about 575 feet above tidewater, from which elevation it rises toward the north more rapidly, until it becomes mountainous, being there crossed by spurs of the Appalachians. The soil of the islands is sandy, producing sea-island cotton; that of the mainland, rich alluvial, producing corn, cotton, and rice; the middle region is red loam, yielding good cotton, corn, tobacco, etc. In the north there is much fertile soil; grain, tobacco, fruits, and vegetables are largely grown, but not much cotton, which is mainly raised in the central, west-central, and southwestern regions. Sugar-cane is grown in the south, and considerable pork fattened, mainly for home consumption; sweet potatoes are largely produced; wool is prominent, but corn and cotton are the leading staples. Among the leading industries are lumber, flour, boots and shoes, carriages cotton and woolen goods, wool-carding and cloth-dressing, leather, saddlery, metallic wares, furniture, castings, machinery, farm implements, etc. The number of cotton factories in the State in 1880 was 40, with 198,656 spindles and 4,498 looms. The most important are at Augusta and Columbus, the other chief seats of the cotton manufacture are Athens, Atlanta, Decatur, Macon, Savannah, and West Point. Savannah, the commercial capital of the State, is the most important South Atlantic seaport. The city is the seat of a large foreign and domestic commerce. Its railroads extend to all parts of the country and its steamships ply daily to the principal North Atlantic ports. Savannah is the largest naval stores and second largest cotton and rice port in the United States, and also an important point for the manufacture and shipment of lumber and fertilizers. Atlanta has large iron works. Rome, Dalton, Marietta, Thomasville are manufacturing towns. The number of manufacturing establishments in the State in 1880, was 3,593; amount of capital invested in them \$20,672,410; total number of hands employed, 24,375; amount paid in wages, \$5,266,152; value of materials used, \$24,143,939; value of products, \$36,440,948. These figures would of necessity be largely increased at the present time but there exist no means of arriving at even approximate amounts. Darien, Brunswick, and St. Marys manufacture and export lumber. Minerals: bituminous coal in the northwestern portion; immense deposits of iron-ore in Bartow and Cherokee Counties; copper-ore in Gilmer County; gold is most plentiful in Cherokee, Carroll, Cobb, and Lumpkin Counties; silver, lead, and many other minerals, granite, marble, gypsum, slate, and petroleum; excellent marble in Pickens and Cherokee Counties; hydraulic limestone in Bartow County. There are numerous mineral springs of which the Indian Spring in Butts County and the Bowden Lithia, or Salt Spring, in Douglas County are the best known. The development of the rich marble resources in north Georgia during the past five years has been wonderful. There are inexhaustible quarries of the finest marble in Pickens, Cherokee, Murray and adjoining counties, and millions of dollars have been invested in opening them.

There are 137 Counties in Georgia. Newspapers are published in 116.— Cities, towns, and villages in which papers are published number 139, of which 107 designated by a dagger (†) are county-seats. Of the 261 papers which insert advertisements published in the State, 23 are daily, 3 semi-weekly, 204 weekly, 2 bi-weekly, 3 semi-monthly, 24 monthly, and 2 quarterly.

APPLING CO.....Pop. 5,276

Dem. vote in 1884, 503; Rep. 345. (1,193 col'd pop.)

Location—Southeast; area about 1,090 sq. m. **Natural Features**—Surface level; soil sandy. **Chief Products**—Corn, oats, sweet potatoes, rice, and molasses; a little cotton. Naval stores, lumber, saw mills; and turpentine. Manufacturing establishments of all kinds, in 1887, 20; capital invested, \$380,000; hands employed, 725; value of products, \$600,000. **County-seat** Baxley, pop. 350.

Banner.....Dem..Baxley †..... 4318

BAKER CO.....Pop. 7,307

Dem. vote in 1884, 424; Rep. —. (5,565 col'd pop.)

Location—Southwest, bordering on Flint River; area about 340 sq. m. **Natural Features**—Surface level; soil fertile. **Chief Products**—Cotton, corn, and sweet potatoes; lumber largely exported. Manufacturing establishments of all kinds, in 1880, 4; capital invested, \$8,700; hands employed, 3; value of products, \$3,738. **County-seat** Newton, pop. 3300.

No Papers.

BALDWIN CO.....Pop. 14,500

Dem. vote in 1884, 533; Rep. 108. (9,140 col'd pop.)

Location Nearly central; area about 240 sq. m. **Natural Features**—Surface varied and hilly; soil fertile near streams. **Chief Products**—Cotton, corn, wheat, and sweet potatoes. Manufacturing establishments of all kinds, in 1880, 29; capital invested, \$55,350; hands employed, 123; value of products, \$150,543. **County-seat** Milledgeville, pop. 4,500.

Chronicle.....Dem., Milledgeville †.. 1800
Union Recorder.....Dem.. " 1960

BANKS CO.....Pop. 7,337

Dem. vote in 1884, 500; Rep. 164. (1,506 col'd pop.)

Location—Northeast; area about 320 sq. m. **Natural Features**—Surface hilly; soil fertile. **Chief Products**—Corn, cotton, wheat, and sweet potatoes. Manufacturing establishments of all kinds, in 1880, 19; capital invested, \$30,350; hands employed, 43; value of products, \$55,437. **County-seat** Homer, pop. 140.

No Papers.

CIRCULATION: † Publishers' reports. Roman figures—estimated. * Sworn. † County-seat.
POPULATION: § Estimated. Unmarked—Census of 1880.

BARTOW CO.....Pop. 18,690

Dem. vote in 1884, 1,065; Rep. 584. (6,278 col'd pop.)

Location—Northwest; area about 500 sq. m. **Natural Features**—Surface diversified; soil fertile; large forests; iron-ore, hydraulic limestone, and marble abound. **Chief Products**—Corn, oats, wheat, and cotton; live-stock, principally swine and cattle. Manufacturing establishments of all kinds, in 1880, 63; capital invested, \$400,730; hands employed, 337; value of products, \$474,417. **County-seat** Cartersville, pop. 52,500. *Circ*

Courant-American.....Dem.. Cartersville †\$1,600

BERRIEN CO.....Pop. 6,619

Dem. vote in 1884, 673; Rep. 72. (803 col'd pop.)

Location—South; area about 760 sq. m. **Natural Features**—Surface nearly level; soil sandy. **Chief Products**—Rice, corn, wheat, oats, sweet potatoes, cotton, and wool; live-stock, swine and sheep leading. Manufacturing establishments of all kinds, in 1880, 20; capital invested, \$33,425; hands employed, 162; value of products, \$157,040. **County-seat** Nashville, pop. — No Papers.

BIBB CO.....Pop. \$35,000

Dem. vote in 1884, 1,727; Rep. 857. (15,723 col'd pop.)

Location—Central; area about 240 sq. m. **Natural Features**—Surface uneven; soil fertile in the Valley of the Ocmulgee, unproductive in other parts. **Chief Products**—Corn, sweet potatoes, peas, beans, and cotton; some live-stock. **Manufactures**—brass, iron-car and machine shops, and cotton, chiefly at the county-seat. Manufacturing establishments of all kinds, in 1887, 30; capital invested, \$4,000,000; hands employed, 2,303; value of products, \$5,000,000. **County-seat** Macon, pop. 23,373. *Circ*

Dental Luminary (quar).....Dental.Macon †\$1,000
Evening News (daily).....Dem.. "\$2,000
People's Choice (Colored).....Rep.. "
Sunday Times.....Dem.. "
Telegraph (every day).....Dem.. "\$5,500
Telegraph.....Dem.. "4,600
Wesleyan Christian Advocate.Meth. "\$3,000

BROOKS CO.....Pop. 11,727

Dem. vote in 1884, 768; Rep. 713. (3,057 col'd pop.)

Location—South, bordering on Florida; area about 530 sq. m. **Natural Features**—Surface nearly level; soil fertile. **Chief Products**—Cotton, corn, oats, peas, beans, and sweet potatoes; live-stock, mostly swine. Manufacturing establishments of all kinds, in 1880, 29; capital invested, \$47,890; hands employed, 93; value of products, \$107,640. **County-seat** Quitman, pop. 11,650. *Circ*

Free Press.....Dem..Quitman †\$1,000
Herald.....Dem.. "

BRYAN CO.....Pop. 4,929

Dem. vote in 1884, 253; Rep. 239. (2,561 col'd pop.)

Location—Southeast, bordering on the Atlantic Ocean and the Ogeechee River; area about 400 sq. m. **Natural Features**—Surface undulating by the rivers, level in other parts; soil generally sandy. **Chief Products**—Rice leading crop; corn, oats, sweet potatoes; a little cotton. Manufacturing establishments of all kinds, in 1880, 4; capital invested, \$35,000; hands employed, 239; value of products, \$113,300. **County-seat** Bryan, pop. 1,372. No Papers.

BULLOCH CO.....Pop. 8,053

Dem. vote in 1884, 773; Rep. 75. (2,258 col'd pop.)

Location—Southeast; area about 900 sq. m. **Natural Features**—Surface generally level; soil sandy. **Chief Products**—Cotton, corn, oats, rice, sweet potatoes; live-stock numerous, swine leading. Manufacturing establishments of all kinds, in 1880, 9; capital invested, \$18,500; hands employed, 20; value of products, \$19,450. **County-seat** Statesboro, pop. (township) 1,036. *Circ*

Eagle.....Local..Statesboro † \$400

BURKE CO.....Pop. 27,128

Dem. vote in 1884, 558; Rep. —. (21,048 col'd pop.)

Location—East, bordering on South Carolina; area about 1,030 sq. m. **Natural Features**—Surface nearly level; soil fertile. **Chief Products**—Cotton, corn, sweet potatoes; swine leading live-stock. Manufacturing

establishments of all kinds, in 1880, 23; capital invested, \$43,100; hands employed, 50; value of products, \$76,855. **County-seat** Waynesboro pop. \$1,500. *Circ*

True Citizen.....Ind.Dem.Waynesboro†.....

BUTTS CO.....Pop. \$13,000

Dem. vote in 1884, 638; Rep. 527. (4,034 col'd pop.)

Location—Nearly central; area about 180 sq. m. **Natural Features**—Surface slightly uneven; soil fertile. **Chief Products**—Corn, wheat, sweet potatoes, cotton; swine. Manufacturing establishments of all kinds, in 1887, 14; capital invested, \$60,000; hands employed, 27; value of products, \$135,000. **County-seat** Jackson, pop. \$1,000. *Circ*

Gossip.....Dem..Flovilla.....
Middle Georgia Argus.....Dem..Jackson † \$600
News.....Dem.. " \$725

CALHOUN CO.....Pop. 7,024

Dem. vote in 1884, 330; Rep. 313. (4,670 col'd pop.)

Location—Southwest; area about 290 sq. m. **Natural Features**—Surface nearly level; soil fertile. **Chief Products**—Cotton, corn, sugar-cane; live-stock. Manufacturing establishments of all kinds, in 1880, 11; capital invested, \$14,875; hands employed, 39; value of products, \$78,307. **County-seat** Morgan, pop. 3200. *Circ*

Calhoun County Courier.....Dem..Leary..... \$625

CAMDEN CO.....Pop. 6,133

Rep. vote in 1884, 363; Dem. 170. (4,092 col'd pop.)

Location—Southeast, bordering on the Atlantic Ocean; area about 620 sq. m. **Natural Features**—Surface level; soil sandy. **Chief Products**—Rice, corn, peas, potatoes, early vegetables and sugar cane; sea island cotton. Manufacturing establishments of all kinds, in 1880, 6; capital invested, \$228,000; hands employed, 83; value of products, \$343,333. **County-seat** St. Mary's, pop. — No Papers.

CAMPBELL CO.....Pop. \$10,500

Dem. vote in 1884, 665; Rep. 335. (3,890 col'd pop.)

Location—Northwest-central; area about 240 sq. m. **Natural Features**—Surface uneven; soil varied and fertile; iron and soap-stone. **Chief Products**—Corn, wheat, cotton; live-stock. Manufacturing establishments of all kinds, in 1880, 43; capital invested, \$64,950; hands employed, 116; value of products, \$205,902. **County-seat** Fairburn, pop. 3750. *Circ*

Campbell News.....Dem..Fairburn †\$1,055

CARROLL CO.....Pop. 16,901

Dem. vote in 1884, 2,053; Rep. 499. (3,310 col'd pop.)

Location—West, bordering on Alabama; area about 540 sq. m. **Natural Features**—Surface hilly, and soil fertile in parts; gold. **Chief Products**—Corn, cotton, wheat, oats, sweet potatoes, butter; live-stock, swine leading. Manufacturing establishments of all kinds, in 1880, 75; capital invested, \$100,450; hands employed, 183; value of products, \$209,353. **County-seat** Carrollton, pop. \$1,750. *Circ*

Carroll County Times.....Dem..Carrollton †\$1,200
Carroll Free Press.....Dem.. "\$1,032
Gold Leaf.....Dem..Villa Rica.....

CATOOSA CO.....Pop. 4,739

Dem. vote in 1884, 443; Rep. 114. (612 col'd pop.)

Location—Northwest, bordering on Tennessee; area about 160 sq. m. **Natural Features**—Surface hilly; soil fertile. **Chief Products**—Corn, wheat, oats, butter; live-stock. Manufacturing establishments of all kinds, in 1880, 13; capital invested, \$38,325; hands employed, 34; value of products, \$171,333. **County-seat** Ringgold, pop. \$600. *Circ*

Catoosa Courier.....Dem..Ringgold † 600

CHARLTON CO.....Pop. 2,154

Dem. vote in 1884, 134; Rep. 27. (361 col'd pop.)

Location—Southeast, bordering on Florida; area about 1,060 sq. m. **Natural Features**—Surface level, and much of it occupied by the Okeefnokee Swamp and pine forests; soil sandy. **Chief Products**—Tar and turpentine, a little cotton, corn, oats, sweet potatoes, and rice is grown. Manufacturing establishments of all kinds, in 1880, 6; capital invested, \$21,700; hands employed, 169; value of products, \$33,715. **County-seat** Trader's Hill, pop. 403. No Papers.

CIRCULATION: † Publishers' reports. Roman figures—estimated. * Sworn. † County-seat.
POPULATION: § Estimated. Unmarked—Census of 1880.

CHATHAM CO.....Pop. 55,000

Dem. vote in 1884, 3,144; Rep. 1,747. (27,635 col'd pop.)

Location—Southeast, bordering on South Carolina, the Atlantic Ocean, and the Savannah and Ogeechee Rivers; area 420 sq. m. **Natural Features**—Surface level and swampy in places; soil fertile. **Chief Products**—Rice leading crop; corn, oats, fruits and vegetables; sweet potatoes, and cotton. **Manufactures**—Brick, carriages, cars, fertilizers, machinery, marble and stone work, etc. **Manufacturing establishments** of all kinds, in 1880, 129; capital invested, \$1,176,970; hands employed, 1,309; value of products, \$3,483,833. **County-seat** Savannah, pop. 522,909.

Georgia Familien Journal.....	Dem.. Savannah †	Circ
Independent and Brotherhood Ind...	"	\$1,300
Local.....	Local	"	500
Morning News (every day).....	Dem..	7,000
News.....	Dem..	10,000
Times (daily).....	Dem..	\$2,800
Tribune (Colored).....	Ind...	"	\$750

CHATHOOCHEE CO..Pop. 5,670

Dem. vote in 1884, 445; Rep. 328. (3,546 col'd pop.)

Location—West, separated from Alabama by Chatahoochee River; area about 220 sq. m. **Natural Features**—Surface undulating; soil fertile. **Chief Products**—Cotton, corn, oats, sweet potatoes, syrup; a little wheat; live-stock. **Manufacturing establishments** of all kinds, in 1880, 3; capital invested, \$14,050; hands employed 16; value of products, \$17,338. **County-seat** Cusseta, pop. 186.

No Papers.

CHATTOOGA CO.....Pop. 12,000

Dem. vote in 1884, 793; Rep. 191. (2,040 col'd pop.)

Location—Northwest, bordering on Alabama; area about 400 sq. m. **Natural Features**—Surface mountainous and hilly; soil fertile in the valleys; limestone, marble, iron-ore, and lead abundant. **Chief Products**—Corn, cotton, wheat, oats; live-stock, swine leading. **Manufacturing establishments** of all kinds, in 1887, —; capital invested, \$600,000; hands employed, 650; value of products, \$575,000. **County-seat** Summerville, pop. 5700

Chattooga News.....	Dem.. Summerville †	Circ
Gazette.....	Dem..	\$628

CHEROKEE CO.....Pop. 16,000

Dem. vote in 1884, 855; Rep. 140. (1,633 col'd pop.)

Location—Northwest; area about 470 sq. m. **Natural Features**—Surface hilly and undulating; soil mostly fertile.—There are quarries of good statuary marble, also gold, copper, iron, mica, asphaltum and black lead. **Chief Products**—Corn, wheat, oats, tobacco, sweet and Irish potatoes, butter, cotton, cabbage, onions and all garden vegetables; peaches, apples, plums, cherries, grapes, pears, etc., in great abundance; swine leading live-stock. **Manufacturing establishments** of all kinds, in 1880, 55; capital invested, \$80,051; hands employed, 158; value of products, \$134,303. **County-seat** Canton, pop. 650.

Cherokee Advance.....	Dem.. Canton †	Circ
		\$816

CLARKE CO.....Pop. 15,000

Dem. vote in 1884, 778; Rep. 765. (3,394 col'd pop.)

Location—Northeast; area about 130 sq. m. **Natural Features**—Surface hilly; soil fertile near the streams; granite abounds; gold, kaolin, etc. **Chief Products**—Cotton, corn, wheat, oats; live-stock. **Manufactures**—Carriages, cotton and woolen goods, flour and lumber, machinery and castings. **Manufacturing establishments** of all kinds, in 1880, 20; capital invested, \$368,400; hands employed, 897; value of products, \$629,333. **County-seat** Athens, pop. 10,000.

Banner-Watchman (daily).....	Dem.. Athens †	Circ
Banner-Watchman.....	Dem..	\$2,500
Chronicle.....	Dem..	1,500
Southern Farmer (monthly).....	Agrie.	4,000
University Reporter.....	Coll..	\$325
Woman's Work (mo.).....	Fam..	

CLAY CO.....Pop. 6,650

Dem. vote in 1884, 367; Rep. 265. (3,852 col'd pop.)

Location—Southwest, separated from Alabama by the Chatahoochee River; area about 200 sq. m. **Natural Features**—Surface level; soil fertile. **Chief Pro-**

ducts—Cotton, corn, sweet potatoes; live-stock. Large manufacturing of buggies, furniture, etc., recently established. **Manufacturing establishments** of all kinds, in 1880, 15; capital invested, \$19,324; hands employed, 50; value of products, \$58,691. **County-seat** Fort Gaines, pop. 51,200.

Springs.....	Dem.. Bluffton.....	Circ
Advertiser.....	Dem.. Fort Gaines †	\$760
Star.....	Dem..	

CLAYTON CO.....Pop. 8,027

Dem. vote in 1884, 505; Rep. 279. (3,089 col'd pop.)

Location—Northwest-central; area about 140 sq. m. **Natural Features**—Surface diversified, and soil fertile in parts. **Chief Products**—Cotton, corn, wheat, oats, sweet potatoes; live-stock. **Manufacturing establishments** of all kinds, in 1880, 24; capital invested, \$39,804; hands employed, 64; value of products, \$71,732. **County-seat** Jonesboro, pop. 51,300.

Clayton County Herald.....	Dem.. Jonesboro †	Circ
		\$600

CLINCH CO.....Pop. 4,138

Dem. vote in 1884, 429; Rep. 68. (838 col'd pop.)

Location—Southeast, bordering on Florida; area about 900 sq. m. **Natural Features**—Surface level and swampy; soil sandy and poor. **Chief Products**—Rice, cotton, corn, sweet potatoes, honey, live-stock. **Manufacturing establishments** of all kinds, in 1880, 5; capital invested, \$87,400; hands employed, 119; value of products, \$173,356. **County-seat** Homerville, pop. 201

No Papers.

COBB CO.....Pop. 20,748

Dem. vote in 1884, 1,372; Rep. 536. (6,010 col'd pop.)

Location—Northwest; area about 400 sq. m. **Natural Features**—Surface mountainous; soil fertile; granite, copper, and gold. **Chief Products**—Cotton, corn, oats, butter, and pork; live-stock. **Manufactures**—Barrels, buggies, cotton and woolen goods, chairs, flour, furniture, leather, lumber, paper, wagons, and wool-carding. **Manufacturing establishments** of all kinds, in 1880, 93; capital invested, \$571,133; hands employed, 597; value of products, \$1,883,322. The amount of capital now invested is over \$1,500,000, employing over 700 hands, with an annual product of \$2,000,000. **County-seat** Marietta, pop. 23,500.

Mineral Post.....	Local. Acworth.....	Circ
Journal.....	Dem.. Marietta †	\$664

COFFEE CO.....Pop. 5,070

Dem. vote in 1884, 225; Rep. 30. (1,042 col'd pop.)

Location—South-central; area about 950 sq. m. **Natural Features**—Surface level, with much pine forests; soil sandy and only moderately fertile. **Chief Products**—Corn, oats, sweet potatoes, rice, wool, and molasses; little cotton; all live-stock numerous. **Manufacturing establishments** of all kinds, in 1880, 1; capital invested, \$3,000; hands employed, 4; value of products, \$2,880. **County-seat** Douglas, pop. —

No Papers.

COLQUITT CO.....Pop. 2,527

Dem. vote in 1884, 151; Rep. 39. (105 col'd pop.)

Location—Southwest; area about 550 sq. m. **Natural Features**—Surface nearly level; soil fertile. **Chief Products**—Corn, sweet potatoes, cotton, turpentine, wool; live-stock, especially cattle and sheep. **Manufacturing establishments** of all kinds, in 1880, 4; capital invested, \$3,500; hands employed, 4; value of products, \$6,759. **County-seat** Moultrie, pop. 110.

No Papers.

COLUMBIA CO.....Pop. 10,465

Dem. vote in 1884, 402; Rep. —. (7,440 col'd pop.)

Location—East, bordering on South Carolina; area about 290 sq. m. **Natural Features**—Surface uneven; soil moderately fertile. **Chief Products**—Cotton, corn, oats, sweet potatoes, and butter; live-stock, swine leading. **Manufacturing establishments** of all kinds, in 1880, 7; capital invested, \$15,300; hands employed, 18; value of products, \$23,133. **County-seat** Appling, pop. 510.

Columbia Sentinel.....	Dem.. Harlem.....	Circ
		500

COWETA CO.....Pop. 52,400

Dem. vote in 1884, 1,439; Rep. 1,326. (11,804 col'd pop.)

Location—West; area about 440 sq. m. **Natural Features**—Surface uneven and hilly; soil principally a sandy loam, and fertile. **Chief Products**—Cotton, corn, wheat, oats, sweet potatoes, and butter; cattle, sheep and swine chief live-stock. **Manufacturing establishments** of all kinds, in 1880, 57; capital invested, \$197,030; hands employed, 208; value of products, \$241,199. **County-seat** Newnan, pop. 33,000.

Herald and Advertiser.....	Dem.. Newnan †	Circ
Sentinel.....	Dem.. Senoia.....	400

CIRCULATION: † Publishers' reports. Roman figures—estimated. * Sworn. † County-seat.
POPULATION: § Estimated. Unmarked—Census of 1880.

CRAWFORD CO.....Pop. 8,656
 Dem. vote in 1884, 804; Rep. 159. (4,716 col'd pop.)
Location—West-central; area about 840 sq. m. **Natural Features**—Surface uneven; soil fertile in the northern part, in the southern mostly pine forests. **Chief Products**—Cotton, corn, sweet potatoes; a little wheat and oats; live-stock. Manufacturing establishments of all kinds, in 1880, 21; capital invested, \$19,335; hands employed, 34; value of products, \$51,317. **County-seat** Knoxville, pop. —

Circ
 Journal.....Dem..Knoxville †.....

DADE CO.....Pop. 4,702
 Dem. vote in 1884, 450; Rep. 159. (1,035 col'd pop.)
Location—Extreme northwest, bordering on Alabama and Tennessee; area about 180 sq. m. **Natural Features**—Surface mountainous; traversed by Lookout and Raccoon Mountains soil in the valley fertile; iron, coal, and other minerals are found. **Chief Products**—Corn, wheat, and butter; live-stock. Manufacturing establishments of all kinds, in 1880, 34; capital invested, \$240,530; hands employed, 342; value of products, \$521,286. **County-seat** Trenton, pop. 285.

Circ
 Dade County News.....Dem..Trenton †..... †525

DAWSON CO.....Pop. 57,500
 Dem. vote in 1884, 237; Rep. 59. (358 col'd pop.)
Location—North; area about 225 sq. m. **Natural Features**—Surface hilly; soil fertile. **Chief Products**—Cotton, corn, wheat, and live-stock. Manufacturing establishments of all kinds, 21; capital invested, \$26,900; hands employed, 38; value of products, \$76,720. **County-seat** Dawsonville, pop. 3250.

Circ
 Dawson County Advertiser.....Dem..Dawsonville †..... †500

DECATUR CO.....Pop. 19,072
 Rep. vote in 1884, 892; Dem. 816. (10,183 col'd pop.)
Location—Extreme southwest, bordering on Florida and Alabama, and intersected by the Flint River; area about 1,600 sq. m. **Natural Features**—Surface undulating; soil fertile. **Chief Products**—Cotton, corn, oats, tobacco, rice, sweet potatoes, and molasses; live-stock. Manufacturing establishments of all kinds, in 1880, 8; capital invested, \$18,100; hands employed, 16; value of products, \$27,900. **County-seat** Bainbridge, pop. 11,850.

Circ
 Democrat.....Dem..Bainbridge †.....

DE KALB CO.....Pop. 14,497
 Dem. vote in 1884, 1,025; Rep. 540. (4,544 col'd pop.)
Location—Northwest-central; area about 280 sq. m. **Natural Features**—Surface hilly; Stone Mountain is in the east part; soil is very fertile near the streams; granite and iron abound. **Chief Products**—Corn, wheat, oats, sweet potatoes, cotton, and pork. **Manufactures** of furniture, lumber, marble and stone work, and paper. Manufacturing establishments of all kinds, in 1880, 61; capital invested, \$330,356; hands employed, 278; value of products, \$404,738. **County-seat** Decatur, pop. 5780.

Circ
 De Kalb Chronicle.....Dem..Decatur †..... 912
 New Era.....Dem..Lithonia.....

DODGE CO.....Pop. 5,358
 Dem. vote in 1884, 476; Rep. 434. (1,852 col'd pop.)
Location—South-central; area about 580 sq. m. **Natural Features**—Surface nearly level; soil sandy; much pine forest. **Chief Products**—Cotton, corn, oats, lumber, turpentine and wool; live-stock. Manufacturing establishments of all kinds, in 1880, 16; capital invested, \$66,800; hands employed, 362; value of products, \$287,200. **County-seat** Eastman, pop. 550.

Circ
 Dodge County Journal.....Dem..Eastman †.....

DOOLY CO.....Pop. 12,420
 Dem. vote in 1884, 879; Rep. 158. (5,828 col'd pop.)
Location—Southwest-central; area about 780 sq. m. **Natural Features**—Surface nearly level; soil fertile; much of the land is in pine forest. **Chief Products**—Corn, cotton, sweet potatoes, oats, wheat, rye, some barley, fruit, molasses, and pork; live-stock. Manufacturing establishments of all kinds, in 1880, 15; capital invested, \$23,610; hands employed, 68; value of products, \$43,862. **County-seat** Vienna, pop. 860.

Circ
 Dooly County Vindicator.....Dem..Vienna †..... 500

DOUGHERTY CO.....Pop. 12,622
 Dem. vote in 1884, 317; Rep. 100. (10,671 col'd pop.)
Location—Southwest, intersected by the Flint River; area about 340 sq. m. **Natural Features**—Surface nearly level; soil fertile. **Chief Products**—Cotton, corn, and oats; live-stock. Manufacturing establish-

ments of all kinds, in 1880, 9; capital invested, \$35,700; hands employed, 50; value of products, \$75,600. **County-seat** Albany, pop. 4,500.
Circ
 News and Advertiser (daily).....Dem..Albany †..... †500
 News and Advertiser.....Dem.. "..... †2,200

DOUGLAS CO.....Pop. 8,500
 Dem. vote in 1884, 488; Rep. 205. (1,470 col'd pop.)
Location—Northwest; area about 190 sq. m. **Natural Features**—Surface hilly; soil fertile. **Chief Products**—Cotton and grain. Manufacturing establishments of all kinds, in 1880, 40; capital invested, \$49,425; hands employed, 32; value of products, \$117,272. **County-seat** Douglasville, pop. 1,000.

Circ
 Star.....Dem..Douglasville †..... 1,000

EARLY CO.....Pop. 7,611
 Dem. vote in 1884, 410; Rep. 247. (4,592 col'd pop.)
Location—Southwest, separated from Alabama by the Chattahoochee River; area about 510 sq. m. **Natural Features**—Surface level, with much forest; soil fertile. **Chief Products**—Cotton, corn, oats, sweet potatoes, fruits; live-stock; naval stores; cotton yarn. Manufacturing establishments of all kinds, in 1880, 16; capital invested, \$35,100; hands employed, 32; value of products, \$39,307. **County-seat** Blakely, pop. 900.

Circ
 Early County News.....Dem..Blakely †..... †54

ECHOLS CO.....Pop. 2,553
 Dem. vote in 1884, 186; Rep. 91. (500 col'd pop.)
Location—South, bordering on Florida; area about 400 sq. m. **Natural Features**—Surface level; soil sandy. **Chief Products**—Cotton, corn, sweet potatoes, turpentine. Manufacturing establishments of all kinds, in 1880, 1; capital invested, \$2,000; hands employed, —; value of products, \$760. **County-seat** Statesville, pop. 300.
 No Papers.

EFFINGHAM CO.....Pop. 5,979
 Dem. vote in 1884, 369; Rep. 148. (2,753 col'd pop.)
Location—East, separated from South Carolina by the Savannah River; area about 420 sq. m. **Natural Features**—Surface level; soil sandy and generally poor. **Chief Products**—Corn, rice, cotton, sugar-cane, and sweet potatoes; live-stock. Manufacturing establishments of all kinds, in 1880, 2; capital invested, \$5,000; hands employed, 5; value of products, \$2,065. **County-seat** Springfield, pop. (township) 1,558.

Circ
 Baptist Reporter.....Baptist, Guyton..... †648
 Chronicle.....Dem.. "..... †400

ELBERT CO.....Pop. 12,957
 Dem. vote in 1884, 885; Rep. 39. (6,873 col'd pop.)
Location—Northeast, bordering on South Carolina; area about 440 sq. m. **Natural Features**—Surface level; soil moderately fertile. **Chief Products**—Cotton, corn, wheat, oats; swine leading live-stock. Manufacturing establishments of all kinds, in 1880, 22; capital invested, \$59,600; hands employed, 43; value of products, \$90,387. **County-seat** Elberton, pop. 1,200.

Circ
 Gazette.....Dem..Elberton..... 700
 Gospel Expositor (mo).....Baptist ".....
 Leader.....Dem.. "..... †810

EMANUEL CO.....Pop. 511,000
 Dem. vote in 1884, 784; Rep. 181. (3,069 col'd pop.)
Location—East-central; area about 1,040 sq. m. **Natural Features**—Surface level; soil sandy and poor; timber abundant. **Chief Products**—Cotton, corn, oats, sweet potatoes; live-stock numerous. Manufacturing establishments of all kinds, in 1880, 5; capital invested, \$3,600; hands employed, 125; value of products, \$110,750. **County-seat** Swainsboro pop. 188.

Circ
 Pine Forest.....Dem..Swainsboro †..... †480

FANNIN CO.....Pop. 7,245
 Rep. vote in 1884, 442; Dem. 292. (184 col'd pop.)
Location—North; bordering on North Carolina and Tennessee; area about 390 sq. m. **Natural Features**—Surface hilly; soil moderately fertile; gold and copper mines. Iron manufactured near Morganton. **Chief Products**—Corn, oats, rye, wheat; live-stock. Manufacturing establishments of all kinds, in 1880, 5; capital invested, \$5,700; hands employed, 26; value of products, \$17,500. **County-seat** Morganton, pop. 148.

Circ
 Fannin County Gazette.....Ind....Mineral Bluff.....

CIRCULATION: † Publishers' reports. Roman figures—estimated. * Sworn. † County-seat.
 POPULATION: § Estimated. Unmarked—Census of 1880.

FAYETTE CO.....Pop. 8,605

Dem. vote in 1884, 578; Rep. 246. (2,864 col'd pop.)

Location—West; area about 220 sq. m. Natural Features—Surface slightly undulating; soil not very productive; granite and iron ore abound. Chief Products—Corn, cotton, wheat, oats; live-stock. Manufacturing establishments of all kinds, in 1880, 8; capital invested, \$25,300; hands employed, 10; value of products, \$33,425. County-seat Fayetteville, pop. 138. No Papers.

FLOYD CO.....Pop. 24,418

Dem. vote in 1884, 1,654; Rep. 863. (9,456 col'd pop.)

Location—Northwest; bordering on Alabama; area about 540 sq. m. Natural Features—Surface diversified; some parts mountainous; soil fertile in the valleys, and near streams; iron, slate, granite, marble, plumbago. Chief Products—Cotton, corn, wheat, oats, and sweet potatoes; live-stock, swine leading. Manufactures carriages, bricks, furnaces, iron and iron-ware, metallic wares, sashes, doors, furniture, etc., lumber and flour. Cotton factory with 8,000 spindles, and 200 looms. Manufacturing establishments of all kinds, in 1880, 90; capital invested, \$512,005; hands employed, 614; value of products, \$1,104,376. County-seat Rome, pop. \$8,300.

Table listing newspapers for Floyd Co. including Congregational Methodist, Evening Dispatch, People's Friend, Sunday Morning Dispatch, Tribune, etc.

FORSYTH CO.....Pop. 10,559

Dem. vote in 1884, 557; Rep. 137. (1,487 col'd pop.)

Location—North; area about 250 sq. m. Natural Features—Surface hilly and mountainous in places; soil very fertile near rivers; good elsewhere; gold and copper are found; mineral springs. Chief Products—Corn, wheat, oats, and cotton; live-stock. Several carriage factories. Manufacturing establishments of all kinds, in 1880, 27; capital invested, \$40,300; hands employed, 77; value of products, \$37,915. County-seat Cumming, pop. \$400.

Table listing newspapers for Forsyth Co. including Clarion, Ind. Dem., Cumming.

FRANKLIN CO.....Pop. 11,453

Dem. vote in 1884, 659; Rep. 221. (3,548 col'd pop.)

Location—Northeast; bordering on South Carolina; area about 380 sq. m. Natural Features—Surface hilly; soil good, especially near streams; iron plentiful. Chief Products—Corn, wheat, oats, sweet potatoes, cotton, live-stock. Manufacturing establishments of all kinds, in 1887, 38; capital invested, \$36,200; hands employed, 76; value of products, \$118,736. County-seat Carnesville, pop. \$223.

Table listing newspapers for Franklin Co. including Franklin County Register, American Union.

FULTON CO.....Pop. \$82,467

Dem. vote in 1884, 1,369; Rep. 925 (19,873 col'd pop.)

Location—Northwest; area about 200 sq. m. Natural Features—Surface hilly; soil fertile. Chief Products—Corn, wheat, oats, white and sweet potatoes, cotton; live-stock. Manufactures numerous; cotton, iron, paper, etc., principally at the county-seat. Manufacturing establishments of all kinds, in 1887, 326; capital invested \$8,723,456; hands employed, 4,864; value of products \$8,723,467. County-seat, Atlanta (State capital also), pop. \$73,894.

Table listing newspapers for Fulton Co. including Avalanche, Baptist Review, Christian Herald, Commercial Gazette, Constitution, Criterion, Defiance, Dixie, Elevator, Evening Capitol, Evening Journal.

Table listing newspapers for Georgia Cracker, Georgia Eclectic Medical Journal, Herald of United Churches, Kind Words, Mail and Express, Medical and Surgical Journal, National, Presbyterian, Railroad and Southern Industrial Record, Sigma Alpha Epsilon Record, Southern Agent, Southern Cultivator, Southern Dental Journal, Southern Fancier, Southern Farm, Southern Medical Record, Southern Recorder, Southern Star, State, Town and County, Sunny South, Way of Life, Working World, Plowboy.

GILMER CO.....Pop. 8,386

Dem. vote in 1884, 373; Rep. 147. (128 col'd pop.)

Location—North; area about 480 sq. m. Natural Features—Surface mountainous, crossed by spurs of the Blue Ridge; the valleys are very fertile; gold, copper, and marble are found. Chief Products—Corn, oats, wheat, rye, sweet potatoes, butter, pork; live-stock. Manufacturing establishments of all kinds, in 1880, 6; capital invested, \$7,550; hands employed, 7; value of products, \$12,305. County-seat Ellijay, pop. \$275.

Table listing newspaper for Gilmer Co. including Courier.

GLASCOCK CO.....Pop. 3,577

Dem. vote in 1884, 251; Rep. 29. (1,071 col'd pop.)

Location—East; area about 100 sq. m. Natural Features—Surface broken; soil moderately fertile. Chief Products—Cotton, corn, wheat, sugar cane and yarn. Manufacturing establishments of all kinds, in 1880, 6; capital invested \$24,700; hands employed, 14; value of products, \$44,755. County-seat Gibson, pop. \$160.

Table listing newspaper for Glascock Co. including Enterprise.

GLYNN CO.....Pop. \$12,000

Rep. vote in 1884, 659; Dem. 437. (4,305 col'd pop.)

Location—Southeast, bordering on the Atlantic Ocean; area about 430 sq. m. Natural Features—Surface level, with swamps and sandy pine-barrens. Chief Products—Corn, rice, and sea island cotton. Manufactures of lumber; naval stores and cigars. Manufacturing establishments of all kinds, in 1880, 6; capital invested, \$868,000; hands employed, 179; value of products, \$755,785. In 1886 one concern alone, the Brunswick Co., has an invested capital of \$3,000,000. County-seat Brunswick, pop. \$8,500.

Table listing newspapers for Glynn Co. including Advertiser-Appeal, Breeze, Morning News.

GORDON CO.....Pop. 11,171

Dem. vote in 1884, 885; Rep. 126. (1,822 col'd pop.)

Location—Northwest; area about 360 sq. m. Natural Features—Surface hilly; soil fertile. Chief Products—Corn, cotton, wheat, oats, sweet potatoes, pork; live-stock. Manufacturing establishments of all kinds, in 1880, 33; capital invested, \$31,260; hands employed, 34; value of products, \$155,953. County-seat Calhoun, pop. \$700.

Table listing newspaper for Gordon Co. including Times.

CIRCULATION: † Publishers' reports. Roman figures—estimated. * Sworn, † County-seat. POPULATION: § Estimated. Unmarked—Census of 1880.

GREENE CO.....Pop. 17,547
 Rep. vote in 1884, 832; Dem. 755. (11,969 col'd pop.)
Location—Northeast-central; area about 340 sq. m.
Natural Features—Surface hilly; soil moderately fertile. **Chief Products**—Cotton, corn, wheat, oats, sweet potatoes, barley, rye, hay, butter, pork; live-stock. **Manufactures**—Carriages, clothing, meal and flour. Manufacturing establishments of all kinds, in 1880, 49; capital invested, \$182,250; hands employed, 208; value of products, \$344,242. **County-seat** Greensboro, pop. 1,621.
Circ
 Herald and Journal.....Dem..Greensboro†.... 700
 Sun.....Dem.. ".....

GWINNETT CO.....Pop. 19,531
 Dem. vote in 1884, 1,094; Rep. 146. (3,515 col'd pop.)
Location—North-central; area about 470 sq. m.
Natural Features—Surface hilly; soil fertile near the streams. **Chief Products**—Cotton, corn, wheat, oats, sweet potatoes, butter, pork; live-stock. Manufacturing establishments of all kinds, in 1880, 79; capital invested, \$87,760; hands employed, 191; value of products, \$316,628. **County-seat** Lawrenceville, pop. 950.
Circ
 Gwinnett Herald.....Dem..Lawrenceville†.. 1900

HABERSHAM CO.....Pop. 8,718
 Dem. vote in 1884, 534; Rep. 125. (1,361 col'd pop.)
Location—Northeast, bordering on South Carolina; area about 400 sq. m. **Natural Features**—Surface traversed by sections of the Blue Ridge; valleys are very fertile; rich in minerals, iron, and precious stones. **Chief Products**—Corn, tobacco, sweet potatoes, butter, pork, wheat, oats, and rye; a little cotton. Manufacturing establishments of all kinds, in 1880, 26; capital invested, \$30,580; hands employed, 63; value of products, \$84,343. **County-seat** Clarkesville, pop. 375.
Circ
 Advertiser.....Dem..Clarkesville†... 1500
 News.....Dem..Toccoa..... 600

HALL CO.....Pop. 17,000
 Dem. vote in 1884, 1,242; Rep. 259. (2,259 col'd pop.)
Location—North; area about 540 sq. m. **Natural Features**—Surface hilly; soil fertile near streams; gold, precious stones, and lead are found. **Chief Products**—Corn, wheat, oats, tobacco, butter, pork; live-stock; some cotton. A few factories of agricultural implements, carriages, flour, and shoes, match factory, tanneries. Manufacturing establishments of all kinds, in 1880, 55; capital invested, \$106,278; hands employed, 194; value of products, \$249,575. **County-seat** Gainesville, pop. 32,250.
Circ
 Baptist Sun.....Bapt..Gainesville†....
 Eagle.....Dem.. "..... 1,100

HANCOCK CO.....Pop. 16,989
 Dem. vote in 1884, 642; Rep. 124. (11,944 col'd pop.)
Location—Northeast-central; area about 530 sq. m. **Natural Features**—Surface hilly; soil fertile in places; granite, agate, opal, kaolin, and zircon are found. **Chief Products**—Cotton, corn, wheat, oats, sweet potatoes, butter, pork; live-stock. Manufacturing establishments of all kinds, in 1880, 28; capital invested, \$46,950; hands employed, 72; value of products, \$59,320. **County-seat** Sparta, pop. 1,500.
Circ
 Ishmaelite and Times and Planter.....Dem..Sparta†..... 11,200

HARALSON CO.....Pop. 8,500
 Dem. vote in 1884, 530; Rep. —. (153 col'd pop.)
Location—Northwest, bordering on Alabama; area about 330 sq. m. **Natural Features**—Surface hilly; soil fertile. **Chief Products**—Corn, cotton, wheat, oats, sweet potatoes, butter, and pork. Manufacturing establishments of all kinds, in 1880, 13; capital invested, \$19,900; hands employed, 26; value of products, \$46,423. It is said the capital invested in manufacturing is now doubling every year. **County-seat** Buchanan, pop. 530.
Circ
 Haralson County Banner.....Dem..Buchanan†.... *600
 Journal.....Dem..Tallapoosa..... *2,520
 Southern Messenger.....Farm. All. Waco.....

HARRIS CO.....Pop. 15,758
 Dem. vote in 1884, 1,197; Rep. 859. (9,314 col'd pop.)
Location—West, separated from Alabama by the Chattahoochee River; area about 470 sq. m. **Natural Features**—Surface hilly and mountainous; soil fertile. **Chief Products**—Cotton, corn, wheat, sweet potatoes,

pork; live-stock. Manufacturing establishments of all kinds, in 1880, 29; capital invested, \$152,210; hands employed, 115; value of products, \$193,430. **County-seat** Hamilton, pop. 493.
Circ
 Journal.....Dem..Hamilton†..... 1500

HART CO.....Pop. 9,094
 Dem. vote in 1884, 701; Rep. 171. (2,804 col'd pop.)
Location—Northeast, bordering on South Carolina; area about 320 sq. m. **Natural Features**—Surface hilly; soil fertile. **Chief Products**—Cotton, corn, wheat, oats, sweet potatoes, pork; live-stock. Manufacturing establishments of all kinds, in 1880, 18; capital invested, \$57,650; hands employed, 49; value of products, \$110,347. **County-seat** Hartwell, pop. 443.
Circ
 Sun.....Dem..Hartwell†..... 700

HEARD CO.....Pop. 9,500
 Dem. vote in 1884, 818; Rep. 325. (3,096 col'd pop.)
Location—West, bordering on Alabama; area about 290 sq. m. **Natural Features**—Surface hilly; soil fertile; mineral deposits. **Chief Products**—Cotton, corn, wheat, sweet potatoes, pork; live-stock. Manufacturing establishments of all kinds, in 1880, 20; capital invested, \$47,900; hands employed, 33; value of products, \$38,760. **County-seat** Franklin, pop. 400.
Circ
 News.....Dem..Franklin†..... 1560

HENRY CO.....Pop. 14,193
 Dem. vote in 1884, 933; Rep. 634. (6,236 col'd pop.)
Location—Northwest-central; area about 400 sq. m. **Natural Features**—Surface slightly broken; soil fertile; iron and quartz are found. **Chief Products**—Cotton, corn, wheat, oats, sugar cane, sweet potatoes, pork; live-stock. Manufacturing establishments of all kinds, in 1880, 35; capital invested, \$35,725; hands employed, 90; value of products, \$141,147. **County-seat** McDonough, pop. 3750.
Circ
 Henry County Times.....Hampton.....
 Henry County Weekly.....Dem..McDonough†... 1,200

HOUSTON CO.....Pop. 22,414
 Dem. vote in 1884, 1,300; Rep. 433. (17,190 col'd pop.)
Location—Nearly central; area about 875 sq. m. **Natural Features**—Surface uneven; soil fertile. **Chief Products**—Cotton, corn, wheat, sweet potatoes, pork; live-stock. **Manufactures**—Carriages, cotton goods, farm implements, flour, and lumber. Manufacturing establishments of all kinds, in 1880, 26; capital invested, \$120,250; hands employed, 191; value of products, \$235,439. These figures would be largely increased at this time were data at hand. **County-seat** Perry, pop. 923.
Circ
 Enterprise.....Dem..Fort Valley.....
 Mirror.....Dem.. "..... 450
 Home Journal.....Dem..Perry†..... 1552

IRWIN CO.....Pop. 2,696
 Dem. vote in 1884, 300; Rep. 36. (635 col'd pop.)
Location—South-central; area about 680 sq. m. **Natural Features**—Surface nearly level; soil generally sandy, and not fertile. **Chief Products**—Corn, oats, sweet potatoes; wool and cotton in small quantities; pork and live-stock. No manufactures in 1880. **County-seat** Irwinville, pop. 333.
 No Papers.

JACKSON CO.....Pop. 16,297
 Dem. vote in 1884, 1,082; Rep. 411. (5,145 col'd pop.)
Location—Northeast; area about 360 sq. m. **Natural Features**—Surface hilly; soil well adapted to cotton, corn, and grain; iron-ore, granite, and quartz. **Chief Products**—Cotton, corn, wheat, oats, sweet potatoes, butter, pork; live-stock. Manufacturing establishments of all kinds, in 1880, 36; capital invested, \$50,255; hands employed, 69; value of products, \$106,863. **County-seat** Jefferson, pop. 500.
Circ
 Jackson Herald.....Dem..Jefferson†..... 850

JASPER CO.....Pop. 11,851
 Rep. vote in 1884, 496; Dem. 423. (7,589 col'd pop.)
Location—North-central; area about 330 sq. m. **Natural Features**—Surface uneven; soil moderately fertile; gold, granite, iron, jasper, and garnets are found. **Chief Products**—Cotton, corn, wheat, sweet potatoes, sugar-cane, tobacco, butter, pork; live-stock. There are a few carriage shops and saw-mills. Manufacturing establishments of all kinds, in 1880, 12; capital invested, \$30,300; hands employed, 27; value of products, \$66,442. **County-seat** Monticello, pop. 300.
Circ
 Jasper County News.....Dem..Monticello†.... 1600
 Times.....Dem.. ".....

CIRCULATION: † Publishers' reports. Roman figures—estimated. * Sworn. † County-seat.
 POPULATION: § Estimated. Unmarked—Census of 1880.

JEFFERSON CO.....Pop. 15,671 Dem. vote in 1884, 610; Rep. 477. (10,089 col'd pop.) Location —East; area about 620 sq. m. Natural Features —Surface generally level; soil fertile; several kinds of precious stones are found. Chief Products —Cotton, corn, wheat, sweet potatoes, pork; live-stock. Manufacturing establishments of all kinds, in 1880, 29; capital invested, \$54,890; hands employed, 89; value of products, \$123,684. County-seat Louisville, pop. 700. <i>Circ</i> News and Farmer.....Dem. Louisville † 400 Free Press.....Local..Mathews.....	LUMPKIN CO.....Pop. 6,526 Dem. vote in 1884, 366; Rep. 145. (432 col'd pop.) Location —North; area about 290 sq. m. Natural Features —Surface hilly; a range of the Blue Ridge crosses northwest border; gold, granite, and iron-ore. Chief Products —Corn, tobacco, wheat, oats, and sweet potatoes, butter, pork; live-stock. Gold mining important; 30 stamp mills for crushing gold ore. North Georgia Agricultural College is located here. Manufacturing establishments of all kinds, in 1880, 21; capital invested, \$35,170; hands employed, 25; value of products, \$60,690. County-seat Dahlonega, pop. 300. <i>Circ</i> Signal.....Dem. Dahlonega † *528
JOHNSON CO.....Pop. 4,800 Dem. vote in 1884, 284; Rep. 5. (1,345 col'd pop.) Location —East-central; area about 260 sq. m. Natural Features —Surface hilly; soil moderately fertile. Chief Products —Cotton, corn, potatoes, pork. Manufacturing establishments of all kinds in 1880, 13; capital invested, \$3,760; hands employed, 16; value of products, \$11,724. County-seat Wrightsville, pop. 400. <i>Circ</i> Headlight.....Dem. Wrightsville..... 500	McDUFFIE CO.....Pop. 9,449 Dem. vote in 1884, 423; Rep. 195. (6,020 col'd pop.) Location —East; area about 330 sq. m. Natural Features —Surface rolling; well wooded; soil productive. Chief Products —Cotton, corn, oats, pork. Manufacturing establishments of all kinds, in 1880, 17; capital invested, \$49,000; hands employed, 51; value of products, \$87,532. County-seat Thomson, pop. 700. <i>Circ</i> McDuffie Journal.....Dem. Thomson † McINTOSH CO.....Pop. 6,241 Rep. vote in 1884, 769; Dem. 204. (4,696 col'd pop.) Location —Southeast, bordering on the Atlantic; Ocean; area about 530 sq. m. Natural Features —Surface nearly level; soil fertile. Chief Products —Rice, corn, sweet potatoes, cane molasses, and pork; live-stock. Some saw-mills, and brick and stone-yards. Manufacturing establishments of all kinds, in 1880, 7; capital invested, \$171,750; hands employed, 99; value of products, \$540,700. County-seat Darien, pop. \$1,750. <i>Circ</i> Timber Gazette.....Dem. Darien † 450
JONES CO.....Pop. 11,613 Dem. vote in 1884, 498; Rep. 319. (7,860 col'd pop.) Location —Central; area about 470 sq. m. Natural Features —Surface hilly; soil much worn, but moderately fertile; granite and iron-ore. Chief Products —Cotton, corn, sweet potatoes; very little oats; pork; live-stock. Manufacturing establishments of all kinds, in 1880, 7; capital invested, \$24,440; hands employed, 13; value of products, \$9,500. County-seat Clinton, pop. 234. <i>Circ</i> Jones County Headlight.....Gray's Station.....	MACON CO.....Pop. 11,675 Dem. vote in 1884, 661; Rep. 650. (7,385 col'd pop.) Location —Southwest-central; area about 360 sq. m. Natural Features —Surface undulating; soil fertile; Chief Products —Cotton, corn, peas and beans, sweet potatoes, wheat, butter, honey, cane molasses, and pork. live-stock. Manufacturing establishments of all kinds, in 1880, 7; capital invested, \$1,800; hands employed, 25; value of products, \$22,165. County-seat Oglethorpe, pop. 508. <i>Circ</i> Times.....Dem. Marshallville..... Georgia Farmers' Alliance; Farm.All. Montezuma. Advocate(mo.).....} Record.....Dem. " 1750
LAURENS CO.....Pop. 10,053 Dem. vote in 1884, 621; Rep. 226. (4,352 col'd pop.) Location —Nearly central; area about 740 sq. m. Natural Features —Surface undulating and mostly forest land; soil sandy but fertile. Chief Products —Corn, cotton, sweet potatoes, wool, pork; live-stock. Manufacturing establishments of all kinds, in 1880, 11; capital invested, \$23,150; hands employed, 34; value of products, \$33,143. County-seat Dublin, pop. 750. <i>Circ</i> Gazette.....Dem. Dublin † 750 Post.....Dem. " 500	MADISON CO.....Pop. 7,978 Dem. vote in 1884, 589; Rep. 259. (2,586 col'd pop.) Location —Northeast; area about 300 sq. m. Natural Features —Surface undulating, and soil fertile in places; there are some mineral springs; granite, gold and iron-ore. Chief Products —Corn, wheat, cotton, wool. Manufacturing establishments of all kinds, in 1880, 25; capital invested, \$32,130; hands employed, 38; value of products, \$81,333. County-seat Danielsville, pop. 165. <i>Circ</i> Monitor.....Dem. Danielsville † ... *552
LEE CO.....Pop. 10,577 Rep. vote in 1884, 499; Dem. 425. (8,339 col'd pop.) Location —Southwest, bordering on Flint River; area about 350 sq. m. Natural Features —Surface level, much of it wooded; soil fertile. Chief Products —Cotton, corn, oats, sweet potatoes, live-stock. Manufacturing establishments of all kinds, in 1880, 15; capital invested, \$17,135; hands employed, 37; value of products, \$30,090. County-seat Leesburg, pop. 338. <i>Circ</i> Lee County News.....Local..Smithville..... 450	MARION CO.....Pop. 8,598 Dem. vote in 1884, 752; Rep. 337. (4,307 col'd pop.) Location —West; area about 360 sq. m. Natural Features —Surface partly level, and soil generally fertile. Chief Products —Cotton, corn, sweet potatoes, oats, wheat, barley, rye, fruits, butter, molasses, pork; live-stock. Manufacturing establishments of all kinds, in 1880, 15; capital invested, \$29,750; hands employed, 33; value of products, \$47,589. County-seat Buena Vista, pop. 330. <i>Circ</i> Marion County Patriot.....Dem. Buena Vista † .. 1528
LIBERTY CO.....Pop. 10,649 Rep. vote in 1884, 841; Dem. 472. (7,040 col'd pop.) Location —Southeast, bordering on the Atlantic Ocean; area about 729 sq. m. Natural Features —Surface nearly level, with sandy and fertile soil. Chief Products —Rice, cotton, corn, oats, peas, beans, sweet potatoes, pork; live-stock. Naval stores. Manufacturing establishments of all kinds, in 1880, 15; capital invested, \$31,235; hands employed, 197; value of products, \$30,537. County-seat Hinesville, pop. 3173. <i>Circ</i> Gazette.....Dem. Hinesville † 500	MERIWETHER CO.....Pop. 17,651 Dem. vote in 1884, 1,464; Rep. 1,107. (9,836 col'd pop.) Location —West; area about 490 sq. m. Natural Features —Surface undulating; soil fertile; noted for medicinal springs. Chief Products —Cotton, corn, wheat, oats, sweet potatoes, butter, and pork; live-stock. Several flour and saw-mills. Manufacturing establishments of all kinds, in 1880, 36; capital invested, \$54,075; hands employed, 72; value of products, \$76,386. County-seat Greenville, pop. 430. <i>Circ</i> Meriwether County Vindicator.....Dem. Greenville † 768
LINCOLN CO.....Pop. 6,412 Dem. vote in 1884, 335; Rep. —. (4,157 col'd pop.) Location —Northeast, bordering on South Carolina; area about 280 sq. m. Natural Features —Surface hilly; soil fertile. Chief Products —Cotton, corn, oats, sweet potatoes; live-stock. Several flour and saw mills. Manufacturing establishments of all kinds, in 1880, 13; capital invested, \$21,700; hands employed, 18; value of products, \$24,512. County-seat Lincolnton, pop. 3250. <i>Circ</i> News.....Dem. Lincolnton † 400	
LOWNDES CO.....Pop. 11,049 Dem. vote in 1884, 648; Rep. 598. (5,637 col'd pop.) Location —South, bordering on Florida; area about 470 sq. m. Natural Features —Surface nearly level; soil fertile. Chief Products —Cotton, rice, corn, oats, sweet potatoes, amber, naval stores, semi-tropical fruits, pork; live-stock. Manufacturing establishments of all kinds, in 1880, 22; capital invested, \$49,335; hands employed, 204; value of products, \$125,414. County-seat Valdosta, pop. 32,500. <i>Circ</i> Times.....Dem. Valdosta † 11,500	

CIRCULATION: † Publishers' reports. Roman figures—estimated. *Sworn. † County-seat.
POPULATION: § Estimated. Unmarked—Census of 1880.

MILLER CO.....Pop. 3,720

Dem. vote in 1884, 115; Rep. —. (1,393 col'd pop.)

Location—Southwest; area about 240 sq. m. **Natural Features**—Surface level in the north, slightly rolling in the south; soil fertile. **Chief Products**—Cotton, corn, oats, sweet potatoes, butter, wool, molasses, pork; live-stock. Turpentine, rosin and syrup manufactured. Manufacturing establishments of all kinds in 1887, —; capital invested, \$10,000; hands employed, 75; value of products, \$25,000. **County-seat** Colquitt, pop. \$250. No Papers.

MILTON CO.....Pop. 6,261

Dem. vote in 1884, 497; Rep. 57. (777 col'd pop.)

Location—North; area about 110 sq. m. **Natural Features**—Surface hilly; soil fertile. **Chief Products**—Corn, cotton, wheat, oats, butter, wool, sorghum, pork. Manufacturing establishments of all kinds, in 1880, 29; capital invested, \$30,550; hands employed, 48; value of products, \$87,045. **County-seat** Alpharetta, pop. \$950.

Milton Democrat.....Dem..Alpharetta†..... 450 *Circ*

MITCHELL CO.....Pop. 9,392

Dem. vote in 1884, 435; Rep. 326. (5,203 col'd pop.)

Location—Southwest, bordering on Flint River; area about 500 sq. m. **Natural Features**—Surface level; soil fertile. **Chief Products**—Corn, cotton, sweet potatoes, butter, sugar cane, pork; live-stock. Manufacturing establishments of all kinds, in 1880, 7; capital invested, \$20,500; hands employed, 83; value of products, \$70,017. **County-seat** Camilla, pop. \$750.

Clarion.....Ind...Camilla†..... †780 *Circ*

MONROE CO.....Pop. 18,808

Dem. vote in 1884, 1,243; Rep. 500. (12,112 col'd pop.)

Location—Northwest-central; area about 470 sq. m. **Natural Features**—Surface undulating; soil generally fertile; granite, iron-ore, and plumbago are found. **Chief Products**—Cotton, corn, wheat, oats, sweet potatoes, butter, and pork; live-stock. Manufacturing establishments of all kinds, in 1880, 23; capital invested, \$32,330; hands employed, 56; value of products, \$76,168. **County-seat** Forsyth, pop. \$2,400.

Monroe Advertiser.....Dem..Forsyth†..... *Circ*

MONTGOMERY CO.....Pop. 5,381

Dem. vote in 1884, 457; Rep. 182. (1,871 col'd pop.)

Location—Southeast-central; area about 720 sq. m. **Natural Features**—Surface nearly level; soil sandy and poor. **Chief Products**—Corn, oats, sweet potatoes, timber, turpentine, wool, butter, cane-molasses, and pork; live-stock. Manufacturing establishments of all kinds, in 1880, 1; capital invested, \$2,500; hands employed, 4; value of products, \$7,020. **County-seat** Mount Vernon, pop. \$275.

Montgomery Monitor.....Local..Mount Vernon†. *408 *Circ*

MORGAN CO.....Pop. 14,032

Dem. vote in 1884, 676; Rep. 602. (9,788 col'd pop.)

Location—North-central; area about 400 sq. m. **Natural Features**—Surface slightly undulating; good soil; fine timber. **Chief Products**—Cotton, corn, wheat, oats, barley, rye, sweet potatoes, and butter; fine hay region; live-stock. Manufacturing establishments of all kinds, in 1880, 32; capital invested, \$57,525; hands employed, 68; value of products, \$104,988. **County-seat** Madison, pop. \$2,100.

Advertiser (issues an edition for Rutledge).....Local..Madison†..... †624 *Circ*

Madisonian.....Dem.. "..... †1,000

Advertiser—see Madison.....Rutledge.....

MURRAY CO.....Pop. 8,269

Dem. vote in 1884, 668; Rep. 240. (907 col'd pop.)

Location—North, bordering on Tennessee; area about 420 sq. m. **Natural Features**—Surface somewhat mountainous; soil fertile in the valleys; minerals are gold, silver, lead, and zinc. **Chief Products**—Corn, wheat, oats, butter, cotton, tobacco, and sorghum; live-stock. Manufacturing establishments of all kinds, in 1880, 22; capital invested, \$28,700; hands employed, 37; value of products, \$47,548. **County-seat** Spring Place, pop. \$950.

North Georgia Times.....Dem..Spring Place†.. 625 *Circ*

MUSCOGEE CO.....Pop. 19,322

Dem. vote in 1884, 1,951; Rep. 593. (10,328 col'd pop.)

Location—West, separated from Alabama by the Chattahoochee River; area about 210 sq. m. **Natural**

Features—Surface undulating; soil moderately good. **Chief Products**—Cane, peas, potatoes, fine fruits, butter, etc. **Manufactures**—The largest cotton and woolen mills in the South, brick, boiler and engine shops, farm implements, flour mills, foundries and machine shops. Manufactures of all kinds, in 1888, 46; number of hands employed, 4,596, with a monthly pay roll of \$95,817; capital invested, \$5,364,109. Seven lines of railway enter Columbus, the head of navigation on the Chattahoochee River, which has a population of about 7,000, or including Lively and Girard, Ala., on the opposite bank of the river, nearly 23,000. **County-seat** Columbus, pop. \$17,000.

Enquirer-Sun (every day).....Dem..Columbus†..... *Circ*
Enquirer-Sun.....Dem.. ".....
Evening Ledger (daily).....Dem.. "..... †1,600
Messenger (Colored).....Non-pol. ".....

NEWTON CO.....Pop. \$17,500

Dem. vote in 1884, 804; Rep. 792. (6,884 col'd pop.)

Location—North-central; area about 260 sq. m. **Natural Features**—Surface uneven; soil very fertile near the streams; granite abundant. **Chief Products**—Cotton, corn, wheat, oats, sweet potatoes, butter, wool, honey, molasses, pork; live-stock. **Manufactures**—Cotton-yarn, leather, lumber, flour, machinery. Manufacturing establishments of all kinds, in 1880, 32; capital invested, \$30,200; hands employed, 99; value of products, \$189,574. **County-seat** Covington, pop. \$1,850.

Georgia Enterprise.....Dem..Covington†..... †900 *Circ*

Star.....Dem.. "..... 850

Emory College Phoenix (mo)..Coll...Oxford..... 500

OCONEE CO.....Pop. 6,351

Dem. vote in 1884, 434; Rep. 315. (3,022 col'd pop.)

Location—Northeast; area about 160 sq. m. **Natural Features**—Surface hilly; soil fertile near the streams. **Chief Products**—Cotton, corn, and oats; live-stock. Manufacturing establishments of all kinds, in 1880, 4; capital invested, \$4,000; hands employed, 9; value of products, \$8,400. **County-seat** Watkinsville, pop. 350.

Oconee Enterprise.....Local..Watkinsville†..... †364 *Circ*

OGLETHORPE CO.....Pop. 15,400

Dem. vote in 1884, 492; Rep. 60. (9,924 col'd pop.)

Location—Northeast; area about 510 sq. m. **Natural Features**—Surface hilly; soil mostly fertile. **Chief Products**—Cotton, corn, wheat, oats, sweet potatoes, butter, and pork; live-stock. Manufacturing establishments of all kinds, in 1880, 54; capital invested, \$73,065; hands employed, 110; value of products, \$182,213. **County-seat** Lexington, pop. \$525.

Oglethorpe Echo.....Dem..Lexington†..... †900 *Circ*

PAULDING CO.....Pop. \$12,000

Dem. vote in 1884, 639; Rep. 221. (984 col'd pop.)

Location—Northwest; area about 340 sq. m. **Natural Features**—Surface uneven and crossed by high ridges; soil fertile in valleys. Pyrites abundant. Gold and copper in considerable quantities. **Chief Products**—Cotton, corn, oats, sweet potatoes, butter, pork; live-stock. Manufacturing establishments of all kinds, in 1880, 30; capital invested, \$30,900; hands employed, 49; value of products, \$89,129. **County-seat** Dallas, pop. \$750.

Paulding New Era.....Dem..Dallas†..... †432 *Circ*

PICKENS CO.....Pop. 6,790

Rep. vote in 1884, 338; Dem. 298. (145 col'd pop.)

Location—North; area about 230 sq. m. **Natural Features**—Surface mountainous; soil fertile in valleys; **Chief Products**—Cotton, corn, wheat, rye, oats, Irish and sweet potatoes, tobacco, butter; live-stock. Manufacturing establishments of all kinds, in 1880, 42; capital invested, \$56,110; hands employed, 64; value of products, \$111,304. **County-seat** Jasper, pop. 146.

Pickens County Herald.....Ind...Jasper†..... *Circ*

PIERCE CO.....Pop. \$6,000

Dem. vote in 1884, 460; Rep. 197. (1,473 col'd pop.)

Location—Southeast; area about 540 sq. m. **Natural Features**—Surface slightly undulating; soil loamy. **Chief Products**—Corn, oats, sweet potatoes, rice, cotton, and pork. Considerable capital invested in the turpentine and lumber business, also in truck farming. Manufacturing establishments of all kinds, in 1880, 13; capital invested, \$199,000; hands employed, 337; value of products, \$302,725. **County-seat** Blackshear, pop. \$650.

Pierce County Journal.....Dem..Blackshear†.... †976 *Circ*

CIRCULATION: † Publishers' reports. Roman figures—estimated. *Sworn. † County-seat.
POPULATION: ‡ Estimated. Unmark d—Census of 1880.

PIKE CO.....Pop. 15,849 Dem. vote in 1884, 908; Rep. 684. (8,071 col'd pop.) Location —West; area about 290 sq. m. Natural Features —Surface hilly; soil moderately fertile. Chief Products —Cotton, corn, wheat, oats, sweet potatoes, butter, and pork. Manufacturing establishments of all kinds, in 1880, 46; capital invested, \$164,560; hands employed, 152; value of products, \$249,052. County-seat Zebulon, pop. 245. <i>Circ</i> Gazette.....Dem..Barnesville.....\$1,440 Georgia Farmer (semi-mo)...Agric.. ".....\$5,760 Orthodox Democrat.....Dem.. ".....\$1,000	RICHMOND CO.....Pop. \$45,000 Dem. vote in 1884, 3,298; Rep. 1,945. (17,483 col'd ppo.) Location —East, bordering on South Carolina; area about 320 sq. m. Natural Features —Surface uneven; soil fertile near streams. Chief Products —Cotton, corn, wheat, oats, sweet potatoes, fruits of all kinds, watermelons, rice, pork. Manufactures —cotton and woolen goods, iron castings and machinery, marble and stone work, saw and flour-mills. Manufacturing establishments of all kinds, in 1880, 86; capital invested, in 1884, \$5,402,295; hands employed, in 1880, 1,839; value of products, in 1880, \$31,430,730. County-seat Augusta, pop. \$40,000. <i>Circ</i> Chronicle (every day).....Dem..Augusta†.....\$3,700 Chronicle.....Dem.. ".....\$3,500 Evening News(da.)—see News, Ind. Dem. ".....\$3,000 Georgia Baptist.....Bapt.. ".....\$2,950 News.....Ind. Dem. ".....500 Progress.....Ind.. "..... Sentinel (Colored).....Rep.. "..... Southern Workman.....Labor. ".....
POLK CO.....Pop. 11,952 Dem. vote in 1884, 607; Rep. 415. (4,148 col'd pop.) Location —Northwest, bordering on Alabama; area about 330 sq. m. Natural Features —Surface undulating; soil light and sandy. Chief Products —Cotton, corn, wheat, oats, butter, and pork. Pig iron, slate and iron ore are among chief articles of export. Manufacturing establishments of all kinds, in 1887, 50; capital invested, \$783,650; hands employed, 800; value of products, \$500,000. County-seat Cedartown, pop. \$1,100. <i>Circ</i> Standard (semi-weekly).....Dem..Cedartown†.....500 Slate.....Dem..Rockmart.....\$504	ROCKDALE CO.....Pop. 6,838 Dem. vote in 1884, 508; Rep. 225. (2,698 col'd pop.) Location —North-central; area about 120 sq. m. Natural Features —Surface hilly; soil good. Chief Products —Corn, oats, wheat, cotton, pork. Manufacturing establishments of all kinds, in 1880, 61; capital invested, \$92,720; hands employed, 166; value of products, \$223,115. County-seat Conyers, pop. \$1,750. <i>Circ</i> Solid South.....Dem..Conyers†.....800 Weekly.....Dem.. ".....1450
PULASKI CO.....Pop. 14,058 Dem. vote in 1884, 988; Rep. 288. (8,234 col'd pop.) Location —Nearly central; area about 470 sq. m. Natural Features —Surface level in the south, northern part rolling; soil fertile. Chief Products —Cotton, corn, oats, wheat, sweet potatoes, butter, wool, pork; live-stock. Lumber. Manufacturing establishments of all kinds, in 1880, 17; capital invested, \$51,375; hands employed, 71; value of products, \$77,134. County-seat Hawkinsville, pop. \$1,750. <i>Circ</i> Dispatch.....Dem..Hawkinsville†.....1,344 News.....Dem.. ".....\$1,500	SCHLEY CO.....Pop. 5,302 Dem. vote in 1884, 406; Rep. 301. (3,073 col'd pop.) Location —Southwest-central; area about 180 sq. m. Natural Features —Surface nearly level; soil fertile. Chief Products —Cotton, corn, wheat, sweet potatoes, rice, sorghum, pork. Manufacturing establishments of all kinds, in 1880, 10; capital invested, \$13,900; hands employed, 19; value of products, \$43,055. County-seat Ellaville, pop. \$350. <i>Circ</i> Schley County Enterprise.....Dem..Ellaville†.....400
PUTNAM CO.....Pop. 14,539 Dem. vote in 1884, 519; Rep. —. (11,027 col'd pop.) Location —Nearly central; area about 360 sq. m. Natural Features —Surface undulating; soil fertile and well adapted to fruit growing. Chief Products —Cotton, corn, wheat, oats, sweet potatoes, wool, butter, and pork. Manufacturing establishments of all kinds, in 1880, 24; capital invested, \$61,700; hands employed, 58; value of products, \$145,507. County-seat Eatonton, pop. \$1,500. <i>Circ</i> Messenger.....Dem..Eatonton†.....\$600 Middle Georgia Banner.....Local. "..... Putnam Enterprise.....Dem.. ".....	SCREVEN CO.....Pop. 12,786 Dem. vote in 1884, 1,037; Rep. 246. (6,613 col'd pop.) Location —East, separated from South Carolina by the Savannah River; area about 720 sq. m. Natural Features —Surface nearly level and soil sandy; extensive pine forests. Chief Products —Cotton, corn, peas and beans, sweet potatoes, molasses, pork; much pine timber and turpentine exported. Manufacturing establishments of all kinds, in 1880, 8; capital invested, \$80,300; hands employed, 96; value of products, \$109,730. County-seat Sylvania, pop. \$350. <i>Circ</i> Screven County Watchman...Local.Sylvania†..... Telephone.....Dem.. ".....\$564
QUITMAN CO.....Pop. 4,392 Dem. vote in 1884, 189; Rep. 42. (2,619 col'd pop.) Location —Southwest, separated from Alabama by the Chattahoochee River; area about 160 sq. m. Natural Features —Surface nearly level; soil fertile. Chief Products —Cotton, corn, oats, and sweet potatoes, sugar-cane, fruits, honey, pork; lumber exported. Manufacturing establishments of all kinds, in 1880, 7; capital invested, \$21,800; hands employed, 12; value of products, \$49,338. County-seat Georgetown, pop. 245. No Papers.	SPALDING CO.....Pop. 12,585 Dem. vote in 1884, 691; Rep. 623. (7,147 col'd pop.) Location —Northwest-central; area about 220 sq. m. Natural Features —Surface undulating; soil fertile. Chief Product —Cotton, corn, wheat, oats, pork; great fruit region, peaches, grapes, pears, etc.; large cotton factory. Manufacturing establishments of all kinds, in 1880, 23; capital invested, \$63,050; hands employed, 33; value of products, \$157,118. County-seat Griffin, pop. \$4,500. <i>Circ</i> Farmer and Fruit Grower } Dem..Griffin†..... and Sun.....}..... News (daily).....Dem.. ".....\$600 News.....Dem.. ".....\$1,900 Sun (daily)—see Farmer and } Dem.. "..... Fruit Grower and Sun.....}.....
RABUN CO.....Pop. 4,634 Dem. vote in 1884, 229; Rep. 5. (195 col'd pop.) Location —Extreme northeast, bordering on North and South Carolina; area about 400 sq. m. Natural Features —Surface mountainous; Blue Ridge in the north and west; soil moderately fertile. Chief Products —Corn, wheat, rye, oats, tobacco, butter, wool, and pork. Manufacturing establishments of all kinds, in 1880, 2; capital invested, \$1,700; hands employed, 4; value of products, \$1,600. County-seat Clayton, pop. 180. No Papers.	STEWART CO.....Pop. \$14,500 Dem. vote in 1884, 684; Rep. 207. (9,583 col'd pop.) Location —Southwest, separated from Alabama by the Chattahoochee River; area about 440 sq. m. Natural Features —Surface nearly level; soil fertile. Chief Products —Cotton, corn, sweet potatoes, oats, sugar-cane, pork. Manufacturing establishments of all kinds, in 1880, 16; capital invested, \$38,650; hands employed, 33; value of products, \$36,331. County-seat Lumpkin, pop. \$1,000. <i>Circ</i> Independent.....Dem..Lumpkin†.....550
RANDOLPH CO.....Pop. 13,341 Dem. vote in 1884, 663; Rep. 447. (7,796 col'd pop.) Location —Southwest, bordering on Alabama; area about 400 sq. m. Natural Features —Surface nearly level; soil fertile. Chief Products —Cotton, corn, oats, sweet potatoes, wool, molasses, pork. Manufacturing establishments of all kinds, in 1880, 11; capital invested, \$23,300; hands employed, 28; value of products, \$30,799. County-seat Cuthbert, pop. \$2,275. <i>Circ</i> Enterprise and Appeal.....Dem..Cuthbert†.....\$1,430 Liberal.....Dem.. ".....\$960	

CIRCULATION: † Publishers' reports. Roman figures—estimated. * Sworn. † County-seat.
POPULATION: § Estimated. Unmarked—Census of 1880.

SUMTER CO.....Pop. 18,239

Dem. vote in 1884, 1,186; Rep. 728. (12,189 col'd pop.)

Location—Southwest-central; area about 520 sq. m. **Natural Features**—Surface level, and soil fertile. **Chief Products**—Cotton, corn, peas and beans, sweet potatoes, butter, molasses, pork. Manufacturing establishments of all kinds, in 1880, 21; capital invested, \$95,307; hands employed, 119; value of products, \$122,411. **County-seat** Americus, pop. \$5,200.

Farm and Fireside Friend (monthly).....	Agric. Americus †.....	Circ
Recorder (daily).....	Dem.. ".....	447
Recorder.....	Dem.. ".....	2,350
Republican (daily)—see Sumter Republican.....	Dem.. ".....	487
Sumter Republican.....	Dem.. ".....	1,280

TALBOT CO.....Pop. 14,115

Rep. vote in 1884, 1,331; Dem. 907. (9,687 col'd pop.)

Location—West, area about 860 sq. m. **Natural Features**—Surface undulating; soil fertile. **Chief Products**—Corn, cotton, wheat, oats, sweet potatoes, hay, pork. Manufacturing establishments of all kinds, in 1880, 26; capital invested, \$58,850; hands employed, 81; value of products, \$132,967. **County-seat** Talbotton, pop. \$1,250.

New Era.....	Dem. Talbotton †.....	Circ
		960

TALIAFERRO CO.....Pop. 7,034

Dem. vote in 1884, 418; Rep. 263. (4,724 col'd pop.)

Location—Northeast; area about 180 sq. m. **Natural Features**—Surface hilly; soil mostly fertile. **Chief Products**—Cotton, corn, wheat, barley and sugar-cane. Manufacturing establishments of all kinds, in 1880, 5; capital invested, \$12,400; hands employed, 6; value of products, \$15,960. **County-seat** Crawfordville, pop. \$700.

Democrat.....	Dem. Crawfordville †.....	Circ
		*876
Southern Plowhandle (mo.).....	Agric. ".....	

TATTNALL CO.....Pop. 6,988

Dem. vote in 1884, 645; Rep. 252. (1,974 col'd pop.)

Location—Southeast; area about 1,100 sq. m. **Natural Features**—Surface nearly level, and soil sandy and generally poor. **Chief Products**—Rice, cotton, corn, oats, sweet potatoes, wool, pork, cattle and sheep plentiful. Manufacturing establishments of all kinds, in 1880, 11; capital invested, \$92,750; hands employed, 33; value of products, \$38,840. **County-seat** Reidsville, pop. \$200.

Enterprise.....	Dem. Reidsville †.....	Circ
		450

TAYLOR CO.....Pop. 8,597

Dem. vote in 1884, 778; Rep. 440. (3,826 col'd pop.)

Location—West-central; area about 400 sq. m. **Natural Features**—Surface undulating, and soil generally fertile. **Chief Products**—Cotton, corn, wheat, oats, sweet potatoes, and pork. **Manufactures**—Cotton, flour, and lumber. Manufacturing establishments of all kinds, in 1880, 28; capital invested, \$69,000; hands employed, 105; value of products, \$67,116. **County-seat** Butler, pop. \$1,250.

Gospel Messenger (mo.).....	Prim. Bapt. Butler †.....	Circ
		\$7,500
Herald.....	Dem. ".....	400

TELFAIR CO.....Pop. 4,828

Dem. vote in 1884, 477; Rep. 120. (2,163 col'd pop.)

Location—South-central; area about 420 sq. m. **Natural Features**—Surface level, a large proportion in pine forest; soil sandy. **Chief Products**—Corn, cotton, oats, sweet potatoes, pork; live-stock. Manufacturing establishments of all kinds, in 1880, 10; capital invested \$39,180; hands employed, 120; value of products, \$122,054. **County-seat** McRae, pop. 184.

Enterprise.....	Local. McRae †.....	Circ

TERRELL CO.....Pop. 10,451

Dem. vote in 1884, 541; Rep. 278. (6,184 col'd pop.)

Location—Southwest; area about 320 sq. m. **Natural Features**—Surface nearly level; soil fertile. **Chief Products**—Cotton, corn, oats, sweet potatoes, pork. **Manufactures**—Leather, lumber and some other articles. Manufacturing establishments of all kinds, in 1880, 21; capital invested, \$52,500; hands employed, 89; value of products, \$107,450. **County-seat** Dawson, pop. \$1,800.

Reporter.....	Dem. Bronwood.....	Circ
Journal.....	Dem. Dawson †.....	\$800
South-Western News.....	Dem. ".....	900

THOMAS CO.....Pop. 20,597

Dem. vote in 1884, 290; Rep. 289. (12,214 col'd pop.)

Location—Southwest, bordering on Florida; area about 780 sq. m. **Natural Features**—Surface rolling; soil sandy and fertile. **Chief Products**—Cotton, corn, rice, oats, sweet potatoes, wool, pork; live-stock. Manufacturing establishments of all kinds, in 1880, 27; capital invested, \$37,275; hands employed, 107; value of products, \$90,107. **County-seat** Thomasville, pop. \$3,750.

World.....	Boston.....	Circ
Enterprise.....	Dem. Thomasville †.....	
Times (daily).....	Dem. ".....	
Times.....	Dem. ".....	\$1,200

TOWNS CO.....Pop. 3,261

Dem. vote in 1884, 165; Rep. 147. (108 col'd pop.)

Location—North, bordering on North Carolina; area about 180 sq. m. **Natural Features**—Surface mountainous, mostly forest; soil generally fertile. **Chief Products**—Corn, wheat, oats, rye, pork. Manufacturing establishments of all kinds, in 1880, 2; capital invested, \$3,100; hands employed, 3; value of products, \$5,016. **County-seat** Hiawassee, pop. 105. No Papers.

TROUP CO.....Pop. 20,565

Dem. vote in 1884, 1,209; Rep. 463. (13,974 col'd pop.)

Location—West, bordering on Alabama; area about 480 sq. m. **Natural Features**—Surface uneven; soil fertile. **Chief Products**—Cotton, wheat, corn, oats, sweet potatoes, pork; live-stock. **Manufactures**—Boots and shoes, cotton goods, cotton-seed oil, castings, fertilizers, lumber, and machinery. Manufacturing establishments of all kinds, in 1880, 81; capital invested, \$406,700; hands employed, 339; value of products, \$429,106. Large additions were made to the manufacturing interests during 1887, but no figures can be given. **County-seat** La Grange, pop. 2,235.

Mail and Dispatch.....	Local. Hogansville.....	Circ
		550
Graphic.....	Dem. La Grange †.....	
Reporter (semi-weekly).....	Dem. ".....	1,024
Southern Alliance.....	Dem. West Point.....	

TWIGGS CO.....Pop. 8,918

Dem. vote in 1884, 268; Rep. 164. (6,074 col'd pop.)

Location—Central, area about 830 sq. m. **Natural Features**—Surface uneven; soil fertile. **Chief Products**—Cotton, corn, oats, sweet potatoes, peas, pork. Some grist mills. Manufacturing establishments of all kinds, in 1880, 12; capital invested, \$15,230; hands employed, 38; value of products, \$43,003. **County-seat** Jeffersonville, pop. —. No Papers.

UNION CO.....Pop. 6,431

Dem. vote in 1884, 377; Rep. 176. (110 col'd pop.)

Location—North, bordering on North Carolina; area about 330 sq. m. **Natural Features**—Surface mountainous; the Blue Ridge and Pilot Mountain in the south; good pasturage; soil fertile in valleys. **Chief Products**—Corn, tobacco, oats, rye, wheat, sweet potatoes, butter, wool, pork; live-stock. Manufacturing establishments of all kinds, in 1880, 8; capital invested, \$5,500; hands employed, 8; value of products, \$16,924. **County-seat** Blairsville, pop. 101. No Papers.

UPSON CO.....Pop. 12,400

Dem. vote in 1884, 778; Rep. 374. (6,267 col'd pop.)

Location—West-central; area about 310 sq. m. **Natural Features**—Surface hilly; soil mostly fertile. **Chief Products**—Cotton, corn, wheat, oats, rye, barley, sweet potatoes, butter, wool, pork, sugar-cane. **Manufactures**—Cotton goods and yarn. Manufacturing establishments of all kinds, in 1880, 41; capital invested, \$222,170; hands employed, 201; value of products, \$301,139. **County-seat** Thomaston, pop. \$1,000.

Times.....	Dem. Thomaston †.....	Circ
		4672

WALKER CO.....Pop. 11,056

Dem. vote in 1884, 770; Rep. 248. (1,564 col'd pop.)

Location—Northwest, bordering on Tennessee; area about 440 sq. m. **Natural Features**—Surface mountainous; Missionary Ridge on northwest border; gypsum and limestone are found; soil very fertile in the valleys. **Chief Products**—Corn, wheat, oats, Irish and sweet potatoes, butter, wool, tobacco, and pork; live-stock. Manufacturing establishments of all kinds, in 1880, 33; capital invested, \$50,200; hands employed, 25; value of products, \$153,466. **County-seat** Lafayette, pop. \$300.

Walker County Messenger.....	Non-pol. Lafayette †.....	Circ
		*1,200

CIRCULATION: † Publishers' reports. Roman figures—estimated. * Sworn. † County-seat. POPULATION: § Estimated. Unmarked—Census of 1880.

WALTON CO.....Pop. 15,622

Dem. vote in 1884, 1,017; Rep. 324. (6,298 col'd pop.)

Location—North-central; area about 400 sq. m. **Natural Features**—Surface crossed by high ridges; soil generally fertile; granite and iron-ores abundant. **Chief Products**—Cotton, corn, wheat, oats, sweet potatoes, butter, wool, pork; live-stock. Manufacturing establishments of all kinds, in 1880, 48; capital invested, \$188,660; hands employed, 196; value of products, \$219,902. **County-seat** Monroe, pop. 3750.

Circ

Walton News.....Dem..Monroe†..... 1980

WARE CO.....Pop. 9,500

Dem. vote in 1884, 365; Rep. 179. (1,143 col'd pop.)

Location—Southeast, bordering on Florida; area about 620 sq. m. **Natural Features**—Surface level, mostly forest and swampy, part of the great Okefinokee Swamp in southern part; soil sandy. **Chief Products**—Corn, oats, sweet potatoes, butter, wool, rice, and cotton; pork and live-stock. Manufacturing establishments of all kinds, in 1887, 25; capital invested, \$150,000; hands employed, 600; value of products, \$250,000. **County-seat** Waycross, pop. 32,500.

Circ

Headlight.....Dem..Waycross†..... 1624
Reporter.....Dem.. “ 600

WARREN CO.....Pop. 12,000

Dem. vote in 1884, 521; Rep. 142. (6,798 col'd pop.)

Location—East; area about 290 sq. m. **Natural Features**—Surface undulating; soil fertile; granite abounds. **Chief Products**—Cotton, corn, wheat, oats, sweet potatoes, butter, wool, pork; live-stock. Manufacturing establishments of all kinds, in 1880, 14; capital invested, \$124,500; hands employed, 167; value of products, \$198,269. **County-seat** Warrenton, pop. 31,200.

Circ

Clipper.....Dem..Warrenton†..... 1600

WASHINGTON CO.....Pop. 25,000

Dem. vote in 1884, 1,033; Rep. 939. (12,519 col'd pop.)

Location—East-central; area about 680 sq. m. **Natural Features**—Surface hilly in parts, nearly level in others; soil mostly fertile; limestone abounds. **Chief Products**—Cotton, corn, wheat, rye, sweet potatoes, butter, wool, pork; live-stock. Manufacturing establishments of all kinds, in 1880, 23; capital invested, \$40,700; hands employed, 67; value of products, \$83,238. **County-seat** Sandersville, pop. 31,600.

Circ

Herald and Georgian.....Dem..Sandersville†... 1,006
Mercury.....Dem.. “ 500
Middle Georgia Progress.....Dem.. “ 400

WAYNE CO.....Pop. 5,980

Dem. vote in 1884, 449; Rep. 199. (1,920 col'd pop.)

Location—Southeast; area about 740 sq. m. **Natural Features**—Surface level; soil sandy and poor; large pine forests. **Chief Products**—Corn, oats, rice, sweet potatoes, butter, honey, and pork. Manufacturing establishments of all kinds, in 1880, 22; capital invested, \$194,800; hands employed, 403; value of products, \$470,269. **County-seat** Jesup, pop. 3750.

Circ

Sentinel.....Dem..Jesup†..... 1576

WEBSTER CO.....Pop. 5,237

Dem. vote in 1884, 353; Rep. 261. (2,571 col'd pop.)

Location—West; area about 230 sq. m. **Natural Features**—Surface nearly level; soil fertile. **Chief Products**—Cotton, corn, oats, sweet potatoes, butter, little wheat, pork. Manufacturing establishments of all kinds, in 1880, 17; capital invested, \$20,350; hands employed, 20; value of products, \$43,800. **County-seat** Preston, pop. 139.
No Papers.

WHITE CO.....Pop. 5,341

Dem. vote in 1884, 317; Rep. 53. (590 col'd pop.)

Location—North; area about 180 sq. m. **Natural Features**—Surface diversified by high hills; soil fertile. **Chief Products**—Corn, cotton, wheat, oats, Irish and sweet potatoes, butter, sorghum, wool, tobacco, pork. Manufacturing establishments of all kinds, in 1880, 9; capital invested, \$2,600; hands employed, 3; value of products, \$3,220. **County-seat** Cleveland, pop. 170.
No Papers.

WHITFIELD CO.....Pop. 12,750

Dem. vote in 1884, 883; Rep. 570. (2,310 col'd pop.)

Location—Northwest, bordering on Tennessee; area about 330 sq. m. **Natural Features**—Surface mountainous, with fertile valleys. **Chief Products**—Corn, cotton, oats, Irish and sweet potatoes, butter, wool, pork; live-stock. **Manufactures**—Cotton mill, furniture, lumber, artificial iron works, machine shops and foundries, planing mills, cotton compress, flouring and corn mills, tanneries, etc. Capital invested in 1887, \$350,000; number of factories, 35. Several iron mines are being worked, also manganese. **County-seat** Dalton, pop. 32,850.

Circ

Argus.....Ind.Dem.Dalton†..... 720
Music Teacher (mo.).....Music. “1,000
North Georgia Citizen.....Dem.. “ 1800

WILCOX CO.....Pop. 3,109

Dem. vote in 1884, 397; Rep. 43. (698 col'd pop.)

Location—South-central; area about 500 sq. m. **Natural Features**—Surface undulating; soil only moderately fertile. **Chief Products**—Corn, oats, sweet potatoes, wool, cotton, pork; live-stock. Manufacturing establishments of all kinds, in 1880, 7; capital invested, \$6,350; hands employed, 8; value of products, \$29,100. **County-seat** Abbeville, pop. 390.

Circ

Times.....Dem..Abbeville†.....

WILKES CO.....Pop. 15,985

Dem. vote in 1884, 735; Rep. —. (10,815 col'd pop.)

Location—Northeast; area about 460 sq. m. **Natural Features**—Surface undulating; soil generally fertile. **Chief Products**—Cotton, corn, oats, wheat, sweet potatoes, butter, wool, pork; live-stock. Manufacturing establishments of all kinds, in 1880, 19; capital invested, \$41,160; hands employed, 49; value of products, \$73,530. **County-seat** Washington, pop. 32,409.

Circ

Chronicle.....Dem..Washington†... 720
Gazette (semi-weekly).....Dem.. “ 1800

WILKINSON CO.....Pop. 12,061

Dem. vote in 1884, 625; Rep. 289. (5,510 col'd pop.)

Location—Central; area about 440 sq. m. **Natural Features**—Surface undulating; soil fertile; extensive pine forests; sulphur and chalybeate springs. **Chief Products**—Cotton, corn, pease and beans, sweet potatoes, butter, wool, pork. Manufacturing establishments of all kinds, in 1880, 30; capital invested, \$37,745; hands employed, 47; value of products, \$77,336. **County-seat** Irwinton, pop. 264.

Circ

Southerner and Appeal.....Dem..Irwinton†.....1,040

WORTH CO.....Pop. 8,500

Dem. vote in 1884, 420; Rep. 178. (1,824 col'd pop.)

Location—Southwest; area about 710 sq. m. **Natural Features**—Surface nearly level; soil sandy; much of the land in forests of pine, etc. **Chief Products**—Cotton, corn, oats, sweet potatoes, wool, rice, pork; live-stock. Manufacturing establishments of all kinds, in 1880, 12; capital invested, \$46,500; hands employed, 153; value of products, \$170,880. **County-seat** Isabella, pop 57.

Circ

Worth County Local.....Dem..Sumner..... *480

CIRCULATION: † Publishers' reports. Roman figures—estimated. * Sworn. † County-seat.
POPULATION: § Estimated. Unmarked—Census of 1880.

ILLINOIS.

Population 3,077,871.....Rep. Plur. in 1884, 24,827

Rep. vote, 337,411; Dem. 312,584.

STATE CAPITAL, SPRINGFIELD.

ILLINOIS is bounded north by Wisconsin, northeast by Lake Michigan, east by Indiana, southeast and south by Kentucky, and west by Missouri and Iowa; extreme length north and south 385 miles; extreme breadth 218 miles; land area, 56,000 square miles. The surface is mostly level table-land, inclining gently toward the south, with bluffs along the principal rivers. A small tract in the northwest, around Galena, is somewhat broken, and a low mountain ridge extends across the southern end from Grand Tower, on the Mississippi River, to Shawneetown, on the Ohio, about 850 feet above sea-level. This is a great fruit region. The prairies are sometimes level, but generally undulating. More than two-thirds of the State is a productive bituminous coal-field. The iron-ore is good only when mixed with Michigan and Missouri ores. Lead and zinc are mined extensively in the northwest. Copper-ore, gypsum, and marble are found in various places. Limestone and freestone abound. The prairie soils are deep and fertile; that of the river bottoms is often inexhaustible. A tract called the American Bottom, extending along the Mississippi River a length of ninety miles by about five in breadth, has an alluvial soil about twenty-five feet in depth. Illinois is unexcelled as an agricultural State, and is among the first in manufactures. Spring and winter wheat, corn, and other cereals, dairy produce, wool, and hay, are leading products. In 1886 the crop of corn was 209,818,000 bushels, and of wheat 27,562,000 bushels. The industrial pursuits embrace a wide range of articles, and the seats of manufacture are distributed generally throughout the State. The number of manufacturing establishments in the State in 1880, was 14,549; amount of capital invested in them, \$140,652,066; total number of hands employed, 144,727; amount paid in wages, \$57,429,085; value of material used, \$289,843,907; value of products, \$414,864,673. In 1886 the assessed valuation of property in the State was \$726,178,132, exclusive of \$60,987,317 of railroad property. There are 11,825 miles of railroads belonging to 58 lines. Fishing interests center chiefly at Chicago. Natural gas in large quantities has lately been discovered at various points in the State and is successfully used for heating and lighting in Litchfield.

There are 102 Counties in Illinois. Newspapers are published in all.—Cities, towns, and villages in which papers are published number 441, of which 102 designated by a dagger (†) are county-seats. Of the 1,216 papers which insert advertisements published in the State, 109 are daily, 1 tri-weekly, 19 semi-weekly, 903 weekly, 2 bi-weekly, 26 semi-monthly, 146 monthly, 1 bi-monthly, and 9 quarterly.

ADAMS CO.....Pop. 59,135

Dem. vote in 1884, 6,904; Rep. 4,988; Gbk. 249; Pro. 151.

Location—Extreme west, separated from Missouri by the Mississippi River; area about 830 sq.m. **Natural Features**—Surface undulating; soil fertile; coal beds in the west and east, and good lime-stone at Quincy. **Chief Products**—Corn, wheat, and oats very large; butter, wool, pork; live-stock. **Manufactures** numerous and varied. Manufacturing establishments of all kinds, in 1880, 425; capital invested, \$4,968,400; hands employed, 3,534; value of products, \$8,904,986. **County-seat** Quincy, pop. 330,000.

Journal.....	Ind...Camp Point.....	\$1,344
Advance.....	Local...Clayton.....	
Enterprise.....	Ind....".....	\$1,000
Dispatch.....	Ind...Mendon.....	7672
Adams County News and Central Recorder (mo).....	Ind...Payson.....	4430
Cottage Home (monthly).....	Fam...Quincy†.....	
Enterprise.....	Ind....".....	1,600
Farmers' Call.....	Agric....".....	
Germania (daily).....	Ind.Dem....".....	1,500
Germania.....	Ind.Dem....".....	2,500
Herald (daily).....	Dem....".....	13,500
Herald (Sunday).....	Dem....".....	
Herald.....	Dem....".....	17,500
Journal (daily).....	Dem....".....	2,600
Journal of Industry.....	Labor....".....	11,050
Medical Call (mo.).....	Med....".....	12,600
New Era.....	Ind.Dem....".....	
News (daily).....	Ind....".....	11,100
Saturday Review.....	Ind....".....	
Sunday Optic.....	Ind....".....	13,000
Western Agriculturist (mo.).....	Stock....".....	
Whig (daily).....	Rep....".....	12,550
Whig.....	Rep....".....	14,700

CIRCULATION: † Publishers' reports. Roman figures—estimated. * Sworn. † County-seat.
POPULATION: § Estimated. Unmarked—Census of 1880.

ALEXANDER CO.....Pop. 16,000

Rep. vote in 1884, 1,753; Dem. 1,406; Pro. 7; Gbk. 2.

Location—South, at the confluence of the Ohio and Mississippi rivers, and separated by the latter from Missouri; area about 230 sq.m. **Natural Features**—Surface southern portion low and level, subject in parts to inundation, northern and middle hilly; soil fertile. **Chief Products**—Corn and wheat large; pork; live-stock. **Manufactures**—mainly cotton-seed-oil, flour, furniture, machine tools, sewing machines, staves, wagons and lumber. Manufacturing establishments of all kinds, in 1880, 45; capital invested, \$443,800; hands employed, 346; value of products, \$1,433,070. **County-seat** Cairo, pop. 12,500.

Argus (da.)—see Argus-Tour- nal (dated at Mound City, Pulaski Co., also).....	Ind...Cairo†.....	785
Argus-Journal.....	Ind....".....	1,200
Bulletin (daily).....	Dem....".....	11,160
Bulletin.....	Dem....".....	1,400
Citizen.....	Rep....".....	952
Gazette (Colored).....	Ind....".....	4980
People (semi-weekly).....	Local....".....	11,100
Telegram (every day).....	Anti-Monop....".....	

BOND CO.....Pop. 14,866

Rep. vote in 1884, 1,656; Dem. 1,390; Pro. 146; Gbk. 5.

Location—Southwest-central; the Kaskaskia River touches the southeast corner; area about 380 sq.m. **Natural Features**—Surface undulating, much of it prairie; soil fertile; extensive coal mines. **Chief Products**—Corn, oats, wheat large; butter, wool, hay, pork; live-stock. Manufacturing establishments of all kinds, in 1880, 53; capital invested, \$77,165; hands employed, 93; value of products, \$230,575. **County-seat** Greenville, pop. 32,000.

Advocate.....	Rep...Greenville†.....	11,200
Sun.....	Dem....".....	1,092

BOONE CO.....Pop. 12,500

Rep. vote in 1884, 2,000; Dem. 443; Pro. 122; Gbk. 11.
Location—North, bordering on Wisconsin; area about 290 sq.m. **Natural Features**—Surface undulating, part prairie; soil fertile. **Chief Products**—Oats large; corn, wheat, rye, barley, potatoes, butter, cheese, hay, wool; live-stock. Manufacturing establishments of all kinds, in 1880, 76; capital invested, \$142,550; hands employed, 145; value of products, \$353,240. **County-seat** Belvidere, pop. \$3,500.

Circ

Northwestern.....Rep..Belvidere.....\$1,900

Standard.....Rep.. " ".....850

Herald.....Rep..Poplar Grove.....1432

Star.....Rep.. " ".....1384

BROWN CO.....Pop. 13,041

Dem. vote in 1884, 1,650; Rep. 963; Gbk. 82; Pro. 44.
Location—West, bordering on the Illinois River; area about 300 sq.m. **Natural Features**—Surface undulating, with prairie and woodland; soil fertile. **Chief Products**—Corn, wheat, oats, hay, wool; sorghum; live-stock. Manufacturing establishments of all kinds, in 1880, 55; capital invested, \$83,585; hands employed, 132; value of products, \$207,042. **County-seat** Mount Sterling, pop. \$1,600.

Circ

Democrat—Message.....Dem..Mount Sterling† 900

New Era.....Union Labor..... " "..... " ".....

Enterprise.....Ind..Versailles.....\$500

BUREAU CO.....Pop. 33,172

Rep. vote in 1884, 3,702; Dem. 2,754; Gbk. 213; Pro. 174.
Location—Northwest, bordering on the Illinois River; area about 870 sq.m. **Natural Features**—Surface nearly level; soil fertile; little timber, but plenty of coal. \$3,000,000 invested in coal mines employing 2,500 hands. **Chief Products**—Corn and oats very large; wheat, barley, potatoes, butter, wool, and hay in large quantities; pork; live-stock. Manufacturing establishments of all kinds, in 1880, 130; capital invested, \$305,925; hands employed, 802; value of products, \$560,708. **County-seat** Princeton, pop. \$3,600.

Circ

Plain Dealer.....Local..Buda.....\$261

Bureau County News.....Ind..Princeton†.....

Bureau County Republican.....Rep.. " ".....\$4,898

Bureau County Tribune.....Dem.. " ".....1,560

Gazette.....Ind..Spring Valley.....550

Independent.....Ind.. " ".....

Chief.....Local..Tiskilwa.....

Motor.....Ind..Walnut.....\$500

CALHOUN CO.....Pop. 7,467

Dem. vote in 1884, 957; Rep. 594.
Location—Southwest, between the Mississippi and Illinois rivers, and separated from Missouri by the former; area about 260 sq.m. **Natural Features**—Surface uneven, except near the Mississippi and Illinois Rivers, where it is low and subject to inundation; timber and lime-stone abundant. **Chief Products**—Corn, wheat, oats, potatoes, wool, pork; live-stock. Manufacturing establishments of all kinds, in 1880, 81; capital invested, \$33,350; hands employed, 84; value of products, \$36,798. **County-seat** Hardin, pop. \$350.

Circ

Calhoun Pilot.....Rep..Batchtown.....\$500

Calhoun Herald.....Dem..Hardin†.....650

CARROLL CO.....Pop. 16,976

Rep. vote in 1884, 2,469; Dem. 1,124; Pro. 59; Gbk. 54.
Location—Northwest, separated from Iowa by the Mississippi River; area about 440 sq.m. **Natural Features**—Surface undulating; soil fertile; lead mines. **Chief Products**—Corn, oats, wheat, barley, potatoes, butter, wool, hay in large quantities; pork; live-stock. **Manufactures** comprise carriages, flour, lumber, malt liquors, and saddlery. Manufacturing establishments of all kinds, in 1880, 63; capital invested, \$185,650; hands employed, 115; value of products, \$395,059. **County-seat** Mt. Carroll, pop. \$2,000.

Circ

Gazette.....Rep..Lanark.....875

Millenarian and Temperance Banner (monthly).....Relig. " ".....\$800

News.....Local. " ".....700

Free Press.....Prohib..Milledgeville.....*605

Carroll County Herald.....Rep..Mount Carroll.....\$800

Carroll County Mirror.....Rep.. " ".....980

Journal.....Ind.Rep..Savannah.....\$744

Times.....Rep.. " ".....*1,752

Express.....Neut..Shannon.....\$384

CASS CO.....Pop. 14,493

Dem. vote in 1884, 2,066; Rep. 1,405; Pro. 74; Gbk. 50.
Location—West-central, bordering on the Illinois and Sangamon Rivers; area about 360 sq. m. **Natural Features**—Surface nearly level, prairie and woodland; soil fertile. **Chief Products**—Corn large; oats, wheat, hay, pork; live-stock. Some manufacturing. Manufacturing establishments of all kinds, in 1880, 67; capital invested, \$196,640; hands employed, 104; value of products, \$367,538. **County-seat** Virginia, pop. \$1,800.

Circ

Sentinel.....Ind..Ashland.....\$912

Enterprise.....Dem..Beardstown.....\$600

Illinoian (semi-weekly).....Rep.. " ".....929

Star of the West.....Rep.. " ".....

Sangamon Valley Times.....Neut..Chandlerville.....\$504

Enquirer.....Dem..Virginia†.....\$300

Gazette.....Rep.. " ".....\$900

CHAMPAIGN CO.....Pop. 40,863

Rep. vote in 1884, 4,854; Dem. 3,802; Gbk. 232; Pro. 166.
Location—East-central; area about 1000 sq. m. **Natural Features**—Surface part of the Grand Prairie and level; soil very fertile. **Chief Products**—Corn very large; oats, wheat, rye, potatoes, butter, wool, hay, sorghum, and pork in large quantities; live-stock. **Manufactures**—Boots and shoes, brick, carriages, flour, furniture, lumber, machinery, saddlery, sashes, files. Manufacturing establishments of all kinds in 1880, 210; capital invested, \$423,071; hands employed, 509; value of products, \$789,189. **County-seat** Urbana, pop. \$8,548.

Circ

Champaign County Gazette.....Rep..Champaign.....\$2,850

Gazette (daily)—see Cham- } Rep.. " ".....\$650

paign County Gazette..... } " ".....

Illini (semi-mo).....Coll.. " ".....\$425

Signal.....Union Labor. " ".....\$500

Times.....Dem.. " ".....

Enterprise.....Rep..Homer.....\$600

Sucker State.....Local..Mahomet.....\$225

Press.....Ind..Rantoul.....\$864

Herald.....Rep..Tolono.....\$1,056

Champaign County Herald.....Rep..Urbana†.....\$2,790

CHRISTIAN CO.....Pop. 28,227

Dem. vote in 1884, 3,193; Rep. 2,546; Gbk. 200; Pro. 188.
Location—Nearly central, bordering on the Sangamon River; area about 690 sq. m. **Natural Features**—Surface generally level, prairie and woodland; soil fertile. **Chief Products**—Corn, wheat, and oats very large; potatoes, butter, hay, wool, honey, sorghum-molasses, pork; live-stock. **Manufactures**—Brick, carriages, farm implements, flour, sashes, etc. Manufacturing establishments of all kinds, in 1880, 122; capital invested, \$219,150; hands employed, 279; value of products, \$307,339. **County-seat** Taylorville, pop. \$3,000.

Circ

Saturday Morning Herald.....Local..Assumption.....

Herald.....Neut..Edinburg.....

Times.....Ind..Morrisonville.....\$400

Gazette.....Rep..Pana.....\$432

Palladium (daily).....Dem.. " ".....\$400

Palladium.....Dem.. " ".....\$600

Democrat.....Dem..Taylorville†.....*1,416

Illinois Republican—prints } Rep.. " ".....1,200

an edition under name of } " ".....

Saturday Republican..... } " ".....960

Journal.....Rep.. " ".....

CLARK CO.....Pop. 21,894

Dem. vote in 1884, 2,505; Rep. 2,214; Pro. 81; Gbk. 61.
Location—East, bordering on Indiana and the Wabash River; area about 510 sq. m. **Natural Features**—Surface nearly level; prairie and woodland; soil fertile; beds of coal. **Chief Products**—Corn, oats, wheat, potatoes, butter, wool, hay, sorghum-molasses, pork; live-stock. **Manufactures**—Carriages, furniture, flour, lumber, woolen goods, etc. Manufacturing establishments of all kinds, in 1880, 76; capital invested, \$161,835; hands employed, 200; value of products, \$505,323. **County-seat** Marshall, pop. 1,885.

Circ

Acorn.....Ind..Casey.....\$600

Banner—prints an edition } Ind.. " ".....\$900

under name of Enterprise, } " ".....

Martinsville..... } " ".....

Clark County Herald—prints } Rep..Marshall†.....*970

an edition under the name } " ".....

of Express, Martinsville..... } " ".....

Eastern Illinoian (s-wkly).....Dem.. " ".....\$792

Messenger.....Dem.. " ".....\$360

Enterprise—see Banner, Casey.....Martinsville.....

Express—see Clark Co. } " ".....

Herald, Marshall..... } " ".....

Planet.....Dem.. " ".....\$453

CIRCULATION: † Publishers' reports. Roman figures—estimated. * Sworn. † County-seat.
 POPULATION: § Estimated. Unmarked—Census of 1880.

CLAY CO......Pop. 16,192
 Rep. vote in 1884, 1,707; Dem. 1,690; Gbk. 42; Pro. 26
Location—Southeast; area about 470 sq. m. **Natural Features**—Surface undulating, prairie and woodland; soil fertile. **Chief Products**—Corn large; oats, wheat, potatoes, butter, wool, hay, honey, sorghum-molasses, pork; live-stock. Some manufacturing, mainly carriages, flour, lumber, saddlery, wagons, woolen goods. Manufacturing establishments of all kinds, in 1880, 37; capital invested, \$84,800; hands employed, 97; value of products, \$22,834. **County-seat** Louisville, pop. 514.

Southern Illinois Journal.....Rep..Flora..... \$981
 Ledger.....Dem..Louisville..... \$720

CLINTON CO......Pop. 18,714
 Dem. vote in 1884, 2,416; Rep. 1,352; Pro. 59; Gbk. 15.
Location—Southwest, intersected by the Kaskaskia River; area about 520 sq. m. **Natural Features**—Surface nearly level, more prairie than woodland; beds of coal and good lime-stone. **Chief Products**—Corn, wheat, and oats large; potatoes, butter, hay, pork, fruit of all kinds; live-stock. Several carriage and furniture factories, and grist mills. Manufacturing establishments of all kinds, in 1880, 117; capital invested, \$435,800; hands employed, 327; value of products, \$1,323,736. **County-seat** Carlyle, pop. \$2,250.

Constitution and Union.....Dem..Carlyle..... 1,000
 Sued Illinois Zeitung.....Ind... "..... 850
 Union Banner.....Rep... "..... 720
 Gazette.....Ind..Trenton..... \$300

COLES CO......Pop. 27,042
 Dem. vote in 1884, 3,234; Rep. 3,193; Pro. 73; Gbk. 69.
Location—East; area about 520 sq. m. **Natural Features**—Surface undulating, larger part prairie; soil fertile. **Chief Products**—Corn and oats large; wheat, potatoes, butter, wool, hay, sorghum-molasses, broom-corn, pork; live-stock. **Manufactures**—Boots and shoes, brick, brooms, carriages, castings, flour, furniture, lumber, marble and stone work, metallic wares, snuff and tobacco, stoves, woolen goods, etc. Manufacturing establishments of all kinds, in 1880, 130; capital invested, \$418,703; hands employed, 517; value of products, \$1,125,220. **County-seat** Charleston, pop. \$3,000.

Republican.....Rep..Ashmore..... \$650
 Courier.....Dem..Charleston..... \$1,104
 Herald.....Ind... "..... \$1,390
 Plaindealer.....Rep... "..... \$912
 Commercial—see Sunday } Dem..Mattoon..... \$1,248
 Commercial..... }
 Gazette.....Rep... "..... \$1,032
 Journal (daily).....Rep... "..... 900
 Journal.....Rep... "..... 900
 Star.....Local... ".....
 Sunday Commercial.....Dem... ".....
 Ambray Pilot.....Rep..Oakland.....
 Ledger.....Dem... ".....

COOK CO......Pop. \$760,000
 Rep. vote in 1884, 69,251; Dem. 60,633; Pro. 996; Gbk. 812.
Location—Northeast, bordering on Indiana and Lake Michigan; area about 930 sq. m. **Natural Features**—Surface level or undulating prairie; soil deep and fertile; large quarries of Athens marble. **Chief Products**—Oats very large; corn, wheat, barley, dairy products, wool, hay, and flax in large quantities; pork; live-stock. **Manufactures**—very numerous. Manufacturing establishments of all kinds, in 1880, 3,775; capital invested, \$72,401,453; hands employed, 81,595; value of products, \$233,910,548. **County-seat** Chicago, pop. \$715,000.

Cook County Herald.....Rep..Arlington Heights
 Reporter—see Reporter, Oak }
 Park..... } Austin.....
 Reporter.....Rep..Bandow..... \$1,600
 Herald—see Enterprise, Palatine.....Barrington.....
 Journal—see Crete, Will County.....Bloom.....
 Standard.....Ind..Blue Island..... \$800
 Advance.....Cong..Chicago..... \$18,000
 Advance Courier and Home } Fam... ".....
 Companion (monthly)..... }
 Agents' Pointers (mo.).....Agts... ".....
 Agricultural Implement and } { Agric. }
 Hardware Trade (mo.)..... } { Mech. }
 America.....Lit. & News ".....
 American Antiquarian (bi-mo.)Lit... "..... \$500
 American Artisan and Tinner } Trade "..... \$7,000
 and House Furnisher..... }
 American Bee Journal.....Bee-Kpg. "..... \$6,000
 American Building Asso- }
 ciation News (mo.)..... } \$2,000

American Chemical Review } Chem.Chicago.....
 (monthly)..... }
 American Church (monthly)..Episc.. ".....
 American Commercial Trav- } Com... ".....
 eler (semi-mo.)..... }
 American Contractor.....Trade... ".....
 American Drug Clerks' Jour- } Pharm. ".....
 nal (monthly)..... }
 American Elevator and } Trade "..... \$10,000
 Grain Trade (monthly). }
 American Engineer.....Mech... "..... 4,500
 American Farmer and Poul- }
 try Raiser (mo.)..... } Poul... "..... \$11,000
 American Field.....Sport... "..... 20,000
 American Florist (semi-mo.)..Flor... "..... \$5,000
 American Furniture Gazette..Trade... "..... \$5,000
 American Housekeeping(mo)Household ".....
 American Israelite.....Jewish "..... \$19,000
 American Jeweler (mo.).....Jewelry "..... \$5,200
 American Liveryman and } Trade... "..... 5,000
 Horse Owner (monthly).. }
 American Miller (monthly)..Mech... "..... \$15,000
 American Potter and Illu- } Trade... ".....
 minator (monthly)..... }
 American Poultry Journal(mo).Poul... ".....
 American Sheep -Breeder } Stock... "..... 5,000
 and Wool-Grower. (mo.) }
 American Storekeeper (mo)..Com... ".....
 Amerika (Norwegian).....Rep... "..... \$9,500
 Amerikan (Bohemian).....Ind... "..... \$5,250
 Amerikanische Jagd und } Sport... ".....
 Schuetzen Zeitung (s-mo) }
 Anchor and Shield.....A.O.U.W. "..... \$7,000
 Arbeiter-Zeitung (da.)—see } Socialist "..... \$7,600
 Fackel, also Vorbote..... }
 Argus (monthly).....Ins... "..... \$5,000
 Arkansas Traveler.....Humor }
 & Lit. "..... \$27,926
 Bakers' Helper (monthly)....Trade... ".....
 Banner.....Local... "..... 4,000
 Barnvannen (Swedish) (mo.)..Juv... "..... \$12,000
 Belford's Magazine (monthly).Lit... ".....
 Beobachter.....Rep... "..... \$7,500
 Black Diamond (monthly)....Trade... "..... 5,000
 Bladet (Swedish).....Unsect. "..... \$10,600
 Brauer und Maelzer (mo.)....Trade... "..... \$7,100
 Breeders' Gazette.....Stock "..... 12,000
 Bruder Lustig (semi-mo).....Humor... ".....
 Building Budget (mo.).....Arch... "..... \$5,000
 Building Society Advocate } Bldg.Asso. ".....
 (monthly)..... }
 Business (daily).....Com.& Finan. "..... 3,500
 Call (South Side).....Ind... ".....
 Canadian American..... "..... \$15,500
 Carriage Journal (mo.).....Trade... "..... 4,600
 Cecho Amerikan (Bohemian).Dem... ".....
 Czechoslovan (Bohemian)..... ".....
 Century.....Ind'l&Com. ".....
 Champion of Freedom and } Liq.Ints. "..... \$6,120
 Right..... }
 Chimney Corner (monthly)....Fam... ".....
 Christelige Talsmand (Nor-Dan.)Meth. "..... \$3,000
 Christian Cynosure.Anti-Secret Soc. "..... 4,327
 Christian Worker.....Friends "..... \$5,200
 Chronicle.....Rep... "..... 500
 Church Progress.....Cath... "..... 3,784
 Citizen..... "..... \$15,500
 Clinique (monthly).....Med... "..... 2,000
 Commercial Bulletin.....Com... "..... \$7,000
 Commercial Union (mo.).....Com... "..... \$1,000
 Comrade (semi-mo.).....G.A.R. "..... 3,250
 Confectioner and Baker (mo.)..Trade... "..... 2,250
 Conservator (Colored).....Ind... "..... \$1,400
 Cook County Review (mo.)....Lit... ".....
 County School Council (mo.)..Educ... ".....
 Courier de l'Illinois.....Ind... "..... \$1,200
 Cupid's Quiver (monthly)....Matr'y ".....
 Current.....Lit... "..... 17,500
 Daheim (Sunday).....Rep... "..... 9,500
 Dairy World (monthly).....Agric... "..... \$15,000
 Democrat.....Dem... ".....
 Dental Review (monthly)....Dent... ".....
 Deutsch Amerikaner (mo.)...Temp... "..... \$3,500
 Deutsch-Amerikanische }
 Homeopathische Zeit- } Homoeo. "..... 9,500
 cshrift (monthly)..... }

CIRCULATION: † Publishers' reports. Roman figures—estimated. * Sworn. † County-seat.
 POPULATION: § Estimated. Unmarked—Census of 1880.

		Circ			Circ
Deutsche Allgemeine Zeitung	Lit. & News.	Chicago	Inter Ocean	Rep.	Chicago
Deutsche Warte	Ind.	425,000	In the Swim	Lib. Ind.	125,000
Dial (monthly)	Lit.	"	Investigator	Ins.	4,800
Domestic Journal (monthly)	Fam.	"	Ironmonger (monthly)	Trade.	15,000
Drovers' Journal (daily)	Stock.	17,500	Italia (Italian)	"	"
Drovers' Journal (semi-wkly)	Stock.	11,500	Jeweler (monthly)	Trade.	15,000
Drovers' Journal	Stock.	24,000	Jewelers' Journal	Trade.	13,000
Dry Goods Reporter	Com.	5,000	Jewelers' Journal (monthly)	Trade.	14,000
Duch Casu (Bohem.) (Illust.)	Humor.	14,650	Journal	Rep.	25,000
Dunton's Spirit of the Turf	Horse Ints.	7,000	Journal of Commerce	Com.	17,958
Electrotype Journal (quar.)	Typo.	Adv.	Journal of Heredity (quar.)	Scien.	12,000
Electrotype (quarterly)	Typo.	Adv.	Journal of Science and Progress (monthly)	Scien.	6,000
Elite News	Soc.	"	Journal of the American Medical Association	Med.	15,000
Emerald	Ind. & Cath.	10,000	Justitia (semi-mo.)	Wom. Suff.	"
Erholungstunden	Lit.	120,000	Katholischer Jugendfreund (Eng. & Ger.) (semi-mo.)	Cath.	10,000
Evening Journal (daily) — see Journal	Rep.	"	Katholisches Wochenblatt	Cath.	17,600
Evening Lamp	Fam.	"	Kindergarten (mo.)	Educ.	"
Express	Ind.	26,587	Knights of Labor	K. of L.	18,634
Eye	Soc.	5,000	Kropidlo (Polish)	"	"
Fackel	Socialist.	4,500	Labor Enquirer	Labor.	"
Familie Journal (Scand.) (mo.)	Fam.	2,200	Lake View Independent	Rep.	550
Farm Journal — see Philadelphia, Pa.	"	"	Lake View Postillion (Ger.) (semi-wkly)	Local.	"
Farmers' Review	Agric.	26,058	Lake View Scriber	Local.	"
Farmers' Voice	"	"	Lake View Telephone	Rep.	1681
Farm, Field, and Stockman	Agric.	52,375	Lake View Tribune (Ger.)	Rep.	"
Farm Implement News (mo.)	Trade.	11,666	Law Journal (monthly)	Legal.	12,000
Folke Vennen (Danish-Norw.)	Relig.	15,177	Ledger	Lit.	121,460
Forester (monthly)	I. O. F.	1,680	Legal Adviser (wkly. & mo.)	Legal.	"
Free Methodist	Meth.	15,600	Legal News	Legal.	5,000
Freie Presse (daily) — see Dohseim	Rep.	7,030	Lever	Temp.	20,000
Freie Presse	Rep.	8,000	Listy (Bohemian) (daily)	Ind.	2,500
Friends' Bible School Quarterly	Friends	118,500	Literary Life (monthly)	Lit.	8,000
Friends' Missionary Advocate (monthly)	Friends	"	Live Stock Commercial (da.)	Stock.	"
Gamla och Nya Hemlandet (Swedish)	Rep.	126,784	Live Stock Commercial (semi-weekly)	Stock.	"
Gaskell's Magazine (mo.)	Educ.	10,000	Live Stock Commercial	Stock.	"
Gazeta Katolicka (Polish)	Cath.	8,500	Living Church	Episc.	20,000
Gazeta Polska (Polish)	Ind.	8,000	Lumber	Lumber	13,000
German-American Miller (mo.) (Eng. & Ger.)	Mech.	16,900	Lumber Trade Journal (s-mo.)	Com.	4,250
Globe (every day)	Dem.	"	Lutherischer Hausfreund (semi-monthly)	Luth.	12,100
Globe	Dem.	"	Magnet	Soc.	"
Goodall's Sun (daily) (Union Stock Yards)	Rep.	13,000	Mail (daily)	"	52,629
Grocer	Trade.	15,000	Manford's Magazine (monthly)	Univ.	13,000
Grocer's Criterion and Independent Grocer	Trade.	10,000	Market Review (daily)	Produce	16,000
Health and Home (mo.)	Fam. & Hyg.	"	Market Review (semi-wkly)	Produce	"
Heart and Hand (mo.)	Matr'y	"	Master Steam Fitter (mo.)	Mech.	"
Helping Hand (monthly)	"	"	Medical Era (monthly)	Med.	14,000
Herald (daily)	Ind.	162,000	Medical Journal and Examiner (monthly)	Med.	1,000
Herald (Sunday)	Ind.	165,000	Medical Standard (monthly)	Med.	6,000
Herald	Ind.	22,000	Medical Times (monthly)	Med.	15,000
Holzarbeiter (Eng. & Ger.)	Trade.	17,300	Medical Visitor (monthly)	Homoeo.	12,000
Home Artist (monthly)	Fam.	"	Mental Science Magazine and Mind-Cure Journal (monthly)	"	2,500
Home Light	Lit.	4,500	Merchant Traveler	Com.	121,563
Horseman	Horse Ints.	10,000	Metallurgist and National Jeweler (monthly)	Mech.	12,500
Horse-Shoer and Hardware Journal (mo.)	Trade.	7,000	Mexican Trade Journal and Spanish American Advertiser (Eng. & Span.) (mo.)	Com.	14,500
Hotel World	Com.	4,900	Millard Avenue Record — see Reporter, Oak Park	"	"
Illinois Staats Zeitung (da.) — see Westen	Ind. Rep.	123,000	Mining Review	Mining.	5,000
Illinois Staats Zeitung	Ind.	135,700	Missions-Vannen (Swedish)	Evan.	10,500
Indicator	Music & Dram.	4,000	Monument (monthly)	Trade.	11,200
Industrial and Commercial Gazette (semi-monthly)	Trade.	15,500	Musical Journal (monthly)	Music.	15,000
Industrial World and Iron Worker	Ind'l.	12,000	National Builder (monthly)	Trade.	"
Inland Architect and News Record (monthly)	Arch.	3,000	National Harness Review (semi-mo.)	"	"
Inland Printer (monthly)	Typo.	17,000	National Hotel Reporter (da.)	Com.	2,000
Intelligence (semi-mo.)	Educ.	13,000	National Laundry Journal (semi-monthly)	Trade.	15,000
Interior	Presb.	122,000	National Live Stock Journal	Stock.	"
Inter Ocean (daily) — see Sunday Inter Ocean	Rep.	126,000	National Live Stock Journal (monthly)	Stock.	"
Inter Ocean (semi-weekly)	Rep.	17,800	National Steamship and Railway Gazette (mo.)	"	15,500
			Nederlander (Hollandish)	Rep.	12,000
			New Church Independent and Monthly Review	Swedbg.	1600

CIRCULATION: † Publishers' reports. Roman figures—estimated. * Sworn. † County-seat.
POPULATION: § Estimated. Unmarked—Census of 1880.

		<i>Circ</i>			<i>Circ</i>
News (daily).....	Ind... Chicago†	*176,847	Svornost(daily-Bohemian) } Ind... Chicago†	\$3,500	
News.....	Ind..	*40,321	— see Amerikan.....		
Norden (Norwegian).....	Rep..	\$14,340	Timberman.....	Trade..	\$3,000
North-Western Christian Advocate.....	Meth..	\$39,200	Times (daily).....	Ind..	\$5,000
Northwestern Lumberman.....	Neut..	7,300	Times (Sunday).....	Ind..	40,000
Nya Vecko Posten (Swedish).....	Rep..	\$6,750	Times.....	Ind..	25,000
Observer.....	Fam..		Tobacco Review.....	Trade..	\$6,000
Occident.....	Jewish..	\$31,000	Town of Lake Democrat.....	Dem..	
Open Court.....	Free Thought	\$2,000	Town Talk.....		
Ordensblatt der Hermanns-Söhne (bi-weekly).....	S. of H		Tribune (daily).....	Rep..	\$47,112
Our Rest, and Signs of the Times (mo.).....	Sec. Advt.	\$1,500	Tribune (Sunday).....	Rep..	\$62,139
Painter's Journal (monthly).....	Trade..		Union Signal.....	Temp..	\$65,923
Paint, Oil and Drug Review (semi-mo.).....	Trade..	\$2,500	U. S. Dairyman (monthly).....	Dairy..	\$5,500
People's Health Journal (mo.).....	Hyg..		U. S. Mail (mo.).....	Postal	\$12,000
People's Safe Guard (mo.).....	Fam..		U. S. Medical Investigator (mo).....	Med..	3,300
Pictorial West (monthly).....			Unity.....	Unit..	\$2,500
Picture and Art Trade (mo.).....	Trade..	2,000	Universalist.....	Univ..	8,000
Picture Gallery for Young Folks (monthly).....	Juv..	\$10,000	Vaegteren (Dan-Norwg.).....	Relig..	
Pilot.....	Cath..	6,500	Verdens Gang (Norwegian).....	Ind..	2,300
Plattdeutsche Zeitung.....	Ind..	4,000	Vindicator (Town of Cicero).....	Local..	\$1,400
Poultry Letter (monthly).....	Poult.		Voice of Masonry and Family Magazine (mo.).....	Mason..	10,000
Prairie Farmer.....	Agric.		Vorbote.....	Socialist..	4,500
Press and Type (quarterly).....	Typo..	Adv.	Vort Blad (Norwg-Dan).....	Luther..	
Presto (semi-mo.).....	Music..	\$4,250	Wagonmaker (monthly).....	Trade..	
Pythian Globe.....	K. of P		Wart Land och Folk (Swedish).....	Relig..	\$6,000
R. M. S. Bugle (monthly).....	R'y M. S.		Washingtonian (monthly).....	Temp..	1,000
Railway Age.....	R. R..	4,500	Welcome Guest (mo.).....	Juv..	
Railway Master Mechanic (mo).....	R. R..	2,500	Weltbuerger (German).....	Cath..	\$7,500
Railway Review.....	R. R..	5,000	Westen (Sunday).....	Ind..	\$33,200
Rand McNally Railway Guide and Hand Book (monthly).....	R. R..	\$12,500	West End Advocate.....	Local..	\$3,000
Rand McNally Bankers' Monthly (monthly).....	Finan.	5,000	Western Bookseller (mo.).....	Trade..	
Real Estate and Building Journal.....	R. E..	4,000	Western Bottler (mo.).....	Trade..	\$3,000
Religio-Philosophical Journal.....	Spirit..	\$15,300	Western Brewer (monthly).....	Com..	
Reporter (monthly).....	Trade..	1,000	Western Broker (semi-mo.).....	Liq. Int.	\$3,000
Republican Colored.....	Rep..		Western Catholic.....	Ind. & Cath.	\$24,375
Round's Printers' Cabinet (quarterly).....	Typo..	Adv.	Western Druggist (mo.).....	Drugs..	\$10,000
Rundschau.....	Ind..		Western Electrician.....	Elec..	
Saddlery Journal (mo.).....	Trade..		Western Fireman.....	Fire..	3,350
Sandebudet (Swedish).....	Meth..	\$3,901	Western Manufacturer (mo.).....	Mech..	6,000
Sanitary News.....	Sanitary	5,000	Western Medical Reporter (mo).....	Med..	4,000
Saturday Evening Herald.....	Soc..	5,000	Western Newsman.....	Fam..	\$20,000
Saturday Evening Post.....	Local..	\$3,000	Western Paper Trade (mo.).....	Com..	2,666
Scandia (Scandinavian).....	Labor..	3,500	Western Postal Record (mo.).....	Postal..	6,000
School Herald (semi-mo.).....	Educ..	\$14,200	Western Rural and American Stockman.....	Agric.	
Sentinel.....	Ind..	26,300	Western Stationer (mo.).....	Trade..	
Sewing Machine Advance (mo).....	Mech.	5,175	Western Undertaker (mo.).....	Undertakers	
Shoe and Leather Review.....	Trade..	4,000	Western World (Illustrated) (quar.).....		
Shopping by Mail (monthly).....	Fash..		Wildwood's Magazine (mo.).....	Lit..	
Siftings.....	Dem..		Wool Journal.....	Trade..	
Sigma Chi (quarterly).....	Coll..	\$1,000	World.....	Soc. & Fam.	
Skandinaven (daily) (Norwg. Dan.).....	Rep..	4,200	World Magazine (mo.).....	Soc. & Fam.	
Skandinaven (Norwg. Dan.).....	Rep..	23,000	Y. M. O. A. Watchman (s-mo.).....	Y. M. C. A.	\$26,666
Society News.....	Soc..		Young Crusader.....	Temp..	
Song Friend (monthly).....	Music..		Young People's Weekly (Illus.).....	Unsect.	\$3,000
Sons of Veterans' National Revueille (bi-weekly).....	S. of Vets		Young People's World (mo.).....	Juv..	
Southwest Advertiser.....	Local..		News—see Herald, Park Ridge.....	Des Plaines	
Specimen (quarterly).....	Typo..	Adv.	Evening Call (daily).....	Ind.. Englewood	980
Sporting and Theatrical Journal.....	Sport.		Eye.....	Ind. Rep.	\$3,500
Standard.....	Bapt..	\$14,500	Index.....	Ind.. Evanston	\$1,500
Stationary Engineer (mo.).....	Mech.	\$10,000	Northwestern.....	Coll..	\$860
Stationer and Printer (s-mo.).....	Trade..	4,000	Advocate.....	Local.. Grand Crossing	
Street Railway Gazette (mo.).....		\$2,500	Suburban Enterprise—see Kensington.....		
Sunday Inter Ocean.....	Rep..	\$40,000	Journal.....	Local. Hegewisch	\$400
Sunday National.....	Humor		Herald.....	Local. Hyde Park	\$4,800
Sunday News.....			News.....	Local..	\$1,500
Sunday World.....	Ind..		Suburban Enterprise—see Kensington.....		
Svenska Amerikaneren (Swed).....	Ind..	\$3,000	North-Western Suburbanite } —see Herald, Park Ridge ..	Irving Park	
Svenska Kuriren (Swedish).....	Ind..	\$3,000	Herald.....	Local. Jefferson	
Svenska Tribunen (Swedish).....	Rep..	\$27,360	Suburban Times.....	Rep..	\$2,000
			Suburban Enterprise—prints editions for Grand Crossing } Hyde Park, Fullman, Rose-land and Woodlawn Park. }	Rep.. Kensington	\$2,339
			Suburban News.....	Local. La Grange	600
			Cook County Democrat.....	Dem. Lemont	\$375
			Press.....	Local..	

CIRCULATION: † Publishers' reports. Roman figures—estimated. * Sworn. † County-seat. POPULATION: § Estimated. Unmarked—Census of 1880.

Register—see Reporter, Oak Park.....	Maywood.....	Circ
Sentinel—see Herald, Park Ridge.....	Norwood Park.....	
Cicero Vindicator.....	Local, Oak Park.....	
Reporter—prints editions under following names: Austin, Reporter, Maywood Register, Millard Avenue Record, and River Forest Herald.....	Local, ".....	
Enterprise—prints an edition under name of Herald, Barrington.....	Ind. Rep. Palatine.....	504
Herald—prints editions under names of News, Des Plaines; North-Western Suburbanite; Irving Park, and Sentinel; Norwood Park.....	Local, Park Ridge.....	
Suburban Enterprise—see Kensington.....	Pullman.....	
Herald—see Reporter, Oak Park.....	River Forest.....	
Suburban Enterprise—see Kensington.....	Roseland.....	
Calumet (daily).....	Ind. South Chicago.....	\$1,500
Free Press (Sunday).....	Ind. ".....	
Labourer (daily).....	Labor.....	
Mirror.....	Local, Winnetka.....	
Suburban Enterprise—see Kensington.....	Woodlawn Park.....	

CRAWFORD CO.....Pop. 16,197

Dem. vote in 1884, 1,872; Rep. 1,608; Gbk. 65; Pro. 18.

Location—Southeast, separated from Indiana by the Wabash River; area about 470 sq. m. **Natural Features**—Surface chiefly fertile prairie. **Chief Products**—Corn, wheat, oats, potatoes, butter, hay, wool, tobacco, sorghum-molasses, pork; live-stock. Manufactures unimportant. Manufacturing establishments of all kinds, in 1880, 35; capital invested, \$106,450; hands employed, 105; value of products, \$249,883. **County-seat** Robinson, pop. 51,650.

Record.....	Local, Hutsonville.....	Circ
Enterprise.....	Ind. Palestine.....	\$490
Argus.....	Rep. Robinson †.....	\$1,098
Constitution.....	Dem. ".....	*1,083
Advance.....	Ind. West York.....	\$360

CUMBERLAND CO.....Pop. 13,759

Dem. vote in 1884, 1,756; Rep. 1,435; Pro. 39; Gbk. 20.

Location—Southeast-central; area about 350 sq. m. **Natural Features**—Surface nearly level, prairie and woodland; soil fertile. **Chief Products**—Corn, oats, wheat, butter, wool, hay, pork; live-stock. Several lumber mills. Manufacturing establishments of all kinds, in 1880, 42; capital invested, \$64,900; hands employed, 119; value of products, \$213,964. **County-seat** Toledo, pop. 650.

Cumberland Times.....	Rep. Greenup.....	\$1,100
News.....	Rep. Neoga.....	*504
Democrat.....	Dem. Toledo †.....	
Express.....	Rep. ".....	480

DE KALB CO.....Pop. 26,768

Rep. vote in 1884, 4,116; Dem. 1,749; Pro. 120; Gbk. 13.

Location—North; area about 650 sq. m. **Natural Features**—Surface undulating, larger part prairie; soil fertile. **Chief Products**—Corn, oats and barley very large; wheat, potatoes, butter, cheese, flax, wool, hay, pork, all large; live-stock. **Manufactures**—Brooms, carriages, cheese, dressed flax, farm implements, saddlery. Manufacturing establishments of all kinds, in 1880, 154; capital invested, \$948,233; hands employed, 784; value of products, \$1,645,960. **County-seat** Sycamore, pop. 53,500.

American Breeder (mo.).....	Live Stock, De Kalb.....	Circ
Chronicle.....	Dem. ".....	1,700
Review.....	Ind. Rep. ".....	750
Issue.....	Ind. Genoa.....	4850
Review—prints an edition under name of Leader, Waterman.....	Rep. Hinckley.....	800
Mail.....	Rep. Malta.....	
Record.....	Local, ".....	4400
Argus.....	Ind. Sandwich.....	\$1,000
Free Press.....	Rep. ".....	
Gazette.....	Rep. ".....	960

Express.....	Rep. Shabbona.....	\$300
Reveille.....	Ind. Somonauk.....	\$300
City Weekly.....	Rep. Sycamore †.....	\$1,325
True Republican (semi-wkly).....	Rep. ".....	1,100
Leader—see Review, Hinckley.....	Waterman.....	

DE WITT CO.....Pop. 17,010

Rep. vote in 1884, 1,987; Dem. 1,981; Gbk. 56; Pro. 56.

Location—Central; area about 440 sq. m. **Natural Features**—Nearly level; prairie and woodland; soil very fertile; coal fields. **Chief Products**—Corn large; oats, wheat, potatoes, butter, wool, hay, pork; live-stock. Several carriage factories and saddlery shops. Manufacturing establishments of all kinds, in 1880, 70; capital invested, \$159,575; hands employed, 167; value of products, \$238,321. **County-seat** Clinton, pop. 33,110.

Public.....	Rep. Clinton †.....	\$1,632
Register.....	Dem. ".....	1,000
Journal.....	Rep. Farmer City.....	867
Republican.....	Rep. ".....	
Gazette.....	Local, Kenney.....	300
Record.....	Local, Waynesville.....	350

DOUGLAS CO.....Pop. 15,853

Rep. vote in 1884, 1,924; Dem. 1,704; Pro. 73; Gbk. 36.

Location—East; area about 410 sq. m. **Natural Features**—Surface nearly level; soil fertile. **Chief Products**—Corn very large; broom corn, oats, wheat, potatoes, butter, wool, hay, pork; live-stock. Manufacturing establishments of all kinds, in 1880, 54; capital invested, \$105,486; hands employed, 91; value of products, \$227,337. **County-seat** Tuscola, pop. 51,800.

Herald.....	Dem. Arcola.....	Circ
Record.....	Rep. ".....	\$360
Douglas County Review.....	Dem. Tuscola †.....	\$1,000
Republican.....	Rep. ".....	\$376
Saturday Journal.....	Rep. ".....	1,150

DU PAGE CO.....Pop. 19,161

Rep. vote in 1884, 2,245; Dem. 1,560; Pro. 105; Gbk. 2.

Location—Northeast; Illinois and Michigan Canal on southeast border; area about 340 sq. m. **Natural Features**—Surface nearly level, larger portion prairie; soil fertile. **Chief Products**—Oats large; corn, wheat, barley, potatoes, butter, cheese, wool, hay; live-stock. **Manufactures**—Breweries, carriages, flour, saddlery, machinery. Manufacturing establishments of all kinds, in 1880, 119; capital invested, \$359,294; hands employed, 282; value of products, \$812,976. **County-seat** Wheaton, pop. 51,300.

Reporter—see Illinoian, Wheaton.....	Downer's Grove.....	Circ
Shorthand Writer (mo.).....	Educ. ".....	1,000
Eagle—see Illinoian, Wheaton.....	Elmhurst.....	
Record—see Illinoian, Wheaton.....	Hinsdale.....	
Clarion.....	Neut. Naperville.....	\$624
Du Page County Independ. } dent—prints an ed. under } name of Press, Wheaton... }	Ind. Turner.....	\$384
News—see Illinoian, Wheaton.....	".....	
Illinoian—prints editions under names of Reporter, Downer's Grove, Eagle, Elmhurst, Record, Hinsdale; and News, Turner.....	Rep. Wheaton †.....	\$2,200
Press—see Du Page County } Independent, Turner..... }	".....	

EDGAR CO.....Pop. 25,499

Dem. vote in 1884, 3,195; Rep. 2,912; Pro. 92; Gbk. 47.

Location—East, bordering on Indiana; area about 630 sq. m. **Natural Features**—Surface nearly level, prairie and woodland; soil fertile. **Chief Products**—Corn very large; oats, wheat, rye, potatoes, butter, wool, hay, pork; live-stock. **Manufactures**—Boots and shoes, carriages, furniture, flour, lumber, saddlery, sashes, etc. Manufacturing establishments of all kinds, in 1880, 137; capital invested, \$235,220; hands employed, 384; value of products, \$723,765. **County-seat** Paris, pop. 55,000.

Courier.....	Ind. Chrisman.....	850
Herald.....	Rep. Kansas.....	
Journal.....	Prohib. ".....	4456
Beacon (daily).....	Rep. Paris †.....	
Beacon.....	Rep. ".....	\$2,500
Gazette.....	Dem. ".....	\$1,520
Republican (daily).....	Rep. ".....	4470
Republican.....	Rep. ".....	950

CIRCULATION: † Publishers' reports. Roman figures—estimated. * Sworn, † County-seat. POPULATION: § Estimated. Unmarked—Census of 1880.

EDWARDS CO.....Pop. 10,000
 Rep. vote in 1884, 1,256; Dem. 648; Pro. 32; Gbk. 1.
Location—Southeast; area about 220 sq. m. **Natural Features**—Surface undulating, prairie and woodland; soil fertile. **Chief Products**—Corn, wheat, oats, potatoes, tobacco, hay, wool, pork; live-stock. Manufacturing establishments of all kinds, in 1880, 25; capital invested, \$71,700; hands employed, 75; value of products, \$112,813. **County-seat** Albion, pop. \$1,100.
Circ
 Journal.....Rep...Albion†.....\$1,175
 Edwards-Wabash News.....Rep...Browns.....
 Gazette.....Rep...West Salem.....\$400

EFFINGHAM CO.....Pop. 18,920
 Dem. vote in 1884, 2,633; Rep. 1,357; Pro. 43; Gbk. 23.
Location—Southeast-central; area about 490 sq. m. **Natural Features**—Surface nearly level, partly wooded; soil fertile. **Chief Products**—Corn, oats, wheat, rye, potatoes, butter, wool, hay, pork; live-stock. **Manufactures**—Include several flour, lumber, and wooden mills, and saddlery shops. Manufacturing establishments of all kinds, in 1880, 53; capital invested, \$313,620; hands employed, 206; value of products, \$503,530. **County-seat** Effingham, pop. \$3,250.
Circ
 News.....Ind...Altamont.....\$625
 Democrat.....Dem...Effingham†.....1,231
 Friend of Home (mo).....Temp. ".....
 Republican.....Rep... ".....\$700
 Volksblatt.....Dem.. ".....\$790

FAYETTE CO.....Pop. 23,241
 Dem. vote in 1884, 2,708; Rep. 2,255; Pro. 42; Gbk. 39.
Location—South-central, intersected by the Kaskaskia River; area about 720 sq. m. **Natural Features**—Surface nearly level; prairie and woodland; coal and limestone. **Chief Products**—Corn, oats, and wheat large; potatoes, butter, hay, wool, tobacco, pork; live-stock. **Manufactures**—Carriages, flour, and lumber. Manufacturing establishments of all kinds, in 1880, 90; capital invested, \$235,334; hands employed, 237; value of products, \$567,261. **County-seat** Vandalia, pop. \$2,520.
Circ
 News.....Ind.Rep.Farina.....\$523
 Democrat.....Dem...Ramsey.....\$350
 Times.....Ind...St. Elmo.....\$650
 Fayette County Democrat...Dem..Vandalia†.....634
 Union.....Rep... ".....\$300

FORD CO.....Pop. 15,099
 Rep. vote in 1884, 1,943; Dem. 1,000; Gbk. 99; Pro. 87.
Location—Northeast; area about 490 sq. m. **Natural Features**—Surface nearly level; soil fertile. **Chief Products**—Corn and oats; wheat moderate; potatoes, butter, hay, pork; brick and tile, and tow and bagging factories; live-stock. Manufacturing establishments of all kinds, in 1880, 56; capital invested, \$90,225; hands employed, 95; value of products, \$137,421. **County-seat** Paxton, pop. \$2,000.
Circ
 Enquirer.....Neut.Caberry.....\$315
 Courier.....Ind...Gibson City.....510
 Enterprise.....Rep... ".....500
 Eastern Illinois Register..Ind.Dem.Paxton†.....\$850
 Record—prints an edition under name of Times, Loda, } Rep... ".....\$1,320
 Proquois County.....}
 Pan-Handle Advocate.....Local.Piper City.....\$475
 Palladium.....Local.Roberts.....

FRANKLIN CO.....Pop. 16,129
 Dem. vote in 1884, 1,720; Rep. 1,431; Gbk. 63; Pro. 50.
Location—South; area about 430 sq. m. **Natural Features**—Surface nearly level; soil fertile. **Chief Products**—Corn, wheat, oats, and potatoes; considerable tobacco; butter, wool, hay, pork; live-stock. Manufacturing establishments of all kinds, in 1880, 18; capital invested, \$69,200; hands employed, 74; value of products, \$253,453. **County-seat** Benton, pop. \$1,000.
Circ
 Franklin County Chronicle...Rep...Benton†.....700
 Standard.....Dem.. ".....\$696

FULTON CO.....Pop. 41,240
 Dem. vote in 1884, 4,899; Rep. 4,508; Pro. 179; Gbk. 161.
Location—West, bordering on the Illinois River; area about 870 sq. m. **Natural Features**—Surface undulating, prairie and woodland; soil fertile; coal and hard timber abundant. **Chief Products**—Corn and wheat

large; oats, rye, potatoes, butter, wool, hay, and pork. **Manufactures**—Boots and shoes, carriage, cigars, farm implements, flour, furniture, leather, lumber and woolen goods. Manufacturing establishments of all kinds, in 1880, 185; capital invested, \$367,335; hands employed, 786; value of products, \$1,423,975. **County-seat** Lewistown, pop. \$1,850.
Circ
 Argus.....Dem..Astoria.....816
 Sentinel.....Neut..Avon.....\$520
 Fulton County Ledger.....Dem..Canton.....1,000
 Register.....Rep... ".....1,954
 Republican.....Rep... ".....\$1,100
 Journal.....Ind...Cuba.....720
 Bee.....Local.Fairview.....\$350
 Bugle.....Ind...Farmington.....\$750
 Fulton Democrat.....Ind...Lewistown†.....1,500
 News.....Dem. ".....\$1,350
 Advertiser.....Local.London Mills...\$480
 Times.....Local. ".....
 Chronicle.....Rep..Vermont.....850

GALLATIN CO.....Pop. 12,861
 Dem. vote in 1884, 1,582; Rep. 1,165; Pro. 19; Gbk. 1.
Location—Southeast, separated from Kentucky by the Ohio River, and from Indiana by the Wabash River; area about 340 sq. m. **Natural Features**—Surface nearly level, well wooded; soil fertile; salt springs. **Chief Products**—Corn, tobacco, wheat, oats, potatoes, butter, wool, hay, pork; live-stock. **Manufactures**—Manufacturing establishments of all kinds, in 1880, 27; capital invested, \$33,550; hands employed, 73; value of products, \$116,460. **County-seat** Shawneetown, pop. 1,351.
Circ
 Gallatin Democrat.....Dem..Shawneetown†..
 Local Record.....Local. ".....
 Shawnee News.....Rep... ".....

GREENE CO.....Pop. 25,000
 Dem. vote in 1884, 3,205; Rep. 2,010; Gbk. 54; Pro. 43.
Location—West, bordering on the Illinois River; area about 530 sq. m. **Natural Features**—Surface undulating and hilly; well wooded; soil fertile; coal. **Chief Products**—Corn and wheat large; oats, potatoes, butter, wool, hay, pork; live-stock. **Manufactures**—Bricks, carriages, flour, lumber, saddlery, stoves, earthen ware and tiles. Manufacturing establishments of all kinds, in 1880, 94; capital invested, \$373,540; hands employed, 347; value of products, \$758,342. **County-seat** Carrollton, pop. \$2,300.
Circ
 Gazette.....Dem..Carrollton†.....\$1,000
 Patriot.....Rep... ".....700
 Tribune.....Ind.Dem. ".....
 Argus.....Ind.Rep.Greenfield.....\$376
 Evening Eye (daily)—see Eye, Dem..Roodhouse.....400
 Eye.....Dem.. ".....800
 Morning News (da.)—see News, Local.. ".....
 News.....Local. ".....
 Evening Republican (daily) } Rep...White Hall.....\$150
 see Republican.....}
 Register.....Dem.. ".....800
 Republican—prints an edition under name of Scott } Rep... ".....\$800
 County Arrow, Manchester }

GRUNDY CO.....Pop. 16,732
 Rep. vote in 1884, 2,166; Dem. 1,213; Gbk. 191; Pro. 96.
Location—Northeast, intersected by the Illinois and Michigan Canal; area about 440 sq. m. **Natural Features**—Surface nearly level; soil fertile; valuable beds of coal; an excellent building-stone, called Burlington limestone, is quarried. **Chief Products**—Corn, oats, wheat moderate; potatoes, butter, hay, live-stock. **Manufactures**—Carriages, cutlery, farm implements, flour, hardware, leather, saddlery. Large paper-car-wheel works. Manufacturing establishments of all kinds, in 1880, 70; capital invested, \$261,925; hands employed, 295; value of products, \$470,046. **County-seat** Morris, pop. \$4,000.
Circ
 Herald—see Morris.....Braceville.....
 News.....Ind...Coal City.....
 Herald—prints an edition } Rep...Morris†.....\$1,464
 for Braceville.....}
 Independent.....Ind... ".....\$1,000
 News (daily)—see Independent..Ind. ".....\$620

CIRCULATION: † Publishers' reports. Roman figures—estimated. * Sworn. † County-seat.
 POPULATION: § Estimated, Unmarked—Census of 1880.

HAMILTON CO.....Pop. 16,712
 Dem. vote in 1884, 1,940; Rep. 1,316; Gbk. 68; Pro. 48.
Location—South; area about 440 sq. m. **Natural Features**—Surface nearly level; prairie and woodland; soil fertile. **Chief Products**—Corn, oats, and wheat large; tobacco, potatoes, butter, wool, hay, pork; live stock; great fruit country, especially apples, peaches and strawberries. **Manufactures**—Carriages, flour, furniture, lumber, tobacco and woolen goods. Manufacturing establishments of all kinds, in 1887, 46; capital invested, \$180,000; hands employed, —; value of products, \$500,000. **County-seat** McLeansboro, pop. \$2,000.

Circ
 Leader.....Rep...McLeansboro t. \$186
 Times.....Dem.. " " \$1,000

HANCOCK CO.....Pop. 35,337
 Dem. vote in 1884, 3,375; Rep. 3,272; Gbk. 147; Pro. 94.
Location—West, separated from Missouri and Iowa by the Mississippi River; area about 780 sq. m. **Natural Features**—Surface undulating, prairie and woodland; soil fertile; coal and building lime-stone. **Chief Products**—Corn, oats, and wheat large; rye, potatoes, butter, wool, hay, pork; live-stock. **Manufactures**—numerous; barrels and casks, carriages, farm implements, flour, furniture, metallic wares, saddlery, woolen goods, etc. Manufacturing establishments of all kinds, in 1880, 150; capital invested, \$543,790; hands employed, 373; value of products, \$1,014,030. **County-seat** Carthage, pop. \$1,800.

Circ
 Eagle.....Ind...Augusta..... \$700
 Gazette.....Rep...Carthage t..... \$1,350
 Republican.....Dem.. " "..... \$984
 Review.....Ind...Dallas City..... \$720
 News.....Local..Hamilton..... 500
 Press.....Local.. " "..... " "
 La Harper.....Ind...La Harpe..... \$792
 Independent.....Ind...Nauvoo..... 750
 Enterprise.....Ind...Plymouth..... 750
 News.....Local..Powellton..... " "
 Bulletin.....Rep...Warsaw..... 1,050
 Democrat.....Ind... " "..... \$1,000

HARDIN CO.....Pop. 6,024
 Dem. vote in 1884, 716; Rep. 556; Pro. 10; Gbk. 4.
Location—Southeast, separated from Kentucky by the Ohio River; area about 180 sq. m. **Natural Features**—Surface broken with high ranges; soil fertile; coal, iron, lead, and lime-stone. **Chief Products**—Corn, wheat, oats, potatoes, pork; live-stock. Manufacturing establishments of all kinds, in 1880, 18; capital invested, \$40,225; hands employed, 34; value of products, \$62,715. **County-seat** Elizabethtown, pop. \$650.

Circ
 Register.....Local..Cave in Rock...
 Independent.....Ind...Elizabethtown t \$725

HENDERSON CO.....Pop. 10,722
 Rep. vote in 1884, 1,238; Dem. 912; Gbk. 48; Pro. 25.
Location—West, separated from Iowa by the Mississippi River; area about 390 sq. m. **Natural Features**—Surface undulating, prairie and forest; soil fertile; lime-stone. **Chief Products**—Corn large; wheat, oats, potatoes, butter, wool, hay, pork; live-stock. **Manufactures**—Carriages, flour, lumber, saddlery, woolen goods, etc. Manufacturing establishments of all kinds, in 1880, 23; capital invested, \$66,140; hands employed, 72; value of products, \$135,830. **County-seat** Oquawka, pop. 891.

Circ
 Clipper.....Rep...Biggsville..... \$350
 Henderson County Journal...Rep...Oquawka t..... \$852
 Spectator.....Prohib. " "..... \$406
 Reporter.....Ind...Raritan..... \$400

HENRY CO.....Pop. 36,597
 Rep. vote in 1884, 4,111; Dem. 2,070; Gbk. 319; Pro. 259.
Location—Northwest; area about 890 sq. m. **Natural Features**—Surface undulating, prairie and forest; soil fertile; valuable coal mines and lime-stone quarries. **Chief Products**—Corn, oats, and wheat large; rye, barley, potatoes, butter, wool, hay, pork; live-stock. **Manufactures**—Barrels, carriages, flour, furniture, metallic wares, saddlery, sashes, etc. Manufacturing establishments of all kinds, in 1880, 123; capital invested, \$497,400; hands employed, 501; value of products, \$612,702. **County-seat** Cambridge, pop. \$1,500.

Circ
 Chronicle.....Rep...Cambridge t..... 750
 Prairie Chief.....Dem.. " "..... \$580
 News.....Rep...Galva..... \$800
 Standard.....Rep.. " "..... 850

CIRCULATION: † Publishers' reports R,man figures—estimated, * Sworn, † County-seat.
 POPULATION: § Estimated. Unmarked—Census of 1880.

Circ
 News.....Ind...Geneseo..... \$1,500
 Poultry Chum (mo.).....Poult. " "..... \$3,500
 Republic.....Rep.. " "..... \$2,450
 Western Swineherd (mo.)..... " "..... " "
 Courier.....Rep...Kewanee..... \$1,400
 Independent.....Ind... " "..... \$936
 Dispatch.....Local..Woodhull..... \$720

IROQUOIS CO.....Pop. 35,451
 Rep. vote in 1884, 3,823; Dem. 3,076; Pro. 194; Gbk. 82.
Location—East, bordering on Indiana; area about 1,100 sq. m. **Natural Features**—Surface generally level prairie; soil fertile. **Chief Products**—Corn and oats large; wheat, rye, flax, potatoes, butter, wool, hay, pork; live-stock. **Manufactures**—Cooperage, flour, saddlery, etc. Manufacturing establishments of all kinds, in 1880, 116; capital invested, \$225,932; hands employed, 271; value of products, \$473,830. **County-seat** Watseka, pop. \$1,750.

Circ
 Herald.....Rep...Chebanse..... 504
 Star.....Ind.Rep.Gilman..... \$504
 Register.....Ind...Loda..... \$500
 Times—see Record, Paaton, }
 Ford Co. " "..... " "
 Herald.....Rep...Milford..... \$625
 Central Illinois Review.....Ind...Onarga..... 1,008
 Leader.....Rep.. " "..... \$576
 Journal.....Ind...Sheldon..... \$372
 Iroquois County Times.....Dem..Watseka t..... \$251
 Republican.....Rep.. " "..... \$1,082

JACKSON CO.....Pop. 22,505
 Rep. vote in 1884, 2,582; Dem. 2,380; Gbk. 107; Pro. 95.
Location—Southwest, separated from Missouri by the Mississippi River; area about 530 sq. m. **Natural Features**—Surface uneven, prairie and woodland; soil fertile; coal-beds and salt springs; lime-stone quarries. **Chief Products**—Corn and wheat large; oats, potatoes, tobacco, butter, wool, and hay; much fruit; little cotton; pork; live-stock. **Manufactures**—boxes, brick, cars, castings, flour, lumber, metallic wares, railroad repair shops, sashes, etc. Manufacturing establishments of all kinds, in 1880, 81; capital invested, \$470,430; hands employed, 311; value of products, \$666,337. **County-seat** Murphysboro, pop. \$3,000.

Circ
 Ava Springs Journal.....Local..Ava.....
 Barton's Free Press.....Rep...Carbondale..... \$1,126
 Independent.....Dem..Murphysboro t..... 710
 Jackson County Era.....Rep.. " "..... \$286

JASPER CO.....Pop. \$17,000
 Dem. vote in 1884, 2,004; Rep. 1,430; Gbk. 48; Pro. 24.
Location—Southeast; area about 470 sq. m. **Natural Features**—Surface nearly level, prairie and woodland; soil fertile; coal mines. **Chief Products**—Corn, oats, wheat, potatoes, wool, hay, pork; live-stock. Manufacturing establishments of all kinds, in 1880, 43; capital invested, \$30,235; hands employed, 146; value of products, \$132,832. **County-seat** Newton, pop. \$1,550.

Circ
 Mentor.....Rep...Newton..... 1,008
 Press.....Dem.. " "..... \$290

JEFFERSON CO.....Pop. 20,686
 Dem. vote in 1884, 2,392; Rep. 1,850; Gbk. 97; Pro. 38.
Location—South; area about 550 sq. m. **Natural Features**—Surface undulating, prairie and forest; soil fertile; coal beds and sand-stone. **Chief Products**—Corn and oats large; wheat, potatoes, tobacco, butter, wool, hay, pork; live-stock. **Manufactures**—Chiefly carriages, flour, lumber, saddlery, and woolen goods. Manufacturing establishments of all kinds, in 1880, 44; capital invested, \$107,125; hands employed, 189; value of products, \$433,849. **County-seat** Mount Vernon, pop. \$3,000.

Circ
 News.....Dem..Mount Vernont. \$770
 Register.....Rep.. " "..... 768

JERSEY CO.....Pop. 15,542
 Dem. vote in 1884, 2,014; Rep. 1,307; Pro. 50; Gbk. 1.
Location—Southwest, separated from Missouri by the Mississippi River, and bordering on the Illinois River; area about 360 sq. m. **Natural Features**—Surface diversified, prairie and woodland; soil generally fertile; coal and lime-stone. **Chief Products**—Corn and wheat large; oats, potatoes, butter, hay, wool, pork; live-stock. **Manufactures**—Agricultural implements, boats, boots and shoes, carriages, cooperage, flour, etc. Manufacturing establishments of all kinds, in 1880, 51; capital invested, \$190,625; hands employed, 180; value of products, \$689,410. **County-seat** Jerseyville, pop. \$3,200.

Circ
 Jersey County Democrat.....Dem..Jerseyville t..... \$1,100
 Jersey Times.....Ind... " "..... \$612
 Republican-Examiner.....Rep.. " "..... 765

JO DAVIESS CO.....Pop. 27,528

Rep. vote in 1884, 2,765; Dem. 2,477; Pro. 159; Gbk. 86.
Location—Extreme north, bordering on Wisconsin, and separated from Iowa by the Mississippi River; area about 650 sq. m. **Natural Features**—Surface moderately uneven; soil fertile; lime stone; zinc-ore and lead. **Chief Products**—Corn and oats large; wheat, flax, tobacco, potatoes, butter, wool, hay, pork; live-stock. **Manufactures**—Breweries, carriages, farm implements, flour, machinery, marble and stone work, metallic wares, pig-lead, saddlery, and woolen goods. Manufacturing establishments of all kinds, in 1880, 194; capital invested, \$1,685,399; hands employed, 924; value of products, \$1,730,197. **County-seat** Galena, pop. 37,000.

New Era.....	Rep..Elizabeth.....	
Gazette (daily).....	Rep..Galena†.....	475
Gazette (tri-weekly).....	Rep.. ".....	225
Gazette.....	Rep.. ".....	16,720
Press.....	Ind.. ".....	
Volksfreund.....	Ind.. ".....	1785
Independent.....	Ind..Hanover.....	
Herald.....	Dem..Stockton.....	
Sentinel.....	Rep..Warren.....	11,200

JOHNSON CO.....Pop. 15,000

Rep. vote in 1884, 1,628; Dem. 832; Pro. 129; Gbk. 71.
Location—South; area about 340 sq. m. **Natural Features**—Surface nearly level; soil fertile; good building lime-stone. **Chief Products**—Corn, wheat, oats, white and sweet potatoes, butter, wool, hay, pork; live-stock. Manufacturing establishments of all kinds, in 1880, 25; capital invested, \$58,900; hands employed, 98; value of products, \$224,820. **County-seat** Vienna, pop. 3750.

Johnson County Journal— see Vienna.....	Ind..New Burnside..	
Johnson County Journal dated at New Burnside also.....	Ind..Vienna†.....	4650
Times.....	Rep.. ".....	4600

KANE CO.....Pop. 44,939

Rep. vote in 1884, 7,143; Dem. 3,558; Pro. 206; Gbk. 124.
Location—Northeast; area about 540 sq. m. **Natural Features**—Surface chiefly rolling prairie; small tracts of timber; soil fertile; good lime-stone. **Chief Products**—Oats, corn, barley, flax, potatoes, butter, cheese, wool, and hay, all in large quantities; pork; live-stock. **Manufactures** numerous and varied; the Elgin and Aurora Watch factories are located here; also C. B. & O. R. R. car factories, cotton factories and smelting works. Manufacturing establishments of all kinds, in 1880, 328; capital invested, \$3,688,908; hands employed, 5,457; value of products, \$6,531,913. At the present time (1888) the Elgin Watch Company alone has three million dollars invested in machinery and products, and employs 2,450 hands. The C. B. & O. car shops at Aurora are nearly as important. **County-seat** Geneva, pop. 31,500.

Beacon (semi-weekly).....	Rep..Aurora.....	*2,600
Beacon.....	Rep.. ".....	250
Blade.....	Local.. ".....	
Evening Post (daily).....	Local.. ".....	850
Express (daily)—see Herald— Express.....	Ind.. ".....	41,800
Herald-Express.....	Ind.. ".....	1,200
News (daily)—Saturday edition of the daily is the weekly; circ. 1,400.....	Rep.. ".....	11,083
People's Mirror (monthly).....	".....	
Sun.....	Rep.. ".....	4750
Volksfreund.....	".....	*1,008
Gleaner.....	Prohib. Batavia.....	
News.....	Ind.. ".....	4700
Rock City Review.....	Rep.. ".....	
Courier.....	Ind..Dundee.....	
Advocate.....	Rep..Elgin.....	*2,199
Courier (daily).....	Rep.. ".....	1,700
Courier.....	Rep.. ".....	2,000
Democrat.....	Dem.. ".....	*1,500
Deutsche Zeitung.....	Dem.. ".....	1,300
Every Saturday.....	Fam.. ".....	11,900
News (daily)—see Advocate.....	Rep.. ".....	*1,629
Western Tree Planter and Fruit Grower (mo.).....	Hort.. ".....	
Patrol.....	Prohib. Geneva†.....	12,000
Republican.....	Rep.. ".....	500
Register.....	Ind..Hampshire.....	4700
Valley Chronicle.....	Rep..St. Charles.....	*560

KANKAKEE CO.....Pop. 25,047

Rep. vote in 1884, 3,058; Dem. 1,947; Pro. 166; Gbk. 23.
Location—Northeast, bordering on Indiana; area about 680 sq. m. **Natural Features**—Surface nearly level, chiefly prairie; little timber; good lime-stone. **Chief Products**—Corn, hay and oats large; wheat, flax, potatoes, butter, large; wool, pork; live-stock. **Manufactures**—Carriages, castings, cheese, flour, machinery, shoes, sashes, etc., and woolen goods. Pressed brick manufacture leading; capital invested in it, \$325,000, employing over 200 hands. Manufacturing establishments of all kinds, in 1880, 73; capital invested, \$474,800; hands employed, 429; value of products, \$589,498. **County-seat** Kankakee, pop. 37,000.

Gazette.....	Rep..Kankakee†.....	11,200
Kankakee County Democrat.....	Dem.. ".....	
Times (daily).....	Ind. Rep.. ".....	
Times.....	Ind. Rep.. ".....	1,608
Independent.....	Local. Manteno.....	450
Island Park News.....	Local. Mokenca.....	
Reporter.....	Rep.. ".....	4913

KENDALL CO.....Pop. 13,083

Rep. vote in 1884, 1,905; Dem. 739; Pro. 120; Gbk. 45.
Location—Northeast; area about 330 sq. m. **Natural Features**—Surface undulating, prairie and woodland; soil fertile. **Chief Products**—Corn and oats large; wheat, potatoes, butter, hay, wool, and pork; live-stock. **Manufactures** numerous; carriages, farm implements, flour, paper, etc. Manufacturing establishments of all kinds, in 1880, 53; capital invested, \$253,240; hands employed, 557; value of products, \$849,412. **County-seat** Yorkville, pop. 31,100.

Enterprise—see Kendall } County News, Plano.....	Millington.....	
Kendall County News— prints an edn. under name of Enterprise, Millington. }	Rep..Plano.....	900
Pivot.....	Ind.. ".....	
Kendall County Record.....	Rep..Yorkville†.....	11,920

KNOX CO.....Pop. 38,344

Rep. vote in 1884, 5,049; Dem. 2,489; Gbk. 327; Pro. 185.
Location—Northwest; area about 720 sq. m. **Natural Features**—Surface undulating, prairie and woodland; soil fertile; mines of coal. **Chief Products**—Corn and oats very large; wheat, rye, potatoes, butter, wool, hay, and pork, all in large quantities; live-stock very numerous. Blue grass region. **Manufactures** extensive and varied. Manufacturing establishments of all kinds, in 1880, 197; capital invested, \$816,324; hands employed, 846; value of products, \$1,313,056. **County-seat** Galesburg, pop. 13,000.

Argus.....	Ind..Abingdon.....	
Enterprise.....	Rep.. ".....	1750
Journal.....	Neut. Altona.....	4350
Record.....	".....	
Coup d'Etat (monthly).....	Coll..Galesburg†.....	4450
Lombard Review (mo.).....	Coll.. ".....	3300
Plaindealer.....	Rep.. ".....	11,056
Press and People.....	Dem.. ".....	11,550
Railroad Brakemen's Jour- nal (mo.).....	".....	12,000
Republican-Register (daily).....	Rep.. ".....	*890
Republican-Register.....	Rep.. ".....	*1,588
Knox County Republican.....	Rep..Knoxville.....	1,120
Times.....	Ind..Maquon.....	
Industrial Banner.....	Ind..Yates City.....	700

LAKE CO.....Pop. 327,480

Rep. vote in 1884, 2,765; Dem. 1,626; Pro 109; Gbk. 14.
Location—Northeast, bordering on Lake Michigan and Wisconsin; area about 430 sq. m. **Natural Features**—Surface undulating, prairie and woodland; soil fertile. **Chief Products**—Oats, corn, wheat, potatoes, butter, cheese, and hay, all large; pork; live-stock numerous, especially sheep, and wool-clip very large. **Manufactures**—Brick, carriages, cheese, leather, and pumps. Manufacturing establishments of all kinds, in 1880, 86; capital invested, \$432,760; hands employed 366; value of products, \$322,367. **County-seat** Waukegan, pop. 52,000.

News.....	Ind..Antioch.....	
Enterprise.....	Local. Gray's Lake.....	
Herald.....	Local. Highland Park..	
Lake County Call.....	Local. Libertyville.....	720
Lake County Times.....	Ind.. ".....	*2,304
Journal.....	Local. Wauconda.....	
Gazette.....	Rep..Waukegan†.....	*4,200
Lake County Patriot.....	Ind.. ".....	11,536

CIRCULATION: † Publishers' reports. Roman figures—estimated. * Sworn, † County-seat.
 POPULATION: § Estimated. Unmarked—Census of 1880.

LA SALLE CO.....Pop. 70,403

Dem. vote in 1884, 7,148; Rep. 6,901; Gbk. 253; Pro. 337.

Location—North-central, intersected by the Illinois River, and the Illinois and Michigan Canal; area about 1,090 sq. m. Natural Features—Surface undulating, chiefly prairie; soil fertile; timber scarce; coal abundant; zinc. Chief Products—Corn and oats very large; wheat, barley, and rye; potatoes, butter, cheese, wool, and hay, in very large quantities; pork; live-stock. Manufactures—Breweries, brick, carriages, castings, dressed flax, farm implements, flour, glass, leather, linseed-oil, machinery, organs, saddlery, sashes, etc., and woolen goods. Manufacturing establishments of all kinds, in 1880, 308; capital invested, \$2,097,840; hands employed, 3,213; value of products, \$3,647,142. County-seat Ottawa, pop. \$8,500.

Table listing various newspapers and their circulation figures in La Salle Co. Includes titles like Herald, Democrat-Press, Twin City Daily Journal, Express, News (daily), Plaindealer, Register, Bulletin, Post (German), Reporter, Brick, Tile and Pottery, Gazette (mo), Central Illinois Wochenblatt, Free Trader, Globe, Journal (daily), Journal (Sunday), Journal (semi-weekly), La Salle County Herald, Republican, Times (daily), Times, Call, Twin City News-Herald, Times—see Blade, Minonk, Citizen, Post—see Blade, Minonk, Record, Free Press (daily), Free Press, Independent-Times (daily), Monitor (daily), Monitor, Sunday Independent-Times, Sunday Monitor, Times, Volksblatt und Beobachter, News—prints an edition under name of, Gazette.

LAWRENCE CO.....Pop. 13,663

Dem. vote in 1884, 1,559; Rep. 1,502; Pro. 40; Gbk. 20.

Location—Southeast, separated from Indiana by the Wabash River, and intersected by the Embarras River; area about 350 sq. m. Natural Features—Surface diversified, part prairie; soil fertile. Chief Products—Corn, wheat, oats, potatoes, butter, wool, hay, and pork; live-stock. Several carriage factories and flour mills. Manufacturing establishments of all kinds in 1880, 17; capita invested, \$87,900; hands employed, 90; value of products, \$354,830. County-seat Lawrenceville, pop. \$850.

Table listing newspapers in Lawrence Co. Includes Democratic Herald, Rural Republican, Press.

LEE CO.....Pop. 27,491

Rep. vote in 1884, 3,263; Dem. 2,447; Pro. 99; Gbk. 64.

Location—North; area about 740 sq. m. Natural Features—Surface nearly level, chiefly prairie; soil fertile; lime-stone. Chief Products—Corn, oats, wheat, barley, flax; flax-seed, potatoes, butter, cheese, wool, hay, pork; live-stock. Manufactures—Plows, flax, bagging, vegetable-ivory buttons, flour, carriages, agricultural machinery, farm implements, tile, brick, etc. Manufacturing establishments of all kinds, in 1880, 103; capital invested, \$368,825; hands employed, 467; value of products, \$1,681,349. County-seat Dixon, pop. \$8,000.

Table listing newspapers in Lee Co. Includes Journal, News, Sentinel, Record—see Lee County Times, Paw Paw, Sun, Telegraph (daily), Telegraph, Reporter, Gazette—printed at the office of the Express, Shabbona, De Kalb Co., Herald, Lee County Times—prints an edition under name of, Record, Compton.

LIVINGSTON CO.....Pop. 38,450

Rep. vote in 1884, 3,850; Dem. 3,469; Gbk. 210; Pro. 135.

Location—Northeast-central; area about 1,040 sq. m. Natural Features—Surface nearly level; soil fertile; coal and lime-stone. Chief Products—Corn and oats very large; wheat, potatoes, butter, wool, hay, pork; live-stock. Manufactures—Carriages, brick, cigars, flour, metallic wares, saddlery, sashes, files, etc., woolen goods. Manufacturing establishments of all kinds, in 1880, 73; capital invested, \$189,825; hands employed, 268; value of products, \$478,240. County-seat Pontiac, pop. \$2,500.

Table listing newspapers in Livingston Co. Includes Advocate, Plaindealer, Gazette, Star, Blade, Home Times, Sun—see Blade, Minonk, Rambler, Gazette, Free Trader and Observer, Gazette, Sentinel, Gazette.

LOGAN CO.....Pop. 25,037

Dem. vote in 1884, 2,862; Rep. 2,606; Pro. 262; Gbk. 52.

Location—Central; area about 820 sq. m. Natural Features—Surface nearly level; soil fertile; little timber, but abundant coal. Chief Products—Corn very large; oats, wheat, rye, potatoes, butter, wool, hay, pork; live-stock. Manufactures—Brick, carriages, flour, lumber, machinery, metallic wares, saddlery, files, etc. Manufacturing establishments of all kinds, in 1880, 96; capital invested, \$199,946; hands employed, 230; value of products, \$457,626. County-seat Lincoln, pop. \$5,750.

Table listing newspapers in Logan Co. Includes Argus, Herald, Lincolnman (monthly), Logan County Tribune, Monitor (daily)—see Logan County Tribune, Times, Volksblatt, News.

MCDONOUGH CO.....Pop. 27,970

Dem. vote in 1884, 3,080 Rep. 3,079; Gbk. 154; Pro. 121.

Location—West; area about 580 sq. m. Natural Features—Surface nearly level, generally prairie; some woodland; coal abundant. Chief Products—Corn, wheat, oats, very large; rye, potatoes, butter, wool, hay, pork; live-stock. Manufactures—Carriages, flour, lumber, and saddlery; also three large steam

CIRCULATION: † Publishers' reports. Roman figures—estimated. * Sworn. † County-seat. POPULATION: § Estimated. Unmarked—Census of 1880.

potteries, and extensive tile and sewer pipe works. Manufacturing establishments of all kinds, in 1880, 106; capital invested, \$428,665; hands employed, 448; value of products, \$50,680. County-seat Macomb, pop. \$2,350.

Table listing newspapers in Macomb, Ill., including Gazette, McDonough Democrat, Record, Independent, News, Index, Eagle, Illinois By-Stander, Illinois Reformer, Journal, and Herald, with their respective political affiliations and circulation figures.

McHENRY CO.....Pop. 24,908

Rep. vote in 1884, 3,697; Rep. 2,070; Pro. 146; Gbk. 24. Location—Northeast, bordering on Wisconsin; area about 650 sq. m. Natural Features—Surface nearly level; soil fertile. Chief Products—Corn, oats, wheat, very large; barley, potatoes, butter, cheese, wool, hay, large; pork; live-stock. Manufactures—Brick, carriages, cheese-boxes, flour, saddlery, sashes, etc. Manufacturing establishments of all kinds, in 1880, 214; capital invested, \$619,329; hands employed, 696; value of products, \$1,496,242. County-seat Woodstock, pop. \$2,000.

Table listing newspapers in McHenry, Ill., including Herald, Independent, Plaindealer, Republican, Herald, Gazette, McHenry County Democrat, McHenry County Volksblatt, and Sentinel, with their respective political affiliations and circulation figures.

McLEAN CO.....Pop. 60,100

Rep. vote in 1884, 7,437; Dem. 5,569; Pro. 449; Gbk. 53. Location—Central, area about 1,150 sq. m. Natural Features—Surface nearly level, generally prairie; soil deep and fertile; timber scarce, but coal abundant. Chief Products—Corn and oats very large; barley, rye; potatoes, butter, hay, wool, pork, all in large quantities; live-stock numerous. Manufactures numerous. Manufacturing establishments of all kinds, in 1880, 208; capital invested, \$1,194,855; hands employed, 1,017; value of products, \$2,400,561. County-seat Bloomington, pop. \$20,000.

Table listing newspapers in McLean, Ill., including News, Patriot, Bulletin (daily), Bulletin (Sunday), Eagle, Illinois Freeman (monthly), Illinois School Journal (mo.), Journal (German), Lancet, Leader (daily), Leader, McLean County Deutsche, Presse, Odd Fellow's Herald (s-mo.), Pantagraph (daily), Pantagraph, Gazette, Chronicle, Dispatch, Herald, Standard, Eagle, Free Press, Herald, Review, Lens, Advocate, and Gazette, with their respective political affiliations and circulation figures.

MACON CO.....Pop. \$35,000

Rep. vote in 1884, 3,851; Dem. 3,540; Pro. 395; Gbk. 70. Location—Central, intersected by the north fork of the Sangamon River; area about 580 sq. m. Natural Features—Surface nearly level, greater part prairie; soil fertile; coal abundant. Chief Products—Corn, oats and wheat large; potatoes, butter, wool, hay, pork; live-stock. Manufactures—Carriages, castings, farm implements, flour, furniture, lumber, machinery, marble and stone works, pumps, saddlery, woolens, etc. Manufacturing establishments of all kinds, in 1880, 164; capital invested, \$1,126,195; hands employed, 976; value of products, \$2,333,481. County-seat Decatur, pop. \$15,000.

Table listing newspapers in Macon, Ill., including Cyclone, Independent, Labor Bulletin (daily), Labor Bulletin, Morning Herald (daily), Republican (daily), Republican, Review (daily), Review, Saturday Herald, State Sentinel, Signal, News, Times, Observer, and Times, with their respective political affiliations and circulation figures.

MACOUPIN CO.....Pop. 37,692

Dem. vote in 1884, 4,574; Rep. 3,962; Pro. 148; Gbk. 109. Location—Southwest; area about 880 sq. m. Natural Features—Surface undulating, prairie and woodland; soil fertile; coal. Chief Products—Corn, wheat, oats large; potatoes, butter, wool, hay, pork; live-stock. Manufactures—Brick, carriages, cooperage, farm implements, flour, saddlery, woolen goods. Manufacturing establishments of all kinds, in 1880, 153; capital invested, \$624,650; hands employed, 464; value of products, \$2,074,321. County-seat Carlinville, pop. \$3,350.

Table listing newspapers in Macoupin, Ill., including News, Democrat, Gazette, Blackburnian (monthly), Democrat (semi-weekly), Democrat, Macoupin County Enquirer, Tribune (daily), Herald, Gazette, Herald, Times, Record, and Reporter, with their respective political affiliations and circulation figures.

MADISON CO.....Pop. \$55,000

Dem. vote in 1884, 5,321; Rep. 5,069; Pro. 182; Gbk. 12. Location—Southwest, separated from Missouri by the Mississippi River at its confluence with the Missouri; area about 740 sq. m. Natural Features—Surface hilly near the river, undulating elsewhere; soil fertile; coal and lime-stone abound. Chief Products—Corn, wheat, oats very large; potatoes, butter, wool, hay, pork; live-stock. Manufactures numerous and various. Manufacturing establishments of all kinds, in 1880, 265; capital invested, \$1,870,111; hands employed, 2,045; value of products, \$7,298,563. County-seat Edwardsville, pop. \$3,350.

Table listing newspapers in Madison, Ill., including Banner (German), Sentinel-Democrat (daily), Sentinel-Democrat, Telegraph (daily), Telegraph, Herald, Progress, Democrat, Intelligencer, Republican, Union (German), Herald, and Shurtleff College Review (mo.), with their respective political affiliations and circulation figures.

CIRCULATION: † Publishers' reports, Roman figures—estimated. * Sworn. † County-seat. POPULATION: § Estimated. Unmarked—Census of 1880.

MARION CO.....Pop. 23,686
 Dem. vote in 1884, 2,760; Rep. 2,283; Gbk. 203; Pro. 133.
Location—South-central; area about 580 sq.m. **Natural Features**—Surface undulating, prairie and woodland; soil fertile; coal. **Chief Products**—Corn and oats large; wheat, potatoes, butter, hay, wool, pork; live-stock. **Manufactures**—Carriages, flour, fruit evaporators, lumber, machinery, metallic wares, nails, saddlery, staves, strawberry boxes. Manufacturing establishments of all kinds, in 1880, 101; capital invested, \$300,700; hands employed, 403; value of products, \$666,596. **County-seat** Salem, pop. 1,327.

Democrat.....	Dem. Centralia.....	925
Sentinel (daily).....	Rep. ".....	1696
Sentinel.....	Rep. ".....	900
Union (German).....	Rep. ".....	785
Express.....	Ind. Kimmundy.....	1480
Journal.....	Ind. Odin.....	1420
Enterprise.....	Neut. Patoka.....	508
Herald-Advocate.....	Dem. Salem†.....	1341
Marion County Republican.....	Rep. ".....	1500
Signal.....	Local. Sandoval.....	1500
Times.....	Ind. ".....	1287

MARSHALL CO.....Pop. 15,055
 Rep. vote in 1884, 1,703; Dem. 1,680; Pro. 50; Gbk. 33.
Location—North-central, intersected by the Illinois River; area about 400 sq.m. **Natural Features**—Surface nearly level, much of it prairie; soil fertile; coal. **Chief Products**—Corn and oats large; wheat, rye, potatoes, butter, wool, hay, pork; live-stock. **Manufactures**—Carriages, cooperage, distilleries, farm implements, flour, metallic wares, pork-packing, saddlery, windmills, woolen goods, yarn, etc. Manufacturing establishments of all kinds, in 1880, 80; capital invested, \$270,270; hands employed, 230; value of products, \$530,744. **County-seat** Lacon, pop. 1,314.

Republican.....	Rep. Henry.....	1,392
Times.....	Dem. ".....
Home Journal—prints editions under names of Reporter, Chillicothe, Peoria Co., Vidette, La Rose, and Chronicle, Sparland, Marshall Co and Reveille, Washburn, Woodford Co.....	Rep. Lacon†.....	1,880
Marshall County Democrat.....	Dem. ".....	12,187
Vidette—see Home Journal, Lacon.....	La Rose.....
Chronicle—see Home Journal, Lacon.....	Sparland.....
Herald.....	Local. Varma.....
Index.....	Ind. Wenona.....	11,200

MASON CO.....Pop. 16,242
 Dem. vote in 1884, 2,016; Rep. 1,485; Pro. 68; Gbk. 33.
Location—West-central, bordering on the Illinois and Sangamon Rivers; area about 560 sq.m. **Natural Features**—Surface nearly level, much of it prairie; soil fertile; coal. **Chief Products**—Corn very large; oats, wheat, rye, potatoes, butter, hay, pork; live-stock. **Manufactures**—Brick, carriages, flour, saddlery, etc. Manufacturing establishments of all kinds in 1880, 67; capital invested, \$163,316; hands employed, 136; value of products, \$318,177. **County-seat** Havana, pop. 3,250.

Mason County Democrat.....	Dem. Havana†.....	850
Mason County Republican.....	Rep. ".....	700
Independent.....	Ind. Mason City.....	1800

MASSAC CO.....Pop. 10,443
 Rep. vote in 1884, 1,480; Dem. 793; Pro. 37; Gbk. 1.
Location—South, separated from Kentucky by the Ohio River; area about 240 sq.m. **Natural Features**—Surface undulating and nearly level, much of it wooded; soil fertile. **Chief Products**—Corn, wheat, oats, potatoes, butter, hay in moderate quantities; live-stock. **Manufactures**—Flour, lumber, snuff, tobacco, wagon materials, etc. Manufacturing establishments of all kinds, in 1880, 46; capital invested, \$305,130; hands employed, 508; value of products, \$739,885. **County-seat** Metropolis City, pop. 4,000.

Democrat.....	Dem. Metropolis City†.....	1850
Massac Journal.....	Rep. ".....	1528

MENARD CO.....Pop. 13,024
 Dem. vote in 1884, 1,679; Rep. 1,134; Gbk. 183; Pro. 65.
Location—West-central, intersected by the Sangamon River; area about 320 sq.m. **Natural Features**—Surface nearly level; soil fertile; coal. **Chief Products**—Corn, oats, wheat, potatoes, butter, wool, hay, pork; live-stock. **Manufactures**—Brick, carriages, flour,

furniture, lumber, saddlery, woolen goods. Manufacturing establishments of all kinds, in 1880, 42; capital invested, \$156,000; hands employed, 144; value of products, \$394,673. **County-seat** Petersburg, pop. 3,250.

Menard County News.....	Ind. Athens.....	1475
Mail.....	Ind. Greenview.....	400
Beacon-Herald.....	Neut. Petersburg.....	900
Democrat.....	Dem. ".....	1,200
Observer.....	Rep. ".....	1,020
Express.....	Tallula.....

MERCER CO.....Pop. 19,502
 Rep. vote in 1884, 2,273; Dem. 1,634; Gbk. 227; Pro. 87.
Location—Northwest, separated from Iowa by the Mississippi River; area about 840 sq.m. **Natural Features**—Surface undulating, extensive prairies; much timber along the river; soil fertile; coal mines. **Chief Products**—Corn very large; wheat and oats large; rye, potatoes, butter, wool, hay, pork; live-stock. **Manufactures**—Carriages, flour, saddlery, etc. Manufacturing establishments of all kinds, in 1880, 85; capital invested, \$121,750; hands employed, 174; value of products, \$364,038. **County-seat** Alledo, pop. 1,432.

Democrat.....	Dem. Alledo†.....	1,068
Record.....	Rep. ".....	1,225
News.....	Ind. Keithsburg.....	1700
Times.....	Rep. ".....	1,000
Graphic.....	Local. New Boston.....

MONROE CO.....Pop. 13,682
 Dem. vote in 1884, 1,834; Rep. 1,127; Pro. 3.
Location—Southwest, separated from Missouri by the Mississippi River, and bordering on the Kaskaskia River; area about 880 sq.m. **Natural Features**—Surface moderately uneven; soil fertile. **Chief Products**—Wheat and corn large; oats, potatoes, butter, hay, pork; live-stock. Manufacturing establishments of all kinds, in 1880, 23; capital invested, \$205,702; hands employed, 142; value of products, \$357,967. **County-seat** Waterloo, pop. 3,012.

Dollar Advocate.....	Ind. Dem. Waterloo†.....
Monroe Volksfreund.....	Rep. ".....	1816
Times.....	Dem. ".....	700

MONTGOMERY CO.....Pop. 28,078
 Dem. vote in 1884, 3,298; Rep. 2,720; Pro. 170; Gbk. 69.
Location—Southwest-central; area about 740 sq.m. **Natural Features**—Surface undulating, prairie and woodland; soil fertile; coal abundant. **Chief Products**—Corn, wheat, and oats large; potatoes, butter, wool, hay, pork; live-stock. **Manufactures**—Carriages, cars, castings, cooperage, flour, furniture, lumber, and machinery. Manufacturing establishments of all kinds, in 1880, 109; capital invested, \$517,560; hands employed, 661; value of products, \$2,031,409. **County-seat** Hillsboro, pop. 3,250.

Journal.....	Rep. Hillsboro†.....	1,300
Montgomery News.....	Dem. ".....	1,200
Herald.....	Dem. Litchfield.....
Monitor.....	Rep. ".....	1980
News (daily).....	Local. ".....
Central Illinois Deutsch Amerikaner.....	Nokomis.....	850
Free Press-Gazette.....	Ind. ".....	800
Independent.....	Ind. Raymond.....	1600
Montgomery County Leader.....	Dem. ".....

MORGAN CO.....Pop. 31,514
 Dem. vote in 1884, 3,657; Rep. 3,226; Pro. 178; Gbk. 102.
Location—West-central, bordering on the Illinois River; area about 580 sq.m. **Natural Features**—Surface undulating; prairie and woodland; soil a deep black loam; coal. **Chief Products**—Corn, large; wheat and oats large, potatoes; butter, wool, hay, pork, live-stock. **Manufactures**—Boots and shoes, brick, carriages, cigars, farm implements, flour, freight-cars, furniture, plows, saddlery, and woolen goods. Manufacturing establishments of all kinds, 195; capital invested, \$804,090; hands employed, 997; value of products, \$2,060,667. **County-seat** Jacksonville, pop. 15,000.

Transcript.....	Ind. Franklin.....	1556
College Rambler (s-mo).....	Coll. Jacksonville†.....	1500
Deaf Mute Advance.....	Deaf Mute.....
Illinois Courier (daily).....	Dem. ".....	1850
Illinois Courier.....	Dem. ".....	12,600
Journal (daily).....	Rep. ".....	700
Journal.....	Rep. ".....	1,900
Commercial.....	Ind. Meredosia.....	1400
Journal.....	Ind. Waverly.....	800

CIRCULATION: † Publishers' reports. Roman figures—estimated. * Sworn. † County-seat. POPULATION: ‡ Estimated. Unmarked—Census of 1880.

MOULTRIE CO.....Pop. 13,699
 Dem. vote in 1884, 1,702; Rep. 1,287; Gbk. 85; Pro. 42.
Location—East-central; area about 340 sq. m. **Natural Features**—Surface nearly level, prairie and woodland; soil fertile. **Chief Products**—Corn, oats, wheat, potatoes, butter, and hay; live-stock. Manufacturing establishments of all kinds, in 1880, 65; capital invested, \$74,900; hands employed, 89; value of products, \$108,352. **County-seat** Sullivan, pop. \$1,500. *Circ*
 Graphic.....Local..Arthur.....
 Echo.....Local..Bethany.....
 Record.....Local..Lovington.....
 Moultrie County News.....Rep..Sullivan†.....\$1,100
 Progress.....Dem.....“.....\$1,080

OGLE CO.....Pop. 29,937
 Rep. vote in 1884, 3,929; Dem. 2,285; Pro. 138; Gbk. 61.
Location—North; area about 780 sq. m. **Natural Features**—Surface slightly rolling prairie; soil fertile. **Chief Products**—Corn and wheat very large; barley, oats, flax, potatoes, butter, cheese, wool, hay; hogs and cattle in large quantities. **Manufactures**—Agricultural implements, carriages, dressed flax, flour, metallic wares, saddlery, etc. Manufacturing establishments of all kinds, in 1880, 90; capital invested, \$231,875; hands employed, 240; value of products, \$730,421. **County-seat** Oregon, pop. \$1,650. *Circ*
 Express.....Rep..Byron.....\$504
 Observer.....Rep..Creston.....\$600
 Herald.....Rep..Forreston.....\$618
 Gospel Messenger.....Relig..Mount Morris.....\$12,304
 Independent-Democrat.....Dem..Oregon†.....1,750
 Ogle County Reporter.....Rep.....“.....1,900
 Clipper (semi-weekly).....Local..Polo.....2,400
 Ogle County Press.....Ind.Rep.....“.....\$1,100
 Herald.....Ind.....Rochelle.....
 Register.....Rep.....“.....\$960

PEORIA CO.....Pop. \$75,000
 Dem. vote in 1884, 6,737; Rep. 6,032; Gbk. 435; Pro. 100.
Location—Northwest-central, bordering on the Illinois River; area about 630 sq. m. **Natural Features**—Surface undulating, much of it prairie; soil fertile; coal and lime-stone. **Chief Products**—Corn and oats large; wheat, rye, potatoes, butter, hay, pork; live-stock. **Manufactures**—Brick, carriages, castings, cooperage, flour, furniture, machinery, malt and distilled liquors, metallic wares, saddlery, etc. Manufacturing establishments of all kinds, in 1880, 402; capital invested, \$4,450,872; hands employed, 4,436; value of products, \$4,708,332. **County-seat** Peoria, pop. \$52,000. *Circ*
 Barnum's Telephone—see *Princeville*, Alta.....
 News.....Ind.....Brimfield.....450
 Bulletin.....Ind.....Chillicothe.....*1,053
 Independent.....Ind.....“.....\$600
 Reporter—see *Home Journal*,
Lacon, Marshall County,.....
 Barnum's Telephone—see
Princeville,.....Dunlap.....
 Gazette.....Rep..Elmwood.....\$600
 Messenger.....Neut.....“.....\$720
 Barnum's Telephone—see *Princeville*, Monica.....
 Demokrat (daily).....Ind.Dem.Peoria†.....2,300
 Demokrat.....Ind.Dem.....“.....5,500
 Evening Post (daily).....Ind.....“.....
 Journal (daily)—see *Sun-*
day Journal,.....Ind.....“.....\$3,140
 Journal.....Ind.....“.....\$7,180
 Journal of Commerce.....Com.....“.....\$3,000
 Medical Monthly.....Med.....“.....\$3,000
 National Democrat (every
 day).....Dem.....“.....\$4,872
 National Democrat.....Dem.....“.....5,000
 Saturday Evening Call.....Fam. & Lit.
 “.....“.....6,000
 Sonne (daily)—see *Sonntags*
Glocke.....Ind.....“.....1,500
 Sonne.....Ind.....“.....2,300
 Sonntags Glocke.....Ind.....“.....950
 Sonntags Post.....Ind.....“.....1,550
 Sunday Journal.....Ind.....“.....\$4,327
 Sunday Transcript.....Rep.....“.....
 Transcript (daily)—see *Sun-*
day Transcript,.....Rep.....“.....\$4,675
 Transcript.....Rep.....“.....\$5,377
 Barnum's Telephone—prints
 editions under same name for
 Alta, Dunlap & Montca.....Ind.....Princeville.....\$650

PERRY CO.....Pop. \$18,000
 Rep. vote in 1884, 1,668; Dem. 1,664; Pro. 130; Gbk. 46.
Location—South; area about 440 sq. m. **Natural Features**—Surface generally rolling; soil fertile; good coal, salt. **Chief Products**—Corn, wheat, oats, potatoes, butter, wool, hay, pork; live-stock. **Manufactures**—Boots and shoes, carriages, flour, machinery and saddlery. Manufacturing establishments of all kinds, in 1880, 48; capital invested, \$110,900; hands employed, 171; value of products, \$524,036. **County-seat** Pinckneyville, pop. \$1,400. *Circ*
 Light of Egypt.....Du Quoin.....
 Tribune.....Rep.....“.....\$772
 Democrat.....Dem..Pinckneyville†.....\$576

PIATT CO.....Pop. \$17,500
 Rep. vote in 1884, 2,046; Dem. 1,787; Pro. 48; Gbk. 47.
Location—East-central; area about 440 sq. m. **Natural Features**—Surface undulating or level; soil fertile. **Chief Products**—Corn very large; oats, wheat, flax, potatoes, butter, hay, pork and cattle. Manufacturing establishments of all kinds, in 1880, 26; capital invested, \$31,250; hands employed, 73; value of products, \$172,940. **County-seat** Monticello, pop. \$1,750. *Circ*
 Herald.....Ind.....Atwood.....
 Gazette.....Ind.....Bement.....500
 New Era.....Local..Cerro Gordo.....\$480
 Express.....Ind.....Mansfield.....\$450
 Bulletin.....Dem..Monticello†.....\$1,150
 Piatt County Herald.....Rep.....“.....\$816
 Piatt Independent.....Local.....“.....

PIKE CO.....Pop. 33,751
 Dem. vote in 1884, 3,875; Rep. 2,904; Gbk. 356; Pro. 58.
Location—West, separated from Missouri by the Mississippi River, and bordering on the Illinois River; area about 810 sq. m. **Natural Features**—Surface rolling, prairie and woodland; soil fertile; coal and lime stone. **Chief Products**—Corn and wheat very large; oats, potatoes, butter, wool, hay, pork; live-stock. **Manufactures**—Carriages, cooperage, flour, lumber, saddlery, tobacco, and wooden goods. Manufacturing establishments of all kinds, in 1880, 122; capital invested, \$413,900; hands employed, 344; value of products, \$1,840,799. **County-seat** Pittsfield, pop. \$2,500. *Circ*
 Adage.....Ind.....Barry.....\$1,032
 Independent Press.....Ind.....Griggsville.....\$1,000
 Transcript.....Ind.....Perry.....\$350
 Old Flag.....Rep..Pittsfield†.....\$804
 Pike County Banner.....Ind.....“.....\$1,138
 Pike County Democrat.....Dem.....“.....1,700

POPE CO.....Pop. 13,256
 Rep. vote in 1884, 1,645; Dem. 908; Gbk. 4.
Location—South, separated from Kentucky by the Ohio River; area about 360 sq. m. **Natural Features**—Surface rolling; soil fertile. **Chief Products**—Corn, wheat, oats, tobacco, potatoes, butter, wool, hay, pork; live-stock. Manufacturing establishments of all kinds, in 1880, 51; capital invested \$102,133; hands employed, 124; value of products, \$211,161. **County-seat** Golconda, pop. 1,000. *Circ*
 Enterprise.....Rep..Golconda†.....\$900
 Herald.....Rep.....“.....900

PULASKI CO.....Pop. 9,507
 Rep. vote in 1884, 1,421; Dem. 744; Pro. 16; Gbk. 9.
Location—South, separated from Kentucky by the Ohio River; area about 130 sq. m. **Natural Features**—Surface undulating, or nearly level; much timber; soil fertile. **Chief Products**—Corn, tobacco, oats, wheat, potatoes, and pork. Manufacturing establishments of all kinds, in 1888, 32; capital invested, \$300,000; hands employed, 540; value of products, —; **County-seat** Mound City, pop. (township) 2,222. *Circ*
 Argus-Journal—see *Castro*,
Alexander Co,.....Mound City†.....
 Pulaski Patriot.....Rep.....“.....720
 Republican.....Ind.....“.....\$840

PUTNAM CO.....Pop. 5,554
 Rep. vote in 1884, 597; Dem. 525; Pro. 72.
Location—North-central, intersected by the Illinois River; area about 170 sq. m. **Natural Features**—Surface undulating; soil fertile; coal. **Chief Products**—Corn, oats, and wheat moderate; potatoes, butter, wool, sorghum, molasses, hay, pork; live-stock. Manufacturing establishments of all kinds, in 1880, 19; capital invested, \$23,040; hands employed, 35; value of products, \$35,570. **County-seat** Hennepin, pop. \$650. *Circ*
 Putnam Record.....Neut..Hennepin†.....\$650

CIRCULATION: † Publishers' reports. Roman figures—estimated. * Sworn, † County-seat.
 POPULATION: § Estimated, Unmark-d—Census of 1880.

RANDOLPH CO.....Pop. 25,690
 Dem. vote in 1884, 2,674; Rep. 2,452; Pro. 128; Gbk. 5.
Location—Southwest, separated from Missouri by the Mississippi River, and intersected by the Kaskaskia River near its junction with the Mississippi; area about 560 sq. m. **Natural Features**—Surface undulating and hilly; soil fertile; coal and good building-stone. **Chief Products**—Wheat very large; corn and oats large; white and sweet potatoes, tobacco, butter, wool, hay, sorghum-molasses, pork; live-stock. **Manufactures**—Boots and shoes, carriages, farm implements, flour, lumber, saddlery, and woolen goods. Manufacturing establishments of all kinds, in 1880, 98; capital invested, \$631,625; hands employed, 850; value of products, \$2,075,000. **County-seat** Chester, pop. 52,750.

Clarion.....	Dem.	Chester †.....	1872
Tribune.....	Rep.	".....	1800
Republican.....	Rep.	Coulterville.....	450
Torpedo.....	Dem.	Red Bud.....	*750
Plaindealer.....	Rep.	Sparta.....	1870

RICHLAND CO.....Pop. 15,545
 Dem. vote in 1884, 1,678; Rep. 1,525; Pro. 78.
Location—Southeast; area about 380 sq. m. **Natural Features**—Surface undulating, well wooded; soil fertile. **Chief Products**—Corn, oats, wheat, tobacco, butter, hay, wool, sorghum-molasses, pork; live-stock. Some manufacturing. Manufacturing establishments of all kinds, in 1880, 69; capital invested, \$161,775; hands employed, 254; value of products, \$396,328. **County-seat** Olney, pop. 39,350.

Advocate.....	Dem.	Olney.....	11,060
Republican.....	Rep.	".....	986
Times.....	Dem.	".....	1,216

ROCK ISLAND CO.....Pop. 38,302
 Rep. vote in 1884, 3,824; Dem. 2,785; Gbk. 937; Pro. 88.
Location—Northwest, separated from Iowa by the Mississippi River; area about 420 sq. m. **Natural Features**—Surface rolling; soil fertile; coal and lime chief articles of export. **Chief Products**—Corn, wheat, oats, barley, potatoes, butter, hay, wool, pork; live-stock. **Manufactures** numerous and varied. Manufacturing establishments of all kinds, in 1880, 238; capital invested, \$4,728,882; hands employed, 3,608; value of products, \$4,794,268. Invested capital now over \$6,000,000, value of products nearly \$10,000,000. **County-seat** Rock Island, pop. 12,000.

Evening Dispatch (daily)—	Rep.	Moline.....	11,243
see Review-Dispatch.....			
Republican (daily).....	Rep.	".....	*700
Republican.....	Rep.	".....	*700
Review-Dispatch.....	Rep.	".....	11,100
Western Plowman and South and West (monthly).....	Fam. & Agric.	".....	125,000
Globe.....	Ind.	Port Byron.....	1,300
Argus (daily).....	Dem.	Rock Island †.....	1,200
Argus.....	Dem.	".....	1,400
Angustans och Missionaren (Swedish).....	Luth.	".....	17,000
Hemvannen (Swedish).....	Luth.	".....	11,785
Rock Islander.....	Ind.	".....	1,200
Union (daily).....	Rep.	".....	1,500
Union.....	Rep.	".....	1,562
Volks Zeitung (semi-weekly).....	Ind.	".....	1,562

ST. CLAIR CO.....Pop. 567,000
 Dem. vote in 1884, 6,919; Rep. 5,327; Pro. 99; Gbk. 76.
Location—Southwest; separated from Missouri by the Mississippi River; intersected by the Kaskaskia River; area about 680 sq. m. **Natural Features**—Surface generally undulating; soil fertile; extensive coal-beds. **Chief Products**—Wheat and corn very large; oats large; barley, potatoes, butter, hay, wool, wine, pork; live-stock. **Manufactures** very numerous and varied. Manufacturing establishments of all kinds, in 1880, 349; capital invested, \$5,343,504; hands employed, 5,557; value of products, \$17,319,818. **County-seat** Belleville, pop. 37,000.

Advocate.....	Rep.	Belleville †.....	1,960
Arbeiter-Zeitung (daily).....	Labor.	".....	1,700
Grange News (semi-mo.).....	Grange	".....	1,700
News Democrat (daily).....	Dem.	".....	500
News Democrat.....	Dem.	".....	1,500
Post (daily) (German).....	Rep.	".....	*514
Post (German).....	Rep.	".....	*2,138
Zeitung und Stern (daily).....	Dem.	".....	1,000
Zeitung und Stern.....	Dem.	".....	4,000

Gazette.....	Dem.	East St. Louis.....	1,150
Herald.....	Ind.	".....	750
Signal.....	Rep.	".....	1800
Journal.....	Rep.	Lebanon.....	672
Messenger.....	Local.	Marissa.....	750
Anzeiger.....	Ind.	Mascoutah.....	750
Herald.....	Ind.	".....	1634

SALINE CO.....Pop. 18,000
 Rep. vote in 1884, 1,815; Dem. 1,670; Pro. 25; Gbk. 5.
Location—South; area about 383 sq. m. **Natural Features**—Surface undulating; soil fertile; coal, marble, and soapstone. **Chief Products**—Tobacco, corn, wheat, oats, sweet and white potatoes, butter, wool, hay, sorghum-molasses, pork; live-stock. Manufacturing establishments of all kinds, in 1880, 81; capital invested, \$94,675; hands employed, 147; value of products, \$256,870. **County-seat** Harrisburgh, pop. 1,850.

Chronicle.....	Rep.	Harrisburgh †.....	1768
Mercury.....	Dem.	".....	1777

SANGAMON CO.....Pop. 52,894
 Dem. vote in 1884, 6,840; Rep. 6,007; Pro. 195; Gbk. 72.
Location—Central, intersected by the Sangamon River; area about 960 sq. m. **Natural Features**—Surface nearly level; generally prairie; some timber; coal abundant. **Chief Products**—Corn very large; oats and wheat large; potatoes, butter, wool, hay, honey, pork; live-stock. **Manufactures**—carriages, castings, engines and boilers, farm-implements, flour, steel rails, lumber, paper, saddlery, watches, woolens, etc. Manufacturing establishments of all kinds, in 1880, 238; capital invested, \$2,658,631; hands employed, 2,653; value of products, \$5,872,836. **County-seat** Springfield (State capital also), pop. 330,000.

Citizen.....	Neut.	Auburn.....	400
Illinois State Centre.....	Neut.	Illiopolis.....	600
Times.....	Local.	Mechanicsburg.....	
Item.....	Local.	Rochester.....	
Capital Idea.....	Ind. Dem.	Springfield †.....	1,962
Illinois Freie Presse.....	Dem.	".....	1,340
Illinois State Journal (daily).....	Rep.	".....	13,400
Illinois State Journal.....	Rep.	".....	13,800
Illinois State Register (da.).....	Dem.	".....	13,000
Illinois State Register.....	Dem.	".....	13,200
Messenger (Colored).....	Dem.	".....	
Morning Monitor (daily)—	Ind.	".....	2,300
see Sangamo Monitor.....			
News (daily).....	Rep.	".....	1,750
News.....	Rep.	".....	500
Odd Fellows' Review.....	I.O.O.F.	".....	
Prohibitionist.....	Prohib.	".....	
Sangamo Monitor.....	Ind.	".....	2,500
Staats Wochenblatt.....	Ind.	".....	12,200
State Capital (Colored).....	Rep.	".....	2,900
Gazette.....	Local.	Williamsville.....	1350

SCHUYLER CO.....Pop. 16,249
 Dem. vote in 1884, 1,956; Rep. 1,533; Gbk. 25; Pro. 24.
Location—West, bordering on the Illinois River; area about 430 sq. m. **Natural Features**—Surface undulating; soil fertile; coal. **Chief Products**—Corn, wheat, oats, rye, butter, wool, hay, honey, sorghum-molasses; live-stock. **Manufactures**—Carriages, lumber, and woolen goods. Manufacturing establishments of all kinds, in 1880, 44; capital invested, \$143,065; hands employed, 147; value of products, \$357,452. **County-seat** Rushville, pop. 1,750.

Schuyler Citizen.....	Rep.	Rushville †.....	1,100
Times.....	Dem.	".....	1,750

SCOTT CO.....Pop. 10,741
 Dem. vote in 1884, 1,331; Rep. 1,034; Gbk. 42; Pro. 30.
Location—West, bordering on the Illinois River; area about 260 sq. m. **Natural Features**—Surface nearly level, well timbered; soil fertile; coal and limestone. **Chief Products**—Corn, wheat, oats, potatoes, butter, wool, hay, pork; live-stock. Some manufacturing of carriages, stone and earthen ware, lumber, etc. Manufacturing establishments of all kinds, in 1880, 53; capital invested, \$65,880; hands employed, 116; value of products, \$188,637. **County-seat** Winchester, pop. 1,750.

Scott County Arrow—see } Republican, White Hall, } Greene Co. (.....)		Manchester.....	
Standard.....	Rep.	Winchester †.....	*849
Times.....	Dem.	".....	800

CIRCULATION: † Publishers' reports. Roman figures—estimated. * Sworn. † County-seat.
 POPULATION: § Estimated. Unmarked—Census of 1880.

SHELBY CO. Pop. 30,270

Dem. vote in 1884, 3,672; Rep. 2,136; Gbk. 632; Pro. 80.

Location—South-central; area about 760 sq. m. **Natural Features**—Surface nearly level; soil fertile; coal. **Chief Products**—Corn very large; oats and wheat large; potatoes, butter, sorghum-molasses, pork; live-stock; sheep numerous and wool-clip large. **Manufactures**—Brick, carriages, flour, lumber, woolen goods etc. Manufacturing establishments of all kinds, in 1880, 109; capital invested, \$222,280; hands employed, 279; value of products, \$727,727. **County-seat** Shelbyville, pop. \$8,200.

Herald	Ind.	Cowden	Circ
Call	Ind.	Moweaqua	*80
Mail	Ind.	"	*525
Democrat	Dem.	Shelbyville †	†1,500
Our Best Words (semi-mo.)	Unit.	"	1,100
Our Best Words Weekly	Prohib	"	"
Shelby County Leader	Dem.	"	1,387
Union (daily)	Ind.	"	†900
Union	Rep.	"	†600
Clipper	Ind.	Stewardson	"
Gazette	Ind.	Windsor	900
Record	Dem.	"	"

STARK CO. Pop. 11,207

Rep. vote in 1884, 1,965; Dem. 784; Gbk. 212; Pro. 96.

Location—Northwest; area about 290 sq. m. **Natural Features**—Surface rolling; soil fertile; coal. **Chief Products**—Corn large; oats, rye, butter, wool, hay, honey, pork; live-stock. **Manufactures**—Wagons, woolen goods, etc. Manufacturing establishments of all kinds in 1880, 69; capital invested, \$98,100; hands employed, 112; value of products, \$196,776. **County-seat** Toulon, pop. 967.

Independent	Rep.	Bradford	Circ
Stark County News	Rep.	Toulon	*500
Stark County Sentinel	Ind.	"	*900
Post-Herald	Rep.	Wyoming	1,200

STEPHENSON CO. Pop. 31,963

Rep. vote in 1884, 3,425; Dem. 3,227; Pro. 185; Gbk. 21.

Location—North, bordering on Wisconsin; area about 520 sq. m. **Natural Features**—Surface undulating; soil fertile. **Chief Products**—Corn, wheat, oats, rye, and barley very large; tobacco, potatoes, butter, wool, cheese, sorghum-molasses, pork; live-stock. **Manufactures**—Breweries, carriages, castings, farm implements, furniture, malleable iron, wind-mills, saddlery, and woolen goods. Manufacturing establishments of all kinds in 1880, 188; capital invested, \$1,095,676; hands employed, 846; value of products, \$2,045,117. **County-seat** Freeport, pop. \$10,000.

Sentinel	Local	Davis	Circ
Banner (German)—issues	Ind.	Freeport †	†750
an edition under name of			
Sonntagsblatt, 7400			
Bulletin (daily)	Dem.	"	900
Bulletin	Dem.	"	1,800
Democrat (daily)	Dem.	"	"
Democrat	Dem.	"	†1,200
Deutscher Anzeiger	Dem.	"	*1,760
Journal (daily)	Rep.	"	900
Journal	Rep.	"	2,500
News (monthly)	R. E.	"	Adv.
Star	Ind.	Lena	†1,100
Alert	Local	Orangeville	350

TAZEWELL CO. Pop. 29,666

Dem. vote in 1884, 3,383; Rep. 2,668; Pro. 79; Gbk. 62.

Location—North-central, bordering on the Illinois River; area about 650 sq. m. **Natural Features**—Surface nearly level, larger part prairie; soil fertile; coal. **Chief Products**—Corn very large; wheat, oats, rye, barley, potatoes, butter, hay, wool, pork; live-stock. **Manufactures**—Carriages, castings, distilleries, flour, farm implements, glucose, plows, saddlery, sashes, etc. Manufacturing establishments of all kinds in 1880, 156; capital invested, \$1,243,400; hands employed, 921; value of products, \$2,416,898. **County-seat** Pekin, pop. \$6,500.

Advertiser	Dem.	Delavan	Circ
Times	Rep.	"	*750
Review	Local	Hopedale	†288

CIRCULATION: † Publishers' reports. Roman figures—estimated. * Sworn. † County-seat.
POPULATION: § Estimated. Unmarked—Census of 1880.

Enterprise	Local	Mackinaw	Circ
News	Local	Minier	†425
Deutsche Presse (daily)	Ind.	Pekin †	"
Deutsche Presse	Ind.	"	"
Evening Post (daily)—see	Ind.	"	†1,060
Republican-Post	Ind.	"	"
Freie Presse	Ind.	"	†1,450
Republican-Post	Ind. Rep.	"	†2,680
Times (daily)	Dem.	"	1,000
Times	Dem.	"	2,500
News	Ind.	Washington	†700

UNION CO. Pop. \$20,000

Dem. vote in 1884, 2,243; Rep. 1,249; Pro. 31; Gbk. 4.

Location—South, separated from Missouri by the Mississippi River; area about 400 sq. m. **Natural Features**—Surface part undulating, part hilly; soil fertile; coal, iron, porcelain-clay, and chalk are found. **Chief Products**—Corn, wheat, oats, white and sweet potatoes, tobacco, butter, wool, garden products and fruits, pork; live-stock. **Manufactures**—Carriages, farm implements, flour, lime, stone and earthen wares. Manufacturing establishments of all kinds in 1880, 44; capital invested, \$146,625; hands employed, 264; value of products, \$669,870. **County-seat** Jonesboro, pop. 872.

Talk	Local	Anna	Circ
Fruit Growers' Journal	Fruit Cult.	Cobden	†1,678
(semi-monthly)			2,400
Sentinel	Local	"	"
Gazette	Dem.	Jonesboro †	1,500

VERMILION CO. Pop. \$55,000

Rep. vote in 1884, 5,650; Dem. 4,111; Pro. 210; Gbk. 147.

Location—East, bordering on Indiana; area about 1,000 sq. m. **Natural Features**—Surface nearly level, larger part prairie; soil fertile; coal. **Chief Products**—Corn very large; oats, wheat, rye, potatoes, butter, wool, hay, pork; and live-stock. **Manufactures**—Canned goods, carriages, castings, flour, furniture, glucose, machinery, paper, railroad repair shops, starch, and woolen goods. Manufacturing establishments of all kinds in 1880, 160; capital invested, \$908,210; hands employed, 623; value of products, \$1,241,182. **County-seat** Danville, pop. \$12,000.

Commercial (daily)	Ind. Rep.	Danville †	Circ
Commercial	Ind. Rep.	"	†1,400
Deutsche Zeitung	Ind.	"	1,000
News (daily)	Rep.	"	1,500
News	Rep.	"	1,600
Press (daily)	Dem.	"	2,000
Press	Dem.	"	"
Chronicle (daily)	Rep.	Hoopeston	1,032
Chronicle	Rep.	"	†312
Democrat	Dem.	"	†984
News	Ind.	Potomac	†650
Reveille	Local	Rankin	†400
South Vermilion Times	Ind.	Ridge Farm	"
Press	Ind. Rep.	Rossville	†600
Journal	Ind.	Sidell	"

WABASH CO. Pop. \$11,000

Dem. vote in 1884, 1,233; Rep. 1,076; Gbk. 26; Pro. 13.

Location—Southeast, separated from Indiana by the Wabash River; area about 220 sq. m. **Natural Features**—Surface generally level, prairie and woodland; soil fertile. **Chief Products**—Corn, wheat, oats, potatoes, butter, wool, hay, pork; live-stock. **Manufactures**—Carriages, furniture, linseed-oil, lumber, sashes, etc. Manufacturing establishments of all kinds in 1884, 25; capital invested, \$150,000; hands employed, 250; value of products, \$500,000. **County-seat** Mount Carmel, pop. \$2,650.

Register	Dem.	Mount Carmel †	Circ
Republican	Rep.	"	†1,584
			650

WARREN CO. Pop. 22,933

Rep. vote in 1884, 2,749; Dem. 2,052; Pro. 165; Gbk. 148.

Location—Northwest; area about 540 sq. m. **Natural Features**—Surface generally level, prairie and woodland; coal and limestone. **Chief Products**—Corn and oats very large; wheat, rye, potatoes, butter, wool, hay, pork; live-stock. **Manufactures**—Car-

riages, castings, farm implements, flour, lumber, and woolen goods. Manufacturing establishments of all kinds, in 1880, 42; capital invested, \$715,848; hands employed, 581; value of products, \$359,803. **County-seat** Monmouth, pop. 5,000.

Argus.....	Ind. Alexis.....	Circ	\$504
Leader.....	Neut. Kirkwood.....		\$600
Ensign.....	Ind. Little York.....		\$300
Atlas.....	Rep. Monmouth†.....		\$1,400
College Courier (monthly).....	Coll.....		\$350
Collegian (semi-monthly).....	Coll.....		\$340
Evening Gazette (daily).....	Ind.....		"
Review—issued in two editions.....	Ind.....		\$1,200
Warren County Democrat.....	Dem.....		"
Times.....	Rep. Roseville.....		\$492

WASHINGTON CO.....Pop. \$22,500

Rep. vote in 1884, 2,051; Dem. 1884; Pro. 284.

Location—South, bordering on the Kaskaskia River; area about 540 sq. m. **Natural Features**—Surface nearly level, prairie and woodland; soil fertile; coal and lime-stone. **Chief Products**—Corn, wheat, and oats large; potatoes, butter, wool, hay, pork; live-stock. **Manufactures**—Carriages, farm implements, flour, lumber and woolen goods. Manufacturing establishments of all kinds, in 1880, 57; capital invested, \$431,382; hands employed, 306; value of products, \$1,066,348. **County-seat** Nashville, pop. \$2,500.

Gazette.....	Ind. Ashley.....	Circ	
Democrat.....	Dem. Nashville.....		920
Illinois Volksblatt.....	Rep.....		\$975
Journal.....	Rep.....		\$955
Post (German).....	Ind.....		"

WAYNE CO.....Pop. 21,291

Dem. vote in 1884, 2,498; Rep. 2,280; Gbk. 38; Pro. 12.

Location—South; area about 720 sq. m. **Natural Features**—Surface slightly undulating, prairie and woodland; soil fertile. **Chief Products**—Corn, oats, wheat, tobacco, potatoes, butter, wool, hay, pork; live-stock. **Manufactures**—Carriages, flour, lumber, woolen goods. Manufacturing establishments of all kinds, in 1880, 51; capital invested, \$170,000; hands employed, 394; value of products, \$454,536. **County-seat** Fairfield pop. \$1,750.

Wayne County Press.....	Rep. Fairfield†.....	Circ	\$1,368
Wayne County Record.....	Dem.....		"

WHITE CO.....Pop. 23,087.

Dem. vote in 1884, 2,723; Rep. 1,918; Gbk. 71; Pro. 63.

Location—Southeast, separated from Indiana by the Wabash River; area about 500 sq. m. **Natural Features**—Surface undulating, prairie and woodland; soil fertile. **Chief Products**—Corn large; wheat, oats, potatoes, tobacco, butter, wool, hay, pork; live-stock. Several carriage factories, and flour and lumber mills. Manufacturing establishments of all kinds, in 1880, 76; capital invested, \$236,655; hands employed, 394; value of products, \$377,419. **County-seat** Carmi, pop. \$2,750.

Courier.....	Dem. Carmi†.....	Circ	\$1,525
Mount Carmel District Ad- vocate (monthly).....	Meth.....		\$746
Partisan.....	Dem.....		\$4,440
Times.....	Rep.....		852
Independent.....	Rep. Grayville.....		\$1,492

WHITESIDE CO.....Pop. 30,885

Rep. vote in 1884, 3,787; Dem. 2,277; Pro. 214; Gbk. 164.

Location—Northwest, separated from Iowa by the Mississippi River; area about 700 sq. m. **Natural Features**—Surface nearly level, larger part prairie; soil fertile. **Chief Products**—Corn very large; oats and wheat large; barley, rye, potatoes, butter, cheese, wool, sorghum, hay, pork; live-stock. **Manufactures**—Barb-wire, carriages, farm implements, flour, furniture, lumber, malt and distilled liquors, mill machinery, paper, wagons, etc. Manufacturing establishments of all kinds, in 1880, 128; capital invested, \$1,527,471; hands employed, 930; value of products, \$2,562,624. **County-seat** Morrison, pop. \$2,100.

Independent.....	Ind. Erie.....	Circ	\$401
Journal (semi-weekly).....	Ind. Fulton.....		730
Star.....	Prohib. ".....		\$700

Whiteside Herald.....	Ind. Morrison†.....	Circ	\$1816
Whiteside Sentinel.....	Rep.....		1,776
Spike.....	Neut. Prophetstown.....		\$450
News.....	Rep. Rock Falls.....		\$600
Beobachter.....	Dem. Sterling.....		\$1,800
Evening Gazette (daily).....	Ind.....		1,650
see Gazette.....			"
Farmers' Budget (mo.).....	Agric. ".....		\$15,000
Gazette.....	Rep.....		2,923
Rock River Express.....	Prohib. ".....		"
Standard.....	Rep.....		\$1,008
Undertakers' Gazette (mo.).....	".....		\$2,500
Tornado.....	Ind. Tampico.....		530

WILL CO.....Pop. \$60,000

Rep. vote in 1884, 5,792; Dem. 4,722; Gbk. 382; Pro. 111.

Location—Northeast, bordering on Indiana, and intersected by the Illinois and Michigan Canal; area about 850 sq. m. **Natural Features**—Surface nearly level, generally prairie; soil fertile; rich coal mines at Braidwood, and extensive quarries of Niagara lime-stone at Joliet. **Chief Products**—Corn and oats very large; wheat, barley, potatoes; much butter, wool, and hay, pork; live-stock. **Manufactures**—Barb-fence wire, boots and shoes, breweries, carriages, cigars, cooperage, farm implements, flour, leather, machinery, steel rails, stockings, Railroad shops. Manufacturing establishments of all kinds, in 1880, 224; capital invested, \$3,533,805; hands employed, 2,860; value of products, \$12,544,737. These figures have been largely increased since the last census; capital invested in 1887, nearly \$10,000,000; over 6,000 hands employed; and the value of stone, steel rails and wire produced in Joliet alone, nearly \$11,000,000. **County-seat** Joliet, pop. \$20,000.

Breeders' Journal.....	Stock. Beecher.....		10,000
Volksblatt.....	Dem.....		\$850
Republican.....	Rep. Braidwood.....		\$750
Journal—prints editions under same name for Bloom, Cook, Co. and Goodenow.....	Local. Crete.....		"
Journal—see Crete.....	Goodenow.....		"
News (daily).....	Ind. Joliet†.....		500
News.....	Ind.....		\$1,560
Press (daily).....	Ind.....		\$1,445
Record.....	Dem.....		1,300
Republic and Sun (daily).....	Rep.....		3,000
Republic and Sun.....	Rep.....		\$1,260
Signal.....	Dem.....		\$600
Wochenblatt fuer Nord Illi- nois.....	Ind.....		\$376
Phoenix.....	Rep. Lockport.....		\$400
Will Co. Commercial Adver- tiser—issues editions for Elwood, Frankfort, Le Monte, Minooka, Mokena and Plainfield.....	Neut. ".....		\$400
Will County Democrat.....	Dem.....		500
Eagle.....	Non-pol. Peotone.....		744
Enterprise.....	Local. Plainfield.....		900
Advocate.....	Dem. Wilmington.....		"
Review.....	Ind.....		"

WILLIAMSON CO.....Pop. 19,324

Rep. vote in 1884, 2,253; Dem. 1,981; Gbk. 35; Pro. 28.

Location—South; area about 440 sq. m. **Natural Features**—Surface undulating, prairie and woodland; soil fertile; coal abounds. **Chief Products**—Tobacco, corn, oats, wheat, white and sweet potatoes, butter, wool, hay, pork; live-stock. **Manufactures**—Carriages, flour, lumber, and woolen goods. Manufacturing establishments of all kinds, in 1880, 25; capital invested, \$85,725; hands employed, 102; value of products, \$180,154. **County-seat** Marion, pop. \$1,100.

Binder.....	Ind. Marion†.....	Circ	\$1,636
Egyptian Press.....	Dem.....		500
Leader.....	Rep.....		"

WINNEBAGO CO.....Pop. \$35,000

Rep. vote in 1884, 4,944; Dem. 1,791; Pro. 534; Gbk. 116.

Location—North, bordering on Wisconsin; area about 540 sq. m. **Natural Features**—Surface undulating, chiefly prairie; soil fertile. Galena lime-stone. **Chief Products**—Corn and oats very large; wheat, rye, barley, potatoes; much butter, cheese, wool, and hay, pork; live-stock. **Manufactures**—Carriages,

†CIRCULATION: †Publishers' reports. Roman figures—estimated. *Sworn. †County-seat.
POPULATION: § Estimated. Unmarked—Census of 1880.

castings, clothing, cotton goods, farm implements, flour, machinery, paper, sashes, etc. Manufacturing establishments of all kinds, in 1880, 292; capital invested, \$3,289,107; hands employed, 2,507; value of products, \$4,663,974. **County-seat** Rockford, pop. \$22,000.

News.....Rep...Pecatonica.....	4900	<i>Circ</i>
Christian Gleaner (mo).....Relig..Rockford†	16,300	
Farmers' Monthly.....Agric. " " " " " "		
Gazette (daily).....Rep... " " " " " "	1,700	
Gazette (semi-weekly).....Rep... " " " " " "	2,500	
Gazette.....Rep... " " " " " "	2,000	
Germania (German).....Neut.. " " " " " "	485	
Monitor.....Prohib. " " " " " "		
Morning Star (daily)—see Star, Dem.. " " " " " "		
Register (daily).....Rep... " " " " " "	12,800	
Register (s-wkly.).....Rep... " " " " " "		
Register.....Rep... " " " " " "	12,700	
Star (semi-weekly).....Dem.. " " " " " "		
Star.....Dem.. " " " " " "	*1,100	
Herald.....Ind...Rockton.....	675	
Reflector.....Local..Winnebago.....	4900	

WOODFORD CO.Pop. 21,620

Dem. vote in 1884, 2,409; Rep. 1,803; Pro. 112; Gbk. 17. **Location**—North-central, bordering on the Illinois River; area about 540 sq. m. **Natural Features**—

Surface generally level, prairie and woodland; soil fertile; coal abundant. **Chief Products**—Corn and oats very large; wheat, barley, potatoes, butter, wool, hay, pork; live-stock. Several carriage and saddlery shops and flour mills. Manufacturing establishments of all kinds, in 1880, 94; capital invested, \$243,775; hands employed, 211; value of products, \$381,561. **County-seat** Metamora, pop. 828.

Argus—see Blade, Minonk.....Benson.....	<i>Circ</i>
News—see Minonk..... " " " " " "	
Journal.....Ind...El Paso.....	700
Journal.....Ind...Eureka.....	1,050
Progress.....Ind... " " " " " "	1500
Woodford Sentinel—prints an edition under name of Sentinel, Washburn.....	Dem..Metamora } 800
Blade—prints editions under the following headings: Herald, Dana, Times, Ransom; Post, Rutland, La Salle Co.; Sun, Flanagan, Livingston Co.; Argus, Benson, and News, Roanoke, Woodford Co.....	Rep...Minonk..... } 1850
News.....Ind,Rep. " " " " " "	1815
News—see Blade, Minonk.....Roanoke.....	
Reveille—see Home Journal, Lacon, Marshall Co.....	Washburn.....
Sentinel—see Woodford Sentinel, Metamora, " " " " " "	

CIRCULATION: † Publishers' reports. Roman figures—estimated. * Sworn. † County-seat, **POPULATION:** § Estimated. Unmarked—Census of 1880.

INDIANA.

Population 1,978,301.....Dem. Plur. in 1884, 6,512

Dem. vote, 244,932; Rep. 238,480.

STATE CAPITAL, INDIANAPOLIS.

INDIANA is bounded north by Michigan and Lake Michigan, east by Ohio, south by Kentucky, and west by Illinois. Its extreme length north and south is 276 miles; average breadth 140 miles; land area, 35,910 square miles. About two thirds of the surface is undulating or level prairie; near the Ohio and other streams the surface is hilly and often abrupt and rugged. In the extreme northwest there is a sandy tract, with considerable marsh-land. The northeast abounds in oak-openings and prairie land, interspersed with many small lakes. The soil is generally fertile, much of it exceedingly so; the richest is found along the Wabash, White, and White Water Rivers. There is abundance of coal of good quality. The iron manufacture is extensive, Indiana coal being particularly suited to its manufacture, but the ores used come mainly from the Lake Superior region, Missouri, and Tennessee. Indiana has some bog-ore and local deposits of better grades which have been worked to some extent. There are some salt-springs, good sandstone, limestone, fire-brick, potter's clays, and kaolin. Indiana ranks high as a grain-producing and stock-raising State. Corn, wheat, oats, tobacco, and potatoes are raised in large quantities. Butter, wool, hay, maple-sugar, and sorghum-molasses also, are important products; timber is largely exported. Manufactures are numerous and extensive, the chief industries being flouring and grist-mill products, lumber, woolen goods, furniture, carriages and wagons, iron and iron-ware, machinery, agricultural implements, pork-packing, liquors, metallic wares, leather, boots, shoes, and clothing. The number of manufacturing establishments in the State in 1880, was 11,198; amount of capital invested in them, \$65,742,962; total number of hands employed, 69,508; amount paid in wages, \$21,960,888; value of materials used, \$100,262,917; value of products, \$148,006,411. According to the State Biennial Report for 1885-6 the number of manufacturing establishments was 11,885; capital invested, 51,490,656; hands employed, 69,857; wages, \$28,295,828; value of raw material, \$91,872,291; value of products, \$158,562,729. The most important fact of the present is the discovery of a very large natural gas belt, said to be the largest known in the world. This is proving a great stimulus to manufacturing enterprises. This belt extends over 25 counties. There are 133 wells yielding over 10,000 cubic feet per day, 15 yielding between 3,000,000 and 5,000,000 cubic feet, and 10 whose registered capacity exceed 5,000,000 cubic feet per day.

There are 92 Counties in Indiana. Newspapers are published in all.—Cities, towns, and villages in which papers are published number 230, of which 92 designated by a dagger (†) are county-seats. Of the 591 papers which insert advertisements published in the State, 72 are daily, 1 tri-weekly, 2 semi-weekly, 451 weekly, 1 bi-weekly, 5 semi-monthly, 57 monthly, 1 bi-monthly and 1 quarterly.

ADAMS CO.....Pop. \$20,000

Dem. in vote in 1884, 2,649; Rep. 1,147; Gbk. 24.

Location—East, bordering on Ohio; area about 330 sq. m. **Natural Features**—Surface nearly level; soil fertile. **Chief Products**—Wheat, oats, corn, butter, cheese, wool, hay.—Manufacturing interests limited. Manufacturing establishments of all kinds, in 1880, 69; capital invested, \$153,250; hands employed, 206; value of products, \$322,764. **County-seat** Decatur, pop. 38,000.

Christliche Bundes-BoteMenno, Berne	Circ
DemocratDem. Decatur †1,344	
JournalRep.700	
HeraldLocal, Geneva	

ALLEN CO.....Pop. \$60,000

Dem. vote in 1884, 8,904; Rep. 4,932; Gbk. 104.

Location—Northeast, bordering on Ohio, intersected by the Wabash and Erie Canal; area about 650 sq. m. **Natural Features**—Surface level; soil fertile. **Chief Products**—Wheat, oats, corn, potatoes, butter, wool, hay, all large. **Manufactures**—Carriages, flour, machinery, metallic wares; lumber largely exported. Manufacturing establishments of all kinds, in 1880, 247; capital invested, \$2,928,146; hands employed, 3,485; value of products, \$7,178,778. **County-seat** Fort Wayne, pop. 535,000.

American Farmer (mo.)Agric. Fort Wayne †	Circ
DispatchInd.1,200	
Gazette (daily)	—see Sun-day Gazette	
GazetteRep.	
Indiana Staats Zeitung (da.)Dem.1,250	
Indiana Staats ZeitungDem.1,900	
Journal (daily)Dem.1,200	
JournalDem.12,000	

Journal of the Medical Sciences (quarterly)Med...Fort Wayne †1,000	Circ
Katholische Warte2,000	
Methodist Advocate (mo.)Meth.	
Methodist Pulpit and Pew (bi-monthly)Meth.	
National Monitor of Poultry and Pets (monthly)Poult&Pets	
News (daily)Ind.13,000	
NewsInd.1,000	
Sentinel (daily)Dem.2,700	
SentinelDem.2,500	
Sunday GazetteRep.	
BreezeLocal {Maysville Harlan P. O.	
BreezeInd. Monroeville1577	

BARTHOLOMEW CO...Pop. 22,777

Dem. vote in 1884, 2,918; Rep. 2,613; Gbk. 7.

Location—Southeast; area about 400 sq. m. **Natural Features**—Surface hilly in the west, nearly level in the east; soil fertile. **Chief Products**—Corn, wheat, oats, large; butter, potatoes, wool, hay, pork; live-stock. **Manufactures**—Carriages, cereals, farm implements, machinery, starch, lumber, flour, etc. Manufacturing establishments of all kinds, in 1880, 141; capital invested, \$337,565; hands employed, 671; value of products, \$1,776,149. **County-seat** Columbus, pop. 56,000.

Evening Republican (da.)Rep. Columbus †750	Circ
Herald (daily)Dem.600	
HeraldDem.1,200	
RepublicanRep.1,500	
News-JournalLocal, Hone1729	

CIRCULATION: † Publishers' reports. Roman figures—estimated. * Sworn. † County-seat.
POPULATION: § Estimated. Unmarked—Census of 1880.

BENTON CO.....Pop. 11,108

Rep. vote in 1884, 1,608; Dem. 1,325; Gbk. 11.

Location—Northwest, bordering on Illinois; area about 411 sq. m. **Natural Features**—Surface largely an undulating prairie; soil fertile. **Chief Products**—Corn, oats, wheat, potatoes, wool, hay; live-stock. Manufacturing establishments of all kinds, in 1880, 18; capital invested, \$13,000; hands employed, 19; value of products, \$23,442. **County-seat** Fowler, pop. \$1,150.

Argus.....	Local..	Boswell.....	4550
Benton Review.....	Dem..	Fowler t.....	1680
Nutshell.....	Ind....	".....	".....
Republican.....	Rep...	".....	1802
Tribune.....	Ind....	Oxford.....	1792

BLACKFORD CO.....Pop. \$10,000

Dem. vote in 1884, 1,094; Rep. 900; Gbk. 111.

Location—East; area about 170 sq. m. **Natural Features**—Surface undulating; soil fertile. **Natural Gas**; four wells at Hartford City yielding 25,000,000 cubic feet. **Chief Products**—Corn, wheat, oats, moderate; butter, wool, hay; live-stock. Some manufacturing of brick, flour, spokes, lumber. Manufacturing establishments of all kinds, in 1880, 46; capital invested, \$127,450; hands employed, 171; value of products, \$406,132. **County-seat** Hartford City, pop. \$2,000.

Telegram.....	Dem..	Hartford City t.	1768
Times.....	Rep...	".....	1720
Herald.....	Local..	Montpelier.....	".....

BOONE CO.....Pop. \$28,000

Dem. vote in 1884, 3,083; Rep. 2,834; Gbk. 402.

Location—Central; area about 420 sq. m. **Natural Features**—Surface undulating; soil fertile. **Chief Products**—Corn and wheat large; oats, rye, potatoes, butter, wool, pork; live-stock. **Manufactures**—Carriages, wagon-stock, cooperage, flour, lumber, plow-handles, etc. Manufacturing establishments of all kinds, in 1880, 133; capital invested, \$311,488; hands employed, 393; value of products, \$747,084. **County-seat** Lebanon, pop. \$3,000.

Tribune.....	Rep...	Jamestown.....	400
Patriot.....	Rep..	Lebanon t.....	1,520
Pioneer.....	Dem..	".....	1,737
Saturday Sun.....	Ind....	".....	".....
Argus.....	Ind....	Thorntown.....	1650
Times.....	Neut..	Zionsville.....	1648

BROWN CO.....Pop. 10,264

Dem. vote in 1884, 1,541; Rep. 627; Gbk. 21.

Location—South-central; area about 330 sq. m. **Natural Features**—Surface hilly or undulating; soil fertile. **Chief Products**—Corn, wheat, oats, tobacco, wool; live-stock. **Manufactures** limited, mostly flour and lumber. Manufacturing establishments of all kinds, in 1880, 14; capital invested, \$116,400; hands employed, 237; value of products, \$132,923. **County-seat** Nashville, pop. \$400.

Brown County Democrat.....	Dem..	Nashville t.....	1800
----------------------------	-------	------------------	------

CARROLL CO.....Pop. 18,345

Dem. vote in 1884, 2,422; Rep. 2,800; Gbk. 59.

Location—Northwest-central, intersected by the Wabash and Erie Canal; area about 370 sq. m. **Natural Features**—Surface nearly level; soil fertile. **Chief Products**—Wheat and corn large, oats, potatoes, butter, wool, hay; live-stock. **Manufactures**—brick, carriages, flour, lumber, hubs, spokes, felloes, sashes, etc., woolen goods. Manufacturing establishments of all kinds, 127; capital invested, \$418,570; hands employed, 397; value of products, \$795,159. **County-seat** Delphi, pop. \$2,750.

Expositor.....	Local..	Camden.....	1720
Journal.....	Rep..	Delphi t.....	1,896
Times.....	Dem..	".....	1,800
Fountain City Enterprise.....	Ind....	Flora.....	1504

CASS CO.....Pop. \$35,000

Dem. vote in 1884, 4,070; Rep. 3,583; Gbk. 82.

Location—North-central, intersected by the Wabash and Erie Canal; area about 420 sq. m. **Natural Features**—Surface nearly level, except near rivers; soil fertile; quarries of building stone. **Chief Products**—Wheat, corn, oats, potatoes, flaxseed, butter, wool, hay; live-stock. **Manufactures**—Carriages, cars, castings, flour, furniture, linseed-oil, lumber, machinery, saddlery, large railroad shops. Manufacturing establishments of all kinds, in 1880, 276; capital invested, \$1,309,627; hands employed, 1,843; value of products, \$3,573,513. **County-seat** Logansport, pop. \$15,000.

CIRCULATION: † Publishers' reports. Roman figures—estimated. * Sworn. † County-seat.
POPULATION: § Estimated. Unmarked—Census of 1880.

News.....	L cal.	Galveston.....	Circ
Chronicle.....	Ind..	Logansport t.....	*3,380
Deutsche Zeitung.....	Dem..	".....	1,500
Journal (daily).....	Rep...	".....	1,440
Journal.....	Rep...	".....	32,200
Pharos (daily).....	Dem..	".....	1,370
Pharos.....	Dem..	".....	2,650
Times.....	Prohib.	".....	*1,500
Union.....	U.Labor	".....	".....

CLARK CO.....Pop. 28,610

Dem. vote in 1884, 3,714; Rep. 2,904; Gbk. 26.

Location—Southeast, separated from Kentucky by the Ohio River; area about 400 sq. m. **Natural Features**—Surface nearly level; soil fertile; iron-ore and limestone, and large quantities of burnt lime and glass sand. **Chief Products**—Corn, wheat, oats, potatoes, tobacco, butter, wool, hay, sorghum-molasses, pork, live-stock. **Manufactures**—Boats, carriages, castings, cement, cooperage, farm implements, flour, leather, lumber, machinery, metallic wares, saddlery, woolen goods, etc. Manufacturing establishments of all kinds, in 1880, 187; capital invested, \$1,051,590; hands employed, 2,624; value of products, \$3,397,683. **County-seat** Jeffersonville, pop. \$9,600.

Clark County Record.....	Prohib.	Charlestown.....	1,622
Beobachter aus Indiana.....	Ind Dem.	Jeffersonville t.....	1600
Evening News (daily).....	Dem..	".....	11,075
National Democrat.....	Dem..	".....	42,000

CLAY CO.....Pop. 25,854

Dem. vote in 1884, 3,001; Rep. 2,890; Gbk. 339.

Location—Southwest, area about 360 sq. m. **Natural Features**—Surface nearly level; soil fertile; coal and iron-ore. **Chief Products**—Corn, wheat, oats, potatoes, butter, wool, hay, sorghum-molasses, pork; live-stock. **Manufactures**—Brick, carriages, earthen and stone ware, flour, iron, lumber, woolen goods, etc. Manufacturing establishments of all kinds, in 1880, 66; capital invested, \$465,439; hands employed, 286; value of products, \$609,192. **County-seat** Brazil, pop. \$3,750.

Clay County Enterprise.....	Rep..	Brazil t.....	956
Democrat.....	Dem..	".....	1,032
Miner.....	Dem..	".....	1,608
Register.....	Rep..	".....	600
Reporter.....	Ind....	Clay City.....	450

CLINTON CO.....Pop. 23,472

Dem. vote in 1884, 3,250; Rep. 3,007; Gbk. 72.

Location—Central; area about 400 sq. m. **Natural Features**—Surface nearly level, soil fertile; lime-stone. **Chief Products**—Corn, wheat, and oats large; potatoes, butter, wool, hay, flax-seed, sorghum-molasses, pork; live-stock. **Manufactures**—Boots and shoes, carriages, flour, furniture, lumber, cigars, cooperage, machinery, saddlery, etc. Manufacturing establishments of all kinds, in 1880, 146; capital invested, \$327,700; hands employed, 476; value of products, 764,051. **County-seat** Frankfort, pop. \$5,000.

American Agent (mo.).....	Agts..	Boyleston.....	Circ
Courier.....	Ind....	Colfax.....	".....
Crescent (issued in two editions).....	Dem..	Frankfort t.....	1,365
Saturday Banner.....	Rep...	".....	".....
Times.....	Local..	".....	".....
Wednesday Banner.....	Rep...	".....	".....
Air Line News—see Enter- prise, Sheridan, Hamilton Co.).....		Kirklin.....	".....
Journal.....	Local..	Rossville.....	1482

CRAWFORD CO.....Pop. 12,356

Dem. vote in 1884, 1,610; Rep. 1,296; Gbk. 32.

Location—South, separated from Kentucky by the Ohio River; area about 270 sq. m. **Natural Features**—Surface uneven; soil fertile near the streams; coal and iron abound. **Chief Products**—Corn, wheat, oats, butter, wool, hay, sorghum-molasses, pork; live-stock. Lumber, flour, pork, and beef largely exported. Manufacturing establishments of all kinds, in 1880, 61; capital invested, \$108,905; hands employed, 147; value of products, \$185,290. **County-seat** Leavenworth, pop. \$570.

News.....	Local..	English.....	Circ
Crawford County Democrat.....	Dem..	Leavenworth t.....	845

DAVISS CO.....Pop. \$25,000
 Dem. vote in 1884, 2,480; Rep. 2,278; Gbk. 113.
Location—Southwest, intersected by the Wabash and Erie Canal; area about 430 sq. m. **Natural Features**—Surface rolling or level; soil fertile; large beds of coal. **Chief Products**—Corn, wheat, oats, potatoes, tobacco, butter, wool, hay, pork; live-stock. **Manufactures**—Carriages, flour, foundry materials, lumber, saddlery, woolen goods, etc. Manufacturing establishments of all kinds, in 1880, 54; capital invested, \$149,550; hands employed, 166; value of products, \$504,119. **County-seat** Washington, pop. \$9,000.

Journal.....	Rep..	Odon.....	Circ	\$510
Advertiser.....	Dem..	Washington.....		\$500
Davies County Democrat.....	Dem..	"		2,600
Democrat (daily) — see } Davies County Democrat. }	Dem..	"		500
Gazette (daily).....	Rep..	"		\$400
Gazette.....	Rep..	"		\$3,000

DEARBORN CO.....Pop. 26,671
 Dem. vote in 1884, 3,565; Rep. 2,529; Gbk. 12.

Location—Southeast, bordering on Ohio, separated from Kentucky by the Ohio River, and from Ohio by the Miami River; area about 300 sq. m. **Natural Features**—Surface partly hilly, partly level; soil fertile; lime-stone. **Chief Products**—Corn, wheat, oats, barley, potatoes, butter, wool, hay, pork; live-stock. **Manufactures**—Barrels, carriages, castings, cigars, flour, furniture, iron, lumber, machinery, malt and distilled liquors; stoves. Manufacturing establishments of all kinds, in 1880, 168; capital invested, \$3,370,859; hands employed, 1,681; value of products, \$4,442,878. **County-seat** Lawrenceburg, pop. \$5,250.

Dearborn Independent.....	Ind..	Aurora.....	Circ	800
Spectator.....	Ind..	"		\$900
Press.....	Rep..	Lawrenceburg.....		\$1,050
Register.....	Dem..	"		\$1,500

DECATUR CO.....Pop. 19,779
 Rep. vote in 1884, 2,568; Dem. 2,357; Gbk. 4.

Location—Southeast; area about 330 sq. m. **Natural Features**—Surface nearly level; soil fertile. Valuable lime-stone quarries; the stone is of fine quality and in great demand. **Chief Products**—Corn and wheat large; oats, potatoes, butter, wool, hay, pork; live-stock. **Manufactures**—Brick, carriages, flour, furniture, lumber, saddlery, woolen goods, etc. Manufacturing establishments of all kinds, in 1880, 109; capital invested, \$268,495; hands employed, 828; value of products, \$530,588. **County-seat** Greensburg, pop. \$3,600.

New Era.....	Dem..	Greensburg.....	Circ	\$1,400
Saturday Review.....	Rep..	"		\$1,500
Standard.....	Rep..	"		\$1,400

DE KALB CO.....Pop. 20,225
 Dem. vote in 1884, 2,799; Rep. 2,451; Gbk. 95.

Location—Northeast, bordering on Ohio; area about 370 sq. m. **Natural Features**—Surface undulating; soil fertile. **Chief Products**—Corn, wheat, oats, potatoes, butter, wool, hay; live-stock. **Manufactures**—Barrels, carriages, lumber, saddlery, etc. Manufacturing establishments of all kinds, in 1880, 127; capital invested, \$247,300; hands employed, 289; value of products, \$484,320. **County-seat** Auburn, pop. \$2,500.

Courier.....	Dem..	Auburn.....	Circ	\$1,530
Dispatch.....	Rep..	"		1,170
Record.....	Rep..	Butler.....		\$900
Review.....	Dem..	"		\$500
Clipper.....	Dem..	Garrett.....		650
Herald.....	Rep..	"		500
News.....	Local..	St. Joe.....		\$400
Press.....	Rep..	Waterloo.....		\$1,048

DELAWARE CO.....Pop. 22,926
 Rep. vote in 1884, 3,540; Dem. 2,016; Gbk. 88.

Location—East; area about 400 sq. m. **Natural Features**—Surface nearly level; soil generally fertile. **Chief Products**—Corn and wheat large; oats, potatoes, butter, wool, hay, pork; live-stock. **Manufactures**—Bags, barrels, boots and shoes, flax, flour, furniture, lumber, machinery, woolen goods, etc. Manufacturing establishments of all kinds, in 1880, 159; capital invested, \$701,575; hands employed, 726; value of products, \$1,280,481. **County-seat** Muncie, pop. \$8,000.

Journal.....	Local..	Albany.....	Circ	\$550
Gas Light.....	Local..	Eaton.....		
Advertiser.....	Ind..	Muncie.....		\$1,000
Democrat-Herald.....	Dem..	"		2,018
Farmers' Record (mo).....	Fam. & Agric.	"		

CIRCULATION: † Publishers' reports. Roman figures—estimated. * Sworn. † County-seat.
 POPULATION: § Estimated. Unmarked—Census of 1880.

Herald (daily) — see Dem- } ocrat-Herald.....	Dem..	Muncie.....	Circ	
News (daily).....	Rep..	"		\$1,150
News.....	Rep..	"		\$2,600
Saturday Pink — issued for } re distribution.....	Ind..	"		
Times (daily).....	Rep..	"		\$681
Times.....	Rep..	"		\$2,443

DUBOIS CO.....Pop. 15,992
 Dem. vote in 1884, 2,708; Rep. 1,018; Gbk. 6.

Location—Southwest; area about 410 sq. m. **Natural Features**—Surface partly undulating, partly level; soil fertile; well watered by Patoka and White rivers; semi-black and bituminous coal. **Chief Products**—Tobacco, corn, wheat, oats, potatoes, butter, wool, pork; live-stock. **Manufactures**—Several flouring, saw, and planing mills; barrel, cigar, furniture, hub and spoke, hoop poles, sash and door, shingle and stove factories; breweries and brandy distilleries. Manufacturing establishments of all kinds, in 1880, 111; capital invested, \$197,636; hands employed, 223; value of products, \$386,754. **County-seat** Jasper, pop. \$1,200.

Argus.....	Rep..	Huntingburg.....	Circ	\$1,027
Independent.....	Ind..	"		816
Signal (German).....	Ind. Dem	"		\$1,650
Courier.....	Dem..	Jasper.....		\$610
Times.....	Ind..	"		700

ELKHART CO.....Pop. 33,454
 Rep. vote in 1884, 4,376; Dem. 4,033; Gbk. 155.

Location—North, bordering on Michigan; area about 470 sq. m. **Natural Features**—Surface somewhat uneven; soil fertile. **Chief Products**—Wheat large; corn, oats, potatoes, butter, wool, hay, pork; live-stock. **Manufactures**—Bricks, carriages, castings, farm implements, flour, furniture, lumber, paper, pumps, starch, woolen goods, etc. Manufacturing establishments of all kinds, in 1880, 175; capital invested, \$1,457,945; hands employed, 1,463; value of products, \$2,789,442. **County-seat** Goshen, pop. \$5,750.

Banner.....	Rep..	Bristol.....	Circ	\$672
Crystallizer.....	Prohib.	"		
Herald of Truth (semi-mo.).....	Mennon. Elkhart.	"		\$3,700
Harold de Wahrheit (s-mo.).....	Mennon.	"		2,700
Mennonitische Rundschau.....	Ind..	"		\$3,100
Review (daily).....	Rep..	"		\$1,400
Review.....	Rep..	"		\$1,000
Sentinel (daily).....	Dem..	"		
Sentinel.....	Dem..	"		1,224
Democrat.....	Dem..	Goshen.....		\$1,500
News (daily).....	Ind..	"		\$960
News.....	Ind..	"		\$2,142
Times (daily).....	Rep..	"		\$527
Times.....	Rep..	"		\$2,663
Independent.....	Ind..	Middlebury.....		\$500
News.....	Ind..	Nappanee.....		600

FAYETTE CO.....Pop. 11,394
 Rep. vote in 1884, 1,896; Dem. 1,353; Gbk. 7.

Location—East; area about 210 sq. m. **Natural Features**—Surface partly level, partly undulating; soil fertile; lime-stone abundant. **Chief Products**—Corn, wheat, oats, potatoes, butter, wool, hay, pork; live-stock. **Manufactures**—Boots and shoes, carriages, castings, flour, furniture, lumber, machinery, saddlery, and woolen goods. Manufacturing establishments of all kinds, in 1880, 40; capital invested, \$495,255; hands employed, 536; value of products, \$397,840. **County-seat** Connersville, pop. \$4,500.

Examiner.....	Dem..	Connersville.....	Circ	\$1,514
Times.....	Rep..	"		\$1,800

FLOYD CO.....Pop. \$25,500
 Dem. vote in 1884, 3,525; Rep. 2,375; Gbk. 97.

Location—Southeast, separated from Kentucky by the Ohio River; area about 140 sq. m. **Natural Features**—Surface hilly; soil fertile; iron-ore, lime-stone, and slate abundant. **Chief Products**—Corn, wheat, oats, moderate; potatoes, butter, hay, pork; live-stock. **Manufactures** numerous and varied. Manufacturing establishments of all kinds, in 1880, 200; capital invested, \$3,721,562; hands employed, 3,059; value of products, \$5,917,951. **County-seat** New Albany, pop. \$22,000.

Herald.....	Local..	Greenville.....	Circ	
Deutsche Zeitung.....	Ind. Dem.	New Albany.....		\$700
Evening Tribune (daily).....	Rep..	"		
Ledger (daily).....	Dem..	"		\$1,700
Ledger.....	Dem..	"		\$4,300
Public Press.....	Ind..	"		

FOUNTAIN CO. Pop. 20,228

Dem. vote in 1884, 2,476; Rep. 2,271; Gbk. 368.
Location—West, bordering on the Wabash River; area about 390 sq. m. **Natural Features**—Surface generally level; soil rich black loam; coal and iron abound. **Chief Products**—Corn and wheat large; oats, potatoes, butter, wool, hay, pork; live-stock. **Manufactures** include barrels, brick, carriages, flour, furniture, leather, lumber, malt and distilled liquors, paper, saddlery, woolen goods, etc. Manufacturing establishments of all kinds, in 1880, 104; capital invested, \$237,350; hands employed, 302; value of products, \$615,094. **County-seat** Covington, pop. \$2,100.

Fountain-Warren Democrat.....	Dem.	Attica.....	700
Ledger.....	Rep.	"	1,450
People's Friend.....	Dem.	Covington.....	\$1,300
Spence's People's Paper.....	Rep.	"	*1,108
Reporter.....	Rep.	Veedersburg.....	\$512

FRANKLIN CO. Pop. 20,092

Dem. vote in 1884, 2,955; Rep. 1,612; Gbk. 9.
Location—Southeast, bordering on Ohio; intersected by the Whitewater Canal; area about 400 sq.m. **Natural Features**—Surface diversified; soil fertile; lime-stone. **Chief Products**—Corn and wheat large; oats, barley, potatoes, butter, wool, and hay; live-stock; **Manufactures**—Barrels, brick, carriages, flour, furniture, lumber, machinery, paper, and saddlery. Manufacturing establishments of all kinds, in 1880, 105; capital invested, \$255,800; hands employed, 325; value of products, \$379,817. **County-seat** Brookville, pop. \$2,000.

American.....	Rep.	Brookville †.....	900
Franklin Democrat.....	Dem.	"	\$1,200
Visitor (mo.).....	Fam.	"	"
Review.....	Local.	Laurel.....	\$916

FULTON CO. Pop. 14,301

Dem. vote in 1884, 2,096; Rep. 1,918; Gbk. 45.
Location—North; area about 390 sq.m. **Natural Features**—Surface nearly level; soil fertile; much iron-ore. **Chief Products**—Corn, wheat, oats, potatoes, butter, wool, hay, pork; live-stock. **Manufactures** include boots and shoes, carriages, flour, lumber, and woolen goods. Manufacturing establishments of all kinds, in 1880, 106; capital invested, \$189,035; hands employed, 281; value of products, \$459,197. **County-seat** Rochester, pop. \$2,500.

Echo.....	Ind.	Akron.....	\$450
Herald.....	Ind.	Kewanna.....	\$450
Republican (daily).....	Rep.	Rochester †.....	312
Republican.....	Rep.	"	1,044
Sentinel.....	Dem.	"	*1,122
Tribune.....	Rep.	"	\$1,008

GIBSON CO. Pop. \$25,000

Rep. vote in 1884, 2,774; Dem. 2,649; Gbk. 24.
Location—Southwest, separated from Illinois by the Wabash River; area about 490 sq.m. **Natural Features**—Surface undulating; soil fertile; coal abounds. **Natural gas.** **Chief Products**—Corn and wheat large; oats, tobacco, potatoes, butter, wool, hay, pork; live-stock. **Manufactures** include carriages, grain tile, flour, lumber, saddlery, and woolen goods. Manufacturing establishments of all kinds, in 1888, 128; capital invested, \$948,500; hands employed, 768; value of products, —. **County-seat** Princeton, pop. \$3,250.

Telephone.....	Local.	Fort Branch.....	\$400
Enterprise.....	Ind.	Oakland City.....	\$756
Messenger.....	Free Bap.	Owensville.....	1,056
Clarion.....	Rep.	Princeton †.....	1,400
Democrat.....	Dem.	"	1,200
Gibson County Leader.....	Rep.	"	\$1,680
Leader (daily) — see Gibson } County Leader.....	Rep.	"	"
Prohibition Era.....	Prohib	"	"

GRANT CO. Pop. 23,618

Rep. vote in 1884, 3,382; Dem. 2,634; Gbk. 69.
Location—Northeast-central; area about 420 sq.m. **Natural Features**—Surface nearly level; soil fertile. **Chief Products**—Corn and wheat large; oats, potatoes, butter, wool, flax-seed, hay, pork; live-stock. **Manufactures**—Principally carriages, clothing, flour, lumber, woolen goods, glass and bottles, stoves, paper, pressed brick, wood pulp. Manufacturing establishments of all kinds, in 1880, 134; capital invested, \$657,765; hands employed, 587; value of products, \$1,181,321. Recent large additions to manufacturing interests but no data at hand. **County-seat** Marion, pop. \$5,000.

News.....	Rep.	Fairmount.....	\$600
Independent.....	Local.	Jonesboro.....	\$576
Chronicle (daily).....	Rep.	Marion †.....	"
Chronicle.....	Rep.	"	\$2,370
Democrat.....	Dem.	"	2,400

GREENE CO. Pop. 22,996

Rep. vote in 1884, 2,514; Dem. 2,330; Gbk. 90.
Location—Southwest; area about 540 sq.m. **Natural Features**—Surface nearly level, with numerous prairies; soil fertile; coal. **Chief Products**—Corn, wheat, oats, tobacco, potatoes, butter, hay, pork; live-stock. Twenty flour and lumber mills; tile and stone jar factories. Manufacturing establishments of all kinds, in 1880, 84; capital invested, \$206,880; hands employed, 240; value of products, \$471,247. **County-seat** Bloomfield, pop. \$1,200.

Democrat.....	Dem.	Bloomfield †.....	*1,205
News.....	Rep.	"	\$800
Enterprise.....	Local.	Linton.....	"
Laborer's Tribune.....	Labor.	"	"
Times.....	Rep.	Worthington.....	*552

HAMILTON CO. Pop. 24,801

Rep. vote in 1884, 3,565; Dem. 2,357; Gbk. 97.
Location—Central; area about 400 sq.m. **Natural Features**—Surface nearly level; soil fertile. **Chief Products**—Corn and wheat large; oats, potatoes, butter, wool, hay, pork; live-stock. **Manufactures**—Barrels, brick, carriages, flour, lumber, metallic wares, saddlery, and woolen goods. Manufacturing establishments of all kinds, in 1880, 187; capital invested, \$416,626; hands employed, 475; value of products, \$1,071,061. **County-seat** Noblesville, pop. \$3,500.

Arcadian.....	Local.	Arcadia.....	\$504
Citizen — see Enterprise, } Sheridan.....		Carmel.....	"
Cyclone.....	Ind.	Cicero.....	"
Hamilton County Ledger.....	Rep.	Noblesville †.....	1,700
Independent (daily).....	Ind.	"	"
Independent.....	Dem.	"	\$1,150
Observer (daily).....	Local.	"	"
Advance.....	Rep.	Sheridan.....	"
Argus.....	Local.	"	\$791
Enterprise (prints editions under names of Beacon, Broad Ripple, Marion Co. Citizen, Carmel, Air Line News, Kirkin, Clinton Co., and Gazette, Westfield).....	Ind.	"	"
Gazette — see Enterprise, } Sheridan.....		Westfield.....	"
Index.....	Prohib.	"	\$400
News.....	Rep.	"	\$600

HANCOCK CO. Pop. 17,123

Dem. vote in 1884, 2,464; Rep. 1,778; Gbk. 3.
Location—East-central; area about 330 sq.m. **Natural Features**—Surface nearly level; soil fertile. **Chief Products**—Corn and wheat large; oats, potatoes, butter, wool, hay, pork; live-stock. **Manufactures**—Principally brick, carriages, flour, lumber, and saddlery; school furniture. Manufacturing establishments of all kinds, in 1883, 90; capital invested, \$185,640; hands employed, 236; value of products, \$432,390. **County-seat** Greenfield, pop. \$2,200.

Sun.....	Ind.	Fortville.....	"
Hancock Democrat.....	Dem.	Greenfield †.....	\$2,100
Hancock Jeffersonian.....	Ind. Dem.	"	1,200
Primitive Monitor (s-mo.).....	Bapt.	"	"
Republican.....	Rep.	"	1,200

HARRISON CO. Pop. 21,326

Dem. vote in 1884, 2,558; Rep. 1,935; Gbk. 75.
Location—South, separated from Kentucky by the Ohio River; area about 470 sq. m. **Natural Features**—Surface partly hilly; soil generally fertile. **Chief Products**—Corn, wheat, oats, potatoes, butter, wool, hay, pork; live-stock. **Manufactures**—Barrels, flour, furniture, lumber, and metallic wares. Manufacturing establishments of all kinds, in 1880, 72; capital invested, \$120,810; hands employed, 191; value of products, \$362,593. **County-seat** Corydon, pop. \$1,200.

Democrat.....	Dem.	Corydon †.....	\$1,128
Harrison County Democrat.....	Dem.	"	"
Republican.....	Rep.	"	\$1,090

CIRCULATION: † Publishers' reports. Roman figures—estimated. * Sworn. † County-seat. POPULATION: § Estimated, Unmarked—Census of 1880.

HENDRICKS CO. Pop. 22,981

Rep. vote in 1884, 8,003; Dem. 2,069; Gbk. 161.

Location—Central; area about 400 sq. m. **Natural Features**—Surface nearly level; soil fertile. **Chief Products**—Corn and wheat large; oats, potatoes, butter, hay, and wool, pork; live-stock. **Manufactures**—Brick, carriages, cooperage, flour, lumber, saddlery, and woolen goods. Manufacturing establishments of all kinds, in 1880, 158; capital invested, \$248,545; hands employed, 376; value of products, \$757,803. **County-seat** Danville, pop. 1,588.

Modern Era	Local, Brownsburg	687
Hendricks County Gazette	Dem., Danville	†	\$1,152
Hendricks County Republican	Rep.	\$1,800
Progress	Rep., Plainfield	687

HENRY CO. Pop. 24,016

Rep. vote in 1884, 3,668; Dem. 2,097; Gbk. 44.

Location—East; area about 400 sq. m. **Natural Features**—Surface generally undulating; soil fertile. **Chief Products**—Corn and wheat very large; oats, potatoes, butter, wool, hay, and pork; live-stock. **Manufactures**—Barrels, brick, carriages, flour, lumber, metallic wares, saddlery, sashes and woolen goods. Natural gas fuel. Manufacturing establishments of all kinds, in 1880, 177; capital invested, \$724,735; hands employed, 629; value of products, \$1,251,375. **County-seat** Newcastle, pop. 52,750.

Banner	Rep., Knightstown	\$1,200
Sun	Local	*1,460
News	Ind., Middletown	1872
Courier	Rep., Newcastle	†	*2,507
Crescent	Dem.	1930
Democrat	Dem.	1,300

HOWARD CO. Pop. 19,584

Rep. vote in 1884, 3,067; Dem. 2,022; Gbk. 24.

Location—North-central; area about 300 sq. m. **Natural Features**—Surface level; soil fertile. **Chief Products**—Corn, wheat, oats, potatoes, butter, wool, hay, pork; live-stock. **Manufactures**—chiefly flour, lumber, canning factory, glass, straw board, stoves, and woolen goods. Manufacturing establishments of all kinds, in 1880, 123; capital invested, \$309,625; hands employed, 477; value of products, \$641,444. **County-seat** Kokomo, pop. 55,500.

Dispatch	Dem., Kokomo	†	\$2,100
Evening Gazette Tribune	Rep.	1800
(da.)—see Gazette Tribune
Gazette Tribune	Rep.	\$2,664
Sentinel	Ind.
Observer	Local, Russiaville	500

HUNTINGTON CO. Pop. 327,000

Dem. vote in 1884, 3,111; Rep. 3,092; Gbk. 113.

Location—Northeast, intersected by the Wabash and Erie canals; area about 380 sq. m. **Natural Features**—Surface nearly level; soil fertile. **Chief Products**—Wheat, corn, oats, potatoes, butter, wool, hay, and pork; live-stock. **Manufactures**—Boots and shoes, carriages, cigars, flour, furniture, leather, lime, lumber, railroad shovels, saddlery, woolen goods, etc. Manufacturing establishments of all kinds, in 1880, 153; capital invested, \$469,750; hands employed 678; value of products, \$1,061,672. **County-seat** Huntington, pop. 37,000.

Democrat (daily)	Dem., Huntington	†
Democrat	Dem.	\$1,720
Evening Herald (daily)—see Herald	Rep.	1650
Herald	Rep.	\$2,550
News	Ind., Warren	1650

JACKSON CO. Pop. 23,050

Dem. vote in 1884, 3,124; Rep. 2,036; Gbk. 37.

Location—South; area about 510 sq. m. **Natural Features**—Surface undulating; soil varied, mostly fertile. **Chief Products**—Corn, wheat, oats, potatoes, fruit, butter, wool, hay, and pork; live-stock. **Manufactures**—Chiefly carriages, flour, leather, lumber, and woolen goods. Manufacturing establishments of all kinds, in 1880, 141; capital invested, \$338,384; hands employed, 642; value of products, \$920,689. **County-seat** Brownstown, pop. 11,260.

Banner	Dem., Brownstown	†	900
Commercial	Local, Crothersville	1600
Democrat (daily)	Dem., Seymour	1700
Democrat	Dem.	1,600
Journal (German)	Ind. Rep.	1675
Republican (daily)	Rep.
Republican	Rep.

JASPER CO. Pop. 9,464

Rep. vote in 1884, 1,281; Dem. 913; Gbk. 80.

Location—Northwest; area about 570 sq. m. **Natural Features**—Surface generally prairie, with some marsh-land; soil best suited to pasturage. **Chief Products**—Corn, oats, wheat, potatoes moderate; butter, wool, hay, and pork; live-stock. Manufacturing establishments of all kinds, in 1880, 44; capital invested, \$40,168; hands employed, 69; value of products, \$36,141. **County-seat** Rensselaer, pop. 1,100.

News	Local, Remington	4500
Democratic Sentinel	Dem., Rensselaer	†	600
Republican	Rep.	\$1,008

JAY CO. Pop. 525,000

Rep. vote in 1884, 2,550; Dem. 2,525; Gbk. 138.

Location—East, bordering on Ohio; area about 420 sq. m. **Natural Features**—Surface undulating; soil generally fertile. Natural gas in great quantities. **Chief Products**—Corn, wheat, oats, flax-seed, potatoes, butter, wool, maple-sugar, hay, pork; live-stock. **Manufactures** not important. Manufacturing establishments of all kinds, in 1880, 89; capital invested, \$164,620; hands employed, 211; value of products, \$36,635. **Manufactures** increasing rapidly owing to the impetus occasioned by the discovery of natural gas. **County-seat** Portland, pop. 53,000.

Observer	Ind., Dunkirk
Tri-County People	Local, Pennville
Commercial	Rep., Portland	†	\$1,320
Republican	Rep.
Sun	Dem.	*1,630

JEFFERSON CO. Pop. 25,977

Rep. vote in 1884, 3,210; Dem. 2,748; Gbk. 17.

Location—Southeast, separated from Kentucky by the Ohio River; area about 370 sq. m. **Natural Features**—Surface nearly level, except near the river where it is hilly; soil fertile. **Chief Products**—Corn, wheat, oats, barley, potatoes, butter, wool, hay, pork; live-stock. **Manufactures** numerous. Manufacturing establishments of all kinds, in 1880, 123; capital invested, \$1,033,020; hands employed, 1,018; value of products, \$2,672,199. **County-seat** Madison, pop. 10,000.

Sun	Local, Brooksburg
Hanover College Monthly	Coll., Hanover	1550
Courier (daily)	Rep., Madison	†
Courier	Rep.
Farm and Home (mo.)	Non-pol.
Herald (daily)	Dem.	1700
Herald	Dem.	11,200
Sorghum Growers' Guide and Farm Journal (mo.)	Agric.	17,000

JENNINGS CO. Pop. 16,453

Rep. vote in 1884, 1,971; Dem. 1,704; Gbk. 41.

Location—Southeast; area about 380 sq. m. **Natural Features**—Surface partly hilly; soil fertile. **Chief Products**—Corn, wheat, oats, potatoes, butter, wool, hay and pork; live-stock. **Manufactures** include brick, carriages, castings, flour, lumber, stone-work, etc. Manufacturing establishments of all kinds, in 1880, 65; capital invested, \$158,530; hands employed, 188; value of products, \$235,443. **County-seat** Vernon, pop. 3750.

Plain Dealer	Rep., North Vernon	1750
Sun	Dem.	1970
Banner	Rep., Vernon	†	450

JOHNSON CO. Pop. 19,537

Dem. vote in 1884, 2,515; Rep. 2,020; Gbk. 179.

Location—South-central; area about 320 sq. m. **Natural Features**—Surface undulating; soil a rich fertile loam. **Chief Products**—Corn and wheat large; oats, potatoes, butter, wool, hay, and pork; live-stock. **Manufactures** numerous. Manufacturing establishments of all kinds, in 1880, 133; capital invested, \$399,710; hands employed, 762; value of products, \$1,315,209. **County-seat** Franklin, pop. 33,300.

Courier	Neut., Edinburg	\$1,200
Collegiate (mo.)	Coll., Franklin	†	1250
Democrat	Dem.
Evening Star (daily)	Local
Republican	Rep.	1,200

CIRCULATION: † Publishers' reports. Roman figures—estimated. * Sworn. † County-seat.
POPULATION: § Estimated. Unmarked—Census of 1880.

KNOX CO.....Pop. \$30,000

Dem. vote in 1884, 3,576; Rep. 2,692; Gbk. 14.

Location—Southwest, separated from Illinois by the Wabash River; area about 510 sq. m. **Natural Features**—Surface undulating; soil fertile. **Chief Products**—Corn and wheat large; oats, potatoes, butter, wool, hay, pork; live-stock. **Manufactures** include breweries, carriages, cooperage, flour, lumber, machinery, metallic wares, and saddlery. Manufacturing establishments of all kinds, in 1880, 100; capital invested, \$618,960; hands employed, 489; value of products, \$1,556,776. **County-seat** Vincennes, pop. 112,000.

Commercial (daily)—see } Sunday Commercial.....	Rep.. Vincennes †\$1,600
Commercial.....	Rep.. “\$2,560
News.....	Dem.. “\$1,200
Sun (daily)—see Western Sun, Dem..	“1625
Sunday Commercial.....	Rep.. “\$2,000
Western Sun.....	Dem.. “\$2,400

KOSCIUSKO CO.....Pop. 26,494

Rep. vote in 1884, 3,806; Dem. 2,972; Gbk. 143.

Location—North; area about 570 sq. m. **Natural Features**—Surface undulating; soil fertile. **Chief Products**—Wheat large; corn, oats, potatoes, butter, wool, hay, and pork; live-stock. **Manufactures** include carriages, flour, lumber, and woolen goods. Manufacturing establishments of all kinds, in 1880, 177; capital invested, \$449,639; hands employed, 589; value of products, \$304,543. **County-seat** Warsaw, pop. 33,800.

Gazette.....	Local, Mentone.....1528
Record.....	Peirceton.....1,040
Hoosier Democrat.....	Dem.. Warsaw †\$1,200
Indianian-Republican.....	Rep.. “\$4,008
National Union.....	Dem.. “\$1,250
Practical Poultryman and } Farmer (monthly).....	Poult.. “
Times (daily)—see Indian- } ian-Republican.....	Rep.. “700

LAGRANGE CO.....Pop. 15,630

Rep. vote in 1884, 2,260; Dem. 1,391; Gbk. 61.

Location—Northeast, bordering on Michigan; area about 400 sq. m. **Natural Features**—Surface nearly level; soil fertile. **Chief Products**—Wheat large; corn, oats, potatoes, butter, and hay; wool large; pork; live-stock. **Manufactures**—Carriages, flour, furniture, leather, lumber, and woolen goods. Manufacturing establishments of all kinds, in 1880, 79; capital invested, \$236,060; hands employed, 262; value of products, \$375,503. **County-seat** Lagrange, pop. 32,000.

Democrat.....	Dem.. Lagrange †\$1,605
Register.....	Ind.. “\$1,036
Sentinel.....	Ind.. “
Standard.....	Rep.. “\$1,418

LAKE CO.....Pop. 15,091

Rep. vote in 1884, 2,214; Dem. 1,901; Gbk. 7.

Location—Extreme northwest, bordering on Illinois and Lake Michigan; area about 500 sq. m. **Natural Features**—Surface level, with marshes near the Kankakee River; soil generally fertile. **Chief Products**—Oats large; corn, wheat, potatoes, butter, wool, cheese, hay; live-stock. **Manufactures** varied. Manufacturing establishments of all kinds, in 1880, 64; capital invested, \$639,130; hands employed, 221; value of products, \$3,497,900. Great increase since 1880. **County-seat** Crown Point, pop. 32,000.

Freie Presse.....	Ind.. Crown Point †1,225
Lake County Star.....	Ind.. “950
Register.....	Rep.. “600
Echo (daily).....	Ind.. Hammond.....
Independent.....	Ind.. “
Labor Record.....	Labor.. “
Tribune.....	Rep.. “\$1,000
Advertiser.....	Local, Hobart.....
Tribune.....	Rep.. “\$400
Tribune.....	Rep.. Lowell.....\$650

LA PORTE CO.....Pop. 30,985

Dem. vote in 1884, 4,414; Rep. 3,516; Gbk. 120.

Location—Northwest, bordering on Michigan and Lake Michigan; area about 540 sq. m. **Natural Features**—Surface rolling prairie; soil fertile. **Chief**

Products—Wheat large; corn, oats, potatoes, butter, wool, hay, pork; live-stock; fish. **Manufactures**—Boots and shoes, brick, carriages, castings, corsets, farm implements, furniture, glass, freight and passenger cars, lumber, metallic ware, saddlery, sash, doors and blinds, stockings, woolen goods, etc. Manufacturing establishments of all kinds, in 1880, 155; capital invested, \$1,201,910; hands employed, 1,632; value of products, \$3,336,862. **County-seat** La Porte, pop. 38,000.

Argus.....	Dem.. La Porte †\$1,500
Christian Visitor (mo.).....	Chn.. “
Herald-Chronicle.....	Rep.. “\$1,800
Journal (German).....	Dem.. “
Sunday News Item.....	Ind.. “
Dispatch.....	Dem.. Michigan City..2,350
Evening Dispatch (daily).....	Dem.. “876
Evening News (da.)—see News, Rep..	“
News.....	Rep.. “
Indicator.....	Local, Westville.....4990

LAWRENCE CO.....Pop. 18,543

Rep. vote in 1884, 2,236; Dem. 1,716; Gbk. 35.

Location—South; area about 440 sq. m. **Natural Features**—Surface undulating; soil fertile; lime-stone abundant. **Chief Products**—Corn, wheat, oats, potatoes, tobacco, butter, wool, hay, pork; live-stock. **Manufactures** unimportant. Manufacturing establishments of all kinds, in 1880, 87; capital invested, \$232,425; hands employed, 300; value of products, \$339,648. **County-seat** Bedford, pop. 32,500.

Democrat.....	Dem.. Bedford †
Lawrence Mail.....	Rep.. “1,700
Commercial.....	Rep.. Mitchell.....1425
News.....	Ind.. “1456

MADISON CO.....Pop. \$32,000

Dem. vote in 1884, 3,781; Rep. 2,998; Gbk. 3.

Location—East-central; area about 450 sq. m. **Natural Features**—Surface undulating; soil fertile; good lime-stone. **Chief Products**—Corn and wheat large; oats, potatoes, wool, butter, hay, pork; live-stock. **Manufactures**—carriages, cooperage, farm implements, furniture, flour, lumber, saddlery, sashes, woolen goods, etc. Manufacturing establishments of all kinds, in 1880, 167; capital invested, \$525,250; hands employed, 627; value of products, \$1,194,312. **County-seat** Anderson, pop. 54,750.

Times.....	Ind.. Alexandria.....\$80
Bulletin (daily).....	Ind.. Anderson †\$60
Democrat.....	Dem.. “\$2,500
Herald.....	Rep.. “
Free Press.....	Ind, Dem.. Elwood.....
Republican.....	Rep.. Pendleton.....\$600

MARION CO.....Pop. 102,782

Rep. vote in 1884, 14,430; Dem. 14,304; Gbk. 462.

Location—Central; area about 400 sq. m. **Natural Features**—Surface nearly level; soil fertile. **Chief Products**—Corn and wheat large; oats, potatoes, butter, wool, hay, pork; live-stock. **Manufactures** important and varied, chiefly iron, flour, paper, and machinery. Manufacturing establishments of all kinds, in 1880, 309; capital invested, \$10,366,953; hands employed, 10,470; value of products, \$28,425,874. **County-seat** Indianapolis (State capital also), pop. 385,000.

Beacon—see Enterprise, Sheri- } dan, Hamilton County.....	Broad Ripple.....
Agricultural Epitomist (mo.).....	Agric, Indianapolis †
American Tribune.....	G. A. R. “
Argus (Colored).....	Rep.. “
Building Association Register (mo.).....	“\$1,535
Bulletin.....	Ind, Dem.. “2,500
Central Christian.....	Chn.. “\$4,000
Church at Work.....	Presb. “
Church Worker (monthly).....	Episc.. “
Clay Worker (monthly).....	Trade.. “\$5,000
Drainage and Farm Journal } (monthly).....	Agric. “\$3,500
Fanciers' Gazette (monthly).....	Poult.. “
Farm and Live Stock (mo.).....	Agric. & Stock. “\$2,636
Freeman (monthly).....	Pol. Ref. “1,000
Gazette.....	Rep.. “2,500
Glocke (German).....	Cath.. “\$3,500
Herald.....	Ind, Rep. “

CIRCULATION: † Publishers' reports. Roman figures—estimated. * Sworn. † County-seat.
POPULATION: § Estimated. Unmarked—Census of 1880.

		<i>Circ</i>
Independent.....Ind.	Indianapolis	8,200
Indiana Baptist.....Bapt.	"	"
Indiana Christian Advocate.....Meth.	"	11,371
Indiana Eclectic Medical } Journal (monthly).....} Med.	"	500
Indiana Farmer.....Agric.	"	29,960
Indiana Medical Journal(mo.).....Med.	"	11,200
Indiana Official Railway } Guide (monthly).....} R. R.	"	7,000
Indiana Phalanx.....Prohib.	"	12,400
Indiana Pharmacist (mo.).....Pharm.	"	16,000
Indiana School Journal (mo.).....Educ.	"	7,401
Indiana State Journal.....Rep.	"	18,783
Indiana State Sentinel.....Dem.	"	121,000
Indiana Tribune (daily).....Labor.	"	3,300
Indiana Tribune (Sunday).....Labor.	"	3,700
Indiana Volksblatt und } Telegraph.....} Ind.Dem.	"	14,450
Ironclad Age.....Agnos.	"	"
Jersey Bulletin.....Nat.	"	14,200
Journal (daily)-see Indiana } State Journal, also Sunday } Journal.....} Rep.	"	17,871
Labor Signal.....Labor.	"	"
Leader.....Union Labor	"	13,200
Masonic Advocate (monthly).....Mason.	"	6,400
Midland Monthly.....Lit.	"	6,900
Millstone and Corn Miller } (monthly).....} Mill'g.	"	16,000
National Editorial Journal- } list; Printer and Publisher } (monthly).....} "	"	15,000
National Methodist (mo.).....Meth.	"	"
National Presbyterian (mo.).....Presb.	"	"
New Record.....Cath.	"	14,700
News (daily).....Ind.	"	22,277
Odd Fellows' Talisman (mo.).....I.O.O.F.	"	6,400
People.....Ind.	"	15,000
Physio-Medical Journal (mo.).....Med.	"	600
Presbyterian Teacher (mo.).....S. S.	"	"
Pythian Journal (monthly).....K. of P.	"	17,000
Railway Station Agents' } Journal (mo.).....} R. R.	"	11,200
Rough Notes (monthly).....Ins.	"	2,150
Sentinel (daily)-see Indiana } State Sentinel.....} Dem.	"	7,172
Sentinel (Sunday).....Dem.	"	116,000
Spottvogel (Sunday).....Humor.	"	17,140
Stone (monthly).....Trade.	"	"
Sun (daily).....	"	"
Sunday Journal.....Rep.	"	19,170
Swine Breeders' Journal } (semi-monthly).....} Stock.	"	"
Telegraph (German) (every } day)-see Indiana Volks- } blatt und Telegraph.....} Ind.Dem.	"	12,520
Trustees' Trade Journal (mo.).....Sch'l Trusts	"	"
Western Sportsman and } Live Stock News.....} Sport.	"	3,900
Wheelman's Gazette (mo.).....Bicyc.	"	"
Woman's News (monthly)....."	"	"
Wood Worker (monthly).....Ind'l.	"	13,000
World (Colored).....Ind.	"	"

MARSHALL CO.....Pop. 23,414

Dem. vote in 1884, 2,921; Rep. 2,159; Gbk. 370.

Location—North; area about 430 sq. m. **Natural Features**—Surface level; soil fertile; iron-ore. **Chief Products**—Wheat large; corn, oats, potatoes, butter, wool, hay, pork; live-stock. **Manufactures**—Carriages, hub and wagon materials, lumber and flour mills, flours, woolen goods, etc. Manufacturing establishments of all kinds, in 1880, 142; capital invested, \$510,000; hands employed, 496; value of products, \$1,175,085. **County-seat** Plymouth, pop. \$3,000.

		<i>Circ</i>
Reflector.....Non-part.	Argos	1500
Mirror.....Rep.	Bourbon	1576
Enquirer.....Dem.	Bremen	800
Democrat.....Dem.	Plymouth †	11,500
Republican.....Rep.	"	11,820

MARTIN CO.....Pop. 13,475

Dem. vote in 1884, 1,539; Rep. 1,283; Gbk. 24.

Location—Southwest; area about 340 sq. m. **Natural Features**—Surface hilly; soil fertile; iron ore, silver,

lead copper and kaolin, coal and sand-stone. **Chief Products**—Corn, wheat, oats, potatoes, butter, wool, hay, pork; live-stock. Several flour and lumber mills. Manufacturing establishments of all kinds, in 1880, 52; capital invested, \$230,540; hands employed, 362; value of products, \$245,648. **County-seat** Shoals, pop. 706.

Martin County Democrat.....Dem.	Shoals †	1,000
Martin County Tribune.....Rep.	"	1850

MIAMI CO.....Pop. 24,083

Dem. vote in 1884, 3,310; Rep. 2,996; Gbk. 98.

Location—North-central; area about 384 sq. m. **Natural Features**—Surface nearly level except near streams; soil fertile. Natural gas abundant in southern part of county. **Chief Products**—Wheat large, corn, oats, potatoes, butter, wool, hay, pork; live-stock. **Manufactures**—Carriages, cigars, farm implements, flour, iron, lumber, saddlery, woolen goods, etc. Manufacturing establishments of all kinds, in 1880, 113; capital invested, \$1,205,750; hands employed, 924; value of products, \$1,311,353. **County-seat** Peru, pop. 35,500.

		<i>Circ</i>
Press.....Ind.	Banker Hill	750
Sun.....Prohib.	Denver	750
Monitor.....Rep.	Macy	373
Evening Journal (daily).....Neut.	Peru †	1864
Miami County Sentinel.....Dem.	"	12,000
Republican.....Rep.	"	2,160
Journal.....Ind. Rep.	Xenia	1768

MONROE CO.....Pop. 15,875

Rep. vote in 1884, 1,896; Dem. 1,783; Gbk. 81.

Location—Southwest-central; area about 430 sq. m. **Natural Features**—Surface hilly; soil fertile. **Chief Products**—Corn, wheat, oats, potatoes, tobacco, butter, wool, hay, pork; live-stock. **Manufactures**—Carriages, farm-implements, flour, leather, lumber, woolen goods. Manufacturing establishments of all kinds, in 1880, 71; capital invested, \$263,650; hands employed, 566; value of products, \$439,966. **County-seat** Bloomington, pop. 38,000.

		<i>Circ</i>
Indiana Student (monthly).....Coll.	Bloomington †	1550
Republican Progress.....Rep.	"	1900
Saturday Courier.....Dem.	"	11,000
Telephone (s-wkly).....Rep.	"	900
Monroe County Citizen.....Ind. Rep.	Ellettsville	1500

MONTGOMERY CO.....Pop. 27,316

Rep. vote in 1884, 3,695; Dem. 3,634; Gbk. 109.

Location—West-central; area about 470 sq. m. **Natural Features**—Surface level or undulating; soil generally fertile. **Chief Products**—Corn and wheat large, oats, potatoes, butter, wool, hay, pork; live-stock. **Manufactures**—Brick, carriages, castings, cooperage, flour, furniture, lumber, machinery, pork-packing, saddlery, and woolen goods. Manufacturing establishments of all kinds, in 1880, 148; capital invested, \$563,919; hands employed, 641; value of products, \$1,128,305. **County-seat** Crawfordsville, pop. 8,000.

		<i>Circ</i>
Argus-News (daily).....Ind.	Crawfordsville †	1,500
Botanical Gazette (monthly).....Botan	"	"
Journal (daily).....Rep.	"	1720
Journal.....Rep.	"	13,160
Review.....Dem.	"	2,400
Star.....Ind.	"	12,000
Wabash (monthly).....Coll.	"	1380
Leader.....Ind.	Ladoga	1700
Normal Herald (monthly).....Educ.	"	3,500
Independent.....Ind.	Waveland	1533
Hornet.....Ind.	Waynetown	1618

MORGAN CO.....Pop. 18,900

Rep. vote in 1884, 2,304; Dem. 2,037; Gbk. 89.

Location—Central; area about 430 sq. m. **Natural Features**—Surface hilly in the south, level elsewhere; soil fertile. **Chief Products**—Corn and wheat large; oats, potatoes, tobacco, butter, wool, hay, pork; live-stock. **Manufactures**—Carriages, flour, furniture, leather, lumber, saddlery, and woolen goods. Manufacturing establishments of all kinds, in 1880, 106; capital invested, \$216,430; hands employed, 439; value of products, \$319,985. **County-seat** Martinsville, pop. 32,400.

		<i>Circ</i>
Morgan County Gazette.....Dem.	Martinsville †	1,050
Morgan County Reporter.....Ind.	"	1800
Republican.....Rep.	"	11,540
Graphic.....Local.	Mooreville	"
Monitor.....Rep.	"	500

CIRCULATION: † Publishers' reports. Roman figures—estimated. * Sworn, † County-seat.
POPULATION: § Estimated. Unmarked—Census of 1880.

NEWTON CO.....Pop. 8,167
 Rep. vote in 1884, 1,142; Dem. 729; Gbk. 84.
Location—Northwest, bordering on Illinois; area about 400 sq. m. **Natural Features**—Surface nearly level and swampy in parts; soil moderately fertile. **Chief Products**—Corn and oats; wheat small; potatoes, butter, wool, hay, live-stock. Manufacturing establishments of all kinds, in 1880, 26; capital invested, \$30,375; hands employed, 32; value of products, \$91,548. **County-seat** Kentland, pop. 962.

Circ
 Newton County Republican...Rep...Goodland.....
 Saturday Herald.....Ind.....408
 Democrat.....Dem...Kentland f.....
 Gazette.....Rep.....390
 Courier.....Morocco.....

NOBLE CO.....Pop. 22,956
 Rep. vote in 1884, 2,921; Dem. 2,847; Gbk. 97.
Location—Northeast; area about 420 sq. m. **Natural Features**—Surface undulating; soil fertile. **Chief Products**—Wheat and oats large; corn moderate; potatoes, butter, wool, hay, maple-sugar, pork, live-stock. **Manufactures**—Carriages, castings, flour, furniture, leather, lumber, saddlery, woolen goods, etc. Manufacturing establishments of all kinds, in 1880, 189; capital invested, \$327,070; hands employed, 556; value of products, \$1,076,319. **County-seat** Albion, pop. \$1,250

Circ
 New Era.....Rep...Albion f.....1,000
 Noble County Democrat.....Dem.....4810
 News.....Local. Avilla.....1380
 Bee-Keeper's Guide (mo.)...Bee-Kpg. Kendallville.....12,500
 News.....Dem.....864
 Standard.....Rep.....1,320
 Banner.....Dem...Ligonier.....1,272
 Leader.....Rep.....1,456

OHIO CO.....Pop. 5,563
 Rep. vote in 1884, 636; Dem. 562; Gbk. 3.
Location—Southeast, separated from Kentucky by the Ohio River; area about 90 sq. m. **Natural Features**—Surface hilly, soil fertile. **Chief Products**—Corn, wheat, rye, oats, barley, potatoes, hay; live-stock. Manufacturing establishments of all kinds, in 1880, 29; capital invested, 94,250; hands employed, 98; value of products, \$200,945. **County-seat** Rising Sun, pop. \$1,850.

Circ
 Local.....Rep...Rising Sun f.....4580
 Recorder.....Rep.....

ORANGE CO.....Pop. 14,363
 Dem. vote in 1884, 1,538; Rep. 1,515; Gbk. 18.
Location—South; area 400 sq. m. **Natural Features**—Surface hilly in the south; undulating in the north; soil fertile in the lowlands. **Chief Products**—Corn, wheat, oats, potatoes, butter, wool, hay, pork; live-stock. **Manufactures** not extensive. Manufacturing establishments of all kinds, in 1880, 77; capital invested, \$96,950; hands employed, 18; value of products, \$276,826. **County-seat** Paoli, pop. \$750.

Circ
 Examiner.....Rep...Orleans.....3543
 News.....Dem...Paoli f.....4896
 Republican.....Rep.....850

OWEN CO.....Pop. 15,901
 Dem. vote in 1884, 1,990; Rep. 1,494; Gbk. 35.
Location—Southwest-central; area about 390 sq. m. **Natural Features**—Surface undulating; soil fertile; coal and iron-ore very abundant; coal, stone and lime largely exported. **Chief Products**—Corn, wheat, oats, potatoes, butter, wool, hay, pork; live-stock. **Manufactures**—Barrel, wops, bedsteads, staves, carriages, flour, lumber, saddlery. Manufacturing establishments of all kinds, in 1880, 68; capital invested, \$122,800; hands employed, 175; value of products, \$287,475. **County-seat** Spencer, pop. 1,665.

Circ
 Democrat.....Ind. Dem...Spencer f.....1,250
 Owen County Journal.....Rep.....4816

PARKE CO.....Pop. 19,460
 Rep. vote in 1884, 2,562; Dem. 1,929; Gbk. 22.
Location—West, bordering on the Wabash River; area about 440 sq. m. **Natural Features**—Surface undulating; soil fertile; considerable coal. **Chief Products**—Corn and wheat large; oats, potatoes, butter, wool, hay, pork; live-stock. **Manufactures**—Principally carriages, cooperage, flour, lumber, saddlery, and woolen goods. Manufacturing establishments of all kinds, in 1880, 108; capital invested, \$347,138; hands employed, 307; value of products, \$459,468. **County-seat** Rockville, pop. \$1,850.

Circ
 Reporter.....Ind...Montezuma4500
 Republican.....Rep...Rockville f.....11,104
 Saturday Eagle.....Dem.....3900
 Tribune.....Ind.....41,450
 Raccoon Valley Independent, Ind...Rosedale.....

PERRY CO.....Pop. 16,997
 Dem. vote in 1884, 2,011; Rep. 1,779; Gbk. 2.
Location—South, separated from Kentucky by the Ohio River; area about 350 sq. m. **Natural Features**—Surface very hilly; soil fertile near the streams; beds of coal and quarries of good sand-stone. **Chief Products**—Tobacco and corn; wheat, oats, potatoes, butter, wool, and hay in moderate quantities; pork; live-stock. **Manufactures**—Malt and distilled liquors, carriages, cotton goods, farm implements, flour, furniture, and lumber. Manufacturing establishments of all kinds, in 1880, 67; capital invested, \$472,760; hands employed, 543; value of products, \$595,843. **County-seat** Cannelton, pop. 1,834.

Circ
 Enquirer.....Dem...Cannelton f.....600
 Anzeiger.....Rep...Tell City.....760
 Post.....Ind.....
 Item (bi-weekly).....Local. Troy.....

PIKE CO.....Pop. 16,383
 Dem. vote in 1884, 1,882; Rep. 1,826; Gbk. 131.
Location—Southwest, intersected by the Wabash and Erie Canal; area about 350 sq. m. **Natural Features**—Surface nearly level; soil fertile; mines of coal. **Chief Products**—Tobacco very large; corn, wheat, oats, potatoes, butter, wool, hay, pork, and live-stock. **Manufactures** unimportant. Manufacturing establishments of all kinds, in 1884, 51; capital invested, \$86,500; hands employed, 334; value of products, \$206,000. **County-seat** Petersburg, pop. \$1,500.

Circ
 News.....Ind...Petersburg f....
 Pike County Democrat.....Dem.....3908
 Press.....Rep.....1,260
 News.....Ind...Winslow.....

PORTER CO.....Pop. 17,227
 Rep. vote in 1884, 2,480; Dem. 1,867; Gbk. 53.
Location—Northwest, bordering on Lake Michigan; area about 410 sq. m. **Natural Features**—Surface somewhat uneven in the north; nearly level in the south; soil generally fertile. **Chief Products**—Corn, wheat, oats, potatoes, butter, hay, wool, pork; live-stock. **Manufactures**—Brick, organs, carriages, farm implements, lumber, etc. Manufacturing establishments of all kinds, in 1880, 63; capital invested, \$348,000; hands employed, 414; value of products, \$694,457. **County-seat** Valparaiso, pop. \$7,000.

Circ
 Tribune.....Ind...Chesterton.....1624
 Messenger.....Dem...Valparaiso f.....11,200
 Porter County Vidette.....Rep.....1,120
 Vidette (daily)—see Porter }
 County Vidette } Rep... " 1325

POSEY CO.....Pop. \$25,000
 Dem. vote in 1884, 2,773; Rep. 2,157; Gbk. 17.
Location—Extreme southwest, separated from Kentucky by the Ohio River and from Illinois by the Wabash River; area about 410 sq. m. **Natural Features**—Surface undulating; soil fertile, with rich bottom-lands; coal. **Chief Products**—Corn and wheat large; oats, barley, tobacco, potatoes, butter, wool, hay, pork; live-stock. **Manufactures**—Carriages, cooperage, flour, furniture, hominy, lumber, saddlery, staves, and woolen goods. Manufacturing establishments of all kinds, in 1880, 141; capital invested, \$368,710; hands employed, 468; value of products, \$1,416,989. **County-seat** Mount Vernon, pop. \$5,500.

Circ
 Democrat.....Dem...Mount Vernon f.11,350
 Sun.....Rep... " 1,500
 Western Star.....Dem... " 1,150
 Register.....Dem...New Harmony. 500
 News.....Dem...Poseyville.....4376

PULASKI CO.....Pop. 9,851
 Dem. vote in 1884, 1,442; Rep. 1,000; Gbk. 91.
Location—Northwest; area about 450 sq. m. **Natural Features**—Surface nearly level; soil generally fertile. **Natural gas and oil.** **Chief Products**—Corn, wheat, oats, rye, potatoes, hay, butter, wool, pork; live-stock. Manufacturing establishments of all kinds, in 1880, 19; capital invested, \$68,800; hands employed, 44; value of products, \$124,752. **County-seat** Winamac, pop. \$1,250.

Circ
 New Era.....Local. Francesville.....4823
 Democratic Journal.....Dem...Winamac f.....750
 Prefect.....Dem... "
 Republican.....Rep... " 1796

CECULATION: † Publishers' reports. Roman figures—estimated. * Sworn. † County-seat.
 POPULATION: § Estimated. Unmarked—Census of 1880.

PUTNAM CO. Pop. 22,501

Dem. vote in 1884, 2,951; Rep. 2,574; Gbk. 60.

Location—West-central; area about 490 sq. m. **Natural Features**—Surface undulating; soil fertile; good limestone quarries. **Chief Products**—Corn large; wheat, oats, potatoes, butter, wool, hay, sorghum-molasses, maple-sugar, pork; live-stock. **Manufactures**—carriages, flour, foundries, furniture, lighting-rods, lumber, metallic wares, nails, pumps, and woolen goods. Manufacturing establishments of all kinds in 1880, 104; capital invested, \$362,225; hands employed, 542; value of products, \$881,013. **County-seat** Greencastle, pop. 4,500

Herald	Ind.	Cloverdale	1645
Banner	Rep.	Greencastle †	1,516
De Pauw Monthly	Coll.	"	470
Putnam Democrat	Dem.	"	1800
Star-Press	Dem.	"	12,256
Times	Rep.	"	11,500
Indiana Statesman	Dem.	Roachdale	1450

RANDOLPH CO. Pop. 26,435

Rep. vote in 1884, 4,250; Dem. 3,153; Gbk. 71.

Location—East, bordering on Ohio; area about 460 sq. m. **Natural Features**—Surface nearly level; soil fertile. **Chief Products**—Corn, wheat, oats, large; flax-seed, butter, wool, hay, maple molasses, pork; live-stock. **Manufactures**—Carriages, flour, furniture, hard-wood wares, leather, lumber, wagon materials, and woolen goods. Manufacturing establishments of all kinds in 1880, 130; capital invested, \$316,960; hands employed, 513; value of products, \$335,261. **County-seat** Winchester, pop. \$2,500.

Eagle	Rep.	Union City	11,560
Express (daily)	Ind.	"	"
Express	Dem.	"	11,400
Times	Rep.	"	1,000
Democrat	Dem.	Winchester †	750
Herald	Rep.	"	1,150
Journal	Rep.	"	1,500

RIPLEY CO. Pop. 21,627

Dem. vote in 1884, 2,420; Rep. 2,298; Gbk. 21.

Location—Southeast; area about 450 sq. m. **Natural Features**—Surface generally level; soil fertile. **Chief Products**—Corn, wheat, oats, potatoes, butter, wool, hay, sorghum-molasses, pork; live-stock. **Manufactures**—Brick, carriages, flour, leather, lumber, and saddlery. Manufacturing establishments of all kinds, in 1880, 157; capital invested, \$314,440; hands employed, 437; value of products, \$745,364. **County-seat** Versailles, pop. 500.

Budget	Non-pol.	Batesville	"
Ripley Journal	Dem.	Osgood	11,055
Republican	Rep.	Versailles †	12,000

RUSH CO. Pop. 19,238

Rep. vote in 1884, 2,682; Dem. 2,334; Gbk. 31.

Location—Southeast-central; area about 400 sq. m. **Natural Features**—Surface nearly level; soil fertile. **Chief Products**—Corn and wheat large; oats, potatoes, butter, wool, hay, maple-sugar, maple and sorghum-molasses, pork; live-stock. **Manufactures**—Brick, carriages, engines, furniture, tile and brick mills, and wheat drills, flour, lumber, saddlery, staves and heading, and woolen goods. Manufacturing establishments of all kinds, in 1880, 132; capital invested, \$251,335; hands employed, 375; value of products, \$619,337. **County-seat** Rushville, pop. \$3,250.

Record	Rep.	Carthage	"
Graphic	Rep.	Rushville †	2,000
Jacksonian	Dem.	"	1,176
Republican	Rep.	"	11,425

ST. JOSEPH CO. Pop. 33,178

Dem. vote in 1884, 4,855; Rep. 4,365; Gbk. 202.

Location—North, bordering on Michigan; area about 470 sq. m. **Natural Features**—Surface nearly level; soil fertile. **Chief Products**—Wheat large; corn, oats, butter, hay, wool, maple sugar, pork; live-stock. **Manufactures** include brick, carriages and wagons, castings, cutlery and edge tools, farm implements, flour, furniture, lumber, sashes, etc., sewing-machine fixtures, and woolen goods. Manufacturing establishments of all kinds, in 1880, 213; capital invested, \$3,730,477; hands employed, 8,953; value of products, \$6,749,756. **County-seat** South Bend, pop. \$20,000.

Enterprise	Rep.	Mishawaka	11,760
Power and Transmission (mo.)	Mech.	"	"
Gazette	Rep.	New Carlisle	750
Prohibition Advocate	Prohib.	"	"
Ave Maria	Cath.	Notre Dame	19,000
Scholastic	Coll.	"	11,250
Courier (German)	"	South Bend †	800
Farmers' Friend (semi-mo.)	Fam. & Agric.	"	"
Saturday Tribune	Rep.	"	12,300
Sunday News	Local	"	850
Times (daily)	Dem.	"	11,300
Times	Dem.	"	11,700
Tribune (daily)—see Satur- day Tribune	Rep.	"	11,800
Tribune	Rep.	"	12,400
St. Joseph County Inde- pendent	Ind.	Walkerton	1700

SCOTT CO. Pop. 8,343

Dem. vote in 1884, 1,020; Rep. 715.

Location—Southeast; area about 190 sq. m. **Natural Features**—Surface hilly in the west, level elsewhere; soil fertile. **Chief Products**—Corn and oats; wheat moderate; tobacco, butter, wool, hay, sorghum-molasses, pork; live-stock. Several carriage factories and lumber mills. Manufacturing establishments of all kinds, in 1880, 29; capital invested, \$54,070; hands employed, 90; value of products, \$39,838. **County-seat** Scottsburg, pop. 650.

Chronicle	Rep.	Scottsburg †	140
Scott County Democrat	Dem.	"	1,056
Scott County Journal	Dem.	"	1538

SHELBY CO. Pop. 25,257

Dem. vote in 1884, 3,379; Rep. 2,798; Gbk. 44.

Location—Southeast; area about 400 sq. m. **Natural Features**—Surface level; soil fertile. **Chief Products**—Corn and wheat very large; oats, barley, tobacco, butter, wool, sorghum molasses, pork; live-stock. **Manufactures**—Carriages, flour, lumber, and woolen goods. Manufacturing establishments of all kinds, in 1880, 137; capital invested, \$412,560; hands employed, 488; value of products, \$362,404. **County-seat** Shelbyville, pop. 3,745.

Democrat (daily)—see Shelby Democrat	Dem.	Shelbyville †	1,900
Republican (daily)—see Shelby Republican	Rep.	"	1,011
Shelby Democrat	Dem.	"	2,900
Shelby Republican	Rep.	"	11,980
Shelby Times	Dem.	"	"

SPENCER CO. Pop. 22,122

Dem. vote in 1884, 2,530; Rep. 2,400; Gbk. 52.

Location—Southwest, separated from Kentucky by the Ohio River; area about 390 sq. m. **Natural Features**—Surface level in the south, hilly in the west; soil fertile; coal-beds. **Chief Products**—Tobacco very large; corn, wheat, oats, potatoes, wool, sorghum-molasses, pork; live-stock. **Manufactures**—Carriages, flour, furniture, lumber, and tobacco. Manufacturing establishments of all kinds, in 1880, 121; capital invested, \$221,385; hands employed, 274; value of products, \$548,249. **County-seat** Rockport, pop. \$2,500.

Sun	Neut.	Chrisney	1744
Reporter	Neut.	Dale	1388
Spencer County Leader	Ind.	Gentryville	1450
Monitor	Ind. Rep.	Grandview	1500
Democrat	Dem.	Rockport †	600
Indiana Pocket	Rep.	"	1960

STARKE CO. Pop. 17,000

Dem. vote in 1884, 766; Rep. 492; Gbk. 100.

Location—Northwest; area about 300 sq. m. **Natural Features**—Surface level and low prairie; soil fertile. **Chief Products**—Corn, wheat, rye, oats, wool; live-stock. **Manufactures**—unimportant. Manufacturing establishments of all kinds, in 1880, 9; capital invested, \$27,575; hands employed, 14; value of products, \$73,717. **County-seat** Knox, pop. \$850.

Starke County Ledger	Dem.	Knox †	1500
Starke County Republican	Rep.	"	1550

CIRCULATION: † Publishers' reports. Roman figures—estimated. * Sworn. † County-seat.
POPULATION: § Estimated, Unmarked—Census of 1880.

STEBEN CO.....Pop. 14,645

Rep. vote in 1884, 2,221; Dem. 1,314; Gbk. 106.

Location - Extreme northeast, bordering on Ohio and Michigan; area about 330 sq.m. Natural Features - Surface nearly level; soil fertile. Chief Products - Corn, wheat, oats, potatoes, butter, wool, hay, sorghum-molasses, pork; live-stock. Manufacturing establishments of all kinds, in 1880, 100; capital invested, \$197,785; hands employed, 232; value of products, \$489,954. County-seat Angola, pop. \$1,750.

Table with 2 columns: Publication Name and Circulation. Includes Herald, Steuben Republican, and Enterprise.

SULLIVAN CO.....Pop. 20,336

Dem. vote in 1884, 3,065; Rep. 1,479; Gbk. 70.

Location - Southwest, separated from Illinois by the Wabash River; area about 440 sq.m. Natural Features - Surface generally level; soil fertile; extensive bed of coal. Chief Products - Corn, wheat, oats, potatoes; little tobacco; butter, wool, hay, maple-sugar sorghum-molasses, pork; live-stock. Several cooperages and flour and lumber mills. Manufacturing establishments of all kinds, in 1880, 80; capital invested, \$183,438; hands employed, 220; value of products, \$596,638. County-seat Sullivan, pop. \$2,850.

Table with 2 columns: Publication Name and Circulation. Includes Argus, Democrat, Times, and Union.

SWITZERLAND CO.....Pop. 13,336

Rep. vote in 1884, 1,576; Dem. 1,566; Gbk. 55.

Location - Southeast, separated from Kentucky by the Ohio River; area about 230 sq.m. Natural Features - Surface generally hilly; soil fertile. Chief Products - Corn, wheat, rye, oats, potatoes, tobacco; butter, wool, hay, sorghum, molasses and honey; pork; live-stock. Several carriage, chair and furniture factories, cooperages, flour, lumber and woolen mills. Manufacturing establishments of all kinds, in 1880, 36; capital invested, \$107,945; hands employed, 122; value of products, \$248,428. County-seat Vevay, pop. 1,884.

Table with 2 columns: Publication Name and Circulation. Includes Democrat, Reville, and Times.

TIPPECANOE CO.....Pop. 35,966

Rep. vote in 1884, 4,902; Dem. 4,259; Gbk. 70.

Location - Northwest-central, intersected by the Wabash and Erie Canal; area about 500 sq.m. Natural Features - Surface generally level; soil fertile. Chief Products - Corn, wheat, and oats large; potatoes, butter, wool, hay, pork; live-stock. Manufacturing numerous. Manufacturing establishments of all kinds, in 1880, 298; capital invested, \$1,213,292; hands employed, 1,622; value of products, \$2,868,261. County-seat Lafayette, pop. \$22,500.

Table with 2 columns: Publication Name and Circulation. Includes American Visitor, Call, Courier, Deutscher Amerikaner, Echo, Evening Call, Home Journal, Journal, Labor World, Purdue, Sunday Leader, and Sunday Times.

TIPTON CO.....Pop. \$17,500

Dem. vote in 1884, 2,198; Rep. 1,736; Gbk. 22.

Location - North-central; area about 260 sq.m. Natural Features - Surface nearly level; soil fertile. Natural gas. Chief Products - Corn, oats, wheat, potatoes, butter, wool, hay, pork; live-stock. Several flour and lumber mills. Manufacturing establishments of all kinds, in 1880, 58; capital invested, \$105,605; hands employed, 171; value of products, \$400,491. County-seat Tipton, pop. \$2,500.

Table with 2 columns: Publication Name and Circulation. Includes Advocate, Times, and Dispatch.

UNION CO.....Pop. 7,673

Rep. vote in 1884, 1,118; Dem. 823; Gbk. 16.

Location - Southeast, bordering on Ohio; area about 170 sq.m. Natural Features - Surface generally undulating; soil fertile. Chief Products - Corn, wheat, oats, potatoes, butter, wool, hay, pork; live-stock. Manufactures - Carriages, farm implements, flour, lumber, woolen goods. Manufacturing establishments of all kinds, in 1880, 62; capital invested, \$128,025; hands employed, 166; value of products, \$275,000. County-seat Liberty, pop. \$1,230.

Table with 2 columns: Publication Name and Circulation. Includes Herald and Review.

VANDERBURG CO.....Pop. \$60,000

Dem. vote in 1884, 5,506; Rep. 5,443; Gbk. 115.

Location - Southwest, separated from Kentucky by the Ohio River, and intersected by the Wabash and Erie Canal; area about 230 sq.m. Natural Features - Surface generally undulating; soil fertile; coal. Chief Products - Corn, wheat, oats, barley, tobacco, potatoes, butter, wool, hay, pork; live-stock. Manufactures varied and extensive. Manufacturing establishments of all kinds, in 1880, 397; capital invested, \$4,825,745; hands employed, 3,778; value of products, \$3,439,173. County-seat Evansville, pop. \$60,000.

Table with 2 columns: Publication Name and Circulation. Includes Courier, Demokrat, Dollar Journal, Evening Tribune, Indiana A.O.U.W. Recorder, Indiana Post, Journal, Labor Advocate, Public, Saturday Call, Sunday Demokrat, and Tribune.

VERMILION CO.....Pop. 12,025

Rep. vote in 1884, 1,591; Dem. 1,320; Gbk. 97.

Location - West, bordering on Illinois and the Wabash River; area about 270 sq.m. Natural Features - Surface nearly level; soil fertile; iron-ore and coal abundant. Chief Products - Corn, wheat, oats, potatoes, butter, wool, hay, pork; live-stock. Several flour, lumber, and woolen mills. Manufacturing establishments of all kinds, in 1880, 47; capital invested, \$127,700; hands employed, 103; value of products, \$222,846. County-seat Newport, pop. \$650.

Table with 2 columns: Publication Name and Circulation. Includes Saturday Argus, News, and Hoosier State.

VIGO CO.....Pop. 45,658

Rep. vote in 1884, 5,464; Dem. 5,320; Gbk. 536.

Location - West, bordering on Illinois; area about 410 sq. m. Natural Features - Surface nearly level; soil fertile; coal and limestone. Chief Products - Corn and wheat large; oats, potatoes, poultry, butter, wool, hay, pork; live-stock. Manufactures - Brick, carriages, cars, shovels, hoes, forks, rakes, etc. cooperage, wagon materials, iron, machinery, malt and distilled liquors, flour, lumber, woolen goods, etc. Manufacturing establishments of all kinds, in 1880, 269; capital invested, \$2,757,775; hands employed, 8,388; value of products, \$9,709,300. County-seat Terre Haute, pop. \$80,000.

Table with 2 columns: Publication Name and Circulation. Includes Argo, Evening Gazette, Express, Gazette, Journal, Locomotive Firemen's Magazine, and Saturday Evening Mail.

CIRCULATION: † Publishers' reports. Roman figures - estimated. * Sworn. † County-seat. POPULATION: § Estimated. Unmarked - Census of 1880.

WABASH CO.....Pop. 25,241

Rep. vote in 1884, 3,913; Dem. 2,521; Gbk. 38.

Location—Northeast, intersected by the Wabash and Erie Canal; area about 490 sq. m. **Natural Features**—Surface diversified; soil fertile. **Chief Products**—Wheat large; corn, oats, potatoes, flaxseed, tobacco, butter, wool, hay, pork; live-stock. **Manufactures** not very important—castings, leather, linseed-oil, lumber, wagon-materials and woolen goods. Manufacturing establishments of all kinds, in 1880, 198; capital invested, \$630,435; hands employed, 708; value of products, \$1,230,287. **County-seat** Wabash, pop. 55,000.

Journal	Rep.	North Manchester	1,150
Rays of Light (monthly)	Poult.		\$1,000
Clarion	Rep.	Roann	500
Plain Dealer	Rep.	Wabash †	3,000
Times	Dem.		\$2,780

WARREN CO.....Pop. 11,497

Rep. vote in 1884, 1,824; Dem. 1,006; Gbk. 42.

Location—West, bordering on Illinois, intersected by the Wabash and Erie Canal; area about 360 sq. m. **Natural Features**—Surface part of the Grand Prairie, remainder undulating; soil fertile; bituminous coal. **Chief Products**—Corn, wheat, oats, potatoes, butter, wool, hay, pork; live-stock. Manufacturing establishments of all kinds, in 1880, 49; capital invested, \$118,900; hands employed, 113; value of products, \$228,246. **County-seat** Williamsport, pop. 41,000.

Gazette	Rep.	West Lebanon	4700
Warren Republican	Rep.	Williamsport †	900

WARRICK CO.....Pop. 23,000

Dem. vote in 1884, 2,509; Rep. 2,122; Gbk. 47.

Location—Southwest, separated from Kentucky by the Ohio River, intersected by the Wabash and Erie Canal; area about 390 sq. m. **Natural Features**—Surface undulating; soil fertile, coal. **Chief Products**—Tobacco very large; corn, wheat, oats, white and sweet potatoes, butter, wool, hay, pork; live-stock. Several carriage factories, and flour mills. Manufacturing establishments of all kinds, in 1880, 77; capital invested, \$180,638; hands employed, 183; value of products, \$453,374. **County-seat** Boonville, pop. 41,850.

Enquirer	Dem.	Boonville †	1,000
Standard	Rep.		1,100

WASHINGTON CO.....Pop. 18,955

Dem. vote in 1884, 2,309; Rep. 1,721; Gbk. 15.

Location—South; area about 500 sq. m. **Natural Features**—Surface hilly in the east, undulating elsewhere; soil fertile; large stone quarries. **Chief Products**—Corn, wheat, oats, tobacco, potatoes, butter, wool, hay and pork; live-stock. **Manufactures** including carriages, flour, furniture, leather, lumber, woolen goods. Manufacturing establishments of all kinds, in 1880, 108; capital invested, \$468,735; hands employed, 466; value of products, \$282,582. **County-seat** Salem, pop. 41,850.

Graphic	Ind.	Campbellsburg	
Democrat	Dem.	Salem †	1,500
Republican Leader	Rep.		\$1,500

WAYNE CO.....Pop. 38,613

Rep. vote in 1884, 6,168; Dem. 3,601; Gbk. 134.

Location—East, bordering on Ohio, intersected by the Whitewater Canal; area about 390 sq. m. **Natural Features**—Surface undulating; soil fertile; good limestone. **Chief Products**—Corn, wheat, oats large, tobacco, potatoes, butter, wool, hay, pork; live-stock. **Manufactures**—Carriages, castings, farm implements, flour, leather, linseed-oil, lumber, machinery, etc. Manufacturing establishments of all kinds, in 1880, 392; capital invested, \$2,963,538; hands employed, 2,938; value of products, \$6,805,259. **County-seat** Richmond, pop. 418,000.

Tribune	Rep.	Cambridge City †	1,184
Wayne Citizen	Rep.		850
Wayne Register	Local	Dublin	400
Exponent	Ind.	Hagerstown	\$1,050
Wayne Farmer	Ind.		\$3,000
Democrat	Dem.	Richmond †	\$1,300
Earlhamite (monthly)	Coll.		580
Evening Item (daily)	Rep.		\$1,428
Independent (daily)	Dem.		1,000
Independent	Dem.		500
Messenger of Peace (mo)	Friends		\$2,800
Palladium (daily)	Rep.		1,100
Palladium	Rep.		2,830
Sunday Register	Ind.		\$2,200
Telegram (daily)	Rep.		\$1,500
Telegram	Rep.		\$2,250
Volkszeitung	Dem.		480

WELLS CO.....Pop. 520,515

Dem. vote in 1884, 2,666; Rep. 1,520; Gbk. 522.

Location—East; area about 370 sq. m. **Natural Features**—Surface undulating; soil fertile. **Chief Products**—Wheat, corn, oats, potatoes, butter, cheese, wool, hay, pork; live-stock. Numerous factories and lumber mills. Manufacturing establishments of all kinds, in 1880, 85; capital invested, \$294,360; hands employed, 386; value of products, \$762,175. **County-seat** Bluffton, pop. 83,250.

Banner	Dem.	Bluffton †	\$1,325
Chronicle	Rep.		484
Indiana Bugle	Prohib.		1,500
Review (daily)	Local		
Times (daily)	Labor		
Times	Labor		4956

WHITE CO.....Pop. 13,795

Dem. vote in 1884, 1,829; Rep. 1,723; Gbk. 63.

Location—Northwest; area about 500 sq. m. **Natural Features**—Surface nearly level; soil fertile. **Chief Products**—Corn, wheat, rye, oats, potatoes, butter, hay; live-stock. Several flour and woolen mills; tile factories. Manufacturing establishments of all kinds, in 1880, 63; capital invested, \$115,940; hands employed, 116; value of products, \$302,838. **County-seat** Monticello, pop. 1,193.

Magnet	Neut.	Brookston	
Reporter	Rep.		4450
Observer	Neut.	Idaville	850
Leader	Ind.	Monon	
Herald	Rep.	Monticello †	4944
National	Ind.		500
White County Democrat	Dem.		4960

WHITLEY CO.....Pop. 16,941

Dem. vote in 1884, 2,365; Rep. 2,007; Gbk. 8.

Location—Northeast; area about 300 sq. m. **Natural Features**—Surface generally undulating; soil fertile. **Chief Products**—Wheat, corn, oats, potatoes, butter, wool, hay, pork; live-stock. Several carriage factories and lumber mills. Manufacturing establishments of all kinds, in 1880, 108; capital invested, \$280,020; hands employed, 361; value of products, \$473,410. **County-seat** Columbia City, pop. 42,500.

Dispatch	Ind.	Churubusco	
Sunday People	Ind.		4840
Commercial	Rep.	Columbia City †	4925
Post	Dem.		\$1,300
Whitley County News	Rep.	South Whitley	672

CIRCULATION: † Publishers' reports. Roman figures—estimated. * Sworn, † County-seat.
POPULATION: § Estimated. Unmarked—Census of 1860.

IOWA.

Population 1,753,980.....Rep. Plur. in 1884, 19,796

Rep. vote, 197,082; Dem. 177,286

STATE CAPITAL, DES MOINES.

IOWA is bounded north by Minnesota, east by Wisconsin and Illinois, south by Missouri, and west by Nebraska and Dakota. Its greatest length from east to west is 300 miles, and breadth 208 miles; land area, 55,475 square miles. The surface is generally rolling prairie, with no mountains nor even high hills, but with frequent bluffs along streams; and in places near large rivers it presents a broken appearance, caused by erosion from torrents. The southern part is the most level, beautifully diversified with prairies, groves, and the numerous affluents of the two great rivers. In the northeast the surface is more elevated, with numerous low hills with tops covered with oaks, and abounding in lead and other ore; but the distinguishing feature of Iowa is its beautiful diversified prairies, which are everywhere fertile and easily tilled, and having few stones or stumps, are especially adapted for the use of agricultural machinery. The valleys of the Red Cedar, Iowa, and Des Moines rivers contain the richest soils; northward of these the soil becomes less fertile, but still productive and remunerative. Building-stone is abundant; coal and lead are very extensively worked. Iron-ore and other minerals are found. The cereals generally, dairy and market-garden products, wool, linseed, sorghum, and live-stock of all kinds are very largely produced. Grapes grow well in the south, and fruit-culture is increasing. The manufacturing interests are rapidly developing, the leading branches being flour, lumber, wood-working, carriages, woolen goods, boots and shoes, pork-packing, saddlery, furniture, malt liquors, and farm implements. The number of manufacturing establishments in the State in 1880, was 6,921; amount of capital invested in them, \$33,987,886; total number of hands employed, 28,372; amount paid in wages, \$9,725,962; value of materials used, \$48,704,311; value of products, \$71,045,926.

There are 99 Counties in Iowa. Newspapers are published in all.—Cities, towns, and villages in which papers are published number 372, of which 99 designated by a dagger (†) are county-seats. Of the 765 papers which insert advertisements published in the State, 69 are daily, 10 semi-weekly, 638 weekly, 1 bi-weekly, 4 semi-monthly and 43 monthly.

ADAIR CO.....Pop. 14,102	
Rep. vote in 1884, 1,814; Dem. 1,315.	
Location —Southwest; area about 576 sq. m. Natural Features —Surface undulating; soil fertile. Chief Products —Corn, wheat, butter, hay, wool. Manufacturing establishments of all kinds, in 1880, 14; capital invested, \$82,560; hands employed, 38; value of products, \$42,017. County-seat Greenfield, pop. 1,101.	
News.....Local Adair.....	504
Enterprise.....Dem. Fontanelle.....	
Observer.....Rep.	720
Adair County Reporter.....Rep. Greenfield †.....	1525
Transcript.....Rep.	1,200
ADAMS CO.....Pop. 12,146	
Rep. vote in 1884, 1,362; Dem. 1,353.	
Location —Southwest; area about 492 sq. m. Natural Features —Rolling; soil fertile. Coal abundant. Chief Products —Corn, wheat, oats, butter, hay, wool; live-stock. Manufacturing establishments of all kinds, in 1880, 31; capital invested \$40,550; hands employed, 64; value of products, \$225,999. County-seat Corning, pop. 1,483.	
Adams County Free Press.....Dem. Corning †.....	960
Adams County Gazette.....Rep.	1,030
Adams County Union.....Rep.	1,196
ALLAMAKEE CO.....Pop. 18,335	
Dem. vote in 1884, 1,994; Rep. 1,731.	
Location —Extreme northeast, bordering on Minnesota, and separated from Wisconsin by the Mississippi River; area about 800 sq. m. Natural Features —Surface undulating, bluffs along streams, well timbered; soil fertile. Chief Products —Wheat and corn large; barley and oats, nominal; dairy products, potatoes, hay, some carriage factories; four creameries. Stock-raising; cattle, hogs, etc. Manufacturing establishments of all kinds, in 1880, 38; capital invested, \$451,436; hands employed, 343; value of products, \$545,832. County-seat Waukon, pop. \$1,500.	

Allamakee Journal—dated } Dem. Lansing.....	1,200
at Waukon also.....} Rep.	963
Mirror.....Ind. Rep. Postville.....	675
Allamakee Journal—see Lansing.....Waukon †.....	
Democrat.....Dem.	1,056
Standard.....Rep.	960
APPANOOSE CO.....Pop. 16,941	
Rep. vote in 1884, 1,724; Dem. 1,721.	
Location —South, bordering on Missouri; area about 500 sq. m. Natural Features —Surface undulating, prairie and woodland, streams bordered with timber; soil fertile; large coal beds. Chief Products —Corn, oats, potatoes, wool, hay, sorghum-molasses. Largely engaged in stock-raising and mining. Manufacturing establishments of all kinds, in 1880, 51; capital invested, \$73,607; hands employed, 104; value of products \$233,103. County-seat Centerville, pop. 3,434.	
Appanoose Iowegian.....Rep. Centerville †.....	1,200
Citizen.....Rep.	2,000
Journal.....Dem.	1,691
Tribune.....Moravia.....	
Tribune.....Ind. Moulton.....	1525
AUDUBON CO.....Pop. \$12,000	
Rep. vote in 1884, 1,222; Dem. 1,218.	
Location —Southwest-central; area about 432 sq. m. Natural Features —Surface undulating; soil fertile, coal found. Chief Products —Corn, wheat, hay, flax, and oats. Cattle-raising main industry. Manufacturing establishments of all kinds, in 1887, 25; capital invested, \$35,000; hands employed 200; value of products, \$240,000. County-seat Audubon, pop. 1,182.	
Audubon County Advocate.....Dem. Audubon †.....	1,100
Audubon County Republican.....Rep.	1,960
Audubon County Journal.....Ind. Exira.....	1,008
Western Blizzard.....Ind. Gray.....	1,000

CIRCULATION: † Publishers' reports. Roman figures—estimated. *Sworn. † County-seat.
POPULATION: State Census 1885, § Estimated.

BENTON CO.....Pop. 23,902

Rep. vote in 1884, 2,657; Dem. 2,436.

Location—East-central; area about 720 sq. m. **Natural Features**—Surface undulating; prairies predominate; soil fertile. **Chief Products**—Corn, wheat, and oats very large; barley, potatoes, hay, wool, pork; live-stock. Manufacturing establishments of all kinds, in 1880, 95; capital invested, \$321,065; hands employed, 206; value of products, \$418,504. **County-seat** Vinton, pop. 2,710.

Leader.....	Dem.. Belle Plaine.....	<i>Circ</i>
Union.....	Rep.. ".....	720
Press.....	Neut.. Blairstown.....	1400
Star.....	Ind.. Mount Auburn.....	1620
Saturday Morning Call.....	Ind.. Shellsburg.....	750
Benton County Deutsche Zeitung.....	Dem.. Vinton†.....	1750
Benton County Times.....	Dem.. ".....	1,924
Eagle (semi-weekly).....	Rep.. ".....	*1,464
Observer.....	Rep.. ".....	1,000

BLACK HAWK CO.....Pop. 23,860

Rep. vote in 1884, 3,153; Dem. 2,064.

Location—Northeast-central, intersected by the Cedar River; area about 576 sq. m. **Natural Features**—Surface undulating, chiefly prairie; soil fertile. **Chief Products**—Corn, wheat, oats very large; potatoes, butter, wool, hay, pork; live-stock; creameries. Manufacturing establishments of all kinds, in 1880, 158; capital invested, \$539,578; hands employed, 456; value of products, \$1,437,027. **County-seat** Waterloo, pop. 6,479.

Argus.....	Rep.. Cedar Falls.....	1900
Dannevirke (Danish).....	Ind.. ".....	"
Gazette.....	Rep.. ".....	*1,512
Northwestern Stockfield and Farmer (mo.).....	{ Stock & Agric. } La Porte City...	"
Progress.....	Dem.. ".....	960
Railway Section Foreman (mo.).....	R.R.. ".....	"
Review.....	Rep.. ".....	800
Telegrapher.....	Teleg.. ".....	14,000
Courier.....	Rep.. Waterloo.....	1,600
Deutsch Amerikaner.....	Dem.. ".....	1975
Iowa State Reporter.....	Rep.. ".....	1,080
Tribune.....	Dem.. ".....	1,188

BOONE CO.....Pop. 24,972

Rep. vote in 1884, 2,616; Dem. 2,203.

Location—Northeast, intersected by the Des Moines River; area about 576 sq. m. **Natural Features**—Surface undulating; extensive forests; soil fertile; coal plentiful. **Chief Products**—Corn, wheat, and oats large; potatoes, butter, hay, wool, pork; live-stock. **Mining**; several flour and lumber mills, oil mill, barbed wire and canning factory. Manufacturing establishments of all kinds, in 1880, 80; capital invested, \$254,325; hands employed, 242; value of products, \$680,053. **County-seat** Boone, pop. 38,000.

Boone County Democrat.....	Dem.. Boone†.....	960
Boone County Republican.....	Rep.. ".....	1,500
Herold (German).....	Ind.. ".....	910
News.....	Ind.. ".....	"
Standard.....	Rep.. ".....	1,200
Register.....	Rep.. Madrid.....	750
Reporter.....	Rep.. Ogden.....	*1,400

BREMER CO.....Pop. 14,350

Rep. vote in 1884, 1,699; Dem. 1,491.

Location—Northeast; area about 433 sq. m. **Natural Features**—Surface undulating, well timbered; soil fertile. **Chief Products**—Wheat, corn, and oats large; barley, potatoes, butter, wool, hay, pork; live-stock. Considerable manufacturing. Manufacturing establishments of all kinds, in 1880, 59; capital invested, \$143,650; hands employed, 141; value of products, \$274,204. **County-seat** Waverly, pop. 2,443.

Gazette.....	Rep.. Sumner.....	<i>Circ</i> 1590
Bremer County Independent.....	Rep.. Waverly†.....	1,608
Democrat.....	Dem.. ".....	1,100
Phoenix (German).....	Dem.. ".....	980
Republican.....	Rep.. ".....	1,200

CIRCULATION: † Publishers' reports. Roman figures—estimated. *Sworn. † County-seat.
POPULATION: State Census 1885, § Estimated.

BUCHANAN CO.....Pop. 17,726

Rep. vote in 1884, 2,216; Dem. 1,923.

Location—Northeast-central; area about 576 sq. m. **Natural Features**—Surface undulating; soil fertile. **Chief Products**—Corn, and oats large; potatoes, butter, wool, hay, and pork; live-stock; creameries. Manufacturing establishments of all kinds, in 1880, 75; capital invested, \$237,330; hands employed, 240; value of products, \$422,583. **County-seat** Independence, pop. 3,324.

View.....	Local.. Fairbank.....	<i>Circ</i> 1600
Buchanan County Bulletin.....	Rep.. Independence†.....	"
Buchanan County Journal.....	Rep.. ".....	*1,523
Conservative.....	Dem.. ".....	1,600
Courier (German).....	Ind.. ".....	600
National Advocate.....	Union Labor.....	11,000
Critic.....	Dem.. Jesup.....	1924

BUENA VISTA CO.....Pop. 11,530

Rep. vote in 1884, 1,413; Dem. 849.

Location—Northwest; area about 576 sq. m. **Natural Features**—Surface nearly level, chiefly prairie; soil fertile. **Chief Products**—Wheat, corn, oats, potatoes, butter, wool, and hay. Manufacturing establishments of all kinds, in 1880, 28; capital invested, \$53,850; hands employed, 63; value of products, \$196,008. **County-seat** Storm Lake, pop. 1,639.

Advertiser.....	Rep.. Alta.....	<i>Circ</i> 792
Mirror.....	Rep.. Newell.....	1500
Press.....	Rep.. Sioux Rapids.....	750
Buena Vista Vidette.....	Dem.. Storm Lake†.....	1504
Pilot.....	Rep.. ".....	1768
Tribune.....	Rep.. ".....	850

BUTLER CO.....Pop. 14,523

Rep. vote in 1884, 2,011; Dem. 1,256.

Location—Northeast-central; area about 576 sq. m. **Natural Features**—Surface undulating, chiefly prairie; soil fertile. **Chief Products**—Corn, and oats large; potatoes, butter, cheese, hay, wool, pork; live-stock. Manufacturing establishments of all kinds, in 1880, 46; capital invested, \$139,915; hands employed, 81; value of products, \$333,738. **County-seat** Allison, pop. 356.

Butler County Tribune.....	Rep.. Allison†.....	<i>Circ</i> 780
Star.....	Rep.. Clarksville.....	1711
Iowa Volksblatt.....	Ind.. Dumont.....	"
Butler County Press.....	Rep.. Greene.....	1860
Butler County Recorder.....	Dem.. ".....	650
Eclipse.....	Rep.. Parkersburg.....	1900
Butler County News.....	Rep.. Shell Rock.....	850

CALHOUN CO.....Pop. 9,836

Rep. vote in 1884, 1,434; Dem. 691.

Location—Northwest-central; area about 576 sq. m. **Natural Features**—Surface undulating; soil fertile. **Chief Products**—Corn, wheat, oats, dairying and cattle raising chief industries. Manufacturing establishments of all kinds, in 1880, 25; capital invested, \$21,650; hands employed, 30; value of products, \$62,757. **County-seat** Rockwell City, pop. 370.

Blade.....	Rep.. Lake City.....	<i>Circ</i> 700
Graphic.....	Local.. ".....	1900
Journal.....	Rep.. Manson.....	1950
Calhoun County Republican.....	Rep.. Rockwell City†.....	1624

CARROLL CO.....Pop. 16,329

Dem. vote in 1884, 2,055; Rep. 1,490.

Location—West-central; area about 576 sq. m. **Natural Features**—Surface undulating, sparsely timbered; soil fertile. **Chief Products**—Corn, wheat, oats, hay, flax, barley and live-stock in moderate quantities. Manufacturing establishments of all kinds, in 1880, 14; capital invested, \$42,350; hands employed, 38; value of products, \$100,591. **County-seat** Carroll, pop. 1,835.

Ostfriessische Nachrichten (semi-monthly).....	{ Non-pol. Breda.....	<i>Circ</i> 12,120
Demokrat (German).....	Dem.. Carroll†.....	1,193
Herald.....	Rep.. ".....	1,300
Sentinel.....	Dem.. ".....	1,963
Enterprise.....	Rep.. Coon Rapids.....	1625
Monitor.....	Ind.. Manning.....	1,008

CASS CO.....Pop. 18,019
Rep. vote in 1884, 2,195; Dem. 2,069.

Location—Southwest; area about 576 sq. m. **Natural Features**—Surface undulating; soil fertile. **Chief Products**—Corn, wheat, oats, potatoes, butter, hay; live-stock. Manufacturing establishments of all kinds, in 1884, 45; capital invested, \$300,000; hands employed, 246; value of products, \$1,800,000. **County-seat** Atlantic, pop. 3,842.

Republican.....	Rep.	Anita.....	Circ	500
Tribune.....	Rep.	".....		860
Cass County Democrat.....	Dem.	Atlantic †.....		1,056
Free Lance.....	Ind.	".....		800
Industrial West.....	Anti-Monop.	".....		800
Messenger.....	Rep.	".....		700
Telegraph (daily).....	Rep.	".....		1,700
Telegraph.....	Rep.	".....		1,700
Courant.....	Ind.	Cumberland.....		550
American.....	Rep.	Griswold.....		700
Independent.....	Ind.	Lewis.....		800

CEDAR CO.....Pop. 17,832
Rep. vote in 1884, 2,180; Dem. 1,940.

Location—East, intersected by the Cedar River; area about 576 sq. m. **Natural Features**—Surface generally undulating, prairie, and woodland. **Chief Products**—Corn, oats, and barley very large; wheat, potatoes, flaxseed, butter, cheese, wool, hay, and pork; great stock region; creameries. Manufacturing of carriages, saddlery, etc. Manufacturing establishments of all kinds, in 1880, 65; capital invested, \$125,915; hands employed, 89; value of products, \$202,349. **County-seat** Tipton pop. 1,625.

Sun.....	Ind.	Clarence.....	Circ	550
Cedar County Republican.....	Rep.	Mechanicsville.....		550
Press.....	Ind.	".....		283
Advertiser.....	Rep.	Tipton †.....		*1,244
Conservative.....	Dem.	".....		1,350
Local Record.....	Rep.	West Branch.....		1,600

CERRO GORDO CO.....Pop. 12,688
Rep. vote in 1884, 1,697; Dem. 985.

Location—North; area about 576 sq. m. **Natural Features**—Surface nearly level; soil fertile; Clear Lake is in this county. **Chief Products**—Wheat, oats, corn, and hay; live-stock. Manufacturing establishments of all kinds, in 1880, 81; capital invested, \$187,800; hands employed, 68; value of products, \$368,305. **County-seat** Mason City, pop. 3,519.

Mirror.....	Rep.	Clear Lake.....	Circ	*950
Express-Republican.....	Rep.	Mason City †.....		1,260
Iowa Workman (mo.).....	A. O. U. W.	".....		2,000
Saturday Gazette.....	Rep. & Pro.	".....		1,960
Times.....	Local.	".....		1,500
Phonograph.....	Rep.	Rockwell.....		1,575

CHEROKEE CO.....Pop. 12,584
Rep. vote in 1884, 1,645; Dem. 839.

Location—Northwest; area about 576 sq. m. **Natural Features**—Surface undulating; soil fertile. **Chief Products**—Corn, wheat, oats, potatoes, hay, and live-stock in moderate quantities. Manufacturing establishments of all kinds, in 1880, 81; capital invested, \$65,475; hands employed, 72; value of products, \$192,959. **County-seat** Cherokee, pop. 2,831.

Sentinel.....	Rep.	Aurelia.....	Circ	450
Cherokean.....	Rep.	Cherokee †.....		1,152
Democrat.....	Dem.	".....		1,248
Times.....	Rep.	".....		1,250
News.....	Rep.	Marcus.....		1,700

CHICKASAW CO.....Pop. 13,899
Dem. vote in 1884, 1,614; Rep. 1,425.

Location—Northeast; area about 500 sq. m. **Natural Features**—Surface undulating, chiefly prairie; soil fertile. **Chief Products**—Corn, wheat, oats, barley, potatoes, butter, hay, flax, amber, cane, wool, pork; live-stock. Manufacturing establishments of all kinds, in 1880, 60; capital invested, \$123,850; hands employed, 128; value of products, \$288,046. **County-seat** New Hampton, pop. 1,163.

Independent.....	Ind.	Fredericksburg.....	Circ	
Dispatch.....	Local.	Lawler.....		
Post.....	Rep.	Nashua.....		1,224
Times.....	Dem.	".....		1,100
Courier.....	Rep.	New Hampton †.....		1,200
Nord Iowa Freie Presse.....	Ind.	".....		1,900
Tribune.....	Ind.	".....		1,400

CLARKE CO.....Pop. 11,369
Rep. vote in 1884, 1,310; Dem. 207.

Location—South; area about 432 sq. m. **Natural Features**—Chiefly rolling prairie; well-watered; soil a rich sandy loam and fertile. **Chief Products**—Corn, wheat, oats, potatoes, butter, hay, wool, pork; fruits, especially small fruits; live-stock. Manufacturing establishments of all kinds, in 1880, 86; capital invested, \$79,150; hands employed, 75; value of products, \$249,644. **County-seat** Osceola, pop. 2,158.

News.....	Rep.	Murray.....	Circ	1400
Clarke County Graphic.....	Anti-Monop	Osceola †.....		1816
Democrat.....	Dem.	".....		900
Sentinel.....	Rep.	".....		1,240

CLAY CO.....Pop. 6,438
Rep. vote in 1884, 1,024; Dem. 356.

Location—Northwest; area about 576 sq. m. **Natural Features**—Surface undulating; soil fertile. **Chief Products**—Corn, wheat, oats, potatoes, hay; live-stock. Manufacturing establishments of all kinds, in 1880, 26; capital invested, \$31,875; hands employed, 39; value of products, \$123,237. **County-seat** Spencer, pop. 1,468.

News.....	Rep.	Everly.....	Circ	
Patriot.....	Rep.	Peterson.....		500
Clay County News.....	Rep.	Spencer †.....		*1,100
Reporter.....	Rep.	".....		1,100

CLAYTON CO.....Pop. 26,853
Dem. vote in 1884, 3,225; Rep. 2,536.

Location—Northeast, separated from Wisconsin by the Mississippi River; area about 740 sq. m. **Natural Features**—Surface undulating, chiefly prairie, with woodland, bluffs along the streams; soil fertile. **Chief Products**—Wheat, corn, and oats; barley, potatoes, butter, wool, hay, pork; live-stock; creameries. **Manufactures**—Breweries, cigars, carriages, flour, lumber, machinery, saddlery, etc. Manufacturing establishments of all kinds, in 1880, 209; capital invested, \$783,085; hands employed, 527; value of products, \$1,079,603. **County-seat** Elkader, pop. (twp.) 1,515.

Clayton County Journal.....	Rep.	Elkader †.....	Circ	1,000
Nord-Iowa Herald.....	Dem.	".....		1,066
Register.....	Dem.	".....		1,440
News.....	Ind. Rep.	McGregor.....		*1,739
North Iowa Times.....	Dem.	".....		*1,704
Press.....	Ind.	Strawberry Point.....		753

CLINTON CO.....Pop. 38,661
Dem. vote in 1884, 4,579; Rep. 3,243.

Location—East, separated from Illinois by the Mississippi River; area about 680 sq. m. **Natural Features**—Surface undulating, prairie predominate; soil fertile. **Chief Products**—Corn, wheat, oats, barley, potatoes, butter, wool, hay, flaxseed, pork; live-stock; large lumbering interests. **Manufactures**—carriages, castings, flour, furniture, iron, bridge, and boiler works, matches, tubs and pails, machinery, paper, sashes, etc., malt and distilled liquors, etc. Manufacturing establishments of all kinds, in 1880, 172; capital invested, \$2,752,492; hands employed, 1,686; value of products, \$4,080,647. **County-seat** Clinton, pop. 16,064.

Age.....	Dem.	Clinton †.....	Circ	1,100
Herald (daily).....	Rep.	".....		1,800
Herald.....	Rep.	".....		2,000
Iowa Day (daily).....	Ind.	".....		400
Iowa Day.....	Ind.	".....		1,638
Iowa Volks Zeitung.....	Dem.	".....		1,936
Merry War.....	Local.	".....		
Morning News (daily)—see } News.....	Dem.	".....		1,200
News.....	Dem.	".....		2,000
Journal.....	Ind.	Delmar.....		1,718
Clinton County Democrat.....	Dem.	De Witt.....		1,720
Observer.....	Rep.	".....		1,000
Clinton County Advertiser } (semi-weekly).....	Dem.	Lyons.....		*2,664
Clinton County Wochenblatt.....	Dem.	".....		1,603
Mirror.....	Rep.	".....		1,200
Woodmen's Echo (mo.).....	M. W. of A.	".....		
Gazette.....	Dem.	Wheatland.....		
Spectator.....	Dem.	".....		500

CIRCULATION: †Publishers' reports. Roman figures—estimated. *Sworn. †County-seat. POPULATION: State Census 1885, §Estimated.

CRAWFORD CO.....Pop. 16,131

Dem. vote in 1884, 1,780; Rep. 1,506.

Location—West; area about 720 sq.m. **Natural Features**—Surface undulating; prairie and woodland; soil fertile. **Chief Products**—Corn, wheat, oats, potatoes, butter, hay; live-stock. Manufacturing establishments of all kinds, in 1880, 54; capital invested, \$93,015; hands employed, 117; value of products, \$306,891. **County-seat** Denison, pop. 1,633.

Times.....	Ind...Charter Oak...	<i>Circ</i>
Crawford County Bulletin.....	Dem..Denison†.....	\$1,200
Crawford County Democrat (German).....	Dem.. ".....	*800
Review.....	Rep.. ".....	\$1,475
Zeitung (German).....	Rep.. ".....	1900
Register.....	Local,Manilla.....	
Crawford County Observer.....	Ind...Vail.....	700
Dispatch.....	Rep..West Side.....	350

DALLAS CO.....Pop. 20,050

Rep. vote in 1884, 2,636; Dem. 2,029.

Location—Southwest-central; area about 576 sq.m. **Natural Features**—Surface uneven; large forests; soil fertile; productive coal mines. **Chief Products**—Corn, wheat, oats, potatoes, butter, wool, hay, pork; live-stock; some carriage factories and flour and saw-mills; also tile factories. Manufacturing establishments of all kinds, in 1880, 63; capital invested, \$161,625; hands employed, 96; value of products, \$270,917. **County-seat** Adel, pop. 1,105.

Dallas County Democrat.....	Dem..Adel†.....	<i>Circ</i>
Dallas County News.....	Rep.. ".....	1824
Times.....	Local,Dallas Center..	3750
Sentinel.....	Rep..Dexter.....	375
Advertiser.....	Dem..Perry.....	3720
Chief.....	Rep.. ".....	1900
Morning Star.....	Ind...Redfield.....	
Enterprise.....	Ind...Woodward.....	

DAVIS CO.....Pop. 15,183

Dem. vote in 1884, 2,131; Rep. 1,145.

Location—Southeast, bordering on Missouri and the Des Moines River; area about 600 sq.m. **Natural Features**—Surface undulating, prairie and woodland; soil fertile. **Chief Products**—Corn, oats, wheat, potatoes, butter, wool, hay, pork; live-stock. Several flour and lumber mills, saddlery shops, etc. Manufacturing establishments of all kinds, in 1880, 73; capital invested, \$90,995; hands employed, 165; value of products, \$267,425. **County-seat** Bloomfield, pop. 1,527.

Davis County Republican.....	Rep..Bloomfield†.....	<i>Circ</i>
Democrat.....	Dem.. ".....	\$1,194
Legal Tender Greenback.....	Gbk.. ".....	\$1,230
		\$1,000

DECATUR CO.....Pop. 15,083

Rep. vote in 1884, 1,748; Dem. 1,594.

Location—South, bordering on Missouri; area about 520 sq.m. **Natural Features**—Surface undulating, mostly prairie; timber along streams; soil fertile. **Chief Products**—Corn, oats, wheat, potatoes, butter, hay, wool, pork; live-stock; creameries. Some flour and lumber mills, and woolen factories. Manufacturing establishments of all kinds, in 1880, 55; capital invested, \$116,490; hands employed, 150; value of products, \$234,544. **County-seat** Leon, pop. 1,423.

Advance.....	Local,Davis City.....	<i>Circ</i>
Express.....	Rep..Garden Grove..	1968
Gazette.....	Ind...Lamoni.....	1583
Decatur County Journal.....	Rep..Leon†.....	\$1,150
Fact.....	Ind.. ".....	*810
Reporter.....	Dem.. ".....	\$1,176
Hornet.....	Ind...Weldon.....	650

DELAWARE CO.....Pop. 17,436

Rep. vote in 1884, 2,243; Dem. 1,740.

Location—East; area about 576 sq.m. **Natural Features**—Surface undulating, prairie and woodland; soil fertile. **Chief Products**—Corn, and oats large; barley, rye, potatoes, butter, wool, hay, pork; live-stock; creameries. Leading dairy county; total product of butter not far from 4,000,000 lbs. yearly. **Manufactures**—Carriages, flour, machinery, saddlery, woolen goods, etc. Manufacturing establishments of all kinds, in 1880, 155; capital invested, \$359,480; hands employed, 340; value of products, \$644,319. **County-seat** Manchester, pop. 2,338.

Phoenix.....	Local,Earlville.....	<i>Circ</i>
Delaware County Teacher(mo)Educ.	Manchester†.....	
Democrat.....	Dem.. ".....	\$1,920
Press.....	Rep.. ".....	*1,815

CIRCULATION: † Publishers' reports. Roman figures—estimated. *Sworn. † County-seat.
POPULATION: State Census 1885, § Estimated.

DES MOINES CO.....Pop. 35,733

Dem. vote in 1884, 3,951; Rep. 2,909.

Location—Southeast; separated from Illinois by the Mississippi River; area about 400 sq.m. **Natural Features**—Surface undulating, prairie and woodland; soil fertile. **Chief Products**—Corn, wheat, oats, broom-corn, potatoes, butter, hay, wool, pork; live-stock. **Manufactures**—Barb-wire, breweries, carriages, cutlery, farm implements, flour, iron rolling mills, linseed-oil, lumber, marble and stone-works, sashes, tobacco, snuff and cigars, woolen goods, etc. Manufacturing establishments of all kinds, in 1880, 134; capital invested, \$1,420,373; hands employed, 1,426; value of products, \$2,832,053. **County-seat** Burlington, pop. \$25,000.

Gazette (daily).....	Dem..Burlington†.....	<i>Circ</i>
Gazette.....	Dem.. ".....	\$1,900
Hawk-Eye (daily).....	Rep.. ".....	\$1,850
Hawk-Eye.....	Rep.. ".....	4,000
Iowa Tribune (daily).....	Ind, Dem.. ".....	10,500
Iowa Tribune.....	Ind, Dem.. ".....	900
Saturday Evening Post.....	Rep.. ".....	3,300
Western Herald (daily).....	Ind.. ".....	*3,146
Western Herald.....	Ind.. ".....	
News.....	Ind...Danville.....	1700
New Era (semi-weekly).....	Rep..Mediapolis.....	1450

DICKINSON CO.....Pop. 3,213

Rep. vote in 1884, 542; Dem. 206.

Location—Northwest, bordering on Minnesota; area about 432 sq.m. **Natural Features**—Surface undulating; soil fertile. Great summer resort. **Chief Products**—Wheat, oats, corn, hay; live-stock; dairying. Manufacturing establishments of all kinds, in 1880, 2; capital invested, \$18,000; hands employed, 9; value of products, \$38,140. **County-seat** Spirit Lake, pop. 766.

Mail.....	Ind...Milford.....	<i>Circ</i>
Beacon.....	Rep..Spirit Lake†.....	1,000

DUBUQUE CO.....Pop. 45,496

Dem. vote in 1884, 6,033; Rep. 3,246.

Location—East; separated from Illinois and Wisconsin by the Mississippi River; area about 600 sq.m. **Natural Features**—Surface somewhat hilly; well wooded; soil fertile. **Chief Products**—Corn, oats and wheat large; barley, potatoes, butter, hay, wool, pork; live-stock. **Lead mining. Manufactures** extensive and varied. Manufacturing establishments of all kinds, in 1880, 459; capital invested, \$3,749,761; hands employed, 3,137; value of products, \$6,833,339. **County-seat** Dubuque, pop. 26,530.

Pioneer.....	Dem..Cascade.....	<i>Circ</i>
Herald (daily).....	Dem..Dubuque†.....	
Herald.....	Dem.. ".....	
Independent (daily).....	Ind.. ".....	
Independent.....	Ind,Rep.. ".....	\$1,000
Industrial Leader.....	Labor.. ".....	
Iowa (German).....	Cath.. ".....	\$2,000
Iowa Normal Monthly (mo.).....	Educ.. ".....	\$4,500
Luxemburger Gazette (Ger.).....	Cath.. ".....	\$3,000
National Demokrat (Ger.).....	Dem.. ".....	\$2,252
Presbyterianer (bi-wkly) (Ger.).....	Presb.. ".....	1,000
Pythian Spear (mo.).....	K of P.. ".....	
Telegraph (daily).....	Dem.. ".....	\$5,270
Telegraph.....	Dem.. ".....	\$6,150
Times (daily).....	Rep.. ".....	2,500
Times.....	Rep.. ".....	3,500
Trade Journal (monthly).....	Trade.. ".....	3,200
Commercial.....	Ind...Dyersville.....	796
News-Letter.....	Local.. ".....	
Advertiser.....	Ind...Farley.....	1500

EMMETT CO.....Pop. 2,781

Rep. vote in 1884, 375; Dem. 100.

Location—Northwest; area about 400 sq.m. **Natural Features**—Surface undulating, chiefly prairie, diversified with timber tracts and small lakes. **Chief Products**—Wheat, oats, corn, hay. Manufacturing establishments of all kinds, in 1880, 4; capital invested, \$4,900; hands employed, 4; value of products, \$15,115. **County-seat** Estherville, pop. 701.

Emmett County Republican.....	Rep..Estherville†.....	<i>Circ</i>
Northern Vindicator.....	Rep.. ".....	600

FAYETTE CO. Pop. 22,422

Rep. vote in 1884, 2,687; Dem. 2,420.

Location - Northeast; area about 730 sq. m. Natural Features - Surface undulating, prairie and forest; soil fertile. Chief Products - Corn, wheat, oats large; barley, potatoes, butter, wood, hay, pork; live-stock. Manufactures - Barrels, breweries, carriages, flour, lumber, saddlery, etc. Manufacturing establishments of all kinds, in 1880, 93; capital invested, \$264,976; hands employed, 132; value of products, \$590,856. County-seat West Union, pop. 1,793.

Table listing newspapers and circulation for Fayette Co. including News, Reporter, Collegian, Iowa Postal Card, New Leaf, Reporter, Register, Sentinel, Argo, Fayette County Union, and Gazette.

FLOYD CO. Pop. 15,362

Rep. vote in 1884, 1,941; Dem. 1,896.

Location - Northeast; area about 500 sq. m. Natural Features - Surface undulating, prairies and woodland; soil fertile. Chief Products - Wheat, and corn large; cheese, oats, potatoes, butter, wool, hay; live-stock. Manufactures - Farm implements and flour and lumber mills. Manufacturing establishments of all kinds, in 1880, 81; capital invested, \$310,160; hands employed, 78; value of products, \$106,479. County-seat Charles City, pop. 2,978.

Table listing newspapers and circulation for Floyd Co. including Floyd County Advocate, Intelligencer, Iowa Citizen, Journal, Weekly, Advertiser, Register, and Tribune.

FRANKLIN CO. Pop. 11,324

Rep. vote in 1884, 1,600; Dem. 736.

Location - North-central; area about 576 sq. m. Natural Features - Surface undulating; soil fertile. Chief Products - Wheat, corn, oats, potatoes, butter, hay; live-stock. Manufacturing establishments of all kinds, in 1880, 39; capital invested, \$61,000; hands employed, 78; value of products, \$540,865. County-seat Hampton, pop. 1,715.

Table listing newspapers and circulation for Franklin Co. including Chronicle, Franklin County Recorder, and Press.

FREMONT CO. Pop. 15,921

Dem. vote in 1884, 2,000; Rep. 1,820.

Location - Southwest, bordering on Missouri, and separated from Nebraska by the Missouri River; area about 500 sq. m. Natural Features - Surface undulating, prairie and woodland; soil fertile. Chief Products - Corn large; wheat, oats, potatoes, butter, pork; live-stock. Manufactures - Brooms, brick, carriages, flour, lumber, metallic wares, pork-packing, saddlery, etc. Manufacturing establishments of all kinds, in 1880, 70; capital invested, \$208,463; hands employed, 213; value of products, \$481,899. County-seat Sidney, pop. 847.

Table listing newspapers and circulation for Fremont Co. including Itemizer, Sentinel, Advance, Fremont Democrat, Fremont County Herald, Union Times, and Beacon.

GREENE CO. Pop. 15,923

Rep. vote in 1884, 1,918; Dem. 1,522.

Location - West-central; area about 576 sq. m. Natural Features - Surface undulating, chiefly prairie; soil fertile. Chief Products - Corn, wheat, oats, potatoes, hay, pork; live-stock. Manufacturing establishments of all kinds, in 1880, 33; capital invested, \$105,005; hands employed, 106; value of products, \$169,952. County-seat Jefferson, 1,730.

Table listing newspapers and circulation for Bell, Head Light, Republican, Bee, Souvenir, Free Press, and Journal.

GRUNDY CO. Pop. 12,804

Rep. vote in 1884, 1,469; Dem. 1,005.

Location - Northeast-central; area about 500 sq. m. Natural Features - Surface undulating, chiefly prairie; soil fertile. Chief Products - Wheat, corn, oats, barley, potatoes, butter, hay, pork; live-stock. Manufacturing establishments of all kinds, in 1880, 27; capital invested, \$89,750; hands employed, 58; value of products, \$116,675. County-seat Grundy Centre, 1,209.

Table listing newspapers and circulation for Grundy Co. including Journal, Brueder Bote, Grundy County Argus, Grundy County Courier, Grundy County Herald, Grundy County Republican, and Independent.

GUTHRIE CO. Pop. 16,439

Rep. vote in 1884, 2,175; Dem. 1,571.

Location - Southwest; area about 576 sq. m. Natural Features - Surface undulating; soil fertile. Chief Products - Corn, wheat, oats, potatoes, butter, wool, hay, pork; live-stock. Manufacturing establishments of all kinds, in 1880, 49; capital invested, \$132,255; hands employed, 81; value of products, \$228,453. County-seat Guthrie Centre, pop. 847.

Table listing newspapers and circulation for Guthrie Co. including News, Vindicator, Guthrie, Guthrie Times, Herald, Guthrie Vidette, Umpire, Democrat, Locomotive, and News.

HAMILTON CO. Pop. 14,075

Rep. vote in 1884, 1,653; Dem. 1,057.

Location - Central; area about 576 sq. m. Natural Features - Surface undulating, prairie and woodland; soil fertile; coal. Chief Products - Corn, wheat, oats, potatoes, butter, hay, pork; cattle. Manufacturing establishments of all kinds, in 1880, 44; capital invested, \$75,240; hands employed, 74; value of products, \$167,915. County-seat Webster City, pop. 2,308.

Table listing newspapers and circulation for Hamilton Co. including Record, Argus, Freeman, Graphic, and Tribune.

HANCOCK CO. Pop. 5,089

Rep. vote in 1884, 691; Dem. 361.

Location - North; area 576 sq. m. Natural Features - Surface undulating, chiefly prairie; soil fertile; several small lakes; extensive peat deposits. Chief Products - Corn, wheat, oats, hay, flax-seed; live-stock. Manufacturing establishments of all kinds, in 1880, 1; capital invested, \$1,800; hands employed, —; value of products, \$7,538. County-seat Concord, pop. —.

Table listing newspapers and circulation for Hancock Co. including Tribune, Crescent, Democrat, and Hancock Signal.

HARDIN CO. Pop. 18,526

Rep. vote in 1884, 2,550; Dem. 1,298.

Location - Central; area about 576 sq. m. Natural Features - Surface undulating, well timbered; soil fertile; coal, building-stone. Chief Products - Corn, wheat, oats, potatoes, butter, hay, pork; live-stock. Manufactures - Earthen ware, flour mills, woolen factories,

CIRCULATION: † Publishers' reports. Roman figures—estimated. *Sworn. † County-seat. POPULATION: State Census 1885, § Estimated.

etc. Manufacturing establishments of all kinds, in 1880, 81; capital invested, \$296,545; hands employed, 215; value of products, \$471,324. **County-seat** Eldora, pop. 1,644.

Circ

Enterprise.....Dem..Ackley.....\$1,600
 Tribune.....Rep.. ".....700
 Times.....Rep..Alden.....600
 Herald.....Rep..Eldora†.....1,320
 Ledger.....Rep.. ".....1,200
 Journal.....Rep..Hubbard.....1450
 Hardin County Citizen(s-wkly).Rep..Iowa Falls.....1960
 Sentinel.....Rep.. ".....1,200
 Star.....Rep..Union.....1200

HARRISON CO.....Pop. 20,560

Rep. vote in 1884, 2,384; Dem. 2,287.

Location—West, separated from Nebraska by the Missouri River; area about 630 sq. m. **Natural Features**—Surface undulating, largely prairie; timber; soil fertile. **Chief Products**—Corn, wheat, oats, potatoes, butter, hay, pork; live-stock. Manufacturing establishments of all kinds, in 1880, 56; capital invested, \$121,575; hands employed, 140; value of products, \$267,056. **County-seat** Logan, pop. 787.

Circ

Reporter.....Rep..Dunlap.....\$1,192
 Independent.....Ind..Little Sioux.....1400
 Harrison County Democrat.....Dem..Logan†.....
 Observer.....Rep.. ".....1,000
 Harrison County News(semi-weekly).Rep..Missouri Valley.....960
 Times.....Dem.. ".....1,000
 News.....Local.Persia.....
 Twiner.....Rep..Woodbine.....1550

HENRY CO.....Pop. 17,862

Rep. vote in 1884, 2,377; Dem. 1,792.

Location—Southeast; area about 432 sq. m. **Natural Features**—Surface undulating, prairie and forest; soil fertile; coal; limestone. **Chief Products**—Corn, wheat, oats, potatoes, butter, hay, wool, pork; live-stock. **Manufactures**—Boots and shoes, carriages, farm implements, flour, furniture, leather, lumber, metallic wares, saddlery, woolen goods, etc. Manufacturing establishments of all kinds, in 1880, 99; capital invested, \$348,280; hands employed, 253; value of products, \$623,815. **County-seat** Mt. Pleasant, pop. 3,837.

Circ

Evening News (daily)—see Independent.....Local..Mt. Pleasant†.. 430
 Free Press.....Dem.. ".....1,150
 Herald.....Local.. ".....750
 Independent.....Local.. ".....
 Iowa Wesleyan (mo.).....Coll.. ".....1,250
 Journal.....Rep.. ".....1,150
 Eclipse.....Local..New London.....
 Sun.....Local.. ".....1420
 News.....Local.Salem.....675
 Beacon.....Local..Winfield.....1900

HOWARD CO.....Pop. 9,305

Rep. vote in 1884, 1,003; Dem. 908.

Location—Northeast, bordering on Minnesota; area about 640 sq. m. **Natural Features**—Surface undulating, prairie and woodland; soil fertile. **Chief Products**—Corn, wheat, oats, potatoes, butter, hay; live-stock. Manufacturing establishments of all kinds, in 1880, 47; capital invested, \$102,500; hands employed, 102; value of products, \$264,487. **County-seat** Cresco, pop. 1,388.

Circ

Howard County Times.....Rep..Cresco†.....\$1,200
 Iowa Plain Dealer.....GbK.. ".....
 News.....Ind..Elma.....1500

HUMBOLDT CO.....Pop. 8,065

Rep. vote in 1884, 1,043; Dem. 559.

Location—Northwest-central; area about 432 sq. m. **Natural Features**—Surface undulating; prairies and groves; soil fertile; good building stone. **Chief Products**—Corn, oats, wheat, potatoes, butter, hay; live-stock. Manufacturing establishments of all kinds, in 1880, 17; capital invested, \$72,175; hands employed, 32; value of products, \$32,870. **County-seat** Dakota City, pop. 366.

Circ

Humboldt County Independent—dated at Humboldt and Livermore also.....Ind..Dakota City†... 4975
 Cosmos.....Rep..Humboldt.....1350
 Gazette.....Local.Livermore.....1350
 Times.....Ind.Rep..Renwick.....1325

CIRCULATION: † Publishers' reports. Roman figures—estimated. *Sworn. † County-seat. POPULATION: State Census 1885, § Estimated.

IDA CO.....Pop. 9,012

Rep. vote in 1884, 1,257; Dem. 917.

Location—West; area about 482 sq. m. **Natural Features**—Surface undulating, prairie and woodland; soil fertile. **Chief Products**—Corn, wheat, and oats small. **Cattle-raising** is carried on considerably. Manufacturing establishments of all kinds, in 1880, 4; capital invested, \$28,000; hands employed, 24; value of products, \$30,840. **County-seat** Ida Grove, pop. 1,352.

Circ

Times.....Rep..Battle Creek.....1504
 Advance (Eng. & Germ.).....Dem..Holstein.....1674
 Ida County Pioneer.....Rep..Ida Grove†.....
 Maple Valley Era.....Rep.. ".....1205

IOWA CO.....Pop. 18,190

Dem. vote in 1884, 2,075; Rep. 1,602.

Location—Southeast-central; area about 576 sq. m. **Natural Features**—Surface undulating, chiefly prairie; soil fertile. **Chief Products**—Corn, wheat, and oats large; potatoes, butter, wool, hay, pork; live-stock. **Manufactures**—Brick, carriages, cotton and woolen prints, flour, saddlery, woolen goods, etc. Manufacturing establishments of all kinds, in 1880, 53; capital invested, \$263,838; hands employed, 354; value of products, \$512,364. **County-seat** Marengo, pop. 1,982.

Circ

Democrat.....Dem..Marango†.....750
 Republican.....Rep.. ".....11,056
 Index.....Rep..Victor.....1750
 Journal.....Ind..Williamsburg.....11,800

JACKSON CO.....Pop. 22,839

Dem. vote in 1884, 3,076; Rep. 1,957.

Location—East, separated from Illinois by the Mississippi River; area about 610 sq. m. **Natural Features**—Surface undulating; large forests; soil fertile; lead and iron. **Chief Products**—Corn, oats, and wheat large; potatoes, butter, cheese, wool, hay, pork; creamery engines and equipments; cattle, horses and other live-stock. **Manufactures**—Breweries, carriages, cooperage, flour, furniture, lime, lumber, pork-packing, saddlery. Manufacturing establishments of all kinds, in 1880, 130; capital invested, \$563,630; hands employed, 454; value of products, \$1,785,664. **County-seat** Maquoketa, pop. 3,028.

Circ

Herald.....Dem..Bellevue.....
 Leader.....Rep.. ".....750
 Excelsior.....Rep..Maquoketa†.....1,080
 Jackson Journal (German).....Dem.. ".....1,250
 Jackson Sentinel.....Dem.. ".....12,040
 Record.....Dem.. ".....1768
 Gazette.....Ind..Sabula.....11,104

JASPER CO.....Pop. 25,247

Rep. vote in 1884, 2,997; Dem. 2,730.

Location—South-central; area about 720 sq. m. **Natural Features**—Surface undulating, chiefly prairie; soil fertile; coal. **Chief Products**—Corn and wheat very large; oats, potatoes, butter, wool, hay, pork; live-stock. **Manufactures**—Carriages, evaporated fruits and vegetables, flour, furniture, lumber, machinery and saddlery. Manufacturing establishments of all kinds, in 1880, 67; capital invested, \$158,510; hands employed, 159; value of products, \$397,538. **County-seat** Newton, pop. 2,902.

Circ

News.....Local..Baxter.....
 Clipper.....Rep..Colfax.....1528
 Enterprise.....Ind.Dem..Kellogg.....676
 Mirror.....Rep..Monroe.....1600
 Herald.....GbK..Newton†.....1,103
 Iowa State Democrat.....Dem.. ".....1,500
 Journal.....Rep.. ".....1,823
 News.....Rep..Prairie City.....1648

JEFFERSON CO.....Pop. 15,995

Rep. vote in 1884, 2,012; Dem. 1,706.

Location—Southeast; area about 432 sq. m. **Natural Features**—Surface undulating, prairie and woodland; soil fertile. **Chief Products**—Corn large; oats, wheat, potatoes, butter, wool, hay, pork; live-stock. **Manufactures**—Carriages, drain tile, furniture, lumber, machinery, saddlery, and woolen goods. Manufacturing establishments of all kinds, in 1880, 65; capital invested, \$175,825; hands employed, 133; value of products, \$413,603. **County-seat** Fairfield, pop. 3,264.

Circ

Journal (daily).....Ind..Fairfield.....
 Journal.....Ind.. ".....
 Ledger.....Rep.. ".....12,000
 Sunday School Worker (mo.).....S. S.12,000
 Tribune.....Dem.. ".....1,400

JOHNSON CO. Pop. 23,046

Dem. vote in 1884, 3,155; Rep. 2,019.

Location—Southeast, intersected by the Iowa River; area about 576 sq. m. **Natural Features**—Surface undulating, prairie and woodland; soil fertile. **Chief Products**—Corn, wheat, oats, and flax very large; potatoes, butter, wool, cheese, hay, pork; live-stock. **Manufactures**—Breweries, carriages, flour, glucose, linseed-oil, metallic wares, paper, saddlery, woolen goods, etc.; also a packing-house. Manufacturing establishments of all kinds, in 1880, 180; capital invested, \$816,466; hands employed, 728; value of products, \$1,332,549. **County-seat** Iowa City, pop. 6,748.

Farmer and Breeder (mo.)	Agrie.	Iowa City †	4,000
Iowa Methodist (monthly)	Meth.	"	13,000
Iowa State Press	Dem.	"	Decline
Post (Eng. & Ger.)	Dem.	"	2,400
Republican (daily)	Rep.	"	41,000
Republican	Rep.	"	12,800
Slovan Americky (Bohemian)	Dem.	"	1,500
Vidette-Reporter	Coll.	"	790
Journal	Ind. Rep.	Oxford	600
Reporter	Local.	Solon	

JONES CO. Pop. 19,654

Rep. vote in 1884, 2,508; Dem. 2,109.

Location—East; area about 576 sq. m. **Natural Features**—Surface undulating, prairie and forest; soil fertile; very large quarries, furnishing nearly 11,000 car-loads per year. **Chief Products**—Corn and pork; cattle, potatoes, butter, hay, wool, live-stock. **Manufactures**—Carriages, cheese, flour, metallic wares, wagons, and saddlery. Manufacturing establishments of all kinds, in 1880, 115; capital invested, \$276,490; hands employed, 319; value of products, \$785,626. **County-seat** Anamosa, pop. 1,374.

Eureka	Rep.	Anamosa †	1,464
Journal	Dem.	"	1,400
Express	Rep.	Monticello	*1,056
Jones County Times	Dem.	"	750
Recorder	Rep.	Olin	700
Oxford Mirror	Ind.	Oxford Junction	1960
Journal	Ind. Rep.	Wyoming	700

KEOKUK CO. Pop. 23,318

Dem. vote in 1884, 2,703; Rep. 2,493.

Location—Southeast; area about 579 sq. m. **Natural Features**—Surface undulating; prairie and groves; soil fertile; coal abundant. **Chief Products**—Corn, wheat, oats large; potatoes, butter, wool, hay, pork; live-stock; creameries. **Manufactures**—Carriage and woolen factories, flour and lumber mills. Manufacturing establishments of all kinds, in 1880, 130; capital invested, \$370,240; hands employed, 232; value of products, \$560,500. **County-seat** Sigourney, pop. 1,752.

Enterprise	Rep.	Hedrick	7480
Eagle	Rep.	Keota	1480
Journal	Ind.	Martinsburg	1400
Clarion	Rep.	Richland	640
Courier (German)	Dem.	Sigourney †	1850
News	Rep.	"	1,320
Review	Dem.	"	4912
Herald	Ind.	South English	600
Chronicle	What	Cheer	
Patriot	Rep.	"	
Reporter	Dem.	"	1888

KOSSUTH CO. Pop. 12,000

Rep. vote in 1884, 1,044; Dem. 728.

Location—North; area about 973 sq. m. **Natural Features**—Surface undulating, largely prairie; soil fertile. **Chief Products**—Corn, oats, wheat, potatoes, butter, hay; live-stock. Manufacturing establishments of all kinds, in 1880, 28; capital invested, \$55,675; hands employed, 67; value of products, \$122,468. **County-seat** Algona, pop. 3,350.

Courier	Dem.	Algona †	1300
Republican	Rep.	"	792
Upper Des Moines	Rep.	"	4912
Register	Local.	Bancroft	1550
News	Ind.	Whittemore	

LEE CO. Pop. 34,024

Dem. vote in 1884, 4,204; Rep. 3,285.

Location—Extreme southeast, separated from Illinois by the Mississippi River, and from Missouri by the Des Moines River; area about 486 sq. m. **Natural Features**—Surface undulating, prairie and woodland; soil fertile.

Chief Products—Corn, wheat, and oats large; rye, potatoes, butter, cheese, wool, hay, pork; live-stock. **Manufactures**—Manufacturing establishments of all kinds, in 1880, 285; capital invested, \$2,146,834; hands employed, 1,374; value of products, \$3,122,088. **County-seats** Fort Madison, pop. 87,000, and Keokuk, pop. 18,000.

Democrat	Dem.	Fort Madison †	2,000
Evening Democrat (daily)	Dem.	"	"
—see Democrat	Dem.	"	"
Gem City (daily)	Dem.	"	1350
Gem City	Dem.	"	11,500
Knight's Sword and Helmet (mo.)	K. of P.	"	13,000
New Monitor (monthly)	I. O. O. F.	"	11,000
Plain Dealer (daily)	Rep.	"	11,482
Plain Dealer	Rep.	"	13,140
Central School Journal (mo.)	Educ.	Keokuk †	18,680
Constitution-Democrat (da.)	Dem.	"	
Constitution-Democrat	Dem.	"	
Gate City (daily)	Rep.	"	
Gate City	Rep.	"	
Post (German)	Ind.	"	1600
Bluff Park Journal	Local.	Montrose	1720

LINN CO. Pop. 40,720

Rep. vote in 1884, 4,340; Dem. 4,310.

Location—East; area about 720 sq. m. **Natural Features**—Surface undulating, prairie and woodland; soil fertile. **Chief Products**—Corn, wheat, and oats large; potatoes, butter, wool, hay, pork; live-stock; creameries, cheese. **Manufactures**—Agricultural implements, breweries, brick, carriages, cooperage, farm wagons, flour, furniture, lime, linseed-oil, lumber, metallic wares, paper, pork packing, railroad repair shops, saddlery, woolen goods, etc. Manufacturing establishments of all kinds, in 1880, 207; capital invested, \$1,564,150; hands employed, 1,820; value of products, \$5,205,839. **County-seat** Marion, pop. 2,673.

Evening Gazette (daily)	Rep.	Cedar Rapids	12,750
—see Gazette	Rep.	"	
Farm and Home	Agrie.	"	
Gazette	Rep.	"	1,950
Iowa Farmer and Stockman (monthly)	Agrie.	"	
Kvinden og Hjemmet (Scand.) (monthly)	Household	"	
New Era	Labor	"	11,100
Railway Conductor's Monthly	R. R.	"	13,000
Republican (daily)	Rep.	"	12,700
Republican	Rep.	"	12,200
Saturday Evening Chat	Fam.	"	11,534
Saturday Gossip	Soc.	"	13,580
Standard	Dem.	"	11,600
Times	Rep.	"	1,500
Western Penman (mo.)	Educ.	"	17,000
Courier-Journal	Ind.	Center Point	1900
News-Letter	Local.	Central City	
Church Advocate and Highway of Ho.iness (semi-mo.)	Relig.	Lisbon	11,000
Sun	Rep.	"	1525
National Free Press	Union L. or Marion †	"	1504
Pilot	Rep.	"	11,000
Register	Rep.	"	11,110
Sentinel	Dem.	"	1,344
Cornellian (monthly)	Coll.	Mount Vernon	1600
Hawkeye	Rep.	"	850
New Era	Ind.	Springville	864
News	Rep.	Walker	1720

LOUISA CO. Pop. 11,926

Rep. vote in 1884, 1,742; Dem. 1,002.

Location—Southeast, separated from Illinois by the Mississippi River, and intersected by the Iowa River; area about 860 sq. m. **Natural Features**—Surface undulating, prairie and forest; soil fertile. **Chief Products**—Corn, wheat, oats large; potatoes, butter, wool, hay, pork; live-stock. **Manufactures**—Carriages, flour, saddlery, lumber, woolen goods, etc. Manufacturing establishments of all kinds, in 1880, 40; capital invested, \$89,800; hands employed, 102; value of products, \$276,452. **County-seat** Wapello, pop. 981.

Columbus Gazette	Dem.	Columbus Junction	
Columbus Safeguard	Rep.	"	11,200
Herald	Rep.	Morning Sun	900
News	Local	"	
Louisa County Record	Rep.	Wapello †	1,087
Republican	Rep.	"	1825

CIRCULATION: † Publishers' reports, Roman figures—estimated. *Sworn. † County-seat. POPULATION: State Census 1885, § Estimated.

LUCAS CO. Pop. 14,791

Rep. vote in 1884, 1,802; Dem. 1,384.

Location—South; area about 432 sq. m. **Natural Features**—Surface rolling, prairie and woodland; soil fertile. **Chief Products**—Corn, wheat, oats, potatoes, butter, hay, wool, pork; live-stock, especially horses. Manufacturing establishments of all kinds, in 1880, 59; capital invested, \$108,975; hands employed, 145; value of products, \$268,544. **County-seat** Chariton, pop. 2,891.

Democrat.....	Dem.	Chariton†	1,000
Herald.....	Rep.	"	1,900
Patriot.....	Rep.	"	1,200
Ledger.....	Ind.	Lucas	1,500
News.....	Ind.	Russell	

LYON CO. Pop. 6,000

Rep. vote in 1884, 609; Dem. 249.

Location—Extreme northwest, bordering on Minnesota and Dakota, and separated from the latter by the Big Sioux River; area about 612 sq. m. **Natural Features**—Surface rolling; soil deep, black loam, with clay subsoil. **Chief Products**—Corn, wheat, oats, flax, grasses, and all kinds of vegetables. Stock raising. Manufacturing establishments of all kinds, in 1880, 4; capital invested, \$32,500; hands employed, 8; value of products, \$49,170. **County-seat** Rock Rapids, pop. 1,200.

News.....	Ind.	George	
Lyon County Reporter.....	Rep.	Rock Rapids†	715
Review.....	Dem.	"	1,672

MADISON CO. Pop. 16,240

Rep. vote in 1884, 1,930; Dem. 1,804.

Location—Southwest-central; area about 576 sq. m. **Natural Features**—Surface undulating, chiefly prairie; soil fertile. **Chief Products**—Corn, wheat, oats large; potatoes, butter, hay, wool, pork; live-stock, especially horses. Some milling carried on. Manufacturing establishments of all kinds, in 1880, 43; capital invested, \$90,475; hands employed, 35; value of products, \$205,793. **County-seat** Winterset, pop. 2,431.

Reporter.....	Rep.	St. Charles	1,460
Madisonian.....	Rep.	Winterset†	11,200
News.....	Dem.	"	860

MAHASKA CO. Pop. 27,131

Rep. vote in 1884, 3,409; Dem. 2,834.

Location—Southeast-central, intersected by the Des Moines River; area about 576 sq. m. **Natural Features**—Surface part undulating, part level, chiefly prairie, timbered along streams; soil fertile; coal and limestone. Largest coal producing county in the state. **Chief Products**—Corn, wheat, oats large; butter, potatoes, hay, wool, pork; live-stock. **Manufactures**—Carriages, flour, lumber, marble, sashes, etc., stone-work, woollens. Manufacturing establishments of all kinds, in 1884, — capital invested, \$450,000; hands employed, 475; value of products, \$850,000. **County-seat** Oskaloosa, pop. 57,500.

Star.....	Rep.	New Sharon	1,744
Herald (daily).....	Rep.	Oskaloosa†	
Herald.....	Rep.	"	2,723
Penn Chronicle (monthly).....	Coll.	"	
Saturday Globe.....	Ind.	"	2,113
Times.....	Dem.	"	1,344

MARION CO. Pop. 23,419

Dem. vote in 1884, 2,592; Rep. 2,356.

Location—South-central, intersected by the Des Moines River; area about 576 sq. m. **Natural Features**—Surface undulating, prairie and forest; soil fertile; coal. **Chief Products**—Corn very large; wheat and oats large; potatoes, butter, hay, wool, pork; live-stock. **Manufactures**—Carriages, flour, iron castings, lumber, wind-mills and woollens. Manufacturing establishments of all kinds, in 1880, 102; capital invested, \$201,885; hands employed, 211; value of products, \$395,311. **County-seat** Knoxville, pop. 2,575.

Express.....	Ind.	Knoxville†	11,200
Journal.....	Rep.	"	1,296
Marion County Reporter.....	Dem.	"	900
Blade.....	Dem.	Pella	938
Central Ray (monthly).....	Coll.	"	315
Weekblad (Hollandish).....	Ind.	"	1,400
Telegraph.....	Ind.	Pleasantville	1,500
News.....	Local	Swan	

MARSHALL CO. Pop. 25,036

Rep. vote in 1884, 3,394; Dem. 2,112.

Location—Central; area about 576 sq. m. **Natural Features**—Surface nearly level, chiefly prairie; soil fertile. **Chief Products**—Corn, wheat, and oats large;

potatoes, butter, hay, wool, pork; live-stock. **Manufactures**—Barbed wire, canned goods, carriages, flour, glucose, lumber, machinery, saddlery, and wagons. Manufacturing establishments of all kinds, in 1880, 111; capital invested, \$692,538; hands employed, 433; value of products, \$1,507,660. **County-seat** Marshalltown, pop. 8,298.

Dispatch.....	Ind.	Gilman	650
Record.....	Rep.	Le Grand	1,300
Beobachter.....	Dem.	Marshalltown†	960
Inter-State Tracer.....	Non-pol.	"	
Marshall County News.....	Ind.	"	11,200
Marshall Statesman.....	Dem.	"	13,540
Sunday Reflector.....	Ind.	"	11,800
Times-Republican (daily).....	Rep.	"	3,127
Times-Republican.....	Rep.	"	4,219
Enterprise.....	Rep.	State Centre	1,400

MILLS CO. Pop. 13,727

Rep. vote in 1884, 1,650; Dem. 1,586.

Location—Southwest, separated from Nebraska by the Missouri River; area about 430 sq. m. **Natural Features**—Surface undulating, prairie and woodland; soil fertile. **Chief Products**—Corn, wheat, and oats large; potatoes, butter, hay, wool, pork; live-stock; creameries. Several brick yards, and flour and saw mills, and a large cannery. Manufacturing establishments of all kinds, in 1880, 23; capital invested, \$80,682; hands employed, 63; value of products, \$275,258. **County-seat** Glenwood, pop. 1,375.

Chronicle.....	Rep.	Emerson	700
Mills County Journal.....	Ind. Dem.	Glenwood†	576
Opinion.....	Rep.	"	725
Iowa Labor.....	Union Labor	Malvern	
Leader.....	Rep.	"	950
Argus.....	Local	Silver City	

MITCHELL CO. Pop. 12,825

Rep. vote in 1884, 1,509; Dem. 1,077.

Location—North, bordering on Minnesota; area about 480 sq. m. **Natural Features**—Surface undulating, chiefly prairie; soil fertile. **Chief Products**—Corn, wheat, oats large; potatoes, butter, wool, hay; live-stock. **Manufactures**—Carriages, castings, farm implements, flour and lumber mills, woollens, etc. Manufacturing establishments of all kinds, in 1880, 81; capital invested, \$384,485; hands employed, 203; value of products, \$625,559. **County-seat** Osage, pop. 1,861.

North Iowa Democrat.....	Dem.	Mitchell	562
Mitchell County Press.....	Rep.	Osage†	1,540
News.....	Rep.	"	1,176
Recorder.....	Ind.	Riceville	1,650
Enterprise.....	Ind.	St. Ansgar	1,540

MONONA CO. Pop. 12,178

Rep. vote in 1884, 1,330; Dem. 1,218.

Location—West, separated from Nebraska by the Missouri River; area about 684 sq. m. **Natural Features**—Surface undulating, chiefly prairie; soil fertile. **Chief Products**—Corn, wheat, oats, potatoes, butter, wool, hay; live-stock; creameries. Manufacturing establishments of all kinds, in 1880, 33; capital invested, \$90,700; hands employed, 85; value of products, \$178,471. Since 1880 there has been a large increase in coal mining and a decrease in manufacturing. **County-seat** Onawa City, pop. 1,106.

Disseminator.....	Labor	Mapleton	
Home Advocate.....	Ind.	"	1,300
People's Press.....	Rep.	"	576
Monona County Gazette.....	Rep.	Onawa City†	1,750
Sentinel.....	Local	"	500
Herald.....	Dem.	Whiting	1,615

MONROE CO. Pop. 12,324

Dem. vote in 1884, 1,404; Rep. 1,374.

Location—South, northeast corner touching the Des Moines River; area about 432 sq. m. **Natural Features**—Surface undulating, prairie and woodland; soil fertile; coal is mined and much of it exported, contributing largely to the wealth of the county. **Chief Products**—Corn and oats, potatoes, butter, hay, pork; live-stock. Several flour and lumber mills. Manufacturing establishments of all kinds, in 1880, 49; capital invested, \$73,755; hands employed, 133; value of products, \$243,905. **County-seat** Albia, pop. 2,142.

Democrat.....	Dem.	Albia†	1,008
Herald.....	Rep.	"	
Opinion.....	Union Labor	"	
Union.....	Rep.	"	1,200

CIRCULATION: †Publishers' reports. Roman figures—estimated. *Sworn. †County-seat.
POPULATION: State Census 1885, § Estimated.

MONTGOMERY CO.....Pop. 15,901

Rep. vote in 1884, 2,134; Dem. 1,388.

Location—Southwest; area about 432 sq. m. **Natural Features**—Surface undulating, prairie and woodland; soil fertile. **Chief Products**—Corn, wheat, oats, potatoes, butter, wool, hay, pork; live-stock. Several flour and lumber mills. Manufacturing establishments of all kinds, in 1880, 41; capital invested, \$131,475; hands employed, 99; value of products, \$247,320. **County-seat** Red Oak, pop. 3,410.

Graphic.....	Ind. Rep. Elliott.....	1500	<i>Circ</i>
Express.....	Rep. Red Oak.....	1,500	
Montgomery County Inde- pendent.....	Rep. " ".....		
Sun.....	Dem. " ".....	*1,016	
Call.....	Rep. Stanton.....	500	
Independent.....	Dem. Villisca.....		
Letter.....	Rep. " ".....		
Review.....	Rep. " ".....	1864	

MUSCATINE CO.....Pop. 24,320

Dem. vote in 1884, 2,312; Rep. 2,567.

Location—Southeast, separated from Illinois by the Mississippi River and intersected by the Cedar River; area about 432 sq. m. **Natural Features**—Surface rolling-chieffy prairie; soil fertile. **Chief Products**—Corn, wheat, and oats large; barley, rye, potatoes, butter, wool, hay, pork, live-stock. **Lumber, Manufactures**—Flour, machinery, boilers, earthen wares, saddlery, sash, doors, etc., canned vegetables and fruit. Manufacturing establishments of all kinds, in 1880, 195; capital invested, \$1,056,985; hands employed, 1,010; value of products, \$1,913,149. **County-seat** Muscatine, pop. 10,388.

Evening Journal (daily)— <i>see Journal</i>	Rep. Muscatine.....	*697	<i>Circ</i>
Journal.....	Rep. " ".....	*2,276	
News (daily).....	Ind. " ".....		
News.....	Ind. " ".....	1,438	
Tribune (daily).....	Dem. " ".....	1900	
Tribune.....	Dem. " ".....	1,600	
Wacht am Mississippi.....	Dem. " ".....	1,183	
Enterprise.....	Rep. West Liberty.....	1720	
Wapsie Index.....	Rep. " ".....	1800	
Review.....	Ind. Wilton.....	1900	

O'BRIEN CO.....Pop. 10,000

Rep. vote in 1884, 1,195; Dem. 636.

Location—Northwest; area about 576 sq. m. **Natural Features**—Surface rolling prairie, timber scarce; soil fertile. **Chief Products**—Wheat, corn, oats, barley; live-stock. Manufacturing establishments of all kinds, in 1880, 12; capital invested, \$86,625; hands employed, 25; value of products, \$57,343. **County-seat** Primghar, pop. 250.

Record.....	Ind. Rep. Hartley.....	*310	<i>Circ</i>
Times.....	Rep. Paullina.....	1755	
O'Brien County Bell.....	Primghar.....		
Journal.....	Ind. Dem. Sanborn.....	800	
Pioneer.....	Rep. " ".....	1800	
Democrat.....	Dem. Sheldon.....	1,200	
Mail.....	Rep. " ".....	1,000	
Courier.....	Rep. Sutherland.....	1585	

OSCEOLA CO.....Pop. 3,995

Rep. vote in 1884, 640; Dem. 243.

Location—Northwest, bordering on Minnesota; area about 432 sq. m. **Natural Features**—Surface undulating prairie; soil fertile. No statistics. No manufactures in 1880. **County-seat** Sibley, pop. 1,000.

Argus.....	Dem. Ashton.....	500	<i>Circ</i>
Gazette.....	Rep. Sibley.....	1500	
Osceola County Tribune.....	Rep. " ".....	1528	

PAGE CO.....Pop. 20,938

Rep. vote in 1884, 2,761; Dem. 1,671.

Location—Southwest, bordering on Missouri; area about 440 sq. m. **Natural Features**—Surface undulating, prairie and woodland; soil fertile. **Chief Products**—Corn large; oats, wheat, potatoes, butter, wool, hay, pork; live-stock. Manufacturing establishments of all kinds, in 1880, 42; capital invested, \$39,350; hands employed, 83; value of products, \$197,603. **County-seat** Clarinda, pop. 3,250.

Sentinel.....	Rep. Blanchard.....		<i>Circ</i>
Herald.....	Rep. Clarinda.....	1,975	
Journal.....	Rep. " ".....	800	
Page County Democrat.....	Dem. " ".....	1,000	

Courier.....	Rep. Coin.....	4385	<i>Circ</i>
Eagle.....	Ind. " ".....	4720	
Post.....	Rep. Shenandoah.....		
Sentinel.....	Rep. " ".....		

PALO ALTO CO.....Pop. 6,387

Dem. vote in 1884, 671; Rep. 650.

Location—Northwest; area about 576 sq. m. **Natural Features**—Surface undulating, prairie and forest; soil fertile. **Chief Products**—Corn, wheat, oats, butter, hay; live-stock. Manufacturing establishments of all kinds, in 1880, 16; capital invested, \$31,500; hands employed, 41; value of products, \$37,813. **County-seat** Emmetsburg, pop. 1,284.

Democrat.....	Dem. Emmetsburg.....	1800	<i>Circ</i>
Palo Alto Reporter.....	Rep. " ".....	600	
Free Press.....	Rep. Ruthven.....	1528	
Tribune.....	Local West Bend.....	1400	

PLYMOUTH CO.....Pop. 15,481

Dem. vote in 1884, 1,709; Rep. 1,648.

Location—Northwest, separated from Dakota by the Big Sioux River; area about 820 sq. m. **Natural Features**—Surface undulating, prairie and groves; soil fertile. **Chief Products**—Corn, wheat, oats, potatoes; live-stock. Manufacturing establishments of all kinds, in 1880, 12; capital invested, \$123,500; hands employed, 38; value of products, \$356,331. **County-seat** Le Mars, pop. 4,500.

Western Delta.....	Rep. Akron.....	*325	<i>Circ</i>
Times.....	Ind. Rep. Kingsley.....	1480	
Globe (semi-weekly).....	Dem. Le Mars.....	1,000	
Herold (German).....	Dem. " ".....	1,000	
Leader (daily).....	" ".....		
Leader.....	" ".....		
Sentinel (semi-weekly).....	Rep. " ".....	1,200	
Glocke.....	Remsen.....		

POCAHONTAS CO.....Pop. 6,152

Rep. vote in 1884, 774; Dem. 495.

Location—Northwest; area about 576 sq. m. **Natural Features**—Surface rolling prairie; soil fertile. **Chief Products**—Corn, wheat, oats, butter, hay; live-stock; creameries. Manufacturing establishments of all kinds, in 1880, 3; capital invested, \$2,200; hands employed, 2; value of products, \$3,172. **County-seat** Pocahontas, pop. —.

Pocahontas Times.....	Rep. Fonda.....	1800	<i>Circ</i>
Gazette.....	Ind. Gilmore City.....	*300	
Pocahontas County Sun.....	Dem. Laurens.....	1720	
Record.....	Rep. Pocahontas.....	1700	
Reporter.....	Rep. Rolfe.....	1495	

POLK CO.....Pop. 170,000

Rep. vote in 1884, 6,122; Dem. 4,763.

Location—Central, intersected by the Des Moines and Raccoon Rivers; area about 576 sq. m. **Natural Features**—Surface undulating, prairie and woodland; soil fertile. **Chief Products**—Corn, wheat, oats large; barley, potatoes, butter, wool, hay, pork; live-stock. **Manufactures**—Carriages, castings, farm implements, flour, alcohol, linseed oil, machinery, paints, pottery, pork-packing, saddlery, soap, tiles, woolen goods, etc. Manufacturing establishments of all kinds, in 1880, 202; capital invested, \$1,564,790; hands employed, 1,375; value of products, \$4,530,428. **County-seat** Des Moines (State capital also), pop. 351,550.

Rustler.....	Local Altoona.....		<i>Circ</i>
American Real Estate World (monthly).....	R. Est. Des Moines.....		
Christian Oracle.....	Chn. " ".....	13,583	
Delpic (mo.).....	Coll. " ".....	1400	
Grand Army Advocate.....	G. A. R. " ".....	3,500	
Hawkeye Siftings (mo.).....	Humor " ".....	4,000	
Herald.....	Ind. " ".....		
Homestead.....	Agrie. " ".....	10,000	
Inland Christian Advocate.....	Meth. " ".....	1,210	
Iowa Capital (daily).....	Rep. " ".....	3,500	
Iowa Capital.....	Rep. " ".....	3,000	
Iowa Journal of Commerce.....	" ".....		
Iowa Messenger.....	W. C. T. U. " ".....		
Iowa Staats Anzeiger.....	Ind. Dem. " ".....	1,800	
Iowa Staats Zeitung.....	Rep. " ".....	1,900	
Iowa State Medical Reporter (monthly).....	Med. " ".....	1,850	
Iowa State Register (daily).....	Rep. " ".....	*6,635	

CIRCULATION: † Publishers' reports. Roman figures—estimated. *Sworn. † County-seat.
POPULATION: State Census 1885, § Estimated.

Iowa State Register.....Rep.. Des Moines†.....	<i>Circ</i> *25,699
Iowa Tribune.....Nat.. ".....	9,500
Leader (daily).....Dem.. ".....	3,400
Leader (Sunday).....Dem.. ".....	3,500
Leader.....Dem.. ".....	8,000
Live Stock and Western } Agric.. ".....	10,000
Farm Journal (semi mo.) }	
Loyal Workman (monthly), A. O. U. W.	3,500
Mail and Times.....Ind.... ".....	45,000
News (daily).....Ind.... ".....	3,475
News.....Ind.... ".....	
New Thought.....Spirit. ".....	1,500
Northwestern Hotel Re- } Com.. ".....	2,614
porter (mo.).....}.....	
Plain Talk.....Ind.... ".....	1,800
Press (North Des Moines).....Local.. ".....	
Svithlid (Swedish).....Rep... ".....	3,625
Trade Journal.....Trade. ".....	
Woman's Standard (mo).....Woman Suff. ".....	
Index.....Local. Mitchellville.....	1504
Advocate.....Local. University Place.....	

POTTAWATTAMIE CO. Pop. 45,866

Dem. vote in 1884, 4,433; Rep. 4,343.

Location—Southwest, separated from Nebraska by the Missouri River; area about 900 sq. m. **Natural Features**—Surface undulating, chiefly prairie; soil fertile. **Chief Products**—Corn large; wheat, oats, potatoes, butter, hay, pork; live-stock. **Manufactures**—Cigars, flour, lumber, saddlery, etc. **Manufacturing establishments** of all kinds, in 1880, 120; capital invested, \$546,541; hands employed, 719; value of products, \$2,448,842. **County-seat** Council Bluffs, pop. 21,557.

Herald.....Dem.. Avoca.....	<i>Circ</i> 1788
Mail.....Rep... ".....	3860
Critic.....Ind.. Carson.....	1400
Deaf Mute Hawkeye.....Deaf Mute. Council Bluffs †.....	
Freie Presse.....Dem.. ".....	796
Globe (daily).....Dem.. ".....	1,200
Globe.....Dem.. ".....	1,500
Herald (daily).....Rep.. ".....	2,630
Herald.....Rep.. ".....	2,900
Nonpareil (daily).....Rep.. ".....	3,200
Nonpareil.....Rep.. ".....	3,600
Reflector.....Ind.... ".....	
Botna Valley News.....Local. Macedonia.....	710
News.....Local. Neola.....	
Reporter.....Local.. ".....	1600
Acorn.....Local. Oakland.....	500
Bureau.....Ind.... Walnut.....	1435

POWESHIEK CO. Pop. 18,203

Rep. vote in 1884, 2,295; Dem. 1,858.

Location—Southeast-central; area about 576 sq. m. **Natural Features**—Surface nearly level, chiefly prairie; soil fertile. **Chief Products**—Corn, wheat and oats large; potatoes, butter, wool, hay, pork, live-stock; large dairy interests. Several manufactories of carriages, flour, saddlery, etc. **Manufacturing establishments** of all kinds, in 1880, 51; capital invested, \$244,100; hands employed, 241; value of products, \$411,010. **County-seat** Montezuma, pop. 984.

Chronicle.....Rep.. Brooklyn.....	<i>Circ</i> *1,000
Herald (semi-weekly).....Rep.. Grinnell.....	1360
Independent-Signal.....Dem.. ".....	1,200
News-Letter (mo).....Coll.. ".....	1350
Tribune.....Ind.. Malcom.....	
Democrat.....Dem.. Montezuma †.....	816
Republican.....Rep... ".....	1,150

RINGGOLD CO. Pop. 12,730

Rep. vote in 1884, 1,677; Dem. 1,093.

Location—South, bordering on Missouri; area about 540 sq. m. **Natural Features**—Surface undulating, chiefly prairie; soil fertile. **Chief Products**—Corn, wheat, oats, potatoes, butter, wool, hay, pork; live-stock. **Manufacturing establishments** of all kinds, in 1880, 16; capital invested, \$18,750; hands employed, 50; value of products, \$92,536. **County-seat** Mount Ayr, pop. 1,374.

Gazette.....Rep.. Goshen.....	<i>Circ</i>
Journal.....Dem.. Mount Ayr †.....	1344
Ringgold Record.....Rep... ".....	1,140

SAC CO. Pop. 12,741

Rep. vote in 1884, 1,782; Dem. 1,099.

Location—West; area about 576 sq. m. **Natural Features**—Surface chiefly rolling prairie; soil fertile. **Chief Products**—Corn, wheat, oats, butter; live-stock. **Manufacturing establishments** of all kinds, in 1880, 21; capital invested, \$63,900; hands employed, 66; value of products, \$123,938. **County-seat** Sac City, pop. 1,210.

News.....Local. Auburn.....	<i>Circ</i>
Sac County News.....Local. Early.....	
Chronicle.....Rep.. Odebolt.....	1650
Sac County Democrat.....Dem.. Sac City †.....	1628
Sac Sun.....Rep... ".....	1900
Gazette.....Ind... Schaller.....	1336
Journal.....Rep... Wall Lake.....	1700

SCOTT CO. Pop. 562,000

Dem. vote in 1884, 5,197; Rep. 2,740.

Location—East, separated from Illinois by the Mississippi River; area about 440 sq. m. **Natural Features**—Surface chiefly rolling prairie, some timber; soil fertile; coal and limestone. **Chief Products**—Corn, wheat, oats, barley, dairy products, potatoes, wool, hay, and honey in large quantities. **Manufactures** numerous and varied. **Manufacturing establishments** of all kinds, in 1880, 241; capital invested, \$2,938,157; hands employed, 1,301; value of products, \$4,667,511. As an instance of the growth of the manufacturing interests since the last census, it may be stated that the value of the manufactures of Davenport alone, for the year 1887, was upwards of \$19,000,000. **County-seat** Davenport, pop. 540,000.

Scott County Blade.....Ind.. Buffalo.....	<i>Circ</i> 550
Advance.....Ind... Davenport.....	
Democrat-Gazette (Evening) } —see Sunday Democrat-Ga- } Dem... ".....	13,750
zette.....}.....	
Democrat-Gazette (Morning), Ind... ".....	13,750
Democrat-Gazette.....Dem.. ".....	12,500
Demokrat (daily).....Dem.. ".....	12,340
Demokrat (semi-weekly).....Dem.. ".....	11,932
Demokrat.....Dem.. ".....	16,456
Familien Journal (mo.).....A. O. U. W. ".....	11,400
Inter-State Press.....Temp. ".....	16,768
Iowa Churehman (mo.).....Episc. ".....	13,000
Iowa Messenger.....Cath.. ".....	19,600
Iowa Reform (s-wkly) (Ger.).....Dem.. ".....	11,300
Iowa Reform (German).....Dem.. ".....	12,400
Northwestern News.....Temp. ".....	12,000
Sunday Democrat-Gazette.....Ind.. ".....	17,500
Sunday Tribune.....Rep... ".....	
Times (daily).....".....	
Times.....".....	
Tribune (daily)—see Sunday } Tribune.....} Rep... ".....	
Tribune.....Rep... ".....	

SHELBY CO. Pop. 16,306

Rep. vote in 1884, 1,802; Dem. 1,745.

Location—West; area about 576 sq. m. **Natural Features**—Surface rolling, prairie and woodland; soil fertile. **Chief Products**—Corn, wheat, oats, butter, hay, sorghum-molasses; live-stock. **Manufacturing establishments** of all kinds, in 1880, 11; capital invested, \$46,530; hands employed, 64; value of products, \$102,660. **County-seat** Harlan, pop. 1,723.

Argus.....Ind... Defiance.....	<i>Circ</i> 350
Industrial American.....Ind... Harlan †.....	
Shelby County Republican.....Rep... ".....	1,300
Tribune.....Dem.. ".....	650
News.....Rep... Shelby.....	430

SIOUX CO. Pop. 11,584

Rep. vote in 1884, 1,351; Dem. 904.

Location—Northwest, separated from Dakota by the Big Sioux River; area about 750 sq. m. **Natural Features**—Surface nearly level, chiefly prairie; soil fertile. **Chief Products**—Wheat, corn, oats, rye and flax; live-stock. Three steam flouring mills and a flax mill. **Manufacturing establishments** of all kinds, in 1880, 7; capital invested, \$15,830; hands employed, 11; value of products, \$29,530. **County-seat** Orange City, pop. 947.

Democrat.....Dem.. Alton.....	<i>Circ</i> 1,392
Sioux Valley Blade.....Rep.. Calliope.....	450
Commercial.....Rep... Hawarden.....	600
Independent.....Dem.. ".....	1398

CIRCULATION: † Publishers' reports. Roman figures—estimated. *Sworn. †County-seat.
POPULATION: State Census 1885, § Estimated.

Iowa Index.....	Rep..Hull.....	820	<i>Circ</i>
Clipper.....	Rep..Ireton.....	600	
Times.....	Local.Maurice.....		
Sioux County Herald.....	Rep..Orange City†.....		
Volksvriend (Hollandish).....	Rep.. ".....	840	
Register.....	Ind..Rock Valley.....	650	

STORY CO.....Pop. 17,527

Rep. vote in 1884, 2,314; Dem. 1,208.

Location—Central; area about 576 sq. m. **Natural Features**—Surface undulating, chiefly prairie; soil fertile; coal. **Chief Products**—Corn, wheat, oats, potatoes, butter, wool, hay, sorghum-molasses; live-stock. Five tile works. Manufacturing establishments of all kinds, in 1880, 36; capital invested, \$68,650; hands employed, 66; value of products, \$96,126. **County-seat** Nevada, pop. 1,439.

Aurora (monthly).....	Coll..Ames.....		<i>Circ</i>
Intelligencer.....	Rep.. ".....	\$1 100	
Garland.....	Local.Cambridge.....		
Tribune.....	Rep..Maxwell.....	4552	
Highway.....	Evan..Nevada†.....	*2,430	
Representative.....	Rep.. ".....	*940	
Story County Watchman.....	Ind..Dem ".....	\$1,056	
News.....	Local.Story City.....	4300	
Branch.....	Local.Zearing.....		

TAMA CO.....Pop. 21,622

Rep. vote in 1884, 2,478; Dem. 2,144.

Location—East-central; area about 720 sq. m. **Natural Features**—Surface undulating, prairie and woodland, soil fertile. **Chief Products**—Corn, and wheat very large; oats, barley, potatoes, butter, wool, hay, pork; live-stock. **Manufactures**—Bricks; carriages, furniture, flour, harrows, lime, lumber, plows, pumps, sadd'ery, etc. Manufacturing establishments of all kinds, in 1880, 81; capital invested, \$242,334; hands employed, 165; value of products, \$52,741. **County-seat** Toledo, pop. 1,372.

Reporter.....	Ind..Dysart.....	3000	<i>Circ</i>
News.....	Rep..Garwin.....	1600	
Labor Review.....	Labor.Gladbrook.....		
Tama Northern.....	Ind..Dem. ".....	4550	
Free Press.....	Ind.Rep.Tama City.....	2600	
Tama Herald.....	Ind.Rep.. ".....	1930	
Chronicle.....	Rep..Toledo†.....	\$1,536	
Tama County Democrat.....	Dem. ".....	\$1,600	
Star-Clipper.....	Rep..Traer.....	*1,248	
Sun.....	Ind..Dem. ".....		

TAYLOR CO.....Pop. 15,973

Rep. vote in 1884, 2,034; Dem. 1,530.

Location—Southwest, bordering on Missouri; area about 540 sq. m. **Natural Features**—Surface nearly level, prairie and woodland; soil fertile. **Chief Products**—Corn, oats, wheat, potatoes, butter, wool, hay, and pork; live-stock. Several flour and saw mills. Manufacturing establishments of all kinds, in 1880, 32; capital invested, \$62,423; hands employed, 84; value of products, \$209,453. **County-seat** Bedford, pop. 1,742.

South-West Democrat.....	Dem..Bedford†.....	\$1,300	<i>Circ</i>
Taylor County Republican.....	Rep.. ".....	1,750	
Times-Independent (daily).....	Ind.. ".....		
Times-Independent.....	Ind.. ".....	*1,200	
Platte Valley Chronicle.....	Local..Blockton.....		
Enterprise.....	Ind..Clearfield.....	500	
Herald.....	Rep..Conway.....	400	
Echo.....	Local.Gravity.....		
New Era.....	Ind..Lenox.....		
Time Table.....	Rep.. ".....	4850	
Post.....	Ind..New Market.....		

UNION CO.....Pop. 16,502

Rep. vote in 1884, 1,821; Dem. 1,739.

Location—Southwest; area about 490 sq. m. **Natural Features**—Surface undulating, prairie and woodland; soil fertile. **Chief Products**—Corn, oats, wheat, potatoes, butter, wool, hay, pork; live-stock. Manufacturing establishments of all kinds, in 1880, 43; capital invested, \$125,500; hands employed, 152; value of products, \$423,695. **County-seat** Afton, pop. 1,112.

CIRCULATION: †Publishers' reports. Roman figures—estimated. *Sworn. †County-seat.
POPULATION: State Census 1885, § Estimated.

Enterprise.....	Ind..Afton†.....	800	<i>Circ</i>
Tribune.....	Rep.. ".....	1,200	
Advertiser (daily).....	Ind..Creston.....	700	
Advertiser.....	Ind.. ".....	1400	
Commonwealth.....	Dem.. ".....		
Gazette (daily).....	Rep.. ".....	4950	
Gazette.....	Rep.. ".....	\$2,600	
Independent American..	Union Labor ".....	2,000	

VAN BUREN CO.....Pop. 16,170

Rep. vote in 1884, 1,944; Dem. 1,806.

Location—Southeast, bordering on Missouri and intersected by the Des Moines River; area about 480 sq. m. **Natural Features**—Surface uneven and broken along the rivers and creeks; prairie and forest; soil fertile. Fine blue-grass region; coal mines near Farmington. **Chief Products**—Corn, wheat, oats, timothy and clover large; rye, potatoes, butter, wool, hay, pork; much attention given to fine stock-raising. **Manufactures**—Carriages, flour, lumber, potteries, stone and earthen ware, wagons, woolen goods, etc. Manufacturing establishments of all kinds, in 1880, 97; capital invested, \$301,400; hands employed, 285; value of products, \$656,084. **County-seat** Keosauqua, pop. 885.

Enterprise.....	Rep..Birmingham.....	1750	<i>Circ</i>
Free Press.....	Local.. ".....	4370	
Psalm Singer (mo.).....	Reig. ".....	\$1,340	
Journal.....	Dem..Bonaparte.....	600	
News.....	Ind..Cantril.....	2800	
Herald.....	Ind..Farmington.....	4504	
Republican.....	Rep..Keosauqua†.....	41,100	
Van Buren Democrat.....	Dem.. ".....	480	
Herald.....	Ind..Milton.....	4840	

WAPELLO CO.....Pop. 25,803

Rep. vote in 1884, 2,984; Dem. 2,959.

Location—Southeast, intersected by the Des Moines River; area about 480 sq. m. **Natural Features**—Surface undulating, prairie and forest; soil fertile; coal and lime-stone. **Chief Products**—Corn, wheat, rye, oats, potatoes, butter, wool, hay, pork; live-stock. **Manufactures**—Boilers, brick, carriages, castings, cigars, engines, farm implements, flour, lumber, linseed, oil, pork-packing, starch, and woolen goods. Manufacturing establishments of all kinds, in 1880, 154; capital invested, \$1,094,495; hands employed, 1,067; value of products, \$3,506,373. **County-seat** Ottumwa, pop. 10,506.

Tribune.....	Local.Eddyville.....		<i>Circ</i>
Review.....	Ind..Eldon.....	500	
Journal.....	Ind..Kirkville.....		
Courier (daily).....	Rep..Ottumwa†.....	4816	
Courier.....	Rep.. ".....	\$2,472	
Democrat (daily)—see Sun- day Democrat.....	Dem.. ".....	1,350	
Democrat.....	Dem.. ".....	2,680	
Industrial Appeal.....	Anti-Monop. ".....	\$1,100	
Journal and Freie Presse (Ger.).....	Dem. ".....	4800	
Press.....	Ind.. ".....	\$4,500	
Sunday Democrat.....	Dem.. ".....		

WARREN CO.....Pop. 17,863

Rep. vote in 1884, 2,166; Dem. 1,809.

Location—South-central; area about 576 sq. m. **Natural Features**—Surface undulating; prairie and woodland; soil fertile; coal abundant. **Chief Products**—Corn, wheat, oats, and butter large; potatoes, wool, hay, pork; live-stock. Numerous flour and lumber mills. Manufacturing establishments of all kinds, in 1880, 60; capital invested, \$110,735; hands employed, 124; value of products, \$314,413. **County-seat** Indianola, pop. 2,081.

Advocate-Tribune.....	Dem..Indianola†.....	1,239	<i>Circ</i>
Herald.....	Rep.. ".....	*1,400	
Simpsonian (monthly).....	Coll.. ".....	4200	
Warren County News (mo.).....	Ind.. ".....	\$1,000	
Motor.....	Ind..Milo.....	4550	

WASHINGTON CO.....Pop. 18,504

Rep. vote in 1884, 2,419; Dem. 2,038.

Location—Southeast, intersected by the Iowa River; area about 576 sq. m. **Natural Features**—Surface nearly level, prairie and woodland; soil fertile. **Chief Products**—Corn, wheat, and oats large; potatoes, butter, cheese, hay, wool, pork; live-stock. **Manufac-**

tures—Castings, farm implements, flour, furniture, lumber, and woollen goods. Manufacturing establishments of all kinds, in 1880, 70; capital invested, \$175,350; hands employed, 158; value of products, \$313,043. **County-seat** Washington, pop. 3,004.

Clipper.....	Local	Ainsworth.....	4620	<i>Circ</i>
Floral Instructor (mo.).....	Hort..	"	42,166	
Planter's Guide (mo.).....	Agric.	"		
Western Horticulturist (mo.).....	Hort..	"	45,000	
Enterprise.....	Local	Brighton.....	*600	
News.....	Ind. Rep.	"	4750	
Leader.....	Local	Riverside.....	4976	
Democrat.....	Dem.	Washington †.....	*1,340	
Farmers' Index (monthly).....	Ind..	"	4500	
Gazette.....	Rep..	"	4900	
Washington County Press.....	Rep..	"	41,400	

WAYNE CO.....Pop. 15,494

Dem. vote in 1884, 1,631; Rep. 1,672.

Location—South, bordering on Missouri; area about 525 sq. m. **Natural Features**—Surface undulating, prairie and woodland; soil fertile. **Chief Products**—Corn, oats, potatoes, butter, hay, wool, pork; live-stock. Saw-mills. Manufacturing establishments of all kinds, in 1880, 55; capital invested, \$62,450; hands employed, 132; value of products, \$245,757. **County-seat** Corydon, pop. 820.

News.....	Allerton.....	4940	<i>Circ</i>
Democrat.....	Dem.	Corydon †.....	41,224
Teacher (mo).....	Educ.	"	
Times-Republican.....	Rep..	"	*1,296
New Era.....	Ind..	Humeston.....	4840
Tribune.....	Ind. Rep.	Lineville.....	4580
Lone Tree Press.....	Ind. Rep.	Seymour.....	*596

WEBSTER CO.....Pop. 19,987

Rep. vote in 1884, 2,023; Dem. 1,971.

Location—Northwest-central; area about 720 sq. m. **Natural Features**—Surface chiefly undulating, prairie and woodland; soil fertile. Coal extensively mined. **Chief Products**—Corn, wheat, oats, potatoes, butter, hay, wool; live-stock. Much stucco and land-plaster exported. Manufacturing establishments of all kinds, in 1880, 59; capital invested, \$171,525; hands employed, 195; value of products, \$341,190. **County-seat** Fort Dodge, pop. 4,552.

Review.....	Rep.	Dayton.....	4448	<i>Circ</i>
Chronicle (daily) see North-west Chronicle.....	Dem.	Fort Dodge †.....	500	
Evening Messenger (daily) } —see Messenger.....	Rep..	"	4400	
Messenger.....	Rep..	"	41,800	
Northwest Chronicle.....	Dem..	"	2,000	
Times.....	Dem..	"	*1,350	
Lehigh Valley Echo.....	Local	Lehigh.....	750	

WINNEBAGO CO.....Pop. 5,579

Rep. vote in 1884, 690; Dem. 215.

Location—North, bordering on Minnesota; area about 400 sq. m. **Natural Features**—Surface rolling prairie, with groves; soil fertile. **Chief Products**—Wheat, corn, oats, butter, hay, and live-stock in moderate quantities. No manufactures in 1880. **County-seat** Forest City, pop. 874.

Independent.....	Ind..	Forest City †.....		<i>Circ</i>
Winnebago Summit.....	Rep..	"	41,000	
North Star.....	Rep..	Lake Mills.....	4312	

WINNESHIEK CO.....Pop. 22,680

Rep. vote in 1884, 2,453; Dem. 1,968.

Location—Northeast, bordering on Minnesota; area about 720 sq. m. **Natural Features**—Surface undulating, prairie and woodland, soil fertile. **Chief Products**—Butter, live-stock, wheat, corn and oats very large; barley, potatoes, wool, hay, pork. **Manufactures**—Carriages, castings, farm implements, flour, lumber, machinery, wind-mills, woollen goods. Manufactur-

ing establishments of all kinds, in 1880, 67; capital invested, \$389,786; hands employed, 242; value of products, \$689,123. **County-seat** Decorah, pop. 2,602.

Herald.....	Local	Calmar.....		<i>Circ</i>
Journal and Press.....	Dem.	Decorah †.....	1,650	
Posten (Norwegian).....	Fam..	"	*22,500	
Republican.....	Rep..	"	41,476	
Bee.....	Dem.	Ossian.....	4857	

WOODBURY CO.....Pop. 43,000

Rep. vote in 1884, 2,789; Dem. 2,378.

Location—West, separated from Nebraska and Dakota by the Missouri and Big Sioux rivers; area about 806 sq. m. **Natural Features**—Surface undulating, prairie and groves; soil fertile. **Chief Products**—Corn, wheat, oats, potatoes, butter, hay; live-stock. Manufacturing establishments of all kinds, in 1880, 91; capital invested, \$705,550; hands employed, 479; value of products, \$1,233,666. **County-seat** Sioux City, pop. 52,000.

Sioux Valley News.....	Ind. Rep.	Correctionville.....	4990	<i>Circ</i>
Criterion.....	Ind..	Danbury.....	350	
Monitor.....	Local	"		
Mail.....	Ind. Rep.	Moiville.....		
Leader.....	Ind..	Oto.....		
Index.....	Dem.	Salix.....	312	
News.....		Sergeant Bluff.....		
Commercial Bulletin.....	Com.	Sioux City †.....		
Courier (German).....	Dem..	"	41,000	
Exchange (daily).....	Com..	"		
Journal (daily).....	Rep..	"	45,000	
Journal.....	Rep..	"	3,500	
Sunday Sun.....	Ind..	"		
Telegram.....	Rep..	"	1,332	
Tilskuer (Norwgn).....	"	"		
Times (daily).....	Local	"	41,980	
Times.....	Local	"	600	
Tribune (daily).....	Dem..	"	*2,100	
Tribune.....	Dem..	"	3,000	
Vesterheimen (Norwgn).....	Rep..	"	42,700	
Volksfreund.....	Dem..	"	*1,160	
Western Farmer and Stock-man (monthly).....	Agric.	"		
Star.....	Ind. Rep.	Sloan.....	4500	<i>Circ</i>
Exponet.....	Ind..	Smithland.....		

WORTH CO.....Pop. 8,257

Rep. vote in 1884, 899; Dem. 487.

Location—North, bordering on Minnesota; area about 400 sq. m. **Natural Features**—Surface nearly level, prairie and woodland; soil fertile. **Chief Products**—Wheat, corn, oats, potatoes, butter, wool, hay; live-stock. Manufacturing establishments of all kinds, in 1880, 10; capital invested, \$69,000; hands employed, 33; value of products, \$110,625. **County-seat** Northwood, pop. 791.

Beacon.....	Dem.	Northwood †.....		<i>Circ</i>
Worth County Index.....	Rep..	"	488	

WRIGHT CO.....Pop. 9,380

Rep. vote in 1884, 1,313; Dem. 689.

Location—North-central; area about 576 sq. m. **Natural Features**—Surface undulating, chiefly prairie; soil fertile. **Chief Products**—Corn, wheat, oats, potatoes, butter, hay; live-stock. Manufacturing establishments of all kinds, in 1880, 4; capital invested, \$13,800; hands employed, 7; value of products \$20,086. **County-seat** Clarion, pop. 624.

Herald.....	Rep..	Belmond.....	4770	<i>Circ</i>
Wright County Democrat.....	Dem.	Clarion †.....	4600	
Wright County Monitor.....	Rep..	"	*850	
Dispatch.....	Local	Dows.....	350	
Boone Valley Gazette.....	Rep..	Eagle Grove.....	4654	
Times.....	Rep..	"	600	

CIRCULATION: † Publishers' reports. Roman figures—estimated. *Sworn, † County-seat.
POPULATION: State Census 1885, § Estimated.

KANSAS.

Population 1,518,255.....Rep. Plur. in 1884. 64,274

Colored pop., 48,084.

Rep. vote, 154,406; Dem 90,132; Gbk. 16,341; Prohib. 4,485.

STATE CAPITAL, TOPEKA.

KANSAS is bounded north by Nebraska, east by Missouri, south by the Indian Territory, and west by Colorado. Its length from east to west is 410 miles, and from north to south 210 miles; land area, 82,300 square miles. The surface is chiefly undulating in the east, while the western part has a rolling and varied surface, with every requisite for grazing. There are no mountains, very few lakes, and those small and shallow; no marshes but salt marshes, and these are valuable. When the State was settled only five per cent. of the area was forest, and this was distributed mainly along streams and in occasional groves and small tracts; but it is estimated that the area of forest trees has since increased twenty per cent by voluntary growth, transplanting, and by seed. The western half, however, is very scantily supplied with timber, but there is an abundance of coal, which is used for domestic purposes and for export to Nebraska, Missouri and other points; there are several varieties of good building-stone. The bottom and table lands are chiefly a rich black loam, and highly productive. Winter and spring wheat, corn, rye, oats, and potatoes are the chief products, while broom-corn, sorghum, flax, hemp, castor-beans, tobacco, and hay are also largely produced. Cattle-raising is a prominent industry, and sheep farming is becoming frequent in the western part. Dairy products are increasing rapidly, and progress is also being made in fruit-growing and wine-making. During 1886 and 1887 attention has been especially devoted in Kansas to the development of a process for making sugar from sorghum, which culminated successfully in 1887. This result is filling the State with sugar factories which promise to be a source of great wealth to the State and of incalculable benefit to the farmers. Glass works were also established in Fort Scott and Paola in 1887. Manufactures are being developed, and the number of establishments is rapidly increasing, but at present the chief industries are agriculture, stock-raising, and fruit-culture. The principal cities are Topeka, Wichita, Atchinson, Leavenworth and Fort Scott. There are 8,000 miles of railway within the limits of the State; 2,070 of which were built during 1887. The number of manufacturing establishments in the State in 1880, was 2,803; amount of capital invested in them, \$11,192,315; total number of hands employed, 12,062; amount paid in wages, \$3,995,010; value of materials used, \$21,453,141; value of products, \$30,843,777. The amount of capital invested in 1887 is estimated at \$16,369,724; amount paid in wages, \$5,758,612; value of materials, \$31,651,913; value of products, \$48,471,406.

There are 106 Counties in Kansas. Newspapers are published in all.— Cities, towns, and villages in which papers are published number 452, of which 102 designated by a dagger (†) are county-seats. Of the 849 papers which insert advertisements published in the State, 67 are daily, 7 semi-weekly, 755 weekly, 2 semi-monthly, 16 monthly, 1 bi-monthly and 1 quarterly.

ALLEN CO.....Pop. 14,648

Rep. vote in 1884, 1,956; Dem. 1,120; Gbk. 68.

Location—Southeast; area about 504 sq. m. **Natural Features**—Surface generally level, nearly all prairie; timber chiefly along the streams; soil fertile; building-stone. **Chief Products**—Corn, oats, wheat, potatoes, butter, wool, hay, and pork; live-stock. **Manufactures**—Carriages, castings, flour, furniture, paper, saddlery, etc. Manufacturing establishments of all kinds, in 1880, 55; capital invested, \$36,000; hands employed, 146; value of products, \$229,398. **County-seat** Iola, pop. 1,712.

Herald.....Dem..Humboldt.....	<i>Circ</i>
Union.....Rep.. ".....	\$1,100
Allen County Courant.....Dem..Iola †.....	\$960
Register.....Rep.. ".....	\$1,280
Herald.....Rep...Moran.....	\$500

ANDERSON CO.....Pop. 13,273

Rep. vote in 1884, 1,671; Dem. 825; Gbk. 342.

Location—Southeast; area about 576 sq. m. **Natural Features**—Surface undulating; one-tenth timber; soil fertile; coal. **Chief Products**—Corn, oats, wheat, potatoes, butter, wool, hay, pork; live-stock. Manufacturing establishments of all kinds, in 1887, 36; capital invested, \$90,000; hands employed, 200; value of products. —. **County-seat** Garnett, pop. \$2,450.

Free Press.....Ind..Colony.....	<i>Circ</i>
Eagle.....Rep..Garnett †.....	\$772
Journal.....Dem.. ".....	\$600
Republican Plaindealer.....Rep.. ".....	1,100
News.....Ind...Greeley.....	\$504

Kronicle.....Ind...Kincaid.....	\$450
Times.....Ind...Westphalia.....	*500

ATCHISON CO.....Pop. 27,636

Rep. vote in 1884, 3,306; Dem. 2,604; Gbk. 60. (1,723 col'd pop.)

Location—Northeast, separated from Missouri by the Missouri River; area 423 square miles. **Natural Features**—Surface rolling prairie; soil fertile; building-stone abundant. **Chief Products**—Corn, wheat, oats, potatoes, flax, rye, butter, all in large quantities; pork; live-stock. **Manufactures**—Flour, foundries, furniture, collars and harness, sash and doors, farm implements, lumber, crackers, clothing and soap. Manufacturing establishments of all kinds, in 1887, 196; capital invested, \$1,123,000; hands employed, 1,700; value of products, \$4,750,600. **County-seat** Atchison, pop. 16,599.

Champion (daily).....Rep...Atchison †.....	<i>Circ</i>
Champion.....Rep.. ".....	\$3,200
Globe (daily).....Ind.. ".....	\$5,800
Globe.....Ind.. ".....	\$2,900
Patriot (daily).....Dem.. ".....	1,000
Patriot.....Dem.. ".....	\$1,800
Times.....Local..Effingham.....	\$3,500
Prairie Press.....Local..Lancaster.....	\$400
Record.....Ind...Muscotah.....	\$400

BARBER CO.....Pop. 10,465

Rep. vote in 1884, 919; Dem. 739; Gbk. 89.

Location—South, bordering on the Indian Territory; area about 1,150 sq. m. **Natural Features**—Surface one-half rough and broken, other half prairie; soil well

CIRCULATION: † Publishers' reports. Roman figures—estimated. * Sworn. † County-seat.
POPULATION: State Census 1887. § Estimated.

adapted for grazing. **Chief Occupations**—Agriculture and stock raising. Manufacturing establishments of all kinds, in 1880, 10; capital invested, \$13,200; hands employed, 28; value of products, \$15,805. **County-seat** Medicine Lodge, pop. 1,226.

Express.....	Rep..	Hazleton.....	Circ	1552
Tribune.....	Ind.....	".....	"	"
Herald.....	Ind. Dem..	Kiowa.....		1600
Journal.....	".....	".....		"
Bee.....	Local..	Lake City.....		"
Barber County Democrat.....	Dem..	Medicine Lodge†		"
Barber County Index.....	Dem..	".....		1960
Cresset.....	Rep..	".....		1,000
Farmers' Pride (semi-monthly).....	Ind.....	".....		"
Independent Star.....	Ind.....	".....		"
Vidette.....	Local..	Sharon.....		"
Union.....	Ind..	Sun City.....		1500

BARTON CO.....Pop. 13,687

Rep. vote in 1884, 1,068; Dem. 1,047; Gbk. 63.

Location—West-central, intersected by the Arkansas River; area about 300 sq. m. **Natural Features**—Surface nearly level, largely prairie, with occasional groves; narrow timber strips along the streams; soil fertile. **Chief Products**—Corn, wheat, oats, rye, barley, potatoes, sorghum, broom-corn, hay, and wool; live-stock. Several large flouring-mills. Manufacturing establishments of all kinds, in 1880, 11; capital invested, \$35,350; hands employed, 90; value of products, \$62,260. **County-seat** Great Bend, pop. 2,938.

Gazette.....	Local..	Cliffin.....	Circ	"
Advocate.....	Dem..	Ellinwood.....	"	"
Express.....	Rep..	".....		1500
Barber County Democrat.....	Dem..	Great Bend†		1700
Graphic (daily).....	Local..	".....		1250
Register.....	Rep..	".....		1,000
Tribune.....	Rep..	".....		1940
Echo.....	Ind..	Hoisington.....		"
Leader.....	Local..	Fawnee Rock.....		"

BOURBON CO.....Pop. 27,254

(8,431 col'd pop.)
Rep. vote in 1884, 2,974; Dem. 1,671; Gbk. 225.

Location—Southeast, bordering on Missouri; area about 650 sq. m. **Natural Features**—Surface nearly level; extensive prairies; groves of timber along streams; soil fertile; coal. **Chief Products**—Corn, broom-corn, oats, wheat, potatoes, butter, hay, wool, sorghum-molasses, castor-beans, pork, and live-stock, all in large quantities. **Manufactures**—Castor-oil, cement, flour and grist mills, foundries, furniture, earthen and hollow wares, woolen goods, etc. Manufacturing establishments of all kinds, in 1880, 37; capital invested, \$359,300; hands employed, 1,100; value of products, \$98,200. **County-seat** Fort Scott, pop. 10,620.

Pilot.....	Ind..	Bronson.....	Circ	1500
Kansas Staats Zeitung.....	Ind..	Fort Scott†		950
Monitor (daily).....	Rep..	".....		1,400
Monitor.....	Rep..	".....		12,400
Tribune (daily).....	Dem..	".....		1,540
Tribune.....	Dem..	".....		1,860
Union.....	Rep..	".....		"
Independent.....	Ind..	Fulton.....		1400
Telephone.....	Ind..	Mapleton.....		"

BROWN CO.....Pop. 16,016

Rep. vote in 1884, 2,339; Dem. 1,385; Gbk. 47.

Location—Northeast, bordering on Nebraska; area 507 sq. m. **Natural Features**—Surface nearly level, prairie and groves; soil fertile. **Chief Products**—Corn and broom-corn large; oats, wheat, barley, rye, potatoes, butter, hay, sorghum, pork; live-stock. **Manufactures**—Carriages, flour, furniture, etc. Manufacturing establishments of all kinds, in 1880, 32; capital invested, \$38,240; hands employed, 82; value of products, \$204,228. **County-seat** Hiawatha, pop. 2,286.

Brown County World.....	Rep..	Hiawatha†	Circ	1,800
Kansas Democrat.....	Dem..	".....		1,425
Commercial.....	Dem..	Horton.....		"
Headlight (daily).....	Rep..	".....		"
Headlight.....	Rep..	".....		1926

BUTLER CO.....Pop. 28,989

Rep. vote in 1884, 3,179; Dem. 1,799; Gbk. 277.

Location—Southeast; area about 1,428 sq. m. **Natural Features**—Surface undulating, nearly all prairie; timber along streams; soil fertile. **Chief Products**—Corn, broom-corn, wheat, oats large; potatoes, hay, rye, sorghum, pork; live-stock. Several flouring and saw-mills. Manufacturing establishments of all kinds, in 1880, 37; capital invested, \$34,475; hands employed, 92; value of products, \$283,692. **County-seat** El Dorado, pop. 5,733.

Journal.....	Angusta.....	Circ	1,100
Ensign.....	Ind..	Brainerd.....	250
Tribune.....	Rep..	Douglass.....	700
Democrat.....	Dem..	El Dorado†	906
Republican (daily).....	Rep..	".....	"
Republican.....	Rep..	".....	"
Walnut Valley Times (daily).....	Rep..	".....	1,414
Walnut Valley Times.....	Rep..	".....	2,200
Signal.....	Rep..	Latham.....	1508
Indicator.....	Local..	Leon.....	1528
Messenger.....	Local..	Potwin.....	"
Herald.....	Ind..	Towanda.....	1300

CHASE CO.....Pop. 7,485

Rep. vote in 1884, 1,012; Dem. 685; Gbk. 129.

Location—East-central; area about 744 sq. m. **Natural Features**—Surface undulating, mostly prairie; timber along streams; soil fertile. **Chief Products**—Corn, wheat, oats, rye, potatoes, butter, and hay; live-stock. Manufacturing establishments of all kinds, in 1880, 13; capital invested, \$42,860; hands employed, 25; value of products, \$79,061. **County-seat** Cottonwood Falls, pop. 360.

Chase County Courant.....	Dem..	Cottonwood Falls†	Circ	1620
Chase County Leader.....	Rep..	".....		1900
Chase County Republican.....	Rep..	Strong.....		"

CHAUTAUQUA CO.....Pop. 13,417

Rep. vote in 1884, 1,755; Dem. 1,055; Gbk. 355.

Location—Southeast, bordering on Indian Territory; area about 650 sq. m. **Natural Features**—Surface undulating; soil fertile; coal. **Chief Products**—Corn, and wheat large; oats, potatoes, tobacco, sorghum, butter, cotton, wool, hay, and pork; live-stock. Several flour and saw mills. Manufacturing establishments of all kinds, in 1880, 39; capital invested, \$62,866; hands employed, 72; value of products, \$151,547. **County-seat** Sedan, pop. 1,438.

Star.....	Rep..	Cedar Vale.....	Circ	1420
Call.....	Local..	Peru.....	"	"
Graphic.....	Dem..	Sedan†		1606
Times-Journal.....	Rep..	".....		1,008

CHEROKEE CO.....Pop. 25,609

(1,856 col'd pop.)
Rep. vote in 1884, 2,602; Dem. 1,940; Gbk. 1,023.

Location—Extreme southeast, bordering on Missouri and the Indian Territory, and intersected by the Neosho River; area about 576 sq. m. **Natural Features**—Surface nine tenths level prairie; well timbered along streams; soil fertile; coal, zinc, and lead. **Chief Products**—Corn, broom-corn, oats, wheat, and sorghum large; potatoes, butter, wool, pork, and hay; live-stock. Manufacturing establishments of all kinds, in 1880, 57; capital invested, \$128,750; hands employed, 176; value of products, \$311,526. **County-seat** Columbus, pop. 1,974.

News.....	Ind..	Baxter Springs.....	Circ	1720
Advocate.....	Rep..	Columbus†		1,200
Star-Courier.....	Dem..	".....		1,080
Short Creek Republican.....	Rep..	Galena.....		560
Western Friend (monthly).....	Rep..	Friends Vavck.....		1,450
Eagle.....	Rep..	Weir.....		1732
Tribune.....	Dem..	".....		"

CHEYENNE CO.....Pop. 3,214

Rep. maj. in 1884, 735.

Location—Northwest; area about 1,000 sq. m. **Natural Features**—Surface undulating; soil very fertile and well watered. Building stone of fine quality, soapstone and chalkstone. **Chief Products**—Corn, wheat, oats, barley, flax, potatoes, hay and wool; live-stock. **County-seat** Bird City, pop. 300.

Cheyenne County Democrat.....	Dem..	Bird City†	Circ	500
News.....	Rep..	".....		1590
Gleaner.....	Local..	Jaqua.....		"
Cheyenne County Rustler.....	Rep..	Wano.....		800
Plain Dealer.....	Dem..	".....		1432

CIRCULATION: † Publishers' reports. Roman figures—estimated. * Sworn. † County-seat.
POPULATION: State Census 1887. ‡ Estimated.

CLARK CO.....Pop. 5,079

Location—South; area about 975 sq. m. Soil fertile and well watered; sand-stone for building purposes. **Chief Products**—Corn, wheat, oats, potatoes, hay and broom-corn; live stock. **County-seat** Ashland, pop. \$1,000.

Clark County Clipper.....	Dem.. Ashland †.....	1625	<i>Circ</i>
Herald.....	Rep.. “.....	1800	
Journal.....	Rep.. “.....		
Cashier.....	Local..Cash City.....	1550	
Enterprise.....	Neut..Englewood.....		
Leader.....	Dem.. Lexington.....		
Era.....	Rep. (Minneola.....		
	(Appleton P. O.).....	1564	

CLAY CO.....Pop. 20,216

Rep. vote in 1884, 2,170; Dem. 973; Gbk. 281.

Location—North-east central; area about 660 sq. m. **Natural Features**—Surface nearly level, and nearly all prairie; soil fertile. **Chief Products**—Corn, broom-corn, wheat, oats, rye large; hay, barley, potatoes, sorghum, wool, and pork; live-stock. Manufacturing establishments of all kinds, in 1880, 19; capital invested, \$35,350; hands employed, 33; value of products, \$243,160. **County-seat** Clay Centre, pop. 6,344.

Democrat.....	Dem..Clay Centre †.....	1,250	<i>Circ</i>
Dispatch—issued in two editions.....	Rep.. “.....	*1,128	
Times (daily).....	Rep.. “.....	625	
Times.....	Rep.. “.....	1,550	
Clay County Sentinel.....	Rep.. Morganville.....	1500	
Echo.....	“.....Oak Hill.....		
Advertiser.....	“.....Wakefield.....	*612	

CLOUD CO.....Pop. 20,149

Rep. vote in 1884, 2,689; Dem. 1,155; Gbk. 91.

Location—North, intersected by the Republican River; area about 720 sq. m. **Natural Features**—Surface nearly all prairie; soil fertile. **Chief Products**—Corn, broom-corn, wheat, rye, and oats large; barley, potatoes, sorghum, butter, wool, hay, pork; live-stock. Manufacturing establishments of all kinds, in 1880, 25; capital invested, \$29,500; hands employed, 57; value of products, \$178,275; value in 1887, \$1,449,082. **County-seat** Concordia, pop. 3,594.

Courier.....	Local..Ames.....		<i>Circ</i>
Argus.....	Dem..Clyde.....		
Herald.....	Rep.. “.....	1552	
Blade (daily)—see Kansas Blade.....	Rep..Concordia †.....		
Daylight.....	Dem.. “.....	960	
Empire.....	Rep.. “.....	1,000	
Kansas Blade.....	Rep.. “.....	*1,200	
Kansas Critic.....	Union Labor.. “.....	1650	
Times.....	Rep.. “.....	1,162	
Sun.....	Ind..Glasco.....	1500	
Kansas.....	Rep..Jamestown.....	1520	
Chieftain.....	Rep..Miltonvale.....		
News.....	Rep.. “.....	1,188	

COFFEY CO.....Pop. 15,974

Rep. vote in 1884, 1,988; Dem. 1,258; Gbk. 103.

Location—Southeast; area about 648 sq. m. **Natural Features**—Surface undulating, nearly all prairie; soil fertile. **Chief Products**—Corn large; oats, wheat, rye, potatoes, sorghum, broom-corn, butter, wool, hay, and pork; live-stock. Manufacturing establishments of all kinds, in 1880, 20; capital invested, \$36,600; hands employed, 44; value of products, \$518,704. **County-seat** Burlington, pop. 2,704.

Independent.....	Dem.. Burlington †.....	1,025	<i>Circ</i>
Nonpareil.....	“.....		
Republican.....	Rep.. “.....	1,200	
Gazette.....	Non-pol..Gridley.....	1336	
Eagle.....	Local..Le Roy.....		
Reporter.....	Ind.. “.....	1300	
News.....	Ind..Waverly.....	1480	

COMANCHE CO.....Pop. 5,204

Location—South, bordering on the Indian Territory; area about 1,170 sq. m. **Natural Features**—Generally rolling; no good timber; gypsum and building-stone abundant. No statistics. **County-seat** Coldwater, pop. 3750.

Echo.....	Rep..Coldwater †.....	1700	<i>Circ</i>
Review.....	Dem.. “.....	1,100	
Western Star.....	Dem.. “.....	1900	
News.....	Ind..Comanche City.....	1300	
Enterprise.....	Rep..Nescatunga.....	1816	
Leader.....	Dem..Protection.....		

COWLEY CO.....Pop. 33,373

Rep. vote in 1884, 3,767; Dem. 2,332; Gbk. 869.

Location—Southeast, bordering on the Indian Territory, and intersected by the Arkansas River; area about 1,116 sq. m. **Natural Features**—Surface undulating, chiefly prairie; timber along streams; soil fertile; building-stone abundant. **Chief Products**—Corn, and wheat very large; oats large; rye, potatoes, sorghum, butter, wool, hay, and pork; live-stock. Several flour and saw-mills. Manufacturing establishments of all kinds, in 1880, 49; capital invested, \$119,245; hands employed, 129; value of products, \$276,303. **County-seat** Winfield, pop. \$5,000.

Arkansas Valley Democrat.....	Dem..Arkansas City.....	1,800	<i>Circ</i>
Canal City Dispatch (daily).....	Dem.. “.....		
Canal City Dispatch.....	Dem.. “.....		
Republican-Traveler.....	Rep.. “.....		
Traveler—see Republican Traveler (daily).....	Rep.. “.....		
Advertiser.....	Local..Atlanta.....	1250	
Eagle.....	Rep..Burden.....	1400	
Enterprise.....	Rep.. “.....	400	
News.....	Ind..Cambridge.....		
Eye.....	Ind..Dexter.....	350	
Record.....	“.....Udall.....		
American Nonconformist.....	Ind..Winfield †.....	12,020	
Courier (daily).....	Rep.. “.....	1,125	
Courier.....	Rep.. “.....	12,224	
Cowley County Telegram.....	Dem.. “.....	12,100	
Saturday Evening Tribune, Rep. & Temp.....	“.....	11,600	
Telegram—see Cowley County Telegram (daily).....	Dem.. “.....		
Visitor (every day).....	Union Labor.. “.....	1600	
Visitor.....	Union Labor.. “.....		

CRAWFORD CO.....Pop. 26,147

Rep. vote in 1884, 3,087; Dem. 2,123; Gbk. 275.

Location—Southeast, bordering on Missouri; area about 592 sq. m. **Natural Features**—Surface undulating, chiefly prairie; soil fertile; coal and zinc. **Chief Products**—Corn very large; oats, wheat, sorghum large; potatoes, castor-beans, cotton, flax, hemp, tobacco, butter, wool, hay, pork; live-stock; several flouring mills. Manufacturing establishments of all kinds, in 1880, 79; capital invested, \$126,335; hands employed, 261; value of products, \$467,121. **County-seat** Girard, pop. 2,503.

Arcadian.....	Rep..Arcadia.....		<i>Circ</i>
Christian Worker.....	Relig.. “.....		
Reporter.....	Ind.. “.....	1500	
Cyclone.....	Dem..Cherokee.....	650	
Sentinel.....	Rep.. “.....	450	
Herald.....	Union Labor..Girard †.....	720	
Press (semi-weekly).....	Rep.. “.....	12,000	
Banner.....	Ind..Rep..Hepler.....	1360	
Times.....	Rep..McCune.....	1900	
Headlight (daily).....	Rep..Pittsburg.....		
Headlight.....	Rep.. “.....		
Smelter (semi-weekly).....	Rep.. “.....	1,400	
Journal.....	Ind..Walnut.....	636	

DAVIS CO.....Pop. 8,731

Rep. vote in 1884, 343; Dem. 602; Gbk. 137.

Location—Northeast, intersected by the Kansas River; area about 322 sq. m. **Natural Features**—Surface undulating, chiefly prairie; soil fertile; building-stone abundant. **Chief Products**—Corn, and wheat large; oats, rye, barley, butter, potatoes, hay; live-stock. Manufactures; brick, brooms, carriages, flour, furniture, iron foundry, lime, etc.; packing-houses. Manufacturing establishments of all kinds, in 1880, 20; capital invested, \$43,175; hands employed, 49; value of products, \$135,400. **County-seat** Junction City, pop. 3,702.

Republican.....	Rep..Junction City †.....	1,100	<i>Circ</i>
Tribune.....	Union Labor.. “.....	960	
Union.....	Rep.. “.....	1,100	

CIRCULATION: † Publishers' reports. Roman figures—estimated, * Sworn, † County-seat. POPULATION: State Census 1887. § Estimated.

DECATUR CO.....Pop. 8,621

Rep. vote in 1884, 477; Dem. 222; Gbk. 2.

Location—Northwest, bordering on Nebraska; area about 900 sq. m. **Natural Features**—Surface undulating; soil very fertile, adapted to agriculture. **Chief Products**—Wheat, rye, corn, vegetables and wool. Stock raising an important industry. Manufacturing establishments of all kinds, in 1887, 7; capital invested, \$129,000; hands employed, 48; value of products, \$227,000. **County-seat** Oberlin, pop. 1,972.

Circ
Times.....Dem. Allison.....
Register.....Ind. Rep. Norcat. *345
Eye.....Rep. Oberlin †..... †978
Herald.....Dem. "..... †960
Opinion.....Rep. "..... †600

DICKINSON CO.....Pop. 23,087

Rep. vote in 1884, 2,606; Dem. 1,597; Gbk. 373.

Location—Northeast-central, intersected by the Kansas River; area about 840 sq. m. **Natural Features**—Surface nearly all prairie; soil fertile; building-stone and pottery clay. **Chief Products**—Corn, and wheat, very large; oats large; rye, barley, broom-corn, potatoes, butter, wool, hay, and pork; live-stock. Some manufacturing of farming implements, flour and saddlery. Manufacturing establishments of all kinds, in 1880, 22; capital invested, \$39,178; hands employed, 87; value of products, \$315,480. **County-seat** Abilene, pop. 5,025.

Circ
Chronicle.....Rep. Abilene †..... †1,929
Gazette (daily).....Dem. ".....
Gazette.....Dem. ".....
Reflector (daily).....Rep. ".....
Reflector.....Rep. "..... †1,500
Register.....Prohib. Banner City..... *400
Advocate.....Ind. Dem. Carlton..... †300
Courier.....Rep. Chapman..... †408
Independent.....Ind. Enterprise.....
Kansas Miller and Manufac- } Mill'g & Manf. ".....
turer (mo.)..... }
Headlight.....Herington.....
Tribune.....Ind. "..... †432
Dispatch.....Rep. Hope.....
Herald.....Rep. "..... †720
Sun.....Local (Manchester.....
(Keystone P. O.).....
Sentinel.....Ind. Solomon City..... †1,020

DONIPHAN CO.....Pop. 12,775

Rep. vote in 1884, 2,178; Dem. 1,135. (914 col'd pop.)

Location—Extreme northeast, separated from Missouri by the Missouri River; area about 378 sq. m. **Natural Features**—Surface undulating, chiefly prairie; timber along streams; soil fertile; coal. **Chief Products**—Corn, wheat, and oats large; barley, broom-corn, hemp, potatoes, butter, hay, and pork; live-stock. Several flour and saw-mills. Manufacturing establishments of all kinds, in 1880, 44; capital invested, \$160,750; hands employed, 150; value of products, \$336,209. **County-seat** Troy, pop. 3850.

Circ
Kansas Chief.....Rep. Troy †..... †1,500
Times.....Rep. "..... †600

DOUGLAS CO.....Pop. 25,140

Rep. vote in 1884, 3,366; Dem. 1,676; (3,323 col'd pop.)

Location—East, bordering on the Kansas River; area about 456 sq. m. **Natural Features**—Surface chiefly rolling prairie, well timbered; soil fertile; beds of coal and lime-stone. **Chief Products**—Corn, broom-corn, wheat, oats, and hemp large; rye, tobacco, potatoes, butter, sorghum, flax, wool, hay, and pork; live-stock. **Manufactures**—Barb wire, canned goods, carriages, castings, farm implements, flour, furniture, lumber, paint, paper, pottery, soap, vinegar, etc. Manufacturing establishments of all kinds, in 1880, 129; capital invested, \$548,035; hands employed, 527; value of products, \$1,150,116. **County-seat** Lawrence, pop. 10,323.

Circ
Ledger.....Rep. Baldwin..... †430
News.....Ind. Eudora..... †50
Evening Tribune (daily) } Rep. Lawrence †..... †1,100
see Tribune..... }
Gazette.....Dem. "..... †1,344
Germania (German).....Ind. "..... †560
Journal (daily).....Rep. "..... †970
Journal.....Rep. "..... †2,100
Sigma Nu Delta (bi-mo.).....Frater "..... †560
Tribune.....Rep. "..... †1,000
University Courier.....Coll. "..... †300
University Review (mo.).....Coll. "..... †260

EDWARDS CO.....Pop. 4,717

Rep. vote in 1884, 452; Dem. 313; Gbk. 23.

Location—Southwest-central, intersected by the Arkansas River; area about 972 sq. m. **Natural Features**—Surface undulating prairie; scarcely any timber; soil fertile. **Chief Products**—Wheat, oats, corn, broom-corn, potatoes, sorghum, butter. Manufacturing establishments of all kinds, in 1884, 3; capital invested, \$50,000; hands employed, 50; value of products, \$75,000. **County-seat** Kinsley, pop. 1,206.

Circ
Banner-Graphic.....Dem. Kinsley †..... †1,438
Mercury.....Rep. "..... †876

ELK CO.....Pop. 14,575

Rep. vote in 1884, 1,302; Dem. 925; Gbk. 265.

Location—Southeast; area about 650 sq. m. **Natural Features**—Surface nearly all level prairie; soil fertile. **Chief Products**—Corn large; wheat, oats, potatoes, broom-corn, sorghum, butter, wool, hay, and pork; live-stock. Several flour and saw mills. Manufacturing establishments of all kinds, in 1880, 37; capital invested, \$45,680; hands employed, 59; value of products, \$120,121. **County-seat** Howard, pop. 1,500.

Circ
Chief.....Rep. Grenola..... †430
Broad-Axe.....Howard †.....
Courant.....Rep. "..... †1,280
Democrat.....Dem. "..... †900
Times.....Local. Longton..... †490
Mercury.....Ind. Moine..... †500

ELLIS CO.....Pop. 7,034

Dem. vote in 1884, 571; Rep. 475; Gbk. 31.

Location—West-central; area about 900 sq. m. **Natural Features**—Surface nearly level prairie; scarcely any timber; soil fertile. **Chief Products**—Corn, wheat, rye, potatoes, wool; live-stock. Manufacturing establishments of all kinds, in 1887, 9; capital invested, \$106,000; hands employed, 43; value of products, \$223,000. **County-seat** Hays City, pop. 1,550.

Circ
Headlight.....Rep. Ellis..... †300
Review.....Ind. Rep. "..... †265
Democratic Times.....Dem. Hays City †.....
Ellis County Free Press (s-wkly) Rep. "..... †348
Republican.....Rep. ".....
Sentinel.....Rep. "..... †709
Journal.....Local. Walker.....

ELLSWORTH CO.....Pop. 10,774

Rep. vote in 1884, 1,079; Dem. 752; Gbk. 19.

Location—Central; area about 720 sq. m. **Natural Features**—Surface rolling prairie, scarcely any timber; soil fertile; pottery-clay and glass-sand. **Chief Products**—Corn, broom-corn, sugar-cane, wheat, oats, rye, barley, potatoes, hay, butter, and wool; live-stock. Manufacturing establishments of all kinds, in 1880, 12; capital invested, \$42,050; hands employed, 35; value of products, \$33,406. **County-seat** Ellsworth, pop. 1,811.

Circ
Democrat.....Dem. Ellsworth †..... †1,820
Reporter.....Rep. "..... †1,300
Enterprise.....Neut. Holyrood..... †300
Journal.....Rep. Kanopolis..... †336
Eagle.....Dem. Wilson.....
Echo.....Rep. "..... †650
Hawkeye.....Rep. "..... †350

FINNEY CO.....Pop. 16,000

Rep. vote in 1884, 222; Dem. 163; Gbk. 2.

Location—Southwest; area 2,800 sq. m. Intersected by Arkansas river. **Natural Features**—Surface undulating prairie, soil very fertile, under the system of irrigating canals in operation. A fine stock country. **Chief Products**—Wheat, oats, sweet and Irish potatoes, alfalfa, wool and live-stock. **County-seat** Garden City, pop. 3,200.

Circ
Finney County Democrat.....Dem. Garden City †..... †550
Herald (daily).....Rep. "..... †2,700
Herald.....Rep. "..... †2,360
Sentinel (daily)—see Sen- } Rep. ".....
tinel and Cultivator..... }
Sentinel and Cultivator.....Rep. ".....
News.....Ind. Hatfield.....
Terry Eye.....Local. Terryton.....

CIRCULATION: † Publishers reports. Roman figures—estimated. * Sworn. † County-seat.
POPULATION: State Census 1887. ‡ Estimated.

FORD CO. Pop. 10,674

Rep. vote in 1884, 673; Dem. 544; Gbk. 66.

Location—Southwest; area about 1,089 sq. m. **Natural Features**—Surface nearly level prairie; scarcely any timber. **Chief Products**—Wheat, barley, oats, corn, broom-corn; and dairy products; live-stock. Cattle and sheep raising chief industries. Manufacturing establishments of all kinds, in 1880, 9; capital invested, \$41,150; hands employed, 33; value of products, \$74,440. **County-seat** Dodge City, pop. 3,687.

Herald	Dem.	Bucklin	Circ
Standard	Rep.	"	
Democrat	Dem.	Dodge City †	
Ford County Republican	Rep.	"	450
Globe Live Stock Journal	Rep.	"	1,000
Times	Ind.	"	1,000
Ford County Democrat	Dem.	Fonda	192
Boomer	Dem.	Ford	600
Gazette	Rep.	"	350
Blade	Rep.	Spearville	350

FRANKLIN CO. Pop. 22,584

(948 col'd pop.)
Rep. vote in 1884, 2,360; Dem. 997; Gbk. 876.

Location—East; area about 576 sq. m. **Natural Features**—Surface undulating; prairie and groves; abundance of coal and timber; soil fertile and well watered. **Chief Products**—Corn very large; oats, wheat, broom-corn, potatoes, castor-beans, sorghum, butter, hay, wool, pork; live-stock. Manufactures of carriages, cheese, flour, foundries, glucose, lumber, machinery, oil, saddlery, saw-mills, soap and sugar; creamery. Manufacturing establishments of all kinds, in 1880, 50; capital invested, \$149,840; hands employed, 204; value of products, \$376,768. **County-seat** Ottawa, pop. 7,900.

Commercial Bulletin	Rep.	Lane	3624
Campus (monthly)	Coll.	Ottawa †	1,000
Fireside, Factory and Farm(mo).Fam.	"	"	15,800
Journal and Triumph..Union Labor.	"	"	1,582
Kansas Lever	Prohib.	"	11,008
Herald	Dem.	"	1,000
Local News (daily)	Local.	"	1,000
Republican (daily)	Rep.	"	1,050
Republican	Rep.	"	1,700
Enterprise	Local.	Pomona	
Recorder—see Eagle, Williamsburg		Richmond	
Exchange	Local.	Wellsville	480
Eagle (prints editions under names of Progress, Princeton, and Recorder, Richmond)	Rep.	Williamsburg	*1,214
Woman's Review and Home News	{Woman {Suffrage	"	..

GARFIELD CO. Pop. 5,700

Location—Southwest; area about 433 sq. m. **Natural Features**—Rolling prairie, soil very fertile and well watered; building stone of abundance and good quality; magnesia and sandstone. **Chief Products**—Live-stock; hay, corn, oats, sorghum, millet, potatoes and wool. **County-seat** Ravanna, pop. 400.

Garfield County Call	Ind.	Eminence	Circ
Herald	Dem.	Kalvesta	
Garfield County Journal	Ind.	Loyal	
Chieftain	Rep.	Ravanna †	*875
Enquirer	Rep.	"	
Record	Dem.	"	480

GOVE CO. Pop. 4,113

Location—West; area about 720 sq. m. **Natural Features**—Surface rolling prairie; soil fertile. **Chief Products**—Corn, rye, potatoes, sorghum, millet, hay; and live-stock. **Stock farming and dairying** chief industries. **County-seat** Gove City, pop. 800.

Gove County Gazette	Rep.	Gove City †	700
Graphic	Dem.	"	
Cap-Sheaf	Ind. Rep.	Grainfield	400
Golden Belt	Dem.	Grinnell	400
Settlers' Guide	Ind.	Quinter	

GRAHAM CO. Pop. 5,893

Rep. vote in 1884, 398; Dem. 109; Gbk. 73.

Location—Northwest; area about 900 sq. m. **Natural Features**—Surface nine tenths undulating prairie; soil fertile. Creameries. Farming and stock-raising chief

occupations. Manufacturing establishments of all kinds, in 1887, 3; capital invested, \$10,000; hands employed, 3; value of products, \$6,000. **County-seat** Hill City, pop. —.

Press	Local.	Fremont	Circ
Democrat	Dem.	Hill City †	
Reveille	Rep.	"	1523
Graham County Democrat	Dem.	Millbrook	1554
Herald	Dem.	"	1480
Times	Rep.	"	1792
Cyclone	Rep.	Nicodemus	1500

GRANT CO. Pop. 54,000

Location—Southwest; area 576 sq. m. **Natural Features**—Surface undulating; soil deep and very fertile and well watered; building stone in abundance. **Chief Products**—Agriculture and live-stock. **County-seat** Ulysses, pop. 8650.

Advocate	{Appomattox, {Tilden P. O.)		
Commercial	Rep.	"	
Standard	Dem.	"	
Punch	Local.	Conductor	
Gazette	Dem.	Golden	1225
Independent	Ind.	Shockey	
Grant County Register	Ind.	Ulysses †	850
Tribune	Rep.	"	
Sentinel	Local.	Zionville	

GRAY CO. Pop. 4,896

New County.
County-seat Cimarron, pop. 631.

Gray County Echo	Rep.	Cimarron †	Circ
Gray County Jacksonian	Dem.	"	750
New West	Rep.	"	500
Razzooop	Rep.	Ensign	
Gray County Republican	Rep.	Ingalls	
Union	Rep.	"	
Chief	Dem.	Montezuma	350

GREELEY CO. Pop. 2,641

Location—West, bordering on Colorado; area about 792 sq. m. Unorganized.

Graphic	Local.	Colokan	Circ
Champion	Rep.	Horace	
Greeley County Gazette	Dem.	"	
Greeley County Enterprise	Dem.	Tribune	
Greeley Tribune	Local.	"	

GREENWOOD CO. Pop. 16,388

Rep. vote in 1884, 1,980; Dem. 1,047; Gbk. 326.

Location—Southeast; area about 1,152 sq. m. **Natural Features**—Surface undulating, chiefly prairie; soil fertile. **Chief Products**—Corn large; oats, wheat, rye, broom-corn, potatoes, sorghum, butter, wool, hay, pork; live-stock. Manufacturing establishments of all kinds, in 1880, 29; capital invested, \$61,690; hands employed, 59; value of products, \$220,129. **County-seat** Eureka, pop. 2,341.

Democratic Messenger	Dem.	Eureka †	*1,063
Greenwood Co. Republican (daily)	Rep.	"	
Greenwood Co. Republican	Rep.	"	1,320
Herald	Rep.	"	1910
Courant	Rep.	Fall River	
Times	Union Labor.	"	1365
News	Rep.	Madison	1720
Kansas Clipper	Dem.	Severy	
Record	Rep.	"	1500
Greenwood Review	Local.	Virgil	

HAMILTON CO. Pop. 2,148

Location—West, bordering on Colorado; area about 678 sq. m. **Natural Features**—Surface undulating prairie; scarcely any timber. No statistics. **County-seat** Kendall, pop. 678.

Citizen	Ind.	Coolidge	Circ
Times	Dem.	"	500
Boomer	Dem.	Kendall †	1500
Democratic Principle	Dem.	Syracuse	
Journal	Rep.	"	

CIRCULATION: † Publishers' reports. Roman figures—estimated. * Sworn. † County-seat.
POPULATION: State Census 1887. § Estimated.

HARPER CO. Pop. 17,655

Rep. vote in 1884, 1,621; Dem. 1,006; Gbk. 310.
Location—South, bordering on the Indian Territory; area about 810 sq. m. **Natural Features**—Surface undulating prairie; scarcely any timber; soil fertile. **Chief Products**—Wheat and corn; stock-raising. Manufacturing establishments of all kinds, in 1880, 5; capital invested, \$1,985; hands employed, 3; value of products, \$4,500. **County-seat** Anthony, pop. 3,574.

Harper County Enterprise.....	Dem..	Anthony †.....	4743
Journal (daily).....	Local.	".....	
Journal.....	Rep....	".....	4800
Republican (daily).....	Rep....	".....	4300
Republican.....	Rep....	".....	1,200
Advocate.....	Ind... Attica.....	".....	1800
Bulletin.....	Ind... "	".....	4480
Tribune.....	Bluff City.....	".....	4500
Courier.....	Ind... Crisfield.....	".....	4284
Leader.....	Ind... Freeport.....	".....	4312
Graphic.....	Rep... Harper.....	".....	*1,400
Sentinel (daily).....	Dem... "	".....	*892
Sentinel.....	Dem... "	".....	*1,537

HARVEY CO. Pop. 20,603

Rep. vote in 1884, 2,143; Dem. 1,172; Gbk. 154.
Location—South-central; area about 840 sq. m. **Natural Features**—Surface nearly all level prairie; soil fertile. **Chief Products**—Corn, broom-corn, wheat, and oats large; barley, rye, potatoes, sorghum, butter, wool, hay, pork; live-stock. Manufacturing establishments of all kinds, in 1880, 50; capital invested, \$81,475; hands employed, 133; value of products, \$530,125. **County-seat** Newton, pop. 3,332.

Graphic.....	Rep... Burrton.....	Circ	1637
Herald.....	Ind... Halstead.....	"	*400
Independent.....	Rep... "	"	4600
Anzeiger.....	Newton †.....	"	
Kansas (daily).....	Rep... "	"	4800
Kansas.....	Rep... "	"	4700
Kansas Chronicle.....	Dem... "	"	
Kansas Commoner.....	Union Labor.....	"	
Republican (daily).....	Rep... "	"	850
Republican.....	Rep... "	"	1,250
Pantagraph.....	Rep... Sedgwick.....	"	4504

HASKELL CO. Pop. 2,841

New County. **County-seat** Santa Fe, pop. 500.
Times..... Dem.. Ivanhoe.....
Champion..... Local. Santa Fe †.....
Leader.....
Monitor..... Rep... "

HODGEMAN CO. Pop. 4,589

Rep. vote in 1884, 262; Dem. 124; Gbk. 33.
Location—Southwest-central; area about 864 sq. m. **Natural Features**—Surface rolling prairie. **Chief Products**—Stock raising and farming. **County-seat** Jetmore, pop. 8850.
Hodgeman County Scimitar..... Dem.. Jetmore †.....
Journal..... Local. "
Reveille..... Rep... "
Siftings..... Rep... "

JACKSON CO. Pop. 15,417

Rep. vote in 1884, 1,843; Dem. 1,132; Gbk. 11.
Location—Northeast; area about 640 sq. m. **Natural Features**—Surface diversified, prairie and woodland; soil fertile; limestone. **Chief Products**—Corn very large; oats, wheat, rye, broom-corn, sorghum, potatoes, butter, wool, hay, pork; live-stock. Manufacturing establishments of all kinds, in 1880, 3; capital invested, \$11,000; hands employed, 9; value of products, \$13,770. **County-seat** Holton, pop. 2,679.

Jackson County Federal (s-wkly).....	Holton †.....	Circ	
Recorder.....	Rep... "	"	1,320
Signal.....	Dem... "	"	1,104
Review.....	Local. Netawaka.....	"	
Tribune.....	Soldier.....	"	
News.....	Ind... Whiting.....	"	4500

JEFFERSON CO. Pop. 16,265

(791 col'd pop.)
 Rep. vote in 1884, 2,250; Dem. 1,655; Gbk. 10.
Location—Northeast, bordering on the Kansas River; area about 550 sq. m. **Natural Features**—Surface undulating; prairie and woodland; soil fertile; limestone.

CIRCULATION: † Publishers' reports. Roman figures—estimated. * Sworn. † County-seat.
POPULATION: State Census 1887. § Estimated.

Chief Products—Corn very large; oats and wheat large; barley, rye, flax, hemp, tobacco, potatoes, butter, broom-corn, sorghum, wool, hay, pork; live-stock. **Manufactures**—Brooms, carriages, cheese, flour, furniture, lumber, saddlery, and woolen goods, etc. Manufacturing establishments of all kinds, in 1880, 327; capital invested, \$37,365; hands employed, 62; value of products, \$333,123. **County-seat** Oskaloosa, pop. 9360.

Times.....	Ind... McLouth.....	Circ	1400
Report.....	Dem.. Meriden.....	"	1450
News.....	Rep... Nortonville.....	"	1400
Independent.....	Rep... Oskaloosa †.....	"	800
Lucifer—The Light Bearer.....	Lib... Valley Falls.....	"	850
New Era.....	Rep... "	"	1720
Register.....	Dem... "	"	1,000
Herald.....	Rep... Winchester.....	"	

JEWELL CO. Pop. 19,483

Rep. vote in 1884, 2,394; Dem. 1,000; Gbk. 523.
Location—North, bordering on Nebraska; area about 900 sq. m. **Natural Features**—Surface nearly all level prairie; soil fertile. **Chief Products**—Corn, broom-corn, wheat, oats, rye, and barley large; potatoes, sorghum, butter, wool, hay, pork, and live-stock. Manufacturing establishments of all kinds, in 1880, 24; capital invested, \$24,123; hands employed, 52; value of products, \$52,330. **County-seat** Mankato, pop. 5900.

Herald.....	Rep... Burr Oak.....	Circ	4872
Jewell County Republican.....	Rep... Jewell City.....	"	1,120
Jacksonian.....	Dem.. Mankato †.....	"	
Jewell County Monitor.....	Rep... "	"	1,000
Jewell County Review.....	Rep... "	"	1,200
Register.....	Rep... Randall.....	"	
Argus.....	Union Labor. Salem.....	"	4725

JOHNSON CO. Pop. 16,569

(916 col'd pop.)
 Rep. vote in 1884, 2,100; Dem. 1,392; Gbk. 166.
Location—East, bordering on Missouri and the Kansas River; area about 450 sq. m. **Natural Features**—Nearly level, prairie and woodland; soil fertile. **Chief Products**—Corn and broom-corn very large; wheat, oats, and flax large; rye, hemp, tobacco, castor-beans, potatoes, butter, hay, sorghum, wool, pork; live-stock. Manufacturing establishments of all kinds, in 1880, 53; capital invested, \$113,450; hands employed, 155; value of products, \$327,522. **County-seat** Olathe, pop. 3,463.

Johnson County Democrat.....	Dem.. Olathe †.....	Circ	792
Kansas Patron.....	Grange... "	"	1,050
Kansas Star.....	Ind... "	"	4700
Mirror.....	Rep... "	"	1,800
Waffenlose Waechter (Eng. and German) (quar.).....	Unsect. "	"	
New Era.....	Prohib. Spring Hill.....	"	

KEARNEY CO. Pop. 3,000.

Location—Southwest; area 846 sq. m. **Natural Features**—Surface black, sandy loam interspersed with gypsum; soil very fertile; watered by the Arkansas river and other streams. **Chief Products**—Corn, oats, millet, sorghum, potatoes and alfalfa. **County-seat** Chantilly, pop. 1,500.
Kearney County Coyote..... Dem.. Chantilly †.....
Herald..... Ind... Hartland.....
Kearney County Advocate..... Lakin.....
Pioneer Democrat..... Rep... "

KINGMAN CO. Pop. 13,597

Rep. vote in 1884, 1,344; Dem. 911; Gbk. 91.
Location—South; area about 864 sq. m. **Natural Features**—Generally rolling prairie; very little timber. **Chief Product**—Wheat and corn. Manufacturing establishments of all kinds, in 1880, 9; capital invested, \$21,560; hands employed, 11; value of products, \$21,888. **County-seat** Kingman, pop. 4,058.

Herald.....	Local {Cunningham... {(Winnechah P. O.)	Circ	1425
Courier (daily).....	Rep... Kingman †.....	"	4600
Courier.....	Rep... "	"	2,500
Kingman County Democrat.....	Dem... "	"	
Leader.....	Rep... "	"	1,250
Morning News (daily)—see News.....	Ind... "	"	400
News.....	Ind... "	"	
Voice of the People.....	Union Labor... "	"	
News.....	Ind... Norwich.....	"	1432
News.....	Ind... Penola.....	"	
Dispatch.....	Ind... Spivey.....	"	

KIOWA CO......Pop. 5,181
County-seat Greensburg, pop. 1,372.

Kiowa County Signal.....Rep..Greensburg †	Circ	\$1,128
Republican.....Rep.. "		
Rustler.....Dem.. "		
Tribune.....Local Haviland		
Mallet.....Ind..Mullinville.....	Circ	\$800
Kiowa County Democrat.....Dem..Wellsford.....		640

LABETTE CO......Pop. 28,185
 (2,222 col'd pop.)
 Rep. vote in 1884, 3,475; Dem. 2,094; Gbk. 316.

Location—Southeast, bordering on the Indian Territory; area about 670 sq. m. **Natural Features**—Surface undulating, nearly all prairie, soil fertile; limestone. **Chief Products**—Corn very large; oats and wheat large; tobacco, sorghum, castor-beans, potatoes, butter, wool, hay; live-stock. **Manufactures**—Cheese, cigars, flour, foundries, furniture, lumber, machinery, etc. **Manufacturing establishments** of all kinds, in 1880, 78; capital invested, \$236,650; hands employed, 308; value of products, 747,463. **County-seat** Oswego, pop. 3,211.

Sentinel.....Ind..Altamont.....	Circ	\$312
Advance.....Rep..Chetopa.....		\$900
Democrat.....Dem.. "		
Statesman.....Union Labor "		\$720
Star.....Local Edna		
Herald.....Rep..Mound Valley.....	Circ	\$500
Bee (daily).....Rep..Oswego †.....		\$400
Bee.....Rep.. "		\$1,200
Independent.....Rep.. "		\$800
Labette County Democrat.....Dem.. "		800
Advocate.....Ind..Parsons.....		
Clarion.....Rep.. "		
Eclipse (daily).....Ind.Dem.. "		
Eclipse.....Ind.Dem.. "		1,000
Palladium.....Dem.. "		\$1,440
Sun (daily).....Rep.. "		\$2,173
Sun.....Rep.. "		\$1,892

LANE CO......Pop. 5,000
Location—West central; area 720 sq. m. **Natural Features**—Level; soil very fertile; good building stone. **Chief Products**—Corn, wheat, oats, potatoes, hay and sorghum; live-stock. **County-seat** Dighton, pop. 800.

Journal.....Rep..Dighton †.....	Circ	624
Lane County Herald.....Dem.. "		650
Republican.....Rep.. "		

LEAVENWORTH CO......Pop. 46,500
 (4,980 col'd pop.)
 Rep. vote in 1884, 3,595; Dem. 3,497; Gbk. 80.

Location—Northeast, separated from Missouri by the Missouri River; area about 450 sq. m. **Natural Features**—Surface undulating, prairie and woodland; soil fertile; coal and building stone. **Chief Products**—Corn very large; wheat and oats large; rye, hemp, broom-corn, sorghum, potatoes, butter, wool, hay, pork; live-stock. **Manufactures**—breweries, brick, carriages, castings, crackers, cigars, clothing, flour, foundries, furniture, glucose, lumber, machinery, mantel and stone work, metallic wares, saddlery, soap, etc. **Manufacturing establishments** of all kinds, in 1880, 219; capital invested, \$1,908,530; hands employed, \$2,305; value of products, \$4,221,922. **County-seat** Leavenworth, pop. 31,210.

Democratic Standard.....Dem..Leavenworth †.....	Circ	9,300
Home Record (monthly).....Benevo. "		
Kansas Catholic.....Cath.. "		\$2,800
Post (German) (daily).....Ind.. "		
Post (German).....Ind.. "		
Standard (daily)—see Democratic Standard.....Dem.. "		\$4,300
Sun (daily).....Ind.. "		
Sun.....Ind.. "		
Times (daily).....Rep.. "		\$5,400
Times.....Rep.. "		\$7,400
Mirror.....Rep..Tonganoxie.....	Circ	\$960

LINCOLN CO......Pop. 11,232
 Rep. vote in 1884, 396; Dem. 472; Gbk. 181.

Location—North-central; area about 730 sq. m. **Natural Features**—Surface nearly all prairie; soil fertile. **Chief Products**—Corn, broom-corn, and wheat large; oats, rye, barley, potatoes, sorghum, butter, wool, hay; live-stock. **Manufacturing establishments** of all kinds, in 1880, 11; capital invested, \$42,400; hands employed, 16; value of products, \$96,850. **County-seat** Lincoln, pop. 1,126.

Beacon.....Prohib.Lincoln †.....	Circ	750
Lincoln County Democrat.....Dem.. "		\$340
Republican.....Rep.. "		750
Sentinel.....Ind..Sylvan Grove.....		

LINN CO......Pop. 17,320
 (817 col'd pop.)
 Rep. vote in 1884, 2,233; Dem. 1,043; Gbk. 591.

Location—East, bordering on Missouri; area about 576 sq. m. **Natural Features**—Surface undulating, one-third prairie, and timbered along streams and on slopes of mounds; soil fertile; coal. **Chief Products**—Corn, very large; oats and flax, large; broom-corn, potatoes, sorghum, butter, wool, hay, pork; live-stock. Several flour and saw-mills. **Manufacturing establishments** of all kinds, in 1880, 42; capital invested, \$67,475; hands employed, 89; value of products \$243,461. **County-seat** Mound City, pop. 1,026.

Sun.....Rep..Blue Mound.....	Circ	\$600
Journal.....Rep..La Cygne.....		\$848
Leader.....Dem.. "		
Linn County Clarion.....Rep..Mound City †.....	Circ	\$960
Progress.....Ind.. "		\$960
Herald.....Union Labor Pleasanton.....		1,150
Observer.....Rep.. "		\$744
Eagle.....Rep..Prescott.....		\$300

LOGAN CO......Pop. 3,112
 No political statistics.

Location—Central Western; area 1080 sq. m. **Natural Features**—Surface gently undulating; well drained; soil rich and very productive. Smoky Hill river and numerous branches intersect it. Building stone of best quality, white and red magnesia. Good brick clay in places. No hard-pau or underlying stone. All cereals and fruits of this latitude do well here. Good stock country, mild winters with but little snow. No manufacturing yet. Settled but two or three years. Some government land yet. **County-seat** Russell Springs, pop. 500.

Herald.....Dem..McAllaster.....	Circ	\$250
Obelisk.....Rep..Monument.....		
Opinion.....Dem..Oakley.....		\$500
Republican.....Rep.. "		
Saturday Press.....Dem..Russell Springs †.....		\$750
Logan County Leader.....Dem.. "		
Logan County Republican.....Rep.. "		
Clipper.....Rep..Winona.....		
Messenger.....Dem.. "		\$700

LYON CO......Pop. 25,928
 (1,029 col'd pop.)
 Rep. vote in 1884, 3,076; Dem. 1,519; Gbk. 294.

Location—East-central; area about 850 sq. m. **Natural Features**—Surface chiefly undulating prairie; timbered along streams. **Chief Products**—Corn large; oats, wheat broom corn, rye, flax, sorghum, potatoes, butter, wool, hay, pork; live-stock. **Manufacturing establishments** of all kinds, in 1880, 54; capital invested, \$247,024; hands employed, 248; value of products, \$486,000. **County-seat** Emporia, pop. 10,318.

Free Press.....Rep..Admire City.....	Circ	\$510
Tidings.....Local Allen.....		
Ledger.....Ind..Americus.....		531
Democrat (daily).....Dem..Emporia †.....		
Democrat.....Dem.. "		\$1,300
Kansas Workman.....Labor.. "		\$1,500
News (daily).....Rep.. "		\$900
News.....Rep.. "		\$1,600
Republican (daily).....Rep.. "		
Republican.....Rep.. "		
Call.....Rep..Hartford.....		800

McPHERSON CO......Pop. 23,208
 Rep. vote in 1884, 2,597; Dem. 1,004; Gbk. 422.

Location—Central; area about 720 sq. m. **Natural Features**—Surface rolling prairie; scarcely any timber; soil fertile. **Chief Products**—Wheat, corn, and broom-corn very large; oats large; barley, rye, potatoes, sorghum, hay, pork; live-stock. **Manufacturing establishments** of all kinds, in 1880, 32; capital invested, \$32,400; hands employed, 50; value of products, \$104,222. **County-seat** McPherson, pop. 5,000.

Carrier.....Ind..Canton.....	Circ	\$600
Republican.....Rep.. "		\$630
Framat (Swedish) (monthly).....Fam..Lindsborg.....		
News.....Rep.. "		\$900

CIRCULATION: † Publishers' reports. Roman figures—estimated. * Sworn. † County-seat.
 POPULATION: State Census 1887. § Estimated.

Democrat.....	Dem..McPherson†	Circ 1900
Freeman (daily).....	Rep..	"
Freeman.....	Rep..	" 1,000
Republican (daily).....	Rep..	" 1300
Republican.....	Rep..	" 1,100
School, Fireside and Farm (monthly).....	Lit. & Agric.	"
Monitor.....	Rep..Marquette.....	1560
Leader.....	Ind..Moundridge.....	*432
Enterprise.....	Rep..Windom.....	1350

MARION CO.....Pop. 20,627

Rep. vote in 1884, 1,812; Dem. 1,837; Gbk. 59.
Location—Southeast-central; area about 900 sq. m. **Natural Features**—Surface undulating prairie; scarcely any timber. **Chief Products**—Corn, wheat, oats large; barley, rye, sorghum, butter, potatoes, hay, tobacco, wool, pork; live-stock. Manufacturing establishments of all kinds, in 1880, 34; capital invested, \$64,845; hands employed, 65; value of products, \$223,191. **County-seat** Marion pop. 3,715.

Bulletin.....	Dem..Florence.....	Circ 500
Herald.....	Rep..	" 500
Herald (English & German).....	Hillsboro.....	"
Cottonwood Valley Times.....	Dem..Marion†.....	1920
Record.....	Rep..	*1,440
Times (daily)—see Cottonwood Valley Times.....	Dem..	"
Gazette (semi-weekly).....	Rep..Peabody.....	1984
Graphic.....	Ind..	*1,300

MARSHALL CO.....Pop. 23,788

Rep. vote in 1884, 2,676; Dem. 1,891; Gbk. 253.
Location—Northeast, bordering on Nebraska; area about 900 sq. m. **Natural Features**—Surface chiefly undulating prairie. **Chief Products**—Corn very large; wheat, oats, rye, broom-corn large; barley, potatoes, hemp, butter, wool, hay; live-stock. Several flour and lumber mills, gypsum works, etc. Manufacturing establishments of all kinds, in 1880, 53; capital invested, \$310,637; hands employed 229; value of products, \$663,011. **County-seat** Marysville, pop. 2,726.

Anchor.....	Rep..Axtell.....	Circ 1980
Star.....	Rep..Beattie.....	650
Times.....	Rep..Blue Rapids.....	1700
Bee.....	Rep..Frankfort.....	750
Sentinel.....	Anti-Monop. ".....	1792
Leader.....	Rep..Irving.....	1456
Marshall County Democrat.....	Dem..Marysville†.....	1,500
Marshall County News.....	Rep..	" 1,900
Post (German).....	Dem..	" 1750
True Republican.....	Labor.....	"
Telegraph.....	Rep..Waterville.....	900

MEADE CO.....Pop. 4,407

Location—Area, 975 sq. m. **Natural Features**—Country gently undulating; scarcely any timber; soil fertile. **Manufactures**—Bricks, furniture, plows and wagons. **County-seat** Meade Center, pop. 950.

Graphic.....	Rep..Fowler City.....	Circ 1300
Meade County Globe.....	Rep..Meade Center†.....	"
Meade Republican.....	Rep..	" 1788
Press-Democrat.....	Dem..	" 800
Meade County Times.....	Rep..Mertilla.....	1500
Democrat.....	Dem..West Plains.....	*560

MIAMI CO.....Pop. 18,013

(902 col'd pop.)
 Rep. vote in 1884, 2,047; Dem. 1,888; Gbk. 352.

Location—East, bordering on Missouri; area about 576 sq. m. **Natural Surface**—Nearly all prairie; soil fertile. **Chief Products**—Corn, oats large; wheat, broom-corn, sorghum, potatoes, butter, wool, flax-seed, hay, pork, nursery-stock; live-stock. **Manufactures**—Bricks, carriages, cheese, cigars, flour, furniture, lumber, plows, pottery saddlery, etc. Manufacturing establishment of all kinds, in 1880, 60; capital invested, \$395,626; hands employed, 174; value of products, \$313,287. **County-seat** Paola, pop. 3,132.

News.....	Ind..Fontana.....	Circ 1400
Herald.....	Dem..Louisburg.....	1888
Graphic.....	Ind..Osawatimie.....	"
Miami Republican.....	Rep..Paola†.....	12,050
Times.....	Rep..	" 1,082
Western Spirit.....	Dem..	" 1,800

MITCHELL CO.....Pop. 16,743

Rep. vote in 1884, 1,790; Dem. 840; Gbk. 259.

Location—North-central; area about 720 sq. m. **Natural Features**—Surface nearly all prairie; soil fertile. **Chief Products**—Corn, wheat, and broom-corn; wool, large; oats, rye, barley, tobacco, sorghum, potatoes, butter, hay, pork, live-stock. Manufacturing establishments of all kinds, in 1880, 40; capital invested, \$130,500; hands employed, 121; value of products, \$352,951. **County-seat** Beloit, pop. 3,010.

Courier.....	Rep..Beloit†.....	Circ 1923
Gazette.....	Rep..	" 1,000
Western Democrat.....	Dem..	" 1350
Journal.....	Rep..Cawker City.....	1600
Orchard, Vineyard and Berry Garden (monthly).....	Agric. ".....	1600
Public Record.....	Rep..	" 1700
Herald.....	Rep..Glen Elder.....	"
Independent.....	Rep..Scottsville.....	350

MONTGOMERY CO.....Pop. 25,960

(689 col'd pop.)
 Rep. vote in 1884, 3,149; Dem. 2,180; Gbk. 387.

Location—Southeast, bordering on the Indian Territory; area about 648 sq. m. **Natural Features**—Surface chiefly rolling prairie; soil fertile. **Chief Products**—Corn very large; wheat and oats large; broom-corn, tobacco, cotton, castor beans, flax, potatoes, butter, hay, pork; live-stock. **Manufactures**—Flour, lumber, saddlery, mattresses, woolen goods, and pottery. Manufacturing establishments of all kinds, in 1880, 44; capital invested, \$108,625; hands employed, 109; value of products, \$239,822. **County-seat** Independence, pop. 5,000.

Chronicle.....	Rep..Caney.....	Circ 1900
Bulletin.....	Dem..Cherryvale.....	1784
Champion.....	Rep..	"
Globe and Torch.....	Rep..	" 1,400
Republican.....	Rep..	" 1462
Journal.....	Rep..Coffeyville.....	1,000
Sun.....	Ind..	" 1720
Eagle.....	Dem..Elk City.....	1750
Herald.....	Local..Havanna.....	"
Evening Reporter (daily).....	Local..Independence†.....	1500
South Kansas Tribune.....	Rep..	" 1,300
Star and Kansan.....	Dem..	" 1,100
Review.....	Ind..Liberty.....	1322

MORRIS CO.....Pop. 11,926

(534 col'd pop.)
 Rep. vote in 1884, 1,522; Dem. 777; Gbk. 136.

Location—East-central; area about 684 sq. m. **Natural Features**—Surface nearly all prairie; soil fertile; excellent building stone quarries in the southeast part of the county are being extensively worked. **Chief Products**—Corn large; wheat, oats, rye, barley, broom-corn, sorghum, potatoes, butter, hay, wool, pork; live-stock. Manufacturing establishments of all kinds, in 1880, 32; capital invested, \$63,850; hands employed, 66; value of products, \$164,640. **County-seat** Council Grove, pop. 2,219.

Anti-Monopolist.....	Ind..Council Grove†.....	Circ 12,100
Guard.....	Dem..	" 750
Republican.....	Rep..	" 12,135
Reporter.....	Local..Dunlap.....	1562
Wasp.....	Local..Dwight.....	"
Times.....	Local..Parkerville.....	"
News.....	Rep..White City.....	1600

MORTON CO.....Pop. 3,000

Location—Extreme Southwest corner; area 729 sq. m. **Natural Features**—Rolling prairie; soil very fertile and well watered; building stone of fine quality, sandstone, magnesia and chalk stone. **Chief Products**—Corn, wheat, oats, barley, sugar cane, alfalfa, potatoes, hay, cotton and wool; live-stock. **Manufactures**—Flour and sugar mills. **County-seat** (temporary) Richfield, pop. 300.

Journal.....	Dem..Cundiff.....	Circ
Leader-Democrat.....	Dem..Richfield†.....	*500
Republican.....	Rep..	" 1300
Star.....	Local..Taloga.....	"
Wave.....	Lbal..Westola.....	"

CIRCULATION: † Publishers' reports. Roman figures—estimated, * Sworn, † County-seat.
 POPULATION: State Census 1887, ‡ Estimated.

NEMAHA CO......Pop. 17,551
Rep. vote in 1884, 2,223; Dem. 1,536; Gbk. 38.
Location—Northeast, bordering on Nebraska; area 720 sq. m. **Natural Features**—Surface undulating prairie and more than average timber; soil fertile; building-stone. **Chief Products**—Corn, oats, wheat, barley, broom-corn, and rye large; sorghum, potatoes, butter, wool, cheese, hay; live-stock; very large creameries. Several flour-mills. Manufacturing establishments of all kinds, in 1880, 58; capital invested, \$34,930; hands employed, 90; value of products, \$198,165. **County-seat** Seneca, pop. 1,933.

Journal.....	Rep. Centralia.....	Circ \$1,068
News.....	Ind. Goffs.....	
Herald.....	Rep. Sabetha.....	\$640
Nemaha County Republican.....	Rep. ".....	1,050
Courier-Democrat.....	Dem. Seneca f.....	1,200
Tribune.....	Rep. ".....	\$1,450
Nemaha County Spectator.....	Rep. Wetmore.....	\$600

NEOSHO CO......Pop. 20,277
Rep. vote in 1884, 2,114; Dem. 1,536; Gbk. 337.
Location—Southeast, intersected by the Neosho River; area about 576 sq. m. **Natural Features**—Surface three-fourths prairie, one-fourth timber; soil fertile; coal. **Chief Products**—Corn very large; oats, wheat, broom-corn, tobacco, flax, cotton, castor bean, sorghum, potatoes, butter, wool, hay, pork; live-stock. Several flour and saw-mills. Manufacturing establishments of all kinds, in 1880, 43; capital invested, \$104,665; hands employed, 84; value of products, \$237,123. **County-seat** Erie, pop. 1,508.

Blade.....	Dem. Chanute.....	Circ \$1,032
Times.....	Rep. ".....	790
Vidette.....	".....	
Neosho County Democrat.....	Dem. Erie f.....	
Republican-Record.....	Rep. ".....	
Enterprise.....	Neut. Galesburg.....	400
Neosho County Journal.....	Dem. Osage Mission.....	\$700
Head Light.....	Rep. Thayer.....	\$500

NESS CO......Pop. 6,696
Rep. vote in 1884, 392; Dem. 192; Gbk. 51.
Location—West-central, on Walnut and Pawnee Creeks; area about 1,380 sq. m. **Natural Features**—Surface rolling prairie; timber only on streams; **Chief Products**—Wheat, broom-corn, sorghum, but principally live-stock. No manufactures in 1880. **County-seat** Ness City, pop. 1,111.

Register.....	Rep. Bazine.....	Circ 200
Record.....	Rep. Harold.....	
Ness County News.....	Rep. Ness City f.....	720
Times.....	Rep. ".....	\$912
Walnut Valley Sentinel.....	Dem. ".....	\$300
Herald.....	Ind. Nonchalanta.....	

NORTON CO......Pop. 11,236
Rep. vote in 1884, 764; Dem. 307; Gbk. 130.
Location—Northwest, bordering on Nebraska; area about 900 sq. m. **Natural Features**—Surface nearly all rolling prairie; soil fertile. **Chief Products**—Corn, wheat, rye, broom-corn, potatoes, butter, hay; sorghum; live-stock. Manufacturing establishments of all kinds, in 1880, 9; capital invested, \$23,900; hands employed, 14; value of products, \$23,578. **County-seat** Norton, pop. 1,400.

Plaindealer.....	Almena.....	Circ
Star.....	Rep. ".....	\$600
Times.....	Rep. Edmond.....	\$427
Leader.....	Rep. Lenora.....	350
Record.....	Local.....	
Champion.....	Rep. Norton f.....	\$250
Courier.....	Rep. ".....	\$1,056
Democrat.....	Dem. ".....	\$700

OSAGE CO......Pop. 25,076
(736 col'd pop.)
Rep. vote in 1884, 3,267; Dem. 1,261; Gbk. 316.
Location—East-central; area about 720 sq. m. **Natural Features**—Nearly all prairie; timber along streams; soil fertile; coal and limestone. **Chief Products**—Corn very large; oats, wheat, potatoes, broom-corn, rye, tobacco, sorghum, castor-beans, butter, hay, pork; live-stock. **Manufactures**—Flour, saw-mills, and cheese factories. Manufacturing establishments of all kinds, in 1880, 62; capital invested, \$100,100; hands employed, 140; value of products, \$256,334. **County-seat** Lyndon, pop. \$1,000.

Osage County Chronicle.....Rep. Burlingame.....Circ \$1,500
Carbondalian.....Rep. Carbondale..... 500
Record.....Rep. ".....
Journal.....Rep. Lyndon f..... 1888
Record.....Local. Melvern..... 1384
Free Press (semi-weekly).....Rep. Osage City.....\$3,120
Kansas People (daily).....Ind. ".....
Kansas People.....Ind. ".....\$1,000
Osage County Republican.....Rep. Quenemo..... 2500
Osage County Times.....Local. Scranton.....

OSBORNE CO......Pop. 15,836
Rep. vote in 1884, 1,611; Dem. 642; Gbk. 121.
Location—North; area about 900 sq. m. **Natural Features**—Surface chiefly rolling prairie; soil fertile. **Chief Products**—Corn and wheat large; oats, rye, barley, potatoes, broom-corn, sorghum-molasses, butter, wool, hay, pork; live-stock. Manufacturing establishments of all kinds, in 1880, 13; capital invested, \$36,325; hands employed, 34; value of products, \$55,373. **County-seat** Osborne, pop. 2,021.

Western Empire.....	Rep. Alton.....	Circ \$324
Chief.....	Ind. Downs.....	\$720
Times.....	Rep. ".....	750
Journal.....	Rep. Osborne f.....	\$316
Osborne County Farmer.....	Rep. ".....	\$1,514
Osborne County News.....	Dem. ".....	\$750
Patriot.....	Ind. Portis.....	\$350

OTTAWA CO......Pop. 15,806
Rep. vote in 1884, 1,620; Dem. 361; Gbk. 250.
Location—North-central; area about 720 sq. m. **Natural Features**—Surface chiefly undulating prairie; timber along streams. **Chief Products**—Corn, wheat, oats, broom-corn large; rye, barley, sorghum-molasses, potatoes, butter, hay; live-stock. Manufacturing establishments of all kinds, in 1880, 17; capital invested, \$26,650; hands employed, 21; value of products, \$36,781. **County-seat** Minneapolis, pop. 3,225.

Star.....	Ind. Bennington.....	Circ \$650
Carrier.....	Rep. Delphos.....	\$340
Kansas Workman (mo.).....	A.O.U.W. Minneapolis f.....	\$9,392
Messenger.....	Rep. ".....	\$1,700
Ottawa County Commercial.....	Ind. ".....	
Solomon Valley Democrat.....	Dem. ".....	\$978
Sprig of Myrtle (mo.).....	K. of P. ".....	
Herald.....	Rep. Tescott.....	\$250

PAWNEE CO......Pop. 7,284
Rep. vote in 1884, 762; Dem. 302; Gbk. 12.
Location—Southwest-central, intersected by the Arkansas River; area about 750 square miles. **Natural Features**—Surface chiefly rolling prairie; soil fertile. **Chief Products**—Wheat and broom-corn large; corn, oats, barley, rye, sorghum, potatoes, butter, wool, hay, pork; live-stock. Cattle raising one of the chief industries. Manufacturing establishments of all kinds, in 1880, 24; capital invested, \$23,450; hands employed, 47; value of products, \$73,755. **County-seat** Larned, pop. 2,306.

Bugle.....	Local. Burdett.....	Circ \$600
News.....	Ind. Garfield.....	
Chronoscope (daily).....	Rep. Larned f.....	
Chronoscope.....	Rep. ".....	\$1,200
Eagle-Optic.....	Dem. ".....	\$1,250

PHILLIPS CO......Pop. 14,067
Rep. vote in 1884, 1,056; Dem. 469; Gbk. 363.
Location—North, bordering on Nebraska; area about 900 sq. m. **Natural Features**—Surface chiefly rolling prairie; soil fertile. **Chief Products**—Corn and wheat large; rye, oats, barley, broom-corn, tobacco, potatoes, sorghum-molasses, wool, hay, pork; live-stock. Manufacturing establishments of all kinds, in 1880, 24; capital invested, \$48,322; hands employed, 67; value of products, \$150,633. **County-seat** Phillipsburg, pop. \$850.

Chief.....	Rep. Kirwin.....	Circ 960
Independent.....	Anti-Monop. ".....	\$1,000
Phillips County Freeman.....	Ind. Logan.....	\$1,000
Republican.....	Rep. ".....	\$420
Leader.....	Local. Long Island.....	
Phillips County Inter-Ocean.....	Ind. ".....	\$500
Monitor.....	Dem. Marvin.....	
Democrat.....	Dem. Phillipsburg f.....	
Dispatch.....	Rep. ".....	
Herald.....	Rep. ".....	\$900
Republican.....	Rep. Woodruff.....	\$201

CIRCULATION: † Publishers' reports. Roman figures—estimated. * Sworn. † County-seat.
POPULATION: State Census 1887. § Estimated.

POTTAWATTOMIE CO. Pop. 18,310

Rep. vote in 1884, 2,398; Dem. 1,636; Gbk. 108.

Location—Northeast, bordering on the Kansas River; area about 850 sq. m. **Natural Features**—Surface undulating prairie; timber along streams; soil fertile. **Chief Products**—Corn; oats very large; wheat, rye, barley, broom-corn, sorghum, potatoes, butter, wool, hay, pork; live-stock. Several flour and saw-mills and other factories. Manufacturing establishments of all kinds, in 1880, 51; capital invested, \$120,415; hands employed, 64; value of products, \$137,419. **County-seat** Westmoreland, pop. \$500.

Indicator.....	Local, Louisvills	Circ
News-Letter.....	Ind. Rep. Olsburg	
Democrat.....	Dem. Onaga	480
Cazette.....	Ind. St. Mary's	
Star.....	Dem. " "	
Kansas Agriculturist.....	Agric. Wamego	1,800
Wamegan (daily).....	" " "	
Recorder.....	Rep. Westmoreland †	1,224

PRATT CO. Pop. 9,094

Rep. vote in 1884, 768; Dem. 468; Gbk. 79.

Location—South; area about 720 sq. m. **Natural Features**—Surface nearly level prairie; scarcely any timber. **Chief Products**—Corn, wheat, and oats, broom corn, sugar-cane (sorghum), castor bean. Stock-raising (sheep and cattle), largely engaged in. Manufacturing establishments of all kinds, in 1880, 1; capital invested, \$10,000; hands employed, 3; value of products, \$24,000. **County-seat** Iuka, pop. 450.

Banner.....	Local, Cullison	350
Pratt County Register.....	Dem. Pratt	*932
Pratt County Republican.....	Rep. " "	960
Pratt County Times.....	Rep. " "	1,650
Herald.....	Rep. Preston	
Sentinel.....	Local, Sawyer	
Advocate.....	Rep. Springvale	

RAWLINS CO. Pop. 5,923

Rep. vote in 1884, 197; Dem. 165.

Location—Northwest, bordering on Nebraska; area 1,080 sq. m. **Natural Features**—Prairie and timber along streams. **Chief Products**—Beef, wool, wheat, rye, sorghum, and rice-corn; grazing and stock-raising chief occupations. Manufacturing establishments of all kinds, in 1884, 3; capital invested, \$1,500; hands employed, 4; value of products, \$5,000. **County-seat** Atwood, pop. 750.

Journal.....	Dem. Atwood †	Circ
Republican-Citizen.....	Rep. " "	450
Rawlins County Democrat.....	Dem. Blakeman	
Register.....	Local, " "	
Enterprise.....	Dem. Celis	450
Courant.....	Rep. Herndon	
Gazette.....	Rep. Ludell	784

RENO CO. Pop. 27,555

Rep. vote in 1884, 2,063; Dem. 1,170; Gbk. 182.

Location—South, intersected by the Arkansas River; area about 1,260 sq. m. **Natural Features**—Surface nearly all undulating prairie. **Chief Products**—Corn, oats, wheat, broom-corn large; rye, barley, potatoes, sorghum-molasses, butter, hay, wool, pork; live-stock. Large sugar refinery recently erected. Manufacturing establishments of all kinds, in 1880, 28; capital invested, \$70,765; hands employed, 63; value of products, \$228,746. The capital invested in 1887 was about \$200,000. **County-seat** Hutchinson, pop. 3,912.

Enterprise.....	Rep. Arlington	38.0
Independent.....	Ind. Haven	650
Democrat.....	Dem. Hutchinson †	700
Interior-Herald.....	Rep. " "	1,475
News (daily).....	Rep. " "	
News.....	Rep. " "	1,600
Ledger.....	Local, Lerado	650
Argosy.....	Rep. Nickerson	650
Register.....	Rep. " "	1600
Saturday Review.....	Rep. South Hutchinson †	768
Telephone.....	Dem. Sylvia	540
Rustler.....	Ind. Turon	250

REPUBLIC CO. Pop. 17,539

Rep. vote in 1884, 2,322; Dem. 1,105; Gbk. 74.

Location—North, bordering on Nebraska, and intersected by the Republican River; area about 720 sq. m. **Natural Features**—Surface undulating prairies and groves; soil fertile. **Chief Products**—Corn, wheat, oats, rye large; broom-corn, sorghum, potatoes, butter, hay, pork; live-stock. Manufacturing establishments of all kinds, in 1880, 24; capital invested, \$31,975; hands employed, 29; value of products, \$76,333. **County-seat** Belleville, pop. 1,900.

Democrat.....	Dem. Belleville †	750
Telescope.....	Rep. " "	1982
Republic County Pilot.....	Rep. Cuba	450
Bazoo.....	Rep. Narka	
News.....	Rep. Republic City	1400
Independent.....	Ind. Scandia	1400
Journal.....	Rep. " "	1824
Advance Leader.....	Rep. Warwick	1650

RICE CO. Pop. 15,484

Rep. vote in 1884, 1,611; Dem. 906; Gbk. 130.

Location—Central, intersected by the Arkansas River; area about 720 sq. m. **Natural Features**—Surface chiefly rolling prairie; soil fertile; timber along streams. **Chief Products**—Wheat, corn, oats, broom-corn, rye, barley, sorghum, potatoes, butter, hay, pork; live-stock. Manufacturing establishments of all kinds, in 1886, —; capital invested, \$130,000; hands employed, 150; value of products, \$90,000. **County-seat** Lyons, pop. 2,138.

Herald.....	Local, Alden	Circ
Razzooper.....	Dem. Cain	
Record.....	Ind. Chase	1500
Independent.....	Ind. Frederick	
Herald.....	Rep. Geneseo	
Monitor.....	Ind. Little River	1350
Prohibitionist.....	Prohib. Lyons †	
Republican (daily).....	Rep. " "	1275
Republican.....	Rep. " "	1900
Soldiers' Tribune.....	G.A.R. " "	
Independent.....	Ind. Raymond	1300
Arkansas Valley Times.....	Dem. Sterling	
Bulletin.....	Rep. " "	1700
Evening Bulletin (daily)—	Rep. " "	
see Bulletin.....	Rep. " "	
Gazette.....	Rep. " "	1388
Saturday Republican.....	Rep. " "	

RILEY CO. Pop. 12,795

Rep. vote in 1884, 1,686; Dem. 644; Gbk. 262.

Location—Northeast-central, on the Kansas and Big Blue Rivers; area about 600 sq. m. **Natural Features**—Surface undulating prairie and groves; soil fertile. **Chief Products**—Corn large; wheat, oats, rye, barley, broom-corn, sorghum, potatoes, butter, hay, pork; live-stock; also blooded stock. **Manufactures**—bricks, carriages, cheese, flour, furniture, lumber, machinery, saddlery, etc. Manufacturing establishments of all kinds, in 1880, 20; capital invested, \$46,750; hands employed, 34; value of products, \$32,182. **County-seat** Manhattan, pop. 3,331.

Monitor.....	Rep. Leonardville	1500
Industrialist.....	Agri. Coll. Manhattan †	*1,950
Journal of Mycology (mo.).....	Botan. " "	
Kansas Telephone (monthly).....	Cong. " "	11,500
Mercury.....	Dem. " "	11,370
Nationalist.....	Rep. " "	11,450
Republic.....	Rep. " "	1,500
Echo.....	Rep. Randolph	800
Times.....	Local, Riley	

ROOKS CO. Pop. 10,884

Rep. vote in 1884, 1,003; Dem. 403; Gbk. 188.

Location—Northwest-central; area about 900 sq. m. **Natural Features**—Surface chiefly rolling prairie; soil fertile. **Chief Products**—Wheat, corn, rye, sorghum, potatoes, and butter; some live-stock; creameries. Manufacturing establishments of all kinds, in 1884, 4; capital invested, \$15,000; hands employed, 20; value of products, —. **County-seat** Stockton, pop. 1,277.

Dispatch.....	Local, Cresson	Circ
Times.....	Rep. Plainville	*650
Eagle.....	Rep. Stockton †	1569
Rooks County Democrat.....	Dem. " "	1800
Rooks County Record.....	Rep. " "	1982
Western News.....	Rep. " "	11,000
Enterprise.....	Dem. Webster	
Register.....	Local, Woodston	1300

CIRCULATION: † Publishers' reports. Roman figures—estimated. * Sworn. † County-seat.
POPULATION: State Census 1887. § Estimated.

RUSH CO.....Pop. 6,203
 Rep. vote in 1884, 490; Dem. 303.
Location—West-central; area about 720 sq. m. **Natural Features**—Surface chiefly rolling prairie; timber only along streams; soil fertile. **Chief Products**—Wheat, corn, oats, broom-corn, potatoes, sorghum and millet; some butter and live-stock. Manufacturing establishments of all kinds, in 1887, 6; capital invested, \$25,000; hands employed, —; value of products, \$150,000. **County-seat** La Crosse, pop. 118.

Chieftain.....	Rep.. La Crosse †	750
Democrat.....	Dem.. " "	"
Enterprise.....	Rep.. McCracken	350
Democrat.....	Dem.. Rush Centre	"
Gazette.....	Rep.. " "	1475
News (daily).....	Rep.. " "	"

RUSSELL CO.....Pop. 9,073
 Rep. vote in 1884, 767; Dem. 453; Gbk. 29.
Location—North-central; area about 900 sq. m. **Natural Features**—Surface undulating, chiefly prairie; soil fertile; numerous salt-springs. **Chief Products**—Wheat, corn, oats, rye, broom-corn, potatoes, sorghum-molasses. Manufacturing establishments of all kinds, in 1880, 14; capital invested, \$51,975; hands employed, 36; value of products, \$224,123. **County-seat** Russell, pop. 1,319.

Gazette.....	Banker Hill	"
News.....	Local.. " "	"
Nugget.....	Neut.. Dorrance	1500
Headlight.....	Local.. Luray	"
Journal.....	Rep.. Russell †	1,200
Record.....	Rep.. " "	950

SALINE CO.....Pop. 20,100
 Rep. vote in 1884, 2,384; Dem. 1,053; Gbk. 65.
Location—Central; area about 720 sq. m. **Natural Features**—Surface undulating, chiefly prairie; soil fertile; numerous salt-springs. **Chief Products**—Wheat, corn, broom-corn large; oats, barley, rye, potatoes, sorghum molasses, butter, wool, hay, pork; live stock. **Manufactures**—Carriages, cheese, cigars, flour, leather, and salt. Manufacturing establishments of all kinds, in 1880, 38; capital invested, \$239,000; hands employed, 140; value of products, \$484,697. **County-seat** Salina, pop. 7,811.

Argus.....	Rep.. Assaria	"
Transcript.....	Rep.. Brookville	900
Gypsum Valley Echo	Rep.. Gypsum	"
Evening Herald (daily)	Dem.. Salina †	"
Herald.....	Dem.. " "	900
Republican.....	Rep.. " "	"
Rising Sun.....	Prohib. " "	1507
Saline County Journal	Rep.. " "	1,200
Western Odd Fellow (s-mo.)	I.O.O.F. " "	"

SCOTT CO.....Pop. 4,500
Location—West central; area, 720 sq. m. **Natural Features**—Surface undulating prairie, good drainage, soil rich, black loam and very fertile; water 40 ft. deep; good limestone. **Chief Products**—Corn, wheat, oats, sugar cane, broom-corn, potatoes, peanuts, hay, wool; live-stock. **Manufactures**—Syrup, brooms. **County-seat** Scott City, pop. 950.

Phonograph.....	Dem.. Pence	"
Scott County Herald.....	Dem.. Scott City †	1,160
Scott County News.....	Rep.. " "	1306
Scott Sentinel.....	Dem.. " "	675

SEDGWICK CO.....Pop. 48,833
 Rep. vote in 1884, 3,464; Dem. 2,467; Gbk. 442.
Location—South, intersected by the Arkansas River; area about 1,000 sq. m. **Natural Features**—Surface nearly level prairie; soil fertile. **Chief Products**—Corn and wheat very large; oats and broom-corn large; rye, barley, sorghum, potatoes, butter, wool, hay, pork; live-stock. Manufacturing establishments of all kinds, in 1887, 177; capital invested, \$2,000,000; hands employed, 3,000; value of products, \$2,150,000. **County-seat** Wichita, pop. 31,760.

Blade.....	Rep.. Cheney	"
Courier.....	Ind.Rep. Colwich	480
Herald.....	Local.. Garden Plain	"
Mentor.....	Rep.. Mt. Hope	1360

News.....	Rep.. Valley Centre	700
Arrow.....	Local.. Wichita †	1,324
Beacon (daily).....	Dem.. " "	12,800
Beacon.....	Dem.. " "	11,100
Breeze (West Wichita).....	Local.. " "	"
Eagle (daily).....	Rep.. " "	17,139
Eagle.....	Rep.. " "	16,000
Herold (German).....	Ind.. " "	"
Journal (daily).....	Ind.. " "	1,900
Journal.....	Ind.. " "	"
Kansas Globe (Colored).....	Rep.. " "	"
Kansas Staats Anzeiger.....	Ind.. " "	"
Leader.....	Prohib. " "	"
New Republic.....	Ind.. " "	1900
Observer.....	Rep.. " "	"
Sunday Growler.....	Ind.. " "	"
Union Labor Press.....	Union Labor. " "	"

SEWARD CO.....Pop. 2,551
Location—Southwest, bordering on Indian Territory; area about 648 sq. m. **Natural Features**—Surface rolling prairie; scarcely any timber; soil fertile. No manufactures in 1880. **County-seat** Springfield, pop. —.

News.....	Local.. Arkalon	"
Prairie Owl.....	Rep.. Fargo Springs	513
Seward County Democrat.....	Dem.. " "	400
Seward County Courant.....	Springfield †	"
Soap-Box.....	Rep.. " "	1490
Transcript.....	Local.. " "	"

SHAWNEE CO.....Pop. 46,360
 (5,441 col'd pop.)
 Rep. vote in 1884, 5,987; Dem. 2,482; Gbk. 129.
Location—Northeast, intersected by Kansas River; area about 576 sq. m. **Natural Features**—Surface nearly level, mainly prairie; timber along streams; soil fertile; coal; lime-stone. **Chief Products**—Corn very large; oats, wheat, rye, broom-corn, flax, potatoes, sorghum-molasses, butter, hay; live-stock. **Manufactures**—Bricks, carriages, cheese, crackers, flour, foundries, furniture, pottery, railroad repair shops, rolling mills. Manufacturing establishments of all kinds, in 1880, 113; capital invested, \$746,560; hands employed, 841; value of products, \$1,720,891. **County-seat** Topeka (State capital also), pop. 29,973.

Courier (daily).....	Dem.. North Topeka	"
Courier.....	Dem.. " "	"
Mail.....	Rep.. " "	3,160
News (daily).....	" "	"
News.....	" "	"
Capital (daily)—see Capital and Farmers' Journal	Rep.. Topeka †	46,200
Capital and Farmers' Journal	Rep.. " "	48,000
City and Farm Record (mo.)	R. Est. " "	43,380
Commonwealth (daily).....	Rep.. " "	6,000
Commonwealth.....	Rep.. " "	17,500
Kansas Farmer.....	Agric. " "	12,500
Kansas Methodist-Chautauqua	Meth. " "	1,500
Kansas Telegraph (German).....	" "	3,340
Knight and Soldier.....	G. A. R. " "	7,000
Lantern.....	Fam.. " "	"
Light (monthly).....	Mason. " "	12,500
Post.....	K. of L. " "	"
Saturday Evening Lance.....	Lit.. " "	3,500
Spirit of Kansas.....	Non-pol. " "	4,208
State Journal (daily).....	Ind.Rep. " "	"
State Journal.....	Ind.Rep. " "	"
Western Baptist.....	Bapt.. " "	11,200
Western School Journal (mo.)	Educ. " "	18,000

SHERIDAN CO.....Pop. 3,435
 Rep. vote in 1884, 88; Dem. 48; Gbk. 8.
Location—Northwest; area about 720 sq. m. **Natural Features**—Surface nearly level prairie, suitable for grazing and agriculture. No manufactures in 1880. **County-seat** Hoxie, pop. 450.

Democrat.....	Dem.. Hoxie †	1675
Sentinel.....	Rep.. " "	450
Times.....	Rep.. Sheridan	"

◊CIRCULATION: †Publishers' reports. Roman figures—estimated. * Sworn. † County-seat. POPULATION: State Census 1887. § Estimated.

SHERMAN CO.....Pop. 4,000
Location—Northwest, bordering on Colorado; area 1080 sq. m. **Natural Features**—Surface undulating; soil very fertile and very productive; beds of native lime and chert stone. **Chief Products**—Corn, wheat, oats, rye, barley, potatoes, hay and cane; live-stock. **County-seat** Goodland, pop. 51,000.

Circ
 News.....Dem. Goodland f..... \$630
 Sherman County Dark Horse.Rep... "..... \$700
 Sherman County Democrat...Local. "..... \$568
 Sherman County Republican .Rep... ".....
 Sherman County News.....Non-pol. Voltaire..... \$550

SMITH CO.....Pop. 16,294
 Rep. vote in 1884, 1,704; Dem. 685; Gbk. 399.

Location—North, bordering on Nebraska; area about 900 sq. m. **Natural Features**—Surface chiefly rolling prairie; soil fertile. **Chief Products**—Corn and wheat large; broom-corn, oats, rye, barley, potatoes, butter, hay, pork; live-stock. Manufacturing establishments of all kinds, in 1880, 11; capital invested, \$15,055; hands employed, 16; value of products, \$31,980. **County-seat** Smith Centre, pop. 342.

Circ
 People's Friend.....Union Labor Athol..... \$312
 Globe.....Rep...Cedarville..... \$528
 Herald.....Rep...Gaylord..... \$1,000
 Enterprise.....Ind...Harlan.....
 Criterion.....Rep...Lebanon..... \$1,000
 Bazoo.....Dem. Smith Centref... \$300
 Kansas Pioneer.....Rep... "..... \$960
 Pioneer—see Kansas Pioneer } Rep... ".....
 (daily)..... }
 Smith County Bulletin.....Rep... "..... \$1,200

STAFFORD CO.....Pop. 9,810
 Rep. vote in 1884, 737; Dem. 276; Gbk. 102.

Location—South-central; area about 792 sq. m. **Natural Features**—Surface chiefly undulating prairie; timber along streams; soil fertile. **Chief Products**—Farm products generally. **County-seat** St. John, pop. 1,141.

Circ
 Times.....Macksville..... 400
 Advance.....Rep...St. John..... \$500
 County Capital..... ".....
 Sun..... ".....
 Independent.....Ind...Seward.....
 Stafford County Republican .Rep...Stafford..... \$560
 Telegram.....Rep... ".....

STANTON CO.....Pop. 5,760
 Dem. maj. in 1887, 285.

Location—Southwest; area 576 sq. m. **Natural Features**—Surface generally level; soil very fertile. **Chief Products**—Corn, wheat, oats, millet, cane, hay; live-stock. **County-seat** Johnson City, pop. 700.

Circ
 Border Rover.....Dem. Borders.....
 Stanton Telegram.....Goguc.....
 World.....Dem. Johnson City f... \$700
 Courier.....Local { Mitchellville.....
 (Edwin P. O.)

STEVENS CO.....Pop. 33,500
Location—Southwest; area 729 sq. m. **Natural Features**—Surface level in the main; soil very fertile; abundance of gypsum, soapstone and brick clay. **Chief Products**—Corn, broom-corn, sorghum, potatoes, wheat, rye, oats, flax, hay, water melons, grapes and peanuts; live-stock; broom and sorghum factories. **County-seat** Hugoton, pop. 500.

Circ
 Enterprise.....Dem. Dermot..... \$323
 Hermes.....Rep...Hugoton f.....
 Hugo Herald.....Dem... ".....
 Review.....Dem { Moscow.....
 (Valparaiso P. O.)
 Vindicator.....Dem. Voorhees.....
 Democrat.....Dem. Woodsdale.....

SUMNER CO.....Pop. 36,692
 Rep. vote in 1884, 3,489; Dem. 2,548; Gbk. 462.

Location—South, bordering on the Indian Territory, intersected by the Arkansas River; area about 1,138 sq. m. **Natural Features**—Surface chiefly prairie; soil fertile. **Chief Products**—Wheat and corn very large; oats and broom-corn large; rye, barley, sorghum, potatoes, butter, hay, pork; live-stock. Manufacturing establishments of all kinds, in 1880, 60; capital invested, \$127,110; hands employed, 135; value of products, \$622,228. **County-seat** Wellington, pop. 2,632.

Circ
 Clipper.....Ind...Argonia..... 500
 News.....Ind...Belle Plaine..... 850
 Industrial Age.....Labor.Caldwell.....
 Journal.....Rep... "..... 1,100
 News.....Rep... ".....
 Star.....Ind...Conway Springs. \$500
 Herald.....Rep...Geuda Springs.. \$375
 Record.....Ind...Mulvane..... 600
 Register.....Ind...Oxford..... 528
 New Era.....Ind...South Haven... \$400
 Monitor.....Rep...Wellington f...
 Morning Quind Nunc (daily) } Rep... ".....
 —see Quind Nunc..... }
 Quind Nunc.....Rep... ".....
 Standard (daily)—see Sum- } Dem... ".....
 mer County Standard..... }
 Sumner County Press.....Rep... "..... \$1,400
 Sumner County Standard.....Dem... "..... 2,200

THOMAS CO.....Pop. 5,629
Location—Northwest; area about 864 sq. m. **Natural Features**—Surface rolling prairie; soil fertile. No statistics. **County-seat** Colby, pop. \$850.

Circ
 Democrat.....Dem. Colby f.....
 Thomas County Cat.....Rep... "..... \$1,080
 Tribune.....Rep... ".....
 Gazette.....Local.Hastings.....

TREGO CO.....Pop. 3,258
 Rep. vote in 1884, 409; Dem. 139; Gbk. 19.

Location—Northwest-central; area 900 sq. m. **Natural Features**—Surface rolling prairie; soil fertile. Manufacturing establishments of all kinds, in 1880, 2; capital invested, \$3,500; hands employed, 4; value of products, \$15,366. **County-seat** Wa-Keeney, pop. 423.

Circ
 Trego County Republican.....Rep...Wa-Keeney f...
 Tribune.....Dem... "..... \$432
 Western Kansas World.....Rep... "..... 700

WABAUNSEE CO.....Pop. 10,609
 Rep. vote in 1884, 1,523; Dem. 799; Gbk. 10. (681 col'd pop.)

Location—Northeast, bordering on the Kansas River; area about 796 sq. m. **Natural Features**—Surface chiefly undulating prairie; soil fertile. **Chief Products**—Corn and wheat large; oats, rye, barley, broom-corn, sorghum, potatoes, butter, hay, pork; live-stock; salt. Manufacturing establishments of all kinds, in 1880, 18; capital invested, \$4,860; hands employed, 39; value of products, \$35,811. **County-seat** Alma, pop. \$675.

Circ
 Enterprise.....Rep...Alma f..... \$768
 Wabaunsee County News.....Rep... "..... \$700
 Register.....Rep...Alta Vista..... \$450
 Home Weekly.....Rep...Eskridge..... 600
 Star.....Rep... "..... \$960

WALLACE CO.....Pop. 2,000
Location—West, bordering on Colorado; area about 2,556 sq. m. **Natural Features**—Surface elevated rolling prairie; scarcely any timber; soil adapted to grazing. No manufactures in 1880. **County-seat**—

Circ
 Leader.....Rep...Sharon Springs.. \$288
 Western Times.....Immig. & Temp.
 Herald.....Dem. Wallace.....
 Wallace County Register.....Local. "..... \$480

WASHINGTON CO.....Pop. 21,836
 Rep. vote in 1884, 2,745; Dem. 1,390; Gbk. 141.

Location—North, bordering on Nebraska; area about 900 sq. m. **Natural Features**—Surface undulating prairie and groves; soil fertile. Coal abounds in paying quantities. **Chief Products**—Corn very large; wheat, oats, and rye large; barley, broom-corn, sorghum, potatoes, butter, wool, hay, pork; live-stock interest large. Manufacturing establishments of all kinds, in 1880, 54; capital invested, \$71,050; hands employed, 77; value of products, \$135,381. **County-seat** Washington, pop. 2,031.

Circ
 Enterprise.....Rep...Barnes..... \$500
 Local News.....Rep...Clifton..... \$500
 Review.....Rep... "..... 650
 Herald.....Dem. Greenleaf..... 357
 Journal.....Ind.Rep... "..... \$672
 Clipper.....Rep...Haddam..... \$500
 Investigator.....Lib... ".....

CIRCULATION: † Publishers' reports. Roman figures—estimated. * Sworn. † County-seat.
 POPULATION: State Census 1887. § Estimated.

Democrat.....	Dem. Hanover.....	<i>Circ</i> \$300
Pioneer.....	Local. Palmer.....	
Post.....	Dem. Washington†... 1,200	
Republican.....	Rep. ".....	\$1,500
Washington County Register..Rep...	".....	\$1,500

WICHITA CO.....Pop. 2,607

Location—West; area about 720 sq.m.

Western Farmer.....	Local. Farmer City.....	<i>Circ</i>
Transcript.....	Dem. Leoti City.....	\$200
Wichita Standard.....	Rep. ".....	\$600

WILSON CO.....Pop. 15,453

Rep. vote in 1884, 2,026; Dem. 1,145; Gbk. 146.

Location—Southeast; area about 576 sq.m. **Natural Features**—Surface chiefly upland prairie, with wide river bottoms, in which soil is fertile; coal-beds and salt springs. **Chief Products**—Corn very large; oats, wheat, and broom-corn large; tobacco, hemp, potatoes, castor-beans, butter, hay, pork; live-stock. Several saw and flour mills. Manufacturing establishments of all kinds, in 1880, 50; capital invested, \$92,125; hands employed, 150; value of products, \$245,357. **County-seat** Fredonia, pop. 1,796.

Journal.....	Local. Altoona.....	<i>Circ</i>
Echo.....	Non-pol. Benedict.....	\$350
Express.....	Neut. Buffalo.....	
Chronicle.....	Rep. Fredonia†.....	
Democrat.....	Dem. ".....	\$792
Wilson County Citizen.....	Rep. ".....	1,368
Independent.....	Ind. Neodesha.....	
Register.....	Rep. ".....	\$600

WOODSON CO.....Pop. 9,700

Rep. vote in 1884, 1,142; Dem. 635; Gbk. 135.

Location—Southeast; area about 504 sq.m. **Natural Features**—Surface nearly level, prairie and groves;

soil fertile. **Chief Products**—Corn large; oats, wheat, broom-corn, sorghum, potatoes, butter, wool, hay; live-stock. Manufacturing establishments of all kinds, in 1880, 14; capital invested, \$35,500; hands employed, 26; value of products, \$58,199. **County-seat** Yates Centre pop. 1,701.

Post.....	Rep. Neosho Falls....	<i>Circ</i> 600
Topic.....	Ind. Toronto.....	700
News.....	Rep. Yates Centre†..	1,050
Independent-Sun.....	Prohib. ".....	\$300
Woodson Democrat.....	Dem. ".....	\$300

WYANDOTTE CO.....Pop. 37,565

Rep. vote in 1884, 3,232; Dem. 2,301; Gbk. 153. (4,604 col'd pop.)

Location—Northeast, separated from Missouri by the Missouri River, and intersected by the Kansas River; area about 160 sq.m. **Natural Features**—Surface part prairie and part forest; soil fertile. **Chief Products**—Corn, wheat, oats, potatoes, sweet potatoes, apples, small fruits and garden products, sorghum, wool, butter, hay, pork; live-stock. **Manufactures**—Baskets, brooms, cigars, cooperage, farm implements, flour, glue, lumber, machine shops, meat-packing, metallic wares, rolling mills, saddlery, soap, vinegar, etc. Manufacturing establishments of all kinds, in 1880, 84; capital invested, \$1,993,325; hands employed, 1,795; value of products, \$6,625,229. **County-seat** Kansas City, pop. 521,000.

Advocate.....	Ind. Argentine.....	<i>Circ</i> 318
Republic.....	Local. ".....	
Cromwell's Kansas Mirror } (Armourdale).....	Ind. Kansas City†... }	
Cyclone.....	Ind. ".....	
Gazette (daily).....	Rep. ".....	
Gazette.....	Rep. ".....	\$1,000
Herald.....	Dem. ".....	500
Kansas Pioneer.....	Rep. ".....	
Kansas Pioneer (German).....	Rep. ".....	\$1,100
Record.....	Dem. Rosedale.....	

CIRCULATION: † Publishers' reports. Roman figures—estimated. * Sworn. † County-seat.
POPULATION: State Census 1887. § Estimated.

KENTUCKY.

Population §1,978,428 Dem. Plur. in 1884, 34,839

Colored pop., 271,451.

Dem. vote, 152,961; Rep. 118,122.

STATE CAPITAL, FRANKFORT.

KENTUCKY is bounded north by Ohio and Indiana, northwest by Illinois, east by West Virginia and Virginia, south by Tennessee, and west by Missouri; greatest length from east to west, 350 miles; greatest breadth, 178 miles; land area, 42,000 square miles. The surface in the east and southeast is mountainous, being broken by numerous parallel ranges of the Alleghany system, with deep and fertile valleys. Northwest of this section, and in the center of the State, is the famous Blue Grass Region, with a gently undulating upland surface, with deep valleys at the rivers. Between the Green and Cumberland Rivers the surface is level and known as the "Barrens," because of the lack of stout timber in much of it. The western part is generally level with slight undulations. The soil of the whole State is remarkably fertile and renews itself readily; that part between Lexington and the Ohio River is known as the "Garden of Kentucky." Cereals grow to greater perfection and maturity in Kentucky than almost any other State. The chief products are tobacco, hemp, corn, wheat, oats, rye, barley and potatoes. Kentucky has acquired a world-wide fame for its thoroughbred horses and short-horn cattle. The wool clip is very large, and immense numbers of hogs are raised. Dairy products are very extensive; also sorghum-molasses, maple-sugar, honey, and wax; some cotton is raised in the southwest near the Tennessee line. Tobacco is of vast importance, nearly half the American crop being handled within the State, Louisville being the greatest leaf market in the world; in 1887 137,000 hogsheads were sold in the open market there. Coal, iron, building stones, clays, etc., are abundant. The timber forest in southeastern Kentucky covers 10,000 square miles underlaid with coking and bituminous coals of superior grade. The greatest known area of coking and fine cannel coals exists at the head of the Kentucky river. Large quantities of so-called "Red River" and the Oriskany ores used in the manufacture of car wheels and other fine iron products are annually mined. The manufacturing interests are varied and important, and are carried on chiefly in the towns on the Ohio River; an extensive industry is the smelting and working of iron, while all wood manufactures flourish. The number of manufacturing establishments in the State in 1880, was 5,328, in 1885, 7,572; amount of capital invested 1880, \$45,813,039, in 1885, \$57,208,614; total number of hands employed 1880, 37,391, in 1885, 58,136; value of materials used 1880, \$47,461,890, in 1885, \$60,832,462; value of products 1880, \$75,483,377, in 1885, \$103,303,659. Whisky is an important product of the central counties and more mules are raised than in any other state. Salt is made from springs in the mountain counties. Louisville is the principal city and has a population of nearly 205,000. Its manufacturing industries doubled in 17 years from 1870, and the product in 1887 was valued at \$67,000,000. It makes more plows, jeans, cement and oak-tanned sole leather than any city in the world. Louisville is situated at the falls of the Ohio and has two steel bridges across that river, and 14 independent railroad lines.

There are 119 Counties in Kentucky. Newspapers are published in 98.—Cities, towns, and villages in which papers are published number 112, of which 93 designated by a dagger (†) are county-seats. Of the 234 papers which insert advertisements published in the State, 20 are daily, 2 tri-weekly, 7 semi-weekly, 183 weekly, 1 bi-weekly, 4 semi-monthly, and 17 monthly.

ADAIR CO.....Pop. 13,078

Dem. vote in 1884, 1,059; Rep. 989. (3,173 col'd pop.)

Location—South: area about 400 sq. m. **Natural Features**—Surface hilly; soil fertile. **Chief Products**—Tobacco, corn, wheat, oats; live-stock. Several manufacturing establishments of all kinds, in 1880, 29; capital invested, \$34,700; hands employed, 66; value of products, \$36,803. **County-seat** Columbia, pop. 3765.

Circ

Herald.....Rep...Columbia †..... †1290
Spectator.....Dem... "..... †750

ALLEN CO.....Pop. 12,089

Dem. vote in 1884, 1,045; Rep. 760. (1,071 col'd pop.)

Location—South, bordering on Tennessee; area about 300 sq. m. **Natural Features**—Surface nearly level; soil fertile; lime-stone; salt and sulphur springs. **Chief Products**—Tobacco, corn, oats, wheat, butter, molasses, pork; live-stock. Several axe-handle and spoke factories and flouring mills. Manufacturing establishments of all kinds, in 1880, 35; capital invested, \$59,100; hands employed, 108; value of products, \$148,035. **County-seat** Scottville, pop. 3760.

Circ

Sentinel.....Ind...Scottville †..... †720

ANDERSON CO.....Pop. §10,000

Dem. vote in 1884, 1,119; Rep. 612. (1,068 col'd pop.)

Location—North-central, bordering on the Kentucky River; area about 180 sq. m. **Natural Features**—Surface undulating; soil fertile. **Chief Products**—Corn, wheat, oats, rye, tobacco, pork; live-stock. Sixteen distilleries, some of large capacity; also saw and roller mills, cooper-shops, etc. Manufacturing establishments of all kinds, in 1880, 40; capital invested, \$283,900; hands employed, 165; value of products, \$606,300. **County-seat** Lawrenceburg, pop. 3850.

Circ

Anderson News.....Ind...Lawrenceburg † 500

BALLARD CO.....Pop. 14,378

Dem. vote in 1884, 1,886; Rep. 546. (1,725 col'd pop.)

Location—Southwest, separated from Missouri by the Mississippi River; area about 420 sq. m. **Natural Features**—Surface nearly level; soil fertile. **Chief Products**—Tobacco, corn, wheat, oats, white and sweet potatoes, pork; live-stock. Manufacturing establishments of all kinds, in 1880, 27; capital invested, \$49,800; hands employed, 89; value of products, \$93,501. **County-seat** Wickliffe, pop. 3760.

Circ

Ballard County Journal.....Dem...Wickliffe †..... †360

CIRCULATION: † Publishers' reports. Roman figures—estimated. * Sworn. † County-seat.
POPULATION: § Estimated. Unmarked—Census of 1880.

BARREN CO.....Pop. 22,321
 Dem. vote in 1884, 2,084; Rep. 1,176. (4,940 col'd pop.)
Location—South; area about 500 sq. m. **Natural Features**—Surface undulating, with timbered tracts or barrens; soil moderately fertile. **Chief Products**—Tobacco, corn, wheat, oats, butter, wool, petroleum oil and pork; live-stock. Manufacturing establishments of all kinds, in 1880, 76; capital invested, \$125,397; hands employed, 199; value of products, \$317,906. **County-seat** Glasgow, pop. \$2,100. *Circ*
 Herald.....Ind....Cave City.....
 Banner.....Rep...Glasgow t..... 1,080
 Times.....Dem.. ".....*2,900

BATH CO.....Pop. 11,982
 Dem. vote in 1884, 1,260; Rep. 1,132. (2,014 col'd pop.)
Location—Northeast; area about 290 sq. m. **Natural Features**—Surface level in parts and undulating in others; soil fertile; coal, iron, and lime-stone; also medicinal springs. **Chief Products**—Corn, wheat, tobacco, oats, rye, wool, pork; live-stock. Manufacturing establishments of all kinds, in 1880, 49; capital invested, \$75,625; hands employed, 85; value of products, \$132,525. **County-seat** Owingsville, pop. \$1,000. *Circ*
 Outlook.....Dem..Owingsville t.... 1500

BELL CO.....Pop. 6,055
 Rep. vote in 1884, 537; Dem. 238. (180 col'd pop.)
Location—Southeast, bordering on Tennessee and Virginia; area about 190 sq. m. **Natural Features**—Surface mountainous and wooded; Cumberland Mountains on southeast border; soil fertile in valleys; coal, iron, and timber. **Chief Products**—Corn, oats, potatoes, wool, hay and live-stock. Manufacturing establishments of all kinds, in 1880, 1; capital invested, \$500; hands employed, 1; value of products, \$800. **County-seat** Pineville, pop. \$200. *Circ*
 Messenger.....Non-pol.Pineville t.....

BOONE CO.....Pop. 11,996
 Dem. vote in 1884, 1,694; Rep. 529. (1,231 col'd pop.)
Location—North, separated from Ohio and Indiana by the Ohio River; area about 300 sq. m. **Natural Features**—Surface generally hilly; soil fertile. **Chief Products**—Corn, tobacco, wheat, oats, rye, potatoes, butter, wool, pork; live-stock. Manufacturing establishments of all kinds, in 1880, 53; capital invested, \$225,165; hands employed, 116; value of products, \$506,233. **County-seat** Burlington, pop. \$450. *Circ*
 Boone County Recorder.....Dem..Burlington t.... 1750

BOURBON CO.....Pop. 15,956
 Dem. vote in 1884, 1,236; Rep. 1,823. (7,317 col'd pop.)
Location—Northeast-central, part of the "Garden of Kentucky"; area about 300 sq. m. **Natural Features**—Surface undulating; soil fertile. **Chief Products**—Corn, oats, wheat, rye, butter, wool, hay, pork; live-stock; whisky. Manufacturing establishments of all kinds, in 1880, 78; capital invested, \$466,825; hands employed, 375; value of products, \$711,235. **County-seat** Paris, pop. \$3,500. *Circ*
 Bourbon News (semi-weekly) .Dem..Paris t.....
 Kentuckian-Citizen.....Dem.. "..... 3,500

BOYD CO.....Pop. \$18,000
 Rep. vote in 1884, 1,335; Dem. 1,106. (557 col'd pop.)
Location—Northeast, separated from Ohio by the Ohio River, and from West Virginia by the Big Sandy River; area about 290 sq. m. **Natural Features**—Surface hilly; soil fertile; iron ore and coal are found. **Chief Products**—Corn, wheat, oats, potatoes, pork, live-stock. Manufacturing establishments of all kinds, in 1880, 60; capital invested, \$160,100; hands employed, 802; value of products, \$1,435,634. **County-seat** Catlettsburg, pop. \$2,500. *Circ*
 Natural Gas.....Local..Ashland..... 1430
 Republican.....Rep... "..... 11,300
 Central Methodist.....Meth..Catlettsburg t..
 Kentucky Democrat.....Dem.. "..... \$2,400
 Leader.....Dem.. "..... \$1,560

BOYLE CO.....Pop. 11,930
 Dem. vote in 1884, 1,253; Rep. 1,234. (4,738 col'd pop.)
Location—Central; area about 180 sq. m. **Natural Features**—Surface diversified; soil deep and fertile. **Chief Products**—Corn, wheat, oats, rye, pork; live-stock. Manufacturing establishments of all kinds, in

1880, 52; capital invested, \$113,105; hands employed, 151; value of products, \$222,542. **County-seat** Danville, pop. \$3,500. *Circ*
 Kentucky Advocate.....Dem..Danville t..... 2,525
 Kentucky Deaf Mute.....Deaf Mute "..... 4512
 Tribune.....Rep.. "..... \$1,500

BRACKEN CO.....Pop. \$14,000
 Dem. vote in 1884, 1,739; Rep. 925. (814 col'd pop.)
Location—North, separated from Ohio by the Ohio River; area about 300 sq. m. **Natural Features**—Surface generally hilly; soil fertile. **Chief Products**—Tobacco, corn, wheat, rye, oats, pork; live-stock. Manufacturing establishments of all kinds, in 1880, 32; capital invested, \$50,575; hands employed, 62; value of products, \$235,213. **County-seat** Brookville, pop. \$500. *Circ*
 Bracken Chronicle.....Dem..Augusta..... 1650
 Republican.....Rep.. "..... 1860

BREATHITT CO.....Pop. 7,742
 Dem. vote in 1884, 870; Rep. 459. (185 col'd pop.)
Location—East; area about 450 sq. m. **Natural Features**—Surface diversified; soil fertile; iron and coal are found. **Chief Products**—Corn, potatoes, wool, pork, a little oats and wheat; live-stock. Manufacturing establishments of all kinds, in 1880, 3; capital invested, \$4,100; hands employed, 13; value of products, \$8,400. **County-seat** Jackson, pop. —. No Papers.

BRECKENRIDGE CO..Pop. 17,486
 Dem. vote in 1884, 1,341; Rep. 1,179. (2,204 col'd pop.)
Location—Northwest, separated from Indiana by the Ohio River; area about 500 sq. m. **Natural Features**—Surface undulating; soil fertile. **Chief Products**—Tobacco, corn, oats, wheat, potatoes, butter, hay, wool, pork; live-stock. Manufacturing establishments of all kinds, in 1880, 50; capital invested, \$77,800; hands employed, 110; value of products, \$156,335. **County-seat** Hardinsburg, pop. \$600. *Circ*
 Breckenridge News.....Dem..Cloverport..... \$1,000
 Republican.....Rep..Hardinsburg t.. 1500

BULLITT CO.....Pop. 8,521
 Dem. vote in 1884, 632; Rep. 302. (1,205 col'd pop.)
Location—North, near the Ohio River; area about 300 sq. m. **Natural Features**—Surface hilly; soil fertile. **Chief Products**—Fruits, corn, wheat, oats, hay, pork, live-stock. Manufacturing establishments of all kinds, in 1880, 23; capital invested, \$34,775; hands employed, 123; value of products, \$202,540. **County-seat** Shepherdsville, pop. \$450. *Circ*
 Bullitt Pioneer.....Dem..Shepherdsville t 1700

BUTLER CO.....Pop. \$15,000
 Rep. vote in 1884, 937; Dem. 761. (820 col'd pop.)
Location—Southwest, intersected by the Green River; area about 370 sq. m. **Natural Features**—Surface hilly and soil fertile; coal in abundance. **Chief Products**—Tobacco, corn, oats, wheat, wool, pork; live-stock. Manufacturing establishments of all kinds, in 1880, 10; capital invested, \$22,050; hands employed, 61; value of products, \$59,520. **County-seat** Morgantown, pop. \$450. *Circ*
 Butler County News.....Dem..Morgantown t.. 1700
 Green River Republican.....Rep.. "..... 1500

CALDWELL CO.....Pop. 11,232
 Dem. vote in 1884, 1,136; Rep. 832. (2,186 col'd pop.)
Location—West; area about 310 sq. m. **Natural Features**—Surface nearly level; soil fertile. **Chief Products**—Tobacco, corn, wheat, oats, wool, pork, live-stock. Manufacturing establishments of all kinds, in 1880, 24; capital invested, \$57,665; hands employed, 63; value of products, 124,455. **County-seat** Princeton, pop. \$1,750. *Circ*
 American Home (mo.).....Prohib.Princeton t.... *3,500
 Banner.....Dem.. "..... 1,225
 Caldwell Courier.....Ind.... ".....

CALLOWAY CO.....Pop. \$15,000
 Dem. vote in 1884, 1,361; Rep. 354. (1,125 col'd pop.)
Location—Southwest, bordering on Tennessee and the Tennessee River; area about 450 sq. m. **Natural Features**—Surface diversified; soil fertile. **Chief Products**—Tobacco, corn, wheat, wool, pork; live-stock. Manufacturing establishments of all kinds, in 1880, 25; capital invested, \$32,325; hands employed, 37; value of products, \$137,300. **County-seat** Murray, pop. \$1,000. *Circ*
 News.....Dem..Murray t.....

CIRCULATION: † Publishers' reports. Roman figures—estimated. * Sworn. † County-seat.
 POPULATION: § Estimated. Unmarked—Census of 1880.

CAMPBELL CO.....Pop. 50,000

Rep. vote in 1884, 3,319; Dem. 3,111. (448 col'd pop.)
Location—North, separated from Ohio by the Ohio River; area about 120 sq.m. **Natural Features**—Surface partly undulating and partly level; soil fertile. **Chief Products**—Tobacco, corn, wheat, oats, potatoes; live-stock. **Manufactures**—Steam mills, rolling mill, iron foundries. Manufacturing establishments of all kinds, in 1880, 124; capital invested, \$1,901,915; hands employed, 2,021; value of products, \$4,887,675. **County-seat** Newport, pop. 325,060. *Circ*

Kentucky State Journal (t-w.) Dem. Newport †..... 600
 Kentucky State Journal.....Dem.. " "..... 7,000

CARLISLE CO.....Pop. 18,000

Natural Features—Surface undulating, soil very productive, well watered, splendid timber—oak, ash, poplar, gum and walnut. **Chief Products**—Corn, wheat, tobacco, oats and hay; live-stock. **Manufactures**—Flour mills, lumber, pottery. **County-seat** Bardwell, pop. 3600. *Circ*

Star.....Dem..Bardwell †..... 1475

CARROLL CO.....Pop. 10,000

Dem. vote in 1884, 1,349; Rep. 434. (771 col'd pop.)
Location—North, separated from Indiana by the Ohio River, and intersected by the Kentucky River; area about 160 sq.m. **Natural Features**—Surface hilly near the Ohio, undulating elsewhere; soil fertile. **Chief Products**—Tobacco, corn, wheat, potatoes, wool, live-stock. **Manufactures**—Flour, lumber, tobacco, furniture, and woollen goods. Manufacturing establishments of all kinds, in 1880, 30; capital invested, \$236,155; hands employed, 297; value of products, \$384,326. **County-seat** Carrollton, pop. 1,750. *Circ*

Democrat.....Dem..Carrollton †.....*1,152
 News.....Dem.. " ".....

CARTER CO.....Pop. 12,345

Rep. vote in 1884, 1,853; Dem. 1,148. (871 col'd pop.)
Location—Northeast; area about 790 sq.m. **Natural Features**—Surface hilly and broken; soil fertile only near streams; large quantities of stone-coal, and iron-ore. **Chief Products**—Corn, oats, wheat, butter, wool; live-stock. Pig-iron is manufactured. Manufacturing establishments of all kinds, in 1880, 7; capital invested, \$193,100; hands employed, 362; value of products, \$164,568. **County-seat** Grayson, pop. 447. *Circ*

Independent.....Ind...Grayson †.....

CASEY CO.....Pop. 10,983

Dem. vote in 1884, 742; Rep. 736. (608 col'd pop.)
Location—South-central; area about 300 sq.m. **Natural Features**—Surface hilly; soil fertile. **Chief Products**—Corn, oats, wheat, butter, wool, pork; live-stock. Manufacturing establishments of all kinds, in 1880, 32; capital invested, \$79,985; hands employed, 92; value of products, \$156,949. Lumber, staves and spokes extensively manufactured. **County-seat** Liberty, pop. 436. *Circ*

News.....Local.Yosemite..... 436

CHRISTIAN CO.....Pop. 31,682

Rep. vote in 1884, 2,818; Dem. 2,001. (14,639 col'd.)
Location—Southwest, bordering on Tennessee; area about 580 sq.m. **Natural Features**—Surface hilly in the north, level in the south; soil fertile in the latter; coal and iron in the former. **Chief Products**—Tobacco, corn, wheat, oats, hay, butter, wool, pork; live-stock. **Manufactures**—Distilleries, flour, furniture, lumber, and saddlery. Manufacturing establishments of all kinds, in 1880, 76; capital invested, \$238,200; hands employed, 238; value of products, \$714,052. **County-seat** Hopkinsville, pop. 55,560. *Circ*

Kentucky New Era (tri-wkly.) Dem..Hopkinsville †.. 490
 Kentucky New Era.....Dem.. " "..... ‡2,200
 South Kentuckian (s-wkly).....Dem.. " "..... ‡2,000

CLARK CO.....Pop. 15,000

Dem. vote in 1884, 1,493; Rep. 1,244. (4,185 col'd pop.)
Location—East-central, on north border of Kentucky River area about 210 sq.m. **Natural Features**—Surface hilly and uneven; soil very fertile generally. **Chief Products**—Hemp, tobacco, corn, wheat, oats, rye, potatoes, butter, wool, hay, pork; live-stock. **Manufactures**—Carriages, distilleries, flour, and lumber. Manufacturing establishments of all kinds, in 1880, 60; capital invested, \$83,280; hands employed, 99; value of products, \$181,700. Since 1880 three saw mills have been located on the Kentucky River, with a combined capital of \$300,000. **County-seat** Winchester, pop. 55,000. *Circ*

Democrat.....Dem..Winchester †.....‡1,750
 Sun.....Rep.. " "..... ‡724

CLAY CO.....Pop. 10,222

Rep. vote in 1884, 931; Dem. 682. (705 col'd pop.)
Location—Southeast; area about 420 sq.m. **Natural Features**—Surface mountainous; soil moderately fertile; large beds of coal and iron-ore; also numerous salt springs, from which large quantities of salt are obtained. **Chief Products**—Corn, wheat, oats, tobacco, potatoes, wool, pork; live-stock. Manufacturing establishments of all kinds, in 1880, 2; capital invested, \$13,500; hands employed, 25; value of products, \$15,725. **County-seat** Manchester, pop. 3800. No Papers.

CLINTON CO.....Pop. 7,212

Rep. vote in 1884, 540; Dem. 269. (310 col'd pop.)
Location—South, bordering on Tennessee and the Cumberland River; area about 300 sq.m. **Natural Features**—Surface hilly; soil fertile; coal and iron abound. **Chief Products**—Tobacco, corn, oats, wheat, white and sweet potatoes, butter, wool, pork; live-stock. Manufacturing establishments of all kinds, in 1880, 14; capital invested, \$26,700; hands employed, 26; value of products, \$45,224. **County-seat** Albany, pop. — No Papers.

CRITTENDEN CO.....Pop. 11,688

Rep. vote in 1884, 914; Dem. 889. (1,152 col'd pop.)
Location—West, separated from Illinois by the Ohio River, and bordering on the Cumberland River; area about 420 sq.m. **Natural Features**—Surface nearly level, hilly in the east; soil fertile; coal, lead, and iron abundant. **Chief Products**—Tobacco, corn, wheat, oats, butter, wool, pork; live-stock. Manufacturing establishments of all kinds, in 1880, 22; capital invested, \$30,241; hands employed 30; value of products, \$47,609. **County-seat** Marion, pop. 3600. *Circ*

Crittenden Courier.....Local.Dycusburg..... 500
 Crittenden Press.....Dem..Marion †.....‡1,500
 Monitor.....Rep.. " ".....

CUMBERLAND CO.....Pop. 8,894

Rep. vote in 1884, 675; Dem. 529. (1,565 co 'd pop.)
Location—South, bordering on Tennessee, and intersected by the Cumberland River; area about 500 sq.m. **Natural Features**—Surface hilly near the river; soil fertile; oil wells. **Chief Products**—Tobacco, corn, oats, wheat, butter, pork; live-stock. Manufacturing establishments of all kinds, in 1880, 4; capital invested, \$5,200; hands employed, —; value of products, \$14,023. **County-seat** Burkesville, pop. 3650. No Papers.

DAVIESS CO.....Pop. 27,730

Dem. vote in 1884, 3,139; Rep. 1,571. (4,902 col'd pop.)
Location—Northwest, separated from Indiana by the Ohio River; area about 450 sq.m. **Natural Features**—Surface nearly level; soil fertile; coal abundant. **Chief Products**—Tobacco, corn, wheat, oats, butter, hay, wool, pork; live-stock. **Manufactures**—Barrels, whisky, flour, furniture, hubs and spokes, steam engines, wagons, plows, etc., lumber, snuff, and tobacco. Manufacturing establishments of all kinds, in 1880, 132; capital invested, \$1,350,113; hands employed, 779; value of products, \$1,915,132. **County-seat** Owensboro, pop. \$11,000. *Circ*

Evening Inquirer (daily)—} Dem..Owensboro †.... 490
 see Inquirer.....Dem.. " "..... ‡1,500
 Inquirer.....Dem.. " "..... ‡1,500
 Messenger (daily)—see Mes-} Dem.. " "..... 800
 senger and Examiner.....Dem.. " "..... 2,500
 Messenger and Examiner.....Dem.. " ".....

EDMONSON CO.....Pop. 7,222

Dem. vote in 1884, 633; Rep. 545. (554 col'd pop.)
Location—South, intersected by the Green River; area about 280 sq.m. **Natural Features**—Surface partly hilly and partly undulating; soil fertile; coal and iron; the Mammoth Cave is in this County. **Chief Products**—Tobacco, corn, oats, wheat, pork; live-stock. Manufacturing establishments of all kinds, in 1880, 3; capital invested, \$5,650; hands employed 7; value of products, \$22,757. **County-seat** Brownsville, pop. 3200. No Papers.

ELLIOTT CO.....Pop. 6,567

Dem. vote in 1884, 873; Rep. 261. (48 col'd pop.)
Location—Northeast; area about 220 sq.m. **Natural Features**—Surface broken and hilly, most of it forests, coal and iron-ore abundant. **Chief Products**—Corn, oats, wheat, live-stock. Manufacturing establishments of all kinds, in 1880, 4; capital invested, \$3,700; hands employed, 11; value of products, \$11,141. **County-seat** Sandy Hook, pop. — No Papers.

CIRCULATION: † Publishers' reports, Roman figures—estimated. * Sworn, † County-seat.
 POPULATION: ‡ Estimated, Unmarked—Census of 1880.

ESTILL CO.....Pop. 9,860
 Dem. vote in 1884, 785; Rep. 737. (511 col'd pop.)
Location—East-central, intersected by the Kentucky River; area about 300 sq. m. **Natural Features**—Surface hilly or mountainous, with extensive forests; soil moderately fertile. **Chief Products**—Corn, oats, wheat, potatoes, butter, pork; live-stock. **Manufactures**—Distilleries, lumber, and pig-iron. Manufacturing establishments of all kinds, in 1880, 11; capital invested, \$152,700; hands employed, 267; value of products, \$52,712. **County-seat** Irvine, pop. —.
 No Papers.

FAYETTE CO.....Pop. 40,000
 Rep. vote in 1884, 3,000; Dem. 2,598. (12,979 col'd pop.)
Location—North-central, bordering on the Kentucky River; area about 300 sq. m. **Natural Features**—Surface rolling; soil fertile; Trenton limestone abounds. **Chief Products**—Corn, oats, wheat, rye, barley, potatoes, butter, wool, pork; live-stock. **Manufactures**—Bags, boots and shoes, carriages, confectionery, cotton goods, distilleries, farm implements, flour, furniture, lumber, malt, metallic wares, saddlery, etc. Manufacturing establishments of all kinds, in 1880, 112; capital invested, \$923,426; hands employed, 732; value of products, \$1,701,867. **County-seat** Lexington, pop. \$23,000.
Circ
 Bible College Exponent (mo.) Coll. Lexington †..... \$350
 Drummer..... " "..... \$1,650
 Kentucky Gazette (s-wkly.)...Dem.. " "..... 750
 Kentucky Stock-Farm.....Stock.. " ".....
 Live Stock Record.....Stock.. " ".....
 Morning Transcript (daily) } Dem.. " "..... \$2,500
 —see Transcript..... }
 Observer.....Dem.. " "..... \$900
 Press (daily).....Dem.. " "..... 800
 Press.....Dem.. " "..... 2,800
 Transcript.....Dem.. " "..... \$4,200

FLEMING CO.....Pop. 15,221
 Dem. vote in 1884, 1,677; Rep. 1,542. (1,577 col'd pop.)
Location—Northeast, bordering on the Licking River; area about 340 sq. m. **Natural Features**—Surface in the east hilly, in the west undulating; soil fertile. **Chief Products**—Tobacco, corn, oats, wheat, rye, potatoes, butter, wool; live-stock. **Manufactures**—Flour, and lumber. Manufacturing establishments of all kinds, in 1880, 65; capital invested, \$112,316; hands employed, 83; value of products, \$270,708. **County-seat** Flemingsburg, pop. \$1,050.
Circ
 Gazette.....Rep... Flemingsburg † 1,000
 Times-Democrat.....Dem.. " "..... \$925

FLOYD CO.....Pop. 10,176
 Dem. vote in 1884, 1,136; Rep. 608. (199 col'd pop.)
Location—East; area about 500 sq. m. **Natural Features**—Surface hilly; mostly forest; soil adapted for grazing; stone-coal abundant. **Chief Products**—Corn, oats, wheat, pork; live-stock. Manufacturing establishments of all kinds, in 1880, 2; capital invested, \$5,300; hands employed 3; value of products, \$8,700. **County-seat** Prestonburg, pop. —.
 No Papers.

FRANKLIN CO.....Pop. \$22,000
 Dem. vote in 1884, 1,819; Rep. 1,227. (4,558 col'd pop.)
Location—North, intersected by the Kentucky River; area about 200 sq. m. **Natural Features**—Surface undulating; soil fertile. **Chief Products**—Tobacco, corn, oats, wheat, rye, potatoes, pork, live-stock. **Manufactures**—Bags, barrels, carriages, clothing, cotton goods, flour, lumber, malt distilleries. Manufacturing establishments of all kinds, in 1880, 79; capital invested, \$1,087,576; hands employed, 531; value of products, \$1,481,589. **County-seat** Frankfort (State capital also), pop. \$8,500.
Circ

Capital—issued as a daily }
 during the session of the } Dem., Frankfort †..... \$1,200
 Legislature..... }
 Evening Journal (daily).....Ind... " ".....
 Kentucky Law Reporter (s-mo.) Legal " "..... \$600
 Roundabout.....Neut. " "..... \$1,200
 Western Argus.....Dem.. " "..... \$900

FULTON CO.....Pop. \$10,000
 Dem. vote in 1884, 987; Rep. 307. (1,606 col'd pop.)
Location—Extreme southwest, bordering on Tennessee, and separated from Missouri by the Mississippi River; area about 200 sq. m. **Natural Features**—Surface diversified; soil fertile. **Chief Products**—Tobacco, corn, wheat, pork; live-stock. Manufacturing establishments of all kinds in 1887, 25; capital invested, \$150,000; hands employed, 300; value of products, \$350,000. **County-seat** Hickman, pop. \$1,700.
Circ
 Fultonian.....Dem.. Fulton..... \$50
 Walker's Boomerang.....Humor " "..... \$1,600
 Courier.....Dem.. Hickman †..... 800

CIRCULATION: † Publishers' reports. Roman figures—estimated. * Sworn, † County-seat.
 POPULATION: § Estimated. Unmarked—Census of 1880.

GALLATIN CO.....Pop. 4,823
 Dem. vote in 1884, 753; Rep. 254. (649 col'd pop.)
Location—North, separated from Indiana by the Ohio River; area about 150 sq. m. **Natural Features**—Surface hilly; soil fertile. **Chief Products**—Tobacco, corn, wheat, oats, potatoes, pork; live-stock. **Manufactures**—Distilleries, flour, lumber. Manufacturing establishments of all kinds, in 1880, 16; capital invested, \$26,400; hands employed, 22; value of products, \$49,065. **County-seat** Warsaw, pop. \$700.
Circ
 Independent.....Ind... Warsaw †..... \$1,135

GARRARD CO.....Pop. 11,704
 Rep. vote in 1884, 1,086; Dem. 1,009. (3,697 col'd pop.)
Location—Central, bordering on the Kentucky River; area about 350 sq. m. **Natural Features**—Surface partly hilly and partly undulating; soil fertile. **Chief Products**—Corn, oats, wheat, rye, hemp, tobacco, butter, pork; live-stock. Distilleries. Manufacturing establishments of all kinds in 1880, 34; capital invested, \$72,425; hands employed, 49; value of products, \$130,231. **County-seat** Lancaster, pop. \$1,350.
Circ
 Central Journal.....Dem.. Lancaster †.....

GRANT CO.....Pop. 13,083
 Dem. vote in 1884, 1,345; Rep. 804. (731 col'd pop.)
Location—North; area about 200 sq. m. **Natural Features**—Surface undulating; soil fertile. **Chief Products**—Tobacco, corn, wheat, oats, rye, butter, pork; live-stock. **Manufactures**—Wool carding and cloth-dressing, lumber, flour; live-stock. Manufacturing establishments of all kinds, in 1880, 73; capital invested, \$105,915; hands employed, 116; value of products, \$288,243. **County-seat** Williamstown, pop. 751.
Circ
 Enterprise.....Dem.. Corinth.....
 Herald.....Ind... " ".....
 Courier.....Ind... Williamstown † 700
 Eagle.....Rep... " ".....

GRAVES CO.....Pop. 24,138
 Dem. vote in 1884, 2,754; Rep. 1081. (2,850 col'd pop.)
Location—Southwest, bordering on Tennessee; area about 690 sq. m. **Natural Features**—Surface nearly level; soil fertile. **Chief Products**—Tobacco, corn, wheat, oats, white and sweet potatoes, butter, cotton, pork; live-stock. **Manufactures**—Woolen goods, wool carding and cloth dressing. Manufacturing establishments of all kinds, in 1880, 62; capital invested, \$135,460; hands employed 195; value of products, \$239,220. **County-seat** Mayfield, pop. \$2,750.
Circ
 Democrat.....Dem.. Mayfield †.....
 Monitor.....Dem.. " "..... \$1,600

GRAYSON CO.....Pop. \$17,500
 Dem. vote in 1884, 1,176; Rep. 1,030. (405 col'd pop.)
Location—West-central; area about 590 sq. m. **Natural Features**—Surface nearly level; soil fertile. **Chief Products**—Tobacco, corn, oats, wheat, potatoes, butter, wool, pork; live-stock. **Manufactures**—Wool carding and cloth dressing, lumber, flour. Manufacturing establishments of all kinds, in 1880, 26; capital invested, \$49,750; hands employed, 79; value of products, \$117,770. **County-seat** Leitchfield, pop. \$850.
Circ
 Grayson Gazette.....Dem.. Leitchfield †..... \$1,000

GREEN CO.....Pop. \$15,000
 Rep. vote in 1884, 785; Dem. 682. (2,408 col'd pop.)
Location—South-central, intersected by the Green River; area about 300 sq. m. **Natural Features**—Surface undulating and hilly; soil fertile. **Chief Products**—Tobacco, corn, wheat, oats, butter, pork; live-stock. Manufacturing establishments of all kinds, in 1884, 50; capital invested, \$20,000; hands employed, 88; value of products, \$90,000. **County-seat** Greensburg, pop. \$700.
Circ
 Times.....Ind... Greensburg †... \$628

GREENUP CO.....Pop. 13,371
 Rep. vote in 1884, 1,192; Dem. 994. (439 col'd pop.)
Location—Northeast, separated from Ohio by the Ohio River; area about 380 sq. m. **Natural Features**—Surface level, hilly in parts; soil fertile; beds of coal and iron, fine clay and building-stone. **Chief Products**—Corn, wheat, tobacco, oats, potatoes; live-stock. **Manufactures**—Blast furnaces, leather, lime, lumber, rail-road repair shops. Manufacturing establishments of all kinds, in 1880, 25; capital invested, \$1,311,810; hands employed, 943; value of products, \$287,069. **County-seat** Greenup, pop. \$700.
Circ
 Gazette.....Ind... Greenup †..... \$768

HANCOCK CO.....Pop. 8,563

Dem. vote in 1884, 656; Rep. 532. (804 col'd pop.)

Location—Northwest, separated from Indiana by the Ohio River; area about 200 sq. m. **Natural Features**—Surface diversified, with moderately fertile uplands and very rich level river-bottoms; excellent stone coal and building stone in unlimited quantities. **Chief Products**—Tobacco, corn, oats, wheat, pork; live-stock. **Manufactures**—Flour, furniture, and lumber. Manufacturing establishments of all kinds, in 1880, 20; capital invested, \$30,900; hands employed, 57; value of products, \$55,656. **County-seat** Hawesville, pop. 872.

Ballot.....Ind. Rep. Hawesville t..... *Circ*
News World.....Local.....
Plaindealer.....Dem.....
White Cross (monthly).....W. C. T. U.....
Sentinel.....Dem.....Lewisport.....

HARDIN CO.....Pop. 22,564

Dem. vote in 1884, 1,531; Rep. 901. (3,280 col'd pop.)

Location—Northwest; area about 300 sq. m. **Natural Features**—Surface hilly or undulating; soil fertile. **Chief Products**—Tobacco, corn, wheat, oats, butter, wool, hay, pork; live-stock. **Manufactures**—Carriages, flour, and lumber. Manufacturing establishments of all kinds in 1880, 82; capital invested, \$126,330; hands employed, 184; value of products, \$369,731. **County-seat** Elizabethtown, pop. 2,526.

News.....Dem.....Elizabethtown t. 1,610 *Circ*

HARLAN CO.....Pop. 5,278

Rep. vote in 1884, 650; Dem. 217. (114 col'd pop.)

Location—Southeast, separated from Virginia by the Cumberland Mountains; area about 410 sq. m. **Natural Features**—Surface hilly and rugged; coal and iron abound. **Chief Products**—Corn, oats, wool, potatoes, butter; very little wheat; pork; live-stock. No manufactures in 1880. **County-seat** Harlan, pop.—
No Papers.

HARRISON CO.....Pop. \$17,500

Dem. vote in 1884, 1,861; Rep. 1,120. (3,932 col'd pop.)

Location—Northeast; area about 890 sq. m. **Natural Features**—Surface part hilly and part undulating; soil fertile. **Chief Products**—Tobacco, corn, oats, wheat, rye, potatoes, butter, wool, pork; live-stock. **Manufactures**—Carriages, distilleries, flour, lumber, woolen goods. Manufacturing establishments of all kinds in 1880, 63; capital invested, \$687,015; hands employed, 170; value of products, \$652,902. **County-seat** Cynthia, pop. 2,500.

Democrat.....Dem.....Cynthiana t..... 1,200 *Circ*
Times.....Local..... "..... *823

HART CO.....Pop. 17,133

Dem. vote in 1884, 1,348; Rep. 869. (2,839 col'd pop.)

Location—West-central, intersected by the Green River; area about 400 sq. m. **Natural Features**—Surface hilly and thinly wooded; soil fertile. **Chief Products**—Tobacco, corn, wheat, oats, wool, butter, pork; live-stock. Manufacturing establishments of all kinds in 1880, 53; capital invested, \$55,530; hands employed, 102; value of products, \$140,492. **County-seat** Munfordville, pop. \$200.

Hart County News.....Dem.....Horse Cave..... 4723 *Circ*

HENDERSON CO.....Pop. \$27,000

Dem. vote in 1884, 2,379; Rep. 1,970. (7,571 col'd pop.)

Location—Northwest, separated from Indiana by the Ohio River; area about 450 sq. m. **Natural Features**—Surface hilly and uneven; soil fertile. **Chief Products**—Tobacco, corn, wheat, wool, butter, pork; live-stock. Manufacturing establishments of all kinds, in 1880, 43; capital invested, \$174,380; hands employed, 133; value of products, \$364,064. Large increase in these figures since 1880, no reliable data at hand. **County-seat** Henderson, pop. \$2,500.

Gleaner (daily).....Dem.....Henderson t..... *Circ*
Gleaner.....Dem..... "..... *4,500
Journal.....Dem..... "..... 1,500
News.....Dem..... "..... 1,300

HENRY CO.....Pop. 14,492

Dem. vote in 1884, 1,539; Rep. 939. (2,869 col'd pop.)

Location—North, bordering on the Kentucky River; area about 260 sq. m. **Natural Features**—Surface undulating; soil fertile. **Chief Products**—Tobacco,

corn, oats, wheat, rye, butter, wool, pork, live-stock. **Manufactures**—flour, lumber, and woolen goods. Manufacturing establishments all kinds, in 1880, 74; capital invested, \$167,431; hands employed, 136; value of products, \$256,145. **County-seat** New Castle, pop. 500.

Constitutionalist.....Ind. Dem. Eminence..... 1,200 *Circ*
Henry County Local.....Dem.....New Castle t..... 4750

HICKMAN CO.....Pop. 10,651

Dem. vote in 1884, 1,204; Rep. 489. (1,935 col'd pop.)

Location—Southwest, separated from Missouri by the Mississippi River; area about 240 sq. m. **Natural Features**—Surface nearly level; soil fertile. **Chief Products**—Corn, wheat, wool, butter, cotton, potatoes, grasses, pork; live-stock. Manufacturing establishments of all kinds, in 1880, 29; capital invested, \$51,638; hands employed, 96; value of products, \$207,531. **County-seat** Clinton, pop. \$1,462.

Democrat.....Dem.....Clinton t..... 4922 *Circ*

HOPKINS CO.....Pop. 19,122

Dem. vote in 1884, 1,628; Rep. 1,125. (2,710 col'd pop.)

Location—West, bordering on the Green River; area about 450 sq. m. **Natural Features**—Surface hilly; soil fertile; beds of coal and iron. **Chief Products**—Tobacco, corn, oats, wheat, wool, butter, pork; live-stock; pork; live-stock. Manufacturing establishments of all kinds in 1880, 32; capital invested, \$76,125; hands employed, 164; value of products, \$106,892. **County-seat** Madisonville, pop. \$1,800.

Hopkins County Hustler.....Dem.....Madisonville t... 1,250 *Circ*

JACKSON CO.....Pop. 6,678

Rep. vote in 1884, 656; Dem. 280. (72 col'd pop.)

Location—Southeast central; area about 300 sq. m. **Natural Features**—Surface hilly; soil fertile; coal, and building stone; large forests of pine and hardwood timber. **Chief Products**—Corn, oats, wheat, potatoes, butter, pork; live-stock. No manufactures in 1880. **County-seat** McKee, pop.—
No Papers.

JEFFERSON CO.....Pop. \$190,000

Dem. vote in 1884, 11,266; Rep. 8,709. (25,610 col'd pop.)

Location—North, separated from Indiana by the Ohio River; area about 430 sq. m. **Natural Features**—Surface generally undulating; soil fertile. **Chief Products**—Corn, wheat, oats, barley, white and sweet potatoes, wool, butter, hay, and pork, all in large quantities; live-stock. **Manufactures** extensive and varied. Manufacturing establishments of all kinds, in 1884, 1,300; capital invested, \$22,000,000; hands employed, 22,000; value of products, \$50,000,000. **County-seat** Louisville, pop. \$170,000.

American Baptist (Colored)...Bapt..Louisville t..... 42,800 *Circ*
American Practitioner and }
News (bi-wkly).....} Med .. "..... 2,300
Anzeiger (daily).....Dem..... "..... 46,100
Anzeiger (Sunday).....Dem..... "..... 49,400
Anzeiger (semi-weekly).....Dem..... "..... 44,200
Anzeiger.....Dem..... "..... 46,700
Celtic Review.....Irish Int. ".....
Central Catholic Advocate...Cath.. "..... 3,550
Christian Observer.....Presb. "..... 13,000
Church Chronicle (mo).....Episc. "..... 2,500
Commercial (daily).....Ind... "..... 42,460
Commercial (Sunday).....Ind... "..... 15,726
Commercial.....Ind... "..... 19,830
Courier-Journal (daily).....Dem.. "..... 19,000
Courier-Journal (Sunday).....Dem.. "..... 25,000
Courier-Journal.....Dem.. "..... 110,000
Democrat.....Dem..... "..... 4,300
Duncan's Monthly Magazine, Live Stock "..... 2,450
Educational Courant (mo)...Educ. & Lit. "..... 32,000
Farmers' Home Journal.....Agric. "..... 13,000
Gospel Advocate and Worker. Prohib "..... 10,000
Home and Farm (semi-mo)...Agric. "..... *105,960
Insurance Herald (mo).....Ins... ".....
Katholischer Glaubensbote...Cath.. "..... 18,000
Kentucky Leader (daily)....Rep.. ".....
Kentucky Leader.....Rep.. ".....
Kentucky State News...Anti-Prohib ".....
Knight of Honor (semi-mo)...K. of H. ".....
Labor Record.....Labor. "..... 2,500
Masonic Home Journal (s-mo)...Mason. "..... 32,700
Medical Herald (monthly)...Med.. "..... 1,250
Medical Investigator (mo)...Med.. ".....

CIRCULATION: † Publishers' reports. Roman figures—estimated. * Sworn, † County-seat.
POPULATION: § Estimated. Unmarked—Census of 1880.

National Publisher and Printer (monthly).....	Trade.Louisville †.....	33,000
Ohio Falls Express.....	Rep... ".....	1,440
Omnibus (German) (Sunday).Lit.....	".....	16,060
Post (daily).....	Dem... ".....	15,000
Progress (mo).....	Med... ".....	2,000
Southern Journal.....	Prohib. ".....	4,500
Southern Manufacturer and Builder (monthly).....	Trade. ".....	11,500
Southern Railroad Age (mo), R. R.....	".....	2,000
Southern Trade Gazette (mo.) Trade	".....	3,500
South-Western Medical Gazette (monthly).....	Med.. ".....	11,300
Sunday News.....	Non-pol. ".....	12,000
Sunday Truth.....	Ind... ".....	17,550
Times (daily).....	Dem... ".....	15,000
Tobacco World.....	Trade. ".....
Western Recorder.....	Bapt. ".....	*9,000

JESSAMINE CO.....Pop. \$11,500
Dem. vote in 1884, 1,184; Rep. 971. (4,401 col'd pop.)

Location—Central, bordering on the Kentucky River; area about 300 sq. m. **Natural Features**—Surface undulating; soil very fertile. **Chief Products**—Corn, hemp, wheat, oats, rye, tobacco, potatoes, wool, butter, pork; live-stock. **Manufactures**—Bags, carriages, and distilleries. **Manufacturing establishments** of all kinds, in 1880, 61; capital invested, \$176,881; hands employed, 161; value of products, \$561,340. **County-seat** Nicholasville, pop. \$2,750.

Jessamine Journal.....	Dem..Nicholasville †.....	11,100
------------------------	---------------------------	--------

JOHNSON CO.....Pop. 9,155
Rep. vote in 1884, 1,140; Dem. 764. (102 col'd pop.)

Location—East; area about 360 sq. m. **Natural Features**—Surface hilly; soil sandy, but fertile. **Chief Products**—Corn, oats, tobacco, wheat, potatoes, wool, butter, pork; live-stock. **Manufacturing establishments** of all kinds, in 1880, 6; capital invested, \$6,900; hands employed, 4; value of products, \$5,970. **County-seat** Paintsville, pop. 810.

Paragraph.....	Rep...Paintsville †.....
----------------	--------------------------	-------

KENTON CO.....Pop. \$47,000
Dem. vote in 1884, 4,489; Rep. 3,459. (2,531 col'd pop.)

Location—North, separated from Ohio by the Ohio River; area about 150 sq. m. **Natural Features**—Surface undulating or hilly; soil fertile. **Chief Products**—Tobacco, corn, oats, wheat, rye, butter, potatoes, wool, hay, pork; live-stock. **Manufactures**—Brick, breweries, carriages, cooperage, cordage, distilleries, farm implements, glass and marble and stone works, metallic wares, saddlery, snuff, tobacco, wire-work, etc. **Manufacturing establishments** of all kinds, in 1884, 235; capital invested, \$250,000; hands employed, 3,640; value of products, \$8,350,327. **County-seat** Covington, pop. \$55,000.

Commonwealth (daily).....	Ind.Dem.Covington †.....	1,650
Commonwealth.....	Ind.Dem. ".....	3,850
Enterprise.....	Dem.. ".....
Republican.....	Rep.. ".....

KNOTT CO.....Pop. —
Dem. vote in 1884, 453; Rep. 119.

County-seat Hindman, pop. —.
No Papers.

KNOX CO.....Pop. \$13,500
Rep. vote in 1884, 921; Dem. 608. (685 col'd pop.)

Location—Southeast, intersected by the Cumberland River; area about 400 sq. m. **Natural Features**—Surface hilly and mountainous; soil fertile in parts; coal, iron, and limestone are found. **Chief Products**—Corn, oats, wheat, potatoes, wool, butter, pork; live-stock. **Manufacturing establishments** of all kinds, in 1880, 11; capital invested, \$7,750; hands employed, 16; value of products, \$11,900. **County-seat** Barbourville, pop. \$5,000.

Cumberland Valley News.....	Barbourville †.....	1,325
-----------------------------	---------------------	-------

LA RUE CO.....Pop. 9,793
Dem. vote in 1884, 860; Rep. 456. (1,048 col'd pop.)

Location—Nearly central; area about 300 sq. m. **Natural Features**—Surface undulating; soil fertile. **Chief Products**—Tobacco, corn, oats, wheat, butter, pork; live-stock. **Manufactures**—Distilleries, flour, and lumber. **Manufacturing establishments** of all kinds, in 1880, 23; capital invested, \$81,900; hands employed, 73; value of products, \$97,238. **County-seat** Hodgenville, pop. \$480.

La Rue County Herald.....	Local..Hodgenville †... ..	850
---------------------------	----------------------------	-----

CIRCULATION: † Publishers' reports. Roman figures—estimated. * Sworn. † County-seat.
POPULATION: § Estimated. Unmarked—Census of 1880.

LAUREL CO.....Pop. 9,131
Rep. vote in 1884, 1,045; Dem. 824. (267 col'd pop.)

Location—Southeast; area about 620 sq. m. **Natural Features**—Surface hilly and undulating; soil fertile. **Chief Products**—Corn, oats, wheat, potatoes, tobacco, butter, pork; live-stock. **Manufacturing establishments** of all kinds, in 1880, 5; capital invested, \$8,000; hands employed, 6; value of products, \$31,350. **County-seat** London, pop. \$300.

Mountain Echo.....	Rep..London †.....	1,248
--------------------	--------------------	-------

LAWRENCE CO.....Pop. 13,262
Dem. vote in 1884, 1,419; Rep. 1,231. (241 col'd pop.)

Location—East, bordering on West Virginia; area about 300 sq. m. **Natural Features**—Surface hilly, much of it timbered; soil fertile. **Chief Products**—Corn, oats, wheat, potatoes, tobacco, wool, pork; live-stock. **Manufacturing establishments** of all kinds, in 1880, 8; capital invested, \$15,762; hands employed, 28; value of products, \$40,883. Large increase since 1881, no reliable data at hand. **County-seat** Louisa, pop. \$1,000.

Big Sandy News.....	Dem..Louisa †.....	1,735
---------------------	--------------------	-------

LEE CO.....Pop. 4,254
Rep. vote in 1884, 410; Dem. 385. (230 col'd pop.)

Location—East-central, intersected by Kentucky River; area about 120 sq. m. **Natural Features**—Surface hilly and mountainous, generally timbered, soil fertile; coal abundant. **Chief Products**—Corn, oats, and wheat, in small quantities. No manufactures in 1880. **County-seat** Beattyville, pop. \$500.

Three Forks Enterprise.....	Non-pol.Beattyville †.....	600
-----------------------------	----------------------------	-----

LESLIE CO.....Pop. \$5,000
Rep. maj. 1884, 435.

Location—East; area about 300 sq. m. **Natural Features**—Surface undulating; soil very fertile, well watered; building stone, sandstone and coal. **Chief Products**—Corn, wheat, oats, potatoes, tobacco and hay. **County-seat** Hyden, pop. \$200.
No Papers.

LETCHER CO.....Pop. 6,601
Rep. vote in 1884, 357; Dem. 296. (142 col'd pop.)

Location—Southeast, separated from Virginia by the Cumberland Mountains; area about 300 sq. m. **Natural Features**—Surface mountainous; soil fertile in the valleys. **Chief Products**—Corn, oats, wheat, potatoes, wool, butter, flax, pork; live-stock. No manufactures in 1880. **County-seat** Whitesburg, pop. 80.
No Papers.

LEWIS CO.....Pop. 13,154
Rep. vote in 1884, 1,498; Dem. 1,152. (229 col'd pop.)

Location—Northeast, separated from Ohio by the Ohio River; area about 960 sq. m. **Natural Features**—Surface generally hilly; soil fertile. **Chief Products**—Corn, oats, wheat, tobacco, wool, butter, pork; live-stock. **Manufactures**—Leather and lumber. **Manufacturing establishments** of all kinds, in 1880, 68; capital invested, \$137,905; hands employed, 276; value of products, \$313,383. **County-seat** Vanceburg, pop. 1,065.

Republican.....	Rep..Vanceburg †.....
Times.....	Ind... ".....

LINCOLN CO.....Pop. 15,080
Dem. vote in 1884, 1,377; Rep. 1,078. (3,908 col'd pop.)

Location—Nearly central; area about 300 sq. m. **Natural Features**—Surface undulating; soil fertile. **Chief Products**—Corn, oats, wheat, rye, potatoes, wool, butter, hay, pork; live-stock. **Manufactures**—Distilleries, lumber, saddlery, and woolen goods. **Manufacturing establishments** of all kinds, in 1880, 61; capital invested, \$110,225; hands employed, 123; value of products, \$174,319. **County-seat** Stanford, pop. \$2,000.

Blue Glass Herald.....	Ind...Stanford †.....
Interior Journal (semi-wkly) .Dem..	".....	11,800

LIVINGSTON CO.....Pop. 9,165
Dem. vote in 1884, 923; Rep. 370. (1,033 col'd pop.)

Location—West, separated from Illinois by the Ohio River, bordering on the Tennessee, and intersected by the Cumberland; area about 290 sq. m. **Natural Features**—Surface undulating; soil fertile. **Chief Products**—Tobacco, corn, oats, wheat, potatoes, wool, butter, pork; live-stock. **Manufacturing establishments** of all kinds, in 1880, 16; capital invested, \$24,225; hands employed, 40; value of products, \$90,883. **County-seat** Smithland, pop. \$370.
No Papers.

LOGAN CO.....Pop. \$29,065
Dem. vote in 1884, 2,317; Rep. 1 861. (7,333 col'd pop.)

Location—South, bordering on Tennessee; area about 590 sq. m. **Natural Features**—Surface diversified; soil fertile. **Chief Products**—Tobacco, corn, wheat, oats, white and sweet potatoes, wool, butter, pork; live-stock. **Manufactures**—Carriages, distilleries, farm implements, flour, leather, lumber, tobacco, wool-carding and cloth-dressing, and woolen goods. Manufacturing establishments of all kinds, in 1887, 25; capital invested, \$300,000; hands employed, 700; value of products, \$1,200,000. **County-seat** Russellville pop. \$2,600.

Herald.....Dem. Russellville†.....^{Circ} 2,400

LYON CO.....Pop. 6,768
Dem. vote in 1884, 748; Rep. 571. (1,488 col'd pop.)

Location—West, bordering on the Tennessee River and intersected by the Cumberland; area about 300 sq. m. **Natural Features**—Surface diversified; soil fertile. **Chief Products**—Tobacco, corn, wheat, pork; live-stock. **Manufactures**—Flour and iron. Manufacturing establishments of all kinds, in 1880, 13; capital invested, \$683,700; hands employed, 336; value of products, \$181,905. **County-seat** Eddyville, pop. \$750.

Lyon County Gazette.....Eddyville†.....^{Circ}

MCCRACKEN CO.....Pop. \$16,962
Dem. vote in 1884, 1,992; Rep. 1,262. (4,383 col'd pop.)

Location—West, separated from Illinois by the Ohio River; area about 330 sq. m. **Natural Features**—Surface nearly level; soil fertile. **Chief Products**—Tobacco, corn, white and sweet potatoes, butter, pork; live-stock. **Manufactures**—Carriages, farm implements, flour, iron, castings, lumber, saddlery, soap, vinegar, tobacco and cigars. Manufacturing establishments of all kinds, in 1880, 87; capital invested, \$663,375; hands employed, 787; value of products, \$1,346,151. **County-seat** Paducah, pop. \$12,000.

News (daily).....Dem. Paducah†.....^{Circ} 1,500
News.....Dem. “ “..... 3,800
Republican (daily).....Rep. “ “.....
Republican.....Rep. “ “.....
Standard (daily).....Dem. “ “.....
Standard.....Dem. “ “.....

McLEAN CO.....Pop. \$10,500
Dem. vote in 1884, 818; Rep. 472. (848 col'd pop.)

Location—West, bordering on the Green River; area about 230 sq. m. **Natural Features**—Surface undulating; soil fertile. **Chief Products**—Tobacco, corn, oats, wheat, butter, wool, pork; live-stock. Manufacturing establishments of all kinds, in 1880, 11; capital invested, \$28,250; hands employed, 40; value of products, \$54,680. **County-seat** Calhoun, pop. \$1,050.

Democrat.....Dem. Calhoun†.....^{Circ} †300

MADISON CO.....Pop. 22,052
Dem. vote in 1884, 2,285; Rep. 2,106. (7,390 col'd pop.)

Location—East-central, bordering on the Kentucky River; area about 440 sq. m. **Natural Features**—Surface undulating; soil fertile. **Chief Products**—Corn, oats, wheat, rye, potatoes, butter, wool, hay, tobacco, pork; live-stock. **Manufactures**—Cigars, brooms, carriages, distilleries, flour, lumber, pottery-ware, saddlery, and woolen goods. Manufacturing establishments of all kinds, in 1880, 47; capital invested, \$427,980; hands employed, 253; value of products, \$811,534. **County-seat** Richmond, pop. \$3,750.

Atlantis (mo.).....Coll. Richmond†.....^{Circ} †200
Chimax.....Dem. “ “..... 960
Kentucky Register.....Dem. “ “..... †1,200

MAGOFFIN CO.....Pop. 6,944
Rep. vote in 1884, 703; Dem. 703. (150 col'd pop.)

Location—East; area about 300 sq. m. **Natural Features**—Surface undulating; soil in the valleys fertile. **Chief Products**—Corn, oats, wheat, potatoes, wool, butter, pork; live-stock. Manufacturing establishments of all kinds, in 1880, 5; capital invested, \$12,300; hands employed, 11; value of products, \$15,800. **County-seat** Salyersville, pop. \$250.
No Papers.

MARION CO.....Pop. 14,693
Dem. vote in 1884, 1,488; Rep. 943. (3,503 col'd pop.)

Location—Central; area about 330 sq. m. **Natural Features**—Surface hilly or undulating; soil fertile. **Chief Products**—Tobacco, corn, wheat, oats, wool, butter, hay, pork; live-stock. **Manufactures**—Carriages, farm implements, flour, furniture, leather, lumber,

machinery, and whisky. Manufacturing establishments of all kinds, in 1880, 50; capital invested, \$298,337; hands employed, 174; value of products, \$747,292. **County-seat** Lebanon, pop. \$2,700.

Enterprise.....Dem. Lebanon†.....^{Circ}
Standard and Times.....Dem. “ “..... †1,440
Sentinel (monthly).....Coll. St. Mary's..... 400

MARSHALL CO.....Pop. 9,647
Dem. vote in 1884, 1,239; Rep. 295. (440 col'd pop.)

Location—West, bordering on the Tennessee River; area about 350 sq. m. **Natural Features**—Surface undulating; soil fertile. **Chief Products**—Tobacco, corn, wheat, oats, sweet and white potatoes, wool, butter; little cotton; pork; live-stock. Manufacturing establishments of all kinds, in 1880, 6; capital invested, \$10,300; hands employed, 9; value of products, \$13,054. **County-seat** Benton, pop.—
No Papers.

MARTIN CO.....Pop. 3,057
Rep. vote in 1884, 402; Dem. 179. (32 col'd pop.)

Location—East, bordering on West Virginia; area about 220 sq. m. **Natural Features**—Surface hilly; soil fertile. Rich in minerals: coal, iron, salt, oil, and natural hydro-carbon gas. **Chief Products**—Corn, oats, wheat, potatoes, wool, pork; live-stock. Manufacturing establishments of all kinds, in 1880, 3; capital invested, \$800; hands employed, 4; value of products, \$2,550. **County-seat** Eden (*Inez P. O.*), pop.—
No Papers.

MASON CO.....Pop. 20,469
Dem. vote in 1884, 2,646; Rep. 2,120. (4,891 col'd pop.)

Location—Northeast, separated from Ohio by the Ohio River; area about 330 sq. m. **Natural Features**—Surface hilly and undulating; soil deep and fertile. **Chief Products**—Tobacco, corn, wheat, rye, oats, barley, potatoes, butter, wool, hay, pork; live-stock. **Manufactures**—Breweries, carriages, cotton and woolen goods, farm implements, lumber, tobacco and cigars. Manufacturing establishments of all kinds, in 1880, 47; capital invested, \$265,600; hands employed, 641; value of products, \$1,222,114. **County-seat** Maysville, pop. \$6, 000.

News.....Dem. Dover.....^{Circ}
Bulletin.....Dem. Maysville†..... 1,200
Democrat.....Dem. “ “.....
Evening Bulletin (daily)—{ Dem. “ “..... 850
see Bulletin..... }
Republican (daily).....Rep. “ “.....
Republican.....Rep. “ “.....
Sunday Morning Call.....Local. “ “..... †550

MEADE CO.....Pop. 10,323
Dem. vote in 1884, 960; Rep. 394. (1,274 col'd pop.)

Location—North, separated from Indiana by the Ohio River; area about 330 sq. m. **Natural Features**—Surface undulating; soil fertile; natural gas. **Chief Products**—Tobacco, corn, oats, wheat, potatoes, wool, butter, hay, pork; live-stock. **Manufactures**—Cotton goods, wool-carding and cloth-dressing, distilleries, flour, and lumber. Manufacturing establishments of all kinds, in 1880, 33; capital invested, \$245,130; hands employed, 180; value of products, \$267,716. **County-seat** Brandenburg, pop. \$87.

Meade County News.....Local..Brandenburg†.....^{Circ} †450

MENIFEE CO.....Pop. 3,755
Dem. vote in 1884, 511; Rep. 182. (98 col'd pop.)

Location—East; area about 300 sq. m. **Natural Features**—Surface broken and hilly; soil partly fertile. **Chief Products**—Corn, oats, wheat, and potatoes in small quantities; pork; live-stock. Manufacturing establishments of all kinds, in 1880, 7; capital invested, \$3,775; hands employed, 17; value of products, \$23,026. **County-seat** Frenchburg, pop. \$300.

Menifee Courier (s-weekly).....Dem. Frenchburg†.....^{Circ}

MERCER CO.....Pop. 14,142
Dem. vote in 1884, 1,496; Rep. 1,161. (3,145 col'd pop.)

Location—Central, bordering on the Kentucky River; area about 400 sq. m. **Natural Features**—Surface undulating; soil fertile. **Chief Products**—Corn, wheat, oats, rye, potatoes, wool, butter, hay, pork; live-stock. **Manufactures**—Carriages, flour, lumber, and woolen goods. Manufacturing establishments of all kinds, in 1880, 81; capital invested, \$205,400; hands employed, 129; value of products, \$389,608. **County-seat** Harrodsburg, pop. \$2,750.

Democrat.....Dem. Harrodsburg†.....^{Circ} †1,400
Mercer Sayings and Doings...Local “ “.....

CIRCULATION: † Publishers' reports. Roman figures—estimated. * Sworn. † County-seat.
POPULATION: § Estimated. Unmarked—Census of 1880.

METCALFE CO.....Pop. 9,423

Rep. vote in 1884, 681; Dem. 648. (1,086 col'd pop.)
Location—South; area about 440 sq. m. **Natural Features**—Surface hilly; soil fertile. **Chief Products**—Tobacco, corn, oats, wheat, wool, butter, pork; live-stock. Manufacturing establishments of all kinds, in 1880, 12; capital invested, \$21,650; hands employed, 30; value of products, \$36,697. **County-seat** Edmonton, pop. 350.

No Papers.

MONROE CO.....Pop. 10,741

Rep. vote in 1884, 798; Dem. 541. (660 col'd pop.)

Location—South, bordering on Tennessee; area about 200 sq. m. **Natural Features**—Surface diversified; soil fertile. **Chief Products**—Tobacco, corn, oats, wheat, white and sweet potatoes, butter, wool, pork; live-stock. **Manufactures**—Cheese, flour, furniture, leather, lumber, and woolen goods. Manufacturing establishments of all kinds, in 1880, 26; capital invested, \$57,915; hands employed, 30; value of products, \$76,205. **County-seat** Tompkinsville, pop. 248.

Circ

Enterprise.....Non-pol. Tompkinsville..

MONTGOMERY CO...Pop. \$14,000

Dem. vote in 1884, 1,371; Rep. 1,078. (3,566 col'd pop.)

Location—North east; area about 260 sq. m. **Natural Features**—Surface undulating; soil generally fertile. **Chief Products**—Corn, oats, wheat, tobacco, rye, potatoes, butter, wool, pork; live-stock. Manufacturing establishments of all kinds, in 1880, 56; capital invested, \$80,145; hands employed, 110; value of products, \$182,357. **County-seat** Mount Sterling, pop. 4,250.

Circ

Gazette.....Rep..Mt. Sterling †.....\$1,250
 Sentinel-Democrat.....Dem.. " ".....1,500

MORGAN CO.....Pop. 8,455

Dem. vote in 1884, 1,301; Rep. 608. (33 col'd pop.)

Location—Northeast; area about 400 sq. m. **Natural Features**—Surface level in places, elsewhere hilly; soil fertile; coal and iron beds. **Chief Products**—Corn, oats, wheat, tobacco, potatoes, wool, butter, pork; live-stock; large saw and planing mills. Lumber trade extensive. Manufacturing establishments of all kinds, in 1880, 8; capital invested, \$12,700; hands employed, 15; value of products, \$18,916. **County-seat** West Liberty, pop. 225.

Circ

Gem.....Dem.. West Liberty †..... 748

MUHLENBURG CO.....Pop. 15,098

Dem. vote in 1884, 1,311; Rep. 1,024. (2,078 col'd pop.)

Location—West; area about 600 sq. m. **Natural Features**—Surface hilly; soil generally fertile; rich coal and mineral deposits, employing 1,500 men. **Chief Products**—Tobacco, corn, oats, wheat, wool, butter, hay, pork; live-stock. Manufacturing establishments of all kinds, in 1880, 36; capital invested, \$38,875; hands employed, 136; value of products, \$39,448. **County-seat** Greenville, pop. 1,000.

Circ

Republican.....Ind...Central City..... 490
 Muhlenburg Echo.....Dem.. Greenville †..... 1,200

NELSON CO.....Pop. 16,609

Dem. vote in 1884, 1,534; Rep. 877. (4,717 col'd pop.)

Location—Central; area about 250 sq. m. **Natural Features**—Surface undulating; soil fertile. **Chief Products**—Corn, oats, wheat, rye, wool, butter, hay, molasses, pork; live-stock. **Manufactures**—Carriages, distilleries, flour, lumber, and wool caring. Manufacturing establishments of all kinds, in 1880, 80; capital invested, \$913,915; hands employed, 268; value of products, \$1,238,396. **County-seat** Bardstown, pop. 1,803.

Circ

Nelson County Record.....Dem.. Bardstown †.....\$1,200

NICHOLAS CO.....Pop. 11,869

Dem. vote in 1884, 1,344; Rep. 875. (1,750 col'd pop.)

Location—Northeast; area about 540 sq. m. **Natural Features**—Surface diversified; undulating in the south, rough in the north; soil very fertile in the south. **Chief Products**—Tobacco, corn, oats, wheat, rye, wool, butter, molasses, pork; live-stock. Several lumber and flour mills and distilleries. Manufacturing establishments of all kinds, in 1880, 45; capital invested, \$36,090; hands employed, 76; value of products, \$262,137. **County-seat** Carlisle, pop. 1,500.

Circ

Mercury.....Dem.. Carlisle †.....\$1,260

OHIO CO.....Pop. \$30,000

Dem. vote in 1884, 1,573; Rep. 1,899. (1,464 col'd pop.)

Location—West; area about 270 sq. m. **Natural Features**—Surface undulating; soil fertile; beds of

iron and coal. **Chief Products**—Tobacco, corn, oats, wheat, white and sweet potatoes, butter, wool, hay, pork, live-stock. Manufacturing establishments of all kinds, in 1880, 22; capital invested, \$53,680; hands employed, 64; value of products, \$38,481. **County-seat** Hartford, pop. 1,000.

Circ

Herald.....Dem.. Hartford †.....\$2,000

OLDHAM CO.....Pop. 7,667

Dem. vote in 1884, 677; Rep. 573. (2,222 col'd pop.)

Location—North, separated from Indiana by the Ohio River; area about 360 sq. m. **Natural Features**—Surface hilly near the Ohio, undulating elsewhere; soil fertile. **Chief Products**—Tobacco, corn, oats, wheat, potatoes, butter, cheese, hay, pork; live-stock. Manufacturing establishments of all kinds, in 1880, 40; capital invested, \$56,875; hands employed, 54; value of products, \$115,061. **County-seat** La Grange, pop. 560.

Circ

Owl.....Ind.Dem. La Grange †..... 650

OWEN CO.....Pop. 17,401

Dem. vote in 1884, 2,899; Rep. 577. (1,501 col'd pop.)

Location—North, bordering on the Kentucky River; area about 250 sq. m. **Natural Features**—Surface undulating; soil fertile; **Chief Products**—Tobacco, corn, oats, wheat, rye, potatoes, butter, wool, hay, pork; live-stock. **Manufactures**—Distilleries, lumber, and woolen goods. Manufacturing establishments of all kinds, in 1880, 59; capital invested, \$31,038; hands employed, 72; value of products, \$145,390. **County-seat** Owenton, pop. 800.

Circ

Owen County Democrat.....Dem.. Owenton †..... 196

Owen News.....Dem.. " ".....\$1,238

OWSLEY CO.....Pop. 4,942

Rep. vote in 1884, 568; Dem. 224. (89 col'd pop.)

Location—Southeast; area about 230 sq. m. **Natural Features**—Surface broken and hilly; soil partly fertile; coal and iron beds. **Chief Products**—Corn, oats, wheat, butter, pork; live-stock. Manufacturing establishments of all kinds, in 1880, 8; capital invested, \$7,700; hands employed, 14; value of products, \$55,877. **County-seat** Booneville, pop. 320.

No Papers.

PENDLETON CO.....Pop. 16,702

Dem. vote in 1884, 1,563; Rep. 1,237. (779 col'd pop.)

Location—North, separated from Ohio by the Ohio River; area about 400 sq. m. **Natural Features**—Surface undulating; soil fertile. **Chief Products**—Tobacco, corn, oats, wheat, rye, potatoes, butter, wool, pork, live-stock. Manufacturing establishments of all kinds, in 1880, 61; capital invested, \$106,530; hands employed, 109; value of products, \$256,075. **County-seat** Falmouth, pop. 1,150.

Circ

Guide.....Ind...Falmouth †.....\$1,200

Pendleton Democrat.....Dem.. " "..... 768

PERRY CO.....Pop. 5,607

Dem. vote in 1884, 236; Rep. —. (139 col'd pop.)

Location—Southeast; area about 400 sq. m. **Natural Features**—Surface mountainous; soil fertile in valleys. **Chief Products**—Corn, potatoes, butter, wool, pork; live-stock. No manufactures in 1880. **County-seat** Hazard, pop. 105.

No Papers.

PIKE CO.....Pop. 13,001

Dem. vote in 1884, 1,142; Rep. 1,073. (175 col'd pop.)

Location—Extreme east, bordering on Virginia; area about 600 sq. m. **Natural Features**—Surface hilly and mountainous; Cumberland Mountains on southeast border; soil fertile; rich coal and iron region. **Chief Products**—Corn, tobacco, oats, wheat, white and sweet potatoes, butter, wool, pork; live-stock. Manufacturing establishments of all kinds, in 1880, 9; capital invested, \$11,050; hands employed, 15; value of products, \$80,452. **County-seat** Pikeville, pop. 330.

Circ

Pike County Times.....Rep...Pikeville †..... 500

POWELL CO.....Pop. 3,639

Dem. vote in 1884, 385; Rep. 300. (288 col'd pop.)

Location—East-central; area about 90 sq. m. **Natural Features**—Surface hilly; soil fertile. **Chief Products**—Corn, oats, wheat, butter, and live-stock, all light. Manufacturing establishments of all kinds, in 1880, 6; capital invested, \$10,800; hands employed, 17; value of products, \$31,670. **County-seat** Stanton, pop. 180.

Circ

Monitor.....Ind...Stanton †..... \$408

CIRCULATION: †Publishers' reports. Roman figures—estimated. *Sworn. †County-seat.
 POPULATION: § Estimated. Unmarked—Census of 1880.

PULASKI CO.....Pop. \$24,000 Rep. vote in 1884, 1,374; Dem. 2,131. (1,196 col'd pop.) Location —Southeast; area about 720 sq. m. Natural Features —Surface partly hilly and partly undulating; soil fertile. Chief Products —Corn, oats, wheat, tobacco, Irish and sweet potatoes, green and dried fruit, wool, hay, pork; live-stock; lumber. Manufacturing establishments of all kinds, in 1880, 34; capital invested, \$91,570; hands employed, 102; value of products, \$212,532. County-seat Somerset, pop. \$2,000. <i>Circ</i> Reporter.....Ind...Somerset t..... †430 Republican (semi-wkly).....Rep... " †940	SPENCER CO.....Pop. 7,040 Dem. vote in 1884, 870; Rep. 358. (1,626 col'd pop.) Location —North; area about 250 sq. m. Natural Features —Surface hilly; soil fertile. Chief Products —Corn, wheat, oats, rye; tobacco; butter, wool, sorghum, molasses, pork; live-stock. Several flour mills. Manufacturing establishments of all kinds, in 1880, 15; capital invested, \$27,100; hands employed, 23; value of products, \$89,361. County-seat Taylorsville, pop. 5750. <i>Circ</i> Spencer Courier.....Dem. Taylorsville t.... 800
ROBERTSON CO.....Pop. 5,814 Dem. vote in 1884, 483; Rep. 248. (283 col'd pop.) Location —Northeast; area about 300 sq. m. Natural Features —Surface undulating and hilly; soil fertile. Chief Products —Tobacco, corn, oats, wheat, butter, pork; live-stock. Manufacturing establishments of all kinds, in 1884, 30; capital invested, \$35,000; hands employed, 34; value of products, \$60,000. County-seat Mount Olivet, pop. \$350. <i>Circ</i> Robertson County Democrat..Dem..Mount Olivet t.. †652 Robertson County Tribune..Ind.... " .. 600	TAYLOR CO.....Pop. 9,259 Dem. vote in 1884, 832; Rep. 558. (1,899 col'd pop.) Location —South-central; area about 280 sq. m. Natural Features —Surface undulating or hilly; soil fertile. Chief Products —Tobacco, corn, oats, wheat, butter, wool, hay, pork; live-stock. Manufacturing establishments of all kinds, in 1880, 39; capital invested, \$34,800; hands employed, 63; value of products, \$152,165. County-seat Campbellsville, pop. 775. <i>Circ</i> Times-Journal.....Dem..Campbellsville t *522
ROCKCASTLE CO.....Pop. 9,670 Rep. vote in 1884, 905; Dem. 638. (487 col'd pop.) Location —Southeast-central; area about 800 sq. m. Natural Features —Surface hilly; soil moderately fertile. Chief Products —Corn, oats, wheat, tobacco, butter, wool, molasses, pork; live-stock. Manufacturing establishments of all kinds, in 1880, 16; capital invested, \$39,575; hands employed, 59; value of products, \$133,248. County-seat Mount Vernon, pop. 425. <i>Circ</i> Mountain Signal.....Local..Mount Vernon t. †	TODD CO.....Pop. 15,994 Dem. vote in 1884, 1,104; Rep. 958. (6,566 col'd pop.) Location —Southwest, bordering on Tennessee; area about 350 sq. m. Natural Features —Surface hilly; soil fertile. Chief Products —Tobacco, corn, wheat, oats, sweet potatoes, butter, wool, pork; live-stock. Manufacturing establishments of all kinds, in 1884, 53; capital invested, \$91,325; hands employed, 110; value of products, \$298,512. County-seat Elkton, pop. 874. <i>Circ</i> Todd County Progress.....Dem..Elkton t..... 888
ROWAN CO.....Pop. 4,420 Rep. vote in 1884, 460; Dem. 413. (105 col'd pop.) Location —Northeast; area about 300 sq. m. Natural Features —Surface hilly; soil moderately fertile. Chief Products —Corn, oats, tobacco, butter, wool; very little wheat; pork; live-stock. No manufactures in 1880. County-seat Morehead, pop. 163. <i>Circ</i> Highland Blade.....Local..Morehead t..... †	TRIGG CO.....Pop. 14,489 Dem. vote in 1884, 1,312; Rep. 836. (4,040 col'd pop.) Location —Southwest, bordering on the Tennessee River, and intersected by the Cumberland; area about 420 sq. m. Chief Products —Tobacco, corn, wheat, oats, white and sweet potatoes, wool, butter, pork; live-stock. Manufactures —Flour, leather, lumber, pig-iron. Manufacturing establishments of all kinds, in 1880, 23; capital invested, \$249,800; hands employed, 55; value of products, \$137,719. County-seat Cadiz, pop. 1,000. <i>Circ</i> Kentucky Telephone.....Dem..Cadiz t..... *1,187
RUSSELL CO.....Pop. 7,591 Dem. vote in 1884, 530; Rep. 472. (354 col'd pop.) Location —South; area about 240 sq. m. Natural Features —Surface undulating; soil fertile. Chief Products —Tobacco, corn, oats, wheat, butter, wool, molasses, pork; live-stock. Manufacturing establishments of all kinds, in 1880, 7; capital invested, \$7,700; hands employed, 9; value of products, \$20,230. County-seat Jamestown, pop. — No Papers.	TRIMBLE CO.....Pop. 7,171 Dem. vote in 1884, 941; Rep. 172. (577 col'd pop.) Location —North, separated from Indiana by the Ohio River; area about 150 sq. m. Natural Features —Surface hilly; soil fertile. Chief Products —Tobacco, corn, oats, wheat, potatoes, butter, wool, hay, fruit, especially peaches; pork; live-stock. Manufacturing establishments of all kinds, in 1880, 9; capital invested, \$119,000; hands employed, 40; value of products, \$177,308. County-seat Bedford, pop. — <i>Circ</i> Free Press.....Dem..Milton *792
SCOTT CO.....Pop. 14,965 Dem. vote in 1884, 1,739; Rep. 1,328. (5,002 col'd pop.) Location —North; area about 240 sq. m. Natural Features —Surface generally hilly; soil fertile. Chief Products —Corn, oats, wheat, rye, tobacco, butter, wool, sorghum-molasses, pork; live-stock. Manufacturing establishments of all kinds, in 1880, 52; capital invested, \$133,200; hands employed, 125; value of products, \$267,683. County-seat Georgetown, pop. \$2,600. <i>Circ</i> News-Enterprise.....Georgetown t... Times.....Dem.. " †1,250	UNION CO.....Pop. 17,809 Dem. vote in 1884, 1,863; Rep. 626. (3,168 col'd pop.) Location —Northwest, separated from Indiana and Illinois by the Ohio River; area about 350 sq. m. Natural Features —Surface hilly in places, in others rather level; soil fertile; beds of coal. Chief Products —Tobacco, corn, wheat, wool, pork; live-stock. Manufacturing establishments of all kinds, in 1880, 16; capital invested, \$72,420; hands employed, 41; value of products, \$72,420. County-seat Morgantown, pop. \$350. <i>Circ</i> Enterprise.....Dem..Caseyville Sun.....Local..Morgantown t... †800 Union Local.....Dem..Uniontown..... 750
SHELBY CO.....Pop. 16,813 Dem. vote in 1884, 1,933; Rep. 1,228. (5,556 col'd pop.) Location —North; area about 400 sq. m. Natural Features —Surface undulating and hilly; soil very fertile. Chief Products —Corn, oats, wheat, rye, tobacco, wool, butter, sorghum-molasses, hemp, pork; live-stock. Manufactures —Carriages, flour, lumber, and saddlery. Manufacturing establishments of all kinds, in 1880, 70; capital invested, \$134,225; hands employed, 116; value of products, \$363,235. County-seat Shelbyville, pop. 2,338. <i>Circ</i> Shelby News.....Ind..Shelbyville t.... 1,225 Shelby Sentinel.....Dem.. " †2,500	WARREN CO.....Pop. \$30,000 Dem. vote in 1884, 2,937; Rep. 1,866. (7,640 col'd pop.) Location —Southwest; area about 550 sq. m. Natural Features —Surface undulating; soil fertile. Chief Products —Tobacco, corn, wheat, oats, white and sweet potatoes, butter, wool, hay, pork; live-stock. Manufactures —Axe handles, barrel staves and headings, carriages, flour, leather, lumber, marble and stone work, and woollens; ice factory. Manufacturing establishments of all kinds, in 1880, 54; capital invested, \$412,580; hands employed, 3,255; value of products, \$501,598. County-seat Bowling Green, pop. \$3,500. <i>Circ</i> Democrat (daily).....Dem..Bowling Green t Democrat.....Dem.. " .. 1,650 Park City Times (daily) — } see Park City Times-Gazette } Dem.. " .. and Sunday Morning Times } Park City Times-Gazette.....Dem.. " .. Sunday Morning Times.....Dem.. " ..
SIMPSON CO.....Pop. 10,641 Dem. vote in 1884, 1,031; Rep. 641. (2,795 col'd pop.) Location —South, bordering on Tennessee; area about 400 sq. m. Natural Features —Surface nearly level; soil fertile. Chief Products —Tobacco, corn, wheat, oats, wool, butter, sorghum-molasses, pork; live-stock. Manufacturing establishments of all kinds, in 1880, 32; capital invested, \$74,683; hands employed, 80; value of products, \$249,752. County-seat Franklin, pop. \$2,100. <i>Circ</i> Favorite.....Dem..Franklin t..... †	

CIRCULATION: † Publishers' reports. Roman figures—estimated. * Sworn. † County-seat.
POPULATION: § Estimated. Unmarked—Census of 1880.

WASHINGTON CO.....Pop. 14,419

Dem. vote in 1884, 1,144; Rep. 1,133. (2,481 col'd pop.)

Location—Central; area about 300 sq. m. **Natural Features**—Surface undulating; soil fertile. **Chief Products**—Corn, wheat, oats, rye, tobacco, potatoes, butter, wool, hay, pork; live-stock. Several flour and saw mills. Manufacturing establishments of all kinds, in 1880, 62; capital invested, \$103,225; hands employed, 30; value of products, \$240,330. **County-seat** Springfield, pop. \$610.

Washington County Leader.....Dem..Springfield†.... *Circ* 650

WAYNE CO.....Pop. 12,512

Dem. vote in 1884, 775; Rep. 854. (898 col'd pop.)

Location—South, bordering on Tennessee; area about 430 sq. m. **Natural Features**—Surface hilly; soil fertile; coal and iron-ore abound. **Chief Products**—Corn, oats, wheat, tobacco, white and sweet potatoes, butter, wool, pork; live-stock. Manufacturing establishments of all kinds, in 1880, 20; capital invested, \$40,750; hands employed, 21; value of products, \$72,342. **County-seat** Monticello, pop. \$425.

Democrat.....Dem..Monticello†.... *Circ* 475

WEBSTER CO.....Pop. 14,246

Dem. vote in 1884, 1,180; Rep. 552. (1,667 col'd pop.)

Location—West, bordering on the Green River; area about 280 sq. m. **Natural Features**—Surface undulating; soil fertile. **Chief Products**—Tobacco, corn, wheat, oats, white and sweet potatoes, butter, wool, hay, pork; live-stock. Manufacturing establishments of all kinds, in 1880, 19; capital invested, \$20,660; hands employed, 38; value of products, \$67,112. **County-seat** Dixon, pop. \$615.

Webster County Record.....Dem..Dixon†..... *Circ* †840

WHITLEY CO.....Pop. \$15,000

Rep. vote in 1884, 1,106; Dem. 480. (247 col'd pop.)

Location—Southeast, bordering on Tennessee; area about 560 sq. m. **Natural Features**—Surface hilly; soil partly fertile. **Chief Products**—Corn, oats, wheat, tobacco, white and sweet potatoes, butter, wool, pork; live-stock. Manufacturing establishments of all kinds, in 1880, 7; capital invested, \$32,000; hands employed, 16; value of products, \$40,089. **County-seat** Williamsburg, pop. \$2,000.

Times.....Ind...Williamsburg†.. *Circ* 750

WOLFE CO.....Pop. \$8,813

Dem. vote in 1884, 688; Rep. 403. (28 col'd pop.)

Location—East; area about 190 sq. m. **Natural Features**—Surface hilly and broken; soil fertile in places. **Chief Products**—Corn, oats, butter, hay; very little wheat; tobacco, pork live-stock. Manufacturing establishments of all kinds, in 1880, 19; capital invested, \$21,605; hands employed, 18; value of products, \$30,825. **County-seat** Campton, pop.—

Herald.....Local..Hazel Green.... *Circ* †500

WOODFORD CO.....Pop. \$14,000

Dem. vote in 1884, 1,267; Rep. 1,126. (5,643 col'd pop.)

Location—North-central; area about 200 sq. m. **Natural Features**—Surface undulating; soil very fertile. **Chief Products**—Corn, wheat, tobacco, oats, barley, rye, wool, butter, hay, hemp, pork; live-stock. **Manufactures**—Carriages, cooperage, distilleries, flour. Manufacturing establishments of all kinds, in 1880, 69; capital invested, \$215,725; hands employed, 187; value of products, \$438,815. **County-seat** Versailles, pop. \$2,000.

Blue Grass Clipper.....Dem..Midway..... *Circ* †800
Woodford Sun.....Dem..Versailles†..... *Circ* †840

CIRCULATION: † Publishers' reports. Roman figures—estimated. * Sworn. † County-seat.
POPULATION: § Estimated. Unmarked—Census of 1880.

LOUISIANA.

Population 939,946.....Dem. Maj. in 1884, 16,182

Colored pop., 483,655.

Dem. vote, 62,529; Rep. 46,347.

STATE CAPITAL, BATON ROUGE.

LOUISIANA is bounded north by Arkansas and Mississippi, east by Mississippi and the Gulf of Mexico, south by the Gulf of Mexico, and west by Texas. Its extreme length from east to west is about 300 miles, and breadth 240 miles; land area, 45,420 square miles. Surface generally low and level. There are low hills in the north and northwest, from which the land slopes gradually to the Mississippi and the Gulf. Much of the land along the river is below the surface at the spring freshets, and is protected from overflow by the levees, which are built on both banks below Baton Rouge, and on the west bank throughout the State. Many of the principal rivers and bayous are protected in like manner. It is estimated that one fifth of the surface of the State is liable to more or less frequent inundation. The soil of the river-bottoms is exceedingly fertile, and yields large crops of cotton, sugar-cane, rice, etc. Its prairies are productive and afford good pasture in places. The hilly section yields good cotton crops, but about half is covered with pine barrens. The great staples are cotton, sugar, rice, and corn. The State produces nearly all the sugar made in the United States. The yield of rice is very large, and the quality excellent. Cattle-raising is an important interest. The manufacturing interests are not large. The leading industries are lumber, naval stores, castings, machinery, tobacco, clothing, flouring-mill products, cotton-seed oil, beer, and ship building. The number of manufacturing establishments in the State in 1880, was 1,553; amount of capital invested in them, \$11,462,468; total number of hands employed; 12,167; amount paid in wages, \$4,360,371; value of materials used, \$14,442,506; value of products, \$24,205,183. In 1887, capital invested, 20,202,000; total number of hands employed, 20,635; value of products, \$38,333,000. Its commerce, carried on chiefly through New Orleans, is extensive and important. Iron-ores, ochre, gypsum, and marl are abundant; large deposits of sulphur exist in Calcasieu Parish, and an immense amount of solid rock-salt on Petit Anse Island.

There are 59 Parishes in Louisiana. Newspapers are published in 58.—Cities, towns, and villages in which papers are published number 74, of which 55 designated by a dagger (†) are parish capitals. Of the 137 papers which insert advertisements published in the State, 10 are daily, 116 weekly, 1 bi-weekly, 8 monthly, and 2 bi-monthly.

ACADIA PAR.....Pop. \$9,000

Location—Southwest; area about 693 sq. m. **Natural Features**—Surface level, diversified prairie and timber; soil fertile and well watered; climate delightful. **Chief Products**—Cotton, sugar, corn, rice, potatoes, hay; live-stock; fruits. **Manufacturers**—Rice mills. **County-seat** Crowley, pop. 200.

Signal.....Crowley †..... *Circ*
Acadia Sentinel.....Ind.Dem..Rayne..... †600

ASCENSION PAR.....Pop. 16,895

Rep. vote in 1884, 2,064; Dem. 821. (10,930 col'd pop.)

Location—Southeast; area about 373 sq. m. **Natural Features**—Surface is an alluvial plain, generally lower than the Mississippi which traverses it, and liable to inundations; soil very fertile. **Chief Products**—Sugar, molasses, corn, rice, and cotton. Manufacturing establishments of all kinds, in 1880, 11; capital invested, \$21,000; hands employed, 46; value of products, \$45,250. **Parish Capital** Donaldsonville, pop. 2,600.

Chief.....Ind....Donaldsonville † †316 *Circ*

ASSUMPTION PAR.....Pop. 17,010

Rep. vote in 1884, 1,804; Dem. 1,146. (8,073 col'd pop.)

Location—South; area about 327 sq. m. **Natural Features**—Surface low and nearly level; soil alluvial and very fertile. **Chief Products**—Sugar and molasses in very large quantities; corn and rice. Manufacturing establishments of all kinds, in 1880, 24; capital invested, \$13,400; hands employed, 50; value of products, \$31,075. **Parish Capital** Napoleonville, pop. 5525.

Pioneer of Assumption (Eng. & French).....Dem..Napoleonville†.. †325 *Circ*

AVOUELLES PAR.....Pop. 16,747

Dem. vote in 1884, 1,173; Rep. 1,100. (8,265 col'd pop.)

Location—East, intersected by the Red River, near its junction with the Mississippi; area about 362 sq. m.

Natural Features—Surface nearly level, subject to inundation; soil fertile. **Chief Products**—Cotton, corn, sweet potatoes, rice, sugar, and molasses. Manufacturing establishments of all kinds, in 1880, 29; capital invested, \$30,450; hands employed, 41; value of products, \$50,050. **Parish Capital** Marksville, pop. 600. *Circ*

Bulletin.....Dem..Marksville †..... 650
Review.....Dem.. "..... 425

BIENVILLE PAR.....Pop. \$12,000

Dem. vote in 1884, 613; Rep. 99. (4,986 col'd pop.)

Location—Northwest; area about 356 sq. m. **Natural Features**—Surface undulating; soil fertile. **Chief Products**—Cotton, corn, sweet potatoes, pork; live-stock. Manufacturing establishments of all kinds, in 1887, —; capital invested, \$18,000; hands employed, —; value of products, \$50,000. **Parish Capital** Sparta, pop. 3200. *Circ*

Advance.....Dem..Arcadia..... *Circ*
Record.....Dem.. ".....
Bienville New Era.....Dem..Gibsland..... †360
Pelican State.....Ind....Sparta †.....

BOSSIER PAR.....Pop. 16,042

Dem. vote in 1884, 2,000; Rep. 175. (12,798 col'd pop.)

Location—Northwest, bordering on Arkansas; area about 773 sq. m. **Natural Features**—Surface undulating; soil fertile. **Chief Products**—Cotton, corn, sweet potatoes, pork; live-stock. Manufacturing establishments of all kinds, in 1880, 17; capital invested, \$22,600; hands employed, 27; value of products, \$50,608. **Parish Capital** Bellevue, pop. 3200. *Circ*

Bossier Banner.....Dem..Bellevue †..... 450
Bossier Democrat.....Dem..Haughton.....

CIRCULATION: † Publishers' reports. Roman figures—estimated, * Sworn, † County-seat,
POPULATION: § Estimated. Unmarked—Census of 1880.

CADDO PAR.....Pop. 30,000

Dem. vote in 1884, 2,077; Rep. 362. (19,383 col'd pop.)

Location—Extreme northwest, bordering on Texas, Arkansas, and the Red River; area about 322 sq. m. **Natural Features**—Surface undulating; soil fertile. **Chief Products**—Cotton, corn, sweet potatoes, pork; live-stock. **Manufactures**—Cotton, lumber, machinery, seed-oil, etc. Manufacturing establishments of all kinds, in 1880, 20; capital invested, \$201,810; hands employed, 235; value of products, \$323,623. **Parish Capital** Shreveport, pop. \$12,500.

Baptist Chronicle.....	Bapt. Shreveport.....	1,200
Democrat (daily).....	Dem. ".....
Democrat.....	Dem. ".....
Times (daily).....	Dem. ".....	\$1,800
Times.....	Dem. ".....	\$3,500

CALCASIEU PAR.....Pop. 20,000

Dem. vote in 1884, 1,410; Rep. 334. (2,564 col'd pop.)

Location—Southwest, separated from Texas by the Sabine River; area about 3,400 sq. m. **Natural Features**—Surface nearly level, partly occupied by open grassy plains, affording good pasturage; soil fertile near the streams. **Chief Products**—Cotton, corn, rice, sweet potatoes, sugar, and molasses in moderate quantities; pork; pine and cypress lumber. Cypress shingles made in large quantities; live-stock. Manufacturing establishments of all kinds, in 1884, 30; capital invested, \$500,000; hands employed, 500; value of products, \$600,000. **Parish Capital** Lake Charles, pop. \$3,750.

American.....	Lit. & News, Lake Charlest..
Commercial.....	Dem. ".....	500
Echo.....	Dem. ".....	1,000

CALDWELL PAR.....Pop. 5,767

Dem. vote in 1884, 659; Rep. 151. (2,897 col'd pop.)

Location—North-central; area about 535 sq. m. **Natural Features**—Surface diversified; soil fertile. **Chief Products**—Cotton, corn, sweet potatoes, pork; live-stock. Manufacturing establishments of all kinds, in 1880, 2; capital invested, \$2,350; hands employed, 4; value of products, \$3,500. **Parish Capital** Columbia, pop. 219.

Caldwell Watchman.....	Dem. Columbia †.....	500
------------------------	----------------------	-----

CAMERON PAR.....Pop. 2,416

Dem. vote in 1884, 201; Rep. 55. (328 col'd pop.)

Location—Extreme southwest, bordering on the Gulf of Mexico, and separated from Texas by the Sabine River; area about 1,345 sq. m. **Natural Features**—Surface low, level, and swampy; soil generally sandy. **Chief Products**—Cotton, corn, sweet potatoes, and sugar in small quantities; small fruits and vegetables of all kinds abundant; live-stock. No manufactures in 1880. **Parish Capital** Cameron, pop. —. No Papers.

CATAHOULA PAR.....Pop. 10,277

Dem. vote in 1884, 508; Rep. 473. (4,558 col'd pop.)

Location—East-central; area about 1,378 sq. m. **Natural Features**—Surface slightly undulating; soil fertile. **Chief Products**—Cotton, corn, sweet potatoes, pork; live-stock. Manufacturing establishments of all kinds, in 1880, 3; capital invested, \$7,400; hands employed, 9; value of products, \$16,000. **Parish Capital** Harrisonburg, pop. 243.

Catahoula News.....	Dem. Harrisonburg †.....	300
Herald.....	Dem. Trinity.....	525

CLAIBORNE PAR.....Pop. 18,837

Dem. vote in 1884, 1,663; Rep. 400. (10,314 col'd pop.)

Location—North, bordering on Arkansas; area about 786 sq. m. **Natural Features**—Surface undulating; soil fertile. **Chief Products**—Cotton, corn; a little wheat; sweet potatoes, sugar cane, wool, pork; live-stock. Several grist and saw mills, cotton and woolen factories. Manufacturing establishments of all kinds, in 1880, 31; capital invested, \$52,431; hands employed, 64; value of products, \$92,321. **Parish Capital** Homer, pop. 718.

Clab'orne Guardian.....	Dem. Homer †.....	900
Louisiana Journal.....	Dem. ".....	750

CONCORDIA PAR.....Pop. 14,914

Rep. vote in 1884, 1,716; Dem. 332. (13,597 col'd pop.)

Location—East, separated from Mississippi by the Mississippi River; area about 830 sq. m. **Natural Features**—Surface low and level, subject to inundation; soil fertile. **Chief Products**—Cotton; some corn; sweet potatoes; live-stock. Manufacturing establishments of all kinds, in 1880, 1; capital invested, \$500; hands employed, 1; value of products, \$2,000. **Parish Capital** Vidalia, pop. 350.

Concordia Sentinel.....	Dem. Vidalia †.....	500
-------------------------	---------------------	-----

DE SOTO PAR.....Pop. 15,603

Dem. vote in 1884, 829; Rep. 12. (10,490 col'd pop.)

Location—West, bordering on Texas and the Sabine and Red Rivers; area about 356 sq. m. **Natural Features**—Surface undulating; soil fertile. **Chief Products**—Cotton, corn, pork; live-stock. Some carriage factories and lumber mills. Manufacturing establishments of all kinds, in 1880, 7; capital invested, \$12,500; hands employed, 9; value of products, \$15,970. **Parish Capital** Mansfield, pop. 350.

Post.....	Dem. Grand Cane.....
De Soto Democrat.....	Dem. Mansfield †.....	673

EAST BATON ROUGE PAR.....Pop. 19,966

Rep. vote in 1884, 1,260; Dem. 1,320. (12,876 col'd pop.)

Location—Southeast; the Mississippi River on west border area about 442 sq. m. **Natural Features**—Surface level in the north, undulating in the south; soil fertile; large forests of live-oak, cypress, and magnolia. **Chief Products**—Cotton, corn, white and sweet potatoes, sugar, molasses, pork; live-stock. **Manufactures**—Boots and shoes, carriages, casks, cotton and woolen goods, cotton seed-oil and cake, farm implements, and lumber. Manufacturing establishments of all kinds, in 1880, 13; capital invested, \$45,850; hands employed, 97; value of products, \$91,800. **Parish Capital** Baton Rouge, pop. \$10,000. (State Capital also.)

Capitolian-Advocate (daily).....	Dem. Baton Rouge †.....	1,000
Capitolian-Advocate.....	Dem. ".....	3,500
Truth.....	Dem. ".....	750

EAST CARROLL PAR.....Pop. 12,134

Rep. vote in 1884, 1,229; Dem. 204. (11,121 col'd pop.)

Location—Extremenorth-east, bordering on Arkansas, separated from Mississippi by the Mississippi River; area about 400 sq. m. **Natural Features**—Surface mostly level; soil fertile. **Chief Products**—Cotton, corn, sweet potatoes, and live-stock. Manufacturing establishments of all kinds, in 1880, 3; capital invested, \$4,000; hands employed, 10; value of products, \$4,100. **Parish Capital** Lake Providence, pop. 350.

Carroll Banner.....	Dem. Lake Providence †.....	500
---------------------	-----------------------------	-----

EAST FELICIANA PAR.....Pop. 15,132

Dem. vote in 1884, 960; Rep. 234. (10,687 col'd pop.)

Location—East, bordering on Mississippi; the Amite River on the east; area about 843 sq. m. **Natural Features**—Surface undulating; soil fertile. **Chief Products**—Cotton, corn, sweet potatoes, rice, pork; live-stock. Manufacturing establishments of all kinds, in 1880, 11; capital invested, \$24,000; hands employed, 22; value of products, \$36,300. **Parish Capital** Clinton, pop. 1,128.

Patriot-Democrat.....	Dem. Clinton †.....	624
Southern Watchman.....	Dem. ".....	552
Sun.....	Dem. Wilson.....	400

FRANKLIN PAR.....Pop. 6,495

Dem. vote in 1884, 765; Rep. 31. (3,793 col'd pop.)

Location—Northeast; area about 696 sq. m. **Natural Features**—Surface hilly; soil fertile. **Chief Products**—Cotton, corn, sweet potatoes, cattle, and pork. Manufacturing establishments of all kinds, in 1880, 1; capital invested, \$3,000; hands employed, 5; value of products, \$2,000. **Parish Capital** Winnsboro, pop. 554.

Franklin Sun.....	Dem. Winnsboro †.....	500
-------------------	-----------------------	-----

GRANT PAR.....Pop. 7,500

Dem. vote in 1884, 241; Rep. 95. (2,868 col'd pop.)

Location—Central, Red River on southwest; area about 842 sq. m. **Natural Features**—Surface one-fourth level prairie table land, fifty square miles of rich alluvial river-bottom land above overflow, balance pine hill land; soil fertile. **Chief Products**—Cotton, corn, sweet potatoes, and pork, sheep, horses and cattle. No manufactures in 1880. **Parish Capital** Colfax, pop. 320.

Peoples' Banner.....	Gbk Union, Ada.....
Chronicle.....	Dem. Colfax.....	360

IBERIA PAR.....Pop. 16,676

Dem. vote in 1884, 1,500; Rep. 1,333. (8,585 col'd pop.)

Location—South, bordering on the Gulf of Mexico; area about 582 sq. m. **Natural Features**—Surface level; soil fertile. **Chief Products**—Cotton, corn, sweet potatoes, rice, sugar, molasses, salt; live-stock. Manufacturing establishments of all kinds, in 1880, 37; capital invested, \$321,450; hands employed, 145; value of products, \$168,574. **Parish Capital** New Iberia, pop. \$3,750.

Teche Pilot.....	Dem. Jeanerette.....
Enterprise.....	Dem. New Iberia †.....	600
Louisiana Farmer (Eng. & French).....	Dem. ".....	600

CIRCULATION: † Publishers' reports. Roman figures—estimated, * Sworn, † County-seat, POPULATION: § Estimated, Unmarked—Census of 1880.

IBERVILLE PAR.....Pop. 17,544

Rep. vote in 1884, 2,608; Dem. 672. (12,795 col'd pop.)

Location—South, between the Mississippi and the Atchafalaya Rivers; area about 646 sq. m. **Natural Features**—Surface low and level; soil fertile. **Chief Products**—Sugar, molasses, cotton, corn, lumber and shingles. Manufacturing establishments of all kinds, in 1880, 28; capital invested, \$54,375; hands employed, 83; value of products, \$122,350. **Parish Capital** Plaquemine, pop. \$2,250.

Iberville South.....Dem. Plaquemine †..... 600
Our Home Journal.....Local..... ".....

JACKSON PAR.....Pop. 5,328

Dem. vote in 1884, 659; Rep. —. (2,403 col'd pop.)

Location—North; area about 590 sq. m. **Natural Features**—Surface undulating; soil fertile. **Chief Products**—Cotton, corn, sweet potatoes, pork; live stock. No manufactures in 1880. **Parish Capital** Vernon, pop. —

Jackson Patriot.....Local, Vernon †.....

JEFFERSON PAR.....Pop. 12,166

Rep. vote in 1884, 1,008; Dem. 273. (7,902 col'd pop.)

Location—Southeast, bordering on Lake Pontchartrain and the Gulf of Mexico, and intersected by the Mississippi River; area about 395 sq. m. **Natural Features**—Surface level and marshy; soil fertile. **Chief Products**—Rice, cotton, corn, sugar, and molasses. Manufacturing establishments of all kinds in 1887, 15; capital invested, \$1,500,000; hands employed, 700; value of products, \$2,000,000. **Parish Capital** Gretna, pop. \$1,750.

Courier.....Ind...Gretna †..... 744
Sun.....Ind... "..... 1750

LAFAYETTE PAR.....Pop. 13,235

Dem. vote in 1884, 1,153; Rep. 844. (5,540 col'd pop.)

Location—South; area about 264 sq. m. intersected by the Vermilion River. **Natural Features**—Surface nearly level; soil fertile. **Chief Products**—Cotton; sugar cane, corn; cattle. Manufacturing establishments of all kinds, in 1880, 22; capital invested, \$9,550; hands employed, 18; value of products, \$22,170. **Parish Capital** Lafayette, pop. \$1,750.

Lafayette Advertiser.....Dem. Lafayette †..... 425

LAFOURCHE PAR.....Pop. 19,113

Dem. vote in 1884, 1,819; Rep. 1,760. (7,826 col'd pop.)

Location—Southeast, bordering on the Gulf of Mexico; area about 1,024 sq. m. **Natural Features**—Surface nearly level, with lakes, forests, and swamps; soil fertile where susceptible of cultivation. **Chief Products**—Rice, sugar and molasses in large quantities; corn, sweet and Irish potatoes; live-stock. Manufacturing establishments of all kinds, in 1880, 16; capital invested, \$72,950; hands employed, 81; value of products, \$90,150. **Parish Capital** Thibodaux, pop. \$2,000.

Sentinel (Eng. & French).....Dem. Thibodaux †..... 600

LINCOLN PAR.....Pop. 11,075

Dem. vote in 1884, 1,180; Rep. 4. (4,900 col'd pop.)

Location—North; area about 485 sq. m. **Natural Features**—Surface undulating; soil fertile. **Chief Products**—Cotton, corn, sweet potatoes, and pork. Manufacturing establishments of all kinds, in 1880, 19; capital invested, \$24,705; hands employed, 37; value of products, \$45,063. **Parish Capital** Ruston, pop. \$290.

Caligraph.....Dem. Ruston †..... 624

LIVINGSTON PAR.....Pop. 5,258

Dem. vote in 1884, 325; Rep. 113. (998 col'd pop.)

Location—Southeast, bordering on the Amite River and Lake Maurepas; area about 600 sq. m. **Natural Features**—Surface level; soil moderately fertile. **Chief Products**—Cotton, corn, sweet potatoes, rice and molasses in moderate quantities; pork; live-stock; lumber, shingles, and staves largely exported. Manufacturing establishments of all kinds, in 1880, 5; capital invested, \$22,500; hands employed, 25; value of products, \$41,760. **Parish Capital** Port Vincent, pop. \$45.

Gazette—prints editions under names of Gazette, Pontchartroula, Tangipahoa Par., Ledger, Springfield, and Age, Whitehall..... } Ind...Maurepas.....
Southland—dated at New Orleans, Orleans Par. also } Ag.Fam ".....
Ledger—see Gazette, Maurepas..... Springfield.....
Age—see Gazette, Maurepas..... Whitehall.....

MADISON PAR.....Pop. 13,906

Rep. vote in 1884, 851; Dem. 331. (12,657 col'd pop.)

Location—Northeast, separated from Mississippi by the Mississippi River; area about 672 sq. m. **Natural Features**—Surface low and level; soil fertile. **Chief Products**—Cotton, corn, sweet and Irish potatoes. Manufacturing establishments of all kinds, in 1880, 1; capital invested, \$8,000; hands employed, 9; value of products, \$18,000. **Parish Capital** Tallulah, pop. \$250.

Madison Times.....Dem. Tallulah †..... 450
Parish Item.....Dem. ".....

MOREHOUSE PAR.....Pop. 14,206

Dem. vote in 1884, 1,382; Rep. 208. (10,662 col'd pop.)

Location—North, bordering on Arkansas; Washita River in the west; area about 842 sq. m. **Natural Features**—Surface undulating; soil fertile. **Chief Products**—Cotton, corn, sweet potatoes, butter, pork; live-stock. Not a manufacturing county, lumber chief industry, five companies with an aggregate capital of \$2,500,000, employing 2,500 hands. **Parish Capital** Bastrop, pop. \$1,600.

Morehouse Clarion.....Dem. Bastrop †..... 600
Morehouse Sentinel.....Dem. "..... 700

NATCHITOCHE PAR.....Pop. 19,707

Dem. vote in 1884, 1,693; Rep. 466. (12,080 col'd pop.)

Location—Northwest, bordering on the Red River; area about 1,290 sq. m. **Natural Features**—Surface level; soil fertile. **Chief Products**—Cotton, corn, sweet potatoes, wool, pork; live-stock. Manufacturing establishments of all kinds, in 1880, 5; capital invested, \$10,000; hands employed, 17; value of products, \$15,800. **Parish Capital** Natchitoches, pop. 2,735.

Democratic Review.....Dem. Natchitoches †..... 720
Reporter.....Dem. Robeline..... 750

ORLEANS PAR.....Pop. \$250,000

Dem. vote in 1884, 14,336; Rep. 6,828. (57,761 col'd pop.)

Location—Southeast, bordering on Lake Pontchartrain and the Mississippi River; area about 187 sq. m. **Natural Features**—Surface level, subject to inundation; much of it swampy; soil very fertile. The agricultural products are small, mostly sugar, molasses, early vegetables and fruit, milk, and live-stock. **Manufactures**—Canning establishments, cotton-seed oil, cotton mills, distilleries, fertilizers, ice factories, soap, sugar refineries, tanneries, tobacco, etc. Manufacturing establishments of all kinds, in 1880, 915; capital invested, \$3,565,308; hands employed, 9,504; value of products, \$13,508,036. **Parish Capital** New Orleans pop. \$250,000.

Abeille (daily).....Dem. New Orleans †..... 3,500
Abeille.....Dem. "..... 2,000
Art and Letters (bi-mo.).....Lit. ".....
Christian Advocate.....Meth. "..... \$7,300
Christian Herald (mo).....Bapt. ".....
City Item (every day).....Ind... "..... 10,600
Deutsche Zeitung (daily) } Ind... "..... 13,000
—see Sonntags Blatt..... }
Deutsche Zeitung.....Ind... "..... 14,500
Familienfreund (bi-weekly) } Fam.. "..... 11,200
Franco-Louisianais (French) } Ind... "..... 960
Italo-American (Italian)..... ".....
Journal of Education (mo.).....Educ. ".....
Louisiana Standard (Col'd) } Ind.Rep. ".....
Mascot (Illustrated).....Humor. ".....
Medical and Surgical Journal (mo) } "..... 12,000
Merchant and Manufacturer } Trade. ".....
(monthly)..... }
Morning Chronicle (daily) } Local. "..... 5,300
Morning Star.....Cath.. "..... 3,500
Opinion (French)..... "..... \$1,500
Pelican (Colored).....Rep.. ".....
Picayune (daily).....Dem.. "..... 18,892
Picayune (Sunday).....Dem.. "..... 126,711
Picayune.....Dem.. "..... 17,367
Progressive Teacher (mo).....Educ.. ".....
Sonntags Blatt (Deutsche Zeitung) } Ind. "..... 16,000
South Illustrated (mo.).....Immig. ".....
Southern Industrial Review } Ind'l.. "..... 13,000
(monthly)..... }
Southern Industry.....Labor. ".....
Southern Printers' Journal } Trade. "..... Ad.
(bi-monthly)..... }
Southland—see Maurepas, } ".....
Livingston Par..... }

CIRCULATION: † Publishers' reports. Roman figures—estimated. * Sworn. † County-seat.
POPULATION: § Estimated. Unmarked—Census of 1880.

Southwestern Christian Ad- vocate.....	Meth. New Orleans	†	14,320	<i>Circ</i>
Southwestern Presbyterian.....	Presb.	"	43,200	
States (daily)—see Sunday States.....	Dem.	"	49,806	
States.....	Dem.	"	
Sugar Bowl and Farm Jour- nal—published simultane- ously at New Orleans and New Iberia, Iberia Par....	Agric.	"	42,000	
Sunday Illustrated.....	Non-pol.	"	
Sunday States.....	Dem.	"	10,461	
Times-Democrat (daily).....	Ind. Dem.	"	17,500	
Times-Democrat (Sunday).....	Ind. Dem.	"	24,000	
Times-Democrat.....	Ind. Dem.	"	16,000	
Vindicator (monthly).....	Ins.	"	1,500	

OUACHITA PAR.....Pop. 14,685

Dem. vote in 1884, 1,896; Rep. 86. (10,207 col'd pop.)

Location—North; area about 640 sq. m. **Natural Features**—Surface hilly on west bank of Ouachita river, level and fertile on east bank. **Chief Products**—Cotton, corn, sweet potatoes, wool, pork; live-stock. Manufacturing establishments of all kinds, in 1880, 9; capital invested, \$33,700; hands employed, 83; value of products, \$56,875. **Parish Capital** Monroe, pop. 32,750.

Bulletin.....	Dem.	Monroe	†	720	<i>Circ</i>
Ouachita Telegraph.....	Dem.	"		575	

PLAQUEMINES PAR...Pop. 11,575

Rep. vote in 1884, 1,409; Dem. 633. (7,824 col'd pop.)

Location—Extreme southeast, bordering on the Gulf of Mexico, and comprising a portion of the delta of the Mississippi River; area about 390 sq. m. **Natural Features**—Surface low, level, and marshy; soil fertile. **Chief Products**—Rice, sugar, and molasses in very large quantities; corn and live-stock small. Manufacturing establishments of all kinds, in 1880, 1; capital invested, \$500; hands employed, 1; value of products, \$620. **Parish Capital** Point-a-la-Hache, pop. 580.

Plaquemines Protector.....	Dem.	Point a la Hache	†		<i>Circ</i>
----------------------------	------	------------------	---	--	-------------

POINTE COUPEE PAR..Pop. 17,785

Rep. vote in 1884, 974; Dem. 744. (13,017 col'd pop.)

Location—Southeast-central, between the Mississippi and Atchafalaya rivers; area about 575 sq. m. **Natural Features**—Surface low and level, subject to inundation; soil fertile. **Chief Products**—Cotton, corn, sugar, molasses; live-stock. Manufacturing establishments of all kinds, in 1880, 25; capital invested, \$15,220; hands employed, 33; value of products, \$43,490. **Parish Capital** New Roads, pop. 4400.

Pointe Coupee Banner.....	Dem.	New Roads	†	700	<i>Circ</i>
---------------------------	------	-----------	---	-----	-------------

RAPIDES PAR.....Pop. 23,563

Dem. vote in 1884, 1,748; Rep. 379. (14,071 col'd pop.)

Location—Central, traversed by the Red River; area about 1,488 sq. m. **Natural Features**—Surface nearly level; soil generally fertile. **Chief Products**—Cotton, sugar, molasses, corn, sweet-potatoes, hay, oats, wool, pork; live-stock; long leaf pine lumber. Manufacturing establishments of all kinds, in 1887, 20; capital invested, \$30,000; hands employed, 55; value of products, —. **Parish Capital** Alexandria, pop. 32,000.

Louisiana Democrat.....	Dem.	Alexandria	†	750	<i>Circ</i>
Town Talk.....	Dem.	"		*903	
Headlight.....	Dem.	Boyce		

RED RIVER PAR.....Pop. 8,573

Dem. vote in 1884, 486; Rep. 88. (6,067 col'd pop.)

Location—Northwest, traversed by the Red River; area about 386 sq. m. **Natural Features**—Surface level; soil fertile. **Chief Products**—Cotton, corn, and pork. Manufacturing establishments of all kinds, in 1880, 12; capital invested, \$32,650; hands employed, 20; value of products, \$29,678. **Parish Capital** Coushatta, pop. 488.

Citizen.....	Dem.	Coushatta	†	475	<i>Circ</i>
--------------	------	-----------	---	-----	-------------

RICHLAND PAR.....Pop. 8,440

Dem. vote in 1884, 773; Rep. 132. (5,236 col'd pop.)

Location—Northeast; area about 578 sq. m. **Natural Features**—Surface low and level; soil very fertile. **Chief Products**—Cotton, corn, sweet and Irish potatoes, fruits and all kinds of vegetables, pork; live-stock. Manufacturing establishments of all kinds, in 1880, 2; capital invested, \$9,000; hands employed, 9; value of products, \$10,000. **Parish Capital** Rayville, pop. 216.

Richland Beacon.....	Dem.	Rayville	†	400	<i>Circ</i>
----------------------	------	----------	---	-----	-------------

SABINE PAR.....Pop. 7,344

Dem. vote in 1884, 563; Rep. —. (1,868 col'd pop.)

Location—West, separated from Texas by Sabine River; area about 1,008 sq. m. **Natural Features**—Surface nearly level; soil fertile. **Chief Products**—Cotton, corn, sweet potatoes, pork; live-stock. Manufacturing establishments of all kinds, in 1880, 1; capital invested, \$2,500; hands employed, 1; value of products, \$2,000. **Parish Capital** Many, pop. 143.

Southron of Sabine.....	Dem.	Many	†	350	<i>Circ</i>
-------------------------	------	------	---	-----	-------------

ST. BERNARD PAR....Pop. 4,405

Rep. vote in 1884, 348; Dem. 246. (2,301 col'd pop.)

Location—Southeast, bordering on the Gulf of Mexico; area about 680 sq. m. **Natural Features**—Surface level; soil fertile. **Chief Products**—Sugar, molasses, rice, cotton, corn, and sweet potatoes. Manufacturing establishments of all kinds, in 1880, 6; capital invested, \$548,500; hands employed, 52; value of products, \$1,648,300. **Parish Capital** Saint Bernard, pop. 500.

St. Bernard Eagle.....	Ind	Arabi	522	<i>Circ</i>
------------------------	-----	-------	-------	-----	-------------

ST. CHARLES PAR.....Pop. 7,161

Rep. vote in 1884, 912; Dem. 77. (5,761 col'd pop.)

Location—South-east, bordering on Lake Pontchartrain, and traversed by the Mississippi River; area about 280 sq. m. **Natural Features**—Surface low and level; soil fertile. **Chief Products**—Rice, sugar, cotton, molasses, corn, and sweet potatoes. No manufactures in 1880. **Parish Capital** Hahnville, pop. 330.

St. Charles Herald.....	Ind	Hahnville	*300	<i>Circ</i>
-------------------------	-----	-----------	-------	------	-------------

ST. HELENA PAR.....Pop. 7,504

Dem. vote in 1884, 339; Rep. 224. (4,178 col'd pop.)

Location—East, bordering on Mississippi and bounded on the west by the Amite River; area about 423 sq. m. **Natural Features**—Surface undulating; soil fertile near the streams. **Chief Products**—Cotton, corn, sweet potatoes and other vegetables, wool, pork; live-stock. Manufacturing establishments of all kinds, in 1880, 15; capital invested, \$16,400; hands employed, 29; value of products, \$51,332. **Parish Capital** Greensburg, pop. 372.

St. Helena Echo.....	Local	Greensburg	†	4500	<i>Circ</i>
----------------------	-------	------------	---	------	-------------

ST. JAMES PAR.....Pop. 14,714

Rep. vote in 1884, 1,452; Dem. 371. (9,864 col'd pop.)

Location—Southeast, traversed by the Mississippi River; area about 308 sq. m. **Natural Features**—Surface level; soil fertile. **Chief Products**—Sugar, molasses, rice, and corn. Manufacturing establishments of all kinds, in 1880, 10; capital invested, \$11,700; hands employed, 37; value of products, \$17,300. **Parish Capital** Convent, pop. 500.

Foyer Creole (Eng. & Fr.).....	Dem.	Convent	†	422	<i>Circ</i>
--------------------------------	------	---------	---	-----	-------------

ST. JOHN BAPTIST PAR.....Pop. 9,686

Rep. vote in 1884, 1,026; Dem. 321. (5,831 col'd pop.)

Location—Southeast, bordering on Lake Pontchartrain, and traversed by the Mississippi River; area about 190 sq. m. **Natural Features**—Surface low and level; soil fertile. **Chief Products**—Sugar, molasses, and rice in large quantities; corn; live-stock. Manufacturing establishments of all kinds, in 1880, 5; capital invested, \$3,900; hands employed, 12; value of products, \$6,386. **Parish Capital** Edgard, pop. —.

Meschacebe (Eng. & Fr.).....	Ind.	Bonnet Carre	631	<i>Circ</i>
------------------------------	------	--------------	-------	-----	-------------

ST. LANDRY PAR.....Pop. 33,000

Dem. vote in 1884, 1,378; Rep. 1,680. (19,531 col'd pop.)

Location—South-central; the Atchafalaya River in the east; area about 2,276 sq. m. **Natural Features**—Surface undulating; soil fertile. **Chief Products**—Cotton, sugar, molasses, corn, sweet potatoes, rice, wool, pork; and live-stock; some tobacco. Manufacturing establishments of all kinds, in 1880, 76; capital invested, \$65,200; hands employed, 102; value of products, \$122,948. **Parish Capital** Opelousas, pop. 11,350.

Courier (English & French).....	Dem.	Opelousas	†	450	<i>Circ</i>
St. Landry Democrat.....	Dem.	"		450	
Argus.....	Ind.	Washington	350	

ST. MARTIN'S PAR.....Pop. 12,663

Rep. vote in 1884, 1,106; Dem. 634. (6,880 col'd pop.)

Location—South, bordering on the Atchafalaya River; area about 618 sq. m. **Natural Features**—Surface generally low, level, and marshy; hilly in some parts; soil fertile. **Chief Products**—Cotton, sugar,

CIRCULATION: † Publishers' reports. Roman figures—estimated. *Sworn, † County-seat.
POPULATION: § Estimated. Unmarked—Census of 1880.

molasses, corn, sweet potatoes, rice, pork; live-stock. Manufacturing establishments of all kinds in 1880, 5; capital invested, \$12,960; hands employed, 16; value of products, \$50,900. **Parish Capital** St. Martinsville, pop. 1,606.

Messenger Dem. St. Martinsville † 275
 St. Martin Reveille (Eng. & Fr.) Dem. " .. 298

ST. MARY PAR.....Pop. 19,891

Rep. vote in 1884, 3,069; Dem. 1,003. (13,174 col'd pop.)
Location—South, bordering on the Gulf of Mexico and the Atchafalaya River; area about 648 sq. m. **Natural Features**—Surface level and marshy; soil fertile. **Chief Products**—Sugar and molasses in large quantities; corn, sweet potatoes, rice; live-stock. **Manufactures**—Brick, cooperage, lumber, machinery, etc. Manufacturing establishments of all kinds, in 1880, 17; capital invested, \$62,950; hands employed, 97; value of products, \$206,845. **Parish Capital** Franklin, pop. 51,750.

St. Mary Herald Franklin † 600
 Free Press Rep. Morgan City 4600
 St. Mary Review Ind. " 4600

ST. TAMMANY PAR.....Pop. 6,887

Dem. vote in 1884, 394; Rep. 308. (2,632 col'd pop.)
Location—Southeast, bordering on Lake Pontchartrain and the Pearl River; area about 923 sq. m. **Natural Features**—Surface uneven; large pine forests; soil not very fertile. **Chief Products**—Sugar, molasses, cotton, corn, sweet potatoes, rice, and live-stock, all in small quantities; lumber an important export. Several brick and ship yards and saw-mills. Manufacturing establishments of all kinds, in 1880, 12; capital invested, \$12,450; hands employed, 56; value of products, \$55,100. **Parish Capital** Covington, pop. 770.

St. Tammany Farmer Dem. Covington † 350

TANGIPAHOA PAR.....Pop. 9,638

Dem. vote in 1884, 761; Rep. 345. (4,035 col'd pop.)
Location—Southeast, adjoining Mississippi on the north and Lakes Pontchartrain and Maurepas on the south; area about 730 sq. m. **Natural Features**—Surface low and level; soil fertile in parts. **Chief Products**—Cotton, corn, sweet potatoes, rice, butter, wool, pork; live-stock. Manufacturing establishments of all kinds in 1880, 9; capital invested, \$174,100; hands employed, 207; value of products, \$334,800. **Parish Capital** Amite City, pop. 1,120.

Gazette Dem. Amite City † 425
 Independent Ind. " 4400
 Gazette—see Gazette, Maurepas, Livingston Par. Poncehatoula.....

TENSAS PAR.....Pop. 17,815

Dem. vote in 1884, 2,075; Rep. 697. (16,250 col'd pop.)
Location—Northeast, separated from Mississippi by the Mississippi River; area about 612 sq. m. **Natural Features**—Surface low and level; soil fertile. **Chief Products**—Cotton very large yield; corn, sweet potatoes; live-stock. No manufactures in 1880. **Parish Capital** St. Joseph, pop. 456.

Tensas Gazette Dem. St. Joseph † 250

TERRE BONNE PAR....Pop. 17,957

Rep. vote in 1884, 2,007; Dem. 1,378. (9,243 col'd pop.)
Location—South, bordering on the Gulf of Mexico; area about 1,806 sq. m. **Natural Features**—Surface level with much forest and marsh land; soil fertile. **Chief Products**—Sugar and molasses largely produced; corn, rice, cotton; live-stock. Manufacturing establishments of all kinds in 1880, 29; capital invested, \$34,225; hands employed, 103; value of products, \$69,230. **Parish Capital** Houma, pop. 1,084.

Courier Dem. Houma † 500
 Terre Bonne Times Ind. " 2415

UNION PAR.....Pop. 13,526

Dem. vote in 1884, 1,251; Rep. 190. (5,510 col'd pop.)
Location—North, bordering on Arkansas; area about 910 sq. m. **Natural Features**—Surface rather hilly; soil sandy but fertile. **Chief Products**—Cotton, corn, sweet potatoes, butter, pork; live-stock. Manufacturing establishments of all kinds, in 1880, 13; capital invested, \$14,950; hands employed, 33; value of products, \$27,196. **Parish Capital** Farmerville, pop. 712.

Gazette Dem. Farmerville † ... 2,150
 Home Advocate Dem. " 480

VERMILION PAR.....Pop. 8,728

Dem. vote in 1884, 812; Rep. 317. (1,966 col'd pop.)
Location—South, bordering on the Gulf of Mexico; area about 1,226 sq. m. **Natural Features**—Surface level and much of it marshy; soil fertile. **Chief Products**—Sugar, molasses, rice, cotton, corn, sweet potatoes; live-stock. Some carriage and wagon factories and sugar refineries. Manufacturing establishments of all kinds, in 1880, 7; capital invested, \$5,100; hands employed, 23; value of products, \$10,728. **Parish Capital** Abbeville, pop. 450.

Meridional Dem. Abbeville † 350

VERNON PAR.....Pop. 5,160

Dem. vote in 1884, 472; Rep. —. (377 col'd pop.)
Location—West, separated from Texas by the Sabine River; area about 1,540 sq. m. **Natural Features**—Surface nearly level, nine-tenths covered with valuable yellow pine; soil generally fertile. **Chief Products**—Cotton, corn, sweet potatoes, rice, sugar-cane; cattle, for which the soil affords excellent pasturage. Manufacturing establishments of all kinds, in 1880, 3; capital invested, \$4,100; hands employed, 6; value of products, \$6,000. **Parish Capital** Leesville, pop. 5100.

Vernon Condenser Local Leesville † 315

WASHINGTON PAR.....Pop. 5,190

Dem. vote in 1884, 375; Rep. 75. (1,715 col'd pop.)
Location—Extreme east, bordering on Mississippi and the Pearl River; area about 668 sq. m. **Natural Features**—Surface nearly level; soil sandy but fertile. **Chief Products**—Cotton, corn, sweet potatoes, rice, wool, and pork. No manufactures in 1880. **Parish Capital** Franklinton, pop. —.

New Era Dem. Franklinton † ..

WEBSTER PAR.....Pop. 10,005

Dem. vote in 1884, 653; Rep. 618. (5,682 col'd pop.)
Location—Northwest, bordering on Arkansas; area about 612 sq. m. **Natural Features**—Surface undulating; soil fertile; abounds in valuable timber, iron ore, coal, etc. **Chief Products**—Cotton, corn, sweet potatoes, butter, pork. Manufacturing establishments of all kinds, in 1880, 4; capital invested, \$6,600; hands employed, 14; value of products, \$11,828. **Parish Capital** Minden, pop. 1,113.

Webster Tribune Dem. Minden † 4600

WEST BATON ROUGE PAR..Pop. 7,667

Dem. vote in 1884, 770; Rep. 330.
Location—Southeast-central, bordering on the Mississippi River; area about 210 sq. m. **Natural Features**—Surface low, subject to inundation; soil fertile. **Chief Products**—Cotton, corn, sugar, molasses. Manufacturing establishments of all kinds, in 1880, 6; capital invested, \$9,950; hands employed, 15; value of products, \$18,300. **Parish Capital** Port Allen, pop. 9300.

Sugar Planter Dem. {W. Baton Rouge, 500
 {Port Allen † P. O.}

WEST CARROLL PAR...Pop. 2,776

Dem. vote in 1884, 215; Rep. 156. (1,429 col'd pop.)
Location—Northeast, bordering on Arkansas; area about 330 sq. m. **Natural Features**—Surface generally level; soil fertile. **Chief Products**—Cotton, corn, sweet potatoes; live-stock. Manufacturing establishments of all kinds, in 1880, 1; capital invested, 2,000; hands employed, 8; value of products, \$10,000. **Parish Capital** Floyd, pop. —.

Messenger Local Floyd †

WEST FELICIANA PAR.Pop. 12,809

Dem. vote in 1884, 966; Rep. 236. (10,530 col'd pop.)
Location—Southeast, bordering on the Mississippi River; area about 370 sq. m. **Location**—Surface undulating; soil fertile. **Chief Products**—Cotton, sugar, molasses, corn, sweet potatoes. No manufactures in 1880. **Parish Capital** St. Francisville, pop. 721.

Feliciana Sentinel Dem. {St. Francisville † 4450
 {Bayou Sara P. O.}

WINN PAR.....Pop. 5,846

Dem. vote in 1884, 360; Rep. 61. (1,049 col'd pop.)
Location—Northwest-central; area about 970 sq. m. **Natural Features**—Surface nearly level; soil fertile. **Chief Products**—Cotton, corn, sweet potatoes, butter, and pork. Not a manufacturing county. **Parish Capital** Winnfield, pop. 150.

Southern Sentinel Dem. Winnfield † *960
 Winn Parish Democrat Dem. "

CIRCULATION: † Publishers' reports. Roman figures—estimated. * Sworn. † County-seat.
 POPULATION: § Estimated. Unmarked—Census of 1880.

MAINE.

Population 648,936.....Rep. Plur. in 1884, 20,060.

Rep. vote, 71,716; Dem. 51,656.

STATE CAPITAL, AUGUSTA.

MAINE is the most northeasterly State in the Union, bounded on the north by Quebec and New Brunswick, east by New Brunswick, south by the Atlantic Ocean, and west by New Hampshire and Quebec; land area, 29,895 square miles. The northern part is mainly a wilderness of forest-land with rugged surface and groups of detached mountains: thinly peopled, except in the fertile tracts of Aroostook County. In the northeast, on the St. John's River, are several French Canadian settlements. The southern part is varied, seldom much broken, and has tracts of great fertility, while others are only moderately fertile, especially in the southeast. The hay and potato crop is large and excellent; corn thrives in the south, and winter wheat in the northeast; oats are very fine and prolific, and barley next. Dairy products are of great value. Large numbers of horses and cattle are exported. Wool is abundant and of good quality. The principal fruits are the cherry, plum, pear, and apple. The State holds a prominent position in the lumber trade; fisheries are important, and the canning of fish, lobsters, green-corn, fruits, and vegetables is extensively carried on. The seaboard towns enjoy a large coasting and West India trade. Cotton manufacture is one of the leading industries. Large quantities of lime are exported from Camden, Rockland, and Thomaston. Granite is extensively quarried at Dix Island, Hallowell, Hurricane, Jonesboro, Rockland, Vinal-Haven, West Sullivan, etc. Slate is quarried in large quantities at Brownsville and Monson. Ice is an important and profitable article of export. The chief seats of the lumber trade are Augusta, Bangor, Biddeford, Calais, Eastport, Fairfield, Lewiston and Machias; of cotton manufacture, Augusta, Biddeford, Lewiston, Brunswick, Saco and Waterville; of ship building, Bath, Bangor, Belfast, Calais, Damariscotta, Machias, Rockland, Thomaston and Waldoboro. Woolens are made at Bridgton, Dexter, Dover, Lewiston, Madison, Oxford, Sanford, and Warren; boots and shoes at Auburn, Bangor, Fairfield, Farmington, Lewiston, Richmond, Skowhegan, Norway, Paris, and Mechanic Falls. Bangor has foundry and machine shops, furniture factories, and steam planing mills. Extensive hemlock sole-leather tanneries are located at Brookton, Grand Lake Stream, Kingman, Lincoln, Lowell, Medway, and Winn. Large spool factories are located at Foxcroft, South Lincoln, and Willimantic. Apart from these special branches of trade, Belfast, Ellsworth, Gardiner, Hallowell, Portland, Rockland, Skowhegan, and Waterville are seats of varied and extensive manufactures. The water power of Maine is simply immense. The Hydrographic Survey gives it 2,656,200 horse-power, which is equivalent to the working energy of 34,000,000 men laboring without intermission. The number of manufacturing establishments of all kinds in the State in 1880 was 4,481: the amount of capital invested in them, \$49,988,171; total number of hands employed, 10,204; amount paid in wages, \$13,623,318; value of materials used, \$51,120,708; value of products, \$79,829,793.

There are 16 Counties in Maine. Newspapers are published in all.—Cities, towns, and villages in which papers are published number 68, of which the 15 designated by a dagger (†) are county-seats. Of the 156 papers which insert advertisements published in the State, 14 are daily, 1 tri-weekly, 102 weekly, 2 bi-weekly, 4 semi-monthly, 30 monthly, and 3 quarterly.

ANDROSCOGGIN CO...Pop. 45,042

Rep. vote in 1884, 4,745; Dem. 3,489; Gbk. 487.

Location—Southwest: area about 475 sq. m. **Natural Features**—Surface undulating; soil very productive; fine farming region. **Chief Products**—Butter, cheese, potatoes, corn, hay, wool, and grain; sweet corn for canning. **Manufactures**—principally cotton and woollen goods and shoes. Manufacturing establishments of all kinds in 1880, 233; capital invested, \$12,000,562; hands employed, 10,204; value of products, \$14,739,963. **County-seat** Auburn, pop. 9,556.

	<i>Circ</i>
Bates Student (monthly).....Coll. Lewiston.....	1623
Evening Journal (daily).....} Rep. ".....	13,609
see Journal.....} Dem. ".....	3,500
Gazette.....Rep. & Agric. ".....	16,459
Labor Advocate.....Labor. ".....	11,657
Messenger (French).....Ind. ".....	2,500
Observer.....Ind. Lisbon Falls.....	1650
News.....Local. Livermore Falls.....	1690
Bee Keeper's Advance and Poultrymen's Journal (mo.).....} Bee Cult. Mechanic Falls.	
Ledger.....Local. ".....	11,506

AROOSTOOK CO.....Pop. 41,700

Rep. vote in 1884, 2,935; Dem. 2,162; Gbk. 43.

Location—North and northeast, bordering on Quebec and New Brunswick; area about 8,800 sq. m. **Natural Features**—Surface undulating, and largely covered with forests, principally sugar-maple, birch,

beech, cedar, spruce and fir; southern part well settled and soil productive. **Chief Products**—Lumber, butter, grain (oats and wheat leading), potato starch, potatoes, hay, wool, and maple-sugar; cattle, sheep and horses. Manufacturing establishments of all kinds, in 1880, 270; capital invested, \$94,460; hands employed, 1,026; value of products, \$1,744,052. **County-seat** Houlton, pop. (township) 3,228.

Aroostook Republican.....Rep. Caribou.....	<i>Circ</i>
Aroostook Pioneer.....Ind. Houlton †.....	1,000
Aroostook Times.....Ind. ".....	900
Aroostook Herald.....Rep. Presque Isle.....	1912
North Star.....Ind. ".....

CUMBERLAND CO.....Pop. 86,359

Rep. vote in 1884, 9,513; Dem. 8,188; Gbk. 212.

Location—Southwest, bordering on the Atlantic Ocean; area about 1,000 sq. m. **Chief Products**—Butter, corn, cheese, potatoes, grain (oats and barley leading), hay, and wool; live-stock (milk cows and sheep leading). **Manufactures** numerous and varied, embracing carriages, clothing, cooperages, leather, lumber, metallic wares, saddlery, etc., principally in Portland. Manufacturing establishments of all kinds, in 1880, 569; capital invested, \$3,542,710; hands employed, 11,563; value of products, \$16,540,138. **County-seat**, Portland, pop. 336,000.

News.....Rep. Bridgton.....	11,500
Bowdoin Orient (bi-weekly).....Coll. Brunswick.....	750
Telegraph.....Ind. ".....	1800
Sentinel.....Ind. Cape Elizabeth.....	11,500

CIRCULATION: † Publishers' reports. Roman figures—estimated. * Sworn. † County-seat. POPULATION: § Estimated. Unmarked—Census of 1880.

Advertiser (daily).....Rep..	Portland †	2,100
Advertiser.....Rep..	"	1,000
American Home Magazine & Illustrated Library (mo.).....	"	*22,800
Board of Trade Journal (mo).....	"
Christian Mirror.....Cong.	"	2,000
Eastern Argus (daily).....Dem.	"	13,700
Eastern Argus.....Dem.	"	13,000
Evening Express (daily).....Rep.	"	*4,127
Express.....Rep.	"
Farm and Housekeeper (monthly).....Agric.&Fam.	"	*100,033
Globe.....Ind.	"	3,000
Hallett's American Farmer and Family Magazine (mo).....Agric.	"	*33,766
Herald.....Prohib.	"	1800
Illustrated Household Magazine (monthly).....Lit.	"	*13,600
Live Stock Monthly.....Live Stk.	"	6,000
Maine Historical and Genealogical Recorder (quar.).....Hist.	"	1300
Maine State Press.....Rep.	"	12,250
Maine Sunday School Reporter (quarterly).....Unsect.	"	12,000
Masonic Journal (mo).....Mason.	"
Masonic Token (quarterly).....Mason.	"	11,500
North East (monthly).....Episc.	"	1700
Odd Fellows Register (mo).....I.O.O.F.	"	*5,250
Our Home and Fireside Magazine (monthly).....Lit.	"	*119,500
People's Illustrated Journal (monthly).....Lit.	"	*62,100
Practical Housekeeper and Ladies Fireside Companion (monthly).....Fam.	"	*104,000
Press (daily)—see Maine State Press.....Rep.	"	13,601
Pythian Herald (monthly).....K. of P.	"	11,400
Sunday Times.....Neut.	"	4,800
Thrifty Farmer and Fireside Magazine (monthly).....Agric.	"	*13,433
Transcript—issues a monthly edition same size, sent to all weekly subscribers as a supplement.....Lit.	"	124,000
Zion's Advocate.....Bapt.	"	2,800
Westbrook Chronicle.....Local.Saccarappa	11,100
Eastern Gazette.....Local.Yarmouth	1500

FRANKLIN CO.....Pop. 18,180

Rep. vote in 1884, 2,387; Dem. 1,377; Gbk. 229.

Location—West, bordering on Quebec; area about 1,600 sq. m. Natural Features—Northern part unsettled, chiefly forest land and mountainous; southern part generally very fertile. Chief Products—Grain (oats, leavings, wool, potatoes and dairy products; live-stock (sheep leading). Extensive manufactures of carriages, lumber, scythes and hay knives, woolen goods and wooden wares. Manufacturing establishments of all kinds, in 1880, 207; capital invested, \$622,434; hands employed, 791; value of products, \$392,937. County-seat Farmington, pop. (township) 3,333.

Chronicle.....Rep..	Farmington †	12,800
School World (semi-mo).....Educ.	"
Phonograph.....Ind..	Phillips	11,440
Record.....Local.	Wilton	11,100

HANCOCK CO.....Pop. 38,129

Rep. vote in 1884, 4,637; Dem. 3,007; Gbk. 129.

Location—Southeast, bordering on the Atlantic Ocean and Penobscot Bay; area about 1,650 sq. m. Natural Features—Surface uneven, with numerous lakes and forests; soil fertile. Mt. Desert Island is in this county. Chief Products—Lumber, butter, potatoes, wool, and hay; grain and corn very light; sheep principal live-stock. Manufactures—bricks, cooperage, etc.; fisheries and coasting trade very important; some ship-building. Manufacturing establishments of all kinds, in 1880, 279; capital invested, \$393,285; hands employed, 1,529; value of products, \$1,584,230. County-seat Ellsworth, pop. 5,500.

Mount Desert Herald.....Ind..	Bar Harbor	11,700
Clipper.....Local.	Bucksport	11,920
Eggemoggn Pilot.....Local.	Deer Isle	1300
Gazette.....Local.	"	1500
Advertiser.....Ind..	Ellsworth †
American.....Rep..	"	12,160

KENNEBEC CO.....Pop. 53,058

Rep. vote in 1884, 7,572; Dem. 2,907; Gbk. 359.

Location—Southwest central, intersected by the Kennebec River; area about 875 sq. m. Natural Features—Undulating surface, with numerous lakes; soil very fertile. Chief Products—Large dairy products, potatoes, wool, hay, grain (mainly oats, barley, and wheat); large numbers of live-stock, especially cattle and sheep. Manufactures very numerous and diversified; ice and building-stone exported in large quantities. Manufacturing establishments of all kinds, in 1880, 356; capital invested, \$5,764,547; hands employed, 4,302; value of products, \$7,737,822. County-seat Augusta (State capital also), pop. 8,665.

Daughters of America (mo).....Fam.	Augusta †	*100,656
Golden Moments (mo).....Lit.	"	*9,766
Gospel Banner.....Univ.	"	16,800
Happy Hours (semi-monthly).....Lit.	"	175,000
Hearth and Home (mo.).....Fam.&Agric.	"	150,000
Illustrated Family Herald (mo).....Lit.	"	*63,866
Kennebec Journal (daily).....Rep.	"	*1,675
Kennebec Journal.....Rep.	"	*4,476
Maine Farmer.....Agric.	"	9,300
National Farmer and Home Magazine (monthly).....Agric.	"	*12,100
New Age.....Dem.	"	17,125
People's Literary Companion (monthly).....Lit.	"	*11,266
Sunshine (monthly).....Juv.	"	*100,000
True's Farming World and Household Magazine (mo.).....Agric.	"	*16,066
True's Illustrated Magazine and Home Companion (mo).....Lit.	"	*23,663
Vickery's Fireside Visitor (semi-mo.).....Lit.	"	103,000
Home Journal.....Ind..	Gardiner	1850
Kennebec Reporter.....Local.	"
Register.....Ind..	Hallowell	500
Observer—see Madison, Somerset Co.....	Oakland
Colby Echo (bi-wkly).....Coll.	Waterville	1675
Eastern Farmer.....Agric.	"	11,900
Kennebec Democrat.....Dem.	"	*1,800
Mail.....Ind.Rep.	"	11,200
Sentinel.....Cons. Rep.	"	800
Banner (East Winthrop) (mo).....Lit.	Winthrop
Budget.....Local.	"	1800

KNOX CO.....Pop. 32,863

Rep. vote in 1884, 2,802; Dem. 2,355; Gbk. 673.

Location—South, bordering on the Atlantic Ocean; comprises several islands; area about 325 sq. m. Natural Features—Surface uneven, with numerous lakes; soil generally fertile.—The agricultural and dairying products and live-stock are limited; the fisheries, coasting trade, and manufactures, especially of lime, of which large quantities are exported, engage a large number of the inhabitants. Manufacturing establishments of all kinds, in 1880, 137; capital invested, \$1,635,334; hands employed, 1,201; value of products, \$2,274,353. County-seat Rockland, pop. 7,593.

Herald.....Rep..	Camden	11,400
Courier-Gazette.....Ind..	Rockland †	*2,650
Free Press.....Rep..	"	1,400
Opinion.....Ind. Dem.	"	*3,400
Herald.....Dem.	Thomaston	1,000

LINCOLN CO.....Pop. 24,821

Rep. vote in 1884, 2,468; Dem. 2,078; Gbk. 73.

Location—South, bordering on the Atlantic Ocean; area about 525 sq. m. Natural Features—Surface undulating; extensive forests; soil good. Navigation, fisheries and agriculture the main occupations. Manufactures are largely brick, cooperage, lumber, and ship-building. Agricultural productions are butter, wool, hay, potatoes, corn, and grain (oats and barley leading); of live-stock, sheep and cattle are the most important; cutting and shipping of ice is an important industry. Manufacturing establishments of all kinds, in 1880, 126; capital invested, \$297,575; hands employed, 461; value of products, \$614,314. County-seat Wiscasset, pop. (township) 1,832.

Register.....Local.	Boothbay	
Pemaquid Messenger.....Ind..	{ Bristol	11,142	
Herald and Record—dated at Newcastle also.....	{ Pemaquid P. O.	
Herald and Record—see Damariscotta.....	Ind..	Damariscotta	11,400
Herald and Record—see Damariscotta.....	{ Newcastle	
Messenger—see Bristol.....	Pemaquid	
Lincoln County News.....Ind..	Waldoboro	*1,600	
Lilliputian.....Local.	Wiscasset †	1415	

CIRCULATION: † Publishers' reports. Roman figures—estimated. * Sworn. † County-seat. POPULATION: § Estimated. Unmarked—Census of 1880.

OXFORD CO.....Pop. 32,627

Rep. vote in 1884, 4,322; Dem. 2,855; Gbk. 413.

Location—West, bordering on New Hampshire; area about 1,900 sq. m. **Natural Features**—Hilly, well timbered, and with much fertile soil. **Chief Products**—Butter, cheese, wool, maple-sugar, potatoes, hops, and hay in large quantities; corn and grain (principally oats); live-stock includes large numbers of cattle and sheep. **Manufactures** include carriages, leather, and lumber. Manufacturing establishments of all kinds, in 1880, 260; capital invested, \$1,695,030; hands employed, 1,656; value of products, \$2,550,063. **County-seat** Paris, pop. (township) \$3,100.

Dixfield Citizen.....	Local. Canton	Circ
Maine Horse Breeder's Monthly Stock	"	\$2,200
Telephone	Local.	"
Oxford County Record.....	Ind... Fryeburg.....	\$1,250
Oxford County Advertiser	Ind... Norway	\$2,400
Oxford Democrat	Rep... Paris	\$1,800

PENOBSCOT CO.....Pop. 70,476

Rep. vote in 1884, 7,967; Dem. 5,214; Gbk. 356.

Location—Central, intersected by the Penobscot River; area about 2,900 sq. m. **Natural Features**—Northern part hilly and mountainous, covered with dense forests of oak, ash, spruce, cedar, pine, sugar-maple, etc.; southern part is well settled and contains much good soil. **Chief Products**—Farm and dairy produce very large; oats and barley leading grain. Live-stock numerous. **Manufactures** important, largely clothing shops, cooperages; saw-mills, ship-yards, and tanneries. **Lumber** the chief article of export. Manufacturing establishments of all kinds, in 1880, 574; capital invested, \$4,024,680; hands employed, 4,018; value of products, \$3,632,667. **County-seat** Bangor, pop. 16,856.

Commercial (daily).....	Ind... Bangor	Circ
Commercial.....	Ind... "	\$6,240
Courier.....	Rep... "	2,600
Eastern Star (semi-mo).....	Spirit.	"
Industrial Journal.....	Trade	"
Whig and Courier (daily)	Rep... "	2,100
Owl.....	Local. Corinna.	
Eastern State.....	Ind... Dexter	800
Gazette.....	Ind... "	\$1,900
Old Town Herald and Up-River News	Local. Lincoln	\$1,872
Enterprise.....	Ind... Old Town	
Cadet (monthly).....	Coll... Orono	\$500

PISCATAQUIS CO.....Pop. 14,872

Rep. vote in 1884, 1,976; Dem. 1,169; Gbk. 88.

Location—North-central, intersected by Penobscot River; area about 3,600 sq. m. **Natural Features**—Northern portion hilly and mountainous, with dense forests; southern portion well settled and fertile. **Chief Products**—Potatoes, butter, wool, and hay; oats the leading grain; sheep principal live-stock. **Lumber** chief article of export. **Manufactures**—chiefly carriages. Manufacturing establishments of all kinds, in 1880, 136; capital invested, \$1,000,785; hands employed, 1,230; value of products, \$1,710,473. **County-seat** Dover, pop. (township) 1,887.

Piscataquis Observer.....	Rep... Dover	Circ
Slate.....	Local. Monson	\$984

SAGadahoc CO.....Pop. 19,272

Rep. vote in 1884, 2,730; Dem. 1,278; Gbk. 53.

Location—South, bordering on the Atlantic Ocean, nearly half of the county consisting of islands at the mouth of the Kennebec River; area about 260 sq. m. **Chief Products**—Hay, potatoes, wool, lumber, and butter; grain products small. Inhabitants mostly engaged in ship-building, navigation, and fishing. Manufacturing establishments of all kinds, in 1880, 96; capital invested, \$381,350; hands employed, 1,220; value of products, \$3,089,966. **County-seat** Bath, pop. 7,874.

American Sentinel.....	Rep... Bath	Circ
Independent.....	Ind... "	\$1,500
Times (daily).....	Rep... "	1,234
Advertiser.....	Local. Bowdoinham	\$900
Bee.....	Local. Richmond	600

SOMERSET CO.....Pop. 32,333

Rep. vote in 1884, 4,159; Dem. 2,964; Gbk. 270.

Location—Northwest, bordering on Quebec; area about 3,500 sq. m. **Natural Features**—Northern portion covered with forests of pine, sugar-maple, beech, birch, elm, etc. and furnishing vast quantities of lumber for export. **Chief Products**—Farm and dairy produce

very large; grain chiefly oats and barley; cattle and sheep abundant. **Manufactures** extensive, especially of lumber, the principal business of the county, also carriages and wagons. Manufacturing establishments of all kinds, in 1880, 707; capital invested, \$1,464,973; hands employed, 2,332; value of products, \$2,491,302. **County-seat** Skowhegan, pop. (township) \$4,500.

Journal.....	Ind... Fairfield	Circ
Bulletin.....	Ind... Madison	\$1,350
Oakland Observer.....	Local.	"
Union Advocate.....	Dem. North Anson	850
Advertiser.....	Ind... Pittsfield	
Review.....	Dem. Skowhegan	†
Somerset Reporter.....	Rep... "	\$2,583

WALDO CO.....Pop. 32,463

Rep. vote in 1884, 3,099; Dem. 2,531; Gbk. 242.

Location—South, bordering on Penobscot Bay; area about 810 sq. m. **Natural Features**—Surface undulating; soil fertile. **Chief Products**—Butter, wool, hay, and potatoes in large quantities; of grain, oats, barley and wheat; cattle and sheep plentiful. **Manufactures** important, especially of carriages, clothing, and lumber. This county has a large export trade in timber, staves, etc.; many of the inhabitants are employed in ship-building and navigation, also in cod and mackerel fisheries. Manufacturing establishments of all kinds, in 1880, 196; capital invested, \$496,388; hands employed, 772; value of products, \$1,107,574. **County-seat** Belfast, pop. 5,208.

City Press.....	Ind... Belfast	Circ
Maine Temperance Record	Temp. "
Progressive Age.....	Dem. "	\$2,050
Republican Journal.....	Rep... "	\$3,000

WASHINGTON CO.....Pop. 44,484

Rep. vote in 1884, 4,244; Dem. 3,350; Gbk. 65.

Location—Southeast, bordering on New Brunswick and the Atlantic Ocean; area about 2,490 sq. m. **Natural Features**—Surface generally undulating; soil in the interior moderately fertile. **Chief Products**—Agricultural products are small, except butter, wool, and hay; cattle and sheep plentiful. **Manufactures** are very extensive, lumber interests predominating. There are many ship-yards; also establishments for the curing of fish. Manufacturing establishments of all kinds, in 1880, 319; capital invested, \$2,213,295; hands employed, 2,329; value of products, \$4,224,206. **County-seats** Calais, pop. \$8,000, and Machias, pop. (township) 2,205.

Advertiser.....	Rep... Calais	Circ
Times.....	Dem... "	800
Messenger.....	Local. Eastport	\$1,650
Sentinel.....	Rep... "	\$1,500
Herald.....	Local. Lubec	
Republican.....	Rep... Machias	\$1,146
Union.....	Dem... "	\$1,104
Item.....	Local. Pembroke	

YORK CO.....Pop. 62,257

Rep. vote in 1884, 6,840; Dem. 5,782; Gbk. 297.

Location—Southwest, bordering on New Hampshire and the Atlantic Ocean; area about 785 sq. m. **Natural Features**—Surface uneven; soil on sea-coast rocky and sterile, in the interior fertile. **Chief Products**—Farm, garden, and dairy produce very large; oats and barley leading grain; live-stock important, especially cattle and sheep. **Manufactures** very numerous, the most important being boots and shoes, carriages, clothing, cotton and woolen goods, leather, lumber, and machinery. Manufacturing establishments of all kinds, in 1880, 335; capital invested, \$7,423,563; hands employed, 8,277; value of products, \$10,485,756. **County-seat** Alfred, pop. (township) 1,101.

Evening Times (daily).....	Rep... Biddeford	Circ
Journal (daily).....	Rep... "	\$1,100
Journal.....	Rep... "	\$2,800
Standard (daily).....	Dem... "	
Standard.....	Dem... "	
Times.....	Non-part. "	\$2,712
Watson's Illuminator (mo.)	Humor	"
Eastern Star.....	Ind... Kennebunk	\$1,008
News and Journal.....	Local. North Berwick	\$1,200
Sea Shell (daily).....	Soc... Old Orchard	
Summer Rambler (daily)	Local.	"
Sunday Breakfast Talk.....	Rep... Saco	
Advocate.....	Local. Springvale	\$1,200

CIRCULATION: † Publishers' reports. Roman figures—estimated. * Sworn, † County-seat. POPULATION: § Estimated, Unmarked—Census of 1880.

MARYLAND

Population 1,187,878.....Dem. Plur. in 1884, 11,118

Colored pop., 3245,327

Dem. vote, 96,866; Rep., 85,748.

STATE CAPITAL, ANNAPOLIS.

MARYLAND is bounded north by Pennsylvania, east and southeast by Delaware and the Atlantic Ocean, west by West Virginia, and south and southwest by Virginia, West Virginia, and the District of Columbia. The Chesapeake Bay divides the greater part of it into two unequal parts, known as the Eastern and Western Shores. Its extreme length from east to west on its northern border is 198 miles, and its width, following the course of the Potomac, varies from 3 or 4 miles to about 120 miles; land area, 9,860 square miles. The surface of the Eastern Shore is mostly level, and in parts low and swampy, but towards the north rocky and broken. The Western Shore, between the Potomac River and Chesapeake Bay, presents mainly the same general features. The northwest is very mountainous: five or six ridges of the Alleghenies, principally the Blue and Laurel, traverse that section. In the extreme west are the beautiful elevated valleys named Glades. The soil of the Eastern Shore and the lower part of the Western is generally light and sandy, well adapted for peaches and market-gardening; that of the central and northern parts very rich, yielding immense crops of tobacco, wheat, and corn. The mountain slopes are thickly wooded. The oyster fisheries are more extensive than in any other State. The manufactures are very numerous—canned goods (fruits, meats, and oysters) being one of the most important. Boots and shoes, bricks, cement, chemicals, clothing, cotton and woolen goods, cooperage, tobacco, flour, leather, lumber, machinery, and metallic wares are leading industries. The number of manufacturing establishments in the State in 1880, was 6,787; amount of capital invested in them, \$58,742,384; total number of hands employed, 74,945; amount paid in wages, \$18,904,965; value of materials used, \$66,937,846; value of products, \$106,780,563. These figures have, it is claimed, increased in 1887 to, establishments, 7,841; capital, \$82,139,187; hands, 80,793; wages, \$26,128,426; raw materials, \$87,529,624; products, \$136,635,738. Its commerce is confined principally to Baltimore, whose foreign trade is very important. Maryland coal is used extensively in all the Atlantic States. Fire clays are abundant; those of Mt. Savage have a wide reputation. Brown hematite is found in the Trenton limestone, and bog-ore on the Eastern Shore. There are numerous quarries of marble, granite, serpentine, and other building stone, limestone for burning, and roofing-slate. Kaolin is found in Anne Arundel County; magnesite near Baltimore, from which large quantities of magnesia, carbonate, and Epsom salts are manufactured. There are many other minerals, including alum, amber, barytes, breccia, cements, chromium, hone-stone, mill-stone, iron pyrites, ochres, etc., some of which are very plentiful. Especial attention is given to tobacco-growing in the lower counties of the Western Shore.

There are 23 Counties in Maryland. Newspapers are published in all.—Cities, towns, and villages in which papers are published number 57, of which 24 designated by a dagger (†) are county-seats. Of the 174 papers which insert advertisements published in the State, 14 are daily, 140 weekly, 4 semi-monthly, 12 monthly, 1 bi-monthly, and 3 quarterly.

ALLEGANY CO.....Pop. 38,012

(1,531 col'd pop.)

Rep. vote in 1884, 3,322; Dem. 2,380; Gbk. 263; Pro. 193.

Location—Northwest, bordering on Pennsylvania, and separated from West Virginia by the Potomac River; area about 520 sq. m. **Natural Features**—Surface traversed by the main Allegheny Mountains and several other high ridges; bituminous coal is extensively mined; iron-ore, limestone and sandstone. **Chief Products**—Butter, wool, maple-sugar, fruit, corn, oats, wheat, rye, and live-stock. **Manufactures**—fire-brick, leather, lumber, glass and metallic wares. Manufacturing establishments of all kinds, in 1880, 178; capital invested, \$2,311,630; hands employed, 1,576; value of products, \$106,780,563. **County-seat** Cumberland, pop. 12,000.

	Dem.	Cumberland †	Circ
Alleghanian.....	Ind	“	1,500
Courier.....	Ind	“	792
Independent.....	Ind	“	700
News (daily).....	Rep	“	875
Sunday Civilian.....	Rep	“	“
Times (da.)—see Alleghanian.....	Dem	“	“
Workman.....	Labor	“	*840
Mining Journal.....	Ind	Frostburg	1,044
Review.....	Ind	Lonaconing	*3,240
Star.....	Local	“	“

ANNE ARUNDEL CO...Pop. 28,526

(13,379 col'd pop.)

Dem. vote in 1884, 3,052; Rep. 2,313; Pro. 30.

Location—Central, on west shore of Chesapeake Bay; area about 390 sq. m. **Natural Features**—Surface undulating; soil generally fertile; copper and iron-ore;

sand-stone. **Chief Products**—Tobacco leading; butter, corn, wheat, oats, and wool. Manufacturing establishments of all kinds, in 1887, 53; capital invested, \$150,000; hands employed, 275; value of products, \$225,000. **County-seat** Annapolis (State Capital also), pop. 37,500.

	Dem.	Annapolis †	Circ
Anne Arundel Advertiser.....	Dem	“	\$1,100
Evening Capital (daily).....	Ind	“	*960
Maryland Gazette.....	Rep	“	\$1,800
Maryland Republican.....	Dem	“	\$1,000
Record.....	Dem	“	500

BALTIMORE CO.....Pop. 83,336

(10,561 col'd pop.)

Dem. vote in 1884, 7,864; Rep. 6,257; Pro. 227; Gbk. 21.

Location—North, bordering on Pennsylvania and Chesapeake Bay; area about 600 sq. m. **Natural Features**—Surface finely diversified; wooded ridges and fertile valleys; some bold hills; soil generally fertile; granite, marble, copper, iron, and chrome. **Chief Products**—Butter, hay, corn, potatoes, oats, wheat and rye. **Manufactures**—including Baltimore City, embrace a large variety of trades. Manufacturing establishments of all kinds, in 1880, 4,130; capital invested, \$46,244,948; hands employed, 62,048; value of products, \$89,664,598. **County-seat** Towson, pop. 1,316.

	Local	Catonsville.....	Circ
Argus.....	Local	“	“
Register.....	Ind	Reisterstown	\$1,962
Baltimore County Democrat.....	Dem	Towson †	\$1,200
Baltimore County Union.....	Rep	“	2,500
Maryland Journal.....	Dem	“	1,100
News—see Woodberry News, } Baltimore.....	“	“	“
		Woodberry.....	“

CIRCULATION: † Publishers' reports. Roman figures—estimated. * Sworn. † County-seat.
POPULATION: § Estimated. Unmarked—Census of 1880.

BALTIMORE (CITY).....Pop. \$360,000	
Dem. 34,289; Rep. 27,585; Pro. 1,273; Gbk. 188.	
American (daily).....Rep...	Baltimore †.....15,000
American (Sunday).....Rep...	".....20,000
American.....Rep...	".....20,000
American Chemical Journal (bi-monthly).....Scienc.	".....
American Farmer (semi-mo.).....Agric.	".....3,500
American Journal of Dental Science (monthly).....Dent.	".....850
American Journal of Mathematics (quarterly).....Math.	".....
American Journal of Philosophy (quarterly).....Scienc.	".....700
American Journal of Psychology (quarterly).....Scienc.	".....
Argus.....Dem.	".....\$1,440
Baltimorean.....Neut.	".....5,000
Baptist.....Bapt.	".....\$2,950
Baptist Messenger (Col.) (mo.).....Bapt.	".....2,700
Bayerisches Wochenblatt.....	".....
Business Advocate.....	".....\$6,300
Catholic Mirror.....Cath.	".....11,000
Christian Observer (monthly).....Relig.	".....1,010
Commercial Journal.....Com.	".....
Deutsche Correspondent (daily) — see <i>Sonntags Correspondent</i>Dem.	".....\$11,987
Deutsche Correspondent.....Dem.	".....4,000
Episcopal Methodist.....Meth.	".....\$3,075
Every Saturday.....Lit.	".....\$5,848
Fancier (monthly).....Pet Stock.	".....
Farm and Household (mo.).....Fam. & Agric.	".....
Free Press.....Ind.	".....
Golden Chain (monthly).....O. G. C.	".....2,500
Herald.....Ind.	".....\$18,800
Herald (monthly).....Com. & Fam.	".....\$4,160
Journal (daily) — see <i>Sonntags Post</i> (German).....Ind.	".....\$5,000
Journal of Commerce and Price Current.....Com.	".....2,500
Katholische Volks-Zeitung.....Cath.	".....\$24,760
Manufacturers' Record.....Mnfg.	".....
Market Journal.....Com.	".....\$4,200
Maryland Farmer (monthly).....Agric.	".....
Maryland Law Journal and Real Estate Record.....Leg. & R. E.	".....\$950
Maryland Medical Journal.....Med.	".....2,000
Methodist.....Meth.	".....\$4,000
Methodist Protestant.....Meth-Prot.	".....\$5,280
Morning Herald (daily) — see <i>Herald also Sunday Herald</i>Ind.	".....\$21,300
News (da.) — see <i>Sunday News</i>Dem.	".....\$17,500
Old Town and East Baltimore Advocate.....Ind.	".....2,250
Old Town Progress.....Local.	".....\$1,500
Pioneer (monthly).....Meth.	".....1,000
Presbyterian Observer — see <i>Philadelphia, Pa.</i>	".....
Press (daily).....Ind.	".....
Protector (semi-mo.).....A. O. U. W.	".....\$4,600
Sonntags Correspondent.....Dem.	".....
Sonntags Post.....Ind.	".....7,000
Star (Colored).....Rep.	".....
Sun (daily).....Ind.	".....\$7,500
Sun.....Ind.	".....\$12,000
Sunday Herald.....Ind.	".....\$18,500
Sunday News.....Dem.	".....\$17,250
Telegram.....Soc.	".....7,000
Trade.....Com.	".....\$3,360
Underwriter (semi-mo.).....Ins.	".....1,300
Volksfreund und Biene.....Ind.	".....\$5,100
Wecker.....Ind.	".....\$3,450
Woodberry News.....Ind.	".....1,500

CALVERT CO.....Pop. 10,538

(5,689 col'd pop.)
Rep. vote in 1884, 1,093; Dem. 926; Gbk. 36; Pro. 8.

Location — South, on west shore of Chesapeake Bay; area about 220 sq. m. **Natural Features** — Surface rolling; soil fertile; marl abundant. **Chief Products** — Tobacco, corn, wheat, oats, and live-stock. Manufacturing estab-

lishments of all kinds, in 1880, 14; capital invested, \$24,500; hands employed, 23; value of products, \$39,200. **County-seat** Prince Fredericktown, pop. \$4.0.

Calvert Gazette.....Ind.	Prince Fredericktown †	700
Calvert Journal.....Dem.	"	1500

CAROLINE CO.....Pop. 13,766

(4,166 col'd pop.)
Dem. vote in 1884, 1,433; Rep. 1,399; Pro. 43; Gbk. 2.

Location — East, bordering on Delaware; area about 300 sq. m. **Natural Features** — Surface nearly level; soil generally sandy. **Chief Products** — Corn, wheat, oats, white and sweet potatoes, peaches, wool, butter, and live-stock. Manufacturing establishments of all kinds, in 1880, 80; capital invested, \$199,060; hands employed, 579; value of products, \$322,714. **County-seat** Denton, pop. \$60.

American Union.....Rep.	Denton †	1700
Caroline Democrat.....Dem.	"	1620
Journal.....Dem.	"	1900
Courier.....	Federalsburg	\$500
Peninsula Farmer (semi-mo.).....Agric.	"	
Free Press.....Dem.	Greensboro	1660

CARROLL CO.....Pop. \$35,000

(2,284 col'd pop.)
Dem. vote in 1884, 3,592; Rep. 3,205; Pro. 51; Gbk. 4.

Location — North, bordering on Pennsylvania; area 430 sq. m. **Natural Features** — Surface hilly; soil productive, when well cultivated; iron-ore and copper. **Chief Products** — Butter, hay, wool, corn, potatoes, wheat, oats, rye, and tobacco; live-stock numerous; **Manufactures** — Carriages, cigars, farm implements, furniture, flour and saw mills, iron castings, leather, metallic wares, saddlery, and woollens. Manufacturing establishments of all kinds, in 1880, 269; capital invested, \$765,436; hands employed, 649; value of products, \$1,457,965. **County-seat** Westminster, pop. \$8,000.

Enterprise.....Ind.	Hampstead	\$800
Telephone Messenger.....Ind.	Manchester	
Carroll News.....Dem.	Union Bridge	\$500
American Sentinel.....Rep.	Westminster †	\$1,500
Carrolltonian.....Rep.	"	
Democratic Advocate.....Dem.	"	1,850
Headlight.....Local.	"	
Western Maryland College Monthly.....	Coll.	\$300

CECIL CO.....Pop. 27,108

(4,466 col'd pop.)
Dem. vote in 1884, 2,901; Rep. 2,669; Pro. 68; Gbk. 3.

Location — Northeast, at the head of Chesapeake Bay, and adjoining Pennsylvania and Delaware; area about 470 sq. m. **Natural Features** — Surface undulating; soil productive; large granite quarries at Port Deposit; valuable mines of chromium, iron, and fire-clay. **Chief Products** — Butter, hay, wool, corn, potatoes, wheat, oats, and live-stock, peaches and canned goods. **Manufactures** — Cotton and woolen goods, fire-brick and stove linings, flour, iron, kaolin, lumber, paper, and pottery. Manufacturing establishments of all kinds, in 1880, 170; capital invested, \$1,395,484; hands employed, 764; value of products, \$1,738,515. **County-seat** Elkton, pop. 1,752.

Appeal.....Rep.	Elkton †	1650
Cecil County News.....Ind.	"	\$1,000
Cecil Democrat.....Dem.	"	1,400
Cecil Whig.....Rep.	"	1,300
Cecil Star.....	Prohib. North East	
Call.....	Port Deposit	480
Midland Journal.....Ind.	Rising Sun	700

CHARLES CO.....Pop. 18,548

(10,882 col'd pop.)
Rep. vote in 1884, 1,825; Dem. 1,566; Pro. 12; Gbk. 1.

Location — Southwest, separated from Virginia by the Potomac River; area about 450 sq. m. **Natural Features** — Surface uneven; soil only moderately good; large forests. **Chief Products** — Tobacco, corn, wheat, oats, wool, butter, and live-stock. Manufacturing establishments of all kinds, in 1880, 29; capital invested, \$49,100; hands employed, 51; value of products, \$60,939. **County-seat** Port Tobacco, pop. 202.

Maryland Independent.....Ind.	Rep. Port Tobacco †	972
Times.....Dem.	"	1960

CIRCULATION: † Publishers' reports. Roman figures — estimated. * Sworn. † County-seat.
POPULATION: § Estimated. Unmarked — Census of 1880.

DORCHESTER CO.....Pop. 23,110

(8,472 col'd pop.)
Rep. vote in 1884, 2,394; Dem. 2,230; Pro. 82; Gbk. 1.
Location—Southeast, bordering on Chesapeake Bay and Delaware; area about 630 sq. m. **Natural Features**—Level and partly marshy; soil sandy in some places and clayey in others, but mainly productive. **Chief Products**—Corn, wheat, oats, butter, wool, lumber, fish, and oysters. Boat-building and canning and fruit preserving establishments. Bone and Phosphate factories. Manufacturing establishments of all kinds, in 1880, 69; capital invested, \$172,525; hands employed, 202; value of products, \$247,430. **County-seat** Cambridge, pop. 33,250
Circ
Chronicle.....Dem. Cambridge †.....\$1,000
Democrat and News.....Ind.....\$1,420
Dorchester Era.....Ind.Rep. “.....\$650
Moral Reformer.....Ind. & Temp. Vienna.....

FREDERICK CO.....Pop. 50,482

(7,508 col'd pop.)
Rep. vote in 1884, 5,500; Dem. 5,202; Pro. 157; Gbk. 9.
Location—North, bordering on Pennsylvania and separated from Virginia by the Potomac River; area about 620 sq. m. **Natural Features**—Surface hilly and undulating; South Mountain forms northwestern border; soil very fertile; copper, iron mines, slate and limestone quarries. **Chief Products**—Butter, wool, hay, and tobacco; corn and wheat large; oats, rye, and potatoes; live-stock abundant. **Manufactures** numerous and varied. Manufacturing establishments of all kinds, in 1880, 44; capital invested, \$1,828,927; hands employed, 2,371; value of products, \$2,806,098. **County-seat** Frederick, pop. \$10,000.
Circ
Chronicle.....Ind. Emmitsburg.....\$450
Examiner.....Rep. Frederick †.....\$1,800
News (daily).....Ind.....900
News.....Ind.....1,600
Republican Citizen.....Dem. “.....1,000
Times (daily).....Rep. “.....1,000
Times.....Rep. “.....1,000
Union.....Dem. “.....\$800
Banner of Liberty.....Rep. Libertytown.....\$750
Catoctin Clarion.....Ind. Mechanicstown.....615
Valley Register.....Rep. Middletown.....\$1,380
Enterprise.....Local Walkersville.....\$618
Catoctin News.....Local Wolfsville.....\$60

GARRETT CO.....Pop. 12,175

(112 col'd pop.)
Rep. vote in 1884, 1,369; Dem. 1,172; Gbk. 33; Pro. 22.
Location—Extreme Northwest, bordering on Pennsylvania and West Virginia; area about 600 sq. m. **Natural Features**—Surface mountainous; large forests; soft coal, hydraulic limestone, iron-ore, and fire-clay. **Chief Products**—Hay, grain, and potatoes. The broad, fertile valleys, known as the Glades, are famed for their superior butter and mutton. Manufacturing establishments of all kinds, in 1880, 77; capital invested, \$373,987; hands employed, 257; value of products, \$445,974. **County-seat** Oakland, pop. 810.
Circ
Mountain Democrat.....Dem. Oakland †.....\$700
Republican.....Rep. “.....\$816

HARFORD CO.....Pop. 28,042

(6,694 col'd pop.)
Dem. vote in 1884, 3,240; Rep. 2,593; Pro. 56; Gbk. 3.
Location—Northeast, bordering on Pennsylvania, Chesapeake Bay, and the Susquehanna River; area about 420 sq. m. **Natural Features**—Surface level near the bay, hilly in the northwest; soil generally fertile; plenty of timber; granite, and limestone quarries; iron ore, chrome, asbestos, and flint. **Chief Products**—Corn, oats, wheat, tobacco, potatoes; live-stock. **Manufactures** include fertilizers, lime, paper, saw and flour mills; the canning of corn and tomatoes, etc., is a very important and valuable industry. Manufacturing establishments of all kinds, in 1880, 242; capital invested, \$1,024,633; hands employed, 2,317; value of products, \$1,135,136. **County-seat** Bel Air, pop. \$850.
Circ
Ægis and Intelligencer.....Dem. Bel Air †.....\$2,050
Harford Democrat.....Dem. “.....1,900
Times.....Rep. “.....\$1,770
Electric Light.....Neut. Havre de Grace.....750
Republican.....Ind.Rep. “.....600

HOWARD CO.....Pop. 16,140

(4,388 col'd pop.)
Dem. vote in 1884, 1,733; Rep. 1,392; Pro. 23; Gbk. 1.
Location—Nearly central; area about 200 sq. m. **Natural Features**—Surface undulating and hilly; soil good. **Chief Products**—Corn, oats, wheat, tobacco,

potatoes, butter, hay; live-stock. **Manufactures**—Cotton and woolen goods and flour. Manufacturing establishments of all kinds, in 1880, 89; capital invested, \$782,466; hands employed, 644; value of products, \$989,615. **County-seat** Ellicott City, pop. \$2,500.
Circ
Democrat.....Dem. Ellicott City †.....
Howard County Progress.....Rep. “.....500
Times.....Dem. “.....\$1,150

KENT CO.....Pop. 17,605

(7,207 col'd pop.)
Dem. vote in 1884, 2,152; Rep. 2,048; Pro. 46; Gbk. 1.
Location—Northeast, bordering on Delaware and Chesapeake Bay; area about 310 sq. m. **Natural Features**—Surface undulating; soil fertile. **Chief Products**—Corn, wheat, oats, potatoes, butter, wool, hay; live-stock; large quantities of peaches, fish, and oysters. Large straw-board factory, etc. Manufacturing establishments of all kinds, in 1880, 82; capital invested, \$158,760; hands employed, 255; value of products, \$249,255. **County-seat** Chestertown, pop. 2,359.
Circ
Kent Independent.....Ind. Chestertown †.....
Kent News.....Dem. “.....1,416
Transcript.....Dem. “.....\$1,080
News—see Church Hill, Queen Anne Co.....Millington.....

MONTGOMERY CO.....Pop. 24,759

(3,151 col'd pop.)
Dem. vote in 1884, 3,145; Rep. 2,496; Pro. 93.
Location—West-central, separated from Virginia by the Potomac River; area about 500 sq. m. **Natural Features**—Surface hilly; soil fertile, especially near the streams; variety of building stone. **Chief Products**—Tobacco, corn, wheat, oats, rye, potatoes, butter, wool, and hay; live-stock numerous, canning factory. Manufacturing establishments of all kinds in 1880, 104; capital invested, \$400,930; hands employed, 196; value of products, \$323,017. **County-seat** Rockville, pop. 688.
Circ
Montgomery Advocate.....Dem. Rockville †.....600
Republican.....Rep. “.....700
Sentinel.....Local. “.....

PRINCE GEORGE'S CO.....Pop. 26,451

(12,313 col'd pop.)
Dem. vote in 1884, 2,970; Rep. 2,850; Pro. 31; Gbk. 4.
Location—South-central, adjoining the District of Columbia; area about 500 sq. m. **Natural Features**—Surface rolling; soil very rich; iron-ore abundant. **Chief Products**—Tobacco, corn, wheat, oats, rye, white and sweet potatoes, butter, wool, hay; live-stock; shad and oyster fisheries important. Manufacturing establishments of all kinds, in 1880, 57; capital invested, \$415,628; hands employed, 585; value of products, \$463,364. **County-seat** Upper Marlboro, pop. 541.
Circ
Free Quill.....Ind. Laurel.....\$1,250
Review.....Ind. “.....\$850
Marlboro Gazette.....Dem. Up. Marlboro †.....\$1,510
Prince George's Enquirer.....Dem. “.....700

QUEEN ANNE CO.....Pop. \$21,715

(7,102 col'd pop.)
Dem. vote in 1884, 2,342; Rep. 1,710; Pro. 45.
Location—East, bordering on Delaware and Chesapeake Bay; area about 420 sq. m. **Natural Features**—Rolling surface; rich soil; marl. **Chief Products**—Corn, wheat, oats, potatoes, butter, wool, peaches; live-stock. Manufacturing establishments of all kinds, in 1880, 81; capital invested, \$181,011; hands employed, 121; value of products, \$244,011. **County-seat** Centreville, pop. \$1,350.
Circ
Observer.....Dem. Centreville †.....\$1,536
Record.....Dem. “.....\$1,580
News (mo.) prints editions }
for Sudlersville; and Mill- } Local Church Hill.....
ington, Kent Co.).....
News.....Ind. Queenstown.....\$400
News—see Church Hill.....Sudlersville.....

ST. MARY'S CO.....Pop. 16,934

(6,689 col'd pop.)
Rep. vote in 1884, 1,773; Dem. 1,540; Pro. 23.
Location—South, bordering on Chesapeake Bay and separated from Virginia by the Potomac River; area about 400 sq. m. **Natural Features**—Surface nearly level; much forest; soil partly fertile. **Chief Products**—Tobacco, corn, wheat, oats, wool, pork; live-stock. Manufacturing establishments of all kinds, in 1880, 22; capital invested, \$69,440; hands employed, 50; value of products, \$126,441. **County-seat** Leonardtown, pop. 465.
Circ
St. Mary's Beacon.....Dem. Leonardtown †.....\$900
St. Mary's Enterprise.....Rep. “.....700

CIRCULATION: † Publishers' reports. Roman figures—estimated. * Sworn. † County-seat.
POPULATION: § Estimated. Unmarked—Census of 1880.

SOMERSET CO.....Pop. 21,668

(8,637 col'd pop.)
 Rep. vote in 1884, 2,022; Dem. 1,734; Pro. 48; Gbk. 1.
Location—Southeast, bordering on Chesapeake Bay; area about 460 sq. m. **Natural Features**—Surface generally level; soil partly sandy but productive. **Chief Products**—Corn, wheat, oats, peas, potatoes, hay, wool and pork; much small fruit, especially strawberries and cranberries, are grown in the upper portion. Crisfield in southern extremity is the largest oyster-packing depot in the country. Manufacturing establishments of all kinds, in 1880, 60; capital invested, \$35,450; hands employed, 133; value of products, \$251,740. **County-seat** Princess Anne, pop. 751.

Leader.....Ind...Crisfield..... 600
 Marylander.....Dem..Princess Anne† 1,203
 Somerset Herald.....Ind... " .. 575

TALBOT CO.....Pop. 19,065
 (7,327 col'd pop.)
 Dem. vote in 1884, 2,214; Rep. 2,207; Pro. 39; Gbk. 2.
Location—East, bordering on Chesapeake Bay; area, 280 sq. m. **Natural Features**—Surface generally level and soil fertile. **Chief Products**—Corn, wheat, oats, white and sweet potatoes, wool, butter, and pork. **Manufactures**—Carriages, clothing; ship-yards and saw mills. Manufacturing establishments of all kinds, in 1880, 104; capital invested, \$205,824; hands employed, 275; value of products, \$464,674. **County-seat** Easton, pop. \$3,750.

Democrat.....Dem..Easton† 940
Gazette.....Rep... " 1378
Ledger.....Dem.. " 1,200
Star.....Dem.. " 900
Comet and Advertiser.....Ind...St. Michael's... 636
Talbot Times.....Ind...Trappe..... 1600

WASHINGTON CO.....Pop. 38,561

(6,064 col'd pop.)
 Rep. vote in 1884, 4,393; Dem. 4,196; Pro. 44; Gbk. 2.
Location—Northwest, bordering on Pennsylvania, separated from West Virginia by the Potomac River; area about 460 sq. m. **Natural Features**—Surface moderately hilly; South Mountain on eastern border; soil fertile; extensive forests; iron-ore, and lime-stone abound. **Chief Products**—Butter, wool, hay, corn, wheat, potatoes, oats, rye; live-stock numerous. **Manufactures** include carriages, cement, distilleries, farm implements, furniture, gloves, leather, paper, pig-iron and castings, spokes, steam engines, saw and flour mills, etc. Manufacturing establishments of all kinds, in 1880, 317; capital invested, \$1,102,549; hands employed, 1,120; value of products, \$2,161,203. **County-seat** Hagerstown, pop. \$8,673.

CIRCULATION: † Publishers' reports. Roman figures—estimated. * Sworn. † County-seat.
 POPULATION: § Estimated. Unmarked—Census of 1880.

Times.....Rep...Boonsboro..... 1500
Evening Globe (daily)—see
Globe.....Ind...Hagerstown†... 1960
Globe.....Ind... "1,128
Herald and Torchlight.....Rep... " 1,800
Mail.....Dem.. " 1,300
News (daily).....Ind... " 900
News.....Dem.. " 1,600
Seminary Monthly.....Coll... " 300
Antietam Wavelet.....Local..Keedysville.....
Leader.....Ind...Williamsport... 600
Transcript.....Neut.. " 500

WICOMICO CO.....Pop. 18,016

(5,073 col'd pop.)
 Dem. vote in 1884, 2,262; Rep. 1,354; Pro. 65.
Location—Southeast, bordering on Delaware and arms of Chesapeake Bay; area about 360 sq. m. **Natural Features**—Surface generally low and level; soil moderately fertile. **Chief Products**—Corn, oats, wheat, potatoes, butter, wool, and pork; small fruits, especially strawberries, extensively raised. Planing and saw mills and ship-yards. Manufacturing establishments of all kinds, in 1880, 107; capital invested, \$236,975; hands employed, 323; value of products, \$381,336. **County-seat** Salisbury, pop. \$2,750.

Advertiser.....Dem..Salisbury† 2,000
Wicomico News.....Dem.. "

WORCESTER CO.....Pop. 19,539

(6,984 col'd pop.)
 Dem. vote in 1884, 2,231; Rep. 1,474; Pro. 176; Gbk. 3.
Location—Extremesoutheast, bordering on Delaware and the Atlantic Ocean; area about 320 sq. m. **Natural Features**—Surface nearly level; soil chiefly fertile. **Chief Products**—Corn, potatoes, oats, wheat, butter, wool, live-stock, swine leading; small fruits, particularly strawberries; charcoal and lumber; oyster growing one of the leading industries; fishing interest a large source of wealth. Manufacturing establishments of all kinds, in 1880, 79; capital invested, \$158,696; hands employed, 573; value of products, \$372,818. **County-seat** Snow Hill, pop. 1,376.

Record and Gazette.....Prohib.Pocomoke City.†1,021
Times.....Dem.. "
Democratic Messenger.....Dem..Snow Hill† 1,000
Worcester County Shield.....Dem.. " 800

MASSACHUSETTS.

Population 1,942,141.....Rep. Plur. in 1884, 24,372

Rep. vote, 146,724; Dem. 122,352.

STATE CAPITAL, BOSTON.

MASSACHUSETTS is bounded north by Vermont and New Hampshire, east by the Atlantic Ocean, south by the Atlantic Ocean and by Rhode Island and Connecticut, and west by Rhode Island and New York. Its extreme length is 160 miles, and breadth from 47 to about 90 miles; land area, 8,040 square miles. The surface is greatly diversified; mountainous in the extreme west; hilly and broken in the east and northeast, and in the southeast mainly low and sandy. Toward the west is the fertile Valley of the Connecticut River. The mountains are the Taconic, and the Hoosac (continuations of the Green mountain ranges of Vermont), with detached members of the White Mountains. The soil is generally somewhat sterile, but energy and intelligence have succeeded in making it very productive. The Connecticut Valley, however, can hardly be excelled for fertility. Dairy products are very extensive, as is also the yield of wool, hay, maple-sugar, and honey. Corn and potatoes are very largely produced. Of grain, the crop of oats, rye, and barley is large, buckwheat moderate, and wheat (winter), small. The tobacco crop is large; live-stock abundant (cattle largely in excess). More than half the fishing vessels owned in the United States belong to Massachusetts. Manufactures, however, constitute by far the largest of its industries. Not only is it the center of the American boot, shoe, leather, wool, paper and cotton trades, but all the large towns are busy seats of more or less numerous branches of manufacture. The number of manufacturing establishments in the State in 1880, was 14,352; amount of capital invested in them, \$303,806,185; total number of hands employed, 352,255; amount paid in wages, \$128,315,362; value of materials used, \$636,972,655; value of products, \$631,135,234. There has been a rapid growth in manufactures since 1880, but so far as known no details of the increase have been published. The chief seats of the ship-building interests are Boston, Newburyport, and Salem. The State is rich in building-stone, principally granite, which is largely quarried at Rockport, Graniteville, Fall River, Monson, and Quincy; a handsome brown sandstone in the Connecticut Valley, and marble and limestone in Berkshire County; Berkshire County has also deposits of excellent iron-ore. Except Rhode Island, it is the most densely peopled State. Railroads enter almost every town, and are sufficient in extent to gridiron the State with lines $4\frac{1}{2}$ miles apart if they were evenly distributed. Fall River, Lowell, New Bedford and Lawrence are in this order the chief cotton manufacturing centers in the country.

There are 14 Counties in Massachusetts. Newspapers are published in all.—Cities, towns, and villages in which papers are published number 204, of which the 19 designated by a dagger (†) are county-seats. Of the 604 papers which insert advertisements published in the State, 55 are daily, 1 tri-weekly, 8 semi-weekly, 41 weekly, 10 bi-weekly, 4 semi-monthly, 103 monthly, 2 bi-monthly, and 7 quarterly.

BARNSTABLE CO.....Pop. 29,845

Rep. vote in 1884, 3,144; Dem. 937; Gbk. 332.

Location—Extreme east; consists of a peninsula 60 m. long known as Cape Cod, and a few small islands; area about 290 sq. m. **Natural Features**—Surface low and level; soil light and sandy.—The inhabitants are employed in fishing and the coasting trade; cranberries are extensively cultivated; agricultural products nominal. Manufacturing establishments of all kinds, in 1880, 139; capital invested, \$1,529,754; hands employed, 1,232; value of products, \$1,506,152. **County-seat** Barnstable, pop. (township) 4,050.

Barnstable County Journal...Dem..Barnstable †.....	Circ 4875
Cape Cod Bee.....Ind... ..	4900
Patriot—prints an edition } under name of Monitor, } Chatham	1,300
Monitor—see Patriot, Barnstable.....Chatham.....	
Local.....Rep...Falmouth.....	4850
Independent.....Ind...Harwich.....	4650
Advocate.....Ind...Provincetown.....	4600
Observer.....Rep...Sandwich.....	500
Cape Cod News.....Ind...South Yarmouth.....	
Cape Cod Item.....Local,Yarmouth Port.....	43,000
Yarmouth Register.....Ind,Rep... ..	1,400

BERKSHIRE CO.....Pop. 73,828

Rep. vote in 1884, 5,901; Dem. 5,519; Gbk. 117.

Location—West, bordering on New York, Vermont, and Connecticut; area 950 sq. m. **Natural Features**

—Surface mountainous, hilly, and rolling; soil fertile and well watered; marble and limestone are extensively quarried for building and lime-burning; good iron-ore mined and smelted; glass sand. **Chief Products**—Dairy produce, wool, potatoes, maple-sugar, hay, and tobacco; oats large; rye, barley, and buckwheat moderate; wheat small; live-stock numerous. **Manufactures** comprise a large number of cotton, flour, paper, planing, and saw mills, celluloid, clocks, knit goods, paper machinery, tanneries, iron foundries, etc. Manufacturing establishments of all kinds, in 1880, 515; capital invested, \$13,382,594; hands employed, 11,364; value of products, \$19,376,467. **County-seat** Pittsfield, pop. (township) 14,466.

Freeman.....Rep..Adams.....	Circ 11,250
Zeitgeist.....Ind... ..	4500
Berkshire Courier.....Rep...Gt. Barrington.....	43,000
Valley Gleaner.....Ind...Lee.....	1,272
Hoosac Valley News.....Rep...North Adams.....	41,800
Sunday Express.....Ind... ..	
Transcript.....Rep... ..	2,500
Berkshire County Eagle.....Rep...Pittsfield †.....	2,000
Evening Journal (daily) } I. Rep. "	
—see Journal.....	
Journal.....Ind. Rep. "	
Sun.....Dem. "	4700
Williams Literary Monthly....Coll...Williamstown..	4450
Williams Weekly.....Coll.. ..	43,750

CIRCULATION: † Publishers' reports. Roman figures—estimated. *Sworn. † County-seat.
POPULATION: State Census 1885, § Estimated.

BRISTOL CO. Pop. 170,000

Rep. vote in 1884, 12,391; Dem. 6,475; Gbk. 988. Location - Southeast, bordering on Buzzard's Bay and Rhode Island; area about 530 sq. m. Natural Features - Surface nearly level, soil partly fertile. Chief Products - Potatoes, butter, hay, corn, oats, rye, and live-stock to a moderate extent. Manufactures important, especially of cotton and woollen goods, locomotives, machinery and tools, cordage, silver-ware, jewelry, carriages, boots and shoes, pictures and frames. Manufacturing establishments of all kinds, in 1880, 1,025; capital invested, \$42,128,969; hands employed, 34,069; value of products, \$46,127,452. A careful estimate of manufacturing interests to-day gives the number of establishments at 1,100; capital invested, \$45,000,000; hands employed, 37,000, and products, \$50,000,000. County-seats New Bedford (the chief whaling port of the country), pop. \$37,000, and Taunton, pop. \$25,000.

Table listing newspapers in Bristol Co. with columns for name, political affiliation, and circulation. Includes titles like Advocate, Star, Advance, Citizen, Evening News, Globe, Herald, Independent, Labor Educator, Monitor, News, Evening Standard, Evening Telegram, Mercury, Republican Standard, Sunday Telegram, Whalemens Shipping List, Chronicle, Easton Bulletin, Easton Journal, Townsman, Bristol County Republican, Gazette, Household Gazette.

DUKES CO. Pop. 4,135

Rep. vote in 1884, 568; Dem. 202; Gbk. 6.

Location - Southeast; composed of several islands in the Atlantic Ocean, the largest being Martha's Vineyard 5 m. from the mainland; area about 120 sq. m. Natural Features - A large portion of surface covered with low forests; soil partly fertile; some iron-ore. Many of the inhabitants are employed in navigation and the fisheries. Chief Products - Wool, potatoes, hay, and salt. Manufacturing establishments of all kinds, in 1880, 8; capital invested, \$7,280; hands employed, 60; value of products, \$9,238. County-seat Edgartown, pop. (township) 1,165.

Table listing newspapers in Dukes Co. with columns for name, political affiliation, and circulation. Includes titles like Martha's Vineyard Herald, Vineyard Gazette, Sentinel.

ESSEX CO. Pop. 263,727

Rep. vote in 1884, 20,304; Dem. 15,148; Gbk. 5,612.

Location - Extreme northeast, bordering on New Hampshire, the Atlantic Ocean, and Massachusetts Bay; area about 600 sq. m. Natural Features - The surface is generally rough, and the soil hard and rocky, but productive when well cultivated; quarries of granite and syenite. Chief Products - Butter, potatoes, hay, corn, oats, barley, rye; live-stock - very few sheep. Manufactures very valuable: boots and shoes, carriages, cotton, woollen, and worsted goods, leather, machinery; ship-yard. The commercial and fishing interests are very large. Manufacturing establishments of all kinds, in 1880, 1,971; capital invested, \$41,713,149; hands employed, 59,569; value of products, \$108,159,439. County-seats Lawrence, pop. 38,862, Salem, pop. 28,090, and Newburyport, pop. 13,716.

Table listing newspapers in Essex Co. with columns for name, political affiliation, and circulation. Includes titles like Daily, News, Villager, Townsman, Citizen, Times, Saugus Herald, Mirror, Echo, Advocate, Cape Ann Advertiser, Cape Ann Breeze, Times (daily), Bulletin, Essex Banner, Gazette, Laborer, Chronicle, Independent, American, American and Andover, American and Andover Advertiser, Anzeiger, Eagle, Essex Eagle, Journal, Sentinel, Sunday Telegram, Bee, City Item, Evening Item, Household Monthly, Ingall's Home Magazine, Modern Priscilla, Reporter, Review, Saturday Union, Transcript, Messenger, Wampum Belt, Budget, Herald, News, Press, Reporter, Review, Essex County Mercury, Evening News, Gazette, Observer, Peabody's Fireside Favorite, Public, Register, Telegram, Evening News, Enterprise, Standard, American Apiculturist, Messenger and Groveland.

FRANKLIN CO. Pop. 37,449

Rep. vote in 1884, 3,676; Dem. 2,577; Gbk. 294.

Location - Northwest, bordering on Vermont and New Hampshire, and intersected by the Connecticut River; area about 680 sq. m. Natural Features - Surface partly hilly and mountainous; soil good; forests, marble quarries, and iron mines. Chief Products - Very large crops of tobacco; dairy products large; corn, oats, barley, rye, wheat, hay, wool, and maple-sugar; live-stock

CIRCULATION: † Publishers' reports, Roman figures - estimated. *Sworn, † County-seat. POPULATION: State Census 1885, ‡ Estimated.

numerous. **Manufactures** embrace carriages, chairs, cutlery, farm implements, flour, furniture, hollow ware, leather, lumber, machinery, paper, pulp mills, sewing machines, silver-plated ware, etc. **Manufacturing establishments** of all kinds, in 1880, 351; capital invested, \$5,458,258; hands employed, 3,952; value of products, \$5,373,597. **County-seat** Greenfield, pop. (township) 7,869.

Franklin County Reformer.....Dem..Greenfield †	1,254	<i>Circ</i>
Gazette and Courier.....Rep..	45,450	
Housewife (monthly).....Fam..		
Enterprise.....Ind..Orange.....	576	
Journal.....Ind..	800	
Visitor.....Ind..Shelburne Falls.		
Reporter.....Ind..Turner's Falls.	1,100	

HAMPDEN CO.....Pop. 116,764

Rep. vote in 1884, 7,397; Dem. 7,245; Gbk. 823.

Location—Southwest, bordering on Connecticut, and intersected by the Connecticut River; area about 670 sq. m. **Natural Features**—Surface rough and hilly, with extensive forests; soil fertile, especially in the river valleys; quarries of granite and new red-sandstone. **Chief Products**—Dairy produce, potatoes, hay, tobacco, maple-sugar, corn, oats, rye, and buckwheat; wheat and wool nominal; live-stock. **Manufactures** important; cotton, woolen, and metallic goods, firearms, furniture, leather, machinery, paper, woodenware, etc. **Manufacturing establishments** of all kinds, in 1880, 872; capital invested, \$37,163,158; hands employed, 23,021; value of products, \$40,654,398. **County-seat** Springfield, pop. 37,575.

Chronicle.....Ind..Chester.....		<i>Circ</i>
Beobachter.....Holyoke.....		
Defenseur (French).....Rep..	1,900	
Democrat (daily).....Dem..		
Journal (German).....Ind..	400	
People's Paper (mo).....Ind..	500	
Sunday Telegram.....Ind..	12,600	
Transcript (daily).....Ind..	14,250	
Transcript.....Ind..	1,000	
Mirror.....Local.Monson.....		
Journal—prints an edition } under name of Standard, } Rep..Palmer.....		
Ware, Hampshire Co.....		
Arbitrator.....Labor.Springfield †		
Domestic Journal (monthly).....Fam..	45,500	
Farm and Home (semi-mo).....Agric..	173,925	
Good Housekeeping (bi-wkly).....Fam..	125,000	
Herald of Life.....Advent..	1,000	
Homestead.....Local..	6,195	
New England Homestead.....Agric..	25,639	
New England Stationer (mo).....Trade..		
New England Stove, Hard- } ware and Housefurnisher } Trade..		
(monthly).....		
News (daily).....Dem..	4,662	
Paper World (mo).....Trade..	10,000	
Republican (daily).....Ind..	11,022	
Republican (Sunday).....Ind..	7,783	
Republican.....Ind..	13,800	
School (mo).....Educ..		
Sun.....Local..		
Union (daily).....Rep..	7,558	
Union.....Rep..	4,087	
Times and News-Letter.....Local.Westfield	11,968	
Valley Echo.....Ind..	1,844	

HAMPSHIRE CO.....Pop. 48,472

Rep. vote in 1884, 4,013; Dem. 2,730; Gbk. 344.

Location—West-central, intersected by the Connecticut River; area about 540 sq. m. **Natural Features**—Surface partly hilly and mountainous; Mounts Holyoke and Tom and the Green Mountains in the western part; soil fertile, especially near the Connecticut River; fine water-power. **Chief Products**—Tobacco chief crop; dairy produce, hay, wool, and potatoes large; corn, oats, and rye; wheat nominal; live-stock numerous. **Manufactures** important; brick, carriages, cotton and woolen goods, flour, lumber, metallic and wooden wares, paper, straw goods, silks, etc. **Manufacturing establishments** of all kinds, in 1880, 333; capital invested, \$7,233,518; hands employed, 3,112; value of products, \$11,786,406. **County-seat** Northampton, pop. 12,396.

Literary Monthly.....Coll..Amherst.....		<i>Circ</i>
Record.....Rep..	1,550	
Student.....Coll..	160	

Eagle.....Ind..Easthampton...		<i>Circ</i>
News.....Ind..	900	
Herald.....Local.Huntington.....		
Hampshire County Journal.....Ind..Northampton †	2,100	
Hampshire Gazette and } Northampton Courier... } Rep..	43,400	
Hampshire Herald.....Ind.Rep..	1,170	
Herald (daily)—see Hamp- } shire Herald..... } Ind.Rep..	2,853	
Jean Baptiste (French).....Ind..	1,250	
Gazette—see Gazette, Barre, } Worcester Co..... } ..Ware.....		
Standard—see Journal, } Palmer, Hampden Co..... } ..		
Ware River News.....Local..		
News.....Local.Williamsburg...		

MIDDLESEX CO.....Pop. 357,311

Rep. vote in 1884, 27,654; Dem. 22,206; Gbk. 5,330.

Location—Northeast, bordering on New Hampshire; area about 830 sq. m. **Natural Features**—Surface uneven and hilly, but well cultivated and productive; some forests. **Chief Products**—Butter, potatoes, hay, corn, oats, rye, and barley. **Manufactures**—Manu- facturing establishments of all kinds, in 1880, 2,069; capital invested, \$33,116,628; hands employed, 61,135; value of products, \$123,021,830. **County-seats** Cambridge, pop. 59,658, and Lowell, pop. 64,107.

Patriot—printed at the office } of the Journal, Marlboro... } Local.Acton.....	530	<i>Circ</i>
Advocate.....Local.Arlington.....	1900	
Argus—printed at the office } of the Journal, Marlboro... } Local.Ashby.....	250	
Advertiser—see Framingham } Gazette, South Framingham } ..Ashland.....		
Advocate—printed at the } office of the Journal, Marl- } Local..	255	
boro.....		
Express—printed at the office } of the Journal, Marlboro... } Local.Ayer.....	270	
Turner's Public Spirit—issues } 8 sub-editions under sepa- } Ind..	1,300	
rate names, comb. circ. 1,300 } ..		
Bulletin—printed at the office } of the Journal, Marlboro... } Local.Bedford.....	380	
Tribune—printed at the office } of the Journal, Marlboro... } Local.Billerica.....	170	
Chronicle (Cambridgeport).....Ind..Cambridge †	3,500	
Crimson (daily).....Coll..	1900	
Harvard Advocate (bi-weekly).....Coll..	1550	
Harvard Lampoon (bi-weekly).....Coll..	1900	
Harvard Monthly.....Lit..	300	
News (Cambridgeport).....Ind..		
Press (Cambridgeport).....Rep..	2,500	
Psyche (monthly).....Entom..	1250	
Tribune.....Ind..	2,500	
Chronotype—printed at the } office of the Journal, Marl- } Local.Chelmsford.....	200	
boro.....		
Unitarian Record (mo).....Unit..		
Enterprise.....Ind..Cochituate.....	350	
Tuftonian (semi-mo).....Coll..College Hill.....	1500	
Freeman—printed at the office } of the Journal, Marlboro... } Local.Concord.....	640	
Free Press.....Local.Everett.....	600	
Herald.....Rep..		
Citizen—printed at the office } of the Journal, Marlboro... } Local.Groton.....	300	
Independent—printed at the } office of the Journal, Marl- } Local.Holliston.....	225	
boro.....		
Transcript—see Framingham } Gazette, South Framingham } ..		
Banner—see Journal, Mil- } ford, Worcester Co..... } ..Hopkinton.....		
Gazette—see Gazette, Mil- } ford, Worcester Co..... } ..		
Workman—printed at the } office of the Journal, Marl- } Local..	300	
boro.....		
Enterprise—prints an edi- } tion for Northboro..... } Local.Hudson.....		
Pioneer—printed at the office } of the Journal, Marlboro... } Local..	535	
Minute-Man.....Local.Lexington.....	500	
Courant—printed at the office } of the Journal, Marlboro... } Local.Littleton.....	235	

CIRCULATION: † Publishers' reports, Roman figures—estimated. *Sworn, † County-seat.
POPULATION: State Census 1886, § Estimated.

American Citizen.....Rep...Lowell	†	Circ	\$1,000
Citizen (daily)—see American Citizen.....	Rep...	"	\$2,550
Courier (daily)—see Journal.....	Rep...	"	\$2,400
Etoile (French).....	Humor	"
Idea (monthly).....	Humor	"
Journal.....	Rep...	"	\$2,500
Morning Mail (daily)—see Saturday Evening Mail.....	Rep...	"	\$2,500
Morning Times (daily).....	Dem.	"	2,500
New Moon (monthly).....	Lit.	"
News (daily).....	Dem.	"	*4,000
Saturday Evening Mail.....	Rep...	"	\$1,700
Saturday Vox Populi.....	Ind.	"	3,800
Sun.....	Dem.	"	3,500
Sunday Critic.....	Ind.	"
Vox Populi.....	Ind.	"	\$1,000
Evening Mail (daily).....	Ind. Rep.	Malden
Mirror.....	Ind.	"
Press.....	Local.	"
Advertiser—printed at the office of the Journal.....	Local.	Marlboro	*825
Journal.....	Local.	"	*825
Mirror (daily) (Eng. & French).....	Ind.	"
Prize Weekly—printed at the office of the Journal.....	Local.	"	*490
Times.....	Ind.	"	1,200
Journal—printed at the office of the Journal, Marlboro.....	Local.	Maynard	*500
Mercury.....	Ind.	Medford	\$1,000
Journal.....	Ind.	Melrose	*1,000
Bulletin—prints an edition under name of Mirror, Sherborn.....	Ind.	Natick	1,535
Citizen—prints an ed. under name of Tribune, Sherborn.....	Ind.	"	1,663
Review.....	Local.	"	1,300
Graphic.....	Rep.	Newton	\$2,020
Journal.....	Rep.	"
Star—printed at the office of the Journal, Marlboro.....	Local.	Pepperell	*525
Chronicle.....	Ind.	Reading	\$1,380
News.....	Ind.	Saxonville
Mirror—see Bulletin, Natick.....	Sherborn
Tribune—see Citizen, Natick.....	"
Union—printed at the office of the Journal, Marlboro.....	Local.	Shirley	*200
Fireman's Standard (semi-mo.).....	Fire.	Somerville	\$3,000
Home Life (mo.).....	Fam.	"
Journal.....	Ind. Rep.	"	*6,291
Framingham Gazette—prints editions under names of Advertiser, Ashland, and Transcript, Holliston.....	Ind.	So. Framingham	1,000
Framingham Tribune.....	Ind.	"	\$1,300
New England Presbyterian (monthly).....	Presb.	"	\$1,000
Independent.....	Ind.	Stoneham	1,008
News.....	Local.	"	1,000
Sentinel—printed at the office of the Journal, Marlboro.....	Local.	Stow	*180
Sun—printed at the office of the Journal, Marlboro.....	Local.	Sudbury	*225
Transcript—printed at the office of the Journal, Marlboro.....	Local.	Townsend	*460
Citizen and Banner.....	Ind.	Wakefield	*1,167
Record and Bulletin.....	Ind.	"	\$1,100
Free Press (daily).....	Rep.	Waltham
Free Press.....	Rep.	"	\$1,500
Record—printed at the office of the Journal, Marlboro.....	Local.	"	*835
Tribune (daily).....	Ind.	"	\$2,850
Enterprise.....	Local.	Watertown	\$900
Wayland and Coahituate Twins—printed at the office of the Journal, Marlboro.....	Local.	Wayland	*200
Gazette—printed at the office of the Journal, Marlboro.....	Local.	Westford	*160
Newton Transcript.....	Ind.	West Newton	1,600
Star.....	Local.	Winchester	500
Times.....	Ind.	"
Advertiser.....	Ind.	Woburn	Decline
Journal.....	Rep.	"	1,350

NANTUCKET CO.....Pop. 3,142

Rep. vote in 1884, 328; Dem. 204; Gbk. 2.

Location—In the Atlantic Ocean, about 20 m. south-east of the mainland, comprising the island of Nantucket and several smaller ones; area about 60 sq. m. **Natural Features**—Surface mostly level; slightly hilly in parts; soil light. No manufactures. **Chief Products**—Fish, corn, potatoes, hay, and butter, and all kinds of vegetables. **County-seat** Nantucket, a popular summer resort, pop. 3,142—town and county co-extensive.

Inquirer and Mirror.....	Local.	Nantucket	\$1,250
Journal.....	Local.	"	\$300

NORFOLK CO.....Pop. 102,142

Rep. vote in 1884, 3,351; Dem. 7,321; Gbk. 1,426.

Location—East, bordering on Massachusetts Bay and Rhode Island; area about 530 sq. m. **Natural Features**—Surface uneven or hilly; soil strong, but fertile when well cultivated; some forests; excellent granite at Quincy. **Chief Products**—Butter, hay, potatoes, corn, oats, barley, wheat, and live-stock, all in very moderate quantities.—**Manufactures** are large and valuable, and embrace many branches of trade. Manufacturing establishments of all kinds, in 1880, 644; capital invested, \$11,976,494; hands employed, 16,866; value of products, \$28,375,530. **County-seat** Dedham, pop. (township) 6,641.

Chronicle.....	Ind.	Brookline	1,000
Journal.....	Rep.	Canton	800
Cottager—printed at the office of the Journal, Marlboro, Middlesex Co.....	Local.	Cohasset	*440
Shore—see News, East Weymouth.....	"
Standard.....	Local.	Dedham	\$1,000
Transcript.....	Local.	"
News—prints an edition under name of The Shore, Cohasset; comb. circ. 552.....	Local.	East Weymouth	552
Reporter—prints editions under names of Ozone, Sharon, Star, Walpole, and Review, Wrentham; comb. circ. 11,000.....	Ind.	Foxboro	\$1,000
Times—printed at the office of the News, Mansfield, Bristol Co.....	Local.	"	\$425
Sentinel—prints editions under names of Magnet, Medway, Observer, Mills; Enterprise, Norfolk; and Sentinel, Wrentham; comb. circ. 2,000.....	Ind.	Franklin	2,000
Standard—see Transcript, Randolph.....	Holbrook
Norfolk County Gazette.....	Rep.	Hyde Park	\$1,050
Reville (monthly).....	Temp.	"
Times.....	Local.	"	700
Bulletin—printed at the office of the Framingham Tribune, South Framingham, Middlesex Co.....	Ind.	Medfield	400
Messenger.....	Local.	"
Gazette—see Journal, Milford, Worcester Co.....	Medway
Magnet—see Sentinel, Franklin.....	"
Observer—see Sentinel, Franklin.....	Millis
News.....	Local.	Milton	\$512
Nantasket Beach News (Sun)—published during the season of five months.....	Nantasket
Chronicle.....	Local.	Needham	984
Enterprise—see Sentinel, Franklin.....	Norfolk
Advertiser and Review.....	Local.	Norwood	\$525
Advertiser.....	Dem.	Quincy	1,000
Patriot.....	Ind.	"	2,050
Norfolk County Register.....	Neut.	Randolph	\$1,000
Transcript—prints an edition under name of Standard, Holbrook.....	Local.	"
Advocate.....	Ind.	Sharon	648
Ozone—see Reporter, Foxboro.....	"
Braintree Observer.....	Local.	South Braintree	500
Weymouth Sentinel—prints an edition under name of News, Hull, Plymouth Co.....	South Weymouth
Citizen (monthly).....	Stoughton	\$3,000
Record.....	Neut.	"	\$500
Sentinel—prints an edition under name of Easton Journal, North Easton, Bristol Co.....	Ind.	"	1,024

CIRCULATION: † Publishers' reports. Roman figures—estimated. *Sworn, † County-seat. POPULATION: State Census 1885, § Estimated.

Central Norfolk Democrat	Dem.	Walpole	Circ	\$750
Star—see Reporter, Foxboro	"	"	"	"
Advertiser	Local	Wellesley		500
Courant	Ind.	"		650
Gazette—see Gazette, Milford, Worcester Co.		West Medway		
Lamp	Local	West Quincy		
Gazette and Braintree Reporter	Ind.	Weymouth		\$1,200
Review—see Reporter, Foxboro		Wrentham		
Sentinel—see Sentinel, Franklin	"	"		"

PLYMOUTH CO.....Pop. 81,680

Rep. vote in 1884, 7,653; Dem. 4,455; Gbk. 1,667.

Location—Southeast, bordering on the Atlantic Ocean and Buzzard's Bay; area about 725 sq. m. **Natural Features**—Surface uneven and hilly—part sandy, rocky and swampy; soil not naturally fertile, but susceptible of cultivation. **Chief Products**—Butter, potatoes, hay, corn, oats and rye, not in large quantities; live-stock, horses and cattle leading; fisheries. **Manufactures**—The most important are of boots and shoes, cordage, cotton goods, hardware, including tacks, nails and rivets iron, and lumber. Manufacturing establishments of all kinds, in 1880, 676; capital invested, \$8,566,141; hands employed, 13,817; value of products, \$23,771,677. **County-seat** Plymouth, pop. (township) 7,339.

Plymouth County Journal and Abington Herald—prints editions under names of Bulletin, North Abington; and Times and Plymouth Co. Courier, Whitman	Ind	Abington	Circ	\$1,100
Independent	Ind	Bridgewater		\$1,000
Enterprise (daily)	Ind	Brookton		*4,484
Enterprise	Ind	"		*1,000
Gazette (daily)	Ind	"		"
Gazette	Rep	"		2,000
Pilgrim—printed at the office of the Journal, Marlboro, Middlesex Co.	Local	Duxbury		*425
Star	Local	East Bridgewater		\$500
Advance—printed at the office of the Journal, Marlboro, Middlesex Co.	Local	Hanover		*265
North River Pioneer—see Independent, Rockland	"	"		"
Journal, the South Shore Advertiser	Neut.	Hingham		*1,000
South Shore Citizen (s-wkly)	Local	"		"
News—see Weymouth Sentinel, South Weymouth, Norfolk Co.		Hull		"
Mail—printed at the office of the Journal, Marlboro, Middlesex Co.	Local	Marshfield		*565
Gazette—prints an edition under name of News, Wareham	Local	Middleboro		1,032
News (semi-weekly)	Local	"		1,000
Bulletin—see Plymouth County Journal and Abington Herald, Abington		North Abington		"
News—see Independent, Rockland	"	"		"
Colonist—printed at the office of the Journal, Marlboro, Middlesex Co.	Ind	Pembroke		*225
Free Press	Dem.	Plymouth		600
Old Colony Memorial	Rep	"		\$2,200
Independent—prints editions under names of North River Pioneer, Hanover; and News, North Abington	Ind	Rockland		"
Standard and Plymouth Co. Advertiser	Rep	"		\$350
Herald—printed at the office of the Journal, Marlboro, Middlesex Co.	Local	Scituate		*680
News—printed at the office of the Journal, Marlboro, Middlesex Co.	Local	South Scituate		*250
News—see Gazette, Middleboro		Wareham		"
Times—prints an edition under name of Onset Bay Times	Local	"		650
Times	Ind.	West Bridgewater		\$200
Reporter	Ind.	Whitman		\$375
Times and Plymouth County Courier—see Plymouth Co. Journal and Abington Herald, Abington	"	"		"

SUFFOLK CO.....Pop. 421,109

Dem. vote in 1884, 34,621; Rep. 23,283; Gbk. 3,880.

Location—East, bordering on Massachusetts Bay, consisting mainly of the cities of Boston and Chelsea; area about 15 sq. m. Garden and dairy products, are very considerable. **Manufactures** embrace a large variety of trades. Manufacturing establishments of all kinds, in 1880, 3,836; capital invested, \$49,377,634; hands employed, 60,985; value of products, \$184,567,625. **County-seat** Boston (State capital also), pop. 390,393.

A B C Pathfinder Railway Guide (monthly)	R. R.	Boston	Circ	12,500
Academy (quar)	Educ. & Lit.	"	"	"
Advertiser (daily)	Rep	"		\$12,000
Advertiser	Rep	"		4,000
Advocate (Colored)	"	"		"
Advocate (Roxbury)	Fam	"		\$3,500
American Advocate (if Peace and Arbitration (bi-monthly)	Peace Soc.	"		\$11,000
American Architect and Building News	Arch.	"		"
American Art (monthly)	Art	"		"
American Cabinet-Maker and Upholsterer	Mech.	"		7,500
American Cultivator	Agric.	"		\$36,489
American Exchange and Mart. Com.	"	"		\$3,000
American Journal of Numismatics (quarterly)	Numis	"		"
American Legion of Honor Journal (monthly)	A. L. of H.	"		5,000
American Spectator (mo)	Fam	"		"
American Teacher (monthly) except July and August	Educ	"		\$7,900
American Traveller	Rep	"		16,200
American Wool Reporter	Trade	"		"
Andover Review (monthly)	Relig	"		"
Atlantic Monthly	Lit.	"		\$12,500
Babyland (monthly)	Juv	"		25,000
Ballou's Monthly Magazine	Lit.	"		18,000
Banker and Tradesman	Com	"		*5,000
Banner of Light	Spirit	"		\$18,400
Baptist Missionary Magazine (monthly)	Bapt	"		\$8,500
Beacon (Illustrated)	Lit. & Soc.	"		\$10,000
Beacon (Dorchester)	Local	"		\$1,150
Beacon (monthly)	Coll	"		350
Bicycling World and L. A. W. Bulletin	Bicyc	"		\$12,500
Book Bulletin (quarterly)	Trade	"		"
Boot and Shoe Recorder	Trade	"		\$6,000
Bostonian and Railroad Advertiser	Fam	"		\$1,300
British American Citizen	"	"		"
Budget (Sunday)	Ind	"		\$18,500
Building News	Trade	"		"
Bunker Hill Times	Rep	"		2,000
Carpets, Wall Paper and Curtains	Trade	"		"
Chautauqua Young Folks' Journal (monthly)	Juv	"		"
Christian Leader	Univ	"		9,000
Christian Register	Unit	"		\$7,700
College Stylus (bi-monthly)	Coll	"		600
Commercial	Ind	"		\$7,000
Commercial Bulletin	Com	"		16,000
Commercial Reporter and M'Creedy's Credit Register	Trade	"		\$15,473
Common School Education (mo. ex. July and August)	Educ	"		\$5,000
Commonwealth	Rep	"		\$3,300
Congregationalist	Cong	"		\$22,000
Contributor (monthly)	Evan	"		\$23,000
Cottage Hearth (monthly)	Fam	"		*22,000
Courier (Sunday)	Ind	"		"
Donahoe's Magazine (mo.)	Lit	"		6,500
East Boston Argus-Advocate	Ind	"		\$4,000
East Boston Free Press	Rep	"		\$2,500
East Boston Sun	"	"		"
Eastern Good Templar (mo.)	Temp	"		"
Education (mo. ex. July and August)	Educ	"		\$3,500
Evening Record (daily)	Rep	"		\$40,000

CIRCULATION: † Publishers' reports. Roman figures—estimated. *Sworn. † County-seat.
 POPULATION: State Census 1885, § Estimated.

	Circ		Circ
Evening Transcript (daily) } Ind. Rep. Boston †	12,000	Old and Young People's } Fam. Boston †	
—see Transcript		Companion	
Evening Traveller (daily) } Rep...	16,000	Ornithologist and Oologist } Scien.	11,000
—see American Traveller, } also Traveller		(monthly)	
Fireside and Farm (mo.) } Agric. & Fam		Our Day (mo.)	Reform
Folio (monthly)		Our Grange Homes	Grange
Galop (monthly)	4,000	Our Little Men & Women (mo.)	Juv.
Gazette and South End } Dem.	1,000	Our Little Ones and The } Juv.	30,000
Advertiser (Roxbury)		Nursery (monthly)	
Gleason's Companion (mo.) } Lit.		Our Sunday Afternoon } Juv.	15,000
Globe (daily)—see Sunday } Dem.	134,331	(bi-weekly)	
Globe		Pansy (monthly)	Juv.
Globe	40,000	Pilot	Cath.
Golden Cross Journal (mo.) } K. G. O	15,500	Popular Educator (monthly)	Educ.
Golden Rule	20,254	Popular Science News and } Scien.	17,000
Grammar School (mo.)		Journal of Chemistry (mo.)	
Grand Army Record (mo.) } G. A. R.	3,000	Post (daily)	Dem.
Gray's New England Real } R. Est.	1,500	Post	Dem.
Estate Journal (monthly)		Public Good	Prohib.
Grocers' & Cannery's Gazette } Com.		Railway and Steamboat Gazette	
Guardian (semi-mo.)	1,850	Referee	Sport & Theat.
Heathen Woman's Friend } Mission	19,500	Republic	Dem. & Cath.
(monthly)		Rifle (monthly)	Sports
Hebrew Observer		Saturday Evening Gazette } Ind.	10,000
Helping Hand (monthly)	126,500	(Sunday)	
Herald (daily)—see Sunday } Ind.	121,275	Shield (quarterly)	Coll.
Herald		Social Visitor Magazine (mo.) } Lit.	125,000
Home (monthly)		Soul (mo.)	Spirit.
Home Circle		South Boston Inquirer	Local.
Home Guardian (monthly)	1,650	South Boston News	Dem.
Home Journal	8,000	South Boston Tribune	Dem.
Hotel Gazette	1500	Southern California Bulle- } Com.	
Household Companion (mo.) } Lit.	121,320	tin (monthly)	
Hygieina (monthly)	3,000	Spy (Dorchester) (bi-wkly)	Ind.
Investigator	4,700	Standard	Ins.
Irish Echo (Eng. & Irish) (mo.) } Rep.	45,000	Sunday Globe	Ind.
Journal (daily)		Sunday Herald	Ind.
Journal (semi-weekly)	2,000	Sunday School Helper (mo.) } Univ.	4,500
Journal	18,000	Tech (bi-weekly)	Coll.
Journal of Commerce; and } Mech.	6,000	Technics (bi-wkly)	Med. & Surg.
Cotton, Wool and Iron		Telegraph (German) (da.) } Ind.	2,000
Journal of Education	17,300	Temperance Cause (mo.) } Temp.	12,500
Journal of Health (mo.) } Hyg.		Textile Manufacturing } Trade.	
Knights of Honor Reporter (mo.) } Ind.	30,000	World (monthly)	
Labor Leader	7,500	Times (Sunday)	Society.
Latin School Register (mo.) } Scholastic		Transcript	Ind. Rep.
Leader (monthly)	121,000	Traveller (semi-weekly)	Rep.
Lend a Hand Monthly	8,000	True Messenger	Spirit.
Liberal Free Mason (mo.) } Mason.		Turner-Zeitung	Ind.
Literary World (bi-weekly)	3,250	Typewriter Operator (mo.)	
Littell's Living Age	10,000	Unitarian Review (mo.) } Unit.	11,300
Little Wanderers' Advocate } Unsect	16,000	U. S. Commercial Age	Trade.
(quarterly)		Universalist Quarterly (quar.) } Univ.	500
Manufacturers' Gazette	14,479	Wade's Fibre and Fabric	Trade.
Mason's Coin Collector's } Numis.	1500	Watchman	Bapt.
Magazine (monthly)		Watchword (monthly)	Chm.
Massachusetts Medical } Med.	14,600	Waverly Magazine	Lit.
Journal (mo.)		Wedding Bells (monthly)	Matry
Massachusetts Ploughman } Agric.	10,000	West Roxbury Advertiser	Local.
Medical and Surgical Journal } Med.	11,500	West Roxbury News	Local.
Mental Healing (monthly)		Wide Awake (monthly)	Juv.
Messiah's Herald	133,000	Wives and Daughters (mo.) } Household.	
Missionary Herald (monthly)	125,000	Woman's Journal	Wom. Suff.
Modern Life (bi-weekly)		Working Boy (mo.)	Cath. Juv.
Modern Light and Heat		Writer (monthly)	Lit.
Morning Star	8,000	Yankee Blade	Lit.
Musical Herald (monthly)		Young Idea (mo.)	Youth.
Musical Record (monthly)	16,500	Youth (monthly)	Fam.
Musician (monthly)	16,500	Youth's Companion	Fam.
New England Budget		Zion's Herald	Meth.
New England Farmer	15,000	Item	Local. Brighton.
New England Fireside (mo.) } Fam.	120,000	Register	Local.
New England Grocer	17,500	Enterprise	Local. Charlestown.
N. E. Historical and Genea- } Hist.	900	Gazette	Ind. Chelsea.
logical Register (quar.)		Leader	Dem.
N. E. Magazine (mo.) } Hist. Lit.		Record	Ind.
N. E. Medical Gazette (mo.) } Homoeo.	1,000	Telegraph and Pioneer	Rep.
N. E. Staaten Zeitung	3,000	Beacon—see Boston	Dorchester.
N. E. Workman (mo.) } A. O. U. W.	13,500	Spy—see Boston	
New Jerusalem Magazine } Swedbg.	1649		
(monthly)			
Newsman (monthly)			

CIRCULATION: † Publishers' reports, Roman figures—estimated, *Sworn, † County-seat.
 POPULATION: State Census 1885, § Estimated.

Argus-Advocate—see Boston	East Boston	Circ
Free-Press—see Boston	"	
Sun—see Boston	"	
West Roxbury Advertiser—see Boston	Jamaica Plain	
West Roxbury News—see Boston	"	
Advocate—prints an edition under name of Journal, Neponset	Local, Mattapan	
Journal	Local, Revere	
News	Local	500
Sentinel	Local & Temp	"
Advocate—see Boston	Roxbury	
Gazette and South End Advertiser—see Boston	"	
Gazette	Local, Winthrop	
Visitor	Soc	1500

WORCESTER CO.....Pop. 244,039

Rep. vote in 1884, 21,661; Dem. 12,712; Gbk. 3,495.

Location—Central, bordering on New Hampshire, Connecticut, and Rhode Island; area about 1,550 sq. m. **Natural Features**—Generally undulating; soil fertile and highly cultivated. **Chief Products**—Dairy produce, potatoes, wool, and hay, in large quantities; corn and oats large; rye moderate; very little wheat; live-stock abundant. **Manufactures** embrace a large variety of trades. **Manufacturing establishments** of all kinds, in 1880, 1,949; capital invested, \$42,084,657; hands employed, 5,776; value of products, \$87,601,85. **County-seats** Worcester, pop. 62,389, and Fitchburg, pop. 15,375.

Transcript	Rep.. Athol	1,450
Worcester West Chronicle	Ind.. "	*2,300
Gazette—prints an edition under the name of Gazette, Ware, Hampshire Co.	Ind.. Barre	1,822
Reporter—printed at the office of the Journal, Marlboro, Middlesex Co.	Local, Berlin	*215
Times	Local, Brookfield	1700
Courant	Ind.. Clinton	2,200
Enterprise—prints editions under same name for Holden, Lancaster, Sterling, and West Boylston	Local, "	
Ladies' Home Visitor (mo.)	Fam.. Fitchburg †	
Sentinel (daily)	Rep.. "	*2,254
Sentinel	Rep.. "	*1,475
United States Monthly	Temp. "	
News	Ind.. Gardner	2,000
Herald—see Journal, Milford	Grafton	
Telephone—printed at the office of the Journal, Marlboro, Middlesex Co.	Local, "	*220
Enterprise—see Clinton	Holden	
Enterprise—see Clinton	Lancaster	
Enterprise	Ind.. Leominster	1,100
Leader—printed at the office of the Journal, Marlboro, Middlesex Co.	Local, "	*640
Eagle—printed at the office of the Journal, Marlboro, Middlesex Co.	Ind.. Lunenburg	*200

Gazette—prints editions under same name for Hopkinton, Middlesex Co., Upton, Worcester Co., and West Medway, Norfolk Co.	Ind.. Milford	\$2,640
Journal—prints editions under names of Herald, Grafton, Worcester Co.; Banner, Hopkinton, Middlesex Co.; and Gazette, Medway. aggregate circ. 13,000	Rep.. "	\$3,000
News (daily)	"	
Times—prints six sub-editions with nominal circulations under various names	Local, "	
Enterprise—see Hudson, Middlesex Co.	Northboro	
Farmer—printed at office of Journal, Marlboro, Middlesex Co.	Local, "	*430
Journal	Ind.. North Brookfield	850
Mid-Weekly	Local, Oxford	
Word (monthly)	Ref.. Princeton	\$2,050
News—printed at office of Journal, Marlboro, Middlesex Co.	Local, Shrewsbury	*225
Press—printed at office of Journal, Marlboro, Middlesex Co.	Local, Southboro	*399
Herald	Rep.. Southbridge	\$1,440
Journal	Rep.. "	1,500
True Educator (monthly)	Educ. South Lancaster	
Sun-Bulletin	Rep.. Spencer	\$1,800
Enterprise—see Clinton	Sterling	
Recorder	Ind.. Templeton	650
Gazette—see Gazette, Milford	Upton	
Compendium	Local, Uxbridge	\$1,100
Herald	Local, Warren	500
Times	Rep.. Webster	\$1,354
Worcester County News	Ind.. "	
Chronotype	Ind.. Westboro	\$1,050
Union—printed at the office of the Journal, Marlboro, Middlesex Co.	Local, "	*260
Enterprise—see Clinton	West Boylston	
Gardner Journal	Ind.. West Gardner	\$1,440
Advertiser	Local, Winchendon	
Courier	Ind.. "	\$1,000
Ægis and Gazette	Rep.. Worcester †	\$1,000
Christian—printed at the office of the Journal, Marlboro, Middlesex Co.	Relig., "	*480
Courier de Worcester (tri-weekly) (French)	Ind.. "	
Courier de Worcester (Fr.)	Ind.. "	
Evening Gazette (daily)—see Ægis and Gazette	Rep.. "	\$7,200
Massachusetts Spy	Rep.. "	\$4,300
Messenger	Cath.. "	
New England Home Journal	Ind.. "	\$3,500
Practical Mechanic (mo.)	Mech. "	
Skandinavis (Swedish)	Rep.. "	
Spy (daily)—see Massachusetts Spy	Rep.. "	\$7,400
Sunday Telegram	Rep.. "	
Telegram (daily)—see Sunday Telegram	Rep.. "	
Times (daily)	Dem.. "	\$3,300
Travailleur (semi-wkly) (French)	Ind.. "	2,600

CIRCULATION: † Publishers' reports. Roman figures—estimated. *Sworn. † County-seat. POPULATION: State Census 1885, § Estimated.

MICHIGAN.

Population 1,853,658.....Rep. Plur. in 1884, 3,308

Rep. vote, 192,669; Fusion, 189,361.

STATE CAPITAL, LANSING.

MICHIGAN is bounded north by Lake Superior, east by Lakes Huron, St. Clair, and Erie, and their connecting rivers, south by Ohio and Indiana, and west by Lake Michigan and Wisconsin; land area, 57,430 square miles. It consists of two peninsulas, of which the southern is the principal seat of wealth and population. This part of the State is a very level region, abounding in lakes and streams, with very extensive forests of pine and other timber in the north, oak-openings or natural parks in the south, and prairies in the southwest. The soil contains sufficient sand to make it easily tilled, and few sections excel it as a farming region. In the west and southwest is the great fruit-belt. Winter wheat, oats, and potatoes are abundant and of excellent quality; corn and other cereals are largely grown. Dairy products are very valuable. Wool is raised in very large quantities, the product of 1887 being about 15,000,000 pounds; livestock is plentiful. Peppermint and celery are raised extensively in the southwest, and grapes in the south. The surface of the northern peninsula is somewhat rough and mountainous, with a good soil in most parts outside the mining regions; its mineral wealth is very great, especially in copper, iron and silver. Large quantities of iron-ore are mined and shipped to Pennsylvania, Ohio, Indiana, and Illinois to be smelted either alone or with the inferior ores found in those States. Marquette, Ishpeming, Negaunee, Gladstone, St. Ignace and Escanaba are the principal points of shipment. By far the most important copper mines of the country, and what is claimed to be largest iron mine in the world, are in this State. The output of iron in 1887 was 4,393,853 tons as against 1,948,334 in 1880. There is a large quantity of coal in the lower peninsula used chiefly for local and railroad purposes. The salt-producing territory covers about 9,500 square miles, and the amount of the product in 1887 was 4,260,012 barrels, which is more than double that of New York State; it is procured from artesian wells, and the Saginaw River and the mouth of the Manistee are the chief centres of manufacture. 80,000 barrels of dairy salt were produced in 1887, which has been pronounced by competent judges to be the best in the world. Michigan ranks first among the States in the value and extent of its lumber product; the largest interest centering in East Saginaw. Gypsum, fire-clay, and glass-sand are also found. Manufactures are important and varied in extent. Among the leading are iron, lumber, salt, wooden-ware, furniture, farm implements, leather, cotton and woolen goods, machinery, castings, and hollow-ware. The number of manufacturing establishments in the State in 1880, was 8,873; amount of capital invested in them, \$93,980,959; total number of hands employed, 77,591; amount paid in wages, \$25,313,682; value of materials used, \$92,900,269; value of products, \$150,715,025. In 1885 these figures are estimated to have increased as follows: number of establishments, 9,279; capital, \$99,837,624; hands, 81,278; wages, \$31,176,420; value of material, \$97,324,641; value of products, \$158,534,618.

There are 64 Counties in Michigan. Newspapers are published in 81.—Cities, towns, and villages in which papers are published number 304, of which 80 designated by a dagger (†) are county-seats. Of the 634 papers which insert advertisements published in the State, 44 are daily, 2 tri-weekly, 6 semi-weekly, 530 weekly, 6 semi-monthly, 45 monthly, and 1 quarterly.

ALCONA CO.....Pop. 4,028

Rep. vote in 1884, 545; Fus. 339; Pro. 1.

Location—Northeast, bordering on Lake Huron; area about 700 sq.m. **Natural Features**—Surface nearly level; soil generally fertile; wood general farming country. **Chief Products**—wheat, oats, and potatoes; lumber, lath, shingles, and paper pulp wood. Manufacturing establishments of all kinds, in 1880, 6; capital invested, \$146,000; hands employed, 102; value of products, \$24,792. **County-seat** Harrisville, (twp.) pop. 1,713.

Alcona County Review.....Local. Harrisville † 408

ALGER CO.....Pop. \$2,000

Location—Northern central portion of northern peninsula, bordering on Lake Superior; area, 1,080 sq.m. **Natural Features**—Surface hilly and broken; large forests of pine, etc. "Pictured Rocks" are in this county. **County-seat** Au Train, pop. 300.

Alger County Alpha.....Ind.... Au Train †..... 450
Alger County Republican.....Rep.... ".....

ALLEGAN CO.....Pop. 38,666

Rep. vote in 1884, 4,080; Fus. 3,445; Pro. 927.

Location—Southwest, bordering on Lake Michigan, and intersected by the Kalamazoo River; area about 830 sq.m. **Natural Features**—Surface undulating; soil fertile. **Chief Products**—wheat, oats, and corn large; barley and potatoes; much butter, wool, maple-sugar, and hay; apples, peaches, and small fruits are prominent products. **Lumber** a leading export. **Manufactures**—Carriages, flour, iron, paper, wagons, woolen goods, etc. Manufacturing establishments of all kinds,

in 1880, 222; capital invested, \$1,007,960; hands employed, 826; value of products, \$2,323,811. **County-seat** Allegan pop. 2,638.

Democrat.....	Dem.. Allegan †.....	1,892
Gazette.....	Rep.. ".....	\$1,250
Journal and Tribune.....	Rep.. ".....	\$1,758
Record.....	Dem.. ".....	
Record.....	Local.. Douglas.....	\$325
Dispatch.....	Ind.. Fennville.....	\$525
Union.....	Neut.. Otsego.....	700
Enterprise.....	Ind.. Plainwell.....	\$650
Independent.....	Ind.. ".....	500
Penny Press.....	Local.. ".....	\$500
Lake Shore Commercial.....	Ind.. Saugatuck.....	700
Globe.....	Ind.. Wayland.....	\$500

ALPENA CO.....Pop. \$15,500

Fus. vote in 1884, 1,127; Rep. 927; Pro. 59.

Location—Northeast, bordering on Lake Huron and Thunder Bay; area about 580 sq.m. **Natural Features**—Surface nearly level, and much of it in forest.—**Lumber** paper pulp and cedar ties chief article of export; wheat, oats, and farm produce generally. Manufacturing establishments of all kinds, in 1880, 41; capital invested, \$812,950; hands employed, 731; value of products, \$1,452,057. **County-seat** Alpena, pop. 12,300.

Argus.....	Dem.. Alpena †.....	\$970
Labor Journal.....	Ind.. ".....	
Pioneer.....	Rep.. ".....	\$786

CIRCULATION: † Publishers' reports. Roman figures—estimated. *Sworn. † County-seat.
POPULATION: State Census 1885, § Estimated.

ANTRIM CO. Pop. 8,761

Rep. vote in 1884, 1,066; Fus. 721; Pro. 37.

Location—Northwest, bordering on Grand Traverse Bay; area about 500 sq. m. **Natural Features**—Surface nearly level, with large forests and several lakes; soil fertile; iron. **Chief Products**—Wheat, corn, and potatoes; flour, acetate of lime, and wood alcohol. **Lumber** chief article of export. Manufacturing establishments of all kinds, in 1880, 14; capital invested, \$571,570; hands employed, 232; value of products, \$445,474. **County-seat** Bellaire, pop. 5500.

Breeze	Rep.	Bellaire †	500
Progress	Ind.	Elk Rapids	500
Herald	Rep.	Mancelona	650

ARENAC CO. Pop. 4,027

Fus. vote in 1884, 607; Rep. 223; Pro. 44.

Location—Eastern; area about 400 sq. m. Surface moderately undulating; soil very fertile, interspersed with plains, and well watered. Fine veins of coal have been found with prospects of a rich yield. Well timbered. **Chief Products**—All kinds of grains, potatoes, hay, wool. **Manufactures**, lumber, hoops, shingles. **County-seat** Omer, pop. 1,043.

Arenac Independent	Neut.	Omer †	1800
--------------------	-------	--------	------

BARAGA CO. Pop. 3,039

Rep. vote in 1884, 896; Fus. 307.

Location—North part of the upper peninsula, bordering on Lake Superior and Keweenaw Bay.—Recently formed from Houghton County; area 900 sq. m. **Chief Products**—Iron-ore, lumber, slate, and graphite. Manufacturing establishments of all kinds, in 1880, 3; capital invested, \$91,500; hands employed, 54; value of products, \$245,675. **County-seat** L'Anse, pop. 783.

Sentinel	Ind.	L'Anse †	650
----------	------	----------	-----

BARRY CO. Pop. 24,102

Fus. vote in 1884, 2,337; Rep. 2,699; Pro. 401.

Location—Southwest; area about 580 sq. m. **Natural Features**—Surface undulating, diversified with prairie and woodland and several small lakes; soil fertile. **Chief Products**—Wheat, oats, corn, barley, potatoes, butter, hay, wool, and maple-sugar in large quantities. Manufacturing establishments of all kinds, in 1880, 80; capital invested, \$272,000; hands employed, 313; value of products, \$589,836. **County-seat** Hastings, pop. 2,639.

Herald	Local	Freeport	1750
Banner	Rep.	Hastings †	2,075
Barry County Democrat	Dem.	"	1,459
(semi-weekly)			
Church Helper of Western	Episc.	"	1850
Michigan (mo.)	Nat.	"	1,500
Journal	Rep.	Middleville	620
Barry County Republican	Ind.	Nashville	1,560
News			

BAY CO. Pop. 51,221

Fus. vote in 1884, 4,963; Rep. 2,916; Pro. 161.

Location—Northeast, bordering on Saginaw Bay; area about 820 sq. m. **Natural Features**—Surface nearly level; soil fertile. **Chief Products**—Corn, wheat, rye, oats, and potatoes in nominal quantities. **Lumbering** and manufacturing salt chief industries. Manufacturing establishments of all kinds, in 1880, 151; capital invested, \$5,659,644; hands employed, 3,236; value of products, \$8,100,163. **County-seat** Bay City, pop. 31,000.

Evening Press (daily)	Ind.	Bay City †	13,350
Michigan Freie Presse	Ind.	"	1,300
Patriote (French)	Ind.	"	12,500
Tribune (daily)	Rep.	"	1,372
Tribune	Rep.	"	2,100
News	Local	Pinconning	

BENZIE CO. Pop. 4,389

Rep. vote in 1884, 556; Fus. 390; Pro. 77.

Location—Northwest, bordering on Lake Michigan; area about 340 sq. m. **Natural Features**—Surface nearly level, but partly covered with forests and lakes; soil fertile. **Chief Products**—Corn, wheat, potatoes, fruit and hay; maple-sugar. Manufacturing establishments of all kinds, in 1880, 29; capital invested, \$360,700; hands employed, 246; value of products, \$552,295. Capital invested in 1888, \$500,000, employing 400 hands. **County-seat** Benzonia, pop. (township) 3500.

Express	Rep.	Frankfort	1407
Times	Dem.	"	1325

BERRIEN CO. Pop. 37,776

Fus. vote in 1884, 4,458; Rep. 4,445; Pro. 345.

Location—Extreme south, bordering on Indiana and Lake Michigan; area about 500 sq. m. **Natural Features**—Surface undulating; soil fertile. **Chief Products**—Corn, wheat, oats, potatoes, butter, wool, hay, pork, and fruit, all in large quantities; live-stock. **Manufactures**—Carriages, flour, foundries, furniture, lumber, sashes, etc., and woolen goods. Manufacturing establishments of all kinds, in 1880, 197; capital invested, \$1,245,116; hands employed, 1,838; value of products, \$2,641,519. **County-seat** Berrien Springs, pop. 732.

Argus	Dem.	Benton Harbor	
Palladium (daily)	Rep.	"	1,650
Palladium	Rep.	"	1,650
Berrien County Journal	Dem.	Berrien Springs †	1768
Era	Rep.	"	1,054
Enterprise	Dem.	Buchanan	
Michigan Independent and Reporter	Ind.	"	1,200
Record	Rep.	"	1,025
Courier	Ind.	Coloma	1324
Democrat	Dem.	Niles	1793
Mirror	Dem.	"	1800
Republican	Rep.	"	800
Star (daily)	Ind.	"	1720
Herald	Rep.	St. Joseph	624
Republican	Ind.	"	1576
Sun	Ind.	Three Oaks	1,065
Record	Ind.	Watervliet	1720

BRANCH CO. Pop. 27,661

Rep. vote in 1884, 3,671; Fus. 2,958; Pro. 419.

Location—South, bordering on Indiana; area about 500 sq. m. **Natural Features**—Surface undulating, with large forests and lakes; soil fertile and varied. **Chief Products**—Wheat, corn, oats, potatoes, butter, wool, hay, maple-sugar, fruits and garden berries, all in large quantities; live-stock. **Manufactures**—Barrels, books, carriages, cigars, cutter-boxes, farm implements, flour, furniture, leather, wool, etc. Manufacturing establishments of all kinds, in 1880, 129; capital invested, \$489,685; hands employed, 697; value of products, \$1,179,014. **County-seat** Coldwater, pop. 5,099.

Journal	Ind.	Bronson	1750
Courier	Rep.	Coldwater †	3,225
Republican (semi-weekly)	Rep.	"	1,000
Republican	Rep.	"	1500
Sun	Ind.	"	1,868
Townsend's Sunday Life	Ind.	"	
Herald	Rep.	Quincy	11,000
Press	Ind.	Sherwood	
Times	Ind.	"	525
Local	Ind.	Union City	1860
Register	Rep.	"	750

CALHOUN CO. Pop. 41,585

Rep. vote in 1884, 5,113; Fus. 4,909; Pro. 564.

Location—South; area about 720 sq. m. **Natural Features**—Surface gently undulating, diversified with prairie and woodland; soil fertile; sandstone quarries. **Chief Products**—Wheat, corn and oats, very large; barley, potatoes, butter, hay, fruit large; pork; live-stock; sheep numerous and wool-clip important. **Manufactures**—Carriages, clothing, cooperage, farm implements, flour, iron foundries, lumber, machinery, paper, threshers, windmills, woolen goods, etc. Manufacturing establishments of all kinds, in 1880, 147; capital invested, \$3,166,050; hands employed, 1,354; value of products, \$3,238,515. **County-seat** Marshall, pop. 4,079.

Mirror	Dem.	Albion	625
Pleiad (monthly)	Coll.	"	1325
Recorder	Rep.	"	1,368
Times	Ind.	Athens	1546
Game Fanciers' Journal (mo.)	Poultry	Battle Creek	1,500
Good Health (monthly)	San.	"	
Journal (daily)	Rep.	"	11,008
Journal	Rep.	"	11,800
Michigan Poultry Breeder	Poult.	"	1,000
(monthly)			
Moon (daily)	Ind.	"	11,725
Moon	Ind.	"	12,150
Sandhedens Tidende (Danish Norwegian) (s-mo.)	7th d. Advt.	"	12,500
Sanningens Harold (Swedish) (semi-mo.)	7th d. Advt.	"	12,500

CIRCULATION: † Publishers' reports, Roman figures—estimated, *Sworn, †County-seat.
POPULATION: State Census 1885, § Estimated.

	<i>Circ</i>
Sunday Morning Call.....Soc...Battle Creek.....	\$1,200
Youth's Instructor.....7th d.Advt. ".....
Echo.....Ind...Burlington.....	\$500
Herald.....Local.Homer.....	\$335
Index.....Ind. ".....	\$300
Chronicle (daily).....Ind...Marshall†.....	\$450
Democratic Expounder.....Dem. ".....	\$300
Statesman.....Rep. ".....	\$1,700
News.....Ind...Tekonsha.....	\$500

CASS CO.....Pop. 21,202

Rep. vote in 1884, 2,764; Fus. 2,744; Pro. 216.

Location—Southwest, bordering on Indiana; area about 500 sq. m. **Natural Features**—Surface nearly level, diversified with prairies, oak openings, lakes, and forests; soil fertile; iron and limestone. **Chief Products**—Wheat, corn, oats, and potatoes large; butter, hay, wool, pork; live-stock. **Manufactures**—Carriages, castings, farm implements, furniture, flour, lumber, metallic-ware, saddlery, stoves, woolen goods, etc. Manufacturing establishments of all kinds, in 1880, 152; capital invested, \$445,770; hands employed, 469; value of products, \$886,768. **County-seat** Cassopolis, pop. 1,051.

	<i>Circ</i>
National Democrat.....Dem..Cassopolis†.....	\$960
Vigilant.....Rep. ".....	650
Republican.....Rep...Dowagiac.....	\$980
Times.....Dem. ".....	\$1,040
Argus.....Prohib.Edwardsburg.....	500
News.....Local..Marcellus.....	*664
People's Press.....Local..Vandalia.....

CHARLEVOIX CO.....Pop. 9,275

Rep. vote in 1884, 1,043; Fus. 825; Pro. 56.

Location—North, bordering on Lake Michigan; area about 390 sq. m. **Natural Features**—Surface generally level, with many lakes and forests. **Chief Products**—Potatoes, maple-sugar, wool, corn, wheat, oats, nominal. Manufacturing establishments of all kinds, in 1880, 58; capital invested, \$439,733; hands employed, 731; value of products, \$648,123. **County-seat** Boyne City, pop. 600.

	<i>Circ</i>
Citizen.....Rep..Boyne City†.....	\$540
Michigan Poultry Keeper (monthly).....Poult. ".....	\$600
Journal.....Dem..Charlevoix.....	\$561
Sentinel.....Rep. ".....	850
Enterprise.....Rep...East Jordan.....	\$320

CHEBOYGAN CO.....Pop. 9,946

Fus. vote in 1884, 897; Rep. 777; Pro. 40.

Location—North, bordering on Lake Huron and the Straits of Mackinaw; area about 860 sq. m. **Natural Features**—Surface diversified with lakes and forests. **Chief Products**—Lumber, potatoes, maple-sugar, live-stock. Manufacturing establishments of all kinds, in 1880, 15; capital invested, \$307,000; hands employed, 170; value of products, \$579,532. **County-seat** Cheboygan, pop. 3,716.

	<i>Circ</i>
Democrat.....Dem..Cheboygan†.....	1,000
News.....Ind. ".....	\$700
Tribune.....Rep. ".....	\$880

CHIPPEWA CO.....Pop. \$17,500

Rep. vote in 1884, 686; Fus. 635; Pro. 21.

Location—Extreme northeast part of the upper peninsula bordering on lakes Superior and Huron; area about 2,000 sq. m. **Natural Features**—Surface hilly, with much pine forest. **Chief Products**—Oats, potatoes, hay and live-stock; important fishing and lumbering interests, and mineral resources. Manufacturing establishments of all kinds, in 1880, 4; capital invested, \$314,500; hands employed, 142; value of products, \$314,995. Manufacturing interests are increasing with great rapidity, the value of products in 1887 reaching nearly \$1,000,000, due to the large increase in population, and to the expenditure by the U. S. Government of about \$7,000,000 in the construction of locks, canals, etc. **County-seat** Sault Sainte Marie, pop. 38,500.

	<i>Circ</i>
Democrat.....Dem..Sault Ste. Marie†.....	2,000
News.....Rep. ".....	\$2,347
Sault Herald (semi-wkly).....Local. ".....

CIRCULATION: † Publishers' reports. Roman figures—estimated. *Sworn, † County-seat.
POPULATION: State Census 1885, \$ Estimated.

CLARE CO.....Pop. 5,549

Fus. vote in 1884, 685; Rep. 622; Pro. 34.

Location—North-central; area about 580 sq. m. **Natural Features**—Surface nearly level, and generally covered with pine forests. **Lumbering** chief industry. Manufacturing establishments of all kinds, in 1880, 3; capital invested, \$25,277; hands employed, 99; value of products, \$170,150. **County-seat** Harrison, pop. 900.

	<i>Circ</i>
Democrat.....Dem..Clare.....	*565
Press.....Rep. ".....	650
Register.....Rep..Farwell.....	\$288
Clare County Cleaver.....Ind...Harrison†.....	611
Village Echo.....Rep. ".....

CLINTON CO.....Pop. 27,135

Fus. vote in 1884, 3,220; Rep. 2,782; Pro. 315.

Location—South-central; area about 580 sq. m. **Natural Features**—Surface nearly level; soil fertile. **Chief Products**—Wheat, oats, corn, potatoes, hay, hops; much butter, cheese and wool; live-stock. **Manufactures**—Carriages, metallic-ware, farm implements, lumber, flour, wooden-ware, etc. Manufacturing establishments of all kinds, in 1880, 120; capital invested, \$390,310; hands employed, 473; value of products, \$1,009,277. **County-seat** St. Johns, pop. 2,553.

	<i>Circ</i>
Sun.....Local.Elsie.....	\$480
Dispatch.....Ind...Maple Rapids..	\$552
Register-Union.....Ind...Ovid.....	\$1,300
Clinton Independent.....Dem..St. Johns†.....	1,572
Clinton Republican.....Rep. ".....	*1,650

CRAWFORD CO.....Pop. 2,389

Rep. vote in 1884, 304; Fus. 223; Pro. 9.

Location—North; area about 580 sq. m. **Natural Features**—Surface nearly level; soil fertile. Manufacturing establishments of all kinds, in 1887, 8; capital invested, \$70,000; hands employed, 110; value of products, \$150,000. **County-seat** Grayling, pop. \$1,150.

	<i>Circ</i>
Crawford Avalanche.....Rep..Grayling†.....	\$400
Northern Democrat.....Dem. ".....

DELTA CO.....Pop. \$14,000

Rep. vote in 1884, 1,201; Fus. 609; Pro. 6.

Location—Southwest part of the upper peninsula, bordering on Green Bay, area about 1,100 square miles. **Natural Features**—Surface hilly, well timbered, limestone. Immense quantities of iron-ore mined in Marquette and Menominee Counties, are shipped from Escanaba. Lumber products small. Manufacturing establishments of all kinds, in 1880, 17; capital invested, \$924,600; hands employed, 611; value of products, \$735,451. **County-seat** Escanaba, pop. \$6,500.

	<i>Circ</i>
Delta.....Local.Gladstone.....	\$1,300
Iron Port.....Rep..Escanaba†.....	\$326
Mirror.....Dem. ".....	\$1,000

EATON CO.....Pop. 31,802

Rep. vote in 1884, 4,106; Fus. 3,717; Pro. 434.

Location—South-central; area about 580 sq. m. **Natural Features**—Surface undulating; large forests in north and centre; soil fertile. **Chief Products**—Wheat, oats, corn large; barley, potatoes, hay; large quantities of butter, wool, maple-sugar; corn; live-stock. **Manufactures**—Carriages, castings, farm implements, flour, furniture, lumber, organs, saddlery, sashes, etc., wool-carding and cloth-dressing, wood-turning and carving. Manufacturing establishments of all kinds, in 1880, 157; capital invested, \$431,240; hands employed, 592; value of products, \$331,941. **County-seat** Charlotte, pop. 3,535.

	<i>Circ</i>
Gazette.....Ind...Bellevue.....	\$350
Leader.....Dem..Charlotte†.....	\$1,575
Prohibitionist.....Prohib. ".....
Republican.....Rep. ".....	\$2,100
Tribune.....Rep. ".....
Lightning Express.....Local..Dimondale.....	\$500
Herald.....Ind...Eaton Rapids..
Journal.....Ind. ".....	\$1,600
Graphic.....Union Labor Grand Ledge.....
Independent.....Ind. ".....	\$1,008
Echo.....Ind...Vermontville.....	*864

EMMET CO.....Pop. 7,944

Fus. vote in 1884, 895; Rep. 779; Pro. 105.

Location—North, bordering on Lake Michigan and the Straits of Mackinaw; area about 460 sq.m. Natural Features—Surface largely covered with forests of sugar-maple. Chief Products—Potatoes, maple-sugar, wheat, corn and oats. Turned wooden ware of all kinds. Manufacturing establishments of all kinds, in 1880, 19; capital invested, \$215,300; hands employed, 136; value of products, \$218,480. County-seat Harbor Springs, pop. 11,050.

Table with 2 columns: Party and Circulation. Includes Republican (Harbor Springs), Independent Democrat (Petoskey), Record, and Resorter (daily during summer season).

GENESEE CO.....Pop. 38,776

Rep. vote in 1884, 4,328; Fus. 3,657; Pro. 1,005.

Location—Southeast-central; area about 640 sq.m. Natural Features—Surface undulating, extensive oak openings in the south; soil fertile. Chief Products—Wheat, oats, corn, potatoes, butter, wool, hay, all in large quantities; live-stock. Manufactures extensive, barrels, boots and shoes, bricks, carriages, castings, doors, blinds, farm implements, flour, furniture, lumber, metallic wares, sashes, wagon works, and woolen mills, etc. Manufacturing establishments of all kinds, in 1880, 191; capital invested, \$1,456,906; hands employed, 1,010; value of products, \$2,201,120. County-seat Flint, pop. 9,017.

Table with 2 columns: Party and Circulation. Includes Star, Genesee County Courier, Independent, Bee-Keepers' Review, Deaf Mute Mirror, Evening Journal, Genesee Democrat, Genesee Spectator, Globe, Journal, News, Wolverine Citizen, Observer, Peoples' Press, Press, Observer, and Reflector.

GLADWIN CO.....Pop. 12,500

Rep. vote in 1884, 288; Fus. 213.

Location—Northeast-central; area about 540 sq.m. Natural Features—Surface undulating; soil, clay and sandy loam. Farming interests increasing rapidly. Lumbering, Manufacturing establishments of all kinds, in 1880, 4; capital invested, \$2,300; hands employed, 11; value of products, \$7,668. Manufacturing interests increasing. County-seat Gladwin, pop. 550.

Table with 2 columns: Party and Circulation. Includes Gladwin County Record.

GOGEBIC CO.....Pop. 10,000

Location—Extreme North-west; area 1,200 sq. m. Natural Features—Surface somewhat rough and broken; noted for its fine natural scenery; soil excellent. Contains the largest known deposits of Bessemer iron ore in the world. (Shipped 2,000,000 tons during the first two years of mining.) Manganese, granite, also gold and silver recently discovered. Chief Products—Iron ore and lumber. County-seat Bessemer, pop. 58,000.

Table with 2 columns: Party and Circulation. Includes Gogebic Iron Spirit, Pick and Axe, Gogebic Mining Record, Times, and Bulletin.

GRAND TRAVERSE CO. Pop. 12,092

Rep. vote in 1884, 1,645; Fus. 808; Pro. 94.

Location—Northwest, bordering on Grand Traverse Bay; area about 460 sq. m. Natural Features—Surface undulating, with numerous small lakes. Chief Products—Wheat, corn, oats, potatoes, and hay moderate; several flour and lumber mills. Manufacturing

establishments of all kinds, in 1880, 38; capital invested, \$824,550; hands employed, 356; value of products, \$590,502. County-seat Traverse City, pop. 3,111.

Table with 2 columns: Party and Circulation. Includes Enterprise, Grand Traverse Herald, and Traverse Bay Eagle.

GRATIOT CO.....Pop. 25,049

Fus. vote in 1884, 2,736; Rep. 2,676; Pro. 283.

Location—Central; area about 580 sq. m. Natural Features—Surface undulating; soil fertile. Chief Products—Wheat, corn, oats, potatoes, butter, wool, hay; live-stock; salt. Several flour and lumber mills. Manufacturing establishments of all kinds, in 1880, 66; capital invested, \$229,225; hands employed, 369; value of products, \$535,587. County-seat Ithaca, pop. 1,311.

Table with 2 columns: Party and Circulation. Includes Record, Argus, Gratiot County Herald, Gratiot County Journal, News, Mirador, Leader, Press, and Republican.

HILLSDALE CO.....Pop. 31,686

Rep. vote in 1884, 4,315; Fus. 3,222; Pro. 629.

Location—South, bordering on Ohio, and touching northeast extremity of Indiana; area about 610 sq. m. Natural Features—Surface undulating; much timber in the south; soil a rich, sandy loam; iron-ore and sandstone. Chief Products—Large yield of corn, wheat, oats, potatoes, butter, cheese, wool, and hay; pork; live-stock. Manufactures—Carriages, castings, cheese, cotton goods, farm implements, flour, lumber, saddlery, sashes, furniture, etc., stone-work, and woolen goods. Manufacturing establishments of all kinds, in 1880, 321; capital invested, \$658,312; hands employed, 784; value of products, \$1,643,411. County-seat Hillsdale, pop. 54,000.

Table with 2 columns: Party and Circulation. Includes College Herald, Democrat, Leader, Standard, Hillsdale County Gazette, Independent, Gazette, and Telephone.

HOUGHTON CO.....Pop. 26,146

Rep. vote in 1884, 2,383; Fus. 1,694; Pro. 89.

Location—Northwest part of upper peninsula bordering on Lake Superior; area about 1,000 sq. m. Natural Features—Surface uneven and rocky, especially in the north, which is traversed by Mineral Range, containing large deposits of copper. The farm products are small; some manufacturing. Copper mining, smelting, lumbering and iron foundries are the chief industries. Manufacturing establishments of all kinds, in 1880, 28; capital invested, \$256,937; hands employed, 179; value of products, \$54,588. County-seat Houghton, pop. 1,568.

Table with 2 columns: Party and Circulation. Includes Amerikan Suomalainen, Lehti, News, Michigan Copper Journal, Portage Lake Mining Gazette, and Torch Lake Times.

HURON CO.....Pop. 24,521

Fus. vote in 1884, 1,898; Rep. 1,855; Pro. 179.

Location—East, bordering on Lake Huron and Saginaw Bay; area about 750 sq. m. Natural Features—Surface nearly level, extensively covered with forests of hard wood and pine; salt-wells. Chief Products—Wheat, oats, potatoes, fruit, butter, wool, and hay in large quantities. Several manufactories of barrels. Lumber, salt, grindstones, and building stones are the chief articles of export. Manufacturing establishments of all kinds, in 1880, 89; capital invested, \$572,500; hands employed, 801; value of products, \$289,159. County-seat Bad Axe, pop. 1750.

Table with 2 columns: Party and Circulation. Includes Democrat, Huron Tribune, School Journal, Post, Advertiser, and Huron Times.

CIRCULATION: † Publishers' reports, Roman figures—estimated. *Sworn, † County-seat. POPULATION: State Census 1885, § Estimated.

INGHAM CO. Pop. 34,939

Fus. vote in 1884, 4,562; Rep. 3,709; Pro. 472.
Location—South; area about 560 sq. m. **Natural Features**—Surface nearly level, heavily timbered with sugar-maple, beech, etc.; soil fertile. **Chief Products**—Wheat, corn, oats, potatoes, butter, wool, and hay, all in large quantities; pork; live-stock. **Manufactures** are numerous and varied. **Manufacturing establishments** of all kinds, in 1880, 349; capital invested, \$357,210; hands employed, 1,192; value of products, \$1,967,820. **County-seat** Mason, pop. \$2,250.

Herald.....	Ind..	Dansville.....	480
Anzeiger.....	Ind..	Lansing.....	700
Journal (daily).....	Dem..	"	"
Journal.....	Dem..	"	\$1,500
Michigan School Moderator (s-mo).....	Educ.	"	\$2,862
Sentinel.....	Gbk..	"	\$1,500
State Republican (daily).....	Rep..	"	\$2,300
State Republican.....	Rep..	"	\$4,200
Local.....	Ind..	Leslie.....	756
Ingham County Democrat.....	Dem..	Mason †.....	\$1,176
Ingham County News.....	Rep..	"	\$1,400
Chronicle.....	Ind..	North Lansing.....	4504
Sun.....	Ind..	Stockbridge.....	4480
Herald.....	Local..	Webbville.....	350
Enterprise.....	Ind..	Williamston.....	\$1,128

IONIA CO. Pop. 32,559

Fus. vote in 1884, 3,814; Rep. 3,552; Pro. 508.
Location—Southwest-central; area about 580 sq. m. **Natural Features**—Surface undulating; extensive forests; soil fertile; red-sandstone quarries. **Chief Products**—Wheat large; corn, oats, potatoes, hops; butter, wool, maple-sugar, and hay large; pork; live-stock. **Manufactures**—Carriages, castings, farm implements, flour, furniture, lumber, saddlery, sashes, etc., and woollen goods. **Manufacturing establishments** of all kinds, in 1880, 148; capital invested, \$305,360; hands employed, 877; value of products, \$1,544,296. **County-seat** Ionia, pop. 4,641.

Star.....	Local..	Belding.....	4400
Advertiser.....	Ind..	Hubbardston.....	400
Evening Express (daily)—} see National.....	Ionia †.....		
Evening Mail (daily).....	Ind..	"	4500
National.....	Nat..	"	1,100
Sentinel.....	Rep..	"	\$1,200
Standard.....	Dem..	"	940
News.....	Gbk Labor.	{Lake Odessa..	
		{Bonanza P. O.	
Wave.....	Local..	"	"
Herald.....	Ind..	Lyons.....	4793
Tribune.....	Ind..	Muir.....	4456
Echo.....	Ind..	Pewamo.....	
Observer.....	Neut..	Portland.....	\$1,275
Review.....	Ind..	"	4720
Local.....	Ind..	Saranac.....	3864

IOSCO CO. Pop. 11,300

Rep. vote in 1884, 1,016; Fus. 864; Pro. 43.
Location—Northeast, bordering on Lake Huron; area about 580 sq. m. **Natural Features**—Surface nearly level.—Some waste land, but good land is being rapidly developed. **Lumber** and salt chief articles of export. **Manufacturing establishments** of all kinds, in 1880, 37; capital invested, \$1,385,900; hands employed, 801; value of products, \$2,137,530. **County-seat** Tawas City, pop. (tw.) 1,778.

Iosco Democrat.....	Dem..	Au Sable.....	4600
Lakeside Monitor—dated at Oscoda also.....	Ind..	"	1,000
Iosco County Gazette.....	Rep..	East Tawas.....	500
Lakeside Monitor—see Au Sable.....	Oscoda.....		
Saturday Night.....	Rep..	"	4600
Herald.....	Rep..	Tawas City †.....	4720

IRON CO. Pop. 6,000

New County. **County-seat** Iron River †, pop. \$1,200.

Diamond Drill.....	{Mng. & } Crystal Falls... {Local..}
Iron County Reporter.....	Rep.. Iron River †....

ISABELLA CO. Pop. 16,011

Rep. vote in 1884, 1,617; Fus. 1,610; Pro. 83.
Location—Central; area about 580 sq. m. **Natural Features**—Surface nearly level; large forests of pine and sugar-maple. **Chief Products**—Wheat, corn, oats, potatoes, butter, hay, lumber, shingles, staves, etc. **Manufacturing establishments** of all kinds, in 1880, 39; capital invested, \$291,540; hands employed, 145; value of products, \$233,206. **County-seat** Mount Pleasant, pop. \$2,650.

Democrat.....	Dem..	Mount Pleasant†	1600
Isabella County Enterprise.....	Rep..	"	1600
North Western Tribune.....	Rep..	"	1,120
News.....	Local..	Shepherd.....	

ISLE ROYAL CO. Pop. —

No election returns.
Location—A group of islands in Lake Superior, off northern portion of the upper peninsula; area about 230 sq. m. **Copper** chief export. No manufactures in 1880.
 No Papers.

JACKSON CO. Pop. 45,232

Fus. vote in 1884, 5,452; Rep. 4,804; Pro. 645.
Location—South; area about 720 sq. m. **Natural Features**—Surface nearly level; large forests; soil a fertile sandy loam; beds of coal and fire-clay. **Chief Products**—Large yields of wheat, corn, oats, barley, potatoes, butter, wool, cheese, and hay; pork; live-stock, sheep very abundant. **Manufactures**—numerous and varied. **Manufacturing establishments** of all kinds, in 1880, 273; capital invested, \$1,987,057; hands employed, 1,778; value of products, \$3,620,731. **County-seat** Jackson, pop. \$20,000.

Exponent.....	Ind..	Brooklyn.....	800
Our Home Enterprise.....	Neut..	Concord.....	700
News.....	Ind..	Grass Lake.....	4683
Times.....	Ind..	Hanover.....	4500
Citizen (daily).....	Rep..	Jackson †.....	\$3,329
Citizen.....	Rep..	"	3,700
Courier (daily).....	Ind..	"	\$1,500
Courier.....	Ind..	"	1,000
Michigan Volksfreund.....	Ind..	"	2,300
Patriot (daily).....	Dem..	"	\$2,100
Patriot.....	Dem..	"	\$3,100
Saturday Evening Star.....	Ind..	"	\$3,160
Tribune.....	Prohib.	"	\$1,080
Signal.....	Ind..	Springport.....	500

KALAMAZOO CO. Pop. 35,281

Rep. vote in 1884, 4,515; Fus. 3,750; Pro. 455.
Location—Southwest; area about 586 sq. m. **Natural Features**—Surface nearly level, diversified with prairies, oak-openings, and forests; soil fertile. **Chief Products**—Wheat very large; oats, corn, potatoes, hops, peppermint and hay; much butter and pork; live-stock abundant. **Manufactures** numerous and varied. **Manufacturing establishments** of all kinds, in 1884, 245; capital invested \$2,500,000; hands employed 2,000; value of products, \$2,200,000. **County-seat** Kalamazoo, pop. 13,909.

Chronicle.....	Ind..	Augusta.....	
Kalamazoo Co. Enterprise.....	Labor.	Galesburg.....	\$1,065
College Index (monthly).....	Coll..	Kalamazoo †.....	1500
Gazette (daily).....	Dem..	"	1,056
Gazette.....	Dem..	"	2,260
Grange Visitor (semi-mo).....	Soc. & Agric.	"	\$5,000
Herald (daily).....	Ind..	"	
Herald.....	Ind..	"	
Telegraph (daily).....	Rep..	"	\$2,781
Telegraph.....	Rep..	"	\$3,181
Express.....	Local..	Schoolcraft.....	700
Commercial.....	Ind..	Vicksburg.....	\$1,140

KALKASKA CO. Pop. 4,493

Rep. vote in 1884, 630; Fus. 369; Pro. 35.
Location—Northwest; are about 580 sq. m. **Natural Features**—Surface largely covered with forests. **Chief Products**—Wheat, corn, and hay, lumber and shingles. **Manufacturing establishments** of all kinds, in 1880, 11; capital invested, \$28,100; hands employed, 51; value of products, \$149,403. **County-seat** Kalkaska, pop. (tw.) 1,121.

Kalkaskaian.....	Rep..	Kalkaska †.....	1600
Leader.....	Rep..	"	
Telephone.....	Temp.	"	

CIRCULATION: † Publishers' reports, Roman figures—estimated, *Sworn, † County-seat.
 POPULATION: State Census 1885, § Estimated.

KENT CO.....Pop. §100,000
 Fus. vote in 1884, 9,639; Rep. 9,007; Pro. 1,040.
Location—West; area about 890 sq.m. **Natural Features**—Surface moderately hilly; extensive forests; soil a deep fertile loam; limestone, gypsum, and salt. **Chief Products**—Wheat, corn, oats, potatoes, butter, wool, hay, hops, and maple-sugar in large quantities. **Manufactures** extensive and varied. Manufacturing establishments of all kinds, in 1880, 542; capital invested, \$6,132,904; hands employed, 6,605; value of products, \$9,578,779. **County-seat** Grand Rapids, pop 568,000.

News.....Local Caledonia..... *Circ* \$800
 Herald.....Ind...Casnovia..... \$624
 Clipper.....Rep...Cedar Springs.. \$1,368
 Dawn of the Morning (mo.)..Advent. Grand Rapids† \$3,899
 Democrat (daily).....Dem.. “ ..\$6,168
 Democrat.....Dem.. “ ..\$3,230
 Eagle (daily).....Rep.. “ ..1,800
 Eagle.....Rep.. “ ..1,900
 Evening Leader (daily)— } Ind... “ ..\$3,200
 see Leader..... }
 Germania (German).....Ind... “ ..\$1,850
 Hearth and Hall (mo.).....Fam.. “ ..
 Leader.....Ind... “ ..1,500
 Michigan Agitator.....Dem.. “ ..
 Michigan Artisan (monthly)..Mech.. “ ..\$5,000
 Michigan Building and Real } Estate Journal..... “ ..
 Michigan Dairyman (mo.).....Dairy.. “ ..\$3,600
 Michigan Journal.....Ind... “ ..\$2,400
 Michigan Soldier(mo.)G.A.R.&S.ofV “ ..\$6,000
 Michigan Tradesman.....Com.. “ ..\$6,100
 Progressive Age.....Ind... “ ..1,350
 Sonntagsbote.....Ind... “ ..\$800
 Standaard (Hollandish) (s-w)..Dem.. “ ..\$3,200
 Telegram-Herald (every } Ind... “ ..\$5,133
 day)..... }
 Telegram-Herald.....Ind... “ ..
 Vrijheids Banier (Hollandish).Rep.. “ ..1,500
 West Side News.....Ind... “ ..
 Workman.....K.of L. “ ..\$1,200
 World.....Rep.. “ ..
 Yankee Dutch (Eng.&Holl)..Ind... “ ..
 Journal.....Rep...Lowell..... \$1,850
 Register.....Ind.Rep..Rockford..... \$520
 Times.....Ind...Sand Lake.....
 Re-Union (monthly).....G.A.R.Sparta.....
 Sentinel.....Ind. Prohib. “ .. 974

KEWEENAW CO.....Pop. 4,667
 Rep. vote in 1884, 630; Fus. 201; Pro. 12.
Location—Extreme northern part of the upper peninsula, bordering on Lake Superior; area about 360 sq.m. **Natural Features**—Surface hilly; soil generally uncultivated. **Copper mining** chief industry. Manufacturing establishments of all kinds, in 1880, 3; capital invested, \$15,300; hands employed, 23; value of products, \$16,400. **County-seat** Eagle River, pop.— No Papers.

LAKE CO.....Pop. 7,539
 Rep. vote in 1884, 951; Fus. 656; Pro. 109.
Location—West; area about 580 sq.m. **Natural Features**—Surface undulating, greater part forest; soil fertile in the east, sandy plains in the west. Farming region is around Luther, which is also the center of population. **Chief Products**—Wheat, corn, and oats. **Lumbering**. Manufacturing establishments of all kinds, in 1880, 24; capital invested, \$123,200; hands employed, 324; value of products, \$276,000. Considerable increase since 1880, but no figures at hand. **County-seat** Baldwin, pop. §300.

Lake County Star.....Rep..Baldwin†..... *Circ* 350
 Eclipse.....Rep..Chase..... \$370
 Dog Fanciers' Guide and } Game Pitters' Journal(mo).....Luther.....
 Lance.....Ind... “ .. \$720

LAPEER CO.....Pop. 30,057
 Rep. vote in 1884, 3,062; Fus. 2,741; Pro. 273.
Location—Southeast; area about 660 sq.m. **Natural Features**—Surface rolling, and well timbered; soil fertile. **Chief Products**—Wheat, oats, corn, barley, potatoes, butter, cheese, hops, wool, hay; live-stock. **Manufactures**—Carriages, castings, engines and

boilers, flour, lumber, saddlery, sashes, etc., and woolen goods. Manufacturing establishments of all kinds, in 1880, 163; capital invested, \$397,762; hands employed, 966; value of products, \$2,177,563. **County-seat** Lapeer, pop. 2,894.

Herald.....Rep..Almont..... *Circ* \$433
 New Era.....Ind...Columbiaville... 672
 Optic.....Rep...Lmlay City..... \$1,200
 Clarion.....Rep...Lapeer†..... \$2,497
 Lapeer County Democrat.....Dem.. “ ..\$2,520
 Gazette.....Ind...North Branch.. 900
 Enterprise.....Ind...Otter Lake..... 681

LEELANAU CO.....Pop. 7,128
 Rep. vote in 1884, 811; Fus. 571; Pro. 21.
Location—Northwest, bordering on Lake Michigan and Grand Traverse Bay; area about 390 sq.m. **Natural Features**—Surface undulating; extensive forests; soil partly fertile. **Chief Products**—Corn, oats, potatoes, butter, maple-sugar, and hay in moderate quantities; live-stock. Several flour and lumber mills. Manufacturing establishments of all kinds, in 1880, 24; capital invested, \$130,000; hands employed, 222; value of products, \$111,374. **County-seat** Leland, pop. §400.

Leelanau Enterprise.....Ind...Leland†..... *Circ* \$800

LENAWEE CO.....Pop. 49,584
 Rep. vote in 1884, 5,827; Fus. 5,572; Pro. 1,097.
Location—South, bordering on Ohio; area about 750 sq.m. **Natural Features**—Surface rolling; well timbered; soil fertile; iron-ore. **Chief Products**—Corn, wheat, oats very large; barley moderate; potatoes, butter, cheese, hay large; live-stock numerous, especially sheep; wool-clip important. **Manufactures** numerous and varied. Manufacturing establishments of all kinds, in 1880, 348; capital invested, \$1,883,888; hands employed, 1,422; value of products, \$2,636,748. **County-seat** Adrian, pop. 9,319.

Courier.....Ind...Addison..... *Circ* \$500
 College World (s-mo.).....Coll..Adrian†..... \$400
 Lance.....Prohib. “ ..
 Press.....Dem.. “ ..1,800
 Times and Expositor (daily).Rep... “ ..\$1,184
 Times and Expositor.....Rep.. “ ..1,944
 Advance.....Ind...Blissfield..... \$525
 Eagle.....Britton.....
 Journal.....Ind...Clayton.....
 Local.....Local.Clinton..... 350
 Gazette.....Dem..Hudson..... \$1,080
 Post.....Rep.. “ ..\$1,333
 Observer.....Ind...Morenci..... \$1,820
 Herald.....Ind...Tecumseh..... \$1,440
 News.....Ind... “ .. \$528

LIVINGSTON CO.....Pop. 21,568
 Fus. vote in 1884, 2,938; Rep. 2,597; Pro. 272.
Location—Southeast; area about 590 sq.m. **Natural Features**—Surface undulating; large forests; soil a fertile sandy loam. **Chief Products**—Wheat, corn, oats, barley, potatoes, butter, wool, hops, hay in large quantities; live-stock. **Manufactures**—Carriages, car works, castings, cooperage, flour, lumber, machinery, printing presses, sashes, etc. Manufacturing establishments of all kinds, in 1880, 89; capital invested, \$391,760; hands employed, 231; value of products, \$546,907. **County-seat** Howell, pop. 2,176.

Argus.....Ind...Brighton..... *Circ* \$820
 Citizen.....Ind... “ .. \$890
 Independent.....Ind...Fowlerville.....
 Review.....Ind... “ .. \$600
 Livingston Democrat.....Dem..Howell†..... 600
 Livingston Herald.....Ind... “ ..
 Livingston Republican.....Rep.. “ ..\$1,400
 Dispatch.....Local.Pinckney..... \$528

LUCE CO.....Pop. §2,750
Location—North. **Natural Features**—Soil fertile; especially adapted for grazing; pine and hard-wood lumber. **Chief Products**—Hay, oats, wheat and other cereals; peas. **Manufactures**—Lumber, shingles and pig iron. **County-seat** Newberry, pop. §1,050.

News.....Local.Newberry†..... *Circ* \$320

CIRCULATION: †Publishers' reports. Roman figures—estimated. *Sworn. †County-seat.
 POPULATION: State Census 1885, § Estimated.

MACKINAC CO.....Pop. 8,000

Fus. vote in 1884, 558; Rep. 479; Pro. 3.

Location—Eastern part of upper peninsula; area about 1,100 sq. m. **Natural Features**—Surface uneven; well timbered. **Lumbering, fishing, and charcoal iron manufacture** chief industries. — Mackinaw Island, a famous summer resort for tourists, is in this county. **Manufacturing establishments** of all kinds, in 1880, 3; capital invested, \$496,000; hands employed, 127; value of products, \$183,874. It is estimated now that the amount of capital invested reaches \$2,500,000, employing 700 hands with an annual product value of \$3,000,000. **County-seat** St. Ignace, pop. 3,000.

Democrat.....	Dem..St. Ignace †
News (s-wkly).....	Neut..	600
Republican.....	Rep..	468
Watchman.....	Ind..	1928

MACOMB CO.....Pop. 31,293

Fus. vote in 1884, 3,464; Rep. 2,782; Pro. 223.

Location—Southeast, bordering on Lake St. Clair; area about 480 sq. m. **Natural Features**—Surface level in the east, uneven in the west; soil fertile. **Chief Products**—Oats, wheat, corn, potatoes, butter, wool, hops, hay, all in large quantities; pork; live-stock. **Manufactures**—Carriages, farm-implements, saddlery, turned and carved wood, lumber and flour. **Manufacturing establishments** of all kinds, in 1880, 194; capital invested, \$573,677; hands employed, 834; value of products, \$1,265,419. **County-seat** Mount Clemens, pop. 3,328.

Monitor.....	Rep..Mt. Clemens †	4975
Press.....	Dem..	1750
Review.....	Ind..Richmond	600
Hydrant.....	Dem..Romeo	1816
Observer.....	Rep..	1,000
Sentinel.....	Ind..Utica	1,540

MANISTEE CO.....Pop. 19,875

Fus. vote in 1884, 1,926; Rep. 1,305; Pro. 162.

Location—Northwest, bordering on Lake Michigan; area about 550 sq. m. **Natural Features**—Surface nearly level; extensive pine forests. **Chief Products**—Corn, wheat, oats, potatoes, butter, hay in moderate quantities; fruit, especially peaches. **Manufactures**—Lumber, especially shingles; salt, machinery, sashes, etc. **Manufacturing establishments** of all kinds, in 1880, 74; capital invested, \$2,634,900; hands employed, 1,434; value of products, \$2,937,501. **County-seat** Manistee, pop. 10,367.

Advocate.....	Ind. Dem. Manistee †	11,000
Broadaxe.....	Prohib.
Democrat.....	Dem..	1262
Michigan Skandinav (Nor-wgn-Danish).....	Ind..
Times-Sentinel.....	Rep..	1,500
Voice of the People.....	Labor.	776
Lake Breeze.....	Ind..Onkama

MANITOU CO.....Pop. 1,198

Fus. vote in 1884, 148; Rep. 18.

Location—Comprising several islands in Lake Michigan, off northwest coast of lower peninsula; area about 200 sq. m. **Natural Features**—Surface rough; soil moderately fertile. **Chief Products**—Oats, potatoes, hay. **Manufacturing establishments** of all kinds, in 1880, 5; capital invested, \$6,150; hands employed, 23; value of products, \$8,900. **County-seat** St. James, on Big Beaver Island, pop. —
No Papers.

MARQUETTE CO.....Pop. 31,397

Rep. vote in 1884, 4,230; Fus. 1,478; Pro. 43.

Location—Northeast part of upper peninsula bordering on Lake Superior and Wisconsin; area about 3,400 sq. m. **Natural Features**—Surface uneven; extensive pine forests and immense deposits of iron ore, gold, silver, plumbago, slate and brown stone also exist. **Iron** is very largely manufactured, and lumber extensively exported. **Manufacturing establishments** of all kinds, in 1880, 76; capital invested, \$1,272,425; hands employed, 855; value of products, \$1,246,975. **County-seat** Marquette, pop. 37,500.

Iron Ore.....	Rep..Ishpeming	12,930
Peninsular Record.....	Ind..
Mining Journal (daily).....	Neut..Marquette †	1,500
Mining Journal.....	Neut..	2,500
Nordwestliche Post.....	Non-pol	1,664
Iron Herald.....	Rep..Negaunee	938

CIRCULATION: † Publishers' reports, Roman figures—estimated, *Sworn, † County-seat.
POPULATION: State Census 1885, § Estimated.

MASON CO.....Pop. 13,221

Rep. vote in 1884, 1,299; Fus. 1,217; Pro. 57.

Location—West, bordering on Lake Michigan; area about 500 sq. m. **Natural Features**—Surface nearly level; soil fertile. **Chief Products**—Corn, wheat, oats, potatoes, hay in small quantities; fruit in abundance. **Lumber** and salt are the chief articles of export. **Manufacturing establishments** of all kinds, in 1880, 44; capital invested, \$3,732,200; hands employed, 787; value of products, \$2,120,749. **County-seat** Ludington, pop. 56,500.

Appeal.....	Rep..Ludington †	1,000
Democrat.....	Dem..	845
Optic.....	Ind..
Record.....	Rep..	1,008
Enterprise.....	Rep..Scottville	500

MECOSTA CO.....Pop. 127,000

Rep. vote in 1884, 2,365; Fus. 1,847; Pro. 187.

Location—West-central; area about 530 sq. m. **Natural Features**—Surface nearly level; soil fertile. **Chief Products**—Wheat, corn, oats, potatoes, butter, hay; live-stock. **Manufactures** chiefly flour, foundries, furniture, lumber, etc. **Manufacturing establishments** of all kinds, in 1880, 47; capital invested, \$580,700; hands employed, 421; value of products, \$876,314. **County-seat** Big Rapids, pop. 37,600.

Charles's Wide Awake— printed for free distribution).....	Rep..Big Rapids †
Current.....	Rep..	1885
Herald.....	Dem..	900
Northside Enterprise.....	Local.
Pioneer (daily).....	Rep..	4700
Pioneer.....	Rep..	4900
Mecosta County Courier.....	Ind..Mecosta

MEMONINEE CO.....Pop. 19,120

Rep. vote in 1884, 2,514; Fus. 936; Pro. 25.

Location—Southwest part of upper peninsula, bordering on Wisconsin and Green Bay; area about 1,400 sq. m. **Natural Features**—Surface hilly; large forests; soil moderately fertile. **One** of the richest iron mining fields in the world. **Mining**—There are at present thirteen large iron mines in this county, employing about 2,500 hands, which last year produced an aggregate of nearly 1,000,000 tons of the best Bessemer ore. **Lumber** an important export. **Manufacturing establishments** of all kinds, in 1880, 19; capital invested, \$1,556,900; hands employed, 633; value of products, \$2,233,543. **County-seat** Menominee, pop. 5,777.

Industrial Journal.....	Ind. Dem. Iron Mountain	11,080
Menominee Range.....	Rep..	1340
Democrat.....	Dem..Menominee †	1930
Herald.....	Rep..	1,000
Current.....	Ind..Norway

MIDLAND CO.....Pop. 10,000

Rep. vote in 1884, 1,071; Fus. 883; Pro. 44.

Location—East-central; area about 530 sq. m. **Natural Features**—Surface nearly level; soil fertile. **Chief Products**—Oats, potatoes, butter, hay, wheat; lumber, shingles, hoops, lath, bromine, flour, and salt manufactured. **Manufacturing establishments** of all kinds, in 1880, 30; capital invested, \$196,700; hands employed, 228; value of products, \$434,352. **County-seat** Midland, pop. 32,500.

Advocate.....	Rep..Coleman	569
Republican.....	Rep..Midland †	1906
Sun.....	Dem..	1300

MISSAUKEE CO.....Pop. 14,500

Rep. vote in 1884, 470; Fus. 373; Pro. 26.

Location—North-central; area about 530 sq. m. **Natural Features**—Surface undulating; soil moderately fertile; extensive lumbering operations; county now being rapidly developed. **Manufacturing establishments** of all kinds, in 1887, 11; capital invested, \$50,000; hands employed, 150; value of products, \$100,000. **County-seat** Lake City, pop. 450.

Era and Republican.....	Rep..Lake City †	648
Missaukee Independent.....	Dem..	1350

MONROE CO.....Pop. 33,353

Fus. vote in 1884, 3,920; Rep. 3,025; Pro. 224.

Location - Southeast, bordering on Lake Erie and Ohio; area about 500 sq. m. Natural Features - Surface nearly level, prairie and woodland; soil fertile. building and lime-stone; glass-sand; nurseries. Chief Products - Corn, oats, wheat, barley, grapes, potatoes, butter, wool, hay, pork; live-stock. Manufactures - Brick, carriages, distilleries, farm implements, flour, leather, lumber, paper. Manufacturing establishments of all kinds, in 1880, 130; capital invested, \$508,710; hands employed, 642; value of products, \$368,708. County-seat Monroe, pop. 5,231.

Table listing newspapers and their circulation: Herald, Reporter, Commercial, Democrat, Bulletin, Journal.

MONTCALM CO.....Pop. 35,356

Rep. vote in 1884, 3,857; Fus. 3,788; Pro. 173.

Location - South-central; area about 720 sq. m. Natural Features - Surface nearly level; soil fertile. Chief Products - Wheat, corn, oats, potatoes, butter, wool, maple-sugar, hay; live-stock. Manufactures - Boots and shoes, carriages, flour, lumber, shingles, sash, driers, sashes, etc. Manufacturing establishments of all kinds, in 1880, 253; capital invested, \$1,905,400; hands employed, 2,601; value of products, \$5,440,109. County-seat Stanton, pop. 1,721.

Table listing newspapers and their circulation: Gazette, Journal, Call, Democrat, Independent, Record, Enterprise, News, Clipper, Montcalm Herald.

MONTMORENCY CO.....Pop. 2,000

Fus. vote in 1884, 187; Rep. 93; Pro. 9.

Location - One of the Northern central counties of the lower peninsula of Michigan on the headwaters of Thunder Bay river, thirty miles east of Lake Huron. Natural Features - Surface rolling; soil sandy loam, very fertile and well watered by lakes and rivers, fine forests of white-cedar, hemlock, spruce, sugar maple, beech, birch; the finest hardwood lands in Michigan. Lumbering is the great industry of the county. It was organized in 1881 and is newly settled, but will make one of the finest in northern Michigan. Chief Products - Wheat, oats, corn, hay, potatoes and all kinds of vegetables. Fruit of all kinds raised to perfection. County-seat Hillman, pop. —.

Table listing newspapers and their circulation: Tribune, Telegraph.

MUSKEGON CO.....Pop. 37,554

Rep. vote in 1884, 3,453; Fus. 3,171; Pro. 317.

Location - West, bordering on Lake Michigan; area about 520 sq. m. Natural Features - Surface undulating, prairie and woodland; soil fertile. Chief Products - Wheat, corn, oats, fruit, potatoes, wool, hay, live-stock. Manufactures - Car and engine works, carriages, castings, charcoal, flour, fruit packages, furniture, hames, knit goods, leather, machinery, metallic wares, piano stools, pig iron, packing boxes, refrigerators, sashes, saws, etc. Lumber. Manufacturing establishments of all kinds, in 1880, 131; capital invested, \$5,755,360; hands employed, 3,217; value of products, \$9,027,241. County-seat Muskegon, pop. 17,825.

Table listing newspapers and their circulation: Lumberman, Times, Chronicle, Morning News, News-Reporter, Times, Forum.

NEWAYGO CO.....Pop. 18,996

Fus. vote in 1884, 2,051; Rep. 1,971; Pro. 203.

Location - West, area about 860 sq. m. Natural Features - Surface nearly level; extensive forests of pine, sugar-maple, etc.; soil fertile. Chief Products - Wheat, corn, oats, rye, potatoes, butter, hay, wool, maple-sugar; live-stock. Several flour and lumber mills. Manufacturing establishments of all kinds, in 1880, 65; capital invested, \$802,300; hands employed, 640; value of products, \$1,704,132. County-seat Newaygo, pop. 1,319.

Table listing newspapers and their circulation: Indicator, Star, Republican, Tribune, Business.

OAKLAND CO.....Pop. 41,100

Fus. vote in 1884, 5,386; Rep. 4,942; Pro. 522.

Location - Southeast; area about 900 sq. m. Natural Features - Surface partly undulating and partly hilly, diversified with many lakes and forests; soil fertile. Chief Products - Wheat, corn, oats, barley, buck-wheat, potatoes, butter, wool, hay, and hops, all in very large quantities; pork; live-stock abundant. Manufactures numerous and varied. Manufacturing establishments of all kinds, in 1880, 332; capital invested, \$823,302; hands employed, 1,032; value of products, \$1,916,152. County-seat Pontiac, pop. 5,347.

Table listing newspapers and their circulation: Eccentric, American Creamery, Citizen, Oakland County Advertiser, Times, Review, Globe, Bill Poster, Democrat, Gazette, Era, Excelsior, Picket.

OCEANA CO.....Pop. 14,519

Rep. vote in 1884, 1,637; Fus. 1,213; Pro. 357.

Location - West, bordering on Lake Michigan; area about 540 sq. m. Natural Features - Surface undulating; forests; soil fertile. Chief Products - Fruits, corn, wheat, oats, potatoes, hay; live-stock. Fruit, vegetables and lumber chief articles of export. Manufacturing establishments of all kinds, in 1887, 59; capital invested, \$750,000; hands employed, 760; value of products, \$1,000,000. County-seat Hart, pop. 800.

Table listing newspapers and their circulation: Argus, Journal, Oceana County Tribune, News, Herald, Independent.

OGEMAW CO.....Pop. 3,637

Rep. vote in 1884, 478; Fus. 472; Pro. 16.

Location - Northeastern part of Lower Peninsula; area about 570 sq. m. Natural Features - Surface undulating; two-thirds heavily timbered with hard wood, cork and yellow pine; soil fertile, clay and sandy loam. Chief Products - Barley, rye, wheat, corn and potatoes. Lumbering is the principal industry, but farming is rapidly superseding it. Manufacturing establishments of all kinds, in 1884, 15; capital invested, \$100,000; hands employed, 125; value of products, \$250,000. County-seat West Branch, pop. 1,250.

Table listing newspapers and their circulation: Ogemaw County Herald, Times.

ONTONAGON CO.....Pop. 4,836

Rep. vote in 1884, 301; Fus. 233; Pro. 24.

Location - Extreme northwest part of upper peninsula, bordering on Lake Superior and Wisconsin; area about 2,540 sq. m. Natural Features - Surface hilly; Porcupine Mountains cross northern and western part; very extensive pine forests. Copper and Iron. Manufacturing establishments of all kinds, in 1880, 2; capital invested, \$41,000; hands employed, 31; value of products, \$87,500. The Diamond Match Company have two large saw-mills in Ontonagon; have invested over \$1,000,000, and shipped, in 1885, over 26,000,000 feet of lumber. County-seat Ontonagon, pop. (township) 1,353.

Table listing newspapers and their circulation: Herald, Miner.

CIRCULATION: † Publishers' reports. Roman figures—estimated. *Sworn. † County-seat. POPULATION: State Census 1885, § Estimated.

OSCEOLA CO.....Pop. \$15,000
Rep. vote in 1884, 1,497; Fus. 792; Pro. 273.

Location—Northwest-central; area about 580 sq.m. **Natural Features**—Surface nearly level; soil fertile. **Chief Products**—Lumber chief export. Corn, wheat, oats, barley, potatoes, butter, hay, in limited quantities. Manufacturing establishments of all kinds, in 1880, 52; capital invested, \$466,325; hands employed, 323; value of products, \$583,454. **County-seat** Hersey, pop. 404.

Review.....	Rep...Evert.....	700
Osceola County Outline.....	Rep...Hersey.....	1500
Independent.....	Ind...Le Roy.....	1450
Clarion.....	Rep...Reed City.....	1,000
Osceola County Democrat.....	Dem... ".....	1,070
Real Estate Bulletin (mo.).....	".....	".....
Echo.....	Dem...Tustin.....	1290

OSCODA CO.....Pop. 1,374
Rep. vote in 1884, 199; Fus. 87; Pro. 4.

Location—Northeast; intersected by the Au Sable River; area about 580 sq.m. **Natural Features**—Surface undulating; densely wooded; soil moderately fertile. No manufactures in 1880. **County-seat** Mio, pop. 3200.

Northern Mail.....	Local.Mio.....	*400
--------------------	----------------	------

OTSEGO CO.....Pop. 3,906
Rep. vote in 1884, 483; Fus. 410; Pro. 21.

Location—North; area about 580 sq.m. **Natural Features**—Surface nearly level, heavily timbered with sugar maple and beech, interspersed with elm, basswood, birch, pine and hemlock; soil rich gravelly loam. **Chief Products**—Wheat, oats, hay, potatoes. Manufacturing establishments of all kinds, in 1884, 10; capital invested, \$1,000,000; hands employed, 875; value of products, \$525,000. **County-seat** Gaylord, pop. 850.

Otsego County Herald.....	Rep...Gaylord.....	1600
Otsego County News.....	Rep... ".....	350

OTTAWA CO.....Pop. 36,225
Rep. vote in 1884, 3,758; Fus. 3,049; Pro. 231.

Location—West, bordering on Lake Michigan; area about 540 sq. m. **Natural Features**—Surface undulating; soil fertile; extensive forests. **Chief Products**—Wheat, corn, oats, potatoes, butter, wool, maple-sugar, hay, peaches and small fruit. **Manufactures**—Chiefly carriages, flour, leather, and lumber. Manufacturing establishments of all kinds, in 1880, 176; capital invested, \$2,173,650; hands employed, 1,892; value of products, \$3,853,754. **County-seat** Grand Haven, pop. 5,903.

Observer.....	Ind...Coopersville.....	1960
Courier-Journal.....	Rep...Grand Haven.....	1300
Evening Tribune (daily).....	Ind... ".....	1500
Herald.....	Rep... ".....	800
City News.....	Rep...Holland.....	700
Grondwet (Hollandish).....	Rep... ".....	4,150
Hollander (Hollandish).....	Dem... ".....	500
Hope (Hollandish).....	Chn... ".....	1,920
Wachter (Hollandish).....	Ref.Ch. ".....	500

PRESQUE ISLE CO.....Pop. 4,064
Rep. vote in 1884, 394; Fus. 225.

Location—Northeast, bordering on Lake Huron; area about 750 sq. m. **Natural Features**—Surface nearly level; soil moderately fertile. Manufacturing establishments of all kinds, in 1880, 9; capital invested, \$29,500; hands employed, 31; value of products, \$18,166. **County-seat** Rogers City, pop. 270.

Presque Isle County Advance.....	Neut...Rogers City.....	1400
----------------------------------	-------------------------	------

ROSCOMMON CO.....Pop. 2,588
Fus. vote in 1884, 435; Rep. 427; Pro. 2.

Location—North-central; area about 580 sq.m. **Natural Features**—Surface partly hilly, generally covered with forests; soil generally fertile. Agricultural productions limited, but advancing. Manufacturing establishments of all kinds, in 1887, 3; capital invested, \$550,000; hands employed, 300; value of products, \$350,000. **County-seat** Roscommon, pop. 804.

News.....	Rep...Roscommon.....	1520
-----------	----------------------	------

SAGINAW CO.....Pop. 74,795
Fus. vote in 1884, 7,047; Rep. 5,939; Pro. 206.

Location—East-central; area about 840 sq.m. **Natural Features**—Surface nearly level; soil fertile. **Chief Products**—Oats, wheat, corn, potatoes, butter, hay, wool; live-stock. **Manufactures**—Breweries, car-

nages, flour, etc. **Lumbering, Salt, Fisheries.** Manufacturing establishments of all kinds, in 1880, 428; capital invested, \$5,155,235; hands employed, 4,529; value of products, \$9,312,465. **County-seat** Saginaw, pop. 13,760.

Argus (s-wkly).....	Ind...Chesaning.....	650
Monitor.....	Local.. ".....	".....
School Journal (monthly).....	Educ. ".....	1,000
Evening News (daily)—see News.....	Ind...East Saginaw.....	*2,112
Herald.....	Rep... ".....	".....
Morning Herald (daily).....	Rep... ".....	2,100
News.....	Ind... ".....	".....
Saginaw Courier (daily).....	Ind... ".....	43,500
Saginaw Courier.....	Ind... ".....	48,500
Saginaw Post (German).....	Ind... ".....	".....
Saginaw-Sonntagsblatt.....	".....	950
Saginaw Zeitung—see Saginaw-Sonntagsblatt.....	Ind... ".....	2,150
Post.....	Ind...Merrill.....	*720
Evening Journal (daily)—see Journal.....	Ind...Saginaw.....	*1,946
Journal.....	Ind... ".....	".....
Saginawian.....	Dem... ".....	1300
Valley News.....	Rep... ".....	650
Independent.....	Ind...St. Charles.....	1,000

ST. CLAIR CO.....Pop. 46,783
Rep. vote in 1884, 4,668; Fus. 4,017; Pro. 348.

Location—East, bordering on lakes Huron and St. Clair, and separated from Canada by the St. Clair River; area about 720 sq. m. **Natural Features**—Surface undulating; extensive forests; soil fertile. **Chief Products**—Oats, wheat, corn, potatoes, butter, wool, hay, hops; live-stock. Salt has recently been discovered in immense beds and is being worked. **Manufactures**—Breweries, carriages, castings, clothing, flour, leather, lumber, machinery, sash, woolen goods, etc. Manufacturing establishments of all kinds, in 1880, 309; capital invested, \$1,229,615; hands employed, 1,032; value of products, \$2,184,242. **County-seat** Port Huron, pop. 10,388.

Expositor.....	Ind...Brockway Centre.....	1650
Journal.....	Local..Capac.....	".....
Sun.....	Ind...Port Gratiot.....	1675
Magnet.....	Ind...Marine City.....	1,032
Reporter.....	Ind... ".....	1656
Bee Hive (monthly).....	K.of M.Port Huron.....	".....
Commercial—issues an ed. every week, carries name of Sunday Commercial, *1,200	Dem... ".....	*2,000
Evening Commercial (daily)—see Commercial.....	Dem... ".....	".....
Herald (German).....	Dem... ".....	1900
Sonntags Bote.....	Fam... ".....	".....
Sunday Herald.....	Dem... ".....	".....
Times (daily).....	Rep... ".....	1,125
Times.....	Rep... ".....	1,260
Tribune.....	Ind... ".....	1,000
Republican.....	Rep...St. Clair.....	*840

ST. JOSEPH CO.....Pop. 26,277
Fus. vote in 1884, 3,554; Rep. 3,261; Pro. 183.

Location—South, bordering on Indiana; area about 520 sq. m. **Natural Features**—Surface undulating; large forests; soil fertile. **Chief Products**—Wheat and corn large; oats, potatoes, peppermint, butter, wool, hay, sorghum-molasses, pork; live-stock. **Manufactures**—Breweries, carriages, castings, farm-implements, flour, furniture, leather, lumber, shipyards. Manufacturing establishments of all kinds, in 1880, 222; capital invested, \$1,049,171; hands employed, 831; value of products, \$1,311,489. **County-seat** Centerville, pop. 822.

Acorn.....	Local.Burr Oak.....	480
Gazette—see St. Joseph County Republican, Centerville.....	".....	".....
Times—see Journal, Sturgis.....	".....	".....
St. Joseph County Republican—prints editions under names of Gazette, Burr Oak; Enterprise, Colon; Tribune, Mendon; and Herald, Nottawa.....	Rep...Centerville.....	973
Times.....	Ind... ".....	1890
Express.....	Ind...Colon.....	1720
Enterprise—see St. Joseph County Republican, Centerville.....	".....	".....
St. Joseph County Advertiser.....	Rep...Constantine.....	1,375

CIRCULATION: †Publishers' reports. Roman figures—estimated. *Sworn. †County-seat. POPULATION: State Census 1885, § Estimated.

Globe.....	Ind.. Mendon.....	Circ 1,060
St. Joe County News.....	Local. ".....	525
Tribune—see St. Joseph Co. } Republican, Centreville... }	".....	".....
Herald—see St. J seph Co. } Republican, Centreville... }	Nottawa.....	".....
Assembly Record (mo.).....	Sturgis.....	".....
Coffee Cooler (monthly).....	G. A. R. ".....	".....
Journal—prints an edition } under name of Times, Burr } Oak.....	Rep.. ".....	975
Michigan Democrat.....	Dem. ".....	1,035
Our Rural Homes (monthly).....	Agric. ".....	".....
Saturday Mail.....	Ind. ".....	900
Herald.....	Dem. Three Rivers.....	1,960
News-Reporter.....	Gbk. ".....	1,066
Tribune.....	Rep.. ".....	1,104
Journal.....	Ind.. White Pigeon.....	500

SANILAC CO.....Pop. 29,583

Rep. vote in 1884, 1,923; Fus. 1,817; Pro. 165.

Location—East, bordering on Lake Huron; area about 960 sq. m. **Natural Features**—Surface undulating; soil fertile. **Chief Products**—Wheat, oats, potatoes, butter, wool, hay, maple-sugar; live-stock. **Manufactures**—Carriages, flour, furniture, and lumber. **Manufacturing establishments of all kinds, in 1880, 78; capital invested, \$198,576; hands employed, 294; value of products, \$555,966. It is estimated that the manufacturing interests have increased twenty per cent. since 1880. County-seat Sandusky, pop. \$400.**

Morning Tribune.....	Local, Carsonville.....	Circ *400
Democrat.....	Dem. Croswell.....	504
Union Advertiser.....	Dem. Downingtown.....	".....
Sanilac Jeffersonian.....	Rep.. Lexington.....	1,250
Leader.....	Rep.. Marlette.....	".....
Post.....	Ind.. Minden City.....	1,350
Sanilac County Republican.....	Rep.. Sandusky.....	435

SCHOOLCRAFT CO.....Pop. 4,500

Rep. vote in 1884, 518; Fus. 289; Pro. 22.

Location—Southern-central part of the upper peninsula, bordering on lake Michigan; area about 1,000 sq. m. **Natural Features**—Surface hilly and broken; large forests of pine, etc. **Chief Products**—Grain and potatoes in large quantities. **Lumbering** chief industry. **Manufacturing establishments of all kinds, in 1888, 15; capital invested, \$12,000,000; hands employed, 4,000; value of products, —. County-seat Manistiquette, pop. \$2,200.**

Pioneer (tri-wkly).....	Rep.. Manistiquette.....	Circ 800
Sunday Sun.....	Ind. ".....	*1,056

SHIAWASSEE CO.....Pop. 28,078

Fus. vote in 1884, 3,141; Rep. 2,706; Pro. 623.

Location—Southeast-central; area about 540 sq. m. **Natural Features**—Surface nearly level; coal, which is being mined extensively; soil sandy and fertile. **Chief Products**—Wheat, corn, oats, barley, potatoes, butter, wool, hay, maple sugar; live-stock. **Manufactures**—Castings, furniture, leather, lumber, flour and wooden goods. **Manufacturing establishments of all kinds, in 1880, 140; capital invested, \$552,398; hands employed, 602; value of products, \$1,037,354. County-seat Corunna, pop. 1,451.**

Advertiser.....	Local, Bancroft.....	Circ 1,552
Herald.....	Neut. Byron.....	500
Independent.....	Ind.. Corunna.....	1,445
Journal.....	Rep.. ".....	500
News.....	Ind.. Laingsburg.....	1,050
Sentinel.....	Local, Morrice.....	".....
Press.....	Dem. Owosso.....	1,200
Shiawassee County American.....	Dem. ".....	925
Shiawassee County Reporter.....	Local. ".....	1,850
Times.....	Rep.. ".....	1,600
Sun.....	Local, Perry.....	500
Inter-Lake.....	Local, Vernon.....	400

TUSCOLA CO.....Pop. 30,726

Rep. vote in 1884, 2,914; Fus. 2,624; Pro. 322.

Location—East, bordering on Saginaw Bay; area about 830 sq. m. **Natural Features**—Surface nearly level; timber abundant; soil fertile. **Chief Products**—

Wheat, oats, corn, potatoes, butter, wool, hay; live-stock. **Lumber** largely exported. **Manufactures**—Flour, leather, woollen goods, etc. **Manufacturing establishments of all kinds, in 1880, 123; capital invested, \$320,737; hands employed, 402; value of products, \$723,162. County-seat Caro, pop. 1,300.**

Democrat.....	Dem. Caro.....	Circ 1,512
Tuscola County Advertiser.....	Rep.. ".....	*1,468
Enterprise.....	Rep.. Cass City.....	1,787
Monitor.....	Ind. (Mayville, (May P. O.).....	456
Saturday Sayings.....	Rep.. ".....	".....
Gazette.....	Local, Millington.....	".....
Sun.....	Ind.. Unionville.....	1,816
Times.....	Ind.. Vassar.....	1,600
Tuscola County Pioneer.....	Rep.. ".....	1,150

VAN BUREN CO.....Pop. 30,341

Rep. vote in 1884, 4,219; Fus. 2,933; Pro. 361.

Location—Southwest, bordering on Lake Michigan; area about 620 sq. m. **Natural Features**—Surface nearly level; soil fertile; much timber. **Chief Products**—Corn, wheat, oats, potatoes, butter, cheese, wool, and hay in large quantities, pork; fruit; live-stock. **Manufactures**—Carriages, casting, flour, leather, lumber, pig-iron, wood-turning. **Manufacturing establishments of all kinds, in 1880, 175; capital invested, \$341,455; hands employed, 1,238; value of products, \$1,813,740. County-seat Paw Paw, pop. 1,425.**

Reflector.....	Rep.. Bangor.....	Circ 1,720
Van Buren County Democrat.....	Dem. ".....	1,400
West Michigan Advance.....	Ind.. ".....	650
Leader.....	Local, Bloomingdale.....	850
Republican.....	Rep.. Decatur.....	1,900
Day Spring.....	Rep.. Hartford.....	1,504
News.....	Dem. ".....	".....
Times.....	Ind.. Lawrence.....	1,288
Dollar Leader.....	Local, Lawton.....	".....
Free Press and Courier.....	Dem.. Paw Paw.....	1,900
Herald.....	Ind.. ".....	1,576
True Northerner.....	Rep.. ".....	1,800
Messenger.....	Rep.. South Haven.....	1,600
Sentinel.....	Rep.. ".....	".....

WASHTENAW CO.....Pop. 41,694

Fus. vote in 1884, 5,315; Rep. 4,049; Pro. 617.

Location—Southeast; area about 720 sq. m. **Natural Features**—Surface nearly level; prairie and woodland; soil fertile. **Chief Products**—Wheat, corn, oats, barley, potatoes, butter, cheese, and hay in very large quantities; pork; live-stock abundant; sheep very numerous, and wool-clip extremely large. **Manufactures** numerous and varied. **Manufacturing establishments of all kinds, in 1880, 277; capital invested \$1,693,614; hands employed, 1,470; value of products, \$3,018,668. County-seat Ann Arbor, pop. 7,912.**

American Meteorological } Journal (monthly).....	Scien. Ann Arbor.....	Circ 1,750
Argus.....	Dem. ".....	1,450
Bulletin (monthly).....	Undenom. ".....	1,800
Chronicle.....	Coll. ".....	1,872
Courier.....	Rep.. ".....	945
Democrat.....	Dem. ".....	4,250
Medical Advance (monthly).....	Med.. ".....	".....
Medical Counselor and Mich- igan Journal of Homeop- othy (monthly).....	Homceo. ".....	12,100
Michigan Argonaut.....	Coll.. ".....	1,575
Physician and Surgeon (mo.).....	Med.. ".....	2,000
Register.....	Rep.. ".....	1,875
Unitarian (monthly).....	Unit.. ".....	1,500
Washtenaw Post (German).....	Ind.. ".....	1,800
Herald.....	Ind.. Chelsea.....	500
Leader.....	Neut. Dexter.....	650
Enterprise.....	Ind.. Manchester.....	960
Leader.....	Ind.. Milan.....	1,720
Observer.....	Ind.. Saline.....	1,500
Commercial.....	Ind.. Ypsilanti.....	1,152
Sentinel.....	Dem. ".....	600
Ypsilantian.....	Rep.. ".....	1,025

CIRCULATION: † Publishers' reports. Roman figures—estimated. *Sworn. †County-seat.
POPULATION: State Census 1885, § Estimated.

WAYNE CO......Pop. 188,966
 Fus. vote in 1884, 20,990; Rep. 17,315; Pro. 703.

Location—Southeast, bordering on lakes Erie and St. Clair, and separated from Canada by the Detroit River; area about 600 sq. m. **Natural Features**—Surface nearly level; soil fertile. **Chief Products**—Corn, oats, wheat, barley, buckwheat, potatoes, butter, cheese; also wool and hay; pork; live-stock. **Manufactures** important and varied. Manufacturing establishments of all kinds, in 1887, —; capital invested, \$41,000,000; hands employed, 34,200; value of products, \$77,000,000. **County-seat** Detroit, pop. §175,000.

Enterprise.....	Local. Belleville.....	Circ	\$600
Abend Post (every day) } —see Familien Blaetter.. }	Rep... Detroit †.....		\$5,600
Advance.....	Labor. ".....		
American Lancet (monthly) ..	Med. ".....		\$1,000
American Observer (mo.).....	Homeo. ".....		1,000
American Pharmacist (mo.) ..	Pharm. ".....		
American Stove and Hard- ware Monthly.....	Trade. ".....		
Arne Teufel.....	".....		
Beacon.....	Cong. ".....		\$3,000
Center.....	Prohib. ".....		\$2,500
Christian Herald.....	Bapt. ".....		\$4,500
Commercial Advertiser and Michigan Home Journal. }	Ind... ".....		\$25,000
Courier.....	Ind. Rep. ".....		\$13,450
Druggists' Bulletin (mo.) ..	Pharm. ".....		
Echo.....	Ind... ".....		7,500
Evening News (every day) } —see Echo. (Sunday edition } Circ. 13,500..... }	Ind... ".....		\$0,000
Familien Blaetter.....	Rep... ".....		\$9,200
Freemason.....	Mason. ".....		3,000
Free Press (daily).....	Dem.. ".....		\$20,600
Free Press (Sunday).....	Dem.. ".....		\$29,500
Free Press.....	Fam.. ".....		\$123,000
Grocer and Trade Reporter ..	Trade. ".....		\$3,200
Index.....	Com. ".....		\$2,200
Index Medicus (mo.).....	Med. ".....		\$1,000
Indicator (monthly).....	Ins. ".....		\$5,683
International Masonic Re- view (monthly).....	Mason. ".....		
Journal (daily).....	Ind... ".....		\$30,000
Lamp of Life (mo.).....	Ind... ".....		\$8,000
Leonard's Illustrated Medi- cal Journal (quarterly) ..	Med. ".....		\$10,000
Medical Age (semi-monthly) ..	Med.. ".....		\$5,000

Michigan A. O. U. W. } Herald (monthly)..... }	A. O. U. W. Detroit †.....	Circ	\$3,991
Michigan Catholic.....	Cath.. ".....		\$3,491
Michigan Christian Advocate .	Meth. ".....		\$14,006
Michigan Churchman.....	Episc. ".....		
Michigan Farmer and State } Journal of Agriculture... }	Agric. ".....		
Michigan Journal und Herold.Ind...	".....		\$3,000
Michigan Volksblatt (daily) ..	Dem.. ".....		2,300
Michigan Volksblatt.....	Dem.. ".....		13,150
Microscope (mo.).....	Scien. ".....		\$1,600
Northside Notion.....	Local. ".....		\$490
Pharmaceutical Era (mo.) ..	Pharm. ".....		
Plaindealer (Colored).....	Rep.. ".....		\$2,512
Public Leader.....	Liq. Int. ".....		
Song Journal (monthly).....	Mus. ".....		\$2,500
Sonntags-Herold.....	Non-pol. ".....		
Stimme der Wahrheit—prints } an edition for Cleveland, } Cuyahoga Co., Ohio..... }	Cath.. ".....		6,500
Sunday Sun.....	Ind... ".....		
Sunday World.....	Non-pol. ".....		
Therapeutic Gazette (mo.) ..	Med. ".....		
Tribune (daily).....	Rep.. ".....		\$16,400
Tribune (Sunday).....	Rep.. ".....		\$18,500
Tribune.....	Rep.. ".....		\$26,000
Worker (monthly).....	Mech. ".....		2,000
Herald—see Herald, Wyandotte	Flat Rock.....		
Record.....	Ind... Northville.....		\$600
Mail.....	Local. Plymouth.....		
Wayne County Review.....	Ind... Wayne.....		980
Herald—prints editions for } Carleton, Monroe Co., and } Flat Rock, Wayne Co..... }	Ind... Wyandotte.....		936

WEXFORD CO......Pop. §11,400
 Rep. vote in 1884, 1,220; Fus. 876; Pro. 130.

Location—Northwest; area about 580 sq. m. **Natural Features**—Surface nearly level, diversified with prairie, woodland and small lakes. **Chief Products**—Wheat, corn, potatoes, and hay in limited quantities. **Manufacturing** establishments of all kinds, in 1887, 74; capital invested, \$1,800,000; hands employed, 1,350; value of products, over \$3,000,000. **County-seat** Cadillac, pop. §5,000.

Michigan State Democrat.....	Dem.. Cadillac †.....	Circ	\$800
News and Express.....	Rep.. ".....		\$960
Tribune.....	Ind... Manton.....		450
Wexford County Pioneer.....	Rep.. Sherman.....		\$500

⌋CIRCULATION: † Publishers' reports. Roman figures—estimated. *Sworn. † County-seat.
 ⌋POPULATION: State Census 1885, § Estimated.

MINNESOTA.

Population 1,117,798.....Rep. Plur. in 1884, 41,620

Rep. vote, 111,685; Dem. 70,065; Prohib., 4,684; Gbk. 3,588

STATE CAPITAL, ST. PAUL.

MINNESOTA is bounded north by British America, east by Wisconsin and Lake Superior, south by Iowa, and west by Dakota. Its extreme length from north to south is 380 miles; breadth varies from 183 miles in the center to 262 on the south line, and about 330 on the north border; land area, 79,205 square miles. The surface is generally an undulating plain, diversified with rolling prairies, dotted with lakes and groves, with frequent timber belts. The northeast is generally rugged and hilly, with immense forests and much marsh-land. The Red River Valley is a dead level. The southeast is a beautiful rolling prairie region, while the surface rises from the undulating prairies of the south and southwest to the Hauteur des Terres or Heights of Land in the northwest. It is thought that the northeast may develop valuable mineral resources, but the yield of minerals is at present unimportant. The soil is fertile, about two thirds of it being adapted to the cultivation of cereals and general farm produce. Very large quantities of spring wheat are raised even as far as the Manitoba line, while corn grows well all over the State. Oats, barley, hops, flaxseed, and hay are leading products. Wool-growing is remunerative in the southwest. Maple-sugar is an important product. Cattle, horses, and swine are largely exported, and pork-packing is a valuable industry. Manufactures are rapidly increasing in number and value. The leading branches are flour and grist mill products, lumber and woodenware, carriages, furniture, and cooperage, while boots and shoes, brick, leather, lime, saddlery, and woolen goods are also extensively manufactured. The number of manufacturing establishments in the State in 1880, was 3,498; amount of capital invested in them, \$31,004,811; total number of hands employed, 21,247; amount paid in wages, \$8,613,094; value of materials used, \$55,660,681; value of products, \$76,065,198.

There are 80 Counties in Minnesota. Newspapers are published in 76. — Cities, towns, and villages in which papers are published number 186, of which 72 designated by a dagger (†) are county-seats. Of the 382 papers which insert advertisements published in the State, 25 are daily, 1 semi-weekly, 322 weekly, 6 semi-monthly and 28 monthly.

AITKIN CO.....Pop. 3,000

Rep. vote in 1884, 231; Dem. 124.

Location—Northeast-central, traversed by the Mississippi River; area about 1,900 sq. m. **Natural Features**—Surface generally undulating, diversified with forests and lakes; soil fertile. **Lumbering** chief industry. No manufactures in 1880. **County-seat** Aitkin, pop. 31,000.

Age.....Rep...Aitkin †..... *Circ*
*300

ANOKA CO.....Pop. 10,089

Rep. vote in 1884, 1,402; Dem. 532.

Location—East, bordering on the Mississippi River; area about 450 sq. m. **Natural Features**—Surface undulating, diversified with forests and lakes. **Chief Products**—Wheat, corn, oats, potatoes, wool. **Lumber** and flour chief articles of export. Manufacturing establishments of all kinds, in 1887, 52; capital invested, — hands; employed, 1,012; value of products, \$2,500,000. **County-seat** Anoka, pop. 55,000.

Anoka County Democrat.....Dem..Anoka†..... *Circ*
Anoka County Union.....Rep.. “ ..
Herald.....Ind... “ .. 1,250

BECKER CO.....Pop. 7,433

Rep. vote in 1884, 920; Dem. 353.

Location—Northwest; area 1,440 sq. m. **Natural Features**—Surface elevated, several lakes, one of which, Elbow Lake, in the northeast, is the source of the Red River of the North; soil productive; grain crop important. Manufacturing establishments of all kinds, in 1880, 11; capital invested, \$124,800; hands employed, 35; value of products, \$1,740,331. **County-seat** Detroit, pop. 1,323.

Record.....Ind...Detroit†..... *Circ*
Progress.....Ind...White Earth... 4550

BELTRAMI CO.....Pop. 111

Rep. vote in 1884, 13; Dem. 6.

Location—Northwest; area 5,000 sq. m. **Natural Features**—Surface elevated, with forests and lakes. No statistics. No manufactures in 1880. No Papers.

BENTON CO.....Pop. 4,721

Dem. vote in 1884, 520; Rep. 351.

Location—East-central, bordering on the Mississippi River; area about 390 sq. m. **Natural Features**—Surface undulating, prairie and forest; soil fertile in parts. **Chief Products**—Wheat, corn, oats, hay. Manufacturing establishments of all kinds, in 1890, 5; capital invested, \$63,300; hands employed, 18; value of products, \$22,500. **County-seat** Sauk Rapids, pop. (township) 1,424.

Free Press.....Dem..Sauk Rapids†.. *Circ*
Sentinel.....Ind.Rep. “ .. 4900

BIG STONE CO.....Pop. 4,697

Rep. vote in 1884, 552; Dem. 207.

Location—Southwest, separated from Dakota by the Big Stone Lake, chief source of the Minnesota River, which bounds it on the northeast; area about 500 sq. m. **Natural Features**—Surface chiefly prairie; soil fertile. **Chief Products**—Wheat; live-stock. No statistics. Manufacturing establishments of all kinds, in 1887, 8; capital invested, \$10,000; hands employed, 15; value of products, \$20,000. **County-seat** Ortonville, pop. 732.

Democrat.....Dem..Graceville..... *Circ*
Transcript.....Rep.. “ .. 528
Headlight.....Ind...Ortonville†.....41,000
Herald-Star.....Ind.Rep. “ ..41,000

CIRCULATION: † Publishers' reports, Roman figures—estimated. *Sworn, † County-seat.
POPULATION: State Census 1885, ‡ Estimated.

BLUE EARTH CO.....Pop. 26,462

Rep. vote in 1884, 2,480; Dem. 2,028.

Location—South, bordering on the Minnesota River; area about 750 sq.m. **Natural Features**—Surface rolling prairie, forest and lakes; soil fertile. Superior facing and foundation stone; pottery, fire and common brick and tile clay. **Chief Products**—Wheat and oats large; corn, barley, potatoes, butter, hay; dairying interests valuable; live-stock. **Lumbering**; flour and saw-mills. Cement factory. Manufacturing establishments of all kinds, in 1880, 122; capital invested, \$774,235; hands employed, 488; value of products, 1,188,679. **County-seat** Mankato, pop. 7,945.

Mirror.....	Lake Crystal.....	
Union.....	Rep.....	678
Democrat.....	Ind.LaborMankato†.....	
Free Press(daily).....	Rep.....	1900
Free Press.....	Rep.....	1,600
Minnesota Beobachter.....	Ind.....	1,600
Post (German).....	Ind.....	1,816
Public Spirit.....	Ind.....	1,600
Register.....	Rep.....	
Review.....	Dem.....	1,560

BROWN CO.....Pop. 13,976

Dem. vote in 1884, 1,169; Rep. 1,159.

Location—South, bordering on the Minnesota River; area about 600 sq.m. **Natural Features**—Surface chiefly rolling prairie, with woodland and small lakes; soil fertile. **Chief Products**—Wheat and oats large; corn, barley, butter, hay; flour, live-stock. Manufacturing establishments of all kinds, in 1880, 27; capital invested, \$182,005; hands employed, 110; value of products, \$495,486. **County-seat** New Ulm, pop. 3,335.

Post (German).....	Ind.Dem.New Ulm†.....	1,200
Review.....	Rep.....	1,900
Herald.....	Dem..Sleepy Eye.....	720
Advance.....	Ind...Springfield.....	400

CARLTON CO.....Pop. 3,189

Rep. vote in 1884, 670; Dem. 266.

Location—Northeast, bordering on Wisconsin, and partly intersected by the St. Louis River, connecting with Lake Superior; area about 360 sq.m. **Natural Features**—Surface uneven; large forests. **Lumbering**. Manufacturing establishments of all kinds, in 1880, 5; capital invested, \$148,000; hands employed, 113; value of products, \$271,500. **County-seat** Thompson, pop. 265.

Industrial Vidette.....	Non-part.Cloquet.....	
Pine Knot.....	Rep.....	

CARVER CO.....Pop. 15,965

Dem. vote in 1884, 1,590; Rep. 1,187.

Location—Southeast, bordering on the Minnesota River; area about 360 sq.m. **Natural Features**—Surface undulating, with prairies, forests, and numerous lakes. **Chief Products**—Wheat, corn, oats, barley, potatoes, butter, hay, wool; live-stock. Manufacturing establishments of all kinds, in 1880, 52; capital invested, \$215,475; hands employed, 275; value of products, \$409,787. **County-seat** Chaska, pop. 1,720.

Free Press.....	Ind...Carver.....	1,960
Valley Herald.....	Dem..Chaska†.....	744
Carver County News.....	Ind.Dem.Waconia.....	1,800

CASS CO.....Pop. 1,135

Rep. vote in 1884, 145; Dem. 5.

Location—North-central, bordering on the Mississippi River, which rises in Itasca Lake, on the border of Cass and Beltrami counties; area 4,000 sq. m. **Natural Features**—Surface elevated, largely covered with pine forests and lakes, some of which are of considerable size. **Lumber** chief export. Manufacturing establishments of all kinds, in 1880, 1; capital invested, \$115,000; hands employed 40; value of products, \$108,300. Unorganized. No Papers.

CHIPPEWA CO.....Pop. 6,561

Rep. vote in 1884, 794; Dem. 357.

Location—Southwest, bordering on the Minnesota River; area about 580 sq. m. **Natural Features**—Surface rolling prairie; soil fertile. **Chief Products**—Wheat, corn, oats, butter, hay; live-stock. Manufacturing establishments of all kinds, in 1880, 7; capital invested, \$33,850; hands employed, 9; value of products, \$45,223. **County-seat** Montevideo, pop. 1,150.

Commercial.....	Montevideo†.....	1,500
Leader.....	Rep.....	500

CIRCULATION: † Publishers' reports. Roman figures—estimated. *Sworn. † County-seat.
POPULATION: State Census 1885, § Estimated.

CHISAGO CO.....Pop. 9,765

Rep. vote in 1884, 1,492; Dem. 306.

Location—East, separated from Wisconsin by the St. Croix River; area about 430 sq. m. **Natural Features**—Surface uneven; large forests of oak and maple; soil fertile. **Chief Products**—Wheat, corn, oats, potatoes, butter, hay; live-stock. Hard wood lumber, cord-wood, R. R. ties and piling. Manufacturing establishments of all kinds, in 1880, 36; capital invested, \$137,050; hands employed, 72; value of products, \$216,668. **County-seat** Centre City, pop. 580.

Post.....	Dem..Rush City.....	1,768
Journal.....	Rep..Taylor's Falls...	550

CLAY CO.....Pop. 10,362

Rep. vote in 1884, 1,176; Dem. 737.

Location—Northwest, separated from Dakota by the Red River of the North; area about 1,000 sq.m. **Natural Features**—Surface mostly level prairie; soil very fertile. **Chief Product**—Wheat. Manufacturing establishments of all kinds, in 1880, 13; capital invested, \$38,175; hands employed, 64; value of products, \$215,668. **County-seat** Moorhead, pop. 2,538.

Review.....	Barnesville.....	
Red River Valley News.....	Rep..Glyndon.....	1,672
Clay County Enterprise.....	Hawley.....	
News (daily).....	Rep..Moorhead†.....	1,300
News.....	Rep.....	1,960

COOK CO.....Pop. 322.

Rep. vote in 1884, 46; Dem. 8.

Location—Northeast, bordering on Lake Superior. Land area 460 sq.m. **Natural Features**—Surface hilly and mountainous, with good agricultural valleys. **County-seat** Grand Marais, pop. —. No Papers.

COTTONWOOD CO.....Pop. 5,894

Rep. vote in 1884, 599; Dem. 137.

Location—Southwest; area about 640 sq.m. **Natural Features**—Surface rolling, chiefly prairie; soil fertile. **Chief Products**—Flax, wheat, oats, corn, hay, butter, cheese; live-stock. Manufacturing establishments of all kinds, in 1880, 18; capital invested, \$50,000; hands employed, 38; value of products, \$113,204. **County-seat** Windom, pop. 750.

Cottonwood County Citizen.....	Rep..Windom†.....	1,500
Reporter.....	Rep.....	1,720

CROW WING CO.....Pop. 8,743

Rep. vote in 1884, 967; Dem. 501.

Location—Central, bordering on the Mississippi River; area about 580 sq.m. **Natural Features**—Surface generally level, with many forests and small lakes; soil light. **Chief Products**—Wheat, oats, corn, hay; live-stock. Lumber. Manufacturing establishments of all kinds, in 1880, 11; capital invested, \$39,350; hands employed, 49; value of products, \$37,030. **County-seat** Brainerd, pop. 38,000.

Dispatch.....	Rep..Brainerd†.....	
Journal.....	Dem.....	1,986
News (daily).....	Rep.....	
News.....	Rep.....	
Tribune.....	Rep.....	12,000

DAKOTA CO.....Pop. 18,590

Dem. vote in 1884, 1,824; Rep. 1,523.

Location—Southeast, separated from Wisconsin by the Mississippi River; area about 600 sq. m. **Natural Features**—Surface nearly level, prairie and forest; soil fertile. **Chief Products**—Wheat, oats, clover and grass seed; corn, oats, potatoes, butter, hay; live-stock. **Manufactures**—Breweries, brick, carriages, flour, iron, lime, lumber, saddlery, etc. Manufacturing establishments of all kinds, in 1880, 65; capital invested, \$467,723; hands employed, 285; value of products, \$962,139. **County-seat** Hastings, pop. 3,384.

Dakota County Tribune.....	Ind Rep.Farmington... } dated at Lakeville also.....	1,800
Democrat.....	Dem..Hastings†.....	
Gazette (daily).....	Rep.....	300
Gazette.....	Rep.....	1,075
Dakota County Tribune—see } Farmington.....	Lakeville.....	
Journal.....	Local, {South St. Paul, {(South Park P. O.)	
Union Stock Yards Journal } (daily)—see Journal.....	Com... " }	

DODGE CO.....Pop. 10,487

Rep. vote in 1884, 1,174; Dem. 481.

Location—Southeast; area 490 sq. m. **Natural Features**—Surface nearly level, prairie and groves; soil fertile. **Chief Products**—Corn, barley, oats, potatoes, butter, wool, hay; live-stock. **Manufactures**—Farm implements, flour mills, furniture, etc. Dairying and stock-raising leading industries. Manufacturing establishments of all kinds, in 1880, 20; capital invested, \$91,690; hands employed, 42; value of products, \$168,472. **County-seat** Mantorville, pop. 387.

Dodge County Record.....	Ind.	Dodge Centre.	\$590
Times.....	Ind.	"	"
Dodge County Republican, Ind. Rep.	Kasson		\$960
Express.....	Ind.	Mantorville †.	900

DOUGLAS CO.....Pop. 12,924

Rep. vote in 1884, 1,643; Dem. 559.

Location—West; area about 720 sq. m. **Natural Features**—Surface nearly level, with prairies, groves, and lakes; soil fertile. **Chief Products**—Wheat, oats, corn, potatoes, butter, hay, railroad ties and hard wood lumber; live-stock. Manufacturing establishments of all kinds, in 1880, 35; capital invested, \$63,675; hands employed, 74; value of products, \$202,122. **County-seat** Alexandria, pop. 1,584.

Douglas County News.....	Rep.	Alexandria †.	960
Post.....	Rep.	"	816
Enterprise.....	Ind.	Evansville.	700
Observer.....	Ind.	Osakis	325

FARIBAULT CO.....Pop. 15,163

Rep. vote in 1884, 1,633; Dem. 639.

Location—South, bordering on Iowa; area about 720 sq. m. **Natural Features**—Surface undulating, mostly prairie; numerous small lakes; soil fertile. **Chief Products**—Wheat and oats large; corn, barley, potatoes, butter, hay; live-stock. Manufacturing establishments of all kinds, in 1880, 49; capital invested, \$182,475; hands employed, 131; value of products, \$622,891. **County-seat** Blue Earth City, pop. 1,112.

Post.....	Ind. Rep.	Blue Earth City †	1,208
Herald.....	Local	Delavan	500
Advocate.....	Rep.	Wells	500
Press-News.....	Ind.	Winnebago City	

FILLMORE CO.....Pop. 26,677

Rep. vote in 1884, 2,927; Dem. 1,013.

Location—Southeast, bordering on Iowa; area about 860 sq. m. **Natural Features**—Surface undulating, prairie and woodland. **Chief Products**—Corn, clover, and timothy in large quantities; wheat, oats, barley, potatoes, butter, wool, hay; live-stock. Large dairying interests. **Manufactures**—Barrels, carriages, flour, lumber, farm, machinery and implements, saddlery, saashes, etc., woolen goods, etc. Manufacturing establishments of all kinds, in 1880, 124; capital invested, \$777,575; hands employed, 316; value of products, \$1,380,459. Manufacturing interests of this county are rapidly increasing. **County-seat** Preston, pop. 910.

Democrat.....	Rep.	Chatfield	1800
Journal.....	Rep.	Lanesboro	1600
Enterprise.....	Ind.	Mabel	325
Det udlyttede Norge (Dan- ish-Norwgn.).....		Preston †.	
National Republican.....	Ind. Rep.	"	1,768
Times.....	Rep.	"	380
Star.....	Rep.	Rushford	
Mercury.....	Rep.	Spring Valley	900
Vidette.....	Rep.	"	960

FREEBORN CO.....Pop. 17,364

Rep. vote in 1884, 2,104; Dem. 733.

Location—South, bordering on Iowa; area about 720 sq. m. **Natural Features**—Surface undulating; prairies, groves, and small lakes. **Chief Products**—Wheat and oats large; corn, potatoes, butter, hay; live-stock. Manufacturing establishments of all kinds, in 1884, 35; capital invested, \$150,000; hands employed, 200; value of products, \$220,000. The amount of capital invested in 1888 is nearer \$500,000, employing 500 hands with a corresponding increase in the value of the products. **County-seat** Albert Lea, pop. \$4,000.

Enterprise.....	Rep.	Albert Lea †.	1,138
Freeborn County Standard, Ind. Rep.	"	"	1,512

GOODHUE CO.....Pop. \$33,000

Rep. vote in 1884, 3,907; Dem. 1,635.

Location—Southeast, separated from Wisconsin by the Mississippi River and Lake Pepin; area about 760 sq. m. **Natural Features**—Surface somewhat rolling, prairie and groves, traversed by numerous creeks and small streams; soil fertile. **Chief Products**—Wheat and oats very large; corn, barley, flax, potatoes, butter, hay; live-stock. **Manufactures**—Barrels, breweries, carriages, farm implements, flour, furniture, leather, lumber, metallic wares, saddlery, stoneware, wazons, woolen goods, etc. Manufacturing establishments of all kinds, in 1880, 141; capital invested, \$1,700,000 hands employed, 2,060; value of products, \$2,600,000. **County-seat** Red Wing, pop. \$7,000.

Beacon.....	Ind.	Cannon Falls	504
Leader.....	Rep.	Kenyon	*360
Journal.....	Rep.	Pine Island	500
Advance-Sun.....	Rep.	Red Wing †.	1,700
Argus.....	Ind.	"	"
Republican (daily).....	Rep.	"	1500
Independent.....	Ind.	Zumbrota	650
News.....	Rep.	"	450

GRANT CO.....Pop. 5,197

Rep. vote in 1884, 810; Dem. 138.

Location—West; area about 576 sq. m. **Natural Features**—Surface undulating prairie, abounding with small lakes; soil fertile. **Chief Products**—Wheat very large; oats, corn, barley, flax, and potatoes; live-stock. Manufacturing establishments of all kinds, in 1880, 4; capital invested, \$24,600; hands employed, 9; value of products, \$41,047. **County-seat** Elbow Lake, pop. \$300.

Grant County Farmer.....	Rep.	Ashby	
Grant County Herald.....	Rep.	Elbow Lake †.	1575
Enterprise.....	Rep.	Herman	1500

HENNEPIN CO.....Pop. \$200,000

Rep. vote in 1884, 14,596; Dem. 8,058.

Location—Southeast, between the Mississippi, Minnesota, and Crow rivers; area about 610 sq. m. **Natural Features**—Surface undulating with prairie, woodland, and small lakes; soil fertile. **Chief Products**—Wheat, corn, oats, flax, potatoes, butter, wool, hay, maple-sugar; live-stock. **Manufactures** important and numerous. Manufacturing establishments of all kinds, in 1880, 423; capital invested, \$9,833,168; hands employed, 3,763; value of products, \$31,601,970. **County-seat** Minneapolis, pop. \$175,000.

Hennepin County News.....	Brooklyn Centre		
Minnetonka Mirror.....	Rep.	Excelsior	1500
Ariel (monthly).....	Coll.	Minneapolis †.	400
Budstikken (Norwegian) ..	Ind. Dem.	"	"
Commercial Bulletin.....	Com.	"	43,439
Echo de l'Ouest (French) ..	"	"	42,355
Evening Journal (daily) ..	Ind. Rep.	"	*25,527
Evening Star (daily).....	"	"	"
Farmers' Tribune.....	Agrie.	"	12,500
Farm Implements and Hard- wares (monthly).....	Mech.	"	"
Farm, Stock and Home (s-mo.)	Agrie.	"	130,000
Felt Raabet (Norwgn).....	Prohib	"	"
Folkebladet (Norwegian) ..	Ind.	"	5,000
Free Baptist.....	Free Bapt.	"	42,080
Freie Presse.....	Ind. Rep.	"	2,120
Furniture News (mo).....	Trade.	"	"
Herold (German).....	"	"	2,000
Housekeeper (semi-mo).....	Fam.	"	120,000
Illustrator of the Interna- tional S. S. Lesson (mo.) ..	Evan.	"	10,000
Illustreret Ugeblad (Norwgn)	Ind.	"	5,000
Ingleside (mo).....	Lit. & Fam.	"	"
Irish Standard.....	Dem.	"	12,760
Master Mason (mo).....	Mason	"	"
Methodist Herald.....	Meth.	"	"
Minnesota Medical Mirror} Med.	"	"	500
(monthly).....			
Minnesota Medical Monthly} Homoe.	"	"	"
Mississippi Valley Lumber- man ..	Com.	"	13,000
National Arsenal.....	G. A. R.	"	15,000
News.....	Ind.	"	1,200
Northwestern Agriculturist } Agrie.	"	"	"
(monthly).....			
Northwestern Architect and } Improvement Record (mo) } ..	"	"	13,500

CIRCULATION: † Publishers' reports. Roman figures—estimated. *Sworn. † County-seat. POPULATION: State Census 1885, § Estimated.

Northwestern Labor Union...Labor.Minneapolis	1,200
Northwestern Miller.....Milling	\$5,000
Northwestern Presbyterian...Presb.	\$3,750
Northwestern Prohibitionist, Prohib.	\$5,200
Northwestern Real Estate } and Financial Register } R. E.
(monthly).....
Northwest Trade.....Trade	3,300
Odd Fellow (mo.).....I.O.O.F.
Our Young Men (monthly)...Lit.
Pilgrim (mo.).....Cong.	\$2,000
Pythian Advocate (mo.).....K.of P.	\$1,200
Real Estate and Building } Real Est.	3,000
Review (semi-mo.).....
Saturday Evening Spectator...Ind	3,000
School Education (mo.).....Educ.
Skandinavisk Farmer Jour- } Agric.	\$5,000
nal (Scandinavian) (s-mo.) }
Sunday Tribune.....Rep.	\$22,500
Svenska Amerikanska Posten .Ind.
Svenska Folkets Tidning (Swed) Lib.	\$15,000
Tidende (daily) (Norwg.)...Ind
Tidende (Norwg.).....Ind	2,500
Tribune (daily) — see For- } mers' Tribune, also Sunday } Ind...	\$16,150
Tribune.....
Weekblad.....Relig.	\$5,000
West End Herald.....Local
Wood and Iron (monthly)....Mech.	\$5,000

HOUSTON CO.....Pop. \$16,340

Rep. vote in 1884, 1,614; Dem. 1,138.

Location—Extreme southeast, separated from Wisconsin by the Mississippi River, and bordering on Iowa; area about 580 sq. m. **Natural Features**—Surface undulating, some prairie; much forest; soil fertile. **Chief Products**—Wheat, corn, oats, potatoes, butter, wool, hay, hops; live-stock. Several flour and lumber mills, etc. Manufacturing establishments of all kinds, in 1880, 56; capital invested, \$289,400; hands employed, 98; value of products, \$807,352. **County-seat** Caledonia, pop. 980.

News.....	Dem..Brownsville	500
Houston County Argus.....Ind.	Caledonia†	528
Journal.....Rep.	"	792
Chief.....Rep.	Hokah	568
Sun.....Local	"
Valley Signal.....Ind.	Houston	1624
Patrol.....Ind.	La Crescent

HUBBARD CO.....Pop. 853

Rep. vote in 1884, 101; Dem. 75.

Location—North-central; area — sq. m. **Natural Features**—Surface diversified, fertile, level, prairies in south parts, broken surface, and valuable pine forests in northern part. **Chief Products**—No. 1, hard wheat, oats, potatoes. Lumber interest of growing importance. **County-seat** Park Rapids, pop. 320.

Independent Bulletin.....Local	Hubbard
Hubbard County Enterprise.Ind.Rep.	Park Rapids†	1300

ISANTI CO.....Pop. 7,031

Rep. vote in 1884, 1,243; Dem. 118.

Location—East; area about 420 sq. m. **Natural Features**—Surface undulating, forests and small lakes; soil fertile. **Chief Products**—Wheat, oats, corn, rye, buckwheat, potatoes, butter, cheese, hay; live-stock. Lumber. Manufacturing establishments of all kinds, in 1880, 7; capital invested, \$16,900; hands employed, 18; value of products, \$52,940. **County-seat** Cambridge, pop. 202.

Isanti County Press.....Ind.Rep.	Cambridge†	1475
----------------------------------	------------	------

ITASCA CO.....Pop. 400

Location—North, separated from British America by Rainy Lake and Rainy Lake River area 5,000 sq. m. **Natural Features**—Surface uneven, covered with forests of pine, etc., and many small lakes. Soil very good. Lumbering the only business of note. Iron recently discovered; supposed to be a continuation of the famous Vermilion Iron Range. No manufactures in 1880. No Papers.

JACKSON CO.....Pop. 6,110

Rep. vote in 1884, 652; Dem. 146.

Location—Southwest, bordering on Iowa; area about 720 sq. m. **Natural Features**—Surface undulating,

prairie and small lakes; soil fertile. **Chief Products**—Wheat, oats, corn, potatoes, butter, and hay; live-stock. Manufacturing establishments of all kinds, in 1880, 10; capital invested, \$83,300; hands employed, 14; value of products, \$45,523. **County-seat** Jackson, pop. 608.

News.....Rep.	Heron Lake	770
Republic.....Rep.	Jackson†	1768
Standard.....Rep.	Lakefield	1528

KANABEC CO.....Pop. 1,109

Rep. vote in 1884, 280; Dem. 40.

Location—East; area about 540 sq. m. **Natural Features**—Surface uneven; large forests. Agricultural production unimportant. Manufacturing establishments of all kinds, in 1880, 3; capital invested, \$4,000; hands employed, 3; value of products, \$3,532. **County-seat** Mora, pop. 3200.

Kanabec County Times.....Ind	Mora†	450
------------------------------	-------	-----

KANDIYOHI CO.....Pop. \$15,000

Rep. vote in 1884, 1,853; Dem. 212.

Location—Southwest-central; area about 860 sq. m. **Natural Features**—Surface undulating, prairie-forests, and many small lakes; soil fertile. **Chief Products**—Wheat, oats, corn, potatoes, butter, and hay; live-stock. Railroad repair shops at the county-seat. Manufacturing establishments of all kinds, in 1880, 11; capital invested, \$54,550; hands employed, 27; value of products, \$94,712. **County-seat**, Willmar, pop. 1,500.

Press.....Rep.	Atwater	1400
Times.....Ind	New London	1300
Argus.....Local	Willmar†	1840
Republican Gazette.....Rep.	"	1100

KITTSON CO.....Pop. 5,000

Rep. vote in 1884, 315; Dem. 188.

Location—Extreme northwest, bordering on Manitoba and the Red River of the North; area 3,600 sq. m. **Natural Features**—Surface nearly level; well watered, banks of streams heavily timbered, balance prairie; soil fertile. **Chief Products**—No. 1 hard wheat; live-stock; Manufacturing establishments of all kinds, in 1887, 6; capital invested, \$7,500; hands employed 18; value of products, \$12,000. **County-seat** Hallock, pop. 450.

Kittson County Enterprise.Ind.Rep.	Hallock†	650
New Era.....Dem.	St. Vincent	300

LAC-QUI-PARLE CO...Pop. 7,842

Rep. vote in 1884, 966; Dem. 220.

Location—Southwest, bordering on Dakota and the Minnesota River; area about 631 sq. m. **Natural Features**—Surface rolling prairie. No statistics. No manufactures in 1880. **County-seat** Lac-qui-parle, pop. (township) 515.

Sentinel.....Rep.	Dawson	350
Lac-qui-parle County Inde- } pendent.....	Dem..Lac-qui-parle†	1288
Lac-qui-parle County Press...Local	Madison	1552

LAKE CO.....Pop. —

Rep. vote in 1884, 74; Dem. 6.

Location—Extreme northeast, bordering on Lake Superior, and separated from British America by a chain of lakes; area 3,000 sq. m. **Natural Features**—Surface uneven, with pine-covered ridges and marshy tracts; copper and iron are found. Manufacturing establishments of all kinds, in 1880, 3; capital invested \$11,500; hands employed, 15; value of products, \$14,008. **County-seat** Beaver Bay, pop. (township) 106.

Iron Port.....Local	Two Harbors
---------------------	-------------	------

LE SUEUR CO.....Pop. 18,559

Dem. vote in 1884, 1,861; Rep. 1,618.

Location—Southeast, bordering on the Minnesota River; area about 460 sq. m. **Natural Features**—Surface undulating; large forests and small lakes; soil fertile. **Chief Products**—Corn, wheat, oats, potatoes, butter, wool, and hay; amber cane; pork in large quantity; many fine herds of blooded stock; live-stock. Numerous wagon, carriage, and furniture factories, flour and saw mills, and other manufacturing establishments. Manufacturing establishments of all kinds, in 1880, 62; capital invested, \$187,100; hands employed, 133; value of products, \$491,617. **County-seat** Le Sueur Centre, pop. 1,774.

News.....Rep.	Le Sueur	1875
Sentinel.....Dem.	"	1119
Advance.....Ind.	Waterville	1800

CIRCULATION: † Publishers' reports. Roman figures—estimated. *Sworn. † County-seat. POPULATION: State Census 1885, ‡ Estimated.

LINCOLN CO.....Pop. 4,362

Rep. vote in 1884, 599; Dem. 154.

Location—Southwest; area about 430 sq. m. **Natural Features**—Surface nearly level, prairie, woodland, and several small lakes; soil fertile. No statistics. No manufactures in 1880. **County-seat** Lake Benton, pop. 391.*Circ*
News.....Dem. Lake Benton †... 450
Lincoln County Journal.....Rep. Tyler..... †300**LYON CO.....Pop. 7,936**

Rep. vote in 1884, 1,223; Dem. 242.

Location—Southwest; area about 720 sq. m. **Natural Features**—Surface undulating, prairie and numerous lakes and streams; soil black loam, with clay sub-soil, and very productive. **Chief Products**—Wheat, oats, barley, corn, hay, wool, and dairy products; timber. Manufacturing establishments of all kinds, in 1880, 34; capital invested, \$52,200; hands employed, 55; value of products, \$153,324. **County-seat** Marshall, pop. 984.*Circ*
Journal.....Rep. Balaton..... †150
News-Messenger.....Ind. Marshall †..... †1,675
Republican.....Rep. Tracy..... †500
Trumpet.....Ind. "..... †504**McLEOD CO.....Pop. 15,311**

Dem. vote in 1884, 1,578; Rep. 1,071.

Location—South-central; area about 500 sq. m. **Natural Features**—Surface undulating; prairies, forests, and small lakes. **Chief Products**—Wheat, oats, corn, barley, potatoes, butter, wool, and hay; live-stock; saw and flour mills. Manufacturing establishments of all kinds, in 1880, 58; capital invested, \$31,150; hands employed, 71; value of products, \$215,821. **County-seat** Glencoe, pop. 1,556.*Circ*
Enterprise.....Rep. Glencoe †..... †730
Register.....Rep. "..... †1,000
Leader.....Ind. Hutchinson..... †650**MARSHALL CO.....Pop. 5,560**

Rep. vote in 1884, 584; Dem. 157.

Location—Northwest, separated from Dakota by the Red River of the North; area 1,980 sq. m. **Natural Features**—Surface level, sloping partially to the Red River; belts of timber along the rivers; soil very fertile, and inexhaustible; on which is raised excellent No. 1 hard wheat. No manufactures in 1880. **County-seat** Warren, pop. 970.*Circ*
Marshall County Banner.....Dem. Argyle..... †350
Marshall County Leader.....Local. Stephen..... †480
Register.....Rep. Warren †..... †350
Sheaf.....Rep. "..... †600**MARTIN CO.....Pop. 6,426**

Rep. vote in 1884, 736; Dem. 260.

Location—South, bordering on Iowa; area about 720 sq. m. **Natural Features**—Surface undulating, prairie, woodland, and small lakes; soil fertile. **Chief Products**—Wheat, corn, potatoes, butter, hay, live-stock. Manufacturing establishments of all kinds, in 1880, 2; capital invested, \$11,000; hands employed, 2; value of products, \$24,141. **County-seat** Fairmont, pop. 91,100.*Circ*
Martin County Sentinel.....Rep. Fairmont †..... †1,175
News.....Ind. "..... †552**MEEKER CO.....Pop. 14,501**

Rep. vote in 1884, 1,456; Dem. 859.

Location—South-central; area about 630 sq. m. **Natural Features**—Surface rolling, chiefly prairies; numerous small lakes; soil fertile. **Chief Products**—Wheat, oats, corn, barley, potatoes, butter, hay, live-stock; Manufacturing establishments of all kinds, in 1880, 36; capital invested, \$194,725; hands employed, 80; value of products, \$403,413. **County-seat** Litchfield, pop. 91,750.*Circ*
Independent.....Ind. Litchfield †..... †775
News-Ledger.....Rep. "..... †700
Saturday Review.....Ind. "..... †750**MILLE LACS CO.....Pop. 92,371**

Rep. vote in 1884, 301; Dem. 140.

Location—East-central; Lake Mille Lacs is partly in this county; area about 580 sq. m. **Natural Features**—Surface rolling prairie; heavy timber in the north; soil fertile in parts. **Chief Products**—Lumber, wheat, corn, oats, potatoes, butter, hay; live-stock. Manufac-turing establishments of all kinds, in 1880, 7; capital invested, \$27,450; hands employed, 30; value of products, \$89,534. Capital invested in 1887 will exceed \$100,000, employing about 200 hands with an annual value of over \$300,000. **County-seat** Princeton, pop. (township) 1,105.*Circ*
Union.....Ind. Princeton..... †552**MORRISON CO.....Pop. 12,780**

Dem. vote in 1884, 1,110; Rep. 687.

Location—Central, intersected by the Mississippi River; area about 1,150 sq. m. **Natural Features**—Surface chiefly rolling prairie; large forests; soil fertile. **Chief Products**—Oats, wheat, corn, potatoes, butter; live-stock. Manufacturing establishments of all kinds, in 1880, 25; capital invested, \$38,370; hands employed, 49; value of products, \$134,048. **County-seat** Little Falls, pop. 91,634.*Circ*
Morrison County Democrat.....Dem. Little Falls †.....
Transcript.....Rep. "..... †1,030
Register.....Rep. Motley.....
Banner.....Local. Royalton..... †500**MOWER CO.....Pop. 15,277**

Rep. vote in 1884, 1,666; Dem. 780.

Location—Southeast, bordering on Iowa; area about 720 sq. m. **Natural Features**—Surface undulating, chiefly prairie; soil fertile. **Chief Products**—Wheat and oats large; corn, barley, flax, potatoes, butter, hay, wool; live-stock. Manufacturing establishments of all kinds, in 1880, 30; capital invested, \$170,200; hands employed, 77; value of products, \$324,812. **County-seat** Austin, pop. 93,000.*Circ*
Democrat.....Dem. Anstinf..... †1,024
Mower County Transcript.....Rep. "..... †1,050
Register.....Ind. Rep. "..... †1,368
Record.....Rep. Grand Meadow..... †408
Independent.....Ind. Le Roy..... †604**MURRAY CO.....Pop. 97,000**

Rep. vote in 1884, 627; Dem. 244.

Location—Southwest, area about 720 sq. m. **Natural Features**—Surface rolling prairie; little timber; soil fertile. **Chief Products**—Wheat, flax, corn, oats, hay, live-stock. Manufacturing establishments of all kinds, in 1880, 5; capital invested, \$13,050; hands employed, 7; value of products, \$36,080. **County-seat** Currie, pop. 9250.*Circ*
Murray County Pioneer.....Ind. Currie †..... †600
Murray County Republican.....Rep. Fulda..... †450
Gazette.....Rep. Slayton..... †580**NICOLLET CO.....Pop. 13,434**

Rep. vote in 1884, 1,129; Dem. 701.

Location—South, bordering on Minnesota River; area about 460 sq. m. **Natural Features**—Surface rolling; prairie, woodland, and small lakes; soil fertile. **Chief Products**—Wheat and oats large; corn, barley, potatoes, butter, hay, wool, sorghum-molasses, live-stock. Manufacturing establishments of all kinds, in 1880, 77; capital invested, \$147,315; hands employed, 127; value of products, \$365,639. **County-seat** St. Peter, pop. 94,500.*Circ*
Herald.....Dem. St. Peter †..... †823
Journal.....Dem. "..... †900
Skordemannan (Swed.) (s-mo). Agric. ".....
Tribune.....Rep. "..... †1,450**NOBLES CO.....Pop. 98,000**

Rep. vote in 1884, 491; Dem. 246.

Location—Southwest, bordering on Iowa; area about 720 sq. m. **Natural Features**—Surface rolling prairie; timber scarce; several lakes; soil fertile. **Chief Products**—Live stock, butter, flax, hay, corn, oats, wheat. Manufacturing establishments of all kinds, in 1880, 2; capital invested, \$24,500; hands employed, 11; value of products, \$37,400. The manufacturing interests of this county are increasing in proportion to the increase of population. **County-seat** Worthington, pop. 91,250.*Circ*
Guardian.....Rep. Adrian..... †554
News.....Local. Ellsworth..... †450
Advance.....Ind. Rep. Worthington †... †564
Globe.....Rep. ".....
Minnesota Home (mo.).....Immig "..... †AdvCIRCULATION: † Publishers' reports. Roman figures—estimated. *Sworn. † County-seat.
POPULATION: State Census 1885, § Estimated.

NORMAN CO.....Pop. 8,335

Rep. vote in 1884, 916; Dem. 295.

Location—North-west; recently formed from Polk; separated from Dakota by the Red River of the north, in the heart of the famous Red River Valley; area about 974 sq. m. **Natural Features**—Surface level; soil very fertile; plenty of timber and good water. Artesian wells abound; county developing rapidly. County not in existence in 1880. **County-seat** Ada, pop. 9850.

Norman County Herald.....	Ada.....	Circ
Norman County Index.....	Rep..	768

OLMSTED CO.....Pop. 20,518

Rep. vote in 1884, 2,127; Dem. 1,539.

Location—Southeast; area about 680 sq. m. **Natural Features**—Surface undulating, prairie and groves; soil fertile. **Chief Products**—Wheat and oats very large; corn, barley, potatoes, butter, cheese, hay, wool, hops, all in large quantities; live-stock. **Manufactures**—Boot and shoes, breweries, carriages, castings, cooperages, flour, leather, lumber, machinery, saddlery, sashes, etc., and sheet-iron ware; dairying and stock raising are important industries. Manufacturing establishments of all kinds, in 1880, 97; capital invested, \$475,081; hands employed, 343; value of products, \$790,978. **County-seat** Rochester, pop. 5,313.

Herald (German).....	Ind..	Rochester †	750
Olmsted County Democrat.....	Dem..	"	650
Post.....	Rep..	"	1,586
Record and Union.....	Dem..	"	1,580

OTTER TAIL CO.....Pop. 31,520

Rep. vote in 1884, 3,425; Dem. 1,510.

Location—West, intersected by the Red River of the North, which forms Otter Tail, Rush and several other lakes; area about 2,200 sq. m. **Natural Features**—Surface undulating, prairie, well timbered; soil fertile. **Chief Products**—Wheat, oats, rye, potatoes, wool, hay; live-stock. **Lumbering**. Manufacturing establishments of all kinds, in 1880, 41; capital invested, \$302,562; hands employed, 126; value of products, \$483,268. **County-seat** Fergus Falls, pop. 4,284.

Review.....	Ind..	Battle Lake	400
Journal (daily).....	Rep..	Fergus Falls †	675
Journal.....	Rep..	"	2,300
Otter Tail County Farmer.....	Prohib.	"	1,000
Ugeblad (Norwgn.).....	Rep..	"	1,400
Bulletin—see <i>Perham</i>		Henning
Uusi Kotimaa (Finnish).....	Rep..	New York Mills	1,000
Park Region Pioneer.....	Ind.Rep.	Pelican Rapids	500
Bulletin (<i>prints an edition</i> <i>under same name for Hen-</i> <i>ning</i>).....	Dem..	Perham	900

PINE CO.....Pop. 92,500

Rep. vote in 1884, 379; Dem. 207.

Location—East, separated from Wisconsin by the St. Croix River; area about 1,400 sq. m. **Natural Features**—Surface undulating, chiefly covered with forests; extensive copper mines near Pine City, and large quantities of sand-stone on Kettle River. **Lumber** chief export. Manufacturing establishments of all kinds, in 1880, 8; capital invested, \$56,700; hands employed, 78; value of products, \$144,250. **County-seat** Pine City, pop. 5515.

Pine County Pioneer.....	Ind..	Pine City †	350
--------------------------	-------	-------------	-----

PIPE STONE CO.....Pop. 3,956

Rep. vote in 1884, 598; Dem. 256.

Location—Southwest; area about 460 sq. m. **Natural Features**—Surface chiefly rolling prairie. No manufactures in 1880. **County-seat** Pipe Stone, pop. 1,109.

Enterprise.....	Ind..	Edgerton	450
Pipe Stone County Star.....	Ind..	Pipe Stone †	983

POLK CO.....Pop. 23,475

Rep. vote in 1884, 2,499; Dem. 1,636.

Location—Northwest, separated from Dakota by the Red River of the North; area about 825 sq. m. **Natural Features**—Surface rolling prairie; about one-third heavy timber; valley of the Red River remarkably so, and the soil there very fertile. Manufacturing establishments of all kinds, in 1880, 12; capital invested, \$66,300; hands employed, 54; value of products, \$153,008. **County-seat** Crookston, pop. \$3,000.

Chronicle.....	Rep..	Crookston †	800
Polk County Journal.....	Rep..	"
Times.....	Dem..	"	850
Courier.....	Dem..	East Grand Forks	520

Journal.....	Rep..	Fertile	4300
Bulletin.....	Rep..	Fisher	4250
Thirteen Towns.....	Ind..	Fosston	300
Gazette.....	Dem..	Red Lake Falls	700
News.....	Ind..	"
Spectator.....	Rep..	St. Hilaire	4400

POPE CO.....Pop. \$10,000

Rep. vote in 1884, 1,308; Dem. 210.

Location—West-central; area about 720 sq. m. **Natural Features**—Surface, rolling prairie; soil fertile. **Chief Products**—Wheat, oats, potatoes, butter, hay, wool. Manufacturing establishments of all kinds, in 1880, 12; capital invested, \$31,000; hands employed, 16; value of products, \$50,162. **County-seat** Glenwood, pop. 5650.

Central Minnesotan (<i>prints</i> <i>an ed. for local circulation</i>).....	Farm.	All P. Glenwood †	4750
--	-------	-------------------	------

RAMSEY CO.....Pop. \$170,000

Dem. vote in 1884, 7,942; Rep. 6,739.

Location—East, bordering on the Mississippi River; area about 180 sq. m. **Natural Features**—Surface undulating, prairie, groves, and small lakes. **Chief Products**—Wheat, oats, corn, barley, butter, hay, wool; live-stock. **Milling** and **Manufacturing** are extensively carried on. Manufacturing establishments of all kinds, in 1887, 748; capital invested, —; hands employed, 13,464; value of products, \$41,390,654. **County-seat** St. Paul (State Capital also), pop. \$150,000.

Sentinel.....	Local.	North St Paul
A. O. U. W. Guide.....	A. O. U. W.	Saint Paul †	44,000
Canadien (French).....	Ind..	"	6,500
Dispatch (daily).....	Rep..	"	11,525
Dispatch.....	Rep..	"	2,100
Employing Printer (mo.).....	Typo.	"
Farmer.....	Agrie.	"	410,384
Globe (daily)—see <i>Sunday</i> <i>Globe</i>	Ind.Dem.	"	18,760
Globe.....	Ind.Dem.	"	14,040
Grocer (monthly).....	Fam.	"	Adv.
Herald.....	Ind..	"	13,200
Hotel Reporter (daily)— <i>circulation partly gra-</i> <i>tuitous</i>	Com.	"
Journal of Commerce.....	Com.	"	44,000
Labor Echo.....	Labor.	"
Mahomed Chautauqua Herald (monthly).....	Lit.	"
Minnesota Good Templar (monthly).....	Prohib.	"
Minnesota Staats Zeitung (semi-weekly).....	Ind..	"
News (daily).....	"	"
Nordvesten (Norwgn.).....	Rep..	"	12,000
Northwestern Brewers' Ga- zette.....	Liq. Int.	"
Northwestern Builder, Deco- rator and Furnisher (mo.)	Trade.	"
Northwestern Chronicle.....	Cath.	"	4,000
Northwestern Lancet (s.-mo.)	Med.	"
Northwestern Railroader.....	R. R.	"
Northwest Magazine (mo.)	Neut.	"	15,000
Pioneer Press (daily)—see <i>Sunday Pioneer Press</i>	Ind Rep	"	14,141
Pioneer Press.....	Ind Rep	"	12,653
St. Paul Park Times.....	Prohib.	"
Saturday Evening News.....	Ind..	"	13,300
(West Side).....	"	"
Skaffaren (Swedish).....	Rep..	"	16,250
Stone Cutters' Journal (mo.)	Labor.	"
Sunday Globe.....	Ind.Dem.	"	25,570
Sunday Pioneer Press.....	Ind.Rep.	"	15,000
Svenska Dagbladet (daily) (Swedish).....	Ind..	"
Times (West St. Paul).....	Local.	"	11,900
Volkszeitung (daily).....	Ind..	"
Volkszeitung.....	Ind..	"
Wanderer (German).....	Cath.	"	16,500
Western Appeal (Colored).....	Rep..	"	11,416
Word.....	Ind..	"
Lake Breeze.....	Local.	White Bear Lake	500

CIRCULATION: † Publishers' reports. Roman figures—estimated. *Sworn, † County-seat.
POPULATION: State Census 1885, § Estimated.

REDWOOD CO.....Pop. 6,488

Rep. vote in 1884, 733; Dem. 240.

Location—Southwest, bordering on the Minnesota River; area about 900 sq. m. Natural Features—Surface rolling prairie; timber scarce; soil fertile. Chief Products—Wheat, oats, corn, potatoes, butter, flax, hay, etc. Manufacturing establishments of all kinds, in 1880, 23; capital invested, \$39,325; hands employed, 18; value of products, \$78,157. County-seat Redwood Falls, pop. 1,250.

Redwood Gazette.....Rep..Redwood Falls† 1624
Reveille.....Ind... " .. 525

RENVILLE CO.....Pop. 13,153

Rep. vote in 1884, 1,517; Dem. 764.

Location—South-central, bordering on the Minnesota River; area about 900 sq. m. Natural Features—Surface rolling prairie; very little timber; soil fertile. Chief Products—Wheat, oats, corn, potatoes, butter, hay, wool; live-stock. Manufacturing establishments of all kinds, in 1880, 6; capital invested, \$61,400; hands employed, 29; value of products, \$213,447. County-seat Beaver Falls, pop. (township) 611.

Renville Times.....Rep..Beaver Falls†.. 312
Renville County Union.....Rep..Bird Island..... 720
Union.....Rep...Hector.....
Enterprise.....Ind. {Morton.....}360
{Birch Cooley P. O.}
News.....Rep...Renville.....

RICE CO.....Pop. 24,941

Rep. vote in 1884, 2,453; Dem. 1,331.

Location—Southeast; area about 520 sq. m. Natural Features—Surface undulating, prairies, forests, and lakes; soil fertile. Chief Products—Wheat and oats large; corn, barley, potatoes, butter, wool, hay; live-stock. Manufactures—Carriages, cooperages, distilleries, farm implements, flour, furniture, lumber, metallic wares, saddlery. Manufacturing establishments of all kinds, in 1880, 159; capital invested, \$975,325; hands employed, 564; value of products, \$2,917,416. County-seat Faribault, 6,459.

Democrat.....Ind...Faribault†..... 1,097
Republican.....Rep... " .. 1,233
Carletonia (monthly).....Coll...Northfield..... 360
Independent.....Ind... " ..
News.....Rep... " .. 1,350
Sidereal Messenger (mo.).....Astron. " ..\$1,000

ROCK CO.....Pop. 5,239

Rep. vote in 1884, 741; Dem. 162.

Location—Extreme southwest, bordering on Iowa and Dakota; area about 470 sq. m. Natural Features—Surface rolling prairie; soil fertile. Chief Products—Corn, wheat, oats, flax, hay; live-stock. Manufacturing establishments of all kinds, in 1880, 4; capital invested, \$15,400; hands employed, 8; value of products, \$33,938. County-seat Luverne, pop. 1,346.

Graphic.....Rep...Beaver Creek... 350
Democrat.....Dem..Luverne†.....
Rock County Herald (issues as an edition on Tuesday evening also).....Rep... " .. 1,050

ST. LOUIS CO.....Pop. 45,000

Rep. vote in 1884, 2,366; Dem. 827.

Location—Northeast, bordering on Lake Superior, and separated by a chain of lakes from British America; area about 6,000 sq. m. Natural Features—Surface rugged, hilly, with extensive forests, and several lakes, of which Vermilion is the largest. The Vermilion Iron Range is the greatest iron producing section in the world. In 1887, 390,467 tons were shipped from the mines at Tower, St. Louis Co., alone. The iron is high grade Bessemer. Lumber is the chief article of manufacture. Wheat is the chief article of export, 23,000,000 bushels were shipped in 1887. Manufacturing establishments of all kinds, in 1887, 137; capital invested, \$4,000,000; hands employed, 2,500; value of products, —. County-seat Duluth, pop. 335,000.

Evening Herald (daily).....Ind....Duluth†.....\$2,300
Industrial Age.....Ind'l. " ..
Lake Superior News.....Ind.Rep. " .. 3900
News (daily)—see Lake Superior News.....Ind.Rep. " ..\$2,050

Paragapher.....Dem..Duluth†.....\$1,500
Skandinav (Danish-Norwg.)..... " ..
Tribune (every day).....Rep. " ..\$3,031
Tribune.....Rep... " .. 2,000
Volkstfreund—issues a 4 page supplement under name of Sonntagsgast.....Ind... " ..\$1,000
Iron Home.....Local. {Ely.....}
{Florence P. O.}
Vermilion Iron Journal.....Local.Tower.....

SCOTT CO.....Pop. 14,181

Dem. vote in 1884, 1,642; Rep. 692.

Location—Southeast, bordering on the Minnesota River; area about 400 sq. m. Natural Features—Surface undulating, prairies and large forests; soil fertile. Chief Products—Wheat, corn, oats, butter, wool, hay; live-stock. Manufactures—Breweries, bricks, carriages, flour, harness, lime, lumber. Manufacturing establishments of all kinds, in 1880, 82; capital invested, \$426,125; hands employed, 265; value of products, \$1,255,274. County-seat Shakopee, pop. 1,833.

Herald.....Ind...Belle Plaine..... 1500
Independent.....Ind...Jordan..... 1615
Courier.....Ind...Shakopee†..... 1500
Minnesota Post (German).....Dem.. " ..\$1,000
Scott County Argus.....Dem.. " .. 1552

SHERBURNE CO.....Pop. 5,647

Rep. vote in 1884, 644; Dem. 346.

Location—East-central, bordering on the Mississippi River; area about 450 sq. m. Natural Features—Surface undulating, prairies, forests, small lakes; soil fertile. Chief Products—Corn, wheat, oats, potatoes, butter, wool, hay; live-stock. Manufacturing establishments of all kinds, in 1880, 13; capital invested, \$98,800; hands employed, 38; value of products, \$236,799. County-seat Elk River, pop. (township) 1,235.

Sherburne County Star-News.Rep..Elk River†..... 1560

SIBLEY CO.....Pop. 13,126

Dem. vote in 1884, 1,122; Rep. 1,040.

Location—South-central, bordering on the Minnesota River; area about 580 sq. m. Natural Features—Surface undulating, prairie, forests and lakes, the largest of which is Minnetonka; soil fertile. Chief Products—Wheat, oats, corn, barley, hay, butter, wool; live-stock. Manufacturing establishments of all kinds, in 1880, 12; capital invested, \$63,400; hands employed, 43; value of products, \$214,500. County-seat Henderson, pop. 953.

Enterprise.....Local.Arlington.....
Hub.....Local.Gaylord..... 700
Democrat.....Dem..Green Isle.....
Sibley County Independent.....Ind...Henderson†..... 1925
News.....Local.Winthrop.....

STEARNS CO.....Pop. 32,500

Dem. vote in 1884, 3,072; Rep. 1,381.

Location—Central, bordering on the Mississippi River; area about 1,350 sq. m. Natural Features—Surface undulating, part prairie, extensive forests and numerous lakes; soil fertile; granite extensively quarried. Chief Products—Oats, and wheat large; corn, barley, potatoes, butter, cheese, hay; live-stock. Manufactures—Brick, breweries, carriages, farm implements, flour, furniture and lumber. Manufacturing establishments of all kinds, in 1880, 104; capital invested, \$486,825; hands employed, 367; value of products, \$1,062,231. County-seat St. Cloud, pop. 37,000.

St. John's University Record) Coll...Collegeville.....
(monthly).....
Circular.....Fair Haven.....
News.....Ind...Paynesville..... *425
Press.....Non-pol. " ..
Journal-Press.....Rep..St. Cloud†.....\$2,400
Nordstern.....Dem.. " ..\$2,300
Times (daily).....Dem.. " .. 900
Times.....Dem.. " .. 1912
Tribune.....Ind.Rep. " ..
Avalanche.....Dem..Sauk Centre...
Herald.....Ind.Rep. " ..*1,036

CIRCULATION: † Publishers' reports. Roman figures—estimated. *Sworn. † County-seat. POPULATION: State Census 1885, § Estimated.

STEELE CO. Pop. 12,733

Rep. vote in 1884, 1,273; Dem. 1,006.

Location—Southeast; area about 430 sq. m. **Natural Features**—Surface undulating, chiefly prairies; soil fertile. **Chief Products**—Wheat and oats large; corn, barley, potatoes, butter, wool, hay, hops; live-stock. Manufacturing establishments of all kinds, in 1880, 75; capital invested, \$268,175; hands employed, 132; value of products, \$704,955. **County-seat** Owatonna, pop. 3,280.

Circ
Journal.....Rep..Owatonna t.....\$1,016
People's Press.....Dem.. " ".....\$900

STEVENS CO. Pop. 4,511

Rep. vote in 1884, 613; Dem. 369.

Location—West; area about 580 sq. m. **Natural Features**—Surface rolling prairie; numerous lakes. **Chief Products**—Wheat, oats, corn, potatoes, butter, hay; live-stock. Manufacturing establishments of all kinds, in 1880, 14; capital invested, \$44,000; hands employed, 29; value of products, \$73,155. **County-seat** Morris, pop. 1,280.

Circ
Olive Branch.....Ind..Hancock.....400
Sun.....Dem..Morris t.....*432
Tribune.....Rep.. " ".....624

SWIFT CO. Pop. 8,373

Rep. vote in 1884, 965; Dem. 474.

Location—West, bordering on the Minnesota River; area 756 sq. m. **Natural Features**—Surface central and southern parts level or slightly undulating prairie, eastern and northern parts are high rolling prairie adapted to wheat raising; very little timber; soil a rich black loam, clay or gravel subsoil.—No statistics. Manufacturing establishments of all kinds, in 1880, 21; capital invested, \$24,650; hands employed, 30; value of products, \$175,742. **County-seat** Benson, pop. 537.

Circ
Press.....Ind..Appleton.....430
Swift County Monitor.....Dem..Benson t.....\$578
Times.....Rep.. " ".....\$572

TODD CO. Pop. \$10,500

Rep. vote in 1884, 758; Dem. 549.

Location—Central; area about 1,000 sq. m. **Natural Features**—Surface undulating, prairie, forests, and lakes; soil fertile. **Chief Products**—Wheat, oats, potatoes, butter, hay; live-stock; pine and hardwood lumber. Manufacturing establishments of all kinds, in 1880, 17; capital invested, \$43,125; hands employed, 37; value of products, \$116,135. **County-seat** Long Prairie, pop. 3750.

Circ
Leader.....Dem..Long Prairie t.. \$700
Todd County Argus.....Ind.. " ".....\$720

TRAVERSE CO. Pop. 2,860

Rep. vote in 1884, 411; Dem. 263.

Location—West, separated from Dakota by the Bois-de-Sioux and Lake Traverse; area about 560 sq. m. **Natural Features**—Surface rolling prairie; very little timber; soil fertile. No statistics. Manufacturing establishments of all kinds, in 1880, 1; capital invested, \$300; hands employed, 1; value of products, \$500. **County-seat** Brown's Valley, pop. (twp.) 269.

Circ
Inter-Lake Tribune.....Ind..Brown's Valley t \$400
Reporter.....Rep.. " ".....\$600
Gazette.....Local..Wheaton.....500

WABASHA CO. Pop. 17,999

Dem. vote in 1884, 1,954; Rep. 1,610.

Location—Southeast, separated from Wisconsin by the Mississippi River and Lake Pepin; area about 540 sq. m. **Natural Features**—Surface undulating, prairie and woodland; soil fertile. **Chief Products**—Wheat and oats large; corn, barley, potatoes, butter, hay; live-stock. Manufactures—Carriages, farm implements, flour, furniture, lime, etc. Manufacturing establishments of all kinds, in 1880, 90; capital invested, \$519,175; hands employed, 239; value of products, \$1,423,086. **County-seat** Wabasha, pop. 2,514.

Circ
Graphic-Sentinel.....Dem..Lake City.....\$1,532
Republican.....Rep.. " ".....
Tribune.....Ind..Mazepa.....\$500
News.....Ind..Plain View.....*600
Democrat.....Dem..Wabasha t.....
Wabasha County Herald.....Ind.. " ".....\$1,032

WADENA CO. Pop. \$4,000

Rep. vote in 1884, 334; Dem. 243.

Location—Northwest-central; area about 540 sq. m. **Natural Features**—Surface rolling prairie and timber, both pine and hardwood; soil fertile. **Chief Products**—Wheat, corn, oats, barley, rye, potatoes, flour and saw mills. **Lumbering**. Manufacturing establishments of all kinds, in 1880, 9; capital invested, \$20,350; hands employed, 10; value of products, \$23,850. **County-seat** Wadena, pop. \$1,060.

Circ
Journal.....Rep..Verdale.....\$150
Tribune.....Dem..Wadena t.....450
Wadena County Pioneer.....Rep.. " ".....\$550

WASECA CO. Pop. 13,342

Rep. vote in 1884, 1,189; Dem. 367.

Location—South; area about 430 sq. m. **Natural Features**—Surface undulating, prairie and woodland; soil fertile. **Chief Products**—Wheat and oats large; corn, potatoes, butter, hay; live-stock. Manufacturing establishments of all kinds, in 1880, 32; capital invested, \$191,930; hands employed, 123; value of products, \$519,167. **County-seat** Waseca, pop. 2,513.

Circ
Argus.....Ind..Janesville.....740
North Star.....Rep..New Richland... \$408
Radical.....Rep..Waseca t.....\$960
Waseca County Herald.....Ind.. " ".....800

WASHINGTON CO. Pop. 29,751

Rep. vote in 1884, 2,704; Dem. 1,702.

Location—East, separated from Wisconsin by the St. Croix River, and bordering on the Mississippi River; area about 400 sq. m. **Natural Features**—Surface undulating, prairie and woodland; numerous lakes. **Chief Products**—Wheat and oats large; corn, barley, potatoes, butter, wool, hay; live-stock. **Manufactures**—Breweries and cooperage, farm implements, flour, threshing machines, lumber mills, cars. Manufacturing establishments of all kinds, in 1880, 154; capital invested, \$3,149,739; hands employed, 1,892; value of products, \$4,301,531. **County-seat** Stillwater, pop. 16,437.

Circ
Democrat.....Dem..Stillwater t.....\$400
Gazette (daily).....Rep.. " ".....
Gazette.....Rep.. " ".....
Messenger.....Ind.Rep.. " ".....\$1,015
St. Croix Post (German).....Ind.. " ".....\$984

WATONWAN CO. Pop. \$6,500

Rep. vote in 1884, 626; Dem. 192.

Location—South; area about 430 sq. m. **Natural Features**—Surface undulating, prairie and groves, lakes. **Chief Products**—Wheat, oats, corn, flax, potatoes, butter, hay; live-stock; creameries. Manufacturing establishments of all kinds, in 1880, 11; capital invested, \$21,550; hands employed, 12; value of products, \$17,560. **County-seat** St. James, pop. 333.

Circ
Times.....Rep..Madelia.....\$504
Journal.....Ind.Rep.St. James t.....\$720

WILKIN CO. Pop. 3,734

Rep. vote in 1884, 400; Dem. 204.

Location—West, intersected by the Red River of the North, and separated from Dakota by it and the Bois de Sioux; area about 830 sq. m. **Natural Features**—Surface level; scarcely any timber; soil fertile. **Chief Products**—Wheat, oats, potatoes, hay; live-stock. Manufacturing establishments of all kinds, in 1880, 2; capital invested, \$11,200; hands employed, 4; value of products, \$14,135. In 1887 the capital invested was estimated at \$60,000, employing 400 hands. **County-seat** Breckenridge, pop. 750.

Circ
Echo.....Breckenridge t.....
Mercury.....Rep.. " ".....800
Wilkin County Gazette.....Ind.. " ".....450

WINONA CO. Pop. \$37,500

Dem. vote in 1884, 3,303; Rep. 2,664.

Location—Southeast, separated from Wisconsin by the Mississippi River; area about 660 sq. m. **Natural Features**—Surface rolling, prairie and woodland; soil fertile. **Chief Products**—Wheat and oats large; corn, barley, potatoes, butter, wool, hay; live-stock. **Manufactures**—breweries, brick, carriages, castings, farm implements, including harvesters, binders and mowers,

CIRCULATION: † Publishers' reports. Roman figures—estimated. *Sworn. † County-seat.
POPULATION: State Census 1885, § Estimated.

flour, leather, lumber, railroad repair shops, sashes, wagons, etc. Manufacturing establishments of all kinds, in 1880, 132; capital invested, \$2,104,351; hands employed, 917; value of products, \$2,334,626. **County-seat** Winona, pop. \$20,000.

Times.....	Dem..	St. Charles.....	Circ	\$408
Union.....	Rep..	".....		\$500
Adler.....	Ind..	Winona †.....		\$1,750
Herald (daily) (Saturday ed.) of the daily is the weekly \$2,800	Dem..	".....		
Republican (daily).....	Rep..	".....		2,200
Republican.....	Rep..	".....		1,800
Westlicher Herold—issues a } four-page Sunday supple- } ment under name of Winona. }	Dem..	".....		\$3,815
Wiarus (Polish).....	"	".....		\$2,850

WRIGHT CO.....Pop. 22,790

Rep. vote in 1884, 2,383; Dem. 1,809.

Location—Southeast-central, bordering on the Mississippi River; area about 700 sq. m. **Natural Features**—Surface undulating, prairie, forests, and small lakes. **Chief Products**—Wheat, oats, corn, potatoes, butter, wool, hay, and pork; live-stock. Manufacturing estab-

lishments of all kinds, in 1880, 62; capital invested, \$144,520; hands employed, 106; value of products, \$486,313. **County-seat** Buffalo, pop. 143.

Journal.....	Rep..	Buffalo †.....	Circ	\$1,350
Wave.....	Local..	Clearwater.....		
Wright County Republican.....	Rep..	Cokato.....		\$400
Eagle.....	Ind..	Delano.....		\$1,700
Herald.....	Ind..	Howard.....		600
Wright County Times.....	Ind.Rep..	Monticello.....		\$1,800

YELLOW MEDICINE CO..Pop. 7,863

Rep. vote in 1884, 1,112; Dem. 193.

Location—Southwest, bordering on the Minnesota River; area about 540 sq. m. **Natural Features**—Surface undulating, chiefly prairies; not much timber; soil fertile. **Chief Products**—Wheat, oats, corn, hay; live-stock. Manufacturing establishments of all kinds, in 1880, 5; capital invested, \$59,000; hands employed, 11; value of products, \$169,270. **County-seat** Granite Falls, pop. \$1,000.

News.....	Rep..	Canby.....	Circ	500
Journal.....	Rep..	Granite Falls †..		\$456
Tribune.....	Rep..	".....		\$566

CIRCULATION: † Publishers' reports. Roman figures—estimated. *Sworn, † County-seat.
POPULATION: State Census 1886, § Estimated.

MISSISSIPPI.

Population 1,131,597.....Dem. Maj. in 1884, 33,001

Colored pop., 650,291.

Dem. vote, 76,510; Rep. 43,509.

STATE CAPITAL, JACKSON.

MISSISSIPPI is bounded north by Tennessee, east by Alabama, south by the Gulf of Mexico and Louisiana, and west by the Mississippi River, which separates it from Louisiana and Arkansas. Its extreme length from north to south is 332 miles; average breadth, 142 miles; land area, 46,340 square miles. The surface is generally hilly or undulating, except in the Mississippi bottom, from Vicksburg to the Tennessee line, and between the Mississippi and Yazoo rivers, where it is low and swampy, subject to inundation and covered with a dense growth of timber, but with soil which, if reclaimed, would be exceedingly fruitful. Below Vicksburg the surface for some miles inland is hilly, and known as the "cane hills" or "bluffs," and with a generally productive soil. There is a very fertile prairie region in the northeast. The southern part is chiefly a level pine region, and furnishes good pasturage and large quantities of timber, tar, turpentine, etc. The soil of this tract is poor and sandy. Cotton and corn are the great staples. Wheat is grown in the north, and rice and sugar-cane in the south. Grazing is an important industry, much pork is fattened, and the clip of wool is large. Dairy products, sorghum, tobacco, and sweet potatoes are produced in considerable quantities. The manufactures are neither varied nor very extensive, lumber and grist-mill products being the most important. The number of manufacturing establishments in the State in 1880, was 1,479; amount of capital invested in them, \$4,727,600; total number of hands employed, 5,827; amount paid in wages, \$1,192,645; value of materials used, \$4,667,183; value of products, \$7,518,302. Its commerce is carried on principally through New Orleans and Mobile; coasting and river trade large. The State has no coal or iron of practical value. Its mineral deposits are confined mainly to fertilizers, soft limestone and clays. Tishomingo County has large beds of fine pipe and potter's clay; there is also some sandstone suitable for rough masonry.

There are 74 Counties in Mississippi. Newspapers are published in 69. — Cities, towns, and villages in which papers are published number 90, of which 64 designated by a dagger (†) are county-seats. Of the 158 papers which insert advertisements published in the State, 8 are daily, 2 tri-weekly, 136 weekly, 3 semi-monthly, and 9 monthly.

ADAMS CO.....Pop. 22,649

Rep. vote in 1884, 1,917; Dem. 692. (17,852 col'd pop.)

Location—Southwest; separated from Louisiana by the Mississippi River; area about 410 sq. m. **Natural Features**—Surface undulating; soil highly productive. **Chief Products**—Cotton, corn, sweet potatoes, and hay; live-stock. Manufacturing establishments of all kinds, in 1880, 52; capital invested, \$427,825; hands employed, 417; value of products, \$564,765. **County-seat** Natchez, pop. 110,000.

Banner (daily).....	Dem.	Natchez †.....	1750
Brotherhood (Colored) (mo.)..	Local..	"
Church News (mo.).....	Epsc.	"
Democrat (daily).....	Dem..	"	720
Democrat.....	Dem..	"	1,128

ALCORN CO.....Pop. 14,272

Dem. vote in 1884, 1,237; Rep. 625. (4,409 col'd pop.)

Location—Northeast, bordering on Tennessee; area about 400 sq. m. **Natural Features**—Surface partly level and undulating; soil fertile. **Chief Products**—Cotton, corn, wheat, sweet potatoes, pork; live-stock. Manufacturing establishments of all kinds, in 1880, 65; capital invested, \$66,910; hands employed, 139; value of products, \$167,441. **County-seat** Corinth, pop. 32,500.

Herald.....	Cons. Dem.	Corinth †.....	4300
Sub-Soiler & Democrat.....	Dem..	"	408

AMITE CO.....Pop. 14,004

Dem. vote in 1884, 1,296; Rep. 420. (3,510 col'd pop.)

Location—Southwest, bordering on Louisiana; area about 720 sq. m. **Natural Features**—Surface uneven; soil fertile. **Chief Products**—Cotton, corn, oats, sorghum, sweet potatoes, rice. Manufacturing establishments of all kinds, in 1880, 44; capital invested, \$46,700; hands employed, 57; capital invested, \$56,785. **County-seat** Liberty, pop. 426.

News.....	Gloster City.....	
Valley Record.....	"	
Southern Herald.....	Dem..	Liberty †..... 625

ATTALA CO.....Pop. 19,988

Rep. vote in 1884, 1,117; Dem. 1,064. (3,336 col'd pop.)

Location—Central; area about 720 sq. m. **Natural Features**—Surface nearly level; soil mostly fertile. **Chief Products**—Cotton, corn, wheat, sweet potatoes, pork; live-stock. Manufacturing establishments of all kinds, in 1880, 55; capital invested, \$70,440; hands employed, 131; value of products, \$131,614. **County-seat** Kosciusko, pop. 11,250.

Messenger.....	Dem.	Kosciuskot.....	1,125
Star.....	Dem..	"	1,000

BENTON CO.....Pop. 11,023

Dem. vote in 1884, 786; Rep. 697. (5,246 col'd pop.)

Location—North, bordering on Tennessee; area about 360 sq. m. **Natural Features**—Surface undulating; soil fertile. **Chief Products**—Cotton, corn, sweet potatoes, pork. Manufacturing establishments of all kinds, in 1880, 19; capital invested, \$24,250; hands employed, 51; value of products, \$51,969. **County-seat** Ashland, pop. 174.

Chronicle.....	Dem..	Ashland †.....	
----------------	-------	----------------	--

BOLIVAR CO.....Pop. 18,652

Rep. vote in 1884, 1,760; Dem. 317. (15,958 col'd pop.)

Location—West, separated from Arkansas by the Mississippi River; area about 900 sq. m. **Natural Features**—Surface undulating, part of it subject to frequent inundation; soil fertile. **Chief Products**—Cotton, corn, pork. Manufacturing establishments of all kinds, in 1880, 20; capital invested, \$24,475; hands employed, 51; value of products, \$43,950. **County-seat** Rosedale, pop. 3200.

Bolivar County Democrat.....	Dem..	Rosedale †.....	
Leader.....	Dem..	"	450

CALHOUN CO.....Pop. 13,492

Dem. vote in 1884, 1,206; Rep. 201. (3,501 col'd pop.)

Location—North-central; area about 580 sq. m. **Natural Features**—Surface nearly level; soil fertile. **Chief Products**—Cotton, corn, wheat, sweet potatoes, butter, pork; live-stock. Manufacturing establishments of all kinds, in 1880, 20; capital invested, \$33,240; hands employed, 39; value of products, \$60,330. **County-seat** Pittsboro, pop. 300.

Democratic Banner.....	Dem..	Pittsboro †.....	1648
------------------------	-------	------------------	------

CIRCULATION: † Publishers' reports. Roman figures—estimated. * Sworn. † County-seat.
POPULATION: § Estimated. Unmarked—Census of 1880.

CARROLL CO.....Pop. 17,795

Dem. vote in 1884, 1,534; Rep. 637. (9,969 col'd 897.)

Location—North-central; area about 640 sq. m. **Natural Features**—Surface nearly level; soil fertile. **Chief Products**—Cotton, corn, wheat, sweet potatoes, pork; live-stock. Manufacturing establishments of all kinds, in 1880, 21; capital invested, \$38,300; hands employed, 46; value of products, \$44,638. **County-seats** Carrollton, pop. \$650, and Vaiden, pop. 628.

Conservative.....Cons.Dem. Carrollton †..... 516

CHICKASAW CO.....Pop. 17,905

Dem. vote in 1884, 943; Rep. 814. (10,215 col'd pop.)

Location—Northeast; area about 540 sq. m. **Natural Features**—Surface slightly undulating; soil fertile. **Chief Products**—Cotton, corn, wheat, sweet potatoes, pork; live-stock. Manufacturing establishments of all kinds, in 1880, 19; capital invested, \$35,150; hands employed, 42; value of products, \$108,512. **County-seats** Okolona, pop. 1,868, and Houston, pop. 480.

Free South.....Local. Houston †..... 4530
Chickasaw Messenger.....Cons.Dem. Okolona †..... 1,050
Lancet.....Dem. ".....

CHOCTAW CO.....Pop. 9,036

Dem. vote in 1884, 691; Rep. 52. (2,500 col'd pop.)

Location—Northeast-central; area about 270 sq. m. **Natural Features**—Surface undulating and mostly covered with forest; soil fertile. **Chief Products**—Cotton, corn, wool; some wheat; pork; live-stock; fine lumbering region. Manufacturing establishments of all kinds, in 1880, 29; capital invested, \$23,150; hands employed, 68; value of products, \$65,440. **County-seat** Chester, pop. 163.

Choctaw Plaindealer.....Dem. Ackerman.....

CLAIBORNE CO.....Pop. 16,768

Dem. vote in 1884, 1,002; Rep. 241. (12,858 col'd pop.)

Location—Southwest, separated from Louisiana by the Mississippi River; area about 480 sq. m. **Natural Features**—Surface uneven; soil fertile. **Chief Products**—Cotton, corn, oats, rye, rice, sorghum, millet, white and sweet potatoes, pork; live-stock. Manufacturing establishments of all kinds, in 1880, 1; capital invested, \$3,000; hands employed, 5; value of products, \$3,000. **County-seat** Port Gibson, pop. \$1,500.

Southern Reveille.....Dem. Port Gibson †... 4504

CLARKE CO.....Pop. 15,021

Dem. vote in 1884, 1,018; Rep. 490. (7,792 col'd pop.)

Location—East; area about 650 sq. m. **Natural Features**—Surface nearly level; soil generally fertile. **Chief Products**—Cotton, corn, sweet potatoes, rice, and pork. Several lumber and flour, cotton and woolen mills. Manufacturing establishments of all kinds, in 1880, 20; capital invested, \$120,240; hands employed, 155; value of products, \$172,526. **County-seat** Quitman, pop. 410.

Clarke County Times.....Ind. Enterprise.....
Mississippi Messenger.....Dem. Shubuta..... 750

CLAY CO.....Pop. 17,367

Dem. vote in 1884, 1,123; Rep. 271. (12,113 col'd pop.)

Location—East; area about 400 sq. m. **Natural Features**—Surface undulating; soil fertile. **Chief Products**—Cotton, corn, sweet potatoes, pork. Manufacturing establishments of all kinds, in 1880, 24; capital invested, \$34,900; hands employed, 50; value of products, \$91,633. **County-seat** West Point, pop. \$2,500.

Clay County Leader.....Dem. West Point †... 4525
Forum.....Dem. ".....

COAHOMA CO.....Pop. \$15,000

Rep. vote in 1884, 1,047; Dem. 434. (11,154 col'd pop.)

Location—Northwest, separated from Arkansas by the Mississippi River; area about 500 sq. m. **Natural Features**—Surface low and level, subject to inundation; soil generally fertile. **Chief Products**—Cotton, corn, and pork. Manufacturing establishments of all kinds, in 1880, 3; capital invested, \$38,700; hands employed, 60; value of products, \$70,600. **County-seat** Friar's Point, pop. \$750.

Independent.....Dem. Clarksdale... 4400
News.....Dem. ".....
Coahoma Broad-Axe.....Dem. Friar's Point †.
Gazette.....Ind. "..... 600

CIRCULATION: † Publishers' reports. Roman figures—estimated. Bold-face—sworn. * Size of page. † County-seat.
POPULATION: § Estimated. Unmarked—Census of 1880.

COPIAH CO.....Pop. 27,552

Dem. vote in 1884, 2,185; Rep. 769. (14,438 col'd pop.)

Location—Southwest; area about 750 sq. m. **Natural Features**—Surface nearly level; soil fertile. **Chief Products**—Cotton, corn, pease and beans, sweet potatoes, pork; live stock; lumber largely exported. **Manufactures**—Carriages, cotton and woolen goods, leather, lumber. Manufacturing establishments of all kinds, in 1880, 50; capital invested, \$1,006,510; hands employed, 659; value of products, \$787,844. **County-seat** Hazlehurst, pop. \$1,750.

Meteor.....Dem. Crystal Springs. 4485
Copiah Signal.....Dem. Hazlehurst †... 4960
Argosy.....Dem. Wesson..... 4540

COVINGTON CO.....Pop. 5,993

Dem. vote in 1884, 422; Rep. 125. (3,002 col'd pop.)

Location—South; area about 580 sq. m. **Natural Features**—Surface nearly level; soil light and sandy. **Chief Products**—Cotton, corn, sweet potatoes, pork; live-stock. Manufacturing establishments of all kinds, in 1880, 13; capital invested, \$15,000; hands employed, 18; value of products, \$23,263. **County-seat** Williamsburg, pop. 1,164.

No Papers.

DE SOTO CO.....Pop. 22,924

Dem. vote in 1884, 2,065; Rep. 1,249. (15,344 col'd pop.)

Location—North, bordering on Tennessee; area about 480 sq. m. **Natural Features**—Surface nearly level; swampy in western portion; soil fertile. **Chief Products**—Cotton, corn, wheat, sweet potatoes, butter, pork; live-stock. Manufacturing establishments of all kinds, in 1880, 32; capital invested, \$30,980; hands employed, 62; value of products, \$47,696. **County-seat** Hernando, pop. 583.

De Soto Times.....Dem. Hernando †... 412

FRANKLIN CO.....Pop. 9,729

Dem. vote in 1884, 575; Rep. 265. (4,379 col'd pop.)

Location—Southwest; area about 550 sq. m. **Natural Features**—Surface uneven; mostly in pine forests; soil fertile near streams. **Chief Products**—Cotton, corn, sweet potatoes, pork; live-stock. Manufacturing establishments of all kinds, in 1880, 3; capital invested, \$5,970; hands employed, 12; value of products, \$7,350. **County-seat** Meadville, pop. 1,791.

Franklin County Herald.....Dem. Hamburg.....

GREEN CO.....Pop. 3,194

Dem. vote in 1884, 395; Rep. 101. (332 col'd pop.)

Location—Southeast, bordering on Alabama; area about 790 sq. m. **Natural Features**—Surface undulating; soil sandy and poor. **Chief Products**—Corn, sweet potatoes and pork; live-stock. Manufacturing establishments of all kinds, in 1880, 2; capital invested, \$4,880; hands employed, 12; value of products, \$16,320. **County-seat** Leakesville, pop. 455.

No Papers.

GRENADA CO.....Pop. 12,071

Rep. vote in 1884, 709; Dem. 592. (8,334 col'd pop.)

Location—North-central; area about 440 sq. m. **Natural Features**—Surface nearly level; soil fertile. **Chief Products**—Cotton, corn, sweet potatoes, and pork. Manufacturing establishments of all kinds, in 1880, 23; capital invested, \$37,900; hands employed, 45; value of products, \$38,713. **County-seat** Grenada, pop. \$2,100.

Gazette.....Dem. Grenada †.....
News (Colored).....Non-pol. ".....
Sentinel.....Dem. "..... 1,070

HANCOCK CO.....Pop. \$7,000

Dem. vote in 1884, 563; Rep. 391. (1,317 col'd pop.)

Location—Extreme South, bordering on the Gulf of Mexico, and separated from Louisiana by the Pearl River; area about 940 sq. m. **Natural Features**—Surface well drained and undulating; soil, black, sandy loam with clay subsoil, well adapted for fruits, vegetables, cane, etc.; entire surface, covered with a luxuriant growth of grass; long leaf yellow pine prevailing timber, with live oak, magnolia, and other hard woods interspersed. **Chief Industries**—Lumbering, stock and truck farming; oranges successfully cultivated within ten miles of the coast. Manufacturing establishments of all kinds, in 1880, 10; capital invested, \$38,600; hands employed, 83; value of products, \$38,650. **County-seat** Bay St. Louis, pop. \$2,300.

Gulf Coast Progress.....Dem. Bay St. Louis †. 400

HARRISON CO.....Pop. 7,895

Dem. vote in 1884, 831; Rep. 448. (2,149 col'd pop.)
Location—South, bordering on the Gulf of Mexico; area about 1,000 sq.m. **Natural Features**—Surface level, mostly pine forest; soil sandy. **Chief Products**—Rice, sweet potatoes; a little corn; live-stock. Sheep raising largely engaged in; truck-farming. Oysters and fish canned in large quantities. Lumber largely exported. Manufacturing establishments of all kinds, in 1880, 14; capital invested, \$78,450; hands employed, 95; value of products, \$200,650. **County-seat** Mississippi City, pop. 1,989.

Herald.....Dem.. Biloxi..... 720
Coast Beacon.....Dem.. Pass Christian.. 750

HINDS CO.....Pop. 43,958

Dem. vote in 1884, 2,150; Rep. 1,689. (32,238 col'd pop.)
Location—Southwest-central; area about 800 sq. m. **Natural Features**—Surface nearly level; soil very fertile. **Chief Products**—Cotton, corn, rye, sweet potatoes, and pork; live-stock. **Manufactures**—Boots and shoes, carriages, casings, farm implements, furniture, machinery, metallic wares, saddlery and harness, etc. Manufacturing establishments of all kinds, in 1880, 14; capital invested, \$213,000; hands employed, 220; value of products, \$196,450. **County-seat** Raymond, pop. 5650.

Baptist Messenger (Colored)..Bapt.. Jackson †.....
Clarion-Ledger.....Dem.. ".....
Deaf Mute Voice.....Deaf Mute ".....
Mississippian (daily)—see } Lib. Dem. ".....
New Mississippian..... }
New Mississippian.....Lib. Dem. "..... 3,350
Gazette.....Conserv. Raymond †..... 900

HOLMES CO.....Pop. 27,164

Dem. vote in 1884, 1,771; Rep. 785. (20,245 col'd pop.)
Location—West-central; area about 750 sq. m. **Natural Features**—Surface undulating; soil very fertile. **Chief Products**—Cotton, corn, sweet potatoes, and other vegetables; strawberries; grain and pork; live-stock. Manufacturing establishments of all kinds, in 1880, 24; capital invested, \$31,100; hands employed, 45; value of products, \$53,458. **County-seat** Lexington pop. 738.

Democrat.....Durant.....
News.....Dem.. "..... 500
Advertiser.....Cons. Dem. Lexington †..... 700
Bulletin.....Dem.. "..... 720

ISSAQUENA CO.....Pop. 10,004

Rep. vote in 1884, 1,095; Dem. 195. (9,177 col'd pop.)
Location—West, separated from Louisiana by the Mississippi River; area about 330 sq. m. **Natural Features**—Surface low and level, subject to inundation; soil very fertile. **Chief Products**—Cotton, corn, and sweet potatoes. Manufacturing establishments of all kinds, in 1880, 1; capital invested, \$1,000; hands employed, 3; value of products, \$2,750. **County-seat** Mayersville, pop. 355.

Spectator.....Dem.. Mayersville †..... 200

ITAWAMBA CO.....Pop. 10,663

Dem. vote in 1884, 1,222; Rep. 85. (1,108 col'd pop.)
Location—Northeast, bordering on Alabama; area about 550 sq. m. **Natural Features**—Surface nearly level; soil rich and fertile. **Chief Products**—Cotton, corn, wheat, sweet potatoes, and pork; live-stock. Manufacturing establishments of all kinds, in 1880, 9; capital invested, \$15,880; hands employed, 12; value of products, \$27,694. **County-seat** Fulton, pop. 325.

Reporter.....Dem.. Fulton †..... 350

JACKSON CO.....Pop. 7,607

Dem. vote in 1884, 1,001; Rep. 655. (2,485 col'd pop.)
Location—Extreme southeast, bordering on Alabama and the Gulf of Mexico; area about 1,140 sq. m. **Natural Features**—Surface nearly level, much of it in pine forest; soil sandy and poor. **Chief Products**—Rice, wool, sweet potatoes; very little corn; live-stock. **Milling and Lumbering**. Manufacturing establishments of all kinds, in 1880, 14; capital invested, \$116,000; hands employed, 103; value of products, \$363,760. **County-seat** Scranton, pop. 1,052.

Pascagoula Democrat-Star.....Dem.. Scranton †..... 1,500

JASPER CO.....Pop. 12,126

Dem. vote in 1884, 847; Rep. 545. (5,880 col'd pop.)
Location—Southeast-central; area about 630 sq. m. **Natural Features**—Surface uneven; soil fertile. **Chief Products**—Cotton, corn, wheat, sweet potatoes, butter and pork. Carriage shops and saw mills, also barrel staves and hoop poles. Manufacturing establishments of all kinds, in 1880, 12; capital invested, \$13,500; hands employed, 22; value of products, \$20,955. **County-seat** Paulding, pop. 223.
No Papers.

JEFFERSON CO.....Pop. 17,314

Dem. vote in 1884, 1,040; Rep. 359. (13,652 col'd pop.)
Location—Southwest, separated from Louisiana by the Mississippi River; area about 510 sq. m. **Natural Features**—Surface nearly level; soil fertile. **Chief Products**—Cotton, corn, sweet potatoes, butter, pork; live-stock. Manufacturing establishments of all kinds, in 1880, 16; capital invested, \$18,150; hands employed, 46; value of products, \$23,765. **County-seat** Fayette, pop. 369.

Chronicle.....Dem.. Fayette †..... 723

JONES CO.....Pop. 14,700

Dem. vote in 1884, 3,94; Rep. 18. (359 col'd pop.)
Location—Southeast; area about 700 sq. m. **Natural Features**—Surface undulating; soil sandy, generally rather poor. **Chief Products**—Cotton, corn, cats, sweet potatoes, fruit, sugar, molasses, rice, pork; live-stock in moderate quantities. Manufacturing establishments of all kinds, in 1880, 4; capital invested, \$3,200; hands employed, 6; value of products, \$9,305. There are from ten to fifteen factories now, employing about 200 hands, representing a large increase in the capital invested and value of products. **County-seat** Ellisville, pop. 970.

Alliance Eagle.....Dem.. Ellisville †.....
New South.....Dem.. ".....

KEMPER CO.....Pop. 15,719

Dem. vote in 1884, 947; Rep. 553. (3,615 col'd pop.)
Location—East, bordering on Alabama; area about 750 sq. m. **Natural Features**—Surface nearly level; soil mostly fertile; fine timber, pine, post oak, and Chestnut. **Chief Products**—Cotton, corn, sweet potatoes, butter, pork; live-stock. Manufacturing establishments of all kinds, in 1880, 20; capital invested, \$32,600; hands employed, 29; value of products, \$72,150. **County-seat** DeKalb, pop. —.

Kemper Herald.....Dem.. Scooba..... 750

LAFAYETTE CO.....Pop. 21,671

Dem. vote in 1884, 1,919; Rep. 1,293. (10,230 col'd pop.)
Location—North; area about 720 sq. m. **Natural Features**—Surface undulating; soil fertile. **Chief Products**—Cotton, corn, wheat, sweet potatoes, pork, live-stock. Manufacturing establishments of all kinds, in 1880, 30; capital invested, \$48,900; hands employed, 41; value of products, \$36,033. **County-seat** Oxford, pop. 32,000.

Eagle.....Dem.. Oxford †..... 500
Falcon.....Dem.. "..... 500
Mississippi University Magazine (mo).....Coll.. ".....

LAUDERDALE CO.....Pop. 25,000

Dem. vote in 1884, 1,347; Rep. 187. (11,541 col'd pop.)
Location—East, bordering on Alabama; area about 680 sq. m. **Natural Features**—Surface nearly level; soil fertile. **Chief Products**—Cotton, corn, sweet potatoes, pork; live-stock. Manufacturing establishments of all kinds, in 1880, 43; capital invested, \$186,600; hands employed, 673; value of products, \$431,461. **County-seat** Meridian, pop. 97,000.

Democrat (daily).....Dem.. Meridian †.....
News (daily).....Dem.. "..... 875
News.....Dem.. "..... 1,700
Southern Baptist Record.....Bapt.. "..... 74,500
Southern Poultry Guide (mo).Poult. ".....
Southern Reporter.....Local.. ".....

LAWRENCE CO.....Pop. 9,420

Dem. vote in 1884, 893; Rep. 565. (4,485 col'd pop.)
Location—South; area about 620 sq. m. **Natural Features**—Surface undulating; soil fertile. **Chief Products**—Cotton, corn, sweet potatoes, rice, pork, live-stock. Manufacturing establishments of all kinds, in 1880, 14; capital invested, \$17,800; hands employed, 15; value of products, \$25,270. **County-seat** Monticello, pop. —.
No Papers.

CIRCULATION: † Publishers' reports. Roman figures—estimated. * Sworn. † County-seat.
POPULATION: § Estimated, Unmarked—Census of 1880.

LEAKE CO.....Pop. 13,146

Dem. vote in 1884, 1,127; Rep. 168. (5,048 col'd pop.)

Location—Central; area about 590 sq. m. **Natural Features**—Surface rolling; soil light and sandy. **Chief Products**—Cotton, corn, sweet potatoes, butter, pork; live-stock. Manufacturing establishments of all kinds, in 1880, 16; capital invested, \$15,550; hands employed 19; value of products, \$44,960. **County-seat** Carthage, pop. \$850.

Circ
Carthaginian.....Dem..Carthage †..... †420
Dawn of Light.....Dem..Walnut Grove... †180
Southern School Journal (mo). Educ.

LEE CO.....Pop. 20,470

Dem. vote in 1884, 1,807; Rep. 129. (7,805 col'd pop.)

Location—Northeast; area about 840 sq. m. **Natural Features**—Surface nearly level; soil fertile. **Chief Products**—Cotton, corn, sweet potatoes, butter, pork; live-stock. Manufacturing establishments of all kinds, in 1880, 37; capital invested, \$30,925; hands employed, 62; value of products, \$71,263. **County-seat** Tupelo, pop. 1,008.

Circ
Journal.....Dem..Tupelo †..... 450
Ledger.....Dem.. "
Lee County Standard.....Local.Vernon.....

LE FLORE CO.....Pop. 12,500

Dem. vote in 1884, 854; Rep. 262. (8,016 col'd pop.)

Location—Northwest-central; area about 610 sq. m. **Natural Features**—Surface level; soil fertile. **Chief Products**—Cotton, corn, sweet potatoes, pork; live-stock. Manufacturing establishments of all kinds, in 1880, 3; capital invested, \$8,700; hands employed, 11; value of products, \$3,700. **County-seat** Greenwood, pop. 650.

Circ
Enterprise.....Dem..Greenwood †.... †700
Golden Rule (Colored).....Non-pol "
Yazoo Valley Flag.....Dem.. " †300

LINCOLN CO.....Pop. 13,547

Dem. vote in 1884, 823; Rep. 697. (5,846 col'd pop.)

Location—Southwest; area about 580 sq. m. **Natural Features**—Surface slightly undulating; soil moderately fertile; extensive pine forests. **Chief Products**—Cotton, corn, sweet potatoes, rice, pork; live-stock. Manufacturing establishments of all kinds, in 1880, 25; capital invested, \$140,600; hands employed, 182; value of products, \$200,016. **County-seat** Brookhaven, pop. 1,760.

Circ
Leader.....Dem..Brookhaven †... †720
News.....Local. " †600
Radiator.....Ind.. " †

LOWNDES CO.....Pop. 26,244

Dem. vote in 1884, 2,082; Rep. 253. (23,660 col'd pop.)

Location—East, bordering on Alabama; area about 500 sq. m. **Natural Features**—Surface undulating; soil fertile. **Chief Products**—Cotton, corn, wheat, sweet potatoes, pork; live-stock. **Manufactures**—Carriages, cotton-seed oil and cake, fertilizers, flour, lumber, metallic wares, pig-iron, saddlery, woodenware and woolen goods. Manufacturing establishments of all kinds, in 1884, 38; capital invested, \$187,300; hands employed, 300; value of products \$325,000. **County-seat** Columbus, pop. 4,250.

Circ
Dispatch (tri-weekly).....Dem..Columbus †..... †400
Dispatch.....Dem.. " †1,000
Index (tri-weekly).....Dem.. " 490
Index.....Dem.. " †1,640
New Light (Colored) (s-mo.)..Ind.. " †538

MADISON CO.....Pop. 25,866

Dem. vote in 1884, 1,244; Rep. 685. (19,918 col'd pop.)

Location—West-central; area about 720 sq. m. **Natural Features**—Surface nearly level; soil fertile. **Chief Products**—Cotton, corn, sweet potatoes, butter, pork; live-stock. Manufacturing establishments of all kinds, in 1880, 13; capital invested, \$57,250; hands employed, 25; value of products, \$39,747. **County-seat** Canton, pop. 2,500.

Circ
American Citizen.....Dem..Canton †..... †700
Picket (daily).....Dem.. " †150
Picket.....Dem.. " †500

CIRCULATION: † Publishers' reports. Roman figures—estimated. * Sworn. † County-seat.
POPULATION: ‡ Estimated. Unmarked—Census of 1880.

MARION CO.....Pop. 6,901

Dem. vote in 1884, 683; Rep. 269. (2,450 col'd pop.)

Location—South, bordering on Louisiana; area about 1,500 sq. m. **Natural Features**—Surface nearly level; soil fertile near the streams. Nearly the whole of the county is covered with pines, and log shipping is extensively followed along the banks of Pearl River. **Chief Products**—Cotton, corn, sweet potatoes, rice, molasses, pork; live-stock. No manufactures in 1880. **County-seat** Columbia, pop. 900.

Circ
Pearl River News.....Dem..Columbia †..... *464

MARSHALL CO.....Pop. 29,330

Dem. vote in 1884, 2,111; Rep. 1869. (18,847 col'd pop.)

Location—North, bordering on Tennessee; area about 750 sq. m. **Natural Features**—Surface uneven; soil very fertile. **Chief Products**—Cotton, corn, wheat, sweet potatoes, butter, pork; live-stock. Manufacturing establishments of all kinds, in 1880, 34; capital invested, \$130,975; hands employed, 162; value of products, \$204,806. **County-seat** Holly Springs, pop. 2,750.

Circ
Journal.....Dem..Byhalia..... †725
Reporter.....Dem..Holly Springs †. †720
South.....Dem.. " 890

MONROE CO.....Pop. 28,553

Dem. vote in 1884, 2,456; Rep. 546. (18,004 col'd pop.)

Location—Northeast, bordering on Alabama; area about 790 sq. m. **Natural Features**—Surface nearly level; soil fertile. **Chief Products**—Cotton, corn, wheat, sweet potatoes, butter, pork, live-stock. Manufacturing establishments of all kinds, in 1880, 53; capital invested, \$34,270; hands employed, 113; value of products, \$184,580. **County-seat** Aberdeen, pop. 4,000.

Circ
Examiner.....Dem..Aberdeen † †1,000
Weekly.....Dem.. " †640

MONTGOMERY CO.....Pop. 13,348

Dem. vote in 1884, 1,149; Rep. 218. (6,677 col'd pop.)

Location—North-central; area about 430. **Natural Features**—Surface nearly level; soil fertile. **Chief Products**—Cotton, corn, wheat, pork; live-stock. Manufacturing establishments of all kinds, in 1880, 13; capital invested, \$21,380; hands employed, 65; value of products, \$31,563. **County-seat** Winona, pop. 91,860.

Circ
Furnace.....Dem..Duck Hill..... *300
Advance.....Dem..Winona †
New Farmer.....Farm.All'. "
Times.....Dem.. " †

NESHOBA CO.....Pop. 8,741

Dem. vote in 1884, 563; Rep. 41. (2,186 col'd pop.)

Location—East; area about 580 sq. m. **Natural Features**—Surface nearly level, and largely covered with forests; soil fertile. **Chief Products**—Cotton, corn, sweet potatoes, tobacco, wool, molasses, pork; live-stock. Manufacturing establishments of all kinds, in 1880, 15; capital invested, \$21,600; hands employed, 23; value of products, \$44,613. **County-seat** Philadelphia, pop. 101.

Circ
Neshoba Democrat.....Dem..Philadelphia †.. 480

NEWTON CO.....Pop. 13,436

Dem. vote in 1884, 994; Rep. 125. (500 col'd pop.)

Location—East-central; area about 580 sq. m. **Natural Features**—Surface nearly level; soil fertile. **Chief Products**—Cotton, corn, oats, sweet potatoes, butter; very little wheat; pork; live-stock. Manufacturing establishments of all kinds, in 1880, 21; capital invested, \$31,075; hands employed, 64; value of products, \$63,460. **County-seat** Decatur, pop. 47.

Circ
Dispatch.....Dem..Newton.....

NOXUBEE CO.....Pop. 29,874

Dem. vote in 1884, 1,523; Rep. 433. (24,574 col'd pop.)

Location—East, bordering on Alabama; area about 680 sq. m. **Natural Features**—Surface nearly level; soil very fertile. **Chief Products**—Cotton, corn, oats, sweet potatoes, butter, molasses; pork; live-stock. Manufacturing establishments of all kinds, in 1880, 36; capital invested, \$89,775; hands employed, 137; value of products, \$199,142. **County-seat** Macon, pop. 2,074.

Circ
Beacon.....Dem..Macon †..... †650
Mississippi Sun.....Dem.. " 500

OKTIBBEHA CO.....Pop. 15,978

Dem. vote in 1884, 1,072; Rep. 475. (10,870 col'd pop.)

Location—East; area about 430 sq. m. **Natural Features**—Surface nearly level; soil fertile. **Chief Products**—Cotton, corn, sweet potatoes, butter, live-stock. Manufacturing establishments of all kinds, in 1880, 15; capital invested, \$88,000; hands employed, 125; value of products, \$81,929. **County-seat** Starkville, pop. 11,850.

Circ
College Reflector (mo.).....Agricultural College
East Mississippi Times.....Dem..Starkville †..... 600
Oktibbeha Citizen.....Dem.. " "..... 550
Southern Live Stock Journal.Agric. " ".....\$3,000

PANOLA CO.....Pop. 28,352

Rep. vote in 1884, 2,323; Dem. 1,474. (18,334 col'd pop.)

Location—Northwest; area about 680 sq. m. **Natural Features**—Surface undulating; soil fertile. **Chief Products**—Cotton, corn, wheat, oats, rye, sugar-cane, grasses, Irish and sweet potatoes, butter, pork; live-stock. Manufacturing establishments of all kinds, in 1880, 31; capital invested, \$49,590; hands employed, 73; value of products, \$83,517. **County-seats** Batesville, pop. 5560, and Sardis, pop. 11,000.

Circ
Panolian—dated at Sardis also. Dem..Batesville†..... 750
Southern Reporter.....Dem..Sardis †..... 750

PERRY CO.....Pop. 3,427

Dem. vote in 1884, 435; Rep. 178. (1,070 col'd pop.)

Location—Southeast; area about 1,000 sq. m. **Natural Features**—Surface uneven; soil poor, mostly covered by pine forests. **Chief Products**—Corn, rice, oats, sweet potatoes; little cotton; wool; live-stock; timber largely exported. Manufacturing establishments of all kinds, in 1880, 5; capital invested, \$5,150; hands employed, 6; value of products, \$5,540. **County-seat** Augusta, pop. 32.

Circ
Courier.....Local.Hattiesburg.....
Democrat.....Dem.. " "..... 600

PIKE CO.....Pop. 16,688

Dem. vote in 1884, 1,535; Rep. 1,103. (8,115 col'd pop.)

Location—South, bordering on Louisiana; area about 720 sq. m. **Natural Features**—Surface nearly level; soil sandy and moderately fertile. **Chief Products**—Cotton, corn, sweet potatoes, pease, beans, peanuts, strawberries, pork; live-stock. Manufacturing establishments of all kinds, in 1880, 20; capital invested, \$53,200; hands employed, 66; value of products, \$124,433. **County-seat** Magnolia, pop. 567.

Circ
Gazette.....Dem..Magnolia †..... 1342
Odd Fellows' Review (mo).G.U.O.O.F. " ".....
Two States.....Dem..Osyka.....
Sentinel.....Dem..Summit.....\$1,200

PONTOTOC CO.....Pop. 13,858

Dem. vote in 1884, 913; Rep. 510. (4,250 col'd pop.)

Location—Northeast; area about 530 sq. m. **Natural Features**—Surface undulating; soil fertile. **Chief Products**—Cotton, corn, wheat, sweet potatoes, molasses, pork; live-stock. Manufacturing establishments of all kinds, in 1880, 13; capital invested, \$28,260; hands employed, 35; value of products, \$39,885. **County-seat** Pontotoc, pop. 5235.

Circ
Democrat.....Dem..Pontotoc †..... 850
Home Journal.....Dem.. " ".....

PRETISS CO.....Pop. 12,158

Dem. vote in 1884, 1,478; Rep. 269. (2,421 col'd pop.)

Location—Northeast; area about 410 sq. m. **Natural Features**—Surface diversified; soil fertile. **Chief Products**—Cotton, corn, peas, potatoes, fruit, and pork. Manufacturing establishments of all kinds, in 1880, 24; capital invested, \$17,275; hands employed, 38; value of products, \$68,005. **County-seat** Booneville, pop. 3900.

Circ
Pleader.....Dem..Booneville †..... 516
Prentiss Plaindealer.....Dem.. " "..... 1600

QUITMAN CO.....Pop. 2,000

Dem. vote in 1884, 6; Rep. 3. (315 col'd pop.)

Location—Northwest; area about 400 sq. m. **Natural Features**—Surface nearly level; soil fertile, and adapted to the growth of potatoes, wheat, oats, hay, and sorghum; climate and range well suited for stock-raising; plenty of fine timber. **Chief Products**—Cotton and corn. No manufactures in 1880. **County-seat** Belen, pop. 770.

No Papers.

CIRCULATION: † Publishers' reports. Roman figures—estimated. * Sworn. † County-seat.
POPULATION: § Estimated. Unmarked—Census of 1880.

RANKIN CO.....Pop. 16,752

Dem. vote in 1884, 1,114; Rep. 722. (9,560 col'd pop.)

Location—South-central; area about 800 sq. m. **Natural Features**—Surface undulating, mostly covered with pine forests; soil generally fertile. **Chief Products**—Cotton, corn, oats, peas, rice, sweet potatoes, sugar-cane, wool, pork; fruits of all kinds; live-stock. Manufacturing establishments of all kinds, in 1880, 27; capital invested, \$19,000; hands employed, 56; value of products, \$44,663. **County-seat** Brandon, pop. 864.

Circ
Republican.....Dem..Brandon †..... 1600

SCOTT CO.....Pop. 10,845

Dem. vote in 1884, 605; Rep. 75. (4,213 col'd pop.)

Location—South-central; area about 580 sq. m. **Natural Features**—Surface nearly level; large pine forests; soil north half partly sandy, south half prairie, very fertile, especially in the southern part. **Chief Products**—Cotton, corn, oats, pork; live-stock. Manufacturing establishments of all kinds, in 1880, 4; capital invested, \$9,400; hands employed, 14; value of products, \$11,497. **County-seat** Forest, pop. 3750.

Circ
Register.....Dem..Forest †..... 250

SHARKEY CO.....Pop. 10,000

Rep. vote in 1884, 478; Dem. 317. (4,901 col'd pop.)

Location—West; area 540 sq. m. **Natural Features**—Surface nearly level; soil fertile. **Chief Products**—Cotton, corn, oats, pork; live-stock. No manufactures in 1880. **County-seat** Rolling Fork, pop. 3290.

Circ
Deer Creek Pilot.....Dem..Rolling Fork †..

SIMPSON CO.....Pop. 8,008

Dem. vote in 1884, 834; Rep. 114. (3,012 col'd pop.)

Location—South-central; area about 580 sq. m. **Natural Features**—Surface nearly level; soil sandy. **Chief Products**—Cotton, corn, oats, sweet potatoes, rice, wool, butter, and pork. Manufacturing establishments of all kinds, in 1880, 4; capital invested, \$8,600; hands employed, 13; value of products, \$19,900. **County-seat** Westville, pop. 550.

Circ
News.....Dem..Westville †..... 500

SMITH CO.....Pop. 8,088

Dem. vote in 1884, 770; Rep. 2. (1,632 col'd pop.)

Location—South-central; area about 600 sq. m. **Natural Features**—Surface nearly level; soil sandy. **Chief Products**—Cotton, corn, sweet potatoes, rice, wool, pork; live-stock. Manufacturing establishments of all kinds, in 1880, 17; capital invested, \$15,800; hands employed, 22; value of products, \$25,400. **County-seat** Raleigh, pop. —.

Circ
Review.....Raleigh †.....

SUNFLOWER CO.....Pop. 4,661

Dem. vote in 1884, 445; Rep. 289. (2,895 col'd pop.)

Location—Northwest; area about 730 sq. m. **Natural Features**—Surface level and swampy; soil fertile. **Chief Products**—Cotton, corn, sweet potatoes, pork; live-stock. No manufactures in 1880. **County-seat** Indianola, pop. —.

Circ
Sunflower Tocsin.....Ind...Indianola †.....
Times.....Local. " "..... 216

TALLAHATCHIE CO...Pop. 10,926

Dem. vote in 1884, 735; Rep. 517. (6,757 col'd pop.)

Location—Northwest; area about 640 sq. m. **Natural Features**—Surface level; swampy in places; soil fertile. **Chief Products**—Cotton, corn, sweet potatoes, pork, live-stock; lumber. Manufacturing establishments of all kinds, in 1880, 13; capital invested, \$23,075; hands employed, 35; value of products, \$25,774. **County-seat** Charleston, pop. 363.

Circ
News.....Dem..Charleston †..... 1370

TATE CO.....Pop. 18,721

Dem. vote in 1884, 1,552; Rep. 1,458. (9,632 col'd pop.)

Location—Northwest; area about 390 sq. m. **Natural Features**—Surface undulating; soil fertile. **Chief Products**—Cotton, corn, wheat, sweet potatoes, pork. Manufacturing establishments of all kinds, in 1880, 19; capital invested, \$34,450; hands employed, 31; value of products, \$71,363. **County-seat** Senatobia, pop. 935.

Circ
Herald.....Dem..Coldwater..... 600
Tate County Record.....Dem..Senatobia †..... 650

TIPPAH CO.....Pop. 12,867

Dem. vote in 1884, 1,420; Rep. 575. (3,065 col'd pop.)
Location—North, bordering on Tennessee; area about 450 sq. m. **Natural Features**—Surface undulating; soil fertile. **Chief Productions**—Cotton, corn, wheat, oats, sweet potatoes, wool, butter, pork; live-stock. Several saw-mills. Manufacturing establishments of all kinds, in 1880, 32; capital invested, \$23,010; hands employed, 53; value of products, \$70,936. **County-seat** Ripley, pop. 3750.
Advertiser.....Dem..Ripley †..... Circ 1600
New Era.....Dem.. " ".....
Southern Sentinel.....Dem.. " ".....
Southern Yeoman (mo)..Fam.& Agric. " ".....

TISHOMINGO CO.....Pop. 9,000

Dem. vote in 1884, 793; Rep. 196 (1,163 col'd pop.)
Location—Extreme northeast, bordering on Alabama, Tennessee, and Tennessee River; area about 450 sq. m. **Natural Features**—Surface somewhat hilly; soil fertile; large beds of fine pipe and potter's clay. **Chief Products**—Cotton, corn, sweet potatoes, butter, wool, pork; live-stock; a little wheat and tobacco; Some manufacturing of cotton and lumber. Manufacturing establishments of all kinds, in 1880, 20; capital invested, \$51,150; hands employed, 72; value of \$35,074. **County-seat** Iuka, pop. 845.
Reporter.....Dem..Iuka †..... Circ 500

TUNICA CO.....Pop. 8,461

Rep. vote in 1884, 412; Dem. 96. (7,205 col'd pop.)
Location—Extreme northwest; separated from Arkansas by the Mississippi River; area about 440 sq. m. **Natural Features**—Surface level, subject to inundation; soil fertile. **Chief Products**—Cotton; the crops of corn, wheat, oats, and barley are light. Manufacturing establishments of all kinds, in 1880, 1; capital invested, \$4,000; hands employed, 3; value of products, \$2,850. **County-seat** Austin, pop. 252.
Tunica County Herald.....Local.Evansville..... Circ 200

UNION CO.....Pop. 13,030

Dem. vote in 1884, 1,644; Rep. 888. (3,090 col'd pop.)
Location—North; area about 330 sq. m. **Natural Features**—Surface mostly level; soil fertile. **Chief Products**—Cotton, corn, sweet potatoes. Manufacturing establishments of all kinds, in 1880, 18; capital invested, \$41,100; hands employed, 50; value of products, \$56,741. **County-seat** New Albany, pop. 3900.
Watchman.....Dem..New Albany †... Circ 1650

WARREN CO.....Pop. 37,000

Dem. vote in 1884, 1,831; Rep. 1,164. (22,529 col'd pop.)
Location—West, separated from Louisiana by the Mississippi River; area about 600 sq. m. **Natural Features**—Surface level on north side of Yazoo river; hilly on south side; soil fertile. **Chief Products**—Cotton, corn, sweet potatoes. **Manufactures**—Cars, machinery, castings, cotton-seed oil, lumber, etc. Manufacturing establishments of all kinds, in 1880, 59; capital invested, \$196,475; hands employed, 332; value of products, \$598,274. **County-seat** Vicksburg, pop. 116,500.
Commercial Herald (daily)..Dem..Vicksburg †..... Circ 2,200
Commercial Herald.....Dem.. " "..... 1,000
Evening Post (daily).....Ind.Dem. " "..... 12,000

WASHINGTON CO.....Pop. 25,367

Rep. vote in 1884, 1,738; Dem. 914. (21,891 col'd pop.)
Location—West; separated from Arkansas by the Mississippi River; area about 900 sq. m. **Natural Features**—Surface low and level, subject to partial inundation; soil fertile. **Chief Products**—Cotton, corn, hay and oats; pork; live-stock. Manufacturing establishments of all kinds, in 1880, 9; capital invested, \$143,300; hands employed, 187; value of products, \$188,563. **County-seat** Greenville, pop. 32,400.
Baptist Signal (Colored) (mo)..Bapt..Greenville †..... Circ 500
Busy Bee.....Local. " "..... 500
Democrat.....Dem.. " ".....
Herald (Colored).....Ind. " ".....
Times.....Dem.. " "..... 1768
Yazoo Delta Review.....Dem.. " "..... 384
Record.....Dem..Leland..... 1600

WAYNE CO.....Pop. 8,741

Dem. vote in 1884, 581; Rep. 445. (3,771 col'd pop.)
Location—Southeast, bordering on Alabama; area about 790 sq. m. **Natural Features**—Surface slightly hilly; soil sandy. **Chief Products**—Cotton, corn, vegetables and pork, all in moderate quantities; fine fruit and stock region; many lumber mills. Manufacturing establishments of all kinds, in 1880, 24; capital invested \$39,750; hands employed, 108; value of products, \$206,533. **County-seat** Waynesboro, pop. 3400.
Mississippi Argus.....Dem..Waynesboro †... Circ 1400

WEBSTER CO.....Pop. 9,534

Dem. vote in 1884, 698; Rep. 274. (2,297 col'd pop.)
Location—North-central; area about 400 sq. m. **Natural Features**—Surface undulating; soil fertile. **Chief Products**—Cotton, corn, sweet potatoes, sorghum, oats and peas; pork. Manufacturing establishments of all kinds, in 1884, 9; capital invested, \$20,000; hands employed, 30; value of products, \$25,300. **County-seat** Walthall, pop. 1150.
Warden.....Dem..Walthall †..... Circ 1575

WILKINSON CO.....Pop. 17,815

Dem. vote in 1884, 1,039; Rep. 418. (14,246 col'd pop.)
Location—Extreme southwest; separated from Louisiana by the Mississippi River; area about 650 sq. m. **Natural Features**—Surface uneven; soil fertile. **Chief Products**—Cotton, corn, oats, peas, rice (up land), fruits, sweet potatoes, pork; live-stock. Manufacturing establishments of all kinds, in 1880, 8; capital invested, \$4,225; hands employed, 6; value of products, \$3,150. **County-seat** Woodville, pop. 955.
Sentinel.....Local..Centreville..... Circ
Courier.....Local..Woodville †.....
Republican.....Dem.. " "..... 560

WINSTON CO.....Pop. 10,087

Dem. vote in 1884, 729; Rep. 166. (3,974 col'd pop.)
Location—East-central; area about 690 sq. m. **Natural Features**—Surface undulating; soil fertile. **Chief Products**—Cotton, corn, sweet potatoes, wheat, oats, rice, pork, sorghum; live-stock. Manufacturing establishments of all kinds, in 1880, 10; capital invested, \$11,900; hands employed, 21; value of products, \$23,024. **County-seat** Louisville, pop. 418.
Winston Signal.....Cons.Dem.Louisville †..... Circ 1540

YALABUSHA CO.....Pop. 15,649

Dem. vote in 1884, 1,158; Rep. 842. (3,118 col'd pop.)
Location—North-central; area about 460 sq. m. **Natural Features**—Surface nearly level; soil very fertile. **Chief Products**—Cotton, corn, sweet potatoes, butter, pork; live-stock. **Manufactures**—Farm implements, cars, castings, cotton gins, plows, railroad shops, sashes, lumber. Manufacturing establishments of all kinds, in 1880, 15; capital invested, \$22,250; hands employed, 44; value of products, \$51,443. **County-seat** Coffeeville, pop. 375.
Focus (semi-mo).....Ind..Coffeeville †..... Circ
Times.....Dem.. " "..... *900
Free Churchman.....Fam..Water Valley...
People's Friend.....Dem.. " ".....
Progress.....Dem.. " ".....
Silver Leaves (semi-mo)..... " ".....

YAZOO CO.....Pop. 33,845

Dem. vote in 1884, 1,330; Rep. 6. (25,348 col'd pop.)
Location—West-central; area about 1,000 sq. m. **Natural Features**—Surface nearly level; soil very fertile. **Chief Products**—Cotton, corn, oats, hay, white and sweet potatoes; pork; live-stock. Timber (cypress, red gum and oak) in abundance. Manufacturing establishments of all kinds, in 1880, 29; capital invested, \$77,140; hands employed, 187; value of products, \$122,237. **County-seat** Yazoo City, pop. 2,542.
Herald.....Dem..Yazoo City †... Circ 1,000
Sentinel.....Dem.. " "..... 1888

CIRCULATION: † Publishers' reports. Roman figures—estimated. * Sworn. † County-seat.
POPULATION: § Estimated, Unmarked—Census of 1880.

MISSOURI.

Population 2,169,380.....Dem. Plur. in 1884, 33,059

Colored pop., 145,560.

Dem. vote, 235,998; Rep. 202,929.

STATE CAPITAL, JEFFERSON CITY.

MISSOURI is bounded north by Iowa, east by Illinois, Kentucky, and Tennessee, south by Arkansas, west by Indian Territory, Kansas, and Nebraska; length, north to south, 277 miles; average breadth, about 244 miles, ranging from 208 miles in the north to 312 miles in the south; land area 68,735 square miles. The Missouri River divides the State into two distinct parts. The surface north of the river is generally nearly level, while that south of it is undulating, becoming rougher and somewhat mountainous as it approaches the Ozark Mountains. There are also here open, treeless plains, an extension of those in Kansas, and in the southeast, bordering on the Mississippi River, is an extensive marshy tract, called the "Sunk Country," the result of the earthquake of 1811-12. It contains every variety of soil. Corn, wheat, oats, and tobacco are the staple products, but barley, rye, hay, fruit, white and sweet potatoes, dairy and market-garden products, wool, cattle, and pork are raised largely in excess of home needs. Sorghum and castor-oil beans are largely produced. Cotton, hemp, and flax are cultivated to some degree in the southern counties; so are grapes, and much wine is made. The principal live-stock are sheep and swine. Iron and lead ore are mined and manufactured in very large quantities, and the supply is inexhaustible. Many other minerals abound; also marble, limestone, glass-sand, kaolin, fire-clay, etc. Beside iron and lead, there are important manufactures in many branches of trade. The number of manufacturing establishments in the State in 1880, was 8,592; amount of capital invested in them, \$72,507,844; total number of hands employed, 63,995; amount paid in wages, \$24,309,716; value of materials used, \$110,798,392; value of products, \$165,886,205. Since the census of 1880, however, Missouri has grown rapidly in population and wealth. Railroads have multiplied and extensive areas of territory, particularly in the southwest and southeast portions of the State, have been brought into cultivation, and now support large populations and afford a considerable surplus to feed the world. Kansas City and Springfield are notable instances of increase. The State is in a prosperous condition and offers more inducements to labor and capital than any other of the southwestern States.

There are 114 Counties in Missouri. Newspapers are published in all.—Cities, towns, and villages in which papers are published number 295, of which 114 designated by a dagger (†) are county-seats. Of the 711 papers which insert advertisements published in the State, 65 are daily, 2 tri-weekly, 4 semi-weekly, 564 weekly, 4 bi-weekly, 9 semi-monthly, 59 monthly, 2 bi-monthly, and 2 quarterly.

ADAIR CO.....Pop. 15,190

Rep. vote in 1884, 2,041; Dem. 1,443. (226 col'd pop.)

Location—Northeast; area about 570 sq. m. **Natural Features**—Surface rolling prairie; soil fertile; coal and limestone. **Chief Products**—Corn, oats, tobacco, cattle, and wool. Manufacturing establishments of all kinds, in 1880, 47; capital invested, \$77,685; hands employed, 148; value of products, \$257,100. **County-seat** Kirksville, pop. \$3,250.

	<i>Circ</i>	
Democrat.....	Dem.	Kirksville †.....\$1,300
Graphic.....	Rep.	".....*1,910
Journal.....	Rep.	".....1,700

ANDREW CO.....Pop. 16,318

Rep. vote in 1884, 1,985; Dem. 1,707. (384 col'd pop.)

Location—Northwest, separated from Kansas by the Missouri River; area about 420 sq. m. **Natural Features**—Surface undulating; soil fertile; timber along streams; some coal, stalactite, good building-stone. **Chief Products**—Corn large; oats, wheat, potatoes, butter, wool, tobacco; live-stock; pork. Manufacturing establishments of all kinds, in 1880, 64; capital invested, \$187,755; hands employed, 161; value of products, \$401,409. **County-seat** Savannah, pop. 1,500.

	<i>Circ</i>	
Herald.....	Ind.	Bolecow.....\$500
Democrat.....	Dem.	Savannah †.....1,008
Reporter.....	Rep.	".....990

ATCHISON CO.....Pop. 14,556

Rep. vote in 1884, 1,680; Dem. 1,845. (40 col'd pop.)

Location—Extreme northwest, separated from Nebraska by the Missouri River; area about 580 sq. m. **Natu-**

ral Features—Surface partly level and partly undulating; prairie and woodland. **Chief Products**—Corn, large; oats, wheat, butter, wool, wine; live-stock. Manufacturing establishments of all kind, in 1880, 37; capital invested, \$53,050; hands employed, 161; value of products, \$121,275. **County-seat** Rock Port, pop. \$850.

Atchison County Journal.....	Rep.	Rock Port †.....\$1,125
Atchison County Mail.....	Dem.	".....960
Missouri Agitator.....	Ind.	".....\$1,150
Avalanche.....	Dem.	Tarkio.....785

AUDRAIN CO.....Pop. 19,732

Dem. vote in 1884, 3,084; Rep. 1,554. (1,848 col'd pop.)

Location—Northeast; area about 690 sq. m. **Natural Features**—Surface mainly rolling prairie; soil fertile; coal beds. **Chief Products**—Corn and oats large; wheat, butter, wool, hay, tobacco; live-stock, principally cattle, hogs and sheep. Manufacturing establishments of all kinds, in 1880, 22; capital invested, \$100,600; hands employed, 99; value of products, \$282,155. **County-seat** Mexico, pop. \$4,750.

Herald.....	Ind.	Laddonia.....\$480
Evening Ledger—see Ledger } (daily).....	Dem.	Mexico †.....\$600
Intelligencer (daily).....	Dem.	".....\$360
Intelligencer.....	Dem.	".....\$1,440
Ledger.....	Dem.	".....\$3,450
Regular Baptist Magazine } (semi-monthly).....	Bapt.	".....\$1,400
Regulator.....	Local.	".....
Leader.....	Dem.	Vandalia.....\$720

CIRCULATION: † Publishers' reports. Roman figures—estimated. * Sworn. † County-seat.
POPULATION: § Estimated. Unmarked—Census of 1880.

BARRY CO.....Pop. 14,405

Rep. vote in 1884, 1,663; Dem. 1,566. (11 col'd pop.)

Location—Southwest, bordering on Arkansas; area about 800 sq. m. **Natural Features**—Surface rolling prairie, timber abundant; large forests; soil fertile; limestone, lead, zinc, iron, and building-stone. **Chief Products**—Corn, wheat, oats, rye, and tobacco; cattle, hogs and sheep. Manufacturing establishments of all kinds, in 1880, 18; capital invested, \$39,510; hands employed, 23; value of products, \$69,668. **County-seat** Cassville, pop. \$650.

Democrat.....	Dem. Cassville†.....	Circ 725
Republican.....	Rep.....	1850
News.....	Dem. Monett.....	
Globe.....	Local O'Day.....	
Sunbeam (bi-weekly).....	Dem. Seligman.....	

BARTON CO.....Pop. 16,000

Dem. vote in 1884, 1,837; Rep. 1,715. (16 col'd pop.)

Location—Southwest, bordering on Kansas; area about 580 sq. m. **Natural Features**—Surface nearly level; nine-tenths prairie; soil fertile. **Chief Products**—Corn, oats, hay, wheat; live-stock; coal in immense beds but little developed. Manufacturing establishments of all kinds, in 1880, 21; capital invested, \$30,960; hands employed, 33; value of products, \$126,424. **County-seat** Lamar, pop. \$2,500.

Herald.....	Local Golden City.....	Circ 750
Whirlwind.....	Dem.....	
Democrat.....	Dem. Lamar†.....	1,600
Southwest Missourian.....	Rep.....	1,240
American Idea.....	Free Thought, Liberal.....	
Enterprise.....	Ind. Pedro.....	

BATES CO.....Pop. 27,500

Dem. vote in 1884, 3,785; Rep. 3,004. (247 col'd pop.)

Location—West, bordering on Kansas; area about 900 sq. m. **Natural Features**—Surface chiefly undulating prairie; soil fertile; coal abundant. **Chief Products**—Corn large; oats, potatoes, wheat, hay, wool; live-stock. Manufacturing establishments of all kinds, in 1880, 69; capital invested, \$90,940; hands employed, 137; value of products, \$373,961. **County-seat** Butler, pop. \$2,750.

Advertiser.....	Dem. Adrian.....	Circ 500
Register.....	Rep.....	1,600
Bates County Democrat.....	Dem. Butler†.....	1,344
Bates County Record.....	Rep.....	1,750
Union Labor Advocate.....	U. Lab. ".....	1,000
Times.....	Dem. ".....	1,150
News.....	Dem. Foster.....	
Chronicle.....	Dem. Hume.....	
Star.....	Ind. Rep. ".....	1,375
Herald (daily).....	Rich Hill.....	400
Herald.....	".....	800
Mining Review (daily).....	Dem. ".....	
Mining Review.....	Dem. ".....	12,163
Western Enterprise.....	Dem. ".....	1,050
Star.....	Neut. Rockville.....	1,500

BENTON CO.....Pop. 14,500

Rep. vote in 1884, 1,531; Dem. 1,233. (271 col'd pop.)

Location—West-central; area about 750 sq. m. **Natural Features**—Surface one-third prairie, balance hilly and woodland, river and creek bottoms; well watered; soil fertile; lead, coal, iron in paying quantities, zinc, copper, silver, stone, fire and potter's clay are also found. **Chief Products**—Corn, wheat, oats, tobacco, wool, sorghum-molasses, vegetables, fruit, pork; live-stock. Some mining and lumbering. Manufacturing establishments of all kinds, in 1880, 33; capital invested, \$49,975; hands employed, 40; value of products, \$143,248. **County-seat** Warsaw, pop. \$300.

Missouri Enterprise.....	Dem. Warsaw†.....	Circ 1860
Times.....	Rep.....	1,648

BOLLINGER CO.....Pop. 11,130

Dem. vote in 1884, 1,241; Rep. 891. (24 col'd pop.)

Location—Southeast; area about 540 sq. m. **Natural Features**—Surface uneven and largely forest; soil fertile; iron-ore and kaolin are found. **Chief Products**—Corn, oats, wheat, tobacco, fruits; live-stock. Some mining and lumbering. Manufacturing establishments

of all kinds in 1880, 33; capital invested, \$28,845; hands employed, 116; value of products, \$152,315. **County-seat** Marble Hill, pop. \$300.

Press.....	Dem. Marble Hill†.....	Circ 1750
------------	------------------------	-----------

BOONE CO.....Pop. 25,422

Dem. vote in 1884, 3,569; Rep. 1,364. (5,027 col'd pop.)

Location—Northeast, bordering on the Missouri River; area about 680 sq. m. **Natural Features**—Surface hilly and undulating; prairie and woodland; soil very fertile; timber excellent and plentiful; coal and limestone for building, and cement, paints, potter's clay. **Chief Products**—Coal, wheat, oats, and tobacco large; grass; wool, pork; live-stock. Manufacturing establishments of all kinds, in 1880, 73; capital invested, \$237,281; hands employed, 238; value of products, \$721,113. **County-seat** Columbia, pop. \$2,500.

Bugle.....	Dem. Ashland.....	Circ 1600
Fireside Guard.....	Neut. Centralia.....	1,100
Missouri Herald.....	Dem. Columbia†.....	1,050
Missouri Statesman.....	Dem. ".....	1,590
University Argus (mo.).....	Coll. ".....	
Commercial.....	Dem. Rocheport.....	750
Leader.....	Dem. Sturgeon.....	1,500

BUCHANAN CO.....Pop. 80,000

Dem. vote in 1884, 5,236; Rep. 3,879. (3,731 col'd pop.)

Location—Northwest, separated from Kansas by the Missouri River; area about 420 sq. m. **Natural Features**—Surface diversified and largely covered with forests; soil fertile; building-stone and fire-clay. **Chief Products**—Corn large; wheat, oats, potatoes, tobacco, hay, pork; live-stock. **Manufactures** numerous. Manufacturing establishments of all kinds, in 1887, —; capital invested, \$10,175,000; hands employed, 10,415; value of products, \$17,939,000. **County-seat** St. Joseph, pop. \$60,000.

Catholic Tribune.....	Cath. St. Joseph†.....	Circ 13,500
Gazette (daily).....	Dem. ".....	15,500
Gazette.....	Dem. ".....	10,250
Herald (daily).....	Rep. ".....	15,040
Herald.....	Rep. ".....	14,800
Journal of Commerce.....	Com. ".....	4,835
Leader.....	Labor. ".....	750
Medical Herald (monthly).....	Med. ".....	12,240
Mirror.....	Local. ".....	1,332
News (daily).....	Ind. ".....	3,850
Radical (Colored).....	Rep. ".....	
Times.....	Dem. ".....	
Volksblatt (daily).....	Ind. ".....	13,500
Volksblatt.....	Ind. ".....	13,700

BUTLER CO.....Pop. 8,500

Dem. vote in 1884, 900; Rep. 491. (140 col'd pop.)

Location—Southeast, bordering on Arkansas; area about 580 sq. m. **Natural Features**—Surface nearly level, some forests. **Chief Products**—Corn, cotton, wheat and oats moderate; tobacco, pork; live-stock. Manufacturing establishments of all kinds, in 1880, 14; capital invested, \$44,100; hands employed, 107; value of products, \$203,024. **County-seat** Poplar Bluff, pop. \$2,250.

Butler County Advocate.....	Dem. Poplar Bluff†.....	Circ 1750
Citizen.....	Dem. ".....	1750
Republic.....	Rep. ".....	

CALDWELL CO.....Pop. 13,646

Rep. vote in 1884, 1,350; Dem. 1,343. (413 col'd pop.)

Location—Northwest; area about 440 sq. m. **Natural Features**—Surface nearly level; prairie and woodland; coal and building lime-stone in abundance; soil fertile. **Chief Products**—Corn, oats, wheat, potatoes, butter, wool, hay, pork; live-stock. Manufacturing establishments of all kinds, in 1880, 49; capital invested, \$36,975; hands employed, 102; value of products, \$222,106. **County-seat** Kingston, pop. \$550.

Bee.....	Local. Braymer.....	Circ 1
Bulletin.....	Rep. Breckenridge.....	1,816
Chief.....	Local. Cowgill.....	1,300
Hamiltonian.....	Rep. Hamilton.....	600
News-Graphic.....	Dem. ".....	1,975
Optic.....	Rep. Kidder.....	1,325
Times.....	Rep. Kingston†.....	11,200
Post.....	Dem. Polo.....	1,400

CIRCULATION: † Publishers' reports. Roman figures—estimated. * Sworn, † County-seat.
POPULATION: § Estimated, Unmarked—Census of 1880.

CALLAWAY CO.....Pop. 23,670

Dem. vote in 1884, 3,420; Rep. 1,347. (4,402 col'd pop.)

Location—East, bordering on the Missouri River; area about 760 sq. m. **Natural Features**—Surface undulating; prairie and woodland, the latter predominating; coal, iron, limestone, and potters' clay in large quantities. **Chief Products**—Tobacco, corn, and oats large; potatoes, butter, wool, hay, pork; live-stock. Manufacturing establishments of all kinds, in 1880, 64; capital invested, \$120,500; hands employed, 133; value of products, \$313,634. **County-seat** Fulton, pop. \$3,500.

Review.....	Dem.	Auxvasse.....	1700
Callaway Gazette.....	Dem.	Fulton †.....	*1,630
Sun (daily).....	Local.....
Telegraph.....	Dem.	1,200

CAMDEN CO.....Pop. 7,266

Rep. vote in 1884, 808; Dem. 608. (115 col'd pop.)

Location—South-central; area about 720 sq. m. **Natural Features**—Surface undulating and hilly; soil fertile; iron-ore, lead and good building limestone. **Chief Products**—Corn, wheat, oats, tobacco, pork; live-stock. Manufacturing establishments of all kinds, in 1880, 3; capital invested, \$18,350; hands employed, 14; value of products, \$29,476. **County-seat** Linn Creek, pop. —

People's Tribune.....	Ind.	Linn Creek †.....	Circ
Revsille.....	Rep.	*1,392

CAPE GIRARDEAU CO. Pop. 20,998

Dem. vote in 1884, 2,064; Rep. 2,078. (1,994 col'd pop.)

Location—Southeast, separated from Illinois by the Mississippi River; area about 540 sq. m. **Natural Features**—Surface nearly level; soil fertile; Cape Girardeau marble, a crystalline lime-stone and good building-stone much quarried, also pure white clay; lead and iron; much forest. **Chief Products**—Corn, wheat, and oats large; tobacco, wool, hay, pork; live-stock. Manufacturing establishments of all kinds, in 1880, 168; capital invested, \$518,412; hands employed, 446; value of products, \$1,163,174. **County-seat** Jackson, pop. \$850.

College Message (semi-mo.)..	Coll.	Cape Girardeau.	500
Democrat.....	Ind	700
Missouri Cultivator.....	Dem.
News.....	Ind	300
Deutscher Volksfreund.....	Ind. Rep.	Jackson †.....	1565
Missouri Cash-Book.....	Dem.	1768

CARROLL CO.....Pop. \$27,500

Dem. vote in 1884, 2,393; Rep. 2,774. (1,473 col'd pop.)

Location—Northwest-central, bordering on the Missouri River; area about 690 sq. m. **Natural Features**—Surface undulating; prairie and woodland; soil fertile; coal and building-stone. **Chief Products**—Corn large, wheat, oats, tobacco, butter, wool, hay, pork; live-stock. A number of factories and mills. Manufacturing establishments of all kinds, in 1887, 250; capital invested, \$200,000; hands employed, 250; value of products, \$350,000. **County-seat** Carrollton, pop. \$4,250.

Carroll Record.....	Rep.	Carrollton †.....	*1,176
Democrat (daily).....	Dem.	450
Democrat.....	Dem.	*1,224
Journal (daily).....	Dem.
Journal (semi-weekly).....	Dem.
Triple Link (semi-monthly).....	I.O.O.F	2,700
Optic.....	Ind.	De Witt.....
Times.....	Ind.	Hale.....	1400
Enterprise.....	Dem.	Norborne.....
Leader.....	Rep.	1700
Herald.....	Rep.	Tina.....	300

CARTER CO.....Pop. 2,168

Dem. vote in 1884, 234; Rep. 132. (11 col'd pop.)

Location—Southeast; area 500 sq. m. **Natural Features**—Surface hilly or undulating; much timber; copper, iron, zinc, lead. **Chief Products**—Corn and tobacco; little oats and wheat; live-stock; lumber. Manufacturing establishments of all kinds, in 1880, 3; capital invested, \$23,000; hands employed, 40; value of products, \$68,500. **County-seat** Van Buren, pop. \$100.

Current Local.....	Local.	Van Buren †.....	350
--------------------	--------	------------------	-----

CASS CO.....Pop. 22,431

Dem. vote in 1884, 3,057; Rep. 2,107. (750 col'd pop.)

Location—West, bordering on Kansas; area about 690 sq. m. **Natural Features**—Surface undulating, much of it prairie; soil fertile; timber along streams. **Chief Products**—Corn, wheat, oats, potatoes, tobacco, butter, wool, hay, pork, live-stock. Several flour and lumber mills. Manufacturing establishments of all kinds, in 1880, 36; capital invested, \$164,210; hands employed, 133; value of products, \$464,338. **County-seat** Harrisonville, pop. \$1,750.

Cass County Leader.....	Ind. Dem	Belton.....	1800
Missouri Free Press.....	Local	{Creighton.....	1300
		{(Wadesburgh P. O.)	
Cass County Democrat.....	Dem.	Harrisonville †.....	*1,272
Cass News.....	Rep.	1386
Local.....	Dem.	Pleasant Hill.....	1650
Review.....	Dem.	480

CEDAR CO.....Pop. \$15,000

Dem. vote in 1884, 1,562; Rep. 1,449. (146 col'd pop.)

Location—Southwest; area about 490 sq. m. **Natural Features**—Surface uneven, mostly covered with forests; soil fertile. **Chief Products**—Corn, wheat, oats, potatoes, tobacco, hay, pork, live-stock. Manufacturing establishments of all kinds, in 1880, 20; capital invested, \$28,200; hands employed, 44; value of products, \$47,567. **County-seat** Stockton, pop. \$500.

Tribune.....	Dem.	El Dorado Sp'gs.	Circ
Uncle Sam.....	Rep.	350
News.....	Rep.	Jerico.....
Optic.....	Dem.
Cedar County Republican.....	Rep.	Stockton †.....	*700
Journal.....	Dem.	*888

CHARITON CO.....Pop. 25,224

Dem. vote in 1884, 3,287; Rep. 2,194. (3,968 col'd pop.)

Location—North-central, bordering on the Missouri River; area about 740 sq. m. **Natural Features**—Surface undulating, prairie and woodland; soil fertile, much coal and lime-stone. **Chief Products**—Tobacco very large; corn, wheat, oats, fruit, butter, wool, hay, pork; live-stock. Manufacturing establishments of all kinds, in 1880, 51; capital invested, \$111,400; hands employed, 127; value of products, \$210,713. **County-seat** Keytesville, pop. \$850.

Brunswick.....	Dem.	Brunswick.....	1,560
News.....	Rep.	800
Chariton Courier.....	Dem.	Keytesville †.....	1,200
Chariton County Democrat.....	Dem.	Salisbury.....	*648
Journal (semi-monthly).....	Local.
Press-Spectator.....	Dem.	1925

CHRISTIAN CO.....Pop. \$13,000

Rep. vote in 1884, 1,536; Dem. 700.

Location—Southwest; area about 540 sq. m. **Natural Features**—Surface hilly or undulating; soil fertile; copper, iron, and lead; mineral springs. **Chief Products**—Corn, wheat, oats, tobacco, pork; live-stock. Some flour and lumber mills, etc. Manufacturing establishments of all kinds, in 1880, 16; capital invested, \$18,650; hands employed, 27; value of products, \$46,644. **County-seat** Ozark, pop. \$650.

Times.....	Dem.	Billings.....	1500
Christian County Republican.....	Rep.	Ozark †.....
News.....	Rep.	1364

CLARK CO.....Pop. \$17,000

Dem. vote in 1884, 1,652; Rep. 1,569. (908 col'd pop.)

Location—Extreme northeast, separated from Illinois by the Mississippi River, and from Iowa by the Des Moines River; area about 750 sq. m. **Natural Features**—Surface diversified, prairie and woodland; soil fertile; coal, iron-ore, etc. **Chief Products**—Corn, oats, wheat, rye, potatoes, butter, hay, wool, pork; live-stock. Manufacturing establishments of all kinds, in 1880, 11; capital invested, \$23,900; hands employed, 30; value of products, \$39,900. **County-seat** Kahoka, pop. \$1,200.

Clark County Gazette.....	Dem.	Kahoka †.....	1380
Herald.....	Dem.	1750
Tribune.....	Rep.

CIRCULATION: † Publishers' reports. Roman figures—estimated. * Sworn. † County-seat.
POPULATION: § Estimated. Unmarked—Census of 1880.

CLAY CO. Pop. \$17,500

Dem. vote in 1884, 3,179 Rep. 916. (1,513 col'd pop.)

Location—West, bordering on the Missouri River; area about 410 sq. m. **Natural Features**—Surface uneven; soil fertile; some forests; coal, and lead-ore; lime-stone, and sand-stone. **Chief Products**—Corn very large; wheat, oats, potatoes, tobacco, butter, wool, hay, pork; live-stock. **Manufactures**—Carriages, flour, lumber, tobacco, hemp, and woolen goods. Manufacturing establishments of all kinds, in 1880, 49; capital invested, \$129,128; hands employed, 153; value of products, \$378,915. **County-seat** Liberty, pop. \$2,000.

Banner.....	Local..	Excelsior Springs	
Christian Union Witness.....	Evan.	"	
Phunn (daily).....	"	"	\$150
Sentinel of Truth.....	Ind...	"	\$500
Clipper.....	Dem..	Kearney.....	\$400
Advance.....	Dem..	Liberty †.....	\$1,150
Tribune.....	Dem..	"	

CLINTON CO. Pop. 16,073

Dem. vote in 1884, 2,164; Rep. 1,636. (1,871 col'd pop.)

Location—North; area about 450 sq. m. **Natural Features**—Surface undulating, largely prairie; sufficient timber; soil fertile; lime-stone and sand-stone abundant. **Chief Products**—Corn and oats large; wheat, potatoes, butter, hay, wool, pork; live-stock. **Manufactures**—Carriages, flour, lumber, metallic wares, saddlery, wool-carding and cloth-dressing. Manufacturing establishments of all kinds, in 1880, 72; capital invested, \$38,635; hands employed, 170; value of products, \$287,878. **County-seat** Plattsburg, pop. \$1,600.

Observer.....	Rep..	Cameron.....	\$1,000
Sun.....	Dem..	"	600
Vindicator (daily).....	Rep..	"	
Vindicator.....	Rep..	"	975
Locomotive.....	Local..	Gower.....	
Monitor.....	Rep..	Lathrop.....	500
Jeffersonian.....	Ind. Dem.	Plattsburg †.....	\$1,100
Register-Lever.....	Dem..	"	

COLE CO. Pop. 15,515

Dem. vote in 1884, 1,826; Rep. 1,513. (1,871 col'd pop.)

Location—Central, bordering on the Missouri River; area about 400 sq. m. **Natural Features**—Surface hilly and undulating; soil generally fertile; timber very fine; coal, lead, iron, lime-stone, burr-stone; fire clay. **Chief Products**—Corn, wheat, oats, potatoes, hay, pork; live-stock. Manufacturing establishments of all kinds, in 1880, 72; capital invested, \$435,147; hands employed, 1,083; value of products, \$1,721,884. **County-seat** Jefferson City, (State Capital also.) pop. \$6,500.

Cole County Democrat.....	Dem..	Jefferson City †.	800
Missouri School Journal } (monthly).....	Educ.	"	\$1,875
Missouri Volksfreund.....	Ind. Dem.	"	\$388
State Times.....	Rep..	"	1,500
Tribune (daily).....	Dem..	"	490
Tribune.....	Dem..	"	1,840

COOPER CO. Pop. 21,596

Dem. vote in 1884, 2,475; Rep. 2,223. (3,502 col'd pop.)

Location—Central, bordering on the Missouri River; area about 560 sq. m. **Natural Features**—Surface undulating, some prairie, much forest; soil fertile; very rich in minerals, coal, iron, lead, hydraulic lime-stone, marble, etc. **Chief Products**—Corn, oats, wheat, large; tobacco, butter, wool, hay, pork; live-stock. **Manufactures**—Brick, carriages, earthenware, flour, leather, lumber, stone ware, tobacco and snuff, wool carding, etc. Manufacturing establishments of all kinds, in 1880, 75; capital invested, \$233,865; hands employed, 318; value of products, \$624,788. **County-seat** Boonville, pop. \$4,200.

Advertiser.....	Dem..	Boonville †	1,485
Central Missourier (German).....	Rep..	"	1,675
Central Missouri Republican.....	Rep..	"	\$1,000
Star (semi-weekly).....	Dem..	"	
Topic.....	Dem..	"	\$1,500
Telegram.....	Ind..	Bunceton.....	
Cooper County Leader.....	Dem..	Pilot Grove.....	850

CRAWFORD CO. Pop. 10,756

Dem. vote in 1884, 1,106; Rep. 1,053. (123 col'd pop.)

Location—Southeast central; area about 720 sq. m. **Natural Features**—Surface diversified, hilly in places, prairie and woodland; soil fertile; lead, copper, coal, and iron. **Chief Products**—Corn, oats, wheat,

potatoes, pork; live-stock. **Iron-Mining.** Manufacturing establishments of all kinds, in 1880, 19; capital invested, \$419,200; hands employed, 724; value of products, \$580,712. **County-seat** Steelville, pop. \$590.

Crawford Mirror.....	Ind...	Steelville †.....	\$1,050
----------------------	--------	-------------------	---------

DADE CO. Pop. \$16,500

Rep. vote in 1884, 1,692; Dem. 1,268. (247 col'd pop.)

Location—Southwest; area about 500 sq. m. **Natural Features**—Surface diversified, chiefly undulating; soil fertile, half prairie, half timber; coal, iron, lead, copper. **Chief Products**—Corn, oats, wheat, butter, wool, tobacco, pork; live-stock. Manufacturing establishments of all kinds, in 1880, 22; capital invested, \$34,500; hands employed, 29; value of products, \$91,311. **County-seat** Greenfield, pop. \$1,500.

Dade County Advocate.....	Dem..	Greenfield †.....	\$615
Vedette.....	Rep.	"	\$700
Leader.....	Dem..	Lockwood.....	\$487

DALLAS CO. Pop. \$13,000

Rep. vote in 1884, 1,363; Dem. 687. (88 col'd pop.)

Location—Southwest-central; area about 530 sq. m. **Natural Features**—Surface undulating, prairie and woodland; soil fertile and well adapted for grazing; lead. **Chief Products**—Corn, oats, wheat, potatoes, butter, wool, pork; live-stock. Manufacturing establishments of all kinds, in 1880, 8; capital invested, \$16,300; hands employed, 12; value of products, \$30,624. **County-seat** Buffalo, pop. \$1,000.

Dallas County Democrat.....	Dem..	Buffalo †.....	
Reflex.....	Rep..	"	\$800

DAVISS CO. Pop. 19,145

Rep. vote in 1884, 2,213; Dem. 2,180. (451 col'd pop.)

Location—Northwest; area about 580 sq. m. **Natural Features**—Surface undulating, half prairie, half woodland; soil fertile. **Chief Products**—Corn large; oats, fruits, wheat, potatoes, butter, wool, pork; live-stock. **Manufactures**—flour and lumber mills, wool-carding establishments, etc. Manufacturing establishments of all kinds, in 1880, 73; capital invested, \$114,832; hands employed, 159; value of products, \$408,655. **County-seat** Gallatin, pop. \$1,750.

Democrat.....	Dem..	Gallatin †.....	\$1,132
North Missourian.....	Rep..	"	\$1,150
Gazette.....	Local..	Jamesport.....	\$500
Journal.....	Dem..	"	
Republican.....	Rep..	"	
Call.....	Local..	Pattonburg.....	\$480
Star.....	Local..	Winston.....	

DE KALB CO. Pop. 13,334

Rep. vote in 1884, 1,645; Dem. 1,501. (127 col'd pop.)

Location—Northwest; area about 450 sq. m. **Natural Features**—Surface undulating, prairie and woodland; soil fertile; coal and building-stone. **Chief Products**—Corn, oats, wheat, potatoes, butter, wool, hay, pork; live-stock. Manufacturing establishments of all kinds, in 1880, 28; capital invested, \$27,700; hands employed, 49; value of products, \$78,797. **County-seat** Maysville, pop. \$850.

Register.....	Dem..	Maysville †.....	\$350
Republican Pilot.....	Rep..	"	650
Investigator.....	Ind..	Osborn.....	\$786
Independent.....	Ind..	Stewartsville.....	\$900
News.....	Local..	"	
Comet.....	Local..	Union Star.....	600

DENT CO. Pop. 10,646

Dem. vote in 1884, 1,171; Rep. 798. (61 col'd pop.)

Location—Southeast; area about 720 sq. m. **Natural Features**—Surface diversified; soil fertile; copper, and limestone; extensive iron mines. **Chief Products**—Corn, wheat, oats, potatoes, tobacco, butter, hay, pork; live-stock. Manufacturing establishments of all kinds, in 1880, 22; capital invested, \$133,632; hands employed, 47; value of products, \$67,140. **County-seat** Salem, pop. \$1,750.

Monitor.....	Dem..	Salem †.....	\$328
Mountain Howitzer.....	Dem..	"	\$465

CIRCULATION: † Publishers' reports. Roman figures—estimated. * Sworn. † County-seat.
POPULATION: § Estimated. Unmarked—Census of 1880.

DOUGLAS CO.....Pop. \$10,000
 Rep. vote in 1884, 1,182; Dem. 888. (26 col'd pop.)
Location—South; area about 810 sq.m. **Natural Features**—Surface hilly or undulating, partly covered with forests. **Chief Products**—Corn, wheat, oats, and cotton; live-stock. **Manufacturing establishments** of all kinds, in 1880, 29; capital invested, \$46,000; hands employed, 48; value of products, \$81,304. **County-seat** Ava, pop. \$150. *Circ*
 Douglas County Democrat.....Dem..Ava †.....
 Douglas County Herald.....Rep.. “

DUNKLIN CO.....Pop. \$11,000
 Dem. vote in 1884, 1,527; Rep. 882. (168 col'd pop.)
Location—Southeast, bordering on Arkansas and the St. Francis River, and intersected by Little River; area about 500 sq. m. **Natural Features**—Surface low, soil fertile. **Chief Products**—Corn, cotton, little wheat, pork; live-stock. **Manufacturing establishments** of all kinds, in 1880, 15; capital invested, \$33,600; hands employed, 46; value of products, \$50,992. Considerable increase in manufactures since last census. **County-seat** Kennett, pop. 171. *Circ*
 Clipper.....Dem..Kennett †..... 540
 Dunklin County News.....Dem..Malden..... 1550

FRANKLIN CO.....Pop. \$30,000
 Rep. vote in 1884, 2,931; Dem. 2,290. (2,067 col'd pop.)
Location—East, bordering on the Missouri River; area about 870 sq. m. **Natural Features**—Surface uneven; soil fertile; copper, lead, coal, iron. **Chief Products**—Tobacco, corn, wheat, oats, potatoes, butter, wool, hay, wine, pork all in large quantities; live-stock. **Manufactures**—barrels, cars, carriages, flour, furniture, lumber, pig-iron, pig-lead, railroad repair shops, pork-packing, wine, etc. **Manufacturing establishments** of all kinds, in 1880, 103; capital invested, \$490,575; hands employed, 246; value of products, \$846,993. **County-seat** Union, pop. 3450. *Circ*
 Notes.....Local..New Haven..... 400
 Herald.....Local..Pacific..... 706
 Franklin County Record.....Rep..Union †..... 552
 Tribune.....Rep.. “ ..”..... 1560
 Franklin County Observer.....Dem..Washington.....*1,656
 Franklin County Times.....Rep.. “ ..”..... 720
 Post (German).....Rep.. “ ..”..... 450

GASCONADE CO.....Pop. 11,153
 Rep. vote in 1884, 1,523; Dem. 548. (165 col'd pop.)
Location—East-central, bordering on the Missouri River; area about 510 sq.m. **Natural Features**—Surface hilly and uneven; extensive forests, with considerable prairie lands in central part; soil fertile in places; iron-ore, sulphur, saltpetre, lime-stone, and buhr-stone. **Chief Products**—Corn, wheat, oats, potatoes, butter, hay, pork; live-stock; much wine. **Manufacturing establishments** of all kinds, in 1880, 59; capital invested, \$164,475; hands employed, 117; value of products, \$285,090. **County-seat** Hermann, pop. 1,314. *Circ*
 Advertiser-Courier.....Rep..Hermann †..... 3900
 Ledger.....Dem.. “ ..”.....
 Stern (German).....Dem.. “ ..”..... 600
 Volksblatt.....Rep.. “ ..”..... 1,000

GENTRY CO.....Pop. \$20,000
 Dem. vote in 1884, 2,155; Rep. 1,800. (28 col'd pop.)
Location—Northwest; area about 500 sq.m. **Natural Features**—Surface undulating, large part of it forest; soil fertile. **Chief Products**—Corn, oats, wheat, potatoes, butter, wool, hay, pork; live-stock. Several flour and lumber mills. **Manufacturing establishments** of all kinds, in 1880, 91; capital invested, \$91,060; hands employed, 145; value of products, \$273,021. **County-seat** Albany, pop. \$1,200. *Circ*
 Gentry County Capital.....Local..Albany †.....
 Ledger.....Dem.. “ ..”..... \$1,000
 Chronicle.....Ind..King City..... 1700
 Village News.....Local..McFall.....
 Herald.....Ind.Rep.Stanberry..... 1800
 Sentinel.....Dem.. “ ..”..... 900

GREENE CO.....Pop. 28,801
 Rep. vote in 1884, 3,793; Dem. 3,190. (2,308 col'd pop.)
Location—Southwest; area about 650 sq.m. **Natural Features**—Surface hilly and undulating, prairie and woodland; soil fertile; galena, zinc, lead and lime-stone. **Chief Products**—Corn large; oats, wheat, potatoes, butter, wool, hay, pork; live-stock. **Manufactures**—Bricks, carriages, castings, engines, farm implements, flour, lumber, saddlery, tobacco and snuff, etc. Manu-

facturing establishments of all kinds, in 1880, 80; capital invested, \$311,270; hands employed, 336; value of products, \$571,556. **County-seat** Springfield, pop. \$20,000. *Circ*
 Commonwealth.....Ind....Ash Grove..... 4500
 Republic.....Local..Republic.....
 Drury Mirror (bi-weekly).....Coll..Springfield †.....
 Express.....Dem.. “ ..”..... 1,132
 Herald (daily).....Ind... “ ..”..... 12,830
 Herald.....Ind... “ ..”.....
 Hornet (Sunday).....Local.. “ ..”.....
 Leader (daily).....Dem.. “ ..”..... 1,650
 Leader.....Dem.. “ ..”..... 2,765
 New Crusade.....Union Labor “ ..”.....
 Republican (daily).....Rep.. “ ..”..... \$1,350
 Republican.....Rep.. “ ..”..... 4700
 Town and Farm (mo.)..... “ ..”.....
 Union.....Rep.. “ ..”.....
 Western Sunbeam (Sunday).....Ind... “ ..”.....

GRUNDY CO.....Pop. 15,185
 Rep. vote in 1884, 2,126; Dem. 1,203.
Location—North; area about 400 sq.m. **Natural Features**—Surface chiefly fertile prairies; good timber. **Chief Products**—Corn, oats, wheat, potatoes, butter, wool, hay, pork; live-stock. Some manufacturing, and railroad repair shops. **Manufacturing establishments** of all kinds, in 1880, 47; capital invested, \$90,425; hands employed, 104; value of products, \$262,472. **County-seat** Trenton, pop. \$3,020. *Circ*
 Herald.....Local..Galt..... 350
 Grindstone.....Local..Laredo.....
 Grundy County Gazette.....Local..Spickardsville...
 Evening Republican (daily).....Rep..Trenton †..... 4312
 —see Republican.....
 Republican.....Rep.. “ ..”..... \$1,292
 Times (daily).....Dem.. “ ..”.....
 Times.....Dem.. “ ..”..... 1800

HARRISON CO.....Pop. 20,304
 Rep. vote in 1884, 2,410; Dem. 1,688. (73 col'd pop.)
Location—Northwest; area about 750 sq.m. **Natural Features**—Surface consists largely of prairie; soil fertile, especially near streams; timber plentiful. **Chief Products**—Corn, oats, wheat, potatoes, tobacco, butter, wool, hay, pork; live-stock. **Manufacturing establishments** of all kinds, in 1880, 51; capital invested, \$90,365; hands employed, 104; value of products, \$182,233. **County-seat** Bethany, pop. \$1,200. *Circ*
 Broadax.....Dem..Bethany †..... 4900
 Republican.....Rep.. “ ..”..... \$1,872
 News.....Rep..Cainesville..... 1450

HENRY CO.....Pop. \$30,000
 Dem. vote in 1884, 3,292; Rep. 2,280. (989 col'd pop.)
Location—West; area about 760 sq.m. **Natural Features**—Surface undulating, well wooded; soil fertile; large coal deposits. **Chief Products**—Corn, oats, broom-corn, and wheat large; potatoes, butter, hay, pork; live-stock. **Manufactures**—Carriages, flour, potteries, saddlery. **Manufacturing establishments** of all kinds, in 1880, 32; capital invested, \$190,630; hands employed, 245; value of products, \$484,192. **County-seat** Clinton, pop. \$5,000. *Circ*
 Argus.....Brownington.....
 Advocate (daily).....Rep..Clinton †..... 330
 Advocate.....Rep.. “ ..”..... 4940
 Democrat (daily)—see }
 Henry County Democrat. } Dem.. “ ..”..... 1400
 Eye.....Dem.. “ ..”..... 600
 Henry County Democrat.....Dem.. “ ..”..... 12,804
 Democrat.....Ind...Deepwater..... 1720
 Democrat.....Dem..Montrose.....
 Chronicle.....Ind..Urich..... 350
 Review.....Ind..Windsor..... 1793

HICKORY CO.....Pop. 7,387
 Rep. vote in 1884, 1,063; Dem. 626. (5 col'd pop.)
Location—Southwest-central; area about 410 sq.m. **Natural Features**—Surface somewhat hilly, prairie and woodland; soil fertile. **Chief Products**—Corn, oats, wheat, potatoes, butter hay, pork; live-stock. **Manufacturing establishments** of all kinds, in 1880, 22; capital invested, \$17,375; hands employed, 28; value of products, \$63,311. **County-seat** Hermitage, pop. \$200. *Circ*
 Index.....Rep..Hermitage †..... 400

CIRCULATION: † Publishers' reports, Roman figures—estimated. * Sworn. † County-seat.
 POPULATION: § Estimated. Unmarked—Census of 1880.

HOLT CO. Pop. 15,509
 Rep. vote in 1884, 1,957; Dem. 1,475. (225 col'd pop.)
Location—Northwest, separated from Kansas and Nebraska by the Missouri River; area about 470 sq. m. **Natural Features**—Surface undulating, bluffs along river; soil fertile. **Chief Products**—Corn large; wheat, oats, tobacco, fruit, potatoes, butter, pork; live-stock. Several flour and lumber mills, saddlery shops, etc. Manufacturing establishments of all kinds, in 1880, 33; capital invested, \$109,416; hands employed, 117; value of products, \$250,493. **County-seat** Oregon, pop. \$1,000.
Circ
 Leader.....Dem..Craig..... 4512
 Nodaway Valley Herald.....Local.Maitland..... 1500
 News.....Ind...Mound City..... 1850
 Holt County Sentinel.....Rep..Oregon†..... 1,400
 People's Advocate.....Ind.Prohib. "..... 1,000

HOWARD CO. Pop. 18,428
 Dem. vote in 1884, 2,286; Rep. 1,256. (5,233 col'd pop.)
Location—Central, bordering on the Missouri River; area about 450 sq. m. **Natural Features**—Surface undulating or rolling; soil very fertile; timber, coal and limestone. **Chief Products**—Tobacco, corn, wheat, and oats large; butter, hay, wool, pork; live-stock. Manufacturing establishments of all kinds, in 1880, 44; capital invested, \$86,950; hands employed, 103; value of products, \$234,431. **County-seat** Fayette, pop. \$2,000.
Circ
 Herald.....Dem..Armstrong.....
 Central Collegian (mo.).....Coll..Fayette†..... 1300
 Howard County Advertiser.....Dem. "..... 1,200
 Missouri Independent.....Ind. "..... 800
 Central Missourian.....Dem..Glasgow..... 950
 Journal.....Dem. "..... 1624

HOWELL CO. Pop. 13,000
 Dem. vote in 1884, 1,369; Rep. 1,116. (91 col'd pop.)
Location—South, bordering on Arkansas; area about 920 sq. m. **Natural Features**—Surface hilly and well wooded; soil fertile in the valleys; iron abundant, but not worked. **Chief Products**—Corn; wheat and oats; pork, live-stock. Manufacturing establishments of all kinds, in 1880, 14; capital invested, \$19,575; hands employed, 26; value of products, \$54,190. Since last census a lumber company has been established at Willow Springs, with a capital of \$800,000, employing 500 hands. **County-seat** West Plains, pop. \$1,500.
Circ
 Howell County Gazette.....Dem..West Plains†..... 1,000
 Journal.....Rep. "..... 1,000
 Quill.....Dem. "..... 538
 Index.....Dem..Willow Springs.. 1750

IRON CO. Pop. 8,183
 Dem. vote in 1884, 786; Rep. 545. (400 col'd pop.)
Location—Southeast; area about 550 sq. m. **Natural Features**—Surface hilly and mountainous. Iron Mountain and Pilot Knob on northeastern border; abundance of iron-ore and other minerals. **Chief Products**—Corn, oats, wheat in small quantities; pork; live-stock. **Manufactures**—Carriages, charcoal, lumber and pig-iron. Manufacturing establishments of all kinds, in 1880, 40; capital invested, \$1,538,650; hands employed, 79; value of products, \$201,544. **County-seat** Ironton, pop. \$850.
Circ
 Iron County Register.....Dem..Ironton†..... 948

JACKSON CO. Pop. 160,000
 Dem. vote in 1884, 9,551; Rep. 9,281. (9,883 col'd pop.)
Location—West, bordering on Kansas and the Missouri River; area about 600 sq. m. **Natural Features**—Surface undulating; soil fertile. **Chief Products**—Corn, wheat, and oats large; fruit abundant; potatoes, tobacco, butter, hay, pork; live-stock. **Manufactures** numerous and varied, chiefly at Kansas City. Manufacturing establishments of all kinds, in 1880, 292; capital invested, \$2,401,805; hands employed, 2,793; value of products, \$8,983,565. **County-seat** Independence, pop. \$4,000.
Circ
 Herald.....Dem..Blue Springs..... 1328
 Progress.....Dem..Independence.....
 Sentinel (daily).....Dem. ".....
 Sentinel.....Dem. "..... 12,000
 Architect and Builder (mo.).....Arch..Kansas City.....
 Bulletin of Commerce(s-mo.).....Com. ".....
 Catholic Tribune.....Cath. "..... 3,600
 Centropolis.....Unsect. "..... 5,200
 Chronicle and Cultiva- } Stock&Agric. "..... 16,500
 tor-Journal..... }
 Commercial.....Com. "..... 12,000
 Dispatch (Colored).....Rep. "..... 1,900
 Dramatic and Sporting Echo.....Sport. "..... 1,500

Circ
 Drovers' Telegram (daily) } Live } Kansas City†..
 —see Live Stock Record and } Stock }
 Drovers' Telegram..... }
 Evening News (daily).....Ind... "..... 11,045
 Gate City Press.....Rep... "..... 2,000
 Grand Army Review (bi-wkly)G.A.R. ".....
 Grocer.....Trade. ".....
 Herald.....Prohib. ".....
 Horticultural World (mo.).....Hort.. ".....
 Hotel News (daily).....Adv... ".....
 Implement and Farm } Agric.& Trade ".....
 Journal (mo.)..... }
 Journal (daily).....Rep... "..... *17,000
 Journal (Sunday).....Rep... "..... *24,500
 Journal (tri-weekly).....Rep... "..... 2,000
 Journal.....Rep... "..... *21,600
 Live Stock Indicator and } Live Stock. "..... 15,000
 Farmers' Gazette..... }
 Live Stock Record and } Stock. ".....
 Drovers' Telegram..... }
 Live Stock Record and } Stock. "..... 15,482
 Farmer..... }
 Medical Index (mo.).....Med... "..... 14,000
 Medical Record (mo.).....Med... "..... 13,300
 Missouri & Kansas Farmer } Agric. ".....
 (monthly)..... }
 Modern Miller (mo.).....Mill'g. "..... 15,000
 National Real Estate Index...R.Est. "..... 13,000
 New West (monthly).....Lit... "..... *12,821
 Palmer's Monthly.....Hort. "..... 15,000
 Penny Post (daily).....Ind... "..... 3,500
 Post(German)(every day)..... "..... 14,100
 Post (German)..... "..... 16,300
 Presse (daily)..... "..... 13,500
 Presse..... ".....
 Star (daily).....Ind... "..... *30,249
 Sunday World.....Ind... ".....
 Svenska Weckobladet (Swed.)I.Bep. "..... 15,400
 Times (daily).....Dem... "..... 20,000
 Times (Sunday).....Dem... "..... 25,000
 Times.....Dem... "..... 65,000
 Traveler (daily).....Ind... ".....
 Vorwaerts.....Ind... "..... 1825
 Western Dental Journal (mo.)Dent. "..... 1,000
 Journal.....Local.Lee's Summit... 500

JASPER CO. Pop. 40,000
 Rep. vote in 1884, 4,124; Dem. 3,318. (772 col'd pop.)
Location—Southwest, bordering on Kansas; area about 630 sq. m. **Natural Features**—Surface undulating, prairie and woodland; soil fertile; lead and zinc, which are extensively mined. **Chief Products**—Corn, oats, wheat, potatoes, butter, fruit, wool, hay, pork; live-stock. **Manufactures**—Saddlery, zinc, pig-lead, white lead, and spelter at Joplin, metallic wares, lumber, etc. Manufacturing of all kinds, in 1880, 118; capital invested, \$460,430; hands employed, 463; value of products, \$1,031,371. **County-seat** Carthage, pop. \$2,000.
Circ
 Mining Review.....Local.Carthage..... 600
 Banner (daily).....Rep..Carthage†..... 1680
 Banner.....Rep. "..... 12,900
 Democrat (daily)—see } Dem. ".....
 Jasper Co. Democrat..... }
 Evening Press (daily)—see } Ind.Rep. "..... *450
 Press..... }
 Jasper County Democrat.....Dem. "..... 11,200
 Press.....Ind.Rep. "..... *1,056
 Enterprise (semi-mo.).....Local.Jasper.....
 Herald (daily)—see Sun- } Dem..Joplin..... 1388
 day Herald..... }
 Mining News.....Rep... "..... 1550
 News(daily)—see Mining NewsRep... "..... 1500
 Sunday Herald.....Dem. "..... 1936
 Sun.....Rep..Sarcozie.....
 Vindicator.....Ind... "..... 580
 Times.....Dem..Webb City..... 1400

JEFFERSON CO. Pop. 20,000
 Dem. vote in 1884, 2,272; Rep. 1,858. (1,005 col'd pop.)
Location—East, separated from Illinois by the Mississippi River; area about 650 sq. m. **Natural Features**—Surface diversified; prairie and forest; soil varied; rich

CIRCULATION: † Publishers' reports. Roman figures—estimated. * Sworn. † County-seat.
 POPULATION: § Estimated. Unmarked—Census of 1880.

lead mines. **Chief Products**—Corn, wheat, oats, potatoes, tobacco, butter, wool, hay, pork; live-stock. **Manufactures**—Plate glass, flour, kaolin, pig-lead, etc. Manufacturing establishments of all kinds, in 1880, 88; capital invested, \$1,444,500; hands employed, 618; value of products, \$783,078. It is estimated that the invested capital is now nearly \$2,500,000, with an annual product of nearly \$1,000,000. **County-seat** Hillsboro, pop. 3250.

Circ
Herald.....De Soto.....
Jefferson Watchman.....Neut.. " 700
Jefferson Co. Crystal Mirror, Ind...Hillsboro †..... 4960
Jefferson Democrat.....Dem.. "*1,225

JOHNSON CO.....Pop. 28,172

Dem. vote in 1884, 3,324; Rep. 3,052. (2,013 col'd pop.)

Location—West; area about 800 sq.m. **Natural Features**—Surface undulating, chiefly prairie; soil fertile, well adapted for grazing; coal mines; sand-stone quarries, granite. **Chief Products**—Corn, wheat, oats large; potatoes, tobacco, butter, wool, hay, pork; live-stock. **Manufactures**—Carriages, castings, farm implements, flour, metallic wares, saddlery, lumber, woolen goods, creameries, and fruit evaporators. Manufacturing establishments of all kinds, in 1880, 76; capital invested, \$225,360; hands employed, 154; value of products, \$684,944. **County-seat** Warrensburg, pop. 4,500.

Circ
Enterprise.....Dem..Holden.....\$1,301
Herald.....Rep.. " 3685
Will Carr's Gem.....Ind...Knob Noster.....\$1,020
Johnson County Star.....Dem..Warrensburg †.....\$1,000
Journal-Democrat.....Dem.. "\$2,200
Standard.....Rep.. "*1,211

KNOX CO.....Pop. 14,500

Dem. vote in 1884, 1,619; Rep. 1,319. (228 col'd pop.)

Location—Northeast; area about 520 sq.m. **Natural Features**—Surface nearly level, prairie and woodland, soil fertile. **Chief Products**—Corn, oats, wheat, tobacco, wool, hay, pork; live-stock. **Manufactures**—Brick, carriages, metallic wares, saddlery, flour, lumber, woolen goods. Manufacturing establishments of all kinds, in 1880, 51; capital invested, \$37,995; hands employed, 71; value of products, \$137,137. **County-seat** Edina, pop. 1,630.

Circ
Knox County Democrat.....Dem..Edina †.....\$1,150
Knox County Independent, Ind. Dem. "\$1,122
Sentinel.....Rep.. " 1700

LACLEDE CO.....Pop. 15,000

Rep. vote in 1884, 1,233; Dem. 1,203. (476 col'd pop.)

Location—South-central; area about 750 sq.m. **Natural Features**—Surface uneven, prairie and woodland; soil fertile. **Chief Products**—Corn, wheat, oats, potatoes, tobacco, butter, wool, hay, pork; live-stock. **Manufactures**—Flour and lumber. Manufacturing establishments of all kinds, in 1880, 18; capital invested, \$53,360; hands employed, 60; value of products, \$111,207. **County-seat** Lebanon, pop. 3,514.

Circ
Graphic.....Rep..Lebanon †..... 4480
Laclede County Sentinel.....Ind.. "\$1,020
Rustic.....Dem.. " 1,200

LAFAYETTE CO.....Pop. 25,710

Dem. vote in 1884, 3,697; Rep. 2,586. (4,418 col'd pop.)

Location—West, bordering on the Missouri River; area about 630 sq. m. **Natural Features**—Surface undulating, well timbered; soil fertile; limestone and coal, the coal has been largely developed in the last four years. **Chief Products**—Corn, wheat, oats, tobacco, potatoes, butter, wool, hay, pork; live-stock. **Manufactures**—Flour, lumber, carriages, castings, furniture, plows, steam engines, wheat cleaners, etc. Manufacturing establishments of all kinds, in 1880, 63; capital invested, \$251,850; hands employed, 217; value of products, \$496,185. **County-seat** Lexington, pop. 4,250.

Circ
Missouri Thalbote.....Rep..Concordia.....\$1,200
Advance.....Dem..Higginsville..... 900
Leader..... "
Intelligencer.....Dem..Lexington †.....\$1,630
Lafayette County Post.....Rep.. "
Register.....Rep.. "\$1,200
Democrat.....Dem..Odessa..... 352
Times.....Dem..Waverly..... 4300

LAWRENCE CO.....Pop. 17,583

Rep. vote in 1884, 2,103; Dem. 1,947. (301 col'd pop.)

Location—Southwest; area about 620 sq.m. **Natural Features**—Surface hilly and undulating; soil fertile; large forests. **Chief Products**—Corn, oats, wheat, potatoes, tobacco, butter, wool, hay, and a little cotton; pork; live-stock. Manufacturing establishments of all kinds, in 1880, 46; capital invested, \$150,410; hands employed, 73; value of products, \$143,354. **County-seat** Mt. Vernon, pop. 850.

Circ
Advertiser (daily).....Dem..Aurora.....
Advertiser.....Dem.. "
Times.....Dem.. " *464
Buzz-Saw.....Dem..Marionville.....\$1,033
Fountain and Journal.....Rep..Mount Vernon †\$1,200
Lawrence Chieftain.....Dem.. " 750
Democrat (daily).....Dem..Pierce City..... 300
Democrat.....Dem.. " 300
Empire (daily).....Rep.. " 1350
Empire.....Rep.. " 4300
Independent.....Ind...Verona..... 4400

LEWIS CO.....Pop. 15,925

Dem. vote in 1884, 2,129; Rep. 1,363. (1,405 col'd pop.)

Location—Northeast, separated from Illinois by the Mississippi River; area about 520 sq.m. **Natural Features**—Surface undulating; chiefly prairie, wooded near streams, soil fertile; plenty of lime-stone. **Chief Products**—Corn, oats, wheat, rye, potatoes, tobacco, butter, wool, hay, pork; live-stock. Considerable manufacturing of lumber, flour, agricultural implements, etc. Manufacturing establishments of all kinds, in 1880, 28; capital invested, \$131,500; hands employed, 201; value of products, \$360,125. **County-seat** Monticello, pop. 324.

Circ
Christian University Record} Coll..Canton.....
(monthly).....}
News.....Rep.. " 1576
Press.....Dem.. " 1900
Star.....Dem..La Belle..... 1630
Democrat.....Dem..La Grange..... 1300
Lewis County Journal.....Dem..Monticello †..... 1700
Banner.....Local..Williamstown... 1350

LINCOLN CO.....Pop. 17,426

Dem. vote in 1884, 2,243; Rep. 1,321. (2,144 col'd pop.)

Location—East, separated from Illinois by the Mississippi River; area about 590 sq.m. **Natural Features**—Surface undulating; soil fertile; much timber. **Chief Products**—Corn, wheat, oats, tobacco, pork; live-stock. Manufacturing establishments of all kinds, in 1880, 35; capital invested, \$70,360; hands employed, 73; value of products, \$142,237. **County-seat** Troy, pop. 1,000.

Circ
Advance.....Dem..Elsberrry..... 4000
Free Press.....Dem..Troy †.....*2,016
Herald.....Dem.. " 960

LINN CO.....Pop. 323,000

Rep. vote in 1884, 2,238; Dem. 2,157. (832 col'd pop.)

Location—North; area about 620 sq.m. **Natural Features**—Surface undulating, well timbered; soil fertile; coal, sand-stone, lime-stone. **Chief Products**—Corn, wheat, oats, tobacco, potatoes, butter, wool, hay, pork; live-stock. **Manufactures**—Carriages, flour, lumber, saddlery, etc. Manufacturing establishments of all kinds, in 1880, 128; capital invested, \$121,560; hands employed, 196; value of products, \$380,204. **County-seat** Linneus, pop. 860.

Circ
Argus.....Dem..Brookfield.....
Enquirer.....Dem.. " 600
Gazette.....Rep.. " 1576
Record.....Local..Browning..... 4480
Herald.....Ind...Bucklin..... 4450
Laconic.....Rep..Laclede..... 4540
Bulletin.....Dem..Linneus †.....\$1,030
Linn County News.....Rep.. " 4900
Journal.....Marceline.....
Messenger.....Ind...Meadville..... 4500

CIRCULATION: † Publishers' reports. Roman figures—estimated. * Sworn. † County-seat.
POPULATION: § Estimated. Unmarked—Census of 1880.

LIVINGSTON CO.....Pop. 20, 196

Rep. vote in 1884, 2,227; Dem. 2,030. (1,148 col'd pop.)

Location—Northwest; area about 520 sq. m. **Natural Features**—Surface undulating; timber plentiful along streams; coal abundant, soil fertile. **Chief Products**—Corn, oats, wheat, tobacco, butter, wool, hay, pork; live-stock. Manufactures—Brick, carriages, flour, lumber, metallic wares, sashes, etc. Manufacturing establishments of all kinds, in 1880, 89; capital invested, \$214,925; hands employed, 304; value of products, \$677,869. Great increase in manufactures since last census, but no available data. **County-seat** Chillicothe, pop. \$6,500.

Aurora.....	Ind.....	Avalon.....	\$500
Constitution (daily).....	Dem.....	Chillicothe T.....	
Constitution.....	Dem.....		\$1,275
Crisis.....	Union Labor		\$340
Evening Star (daily)—see Crisis.....	Neut.....		\$432
Tribune (daily).....	Rep.....		\$350
Tribune.....	Rep.....		\$800
Clipper.....	Ind.....	Dawn.....	\$300

MCDONALD CO.....Pop. \$8,500

Dem. vote in 1884, 1,040; Rep. 710. (19 col'd pop.)

Location—Extreme southwest, bordering on Arkansas and the Indian Territory; area about 570 sq. m. **Natural Features**—Surface undulating or hilly; much timber; soil fertile. **Chief Products**—Corn, wheat, oats, tobacco, white and sweet potatoes, butter, pork; live-stock. Manufacturing establishments of all kinds, in 1880, 18; capital invested, \$30,200; hands employed, 28; value of products, \$56,403. **County-seat** Pineville, pop. \$250.

Chief.....	Local.....	Indian Springs.....	
News.....	Dem.....	Pineville t.....	\$480
Corner-Stone.....	Ind.....	Southwest City.....	\$484
Leader.....	Dem.....		

MACON CO.....Pop. \$29,000

Dem. vote in 1884, 3,100; Rep. 2,619. (1,497 col'd pop.)

Location—North; area about 830 sq. m. **Natural Features**—Surface undulating; soil fertile; hydraulic lime; good coal and stone. **Chief Products**—Corn, oats, wheat, tobacco, potatoes, butter, wool, hay, pork; live-stock. Several carriage and wagon shops, flour and lumber mills, and wool-carding establishments. Manufacturing establishments of all kinds, in 1880, 96; capital invested, \$144,140; hands employed, 248; value of products, \$373,322. **County-seat** Macon City, pop. \$4,000.

Good Way.....	Undenom.....	College Mound.....	\$,000
Home Press.....	Dem.....	La Plata.....	\$90
Democrat.....	Dem.....	Macon City t.....	\$1,700
Messenger of Peace (s-mo).....	Bapt.....		\$2,700
Republican.....	Rep.....		\$1,560
Times.....	Dem.....		\$2,337
Press.....	Local.....	New Cambria.....	

MADISON CO.....Pop. 8,876

Dem. vote in 1884, 931; Rep. 473. (308 col'd pop.)

Location—Southeast; area about 500 sq. m. **Natural Features**—Surface hilly or undulating; large forests; soil fertile; lead, cobalt, copper, iron, and silver. **Chief Products**—Corn; wheat and oats, potatoes, butter, wool, hay; live-stock. Manufacturing establishments of all kinds, in 1880, 34; capital invested, \$54,500; hands employed, 84; value of products, \$135,305. **County-seat** Fredericktown, pop. \$1,600.

Plain Dealer.....	Dem.....	Fredericktown t.....	\$550
Standard.....	Dem.....		600
Echo.....	Local.....	Marquand.....	

MARIES CO.....Pop. 7,304

Dem. vote in 1884, 937; Rep. 425. (12 col'd pop.)

Location—Southeast-central; area about 520 sq. m. **Natural Features**—Surface hilly, well wooded; soil fertile in the valleys; iron, lead, and copper. **Chief Products**—Corn, wheat, oats, tobacco, potatoes, butter, wool, pork; live-stock. Manufacturing establishments of all kinds, in 1880, 8; capital invested, 14,200; hands employed, 16; value of products, 14,870. **County-seat** Vienna, pop. \$400.

Maries County Gazette.....	Dem.....	Vienna t.....	\$500
----------------------------	----------	---------------	-------

MARION CO.....Pop. 24,837

Dem. vote in 1884, 3,251; Rep. 2,172. (3,714 col'd pop.)

Location—Northeast, separated from Illinois by the Mississippi River; area about 420 sq. m. **Natural Features**—Surface undulating, chiefly prairie; soil fertile. **Chief Products**—Corn, wheat, oats, tobacco, potatoes, butter, wool, hay, pork; live-stock. **Manufact-**

ures—Breweries, cars, flour, iron, lumber, machinery, tobacco, woolen goods, etc. Manufacturing establishments of all kinds, in 1880, 157; capital invested, \$940,625; hands employed, 879; value of products, \$2,637,403. **County-seat** Palmyra, pop. 2,473.

Courier (daily).....	Rep.....	Hannibal.....	600
Courier.....	Rep.....		750
District Times (mo.).....	Meth.....		1,750
Evening Post (da.)—see Post, Ind.....	F.....		\$1,400
Journal.....	Dem.....		\$750
Labor Tribune.....	Labor.....		
Morning Journal (daily).....	Dem.....		\$1,050
—see Journal.....	Dem.....		\$1,050
Morning Journal (Sunday).....	Dem.....		\$1,050
Post.....	Ind.....		
Marion County Herald.....	Dem.....	Palmyra t.....	600
Missouri Baptist Standard.....	Bapt.....		
Spectator.....	Dem.....		1,200

MERCER CO.....Pop. 14,673

Rep. vote in 1884, 1,811; Dem. 964. (101 col'd pop.)

Location—North, bordering on Iowa; area about 500 sq. m. **Natural Features**—Surface undulating; soil fertile; much timber. **Chief Products**—Corn, oats, wheat, potatoes, tobacco, butter, wool, hay, pork; live-stock. Manufacturing establishments of all kinds, in 1880, 63; capital invested, \$76,170; hands employed, 113; value of products, \$174,830. **County-seat** Princeton, pop. \$1,500.

People's Press.....	Dem.....	Princeton t.....	
Telegraph.....	Rep.....		\$700
Advance.....	Local.....	Ravanna.....	

MILLER CO.....Pop. 9,805

Rep. vote in 1884, 1,360; Dem. 1,047. (230 col'd pop.)

Location—South-central; area about 530 sq. m. **Natural Features**—Surface uneven; large forests; soil fertile near streams. **Chief Products**—Corn, oats, wheat, potatoes, tobacco, butter, wool, pork; live-stock. **Lead and iron mining.** Manufacturing establishments of all kinds, in 1880, 14; capital invested, \$22,300; hands employed, 19; value of products, \$56,864. **County-seat** Tusculumbia, pop. \$250.

Democrat.....	Dem.....	Aurora Springs.....	
Miller County Autogram.....	Rep.....	Tusculumbia t.....	\$500
Miller County Vindicator.....	Rep.....		

MISSISSIPPI CO.....Pop. 9,270

Dem. vote in 1884, 1,222; Rep. 722. (2,141 col'd pop.)

Location—Southeast, separated from Kentucky by the Mississippi River; area about 430 sq. m. **Natural Features**—Surface level; soil fertile. **Chief Products**—Corn large; wheat and oats nominal; a little cotton, pork; live-stock. Manufacturing establishments of all kinds, in 1880, 30; capital invested, \$22,300; hands employed, 19; value of products, \$56,864. **County-seat** Charleston, pop. 1,023.

Democrat.....	Dem.....	Charleston t.....	\$550
Enterprise.....	Dem.....		\$64

MONTEAU CO.....Pop. 14,346

Rep. vote in 1884, 1,448; Dem. 1,408. (973 col'd pop.)

Location—Central, bordering on the Missouri River; area about 430 sq. m. **Natural Features**—Surface hilly or undulating; extensive forests; soil fertile; coal, iron, zinc, lead, kaolin, white sand and limestone. Valuable zinc and lead mines have recently been opened near Tipton which are attracting the attention of capitalists. **Chief Products**—Corn, wheat, oats, tobacco, potatoes, butter, wool, hay, pork; live-stock. Manufacturing establishments of all kinds, in 1880, 35; capital invested, \$78,675; hands employed, 97; value of products, \$91,236. **County-seat** California, pop. 1,427.

Democrat.....	Dem.....	California t.....	1,200
Newspaper.....	U Lab.....		1600
Harbinger.....	Neut.....	Clarksburg.....	500
Times.....	Ind.....	Tipton.....	1960

MONROE CO.....Pop. 19,071

Dem. vote in 1884, 3,485; Rep. 801. (2,150 col'd pop.)

Location—Northeast; area about 650 sq. m. **Natural Features**—Surface undulating, prairie and forest; soil fertile; coal, limestone. **Chief Products**—Corn, oats, wheat, tobacco, large; butter, wool, hay, pork; live-stock. Manufacturing establishments of all kinds, in 1880, 73; capital invested, \$141,175; hands employed, 180; value of products, \$289,655. **County-seat** Paris, pop. \$1,750.

Advance.....	Dem.....	Madison.....	
News.....	Dem.....	Monroe City.....	850
Mercury.....	Dem.....	Paris t.....	
Monroe County Appeal.....	Dem.....		\$2,000

CIRCULATION: † Publishers' reports. Roman figures—estimated. * Sworn. † County-seat. POPULATION: § Estimated. Unmarked—Census of 1880.

MONTGOMERY CO.....Pop. 16,249

Dem. vote in 1884, 1,990; Rep. 1,641. (1,916 col'd pop.)
Location—East, bordering on the Missouri River; area about 860 sq. m. **Natural Features**—Surface hilly near river, undulating elsewhere; coal, and limestone. **Chief Products**—Corn, flax, oats, wheat, tobacco, butter, wool, hay, pork; live-stock. Manufacturing establishments of all kinds, in 1880, 66; capital invested, 146,740; hands employed, 189; value of products, \$313,863. The amount of capital invested has about doubled since last census. **County-seat** Danville, pop. 239.

Circ
Montgomery County Journal, Dem., Jonesburg.....
Chips.....Ind., Middletown..... 1432
Montgomery Standard.....Dem., Montgomery City 1984
Ray.....Rep..... " " 4700
Montgomery County Leader, Dem., New Florence...
Optic.....Ind..... " " 4530
News.....Ind..... Wellsville.....
Wide Awake.....Ind..... " " 954

MORGAN CO.....Pop. 12,000

Dem. vote in 1884, 1,141; Rep. 1,014. (415 col'd pop.)
Location—Central; area about 650 sq. m. **Natural Features**—Surface diversified; prairie and woodland; soil fertile; excellent grazing land, well watered, fine timber; lead, coal, zinc, copper and iron, potters' clay, and limestone. **Chief Products**—Corn, oats, wheat, potatoes, butter, wool, hay, pork; live-stock. Manufacturing establishments of all kinds, in 1880, 59; capital invested, \$269,577; hands employed, 200; value of products, \$500,000. **County-seat** Versailles, pop. 1,050.

Circ
Morgan County Leader.....Dem., Versailles t.....
Statesman.....Rep..... " " 4700

NEW MADRID CO.....Pop. 7,694

Dem. vote in 1884, 1,096; Rep. 461. (1,381 col'd pop.)
Location—Southeast, separated from Kentucky and Tennessee by the Mississippi River; area about 620 sq. m. **Natural Features**—Surface low and level, partly occupied by a large lake, the result of the earthquake of 1811; soil fertile. **Chief Products**—Corn, wheat and oats nominal; pork; live-stock. Manufacturing establishments of all kinds, in 1880, 18; capital invested, \$39,870; hands employed, 53; value of products, \$89,362. **County-seat** New Madrid, pop. 380.

Circ
Record.....Dem., New Madrid t..... 625

NEWTON CO.....Pop. 18,947

Dem. vote in 1884, 2,042; Rep. 1,338. (603 col'd. vote.)
Location—Southwest, bordering on Indian Territory and Kansas; area about 690 sq. m. **Natural Features**—Surface forest and prairie; well watered; soil two-thirds of the county rich and fertile, natural grasses abundant; coal, zinc, and lead; the two latter in large quantities; the famous Granby and other mines are in this county. **Chief Products**—Corn, oats, wheat, white and sweet potatoes, butter, wool, sorghum-molasses, pork; live-stock; fine fruit country. **Manufactures**—Pig-lead, saw and woolen mills, flour mills. Manufacturing establishments of all kinds, in 1880, 55; capital invested, \$103,765; hands employed, 196; value of products, \$351,042. **County-seat** Neosho, pop. 3,600.

Circ
Miner and Mechanic.....Rep., Neosho t..... 1,025
Times.....Dem..... " " 1,100
Dispatch.....Ind., Seneca..... *460

NODAWAY CO.....Pop. 29,544

Rep. vote in 1884, 3,353; Dem. 3,043. (113 col'd pop.)
Location—Northwest, bordering on Iowa; area about 790 sq. m. **Natural Features**—Surface undulating; large forests; soil fertile; coal, fire-brick, and potter's clay; sand and lime stone. **Chief Products**—Corn, large; oats, wheat, potatoes, butter, wool, honey, sorghum-molasses, hay, pork; live-stock. **Manufactures**—Brick, lumber, metallic wares, saddlery, stone-work, etc. Manufacturing establishments of all kinds, in 1880, 92; capital invested, 197,185; hands employed, 226; value of products, \$483,932. **County-seat** Maryville, pop. 4,200.

Circ
Advertiser.....Ind., Barnard.....
Nest Egg (monthly).....Poult., Burlington Junction
Post.....Ind..... " " 720
Herald.....Ind., Hopkins..... 600
Journal.....Rep..... " " 720
Duffy's Freeman's Journal { Anti. } Maryville t.....
{ Monop. }
Nodaway Democrat.....Dem..... " " 1,650
Republican.....Rep..... " " 2,200
Record.....Local, Quitman.....
Advance (semi-wkly).....Ind., Skidmore..... 365
Village Chronicle.....Local..... " " " "

OREGON CO.....Pop. 5,791

Dem. vote in 1884, 1,114; Rep. 236. (19 col'd pop.)
Location—South, bordering on Arkansas; area about 740 sq. m. **Natural Features**—Surface undulating; large part of it forest; soil fertile. **Chief Products**—Corn, wheat, and oats moderate; butter, pork; live-stock. Manufacturing establishments of all kinds, in 1880, 7; capital invested, \$15,400; hands employed, 14; value of products, \$23,071. **County-seat** Alton, pop. 250.

Circ
South Missourian.....Dem., Alton t..... 400
Tidings.....Ind., Thayer..... 300

OSAGE CO.....Pop. 11,824

Rep. vote in 1884, 1,219; Dem. 1,096. (402 col'd pop.)
Location—East-central, bordering on the Missouri River; area about 580 sq. m. **Natural Features**—Surface uneven; soil fertile; iron and lead. **Chief Products**—Corn, wheat, oats, potatoes, tobacco, butter, wool, hay, pork; live-stock. Manufacturing establishments of all kinds, in 1880, 43; capital invested, \$47,300; hands employed, 67; value of products, \$112,235. **County-seat** Linn, pop. 320.

Circ
Osage County Enterprise.....Rep., Chamois.....
Liberalist.....Rep., Linn t..... 450
Unterrified Democrat.....Dem..... " " 452

OZARK CO.....Pop. 5,618

Rep. vote in 1884, 634; Dem. 344. (14 col'd pop.)
Location—South, bordering on Arkansas; area about 740 sq. m. **Natural Features**—Surface hilly, chiefly covered with forests; soil fertile in valleys and near streams. **Chief Products**—Corn, tobacco, cotton, and lumber; pork; wheat and oats nominal; live-stock. Manufacturing establishments of all kinds, in 1880, 5; capital invested, \$6,800; hands employed, 9; value of products, \$21,033. **County-seat** Gainesville, pop. 350.

Circ
Ozark County News.....Ind., Gainesville t..... 450

PERRIS CO.....Pop. 4,299

Dem. vote in 1884, 683; Rep. 120. (266 col'd pop.)
Location—Extreme southeast, bordering on Arkansas, and separated from Tennessee by the Mississippi River; area about 480 sq. m. **Natural Features**—Surface level; fine cypress and other timber; excellent stock ranges. **Chief Products**—Corn, cotton, wheat, and potatoes; live-stock. Manufacturing establishment of all kinds, in 1880, 8; capital invested, \$10,275; hands employed, 27; value of products, \$31,723. **County-seat** Gayoso, pop. 325.

Circ
Democrat.....Dem., Gayoso t..... *300

PERRY CO.....Pop. 11,895

Dem. vote in 1884, 1,227; Rep. 990. (471 col'd pop.)
Location—Southeast, separated from Illinois by the Mississippi River; area about 440 sq. m. **Natural Features**—Surface some what uneven; soil fertile; lead and iron. **Chief Products**—Corn, wheat, oats, barley, potatoes, butter, wool, hay, sorghum-molasses, tobacco, pork; live-stock. **Manufactures**—Cooperages, flour and lumber mills, etc. Manufacturing establishments of all kinds, in 1880, 57; capital invested, \$197,220; hands employed, 134; value of products, \$521,523. **County-seat** Perryville, pop. 380.

Circ
Chronicle.....Dem., Perryville t..... 450
Perry County Sun.....Dem..... " " 960

PETTIS CO.....Pop. 42,000

Dem. vote in 1884, 3,477; Rep. 3,067. (3007 col'd pop.)
Location—West-central; area about 680 sq. m. **Natural Features**—Surface undulating, prairie and forests; soil fertile; extensive beds of coal and limestone. **Chief Products**—Corn, oats, wheat, large; potatoes, butter, wool, hay, pork; live-stock. Manufacturing establishments of all kinds, in 1880, 57; capital invested, \$169,275; hands employed, 211; value of products, \$448,591. **County-seat** Sedalia, pop. 17,500.

Circ
Enterprise.....Neut., Green Ridge....
Record.....Ind., La Monte..... 700
Bazoo (daily)—see Sunday/ I Dem. Sedalia t..... 2,200
Morning Bazoo. }
Bazoo.....Ind. Dem. " " 2,800
Central Missouri Sentinel.....Rep..... " " " "
Democrat (daily).....Dem..... " " 4,000
Democrat (Sunday).....Dem..... " " 2,000
Democrat.....Dem..... " " 1,500
Industrialist.....Ind'l..... " " 35,000
Journal (German).....Rep..... " " 11,690
Sunday Morning Bazoo.....Ind. Dem. " " 3,600
Trade Review (monthly).....Trade..... " " 42,000

CIRCULATION: † Publishers' reports. Roman figures—estimated. * Sworn. † County-seat.
POPULATION: § Estimated. Unmarked—Census of 1880.

PHELPS CO.....Pop. 12,568

Dem. vote in 1884, 1,282; Rep. 876. (506 col'd pop.)

Location—Southeast-central; area about 650 sq. m. **Natural Features**—Surface hilly; soil fertile; lead, iron-ore. **Chief Products**—Corn, oats, wheat, tobacco, potatoes, hay, pork, live-stock. **Manufactures**—Flour, iron, lumber, and woolen goods. Manufacturing establishments of all kinds, in 1880, 32; capital invested, \$703,975; hands employed, 33; value of products, \$322,893. **County-seat** Rolla, pop. \$2,500.

Circ

Herald.....Dem..Rolla†.....1,200
New Era.....Ind... ".....\$902

PIKE CO.....Pop. 26,715

Dem. vote in 1884, 3,394; Rep. 2,428. (5,376 col'd pop.)

Location—East, separated from Illinois by the Mississippi River; area about 620 sq. m. **Natural Features**—Surface hilly, large forests; soil fertile. **Chief Products**—Tobacco, corn, wheat, and oats large; potatoes, butter, hay, wool, honey, sorghum-molasses, pork; live-stock. **Manufactures**—Carriages, flour, lumber, tobacco, etc. Manufacturing establishments of all kinds, in 1880, 137; capital invested, \$451,300; hands employed, 591; value of products, \$1,133,173. **County-seat** Bowling Green, pop. \$2,000.

Circ

Pike County Post.....Dem..Bowling Green†1,000
Times.....Dem.. ".....
Sentinel.....Dem..Clarksville.....650
Chronicle.....Dem..Frankford.....408
Journal.....Dem..Louisiana.....41,100
Pike County Republican.....Rep... ".....
Press.....Dem.. ".....41,400

PLATTE CO.....Pop. 17,366

Dem. vote in 1884, 2,692; Rep. 1,046. (1,613 col'd pop.)

Location—Northwest, separated from Kansas by the Missouri River; area about 410 sq. m. **Natural Features**—Surface undulating, much of it forest; soil very fertile; coal, building-stone, and brick-clay. **Chief Products**—Corn large; wheat, oats, potatoes, butter, wool, hemp, hay, pork; live-stock. **Manufactures**—Distilleries, flour, furniture, lumber, pork-packing, etc. Manufacturing establishments of all kinds, in 1880, 40; capital invested, \$133,050; hands employed, 145; value of products, \$308,833. It is estimated that the manufacturing interests have doubled since last census. **County-seat** Platte City, pop. \$1,150.

Circ

Edgertonian.....Local..Edgerton.....
Independent.....Ind..Parkville.....\$560
Landmark.....Dem..Platte City†...\$1,344
Platte County Argus.....Dem.. ".....\$850
Chronicle.....Dem..Weston.....840

POLK CO.....Pop. \$17,500

Rep. vote in 1884, 1,936; Dem. 1,545. (286 col'd pop.)

Location—Southwest-central; area about 640 sq. m. **Natural Features**—Surface hilly or undulating, well timbered; soil fertile; lead, lime-stone, etc. **Chief Products**—Corn, wheat, oats, large; potatoes, tobacco, butter, wool, sorghum-molasses, pork; live-stock. Manufacturing establishments of all kinds, in 1880, 33; capital invested, \$47,333; hands employed, 33; value of products, \$201,537. **County-seat** Bolivar, pop. \$1,350.

Circ

Free Press.....Rep..Bolivar†.....\$650
Herald.....Dem.. ".....\$696
Star-Leader.....Rep..Humansville.....500

PULASKI CO.....Pop. 7,250

Dem. vote in 1884, 948; Rep. 615. (60 col'd pop.)

Location—South-central; area about 520 sq. m. **Natural Features**—Surface hilly, well wooded; soil fertile. **Chief Products**—Corn, wheat, oats, tobacco, butter, wool, hay, sorghum-molasses, pork; live-stock. Manufacturing establishments of all kinds, in 1880, 17; capital invested, \$33,300; hands employed, 38; value of products, \$104,276. **County-seat** Waynesville, pop. \$100.

Circ

Cyclone.....Local..Richland.....
Pulaski County Democrat.....Dem..Waynesville†...500

PUTNAM CO.....Pop. 13,555

Rep. vote in 1884, 1,835; Dem. 924. (20 col'd pop.)

Location—North, bordering on Iowa; area about 540 sq. m. **Natural Features**—Surface undulating, prairie and forest; soil fertile. **Chief Products**—Corn, oats, wheat, potatoes, tobacco, butter, cheese, wool,

hay, honey, sorghum and maple molasses, pork; live-stock. Manufacturing establishments of all kinds, in 1880, 32; capital invested, \$63,110; hands employed, 108; value of products, \$144,393. **County-seat** Unionville, pop. \$1,000.

Circ

Bee.....Dem..Lucerne.....
Democrat.....Dem..Unionville†.....\$570
Investigator.....Ind... ".....\$675
Republican.....Rep... ".....\$1,224

RALLS CO.....Pop. 11,838

Dem. vote in 1884, 1,756; Rep. 714. (1,313 col'd pop.)

Location—Northwest, separated from Illinois by the Mississippi River; area about 500 sq. m. **Natural Features**—Surface chiefly undulating, about half prairie, half woodland; soil fertile; abundant lime-stone. **Chief Products**—Corn, wheat, oats, tobacco, potatoes, butter, wool, hay, pork; live-stock. Manufacturing establishments of all kinds, in 1880, 23; capital invested, \$36,650; hands employed, 52; value of products, \$108,026. **County-seat** New London, pop. \$850.

Circ

Ralls County Guide.....Dem..New London†...\$1,500
Ralls County Record.....Dem.. ".....\$1,630
Ralls County Republican.....Rep.. ".....500
Bell Telephone.....Dem..Perry.....

RANDOLPH CO.....Pop. 22,751

Dem. vote in 1884, 3,193; Rep. 1,818. (2,814 col'd pop.)

Location—North-central; area about 470 sq. m. **Natural Features**—Surface undulating, prairie and forest; soil fertile; coal, fire and potter's clay, copperas, building-stone. **Chief Products**—Tobacco, corn, oats large; wheat, rye, grass, butter, wool, honey, sorghum-molasses, pork; live-stock; several tobacco factories and flour mills; hay rake factory; Wabash R. R. shops. Manufacturing establishments of all kinds, in 1880, 67; capital invested, \$131,700; hands employed, 170; value of products, \$223,133. **County-seat** Huntsville, pop. \$1,650.

Circ

News.....Dem..Higbee.....\$500
Herald.....Dem..Huntsville†...\$1,056
Brother's Optic (Colored)(mo.)Rep..Moberly.....
Headlight (daily).....Dem.. ".....400
Headlight.....Dem.. ".....600
Monitor (daily).....Dem.. ".....450
Monitor.....Dem.. ".....1,200
Republican (daily).....Rep... ".....
Republican.....Rep... ".....\$800

RAY CO.....Pop. 20,190

Dem. vote in 1884, 2,895; Rep. 1,608. (1,721 col'd pop.)

Location—Northwest, bordering on the Missouri River; area about 580 sq. m. **Natural Features**—Surface undulating; prairie and forest; soil fertile; coal and lime-stone. **Chief Products**—Corn large; tobacco, wheat, oats, potatoes, butter, wool, hay, pork; live-stock. Coal mining an important industry, employing about 1,000 men. Several flour and lumber mills. Manufacturing establishments of all kinds, in 1880, 60; capital invested, \$144,965; hands employed, 118; value of products, \$250,680. **County-seat** Richmond, pop. \$2,000.

Circ

News of Hardin.....Local..Hardin.....
Lawsonian.....Dem..Lawson.....\$420
Conservator.....Dem..Richmond†...\$1,250
Democrat.....Dem.. ".....\$1,256

REYNOLDS CO.....Pop. 5,722

Dem. vote in 1884, 790; Rep. 198. (14 col'd pop.)

Location—Southeast; area about 760 sq. m. **Natural Features**—Surface undulating; soil fertile. **Chief Products**—Corn; wheat, oats, and tobacco small; butter, wool, pork; live-stock. Manufacturing establishments of all kinds, in 1880, 17; capital invested, 52,750; hands employed, 70; value of products, \$123,725. **County-seat** Centreville, pop. \$100.

Circ

Reynolds County Outlook.....Dem..Centreville†...\$460

RIPLEY CO.....Pop. 5,377

Dem. vote in 1884, 819; Rep. 376. (10 col'd pop.)

Location—South, bordering on Arkansas; area about 620 sq. m. **Natural Features**—Surface hilly; soil fertile in places; much timber. **Chief Products**—Corn; wheat and oats small; potatoes, butter, wool, pork; live-stock. **Lumbering**—Manufacturing establishments of all kinds, in 1880, 9; capital invested, \$3,100; hands employed, 16; value of products, \$26,003. **County-seat** Doniphan, pop. \$450.

Circ

Bee.....Dem..Doniphan†.....
Prospect-News.....Dem.. ".....\$532

CIRCULATION: † Publishers' reports. Roman figures—estimated. * Sworn. † County-seat.
POPULATION: § Estimated. Unmarked—Census of 1880.

ST. CHARLES CO.....Pop. 23,065
 Rep. vote in 1884, 2,334; Dem. 2,118. (2,410 col'd pop.)
Location—East, bordering on the Missouri River, and separated from Illinois by the Mississippi River; area about 620 sq. m. **Natural Features**—Surface partly hilly, partly undulating; well timbered; soil fertile; coal, lime-stone, sand-stone, and clay in abundance; some lead and copper. **Chief Products**—Corn, wheat, oats large; barley, tobacco, potatoes, butter, wool, hay, sorghum-molasses, pork; live-stock. **Manufactures**—Bricks, boxes, brooms, cars, carriages, flour, furniture, pork-packing, steam washing machines, tobacco, woollen goods, etc. Manufacturing establishments of all kinds, 88; capital invested, \$615,555; hands employed, 755; value of products, \$1,625,653. **County-seat** St. Charles, pop. \$5,500.

Circ
 Katholischer Hausfreund.....Cath.. O'Fallon 2,600
 Cosmos Ind... St. Charles†..... 1,550
 Demokrat Ind... " 735
 News.....Dem.. " 1,172
 Republikaner.....Rep.. " 1,350

ST. CLAIR CO.....Pop. 14,125
 Dem. vote in 1884, 1,687; Rep. 1,631. (309 col'd pop.)
Location—West; area about 690 sq. m. **Natural Features**—Surface undulating, prairie and woodland; soil moderately fertile. **Chief Products**—Corn, oats, wheat, tobacco, hay, wool in moderate quantities; pork; live-stock. Manufacturing establishments of all kinds, in 1880, 20; capital invested, \$30,800; hands employed 25; value of products, \$57,295. **County-seat** Osceola, pop. 650.

Circ
 Journal.....Rep... Appleton City.....
 Southwestern Democrat.....Dem.. "
 Headlight.....Ind... Collins.....
 Advance.....Dem.. Osceola†..... \$800
 Sun.....Dem.. " \$1,025

ST. FRANCOIS CO.....Pop. \$15,500
 Dem. vote in 1884, 1,875; Rep. 1,001. (653 col'd pop.)
Location—Southeast; area about 400 sq. m. **Natural Features**—Surface hilly and broken; extensive forests. Iron Mountain is situated in this county; lead and large granite quarry; soil moderately fertile. **Chief Products**—Corn, oats, wheat, tobacco, butter, wool, hay, sorghum-molasses, pork; live-stock. **Iron and Lead** extensively manufactured, employing from 1,200 to 1,500 men. Manufacturing establishments of all kinds, in 1880, 42; capital invested, \$350,390; hands employed, 114; value of products, \$303,453. **County-seat** Farmington, pop. \$1,250.

Circ
 Critic.....Dem.. Bonne Terre.....
 Register.....Ind.Dem. " \$500
 News.....Non-pol. Farmington†... 650
 St. Francois County Democrat. Rep. " \$582
 Times.....Dem.. " \$912

ST. LOUIS CO.....Pop. 31,888
 Rep. vote in 1884, 8,547; Dem. 2,513. (3,379 col'd pop.)
Location—East, separated from Illinois by the Mississippi River, and bordering on the Missouri River; area about 560 sq. m. **Natural Features**—Surface somewhat hilly, well wooded; soil fertile; marble, coal, iron-ore. **Chief Products**—Corn, wheat, and oats large; barley, potatoes, tobacco, butter, cheese, wool, hay, wine, pork; live-stock. **Manufactures** extensive and varied, Manufacturing establishments of all kinds, in 1880, (including the city of St. Louis), 2,371; capital invested, \$50,945,060; hands employed, 42,029; value of products, \$114,901,097. **County-seat** Clayton, pop. \$250.

Circ
 Argus.....Dem.. Clayton†..... \$810
 St. Louis County Waechter...Rep.. " \$2,500
 St. Louis County Watchman...Rep.. " 1,175
 Leader.....Ind... Kirkwood.....

ST. LOUIS (CITY).....Pop. \$475,000.
 Dem. vote in 1884, 21,712; Rep. 21,135.

Circ
 Advance (Colored) (Sunday)..Rep.. St. Louis†.....
 Age of Steel.....Mech. "
 Alienist and Neurologist (quar.) Med. " \$1,050
 American Baptist.....Bapt. " \$11,000
 American Celt.....Irish Cath. "
 American Journal of Education (mo.) (prints eight state editions-see Catalogue—all advts. go into all editions) } Educat. " \$20,000
 American Journal of Ophthalmology (mo.) } Med.. " \$2,300

Circ
 American Law Review (bi-mo) Legal. St. Louis†..... \$5,000
 American Medical Journal (mo.) Med. " \$1,000
 American Wheelman (mo.)...Bicyc. " 5,000
 Amerika (daily).....Dem. Cons. " \$11,240
 Amerika (Sunday).....Dem. Cons. " \$17,400
 Amerika.....Dem. Cons. " \$41,100
 Annals of Surgery (monthly) Med.. " \$3,400
 Anzeiger des Westens } Ind... " \$12,200
 (daily)..... }
 Anzeiger des Westens } Ind... " \$18,600
 (Sunday)..... }
 Anzeiger des Westens.....Ind... " \$22,940
 Archives of Dentistry (mo.)...Dent.. " 4,000
 Building Trades Journal (mo.) Trade. " 5,000
 Bulletin of Commerce.....Com.. "
 Central Baptist.....Bapt. " \$10,700
 Central Christian Advocate...Meth. " \$16,000
 Central Law Journal.....Legal. " 6,000
 Christian Advocate.....Meth. " \$23,475
 Christian-Evangelist.....Chn.. " \$25,000
 Christian S. S. Teacher (mo.)...Chn... " \$7,500
 Church News (mo.).....Episc. " \$2,000
 Church Progress and Cath- } Cath.. "
 olic World..... }
 Colman's Rural World.....Agric. " \$21,000
 Comercio del Valle (mo) (Eng. & Span). "
 Courier of Medicine (mo.)...Med.. " \$4,690
 Druggist (mo).....Trade. " \$7,500
 Evangelisch - Lutherisches } Luth.. " \$700
 Schulblatt (quarterly).... }
 Evening Chronicle (daily)...Ind... " \$25,013
 Evening Star-Sayings (da- } Ind... "
 -see Sunday Star-Sayings. }
 Farm Machinery (mo.)... } Trade
 Implements } "
 Ford's Christian Repository (mo) Bapt. " \$3,500
 Furniture Magazine (mo.)...Trade. "
 Furniture Review (mo.)...Trade. "
 Globe-Democrat (daily).....Rep... " \$48,634
 Globe-Democrat (Sunday)....Rep... " \$71,344
 Globe-Democrat (semi-wkly)...Rep... " 1,200
 Globe-Democrat.....Rep... " \$4,300
 Grocer.....Trade. " 6,500
 Herold des Glaubens.....Cath.. " \$15,600
 Hlas (Bohemian).....Dem.. "
 Home, Farm and Factory } Fam. & }
 and Live Stock Journal } Agric. } " \$50,000
 (monthly)..... }
 Homoeopathic News (bi-mo) Homoeo. "
 Hotel Reporter (daily).....Hotel. " \$1,000
 Humorist (German).....Humor. "
 Jeweler (monthly).....Trade. "
 Jewish Voice.....Jewish. "
 Journal of Agriculture and } Agric. " \$42,160
 American Stock Breeder. }
 Knights and Ladies of Honor } K. & L. of H. " \$3,000
 Record (mo.)..... }
 Kunkel's Musical Review (mo) Mus... " Adv.
 Laterne (German).....Lit. & Humor. " \$2,000
 Lumberman (monthly).....Trade. "
 Mechanic.....Mech. " \$4,400
 Medical and Surgical } Med.. " 3,700
 Journal (monthly)..... }
 Medical Brief (monthly).....Med.. " \$30,000
 Medical Journal (mo.).....Med.. " 1,000
 Medical Review.....Med.. " \$5,000
 Merchant.....Ind'l & Com. "
 Merchant, Miller and Manu- } Trade. "
 facturer (monthly)..... }
 Mid-Continent.....Presb. " \$3,000
 Miller (monthly).....Milling " \$5,000
 Milling Sphere (monthly)....Mech. "
 Mining News.....Mining "
 National Druggist (semi-mo.) Trade. " 6,900
 New Order.....U. Lab. "
 New Southeast (monthly)..... "
 Observer.....Cumb. Presb. " 4,000
 Overseer (monthly).....A. O. U. W. " 6,000
 Parole (German).....Labor. " \$2,200
 People.....Prohib. "
 Periscope (mo.).....Homoeo " \$1,200

• CIRCULATION: † Publishers' reports. Roman figures—estimated. * Sworn. † County-seat. POPULATION: § Estimated. Unmarked—Census of 1880.

	Circ
Photographer (mo.).....Photo.St. Louis†	\$1,000
Picket Guard.....G.A.R.	"
Post-Dispatch (every day).....Ind...	*\$1,988
Post-Dispatch.....Ind...	16,225
Poultry Record (monthly).....Poult.	"
Presbyterian.....Presb.	4,500
Protestantisches Familien-Blatt (monthly).....Fam..	"
Railway Register.....R.R.	2,500
Real Estate Bulletin.....R. E.	"
Republic (daily).....Dem.	30,000
Republic (Sunday).....Dem.	30,000
Republic (tri-weekly).....Dem.	3,000
Republic.....Dem.	30,000
St. Louis Magazine (mo.).....Lit....	\$25,400
School and Home (semi-mo.).....Educ..	\$5,000
Shoe and Leather Gazette.....Trade.	\$2,500
South-Western Methodist.....Meth.	\$3,700
Spectator.....Fam..	\$11,800
Sporting News.....Sport.	"
Stoves and Hardware.....Trade.	"
Student Life (monthly).....Coll.	\$500
Sunday Critic.....Fam..	"
Sunday Star-Sayings.....Ind....	\$32,400
Tageblatt (every day).....Labor.	"
Times.....Loc.Opt.	\$5,000
Tobacco Reporter.....Trade.	"
Trade and Traffic.....Com..	"
Trade Review.....Com..	"
Tribune (German) (daily).....Rep..	\$3,500
Tribune (German) (Sunday).....Rep..	\$3,500
Tribune (German).....Rep..	\$5,000
Universe (monthly).....Lit....	1,600
Vanguard (bi-weekly).....Rad.Ref.	\$6,500
Western Building Association Journal.....Bldg Ass.	"
Western Insurance Review (mo.).....Ins.	2,500
Western Trade Journal.....Com..	"
Western Watchman.....Cath..	\$10,500
Westliche Post (daily).....Rep...	\$12,000
Westliche Post (Sunday).....Rep...	\$15,000
Westliche Post.....Rep...	\$12,000
Young Folks at Home (mo.).....Juv..	"

STE. GENEVIEVE CO...Pop. 10,390

Dem. vote in 1884, 1,115; Rep. 694. (567 col'd pop.)
Location—Southeast, separated from Illinois by the Mississippi River; area about 440 sq. m. **Natural Features**—Surface hilly, well timbered; soil fertile in valleys and near streams; granite, limestone, marble, sandstone, lead, copper; the latter is mined and smelted here. **Chief Products**—Corn, wheat, oats, tobacco, wool, pork; live-stock; lumber and flouring mills. Manufacturing establishments of all kinds, in 1880, 46; capital invested, \$151,380; hands employed, 127; value of products, \$608,383. **County-seat** St. Genevieve, pop. \$1,500.

Fair Play.....Dem..Ste. Genevieve †	\$630
Herald (Eng. & Ger.).....Ind...	\$762

SALINE CO.....Pop. \$35,000

Dem. vote in 1884, 4,041; Rep. 2,579. (4,925 col'd pop.)
Location—Northwest-central, bordering on the Mississippi River; area about 760 sq. m. **Natural Features**—Surface undulating, largely prairie; soil fertile; coal, lead, limestone, salt-springs. **Chief Products**—Corn, wheat, oats, tobacco large; potatoes, butter, wool, honey, sorghum-molasses, pork; live-stock. Numerous flour and saw mills. Manufacturing establishments of all kinds, in 1880, 72; capital invested, \$174,805; hands employed, 161; value of products, \$338,411. **County-seat** Marshall, pop. \$4,951.

Times.....Dem..Arrow Rock.....	400
Qui Vive.....Local..Malta Bend.....	"
News (daily).....Dem..Marshall †	500
News.....Dem..	1,000
Saline County Democrat.....Dem..	1,000
Saline County Progress.....Dem..	\$1,860
News.....Dem..Miami.....	\$650
Index.....Dem..Slater.....	500
Rustler.....Dem..	\$500
Herald.....Dem..Sweet Springs...	550

CIRCULATION: † Publishers' reports, Roman figures—estimated. *Sworn. † County-seat.
 POPULATION: § Estimated. Unmarked—Census of 1880.

SCHUYLER CO.....Pop. 10,470

Dem. vote in 1884, 1,202; Rep. 1,009. (9 col'd pop.)
Location—North, bordering on Iowa; area about 340 sq. m. **Natural Features**—Surface undulating, prairie and woodland; soil fertile. **Chief Products**—Corn, oats, wheat, tobacco, butter, wool, honey, sorghum-molasses, pork; live-stock. Flour and lumber mills. Manufacturing establishments of all kinds, in 1880, 47; capital invested, \$100,350; hands employed, 133; value of products, \$168,638. **County-seat** Lancaster, pop. \$750.

Criterion.....Rep..Glenwood.....	650
Excelsior.....Dem..Lancaster †	\$1,441
Republican.....Rep..	"
Transcript.....Local..Queen City.....	"

SCOTLAND CO.....Pop. \$14,000

Dem. vote in 1884, 1,526; Rep. 1,077. (129 col'd pop.)
Location—Northeast, bordering on Iowa; area about 450 sq. m. **Natural Features**—Surface undulating, largely prairie; soil fertile. **Chief Products**—Corn and oats large; wheat, rye, potatoes, tobacco, butter, wool, hay, honey, sorghum-molasses, pork; live-stock. Manufacturing establishments of all kinds, in 1888, 47; capital invested, \$127,838; hands employed, 176; value of products, —. **County-seat** Memphis, pop. \$2,000.

Democrat.....Dem..Memphis †	\$1,400
National.....Ind...	"
Reveille.....Rep..	\$1,225

SCOTT CO.....Pop. 8,587

Dem. vote in 1884, 1,331; Rep. 515. (551 col'd pop.)
Location—Southeast, separated from Illinois by the Mississippi River; area about 440 sq. m. **Natural Features**—Surface uneven, with forests andypress swamps; soil generally fertile. **Chief Products**—Corn large; wheat, oats, tobacco, wool, sorghum-molasses, pork; live-stock. Flour and lumber mills. Manufacturing establishments of all kinds, in 1880, 34; capital invested, \$122,350; hands employed, 125; value of products, \$245,478. **County-seat** Benton, pop. \$200.

Record.....Dem..Benton †	\$700
Scott County News Boy.....Dem..	"
Star of Sikeston.....Dem..Sikeston	\$400

SHANNON CO.....Pop. 3,441

Dem. vote in 1884, 572; Rep. 157. (— col'd pop.)
Location—South; area about 1,000 sq. m. **Natural Features**—Surface uneven; large pine forests; soil fertile; copper and iron. **Chief Products**—Corn; wheat, oats, and tobacco very small; butter, wool, sorghum-molasses, pork; live-stock. Manufacturing establishments of all kinds, in 1880, 6; capital invested, \$5,350; hands employed, 15; value of products, \$24,161. **County-seat** Eminence, pop. \$125.

Current Wave.....Dem..Eminence †	400
----------------------------------	-----

SHELBY CO.....Pop. \$17,500

Dem. vote in 1884, 1,910; Rep. 1,128. (987 col'd pop.)
Location—Northeast; area about 520 sq. m. **Natural Features**—Surface somewhat hilly, prairie and woodland; soil fertile; coal, limestone. **Chief Products**—Corn, oats, wheat, butter, hay, wool, sorghum-molasses, pork; live-stock. Manufacturing establishments of all kinds, in 1880, 69; capital invested, \$54,455; hands employed, 113; value of products, \$135,307. **County-seat** Shelbyville, pop. \$1,060.

Courier.....Ind...Clarence.....	\$288
Democrat.....Dem..Shelbina.....	1,800
Torchlight.....Dem..	\$375
Shelby County Herald.....Rep..Shelbyville †	\$1,140

STODDARD CO.....Pop. 13,431

Dem. vote in 1884, 1,718; Rep. 761. (33 col'd pop.)
Location—Southeast; area about 850 sq. m. **Natural Features**—Surface generally level. **Chief Products**—Corn, wheat, oats, tobacco, potatoes, butter, sorghum-molasses, wool, pork, live-stock. Manufacturing establishments of all kinds, in 1888, 39; capital invested, \$76,000; hands employed, 360; value of products —. **County-seat** Bloomfield, pop. \$88.

Vindicator.....Dem..Bloomfield †	800
Enterprise-Messenger.....Dem..Dexter.....	\$768
Express.....Local..Puxico.....	"

STONE CO.....Pop. 55,000

Rep. vote in 1884, 671; Dem. 282. (28 col'd pop.)

Location—Southwest, bordering on Arkansas; area about 520 sq.m. **Natural Features**—Surface broken; large forests; soil moderately fertile; iron and lead. **Chief Products**—Corn, wheat, oats, tobacco, butter, wool, sorghum-molasses, pork; live-stock. Manufacturing establishments of all kinds, in 1880, 9; capital invested, \$20,100; hands employed, 20, value of products, \$65,435. **County-seat** Galena, pop. 3250.

Circ

Stone County Oracle.....Rep...Galena †..... 500

SULLIVAN CO.....Pop. 120,000

Rep. vote in 1884, 1,882; Dem. 1,768. (82 col'd pop.)

Location—North; area about 660 sq.m. **Natural Features**—Surface undulating, chiefly prairie; soil fertile; coal. **Chief Products**—Corn, oats, wheat, rye, potatoes, tobacco, butter, wool, hay, pork; live-stock. Several flour and lumber mills, and wool-carding establishments. Manufacturing establishments of all kinds, in 1880, 46; capital invested, \$189,050; hands employed, 107; value of products, 242,041. **County-seat** Milan, pop. 11,250.

Circ

Independent.....Ind...Greencastle..... 600
Creamer.....Rep...Green City..... 1375
Republican.....Rep...Milan †..... 960
Sullivan Standard.....Dem... "..... *1,175
Monitor.....Newtown.....

TANEY CO.....Pop. 57,000

Rep. vote in 1884, 646; Dem. 460. (4 col'd pop.)

Location—South, bordering on Arkansas; area about 890 sq.m. **Natural Features**—Surface hilly, well timbered; soil fertile; lead and iron undeveloped. **Chief Products**—Corn, cotton; wheat and oats, butter, pork; live-stock. Manufacturing establishments of all kinds, in 1880, 10; capital invested, \$13,000; hands employed, 18; value of products, \$33,663. **County-seat** Forsyth, pop. 3250.

Circ

Taney County News.....Rep...Forsyth †..... 1375
Taney County Times.....Rep...Kissee Mills.....

TEXAS CO.....Pop. 116,500

Dem. vote in 1884, 1,652; Rep. 970. (29 col'd pop.)

Location—South; area about 1,145 sq.m. **Natural Features**—Surface hilly; extensive pine forests; soil fertile near streams. **Chief Products**—Corn, wheat, oats, potatoes, tobacco, butter, hay, pork; live-stock; lumber-mills. Manufacturing establishments of all kinds, in 1880, 16; capital invested, \$31,800; hands employed, 55; value of products, \$32,513. **County-seat** Houston, pop. 3500.

Circ

Record.....Ind...Cabool..... 1480
Herald.....Dem...Houston †..... 1223

VERNON CO.....Pop. 19,369

Dem. vote in 1884, 3,781; Rep. 2,007. (102 col'd pop.)

Location—West, bordering on Kansas; area about 830 sq.m. **Natural Features**—Surface undulating; extensive forests; soil fertile; coal, lead, potters' clay. **Chief Products**—Corn, oats, wheat, tobacco. Manufacturing establishments of all kinds, in 1880, 35; capital invested, \$75,660; hands employed, 122; value of products, \$280,200. **County-seat** Nevada, pop. 36,500.

Circ

Democrat (daily)—see Ver. } Dem...Nevada †..... 1800
non County Democrat..... }
Ledger.....Rep... "..... 700
Mail (daily)—see Southwest } Dem... "..... 400
Mail..... }
Noticer..... ".....
Southwest Mail.....Dem... "..... 2,478
Vernon County Democrat.....Dem... "..... 1,100
News.....Dem...Schell City..... 724
Enterprise.....Ind...Sheldon..... *480
Herald.....Local...Walker..... 350

WARREN CO.....Pop. 10,806

Rep. vote in 1884, 1,349; Dem. 596. (954 col'd pop.)

Location—West, bordering on the Missouri River; area about 430 sq.m. **Natural Features**—Surface undulating; large forests; soil fertile. **Chief Products**—Corn, oats, wheat, tobacco, large; potatoes, butter, wool,

hay, pork; live-stock. Some manufacturing of flour, furniture and lumber. Manufacturing establishments of all kinds, in 1880, 52; capital invested, \$24,475; hands employed, 99; value of products, \$249,524. **County-seat** Warrenton, pop. 3700.

Circ

Banner.....Dem...Warrenton †..... 1,050
College Star (Eng.&Ger.) (mo.) Coll... ".....
Volksfreund.....Rep... "..... *1,033
Warren County Economist.....Rep... "..... 1600

WASHINGTON CO.....Pop. 12,896

Dem. vote in 1884, 1,438; Rep. 983. (1,038 col'd pop.)

Location—East; area about 800 sq. m. **Natural Features**—Surface generally hilly; soil only moderately fertile; Iron Mountain is situated partly in this county; lead, silver, copper, zinc and other minerals. **Chief Products**—Corn, wheat, oats, potatoes, wood, hay, pork, live-stock. **Iron and lead** extensively mined and manufactured; flour and saw-mills. Manufacturing establishments of all kinds, in 1880, 41; capital invested, \$205,590; hands employed, 73; value of products, \$122,423. **County-seat** Potosi, pop. 3350.

Circ

Independent.....Dem...Potosi †..... 4700

WAYNE CO.....Pop. 9,096

Dem. vote in 1884, 1,337; Rep. 814. (107 col'd pop.)

Location—Southeast; area about 720 sq.m. **Natural Features**—Surface undulating, swampy in southeast; soil fertile; timber abundant. Great grazing country, grass growing over four feet high. **Chief Products**—Corn, oats, wheat, tobacco, white and sweet potatoes, butter, wool, pork; live-stock. **Lumbering** chief interest. Manufacturing establishments of all kinds, in 1880, 38; capital invested, \$124,525; hands employed, 173; value of products, \$460,747. **County-seat** Greenville, pop. 100.

Circ

Wayne County Journal.....Dem...Greenville †..... 500

WEBSTER CO.....Pop. 12,175

Rep. vote in 1884, 1,316; Dem. 1,229. (247 col'd pop.)

Location—South; area about 650 sq.m. **Natural Features**—Surface undulating; large forests; soil fertile; iron-ore. **Chief Products**—Corn, oats, wheat, tobacco, butter, potatoes, wool, hay, pork; live-stock. Some flour and lumber mills and wool-carding establishments. Manufacturing establishments of all kinds, in 1880, 25; capital invested, \$50,600; hands employed, 69; value of products, \$140,033. **County-seat** Marshfield, pop. 850.

Circ

Journal.....Ind...Fordland..... 4720
Chronicle.....Dem...Marshfield †..... 864
Webster Standard.....Rep... "..... 1864
Enterprise.....Dem...Seymour..... 1200
Herald.....Local... ".....

WORTH CO.....Pop. 8,203

Rep. vote in 1884, 899; Dem. 771. (1 col'd pop.)

Location—Northwest, bordering on Iowa; area about 280 sq.m. **Natural Features**—Surface undulating, prairie and woodland; soil fertile. Valuable veins of sienna. **Chief Products**—Corn, oats, wheat, potatoes, butter, wool, hay, pork; live-stock. Manufacturing establishments of all kinds, in 1880, 29; capital invested, \$44,220; hands employed, 61; value of products, \$85,304. **County-seat** Grant City, pop. 3500.

Circ

New Era.....Ind...Denver..... 350
Star.....Rep...Grant City †..... 1900
Worth County Times.....Dem... "..... 800
Advance.....Local...Sheridan.....

WRIGHT CO.....Pop. 9,712

Rep. vote in 1884, 1,248; Dem. 956. (264 col'd pop.)

Location—South; area about 720 sq.m. **Natural Features**—Surface rolling, well wooded; lead and zinc mines; soil fertile. **Chief Products**—Corn, wheat, oats, tobacco, butter, wool, fruit, pork; live-stock. Five roller flour mills and several saw-mills. Manufacturing establishments of all kinds, in 1880, 7; capital invested, \$3,850; hands employed, 12; value of products, \$20,316. It is estimated that the invested capital in 1887 was \$50,000, employing 75 hands, yielding a yearly product of \$100,000. **County-seat** Hartville, pop. 1450.

Circ

South West Republican.....Rep...Hartville †..... *1,080
Mountain Prospect.....Local...Mountain Grove 1604

CIRCULATION: † Publishers' reports. Roman figures—estimated. * Sworn. † County-seat.
POPULATION: ‡ Estimated. Unmarked—Census of 1880.

NEBRASKA.

Population 740,645.....Rep. Plur. in 1884, 22,512

Rep. vote, 76,908: Dem. and Fusion, 54,391.

STATE CAPITAL, LINCOLN.

NEBRASKA is bounded north by Dakota, east by Iowa and Missouri, south by Kansas and Colorado, and west by Colorado and Wyoming Territory. Its extent from north to south is about 210 miles; greatest length about 420 miles; land area, 76,185 square miles. The surface is generally a vast gently undulating plain, with a gradual ascent toward the mountains; the river bottoms are level. There are some bluffs along the Missouri River, some hills in the northwest, which is also partly occupied by the Mauvais Terres or Bad Lands. The Missouri is the only navigable river. East of the Bad Lands and south of the Niobrara is a tract of sand hills which affords some pasturage. Timber is scarce. There is little coal, and that poor, but peat abounds. Brick and potter's clay plentiful, and there are extensive saline deposits; good building-stone abundant. The eastern half of the State is a rich agricultural region, and the west is mainly adapted to grazing; the bottom lands are very rich. The leading products are wheat, corn, barley, oats, sorghum, flax, and hemp; vegetables, small fruits, and grapes are raised extensively. More than 150 species of wild grasses have been classified, which afford excellent pasturage to large numbers of cattle and sheep. The number of manufacturing establishments in the State in 1880, was 1,403; amount of capital invested in them, \$4,881,150; total number of hands employed, 4,793; amount paid in wages, \$1,742,811; value of materials used, \$8,208,478; value of products, \$12,627,336. According to the State census taken in 1885 these figures would be increased to: establishments, 2,861; capital invested, \$12,722,834; hands, 14,910; wages, \$3,708,766; materials, \$23,880,444, and products, \$43,387,970.

There are 80 Counties in Nebraska. Newspapers are published in all. — Cities, towns, and villages in which papers are published number 301, of which 75 designated by a dagger (†) are county-seats. Of the 542 papers which insert advertisements published in the State, 28 are daily, 3 semi-weekly, 499 weekly, 1 semi-monthly, and 11 monthly.

ADAMS CO.....Pop. \$23,000

Rep. vote in 1884, 1,858; Dem. and Fus. 1,109; Pro. 114.

Location—South central; area about 576 sq.m. **Natural Features**—Surface undulating; soil fertile. **Chief Products**—Wheat, oats, and hay; live-stock. Manufacturing establishments of all kinds, in 1884, 50; capital invested, \$100,000; hands employed, 300; value of products, \$250,000. **County-seat** Hastings, pop. \$10,000.

Adams County Democrat.....Dem. Hastings †	41,800
Gazette-Journal (daily).....Rep..	1,000
Gazette-Journal.....Rep..	2,500
Independent.....Ind..	*1,371
Nebraska Methodist.....Meth..	"
Nebraska Volksfreund.....Ind..	350
Nebraskan.....Ind..	2800
Herald.....Rep.. Juniata	1435
Times.....Rep.. Kenesaw.....	375

ANTELOPE CO.....Pop. \$13,000

Rep. vote in 1884, 1,114; Dem. and Fus. 457; Pro. 52.

Location—Northeast-central; area about 864 sq.m. **Natural Features**—Surface nearly level; soil fertile; but little waste land, well watered, fine agricultural and grazing county. Manufacturing establishments of all kinds, in 1880, 15; capital invested, \$39,100; hands employed, 23; value of products, \$88,965. **County-seat** Neligh, pop. \$1,150.

Message.....Local. Clearwater.....	450
Advocate.....Rep.. Neligh †.....	420
Antelope Tribune.....Prohib. "	*512
Leader.....Dem..	1768
Pen and Plow.....Rep.. Oakdale.....	4576
Sentinel.....Rep.. "	"

BLAINE CO.....Pop. \$1,200**County-seat** Brewster, pop. \$150.

Blaine County Democrat.....Dem.. Brewster †	*300
News.....Rep.. "	450

BOONE CO.....Pop. \$12,000

Rep. vote in 1884, 1,067; Dem. and Fus. 537; Pro. 47.

Location—East-central; area about 684 sq.m. **Natural Features**—Surface undulating prairie; soil, black loam with clay and gravel subsoil, very rich, especially adapted to corn and stock-raising. Agricultural and stock-raising district. Manufacturing establishments of all kinds, in 1885, 18; capital invested, \$50,000; hands employed, 25; value of products, \$200,000. **County-seat** Albion, pop. \$1,050.

Boone County Argus.....Dem.. Albion †.....	750
News.....Rep.. "	*1,025
Republican.....Rep.. Cedar Rapids.....	1750
Press.....Local.. Petersburg.....	"
Signal.....Local.. St. Edward.....	"

BOX BUTTE CO.....Pop. \$1,900

New County.

Argus.....Alliance.....	Circ
Times.....Rep.. "	"
Express.....	{ Grand Lake.....
	{ (Reed P. O.).....
Box Butte Country Rustler.....Dem.. Hemingford.....	1400
Guide.....Ind.. "	"
'Gene Heath's Grip.....Dem.. Nonpareil.....	"

BROWN CO.....Pop. \$11,000

Rep. vote in 1884, 1,110; Dem. and Fus. 551; Pro. 28.

Location—North; area 3,024 sq.m. **Natural Features**—Surface rolling prairie in places, level in others, traversed by Niobrara river and other streams; timber along banks; good farming and grazing lands; soil fertile. **Chief Products**—Farm and produce generally; saw and flouring mills. **County-seat** Ainsworth, pop. \$700.

Journal.....Rep.. Ainsworth †.....	500
Star.....Rep.. "	440
Western News.....Dem.. "	800
Herald.....Dem.. Bassett.....	1500
Chronicle.....Johnstown.....	"
Brown County Eagle.....Dem.. Long Pine.....	1700
Journal.....Rep.. "	550
Advocate.....Ind.. Newport.....	1342

CIRCULATION: † Publishers' reports. Roman figures—estimated. *Sworn. † County-seat.
POPULATION: State Census 1885, § Estimated.

BUFFALO CO.....Pop. \$25,000

Rep. vote in 1884, 1,612; Dem. and Fus. 1,147; Pro. 27.

Location—South-central, bordering on the Platte River; area about 882 sq.m. **Natural Features**—Surface nearly level prairie, with small tracts of timber; soil fertile. **Chief Products**—Corn, wheat, oats, and hay. Manufacturing establishments of all kinds, in 1880, 18; capital invested, \$60,900; hands employed, 49; value of products, \$163,623. **County-seat** Kearney, pop. \$5,000.

Gazette.....	Prohib. Armada.....	Circ	450
Sun.....	Elm Creek.....		
Buffalo County Beacon.....	Ind. Gibbon.....		744
Buffalo County Journal.....	Rep. Kearney †.....		\$1,000
Buffalo Courier.....	Dem. ".....		700
Central Nebraska Press.....	Labor. ".....		
Journal (daily)—see Buffalo Co. Journal.....	".....		
New Era.....	Rep. ".....		*947
News.....	Rep. Ravenna.....		700
Independent.....	Ind. Sartoria.....		
Morning Star.....	Ind. ".....		
Clipper.....	Rep. Shelton.....		720

BURT CO.....Pop. \$16,000

Rep. vote in 1884, 1,461; Dem. and Fus. 540; Pro. 11.

Location—Northeast, separated from Iowa by the Missouri River; area about 468 sq.m. **Natural Features**—Surface undulating, chiefly prairie, timber along streams, soil fertile. **Chief Products**—Wheat, corn, oats, butter, hay; live-stock. Manufacturing establishments of all kinds, in 1880, 37; capital invested, \$45,550; hands employed, 71; value of products, \$127,334. **County-seat** Tekamah, pop. 1,200.

Burt County News.....	Rep. Craig.....	Circ	
Mirror.....	Rep. Lyons.....		
Independent.....	Ind. Oakland.....		1624
Burt County Herald.....	Dem. Tekamah †.....		650
Burtonian.....	Rep. ".....		720

BUTLER CO.....Pop. \$21,000

Dem. and Fus. vote in 1884, 1,210; Rep. 1,137; Pro. 193.

Location—East, bordering on the Platte River; area about 590 sq.m. **Natural Features**—Surface undulating prairie; soil fertile. **Chief Products**—Wheat, corn, oats, wool; live-stock. Manufacturing establishments of all kinds, in 1880, 26; capital invested, \$50,000; hands employed, 50; value of products, \$102,114. **County-seat** David City pop. 1,429.

Gazette.....	Ind. Bellwood.....	Circ	3300
Butler County Press.....	Dem. David City †.....		1864
Tribune.....	Rep. ".....		1625
Advertiser.....	Linwood.....		
Journal.....	".....		
Independent.....	Ind. Rising City.....		720
Bulletin.....	Ind. Surprise.....		
Dispatch.....	Ind. Ulysses.....		700
Herald.....	Dem. ".....		500

CASS CO.....Pop. \$30,000

Rep. vote in 1884, 2,256; Dem. and Fus. 1,836; Pro. 30.

Location—East, bordering on the Platte River, and separated from Iowa by the Missouri River; area about 500 sq.m. **Natural Features**—Surface undulating, chiefly prairie, timbered near streams; soil fertile. **Chief Products**—Corn, wheat, oats, hay, wool, live-stock; several flour and lumber mills, saddlery shops, etc. Manufacturing establishments of all kinds, in 1880, 46; capital invested, \$10,600; hands employed, 159; value of products, \$393,326. **County-seat** Plattsmouth, pop. \$6,500.

Echo.....	Local. Elmwood.....	Circ	1500
Leader.....	Ind. Rep. Greenwood.....		
Observer.....	Rep. Louisville.....		600
Herald (daily).....	Rep. Plattsmouth †.....		
Herald.....	Rep. ".....		1,350
Journal (daily).....	".....		500
Journal.....	".....		820
Local Item.....	Local. Wabash.....		1300
Cass County Eagle.....	Rep. Weeping Water.....		700
Republican.....	Rep. ".....		\$1,200

CEDAR CO.....Pop. \$8,000

Dem. and Fus. vote in 1884, 490; Rep. 330; Pro. 7.

Location—Northeast, separated from Dakota by the Missouri River; area about 790 sq.m. **Natural Features**—Surface undulating; soil fertile. **Chief Products**—Wheat, corn, oats, potatoes, hay, wool; live-stock. Manufacturing establishments of all kinds, in 1880, 7; capital invested, \$4,400; hands employed, 7; value of products, \$6,615. **County-seat** Hartington, pop. 450.

Sentinel.....	Rep. Coleridge.....	Circ	1357
Cedar County Nonpareil.....	{ Anti. } Hartington †.....		500
Democrat—publishes an Eng. & Germ. edition also.....	{ Monop. } Den. ".....		700
Herald.....	Rep. ".....		600

CHASE CO.....Pop. \$2,750

Location—Southwest, bordering on Colorado; formed 1883; area 900 sq. m. **Natural Features**—Surface generally level, with little timber. **Chief Products**—Corn, wheat, oats, barley, potatoes and hay; live-stock. **Manufactures**—Flour mills. **County-seat** Imperial, pop. \$900.

Chase County Champion.....	Rep. Champion.....	Circ	300
Call.....	Rep. Chase.....		
Chase County Chronicle.....	Dem. Imperial †.....		1583
Chase County Reporter.....	Rep. ".....		
Republican.....	Rep. ".....		
State Line Leader.....	Dem. Lamar.....		
State Line Leader.....	Local. Lenox.....		
Breeze.....	Rep. Wauneta.....		1350

CHERRY CO.....Pop. \$3,500

Rep. vote in 1884, 260; Dem. and Fus. 237; Pro. 1.

Location—Northwest, bordering on Dakota; area 6,045 sq. m. **Natural Features**—Surface rolling prairie, except near streams where it is cut up by canyons; soil very fertile. Timber in abundance. Fort Niobrara is in this county. **Chief Products**—All kinds of small grain, corn, potatoes, hay; live-stock. Stock raising a leading industry. **County-seat** Valentine, pop. \$700.

Democratic Blade.....	Dem. Valentine †.....	Circ	1768
Republican.....	Rep. ".....		

CHEYENNE CO.....Pop. \$7,500

Rep. vote in 1884, 400; Dem. and Fus. 365; Pro. —.

Location—West, bordering on Colorado and Wyoming, and intersected by the north fork of Platte River; area 6,540 sq. m. Adapted for grazing and growing small grains, some timber. Manufacturing establishments of all kinds, in 1880, 1; capital invested, \$200; hands employed, 1; value of products, \$975. **County-seat** Sidney, pop. \$1,500.

Register.....	Rep. Chappell.....	Circ	
Rustler.....	Local. ".....		492
Gazette.....	Dem. Freeport.....		
News.....	Local. Froid.....		
Courier.....	Rep. Gering.....		425
Western Nebraska Observer.....	Rep. Kimball.....		*800
Express.....	Rep. Lodge Pole.....		*480
Trumpet.....	Local. Minatare.....		
Press.....	Local. Redington.....		
Democrat.....	Dem. Sidney †.....		1943
Telegraph.....	Rep. ".....		1816

CLAY CO.....Pop. \$23,000

Rep. vote in 1884, 1,679; Dem. and Fus. 806; Pro. 104.

Location—South; area about 576 sq. m. **Natural Features**—Surface undulating, chiefly prairie; soil fertile. Manufacturing establishments of all kinds, in 1880, 39; capital invested, \$55,445; hands employed, 114; value of products, \$187,605. **County-seat** Clay Centre, pop. 182.

Gazette.....	Rep. Clay Centre †.....	Circ	1350
Sun.....	Rep. ".....		300
Post.....	Rep. Edgar.....		1584
Times.....	Rep. ".....		1600
Herald.....	Local. Fairfield.....		1552
News.....	Rep. ".....		930
Clay County Journal.....	Ind. Harvard.....		1624
Courier.....	Local. ".....		500
Advertiser.....	Rep. Sutton.....		
Clay County Democrat.....	Dem. ".....		1528
Register.....	Rep. ".....		600

CIRCULATION: † Publishers' reports. Roman figures—estimated. *Sworn, † County-seat. POPULATION: State Census 1886, § Estimated.

COLFAX CO.....Pop. \$17,000

Dem. and Fus. vote in 1884, 805; Rep. 789; Pro. 2.

Location—East, bordering on the Platte River; area about 400 sq. m. **Natural Features**—Surface undulating, chiefly prairie; timber scarce; soil fertile. **Chief Products**—Wheat, corn, oats, potatoes, fruit, sorghum. Steam roller mills. Manufacturing establishments of all kinds, in 1880, 17; capital invested, \$80,135; hands employed, 49; value of products, \$221,721. **County-seat** Schuyler, pop. 2,500.

Advocate.....	Ind.	Leigh.....	\$300
Maple Valley Times (Eng. & Ger.).....	Ind.	"	"
Herald.....	Dem.	Schuyler †.....	1780
Nebraska Volks-Zeitung.....	"	"	"
Nova Doba (Bohemian).....	Dem.	"	1,000
Quill.....	Ind. Rep.	"	1700
Sun.....	Rep.	"	1768

CUMING CO.....Pop. \$15,000

Dem. and Fus. vote in 1884, 921; Rep. 872; Pro. 12.

Location—Northeast; area about 840 sq. m. **Natural Features**—Surface undulating, chiefly prairie; soil fertile. **Chief Products**—Wheat, corn, oats, barley, potatoes, hay; live-stock; creamery. Some manufacturing of brick, paper, condensed milk, and grist mills. Manufacturing establishments of all kinds, in 1887, 32; capital invested, \$300,500; hands employed, 220; value of products, \$312,600. **County-seat** West Point, pop. \$2,000.

Journal.....	Rep.	Bancroft.....	1400
Times.....	Rep.	Beemer.....	1550
Nebraska Volksblatt.....	Dem.	West Point †.....	1874
Progress.....	Dem.	"	530
Republican.....	Rep.	"	600
Chronicle.....	Rep.	Wisner.....	1504

CUSTER CO.....Pop. \$25,000

Rep. vote in 1884, 1,246; Dem. and Fus. 664; Pro. 21.

Location—Central, north of Platte River; area 2,590 sq. m. **Natural Features**—Surface somewhat hilly; soil fertile; good pasturage. **Chief Products**—Corn, wheat, oats, etc.; live-stock. No manufactures in 1880. **County-seat** Broken Bow, pop. \$2,000.

Sun.....	Ind. Rep.	Anselmo.....	1300
Chronicle.....	Rep.	Anselmo.....	1410
Custer County Republican.....	Rep.	Broken Bow †.....	1,400
Custer Leader.....	Rep.	"	1956
Nebraska Statesman.....	Dem.	"	1,143
Reporter (daily).....	Rep.	"	"
Republican (daily)—see Custer County Republican.....	Rep.	"	"
Headlight.....	Dem.	Callaway.....	"
New Callaway Courier.....	Rep.	"	"
Standard.....	Rep.	"	1360
Advocate.....	Rep.	Mason City.....	"
Transcript.....	Dem.	"	1456
Record.....	Rep.	Merna.....	1525
Times.....	Local.	Sargent.....	1480
Gazette.....	Local.	West Union.....	1300

DAKOTA CO.....Pop. \$7,500

Rep. vote in 1884, 476; Dem. and Fus. 458; Pro. 5.

Location—Northeast, separated from Iowa by the Missouri River; area about 280 sq. m. **Natural Features**—Surface undulating; prairie and woodland; soil fertile. **Chief Products**—Wheat, corn, oats, potatoes, butter, hay; live-stock. Manufacturing establishments of all kinds, in 1880, 15; capital invested, \$33,100; hands employed, 40; value of products, \$35,334. **County-seat** Dakota City, pop. 420.

North Nebraska Argus.....	Dem.	Dakota City †.....	500
North Nebraska Eagle.....	Rep.	"	1,000
Criterion.....	Dem.	Jackson.....	1750
Logan Valley Times.....	Ind.	Pender.....	1500
News.....	Local	{ South Sioux City { Covington P. O.}	550
Sun.....	Ind. Rep.	"	"

DAWES CO.....Pop. \$6,000

Location—Northwest; area about 2,520 sq. m. **Natural Features**—Surface undulating; soil very fertile, and well watered. Building stone of good quality. Gypsum, pine, oak, ash, cottonwood. **Chief Products**—Corn, wheat, oats, barley, flax, potatoes, hay, wool; live-stock. **Manufactures**—Flour mills, saw mills,

machine shops, bottling works and soda manufactory; brick and lime; carriage works. **County-seat** Chadron, pop. —.

Dawes County Journal.....	Rep.	Chadron †.....	1708
Democrat.....	Dem.	"	1786
Northwestern Temperance Advocate.....	Prohib.	"	"
Clipper.....	Rep.	Crawford.....	"
Crescent.....	Dem.	"	1650
Champion.....	Dem.	Whitney.....	"

DAWSON CO.....Pop. \$12,000

Rep. vote in 1884, 686; Dem. and Fus. 884; Pro. 15.

Location—South-central, intersected by the Platte River; area about 1,000 sq. m. **Natural Features**—Surface undulating prairie; timber scarce; soil generally fertile. Manufacturing establishments of all kinds, in 1880, 15; capital invested, \$33,100; hands employed, 40; value of products, \$85,884. **County-seat** Plum Creek, pop. 825.

Messenger.....	Local.	Cozad.....	1325
Independent.....	Ind.	Gothenburg.....	"
Clipper.....	"	Overton.....	"
Dawson County Herald.....	Dem.	Plum Creek †.....	1600
Dawson County Pioneer.....	Rep.	"	1,000
Gazette (semi-weekly).....	Rep.	"	350

DIXON CO.....Pop. \$12,000

Rep. vote in 1884, 777; Dem. and Fus. 414; Pro. 69.

Location—Northeast, separated from Dakota by the Missouri River; area about 485 sq. m. **Natural Features**—Surface undulating; considerable timber; soil fertile. **Chief Products**—Wheat, corn, oats, potatoes, butter, hay; live-stock. Manufacturing establishments of all kinds, in 1880, 19; capital invested, \$50,000; hands employed, 40; value of products, \$123,000. **County-seat** Ponca, pop. \$1,350.

Bugle.....	"	Concord.....	"
Era.....	Rep.	Emerson.....	500
Democrat.....	Dem.	Ponca †.....	800
Mail.....	Dem.	"	"
Northern Nebraska Journal.....	Rep.	"	1,248
Republican.....	Rep.	Wakefield.....	1720

DODGE CO.....Pop. \$23,000

Dem. and Fus. vote in 1884, 1,680; Rep. 1,623; Pro. 82.

Location—East, bordering on Platte River; area about 600 sq. m. **Natural Features**—Surface undulating, chiefly prairie; soil fertile. **Chief Products**—Corn, wheat, oats, potatoes; live-stock. Manufacturing establishments of all kinds, in 1880, 26; capital invested, \$97,650; hands employed, 79; value of products, \$193,839. **County-seat** Fremont, pop. \$5,500.

Dodge County Courier.....	Local.	Dodge.....	"
Herald (daily).....	Dem.	Fremont †.....	450
Herald.....	Dem.	"	1,100
Platte River Zeitung.....	Dem.	"	900
Tribune (daily).....	Rep.	"	1450
Tribune.....	Rep.	"	1,000
Capital.....	Local.	{ Knox Center, { Plum Valley P. O.}	"
Sentinel.....	Dem.	Hooper.....	1336
Flail.....	Rep.	North Bend.....	"
News.....	Rep.	Scribner.....	1550

DOUGLAS CO.....Pop. \$100,000

Rep. vote in 1884, 4,908; Dem. and Fus. 4,516; Pro. 73.

Location—East, separated from Iowa by the Missouri River, and bordering on the Platte River; area about 360 sq. m. **Natural Features**—Surface undulating; timber scarce; soil fertile. **Chief Products**—Corn, wheat, oats, hay; live-stock. **Manufactures** extensive and various. Manufacturing establishments of all kinds, in 1880, 187; capital invested, \$1,978,575; hands employed, 1,736; value of products, \$4,454,672. Estimated number of establishments in 1887, 500, employing over 7,000 hands, with a product of over \$20,000,000. **County-seat** Omaha, pop. \$85,000.

Bee (every day).....	Rep.	Omaha †.....	19,950
Bee.....	Rep.	"	40,000
Chronicle.....	Sport.	"	"
Church Guardian (mo.).....	Episc.	"	1,000
Dannebrog (Danish).....	Ind.	"	4,500
Danske Pioneer (Danish).....	Ind.	"	"
Excelsior.....	Ind.	"	12,070
Herald (daily).....	Dem.	"	5,600
Herald.....	Dem.	"	"
Midland.....	U. Presb.	"	13,000
Narodni Listy (Bohemian).....	Ind.	"	1,000

CIRCULATION: † Publishers' reports, Roman figures—estimated, *Sworn, † County-seat.
POPULATION: State Census 1885, § Estimated.

Nebraska Cultivator and Housekeeper (monthly).....	{Fam.& Agric}	Omaha	\$27,500
Nebraska Mute Journal (semi-monthly).....	{Educ}	"	440
Nebraska Tribune (daily).....	{Ind}	"	41,000
Nebraska Tribune.....	{Ind}	"	42,500
Nebraska Watchman.....	{Ind}	"	43,930
News.....	{Ind}	"	
Opinion.....	{Sport and Anti-Prohib}	"	
Pokrok Zapadu(Bohemian).....	{Rep}	"	44,450
Presbyterian.....	{Presb}	"	
Pythian Spur (mo.).....	{K. of P}	"	43,000
Railway News-Reporter.....	{R. E.}	"	43,500
Republican (every day).....	{Rep}	"	410,000
Republican.....	{Rep}	"	415,000
Svenska Posten (Swedish).....	{Ind}	"	5,000
Svenska Tribun (Swedish).....	{Lib}	"	
Truth.....	{K. of L}	"	43,000
Western Merchant (mo.).....	{Trade}	"	45,000
Westlicher Courier.....	{}	"	
World (daily).....	{Ind}	"	*6,107
World.....	{Ind}	"	*2,958
Hoof and Horn (daily).....	{Live } (Stock} South Omaha			
(Union Stock Yards).....	{}			
Stockman (daily).....	{Live } (Stock}	"	2,500
Times—see Papillon, Sarpy Co.....	{}	"	
Enterprise.....	{Local Valley}			
News.....	{Waterloo}			4725

DUNDY CO.....Pop. \$3,400

Rep. vote in 1884, 53; Dem. and Fus. 51.

Location—Southwest, bordering on Colorado and Kansas; area 900 sq. m. Agriculture and Stock-raising chief industries. Chief Products—Wheat, oats, corn, rye, broom corn, etc. County-seat Benkelman, pop. \$500.

Dundy County Pioneer.....	{Rep}	Benkelman	750
Dundy Democrat.....	{Dem}	"	4312
Reporter.....	{Local Haigler}			4300
Republican.....	{Rep}	"	
Signal.....	{Ind Neel}			

FILLMORE CO.....Pop. \$22,000

Rep. vote in 1884, 1,619; Dem. and Fus. 997; Pro. 58.

Location—Southeast; area about 576 sq. m. Natural Features—Surface nearly level; timber scarce; soil fertile. Manufacturing establishments of all kinds, in 1887, 40; capital invested, \$80,000; hands employed, 200; value of products, —. County-seat Geneva, pop. \$1,000.

Enterprise.....	{Ind Exeter}			41,056
Fillmore Chronicle.....	{Rep Fairmont}			600
Nebraska Signal.....	{Rep}	"	*1,553
Fillmore County Democrat.....	{Dem Geneva}			4700
Fillmore County Republican.....	{Rep}	"	800
Saturday Morning Leader.....	{Rep Grafton}			750
Ohioan.....	{Local Ohiova}			4508
Herald.....	{Rep Shickley}			4350
Record.....	{Rep Strang}			480

FRANKLIN CO.....Pop. \$12,000

Rep. vote in 1884, 733; Dem. and Fus. 435; Pro. 47.

Location—South, bordering on Kansas; area about 576 sq. m. Natural Features—Surface nearly level; extensive prairies; good pasturage; soil fertile. Manufacturing establishments of all kinds, in 1880, 11; capital invested, \$33,000; hands employed, 22; value of products, \$134,312. County-seat Bloomington, pop. \$650.

Franklin County Guard.....	{Rep Bloomington}			4725
Justice.....	{Anti-Monop}	"	4700
Press.....	{Local Campbell}			
Republican Valley Echo.....	{Rep Franklin}			750
Telescope.....	{Ind Hildreth}			4450
Enterprise.....	{Local Riverton}			*248

FRONTIER CO.....Pop. \$8,000

Rep. vote in 1884, 317; Dem. and Fus. 143.

Location—Southwest; area 972 sq. m. Natural Features—Surface high prairies broken by small

streams and canyons; timber scarce. Stock-raising leading industry. Chief Products—Corn, wheat, barley, potatoes, hay, millet. No manufactures in 1880. County-seat Stockville, pop. \$233.

Courier.....	{Rep Curtis}			
Record.....	{Rep}	"	600
Star.....	{Local Eustis}			
Monitor.....	{Dem Moorefield}			4425
Frontier County Faber.....	{Rep Stockville}			4610

FURNAS CO.....Pop. \$13,500

Rep. vote in 1884, 823; Dem. and Fus. 376; Pro. 25.

Location—South, bordering on Kansas; area about 720 sq. m. Natural Features—Surface undulating; well timbered, soil fertile, well adapted for grazing. Manufacturing establishments of all kinds, in 1880, 25; capital invested, \$31,450; hands employed, 50; value of products, \$32,309. County-seat Beaver City, pop. \$650.

Pioneer.....	{Rep Arapahoe}			4240
Public Mirror.....	{Dem}	"	4500
Beaver Valley Tribune.....	{Rep Beaver City}			4200
Times.....	{Rep}	"	*648
Chronicle.....	{Rep Cambridge}			
Kaleidoscope.....	{Rep}	"	41,080
Rustler.....	{Local Hendley}			
Standard.....	{Rep Oxford}			4504
Review.....	{Rep Wilsonville}			4300

GAGE CO.....Pop. \$37,500

Rep. vote in 1884, 3,005; Dem. and Fus. 1,934; Pro. 187.

Location—Southeast, bordering on Kansas; area about 860 sq. m. Natural Features—Surface undulating prairie; timber scarce; soil fertile, adapted to pasturage. Chief Products—Wheat, corn, oats, hay, potatoes, live-stock. Manufacturing establishments of all kinds, in 1880, 31; capital invested, \$39,200; hands employed, 64; value of products, \$233,233. County-seat Beatrice, pop. \$8,500.

Democrat (daily)—see Gage County Democrat.....	{Dem Beatrice}			4600
Express (daily).....	{Rep}	"	4600
Express.....	{Rep}	"	41,500
Free Lance.....	{Labor}	"	
Gage County Democrat.....	{Dem}	"	41,200
Republican.....	{Rep}	"	41,500
West Beatrice News.....	{Prohib}	"	
Woman's Tribune.....	{Wom Suff}	"	46,000
Motor.....	{Rep Blue Springs}			4720
Sentinel.....	{Rep}	"	4528
Sentinel.....	{Ind Courtland}			
Farmer.....	{Local Filley}			4300
Journal.....	{Rep Liberty}			4600
Optic.....	{Rep Odell}			4300
Democrat (daily).....	{Ind Dem Wymore}			4400
Democrat.....	{Ind Dem}	"	41,000
Reporter.....	{Rep}	"	4480
Union.....	{Rep}	"	4650

GARFIELD CO.....Pop. \$1,800

Rep. vote in 1884, 148; Dem. and Fus. 108.

Location—North-central; area about 576 sq. m. Natural Features—Surface undulating prairie and woodland; soil fertile. Chief Products—Wheat, corn, oats, potatoes. No manufactures. County-seat Willow Springs, (twp.) pop. 262.

Garfield County Gazette.....	{Ind Burwell}			
Garfield County Quaver.....	{Rep}	"	

GOSPER CO.....Pop. \$6,000

Rep. vote in 1884, 323; Dem. and Fus. 213; Pro. 2.

Location—South, bordering on the Platte River; area about 463 sq. m. Natural Features—Surface undulating, nearly level. No manufactures in 1880. County-seat Homerville, pop. 95.

Gosper County Citizen.....	{Rep Elwood}			4504
Record.....	{Ind Homerville}			4360

CIRCULATION: † Publishers' reports. Roman figures—estimated. *Sworn. † County-seat. POPULATION: State Census 1885, ‡ Estimated.

GREELEY CO.....Pop. \$6,000

Dem. and Fus. vote in 1884, 356; Rep. 337.

Location—Central; area about 576 sq. m. **Natural Features**—Surface undulating prairie; soil fertile. **Chief Products**—Wheat and corn; live-stock. Manufacturing establishments of all kinds, in 1884, 5; capital invested, \$60,000; hands employed, 19; value of products, \$150,000. **County-seat** Scotia, pop. 327.

Democrat.....	Dem.	Greeley Center.....	4600
Leader.....	Rep.	"	\$1,050
Greeley County Graphic.....	Rep.	Scotiat.....	400
Herald.....	Dem.	"	*700

HALL CO.....Pop. \$20,000

Rep. vote in 1884, 1,466; Dem. and Fus. 1,215; Pro. 12. **Location**—Central, intersected by the Platte river; area about 576 sq. m. **Natural Features**—Surface an undulating plain; timber scarce; soil fertile; good pasturage. **Chief Products**—Corn, wheat, oats, barley; live-stock. Manufacturing establishments of all kinds, in 1880, 69; capital invested, \$90,050; hands employed, 133; value of products, \$309,127. **County-seat** Grand Island, pop. 5,040.

Tribune.....	Local.	Cairo.....	Circ \$300
Leader.....	Ind.	Doniphan.....	\$284
Herald.....		Grand Island †.....	
Herald (German).....	Dem.	"	800
Independent (daily).....	Ind.	"	625
Independent.....	Ind.	"	1,400
Times.....	Rep.	"	
Gazette.....	Rep.	Wood River.....	\$600

HAMILTON CO.....Pop. \$18,000

Rep. vote in 1884, 1,360; Dem. and Fus. 904; Pro. 23. **Location**—Southeast-central, intersected by the Platte River; area about 576 sq. m. **Natural Features**—Surface undulating; timber scarce; soil fertile. **Chief Products**—Wheat, corn, oats, grass; live-stock. Manufacturing establishments of all kinds, in 1880, 7; capital invested, \$9,900; hands employed, 19; value of products, \$19,624. **County-seat** Aurora, pop. 1,178.

Republican.....	Rep.	Aurora †.....	Circ \$1,056
Sun.....	Dem.	"	\$1,000
News.....	Rep.	Bromfield.....	
Independent.....	Rep.	Hampton.....	

HARLAN CO.....Pop. \$12,000

Rep. vote in 1884, 760; Dem. and Fus. 321; Pro. 56. **Location**—South, bordering on Kansas; area about 576 sq. m. **Chief Features**—Surface undulating; timber in medium quantity; soil fertile; good grazing land. Manufacturing establishments of all kinds, in 1880, 23; capital invested, \$27,900; hands employed, 69; value of products, \$109,840. **County-seat** Alma, pop. \$1,200.

Harlan County Times.....	Dem.	Alma †.....	Circ \$600
Tribune.....	Rep.	"	650
Sun.....	Local.	Huntley.....	
Harlan County Press.....	Rep.	Orleans.....	\$915
Harlan County Standard.....	Ind.	"	
Advocate.....	Local.	Ragan.....	
Farmer.....	Prohib.	"	
Independent.....	Ind.	Republican City.....	*844

HAYES CO.....Pop. \$2,500

Location—Southwest; area 720 sq. m. **Natural Features**—Surface partly high rolling and partly level valley; soil very fertile and well watered. **Chief Products**—Corn, wheat, oats, barley, potatoes; excellent grazing for horses and cattle; capital invested in them, \$85,000. **County-seat** Hayes Centre, pop. 260.

Hayes County Herald.....	Rep.	Hayes Centre.....	Circ *646
Hayes County Times.....	Dem.	"	\$400

HITCHCOCK CO.....Pop. \$6,300

Rep. vote in 1884, 160; Dem. and Fus. 83. **Location**—Southeast, bordering on Kansas; area about 720 sq. m. **Natural Features**—Surface undulating prairie, good for pasturage. Manufacturing establishments of all kinds, in 1887, 4; capital invested, \$15,000; hands employed, 17; value of products, \$100,000. **County-seat** Culbertson, pop. \$450.

Hitchcock County Reville.....	Dem.	Culbertson †.....	Circ 720
Sun.....	Rep.	"	*480
Frenchman Valley Times.....	Rep.	{ New Palisade.....	
		{ (Palisade P. O.)	

Journal.....	Ind.	Palisade.....	Circ 200
Democrat.....	Dem.	Stratton.....	
Gazette.....	Rep.	"	300
Herald.....	Rep.	"	\$500
Democrat.....	Dem.	Trenton.....	650
Torpedo.....	Rep.	"	\$504

HOLT CO.....Pop. \$25,000

Rep. vote in 1884, 1,638; Dem. and Fus. 1,166; Pro. 102. **Location**—North, bordering on Dakota; area, 2,440 sq. m. **Natural Features**—Surface undulating; soil fertile. Manufacturing establishments of all kinds, in 1880, 1; capital invested, \$6,000; hands employed 1; value of products, \$3,200. **County-seat** O'Neill, pop. 618.

Bee.....		Atkinson.....	Circ
Graphic.....	Rep.	"	1696
Pickings.....	Dem.	Chambers.....	
Dispatch.....		Dustin.....	\$260
Democrat.....	Dem.	Ewing.....	
Item.....	Rep.	"	504
Index.....	Rep.	Inman.....	350
Sun.....	Dem.	Minneola.....	
Frontier.....	Rep.	O'Neill †.....	\$800
Tribune.....	Dem.	"	1,150
Ledger.....	Rep.	Stuart.....	\$500
Press.....	Dem.	"	

HOWARD CO.....Pop. \$12,000

Dem. and Fus. vote in 1884, 723; Rep. 717; Pro. 1. **Location**—East-central; area about 576 sq. m. **Natural Features**—Surface undulating prairie. **Chief Products**—Barley, wheat, corn, oats, hay; live stock; grist and roller and feed mills. Manufacturing establishments of all kinds, in 1880, 14; capital invested, \$21,750; hands employed, 40; value of products, \$86,057. **County-seat** St. Paul, pop. 1,311.

Sentinel.....	Ind.	Rep. Dannebrog.....	Circ
Stjernen (Danish).....	Ind.	Rep. ".....	*810
Graphic.....	Ind.	Elba.....	
Enterprise.....	Ind.	St. Paul †.....	
Free Press.....	Dem.	"	\$800
Phonograph.....	Rep.	"	\$866

JEFFERSON CO.....Pop. \$18,000

Rep. vote in 1884, 1,343; Dem. and Fus. 789; Pro. 15. **Location**—South, bordering on Kansas; area about 576 sq. m. **Natural Features**—Surface undulating prairie; timber scarce; soil fertile. **Chief Products**—Corn, wheat, oats, barley, broom corn, potatoes, butter, hay, cattle and hogs. Manufacturing establishments of all kinds, in 1880, 14; capital invested, \$55,100; hands employed 23; value of products, \$102,746. **County-seat** Fairbury, pop. \$3,000.

Jefferson County Record.....	Rep.	Diller.....	Circ 4500
Democrat.....	Dem.	Fairbury †.....	\$750
Gazette.....	Rep.	"	*938
Republican.....	Rep.	"	
Reporter.....	Rep.	Reynolds.....	
Signal.....	Rep.	Steele City.....	

JOHNSON CO.....Pop. \$15,000

Rep. vote in 1884, 1,361; Dem. and Fus. 991; Pro. 29. **Location**—Southeast; area about 400 sq. m. **Natural Features**—Surface undulating prairie; timber along streams; soil fertile. **Chief Products**—Corn, wheat, oats, potatoes, butter, hay; live-stock. Manufacturing establishments of all kinds, in 1880, 14; capital invested, \$40,300; hands employed, 42; value of products, \$170,455. **County-seat** Tecumseh, pop. 1,670.

Press.....	Ind.	Sterling.....	Circ \$612
Sun.....	Rep.	"	\$550
Chieftain.....	Rep.	Tecumseh †.....	\$1,100
Johnson County Journal.....	Dem.	"	1,440
Republican.....	Rep.	"	\$800

KEARNEY CO.....Pop. \$11,000

Rep. vote in 1884, 942; Dem. and Fus. 532; Pro. 15. **Location**—South, bordering on the Platte River; area about 576 sq. m. **Natural Features**—Surface nearly level; soil fertile. No manufactures in 1880. **County-seat** Minden, pop. 945.

Times.....	Local.	Axtell.....	Circ
Kearney County Democrat.....	Dem.	Minden †.....	
Kearney County Gazette.....	Rep.	"	*1,032
Beacon.....	Local.	Wilcox.....	\$240

CIRCULATION: † Publishers' reports. Roman figures—estimated. *Sworn, † County-seat. POPULATION: State Census 1885, \$ Estimated.

KEITH CO.....Pop. \$5,000

Dem. and Fus. vote in 1884, 72; Rep. 67; Pro. 1

Location—West, bordering on Colorado, and intersected by the North Platte and South Platte Rivers; area about 1,100 sq. m. **Natural Features**—Surface undulating. **County-seat** Ogalalla, pop. \$650.

News.....	Local..Madrid.....	<i>Circ</i>
Keith County News.....	Dem..Ogalalla†.....	*823
Reflector (semi-weekly).....	Rep.. ".....	*756
Pilot.....	Paxton.....	

KEYA PAHA CO.....Pop. \$8,000

New county formed from that part of Pawnee county north of the Niobrara River. **County-seat** Springview, pop. \$800.

Borealis.....	Dem..Norden.....	<i>Circ</i>
Keya Paha Press.....	Ind..Springview†.....	*696
Republican.....	Rep.. ".....	408

KNOX CO.....Pop. \$12,000

Rep. vote in 1884, 895; Dem. and Fus. 485; Pro. 20.

Location—Northeast, separated from Dakota by the Missouri River; area, 1,040 sq. m. **Natural Features**—Surface diversified; soil fertile. **Chief Products**—Wheat, corn, potatoes, hay. Manufacturing establishments of all kinds, in 1880, 9; capital invested, \$29,400; hands employed, 21; value of products, \$58,433. **County-seat** Niobrara, pop. 425.

Knox County Times.....	Bazile Mills.....	<i>Circ</i>
Knox County News.....	Dem..Creighton.....	\$390
Knox County Democrat.....	Dem..Niobrara†.....	
Pioneer.....	Rep.. ".....	\$550
Hornet.....	Ind..Verdigre.....	

LANCASTER CO.....Pop. \$60,000

Rep. vote in 1884, 4,011; Dem. and Fus. 2,180; Pro. 207.

Location—Southeast; area 864 sq. m. **Natural Features**—Surface undulating prairie; good pasturage; timber scarce; soil fertile; salt springs. **Chief Products**—Wheat, corn, oats, potatoes, butter, wool, hay; live-stock. Manufacturing establishments of all kinds, in 1880, 107; capital invested, \$263,125; hands employed, 384; value of products, \$1,112,079. **County-seat** Lincoln State capital also, pop. \$35,000.

Lancaster Union.....	Ind..Bennet.....	<i>Circ</i>
Times.....	Ind..Firth.....	480
Enterprise.....	Ind..Hickman.....	400
Call (every day).....	Ind..Lincoln†.....	
Call.....	Ind.. ".....	
Capital City Courier.....	Soc.. ".....	
Freie Presse.....	Ind.. ".....	1,250
Hesperian (semi-mo.).....	Coll.. ".....	400
Nebraska Congregational	Cong.. ".....	\$1,750
News (monthly).....		
Nebraska Farmer.....	Agric.. ".....	5,750
Nebraska Staats Anzeiger.....	Rep.. ".....	
Nebraska State Journal	Rep.. ".....	\$5,450
(every day).....		
Nebraska State Journal.....	Rep.. ".....	3,800
New Republic.....	Prohib.. ".....	\$4,500
News (daily).....	Ind.. ".....	\$1,500
News.....	Ind.. ".....	\$1,500
Saturday Evening Capital.....	Ind.. ".....	3,176
Western Journal of Health	Hyg.. ".....	
(monthly).....		
Western Resources (mo.).....	Agric.. ".....	
Western Workman (mo.).....	A.O.U.W. ".....	\$1,000
Record.....	Rep..Waverly.....	400

LINCOLN CO.....Pop. \$8,000

Rep. vote in 1884, 506; Dem. and Fus. 362; Pro. 12.

Location—Southwest, intersected by the North and South Platte Rivers; area 2,590 sq. m. **Natural Features**—Surface undulating prairie intersected by valleys; timber scarce; soil fertile. **Chief Products**—Barley, rye, oats, corn, wheat, hay and root crops; horses, cattle and sheep. U. P. R. locomotive shops at North Platte, employing 500 men. Manufacturing establishments of all kinds, in 1880, 26; capital invested, \$74,200; hands employed, 63; value of products, \$120,020. **County-seat** North Platte, pop. \$2,750.

Lincoln County Tribune.....	Rep..North Platte†.....	<i>Circ</i>
Nebraskian.....	Dem.. ".....	\$768
Telegraph.....	Dem.. ".....	*624
Herald.....	Local..Wallace.....	

LOGAN CO.....Pop. 1,500

Location—West, on the headwaters of the South Loup river; area, about 576 sq. m. **Natural Features**—Surface, undulating prairie, very fertile soil, watered by the South Loup river and its tributaries; clay suitable for making fine brick found in abundance. **Chief Products**—Corn, wheat, oats, rye, barley, potatoes, hay and wool; live-stock. **County-seat** Gandy, pop. \$175.

Logan County Democrat.....	Dem..Gandy†.....	<i>Circ</i>
Logan County Pioneer.....	Rep.. ".....	

LOUP CO.....Pop. \$2,000

Rep. vote in 1884, 166; Dem. and Fus. 40.

Location—West; area, 576 sq. m. **Natural Features**—surface, partly high rolling and partly level valley; soil very fertile; well watered. **Chief Products**—Barley, wheat, oats, corn and potatoes; excellent grazing for cattle and horses. Cattle and hog-raising chief industry. **County-seat** Taylor, pop. (twp.) 247.

Loup County Clarion.....	Rep..Taylor†.....	<i>Circ</i>
--------------------------	-------------------	-------------

MADISON CO.....Pop. \$16,000

Rep. vote in 1884, 969; Dem. and Fus. 811; Pro. 18.

Location—Northeast; area about 576 sq. m. **Natural Features**—Surface undulating; soil fertile. **Chief Products**—Wheat, oats, corn, potatoes, hay, butter; live-stock. Manufacturing establishments of all kinds, in 1880, 31; capital invested, \$78,025; hands employed, 47; value of products, \$285,925. **County-seat** Madison, pop. 903.

Blade.....	Rep..Battle Creek.....	<i>Circ</i>
Enterprise.....	Local.. ".....	\$320
Blade.....	Rep..Burnett.....	\$200
Chronicle.....	Ind.Rep.Madison†.....	720
Madison County Reporter.....	Rep.. ".....	\$750
New Era.....	Rep..Newman Grove.....	\$530
Elkhorn Valley News.....	Ind..Norfolk.....	\$1,000
Herald.....	Dem.. ".....	
Journal.....	Rep.. ".....	800
News (daily)—see Elkhorn	Ind.. ".....	
Valley News.....		

MERRICK CO.....Pop. \$12,000

Rep. vote in 1884, 924; Dem. and Fus. 533; Pro. 100.

Location—East-central, bordering on the Platte River; area about 400 sq. m. **Natural Features**—Surface undulating prairie; timber along streams; soil fertile. **Chief Products**—Wheat, oats, corn, barley, potatoes, butter, hay; live-stock. Manufacturing establishments of all kinds, in 1880, 15; capital invested, \$51,700; hands employed, 23; value of products, \$64,362. **County-seat** Central City, pop. 1,322.

Courier.....	Prohib..Central City†.....	<i>Circ</i>
Nonpareil.....	Rep.. ".....	\$608
Messenger.....	Dem..Clarks.....	540
Sun.....	Local..Palmer.....	
Times.....	Local..Silver Creek.....	

NANCE CO.....Pop. \$5,000

Rep. vote in 1884, 485; Dem. and Fus. 235; Pro. 12.

Location—East-central, on the Loup River, occupying the old Pawnee Reservation, area about 430 sq. m. **Natural Features**—Picturesque table lands and valleys; soil highly productive. **Chief Products**—Corn and other cereals, vegetables, beef, pork, wool; great live-stock country. Roller flouring-mill; good agricultural region. No manufactures in 1880. **County-seat** Fullerton, pop. \$1,050.

Nance County Journal.....	Rep..Fullerton†.....	<i>Circ</i>
Nance County Sentinel.....	Rep.. ".....	\$500
Leader.....	Ind..Genoa.....	\$500

NEMAHA CO.....Pop. \$18,000

Rep. vote in 1884, 1,689; Dem. and Fus. 1,207; Pro. 30.

Location—Southeast, separated from Missouri by Missouri River; area about 400 sq. m. **Natural Features**—Surface undulating prairie, with groves of timber. **Chief Products**—Wheat, corn, oats, potatoes, butter, hay; live-stock. Manufacturing establishments of all kinds, in 1880, 42; capital invested, \$33,360; hands employed, 94; value of products, \$204,543. **County-seat** Auburn, pop. 1,575.

Champion.....	Rep..Auburn†.....	<i>Circ</i>
Nemaha County Granger.....	Ind.. ".....	1,320
Nemaha County Herald.....	Dem.. ".....	
Post.....	Rep.. ".....	\$1,000
Register.....	Ind..Johnson.....	
Nebraska Advertiser.....	Rep..Nemaha City.....	\$600
Times.....	Rep.. ".....	\$500

CIRCULATION: † Publishers' reports. Roman figures—estimated, *Sworn, †County-seat.
POPULATION: State Census 1885, § Estimated.

NUCKOLLS CO.....Pop. \$13,000

Rep. vote in 1884, 963; Dem. and Fus. 563; Pro. 18.

Location—South, bordering on Kansas; area about 576 sq. m. **Natural Features**—Surface undulating; timber scarce; soil good for pasturage. **Chief Products**—corn, broom-corn, wheat. Manufacturing establishments of all kinds, in 1887, 6; capital invested, \$75,000; hands employed, 75; value of products, \$180,000. **County-seat**, Nelson, pop. 3750.

Herald.....	Rep.. Hardy.....	490
Locomotive.....	Local.. Lawrence.....	
Gazette.....	Rep.. Nelson †.....	4700
Nelsonian.....	Dem.. ".....	
Nuckolls County Herald.....	Rep.. ".....	3500
Guide.....	Rep.. Superior.....	4700
Journal.....	Rep.. ".....	550

OTOE CO.....Pop. \$27,000

Rep. vote in 1884, 2,014; Dem. and Fus. 1,920; Pro. 126.

Location—Southeast, separated from Iowa and Missouri by the Missouri River; area about 648 sq. m. **Natural Features**—Surface undulating prairie, with groves; soil fertile; salt springs. **Chief Products**—Corn, wheat, oats, barley, potatoes, butter, hay, pork; live-stock. **Manufactures**—Boots and shoes, breweries, flour, metallic ware, saddlery, etc. Great attention paid to the breeding of fine stock, trotting and draft horses and cattle at Syracuse. Manufacturing establishments of all kinds, in 1880, 74; capital invested, \$169,610; hands employed, 197; value of products, \$611,319. **County-seat**, Nebraska City, pop. 37,000.

Evening Times (daily) —see Times.....	Local.. Nebraska City †.....	550
Nebraska Press (daily).....	Rep.. ".....	1850
Nebraska Press.....	Rep.. ".....	1,800
Nebraska Staats-Demokrat.....	Dem.. ".....	
Nebraska Staats-Zeitung.....	Rep.. ".....	1,250
News (daily).....	Dem.. ".....	1,046
News.....	Dem.. ".....	13,741
Times.....	Non-part. ".....	450
Watchman (mo.).....	Undenom. ".....	
Wyandotte Herald (mo).....	Poult. ".....	
Items.....	Rep.. Palmyra.....	312
Pilot.....	Rep.. ".....	4700
Herald.....	Dem.. Syracuse.....	500
Journal.....	Rep.. ".....	1,070
Tribune.....	Rep.. Talmage.....	1,011

PAWNEE CO.....Pop. \$14,000

Rep. vote in 1884, 1,333; Dem. and Fus. 683; Pro. 97.

Location—Southeast, bordering on Kansas; area about 432 sq. m. **Natural Features**—Surface undulating prairie; timber abundant; soil fertile; building-stone, fire-clay, peat. **Chief Products**—Wheat, corn, oats, potatoes, butter, hay, live-stock. Manufacturing establishments of all kinds, in 1880, 23; capital invested, \$32,950; hands employed, 43; value of products, \$79,987. **County-seat**, Pawnee City, pop. 11,800.

News.....	Rep. & Prohib. Burchard.....	400
Times.....	Local.. Dubois.....	1400
Pawnee Republican.....	Rep.. Pawnee City †.....	1,104
Press.....	Dem.. ".....	1,240
Argus.....	Rep.. Table Rock.....	1408

PERKINS CO.....Pop. \$5,000

New county recently formed from Keith County.

Location—West, bordering on Colorado; area 923 sq. m. **Natural Features**—Surface undulating. **County-seat**, Grant, pop. 327.

Enterprise.....	Rep.. Grant †.....	1432
Perkins County Sentinel.....	Dem.. ".....	
Argus.....	Rep.. Venango.....	

PHELPS CO.....Pop. \$10,000

Rep. vote in 1884, 834; Dem. and Fus. 216; Pro. 14.

Location—South, bordering on the south channel of the Platte River; area about 528 sq. m. **Natural Features**—Surface nearly level; soil, a rich sandy loam; timber scarce. **Chief Products**—Wheat, corn, barley, oats, rye, broom corn and potatoes; live stock. No manufactures in 1880. **County-seat**, Holdrege, pop. 32,350.

Journal.....	Ind.. Bertrand.....	1400
Citizen—prints an edition in Swedish.....	Rep.. Holdrege †.....	1,008
Nebraska Nugget.....	Rep.. ".....	768
Progress.....	Ind.. ".....	1500

PIERCE CO.....Pop. \$5,500

Rep. vote in 1884, 325; Dem. and Fus. 273; Pro. 17.

Location—Northeast; area about 540 sq. m. **Natural Features**—Surface undulating; soil fertile; timber scarce; good water power. **Chief Products**—Wheat, corn, oats, hay; live-stock. **Stock-raising** chief industry. No manufactures in 1880. **County-seat**, Pierce, pop. 3600.

Pierce County Call.....	Ind.. Pierce †.....	1528
Gazette.....	Rep.. Plainview.....	422
Herald.....	".....	

PLATTE CO.....Pop. \$20,000

Dem. and Fus. vote in 1884, 1,285; Rep. 1,117; Pro. 28.

Location—East, bordering on the Platte River; area about 680 sq. m. **Natural Features**—Surface undulating; timber along streams; soil fertile. **Chief Products**—Wheat, corn, oats, potatoes, hay; live-stock. Manufacturing establishments of all kinds, in 1887, 52; capital invested, \$141,500; hands employed, 126; value of products, ——. **County-seat**, Columbus, pop. 2,573.

Democrat.....	Dem.. Columbus †.....	
Journal.....	Rep.. ".....	1,080
Wochenblatt.....	".....	
Democrat.....	Dem.. Humphrey.....	
Independent.....	Rep.. ".....	350
Sentinel.....	Dem.. Lindsay.....	
Argus.....	Dem.. Platte Center.....	4700
News.....	Rep.. ".....	

POLK CO.....Pop. \$15,000

Rep. vote in 1884, 945; Dem. and Fus. 733; Pro. 83.

Location—East-central, bordering on the Platte River; area about 450 sq. m. **Natural Features**—Surface nearly level; timber scarce; soil fertile. **Chief Products**—Wheat, corn, oats, hay; live-stock. Manufacturing establishments of all kinds, in 1880, 19; capital invested, \$25,350; hands employed, 49; value of products, \$85,943. **County-seat**, Osceola, pop. 3800.

Record.....	Rep.. Osceola †.....	1825
Headlight.....	Union Labor.. Stromsburg.....	1953
Republican.....	Rep.. ".....	600

RED WILLOW CO.....Pop. \$10,500

Rep. vote in 1884, 606; Dem. and Fus. 279; Pro. 12.

Location—Southwest, bordering on Kansas; area about 720 sq. m. **Natural Features**—Surface undulating; timber scarce. No manufactures in 1880. **County-seat**, Indianola, pop. 3900.

Inter Ocean.....	Rep.. Bartley.....	
Courier.....	Rep.. Indianola †.....	1,800
Red Willow County Times.....	".....	
Reporter.....	Local.. Lebanon.....	
Democrat.....	Dem.. McCook.....	1,000
Gazette.....	Rep.. ".....	1552
Tribune.....	Rep.. ".....	1800

RICHARDSON CO.....Pop. \$27,000

Rep. vote in 1884, 2,062; Dem. and Fus. 2,007; Pro. 74.

Location—Southeast, bordering on Kansas, and separated from Missouri by the Missouri River; area about 540 sq. m. **Natural Features**—Surface undulating; prairie and woodland; soil fertile. **Chief Products**—Corn large; wheat, oats, potatoes, butter, hay, wool, pork; cattle. Manufacturing establishments of all kinds, in 1880, 85; capital invested, \$133,025; hands employed, 147; value of products, \$323,551. **County-seat**, Falls City, pop. 32,500.

Journal.....	Rep.. Falls City †.....	1,200
News.....	Dem.. ".....	4900
Nebraska Enterprise.....	Rep.. Humboldt.....	4950
Standard.....	Rep.. ".....	1500
Times.....	Non-part. Rulo.....	
Index.....	Ind.. Salem.....	1528
Nebraska Free Press.....	Local.. Stella.....	600
Vedette.....	Ind.. Verdon.....	1600

CIRCULATION: † Publishers' reports. Roman figures—estimated. *Sworn. † County-seat.
POPULATION: State Census 1885, § Estimated.

SALINE CO......Pop. \$29,000
 Rep. vote in 1884, 2,168; Dem. and Fus. 1,608; Pro. 91.
Location—Southeast; area about 576 sq. m. **Natural Features**—Surface undulating; soil fertile. **Chief Products**—Wheat, corn, potatoes, butter, hay; live-stock. Manufacturing establishments of all kinds, in 1880, 28; capital invested, \$88,300; hands employed, 101; value of products, \$207,396. **County-seat** Wilber, pop. 1,152.
Circ
 Globe.....Rep...Crete..... 750
 State Vidette.....Rep... "..... 1900
 Times.....Ind...De Witt..... 1528
 Star.....Ind...Dorchester..... 425
 Free Press.....Rep...Friend..... 1400
 Telegraph.....Rep... "..... *550
 Tribune.....Rep...Tobias..... 1650
 Wave.....Rep...Western..... 400
 Opposition.....Dem...Wilber†..... 750
 Republican.....Rep... "..... 1500

SARPY CO......Pop. \$8,500
 Rep. vote in 1884, 616; Dem. and Fus. 610; Pro. 23.
Location—East, separated from Iowa by the Missouri River, and bordering on the Platte River; area about 230 sq. m. **Natural Features**—Surface undulating, prairie and woodland; soil fertile. **Chief Products**—Corn, wheat, oats, barley, potatoes, butter, hay; live-stock. Manufacturing establishments of all kinds, in 1880, 14; capital invested, \$62,425; hands employed, 25; value of products, \$124,261. **County-seat** Papillion, pop. 558.
Circ
 Enterprise.....Ind...Bellevue.....
 Sarpy County Democrat—see }
 Portal..... } Gretna.....
 Times—prints an edition for } Ind...Papillion†.....*1,025
 South Omaha, Douglas Co. }
 Sarpy County Democrat— } Dem...Portal..... 1400
 dated at Gretna also..... }
 Monitor.....Ind...Springfield..... 1650

SAUNDERS CO......Pop. \$32,000
 Rep. vote in 1884, 1,819; Dem. and Fus. 1,667; Pro. 173.
Location—East, bordering on the Platte River; area 760 sq. m. **Natural Features**—Surface undulating plain; timber scarce; soil fertile. **Chief Products**—Wheat, corn, oats, potatoes, butter, hay; live stock. Manufacturing establishments of all kinds, in 1880, 32; capital invested, \$86,575; hands employed, 63; value of products, \$221,403. **County-seat** Wahoo, pop. 32,760.
Circ
 Gazette.....Rep...Ashland..... 1672
 News.....Local.Cedar Bluffs....
 Recorder.....Local.Ceresco.....
 Advocate.....Rep...Mead..... 1504
 Tribune.....Rep...Valparaiso..... 1550
 Democrat.....Dem...Wahoo†.....
 Svenska Folkets Tribun }
 (Swedish)(mo.)..... } Prohib. ".....
 Wasp.....Rep... "..... *1,200

SEWARD CO......Pop. \$22,000
 Rep. vote in 1884, 1,629; Dem. and Fus. 1,532; Pro. 67.
Location—Southeast; area about 576 sq. m. **Natural Features**—Surface undulating, prairie and woodland; soil fertile. **Chief Products**—Wheat, corn, oats, potatoes, butter, hay; live-stock. Manufacturing establishments of all kinds, in 1880, 30; capital invested, \$115,600; hands employed, 67; value of products, \$242,232. **County-seat** Seward, pop. 2,032.
Circ
 Bugle.....Beaver Crossing.....
 Nebraskan.....Rep...Milford..... 700
 Blue Valley Blade.....Rep...Seward†..... 1,100
 Democrat.....Dem... "..... 680
 Nebraska Reporter.....Rep... "..... 1900
 Sun.....Local.Utica.....

SHERIDAN CO......Pop. \$6,000
Location—Northwest; area 2,484 s.m. **Natural Features**—Surface and soil diversified; mostly level or gently rolling; well watered and timbered. **Chief Products**—Wheat, corn, oats, barley, vegetables; live stock, etc.; building stone, lime stone, fire-clay. Manufactures, flouring mills, brick kilns, lime kilns. **County-seat** Rushville, pop. 400.
Circ
 Democratic Herald.....Dem...Gordon..... 1600
 Alert.....Rep...Hay Springs..... 1400
 Northwest News.....Dem... "..... 1432
 Sheridan County Sun.....Dem...Rushville†..... 1480
 Standard.....Rep... "..... 1400

SHERMAN CO......Pop. \$8,000
 Rep. vote in 1884, 508; Dem. and Fus. 850; Pro. 14.
Location—Central; area about 576 sq. m. **Natural Features**—Surface chiefly undulating prairie; soil fertile. **Chief Products**—Corn, wheat, oats, hay, live-stock. Manufacturing establishments of all kinds, in 1880, 2; capital invested, \$450; hands employed, 7; value of products, \$1,100. **County-seat** Loup City, pop. 378.
Circ
 Monitor.....Ind...Litchfield..... 1375
 Northwestern.....Rep...Loup City†..... 1528
 Sherman County Times.....Rep... "..... 1800
 Sherman County Transcript...Dem... "..... 1630

SIoux CO......Pop. \$1,100
Location—Northwest; area 21,070 sq. m. No statistics. Unorganized.
Circ
 Sioux County Herald.....Dem...Harrison..... *384

STANTON CO......Pop. \$5,000
 Dem. and Fus. vote in 1884, 249; Rep. 318; Pro. —.
Location—Northeast; area about 576 sq. m. **Natural Features**—Surface undulating, chiefly prairie; timber scarce; soil fertile. **Chief Products**—Wheat, corn, oats, hay; live-stock. Manufacturing establishments of all kinds, in 1880, 1; capital invested, \$350; hands employed, 5; value of products, \$500. **County-seat** Stanton, pop. 1,050.
Circ
 Review.....Neut...Pilger.....
 Democrat.....Dem...Stanton†..... 1400
 Register.....Rep... "..... 400

THAYER CO......Pop. \$15,000
 Rep. vote in 1884, 1,220; Dem. and Fus. 859; Pro. 14.
Location—South, bordering on Kansas; area about 576 sq. m. **Natural Features**—Surface undulating; timber scarce; soil fertile. **Chief Products**—Wheat, corn, hay; live-stock. Manufacturing establishments of all kinds, in 1880, 12; capital invested, \$37,100; hands employed, 17; value of products, \$161,073. **County-seat** Hebron, pop. 894.
Circ
 News.....Rep...Alexandria..... 1400
 Thayer County Herald.....Ind... "..... 1576
 Era.....Ind...Belvidere.....
 Tribune.....Rep... "..... 1600
 Banner.....Ind...Carleton.....
 Times.....Rep... "..... 1800
 Herald.....Ind...Chester..... 1288
 Lancet.....Ind...Davenport.....
 Telegraph.....Ind... "..... 1400
 Journal.....Rep...Hebron†..... 1,200
 Register.....Dem... "..... 1480

THOMAS CO......Pop. —
 New County.
Circ
 Eagle.....Mullen.....
 Thomas County Herald.....Local..Thedford.....

VALLEY CO......Pop. \$9,000
 Rep. vote in 1884, 753; Dem. and Fus. 408; Pro. 14.
Location—Central; area about 576 sq. m. **Natural Features**—Surface undulating prairie. **Chief Products**—Wheat, corn, oats, potatoes, hay; live-stock. No manufactures in 1880. **County-seat** Ord, pop. 1,200.
Circ
 Courier.....Dem...Arcadia..... 1523
 Farmers' Advocate.....Local..North Loup....
 Loyalist.....Rep... ".....
 Democrat.....Dem...Ord†..... *552
 Nebraska Blizzard.....Prohib ".....
 Quiz.....Rep... "..... 1,280

WASHINGTON CO......Pop. \$17,000
 Rep. vote in 1884, 1,419; Dem. and Fus. 924; Pro. 49.
Location—East, separated from Iowa by the Missouri River; area about 390 sq. m. **Natural Features**—Surface undulating prairie; soil fertile. **Chief Products**—Wheat, corn, oats, butter, potatoes, hay; live-stock. Manufacturing establishments of all kinds, in 1880, 30; capital invested, \$111,275; hands employed, 60; value of products, \$147,100. **County-seat** Blair, pop. 2,132.
Circ
 People's Defender.....Ind...Arlington..... 1450
 Pilot.....Rep...Blair†..... 1,200
 Republican.....Rep... "..... 792

CIRCULATION: † Publishers' reports. Roman figures—estimated. *Sworn. † County-seat.
 POPULATION: State Census 1886, § Estimated.

WAYNE CO.....Pop. \$6,000

Rep. vote in 1884, 419; Dem. and Fus. 211; Pro. 7.

Location—Northeast; area about 444 sq. m. **Natural Features**—Surface undulating; timber scarce; soil fertile. **Chief Products**—Corn, wheat and live-stock. Manufacturing establishments of all kinds, in 1880, 2; capital invested, \$1,200; hands employed, 2; value of products, \$2,100. **County-seat** Wayne, pop. \$1,150.

Circ
Gazette.....Rep... Wayne †..... *648
Herald.....Rep... “..... 725

WEBSTER CO.....Pop. \$16,000

Rep. vote in 1884, 1,300; Dem. and Fus. 655; Pro. 30.

Location—South, bordering on Kansas; area about 576 sq. m. **Natural Features**—Surface undulating; timber scarce; soil fertile; good pasturage. Manufacturing establishments of all kinds, in 1880, 24; capital invested, \$88,750; hands employed, 60; value of products, \$189,100. **County-seat** Red Cloud, pop. \$2,500.

Circ
Leader.....Dem. Blue Hill.....
Times-Winner.....Rep... “..... \$560
Herald.....Prohib. Cowles..... \$336
Signal.....Local Guide Rock.....
Chief.....Rep... Red Cloud †..... \$1,000
Evening Chief (daily)—see } Rep... “.....
Chief..... }
Helmet.....Dem... “.....
Webster County Argus.....Rep... “..... 1,008

WHEELER CO.....Pop. \$2,600

Rep. vote in 1884, 143; Dem. and Fus. 59; Pro. 3.

Location—North-central; area 576 sq. m. **Natural Features**—Surface undulating; soil fertile. No manufactures in 1880. **Chief Products**—Corn, wheat; live-stock. **County-seat** Harrington, pop. —.

Circ
Wheeler County Republican...Rep... Bartlett.....
Wheeler County Gazette.....Dem... Cumminsville.. \$400

YORK CO.....Pop. \$22,000

Rep. vote in 1884, 1,970; Dem. and Fus. 903; Pro. 100.

Location—Southeast-central; area about 576 sq. m. **Natural Features**—Surface undulating; timber scarce; soil fertile. **Chief Products**—Wheat, corn, hay, oats, butter; live-stock. Manufacturing establishments of all kinds, in 1880, 17; capital invested, \$45,550; hands employed, 39; value of products, \$98,114. **County-seat** York, pop. \$3,500.

Circ
Gazette.....Rep... Bradshaw..... 400
Review.....Gresham.....
Record.....Ind... McCool Junction \$400
Leader.....Rep... Waco..... \$450
Democrat.....Dem... York †..... \$1,200
Republican.....Rep... “..... \$1,080
Times.....Rep... “..... \$960

CIRCULATION: † Publishers' reports, Roman figures—estimated, *Sworn, † County-seat.
POPULATION: State Census 1885, \$ Estimated.

NEVADA.

Population 62,266.....Rep. Maj. in 1884, 1,615
Chinese pop., 5,416. Rep. vote, 7,198; Dem. 5,578.

STATE CAPITAL CARSON CITY.

NEVADA is bounded north by Oregon and Idaho, east by Utah and Arizona, and southwest and west by California. Extreme length from north to south, 485 miles in the eastern, and 210 in the western boundary; greatest breadth, 320 miles, decreasing to 310 miles in the north and to a point in the south; land area, 109,740 square miles. Surface generally is a table-land about 4,000 feet above the sea, traversed by nearly parallel mountain ranges, between which are valleys varying in width from 5 to 20 miles, in some cases narrow canyons, and in others broad deserts, covered with sage-brush and other scanty herbage. The soil when irrigated is fertile, and produces spring wheat, barley, oats, potatoes, butter, hay, wool, etc. There is much good pasturage, and cattle fatten readily upon it. Cotton and sub-tropical fruits do well in the south. It has for years been the leading State in the production of the precious metals. The milling and smelting of ore is the leading manufacturing pursuit. The output of precious metals in 1887 was nearly \$10,000,000. A valuable deposit of anthracite coal has been discovered on the Elko River near Humboldt, which is being developed. The cattle interests of the State are next in importance to its mineral resources. The wool product in 1887 was 3,000,000 pounds. The number of manufacturing establishments in the State in 1880, was 184; amount of capital invested in them, \$1,323,300; total number of hands employed, 577; amount paid in wages, \$461,807; value of materials used, \$1,049,794; value of products, \$2,179,626. Lumber sawing, once important, is declining, owing to the rapid disappearance of the forests.

There are 14 Counties in Nevada. Newspapers are published in 13.—Cities, towns, and villages in which papers are published number 15, of which 12 designated by a dagger (†) are county-seats. Of the 26 papers which insert advertisements published in the State, 11 are daily and 15 weekly.

CHURCHILL CO.....Pop. 479
Rep. vote in 1884, 96; Dem. 88. (32 Chinese.)
Location—West-central; area about 8,400 sq. m.
Natural Features—Surface partly mountainous and partly plain; timber scarce; soil fertile in places when irrigated; gold and silver. **Agricultural products** small; cattle, sheep and horses. **Mining**. Manufacturing establishments of all kinds, in 1880, 1; capital invested, \$23,000; hands employed, 10; value of products, \$15,000. **County-seat** Stillwater, pop. 350.
No Papers.

DOUGLAS CO.....Pop. 1,581
Rep. vote in 1884, 215; Dem. 167. (159 Chinese.)
Location—West, bordering on California; area about 790 sq. m. **Natural Features**—Surface mountainous; extensive pine forests; soil fertile in the valleys; some gold and silver. **Chief Products**—Barley, oats, wheat, potatoes, butter, hay; cattle. Manufacturing establishments of all kinds, in 1880, 10; capital invested, \$121,775; hands employed, 31; value of products, \$220,607. **County-seat** Genoa, pop. 350.
Circ
Courier.....Ind...Genoa †..... \$540

ELKO CO.....Pop. 6,500
Rep. vote in 1884, 692; Dem. 614. (612 Chinese.)
Location—Extreme northeast, bordering on Idaho and Utah; area about 18,000 sq. m. **Natural Features**—Surface partly mountainous, also consisting of large plains, on which wood and water are scarce. **Chief Products**—Barley, wheat, oats, and hay. **Mining**—silver. Manufacturing establishments of all kinds, in 1880, 12; capital invested, \$41,400; hands employed, 17; value of products, \$66,735. **County-seat** Elko, pop. 31,000.
Circ
Free Press.....Rep...Elko †..... \$510
Independent (daily).....Dem.. " \$280
Independent.....Dem.. " \$475
Times-Review (daily).....Rep...Tuscarora..... 400

ESMERALDA CO.....Pop. 5,000
Rep. vote in 1884, 559; Dem. 232. (242 Chinese.)
Location—Southwest, bordering on California; area about 5,500 sq. m. **Natural Features**—Surface partly mountainous, partly arid plains; fertile along streams; extensive salt deposits; valuable copper; some cobalt and

nickel; large deposits of borax; works have been erected for the manufacture of boracic acid. **Chief Products**—Wheat, barley, hay, cattle. **Gold and silver mining** chief occupation. Manufacturing establishments of all kinds, in 1880, 16; capital invested, \$123,500; hands employed, 45; value of products, \$323,231. **County-seat** Hawthorne, pop. 3400

Circ
Esmeralda News.....Ind...Hawthorne †... \$300
Walker Lake Bulletin.....Rep... " \$200

EUREKA CO.....Pop. 7,086
Rep. vote in 1884, 778; Dem. 493. (633 Chinese.)
Location—North-central; area about 4,500 sq. m. **Natural Features**—Surface partly mountainous; soil fertile when irrigated. Silver and lead **mining**. Manufacturing establishments of all kinds, in 1880, 14; capital invested, \$75,100; hands employed, 50; value of products, \$135,970. **County-seat** Eureka, pop. 33,000.
Circ
Sentinel.....Dem...Eureka †..... \$1,250

HUMBOLDT CO.....Pop. 4,000
Dem. vote in 1884, 529; Rep. 428. (529 Chinese.)
Location—Northwest, bordering on Oregon; area about 13,000 sq. m. **Natural Features**—Surface generally mountainous; some fertile soil in the valleys, which yield barley, wheat, potatoes and hay. **Silver Mining, cattle-raising** and wool-growing chief occupation. Manufacturing establishments of all kinds, in 1880, 5; capital invested, \$91,000; hands employed, 19; value of products, \$131,110. **County-seat** Winnemucca, pop. 11,250.
Circ
Silver State (daily).....Ind.Dem.Winnemucca †.. \$765

LANDER CO.....Pop. 4,000
Rep. vote in 1884, 547; Dem. 401. (386 Chinese.)
Location—North-central; area about 6,700 sq. m. **Natural Features**—Surface partly mountainous; soil in valleys partly fertile. **Chief Products**—Barley, wheat, oats, potatoes, butter, wool, hay; live-stock. **Mining** chief occupation, principally of silver, but some gold and lead also. Manufacturing establishments of all kinds, in 1887, 100; capital invested, \$600,000; hands employed, 800; value of products, including bullion, \$2,000,000. **County-seat** Austin, pop. 32,250.
Circ
Reese River Reveille (daily).....Ind...Austin †..... 500
Central Nevadan.....Ind...Battle Mountain \$500

CIRCULATION: † Publishers' reports. Roman figures—estimated. * Sworn. † County-seat.
POPULATION: § Estimated. Unmarked—Census of 1880.

LINCOLN CO.....Pop. 51,750

Dem. vote in 1884, 260; Rep. 195. (100 Chinese.)

Location—Southeast, bordering on Utah, Arizona, and California; area 19,000 sq. m. **Natural Features**—Surface generally barren table-land, on which wood and water are scarce; some fertile soil in the valleys. **Chief Products**—Corn, wheat, barley, wood, and hay. **Silver Mining** chief occupation. Manufacturing establishments of all kinds, in 1880, 13; capital invested, \$27,250; hands employed, 17; value of products, \$40,996. **County-seat** Pioche, pop. 51,000.

Circ
Record.....Ind...Pioche †..... 356

LYON CO.....Pop. 2,409

Rep. vote in 1884, 360; Dem. 284. (390 Chinese.)

Location—West; area about 450 sq. m. **Natural Features**—Surface mountainous; soil fertile in the valleys. **Mining**—silver; there are numerous quartz mills and other works. Manufacturing establishments of all kinds, in 1880, 2; capital invested, \$26,000; hands employed, 7; value of products, \$43,885. **County-seat** Dayton, pop. 550.

Circ
Lyon County Times.....Rep...Dayton †..... 500

NYE CO.....Pop. 1,875

Rep. vote in 1884, 207; Dem. 196. (66 Chinese.)

Location—South-central, bordering on California and Utah; area about 24,000 sq. m. **Natural Features**—Surface mountainous; timber scarce; agricultural products very small. **Mining**. Silver and gold chief exports. Manufacturing establishments of all kinds, in 1880, 7; capital invested, \$11,100; hands employed, 18; value of products, \$14,319. **County-seat** Belmont, pop. 325.

Circ
Courier.....Rep...Belmont †..... 350

ORMSBY CO.....Pop. 5,412

Rep. vote in 1884, 537; Dem. 335. (384 Chinese.)

Location—Southwest, bordering on California; area about 180 sq. m. **Natural Features**—Surface mountainous, with pine forests. **Mining and Lumbering**. Machine shops, mills and lumbering companies employ 500 hands, and have \$5,000,000 invested. **County-seat** Carson City, pop. 4,227.

Circ
Index-Union (daily)—see } Ind...Carson City †...
Nevada Index-Union..... }
Morning Appeal (daily).....Rep... “ 500
Nevada Index-Union.....Ind... “
Nevada Tribune (daily).....Rep... “ 635

STOREY CO.....Pop. 16,115

Rep. vote in 1884, 1,483; Dem. 1,121. (639 Chinese.)

Location—West; area about 470 sq. m. **Natural Features**—Surface mountainous; soil generally sterile; silver chief export; the celebrated Comstock lode is in this county.—Manufacturing establishments of all kinds, in 1880, 52; capital invested, \$576,675; hands employed, 249; value of products, \$736,056. **County-seat** Virginia City, pop. 13,705.

Circ
Chronicle.....Dem..Virginia City †... 42,500
Evening Chronicle (daily) } Dem.. “ 43,500
—see Chronicle..... }
Territorial Enterprise (daily).Rep... “ 4,280

WASHOE CO.....Pop. 57,500

Rep. vote in 1884, 716; Dem. 493. (536 Chinese.)

Location—West, bordering on California; area about 1,150 sq. m. **Natural Features**—Surface mountainous, comprising a part of the Sierra Nevada; extensive forests of pine, etc.; northern part mostly desert; soil fertile in some of the valleys, yielding barley, wheat, oats, potatoes, and hay. **Mining and lumbering**. Manufacturing establishments of all kinds, in 1880, 29; capital invested, \$132,800; hands employed, 37; value of products, \$375,023. **County-seat** Reno, pop. 54,250.

Circ
Evening Gazette (daily)— } Ind.Rep.Reno †..... 800
see Gazette and Stockman... }
Gazette and Stockman.....Ind.Rep. “ 1,200
Nevada State Journal (daily) Rep.. “ 500
Nevada State Journal.....Rep... “ 700

WHITE PINE CO.....Pop. 2,682

Rep. vote in 1884, 375; Dem. 315. (107 Chinese.)

Location—East, bordering on Utah; area about 9,400 sq. m. **Natural Features**—Surface high table-land, with alternate mountain ridges and valleys; soil of latter generally fertile. **Chief Products**—Potatoes, wool, hay, live-stock. **Mining**—silver. Numerous quartz mills, and manufactures of pig-lead, castings, etc. Manufacturing establishments of all kinds, in 1880, 16; capital invested, \$19,900; hands employed, 9; value of products, \$38,450. **County-seat** Hamilton, pop.—.

Circ
White Pine News.....Dem..Taylor 500

CIRCULATION: † Publishers' reports. Roman figures—estimated. * Sworn. † County-seat.
POPULATION: § Estimated. Unmark.d.—Census of 1880.

NEW HAMPSHIRE.

Population 346,991.....Rep. Plur. in 1884, 4,603

Rep. vote, 43,250; Dem. 39,187.

STATE CAPITAL, CONCORD.

NEW HAMPSHIRE is bounded on the north by Quebec, east by Maine and the Atlantic Ocean, south by Massachusetts, and west by Vermont. Its length is 180 miles from north to south; its extreme breadth 93 miles; average breadth 50 miles; land area, 9,005 square miles. Most of the State, except the southeastern part, has a rough and hilly surface. In the northern part are the White Mountains. The State is generally well wooded, and the yield of timber is very large. The Valley of the Connecticut is famed for the beauty of its farms and villages. In productions, the hay-crop is by far the most valuable, and while this is steadily increasing the agricultural interests have for some years been gradually declining. While there are some very fertile tracts among the valley lands, the greater part of the surface is rugged and stony, and much more valuable as woodland or pasture than as tilled land. Oats, barley, rye, buckwheat, and corn are very generally cultivated. Dairy farming and wool-growing are followed to some extent. Tobacco is grown in Cheshire County, in the southwestern part of the State. Fruit-raising is generally profitable. In some localities southward the peach is successfully cultivated. Fine building granite is extensively quarried at Concord, Milford, Pelham, Plymouth, and other points, and a fine soapstone at Franconia. Iron-ore is mined principally at Franconia, but abounds in several other localities. There is a thin vein of tin at Jackson. Lead, silver, and zinc are developed in Madison and Warren. Manufactures constitute by far the largest industry. There is scarcely a town of any considerable size without its important manufacture. It is especially noted for its textile interests. The other main industries are boots and shoes, carriages, flouring-mills, saddlery, clothing, starch, etc. The number of manufacturing establishments in the State in 1880, was 3,181; amount of capital invested in them, \$51,112,263; total number of hands employed, 48,831; amount paid in wages, \$14,814,793; value of materials used, \$43,552,462; value of products, \$73,978,028.

There are 10 Counties in New Hampshire. Newspapers are published in all.—Cities, towns, and villages in which papers are published number 60, of which the 13 designated by a dagger (†) are county-seats. Of the 109 papers which insert advertisements published in the State, 14 are daily, 2 semi-weekly, 83 weekly, 1 bi-weekly, 8 monthly and 1 quarterly.

BELKNAP CO.....Pop. 17,948

Dem. vote in 1884, 2,377; Rep. 2,368; Gbk. 83.

Location—Central; area about 400 sq. m. **Natural Features**—Surface diversified and soil generally fertile. **Chief Products**—Hay, butter, potatoes, corn, oats, wheat, maple-sugar; live-stock. **Manufacturing establishments** of all kinds, in 1880, 112; capital invested, \$1,400,750; hands employed, 2,498; value of products, \$2,363,892. **County-seat** Laconia, pop. (township) \$4,500.

<i>Circ</i>	
Advocate (s-wkly)—issues an edition for Tilton.....	Labor Laconiat..... \$1,400
Democrat.....	Dem. "..... \$2,600
Belknap Republican.....	Rep. Lake Village... \$1,164
News.....	Ind. Meredith..... \$600
Advocate—see Laconia.....	Tilton.....
Times and Tourists Gazette (s-wkly)—during Summer season only.....	Non-pol. Weirs..... 2,100

CARROLL CO.....Pop. 18,224

Dem. vote in 1884, 2,443; Rep. 2,386; Gbk. 130.

Location—East-central, bordering on Maine; area about 780 sq. m. **Natural Features**—Surface mountainous and broken with extensive forests; soil productive. **Chief Products**—Butter, potatoes, hay, maple-sugar, corn, wool, and cattle; oats and wheat chief grain. **Manufactures** chiefly woolen goods, leather, and lumber. **Manufacturing establishments** of all kinds, in 1880, 148; capital invested, \$360,475; hands employed, 901; value of products, \$1,811,313. **County-seat** Ossipee, pop. 1,782.

<i>Circ</i>	
Reporter.....	Ind. Sandwich..... \$829
Granite State News.....	Rep. Wolfboro..... \$1,250
Carroll County Pioneer.....	Dem. Wolfboro June- tion..... \$850

CHESHIRE CO.....Pop. 28,734

Rep. vote in 1884, 3,888; Dem. 2,981; Gbk. 155.

Location—Extreme southwest, bordering on Massachusetts, and separated from Vermont by the Connecticut River; area about 730 sq. m. **Natural Features**—Surface hilly and partly mountainous; large forests; soil good, and valleys very fertile. **Chief Products**—Butter, tobacco, hay, maple-sugar, and wool in large quantities; oats leading grain, wheat and rye nominal, corn prominent; live-stock abundant, particularly sheep. **Manufactures** extensive: most important are carriages, furniture, hardware, lumber, machinery, wooden-ware, and woolen goods. **Manufacturing establishments** of all kinds in 1880, 317; capital invested, \$3,758,815; hands employed, 4,523; value of products, \$7,768,943. **County-seat** Keene, pop. 6,784.

<i>Circ</i>	
Cold River Journal.....	Local. Alstead..... \$550
Review of Narcotic Inebriety (quarterly).....	Med. Gilsum.....
Valley Record.....	Ind. Hinsdale..... \$2,080
Cheshire Republican.....	Dem. Keene †..... 2,100
Granite State Journal—see Windsor, Windsor Co., Vt. }	" ".....
New England Observer.....	Ind. Rep. "..... \$2,700
New Hampshire Sentinel.....	Rep. "..... 2,800
Home Companion (monthly).....	Lit. Troy.....

COOS CO.....Pop. 18,580

Dem. vote in 1884, 2,394; Rep. 1,984; Gbk. 83.

Location—Extreme north, bordering on Vermont, Quebec, and Maine; area about 1,980 sq. m. **Natural Features**—Surface mountainous and rugged; in the vicinity of the rivers the soil is fertile; there are extensive forests, in which pine and sugar-maple abound; the White Mountains, including Mt. Washington, occupy the

CIRCULATION: † Publishers' reports. Roman figures—estimated. * Sworn. † County-seat.
POPULATION: § Estimated. Unmarked—Census of 1880.

southern part. **Chief Products**—Potatoes, butter, hay, wool, and maple-sugar in very large quantities; corn, small, oats and buckwheat large, other grain unimportant; live-stock. **Manufactures** principally carriages, furniture, lumber, paper, saddlery, and starch. Manufacturing establishments of all kinds, in 1880, 194; capital invested, \$2,107,250; hands employed, 1,362; value of products, \$2,490,866. **County-seats** Colebrook, pop. (township) 1,590; and Lancaster, pop. (township) 2,721.

Circ
 Independent.....Ind...Berlin Falls.....
 News and Sentinel.....Neut..Colebrook † 1,500
 Mountaineer.....Neut..Gorham..... *1,018
 Coos County Democrat.....Dem..Lancaster † †1,630
 Gazette.....Rep... " 631
 Among the Clouds (daily) — } Local.Mt.Washington †1,500
during Summer season.
 Review.....Local..Whitefield.....

GRAFTON CO.....Pop. 38,788

Rep. vote in 1884, 5,170; Dem. 4,915; Gbk. 121.

Location—West-central, separated from Vermont by the Connecticut River; area about 1,525 sq. m. **Natural Features**—Surface hilly and diversified; extensive forests; part of the White and Franconia mountains in the northeast part; much of the land is devoted to pasturage, and the soil in parts is susceptible of high cultivation. **Chief Products**—Hay, butter, potatoes, wool, oats, corn, and maple-sugar; live-stock also raised in large numbers. **Manufactures** varied and extensive, the principal being agricultural implements, furniture, gloves, harness, leather, lumber, metallic wares, paper, starch, wagons and woolens. Manufacturing establishments of all kinds, in 1880, 465; capital invested \$2,155,956; hands employed, 2,518; value of products, \$4,117,710. **County-seats** Haverhill, pop. (township) 2,453, and Plymouth, pop. (township) 1,719.

Item.....Ind...Ashland.....	<i>Circ</i> \$360
White Mountain Echo—July } Non-pol.Bethlehem.....	\$2,500
Aug. and Sept. only.....	
Enterprise.....Ind...Bristol.....	*1,680
Mascoma Register.....Rep...Canaan.....	‡480
Reporter.....Local.. ".....	‡1,200
Dartmouth (bi-weekly).....Coll...Hanover.....	‡1,075
Dartmouth Literary Monthly Coll... ".....	
Gazette.....Dem... ".....	500
Granite State Journal—see } ".....	
Windsor, Windsor Co., Vt.. }	
Grafton County Register.....Local.Haverhill †.....	‡900
Granite State Free Press.....Rep..Lebanon.....	‡1,440
Index.....Local.Lisbon.....	800
Journal.....Rep...Littleton.....	*2,650
White Mountain Republic.....Dem... ".....	‡1,008
Record.....Rep...Plymouth †.....	
Enterprise.....Local..Woodsville.....	‡500

HILLSBORO CO.....Pop. 75,634

Rep. vote in 1884, 8,540; Dem. 7,073; Gbk. 329.

Location—South, bordering on Massachusetts; area about 980 sq. m. **Natural Features**—Surface gently diversified—but few hills of great elevation; large forests; soil well watered and generally fertile. **Chief Products**—Dairy productions, potatoes, corn, wool, and hay in large quantities; oats, barley, and wheat in the order named; cattle, leading live-stock. **Manufactures** extensive—cotton and woolen goods, lumber, metallic and wooden wares, and many other goods. Manufacturing establishments of all kinds, in 1880, 517; capital invested, \$20,814,739; hands employed, 16,734; value of products, \$23,671,948. **County-seats** Manchester, pop. \$37,593, and Nashua, pop. \$15,000.

Farmers' Cabinet.....Rep...Amherst.....	‡1,000
Reporter.....Local.Antrim.....	‡760
Hollis and Brookline Herald }Brookline.....	
—see Hollis.....	
Hillsboro Messenger.....Ind...Hillsboro Bridge†	‡1,400
Hollis and Brookline Herald }Local.Hollis.....	*395
printed at the office of the } Journal, Marlboro, Middle- } sex Co., Mass.....	
Times.....Local.. ".....	
Budget.....Ind...Manchester †.....	4,000
Courrier du New Hampshire } Ind... ".....	1,135
(French).....	
Mirror and American (da.) } Rep... ".....	‡3,000
—see Mirror and Farmer.. }	
Mirror and Farmer.....Rep.Agric. ".....	‡27,600
New Hampshire Catholic.....Cath.. ".....	
Notes and Queries (mo.).....Lit.. ".....	800
Press (daily).....Rep... ".....	
Union (daily).....Dem... ".....	‡11,750
Union.....Dem... ".....	‡17,000

CIRCULATION: ‡ Publishers' reports. Roman figures—estimated. * Sworn. † County-seat. POPULATION: § Estimated. Unmarked—Census of 1880.

Advance—prints an edition } <i>Circ</i>	
under name of Journal, } Local.Milford.....	‡912
Wilton.....	
Gazette (daily).....Dem..Nashua †.....	600
Gazette.....Dem... ".....	1,600
Telegraph (daily).....Rep... ".....	‡1,400
Telegraph.....Rep... ".....	‡1,600
Transcript.....Local.Peterboro.....	‡1,348
Journal—see Advance, Mil- } ford.....Wilton.....	

MERRIMACK CO.....Pop. 46,300

Rep. vote in 1884, 6,005; Dem. 5,512; Gbk. 320.

Location—South-central, intersected by the Merrimack River; area about 920 sq. m. **Natural Features**—Surface hilly; Mt. Kearsarge is in the northern part; large forests of maple, pine, and oak; soil mostly fertile. **Chief Products**—Dairy productions, potatoes, corn, wool, hay, and maple-sugar very large; oats and wheat chief grain; horses, cattle, and sheep in large numbers. **Manufactures** extensive and varied, embracing carriage shops, cotton, hosiery, paper, and woolen mills, flour, leather, lumber, needles, saddlery, and many others. Manufacturing establishments of all kinds, in 1880, 449; capital invested, \$6,089,215; hands employed, 5,655; value of products, \$8,742,580. **County-seat** Concord (State capital also), pop. 13,843.

Evening Monitor (daily)— } <i>Circ</i>	
see Independent Statesman. } Rep...Concord †.....	‡1,800
Granite Monthly (mo.).....Lit... ".....	‡2,100
Independent Statesman.....Rep... ".....	‡9,600
New Hampshire Journal— } see Montpelier, Washington } Co., Vt.....	
People and Patriot (daily)...Dem... ".....	‡2,100
People and Patriot.....Dem & Agri. ".....	‡10,500
Standard Bearer.....Prohib. ".....	
Tribune.....Rep... ".....	‡1,440
Veteran's Advocate.....G. A. R. ".....	‡2,200
Merrimack Journal.....Ind...Franklin Falls.....	‡1,494
Transcript.....Ind... ".....	‡960
Courier.....Local.Henniker.....	‡200
Rays of Light.....Local.Penacook.....	750
Analecta.....Neut..Pittsfield.....	‡1,500
Manifesto (monthly).....Shakers.Shaker Village 3,500	
Journal.....Ind...Suncook.....	‡1,050
Kearsarge Independent and } Ind...Warner.....	‡1,280
Times.....	
Kearsarge Sentinel.....Local.Wilmet.....	‡400

ROCKINGHAM CO.....Pop. 49,064

Rep. vote in 1884, 6,162; Dem. 5,682; Gbk. 214.

Location—Southeast, bordering on Massachusetts and the Atlantic Ocean; area about 740 sq. m. **Natural Features**—Surface broken and well adapted for pasturage; large forests of oak, beech, ash and sugar-maple; soil generally productive. **Chief Products**—Dairy productions, potatoes, hay, and wool; corn, oats, barley, and wheat in the order named; live-stock very important. **Manufactures**—Lumber, boots, and shoes are the most important, after which come bricks, carriages, clothing, leather, and many others. Manufacturing establishments of all kinds, in 1880, 612; capital invested, \$4,369,858; hands employed, 4,672; value of products, \$7,064,969. **County-seats** Exeter, pop. (township) 3,568, and Portsmouth, pop. 2,690.

News.....Local..Derry.....	<i>Circ</i> 1,500
Hammond's Floral Friend } Fam...Derry Depot...	
& Household Journal (mo.) }	
Exonian.....Coll...Exeter †.....	‡350
Gazette.....Rep... ".....	3,650
News-Letter.....Rep... ".....	‡2,750
Phillips Exeter Literary } Acad. ".....	800
Monthly.....	
Protest.....Gbk... ".....	900
Advertiser.....Ind...Newmarket.....	900
Christian Witness (monthly)...Relig. ".....	‡1,350
Chronicle (daily—see New } Rep...Portsmouth †.....	500
Hampshire Gazette.....	
Evening Times (daily)— } Dem... ".....	650
see States and Union.....	
Journal.....Rep... ".....	1,200
New Hampshire Gazette.....Rep... ".....	1,200
Penny Post (daily).....".....	1,200
States and Union.....Dem... ".....	1,200

STRAFFORD CO.....Pop. 35,558
Rep. vote in 1884, 4,370; Dem. 3,779; Gbk. 106.

Location—Southeast, bordering on Maine; area 320 sq. m. **Natural Features**—Surface rocky and uneven; valleys generally fertile. **Chief Products**—Potatoes, corn, oats, barley, hay, wool, and dairy productions; very little wheat; much less live-stock than in other parts of the State. **Manufactures** numerous, and include boots and shoes, cotton and woolen goods, leather and lumber. Manufacturing establishments of all kinds, in 1880, 186; capital invested, \$3,134,515; hands employed, 8,417; value of products, \$13,032,753. **County-seat** Dover, pop. 13,000.

		<i>Circ</i>
Enquirer	Rep. Dover	1,800
Foster's Democrat (daily)...	Dem. " "	2,500
Foster's Democrat	Dem. " "	2,500
Republican (daily)—see } Enquirer	Rep. " "	900
Times (daily).....	Rep. " "
Times	Rep. " "
News	Neut. Farmington	1,000
Free Press.....	Rep. Great Falls	2,500
Anti-Monopolist.....	Gbk. Rochester	1,000
Courier.....	Ind. " "	1,500
Leader.....	Ind. " "

SULLIVAN CO.....Pop. 18,161
Rep. vote in 1884, 2,477; Dem. 2,031; Gbk. 70.

Location—Southwest, separated from Vermont by the Connecticut River; area about 530 sq. m. **Natural Features**—The Valley of the Connecticut is level and fertile, the other parts hilly and rugged, but well adapted for grazing and sheep-raising. **Chief Products**—Dairy productions, potatoes, wool, hay, and maple-sugar very large; corn, oats, wheat, and barley in the order named; cattle and sheep very numerous. **Manufactures** of cotton and woolen goods, leather, lumber, paper, machinery, and woodenware. Manufacturing establishments of all kinds, in 1880, 181; capital invested, \$1,420,700; hands employed, 1,481; value of products, \$2,336,604. **County-seat** Newport, pop. (township) 2,612.

		<i>Circ</i>
Advocate.....	Rep. Claremont	1,650
National Eagle	Rep. " "	1,200
New Hampshire Argus and } Spectator	Dem. Newport †	1,500
Republican Champion.....	Rep. " "	1,300

CIRCULATION: † Publishers' reports. Roman figures—estimated. * Sworn. † County-seat.
POPULATION: § Estimated. Unmarked—Census of 1880.

NEW JERSEY.

Population 1,278,033.....Dem. Plur. in 1884, 4,412

Dem. vote, 127,778; Rep. 123,366.

STATE CAPITAL, TRENTON.

NEW JERSEY is bounded north and northeast by New York, east by New York and the Atlantic Ocean, south by the Atlantic Ocean and Delaware Bay, and west by Delaware and Pennsylvania. Its extreme length is 167 miles; its greatest breadth 59 miles, and its least 32 miles; land area, 7,455 square miles. The surface is mountainous in the northwest, hilly in the northeast and central parts, low and gently undulating in the south. The mountains, a part of the Appalachian system, are the Kittatinny or Blue, and the Highland Range. Between them lies the Kittatinny Valley, about 10 miles wide: soil productive but varied—the northern part adapted to grain and grass; the central part has been well fertilized, and yields abundant farm and market-garden products and fruit; the southern part is sandy and light. Its agricultural products generally, including market-garden produce, are very extensive. The central part is the most thickly settled and is, in fact, a vast market garden for the supply of New York and Philadelphia. Large quantities of grapes and small fruits are grown in the south. Cranberries are one of the leading productions. It is estimated that more than half of the cranberries produced in the United States are grown in this State. The chief cranberry counties are Ocean, Atlantic, and Burlington. It is celebrated for its marl and clay deposits, peat, bog-iron ore, and glass-sand. It has become one of the leading States in the value of its manufactures, ranking sixth in this respect in 1880. The manufactures embrace a wide range of goods. The number of manufacturing establishments in the State in 1880, was 7,128; amount of capital invested in them, \$106,226,593; total number of hands employed, 126,038; amount paid in wages, \$46,088,045; value of materials used, \$165,285,779; value of products, \$254,380,236. Prominent among the instances of greatest growth may be mentioned the pottery and rubber interests. Its iron-mines, zinc mines, slate quarries, and clay-banks are very valuable, and the fisheries (deep-sea, oyster, and fresh-water), a source of great profit. Iron-ore is found generally through the State. There are a large number of productive mines of magnetic iron ore in Sussex, Passaic, Morris, and Warren Counties. Clay for gas-retorts and fire-brick is found at Amboy, and valuable deposits of franklinite at Mine Hill and Stirling. In the northwestern portion of the State, excellent roofing-slates, building and flag-stones and rich hematites are abundant. It has a large coasting trade, and considerable ship building is carried on. Newark, the metropolis, has a population of 165,000, and its manufacturing industries are claimed to be more important in proportion to population than those of any other city in the United States. Within the past ten years the sea-coast has been built up in almost a continuous line of villages from Sandy Hook to Cape May Point, and the temporary residents in the summer season will reach as high as 100,000 persons.

There are 21 Counties in New Jersey. Newspapers are published in all.—Cities, towns, and villages in which papers are published number 113, of which 21 designated by a dagger (†) are county-seats. Of the 291 papers which insert advertisements published in the State, 38 are daily, 2 tri-weekly, 3 semi-weekly, 219 weekly, 1 bi-weekly, 4 semi-monthly, 1 every three weeks, and 23 monthly.

ATLANTIC CO.....Pop. 22,356

Rep. vote in 1884, 2,439; Dem. 1,854; Pro. 247; Gbk. 54.

Location—South-southeast, bordering on the Atlantic Ocean; area about 820 sq. m. **Natural Features**—Surface level; soil sandy; marshy near the sea; extensive forests of small pines. **Chief Products**—Cranberries, white and sweet potatoes, hay, little wheat, and wine; small fruits, especially blackberries, strawberries, and grapes; there are numerous factories of clothing and shoes. **Manufacturing establishments** of all kinds, in 1880, 66; capital invested, \$588,800; hands employed, 428; value of products, \$864,569. **County-seat** May's Landing, pop. 3850.

Atlantic Journal.....	Rep..	Atlantic City.....	†1,366	<i>Circ</i>
Atlantic Review—issues a } daily edition from June 18th to Sept. 8th, <i>circ.</i> 13,000.....	Rep..	"	†1,750
Atlantic Times—issues a } daily edition July and Aug. <i>circ.</i> 1300.....	Dem..	"	†1,100
Atlantic Democrat.....	Dem..	Egg Harbor City.	1300	
Beobachter.....	Dem..	"	760
Pilot (German).....	Rep..	"	475
Zeitgeist.....	Rep..	"	350
Atlantic Mirror.....	Ind..	Hammonton....	850	
Guide and Friend (monthly)..	Poult..	"	42,000
South Jersey Republican.....	Rep..	"	368
Record.....	Rep..	May's Landing†	800	

BERGEN CO.....Pop. 39,880

Dem. vote in 1884, 4,327; Rep. 3,688; Pro. 73; Gbk. 63.

Location—Northeast, separated from New York by the Hudson River; area about 320 sq. m. **Natural Features**—Surface hilly; the Palisades of the Hudson form its eastern border; western part mountainous; soil in parts productive. **Chief Products**—Butter, potatoes, corn, hay, oats, rye, buckwheat, wheat, and market-garden produce. **Manufactures** important and varied. **Manufacturing establishments** of all kinds, in 1880, 186; capital invested, \$2,026,303; hands employed, 2,452; value of products, \$3,553,573. **County-seat** Hackensack, pop. 4,983.

Enquirer—see <i>General Adver-</i> <i>tiser, Passaic, Passaic Co.</i>	Carlstadt.....		<i>Circ</i>
Freie Presse.....	Ind..	"	315
Times.....	Ind..	Englewood.....	1,056	
Bergen County Democrat.....	Dem..	Hackensack†..	12,700	
Bergen Index (semi-weekly)..	Ind..	"	
Republican.....	Rep..	"	42,700
Bergen County Herald.....	Dem..	Rutherford.....		
News (semi-wkly).....	Rep..	"	4475
Record.....	Local..	Tenafly.....	1625	

CIRCULATION: † Publishers' reports. Roman figures—estimated. *Sworn. † County-seat.
POPULATION: State Census 1885, § Estimated.

BURLINGTON CO.....Pop. 57,558.
 Rep. vote in 1884, 6,762; Dem. 6,384; Pro. 387; Gbk. 155.
Location—Central, bordering on the Atlantic Ocean and separated from Pennsylvania by the Delaware River; area about 860 sq. m. **Natural Features**—Surface nearly level; soil fertile near the Delaware; sandy elsewhere; extensive pine woods; bog iron-ore; marl abundant. **Chief Products**—Market-garden and dairy produce, wool, hay, corn, cranberries, white and sweet potatoes, oats, wheat, rye, and live-stock. **Manufactures**—Boots and shoes, bicycles, lumber, mill machinery, waterwheels, wood-working machinery, etc. Manufacturing establishments of all kinds, in 1880, 353; capital invested, \$3,001,130; hands employed, 3,084; value of products, \$4,471,952. **County-seat** Mount Holly, pop. 5,066.

Banner.....	Ind..	Beverly.....	1,200
Register.....	Ind..	Bordentown.....	\$1,200
Enterprise (daily)—see New Jersey Enterprise.....	Rep..	Burlington.....	\$1,640
Evening Reporter (daily).....	Ind..	".....	\$2,000
Gazette (daily).....	Neut..	".....	900
Methodist Herald (mo.).....	Meth..	".....	\$2,260
New Jersey Enterprise.....	Rep..	".....	800
Chronicle.....	Ind..	Moorestown.....	\$1,750
Dispatch.....	Dem..	Mt. Holly.....	\$2,664
Herald.....	Dem..	".....	2,367
New Jersey Mirror.....	Rep..	".....	\$2,729
News.....	Rep..	".....	Local, Palmyra.....
Home Visitor (mo.)—dated at Riverton also; printed for free distribution.....	Local.	Palmyra.....	1,350
Advertiser.....	Local.	".....	Riverside.....
New Jersey Sand Burr.....	Local.	".....	Riverton.....
Home Visitor—see Palmyra.....	Local.	".....	

CAMDEN CO.....Pop. 76,685
 Rep. vote in 1884, 8,538; Dem. 6,545; Pro. 465; Gbk. 33.
Location—Southwest, separated from Pennsylvania by the Delaware River; area about 270 sq. m. **Natural Features**—Nearly level; soil sandy in the east; rich, fertile loam in the west; marl abundant. **Chief Products**—Large quantities of vegetables, strawberries, and other small fruits for Philadelphia markets; wheat and rye; live-stock, chiefly cattle and swine. **Manufactures**—Flour, machinery, and many other goods. Manufacturing establishments of all kinds, in 1880, 373; capital invested, \$7,728,510; hands employed, 6,744; value of products, \$11,009,206. **County-seat** Camden, pop. 52,884.

Herald and Times.....	Ind..	Atco.....	\$600
Atlantic Coast Guide. Sea Shore Inta. Camden.....	Rep..	".....	\$1,000
Camden County Courier.....	Rep..	".....	1,200
Camden County Journal } (German).....	Dem..	".....	\$5,188
Courier (daily)—see Cam- den County Courier.....	Rep..	".....	1,860
Democrat.....	Dem..	".....	".....
Evening Telegram (daily) } —see Sunday Telegram.....	Dem..	".....	".....
Family Visitor Magazine (mo.).....	Fam..	".....	500
Island Heights Herald.....	Ind..	".....	".....
New Jersey Coast Pilot.....	Ind..	".....	\$3,500
Post (daily).....	Rep..	".....	\$1,250
Saturday Evening Express.....	Fam..	".....	".....
Society News (monthly).....	Sec.Soc.	".....	\$2,600
Sunday Telegram.....	Dem..	".....	\$1,400
Temperance Gazette.....	Prohib.	".....	".....
West Jersey Press.....	Rep..	".....	".....

CAPE MAY CO.....Pop. 10,744
 Rep. vote in 1884, 1,293; Dem. 1,004; Pro. 121; Gbk. 39.
Location—Southern extremity, bordering on the Atlantic Ocean and Delaware Bay; area 250 sq. m. **Natural Features**—Surface level; soil alluvial, partly sandy, marshy near the coast; there is a valuable deposit of cedar timber buried in the soil to an unknown depth, many centuries old, but still sound and valuable. **Chief Products**—Corn, white and sweet potatoes, wheat, hay, some live-stock. Manufacturing establishments of all kinds, in 1880, 36; capital invested, \$80,250; hands employed, 105; value of products, \$164,411. **County-seat** Cape May Court House, pop. —.

Cape May Wave—issues a } daily edition July and Aug } Star of the Cape—issues a } daily edition July and Aug. } Circ. 700.....	Ind.Rep.	Cape May.....	1,000
	Rep..	".....	\$1,150

Cape May County Gazette.....Ind...Cape May C.H.†\$1,190
Sentinel.....Ind...Ocean City..... *650
Spray.....Local. ".....
Cape May County Times.....Dem...Sea Isle City.....

CUMBERLAND CO.....Pop. 41,982
 Rep. vote in 1884, 4,491; Dem. 3,470; Pro. 549; Gbk. 235.
Location—Southwest, bordering on Delaware Bay; area 516 sq. m. **Natural Features**—Surface nearly level; forests of oak and pines; soil in parts light and sandy, in others clayey with sandy loam; marshy along the bay; marl and some bog iron-ore. **Chief Products**—Butter, hay, corn, white and sweet potatoes, wheat, oats, and live-stock. **Manufactures**—Boots and shoes, brick, canning fruit and vegetables, cotton goods, flour and saw mills, glass ware, iron, nails; ship-yards. Oyster fishing extensively carried on. Manufacturing establishments of all kinds, in 1880, 302; capital invested, \$5,319,155; hands employed, 5,285; value of products, \$5,111,023. **County-seat** Bridgeton, pop. 10,065.

Chronicle.....	Rep..	Bridgeton.....	\$1,500
Cumberland Courier.....	Dem..	".....	2,100
Dollar Weekly News.....	Ind..	".....	\$2,583
Evening News (daily)—see } Dollar Weekly News.....	Ind..	".....	".....
Home and Garden (mo.).....	Fam. & Pout	".....	\$1,100
Morning Star (daily).....	Ind..	".....	1,003
New Jersey Patriot.....	Dem..	".....	\$500
Philosophian Review (mo.).....	Coll..	".....	".....
Pioneer (daily).....	Rep..	".....	1,060
Pioneer.....	Rep..	".....	".....
Enterprise (daily).....	Ind..	Millville.....	".....
Enterprise.....	Ind..	".....	\$1,071
Republican.....	Rep..	".....	600
Transcript.....	Dem..	".....	720
Bote der Neuen Kirche } (semi-mo.).....	Swedbg.	Vineland.....	650
Children's New Church } Messenger (monthly).....	Swedbg.	".....	".....
Enterprise (daily).....	Local.	".....	*1,054
Evening Journal (daily).....	Ind..	".....	".....
Mason's Monthly.....	Loc. & R. Est.	".....	\$1,640
Weekly Independent.....	Rep..	".....	".....

ESSEX CO.....Pop. 213,764
 Rep. vote in 1884, 21,332; Dem. 20,117; Pro. 787; Gbk. 602.
Location—Northeast, bordering on Newark Bay; area about 125 sq. m. **Natural Features**—Surface nearly level, except in western part, where there are two ridges known as First and Second Mountain; soil generally very fertile. **Chief Products**—Butter, hay, potatoes, corn, oats; very little wheat and rye; live-stock. **Manufactures** numerous, including boots and shoes, carriages, metallic wares, saddlery, and many other articles. Manufacturing establishments of all kinds, in 1880, 1,563; capital invested, \$23,817,405; hands employed, 35,636; value of products, \$76,772,360. **County-seat** Newark, pop. 152,988.

Citizen.....	Rep..	Bloomfield.....	\$550
Gazette.....	Rep..	East Orange.....	800
Record (semi-monthly).....	Soc..	".....	\$465
Budget.....	Local.	Millburn.....	".....
Register.....	Local.	Montclair.....	*1,200
Times.....	Rep..	".....	6,700
Advertiser (daily)—see } Sentinel of Freedom.....	Rep..	Newark.....	".....
American Star (Colored).....	Rep..	".....	\$1,600
Beobachter am Passaic.....	Rep..	".....	".....
Cabinet and Review (mo.).....	Lit..	".....	1,000
Deutsche Evangelist (semi- monthly).....	Presb.	".....	7,123
Erzähler (Sunday).....	Rep..	".....	4,500
Evening News (daily).....	Ind..	".....	1,300
Journal (daily).....	Dem..	".....	".....
Journal.....	Dem..	".....	".....
Messenger (monthly).....	Y.M.C.A.	".....	\$2,432
New Jersey Deutsche } Zeitung (daily)—see } Tribuna.....	Dem..	".....	5,400
New Jersey Freie Zeitung } (daily)—see Erzähler.....	Rep..	".....	1,100
New Jersey Freie Zeitung.....	Rep..	".....	".....
New Jersey Trade Review } (semi-monthly).....	Trade.	".....	".....
New Jersey Unionist.....	Labor.	".....	".....
Pionier (German).....	Ind..	".....	550

CIRCULATION: † Publishers' reports. Roman figures—estimated. *Sworn. † County-seat.
 POPULATION: State Census 1885, § Estimated.

		Circ
Press-Register (every day).....Rep..Newark.....		13,850
Sentinel of Freedom.....Rep.. "		1,500
Sonntagsblatt..... "		"
Sunday Call.....Ind.. "		*17,064
Tribune (Sunday).....Dem.. "		13,880
Eagle—see General Advertiser, Passaic, Passaic Co.,	Nutley.....	
Chronicle.....Local.Orange.....		*2,161
Journal.....Rep.. "		1,400
Sonntagsblatt.....Dem.. "		3500
Volksbote.....Ind.Dem.. "		1500
Bulletin.....Ind..South Orange..		

GLOUCESTER CO.....Pop. 27,603

Rep. vote in 1884, 8,418; Dem. 2,792; Pro. 284; Gbk. 93.

Location—Southwest, separated from Pennsylvania by the Delaware River; area about 250 sq. m. **Natural Features**—Surface nearly level; much forest; soil fertile in the western part, sandy and largely uncultivated in the southeast; valuable marl beds and some iron-ore. **Chief Products**—Butter, hay, white and sweet potatoes, corn, oats, wheat, small fruits, and live-stock. **Manufactures** of boots and shoes, carriages, coffins, farm implements, flour and saw mills, glass and glass ware, metallic wares, and saddlery. **Manufacturing establishments** of all kinds, 166; capital invested, \$3,500,000; hands employed, 2,000; value of products, \$5,000,000. **County-seat** Woodbury, pop. 3,275.

		Circ
Enterprise.....Ind..Glassboro.....		1485
Item.....Dem..Newfield.....		700
News.....Local.Swedeseboro.....		3850
News.....Ind..Williamstown.....		300
Constitution.....Rep..Woodbury†.....		1,700
Gloucester County Democrat.....Dem.. "		*1,892
Liberal Press.....Ind.Rep.. "		1,030

HUDSON CO.....Pop. 240,342

Dem. vote in 1884, 21,637; Rep. 16,312; Gbk. 648; Pro. 223.

Location—Northeast, bordering on New York Bay; area, 40 sq. m. **Natural Features**—Surface hilly or uneven; the Palisades are on its eastern border; the county is almost entirely suburban to New York. **Chief Products**—Mainly market-garden produce. **Manufactures** embrace many branches of trade. **Manufacturing establishments** of all kinds, in 1880, 803; capital invested, \$15,896,125; hands employed, 15,283; value of products, \$65,337,124. **County-seat** Jersey City, pop. 153,513.

		Circ
Bayonne Herald.....Ind.Dem..Bayonne City..		1,200
Bayonne Times.....Rep.. "		1,900
Kearney Record.....Ind..Harrison.....		1,460
Evening News (daily).....Dem..Hoboken.....		
Hudson County Democrat-} Advertiser.....Dem.. "		12,600
Hudson County Journal (Ger.).....Dem.. "		3,000
Argus (daily).....Dem..Jersey City†.....		
Evening Journal (daily).....Rep.. "		10,669
Herald.....Dem.. "		
Home and Church Exponent} (monthly).....Ind.. "		700
Hudson County Dispatch.....Dem.. "		
Hudson County Wecker (Ger.).....Dem.. "		
New Jersey Freie Presse.....Ind.. "		
New Jersey Staats-Zeitung.....Ind.. "		1,800
Sunday Eagle.....Ind.. "		14,573
Sunday Morning News.....Dem.. "		16,250
Reporter.....Ind..West Hoboken..		

HUNTERDON CO.....Pop. 37,420

Dem. vote in 1884, 5,245; Rep. 8,338; Pro. 490; Gbk. 126.

Location—West, separated from Pennsylvania by the Delaware River; area about 420 sq. m. **Natural Features**—Surface level in the center, and mountainous toward the north and south; soil fertile in the valleys; limestone and freestone quarries. **Chief Products**—Butter, hay, wool, fax, corn, wheat, potatoes, oats, buckwheat, rye all in large quantities; live-stock; garden produce and small fruits. **Manufactures** varied and extensive. **Manufacturing establishments** of all kinds, in 1880, 374; capital invested, \$1,973,625; hands employed, 1,890; value of products, \$3,104,070. **County-seat** Flemington, pop. 1,908.

		Circ
Democrat.....Dem..Clinton.....		1,825
Home Visitor.....Prohib "		1,333
Democrat-Advertiser.....Dem..Flemington†.....		1,075
Hunterdon Co. Democrat.....Dem.. "		1,564
Hunterdon Republican.....Rep.. "		1,200

CIRCULATION: † Publishers' reports. Roman figures—estimated. *Sworn. †County-seat.
POPULATION: State Census 1885, § Estimated.

		Circ
Hunterdon Independent.....Ind..Frenchtown.....		550
Star.....Ind.. "		1425
Avalanche.....Local.Glen Gardner.....		1445
Beacon.....Ind..Lambertville.....		900
Record.....Rep.. "		500
Leader.....Ind..Milford.....		1,100

MERCER CO.....Pop. 66,785

Rep. vote in 1884, 7,696; Dem. 7,083; Pro. 279; Gbk. 50.

Location—West, separated from Pennsylvania by the Delaware River; area about 220 sq. m. **Natural Features**—Surface uneven; soil fertile; quarries of good building sandstone. **Chief Products**—Butter, wool, hay, corn, potatoes, oats, wheat, and live-stock. **Manufactures** important, including carriages, clothing, flour, iron and castings, stone, earthen, and metallic wares, woolen goods, etc. **Manufacturing establishments** of all kinds, in 1880, 689; capital invested, \$7,362,785; hands employed, 9,936; value of products, \$14,617,350. **County-seat** Trenton (State capital also), pop. 34,336.

		Circ
Gazette.....Ind..Hightstown.....		650
Independent.....Ind.. "		528
Herald.....Ind..Hopewell.....		1,600
Gospel Herald (monthly).....Evan.Princeton.....		12,100
Nassau Literary Magazine (mo.).....Coll.. "		1,525
Philadelphian (monthly).....Coll.. "		1,950
Press.....Rep.. "		1,612
Princetonian (tri-wkly).....Coll.. "		850
Emporium (daily).....Ind..Trenton†.....		12,150
Herald.....Ind.. "		1,900
Mercer County News (Cham-} bersburg).....Ind.. "		1,507
New Jersey Baptist.....Bapt. "		1,100
New Jersey Catholic Journal.....Cath. "		
New Jersey Staats Journal.....Dem.. "		1,500
Press and Anglo-American } (Chambersburg).....Rep.. "		11,200
State Gazette (daily).....Rep.. "		13,600
State Gazette.....Rep.. "		16,000
Sunday Advertiser.....Ind.. "		13,600
Times (daily).....Rep.. "		12,800
Times.....Rep.. "		1,000
True American (daily).....Dem.. "		14,500
True American.....Dem.. "		780

MIDDLESEX CO.....Pop. 56,180

Dem. vote in 1884, 6,149; Rep. 5,562; Pro. 187; Gbk. 66.

Location—Central, bordering on Staten Island Sound and Raritan Bay; area about 300 sq. m. **Natural Features**—Surface undulating; soil sandy in places, in others clayey, but generally fertile. **Chief Products**—Butter, hay, white and sweet potatoes, corn, oats, wheat, rye, and live-stock. **Manufactures** largely brick, cars, castings, corks, drugs, flour and saw mills, leather, paper hangings, rubber and elastic goods, and stone and earthen ware; ship-yards. **Manufacturing establishments** of all kinds, in 1880, 278; capital invested, \$4,943,370; hands employed, 7,103; value of products, \$9,537,552. **County-seat** New Brunswick, pop. 18,233.

		Circ
Press.....Ind..Cranbury.....		750
Record.....Ind..Jamesburg.....		500
Inquirer.....Ind..Metuchen.....		1,200
Fredonian (daily).....Rep..New Brunswick†.....		1,740
Fredonian.....Rep.. "		1,790
Home News (daily).....Ind.. "		
Home News.....Ind.. "		
Journal (German).....Dem.. "		1,500
Rutgers Targum (ev. 3 weeks).....Coll.. "		1,325
Times (daily).....Dem.. "		953
Times.....Dem.. "		1,035
Middlesex County Democrat.....Dem..Perth Amboy.....		13,000
Republican.....Rep.. "		11,272
Citizen.....Ind..South Amboy.....		650
Independent Hour.....Ind..Woodbridge.....		500
Sun.....Local. "		

MONMOUTH CO.....Pop. 62,324

Dem. vote in 1884, 7,562; Rep. 6,446; Pro. 354; Gbk. 150.

Location—Central, bordering on the Atlantic Ocean; area about 460 sq. m. **Natural Features**—Surface generally level, elevated toward northeast; soil partly sandy and generally fertile; marl is found here. **Chief Products**—Butter, hay, white and sweet potatoes, corn, oats, wheat, rye, and live-stock; oysters. **Manufactures**—Brick, canned vegetables, carriages, clothing, distilleries, flour and saw mills, furniture, gold leaf and

tin foil, leather and iron. Manufacturing establishments of all kinds, in 1880, 277; capital invested, \$900,558; hands employed, 1,088; value of products, \$1,806,895. County-seat Freehold, pop. 2,124.

Table listing newspapers and their circulation in Freehold, including titles like 'Journal - issues a daily', 'New Jersey Tribune', and 'Spray (daily)'. Includes columns for title, location, and circulation figures.

MORRIS CO. Pop. 50,675

Rep. vote in 1884, 5,198; Dem. 4,821; Pro. 446; Gbk. 242. Location - North, bordering on the Passaic River; area about 480 sq. m. Natural Features - Surface hilly; Schooley's Mountain is in this county; soil generally productive; rich iron mines; limestone. Chief Products - Butter, hay, corn, potatoes, wheat, oats, rye, and live-stock. Manufactures - Brick, carriages, woolen goods, flour and saw mills, forged and rolled iron extensively manufactured, leather and silk machinery. Mining of iron. Manufacturing establishments of all kinds, in 1880, 243; capital invested, \$2,223,092; hands employed, 1,768; value of products, \$2,075,191. County-seat Morristown, pop. 56,500.

Table listing newspapers and their circulation in Morristown, including titles like 'Bulletin', 'Church and Home', and 'Index'. Includes columns for title, location, and circulation figures.

OCEAN CO. Pop. 15,586

Rep. vote in 1884, 2,091; Dem. 1,595; Pro. 57; Gbk. 31. Location - East, bordering on the Atlantic Ocean; area about 670 sq. m. Natural Features - Surface generally low and level, with large pine forests and cedar swamps; bog iron-ore and marl abundant; soil light and sandy. Chief Products - Corn, potatoes, pork, and cranberries; oyster growing. Manufactures - Brick, flour, iron, and stone and earthen ware. Lumbering. Manufacturing establishments of all kinds, in 1880, 72; capital invested, \$225,010; hands employed, 245; value of products, \$359,041. County-seat Tom's River, pop. (township) 2,584.

Table listing newspapers and their circulation in Island Heights, including titles like 'Herald - see Island Heights' and 'Times and Journal'. Includes columns for title, location, and circulation figures.

PASSAIC CO. Pop. 83,374

Rep. vote in 1884, 8,130; Dem. 6,257; Gbk. 209; Pro. 184. Location - North, bordering on New York, and intersected by the Passaic River; area about 190 sq. m. Natural

Features - Surface uneven, partly mountainous; soil in valleys fertile; iron ore and limestone. Chief Products - Butter, hay, corn, potatoes, oats, buckwheat, and rye; garden truck, live-stock. Manufactures the chief industry and very extensive; cotton, iron and castings, linen, locomotives, machinery, silk goods, velvets, and threads. Manufacturing establishments of all kinds, in 1880, 418; capital invested, \$14,378,492; hands employed, 22,281; value of products, \$29,583,832. County-seat Paterson, pop. 70,000.

Table listing newspapers and their circulation in Passaic, including titles like 'News - see General Advertiser', 'Church and Home (mo)', and 'Herald'. Includes columns for title, location, and circulation figures.

SALEM CO. Pop. 25,373

Rep. vote in 1884, 3,022; Dem. 2,864; Pro. 238; Gbk. 42. Location - Southwest, separated from Delaware by the Delaware River; area about 840 sq. m. Natural Features - Surface level; soil sandy loam and very fertile; marl abundant. Chief Products - Butter, hay, wool, grass-seed, corn, white and sweet potatoes, oats, wheat, and live-stock. Manufactures - Chiefly brick, canning, carriages, flour and saw mills, foundries, leather, machinery, paper, saddlery, and window-glass. Manufacturing establishments of all kinds, in 1880, 178; capital invested, \$893,386; hands employed, 1,531; value of products, \$1,867,120. County-seat Salem, pop. 5,516.

Table listing newspapers and their circulation in Salem, including titles like 'Times', 'Record', and 'National Standard'. Includes columns for title, location, and circulation figures.

SOMERSET CO. Pop. 27,425

Dem. vote in 1884, 3,116; Rep. 2,927; Pro. 125; Gbk. 21. Location - North-central; area about 300 sq. m. Natural Features - Surface partly hilly and partly mountainous; soil fertile, especially along the streams. Chief Products - Butter, hay, wool, corn, potatoes, oats, wheat, flax, live-stock. Manufactures include cheese, distilleries, farm implements, flour and saw mills, leather, pig-iron and castings. Manufacturing establishments of all kinds, in 1880, 141; capital invested, \$798,975; hands employed, 1,217; value of products, \$2,589,524. County-seat Somerville, pop. 3,315.

Table listing newspapers and their circulation in Somerville, including titles like 'Chronicle', 'Jersey Knight (mo.)', and 'New Jersey Law Journal'. Includes columns for title, location, and circulation figures.

CIRCULATION: †Publishers' reports. Roman figures—estimated. *Sworn. †County-seat. POPULATION: State Census 1885, § Estimated.

SUSSEX CO.....Pop. 22,401

Dem. vote in 1884, 3,458; Rep. 2,218; Pro. 116; Gbk. 59.

Location—Extreme north, bordering on New York, and separated from Pennsylvania by the Delaware River; area about 500 sq. m. **Natural Features**—Surface hilly and mountainous; the Blue Mountain crosses the western part; soil very fertile. Minerals: iron-ore, slate and limestone, also large deposits of Franklinite at Mine Hill and Sterling. **Chief Products**—Hay, butter, wool, corn, potatoes, oats, rye, buckwheat, and wheat; live-stock. **Manufactures**—Cheese, distilleries, flour and saw mills, leather, shoes, pig-iron and castings. Manufacturing establishments of all kinds, in 1880, 185; capital invested, \$1,821,826; hands employed, 789; value of products, \$2,239,124. **County-seat** Newton, pop. 2,648.

Sussex Independent.....	Ind...Deckertown.....	1,500
New Jersey Herald and Sussex County Democrat }	Dem...Newton †.....	2,300
Sussex Register.....	Rep... ".....	1,630
Signal (bi-wkly).....	Prohib.Sparta.....	

UNION CO.....Pop. 61,839

Dem. vote in 1884, 6,215; Rep. 5,479; Gbk. 358; Pro. 166.

Location—Northeast, bordering on Newark Bay and Staten Island Sound; area about 110 sq. m. **Natural Features**—Surface nearly level and soil generally fertile. **Chief Products**—Butter, corn, potatoes, oats, wheat, and rye. **Manufactures** form the leading industry, and are very numerous and varied. Manufacturing establishments of all kinds, in 1880, 500; capital invested, \$3,615,665; hands employed, 5,877; value of products, \$10,639,739. **County-seat** Elizabeth, pop. 32,119.

Central New Jersey Herald (daily).....	Dem..Elizabeth†.....	1,200
Central New Jersey Herald..	Dem... ".....	650
Freie Presse.....	Ind... ".....	*1,380
Journal (daily)—see <i>New Jersey Journal</i>	Rep... ".....	12,048
New Jersey Journal.....	Rep... ".....	500
Sunday Leader.....	Ind... ".....	12,700
Union County Record.....	Ind... ".....	

Central New Jersey Times...Rep..	Plainfield.....	<i>Circ</i> 750
Constitutionalist.....	Dem... ".....	1,800
Evening News (daily).....	Rep... ".....	1,680
Press (daily)—see <i>Constitutionalist</i>	Ind... ".....	1,380
Royal Craftsman (mo.).....	Mason... ".....	
Censor.....	Rahway.....	
National Democrat.....	Dem... ".....	1,000
New Jersey Advocate.....	Rep... ".....	1,450
Town News.....	Local... ".....	
Gazette.....	Rep...Summit.....	
Record.....	Dem... ".....	<i>Decline</i>
Union County Standard.....	Rep...Westfield.....	700

WARREN CO.....Pop. 37,737

Dem. vote in 1884, 5,193; Rep. 3,044; Pro. 415; Gbk. 120.

Location—Northwest, separated from Pennsylvania by the Delaware River; area about 340 sq. m. **Natural Features**—Surface hilly in parts; mountainous in the north; the Delaware Water Gap in the Kittatinny Mountain, is on the northwest border; Schooley Mountain Springs on the southeast; soil fertile in valleys; uplands suited for pasturage; iron-ore and roofing slate. **Chief Products**—Butter, wool, hay, corn, onions, potatoes, oats, wheat, rye, buckwheat, live-stock. **Manufactures** include, clothing, carriages, forged, rolled, and pig iron, castings, and nails, farm implements, furniture, leather, lime, silk, saw and flour mills. Manufacturing establishments of all kinds, in 1880, 247; capital invested, \$3,892,155; hands employed, 2,100; value of products, \$4,808,602. **County-seat** Belvidere, pop. 1,814.

Apollo.....	Rep...Belvidere †.....	<i>Circ</i> 1,500
Warren Journal.....	Dem... ".....	1,200
Press.....	Ind...Blairstown.....	*1,075
Gazette.....	Dem...Hackettstown.....	1,360
Warren Republican.....	Rep... ".....	1,374
Times.....	Local.Oxford.....	1550
News (daily).....	Ind...Phillipsburg.....	
Warren Democrat.....	Dem... ".....	1,500
Review.....	Ind...Washington.....	1600
Star.....	Dem... ".....	1,300

CIRCULATION: † Publishers' reports, Roman figures—estimated, *Sworn, † County-seat.
POPULATION: State Census 1885, § Estimated.

NEW YORK.

Population 5,082,871.....Dem. Plur. in 1884, 1,047

Dem. vote, 563,048; Rep. 562,001.

STATE CAPITAL, ALBANY.

NEW YORK is bounded on the north and northwest by Lake Ontario and the provinces of Ontario and Quebec, east by Vermont, Massachusetts, Connecticut, and the Atlantic Ocean, south by the Atlantic Ocean, New Jersey, and Pennsylvania, and west and northwest by Pennsylvania and Lake Erie. Its greatest length from north to south is 312 miles; its greatest breadth 412 miles; land area, 47,620 square miles. The surface is exceedingly diversified. It has numerous ranges of mountains, chains of hills, many beautiful valleys, much undulating land, some broad plains, and numerous beautiful lakes. The greater portion of the soil is arable, much of it exceedingly fertile. The mountainous districts are mainly good grazing land, and the dairy products are enormous, notably in St. Lawrence, Herkimer, and Oneida Counties. Immense crops of cereals are grown in the valley lands; hops in Otsego, Madison, Chautauqua, and Oneida Counties; fruit and grapes in the Hudson and Pleasant Valleys; tobacco is raised in several counties, and corn generally throughout the State. In the neighborhood of the large cities, market-gardening is extensively carried on. The State is well wooded, and the timber varied and excellent. Its leading mineral is iron ore, of which the mines, especially those of the Champlain and Adirondack regions, yield heavily, and produce some of the most necessary ores for the iron manufacturing interest of the Middle States. Galena is found in large quantities in St. Lawrence and other Counties. It abounds in building-stone, consisting of granite, white and colored marbles, of which those of Westchester and St. Lawrence Counties are the most important; Potsdam and Medina sandstones and gray and blue limestones; also in fine brick-clay. It has large quarries of slate and stone for flagging. A vast amount of salt is made, chiefly from the springs of Onondaga County. In recent years new and promising salt fields have been developed in Wyoming and Genesee Counties. There are illuminating gas springs in several counties, and oil is found near Olean, Wellsville, etc. New York has no coal. The State ranks first in the value of its manufactures. The industries cover almost the whole range of business, and are well distributed over the State. The number of manufacturing establishments in the State in 1880, was 42,739; amount of capital invested in them, \$514,246,575; total number of hands employed, 581,533; amount paid in wages, \$198,634,029; value of materials used, \$679,612,545; value of products, \$1,080,696,596. In 1874 it had in vessels of all classes a tonnage of over 1,700,000 tons, more than a third of the tonnage of the country. The fishing industry is relatively large and valuable.

There are 60 Counties in New York. Newspapers are published in all.—Cities, towns, and villages in which papers are published number 416, of which the 63 designated by a dagger (†) are county-seats. Of the 1,617 papers which insert advertisements published in the State, 151 are daily, 5 tri-weekly, 25 semi-weekly, 1,006 weekly, 15 bi-weekly, 33 semi-monthly, 1 every third week, 343 monthly, 10 bi-monthly, 27 quarterly, and 1 semi-annual.

ALBANY CO.....Pop. 154,890

Dem. vote in 1884, 18,344; Rep. 17,698; Gbk. 983; Pro. 312.

Location—East, bordering on the Hudson River; area about 480 sq. m. **Natural Features**—Hilly (north and west mountainous); near the streams the soil is fertile, but in the mountainous districts less so, and occasionally sterile; hydraulic and building limestone. **Chief Products**—Corn, butter, potatoes, hay, wool, hops and garden produce very large; oats, buckwheat, and rye large; barley and wheat small; live-stock numerous. **Manufactures** extremely various and important. Manufacturing establishments of all kinds, in 1880, 1,213; capital invested, \$27,873,440; hands employed, 24,001; value of products, \$36,258,031. **County-seat** Albany, pop. 896,000.

		<i>Circ</i>
Argus (daily).....	Dem. Albany †.....	\$3,400
Argus (Sunday).....	Neut. ".....	\$14,700
Argus (semi-weekly).....	Dem. ".....	2,701
Argus.....	Dem. ".....	\$16,700
Citizen.....	Ind. ".....
Cultivator and Country } Gentleman.....	Agric. ".....	20,000
Erz Druide (Eng. & Ger.) (mo) } Druids.....	".....	\$800
Evening Journal (daily)— see Journal.....	Rep. ".....	\$10,000
Evening Post (every day).....	Ind. ".....	2,000
Evening Union (daily).....	Ind. ".....	5,500
Express (daily)—see Sunday Express.....	Rep. ".....	\$9,887
Express.....	Rep. ".....
Freie Blaetter (da.)—issues a supplement on Saturday under name of Sonntagsgast }	Ind. ".....	\$900

		<i>Circ</i>
Herold (Ger.) (daily).....	Rep. Albany †.....	\$1,020
Journal (semi-weekly).....	Rep. ".....	\$3,700
Journal.....	Rep. ".....	\$46,000
Law Journal.....	Legal. ".....	\$3,700
Medical Annals (monthly).....	Med. ".....	\$2,000
Merchants' Mail.....	Trade. ".....
Morning Telegram (Sunday).....	".....	\$19,590
Poultry Breeder (semi-mo.).....	Poult. ".....
Poultry Monthly.....	Poult. ".....	\$7,500
Press and Knickerbocker (daily)—see Press and Legislative Journal, also Sunday Press.....	Ind. ".....	\$10,000
Press and Legislative Journal.....	Ind. ".....	3,200
Sunday Express.....	Rep. ".....	\$11,747
Sunday Press.....	Ind. ".....	\$10,000
Thomas' Musical Journal (mo.).....	Music. ".....
Times (daily).....	Dem. ".....	7,500
Times.....	Dem. ".....	5,400
Work at Home (monthly).....	Undenom. ".....	\$2,100
Enterprise.....	Ind. Altamont.....	\$350
Local.....	Local. ".....
Herald.....	Ind. Coeymans.....	1,044
Evening Dispatch (daily).....	Ind. Cohoes.....	\$4,200
News (daily).....	Rep. ".....	\$1,050
Patrie (French) (tri-wkly).....	Rep. ".....
Regulator (Sunday).....	Ind. ".....	\$3,000
Albany County Herald.....	Ind. Green Island.....	700
Journal and Democrat.....	Dem. West Troy.....	\$35

CIRCULATION: † Publishers' reports. Roman figures—estimated. * Sworn. † County-seat.
POPULATION: § Estimated. Unmarked—Census of 1880.

ALLEGANY CO.....Pop. 41,810

Rep. vote in 1884, 6,668; Dem. 3,886; Pro. 1,180; Gbk. 736.

Location—Southwest, bordering on Pennsylvania; area about 1,050 sq. m. **Natural Features**—Surface elevated and hilly; forests cover one third; soil fertile and suitable for grazing; building and grinding stone. **Chief Products**—Dairy produce, wool, hay, and maple-sugar large; oats, wheat, buckwheat, barley, and rye; coal, oil, cattle. **Manufactures**—Carriages, flour, leather, lumber, metallic wares, etc. Manufacturing establishments of all kinds, in 1880, 400; capital invested, \$1,586,096; hands employed, 1,298; value of products, \$3,190,385. **County-seats** Angelica pop. 850 and Belmont, pop. 515.

Alfred Sun	Ind.	Alfred Centre	775
Outlook and Sabbath Quarterly	Non-sect.	"	450,000
Sabbath Recorder	7th d. Bapt.	"	12,600
News	Local	Andover	
Allegany County Republican	Rep.	Angelica	600
Tidings	Local	Belfast	
Genesee Valley Post	Prohib.	Belmont	11,000
Leader	Local	Bolivar	4874
Times	Ind.	Canaseraga	650
Patriot	Rep.	Cuba	1,700
Northern Allegany Observer	Ind.	Fillmore	1600
Register	Rep.	Friendship	1,300
Enterprise	Ind.	Hume	
Spectator	Ind.	Rushford	1760
Allegany County Democrat	Dem.	Wellsville	2,150
Allegany County Reporter	Rep.	"	12,294
Labor Review	Union Labor	"	
Reporter (daily) — see Allegany County Reporter	Rep.	"	4718

BROOME CO.....Pop. 49,483

Rep. vote in 1884, 7,182; Dem. 5,780; Pro. 458; Gbk. 144.

Location—South, bordering on Pennsylvania, intersected by the Susquehanna River; area about 690 sq. m. **Natural Features**—Surface undulating with broad valleys and large forests; the soil in the valleys is fertile, on the uplands suitable for grazing. **Chief Products**—Large quantities of butter, wool, hay, tobacco, and hops; corn, oats, and wheat; much live-stock. **Manufactures**—cigars, flour, furniture, leather, lumber, and wagons. Manufacturing establishments of all kinds, in 1880, 408; capital invested, \$3,978,824; hands employed, 3,657; value of products, \$7,536,518. **County-seat** Binghamton, pop. 32,000.

Axe	Prohib.	Binghamton	1,500
Broome Republican	Rep.	"	2,655
Democrat (daily)	Dem.	"	500
Democrat	Dem.	"	1,000
Democratic Leader	Dem.	"	3,200
Leader (daily) — see Democratic Leader	Dem.	"	13,560
Republican (daily) — see Broome Republican	Rep.	"	3,131
Saturday Call	Ind.	"	1,550
Herald	Ind.	Chenango Forks	
Courier	Ind.	Deposit	950
Tri-County Journal	Rep.	"	
Budget	Local	Harpursville	160
Gleaner	Ind.	Lisle	1680
News	Neut.	Union	11,000
Reporter	Ind.	Whitney's Point	1,520
Standard	Ind.	Windsor	1750

CATTARAUGUS CO.....Pop. 55,806

Rep. vote in 1884, 7,463; Dem. 6,065; Pro. 330; Gbk. 372.

Location—Southwest, bordering on Pennsylvania; area about 1,250 sq. m. **Natural Features**—Surface hilly, with large forests; soil productive, affording excellent pasturage. **Chief Products**—Petroleum oil, dairy produce, wool, maple-sugar, hops, corn, oats, and wheat. **Manufactures**—carriages, farm implements, flour, furniture, leather, metallic wares, etc. Manufacturing establishments of all kinds, in 1880, 533; capital invested, \$2,585,309; hands employed, 2,200; value of products, \$5,584,908. **Stock-raising and lumbering.** **County-seat** Little Valley, pop. 568.

News	Ind.	Allegany	500
Cattaraugus County Times — dated at Gowanda also	Ind.	Cattaraugus	11,400
News	Ind.	Ellicottville	624
Post	Rep.	"	1,440
Argus	Ind.	Franklinville	

Cattaraugus County Times — see Cattaraugus	Ind.	Gowanda	
Our Public Interests	Prohib.	"	1,150
Cattaraugus Republican — see Salamanca	Ind.	Little Valley	
Cattaraugus Star	Prohib.	Machias	11,652
Democrat	Dem.	Olean	12,000
Herald (daily) — see Democrat	Dem.	"	1350
Times (daily)	Rep.	"	
Times	Rep.	"	
Courant	Dem.	Randolph	1,375
Register	Rep.	"	11,300
Cattaraugus Republican — dated at Little Valley, also	Rep.	Salamanca	3,600
Cattaraugus Union	Dem.	"	12,000
Press	Prohib.	Yorkshire Center	1625

CAYUGA CO.....Pop. 65,081

Rep. vote in 1884, 9,205; Dem. 6,041; Pro. 591; Gbk. 421.

Location—Central, bordering on Lake Ontario; area about 760 sq. m. **Natural Features**—Surface undulating, with high ridges and deep ravines; Cayuga, Owasco and Seneca lakes; salt, gypsum, and limestone abound; soil fertile. **Chief Products**—Oats, barley, wheat, and dairy-produce very large; wool, hay, potatoes, corn, and tobacco; live-stock abundant. **Manufactures** varied and numerous; agricultural implements of all kinds a specialty, also wagons and carriages. Manufacturing establishments of all kinds, in 1880, 453; capital invested, \$3,554,537; hands employed, 5,234; value of products, \$9,560,397. **County-seat** Auburn, pop. 528,000.

Advertiser (daily) — see Journal	Rep.	Auburn	11,800
Auburnian	Ind.	"	1,200
Bulletin (daily) — see Auburnian	Ind.	"	4,000
Cayuga County Independent	Ind.	"	1,440
Dispatch	Rep.	"	1,150
Journal	Rep.	"	12,000
Morning Dispatch (daily) — see Dispatch, also Sunday Dispatch	Ind.	"	12,600
News and Democrat	Dem.	"	1,000
Sunday Dispatch	Fam.	"	12,800
Temperance Herald	Prohib.	"	1,450
Herald	Local	Genoa	
Republican	Rep.	Moravia	1624
Valley Register	Ind. Dem.	"	1360
Chronicle	Ind.	Port Byron	1300
Advertiser	Ind.	Union Springs	500
Cayuga Chief	Ind.	Weedsport	11,100
Sentinel	Neut.	"	1,000

CHAUTAQUA CO.....Pop. 65,342

Rep. vote in 1884, 10,670; Dem. 5,861; Pro. 540; Gbk. 431.

Location—Extreme west, bordering on Pennsylvania and Lake Erie; area, 1,099 sq. m. **Natural Features**—Surface partly undulating; soil fertile, especially near streams, and well suited for pasturage and dairying; springs of carbureted hydrogen gas. **Chief Products**—Dairy produce enormous; wool, hay, maple-sugar, oats, wheat, and barley large; corn and potatoes; stock-raising. Grape culture prominent employing a large amount of capital. **Manufactures** varied and extensive. Manufacturing establishments of all kinds, in 1880, 594; capital invested, \$4,461,760; hands employed, 3,791; value of products, \$6,616,654. **County-seat** Mayville, pop. 1,200.

News	Rep.	Cherry Creek	1,652
Advertiser and Union — dated at Fredonia also	Dem.	Dunkirk	11,584
Chautauqua Farmer	Agric.	"	12,500
Observer-Journal (daily)	Ind.	"	1900
Breeze	Ind.	Findley's Lake	525
Advertiser and Union — see Dunkirk	Dem.	Fredonia	
Censor	Rep.	"	11,200
Chautauqua Democrat	Rep.	Jamestown	2,000
Evening Journal (daily) — see Journal	Ind. Rep.	"	1,460
Journal	Ind. Rep.	"	12,000
Morning News (daily)	Rep.	"	1,440
Sun and Standard	Ind.	"	2,890
Sunday Sun	Ind.	"	4,000
Vart Nya Hem (Swedish)	Lib.	"	14,200

CIRCULATION: † Publishers' reports. Roman figures—estimated, * Sworn, † County-seat, POPULATION: § Estimated. Unmarked—Census of 1880.

Chautauqua Era.....Rep..Mayville †.....	<i>Circ</i>	720
Sentinel.....Dem.. "		672
Herald.....Rep..Panama.....		1400
Press.....Ind..Ripley.....		1800
Chautauqua News.....Rep..Sherman.....		1800
Local.....Ind..Silver Creek.....		1900
Commercial.....Ind..Sinclairville.....		1876
Chautauqua Farmer and Vineyard.....} Hort..Westclair.....		
Church Kalendar (mo).....Episc. "		11,125
Formulary (monthly).....Pharm. "		2,500
Republican.....Rep.. "		11,227

CHEMUNG CO.....Pop. 43,065

Rep. vote in 1884, 5,198; Dem. 4,719; Gbk. 613; Pro. 185.
Location—South, bordering on Pennsylvania, and intersected by the Chemung River; area about 440 sq. m. **Natural Features**—Surface diversified by hills and alluvial river bottoms; soil fertile, especially near the rivers; much timber. **Chief Products**—Butter, wool, hay, tobacco, corn, honey, oats, wheat, and buckwheat; live-stock. **Manufactures** numerous and varied. Manufacturing establishments of all kinds, in 1880, 421; capital invested, \$3,676,096; hands employed, 2,414; value of products, \$6,392,717. **County-seat** Elmira, pop. 325,000.

Advertiser (daily).....Rep..Elmira †.....	<i>Circ</i>	6,000
Advertiser.....Rep. "		5,000
Evening Star (daily).....Ind. "		
Gazette and Free Press (da).....Dem.. "		14,124
Gazette and Free Press.....Dem. "		13,400
Husbandman.....Agric. "		7,500
Saturday Tidings.....Ind. "		142,640
Sibyl (quarterly).....Coll. "		1550
Telegram (Sunday).....Non-pol. "		*108,964
Chemung Valley Reporter.....Ind....Horseheads.....		*959

CHENANGO CO.....Pop. 39,891

Rep. vote in 1884, 5,461; Dem. 4,409; Pro. 506; Gbk. 334.
Location—South central, intersected by the Susquehanna and Chenango rivers; area about 890 sq. m. **Natural Features**—Surface well diversified with high ranges of hills and gently undulating valleys; large forests; soil generally good; limestone and sandstone. **Chief Products**—Dairy produce enormous; wool, hops, maple-sugar, hay, corn, potatoes, and oats all large; little wheat; live-stock very numerous. **Manufactures** mainly carriages, furniture, hammers, leather, saddlery, and flour. Manufacturing establishments of all kinds, in 1880, 445; capital invested, \$1,118,820; hands employed, 1,373; value of products, \$2,173,938. **County-seat** Norwich, pop. 45,000.

Enterprise.....Ind..Afton.....	<i>Circ</i>	900
Republican.....Ind..Bainbridge.....		1960
Chenango American.....Rep..Greene.....		1900
Gazette.....Ind..New Berlin.....		936
Quill and Press.....Neut..North Pharsalia.....		1505
Agents' Echo (monthly).....Agts. Norwich †.....		
Chenango Telegraph (s-wkly).....Rep. "		3,000
Chenango Union.....Dem. "		*2,500
Times.....Rep..Oxford.....		11,050
News.....Ind..Sherburne.....		1,150
Otselic Herald.....Local..South Otselic.....		1600

CLINTON CO.....Pop. 50,897

Rep. vote in 1884, 5,974; Dem. 5,149; Pro. 35; Gbk. 19.
Location—Extreme northeast, bordering on Lake Champlain and Canada; area about 1,000 sq. m. **Natural Features**—Surface near the lake is level, but becomes mountainous toward the west; timber and iron-ore abundant; soil in lowlands and valleys fertile. **Chief Products**—Corn, oats and wheat large; butter, wool, hay, tobacco, and potatoes moderate; live-stock. **Manufactures** principally carriages, flour, iron, leather, lime, lumber, sewing machines, and wood pulp. Manufacturing establishments of all kinds, in 1880, 287; capital invested, \$3,246,255; hands employed, 2,635; value of products, \$4,149,776. **County-seat** Plattsburg, pop. 46,000.

Counselor.....Local..Champlain.....	<i>Circ</i>	600
Fancier (monthly).....Poult..Plattsburg †.....		
Morning Telegram (daily) } see Northern Mail.....} Rep. "		1950
National (French).....Ind. "		*3,015
Northern Mail.....Rep. "		1,200
Republican.....Dem. "		1,800
Sentinel.....Rep. "		*3,600

COLUMBIA CO.....Pop. 47,928

Rep. vote in 1884, 6,424; Dem. 5,854; Pro. 173; Gbk. 86.
Location—East-southeast, bordering on Massachusetts and the Hudson River; area about 690 sq. m. **Natural Features**—Surface hilly in the east, nearly level in the west; soil fertile. **Chief Products**—Butter, potatoes, wool, corn, oats, rye, and buckwheat all large; wheat nominal; live-stock abundant. **Manufactures** numerous and varied; chiefly woolen, cotton, and paper mills. Manufacturing establishments of all kinds, in 1880, 385; capital invested, \$8,078,880; hands employed, 4,800; value of products, \$7,772,623. **County-seat** Hudson, pop. 39,000.

Courier (semi-weekly).....Ind..Chatham.....	<i>Circ</i>	*2,808
Fanciers' Review (mo.).....Poult. "		
Republican.....Rep. "		*1,805
Harbinger.....Local..Hillsdale.....		
Columbia Republican.....Rep..Hudson †.....		12,500
Gazette.....Dem. "		
Journal.....Local. "		
Register (daily)—see Gazette.....Dem.. "		11,000
Republican (daily)—see } Columbia Republican.....} Rep. "		11,000
Rough Notes—see Valatie.....Kinderhook.....		
Journal of Materia Medica (mo.).....Med..New Lebanon.....		16,508
Sentinel.....Ind..Philmont.....		500
Kinderhook Rough Notes.....Dem..Valatie.....		11,512

CORTLAND CO.....Pop. 25,825

Rep. vote in 1884, 4,042; Dem. 2,774; Pro. 375; Gbk. 112.
Location—Central; area about 490 sq. m. **Natural Features**—Surface undulating; soil fertile; quarries of limestone and sandstone. **Chief Products**—Dairy produce very large; maple-sugar, hops, wool, hay, and corn; oats large; wheat small; live-stock abundant. **Manufactures** mostly carriages, harness, furniture, desks, leather; grist, saw mills and wire screen cloth. Manufacturing establishments of all kinds, in 1880, 390; capital invested, \$1,501,766; hands employed, 1,522; value of products, \$3,438,138. It is estimated that the manufacturing interests have doubled since 1880. **County-seat** Cortland, pop. 39,000.

Otselic Valley Register.....Neut..Cincinnatus.....	<i>Circ</i>	1782
Democrat.....Dem..Cortland †.....		*1,650
Monitor.....Rad..Prohib. "		12,000
Standard.....Rep. "		*2,250
Republican.....Rep..Homer.....		11,800
Cortland County Sentinel.....Ind..McGrawville.....		11,900
Independent.....Ind..Marathon.....		960

DELAWARE CO.....Pop. 42,721

Rep. vote in 1884, 5,934; Dem. 4,956; Pro. 437; Gbk. 112.
Location—Southeast, bordering on Pennsylvania; area about 1,550 sq. m. **Natural Features**—Surface hilly; soil fertile, well suited for dairying and pasturage. Blue stone quarried in large quantities. **Chief Products**—Enormous yield of butter; potatoes, wool, hay, maple-sugar; oats and buckwheat large; wheat very small; live-stock very numerous. **Manufactures** mainly baby carriages, carriages, farm implements, firkins, flour, furniture, leather, lumber. Manufacturing establishments of all kinds, in 1880, 444; capital invested, \$1,190,757; hands employed, 1,074; value of products, \$1,919,496. About \$900,000 recently invested in the manufacture of lime, wood alcohol and charcoal. **County-seat** Delhi, pop. 11,650.

Recorder.....Ind..Rep..Andes.....	<i>Circ</i>	11,100
Transcript.....Ind..Dem..Davenport.....		1600
Delaware Express.....Rep..Delhi †.....		550
Delaware Gazette.....Dem. "		1,110
Delaware Republican.....Rep. "		11,100
News.....Ind..Downsville.....		600
Delaware Co. Dairyman.....Non-part..Franklin.....		11,488
Herald.....Ind..Hancock.....		1736
Independent.....Ind..Hobart.....		1600
Utilitarian.....Dem..Margaretville.....		800
Delaware Times.....Dem..Roxbury.....		1700
Record.....Local..Sidney.....		1950
Mirror.....Dem..Stamford.....		12,000
Chronicle.....Rep..Walton.....		*1,250
Delaware Standard.....Temp. "		
Reporter.....Rep. "		1,750

CIRCULATION: † Publishers' reports. Roman figures—estimated. * Sworn. † County-seat.
 POPULATION: § Estimated. Unmarked—Census of 1880.

DUTCHESS CO. Pop. 79,184		Circ	
Rep. vote in 1884, 9,701; Dem. 8,677; Pro. 498; Gbk. 98.			
Location —Southeast, bordering on Connecticut and the Hudson River; area about 830 sq. m. Natural Features —Surface hilly; soil generally fertile, adapted to pasturage; lime-stone and slate. Chief Products —Butter, hay, wool, potatoes, and corn large; oats, rye, and wheat; live-stock abundant. Manufactures very numerous and varied. Manufacturing establishments of all kinds, in 1880, 460; capital invested, \$3,572,594; hands employed, 7,832; value of products, \$12,304,168. County-seat Poughkeepsie, pop. 20,207.			
Times	Neut. Amenia	41,235	
Bee Keepers' Magazine (mo.)	Bee-Kpg. Barrytown	41,300	
Times	Ind. Fishkill	4,024	
Standard	Ind. Fishkill Landing	1,000	
Fishkill Journal	Rep. Matteawan	41,150	
Journal (daily)—see Fishkill Journal	Rep.	500	
Telegram	Ind. Millerton	700	
Pioneer	Local. Pawling	500	
Herald	Neut. Pine Plains	500	
Register	Ind.		
Eagle (daily)	Rep. Poughkeepsie	42,000	
Eagle	Rep.	2,000	
Enterprise	Ind.	800	
Evening Enterprise (daily)—see Enterprise	Ind.	41,200	
News-Press (daily)—see News-Telegraph	Dem.	2,200	
News-Telegraph	Dem.	3,500	
Sunday Courier	Ind.		
United Friends Journal (mo.)	O. U. F.	42,700	
Vassar Miscellany (monthly)	Coll.	330	
Journal	Ind. Red Hook	500	
Gazette	Ind. Rhinebeck		
Chronicle	Ind. Wappinger's Falls	41,124	
ERIE CO. Pop. 530,000			
Rep. vote in 1884, 26,249; Dem. 24,759; Pro. 725; Gbk. 259.			
Location —West, bordering on Lake Erie; area about 1,000 sq. m. Natural Features —Surface in northern part undulating, southern part hilly; soil fertile, adapted to grain in the north and grazing in the south; good hydraulic and building lime-stone. Chief Products —Dairy and farm produce of all kinds very large; live-stock abundant. Manufactures extensive and important. Manufacturing establishments of all kinds, in 1880, 1,821; capital invested, \$39,200,731; hands employed, 20,212; value of products, \$47,522,471. County-seat Buffalo, pop. 325,000.			
Breeze	Ind. Akron		
Record	Ind. Angola	600	
A. O. U. W. Argus (mo.)	A. O. U. W. Buffalo	46,500	
Arbeiter-Zeitung	Labor.		
Aurora (German)	Cath.	43,300	
Bibliographer and Reference List (monthly)	Biblio.		
Builder and Real Estate Owner	R. Est.	2,300	
Catholic Union and Times	Cath.	410,700	
Christian Advocate	Meth.	410,000	
Christliche Woche	Cath.	43,000	
Commercial	Rep.	2,500	
Commercial Advertiser (daily)—see Commercial	Rep.	411,830	
Countryside (mo.)	Fam. & Agric.		
Courier (daily)	Dem.	46,718	
Courier (Sunday)	Dem.	47,530	
Courier	Dem.	44,510	
Demokrat (daily)—see Sonntagsblatt des Demokrat, also Weltbuerger und Demokrat	I. Dem.	45,000	
Dental Advertiser (quarterly)	Dental	43,000	
Deutsches Volksblatt—see Milwaukee, Wis.			
Enterprise (East Buffalo)	Local.		
Erie County Independent—see Hamburg			
Evening News (daily)—see Sunday Morning News	Ind.	439,408	
Express	Ind. Rep.	42,500	
Farmers' Journal and Live Stock Review	Com.	46,300	
Freethinkers' Magazine (mo.)		41,400	
Freie Presse (daily)—see Tribune	Rep.	43,300	
Freie Presse	Rep.	2,100	
Glos Wolny (Polish)	Buffalo		
Independent Practitioner (monthly)	Med.	2,500	
International Gazette	Ind.	42,150	
Iron Industry Gazette (mo.)	Trade		
Iron Review and Railway Magazine (monthly)	Ind'l.	5,120	
Lumber World (monthly)	Trade		
Medical and Surgical Journal (monthly)	Med.	43,000	
Medical Press of Western New York (mo.)	Med.	41,000	
Mercantile Review (daily)—see Farmers' Journal and Live Stock Review	Com.	1,300	
Mercantile Review (tri-wkly)	Com.	1,500	
Mercantile Review (s-wkly)	Com.		
Milling World and Chronicle of the Grain and Flour Trade	Mech. & Com.	5,000	
Morning Express (daily)—see Express, also Sunday Morning Express	I. Rep.	47,800	
National Coopers' Journal (monthly)	Trade		
North and South (monthly)	Immig.	412,226	
Our Monthly	Bapt.		
Our Record (monthly)	Benevo	900	
Physicians' and Surgeons' Investigator (monthly)	Med.	4960	
Polak v Ameryce (Polish) (semi-wkly)	Ind.		
Popular Gardening and Fruit Growing (mo.)	Hort.	462,580	
Price Current and Live Stock Reporter (daily)	Com.	2,300	
Price Current and Live Stock Reporter (tri-weekly)	Com.	2.00	
Queries (monthly)	Lit. & Educ.	423,330	
Roller Mill (monthly)	Milling	45,000	
Sonntagsblatt des Demokrat. Ind. Dem.		3,500	
Sunday Morning Express	Ind. Rep.	423,000	
Sunday Morning News	Ind.	415,217	
Sunday Times	Dem.	417,000	
Sunday Truth	Ind.		
Times (daily)—see Sunday Times	Ind.	422,000	
Tribune (Sunday)	Rep.	1,800	
Volksfreund (daily)	Dem.	42,750	
Volksfreund	Dem.	43,000	
Weltbuerger und Demokrat. Ind. Dem.		3,000	
Record	Local. Colden	780	
Advertiser	Local. East Aurora	4830	
Enterprise	Local.		
Erie County Independent—dated at Buffalo also	Ind. Hamburg	3,000	
Erie County Republican	Rep.		
Journal	Ind.		
Times	Ind. Lancaster	4950	
Leader	Fam. North Collins		
Journal and Herald	Rep. Springville	41,676	
Local News	Ind.	41,500	
Enterprise	Ind. Tonawanda	500	
Herald	Dem.	4664	
News (daily)	Ind.	470	
Amherst Bee	Local. Williamsville	42,184	
ESSEX CO. Pop. 34,515			
Rep. vote in 1884, 4,551; Dem. 2,776; Pro. 65; Gbk. 61.			
Location —Northeast, bordering on Lake Champlain; area about 1,650 sq. m. Natural Features —Surface near the lake tolerably level, but northwestern part is occupied by the Adirondacks, which are covered with thick forests; immense beds of iron-ore; granite, marble and Trenton limestone abundant. Chief Products —Corn, wool, butter, hay, potatoes, maple-sugar, oats, buck-wheat, and wheat; live-stock numerous, especially fine horses. Manufactures chiefly carriages, flour, iron, leather, lumber, pulp and paper. Manufacturing establishments of all kinds, in 1880, 138; capital invested, \$3,363,950; hands employed, 1,641; value of products, \$3,008,617. County-seat Elizabethtown, pop. 31,000.			
Post and Gazette	Dem. Elizabethtown	4700	
Essex County Republican	Rep. Keeseville	42,880	
Herald	Rep. Port Henry	800	
Sentinel	Rep. Ticonderoga	1,000	

CIRCULATION: † Publishers' reports Roman figures—estimated. * Sworn. † County-seat.
POPULATION: § Estimated. Unmarked—Census of 1880.

FRANKLIN CO.....Pop. 32,390

Rep. vote in 1884, 4,638; Dem. 2,948; Pro. 70; Gbk. 67.
Location—Northeast, bordering on Canada; area about 1,760 sq. m. Natural Features—The northern part is nearly level and generally fertile, southern part partly occupied by the Adirondack Mountains; rich in timber and bog-iron, but thinly peopled; iron-ore and Potsdam sand-stone. Chief Products—Butter, hay, wool, maple-sugar, hops, oats, wheat, buckwheat, rye, and barley; live-stock numerous. Manufactures chiefly carriages, clothing, flour, iron, leather, lumber, paper, saddlery, starch, etc. Manufacturing establishments of all kinds, in 1880, 276; capital invested, \$1,475,415; hands employed, 1,291; value of products, \$2,519,205. County-seat Malone, pop. 55,000.

Table listing circulation for Franklin County newspapers: Record, Sun, Farmer, Franklin Gazette, Palladium, Adirondack News.

FULTON CO.....Pop. 30,985

Rep. vote in 1884, 5,138; Dem. 4,091; Pro. 248; Gbk. 41.
Location—East-central; area about 540 sq. m. Natural Features—Surface hilly and rolling; (northern part mountainous); forests; building-stone abundant. Chief Products—Dairy produce, potatoes, corn, wool, hay, and hops; oats, rye, and buckwheat large; wheat nominal; live-stock plentiful. Manufactures very numerous: gloves and mittens, leather, lumber, paper skins (dressed). Manufacturing establishments of all kinds, in 1880, 464; capital invested, \$3,621,258; hands employed, 6,273; value of products, \$7,152,019. County-seat Johnstown, pop. 56,500.

Table listing circulation for Fulton County newspapers: Glove Trade Journal, Intelligencer, Leader, Standard, Fulton County Democrat, Fulton County Republican, Independent.

GENESEE CO.....Pop. 32,806

Rep. vote in 1884, 4,631; Dem. 3,643; Pro. 386; Gbk. 41.
Location—West; area about 490 sq. m. Natural Features—Surface generally level, and soil very productive; salt and mineral springs numerous; limestone. Chief Products—Dairy produce, corn, potatoes, hops, hay, wool, wheat, oats, barley and buckwheat large; live-stock abundant. Manufactures numerous and varied. Manufacturing establishments of all kinds, in 1880, 308; capital invested, \$552,569; hands employed 983; value of products, \$1,534,676. County-seat Batavia, pop. 57,500.

Table listing circulation for Genesee County newspapers: News, Progressive Batavian, Spirit of the Times, Gazette, Genesee Courier, Times, Fireside Journal.

GREENE CO.....Pop. 32,695

Rep. vote in 1884, 4,167; Dem. 4,152; Pro. 260; Gbk. 182.
Location—Southeast, bordering on the Hudson River; area about 650 sq. m. Natural Features—The surface is broken by the Catskill Mountains, which are mostly sterile, but the valleys contain much rich soil; large forests. Chief Products—Dairy produce, corn, hay, potatoes, wool, oats, buckwheat, and rye; much live-stock. Manufactures of bricks, carriages, casks, castings, flour, furniture, etc.; ship-yards. Manufacturing establishments of all kinds, in 1880, 250; capital invested, \$1,679,371; hands employed, 2,254; value of products, \$2,306,485. County-seat Catskill, pop. 4,320.

Table listing circulation for Greene County newspapers: Ice Trade Review, Record, Examiner, Mail, Recorder, News, Local, Phoenix, News Journal.

HAMILTON CO.....Pop. 3,923

Rep. vote in 1884, 5,138; Dem. 4,091; Pro. 248; Gbk. 41.
Location—Northeast-central; area about 1,750 sq. m. Natural Features—Traversed by the Adirondacks; has numerous lakes and extensive forests; soil generally sterile. Timber and iron abundant. The agricultural products are very small. Tanning and lumbering are the chief pursuits. Manufacturing establishments of all kinds, in 1880, 19; capital invested, \$179,410; hands employed, 144; value of products, \$476,994. County-seat Sageville, pop. (township) 346.

Table listing circulation for Hamilton County newspapers: Hamilton County Press, Adirondack Herald.

HERKIMER CO.....Pop. 42,669

Rep. vote in 1884, 6,138; Dem. 5,328; Pro. 327; Gbk. 57.
Location—Northeast-central, intersected by the Mohawk River; area about 1,440 sq. m. Natural Features—Surface diversified with high ridges (continuation of the Adirondacks), steep hills, and large forests; soil generally adapted for grazing, and fertile, except in the north. Chief Products—Cheese, butter, hay, potatoes, and hops large; wool moderate; corn, oats, barley, buckwheat; wheat small; live-stock largely cattle. Manufactures principally agricultural implements, cheese and cheese-boxes, clothing, cotton goods, fire-arms, flour, leather, lumber, and paper. Manufacturing establishments of all kinds, in 1880, 454; capital invested, \$4,355,988; hands employed, 3,544; value of products, \$6,676,355. County-seat Herkimer, pop. 2,359.

Table listing circulation for Herkimer County newspapers: Register, Citizen, Democrat, Citizen, Evening Times, Herkimer County News, Journal and Courier, Independent, News.

JEFFERSON CO.....Pop. 66,103

Rep. vote in 1884, 9,029; Dem. 7,075; Pro. 636; Gbk. 33.
Location—North, bordering on Lake Ontario and the St. Lawrence River; land area about 1,140 sq. m. Natural Features—Surface near lake and river level, gradually rising to a considerable height toward the east; much of the soil is fertile; large forests; building-stone and iron-ore. Chief Products—Farm and dairy produce and live-stock exceedingly large. Manufactures very numerous and varied. Manufacturing establishments of all kinds, in 1880, 686; capital invested, \$3,927,320; hands employed, 5,113; value of products, \$6,553,014. County-seat Watertown, pop. 512,000.

Table listing circulation for Jefferson County newspapers: Jefferson County Journal, Gazette, Eagle, Republican, Tribune, On the St. Lawrence, Monitor, Sentinel, Advocate, Herald, Post, Reformer and Times, Re-Union, Times (daily).

KINGS CO.....Pop. 630,000.

Dem. vote in 1884, 69,243; Rep. 53,514; Gbk. 2,181; Pro. 1,361.
Location—Southeast; western part of Long Island; area about 70 sq. m. Natural Features—Surface nearly level; soil a light sandy loam, capable of high cultivation. Chief Products—Market gardening produce. Manufactures embrace a large variety of trades. Manufacturing establishments of all kinds, in 1880, 5,281; capital invested, \$62,719,399; hands employed, 48,798; value of products, \$179,188,685. County-seat Brooklyn, pop. 560,000.

Table listing circulation for Kings County newspapers: Blade, Brooklynite, Citizen, Eagle, Eagle (Sunday), Exponent, Freie Presse.

CIRCULATION: † Publishers' reports. Roman figures—estimated, * Sworn. † County-seat. POPULATION: § Estimated. Unmarked—Census of 1880.

Friedenstaube (Ger.) (mo.)	Evans, Brooklyn	†	950
Gael (monthly)	Irish-English	"	\$3,000
Green Point Globe	Ind	"	800
Innkeeper's Journal	Liquor	"	\$2,500
Journal (German)	Cath	"	750
Laterne (German)	Ind	"	950
Long Islander (Sunday)	Fam	"	7,000
Long Island Deutsche Zeitung	Local	"	
Long Island Record	Ind	"	1,200
Mirror (semi-weekly)	Ind.Rep	"	\$4,375
News	Ind.Dem	"	2,500
Nordiske Blade (Scandinavian)	Ind	"	
Press	Fam	"	
Record and Messenger (mo)	Prim.Meth	"	
Reform (German)	Ind	"	1,000
Review	Ind	"	\$6,376
Review and Record	R. E. & Bdg.	"	\$4,000
Sentinel and Kings County Herald	Rep	"	
Standard-Union (daily)	Rep	"	
Star—see Long Island City, Queens Co.		"	
Templarn (Swedish) (s-mo.)	Prohib	"	
Times (daily)	Rep	"	\$18,219
Kings County Journal	Ind	Coney Island	
Kings County Gazette	Ind	Flatbush	1,500
Globe—see Brooklyn		Green Point	
Independent	Ind	"	
Star—see Long Island City, Queens Co.		"	

LEWIS CO.....Pop. 31,416

Rep. vote in 1864, 3,854; Dem. 3,777; Pro. 114; Gbk. 14.

Location—North; area about 1,800 sq. m. Natural Features—Surface uneven in the east, rising by terraces to about 1,700 feet in the west; soil light and sandy in the east, generally fertile in the west. Chief Products—Dairy produce, maple-sugar, hops, hay, wool, corn, oats, barley, and wheat; live-stock. Manufactures—Carriages, cheese, cooperage, flour, leather, lumber, etc. Manufacturing establishments of all kinds, in 1880, 338; capital invested, \$1,797,365; hands employed, 1,472; value of products, \$3,138,655. County-seat Lowville, pop. (township) \$2,500.

News	Local	Croghan	
Journal and Republican	Rep	Lowville	\$2,550
Lewis County Democrat	Dem	"	1,800
Times and Lewis County Independent	Ind	"	\$2,370
Lewis County Leader	Local	Turin	

LIVINGSTON CO.....Pop. 39,562

Rep. vote in 1864, 5,191; Dem. 4,038; Pro. 375; Gbk. 118.

Location—West-central, intersected by the Genesee River; area about 650 sq. m. Natural Features—Surface hilly in the south, rolling in the north; soil very fertile; mineral springs. Chief Products—Dairy produce, wool, flax, hops, and hay; wheat, oats, and barley very large; buckwheat and corn; salt; live-stock, principally sheep, very numerous. Manufactures—carriages, cooperage, farm implements, and many others. Manufacturing establishments of all kinds, in 1880, 314; capital invested, \$1,128,080; hands employed, 969; value of products, \$1,628,355. County-seat Genesee, pop. \$2,800.

Avonian Journal	Dem	Avon	
Livingston County Herald	Dem	"	\$504
Advertiser	Ind	Caledonia	\$720
Era	Ind	Dalton	\$750
Advertiser	Rep	Dansville	\$1,025
Breeze	Local	"	\$1,050
Express	Dem	"	1,050
Good Times (monthly)	Fam	"	
Laws of Life (monthly)	Med	"	\$3,000
Livingston Democrat	Dem	Genesee	\$1,700
Livingston Republican	Rep	"	\$1,600
Recorder	Rep	Lima	\$600
Gazette	Rep	Livonia	\$1,338
Enterprise	Dem	Mt. Morris	1,000
Union	Rep	"	1,200
News	Rep	Nunda	\$1,050
Enterprise	Local	Springwater	

MADISON CO.....Pop. 44,112

Rep. vote in 1864, 6,607; Dem. 4,864; Pro. 529; Gbk. 86.

Location—Central, bordering on Oneida Lake; area about 630 sq. m. Natural Features—Surface hilly and broken in the south, low and swampy in the north; soil very productive; quarries of gypsum, hydraulic limestone and building-stone. Chief Products—Dairy produce, hops, hay, wool, flax and maple-sugar; wheat, barley, and tobacco; much live-stock. Manufactures varied and numerous. Manufacturing establishments of all kinds, in 1880, 454; capital invested, \$1,977,338; hands employed, 1,633; value of products, \$3,364,288. County-seat Morrisville, pop. 741.

Courier and Reporter	Ind	Brookfield	\$1,772
Herald	Ind	Canastota	\$960
Journal	Rep	"	\$1,224
Republican	Rep	Cazenovia	\$1,100
Madison County Times	Ind	Chittenango	\$850
New Era-Gleaner	Rep	De Ruyter	\$1,608
Standard	Ind	Earlville	
Democratic Volunteer	Rep	Hamilton	
Madisonensis (bi-weekly)	Coll	"	\$480
Republican	Rep	"	\$1,000
Madison County Leader	Rep	Morrisville	\$2,300
Madison Observer	Dem	"	
Dispatch	Rep	Oneida	\$2,700
Free Press	Ind	"	\$900
Saturday Post	Local	"	\$1,500
Union (s-wkly)	Dem	"	\$3,500

MONROE CO.....Pop. 144,903

Rep. vote in 1864, 18,326; Dem. 13,246; Pro. 1,203; Gbk. 603

Location—West, bordering on Lake Ontario; area about 720 sq. m. Natural Features—Surface nearly level; soil very fertile; quarries of gypsum, hydraulic limestone and building-stone. Chief Products—Farm and dairy produce and live-stock in large quantities; grain and fruit very abundant; large nurseries. Manufactures very important, including boots and shoes, breweries, carriages, clothing, farm implements, flour, saw, and planing mills, furniture, machinery and castings. Manufacturing establishments of all kinds, in 1880, 1,104; capital invested, \$15,347,133; hands employed, 17,007; value of products, \$29,949,126. County-seat Rochester, pop. \$15,000.

Agents' Argosy (monthly)	Agents	Brookport	
Democrat	Ind	"	\$1,100
Republic	Rep	"	\$1,200
Herald	Ind	Fairport	\$960
Monroe County Mail	Ind	Honeoye Falls	
Gazette	Ind	"	
Times	Local	"	
Earnest Christian and Golden Rule (monthly)	Evans	North Chili	3,500
Abend Post und Beobachter (daily)—see Sonntagsblatt, also Wochenblatt	Ind	Rochester	\$1,256
American Rural Home	Agric	"	\$1,000
Campus (bi-wkly)	Coll	"	\$300
Casket (monthly)	Undertakers	"	
Chat	Soc	"	
Democrat and Chronicle (daily)	Rep	"	\$13,806
Democrat and Chronicle (Sunday)	Rep	"	\$14,150
Democrat and Chronicle (s-w)	Rep	"	1,245
Democrat and Chronicle	Rep	"	10,125
Educational Gazette (mo)	Educ	"	\$7,500
Farm Life (monthly)	Agric	"	
Green's Fruit-Grower (quar.)	Hort	"	
Herald	Ind	"	6,400
Horticultural Art Journal (mo)	Hort	"	
Hospital Review (monthly)	Benevo	"	\$1,200
Industrial School Advocate (mo)	"	"	\$600
Jewish Tidings	Jewish	"	
Katholische Volks-Zeitung	Cath	"	1,400
Morning Herald (daily)—see Herald	Ind	"	\$12,556
News	Temp	"	
Odontographic Journal (quar)	Dent	"	\$3,000
Post Express (daily)	Ind	"	\$3,689
Post Express (tri-weekly)	Ind	"	750
Post Express	Ind	"	4,500
Pulpit of To-Day	Undenom	"	\$10,000
Pythian Knight (s-mo)	K. of P.	"	\$4,000

CIRCULATION: † Publishers' reports, Roman figures—estimated. * Sworn, † County-seat. POPULATION: § Estimated, Unmarked—Census of 1880.

	Circ
Social World (monthly).....Non-pol Rochester	1,000
Sonntagsblatt.....Fam.	12,950
Sonntags Journal.....Ind	19,500
Sunday Morning Herald.....Ind	113,692
Times (daily).....Dem.	4,600
Union and Advertiser (da).....Dem.	25,000
Union and Advertiser.....Dem.	11,400
Vick's Illustrated Magazine } (monthly).....Flor.	14,600
Volkblatt (daily)—see } Sonntags Journal.....Ind	500
Volkblatt.....Ind	
Wocheblatt.....Ind	

MONTGOMERY CO.....Pop. 38,315

Rep. vote in 1884, 5,505; Dem. 5,413; Pro. 134; Gbk. 48.

Location—East-central, intersected by the Mohawk River; area about 400 sq. m. **Natural Features**—Partly hilly and partly occupied by the Mohawk Valley, which is level; soil very fertile; quarries of Trenton lime, stone. **Chief Products**—Dairy produce, broom corns, hops, wool, hay, corn, oats, buckwheat, barley, and wheat; live-stock. **Manufactures**—brooms, brushes, carriages, collars, flour, harness, knit goods, linseed oil, lumber, and steel springs. Manufacturing establishments of all kinds, in 1880, 324; capital invested, \$6,445,190; hands employed, 6,048; value of products, \$10,375,026. **County-seat** Fonda, pop. 1,250.

	Circ
Democrat (daily).....Rep..Amsterdam	12,300
Democrat.....Rep.	11,900
Evening Recorder (daily) } Rep.	1,380
—see Recorder.....Labor.	1,800
Labor's Stage.....Rep.	1,400
Recorder.....Dem.	1,370
Sentinel (daily).....Dem.	1,639
Sentinel.....Dem.	2,400
Courier.....Ind...Canajoharie	1,600
Radix.....Ind	
Wide Awake Agent(mo.).....Agents.	
Mohawk Valley Democrat...Dem..Fonda	1,325
Free Press.....Ind...Fort Plain	1,670
Mohawk Valley Register.....Rep.	1,650
Standard.....Dem.	1,602
Montgomery County Republican.Rep.Fultonville	1,300
Leader.....Ind...St. Johnsville	750

NEW YORK CO.....Pop. 1,206,299

Dem. vote in 1884, 133,157; Rep. 90,085; Gbk. 3,499; Pro. 1,081

Location—South-east; bounded by the Hudson, East, and Harlem Rivers; area 20 sq.m. Co-extensive with the city of New York. **Manufacturing establishments** of all kinds, in 1880, 1,389; capital invested, \$131,206,356; hands employed, 227,352; value of products, \$472,526,437.

	Circ
Reporter and Harlem Local } (semi-weekly).....Ind...Harlem	13,000
Sunday Advertiser.....Local	14,200
Deutsches Volksblatt and } Buerger Zeitung—see New } York.....Morrisania	
Tagsblatt—see New York.....	
Union—see New York.....	
Acker und Gartenbau Zeitung } —see Milwaukee, Wis. }New York	
Advocate and Family } Guardian (semi-monthly) }	15,000
Age (Colored).....Rep.	14,000
Amateur Sportsman (mo.).....Sport.	
America (mo.) (Spanish).....	
American Advertiser Reporter } (bi-weekly).....Com	
American Agriculturist (mo.).....Agric.	
American Analyst (s-mo).....Pop. Sci.	22,328
American Angler.....Fishing	14,300
American Art Journal.....Mus.	17,500
American Art Printer (bi-mo.).....Trade.	15,000
American Banker.....Finan.	10,600
American Bank Reporter } (bi-monthly).....B'nk'g	17,500
American Bar.....Anti-Prohib.	
American Bookmaker (mo).....Trade.	
American Bookseller (s-mo).....Trade.	4,500
American Carbonator and } Bottler (monthly).....Trade.	13,000
American Canoeist (monthly).....Sports.	11,250

	Circ
American Dairyman.....Agri..New York	11,000
American Druggist (monthly).....Med.	17,800
American Exporter (mo.).....Com	14,000
American Fashion Review(mo).....Trade.	5,000
American Flag.....Amer. Party	
American Forget-Me-Not } (monthly).....Lit.	
American Garden (mo.).....Hort.	
Amer. Gaslight Journal (s-mo).....Scien.	3,500
American Grocer.....Trade.	4,000
American Hairdresser (mo.).....Trade.	3,000
American Hebrew.....Lit. & Relig.	19,600
American Homoeopathist } (monthly).....Med.	12,300
American Homestead (mo.).....Fam.	
American Journal of } Obstetrics (monthly).....Med.	5,500
American Journal of Rail- } way Appliances (monthly).....R. R.	12,250
American Lithographer and } Printer.....Trade.	13,200
American Machinist.....Mech.	17,000
American Magazine (mo.).....Lit.	150,000
American Mail and Export } Journal (monthly).....Com	
American Medical Digest } (monthly).....Med.	16,300
American Merchant (mo.).....Com.	10,000
American Metal Market.....Com	
American Missionary (mo).....Evan.	124,000
American Model Printer } (bi-monthly).....Typo.	4,700
American Musician.....Music.	
American Progress (mo.).....Scien.	9,500
American Silk Journal (mo).....Ind'l.	
American Stationer.....Trade.	Decline
American Tailor (monthly).....Trade.	2,000
American Veterinary Re- } view (monthly).....Vet.	11,800
American Yachtsman (mo.).....Yachting	
Amerikai Nemzetor (Hun- } garian).....Ind.	
Amerikanische Bierbrauer(mo).....Trade.	1,000
Amerikanische Schweizer-Zeitung..	17,900
Anthony's Photographic } Bulletin (s-mo.).....Phot.	1,500
Anunciador (Spanish) (mo.).....	25,350
Archives of Gynaecology, Ob- } stetrics and Pediatrics(mo) } Med.	15,500
Archives of Ophthalmology } (quarterly).....Med.	500
Archives of Otology (quar.).....Med.	500
Army and Navy Journal.....Military.	14,714
Art Age (monthly).....Art	3,000
Art Amateur (monthly).....Art	12,500
Art de la Mode (monthly).....Fash.	15,300
Art Interchange (bi-wkly).....Art Work	18,000
Artiste (semi-monthly).....Art	16,000
Athletic World.....Sports.	
Audubon Magazine (monthly).....	
Australasian and South } American (every 4th week) } Com.	13,500
Babyhood (mo.).....	20,000
Bahn Frei.....Turnverema.	
Banker's Magazine (monthly).....Finan.	2,500
Banner Weekly.....Lit.	
Baptist Home Mission } Monthly.....Bapt.	19,000
Baptist Review (quar.).....Bapt.	12,000
Beck's Journal of Deco- } rative Art (mo.).....Art	
Belletristisches Journal.....Ind.	14,500
Blacksmith and Wheelwright (mo.).....Mech.	15,000
Bladet (Swedish).....Relig.	
Bonfort's Wine and Spirit } Circular (semi-monthly).....Trade.	16,192
Book Buyer (monthly).....Lit.	10,000
Book Chat (monthly).....Lit.	14,000
Book Record (bi-mo.).....Lit.	12,000
Boots and Shoes.....Com.	
Boys of New York.....Juv.	

CIRCULATION: † Publishers' reports. Roman figures—estimated. * Sworn. † County-seat. POPULATION: § Estimated, Unmarked—Census of 1880.

		Circ			Circ
Bradstreet's.....	Com..New York †	9,475	Courier des Etats Unis } (Sunday).....	Ind...New York †	122,000
Braithwaite's Retrospect } (semi-annual).....	Med.. "	10,000	Courier des Etats Unis.....	Ind.. "	122,500
Brewers' Journal (Eng. & Germ.) (monthly).....	Trade.. "	15,000	Court Journal and Official } District Court Record....	Legal.. "
British-American.....	Brit.-Amer. "	Cricket on the Hearth (mo.)	Lit.... "	125,000
Browne's Phonographic } Monthly and Reporter's } Journal.....	Educ.. "	3,000	Critic.....	Lit.... "	5,000
Buchdrucker-Zeitung (s-mo.)	Trade.. "	11,450	Crockery and Glass Journal	Trade.. "	2,000
Buds and Blossoms and } Friendly Greetings (mo.) }	Fam.. "	12,000	Cuisine (Eng. & French (mo.)	Culinary "	15,370
Builder and Wood-Worker } (monthly).....	Mech. "	17,500	Current Literature (monthly)	Lit.... "
Building.....	Arch.. "	5,000	Deaf Mutes' Journal.....	Deaf Mute "	11,500
Building and Loan News } (monthly).....	{Bldg. } Assoc. }	Decorator and Fur- } nisher (monthly).....	Art Trades "	19,100
Butchers' Advocate and } Market Journal.....	Trade.. "	15,000	Deineator (monthly).....	Fash. "	200,000
Candidate (monthly).....	R. A.. "	3,500	Delta Kappa Epsilon } Quarterly.....	Frater. "
Carpentry and Building (mo.)	Mech. "	Decline	Delta Upsilon Quarterly.....	Coll.. "	12,000
Carpet Trade and Review } (semi-mo.).....	Trade.. "	5,000	Demorest's Monthly Fashion } Journal.....	Fash.. "
Cassell's Family Magazine } (American edition) (mo.) }	Lit.... "	19,000	Demorest's Monthly Magazine	Lit. & Fash. "	46,000
Catholic American.....	Cath.. "	Deutsche Amerikanische } Apotheker Zeitung (s-mo.) }	Med.. "	15,000
Catholic Fireside (monthly)	Cath.. "	Deutsche Amerikanische } Baecker Zeitung.....	Trade.. "	18,000
Catholic News.....	Cath.. "	104,000	Deutsches Volksblatt und } Buerger Zeitung (Morri- } sania).....	Ind... "	5,000
Catholic Review.....	Cath.. "	Diamond (quarterly).....	Coll.. "	2,500
Catholic World (mo.).....	Cath.. "	111,000	Dietetic Gazette (quar.)	Dietetic. "
Celtic Magazine (monthly)	Lit.... "	5,000	Digest.....	Legal. "	1,400
Century (monthly).....	Lit.... "	124,100	Dispatch (Sunday).....	Rep.. "	58,500
Children's Friend and Kin- } dergarten (monthly).....	Juv.... "	6,000	Divine Life and International } Expositor (monthly).....	Holiness "
China Decorator (monthly)	Art.... "	Doctor (semi-mo.).....	Med.. "
Chi Phi Quarterly.....	Frater. "	Domestic Monthly.....	Fash.. "	148,500
Chironian (semi-mo.).....	Homeo. "	1950	Dorcas Magazine (monthly)
Christian Advocate.....	Meth. "	158,000	Drake's Magazine (mo.).....	Lit.... "
Christian at Work.....	Evan.. "	120,000	Dramatic News.....	Theat. "
Christian Giver (mo.).....	Benevo "	Dramatic Times.....	Drama "
Christian Herald and Signs } of Our Times.....	Evan.. "	144,168	Dress (monthly).....	Dress Reform "	15,000
Christian Inquirer.....	Bapt.. "	8,500	Druggists' Circular and } Chemical Gazette (mo.) }	Drugs. "	112,500
Christian Intelligencer.....	Ref.Ch. "	8,000	Dry Goods Chronicle and } Fancy Goods Review.....	Trade.. "
Christian Nation.....	Evan. "	12,000	Earth (mo.).....
Christian Thought (bi-mo.)	Evan. "	13,200	Eclectic Magazine (monthly)	Lit.... "	7,500
Christian Union.....	Evan. "	20,000	Eco d' Italia — see Rivista } Italo-Americana (daily) }	Ind... "	5,000
Chronicle.....	Ins.... "	2,000	Economist.....	Finance "	5,000
Churchman.....	Episc. "	23,000	Economista Americano } (Spanish) (mo.).....	Trade.. "	3,200
Church News.....	Udenom. "	Electric Age (semi-mo.).....	Elec... "	14,500
Church Review (monthly)	Episc. "	13,000	Electrical Engineer (mo.)	Elec... "	14,000
Church Union (monthly)	Evan.. "	120,000	Electrical Review.....	Elec... "	10,898
City Item.....	Society "	Electrical World.....	Elec... "	10,500
Clef (monthly).....	Music "	766	Engineer (bi-wkly).....	Mech.. "	16,000
Clipper.....	Sport. "	27,000	Engineering and Building } Record and Sanitary En- } gineer.....	Eng & Arch. "	7,300
Cloak, Suit and Ladies' Wear } Review (monthly).....	Trade.. "	Decline	Engineering & Mining Journal	Mng & Sci. "	5,500
Clothier and Furnisher.....	Trade.. "	Engineering News & Amer. } Railway Journal.....	R. R.. "	15,000
Clothing Gazette (monthly)	Trade.. "	3,000	English Illustrated Maga- } zine (mo.).....	Lit.... "
Coal Trade Journal.....	Trade.. "	3,500	Enquirer(Sunday)(West Side)	Dem.. "
College Journal (bi-weekly)	Coll... "	1960	Enterprise (Colored).....	5,000
College Mercury (bi-weekly)	Coll... "	600	Epitome (monthly).....	Med.. "	8,500
Columbia Law Times (mo.)	Legal. "	Epoch.....	Lit.... "
Columbia Spectator (bi-wkly)	Coll... "	1400	Espejo (Span.) (monthly)	Com.. "	2,000
Comercio (Spanish) (mo.)	Com.. "	13,734	Evangelist.....	Presb. "	12,000
Commercial Advertiser (da)	Rep.. "	14,000	Evening Post (daily).....	Ind.Rep. "	116,500
Commercial and Financial } Chronicle.....	Finan. "	3,000	Evening Sun (daily).....	Ind... "	50,000
Commercial Bulletin and } Auction Record (daily) }	Com.. "	Evening Telegram (daily)	Ind... "	50,000
Commercial Enquirer.....	Com.. "	14,000	Examiner.....	Bapt.. "	20,000
Commercial Gazette.....	Com.. "	Fabrics, Fancy Goods and } Notions (monthly).....	Trade.. "	14,000
Commercial News.....	Com.. "	113,000	Family Journal and Ladies' } Companion (mo.).....	Fash & Fam "
Commercial Reporter.....	Com.. "	12,000	Family Story Paper (Illust)	Fam.. "
Confectioner (monthly).....	Trade.. "	17,000	Fancy Goods Graphic (mo.)	Trade.. "	15,000
Confectioner and Baker.....	Trade.. "	Fashion Bazar (monthly).....	Fash.. "	30,000
Consumers' Journal (mo.)	Household "	Figaro (German).....	Soc.. "	4,500
Converted Catholic (mo.)	Relig. "	15,200	Financial and Mining Record	Min'g. "	6,000
Corner Stone.....	Mason. "	6,000	Financial News (daily).....	Finan. "
Cosmopolitan (monthly).....	Lit.... "	Financial Record (daily).....	Finan. "
Courier and Chronicle.....	Dem.. "			
Courier des Etats Unis } (daily).....	Ind... "	113,000			

CIRCULATION: † Publishers' reports. Roman figures—estimated. * Sworn. † County-seat.
 POPULATION: § Estimated. Unmarked—Census of 1880.

		<i>Circ</i>			<i>Circ</i>
Financier.....	Finan New York †		Hotel Gazette.....	Com. New York †	5,000
Fire and Water.....	Fire & Water	\$7,200	Hotel Mail.....	Com.	1,000
Fireman's Herald.....	Fire...	9,120	Hotel Register.....	Com.	9,000
Fire Record and Water	} Fire...	16,000	Hotel Reporter (daily).....	Com.	Decline
Works Review (monthly).					
Fireside Companion.....	Lit.		Household Companion.....	Fam.	
Foot's Health Monthly.....	Med.	\$8,500	Household Journal (monthly).	Fam.	
Fordham Monthly.....	Coll.	1,900	Hub (monthly).....	Mech.	\$6,000
Foreign Trade Gazette (Eng.	} Trade.	5,000	Humoristic Listy (Bohemian).....	Humor.	
& Span.) (mo.).....					
Forest and Stream.....	Sport	11,000	Illustrated American.....	Rep.	
Forester's Journal (mo.).....	A. O. O. F.	3,000	Illustrated Catholic American.....	Cath.	6,000
Fortschritt.....	Wom. Suff.	1,800	Illustrated Christian Weekly.....	Evan.	24,000
Forum (monthly).....	Lit.	\$12,000	Illustrated Companion (mo.).....	Fam.	\$51,442
Francaise (French) (mo.).....	Educ. & Lit.	\$1,200	Illustrated London News	} Illust.	
Franco-American (French) (mo.).....	Non-pol.		(American edition).....		
Frank Leslie's Budget of	} Humor.	\$20,000	Illustrated News.....	Illus.	
Wit (monthly).....					
Frank Leslie's Illust. Newspaper.....	Lit.	\$45,000	Independant (French) (daily).....	Ind.	\$2,000
Frank Leslie's Illust. Zeitung.....	Lit.	\$25,000	Independant (French).....	Ind.	
Frank Leslie's Pleasant	} Lit.	\$29,000	Independent.....	Evan.	Decline
Hours (monthly).....					
Frank Leslie's Popular	} Lit.	\$125,000	Index and Recorder.....	Ind.	\$3,000
Monthly.....					
Frank Leslie's Sunday Maga-	} Lit.	\$24,000	Indicator (daily).....	Finan.	
zine (monthly).....					
Freeman's Journal.....	Cath. & Dem.	22,000	Insurance.....	Ins.	
Freemasons' Journal (s-mo.).....	Mason.	\$2,500	Insurance Age (monthly).....	Ins.	\$2,000
Freiheit.....	Anarchist		Insurance and Commercial	} Com.	\$2,000
Freischutz.....	Humor.	\$10,500	Magazine (monthly).....		
Freund's Music and Drama.....	Mus. & Dram.		Insurance Critic (monthly).....	Ins.	5,500
Fuehrer.....	I. O. O. F.	\$3,850	Insurance Journal (semi-mo.).....	Ins.	1,900
Fur, Fin, and Feather (bi-mo.).....	Sport.	8,500	Insurance Monitor (monthly).....	Ins.	5,000
Furniture Trade Review and	} Trade.	\$2,500	Insurance Record (mo.).....	Ins.	
Interior Decorator (mo.).....					
Fur Trade Review (monthly).....	Trade.		Internal Revenue Record	} Legal.	1,000
Gaillard's Medical Journal (mo.).....	Med.	\$3,500	and Customs Journal.....		
Garden and Forest.....	Hort.		International Chess Maga-	} Chess.	\$50
Geyer's Stationer (semi-mo.).....	Trade.	\$4,100	zine (monthly).....		
Globe.....			International Record of	} Philan.	\$2,000
Golden Argosy.....	Fam.		Charities and Correction		
Golden Hours.....	Lit.		(monthly).....		
Gospel in All Lands (monthly).....	Meth.		Investigator (daily).....	Finan.	
Grand Army Gazette and	} G. A. R.		I. O. O. F. Lodge Record.....	I. O. O. F.	
National Guardsman (mo.).....					
Grand Army Review (mo.).....	G. A. R.	\$10,000	Irish-American.....	Dem.	25,000
Granite Cutter's Journal (mo.).....	Trade.	\$4,000	Irish World.....	Ind.	80,000
Graphic (daily).....	Illust.		Iron Age.....	Com.	Decline
Graphic.....	Illust.		Jack.....	Humor.	
Grocers' Journal (bi-weekly).....	Trade.	\$3,000	Jerry McCauley's News-	} Philan.	
Haberdsasher (monthly).....	Trade.	3,000	paper and The Friend (mo.).....		
Hairdressers' Chronicle and	} Trade.	1,500	Jeweler's Circular and	} Mech.	\$6,000
Barbers' Gazette.....					
Hall's Journal of Health (mo.).....	San.	\$18,000	Horological Review (mo.).....		
Handels-Zeitung.....	Com.	8,500	Jewelers' Review.....	Trade.	
Harness (monthly).....	Trade.	\$5,000	Jewelers' Weekly.....	Trade.	\$3,000
Harper's Bazar.....	Fash.	\$6,000	Jewelry News.....	Trade.	
Harper's New Magazine (mo.).....	Lit.	\$185,000	Jewish Daily News (da) (Ger-)	} Ind.	\$3,750
Harper's Weekly.....	Lit.	\$100,000	Hebrew)---see Jewish Gazette		
Harper's Young People.....	Juv.	45,000	Jewish Gazette (Ger.-Heb.).....	Ind.	8,000
Hat Review (monthly).....	Trade.		Jewish Herald (Eng. & Ger.).....	Jewish	
Hatter and Furrier (mo.).....	Trade.	Decline	Jewish Messenger.....	Jewish.	7,000
Health (monthly).....	Hyg.		Jewish Volkszeitung.....	Labor.	
Hebrew Journal.....	Jewish	8,000	Journal des Dansants (mo.).....	Dancing.	
Hebrew Leader.....	Ind.		Journalist.....		\$7,500
Hebrew Standard.....	Jewish	\$23,000	Journal of Commerce (da).....	Com.	\$14,000
Herald (daily).....	Ind.	100,000	Journal of Commerce (s-w.).....	Com.	5,500
Herald (Sunday).....	Ind.	110,000	Journal of Cutaneous and	} Med.	2,000
Herald.....	Ind.	20,000	Genito-Urinary Diseases		
Herald of Health (monthly).....	Hyg.	5,000	(monthly).....		
Herold (German) (daily).....	Ind.	\$42,000	Journal of Nervous and	} Med.	850
Hints on Inventions and	} Mech.		Mental Disease (mo.).....		
Patents (quarterly).....					
Hlas Lidu (daily) (Bohemian).....			Journal of Speculative	} Scien.	
Home Decoration (bi-weekly).....		4,500	Philosophy (quarterly).....		
Home Journal.....	Lit.	16,000	Journal of the N. Y. Micro-	} Scien.	
Home Knowledge (monthly).....	Lit.		scopical Society (quar.).....		
Home Missionary (monthly).....	Mission.	\$26,495	Journal of the Telegraph (mo.).....	Teleg.	\$17,775
Homiletic Review (monthly).....	Unsect.	\$15,000	Judge (Illust.).....	Humor.	\$67,700
Homeopathic Journal of	} Med.	\$1,420	Judge's Young Folks (mo.).....	Juv.	
Obstetrics (bi-monthly).....					
			Junges Volk (mo.).....	Juv.	
			Katholisches Volksblatt.....	Cath.	\$40,000
			Keynote (mo.).....	Mus. & Dram.	
			Ladies' World (monthly).....	Fam.	\$110,000
			Library Journal (monthly).....	Biblio.	1,000
			Library Magazine (mo.).....	Lit.	
			Life (Illustrated).....	Humor.	40,000
			Listy (Bohemian) (daily).....	Ind.	
			Literary News (monthly).....	Lit.	10,000
			Literature.....	Lit.	
			Livery Stable (mo.).....	Trade.	
			Locomotive Engineer (mo.).....	Mech.	
			Lodge, Club and Association	} Record (mo.).....	

CIRCULATION: † Publishers' reports, Roman figures—estimated. * Sworn, † County-seat.
 POPULATION: § Estimated, Unmarked—Census of 1880.

	<i>Circ</i>		<i>Circ</i>
Lose Blaetter.....	Humor	New York †
Lumber Trade Journal (s-mo.)	Lumber	"
Mackay's A. B. C. Guide.....	R. R.	"	7,500
Magazine of American His- tory (mo.).....	Hist.	"	8,500
Magazine of Art (monthly)...	Art	"	11,000
Mail and Express (daily)...	Ind	"
Mail and Express.....	Ind	"
Manufacturer and Builder (monthly).....	Mech.	"	112,000
Manufacturers' Review and Industrial Record (mo.)...	Textile	"	2,000
Marine Journal.....	Ship'g.	"	43,000
Maritime Register.....	Ship'g.	"	45,500
Maritime Reporter.....	Ship'g.	"
Market Journal.....	Grocery	"
Market Journal and Price Current.....	Com.	"	3,500
Masonia (German).....	Mason.	"	11,250
Masonic Era and Analectic (monthly).....	Mason	"
Matrimonial Times (mo).....	Mat'ry	"
Mechanical News (Illus.) (s-mo.)	"	"	10,000
Medical Abstract (monthly)...	Med.	"	47,000
Medical Advocate (monthly)...	Med.	"	4,200
Medical Analectic.....	Med.	"	3,500
Medical Journal.....	Med.	"	46,500
Medical Record.....	Med.	"	12,000
Medical Times (monthly).....	Med.	"	11,250
Medico-Legal Journal (quar.)	Scien.	"	42,000
Medizinische Presse (mo.)...	Med.	"	2,500
Menorah (monthly).....	B'ne B'rith	"	43,500
Men's Outfitter (mo.).....	Trade.	"
Mercantile Journal.....	Com.	"	18,500
Merchant World and Journal of Fabrics.....	Com.	"	16,500
Merchants' Review.....	Com.	"	5,000
Mercury—see Sunday Mercury	Ind.	"	7,500
Metal Worker.....	Mech.	"	Decline
Methodist Review (bi-mo.)...	Meth.	"	4,500
Metronome (monthly).....	Mus.	"	11,304
Metropolitan (mo.) (<i>claims</i> <i>an average circulation of</i> <i>528,000 to 560,000 which in-</i> <i>cludes special editions and</i> <i>sample copies</i>).....	Lit.	"
Military-Naval News.....	"	"	41,000
Military Service Institution Journal (quarterly).....	Mil'y.	"	1,800
Millinery Trade Review (mo.)	Trade.	"	2,500
Mirror.....	Drama.	"	6,500
Missionary Review of the World (mo.).....	Unsect.	"	46,000
Morning Journal (daily).....	Ind.	"	423,000
Morning Journal (Sunday)...	Ind.	"
Mothers' Magazine (monthly)	Fam.	"	44,128
Musical Courier.....	Music.	"	3,500
Music Trade Free Press.....	Trade.	"
Music Trade Review (semi- monthly).....	Trade.	"	43,500
Nachrichten aus Deutsch- land und der Schweiz.....	Ind.	"	10,000
Nation.....	Ind.	"	48,709
National Bottler (monthly)...	Bottling	"	1939
National Bottlers' Gazette (mo.)	"	"	3,306
National Car and Locomotive Builder (mo.).....	R. R.	"
National Press (mo.).....	Trade.	"
National Temperance Advocate (monthly).....	Temp.	"	8,500
New-Church Messenger.....	Swedbg.	"	43,000
New Enterprises.....	Ind'l.	"
New Jersey Revue.....	Cath.	"	46,000
New Princeton Review (bi-mo.)	Lit.	"
News (daily)—see Sunday News.....	Ind.	"	4181,004
New Yorker (Sunday).....	Ind.	"
Nordstjernan (Swedish).....	Ind.	"	8,000
North American Journal of Homoeopathy (monthly)...	Med.	"	42,000
North American Review (mo.)	Ind.	"	17,000
Novedades (Span.) (daily)...	Ind.	"
Novedades.....	Ind.	"
Novellan-Schatz (bi-wkly)....	Lit.	New York †	15,000
Observer.....	Evan.	"	427,000
Oesterreich-Amerikanische Zeitung.....	Dem.	"	48,000
Office (mo.).....	Accountants	"
Ognisko (Polish).....	"	"
Oil, Paint and Drug Reporter	Trade.	"
Our Animal Friends (mo.)...	S. P. C. A.	"	3,000
Our Country.....	"	"
Our Fraternal Guest (mo.)	Legion of Jus.	"
Ours (mo.).....	Nat. Guard	"
Our Second Century.....	Fam.	"
Our Society Journal (mo.)...	Assess. } Life Ins. }	"
Our Youth.....	Lit.	"	15,000
Outing (monthly).....	Sport.	"
Painters' Magazine (mo.)...	Trade.	"	8,748
Paper Mill.....	Trade.	"
Paper Trade Journal.....	Trade.	"	3,000
Pastor (mo.).....	Cath.	"
Pearl of Days (mo).....	Undenom.	"
Penman's Art Journal (mo.)...	Educ.	"	115,000
People's Home Journal (mo.)	Lit.	"	420,000
Pfeilzer in Amerika.....	"	"	4,500
Pharmaceutical Record (s-mo)	Pharm.	"	46,000
Pharmaceutische Rundschau (monthly).....	Pharm.	"	42,300
Phi Gamma Delta (bi-mo.)...	Frater.	"	1,000
Philadelphia Photographer (semi-mo.).....	Photo.	"
Philanthropist (monthly)...	Philan.	"
Phonographic World (mo.)...	Phonog.	"	46,000
Photographic Times and American Photographer (weekly & monthly).....	Photo.	"
Phrenological Journal and Science of Health (mo.)...	Scien.	"	47,500
Pioneer.....	Prohib	"
Plattdeutsche Post.....	"	"
Plumbers' Trade Journal (semi-monthly).....	Trade.	"	3,500
Police Gazette.....	Illust.	"	100,000
Pomeroy's Advance Thought (monthly).....	"	"
Popular Science Monthly.....	Scien.	"	18,000
Poultry Bulletin (mo.).....	Poultry	"	5,000
Power and Steam (monthly)...	Eng.	"	11,562
Presbyterian Review (quar.)...	Presb.	"	42,500
Press (every day).....	Rep.	"
Printers' Ink (semi-mo.)...	Trade	"
Produce Exchange Bulletin	Com.	"	4,200
Produce Exchange Reporter	Com.	"	13,000
Progreso (Spanish) (semi-monthly)	"	"	43,000
Progress.....	Society	"
Progreso Italo-Americano (daily).....	Ind.	"
Proof Sheet.....	Typo.	"	Adv.
Publishers' Weekly.....	Trade.	"	2,000
Puck.....	Humor.	"	89,700
Puck (German).....	Humor.	"	23,000
Pulpit Treasury (monthly)...	Evan.	"	10,000
Pythian Reporter (mo.).....	K. of P.	"
Quiver (mo.) (Amer. edition)	Lit.	"	20,000
Rail and Rudder (monthly)...	Travel	"
Railroad and Engineering Journal (mo.).....	R. R.	"	43,500
Railroad Gazette.....	R. R.	"	44,500
Railway News (monthly)...	R. R.	"	42,500
Rainbow (monthly).....	O. C. F.	"
Real Estate Bulletin.....	R. E.	"
Real Estate Record and Builders' Guide.....	Real Est.	"	3,000
Real Estate World (mo.).....	R. E.	"
Record (mo.).....	Ins.	"
Record and Trade Reporter	Com.	"
Register (daily).....	Legal.	"	800
Reporter (German).....	Ind.	"
Reporter.....	Legal.	"	2,900
Republikaner.....	Rep.	"	3,500
Retailer (semi-monthly)...	Trade.	"
Retail Grocers' Advocate	Trade.	"	43,500
Review.....	Com. & Ins.	"

CIRCULATION: † Publishers' reports, Roman figures—estimated, * Sworn, † County-seat.
POPULATION: § Estimated, Unmarked—Census of 1880.

	<i>Circ</i>		<i>Circ</i>		
Revue und Beobachter am Hudson	New York †	35,000	Sunday Times and Messenger	Ind... New York †	11,000
Rhodes' Journal of Banking (mo.)	"	3,600	Sunday Union — <i>issues an edition on Saturday under name of Union and Catholic Times: comb. circ. 20 000.</i>	Cath..	20,000
Ridley's Fashion Magazine (quar.)	"	135,000	Sunnyside (monthly)	Undertakers	47,600
Rivista Italo-Americana (Ital) Ind	"	3,000	Svobodny Obcan (Bohemian)	"	118,600
Rural New Yorker	"	138,000	Swiss Cross (mo.)	"	27,000
Safety Valve (monthly)	Mech.	"	Tablet	Cath..	332,790
Sailor's Magazine and Seaman's Friend (mo.)	Evan..	6,500	Tages Nachrichten (daily) — <i>see Sonntags Nachrichten</i>	Dem..	5,210
St. Nicholas (mo.)	Juvenile	173,606	Tagsblatt (Morrisania)	Dem..	7,000
Saloon Journal	Liq. Ints.	"	Tailors' Review (monthly)	Fash..	7,000
Sanitarian (monthly)	Hyg..	5,000	Teacher (monthly)	Educ..	140,000
Sanitary Era (semi-mo.)	San..	2,500	Teachers' Institute & Practical Teacher (monthly)	Educ..	13,500
Saturday Night	Fam..	43,000	Techniker (monthly)	Mech..	110,000
Saw Mill Gazette (monthly)	Mech.	116,000	Texas Siftings	Ind...	16,000
School Journal	Educ.	1,000	Theatre (monthly from May to Sept. inclusive, weekly rest of year)	Drama	15,000
School of Mines Quarterly	Scien.	12,500	Time	Humor	40,000
Schwaebisches Wochenblatt	"	11,250	Times (daily)	Rep..	5,000
Science	Scien..	43,000	Times (Sunday)	Rep..	40,000
Scientific American	Scien..	42,500	Times (semi-weekly)	Rep..	40,000
Scientific American (Architects' and Builders' Edition) (monthly)	Arch.	"	Times	Rep..	4,000
Scientific American (Export Edition) (monthly)	Scien..	"	Tobacco	Trade	14,600
Scientific Arena (mo.)	Relig & Scien	6,000	Tobacco Leaf	Trade	132,700
Scottish-American	Neut..	115,000	Town Topics	Soc..	8,000
Scribner's Magazine (mo.)	Lit..	41,200	Trade Bureau	Com..	1,115
Scroll of Phi Delta Theta (mo.)	Frater	Decline	Trade-Mark Record	Com..	"
Seaboard	Marine	14,000	Transactions of the American Society of Civil Engineers (monthly)	Eng'g.	"
Season (monthly)	Fash..	43,000	Travelers' Official Railway Guide (monthly)	R. R..	"
Sewing-Machine Journal (mo.)	Trade	7,500	Travelers' Ready Reference Guide (monthly)	R. R..	"
Sewing-Machine World (Eng., French, Ger. and Span.) (quarterly)	Trade	9,000	Treasure Trove (monthly)	Juv..	65,000
Sheltering Arms (monthly)	Benevo.	"	Tribune (daily)	Rep..	75,000
Shipping and Commercial List and New York Price Current (semi-weekly)	Com..	4,000	Tribune (Sunday)	Rep..	20,000
Shoe and Leather Reporter	Trade	"	Tribune (semi-weekly)	Rep..	110,000
Shroud (monthly)	Undertakers	"	Tribune	Rep..	"
Social Science Review	Soc. Scien	1,100	Truth	Soc..	16,500
Sokol Ameickiy (mo.) (Bohem.)	Athletic	60,000	Truth-Seeker	Lib..	135,000
Sonntags Blatt (Staats Zeitung)	Fam.	118,112	Turt, Field, and Farm	Sport.	46,000
Sonntags Blatt (Volkszeitung)	Ind...	138,922	Underwood's Counterfeit Reporter (quarterly)	Finan.	8,000
Sonntags Journal	Ind...	4,750	Underwriter	Ins..	"
Sonntags Nachrichten	Dem..	4,000	Union and Catholic Times — <i>see Sunday Union</i>	"	Adv.
South (monthly)	Ind...	8,500	Union (monthly) — (issued for advertising purposes)	"	"
Sozialist (Germ.)	Socialistic	122,000	Union (German)	Bakers	2,742
Spectator	Ins..	"	Union (Morrisania)	Dem..	15,500
Spirit of Missions (mo.)	Episc.	"	Union Printer	Labor.	"
Spirit of the Times	Sport.	"	United Irishman	Non-pol	"
Sporting Times (Sunday)	Sport.	"	United States Economist and Dry Goods Reporter	Com..	5,000
Sporting World (daily from May 1st to Nov. 1st)	Sport..	118,000	United States Paper Maker (semi-mo.)	Trade	14,200
Sporting World	Sport.	60,000	United States Sewing Machine Times	Trade	6,500
Sportsman	Sport.	20,000	United States Tobacco Journal	Com..	"
Staats Zeitung (daily) — <i>see Sonntagsblatt</i>	Ind...	14,210	Universal Magazine (mo.)	Fash..	"
Staats Zeitung	Ind...	"	Universal Tinker and Amateur's Assistant (mo.)	Mech.	"
Standard	Labor.	"	University	Coll. Ints.	"
Star (daily)	Dem..	7,943	University Quarterly (quar.)	Coll..	1,000
Star (Sunday)	Dem..	"	Up-Town News (daily)	Dem..	3,100
Star	Dem..	"	Up-Town News	Dem..	6,500
Stationary Engineer (mo.)	Mech.	8,500	Up-Town Press	Ind...	17,500
Stockholder (daily)	Finan.	11,500	Up-Town World	Rep..	14,600
Stockholder	Finan.	16,000	Vereinigte Staaten Orden und Vereins Revue (bi-weekly)	Sec. Soc.	4,000
Street Railway Journal (mo.)	R. R..	100,000	Voice	Prohib.	1185,000
Studio (monthly)	Fine Arts	80,000	Voice (mo.)	Voice Cult.	6,500
Style (mo.)	Fash. & Lit.	120,000	Voice From The Old Brewery (mo.)	Evan.	16,500
Sun (daily)	Ind...	65,000	Volkszeitung (daily) — <i>see Sonntagsblatt</i>	Ind...	116,071
Sun (Sunday)	Ind...	13,000	Volkszeitung	Ind...	15,474
Sun	Ind...	20,000	Wacht (Sunday)	Ind...	15,000
Sunday Courier	Dem..	76,000			
Sunday Democrat	Ind...	163,514			
Sunday Mercury — <i>see Mercury</i>	Ind...	88,000			
Sunday News	Ind...				
Sunday School Journal (mo.)	Meth.				

CIRCULATION: † Publishers' reports. Roman figures—estimated. * Sworn. † County-seat. POPULATION: § Estimated. Unmarked—Census of 1880.

	Circ
Wallace's Monthly.....Live Stock>New York	†.....\$3,100
Wall Paper Trade Journal(mo.)Trade	".....
Wall Street Daily News(da.)Finan	".....\$9,820
Way Bill (monthly).....R. R.	".....\$4,165
Weekly.....Lit	".....\$200,000
Welcome Friend (monthly).....Fam	".....
Westchester Times.....Rep	".....\$4,380
Wheel and Cycling Trade } Bicyc	".....\$4,000
Review.....	".....
Wine and Fruit Grower (mo.) Trade	".....\$2,000
Witness.....Ind.and Evan	".....60,000
Woman (monthly).....Lit	".....
Woman's Temperance Work } W.C.T.U.	".....\$4,000
(monthly).....	".....
Woman's World (American } Lit	".....
edition) (monthly).....	".....
Words and Weapons (mo.).....Evan	".....\$10,000
World (daily).....Dem	".....\$228,465
World (Sunday).....Dem	".....\$257,267
World (semi-weekly).....Dem	".....
World.....Dem	".....\$100,745
World Travel Gazette (mo.).....Travel	".....
Xavier (monthly).....Coll	".....800
X Y Z Railway and Steam- } R.R.	".....20,000
boat Guide (monthly).....	".....
Young Catholic (monthly).....Cath	".....\$20,000
Young Folks Journal (mo.).....Juv	".....\$23,000
Young Men of America.....Lit	".....75,000
Young Scientist (mo.).....Home Arts	".....
Young World (monthly).....Juv	".....
Youth (monthly).....Juv	".....\$15,000
Zeitung (daily)—see Revue } Ind	".....25,000
und Beobachter am Hudson }	".....
Zeitung.....Ind	".....10,000
Zeta Psi Quarterly.....Coll	".....1,000

NIAGARA CO.....Pop. 54,173

Dem. vote in 1884, 6,193; Rep. 5,875; Pro. 500; Gbk. 69.
Location— West, bordering on the Province and Lake of Ontario; area about 500 sq. m. **Natural Features**— Surface generally nearly level, and soil very fertile; quarries of good building limestone, and gypsum beds. **Chief Products**— Dairy produce, wool, hay, hops, corn, and potatoes; large crops of wheat, oats, and barley; live-stock very numerous. **Manufactures** extensive, mainly carriages, cooperage, farm implements, flour, iron, lumber machinery, shirts, woolen goods, and wood pulp mills. **Manufacturing establishments** of all kinds, in 1880, 285; capital invested, \$3,338,649; hands employed, 2,710; value of products, \$5,757,707. **County-seat** Lockport, pop. 15,000.

	Circ
Journal (daily)—see Nia- } Rep.. Lockport	†.....\$1,900
gara Journal.....	".....
Niagara Democrat.....Dem	".....\$5,000
Niagara Journal.....Rep	".....\$2,500
Union (daily)—see Nia- } Dem	".....\$1,295
gara Democrat.....	".....
Herald.....Ind.. Middleport\$225
Courier.....Ind.Rep.Niagara Falls\$975
Gazette (daily)—June, July, } Rep.. "500
August and September only. }	".....
Gazette.....Rep.. "1,000
Journal.....Dem.. Suspension Bridge } \$950	".....
(Tonawanda—see }	".....
Erie Co. }	".....
Star.....Ind.. Wilson
News.....Ind.. Youngstown\$650

ONEIDA CO.....Pop. 115,475

Dem. vote in 1884, 13,820; Rep. 13,790; Pro. 894; Gbk. 189.
Location— Central, bordering on Lake Oneida; area about 1,200 sq. m. **Natural Features**— A broad and fertile valley extends through the centre; southern and northern portions broken and hilly; soil generally rich and fertile; gypsum, slate, and hydraulic limestone and iron-ore. **Chief Products**— Dairy produce, hops, wool, hay, corn, and potatoes very large; oats, barley, buck-wheat, and wheat; live-stock abundant. **Manufactures** important and varied. **Manufacturing establishments** of all kinds, in 1880, 1,100; capital invested, \$12,606,899; hands employed, 12,638; value of products, \$17,946,978. **County-seats** Utica, pop. 40,000 and Rome, pop. 13,500.

	Circ
Herald.....Ind.. Boonville\$3,166
Advance-Journal.....Local..Camden\$1,500
Courier.....Ind.. Clinton\$800
Hamilton Literary Monthly..Coll.. "\$350
Hamilton Review (six times } Coll.. "
during College year).....	".....

	Circ
News.....Local..Oriskany Falls\$900
Cenhadwr Americanaidd } Cong..Remsen1,500
(monthly) (Welsh).....	".....
Citizen (semi-wkly).....Rep..Rome\$1,100
Harness Gazette(monthly).....Trade	".....\$5,006
Republican.....Rep	".....1,320
Sentinel (daily).....Dem	".....\$2,150
Sentinel.....Dem	".....\$2,400
American Journal of } Med..Utica\$400
Insanity (quarterly).....	".....
Cambrian (mo) (Welsh).....Lit	".....
Church Eclectic (monthly).....Episc	".....\$1,104
Cyfaill (Welsh) (monthly).....Presb	".....1,650
Deutsche Zeitung (tri-weekly).....Ind	".....\$1,400
Drych (Welsh).....Rep	".....\$10,000
Gospel Temperance Banner.....Temp	".....\$600
Grand Army Journal.....G.A.R.	".....\$4,500
Herald and Gazette and } Rep.. "5,500
Courier.....	".....
Life Boat (monthly).....Prohib	".....
Morning Herald and Gazette } (daily)—see Herald and
Gazette and Courier.....
Observer (daily).....Dem	".....\$3,000
Observer.....Dem	".....\$12,000
Olive Branch (monthly).....Spirit	".....\$2,800
Press (daily).....Ind	".....\$6,170
Press.....Ind	".....\$2,164
Saturday Globe.....	".....\$115,516
Sunday Tribune.....Ind	".....\$7,200
Wawr (Welsh) (monthly).....Bapt	".....\$1,800
Times, Reflex and Hop Re- } Ind..Waterville\$1,866
porter.....	".....

ONONDAGA CO.....Pop. 117,893

Rep. vote in 1884, 16,892; Dem. 13,165; Pro. 601; Gbk. 99.
Location— Central; area about 820 sq. m. **Natural Features**— Surface hilly in the south, level in the north; soil extremely fertile; very valuable salt-springs; good gypsum, building-limestone. **Chief Products**— Butter, cheese, wool, hops, flax, hay, corn, potatoes, tobacco, oats, wheat, barley, and buckwheat all in large quantities; live-stock very numerous. **Manufactures** of carriages, cigars, cooperage, crockery and pottery, plaster, salt, steel, steel plows and springs, soda ash, smelting works, rolling mills, iron pipe and glass works, tobacco, and many other articles. **Manufacturing establishments** of all kinds, in 1880, 1,227; capital invested, \$13,213,178; hands employed, 14,394; value of products, \$20,428,477. **County-seat** Syracuse, pop. 94,536.

	Circ
Era.....Ind..Baldwinsville\$1,400
Gazette and Farmers' Journal Ind\$2,267
Independent.....Ind..East Syracuse
News.....Ind\$1,500
Recorder.....Ind..Fayetteville\$1,175
Times.....Ind..Jordan\$730
Eagle.....Local..Manlius
Observer.....Neut..Marcellus\$240
Democrat.....Ind..Skaneateles\$800
Free Press.....Ind\$1,310
Academy (monthly).....Educ..Syracuse\$1,800
Architectural Era (mo.).....Arch\$3,900
Central Democrat.....Dem\$1,264
Commercial Traveler (mo.).....Com\$2,600
Courier (daily)—see Onon- } Dem\$3,000
daya Courier.....	".....
Evening Herald (daily)— } Ind\$10,206
see Sunday Herald.....	".....
Express.....Ind\$4,324
Journal (daily).....Rep\$6,200
Journal.....Rep\$2,500
Justice (bi-weekly).....Ind
Northern Christian Advocate.Meth\$9,347
Official Organ (mo.).....I. O. of G. T.
Onondaga Courier (issued in } Dem\$3,200
two editions).....	".....
School Bulletin and New } Educ
York Educational Journal } (monthly).....	".....
Standard (daily).....Rep\$6,300
Standard (Sunday).....Rep\$3,700
Standard.....Rep\$3,500
Sunday Herald.....Ind\$5,100
Sunday Times.....Ind

CIRCULATION: † Publishers' reports. Roman figures—estimated. * Sworn. † County-seat.
 POPULATION: § Estimated. Unmarked—Census of 1880.

	Circ
Syracusan (every third week).....Coll...Syracuse †.....	\$350
Union (German).....Rep... ".....	700
University Herald (monthly).Coll... ".....	1450
University News (bi-wkly).....Coll... ".....	"
Wesleyan Methodist.....Wes. Meth. ".....	\$5,050
Farm and Garden Review } Hort. Thorn Hill.....	
(quarterly).....	
Times.....Ind...Tully.....	\$1,450

ONTARIO CO.....Pop. 49,541

Rep. vote in 1884, 6,382; Dem. 5,643; Pro. 233; Gbk. 127.
Location—West-central, bordering on Seneca Lake; area about 680 sq. m. **Natural Features**—Surface well diversified, in parts broken; includes Canandaigua Lake and part of Seneca Lake; soil generally highly fertile; quarries of gypsum, hydraulic limestone and building stone. **Chief Products**—Dairy produce, wool, hops, hay, corn, potatoes, oats, wheat, and barley all very large; buckwheat moderate; live-stock very numerous; salt; extensive fruit nurseries at Geneva. **Manufactures**—chiefly brick, carriages, farm implements, leather, lumber, malt. Manufacturing establishments of all kinds, in 1880, 408; capital invested, \$2,183,603; hands employed, 1,550; value of products, \$3,679,924. **County-seat** Canandaigua, pop. \$6,000.

	Circ
Ontario County Journal.....Rep...Canandaigua †.....	\$1,700
Ontario County Times.....Rep... ".....	\$2,900
Ontario Repository-Messenger.....Dem... ".....	\$1,500
Press.....Local.Clifton Springs.....	\$600
Advertiser.....Ind...Geneva.....	\$1,000
Courier.....Rep... ".....	2,000
Gazette.....Dem... ".....	1,800
Hobart Herald (monthly).....Coll... ".....	\$1,000
News-Letter.....Local... ".....	1,700
Saturday Miscellany.....Local... ".....	\$1,300
Seneca County News-Letter.....Local... ".....	
Record.....Ind...Naples.....	\$1,600
Citizen.....Ind...Phelps.....	\$912
Enterprise.....Ind...Shortsville.....	\$750
Herald.....Local.Victor.....	\$51

ORANGE CO.....Pop. 88,220

Rep. vote in 1884, 9,968; Dem. 9,840; Pro. 647; Gbk. 175.
Location—Southeast, bordering on New Jersey and the Hudson River; area about 800 sq. m. **Natural Features**—A large portion is occupied by the Highlands of the Hudson; the rest is rolling uplands; the soil is mostly very fertile and peculiarly adapted to grazing; much iron-ore and building-stone. **Chief Products**—Dairy produce, hay, corn, potatoes, oats, wheat, rye, and buckwheat; live-stock. **Manufactures**—chiefly carriages, castings, distilleries, flour, furniture, leather, pig-iron, saddlery, metallic wares, and woolen goods. Manufacturing establishments of all kinds, in 1880, 496; capital invested, \$5,850,648; hands employed, 6,792; value of products, \$10,052,463. **County-seats** Newburgh, pop. \$20,000 and Goshen, pop. 2,587.

	Circ
Warwick Valley Dispatch—}.....Chester.....	
see Warwick.....	
Local.....Ind.Cornwall-on-Hudson	
Mirror.....Ind... ".....	\$325
Democrat.....Rep...Goshen†.....	\$1,400
Independent Republican.....Dem... ".....	2,300
News.....	
Warwick Valley Dispatch—}.....Greenwood Lake	
see Warwick.....	
Journal.....Ind...Highland Falls.....	\$500
Advance.....Ind...Middletown.....	
Argus (daily)—see Mercury.....Dem... ".....	1,200
Mercury (semi-weekly).....Dem... ".....	\$4,000
Orange Co. Press (semi-wkly).Rep... ".....	\$3,608
Press (daily)—see Orange }.....	
Co. Press.....Rep... ".....	\$1,197
Herald.....Ind...Monroe.....	696
Times (Turners Station).....Ind... ".....	\$500
Standard.....Rep...Montgomery.....	\$890
Evening Press (daily).....Dem...Newburgh †.....	
Hudson River Tribune.....Prohib. ".....	
Journal (daily).....Rep... ".....	\$1,670
Journal (semi-weekly).....Rep... ".....	\$1,040
News (daily).....Ind... ".....	\$2,562
Register (daily).....Dem... ".....	\$2,000
Register.....Dem... ".....	700

CIRCULATION: † Publishers' reports. Roman figures—estimated. * Sworn, † County-seat.
 POPULATION: § Estimated. Unmarked—Census of 1880.

	Circ
Evening Gazette (daily)—} Dem..Port Jervis.....	\$1,600
see Gazette.....	
Gazette.....Dem... ".....	\$3,100
Orange County Farmer.....Agric. ".....	15,000
Sunbeams (monthly).....Fam... ".....	
Tri-States Union.....Rep... ".....	\$3,200
Union (daily)—see Tri-States }.....	
Union.....Rep... ".....	\$1,350
Herald and Recorder.....Rep..Walden.....	
Wallkill Valley Times.....Ind... ".....	500
Advertiser.....Ind...Warwick.....	\$1,025
Warwick Valley Dispatch—}.....	
prints editions for Chester }.....	
and Greenwood Lake.....Dem... ".....	

ORLEANS CO.....Pop. 30,128

Rep. vote in 1884, 3,997; Dem. 3,907; Pro. 669; Gbk. 68.
Location—West, bordering on Lake Ontario; area about 400 sq. m. **Natural Features**—Surface undulating; soil generally fertile; valuable quarries of building-stone. **Chief Products**—Dairy produce, wool, tobacco, hay, corn, wheat, oats, barley, and buckwheat; live-stock. **Manufactures**—chiefly carriages, cider, cooperage, flour, farm implements, lumber, saddlery, etc. Manufacturing establishments of all kinds, in 1880, 160; capital invested, \$524,900; hands employed, 675; value of products, \$1,273,237. **County-seat** Albion, pop. \$4,000.

	Circ
Oologist (mo.).....Scien.Albion †.....	\$1,500
Orleans American.....Rep... ".....	\$1,272
Orleans Republican.....Dem... ".....	\$1,344
Standard.....Ind...Holley.....	\$24
Register.....Dem...Medina.....	1,193
Times (daily).....Ind... ".....	\$700
Tribune.....Rep... ".....	\$1,416

OSWEGO CO.....Pop. 77,911

Rep. vote in 1884, 9,976; Dem. 7,484; Pro. 560; Gbk. 265.
Location—East end of Lake Ontario; area about 960 sq. m. **Natural Features**—Surface uneven and undulating; soil varied, but mostly fertile; well adapted for dairying; good building-sandstone. **Chief Products**—Dairy produce, wool, hops, fax, hay, corn, potatoes, oats, wheat, rye, buckwheat, and barley; much live-stock. **Manufactures**—chiefly starch, clothing, cooperage, flour, leather, lumber, etc. Manufacturing establishments of all kinds, in 1880, 685; capital invested, \$6,203,315; hands employed, 5,107; value of products, \$12,064,846. **County-seat** Oswego, pop. 21,116.

	Circ
News.....Ind...Central Square.....	460
Lakeside Press.....United Labor,Cleveland.....	550
Patriot and Gazette.....Rep...Fulton.....	1,500
Times.....Ind... ".....	\$1,625
News and Reveille.....Ind...Hannibal.....	\$692
Independent.....Ind...Mexico.....	\$1,008
Palladium (daily).....Dem...Oswego †.....	\$3,100
Palladium.....Dem... ".....	\$6,200
Times (daily).....Rep... ".....	3,500
Times.....Rep... ".....	4,000
Observer.....Ind...Oswego Falls.....	\$800
Oswego County Sun and } Ind...Parish.....	700
Mirror.....	
Chronicle.....Local.Phoenix.....	
Register.....Ind... ".....	\$825
Democrat.....Ind...Fulaski.....	\$1,650
News.....Ind...Sandy Creek.....	\$1,320

OTSEGO CO.....Pop. 51,397

Dem. vote in 1884, 7,307; Rep. 6,871; Pro. 432; Gbk. 84.
Location—Southeast-central; area about 950 sq. m. **Natural Features**—Surface hilly, with broad valleys; Otsego and Canadarago Lakes; soil fertile; good grazing land; large limestone quarries. **Chief Products**—Dairy produce and hops very large; maple-sugar, potatoes, hay, oats, and buckwheat large; wheat and rye moderate; live-stock numerous. **Manufactures** include carriages, cigars, farm implements, flour, leather, lumber, machinery and shirts. Manufacturing establishments of all kinds, in 1880, 650; capital invested, \$1,589,763; hands employed, 1,661; value of products, \$2,372,521. **County-seat** Cooperstown, pop. \$2,750.

	Circ
Gazette.....Ind...Cherry Valley.....	\$1,800
Freeman's Journal.....Dem...Cooperstown †.....	\$1,920
Otsego Farmer.....Fam... ".....	1,680
Otsego Republican.....Rep... ".....	\$2,250
Local.....Ind...Edmeston.....	\$900
Otsego Journal.....Ind...Gilbertville.....	\$1,310
Chronicle.....Ind...Morris.....	\$1,000

Herald.....	Rep.. Oneonta.....	13,350
News (daily).....	Local.. ".....	960
Press.....	Dem.. ".....	1,200
Spy.....	Local.. ".....	960
Times.....	Local.. Otego.....	720
Mercury.....	Ind.. Richfield Springs	1,762
News—issued during Summer only.....	".....	12,500
Monitor.....	Ind.. Schenectady.....	1,805
Times.....	Ind.. Unadilla.....	650
Times.....	Ind.. Worcester.....	11,300

PUTNAM CO.....Pop. 15,181

Rep. vote in 1884, 2,108; Dem. 1,526; Pro. 89; Gbk. 4.

Location—Southeast, bordering on Connecticut and the Hudson River; area about 240 sq. m. **Natural Features**—Surface mountainous and rocky; the soil in the deep valleys very fertile; much iron-ore, granite, and limestone.—**Dairying, mining, and quarrying.** Agricultural and manufacturing productions unimportant. Manufacturing establishments of all kinds, in 1880, 46; capital invested, \$323,700; hands employed, 224; value of products, \$841,004. **County-seat** Carmel, pop. 571.

Putnam County Record.....	Ind. Dem. Brewster.....	500
Standard.....	Rep.. ".....	1,032
Putnam County Courier.....	Dem.. Carmel †.....	1,800
Putnam Republican.....	Rep.. ".....	600
Recorder.....	Ind.. Cold Spring.....	550

QUEENS CO.....Pop. 90,574

Dem. vote in 1884, 10,387; Rep. 8,445; Gbk. 270; Pro. 201.

Location—Southeast; western part of Long Island; area about 230 sq. m. **Natural Features**—Surface somewhat hilly; soil mostly fertile and well cultivated. **Chief Products**—Butter, hay, wool, potatoes, market-garden produce, corn, oats, wheat, rye, buckwheat, and barley; live-stock, chiefly horses, milk-cows, and swine. **Manufactures** embrace a variety of trades, and are of an extensive nature in Flushing, Whitestone, College Point, Long Island City and suburbs. Manufacturing establishments of all kinds, in 1880, 355; capital invested, \$7,636,650; hands employed, 3,884; value of products, \$9,104,347. **County-seats** Long Island City, pop. 225,000, and Jamaica, pop. 3,922.

Long Island Central Zeitung.....	Ind.. College Point.....	850
Long Island Reporter.....	Ind.. ".....	700
Queens County Freie Presse.....	Dem.. ".....	1,500
Enterprise.....	Local.. East Norwich.....	1,528
Rockaway Journal.....	Ind.. Far Rockaway.....	1,700
Evening Journal (daily)—see Journal.....	Dem.. Flushing.....	1,900
Journal.....	Dem.. ".....	12,000
Long Island News.....	Ind.. ".....	800
Long Island Times.....	Rep.. ".....	1,500
Echo.....	Ind.. Glen Cove.....	500
Gazette.....	Ind.. ".....	800
Inquirer.....	Dem.. Hempstead.....	1,200
Queens County Sentinel.....	Fam.. ".....	1,768
Long Island Democrat.....	Dem.. Jamaica †.....	700
Long Island Farmer.....	Rep.. ".....	1,000
Standard.....	Dem.. ".....	1,008
Long Island Beobachter.....	Ind.. Long Island City †.....	680
Long Island Courier.....	Ind.. ".....	600
Long Island Star.....	Ind.. ".....	12,800
News.....	".....	600
Star (daily)—see Long Island Star.....	Ind.. ".....	1,850
Tribune.....	Dem.. ".....	600
Long Island Journal und Volksblatt.....	Ind.. Newtown.....	1,500
Register.....	Dem.. ".....	1,550
Pilot.....	Dem.. Oyster Bay.....	600
Mayflower (monthly).....	Floral.. Queens.....	600
South Side Observer.....	Rep.. Rockville Centre †.....	2,223
News.....	Ind.. Roslyn.....	1,790
News.....	Local.. Sea Cliff.....	600
Herald.....	Dem.. White Stone.....	850
Journal.....	Ind.. Woodhaven.....	425

RENSSELAER CO.....Pop. 115,325

Rep. vote in 1884, 13,759; Dem. 13,414; Gbk. 686; Pro. 416.

Location—East, bordering on Vermont, Massachusetts, and the Hudson River; area about 650 sq. m. **Natural Features**—Mostly hilly and mountainous,

especially in the east; the soil generally hard and stony, but fertile in the valleys; limestone and roofing-slate. **Chief Products**—Dairy produce, wool, hay, and flax very large; hops, maple-sugar, corn, oats, rye, and buckwheat; wheat nominal; live-stock abundant. **Manufactures** extensive and numerous; bells, farm implements, hosiery, iron and ironware, linen collars and cuffs, paper, shirts, stoves, and woolens. Manufacturing establishments of all kinds, in 1880, 863; capital invested, \$13,255,248; hands employed, 27,009; value of products, \$33,679,573. **County-seat** Troy, pop. 662,500.

Evening Star—see Greenbush.....	Bath-on-the-Hudson	650
Evening Star—see Greenbush.....	Castleton.....	650
Evening Star—dated at Bath-on-the-Hudson and Castleton also.....	Dem.. Greenbush (Albany P. O.).....	11,475
Gazette.....	Ind.. ".....	650
Hoosick Valley Democrat.....	Dem.. Hoosick Falls.....	650
Rensselaer County Standard.....	Rep.. ".....	11,128
Courier.....	Ind.. Lansingburg.....	1,300
Times.....	Local.. ".....	650
Catholic Weekly.....	Cath.. Troy †.....	12,500
Evening Standard (daily).....	Ind.. ".....	650
Freie Deutsche Presse.....	Ind.. ".....	1,000
Northern Budget (Sunday).....	Ind.. ".....	129,870
Observer (Sunday).....	Dem.. ".....	7,260
Polytechnic (mo.).....	Coll.. ".....	1,750
Press (daily).....	Dem.. ".....	7,500
Press.....	Dem.. ".....	9,000
Ray.....	Labor.. ".....	650
Telegram (daily).....	Rep.. ".....	13,500
Telegram.....	Rep.. ".....	15,600
Times (daily).....	Rep.. ".....	10,011
Times.....	Rep.. ".....	12,914

RICHMOND CO.....Pop. 35,991

Dem. vote in 1884, 5,134; Rep. 3,164; Pro. 89; Gbk. 75.

Location—Extreme south, comprising Staten Island and the islands in Staten Island Sound; area about 60 sq. m. It abounds with villa residences, and has some manufactories and ship-yards; the agricultural products are small. Manufacturing establishments of all kinds, in 1880, 100; capital invested, \$2,653,570; hands employed, 1,557; value of products, \$4,636,237. **County-seat** Richmond, pop. (township) 4,980.

Richmond County Sentinel.....	Rep.. New Brighton.....	1,800
Richmond County Standard.....	Dem.. ".....	1,500
Deutsche Staten Islander.....	Dem.. Stapleton (Edgewater).....	1,800
Richmond County Herald.....	Dem.. ".....	2,000
Staten Island Leader.....	Dem.. ".....	900
Staten Island Sunday Times—see Westfield Times, Tottenville.....	".....	650
Richmond County Democrat.....	Dem.. Tompkinsville.....	650
Richmond County Gazette.....	Rep.. ".....	2,800
Westfield Times—prints an edition for Stapleton under name of Staten Island Sunday Times.....	Rep.. Tottenville.....	600
Richmond County Advance.....	Ind.. West New Brighton	650
Staten Island Star.....	Dem.. ".....	980

ROCKLAND CO.....Pop. 27,690

Dem. vote in 1884, 3,697; Rep. 2,533; Pro. 123; Gbk. 28.

Location—Southeast, bordering on New Jersey and the Hudson River; area about 200 sq. m. **Natural Features**—Surface rough and mountainous; western part rocky and barren; soil in places fertile.—**Rockland Lake**, noted for its ice, is in this county. **Chief Products**—Agricultural products are small, mainly of butter, hay, potatoes, corn, rye, oats, and buckwheat; very little live-stock. Large manufactures of brick and lime; also large shoe manufacturing interests in Nyack; red sandstone extensively quarried. Manufacturing establishments of all kinds, in 1880, 156; capital invested, \$1,600,390; hands employed 2,758; value of products, \$3,236,335. **County-seat** New City, pop. 390.

Republican.....	Rep.. Haverstraw.....	650
Rockland County Messenger.....	Dem.. ".....	700
Chronicle.....	Rep.. Nyack.....	11,200
City and Country.....	Dem.. ".....	1,100
Independent Advertiser.....	Local.. ".....	650
Rockland County Journal.....	Rep.. ".....	11,373
Rockland County News.....	Local.. Piermont.....	650

CIRCULATION: † Publishers' reports. Roman figures—estimated. * Sworn. † County-seat POPULATION: ‡ Estimated. Unmarked—Census of 1880.

ST. LAWRENCE CO. Pop. 85,997
 Rep. vote in 1884, 13,441; Dem. 6,085; Pro. 311; Gbk. 20.
Location—North, bordering on the St. Lawrence River; area about 2,900 sq. m. **Natural Features**—Surface generally level along the river; mountainous in the southeast, and heavily timbered; lead and iron-ore; extensive granite quarry; soil mostly fertile and adapted for grazing and dairying. **Chief Products**—Dairy and farm produce generally in very large quantities; hops, maple-sugar, and honey; live-stock very plentiful. **Manufactures** numerous and varied. **Lumbering**. Manufacturing establishments of all kinds, in 1880, 827; capital invested, \$3,842,875; hands employed, 3,145; value of products, \$6,614,361. **County-seat** Canton, pop. 52,300.

Circ
 Baldwin's Textile Designer } Trade, Brasher Falls...
 (monthly)..... }
 Commercial Advertiser..... Dem. Canton † \$1,700
 St. Lawrence Plaindealer..... Rep. " \$1,300
 Free Press..... Rep. Gouverneur..... \$3,200
 Herald-Times..... Rep. "
 Northern Tribune..... Rep. " \$2,992
 Progressive Farmer (mo.)... Fam. & Agric. "
 Advertiser..... Local, Hammond..... 552
 Courier..... Local, Hermon..... \$642
 Express..... Rep. Massena.....
 News..... Rep. Norwood..... \$2,208
 Advance and St. Lawrence } Dem. Ogdensburg..... \$3,900
 Democrat..... }
 Journal (daily)—see St. } Rep. " 1,000
 Lawrence Republican..... }
 News (semi-weekly)..... Ind. " 1,500
 St. Lawrence Co. Masonic } Mason "
 Monthly..... }
 St. Lawrence Republican..... Rep. " 4,000
 Courier and Freeman..... Rep. Potsdam..... \$3,300
 St. Lawrence Herald..... Rep. " \$2,750

SARATOGA CO. Pop. 55,156
 Rep. vote in 1884, 8,190; Dem. 5,846; Pro. 425; Gbk. 92.
Location—East, bordering on the Hudson and Mohawk rivers; area about 800 sq. m. **Natural Features**—The Adirondacks occupy part of the north-west portion; other portions undulating; iron-ore, sandstone, and limestone abound; large forests; mineral springs in central part; soil fertile. **Chief Products**—Dairy produce, potatoes, hay, wool, hops, and honey; corn, oats, rye, and buckwheat large; very little wheat; live-stock numerous. **Manufactures** principally of brick, carriages, cotton and woolen goods, flour, leather, lumber, paper, and saddlery. **Manufacture of knit goods** is an important industry. Manufacturing establishments of all kinds, in 1880, 332; capital invested, \$3,409,137; hands employed, 5,086; value of products, \$8,058,673. There has been a very considerable increase in the number of manufactures during the last year. **County-seat** Ballston Spa, pop. 33,000.

Circ
 Democrat..... Dem. Ballston Spa † \$1,248
 Journal..... Rep. " \$1,104
 Mercury..... Rep. Mechanicville... 900
 Eagle..... Rep. Saratoga Sp'gs.. 1,200
 News—issued during Summer } season..... "
 Saratogian (daily)..... Rep. " 3,000
 Saratogian..... Rep. " 2,700
 Sun..... Dem. " \$2,582
 Union (every day)..... Rep. "
 Union (semi-weekly)..... Rep. "
 Standard..... Rep. Schuylerville... 1912
 Advertiser..... Ind. Waterford..... 1,150

SCHENECTADY CO. Pop. 23,538
 Rep. vote in 1884, 3,260; Dem. 2,977; Pro. 105; Gbk. 41.
Location—East, intersected by the Mohawk River; area about 200 sq. m. **Natural Features**—Hilly, and rugged in some parts south; soil fertile, especially in the valley of the Mohawk. **Chief Products**—Butter, wool, hay, hops, corn, potatoes, oats, buckwheat, rye, barley, and broom-corn; wheat nominal; some little tobacco. **Manufactures**—Brooms are extensively made, and there are large factories, locomotive works, railroad car factory, and machine-shops. Manufacturing establishments of all kinds, in 1880, 171; capital invested, \$1,560,650; hands employed, 2,331; value of products, \$2,347,802. **County-seat** Schenectady, pop. 320,000.

Circ
 Gazette..... Ind. Quaker Street...
 Concoridiensis (monthly)..... Coll. Schenectady †... \$520
 Deutsche Anzeiger..... Ind. " 2,900
 Evening Star (daily)—see } Dem. " \$2,100
 Reflector..... }
 Gazette..... Dem. " \$960
 Reflector..... Dem. " 900
 Union (daily)..... Rep. "
 Union..... Rep. "

SCHOHARIE CO. Pop. 32,910
 Dem. vote in 1884, 5,339; Rep. 3,473; Pro. 173; Gbk. 37.
Location—East; area about 650 sq. m. **Natural Features**—Helderberg Mountains in the east, and Catskills south and west; iron-ore, building-stone, and sulphur-springs; soil well adapted for pasturage. **Chief Products**—Dairy produce, hops, flax, hay, wool, maple-sugar, and honey large; potatoes, corn, oats, buckwheat, rye, wheat, and barley. **Manufactures** mainly of brooms, carriages, castings, cooperage, farm implements, flour, leather, lumber, and paper. Manufacturing establishments of all kinds, in 1880, 244; capital invested, \$588,965; hands employed, 506; value of products, \$984,344. **County-seat** Schoharie, pop. 1,188.

Circ
 Leader..... Local, Central Bridge...
 Index..... Dem. Cobleskill..... \$2,250
 Times..... Rep. " \$1,600
 Monitor..... Ind. Gilboa..... 755
 Courier..... Rep. Jefferson..... \$350
 Gazette..... Dem. Middleburgh... 1,650
 Phoenix..... Ind. Dem. Richmondville. 1800
 Republican..... Dem. Schoharie † \$1,500
 Union..... Rep. " 1,200

SCHUYLER CO. Pop. 18,842
 Rep. vote in 1884, 2,616; Dem. 2,089; Pro. 154; Gbk. 111.
Location—Southwest-central; area about 400 sq. m. **Natural Features**—Surface hilly; contains Watkins Glen, Havana Glen, and part of Seneca Lake; soil fertile. **Chief Products**—Dairy produce, wool, honey, hay, corn, oats, barley, wheat, buckwheat, and rye; fruit, especially grapes; live-stock. **Manufactures**—carriages, cooperage, farm implements, flour, leather, lumber, and saddlery. Manufacturing establishments of all kinds, in 1880, 174; capital invested, \$478,440; hands employed, 458; value of products, \$788,211. **County-seat** Watkins, pop. 2,716.

Circ
 Journal..... Rep. Havana..... \$1,500
 Democrat..... Dem. Watkins †..... 750
 Democratic Herald..... Dem. " 275
 Express..... Rep. " \$1,556

SENECA CO. Pop. 29,278
 Dem. vote in 1884, 3,627; Rep. 3,309; Pro. 119; Gbk. 59.
Location—West-central, between Seneca and Cayuga Lakes; area about 840 sq. m. **Natural Features**—Surface hilly; soil generally very fertile; gypsum and building-stone. **Chief Products**—Butter, wool, hay, corn, potatoes, oats, wheat, barley, and buckwheat; live-stock. **Manufactures**—bricks, carriages, cloths, flour, leather, lumber, and machinery. Manufacturing establishments of all kinds, in 1880, 175; capital invested, \$2,407,310; hands employed, 1,567; value of products, \$5,327,772. **County-seats** Ovid, pop. 705, and Waterloo, pop. 3,868.

Circ
 Saturday Morning Review... Local, Farmer Village.
 Independent..... Ind. Ovid †..... 1900
 Reville..... Dem. Seneca Falls... \$1,600
 Seneca County Courier..... Rep. " \$1,700
 Seneca County Journal..... Rep. " \$1,050
 Observer..... Dem. Waterloo † \$1,400
 Seneca County News..... Rep. "
 Advertiser..... Rep. Addison..... 1,200
 Record..... Dem. " 1,000
 Advance..... Ind. Avoca..... \$1,448
 Star..... Local, "
 Plaindealer..... Ind. Bath †..... 1,278
 Steuben Courier..... Rep. " 3,000
 Steuben Farmer's Advocate... Dem. " \$5,000
 Times..... Ind. Canistota..... \$1,000
 Valley Times..... Ind. Cohocton..... 800
 Agents' Call (monthly)..... Agts. Corning †.....
 Democrat (daily)..... Dem. " \$750
 Democrat..... Dem. " \$600
 Journal..... Rep. " \$1,200

STEUBEN CO. Pop. 77,586
 Rep. vote in 1884, 10,048; Dem. 9,060; Pro. 904; Gbk. 587.
Location—Southwest, bordering on Pennsylvania; area about 1,500 sq. m. **Natural Features**—Surface hilly; soil generally good; iron-ore and good building-stone are found; Keuka Lake on the west border. **Chief Products**—Wool, dairy, farm, and garden produce and tobacco in small quantities; live-stock abundant; considerable lumber is exported. **Manufactures** numerous and varied. Manufacturing establishments of all kinds, in 1880, 610; capital invested, \$3,838,905; hands employed, 2,849; value of products, \$5,863,128. **County-seats** Bath, pop. 3,183 and Corning, pop. 4,802.

Circ
 Advertiser..... Rep. Addison..... 1,200
 Record..... Dem. " 1,000
 Advance..... Ind. Avoca..... \$1,448
 Star..... Local, "
 Plaindealer..... Ind. Bath †..... 1,278
 Steuben Courier..... Rep. " 3,000
 Steuben Farmer's Advocate... Dem. " \$5,000
 Times..... Ind. Canistota..... \$1,000
 Valley Times..... Ind. Cohocton..... 800
 Agents' Call (monthly)..... Agts. Corning †.....
 Democrat (daily)..... Dem. " \$750
 Democrat..... Dem. " \$600
 Journal..... Rep. " \$1,200

CIRCULATION: † Publishers' reports. Roman figures—estimated. * Sworn. † County-seat.
 POPULATION: § Estimated. Unmarked—Census of 1880.

Herald	Ind	Hammondsport	*1,100
Evening Tribune (daily)	Dem	Hornellsville	\$1,000
Farmers' Club Journal (s-mo.)	Agrie	"	"
Herald	Rep	"	\$1,226
Morning Times (daily)	Rep	"	1,450
Times	Rep	"	2,800
Tribune	Dem	"	\$2,200
News	Ind	Prattsburg	*912
Graphic	Local	Savona	"
Review	Ind	Wayland	"
Times	Local	"	"
Union Advertiser	Ind	"	1,000
Stenben Sentinel	Ind	Woodhull	\$700

SUFFOLK CO. Pop. 53,888

Dem. vote in 1884, 6,429; Rep. 5,876; Pro. 457; Gbk. 53.
Location—Extreme southeast; eastern part of Long Island; area about 750 sq. m. **Natural Features**—Hilly in the north, other parts generally level; soil partly sandy, but mainly a heavy loam, capable of high cultivation. **Chief Products**—Dairy, farm, and garden produce; live-stock; oysters, fish, and all salt water products. **Manufactures**—carriages, flour, fish-oil, saddlery; ship-yards. Manufacturing establishments of all kinds, in 1880, 373; capital invested, \$1,626,307; hands employed, 1,522; value of products, \$2,176,613. **County-seat** Riverhead, pop. 1,751.

Budget	Rep	Babylon	*1,200
South-Side Signal	Ind	"	2,000
Agents' Star (monthly)	Agts	Bay Shore	"
Journal	Rep	"	*800
Star	Local	Easthampton	\$600
Fishing Gazette	Trade	Greenport	*1,934
Republican Watchman	Dem	"	1,200
Suffolk Times	Rep	"	500
Long Islander	Ind	Hunfington	*1,560
Suffolk Bulletin	Dem	"	1,050
Journal	Dem	Northport	1,425
Advance	Rep	Patchogue	1,550
Suffolk Democrat	Dem	"	\$1,080
Times	Dem	Port Jefferson	*1,700
News	Rep	Riverhead	*1,000
Our Fireside (monthly)	Fam	"	"
Corrector	Dem	Sag Harbor	\$400
Express	Rep	"	\$276
News	Rep	Sayville	528
Sea-Side Times	Ind	Southampton	\$1,000
Fireside Companion (mo.)	Fam	Southold	"
Long Island Traveler	Rep	"	\$1,030
Rural Long Islander (mo)	"	Stony Brook	"

SULLIVAN CO. Pop. 32,491

Dem. vote in 1884, 8,697; Rep. 3,332; Gbk. 223; Pro. 133.
Location—Southeast, adjoining Pennsylvania; area about 300 sq. m. **Natural Features**—Surface hilly, crossed by several ridges with generally wide valleys; soil fertile in the latter. **Chief Products**—Butter, wool, hay, corn, potatoes, oats, buckwheat, and rye; wheat nominal; live-stock. **Manufactures** include carriages, leather, lumber, and flour. Manufacturing establishments of all kinds, in 1880, 270; capital invested, \$304,755; hands employed, 873; value of products, \$1,557,438. **County-seat** Monticello, pop. 3,150.

Dispatch—see Wurtsboro	Local	Bloomington	"
Echo	Local	Callicoon Depot	*825
Sullivan County Record	Ind	Jeffersonville	"
Register	Ind	Liberty	*1,344
Times	Rep	Livingston Manor	\$1,150
Republican Watchman	Dem	Monticello	1,150
Sullivan County Republican	Rep	"	\$1,300
Dispatch—prints an edition for Bloomington	Rep	Wurtsboro	\$720

TIOGA CO. Pop. 32,673

Rep. vote in 1884, 4,367; Dem. 3,373; Pro. 401; Gbk. 204.
Location—South, bordering on Pennsylvania, intersected by the Susquehanna River; area about 500 sq. m. **Natural Features**—Surface very hilly, and soil generally fertile. **Chief Products**—Butter, hay, wool, corn, potatoes, oats, buckwheat, and wheat; live-stock numerous. **Manufactures** of boots and shoes, carriages, farm implements, flour, harness, leather, patent medicines and lumber. Manufacturing establishments of all kinds, in 1880, 290; capital invested, \$1,753,720; hands employed, 1,280; value of products, \$2,931,741. **County-seat** Owego, pop. 5,525.

Tioga County Herald	Ind	Newark Valley	Circ \$400
Gazette	Dem	Owego	\$2,300
Record (daily)	Ind	"	\$912
County Record	Rep	"	\$2,501
Times	Rep	"	\$1,914
Tioga County Record	Ind	"	\$1,000
Herald	Ind	Spencer	\$1,000
Needle	Local	"	"
Advocate	Rep	Waverly	1,000
Free Press	Rep	"	*1,407
Tribune	Ind	"	"

TOMPKINS CO. Pop. 34,445

Rep. vote in 1884, 4,420; Dem. 3,322; Gbk. 373; Pro. 267.
Location—Southwest-central; part of Cayuga Lake in the northwest corner; area about 500 sq. m. **Natural Features**—Surface generally hilly, and soil best adapted for grazing; sand-stone quarries; flag-stones. **Chief Products**—Butter, wool, flax, hay, corn, apples, potatoes, oats, wheat, barley, buckwheat, and tobacco; live-stock numerous. **Manufactures** include carriages, castings, cigars, clocks, farm implements, flour, furniture, leather, lumber, musical instruments, and tobacco. Manufacturing establishments of all kinds, in 1880, 314; capital invested, \$2,033,113; hands employed, 1,632; value of products, \$2,267,300. **County-seat** Ithaca, pop. 9,600.

Herald	Ind	Dryden	Circ \$75
Journal—dated at Lansing	Rep	Groton	\$1,200
Cornell Daily Sun (daily)	Coll	Ithaca	\$650
Cornell Era	Coll	"	\$700
Crank (monthly)	Coll	Mech	"
Democrat	Dem	"	2,700
Ithacan	Ind	"	*3,467
Journal (daily)	Rep	"	1,200
Journal	Rep	"	3,400
Journal—see Groton	"	Lansing	"
Free Press	Ind	Trumansburg	\$525
Sentinel	Neut	"	\$600

ULSTER CO. Pop. 85,833

Rep. vote in 1884, 9,329; Dem. 9,370; Pro. 429; Gbk. 157.
Location—Southeast, bordering on the Hudson River; area about 1,150 sq. m. **Natural Features**—Surface broken by the Catskill and Shawangunk Mountains; soil better suited for grazing; iron-ore, limestone, slate, and flagging are found, the latter, as well as cement, largely exported; extensive quarries of superior hydraulic limestone. **Chief Products**—Butter, hay, wool, corn, potatoes, oats, buckwheat, rye, and wheat; live-stock; fruits of all kinds, especially grapes and berries. **Manufactures** very numerous and important, and embrace a wide range of articles. Manufacturing establishments of all kinds, in 1880, 558; capital invested, \$3,938,406; hands employed, 4,193; value of products, \$6,533,735. **County-seat** Kingston, pop. 23,000.

Banner of Liberty	Dem	Ellenville	Circ \$1,200
Journal	Rep	"	\$1,325
Press	Dem	"	\$912
Weekly	Ind	Gardiner	\$760
Post	Ind	Highland	"
Argus	Dem	Kingston	\$1,950
Fraternal Indicator (mo.)	K. of Col	"	*1,000
Freeman (daily)—see Free-man and Journal	Rep	"	\$1,750
Freeman and Journal	Rep	"	\$6,125
Leader (daily)	Dem	"	\$2,050
Leader	Dem	"	2,000
Record	Ind	Marlboro	\$1,000
Independent	Rep	New Paltz	860
Times	Dem	"	\$1,160
Sentinel	Local	Pine Hill	\$325
Evening Post (daily)	Ind	Saugerties	\$413
Telegraph	Ind	"	\$1,180

WARREN CO. Pop. 25,179

Rep. vote in 1884, 3,577; Dem. 2,739; Gbk. 179; Pro. 123.
Location—Northeast, partly bounded on the east by Lake George; area about 940 sq. m. **Natural Features**—Surface mountainous, about one third only being susceptible of cultivation; abundance of iron-ore, limestone, and marl; extensive forests; black marble at Glen's Falls. **Chief Products**—Agricultural products are chiefly butter, wool, hay, corn, potatoes, oats, and rye in moderate quantities; live-stock not numerous. **Manufactures** principally leather, lime, linen goods and lumber. Manufacturing establishments of all kinds, in 1880, 134; capital invested, \$2,112,380; hands employed, 3,308; value of products, \$2,530,141. **County-seat** Lake George, pop. 3319.

CIRCULATION: † Publishers' reports. Roman figures—estimated. * Sworn. † County-seat. POPULATION: § Estimated. Unmarked—Census of 1880.

Messenger.....	Rep..Glens Falls.....	*1,100
Morning Star (daily)—see } Ind .. "		
Star.....	Dem.. "	Decline
Republican.....	Ind .. "	
Star.....	Rep.. "	
Times (daily).....	Rep.. "	
Times.....	Rep.. "	
News.....	Ind...Warrensburg...	\$1,650

WASHINGTON CO.....Pop. 47,871

Rep. vote in 1884, 7,337; Dem. 4,222; Pro. 255; Gbk. 115.
Location—East, bordering on Vermont, Lakes Champlain and George and the Hudson River; area about 860 sq. m. **Natural Features**—Mountainous in the north, and generally hilly in the south; the soil is fertile in places; iron-ore, slate, and marble are found. **Chief Products**—Butter, cheese, potatoes, wool, flax, and hay very large; corn, oats, rye, buckwheat, and wheat; live-stock abundant. **Manufactures** numerous, varied, and important. **Manufacturing establishments** of all kinds, in 1880, 356; capital invested, \$2,658,183; hands employed, 2,205; value of products, \$3,597,512. **County-seats** Salem, pop. 1,410, and Sandy Hill, pop. 2,487.

Washington County Post.....	Rep..Cambridge.....	42,900
Democrat.....	Dem..Fort Edward.....	
Washington County Advertiser.....	Rep.. "	1,500
Washington County Clipper.....	Ind.Rep "	*1,224
Republican (semi-wkly).....	Rep..Granville.....	1,200
Sentinel.....	Rep.. "	
People's Journal.....	Rep..Greenwich.....	1,000
Axiom.....	Rep..Salem t.....	
Review-Press.....	Dem.. "	*1,200
Herald.....	Rep..Sandy Hill t.....	*1,812
Washington County Observer.....	Rep.. "	*1,200
Chronicle.....	Rep..Whitehall.....	*2,300
Times.....	Dem.. "	*2,500

WAYNE CO.....Pop. 51,700

Rep. vote in 1884, 6,843; Dem. 4,780; Gbk. 471; Pro. 433.
Location—Northwest, bordering on Lake Ontario; area about 630 sq. m. **Natural Features**—Surface undulating, and soil generally fertile; iron-ore, limestone, gypsum, salt and sulphur springs. **Chief Products**—Dairy and farm produce generally in large quantities; live-stock. **Manufactures** numerous and varied; permit is one of the most important. **Manufacturing establishments** of all kinds, in 1880, 496; capital invested, \$2,091,684; hands employed, 1,847; value of products, \$2,842,354. **County-seat** Lyons, pop. 5,400.

Democratic Herald.....	Dem..Clyde.....	700
Times.....	Rep.. "750
News (monthly).....	Rep..Lyons t.....	
Republican (semi-wkly).....	Rep.. "	*1,720
Sentinel.....	Rep.. "	1,100
Wayne Democratic Press.....	Dem.. "	1,300
News.....	Local.Macedon.....	*325
Enterprise.....	Ind..Marion.....	1600
Arcadian Gazette.....	Ind..Newark.....	
Courier.....	Dem.. "	*1,500
Union.....	Rep.. "	*1,500
American Legion of Honor } Magazine (mo.).....	A. L. of H. Palmyra.....	
Courier.....	Rep.. "	*1,700
Democrat.....	Dem.. "	
News.....	Local.Savannah.....	
Wayne County Alliance.....	Ind..Sodus.....	*1,492
Sentinel.....	Rep..Williamson.....	*240
Lake Shore News.....	Ind..Wolcott.....	*1,032

WESTCHESTER CO.....Pop. 115,000

Dem. vote in 1884, 12,524; Rep. 11,286; Pro. 433; Gbk. 248.
Location—Southeast, bordering on Connecticut, Long Island Sound and the Hudson River; area about 500 sq. m. **Natural Features**—Surface rolling, but crossed by several ridges of hills; valuable marble veins; magnesite and lime-stone; soil fertile; a large part of the county is practically a suburb of New York. **Stock-raising**, market gardening, and fruit culture largely followed. **Manufactures** numerous and important. **Manufacturing establishments** of all kinds, in 1880, 502; capital invested, \$5,659,424; hands employed, 10,502; value of products, \$14,217,935. **County-seat** White Plains, pop. 52,750.

Folio.....	Local.Croton Falls.....	625
Greenburgh Register.....	Ind..Dobbs' Ferry.....	400
Record of the Times—see Tarrytown.....		
Record of the Times—see Tarrytown, Hastings-on-Hudson.....		

Courier—see Yonkers.....	Irvington.....	
Record of the Times—see Tarrytown.....		
Register.....	Neut..Mamaroneck.....	\$500
Recorder.....	Rep..Mt. Kisco.....	*1,248
Weekly.....	Ind.. "	*1,207
Argus.....	Dem..Mt. Vernon.....	*1,200
Chronicle (semi-weekly).....	Ind.. "	*1,132
Westchester Co. Anzeiger } —dated at New Rochelle } also.....	Ind.. "	
Westchester County Record.....	Rep.. "	4900
Pioneer.....	Rep..New Rochelle.....	4800
Press.....	Dem.. "	*1,300
Westchester Co. Anzeiger } —see Mt. Vernon.....		
Blade.....	Rep..Peekskill.....	1,350
Highland Democrat.....	Dem.. "	*1,600
Messenger.....	Rep.. "	*1,100
Welcome Visitor.....	Local.Pleasantville.....	
Enterprise.....	Dem..Port Chester.....	*1,707
Journal.....	Ind.. "	*2,000
Democratic Register.....	Dem..Sing Sing.....	2,000
Republican.....	Rep.. "	*1,100
Union War Journal (mo).....	Hist.&Lit. "	
Argus.....	Rep..Tarrytown.....	600
Record of the Times—prints } editions under same name } for Dobbs' Ferry, Hastings } on-Hud-on, and Irvington. } Dem.. "		
Sunnyside Press.....	Rep.. "	
Independent.....	Ind..West Chester.....	*11,000
Eastern State Journal.....	Dem..White Plains t.....	1,200
Westchester County Reporter.....	Ind.. "	
Westchester News.....	Rep.. "	*11,050
Courier.....	Dem..Yonkers.....	740
Gazette.....	Dem.. "	2,350
Herald.....	Dem.. "	960
Journal (German).....	Ind.. "	4500
Statesman (daily).....	Rep.. "	*2,000
Statesman.....	Rep.. "	1,200

WYOMING CO.....Pop. 30,907

Rep. vote in 1884, 4,441; Dem. 3,189; Pro. 433; Gbk. 53.
Location—West, bordering on Genesee River; area about 600 sq. m. **Natural Features**—Surface hilly and broken; soil fertile and adapted for grazing. **Chief Products**—Dairy produce, wool, hay, corn, potatoes, oats, wheat, barley, and buckwheat; live-stock numerous. **Manufactures** mainly carriages, farm implements, flour, knit goods, leather, lumber, and salt. **Manufacturing establishments** of all kinds, in 1880, 289; capital invested, \$1,078,570; hands employed, 786; value of products, \$1,906,525. **County-seat** Warsaw, pop. 1,910.

Leader.....	Ind..Arcade.....	1,500
Argus.....	Dem..Attica.....	
News.....	Ind.. "	1,570
Castilian.....	Neut..Castle.....	4350
Herald.....	Ind..Perry.....	4450
News.....	Non-part. "	4650
Gazette.....	Rep..Pike.....	4500
Western New Yorker.....	Rep..Warsaw t.....	1,200
Wyoming County Democrat- } Review.....	Dem.. "	
Wyoming County Times.....	Dem.. "	1,600
Wyoming County Reporter.....	Ind..Wyoming.....	

YATES CO.....Pop. 21,087

Rep. vote in 1884, 3,191; Dem. 1,913; Pro. 200; Gbk. 130.
Location—West-central, bounded partly by Seneca, Canandaigua, and Keuka Lakes; area about 330 sq. m. **Natural Features**—Surface undulating; soil sandy loam and very fertile; sand-stone and lime-stone. **Chief Products**—Dairy produce, wool, hay, corn, potatoes, wheat, barley, buckwheat, and rye; live-stock. **Manufactures** mainly carriages, farm implements, paper and saddlery. **Manufacturing establishments** of all kinds, in 1880, 145; capital invested, \$898,715; hands employed, 679; value of products, \$1,117,475. **County-seat** Penn Yan, pop. 34,200.

Observer.....	Rep..Dundee.....	1,152
Record.....	Dem.. "	4900
Democrat.....	Dem..Penn Yan t.....	1,000
Express.....	Rep.. "	*1,700
Vineyardist (s-mo).....	Grape Cult. "	
Yates County Chronicle.....	Rep.. "	1,500

CIRCULATION: † Publishers' reports. Roman figures—estimated. * Sworn. † County-seat.
 POPULATION: § Estimated. Unmarked—Census of 1880.

NORTH CAROLINA.

Population 1,399,750.....Dem. Plur. in 1884, 17,884

Colored, 531,277.

Dem. vote, 142,952; Rep. 125,068.

STATE CAPITAL, RALEIGH.

NORTH CAROLINA is bounded north by Virginia, east and southeast by the Atlantic Ocean, south by South Carolina and Georgia, and west by Tennessee. Its extreme length from east to west is 490 miles; extreme breadth, 185 miles; land area, 48,580 square miles. The surface is very varied. For nearly 100 miles inland from the coast the country is level, marshy, and swampy; soil sandy but very fertile. It is estimated that there are nearly 3,000,000 acres of swamps in this region. Next is the middle section, with varied surface and fine soil. The surface then rises into small hills, increasing in altitude until they reach the mountainous region in the west. Some of the peaks in the Black Mountains and the Blue Ridge attain an elevation of from 5,000 to 6,000 feet. This region contains good grazing land, much hard timber; and stock-raising is largely carried on. In the coast region the river bottoms and reclaimed swamp lands are very fertile, and here rice, cotton, corn, honey, beeswax, apples, peaches, and pears abound. The Scuppernong and Catawba grapes are native here; cranberries are extensively produced. The pine region is mainly uncultivated, but a large trade is done in timber, tar, and turpentine. Cotton is raised chiefly in the southern counties. The middle section is adapted to the growth of cereals, tobacco, and cotton; sweet potatoes are a leading staple. The principal manufactures are flour, lumber, tar, turpentine, rosin, cotton and woolen goods, tobacco, zinc (smelted and rolled), carriages, boots and shoes. The number of manufacturing establishments in the State in 1880, was 3,802; amount of capital invested in them, \$13,045,639; total number of hands employed, 18,109; amount paid in wages, \$2,740,768; value of materials used, \$13,090,937; value of products, \$20,095,037. It exports coastwise and to foreign ports large amounts of lumber, cotton, tobacco, flour, and fish. The fisheries are very large and valuable. The State is very rich in minerals. Gold is mined to a considerable extent in Cabarrus, Mecklenburg, Lincoln, and Rowan Counties, and there is a branch of the United States Mint at Charlotte. Silver, lead, and zinc are found in association, particularly in Davidson County; silver ores mixed with lead or copper, principally in the interior counties; copper ores cover a wide field, and there is a very valuable mine in Ashe County; mica is found among the granites of Cleveland, Mitchell, and Yancey Counties; there is an abundance of corundum and many other metals, and even precious stones are found. Coal and iron are very abundant; the coal is mostly bituminous, and is contained in two fields, one in Stokes and Rockingham Counties, known as Dan River Field, the other in Chatham and Moore Counties, known as Deep River Field. The whole of the region from the navigable waters of the Roanoke and Cape Fear Rivers westward to Cherokee County contains rich beds of magnetic and hematite ores; the "Cranberry" mine, in Mitchell County, yields the purest magnetic ore yet found in the United States, producing a remarkably strong and tenacious iron.

There are 96 Counties in North Carolina. Newspapers are published in 74. — Cities, towns, and villages in which papers are published number 107, of which 65 designated by a dagger (†) are county-seats. Of the 199 papers which insert advertisements published in the State, 18 are daily, 1 tri-weekly, 2 semi-weekly, 161 weekly, 1 semi-monthly, 15 monthly, and 1 quarterly.

ALAMANCE CO.....Pop. 14,613

Dem. vote in 1884, 1,607; Rep. 1,259. (4,616 col'd pop.)

Location—North-central; area about 430 sq. m. **Natural Features**—Surface undulating; soil fertile. **Chief Products**—Corn, tobacco, wheat, oats; live-stock. A few cotton factories and flour mills. Manufacturing establishments of all kinds, in 1880, 58; capital invested, \$724,766; hands employed, 693; value of products, \$709,196. **County-seat** Graham, pop. 500.

Circ
News.....Non-pol. Burlington.....
Alamance Gleaner.....Dem., Graham †..... †540

ALEXANDER CO.....Pop. 12,000

Dem. vote in 1884, 938; Rep. 359. (395 col'd pop.)

Location—West; area about 300 sq. m. **Natural Features**—Surface undulating or hilly, soil fertile; mica, etc., and the celebrated Hiddenite and Berge mine. **Chief Products**—Wheat, oats, corn, cotton, tobacco, pork, and beef, stock—especially mules; fruit, apples in great abundance, and peaches when not injured by late frosts; also sorghum-syrup. Small fruits, blackberries, cherries, plums, etc.; good flour, corn, saw and cotton mills. Manufacturing establishments of all kinds, in 1880, 82; capital invested, \$69,072; hands employed, 49; value of products, \$31,715. **County-seat** Taylorsville, pop. 350.

Circ
Alexander County Journal...Dem., Taylorsville †..... †460

ALLEGHANY CO.....Pop. 12,000

Dem. vote in 1884, 624; Rep. 355.

Location—Northwest, bordering on Virginia; area about 300 sq. m. **Natural Features**—Mountainous; Blue Ridge on the southeast border; gold and copper mines. **Chief Products**—Corn, oats, wheat. Manufacturing establishments of all kinds, in 1880, 6; capital invested, \$7,000; hands employed, 7; value of products, \$11,243. **County-seat** Sparta, pop. (township) 1,512.

No Papers.

ANSON CO.....Pop. 17,994

Dem. vote in 1884, 1,865; Rep. 1,090. (9,212 col'd pop.)

Location—South, bordering on South Carolina; area about 600 sq. m. **Natural Features**—Surface hilly; soil mostly fertile. Gold is mined. **Chief Products**—Cotton, corn, oats, wheat, sweet potatoes. Manufacturing establishments of all kinds, in 1880, 51; capital invested, \$32,160; hands employed, 137; value of products, \$169,353. **County-seat** Wadesboro, pop. 31,250.

Circ
Intelligencer.....Dem., Wadesboro †..... 960
Messenger.....Dem.....

CIRCULATION: † Publishers' reports. Roman figures—estimated. * Sworn. † County-seat.
POPULATION: § Estimated. Unmarked—Census of 1880.

ASHE CO.....Pop. 14,437
 Dem. vote in 1884, 1,245; Rep. 1,192. (968 col'd pop.)
Location—Extreme northwest, bordering on Virginia and Tennessee; area about 450 sq. m. **Natural Features**—Surface mountainous; Stone Mountain on west border; a very valuable copper mine; soil good for grazing, but not very fertile. **Chief Products**—Corn, oats, rye, wheat, wool; live-stock. Manufacturing establishments of all kinds, in 1880, 57; capital invested, \$49,810; hands employed, 67; value of products, \$109,231. **County-seat** Jefferson, pop. 196.
 No Papers.

BEAUFORT CO.....Pop. 17,474
 Dem. vote in 1884, 1,935; Rep. 1,713. (7,362 col'd pop.)
Location—East, bordering on Pamlico Sound; area about 720 sq. m. **Natural Features**—Surface level and swampy; soil sandy, much of it suited to trucking; large forests. **Chief Products**—Corn, sweet potatoes, cotton, rice; live-stock, mainly swine. **Lumber, tar, and turpentine.** Manufacturing establishments of all kinds, in 1880, 40; capital invested, \$250,000; hands employed, 800; value of products, —. **County-seat** Washington, pop. \$3,250.
 Gazette.....Dem. Washington t. \$1,250
 Progress.....Ind. Dem. " " 750

BERTIE CO.....Pop. 16,399
 Rep. vote in 1884, 1,914; Dem. 1,545. (9,587 col'd pop.)
Location—Northeast, borders on Albemarle Sound; area about 720 sq. m. **Natural Features**—Surface nearly level, largely forest; soil fertile. **Chief Products**—Cotton, corn, and sweet potatoes; live-stock, swine leading. Manufacturing establishments of all kinds, in 1880, 23; capital invested, \$54,565; hands employed, 91; value of products, \$91,830. **County-seat** Windsor, pop. 461.
 Public Ledger.....Local, Windsor t.

BLADEN CO.....Pop. 16,158
 Rep. vote in 1884, 1,532; Dem. 1,410. (7,505 col'd pop.)
Location—Southeast; area about 900 sq. m. **Natural Features**—Surface nearly level; large pine forests; soil sandy and poor. **Chief Products**—Sweet potatoes, corn, rice; live-stock, swine leading. **Tar and turpentine,** chief exports. Manufacturing establishments of all kinds, in 1880, 27; capital invested, \$74,445; hands employed, 110; value of products, \$159,280. **County-seat** Elizabethtown, pop. 212.
 Home Enterprise.....Local, Elizabethtown t.

BRUNSWICK CO.....Pop. 9,389
 Rep. vote in 1884, 836; Dem. 928. (4,052 col'd pop.)
Location—Southeast; area about 950 sq. m. **Natural Features**—Surface level and very swampy; soil poor and sandy. **Chief Products**—Corn, rice, and sweet potatoes; some cotton. **Lumber, tar, and rosin** largely exported; live-stock, swine leading. Manufacturing establishments of all kinds, in 1880, 21; capital invested, \$36,500; hands employed, 51; value of products, \$74,420. **County-seat** Southport, pop. —
 No Papers.

BUNCOMBE CO.....Pop. 21,909
 Dem. vote in 1884, 2,649; Rep. 2,007. (8,486 col'd pop.)
Location—Southwest; area about 620 sq. m. **Natural Features**—Surface mountainous and largely forest; Blue Ridge on the southeast border; soil fertile in the valleys. **Chief Products**—Corn, wheat, oats, tobacco, rye, and wool; live-stock. Five smoking and chewing tobacco factories. Manufacturing establishments of all kinds, in 1880, 58; capital invested, \$156,043; hands employed, 145; value of products, \$136,836. **County-seat** Asheville, pop. 57,000.
 Citizen (daily).....Dem. Asheville t. 600
 Citizen.....Dem. " " 2,000
 Country Homes (mo.).....Agric. " " \$3,000
 Land of the Sky (monthly).....Immig. " " ..
 Methodist (monthly).....Meth. " " ..
 Skyland Herald.....Rep. " " ..
 Sun (daily).....Dem. " " ..
 Town Topics (Sunday).....Local. " " ..

BURKE CO.....Pop. \$13,500
 Dem. vote in 1884, 1,273; Rep. 973. (2,721 col'd pop.)
Location—West; area about 400 sq. m. **Natural Features**—Surface hilly; Blue Ridge on the northwest border; soil generally fertile. **Chief Products**—Corn, wheat, oats, tobacco, white and sweet potatoes, butter; live-stock. Manufacturing establishments of all kinds, in 1880, 35; capital invested, \$61,455; hands employed, 113; value of products, \$112,376. **County-seat** Morganton, pop. \$1,050.
 Star.....Dem. Morganton t. \$1,025

CABARRUS CO.....Pop. 14,964
 Dem. vote in 1884, 1,836; Rep. 990. (5,120 col'd pop.)
Location—Southwest-central; area about 400 sq. m. **Natural Features**—Surface hilly and in parts mountainous; considerable gold is found; soil moderately fertile. **Chief Products**—Corn, wheat, oats, hay, and cotton; live-stock, largely swine. Manufacturing establishments of all kinds, in 1880, 74; capital invested, \$155,579; hands employed, 278; value of products, \$313,624. **County-seat** Concord, pop. 51,650.
 Standard.....Concord t.
 Times.....Dem. " " ..

CALDWELL CO.....Pop. 10,291
 Dem. vote in 1884, 1,257; Rep. 426. (1,600 col'd pop.)
Location—Northwest; area about 450 sq. m. **Natural Features**—Surface partly mountainous; Blue Ridge on northwest border; soil moderately productive. **Chief Products**—Corn, oats, wheat, tobacco; live-stock, swine leading. Manufacturing establishments of all kinds, in 1880, 49; capital invested, \$93,025; hands employed, 133; value of products, \$126,190. **County-seat** Lenoir, pop. 5680.
 Topic.....Dem. Lenoir t. 1,704

CAMDEN CO.....Pop. 6,274
 Dem. vote in 1884, 706; Rep. 571. (2,483 col'd pop.)
Location—Northeast, bordering on Virginia and Albemarle Sound; area about 230 sq. m. **Natural Features**—Surface level, occupied partly by the Dismal Swamp. **Chief Products**—Corn, oats, rice, jute, sorghum, flax, Irish and sweet potatoes. **Lumber—cedar** and cypress are valuable exports. Manufacturing establishments of all kinds, in 1880, 4; capital invested, \$15,000; hands employed, —; value of products, \$27,955. **County-seat** Camden Court House, pop. (township) 1,987.
 No Papers.

CARTERET CO.....Pop. 9,784
 Dem. vote in 1884, 1,166; Rep. 612. (3,678 col'd pop.)
Location—East, bordering on the Atlantic Ocean and Pamlico Sound; area about 520 sq. m. **Natural Features**—The county comprises several low islands; surface level, much of it swamp and pine forest; soil sandy, loam, clay sub-soil; mud is found. **Chief Products**—Cotton, corn, potatoes, and peas; considerable truck farming; fish and oysters. **Lumber, tar, and turpentine.** Manufacturing establishments of all kinds, in 1880, 29; capital invested, \$24,550; hands employed, 32; value of products, \$31,146. **County-seat** Beaufort, pop. \$2,250.
 Record.....Dem. Beaufort t. 800

CASWELL CO.....Pop. 17,825
 Rep. vote in 1884, 1,615; Dem. 1,548. (10,657 col'd pop.)
Location—North, bordering on Virginia; area about 400 sq. m. **Natural Features**—Surface hilly; soil fertile. **Chief Products**—Tobacco, corn, oats, wheat; live-stock, mostly swine. **Manufactures**—Carriages, castings, flour, and tobacco. Manufacturing establishments of all kinds, in 1880, 41; capital invested, \$36,675; hands employed, 163; value of products, \$170,419. **County-seat** Yanceyville, pop. 337.
 Advertiser.....Dem. Milton..... 640
 Caswell News.....Dem. Yanceyville t. 580

CATAWBA CO.....Pop. 14,946
 Dem. vote in 1884, 2,307; Rep. 682. (3,474 col'd pop.)
Location—West-central; area about 870 sq. m. **Natural Features**—Surface diversified and hilly; soil fertile; iron-ore abounds. **Chief Products**—Corn, oats, wheat; live-stock. Manufacturing establishments of all kinds, in 1880, 77; capital invested, \$168,865; hands employed, 318; value of products, \$252,604. **County-seat** Newton, pop. 3550.
 Clipper.....Local, Hickory.....
 Press and Carolinian..... " " \$1,800
 Enterprise.....Dem. Newton t. \$800

CHATHAM CO.....Pop. 23,453
 Dem. vote in 1884, 2,451; Rep. 1,718. (7,955 col'd pop.)
Location—Central; area about 800 sq. m. **Natural Features**—Surface undulating; soil clayey and productive; considerable coal and iron; a field of bituminous coal, known as the Deep River field, is found in this and Moore County. **Chief Products**—Corn, wheat, cotton, oats, sweet potatoes, tobacco, butter; cattle, sheep, and swine numerous. **Manufactures**—Flour, machinery, iron and cotton yarns. Manufacturing establishments of all kinds, in 1880, 98; capital invested, \$576,285; hands employed, 180; value of products, \$236,709. **County-seat** Pittsboro, pop. 4465.
 Oatham Record.....Dem. Pittsboro t. \$720
 Home.....Dem. " " \$316

CIRCULATION: † Publishers' reports. Roman figures—estimated. * Sworn. † County-seat.
 POPULATION: § Estimated. Unmarked—Census of 1880.

CHEROKEE CO.....Pop. 10,000

Rep. vote in 1884, 678; Dem. 517. (886 col'd pop.)
Location—Extreme southwest, bordering on Georgia and Tennessee; area about 500 sq. m. **Natural Features**—Surface mainly mountainous and wooded; Blue Ridge and Smoky Mountains; soil fertile; mountain lands rich; soil well adapted to fruit and tobacco raising. **Chief Products**—Corn, oats, tobacco, white and sweet potatoes; wheat, rye, and fruits; live-stock, principally cattle, horses and mules. Manufacturing establishments of all kinds, in 1880, 21; capital invested, \$29,420; hands employed, 46; value of products, \$37,971. **County-seat** Murphy, pop. 6300.

Bulletin.....Neut..Murphy†..... 600

CHOWAN CO.....Pop. 9,000

Rep. vote in 1884, 829; Dem. 699. (4,267 col'd pop.)
Location—Northeast, bordering on Albemarle Sound; area about 240 sq. m. **Natural Features**—Surface nearly level; soil generally fertile. **Chief Products**—Fish, corn, sweet potatoes, rice, truck, cotton; swine, chief live-stock. Manufacturing establishments of all kinds, in 1880, 8; capital invested, \$22,300; hands employed, 26; value of products, \$22,206. **County-seat** Edenton, pop. 11,850.

Albemarle Enquirer.....Dem..Edenton†.....1,000
 Fisherman and Farmer.....Dem.. “

CLAY CO.....Pop. 3,316

Dem. vote in 1884, 359; Rep. 210. (143 col'd pop.)
Location—Southwest, bordering on Georgia; area about 160 sq. m. **Natural Features**—Surface hilly; soil good. **Chief Products**—Corn, wheat, oats, tobacco, potatoes, and other vegetables; fruit, especially apples, peaches and grapes. Live-stock. Manufacturing establishments of all kinds, in 1880, 4; capital invested, \$4,500; hands employed, 4; value of products, \$16,732. **County-seat** Hayesville, pop. 111.
 No Papers.

CLEVELAND CO.....Pop. 18,500

Dem. vote in 1884, 2,042; Rep. 616. (2,872 col'd pop.)
Location—West; area about 420 sq. m. **Natural Features**—Surface hilly; mica is found in the granites; soil partly fertile. **Chief Products**—Corn, wheat, oats, cotton, sorghum. Manufacturing establishments of all kinds, in 1880, 52; capital invested, \$128,200; hands employed, 195; value of products, \$262,128. Two new cotton factories established in 1887, with a capital of \$100,000 and with 125 hands. **County-seat** Shelby, pop. 11,500.

Aurora.....Dem..Shelby†.....2,000
 New Era.....Dem.. “

COLUMBUS CO.....Pop. 14,439

Dem. vote in 1884, 1,867; Rep. 948. (5,513 col'd pop.)
Location—Southeast, its southwest point touching South Carolina; area about 750 sq. m. **Natural Features**—Surface level, and swampy in places; soil poor; will repay cultivation. **Chief Products**—Corn, sweet potatoes, rice and cotton; live-stock, largely swine. Manufacturing establishments of all kinds, in 1880, 29; capital invested, \$48,815; hands employed, 199; value of products, \$225,210. **County-seat** Whiteville, pop. 343.

Columbus Times.....Dem..Chadbourn..... 1480
 Columbus Record.....Dem..Whiteville†.....

CRAVEN CO.....Pop. 19,729

Rep. vote in 1884, 2,539; Dem. 1,330. (13,067 col'd pop.)
Location—East, bordering on the Neuse River; area about 900 sq. m. **Natural Features**—Surface level and swampy, largely covered with pine forests; soil sandy. **Chief Products**—Corn, sweet potatoes, rice, cotton; live-stock, largely swine; timber, tar, and turpentine. Some manufacturing of farm implements, and flour. Manufacturing establishments of all kinds, in 1887, 40; capital invested, \$200,000; hands employed, 350; value of products, \$500,000. **County-seat** New-Berne, pop. 17,500.

Free Will Baptist.....Bapt..New-Berne†.....1,000
 Golden Rule (Colored).....Rep.. “

CUMBERLAND CO.....Pop. 23,836

Dem. vote in 1884, 2,469; Rep. 2,192. (11,244 col'd pop.)
Location—South-central; area about 900 sq. m. **Natural Features**—Surface hilly and undulating, mostly covered with pitch-pine forests; soil fertile in parts. **Chief Products**—Corn, oats, sweet potatoes,

sorghum, rice and a little cotton. **Tar and turpentine**. Manufacturing establishments of all kinds, in 1887, 100; capital invested, \$575,200; hands employed, 900; value of products, \$342,620. **County-seat** Fayetteville, pop. 16,000.

Journal (tri-weekly).....Dem..Fayetteville†.....Circ
 Messenger.....Labor.. “

CURRITUCK CO.....Pop. 6,476

Dem. vote in 1884, 983; Rep. 425. (1,980 col'd pop.)
Location—Extreme northeast, bordering on the Atlantic Ocean and Albemarle Sound; area about 200 sq. m. **Natural Features**—Surface level; soil sandy. **Chief Products**—Corn, sweet and white potatoes; live-stock. A trucking country. No manufactures in 1880. **County-seat** Currituck, Court House, pop. —.
 No Papers.

DARE CO.....Pop. 3,243

Rep. vote in 1884, 291; Dem. 255.
Location—Northeast, bordering on Albemarle and Pamlico Sounds; includes Roanoke Island; area about 270 sq. m. **Natural Features**—Surface level and swampy; soil sandy and poor; forests of cypress, cedar, and pine. Manufacturing establishments of all kinds, in 1880, 1; capital invested, \$500; hands employed, 5; value of products, \$6,000. **County-seat** Manteo, on Roanoke Island, pop. —.
 No Papers.

DAVIDSON CO.....Pop. 20,333

Rep. vote in 1884, 2,097; Dem. 1,900. (3,993 col'd pop.)
Location—West-central; area about 600 sq. m. **Natural Features**—Surface hilly; soil mostly fertile. This is one of the richest mineral counties of the State. Gold, silver, copper, lead, and zinc are mined. Copper and lead very rich. Iron ore is found but not worked. **Chief Products**—Large yield of wheat and other grains as well as cotton and tobacco; dried fruit industry considerable; live stock, sheep and swine numerous. **Manufactures**—Flour and saw mills, sash and blind, chair, shuttle block, shoe, and tobacco factories, foundry, machine shops, and wagon works. Manufacturing establishments of all kinds, in 1880, 92; capital invested, \$161,230; hands employed, 245; value of products, \$452,898. The capital invested and the number of hands employed have been doubled since 1880. **County-seat** Lexington, pop. 11,250.

Davidson Dispatch.....Dem..Lexington†.....1640
 Gazette.....Local..Thomasville.....

DAVIE CO.....Pop. 11,096

Rep. vote in 1884, 1,104; Dem. 1,058. (3,327 col'd pop.)
Location—West-central; area about 300 sq. m. **Natural Features**—Surface rough and hilly; soil partly fertile. **Chief Products**—Tobacco, corn, oats, wheat, live-stock. Manufacturing establishments of all kinds, in 1880, 60; capital invested, \$30,552; hands employed, 144; value of products, \$150,955. **County-seat** Mocksville, pop. 562.

Davie Times.....Dem..Mocksville†..... 1700

DUPLIN CO.....Pop. 18,773

Dem. vote in 1884, 2,247; Rep. 1,131. (8,185 col'd pop.)
Location—Southeast; area about 670 sq. m. **Natural Features**—Surface level, with several pitch-pine forests; soil sandy, but fertile near the streams; large beds of phosphate. **Chief Products**—Corn, cotton, sweet potatoes, chair, and sugar cane, rice; live-stock. Several saw and flour mills, and factories of tar and turpentine. Manufacturing establishments of all kinds, in 1880, 48; capital invested, \$70,150; hands employed, 102; value of products, \$149,618. **County-seat** Kenansville, pop. 373.
 No Papers.

DURHAM CO. (including Orange Co.) Pop. 23,698

Dem. vote in 1884, 1,575; Rep. 1,193.
 Recently formed from Orange County. **Natural Features**—Surface undulating; soil fertile. **Chief Products**—Tobacco, corn, cotton, oats, white and sweet potatoes, butter, pork; live-stock. Manufacturing establishments of all kinds, in 1884, 96; capital invested, \$1,500,000; hands employed, 2,000; value of products, \$2,350,000. **County-seat** Durham, pop. 16,500.

Recorder (daily).....Dem..Durham†..... 550
 Recorder.....Dem.. “

CIRCULATION: † Publishers' reports. Roman figures—estimated. * Sworn. † County-seat.
 POPULATION: § Estimated. Unmarked—Census of 1880.

EDGECOMBE CO.....Pop. 26,181

Rep. vote in 1884, 3,193; Dem. 1,685. (18,223 col'd pop.)
Location—Northeast-central; area about 500 sq. m. **Natural Features**—Surface nearly level; extensive pine forests; soil sandy and fertile. **Chief Products**—Cotton, corn, oats, sweet potatoes, and hay; live-stock, including blooded cattle and thoroughbred horses. **Lumber** largely exported; **Manufactures**—Agricultural implements, carriages, cotton goods, fertilizers, and flour. Manufacturing establishments of all kinds, in 1880, 41; capital invested, \$162,525; hands employed, 178; value of products \$162,050. **County-seat** Tarboro, pop. 11,750.

Circ

SouthernerDem.. Tarboro †..... 11,821

FORSYTH CO.....Pop. 18,070

Dem. vote in 1884, 2,060; Rep. 1,941. (4,628 col'd pop.)
Location—Northwest; area about 340 sq. m. **Natural Features**—Surface hilly; soil fertile. **Chief Products**—Tobacco, corn, oats, wheat, Irish and sweet potatoes, pork; live-stock. **Manufactures**—Tobacco, boots and shoes, carriages, cotton and woolen goods, wooden-ware, and flour. Manufacturing establishments of all kinds, in 1887, —; capital invested, \$4,000,000; hands employed, 3,000; value of products, \$10,000,000. **County-seat** Winston, pop. 38,500.

Circ

News and Farm.....Conserv. Kernersville 1850
 People's Press.....Dem.. Salem..... 1600
 Schoolteacher (monthly).....Educ. Winston †..... 16,000
 Southern Guardsman(mo.)Mil. & Sports "1,000
 Twin-City (daily).....Dem.. " 490
 Union-Republican.....Rep.. " 42,282
 Western Sentinel.....Dem.. " 14,000

FRANKLIN CO.....Pop. 20,829

Dem. vote in 1884, 2,121; Rep. 1,997. (11,355 col'd pop.)
Location—Northeast-central; area about 420 sq. m. **Natural Features**—Surface nearly level; soil fertile. **Chief Products**—Corn, tobacco, cotton, oats, wheat, sweet potatoes, hay, and flour; live-stock. Manufacturing establishments of all kinds, in 1880, 46; capital invested, \$111,815; hands employed, 189; value of products, \$124,112. **County-seat** Louisburg, pop. 850.

Circ

Dispatch.....Dem.. Franklinton..... 800
 Franklin Times.....Dem.. Louisburg †..... 800

GASTON CO.....Pop. 14,254

Dem. vote in 1884, 1,856; Rep. 978. (4,065 col'd pop.)
Location—Southwest, bordering on South Carolina; area about 340 sq. m. **Natural Features**—Surface diversified; soil fertile. **Chief Products**—Cotton, corn, oats, wheat and pork; live-stock. **Manufactures**—Cotton and whisky. Manufacturing establishments of all kinds, in 1880, 87; capital invested, \$635,965; hands employed, 458; value of products, \$844,308. **County-seat** Dallas, pop. 417.

Circ

Gazette.....Ind. Dem. Gastonia..... 4850
 Our Southern Home (mo.).....Local. Mount Holly.....

GATES CO.....Pop. 8,897

Dem. vote in 1884, 1,145; Rep. 737. (3,931 col'd pop.)
Location—Northeast, bordering on Virginia; area about 360 sq. m. **Natural Features**—Surface nearly level and largely covered with forests of oak and pine.—The Dismal Swamp occupies the northeast part. **Chief Products**—Corn, sweet and white potatoes; little cotton; live-stock, swine leading. **Lumber, tar, and turpentine.** Manufacturing establishments of all kinds, in 1880, 8; capital invested, \$3,800; hands employed 9; value of products, \$19,850. **County-seat** Gatesville, pop. 187. No Papers.

GRAHAM CO.....Pop. 2,335

Dem. vote in 1884, 276; Rep. 144. (212 col'd pop.)
Location—Northwest, bordering on Tennessee; area about 325 sq. m. **Natural Features**—Surface mountainous; soil in valleys fertile. **Chief Products**—Corn, wheat, rye, oats, tobacco, potatoes; live-stock. No manufactures in 1880. **County-seat** Robbinsville, pop. 47.

Circ

Western Advance.....Local. Welch.....

GRANVILLE CO.....Pop. 31,286

Dem. vote in 1884, 2,184; Rep. 2,110. (17,683 col'd pop.)
Location—North, bordering on Virginia; area about 750 sq. m. **Natural Features**—Surface undulating; soil mostly fertile. Copper mines. **Chief Products**—Tobacco, corn, oats, wheat, sweet and white potatoes; live-stock, swine leading. **Manufactures**—Iron and tobacco. Manufacturing establishments of all kinds, in 1880, 97; capital invested, \$147,900; hands employed, 283; value of products, \$354,172. **County-seat** Oxford, pop. 32,250.

Circ

Orphans' Friend.....Mason & Fam. Oxford †..... 13,100
 Torch Light.....Dem.. " 1,432

GREENE CO.....Pop. 10,037

Rep. vote in 1884, 1,097; Dem. 1,042. (5,392 col'd pop.)
Location—East; area about 300 sq. m. **Natural Features**—Surface nearly level; soil fertile. **Chief Products**—Corn, cotton, pork. Manufacturing establishments of all kinds, in 1880, 20; capital invested, \$43,450; hands employed, 81; value of products, \$61,900. **County-seat** Snow Hill, pop. 332. No Papers.

GUILFORD CO.....Pop. 23,585

Dem. vote in 1884, 2,422; Rep. 2,262. (6,698 col'd pop.)
Location—Northwest-central; area about 680 sq. m. **Natural Features**—Surface undulating; well wooded; soil fertile and well cultivated. **Chief Products**—Corn, wheat, oats, white and sweet potatoes, tobacco, butter, wool, hay, and pork; live-stock. **Manufactures**—Cotton factories, flour, leather, wagons. Manufacturing establishments of all kinds, in 1880, 93; capital invested, \$438,500; hands employed, 374; value of products, \$498,526. **County-seat** Greensboro pop. 33,000.

Circ

Anchor (monthly).....W. C. T. U. Greensboro. †...
 Central Protestant.....Meth. " 875
 College Message (Female) (mo.)..... " 300
 Colporteur (monthly).....Meth. "
 Evening Patriot (daily)—} Dem.. "
see Patriot.....}
 North Carolina Prohibitionist. Prohib " 818
 North State.....Rep.. " 11,650
 Our Homes.....Ind.. "
 Patriot.....Dem.. "
 Workman (daily).....Local. "
 Enterprise.....Neut. High Point..... 1550

HALIFAX CO.....Pop. 30,300

Rep. vote in 1884, 4,021; Dem. 2,424. (21,138 col'd pop.)
Location—Northeast, bordering on the Roanoke River; area about 680 sq. m. **Natural Features**—Surface diversified; soil fertile. **Chief Products**—Oats, corn, sweet and white potatoes, cotton, hay, and pork; much beef-cattle shipped, also oak and pine lumber for ship-building. Manufacturing establishments of all kinds, in 1880, 22; capital invested, \$53,725; hands employed, 87; value of products, 39,020. **County-seat** Halifax, pop. 376.

Circ

Democrat.....Dem.. Scotland Neck.. 650
 Railroad Ticket (daily).....Weldon..... Adv.
 Roanoke News.....Dem.. " 1643

HARNETT CO.....Pop. 10,862

Dem. vote in 1884, 1,254; Rep. 744. (3,747 col'd pop.)
Location—Central; area about 540 sq. m. **Natural Features**—Surface hilly, with extensive pine forests; soil partly productive. **Chief Products**—Corn, wheat, sweet potatoes, pork; little cotton; live-stock. Manufacturing establishments of all kinds, in 1880, 23; capital invested, \$42,950; hands employed, 42; value of products, \$52,232. **County-seat** Lillington, pop. (township) 802.

Circ

Enterprise.....Dem.. Dunn.....
 Signboard.....Local. "
 Times.....Ind.. Hendersonville †..... 500

HAYWOOD CO.....Pop. 10,271

Dem. vote in 1884, 1,131; Rep. 765. (494 col'd pop.)
Location—West, bordering on Tennessee; area about 740 sq. m. **Natural Features**—Surface mountainous; lies between the Blue Ridge and Iron Mountains; largely covered with forests; soil fertile along the streams. **Chief Products**—Corn, wheat, oats, tobacco, butter, wool, and pork; live-stock. Manufacturing establishments of all kinds, in 1885, 20; capital invested, \$60,160; hands employed, 74; value of products, \$92,563. **County-seat** Waynesville, pop. 400.

Circ

Register.....Rep.. Clyde.....
 Courier.....Dem.. Waynesville †...
 News.....Ind.. "
HENDERSON CO.....Pop. 15,000

Rep. vote in 1884, 935; Dem. 773. (1,385 col'd pop.)
Location—Southwest, bordering on South Carolina; area about 360 sq. m. **Natural Features**—Surface mountainous and hilly; Blue Ridge on the east and south; soil fertile in the valleys. **Chief Products**—Corn, rye, oats, wheat, tobacco, potatoes, butter, wool, hay, and pork; live-stock. Manufacturing establishments of all kinds, in 1880, 30; capital invested, \$18,925; hands employed, 43; value of products, \$48,074. **County-seat** Hendersonville, pop. 850.

Circ

Times.....Ind.. Hendersonville †..... 500

CIRCULATION: † Publishers' reports. Roman figures—estimated. * Sworn. † County-seat.
 POPULATION: § Estimated. Unmarked—Census of 1880.

HERTFORD CO.....Pop. 11,843

Rep. vote in 1884, 1,327 Dem. 1,112. (6,723 col'd pop.)

Location—Northeast, bordering on Virginia; area about 840 sq. m. **Natural Features**—Surface almost level, with extensive forests of pine and cedar; soil moderately fertile. **Chief Products**—Cotton; farm products unimportant. Lumber. Manufacturing establishments of all kinds, in 1880, 19; capital invested, \$39,400; hands employed, 83; value of products, \$97,550. **County-seat** Winton, pop. 253.

Circ
Index.....Dem. Marfreesboro... 400

HYDE CO.....Pop. 7,765

Dem. vote in 1884, 891; Rep. 671. (3,343 col'd pop.)

Location—East, bordering on Pamlico Sound; area 430 sq. m. **Natural Features**—Surface swampy and level; large tracts occupied by pine, cedar, and cypress; soil generally sandy. **Chief Products**—Timber, tar, turpentine, corn, wheat, oats, and rice; little cotton; live-stock. Manufacturing establishments of all kinds, in 1880, 6; capital invested, \$12,300; hands employed, 22; value of products, \$19,020. **County-seat** Swan Quarter, pop. (township) 1,178.

No Papers.

IREDELL CO.....Pop. 22,675

Dem. vote in 1884, 2,644; Rep. 1,736. (5,914 col'd pop.)

Location—West-central; area about 600 sq. m. **Natural Features**—Surface hilly; soil fertile. **Chief Products**—Corn, oats, wheat, tobacco, butter, wool, honey, cotton, and pork; live-stock. Manufacturing establishments of all kinds, in 1880, 75; capital invested, \$17,920; hands employed, 137; value of products, \$256,429. **County-seat** Statesville, pop. \$2,360

Circ
Christian Advocate.....Meth. Statesville †..... \$1,200
Landmark.....Dem. "..... \$1,524
Mail.....Rep. "..... 600

JACKSON CO.....Pop. \$8,000

Dem. vote in 1884, 732; Rep. 363. (749 col'd pop.)

Location—Southwest, bordering on South Carolina; area about 920 sq. m. **Natural Features**—Surface mountainous, mostly very valuable forest-land; Blue Mountains on southeast border; the valleys are fertile; a number of minerals, of which mica is most important. **Chief Products**—Corn, oats, wheat, rye, white and sweet potatoes, tobacco, butter, wool, and honey; live-stock. Manufacturing establishments of all kinds, in 1880, 11; capital invested, \$14,900; hands employed, 19; value of products, \$31,677. **County-seat** Webster, pop. \$900.

Circ
Herald.....Local. Sylva..... \$300

JOHNSTON CO.....Pop. 23,461

Dem. vote in 1884, 2,865; Rep. 1,881. (7,462 col'd pop.)

Location—East-central; area about 670 sq. m. **Natural Features**—Surface level; soil fertile; extensive pine forests. **Chief Products**—Cotton, corn, sweet potatoes, pork, tar, tobacco, trucking, turpentine, lumber. Manufacturing establishments of all kinds, in 1880, 43; capital invested, \$109,550; hands employed, 132; value of products, \$156,264. **County-seat** Smithfield, pop. \$1,100.

Circ
Herald.....Local. Smithfield †..... \$200

JONES CO.....Pop. 7,491

Dem. vote in 1884, 754; Rep. 747. (4,280 col'd pop.)

Location—Southeast; area about 450 sq. m. **Natural Features**—Surface nearly level and marshy; extensive pine and cypress forests; soil sandy. **Chief Products**—Corn, sweet potatoes, and pork; some cotton. Manufacturing establishments of all kinds, in 1880, 9; capital invested, \$12,200; hands employed, 17; value of products, \$31,040. **County-seat** Trenton, pop. 149.

No Papers.

LENOIR CO.....Pop. \$17,500

Dem. vote in 1884, 1,609; Rep. 1,408. (3,067 col'd pop.)

Location—Southeast; area about 420 sq. m. **Natural Features**—Surface nearly level and mostly forest; soil generally sandy but fertile, especially near streams. **Chief Products**—Corn, sweet potatoes, rice, wheat, cotton, peanuts, pork; live-stock. Manufacturing establishments of all kinds, in 1880, 15; capital invested, \$57,120; hands employed, 73; value of products, \$117,445. Large increase in manufactures since last census. **County-seat** Kinston, pop. \$2,000.

Circ
Free Press.....Dem. Kinston †..... \$700
Spectator.....Dem. La Grange.....

LINCOLN CO.....Pop. 11,061

Dem. vote in 1884, 1,171; Rep. 759. (2,881 col'd pop.)

Location—Southwest; area about 270 sq. m. **Natural Features**—Surface undulating; soil fertile; iron abundant, and considerable gold found. **Chief Products**—Corn, oats, wheat, sweet potatoes, butter and pork; some cotton, tobacco; live-stock. Some manufactures of pig-iron, also cotton and paper; several large flouring mills. Manufacturing establishments of all kinds, in 1880, 61; capital invested, \$236,355; hands employed, 192; value of products, \$539,726. **County-seat** Lincolnton, pop. \$1,050.

Circ
Lincoln Courier.....Dem. Lincolnton †..... \$500

MCDOWELL CO.....Pop. 9,836

Dem. vote in 1884, 940; Rep. 651. (1,899 col'd pop.)

Location—West; area about 440 sq. m. **Natural Features**—Surface mountainous; Blue Ridge on western border; soil fertile in the valleys. **Chief Products**—Corn, wheat, oats, rye, potatoes, butter, wool. Manufacturing establishments of all kinds, in 1880, 22; capital invested, \$41,300; hands employed, 54; value of products, \$58,086. **County-seat** Marion, pop. \$650.

Circ
McDowell Bugle.....Dem. Marion †..... 600

MACON CO.....Pop. 8,064

Dem. vote in 1884, 706; Rep. 538. (668 col'd pop.)

Location—Southwest, bordering on Georgia; area about 650 sq. m. **Natural Features**—Surface mountainous. Blue Ridge on the southeast; soil productive. **Chief Products**—Corn, wheat, oats, tobacco, white and sweet potatoes, butter, wool, hay, pork; live-stock. Manufacturing establishments of all kinds, in 1880, 11; capital invested, \$15,340; hands employed, 11; value of products, \$32,930. **County-seat** Franklin, pop. \$300.

Circ
Press.....Dem. Franklin †..... \$500

MADISON CO.....Pop. 12,810

Rep. vote in 1884, 1,435; Dem. 1,065. (457 col'd pop.)

Location—West, bordering on Tennessee, lying on southern slope of Bald Mountain; area about 450 sq. m. **Natural Features**—Surface mountainous, mostly forest land; soil fertile. **Chief Products**—Corn, wheat, oats, tobacco, butter, wool, pork. Manufacturing establishments of all kinds, in 1880, 7; capital invested, \$17,500; hands employed, 13; value of products, \$24,392. **County-seat** Marshall, pop. 175.

No Papers.

MARTIN CO.....Pop. 13,140

Dem. vote in 1884, 1,564; Rep. 1,250. (6,483 col'd pop.)

Location—East, bordering on Roanoke River; area about 500 sq. m. **Natural Features**—Surface nearly level; soil generally sandy. **Chief Products**—Corn, sweet potatoes, cotton, pork, lumber. Manufacturing establishments of all kinds, in 1880, 14; capital invested, \$53,100; hands employed, 67; value of products, \$137,113. **County-seat** Williamston, pop. \$750.

No Papers.

MECKLENBURG CO...Pop. \$36,500

Dem. vote in 1884, 3,666; Rep. 3,101. (16,259 col'd pop.)

Location—South, bordering on South Carolina; area about 680 sq. m. **Natural Features**—Surface hilly; extensive forests; soil fertile; considerable gold found. **Chief Products**—Corn, oats, wheat, sweet and white potatoes, butter, cotton, pork, and lumber. Manufacturing establishments of all kinds, in 1887, 87; capital invested, \$318,925; hands employed 1,000; value of products, \$400,000. **County-seat** Charlotte, pop. \$11,000.

Circ
Chronicle (daily).....Dem. Charlotte †.....
Chronicle (semi-wkly).....Dem. ".....
Home-Democrat.....Dem. ".....
Hornet (daily).....".....
Messenger (Colored).....Ind. ".....
News.....Local. Matthews.....
News.....Pineville.....

MITCHELL CO.....Pop. 9,435

Rep. vote in 1884, 1,142; Dem. 575. (503 col'd pop.)

Location—West; bordering on Tennessee, lies between the Blue Ridge and Iron Mountains; area about 240 sq. m. **Natural Features**—Surface mountainous; iron-ore, mica, and asbestos abundant; mica is found in the granite, while the Cranberry Mine yields the purest magnetic ore found in the United States. **Chief Products**—Corn, oats, wheat, rye, butter, wool, pork; live-stock. Manufacturing establishments of all kinds, in 1880, 21; capital invested, \$169,200; hands employed, 57; value of products, \$67,550. **County-seat** Bakersville, pop. \$50.

Circ
Western Democrat.....Dem. Bakersville †..... \$500
Chronicle.....Rep. Elk Park.....

CIRCULATION: † Publishers' reports. Roman figures—estimated. * Sworn. † County-seat.
POPULATION: § Estimated. Unmarked—Census of 1880.

MONTGOMERY CO.....Pop. 9,374

Rep. vote in 1884, 950; Dem. 891. (2,515 col'd pop.)
Location—Southwest-central; area about 800 sq. m.
Natural Features—Surface hilly, and soil fertile.
Chief Products—Corn, wheat, oats, sweet potatoes, tobacco, butter, wool, cotton, pork; live-stock. Manufacturing establishments of all kinds, in 1880, 51; capital invested, \$98,025; hands employed, 105; value of products, \$129,724. **County-seat** Troy, pop. 3240.
Circ
 Montgomery Vidette..... Dem.. Troy †..... †750
 Times..... Rep... “

MOORE CO.....Pop. 16,821

Dem. vote in 1884, 1,769; Rep. 1,468. (5,336 col'd pop.)
Location—Nearly central; area about 760 sq. m.
Natural Features—Surface hilly; soil fertile near streams; a field mostly of bituminous coal, known as the Deep River field, is found in this and Chatham County. **Chief Products**—Corn, wheat, oats, sweet potatoes, tobacco, butter, wool, pork; live-stock; some cotton. Turpentine, rosin and pine lumber largely produced. Manufacturing establishments of all kinds, in 1880, 123; capital invested, \$225,110; hands employed, 672; value of products, \$322,362. **County-seat** Carthage, pop. 3575.
Circ
 Blade..... Dem.. Carthage †..... †500
 Southern Protectionist..... Rep... “

NASH CO.....Pop. 17,731

Dem. vote in 1884, 1,845; Rep. 1,556. (8,313 col'd pop.)
Location—Northeast-central; area about 530 sq. m.
Natural Features—Surface uneven; soil fertile.
Chief Productions—Corn, oats, wheat, sweet potatoes, cotton, pork, and tobacco. Manufacturing establishments of all kinds, in 1881, 31; capital invested, \$363,875; hands employed, 214; value of products, \$178,093. **County-seat** Nashville, pop. 212.
Circ
 Headlight..... Dem.. Battleboro..... 600
 Courier..... Dem.. Nashvillet..... 600
 Phoenix..... Local.. Rocky Mount... †966

NEW HANOVER CO....Pop 21,376.

Rep. vote in 1884, 2,894; Dem. 1,745. (13,224 col'd pop.)
Location—Southeast, bordering on the Atlantic Ocean and Cape Fear River; area about 850 sq. m. **Natural Features**—Surface level, with swamps and pine forests; soil sandy and not very fertile. **Chief Products**—Rice, cotton, corn, peanuts, and beans, sweet potatoes, honey, wool, wine, pork, fruit, oysters, fish; live-stock. **Manufactures**—castings, cars, carriages, cooperage, cotton, fertilizers, flour, lumber, machinery, ship-yards, tar, turpentine. Manufacturing establishments of all kinds, in 1880, 60; capital invested, \$987,975; hands employed, 945; value of products, \$1,793,602. **County-seat** Wilmington, pop. 320,000.
Circ

Africo-American Presbyte- rian (Colored).....	Presb. Wilmington †... 1,400
Bulletin (Colored).....	Rep... “
Cape Fear Advocate.....	Rep... “
Journal.....	Dem... “
Messenger (daily) — see Transcript-Messenger.....	Dem... “
Morning Star (daily) — see Star.....	Ind.Dem. “
News (daily).....	Local.. “
North Carolina Medical Journal (monthly).....	Med . “
North Carolina Presbyterian. Presb. “	“
Review (daily) — see Journal. Dem... “	“
Star.....	Ind.Dem. “
Transcript-Messenger.....	Dem... “

NORTHAMPTON CO...Pop. 20,032

Rep. vote in 1884, 2,384; Dem. 1,731. (12,047 col'd pop.)
Location—Northeast, bordering on the Roanoke River; area about 510 sq. m. **Natural Features**—Surface undulating or hilly; soil fertile. **Chief Products**—Corn, oats, wheat, sweet and white potatoes, cotton, wool, butter, molasses, pork, live-stock. Manufacturing establishments of all kinds, in 1880, 28; capital invested, \$55,050; hands employed, 67; value of products, \$76,870. **County-seat** Jackson, pop. 255.
Circ
 Roanoke Patron..... Grange.. Potocasi..... †360
 Reflector..... Dem.. Seaboard..... 385

ONSLOW CO.....Pop. 9,829

Dem. vote in 1884, 1,292; Rep. 504. (3,218 col'd pop.)
Location—Southeast, bordering on the Atlantic Ocean; area about 640 sq. m. **Natural Features**—Surface level, with many swamps and pine barrens; soil sandy and productive. **Chief Products**—Corn, peas, beans, sweet potatoes, rice, some cotton, pork, lumber, tar, and turpentine; oyster and fishing interests large. Manufacturing establishments of all kinds, in 1880, 23; capital invested, \$17,075; hands employed, 64; value of products, \$45,089. **County-seat** Jacksonville, pop. 94.
 No Papers.

ORANGE CO. (including Durham Co.) Pop. 23,698

Dem. vote in 1884, 1,688; Rep. 1,064. (9,154 col'd pop.)
Location—North-central; area about 670 sq. m.
Natural Features—Surface undulating; soil fertile.
Chief Products—Tobacco, corn, oats, wheat, white and sweet potatoes, butter, pork; live-stock; some cotton. [For manufacturing statistics see Durham Co.] **County-seat** Hillsboro, pop. 731.
Circ
 University Magazine (mo.).. Coll..... Chapel Hill. †500
 Orange County Observer.... Dem... Hillsboro †..... 400
 Recorder..... “

PAMLICO CO.....Pop. 6,323

Dem. vote in 1884, 757; Rep. 599. (2,116 col'd pop.)
Location—East, bordering on Pamlico Sound; area about 860 sq. m. **Natural Features**—Surface low and swampy, with forests of cypress, pine, poplar, beech, oak, and holly; soil sandy black loam. **Chief Products**—Corn, sweet potatoes, rice, and pork. Manufacturing establishments of all kinds, in 1880, 11; capital invested, \$16,775; hands employed, 38; value of products, \$32,701. **County-seat** Bayboro, pop. 390.
Circ
 Pamlico Enterprise..... Dem.. Bayboro †.....

PASQUOTANK CO.....Pop. 10,369

Rep. vote in 1884, 1,255; Dem. 894. (5,529 col'd pop.)
Location—Northeast, bordering on Virginia and Albemarle Sound; area about 240 sq. m. **Natural Features**—Surface low and level; includes part of Dismal Swamp; pine forests. **Chief Products**—Corn, cotton, wheat, rice, peanuts, peas, sweet potatoes, pork, shad and herring fisheries. Manufacturing establishments of all kinds, in 1887, 60; capital invested, \$230,000; hands employed, 250; value of products, \$275,000. **County-seat** Elizabeth City, pop. 38,750.
Circ

Economist.....	Dem.. Elizabeth City † 800
Falcon.....	Dem.. “ .. 1,250
News (semi-weekly).....	Dem.. “ ..
North Carolinian.....	Rep... “ .. 900

PENDER CO.....Pop. 12,468

Rep. vote in 1884, 1,246; Dem. 1,207. (6,957 col'd pop.)
Location—Southeast, bordering on the Atlantic Ocean; area about 800 sq. m. **Natural Features**—Surface level; large pine forests; soil sandy. **Chief Products**—Corn, sweet potatoes, wool, pork, lumber, tar, and turpentine. Manufacturing establishments of all kinds, in 1880, 6; capital invested, \$6,750; hands employed, 13; value of products, \$24,200. **County-seat** Burgaw, pop. 3300.
 No Papers.

PERQUIMANS CO.....Pop. 9,466

Rep. vote in 1884, 992; Dem. 769. (4,668 col'd pop.)
Location—Northeast, bordering on Albemarle Sound; area about 320 sq. m. **Natural Features**—Surface nearly level, much of it pine forest; soil partly fertile. **Chief Products**—Corn, wheat, oats, wheat, sweet potatoes, hay, peanuts, pork, truck, and some cotton, shad and herring fisheries. Manufacturing establishments of all kinds, in 1880, 18; capital invested, \$43,850; hands employed, 48; value of products, \$56,361. **County-seat** Hertford, pop. 661.
 No Papers.

PERSON CO.....Pop. 13,719

Dem. vote in 1884, 1,485; Rep. 1,055. (6,513 col'd pop.)
Location—North, bordering on Virginia; area about 400 sq. m. **Natural Features**—Surface somewhat hilly. **Chief Products**—Tobacco, corn, oats, wheat, sweet and white potatoes, butter, pork; live-stock. Manufacturing establishments of all kinds, in 1880, 42; capital invested, \$133,400; hands employed, 202; value of products, \$160,895. **County-seat** Roxboro, pop. 483.
Circ
 Person County Courier..... Dem.. Roxboro †..... †528

CIRCULATION: † Publishers' reports. Roman figures—estimated. * Sworn. † County-seat.
 POPULATION: § Estimated. Unmarked—Census of 1880.

PITT CO.....Pop. 21,794
 Dem. vote in 1884, 2,428; Rep. 2,283. (11,087 col'd pop.)
Location—East, intersected by the Tar River; area about 820 sq. m. **Natural Features**—Surface level; large forests; soil sandy. **Chief Products**—Cotton, corn, wheat, peas, beans, pork; live-stock. Manufacturing establishments of all kinds, in 1880, 28; capital invested, \$52,400; hands employed, 86; value of products, \$85,781. **County-seat** Greenville, pop. \$1,650.
Circ
 Southern Herald.....Ind...Bethel.....
 Democratic Standard.....Dem..Greenville†..... 700
 Eastern Reflector.....Dem.. “..... *750

POLK CO.....Pop. 5,062
 Rep. vote in 1884, 490; Dem. 448. (1,143 col'd pop.)
Location—Southwest, bordering on South Carolina; area about 800 sq. m. **Natural Features**—Surface hilly; Blue Ridge on western border; soil fertile near the streams. **Chief Products**—Corn and pork; wheat, oats, and rye nominal. Manufacturing establishments of all kinds, in 1880, 4; capital invested, \$5,800; hands employed, 16; value of products, \$12,350. **County-seat** Columbus, pop. 71.
 No Papers.

RANDOLPH CO.....Pop. 20,836
 Dem. vote in 1884, 1,968; Rep. 1,890. (3,077 col'd pop.)
Location—West-central; area about 750 sq. m. **Natural Features**—Surface rolling; soil partly fertile. **Chief Products**—Corn, wheat, oats, white and sweet potatoes, tobacco, butter, wool, hay, pork; live-stock, largely sheep and swine. Manufacturing establishments of all kinds, in 1880, 98; capital invested, \$47,665; hands employed, 828; value of products, \$294,462. **County-seat** Ashboro, pop. 299.
Circ
 Prohibition Leader.....Prohib.Archdale.....
 Courier.....Dem..Ashboro†..... 900

RICHMOND CO.....Pop. 18,245
 Dem. vote in 1884, 1,946; Rep. 1,705. (10,100 col'd pop.)
Location—South, bordering on South Carolina; area about 900 sq. m. **Natural Features**—Surface undulating; soil fertile. **Chief Products**—Cotton, corn, oats, wheat, sweet potatoes, pork; live-stock; tar and turpentine. Manufacturing establishments of all kinds, in 1880, 31; capital invested, \$208,000; hands employed, 290; value of products, \$232,854. **County-seat** Rockingham, pop. \$1,250.
Circ
 Exchange.....Dem..Laurinburg..... 4500
 Rocket.....Dem..Rockingham†..... 4708
 Spirit of the South.....Dem.. “..... 750

ROBESON CO.....Pop. 23,880
 Dem. vote in 1884, 2,503; Rep. 2,278. (11,974 col'd pop.)
Location—South, bordering on South Carolina; area about 950 sq. m. **Natural Features**—Surface nearly level; soil sandy. **Chief Products**—Cotton, corn, sweet potatoes, rice, honey, wool, pork; live-stock; tar and turpentine. Manufacturing establishments of all kinds, in 1880, 118; capital invested, \$175,175; hands employed, 871; value of products, \$526,941. **County-seat** Lumberton, pop. \$850.
Circ
 Robesonian.....Dem..Lumberton†..... 1,500
 Union.....Dem..Maxton..... 450

ROCKINGHAM CO.....Pop. \$25,000
 Dem. vote in 1884, 2,524; Rep. 1,647. (9,812 col'd pop.)
Location—North, bordering on Virginia; area about 550 sq. m. **Natural Features**—Surface hilly; soil fertile; a field mostly of bituminous coal, known as the Dan River field, is found in this and Stokes County. **Chief Products**—Tobacco, corn, oats, wheat, sweet and white potatoes, butter, wool, honey, and pork; live-stock. Several chewing-tobacco factories, also a cotton and a woolen factory. Manufacturing establishments of all kinds, in 1880, 67; capital invested, \$404,905; hands employed, 749; value of products, \$503,536. **County-seat** Wentworth, pop. 242.
Circ
 Gazette.....Dem..Leaksville.....
 Leader.....Local..Madison.....
 Democrat.....Dem..Reidsville.....
 Morning News,(daily).....Local.. “..... 4400
 Times.....Dem.. “..... 4800
 Webster's Weekly.....Ind... “..... *1,300

ROWAN CO.....Pop. 19,965
 Dem. vote in 1884, 2,642; Rep. 1,372. (6,306 col'd pop.)
Location—West-central; area about 450 sq. m. **Natural Features**—Surface hilly soil generally fertile; considerable gold is found. **Chief Products**—Corn, wheat, oats, tobacco, butter, wool, sorghum, pork; live-stock; some cotton. **Manufactures**—cars, carriages,

chewing-tobacco, wool-carding. Manufacturing establishments of all kinds, in 1880, 71; capital invested, \$148,165; hands employed, 267; value of products, \$298,949. **County-seat** Salisbury, pop. \$3,500.
Circ
 Carolina Watchman.....Dem..Salisbury†..... 744
 North Carolina Herald.....Dem.. “..... \$1,050
 Press.....Ind... “.....
 Star of Zion (Colored).....Af.Meth. “..... \$1,660
 Truth.....Ind... “.....

RUTHERFORD CO.....Pop. \$17,000
 Dem. vote in 1884, 1,506; Rep. 1,263. (3,273 col'd pop.)
Location—Southwest, bordering on South Carolina; area about 470 sq. m. **Natural Features**—Surface undulating; soil fertile. **Chief Products**—Corn, oats, wheat, rye, sweet potatoes, tobacco, butter, honey, sorghum, wool, pork; live-stock. Manufacturing establishments of all kinds, in 1880, 36; capital invested, \$66,850; hands employed, 69; value of products, \$5,093. **County-seat** Rutherfordton, pop. \$425.
Circ
 News.....Local..Forest City.....
 Rutherford Banner.....Dem..Rutherfordton† 650

SAMPSON CO.....Pop. \$25,000
 Dem. vote in 1884, 2,551; Rep. 1,591. (9,545 col'd pop.)
Location—Southeast-central; area about 840 sq. m. **Natural Features**—Surface nearly level; soil sandy, but fertile; heavy forests of pitch-pine. Large phosphate beds have lately been discovered. **Chief Products**—Wheat, corn, potatoes, rice, cotton, tobacco, butter, honey, wool, pork; live-stock. Manufacturing establishments of all kinds, in 1880, 46; capital invested, \$65,325; hands employed, 133; value of products, \$238,515. **County-seat** Clinton, pop. \$1,000.
Circ
 Caucasian.....Dem..Clinton†..... \$900

STANLY CO.....Pop. 10,505
 Dem. vote in 1884, 1,115; Rep. 589. (1,321 col'd pop.)
Location—West-central; area about 380 sq. m. **Natural Features**—Surface hilly, with large forests; soil partly fertile. **Chief Products**—Corn, wheat, oats, sweet and white potatoes, tobacco, wool, honey, sorghum, pork; live-stock. Manufacturing establishments of all kinds, in 1880, 25; capital invested, \$30,200; hands employed, 50; value of products, \$95,620. **County-seat** Albemarle, pop. \$275.
Circ
 Stanly Observer.....Dem..Albemarle†..... 900

STOKES CO.....Pop. 15,353
 Dem. vote in 1884, 1,341; Rep. 1,049. (3,624 col'd pop.)
Location—North; bordering on Virginia; area about 500 sq. m. **Natural Features**—Surface hilly; soil fertile; plenty of iron-ore, mica, galena, soapstone, asbestos, lime; a field mostly of bituminous coal, known as the Dan River field, is found in this and Rockingham County. **Chief Products**—Tobacco, corn, oats, wheat, rye, Irish and sweet potatoes, wool, honey, sorghum, butter, pork; live-stock. Manufacturing establishments of all kinds, in 1880, 69; capital invested, \$93,102; hands employed, 228; value of products, \$213,304. **County-seat** Danbury, pop. \$165.
Circ
 Reporter-Post.....Dem..Danbury†..... 450
 Times.....Local..Germantown..... 750

SURRY CO.....Pop. 15,302
 Rep. vote in 1884, 1,413; Dem. 1,102. (2,067 col'd pop.)
Location—Northwest, bordering on Virginia; area about 500 sq. m. **Natural Features**—Surface hilly or mountainous; Blue Ridge on northwest border, and Pilot Mountain on southeast. **Chief Products**—Tobacco, oats, wheat, rye, sweet and white potatoes, wool, butter, flax, honey, sorghum, pork, live-stock. **Manufactures**—Cotton and woolen goods, chewing-tobacco, and flour. Manufacturing establishments of all kinds, in 1880, 65; capital invested, \$218,050; hands employed, 338; value of products, \$262,705. **County-seat** Dobson, pop. (township) 1,747.
Circ
 Yadkin Valley News.....Dem..Mount Airy..... \$860

SWAIN CO.....Pop. 3,784
 Dem. vote in 1884, 481; Rep. 167. (549 col'd pop.)
Location—Southwest, bordering on Tennessee; area about 420 sq. m. **Natural Features**—Surface mountainous; Great Smoky Mountain on northwest; soil good. **Chief Products**—Corn, wheat, oats, rye, potatoes, tobacco, butter, wool, and hay. No manufactures in 1880. **County-seat** Charleston, pop. (township) 1,352.
 No Papers.

CIRCULATION: † Publishers' reports. Roman figures—estimated. *Sworn. † County-seat.
 POPULATION: § Estimated. Unmark-d—Census of 1880.

TRANSYLVANIA CO. Pop. 5,340

Dem. vote in 1884, 452; Rep. 890. (517 col'd pop.)
Location—Southwest, bordering on South Carolina; area about 330 sq. m. **Natural Features**—Surface mountainous; soil in valleys fertile. **Chief Products**—Corn, rye, potatoes, butter, wool, tobacco, pork; live-stock. **Manufacturing establishments** of all kinds, in 1880, 10; capital invested, \$10,000; hands employed, 10; value of products, \$28,563. **County-seat** Brevard, pop. 223. *Circ*

French Broad Voice. Local. Brevardf.

TYRRELL CO. Pop. 4,545

Dem. vote in 1884, 504; Rep. 340. (1,435 col'd pop.)
Location—East, bordering on Albemarle Sound; area about 320 sq. m. **Natural Features**—Surface level and swampy; large forests of pine, cypress, and juniper soil sandy. **Chief Products**—Corn, sweet potatoes, rice, pork; shingles made in large numbers. **Manufacturing establishments** of all kinds, in 1880, 5; capital invested, \$13,130; hands employed, 15; value of products, 5,617. **County-seat** Columbia, pop. 166. No Papers.

UNION CO. Pop. 18,056

Dem. vote in 1884, 1,846; Rep. 637. (4,494 col'd pop.)
Location—South, bordering on South Carolina; area about 640 sq. m. **Natural Features**—Surface hilly; soil fertile; granite and slate abundant; excellent stone for hones and whetstones, and for building purposes. **Chief Products**—Corn, wheat, oats, sweet potatoes, butter, tobacco, wool, cotton, pork; live-stock. **Manufacturing establishments** of all kinds, in 1880, 45; capital invested, \$57,680; hands employed, 137; value of products, \$143,946. **County-seat** Monroe, pop. \$2,100. *Circ*

Enquirer and Express. Dem. Monroe f. 1,350

VANCE CO. Pop. \$17,500

Rep. vote in 1884, 1,633; Dem. 1,143. (8,250 col'd pop.)
Formed from Granville, Warren, and Franklin. **Location**—North, bordering on Virginia; east by Warren and Franklin; south by Franklin and Granville; west by Granville; area about 425 sq. m. **Natural Features**—Surface rolling and undulating; soil fertile and productive. **Chief Products**—Fertilizers, oil, tobacco, corn, cotton, wheat, oats, rye, barley, grasses, clover, sweet and Irish potatoes, fruits, grapes, wines; live-stock—horses, cattle, sheep, swine, etc. **Manufactures**—Tobacco, iron and wood work. [County not formed in 1880, proportion of manufacturing statistics not known.] **County-seat** Henderson, pop. \$3,000. *Circ*

Gold Leaf. Dem. Hendersonf. 1,165
Monitor (monthly). Fam. & Hyg. "
News. Local. "

WAKE CO. Pop. \$52,000

Dem. vote in 1884, 4,750; Rep. 4,291. (28,915 col'd pop.)
Location—Nearly central; area about 900 sq. m. **Natural Features**—Surface hilly; soil mostly fertile. **Chief Products**—Tobacco, cotton, corn, wheat, oats, sweet and white potatoes, butter, rice, wool, and pork; live-stock. **Manufactures**—Carriages, cars, castings, flour, lumber, machinery, and paper. **Manufacturing establishments** of all kinds, in 1880, 137; capital invested, \$364,198; hands employed, 861; value of products, \$712,735. **County-seat** Raleigh (State capital also), pop. \$13,500. *Circ*

African Expositor (Colored) (quarterly). Bapt. Raleigh†.
Biblical Recorder. Bapt. " \$5,000
Christian Advocate. Meth. " \$4,500
Christian Sun. Chn. " \$900
Evening Visitor (daily). Ind. " 800
News and Observer (daily). Dem. " \$2,300
News and Observer. Dem. " \$3,500
North Carolina Farmer (mo.). Agric. " 7,000
North Carolina Teacher (mo.). Educ. " \$1,100
Outlook (Colored). Ind. "
Progressive Farmer. Agric. " \$2,074
Signal. Rep. " 1,000
Spirit of the Age. Temp. " \$456
State Chronicle. Dem. " 3,700
Wake Forest Student (mo.). Coll. Wake Forest. \$500

WARREN CO. Pop. 22,619

Rep. vote in 1884, 2,141; Dem. 1,145. (16,232 col'd pop.)
Location—North, bordering on Virginia; area about 450 sq. m. **Natural Features**—Surface undulating; soil fertile; several mineral springs. **Chief Products**—Tobacco, corn, oats, wheat, sweet and white potatoes, butter, wool, cotton, pork, live-stock, flour, and lumber. **Manufacturing establishments** of all kinds, in 1880, 97; capital invested, \$87,400; hands employed, 84; value of products, \$162,666. **County-seat** Warrenton, pop. \$1,100. *Circ*

Gazette. Dem. Warrenton f. 600

WASHINGTON CO. Pop. 8,928

Rep. vote in 1884, 1,085; Dem. 658. (4,377 col'd pop.)
Location—East, bordering on Albemarle Sound; area about 350 sq. m. **Natural Features**—Surface level and swampy, with large forests of cypress and red-cedar. **Chief Products**—Cotton, corn, sweet potatoes, rice, and pork. **Manufacturing establishments** of all kinds, in 1880, 10; capital invested, \$23,600; hands employed, 33; value of products, \$56,906. **County-seat** Plymouth, pop. 836. *Circ*

Monitor. Dem. Plymouth f. \$500

WATAUGA CO. Pop. 8,160

Dem. vote in 1884, 768; Rep. 635. (409 col'd pop.)
Location—Northwest, bordering on Tennessee; lies between the Alleghenies and Blue Ridge; area about 460 sq. m. **Natural Features**—Surface mountainous; soil fertile in the valleys. **Chief Products**—Corn, oats, rye, and potatoes; little wheat; butter, wool, hay, and pork. **Manufacturing establishments** of all kinds, in 1880, 25; capital invested, \$23,550; hands employed, 21; value of products, \$38,346. **County-seat** Boone, pop. 187. *Circ*

Watauga Enterprise. Rep. Boone f.

WAYNE CO. Pop. 24,951

Dem. vote in 1884, 2,744; Rep. 2,542. (12,133 col'd pop.)
Location—East-central; area about 500 sq. m. **Natural Features**—Surface nearly level, with extensive pine forests; soil sandy. **Chief Products**—Cotton, corn, oats, sweet potatoes, rice, butter, wool, and pork. **Lumber, tar, and turpentine** largely exported. **Manufacturing establishments** of all kinds in 1880, 61; capital invested, \$177,010; hands employed, 292; value of products, \$335,323. **County-seat** Goldsboro, pop. \$4,500. *Circ*

Argus (daily). Ind. Dem. Goldsboro f.
Argus. Ind. Dem. "
Baptist Review (semi-mo.). Bapt. "
Headlight. Dem. "
Methodist Advance. Meth. " \$1,450
Telegram. Dem. Mount Olive.

WILKES CO. Pop. 19,181

Rep. vote in 1884, 2,028; Dem. 1,341. (1,923 col'd pop.)
Location—Northwest; area about 700 sq. m. **Natural Features**—Surface mountainous; Blue Ridge on northwest border; soil fertile in the valleys; iron-ore and bituminous coal are plentiful. **Chief Products**—Corn, oats, wheat, rye, tobacco, Irish and sweet potatoes, butter, wool, pork, and live-stock. **Manufacturing establishments** of all kinds, in 1880, 32; capital invested, \$35,500; hands employed, 29; value of products, \$53,926. **County-seat** Wilkesboro, pop. \$250. *Circ*

Chronicle. Dem. Wilkesboro f. \$72
Mountain Breeze. Rep. "

WILSON CO. Pop. 16,064

Dem. vote in 1884, 2,141; Rep. 1,502. (7,410 col'd pop.)
Location—East-central; area about 350 sq. m. **Natural Features**—Surface undulating; soil fertile. **Chief Products**—Cotton, corn, oats, wheat, sweet potatoes, and pork. **Manufactures**—Carriages, farm implements, flour, lumber, plows, sash, doors, blinds, warps and yarns. **Manufacturing establishments** of all kinds, in 1880, 30; capital invested, \$77,100; hands employed, 126; value of products, \$120,039. **County-seat** Wilson, pop. \$2,500. *Circ*

Advance. Dem. Wilson f. \$2,000
Mirror. Dem. "

YADKIN CO. Pop. 12,420

Rep. vote in 1884, 1,240; Dem. 968. (1,544 col'd pop.)
Location—Northwest; area about 320 sq. m. **Natural Features**—Surface hilly; soil fertile. **Chief Products**—Corn, oats, wheat, white and sweet potatoes, tobacco, butter, wool, hay, and pork; live-stock. **Manufacturing establishments** of all kinds, in 1880, 50; capital invested, \$51,640; hands employed, 50; value of products, \$77,262. **County-seat** Yadkinville, pop. 129. No Papers.

YANCEY CO. Pop. 7,694

Dem. vote in 1884, 743; Rep. 658. (325 col'd pop.)
Location—West, bordering on Tennessee; lies between the Iron Mountains and Blue Ridge; area about 400 sq. m. **Natural Features**—Surface mountainous; Mt. Mitchell in the southwest; mica is found in the granite. **Chief Products**—Corn, wheat, oats, tobacco, wool, and pork. **Manufacturing establishments** of all kinds, in 1880, 19; capital invested, \$18,940; hands employed, 19; value of products, \$35,642. **County-seat** Burnsville, pop. (township) 709. No Papers.

CIRCULATION: † Publishers' reports. Roman figures—estimated. * Sworn. † County-seat.
POPULATION: § Estimated. Unmarked—Census of 1880.

OHIO.

Population 3,198,062.....Rep. Plur. in 1884, 31.796
Rep. vote, 400,082; Dem. 368,286.

STATE CAPITAL, COLUMBUS.

OHIO is bounded north by Michigan and Lake Erie, east by Pennsylvania and West Virginia, south by West Virginia and Kentucky, and west by Indiana; greatest length from east to west 225 miles; greatest breadth 200 miles; land area, 40,700 square miles. The general character of the surface is that of a plateau from about 800 to 1,000 feet above the sea. The most prominent feature is the great divide which separates the drainage of Lake Erie from that of the Ohio River. This passes diagonally across the State from Trumbull County in the northeast to Mercer and Darke Counties in the west. Its average height is about 600 feet above the lake; and from it the surface slopes gradually northward toward the lake and southward toward the River. The rivers and streams have excavated deep valleys, which give to the surface its distinctive undulating or rolling character. The soil is universally fertile; and Ohio holds a leading position in every branch of agriculture. The uplands are well suited to wheat, the southern slope of the water-shed to grain generally, the northern slope for grazing and dairying, and the northeast section or Western Reserve especially so. The bottom lands of the Miami, Muskingum, and Scioto rivers are very rich in corn; the Western Reserve and Miami regions are famous for apples. Flax and linseed are staple products, and tobacco is largely grown in most of the southern counties. The fishing interests of Lake Erie are important. The manufactures of the State are very numerous and valuable. Iron, pork-packing, farm implements, clothing, flouring and grist mill products, lumber, malt and distilled liquors being among the most important. The number of manufacturing establishments in the State in 1880, was 20,699; amount of capital invested in them, \$188,939,614; total number of hands employed, 173,609; amount paid in wages \$62,103,800; value of materials used, \$215,334,258; value of products, \$348,298,390. Coal underlies a greater part of the State; iron-ore is abundant, especially in the south; salt is very largely produced from springs; petroleum is an important product, also lime and cement. Good grindstones and building-stones are obtained at Amherst, Berea (Berea grit), Buena Vista, and Independence. There are excellent qualities of limestone and sandstone for building, especially at Massillon and Dayton. Marl deposits abound in the Maumee Valley and other points. There are good pottery and fire-clays, the fire-bricks of Mineral Point being among the best in the United States. Cleveland, Massillon, Youngstown, and the towns on the Ohio River are the chief seats of the iron manufacture, which includes pig, forged, and rolled; iron castings and sheet iron works, rails, Bessemer steel rails, etc. The discovery of natural gas in apparently inexhaustible quantities at Findlay, and many other places in the State, has given its industrial interests an additional and marked impetus. The railroad facilities are rapidly increasing, and Ohio is now a net-work of well-constructed and busy transportation lines.

There are 88 Counties in Ohio. Newspapers are published in all.—Cities, towns, and villages in which papers are published number 343, of which 88 designated by a dagger (†) are county-seats. Of the 983 papers which insert advertisements published in the State, 98 are daily, 6 tri-weekly, 14 semi-weekly, 722 weekly, 5 bi-weekly, 15 semi-monthly, 1 every three weeks, 111 monthly, 1 bi-monthly and 10 quarterly.

ADAMS CO.....Pop. 4,2005
Dem. vote in 1884, 2,886; Rep. 2,833; Pro. 55. Gbk. 2.
Location—South; separated from Kentucky by the Ohio River; area about 635 sq. m. **Natural Features**—Surface hilly; soil fertile; large quarries and iron mines. **Chief Products**—Corn, wheat, oats, and tobacco large; barley and rye nominal; potatoes, butter, wool, fruit, pork; live-stock, sheep prominent. Manufacturing establishments of all kinds, in 1880, 104; capital invested, \$173,675; hands employed, 212; value of products, \$386,500. **County-seat** West Union, pop. 950.
Circ
Signal.....Local, Manchester..... \$500
Adams County New Era.....Rep., West Union †..... \$1,250
People's Defender.....Dem. "..... \$1,296
Scion.....Rep. "..... 1,000
Dispatch.....Ind., Winchester.....

ALLEN CO.....Pop. 31,314
Dem. vote in 1884, 4,442; Rep. 3,372; Pro. 59; Gbk. 30.
Location—Northwest, intersected by the Miami and Erie Canal; area about 440 sq. m. **Natural Features**—Surface nearly level; soil fertile. Natural gas and large oil deposits. **Chief Products**—Wheat and oats large, corn, rye; much butter, wool, flax and hay; live-stock. **Manufactures**—carriages and wagons, furniture; oil well supplies, and oil refineries; railroad repair-shops, etc. Manufacturing establishments of all kinds, in 1880, 194; capital invested, \$929,675; hands employed, 1,126; value of products, \$1,523,007. Amount of capital and value of products have doubled since 1880. **County-seat** Lima, pop. 15,000.
Circ
News.....Ind., Bluffton..... \$1,100
{Delphos—*see*
{Van Wert Co.
Banner.....Local, Harrod.....

Circ
Allen County Democrat.....Dem., Lima †..... \$2,448
Allen County Republican.....Rep. "..... 1,500
Courier (German).....Dem. "..... \$90
Democratic Times (daily).....Dem. "..... \$1,600
Democratic Times.....Dem. "..... \$2,200
Gazette (daily).....Rep. "..... \$1,483
Gazette.....Rep. "..... \$2,173
Republican (daily)—*see* } Rep. "..... \$1,312
Allen County Republican. }
Journal.....Ind., Spencerville..... \$700

ASHLAND CO.....Pop. 23,883
Dem. vote in 1884, 3,375; Rep. 2,116; Pro. 111; Gbk. 2.
Location—North-central; area about 470 sq. m. **Natural Features**—Surface hilly in south, undulating elsewhere; soil very fertile. **Chief Products**—Corn, oats, wheat, potatoes, butter, cheese, wool, flax, hay, maple-sugar, live-stock, all very prolific. Manufacturing establishments of all kinds, in 1880, 146; capital invested, \$487,340; hands employed, 370; value of products, \$1,216,849. **County-seat** Ashland, pop. 8,250.
Circ
Brethren Evangelist.....Breth. Ashland †..... \$2,200
Gazette.....Rep. "..... \$1,650
Press.....Dem. "..... 1,873
Sun.....Prohib. "..... 480
Times.....Rep. "..... \$1,500
Journal.....Neut., Hayesville..... \$800
Advocate.....Neut., Loudonville..... \$2,040
Democrat.....Dem. "..... \$340

CIRCULATION: † Publishers' reports. Roman figures—estimated. * Sworn. † County-seat.
POPULATION: § Estimated. Unmark-d—Census of 1880.

ASHTABULA CO.....Pop. 37,139
 Rep. vote in 1884, 7,269; Dem. 2,643; Pro. 338; Gbk. 222.
Location—Extreme northeast, bordering on Pennsylvania and Lake Erie; area about 720 sq. m. **Natural Features**—Surface nearly level; soil well adapted for grazing; good building and grinding stone. **Chief Products**—Oats, wheat, corn, potatoes, butter, cheese, wool, hay, maple-sugar, and fruit, all in great quantities. **Manufactures**—agricultural implements, flouring-mills, machinery, saw, shafting, wood-working, etc. Manufacturing establishments of all kinds, in 1880, 363; capital invested, \$1,174,305; hands employed, 1,374; value of products, \$2,276,335. **County-seat** Jefferson, pop. 11,350.
Circ
 Citizen—prints an edition for Kinsman, Trumbull Co, also. } Rep... Andover..... 587
 Beacon (daily)..... Ashabula
 Democratic Standard..... Dem.. " \$1,200
 Evening Record (daily)..... Local. " 1735
 News..... Ind.. " *1,048
 Pohjantatti (Finnish)(s-wkly) Ind.. "
 Telegraph..... Rep.. " \$1,200
 Yhdysvaltain Sanomat (Finnish) (semi-wkly)..... Ind.. "
 Herald..... Rep.. Conneaut..... \$1,300
 Reporter..... Rep.. " \$1,280
 Free Press..... Rep.. Geneva..... *1,201
 Times..... Rep.. " \$1,200
 Ashtabula Sentinel..... Rep.. Jefferson †..... \$1,250
 Gazette..... Rep.. " \$1,400
 Tribune..... Rep.. Kingsville..... 1600
 Banner..... Ind.. Rock Creek..... 1820

ATHENS CO.....Pop. 28,411
 Rep. vote in 1884, 3,828; Dem. 2,252; Gbk. 206; Pro. 178.
Location—Southeast, separated from West Virginia by the Ohio River; area about 630 sq. m. **Natural Features**—Surface hilly; soil fertile; salt-wells, iron-ore and coal. **Chief Products**—Corn, wheat, oats, tobacco, potatoes, butter, hay, pork; live-stock—large numbers of sheep and heavy wool clip. Manufacturing establishments of all kinds, in 1880, 92; capital invested, \$544,292; hands employed, 482; value of products, \$715,534. **County-seat**, Athens, pop. 2,457.
Circ
 Echo..... Ind. {Albany.....} 875
 Herald..... Rep.. Athens †..... 1,436
 Journal..... Dem.. " 1,200
 Journal of Pedagogy (mo)..... Educ.. "
 Messenger..... Rep.. " \$2,250
 News..... Dem.. Nelsonville..... 600
 Valley Register..... Local. " 600
 Doings..... Local Trimble.....

AUGLAIZE CO.....Pop. 128,000
 Dem. vote in 1884, 3,822; Rep. 2,026; Pro. 13; Gbk. 1.
Location—West, intersected by the Miami and Erie Canal; area about 400 sq. m. **Natural Features**—Surface nearly level; soil fertile. **Chief Products**—Wheat and oats large; rye and barley moderate; corn, butter, wool, hay, pork; sheep leading live-stock. Manufacturing establishments of all kinds, in 1880, 238; capital invested, \$797,351; hands employed, 703; value of products, \$1,473,393. **County-seat** Wapakoneta, pop. 53,100.
Circ
 Stern des Westlichen Ohio..... Dem.. New Bremen..... 1820
 Sun..... Local. " 1500
 Argus..... Dem.. St. Mary's..... 1750
 Dollar Sentinel..... Dem.. " 600
 Auglaize County Democrat..... Dem.. Wapakoneta †..... \$1,908
 Auglaize Republican..... Rep.. " \$1,125

BELMONT CO.....Pop. 49,638
 Rep. vote in 1884, 6,186; Dem. 5,763; Pro. 153; Gbk. 78.
Location—East, separated from West Virginia by the Ohio River; area about 500 sq. m. **Natural Features**—Surface hilly; bituminous coal; soil fertile to the hill summits. **Chief Products**—Tobacco, corn, wheat, oats, barley, potatoes, butter, wool, sorghum-molasses, and fruit in very large quantities; live-stock very numerous, especially sheep. **Manufactures**—several glass factories, rolling-mills and blast-furnaces. Manufacturing establishments of all kinds, in 1880, 238; capital invested, \$2,356,125; hands employed, 2,540; value of products, \$4,661,649. **County-seat** St. Clairsville, pop. 1,128.

Circ
 Enterprise..... Ind.. Barnesville \$2,500
 Republican..... Rep.. " \$1,750
 Democrat..... Dem.. Ballaire.....
 Evening Tribune (daily)— } Rep.. " 1650
see Tribune.
 Herald..... Dem.. " 504
 Independent (daily)..... Ind. Rep. "
 Independent..... Ind. Rep. "
 Tribune (semi-wkly)..... Rep.. " 1976
 Advertiser..... Ind.. Flushing.....
 School Messenger (mo)..... Educ.. "
 Church Herald (mo)..... Undenom. Martin's Ferry..
 Ohio Valley News..... Ind. Rep. " \$1,500
 Belmont Chronicle..... Rep.. St. Clairsville †..... 1,300
 Gazette..... Dem.. " \$1,450

BROWN CO.....Pop. 32,911
 Dem. vote in 1884, 4,272; Rep. 3,226; Pro. 46; Gbk. 3.
Location—Southwest, separated from Kentucky by the Ohio River; area about 470 sq. m. **Natural Features**—Surface hilly near the river, nearly level elsewhere; soil fertile. **Chief Products**—Tobacco, corn, wheat, oats, butter, wool, hay, sorghum-molasses, wine, pork; live-stock, many sheep. **Manufactures**—Lumber, saddlery, etc. Manufacturing establishments of all kinds, in 1880, 193; capital invested, \$331,170; hands employed, 578; value of products, \$394,341. **County-seat** Georgetown, pop. 11,500.
Circ
 Brown County Democrat..... Dem.. Georgetown †..... \$1,500
 Brown County News..... Dem.. " \$2,138
 Gazette..... Rep.. " 1500
 Brown County Monitor..... Neut.. Mount Orab..... 600
 Bee..... Rep.. Ripley..... \$1,000

BUTLER CO.....Pop. 42,579
 Dem. vote in 1884, 6,751; Rep. 3,976; Pro. 100; Gbk. 2.
Location—Southwest, bordering on Indiana, and intersected by the Miami River and Canal; area about 460 sq. m. **Natural Features**—Surface undulating; soil fertile; Trenton limestone abounds. **Chief Products**—Corn, wheat, oats, barley, all large; tobacco, potatoes, butter, wool, hay, pork; live-stock. **Manufactures**—Breweries, carriages, clothing, farm implements, iron foundries, metallic wares, paper, saddlery, woolens, etc. Manufacturing establishments of all kinds, in 1880, 368; capital invested, \$4,785,225; hands employed 3,131; value of products, \$7,157,877. **County-seat** Hamilton, pop. 13,500.
Circ
 Investigator..... Ind.. College Corner..... \$1,456
 Butler County Democrat..... Dem.. Hamilton †..... 2,400
 Democrat (daily) *see Butler* } Dem.. " 1,800
County Democrat.
 Herald..... Dem.. " 1,400
 Journal (semi-mo)..... Rep.. "
 National Zeitung..... Dem.. "
 News (daily)— *see Telegraph*. Non-part " \$2,448
 Telegraph..... Rep.. " \$1,700
 Youth's Golden Hours (mo)..... Juv.. "
 Journal..... Rep.. Middletown..... 1960
 Signal..... Dem.. " \$1,500
 Citizen..... Non-part. Oxford..... 785
 Miami Journal (monthly)..... Coll.. " 1700
 News..... Local. " 1960
 Venice Graphic..... Ind.. Ross.....
 Miami Valley Star..... Ind.. West Chester..... 1650

CARROLL CO.....Pop. 16,416
 Rep. vote in 1884, 2,314; Dem. 1,865; Pro. 104; Gbk. 53.
Location—East; area about 400 sq. m. **Natural Features**—Surface somewhat hilly; soil fertile; bituminous coal and iron. **Chief Products**—Corn, oats, wheat, rye, potatoes, hay, butter; wool clip very large; pork; live-stock, large number of sheep. **Manufactures**—Brick, cheese, creameries, flour, leather, lumber, plows, stoves, etc. Manufacturing establishments of all kinds, in 1880, 47; capital invested, \$118,075; hands employed, 70; value of products, \$233,961. **County-seat** Carrollton, pop. 11,350.
Circ
 Carroll County Chronicle..... Dem.. Carrollton †..... \$1,000
 Carroll Free Press..... Rep.. " 1,150
 Carroll Republican..... Rep.. " *1,296
 Connotton Valley Times..... Ind.. Leesville..... 1950
 {Minerva—*see*
 {Stark County.

CIRCULATION: † Publishers' reports. Roman figures—estimated. * Sworn. † County-seat.
 POPULATION: § Estimated. Unmarked—Census of 1880.

CHAMPAIGN CO.....Pop. 27,817
 Rep. vote in 1884, 4,187; Dem. 3,078; Pro. 114; Gbk. 20.
Location—West-central; area about 420 sq. m.
Natural Features—Surface level or undulating; soil fertile. **Chief Products**—Corn, wheat, oats, potatoes, butter, and wool, all in large quantities; pork; live-stock; **Manufactures**—Carriages, farm implements, flour, furniture, leather, lumber, saddlery, sashes and doors, and woolen goods. Manufacturing establishments of all kinds, in 1880, 148; capital invested, \$630,635; hands employed, 789; value of products, \$1,369,747. **County-seat** Urbana, pop. \$7,350.

News.....	Rep. Mechanicsburg.	Circ 650
Reporter.....	Ind. North Lewisburg.	
Era-Dispatch.....	Ind. St. Paris.....	
Quiver.....	Ind. ".....	
Champaign Democrat.....	Dem. Urbana †.....	1,350
Citizen (daily)—see Citizen and Gazette.....	Rep. ".....	4700
Citizen and Gazette.....	Rep. ".....	11,200
Evening Herald (daily).....	Rep. ".....	
Monthly Visitor.....	Fam. ".....	
Sun.....	Rep. ".....	4900

CLARK CO.....Pop. 41,948
 Rep. vote in 1884, 7,517; Dem. 5,204; Pro. 365; Gbk. 43.
Location—West-central; area about 300 sq. m.
Natural Features—Surface finely diversified; soil fertile; large quarries of lime-stone for building and burning; magnesite. **Chief Products**—Corn, wheat, oats, potatoes, butter, wool, hay and flax, in very large quantities; pork; live-stock. **Manufactures**—bricks, carriages, castings, farm implements and machinery, paints, saddlery, and several others. Manufacturing establishments of all kinds, in 1880, 313; capital invested, \$7,342,153; hands employed, 4,097; value of products, \$8,647,263. **County-seat** Springfield, pop. \$40,000.

Buckeye Farmer (monthly).....	Agric. New Carlisle.....	
Sun.....	Rep. ".....	600
Sentinel.....	Rep. South Charleston.....	800
Champion City Times (da.).....	Ind. Rep. Springfield †.....	
Champion City Times.....	Ind. Rep. ".....	
Farm and Fireside (s-mo.).....	Agric. ".....	*214,836
—prints an Eastern and a Western edition, comb. circ., 214,836.....		
Gazette (daily).....	Ind. Rep. ".....	43,955
Gazette.....	Ind. Rep. ".....	1,100
Journal (German).....	Ind. ".....	11,500
Ladies' Home Companion (s-mo.).....	".....	475,000
Lutheran Evangelist.....	Luth. ".....	43,000
New Era (semi-wkly).....	Prohib. ".....	*8,500
Republic (daily).....	Rep. ".....	43,300
Republic.....	Rep. ".....	5,900
Sunday News.....	Ind. ".....	3,360
Transcript.....	Dem. ".....	42,000
Wittenberger (monthly).....	Coll. ".....	4500

CLERMONT CO.....Pop. 36,713
 Rep. vote in 1884, 4,242; Dem. 4,138; Gbk. 100; Pro. 77.
Location—Southwest, separated from Kentucky by the Ohio River; area about 440 sq. m. **Natural Features**—Surface rolling; soil fertile; good building lime-stone. **Chief Products**—Tobacco, corn, oats, wheat, potatoes, butter, wool, hay, pork; live-stock. **Manufactures**—extensive, chiefly clothing, cooperage, flour, furniture, lumber, and saddlery. Manufacturing establishments of all kinds in 1880, 179; capital invested, \$406,530; hands employed, 587; value of products, \$376,947. **County-seat** Batavia, pop. 1,015.

Clermont Advance.....	Ind. Batavia †.....	
Clermont Courier.....	Rep. ".....	*2,544
Clermont Sun.....	Dem. ".....	*2,640
Times.....	Local. Felicity.....	
Valley Enterprise.....	Ind. Milford.....	*550
Independent News.....	Ind. New Richmond.....	850

CLINTON CO.....Pop. 24,756
 Rep. vote in 1884, 3,864; Dem. 2,384; Pro. 165; Gbk. —.
Location—Southwest; area about 400 sq. m. **Natural Features**—Surface undulating; soil fertile; lime-stone. **Chief Products**—Wheat, corn, oats, potatoes, butter, wool, flax, hay, maple sugar, pork; live-stock. **Manufactures**—Brick, carriages, flour, saddlery, and woolen goods. Manufacturing establishments of all kinds, in 1880, 147; capital invested, \$263,781; hands employed, 356; value of products, \$588,608. **County-seat** Wilmington, pop. \$9,250.

CIRCULATION: † Publishers' reports. Roman figures—estimated. *Sworn. † County-seat.
 POPULATION: § Estimated. Unmarked—Census of 1880.

Star.....	Ind. Blanchester.....	Circ 11,520
Record.....	Ind. New Vienna.....	
News.....	Non-pol. Sabina.....	4600
Clinton County Democrat.....	Dem. Wilmington †.....	11,300
Clinton Republican.....	Rep. ".....	4900
Collegian (mo.).....	Coll. ".....	400
Journal.....	Rep. ".....	*1,543

COLUMBIANA CO.....Pop. \$55,000
 Rep. vote in 1884, 6,995; Dem. 4,472; Gbk. 455; Pro. 169.
Location—East, bordering on Pennsylvania and the Ohio River; area about 540 sq. m. **Natural Features**—Surface hilly near the river, undulating elsewhere; large beds of limestone, coal, fire clay, and iron ore. **Chief Products**—Corn, oats, wheat, rye, potatoes, butter, and wool, in large quantities; pork; live-stock; sheep very numerous. **Manufactures**—extensive and very varied. Manufacturing establishments of all kinds, in 1880, 401; capital invested, \$3,219,387; hands employed, 3,896; value of products, \$5,459,490. **County-seat** New Lisbon, pop. \$3,000.

Independent Register.....	Rep. Columbiana.....	4432
Columbiana County Zeitung.....	East Liverpool.....	
Crisis (every day).....	Dem. ".....	900
Crisis.....	Dem. ".....	1,100
Evening Review (daily)—see Saturday Review, dated at Wellsville also.....	Local. ".....	432
Potters' Gazette.....	Rep. ".....	450
Saturday Review—dated at Wellsville also.....	Rep. ".....	1,275
Tribune.....	Rep. ".....	700
Boysville.....	Neut. East Palestine.....	*696
Valley Echo.....	Ind. ".....	870
Democrat.....	Dem. Leetonia.....	1600
Buckeye State.....	Rep. New Lisbon †.....	11,280
Journal.....	Ind. ".....	900
Ohio Patriot.....	Dem. ".....	13,450
Buckeye Vidette.....	Union Labor. Salem.....	11,248
Era.....	Rep. ".....	940
Republican.....	Rep. ".....	11,200
Evening Journal (daily).....	Ind. Wellsville.....	4500
Evening Review—see East Liverpool.....	".....	
Saturday Review—see East Liverpool.....	".....	
Union (daily).....	Rep. ".....	
Union.....	Rep. ".....	1,150

COSHOCTON CO.....Pop. 26,642
 Dem. vote in 1884, 3,469; Rep. 2,839; Pro. 40; Gbk. 5.
Location—East-central, intersected by the Ohio Canal; area about 540 sq. m. **Natural Features**—Surface hilly in places, generally undulating; soil fertile; coal and iron abundant. **Chief Products**—Corn, wheat, oats, potatoes, butter, hay, and wool, all largely raised; pork; live-stock, sheep very numerous. **Manufactures**—Carriages, flour, leather, lumber, metallic wares, sashes and doors, woolen goods, etc. Manufacturing establishments of all kinds, in 1880, 216; capital invested, \$444,975; hands employed, 431; value of products, \$968,865. **County-seat** Coshocton, pop. 3,044.

Age (semi-wkly).....	Rep. Coshocton †.....	12,400
Democrat.....	Dem. ".....	11,920
Democratic Standard.....	Dem. ".....	12,300
Wochenblatt.....	Dem. ".....	11,100

CRAWFORD CO.....Pop. 30,583
 Dem. vote in 1884, 4,851; Rep. 2,781; Pro. 111; Gbk. 22.
Location—North-central; area about 400 sq. m. **Natural Features**—Surface high and mostly level; soil fertile. **Chief Products**—Corn, wheat, oats, butter, and wool in large quantities; pork and live-stock; **Manufactures**—numerous and varied. Manufacturing establishments of all kinds, in 1880, 150; capital invested, \$700,611; hands employed, 431; value of products, \$1,263,114. **County-seat** Bucyrus, pop. \$3,600.

Courier (German).....	Dem. Bucyrus †.....	4900
Crawford County Forum.....	Dem. ".....	11,700
Crawford County News.....	Prohib. ".....	1,400
Evening Telegraph (daily).....	Rep. ".....	
Forum (daily)—see Crawford County Forum.....	Non-part. ".....	4450
Journal.....	Rep. ".....	4840
Advocate.....	Ind. Crestline.....	11,542
Vidette.....	Dem. ".....	4850
Inquirer.....	Dem. Galion.....	1,300
Sun-Review.....	Rep. ".....	11,132
Herald.....	Ind. New Washington.....	490

CIRCULATION: † Publishers' reports. Roman figures—estimated. *Sworn. † County-seat.
 POPULATION: § Estimated. Unmarked—Census of 1880.

CUYAHOGA CO.....Pop. \$255,000

Rep. vote in 1884, 24,052; Dem. 18,764; Pro. 615; Gbk. 182.

Location—Northeast, bordering on Lake Erie; area about 470 sq. m. **Natural Features**—Surface nearly level; soil fertile; sandstone for building and grinding extensively quarried. **Chief Products**—Corn, oats, wheat, potatoes; butter, and cheese very large; wool, hay, wine, and pork; live-stock. **Manufactures** varied and extensive. Manufacturing establishments of all kinds, in 1880, 1,270; capital invested, \$20,699,299; hands employed, 22,696; value of products, \$50,910,564. **County-seat** Cleveland, pop. \$225,000.

Advertiser.....	Rep...Berea.....	Circ	\$1,200
Grit.....	Ind.....	"	"
Musical Harp (monthly).....	Music.....	"	1,250
Cuyahogan.....	Rep...Brooklyn Village	"	"
Exponent.....	Non-pol.Chagrin Falls.....	"	\$3,000
Abendlust (monthly).....	Amus.Cleveland †.....	"	4906
American Builder and Lam-ber Journal (semi-mo.).....	Trade.....	"	\$4,000
Anzeiger (daily).....	Lib.Rep.....	"	5,403
Anzeiger (Sunday).....	"	"	7,412
Anzeiger.....	Lib.Rep.....	"	3,317
Brainard's Musical World (mo.).....	Mus.....	"	\$15,000
Brotherhood of Locomotive Engineers' Journal (mo.).....	"	"	\$30,000
Catholic Knight.....	Cath.....	"	\$9,432
Catholic Universe.....	Cath.&Dem.....	"	6,500
Ceske Noviny (Bohemian) (da.).....	"	"	"
Christliche Botschafter.....	Evan.....	"	\$22,500
Dennice Novoveku (Bohemian)Dem.	"	"	2,300
Earnest Worker (monthly).....	Evan.....	"	"
East End Signal.....	Rep.....	"	\$2,850
Evangelical Messenger.....	Evan.....	"	\$12,500
Evangelical S. S. Quarterly.....	S. S.....	"	\$100,000
Evangelical Sunday School Teacher (monthly).....	Evan.....	"	6,200
Evangelische Magazin (mo.).....	Evan.....	"	\$10,000
Freie Presse.....	"	"	"
Gazette (Colored).....	Ind.Rep.....	"	\$4,000
Globe (Colored).....	Ind.....	"	1,000
Graphic-Sentinel.....	Ind.....	"	\$5,200
Grip.....	Ind.....	"	"
Historical American (mo.).....	Histor.&Lit.....	"	"
Independent Labor Press.....	Ind.Lab.....	"	"
Industrial Journal.....	K.of L.....	"	"
International Standard (mo.).....	Scien.....	"	1,500
Iron Trade Review.....	Trade.....	"	\$5,200
Journal of Dietetics (quar.).....	"	"	"
Labor Chronicle.....	Labor.....	"	2,700
Labor Herald.....	Labor.....	"	"
Lake Shore Home Magazine (monthly).....	Lit.....	"	\$1,650
Leader and Herald (tri-wkly).....	Rep.....	"	2,000
Leader and Herald.....	Rep.....	"	\$31,000
Leader and Morning Herald (daily)—issues an edition, Evg. (ex. Sunday) as News and Herald.....	Rep.....	"	\$33,300
Leader and Morning Herald (Sunday).....	Rep.....	"	\$22,000
Living Epistle (monthly).....	Evan.....	"	2,700
Magazine of Western History (monthly).....	Hist.....	"	2,000
Marine Record.....	Marine.....	"	4,200
Medical Gazette (mo.).....	Med.....	"	\$1,500
Missionary Messenger (mo.).....	Evan.....	"	"
News and Herald—see Leader and Morning Herald.....	"	"	"
Odd Fellows' Signal (mo.).....	G.U.O.O.F.....	"	1,200
Ohio A. O. U. W. Journal (mo.).....	A. O. U. W.....	"	\$4,000
Ohio Farmer.....	Agric.....	"	\$62,000
Old Homestead (monthly).....	Fam.....	"	7,000
Our Youth's Friend (monthly).....	Juv.....	"	"
People's Tabernacle and Gospel/Temperate Banner.....	Temp.....	"	\$2,000
Plain Dealer (daily).....	Dem.....	"	\$21,500
Plain Dealer (Sunday).....	Dem.....	"	\$21,000
Plain Dealer.....	Dem.....	"	\$23,500
Post (German).....	Ind.....	"	"
Press (daily).....	Ind.....	"	\$37,582

Rainbow of Delta Tau Delta (quarterly).....	Frater.Cleveland †.....	Circ	\$200
Reformirte Kirchen Zeitung, Ger. Ref.	"	"	\$5,136
Scroll Sawyer and Home Decorator (monthly).....	"	"	928
Sendbote.....	Bapt.....	"	\$6,700
Sonntagsblatt des Waechter am Erie.....	Dem.....	"	8,000
Star.....	Local.....	"	"
Sun and Voice (Sunday).....	Ind.Rep.....	"	\$14,500
Sunday Tribune.....	Ind.....	"	4,500
Sunday World.....	Ind.Dem.....	"	"
Town Topics.....	Lit.& Soc.....	"	"
Volksfreund (tri-weekly).....	Labor.....	"	"
Volksfreund.....	Labor.....	"	"
Volnost (Bohemian) (tri-wkly).....	Rep.....	"	\$2,000
Waechter am Erie (daily).....	Dem.....	"	6,300
Waechter am Erie.....	Dem.....	"	3,800
Western Machinist (s-mo.).....	Mech.....	"	\$4,000
Workman.....	Labor.....	"	\$2,900
South Cleveland Advocate.....	Rep...Newburgh.....	"	1,680
Young Folk's Monthly.....	Lit...Strongsville.....	"	"
Young Folk's Musical Monthly.....	Mus.....	"	750

DARKE CO.....Pop. 40,496

Dem. vote in 1884, 5,442; Rep. 4,390; Pro. 68; Gbk. 11.

Location—West, bordering on Indiana; area about 600 sq. m. **Natural Features**—Surface nearly level; soil fertile; good lime-stone. **Chief Products**—Corn, wheat, oats, barley, flaxseed, potatoes, butter, wool, tobacco, hay, pork; and live-stock, all largely raised. **Manufactures**—breweries, brick, carriages, flour, furniture, leather, lumber, sashes, etc. Manufacturing establishments of all kinds, in 1880, 173; capital invested, \$364,635; hands employed, 621; value of products, \$1,055,526. **County-seat** Greenville, pop. \$5,627.

Mirror.....	Ind...Ansonia.....	Circ	\$12
Tribune.....	Dem...Arcanum.....	"	\$20
School Visitor (monthly).....	Educ...Gettysburg.....	"	1,600
Darke County Democratic Advocate.....	Dem...Greenville †.....	"	\$1,721
Democrat.....	Dem.....	"	\$1,875
Journal.....	Rep.....	"	\$1,600
Post (German).....	Dem.....	"	850
Sonntags Post.....	Dem.....	"	"
Sunday Courier.....	Rep.....	"	\$1,200
Policy.....	Ind...Versailles.....	"	600
Turkey, Duck and Goose (mo).....	Poult...Woodington.....	"	"

DEFIANCE CO.....Pop. 22,515

Dem. vote in 1884, 3,288; Rep. 2,184; Pro. 39; Gbk. 8.

Location—Northwest, bordering on Indiana, intersected by the Miami and Erie Canal; area about 430 sq. m. **Natural Features**—Surface nearly level; soil fertile. **Chief Products**—Corn, wheat, oats, potatoes, butter, hay, wool, tobacco, pork; live-stock. **Manufactures**—Cannings, furniture, leather, machinery, woolen goods, etc. Manufacturing establishments of all kinds, in 1880, 144; capital invested, \$1,025,300; hands employed, 1,049; value of products, \$1,444,343. **County-seat** Defiance, pop. \$6,996.

Defiance County Republican and Express.....	Rep...Defiance †.....	Circ	\$1,650
Democrat.....	Dem.....	"	\$2,000
Herold (German).....	Dem.....	"	\$1,030
Local News.....	Rep.....	"	840
Independent.....	Ind...Hicksville.....	"	750
News.....	Ind.....	"	\$960

DELAWARE CO.....Pop. 27,381

Rep. vote in 1884, 3,513; Dem. 3,078; Pro. 348; Gbk. 11.

Location—Central; area about 450 sq. m. **Natural Features**—Surface nearly level; soil fertile. **Chief Products**—Corn, wheat, oats, potatoes, butter, hay, flaxseed, wool, and maple-sugar; very large yield of flax; pork; live-stock, many sheep. **Manufactures**—Brick, carriages, chairs, farm implements, flour, iron fence, leather, linseed-oil, lumber, paper, and woolen goods. Manufacturing establishments of all kinds, in 1880, 163; capital invested, \$583,600; hands employed, 600; value of products, \$1,034,229. **County-seat** Delaware, pop. \$3,500.

Times.....	Neut...Ashley.....	Circ	\$400
College Transcript (bi-mo.).....	Coll...Delaware †.....	"	\$700
Democratic Herald.....	Dem.....	"	\$1,536
Gazette (daily).....	Rep.....	"	\$1,537
Gazette (semi-weekly).....	Rep.....	"	\$3,143
Agitator.....	Ind...Sunbury.....	"	500

CIRCULATION: † Publishers' reports. Roman figures—estimated. * Sworn, † County-seat. POPULATION: § Estimated, Unmarked—Census of 1880.

ERIE CO.....Pop. 32,640
 Dem. vote in 1884, 4,044; Rep. 3,507; Pro. 35; Gbk. 60.
Location—North, bordering on Lake Erie; area about 290 sq. m. **Natural Features**—Surface generally level; soil alluvial and very fertile; valuable limestone quarries. **Chief Products**—Wheat, corn, oats, barley, butter, wool, hay, fruit, wine, pork; live-stock. **Manufactures** are very numerous and varied, among the principal are bricks, carriages, wheels, handles, tools, clothing, cooperage, wine, and ship-building. Manufacturing establishments of all kinds, in 1880, 144; capital invested, \$2,312,050; hands employed, 1,869; value of products, \$2,757,038. **County-seat** Sandusky, pop. 322,840.
Circ
 Erie Co. Reporter—see Huron.....Berlin Heights.
 Erie Co. Reporter—dated }
 at Berlin Heights and } Local. Huron 1,298
 Vermilion also. }
 AdvertiserRep..Milan..... 1450
 Demokrat (semi-weekly).....Dem..Sandusky†..... 850
 Demokrat.....Dem.. “ 600
 Journal and Local (daily).....Dem.. “ 11,200
 Journal and Local.....Dem.. “ 11,800
 Register (daily).....Rep.. “ 1,500
 Register (Sunday).....Rep.. “
 Register (tri-weekly).....Rep.. “ 750
 Register.....Rep.. “ 2,000
 Saturday Gazette.....Non-pol. “ 11,152
 Erie Co. Reporter—see Huron.....Vermilion.....

FAIRFIELD CO.....Pop. 34,284
 Dem. vote in 1884, 4,922; Rep. 3,210; Pro. 105; Gbk. 7.
Location—South-central, intersected by the Ohio and Hocking Canals; area about 470 sq. m. **Natural Features**—Surface hilly in the south, partly undulating elsewhere; good building-stone. **Chief Products**—Corn, wheat, oats, barley, potatoes, butter, wool, hay, pork; live-stock. **Manufactures**—Carriages, clothing, cast-ings, farm implements, flour, leather, lumber, saddlery, and woolen goods. Manufacturing establishments of all kinds, in 1880, 150; capital invested, \$671,860; hands employed, 737; value of products, \$1,242,345. **County-seat** Lancaster, pop. 37,000.
Circ
 Messenger.....Ind..Baltimore..... 1624
 Fairfield County Republican.....Rep..Lancaster†..... 11,500
 Gazette (semi-weekly).....Rep.. “ 11,900
 Ohio Eagle.....Dem.. “ 12,500
 Ohio Industrial School Journal, Ind'l. “
 Home News.....Ind..Lithopolis..... 800
 Item.....Local.Rushville..... 1275

FAYETTE CO.....Pop. 20,364
 Rep. vote in 1884, 3,171; Dem. 2,160; Pro. 44; Gbk. 11.
Location—Southwest-central; area about 420 sq. m. **Natural Features**—Surface generally level; soil deep and fertile. **Chief Products**—Corn very large; wheat, oats, potatoes, butter, wool, hay, pork; live-stock. **Manufactures**—Boots and shoes, brick, carriages, flour, lumber, saddlery, sashes, woolen goods, etc. Manufacturing establishments of all kinds, in 1880, 74; capital invested, \$124,625; hands employed, 247; value of products, \$229,312. **County-seat** Washington Court House, pop. 34,000.
Circ
 Star.....Bloomingsburg.....
 Chronicle.....Ind..Jeffersonville... 1589
 Ohio Citizen.....Local. “
 Cyclone.....Rep.Washington C. H.†..... 11,200
 Fayette County Herald.....Rep.. “ 1,200
 Fayette Register-Democrat...Dem.. “ 13,120
 Herald (daily)—see Fayette }
 County Herald.....Rep.. “ 550

FRANKLIN CO.....Pop. 100,000
 Dem. vote in 1884, 11,842; Rep. 11,194; Pro. 273; Gbk. 169.
Location—Central, intersected by the Scioto River and the Ohio Canal; area about 540 sq. m. **Natural Features**—Surface nearly level; soil fertile. **Chief Products**—Corn, wheat, oats, potatoes, butter, wool, hay in large quantities; pork; live-stock. **Manufactures** are very numerous and varied. Manufacturing establishments of all kinds, in 1880, 433; capital invested, \$5,874,115; hands employed, 6,137; value of products, \$10,609,544. **County-seat** Columbus (State Capital also), pop. 375,000.
Circ
 Winchester Times.....Ind..Canal Winchester 600
 Bundle of Sticks (mo.).....I.O.O.F.Columbus†..... 1,500
 Catholic Columbian.....Cath.. “
 City and Country (mo.)...Lit.& Agric. “
 Companion & American Odd }
 Fellow (monthly).....I.O.O.F. “ 5,000

Circ
 Courier.....Ind..Columbus†.....
 Dollar Dispatch.....Ind.. “ 4,300
 Evening Dispatch (daily) } Ind... “ 10,068
 —see Dollar Dispatch... }
 Industrial Union..... “
 Irish American Times.....Rep.. “
 Knight (monthly).....K.of P. “ 12,640
 Lantern (bi-weekly).....Coll. “ 1325
 Law Bulletin and Ohio Law } Legal. “ 11,500
 Journal..... }
 Masonic Chronicle (mo.).....Mason. “ 15,760
 Medical Journal (mo.).....Med.. “ 3,000
 Modern Office (monthly).....Com.. “
 Mutes' Chronicle.....Deaf Mute. “ 1850
 Ohio Sonntagsblatt—issues an }
 8 page edition on Sunday... } Ind.Rep. “
 Ohio State Journal (daily).....Rep.. “ 10,149
 Ohio State Journal.....Rep.. “ 17,492
 Ohio State Sentinel.....Union Labor. “
 Ohio Waisenfreund.....Cath.& Dem. “ 138,000
 Press (daily).....Dem.. “ 6,500
 Press.....Dem.. “
 Record and Market Reporter Ind... “ 14,000
 Rural Call (monthly).....Agric.& Fam. “ 13,500
 Sunday Capital-Tribune.....Ind.Dem. “
 Sunday Herald.....Rep.. “
 Sunday Morning News.....Ind... “ 13,000
 Westbote (tri-weekly).....Dem.. “ 14,800
 Westbote.....Dem.. “ 118,250
 Public Opinion.....Ind..Westerville..... 11,180

FULTON CO.....Pop. 21,053
 Rep. vote in 1884, 2,848; Dem. 1,904; Pro. 215; Gbk. 38.
Location—Northwest, bordering on Michigan; area about 400 sq. m. **Natural Features**—Surface undulating; soil fertile. **Chief Products**—Wheat, corn, oats, potatoes, butter, cheese, wool, hay, pork; live-stock. **Manufactures**—Barrels, carriages, cheese, flour, leather, lumber, oars, saddlery, washing machines. Manufacturing establishments of all kinds, in 1880, 151; capital invested, \$340,850; hands employed, 421; value of products, \$732,353. **County-seat** Wauseon, pop. 32,250.
Circ
 Herald.....Non-part.Archbold..... 1648
 Atlas.....Ind..Delta..... 600
 Avalanche.....Rep.. “ 1650
 Record.....Ind..Fayette..... 1900
 Enterprise.....Ind..Swanton..... 1720
 Democratic Expositor.....Dem..Wauseon†..... 11,082
 Fulton County Tribune.....Rep.. “ 1,300
 Northwestern Republican.....Rep.. “ 11,400

GALLIA CO.....Pop. 28,124
 Rep. vote in 1884, 3,690; Dem. 2,333; Pro. 54; Gbk. 5.
Location—South, separated from West Virginia by the Ohio River; area about 430 sq. m. **Natural Features**—Rough and hilly; coal and iron beds; soil fertile. **Chief Products**—Corn, wheat, oats, potatoes, butter, hay, wool, pork; live-stock. **Manufactures**—Castings, furniture, flour, leather, lumber, machinery, pig iron, sashes, woolen goods, etc. Manufacturing establishments of all kinds, in 1880, 101; capital invested, \$344,364; hands employed, 416; value of products, \$1,022,654. **County-seat** Gallipolis pop. 35,000.
Circ
 Bulletin.....Dem..Gallipolis†..... 12,050
 Gallia Tribune.....Rep.. “ 1,200
 Journal.....Rep.. “ 11,800

GAUGA CO.....Pop. 14,251
 Rep. vote in 1884, 2,960; Dem. 824; Pro. 162; Gbk. 22.
Location—Northeast; area about 400 sq. m. **Natural Features**—Surface high and undulating; soil fertile; good building and grinding-stone. **Chief Products**—Oats, corn, wheat, potatoes; large quantities of butter, cheese, flax, maple-sugar, wool, and hay; live-stock. **Manufactures**—Carriages, cheese-boxes, flour, lumber, saddlery. Manufacturing establishments of all kinds, in 1880, 141; capital invested, \$298,000; hands employed, 291; value of products, \$662,547. **County-seat** Chardon, pop. 11,300.
Circ
 Geauga Leader.....Ind..Burton..... 1700
 Democratic Record.....Dem..Chardon†.....
 Geauga Republican.....Rep.. “ 11,200
 Messenger.....Ind..Middlefield..... 1720

CIRCULATION: † Publishers' reports. Roman figures—estimated. * Sworn. † County-seat.
 POPULATION: § Estimated. Unmarked—Census of 1880.

GREENE CO.....Pop. 31,349
 Rep. vote in 1884, 4,920; Dem. 2,624; Pro. 217; Gbk. 1.
Location—Southwest; area about 490 sq. m. **Natural Features**—Surface hilly; soil fertile. **Chief Products**—Corn, wheat, and oats large; barley, potatoes, tobacco, flax-seed, butter, wool, hay; very large yield of flax; live-stock, chiefly sheep. **Manufactures**—Barrels, bugs, bricks, carriages, clothing, cordage, leather, etc. Manufacturing establishments of all kinds, in 1880, 197; capital invested, \$946,910; hands employed, 693; value of products, \$2,187,908. **County-seat** Xenia, pop. 97,990.

Moon.....	Ind....	Bellbrook.....	600
Herald.....	Ind....	Cedarville.....	500
Tribune.....	Local	Jamestown.....	1648
Local.....	Local	Osborn.....	1648
Blade.....	Ind....	Spring Valley..	
Democrat-News.....	Dem..	Xenia.....	1,200
Gazette (daily).....	Rep..	".....	11,200
Gazette (issued in two editions).....	Rep..	".....	12,200
Greene County Anzeiger.....	".....	".....	
Greene County Democrat.....	Dem..	".....	1800
Republican.....	Rep..	".....	11,250
Torchlight (daily).....	Rep..	".....	1580
Torchlight (issued in two editions).....	Rep..	".....	1,900
Antiochian (monthly).....	Coll..	Yellow Springs..	1280
Review.....	Ind....	".....	1600

GUERNSEY CO.....Pop. 530,000
 Rep. vote in 1884, 3,409; Dem. 2,570; Pro. 181; Gbk. 18.
Location—East; area about 460 sq. m. **Natural Features**—Surface hilly; soil fertile; valuable coal mines. **Chief Products**—Corn, tobacco, oats, wheat, potatoes, butter, hay, pork; sheep are numerous, and the clip of wool very large. **Manufactures**—Carriages, chairs, flour, iron roofing, leather, lumber, pottery, saddlery, salt, sash, metallic wares, window glass, wooden work, etc. Manufacturing establishments of all kinds, in 1880, 85; capital invested, \$224,860; hands employed, 228; value of products, \$508,866. **County-seat** Cambridge, pop. 4,500.

Industrial World.....	Labor	Byesville.....	
Guernsey Times.....	Rep..	Cambridge.....	12,000
Herald.....	Ind....	".....	1,900
Jeffersonian.....	Dem..	".....	2,215
Ohio Teacher (mo.).....	Educ.	".....	1,565
People's Press.....	Rep..	".....	260
News.....	Local	Cumberland.....	650
Advance.....	Local	Midway.....	
Independent.....	Ind....	Quaker City....	1960

HAMILTON CO.....Pop. 313,374
 Rep. vote in 1884, 38,744; Dem. 33,248; Gbk. 318; Pro. 176.
Location—Extreme southwest, bordering on Indiana, separated from Kentucky by the Ohio River, and intersected by the Miami and Erie Canal; area about 400 sq. m. **Natural Features**—Surface hilly and undulating; soil fertile; building limestone has been extensively quarried. **Chief Products**—Corn, oats, wheat, barley, potatoes, butter, cheese, hay. **Manufactures** important and varied. Manufacturing establishments of all kinds, in 1880, 3,494; capital invested, \$52,689,910; hands employed, 56,083; value of products, \$108,838,787. **County-seat** Cincinnati, pop. 285,000.

Abend Presse (daily).....	Ind....	Cincinnati.....	11,800
Advance.....	Prohib.	".....	12,000
American Catholic Tribune (Colored).....	Cath..	".....	
American Grange Bulletin.....	Agric.	".....	143,000
American Inventor (monthly).....	Mech.	".....	116,500
American Israelite.....	Jewish	".....	119,962
American Sportsman.....	Sport..	".....	
Anzeiger (daily).....	Ind....	".....	17,500
Anzeiger (Sunday).....	Ind....	".....	15,900
Anzeiger.....	Ind....	".....	13,500
Apostolic Guide—dated at Lexington, Fayette Co., and Louisville, Jefferson Co., Kentucky also.....	Prim.Chn.	".....	112,500
Artisan (monthly).....	Mech.	".....	10,000
Beta Theta Pi Magazine (quar).....	Frater.	".....	1,500
Better Way.....	Spirit.	".....	
Catholic Telegraph.....	Cath..	".....	
Chautauqua Camp and Fire-side (monthly).....	Educ..	".....	110,000

Christian Leader.....	Disci.	Cincinnati.....	15,100
Christian Standard.....	Chn..	".....	128,000
Christliche Apologete.....	Meth.	".....	120,000
Columbia Times.....	Local.	".....	
Commercial Gazette (daily).....	Rep..	".....	35,000
Commercial Gazette (Sunday).....	".....	".....	
Commercial Gazette (s-wkly).....	Rep..	".....	6,000
Cosmopolite.....	Lit....	".....	
Courier (monthly).....	Music.	".....	3,000
Criterion (Illustrated) (mo).....	Lit....	".....	
Deborah (German).....	Jewish	".....	16,000
Dental Register (monthly).....	Dent..	".....	1,200
Deutsche Pionier (monthly).....	".....	".....	1,800
Electric Medical Journal (mo).....	Med..	".....	14,000
Enquirer (daily).....	Dem..	".....	152,313
Enquirer (Sunday).....	".....	".....	195,200
Enquirer.....	Dem..	".....	1100,000
Evening Post (daily).....	Ind....	".....	48,683
Evening Telegram (daily).....	Rep..	".....	
Express Gazette (mo).....	R.R. & Exp.	".....	18,600
Farming World (mo).....	Agric.	".....	
Freie Presse (daily).....	Rep..	".....	19,750
Freie Presse (Sunday).....	Rep..	".....	112,500
Freie Presse.....	Rep..	".....	18,500
Furniture Worker (semi-mo).....	Trade.	".....	5,000
Gazette.....	Rep..	".....	60,000
Grocer, the Merchant's Advocate.....	Com..	".....	12,800
Harness World (mo).....	Trade.	".....	
Haus und Herd (monthly).....	Lit....	".....	18,000
Headlight (semi-mo).....	R. R..	".....	
Herald.....	Ind....	".....	
Herald and Presbyter.....	Presb.	".....	119,604
Hotel Journal (daily).....	Com..	".....	2,500
Journal and Messenger.....	Bapt..	".....	10,000
Journal of Commerce.....	Com..	".....	112,000
Knights' Journal (mo).....	K. G. R.	".....	1,680
Lancet and Clinic.....	Med..	".....	14,500
Law Bulletin and Reporter (daily).....	Legal.	".....	1225
Livery World (mo).....	Horse Ints.	".....	
Live Stock Review.....	Com..	".....	2,200
Lumber Worker (mo).....	Trade.	".....	
McMicken Review (mo).....	Coll..	".....	1400
Masonic Review (monthly).....	Mason.	".....	2,500
Medical Journal (mo).....	Med. & Den.	".....	12,500
Medical News (monthly).....	Med..	".....	3,150
Moody's Paris Fashion Journal and Art Dress Maker (monthly).....	Fash..	".....	
Musical Visitor (monthly).....	Music.	".....	
Mystic Jewel (mo).....	I. O. O. F.	".....	2,000
National Normal Exponent (monthly).....	Educ..	".....	110,000
National Temperance Star.....	S. of T.	".....	5,000
Obstetric Gazette (monthly).....	Med..	".....	11,500
Ohio Valley Furniture Journal (monthly).....	Trade.	".....	13,500
Our Little Grangers (mo).....	Juv...	".....	155,000
People's Aid (monthly).....	".....	".....	
Price Current.....	Com..	".....	2,500
Protestantischer Haus-Freund.....	Evan.	".....	
Sabbath Visitor (mo).....	Jewish.	".....	13,000
Sewing Machine Interest (mo).....	Trade.	".....	11,000
Shoe and Leather Age (mo).....	Trade.	".....	
Sonntag Morgen.....	Dem..	".....	7,500
South-West (Eng. & Germ.)—dated at Louisville, Ky., also.....	Liquor.	".....	15,000
Spokesman (mo).....	Trade.	".....	
Standard Bible Lesson Quarterly (quar).....	S. S..	".....	
Suburban News (Walnut Hills).....	Ind....	".....	3,000
Sunday School Journal (mo).....	Meth.	".....	168,000
Superior Printer (mo).....	Typo..	".....	13,000
Telegram.....	Rep..	".....	
Times.....	Rep..	".....	147,100
Times-Star (daily)—see Times.....	Rep..	".....	130,340
United Labor Age.....	Labor.	".....	

CIRCULATION: † Publishers' reports. Roman figures—estimated. * Sworn. † County-seat. POPULATION: § Estimated. Unmarked—Census of 1880.

		Circ
Volksblatt (daily) — see } Westliche Blaetter.....	Ind. Rep. Cincinnati †	\$11,900
Volksblatt.....	Ind. Rep. "	\$11,900
Volksfreund (daily) — see } Sonntag Morgen.....	Dem. "	6,000
Volksfreund.....	Dem. "	16,000
Wahrheits Freund.....	Cath. "	\$13,000
Watch Dial (mo.).....	Trade. "	
Western Architect and } Builder (monthly).....	Arch. "	\$6,500
Western Christian Advocate.....	Meth. "	\$29,000
Western Merchant and } Manufacturer.....	Com. "	2,800
Western Tobacco Journal.....	Com. "	\$5,400
Westliche Blaetter.....	Ind. Rep. "	\$28,300
Zeitung (every day).....	Union Labor. "	
Transcript.....	Local. Cumminsville.....	\$960
News.....	Ind. Harrison.....	\$900
Miami Valley News.....	Local. Lockland.....	\$720
Public School Journal (mo.).....	Educ. Mt. Washington.....	\$1,500

HANCOCK CO.....Pop. \$40,000

Dem. vote in 1884, 3,497; Rep. 3,245; Pro. 84; Gbk. 32.

Location—Northwest; area about 540 sq. m. **Natural Features**—Surface nearly level; soil fertile. **Chief Products**—Corn, wheat, oats, potatoes, flax, butter, wool, maple-sugar, hay, pork; live-stock. **Manufactures**—boots and shoes, carriages, castings, clothing, flour, furniture, leather, lumber, machinery, metallic wares, saddlery, woolen goods. Manufacturing establishments of all kinds, in 1881, 163; capital invested, \$554,445; hands employed, 692; value of products, \$1,088,706. These figures bear no relation to the present condition of things. The discovery of natural gas and oil has built up immense manufacturing interests; several thousand workmen being employed in the new enterprises. One establishment in Findlay has invested \$1,000,000 in tube works. **County-seat** Findlay, pop. \$16,000.

		Circ
Leader.....	Ind. Arcadia.....	
Central Good Templar (s-mo.).....	Temp. Findlay †.....	3,500
Congregational Record.....	Cong. "	\$1,600
Courier (daily) — see Hancock Courier.....	Dem. "	\$630
Gas and Oil Enterprise — } dated at Fremont, Sandusky } Co., also.....	"	
Hancock Courier.....	Dem. "	1,780
Jeffersonian (daily).....	Ind. Rep. "	4950
Jeffersonian.....	Ind. Rep. "	\$2,200
Republican (daily).....	Rep. "	\$1,150
Republican.....	Rep. "	1,500
Sunday Gas.....	Local. "	
Tribune.....	Rep. "	
Woehenblatt.....	Dem. "	\$850
Herald.....	Local. Mascumb.....	\$930

HARDIN CO.....Pop. 27,023

Rep. vote in 1884, 3,647; Dem. 3,373; Pro 117; Gbk. 2.

Location—Northwest-central; area about 440 sq. m. **Natural Features**—Surface nearly level; soil very fertile. **Chief Products**—Corn, wheat, oats, potatoes, butter, wool, hay, pork; live-stock. **Manufactures** include boots and shoes, carriages, cooperages, flour, furniture, leather, lumber, metallic wares, saddlery. Manufacturing establishments of all kinds, in 1880, 140; capital invested, \$683,885; hands employed, 600; value of products, \$936,462. **County-seat** Kenton, pop. \$5,000.

		Circ
Record.....	Neut. Ada.....	\$1,050
University Herald (mo.).....	Educ. & Coll. "	
Standard.....	Ind. Dunkirk.....	\$600
Review.....	Ind. Forest.....	
Democrat.....	Dem. Kenton †.....	1,563
Herald (monthly).....	Prohib. "	
News.....	Prohib. "	4960
Republican.....	Rep. "	1,824
Woehenblatt.....	Dem. "	
Observer.....	Ind. Mt. Victory.....	

HARRISON CO.....Pop. 20,456

Rep. vote in 1884, 2,765; Dem. 2,077; Pro. 132; Gbk. 18.

Location—East; area about 320 sq. m. **Natural Features**—Surface moderately hilly; soil very fertile; coal and limestone. **Chief Products**—Corn, oats, wheat, potatoes, butter, hay; live-stock; sheep numerous, and wool-clip very large. **Manufactures**—Carriages, clothing, glass, leather, lumber, etc. Manufacturing establishments of all kinds, in 1880, 130; capital invested, \$225,850; hands employed, 256; value of products, \$730,962. **County-seat** Cadiz, pop. 1,817.

		Circ
Gazette.....	Ind. Bowerston.....	\$500
Flambeau.....	Prohib. Cadiz †.....	\$600
Republican.....	Rep. "	\$1,250
Sentinel.....	Dem. "	\$1,150
Press.....	Ind. Freeport.....	\$1,275
Eclectic Journal of Educa- } tion (quarterly).....	Educ. Scio.....	\$2,500
Herald.....	Ind. "	\$800

HENRY CO.....Pop. 20,585

Dem. vote in 1884, 3,196; Rep. 1,982; Pro. 54; Gbk. 3.

Location—Northwest; intersected by the Wabash and Erie Canal; area about 430 sq. m. **Natural Features**—Surface level; soil fertile. **Chief Products**—Corn, wheat, oats, potatoes, butter, wool, hay, pork; live-stock. **Manufactures**—Carriages, flour, lumber, metallic wares, woolen goods. Manufacturing establishments of all kinds, in 1880, 113; capital invested, \$441,195; hands employed, 500; value of products, \$811,892. **County-seat** Napoleon, pop. \$3,500.

		Circ
Flag.....	Ind. Deshler.....	\$615
Times.....	Ind. Holgate.....	\$600
Press.....	Local. Liberty Center.....	\$400
Democratic Northwest.....	Dem. Napoleon †.....	\$1,550
Henry County Democrat (Ger).....	Dem. "	\$1,300
Henry County Signal.....	Rep. "	\$1,032

HIGHLAND CO.....Pop. 30,281

Rep. vote in 1884, 3,683; Dem. 3,438; Pro. 114; Gbk. 10.

Location—Southwest; area about 470 sq. m. **Natural Features**—Surface hilly and elevated table-land; soil fertile. **Chief Products**—Corn, wheat, oats, potatoes, butter, wool, hay, pork; live-stock. **Manufactures** include carriages, castings, clothing, flour, leather, lumber, machinery, metallic wares, saddlery, woolen goods, etc. Manufacturing establishments of all kinds, in 1880, 148; capital invested, \$404,832; hands employed, 330; value of products, \$655,678. **County-seat** Hillsboro, pop. \$9,500.

		Circ
Enterprise.....	Ind. Greenfield.....	760
Gazette.....	Dem. Hillsboro †.....	\$2,112
News-Herald.....	Rep. "	\$1,881
Buckeye.....	Ind. Leesburg.....	\$720

HOCKING CO.....Pop. 21,126

Dem. vote in 1884, 2,476; Rep. 1,819; Gbk. 93; Pro. 28.

Location—Southeast-central, intersected by the Hocking River and Canal; area about 400 sq. m. **Natural Features**—Surface hilly; soil fertile; coal, iron-ore and limestone. **Chief Products**—Corn, wheat, oats, potatoes, tobacco, butter, wool, hay, pork; live-stock. **Manufactures**—Flour, furniture, iron building supplies, leather, lumber, pig-iron, woolen goods, etc. Manufacturing establishments of all kinds, in 1880, 54; capital invested, \$2,040,415; hands employed, 1,109; value of products, \$768,798. **County-seat** Logan, pop. \$3,250.

		Circ
Journal.....	Ind. Enterprise.....	
Hocking Sentinel.....	Dem. Logan †.....	900
Ohio Democrat.....	Dem. "	\$725
Republican Gazette.....	Rep. "	\$800

HOLMES CO.....Pop. 20,776

Dem. vote in 1884, 3,368; Rep. 1,366; Pro. 48.

Location—Northeast-central; area about 420 sq. m. **Natural Features**—Surface somewhat hilly; soil fertile; coal and lime-stone. **Chief Products**—Corn, oats, and wheat large; barley, potatoes, butter, wool, hay, pork; live-stock. **Manufactures**—Farm implements, flour, furniture, lumber, and woolen goods. Manufacturing establishments of all kinds, in 1880, 130; capital invested, \$287,253; hands employed, 231; value of products, \$383,938. **County-seat** Millersburg, pop. 1,314.

		Circ
Holmes County Farmer.....	Dem. Millersburg †.....	1,676
Holmes County Republican.....	Rep. "	\$1,250

HURON CO.....Pop. \$33,000

Rep. vote in 1884, 4,650; Dem. 3,311; Pro. 277; Gbk. 64.

Location—North; area 475 sq. m. **Natural Features**—Surface nearly level; soil sandy in parts, rich black loam, clay subsoil in others. **Chief Products**—Corn, oats, wheat, potatoes, butter, wool, and hay, all in large quantities; pork; live-stock. **Manufactures**—Boots and shoes, carriages, castings, cooperages, farm implements, flour, machinery, organs, pianos, saddlery, tobacco, etc. Manufacturing establishments of all kinds, in 1880, 169; capital invested, \$334,588; hands employed, 636; value of products, \$1,955,714. **County-seat** Norwalk, pop. \$7,500.

CIRCULATION: † Publishers' reports. Roman figures—estimated. * Sworn. † County-seat. POPULATION: § Estimated. Unmarked—Census of 1880.

Gazette	Neut. Bellevue	Circ \$1,080
Local News	Neut. "	750
Times	Local. Chicago	624
Enterprise	Local. Greenwich	750
Spectator	Neut. Monroeville	750
Record	Ind. New London	1,075
Beacon	Local. North Fairfield	300
Chronicle	Rep. Norwalk	1,995
Experiment News	Dem. "	1,000
Fair and Stock Show Journal (mo.)	"	"
Germany	Dem. "	"
Journal	"	"
Reflector (daily)	Rep. "	925
Reflector	Rep. "	1,510
Independent Press	Ind. Wakeman	1,040
Clarksfield Journal	Ind. West Clarksfield	"

JACKSON CO.....Pop. 23,686

Rep. vote in 1884, 3,427; Dem. 2,575; Pro. 66; Gbk. 55.
Location—South; area about 410 sq. m. **Natural Features**—Surface moderately hilly; soil generally fertile; good coal and iron ore; extensive beds of limestone. **Chief Products**—Corn, oats, wheat, potatoes, butter, wool, hay, pork; live-stock. **Manufactures**—Charcoal, flour, lumber, pig-iron, and woolen goods. Manufacturing establishments of all kinds, in 1880, 65; capital invested, \$1,982,975; hands employed, 1,738; value of products, \$1,244,877. **County-seat** Jackson, pop. 4,500.

Times	Ind. Coalton	Circ
Herald	Dem. Jackson	1,825
Standard-Journal	Rep. "	"
Argus	Rep. Wellston	1,400

JEFFERSON CO.....Pop. 536,000

Rep. vote in 1884, 4,834; Dem. 3,283; Pro. 135; Gbk. 69.
Location—East, separated from West Virginia by the Ohio River; area about 440 sq. m. **Natural Features**—Surface moderately hilly; soil fertile; bituminous coal, abundant, and natural gas in paying quantities along the river. **Chief Products**—Corn, oats, wheat, potatoes, butter, hay, and pork; sheep very numerous, and wool-clip large. **Manufactures**—Brick, carriages, cars, clothing, coppers, coke, flour, furniture, glassware, iron, steel, lumber, machinery, nails, paper, queensware, stoves, terracotta ware, woolen goods, etc. Manufacturing establishments of all kinds, in 1880, 229; capital invested, \$2,079,016; hands employed, 1,840; value of products, \$2,945,230. **County-seat** Steubenville, pop. 113,800.

Saturday News	Local. Mingo Junction	Circ 750
Argus	Non-p. rt. Richmond	"
Times	Ind. Smithfield	500
Gazette (daily)	Dem. Steubenville	1,100
Gazette	Dem. "	1,600
Germany	Ind. "	1,163
Herald (daily)	Rep. "	780
Herald	Rep. "	13,658
Ohio Press	Ind. Rep. "	2,000
Sunday Life	Ind. "	"
Tribune	Ind. Toronto	1,025

KNOX CO.....Pop. 27,431

Rep. vote in 1884, 3,573; Dem. 3,530; Pro. 164; Gbk. 21.
Location—Central; area about 540 sq. m. **Natural Features**—Surface undulating; soil fertile. **Chief Products**—Corn, oats, and wheat large; rye, potatoes, tobacco moderate, butter, wool, hay, and maple-sugar, all large; pork; live-stock, many sheep. **Manufactures**—carriages, castings, engines, flour, leather, linseed-oil, lumber, metallic wares, sashes, woolen goods, etc. Manufacturing establishments of all kinds, in 1880, 175; capital invested, \$861,150; hands employed, 849; value of products, \$1,423,259. **County-seat** Mount Vernon, pop. 55,500.

Agitator	Ind. Centerburg	Circ 760
Free Press	Ind. Fredericktown	750
Bokeye Farm and Home (monthly)	Agric. Mount Vernon	†
Democratic Banner	Dem. "	1,500
Leader	"	"
Poulter (mo.)	Foult. & Bee Kpg.	"
Republican (semi-wkly)	Rep. "	1,927
Tribune	Ind. "	864

CIRCULATION: † Publishers' reports. Roman figures—estimated. * Sworn. † County-seat.
 POPULATION: ‡ Estimated. Unmarked—Census of 1880.

LAKE CO.....Pop. 16,326
 Rep. vote in 1884, 2,925; Dem. 1,120; Gbk. 110; Pro. 45.
Location—Northeast, bordering on Lake Erie; area about 260 sq. m. **Natural Features**—Surface undulating; soil fertile. **Chief Products**—Corn, oats, rye, wheat, potatoes, butter, wool, hay, and hops; live-stock, sheep leading. **Manufactures**—Carriages, castings, flour, leather, lumber, machinery, metallic wares, sashes, etc., tobacco and cigars, and woolen goods. Manufacturing establishments of all kinds, in 1880, 94; capital invested, \$379,150; hands employed, 427; value of products, \$722,301. **County-seat** Painesville, pop. 4,000.

Index	Ind. Madison	Circ 1,063
Advertiser	Rep. Painesville	780
Democrat	Dem. "	1,025
Northern Ohio Journal	Dem. "	"
Telegraph	Rep. "	2,000
Independent	Ind. Willoughby	744

LAWRENCE CO.....Pop. 39,068
 Rep. vote in 1884, 4,817; Dem. 3,624; Pro. 44; Gbk. 23.
Location—Extreme south, separated from West Virginia and Kentucky by the Ohio River; area about 440 sq. m. **Natural Features**—Surface hilly; soil moderately fertile; extensive beds of iron-ore and coal, also clay for stoneware. **Chief Products**—Corn, wheat, oats, tobacco, potatoes, butter, wool, hay, pork; live-stock; large quantities of pig-iron exported. **Manufactures**—Iron casting, stone coal and fire-clay products; charcoal, cooperage, engines and boilers, flour, lumber, and metallic wares. Manufacturing establishments of all kinds, in 1880, 81; capital invested, \$4,236,050; hands employed, 3,762; value of products, \$2,871,246. **County-seat** Ironton, pop. 11,242.

Register	Rep. Ironton	Circ 12,725
Republican	Rep. "	1,800
Saturday Irontonian	Dem. "	1,800
Waechter am Ohio	Ind. "	700
Ohio Valley News	Rep. Proctorville	"

LICKING CO.....Pop. 40,450
 Dem. vote in 1884, 5,958; Rep. 4,599; Pro. 91; Gbk. 54.
Location—Central, intersected by the Ohio Canal; area about 620 sq. m. **Natural Features**—Surface level; soil fertile; coal and building-stone. **Chief Products**—Corn, oats, wheat, potatoes, butter, hay, and pork, all in large quantities; live-stock numerous; very large number of sheep; wool clip extremely large. **Manufactures**—Chiefly brick, carriages, castings, harness, leather, lumber, machinery, metallic wares, etc. Manufacturing establishments of all kinds, in 1880, 205; capital invested, \$480,539; hands employed, 603; value of products \$878,753. **County-seat** Newark, pop. 113,000.

Golden Leaf (bi-wkly)	Educ. Croton	Circ
Denison Collegian (mo.)	Coll. Granville	1450
Times	Rep. "	1625
Independent	Dem. Johnstown	1,145
Advocate (daily)	Dem. Newark	1,800
Advocate	Dem. "	4,000
American (daily)	Rep. "	1,104
American	Rep. "	12,070
American Health and Home (monthly)	"	"
Express (German)	Dem. "	480
News-Issue	Rep. "	1,300
Standard	Local. Pataskala	840
Herald	Rep. Utica	740

LOGAN CO.....Pop. 26,267
 Rep. vote in 1884, 3,998; Dem. 2,625; Pro. 158; Gbk. 15.
Location—West-central; area about 440 sq. m. **Natural Features**—Surface nearly level; soil fertile. **Chief Products**—Corn, wheat, oats, potatoes, butter, wool, flax, hay, pork; live-stock. **Manufactures**—Carriages, clothing, cooperage, flour, leather, lumber, machinery, metallic wares, saddlery, and woolen goods. Manufacturing establishments of all kinds, in 1880, 163; capital invested, \$441,510; hands employed, 460; value of products, \$1,322,415. **County-seat** Bellefontaine, pop. 4,500.

Bulletin	Local. Belle Centre	Circ 350
News-Gazette	Neut. "	740
Examiner	Dem. Bellefontaine	1,100
Logan County Index	Rep. "	1,000
Republican (semi-wkly)	Rep. "	12,250
Buckeye	Ind. De Graff	750
Enterprise	Local. "	"
Times	Local. Rushsylvania	"
Banner	Rep. West Liberty	1,025
Star	Ind. West Mansfield	"

LORAIN CO.....Pop. 35,526

Rep. vote in 1884, 5,478; Dem. 3,199; Pro. 370; Gbk. 38.
Location—North, bordering on Lake Erie; area about 500 sq. m. **Natural Features**—Surface level; soil fertile; good building-stone largely quarried. **Chief Products**—Corn, oats, wheat, barley, potatoes, butter, cheese, wool, and hay, all in large quantities; pork; live-stock. **Manufactures**—Carriages, castings, farm implements, flour, lumber, machinery, and saddlery. The manufacture of carriage-bow sockets, shears, screws, and lighting-rod points is very important. Manufacturing establishments of all kinds, in 1880, 224; capital invested, \$308,425; hands employed, 1,026; value of products, \$1,881,837. **County-seat** Elyria, pop. \$5,600.

Democrat.....	Dem.	Elyria †.....	1,000
Republican.....	Rep.	".....	\$1,920
Times.....	Rep.	Lorain.....	650
Reporter.....	Ind.	North Amherst.....	
Bibliotheca Sacra (quar.).....	Evan.	Oberlin.....	1,000
Lorain County Exponent.....	Ind.	".....	472
News.....	Rep.	".....	\$1,200
Review (bi-weekly).....	Coll.	".....	1575
Enterprise.....	Rep.	Wellington.....	918

LUCAS CO.....Pop. \$85,000

Rep. vote in 1884, 8,341; Dem. 7,384; Gbk. 181; Pro. 179.
Location—Northwest, bordering on Michigan and Lake Erie; area about 440 sq. m. **Natural Features**—Surface level; soil fertile; hydraulic and building-stone. **Chief Products**—Corn, oats, wheat, potatoes, butter, wool, hay, pork; live-stock. **Manufactures**—include carriages, farm implements, flour, furniture, leather, lumber, machinery, pig-iron and castings, snuff, and tobacco; ship-building. Manufacturing establishments of all kinds, in 1880, 510; capital invested, \$6,045,290; hands employed, 7,079; value of products, \$11,402,919. **County-seat** Toledo, pop. \$70,000.

New Era.....	Ind.	Maumee.....	750
American.....	Ind.	Toledo †.....	\$2,800
Bee (daily).....	Dem.	".....	9,000
Bee.....	Dem.	".....	\$12,000
Blade (daily).....	Rep.	".....	\$9,242
Blade.....	Rep.	".....	\$110,000
Carew's Game Breeder (mo.).....	Poultry	".....	\$1,100
Commercial (every day).....	Rep.	".....	3,900
Commercial.....	Rep.	".....	2,500
Express (German) (daily).....	Ind. Rep.	".....	\$1,500
Express (German).....	Ind. Rep.	".....	1,500
Farmers' Reporter and Our } National Union Magnet.....	"	".....	
Freie Presse (daily).....	"	".....	
Gwiazda (Polish).....	"	".....	
Herald & Times (Sunday) —issues a Wednesday edition for circulation outside of Toledo, circ. 1,250.....	Dem.	".....	3,000
Home Magazine (mo.).....	Fam.	".....	
Industrial Farm and Fireside.....	Ind.	".....	
Industrial News.....	Labor.	".....	
Matrimonial (monthly).....	Mat.	".....	3,000
National Poultry & Pets (mo.).....	Poult.	".....	
News.....	Ind.	".....	
Ohio Journal of Dental } Science (monthly).....	Dent.	".....	1,600
Practical Dentist (monthly).....	Dent.	".....	
Railway Service Gazette } and Railroad.....	R. R.	".....	
Sunday Journal.....	Ind.	".....	\$5,000
Volksfreund.....	Dem.	".....	2,640

MADISON CO.....Pop. 20,129

Rep. vote in 1884, 2,706; Dem. 2,391; Pro. 72; Gbk. 7.
Location—Southwest-central; area about 470 sq. m. **Natural Features**—Surface nearly level; soil fertile. **Chief Products**—Corn large; wheat, oats, potatoes, butter, hay; pork, live-stock; sheep numerous; wool-clip large. **Manufactures**—Carriages, flour, lumber, saddlery, etc. Manufacturing establishments of all kinds, in 1880, 87; capital invested, \$111,553; hands employed, 180; value of products, \$327,359. **County-seat** London, pop. \$4,000.

Enterprise.....	Rep.	London †.....	960
Madison County Democrat.....	Dem.	".....	\$1,483
Times.....	Rep.	".....	\$1,350
Vigilant.....	Prohib.	".....	\$1,050
Tribune.....		Mount Sterling.....	
Dealer.....	Local.	Plain City.....	1575

MAHONING CO.....Pop. 42,871

Rep. vote in 1884, 6,007; Dem. 4,432; Gbk. 265; Pro. 102.
Location—Northeast, bordering on Pennsylvania; area about 420 sq. m. **Natural Features**—Surface undulating; soil fertile; coal and iron-ore abundant. **Chief Products**—Corn, oats, wheat, iron-ore, butter, wool, maple-sugar, and hay; very large yield of flax; live-stock numerous. **Manufactures**—Iron and iron ware very large; flour, leather, lumber, machinery, and woolen goods; immense quantities of pig and forged iron manufactured. Manufacturing establishments of all kinds, in 1880, 320; capital invested, \$4,371,691; hands employed, 3,957; value of products, \$9,847,238. **County-seat** Youngstown, pop. \$22,500.

Mahoning Dispatch.....	Ind.	Canfield.....	\$1,608
American Carp Culture } (monthly).....	Fish } (Cult.)	Youngstown †.....	\$17,000
Clipper (daily).....	Rep.	".....	
Evening Herald (daily) } —see Herald.....	Dem.	".....	
Evening Telegram (daily) } —see Sunday Telegram, also } Telegram.....	Rep.	".....	\$8,350
Herald.....	Dem.	".....	
Rundschau.....	Ind.	".....	2,575
Sunday Telegram.....	Rep.	".....	\$5,800
Telegram.....	Rep.	".....	\$5,100

MARION CO.....Pop. 20,565

Dem. vote in 1884, 3,118; Rep. 2,439; Pro. 99; Gbk. 1.
Location—Northwest-central; area about 480 sq. m. **Natural Features**—Surface level; soil fertile; good building and other lime-stone quarried. **Chief Products**—Corn, wheat, oats, potatoes, butter, flax, wool, hay, pork; live-stock. **Manufactures**—Carriages, farm implements, flour, furniture, leather, lumber, and machinery. Manufacturing establishments of all kinds, in 1880, 113; capital invested, \$381,060; hands employed, 377; value of products, \$716,440. **County-seat** Marion, pop. \$4,500.

Argus.....	Neut.	Caledonia.....	\$580
News.....	Ind.	La Rue.....	\$480
Democratic Mirror.....	Dem.	Marion †.....	1,640
Independent (semi-weekly).....	Rep.	".....	\$1,300
Star (daily).....	Neut.	".....	\$790
Star.....	Rep.	".....	\$1,210
Monitor.....	Ind.	Prospect.....	\$750
News.....	Local.	".....	

MEDINA CO.....Pop. 21,453

Rep. vote in 1884, 3,433; Dem. 2,135; Pro. 137; Gbk. 53.
Location—North; area about 400 sq. m. **Natural Features**—Surface undulating; soil clayey and fertile; coal beds. **Chief Products**—Corn, oats, wheat, potatoes, butter, cheese, wool, flax, flax-seed, and hay, all in large quantities; pork and live-stock. **Manufactures**—Cheese, farm implements, flour, lead and zinc, leather, lumber, woolen goods, etc. Manufacturing establishments of all kinds, in 1880, 191; capital invested, \$485,000; hands employed, 580; value of products, \$391,658. **County-seat** Medina, pop. \$1,600.

Review.....	Local.	Lodi.....	\$410
Democrat.....	Dem.	Medina †.....	\$1,250
Gleanings in Bee Culture (semi-mo.).....	"	".....	\$7,726
Medina County Gazette and } News.....	Rep.	".....	\$2,000
Times.....	Ind.	Seville.....	600
Banner.....	Ind.	Wadsworth.....	
Enterprise.....	Ind. Rep.	".....	\$627

MEIGS CO.....Pop. 32,325

Rep. vote in 1884, 4,177; Dem. 2,630; Pro. 93; Gbk. 17.
Location—Southeast, separated from West Virginia by the Ohio River; area about 400 sq. m. **Natural Features**—Surface broken and uneven; soil generally fertile; large coal-beds and salt-wells. **Chief Products**—Corn, wheat, oats, potatoes, butter, wool, hay, pork; live-stock. **Manufactures**—Flour, furniture, iron in various forms, leather, lumber, salt in large quantities and woolen goods. Manufacturing establishments of all kinds, in 1880, 149; capital invested, \$1,122,010; hands employed 1,020; value of products, \$1,186,561. **County-seat** Pomeroy, pop. 5,560.

Herald.....	Dem.	Middleport.....	1,275
Meigs County Republican.....	Rep.	".....	
Telegraph.....	Rep.	Pomeroy †.....	\$2,200
Tribune.....	Rep.	Racine.....	

CIRCULATION: † Publishers' reports. Roman figures—estimated. * Sworn. † County-seat.
 POPULATION: § Estimated. Unmarked—Census of 1880.

MERCER CO.....Pop. 21,808

Dem. vote in 1884, 3,728; Rep. 1,384; Pro. 19; Gbk. 5.

Location—West, bordering on Indiana; area about 470 sq. m. Natural Features—Surface nearly level; soil fertile. Chief Products—Corn, wheat, oats, potatoes, butter, wool, hay, flax-seed, pork; live-stock. Manufactures—Carriages, flour, iron, leather, lumber, etc. Manufacturing establishments of all kinds, in 1880, 90; capital invested, 213,337; hands employed, 345; value of products, \$430,236. County-seat Celina, pop. \$2,200.

Table listing Mercer County Bote, Mercer County Observer, Mercer County Standard, Times, and Free Press with circulation figures.

MIAMI CO.....Pop. 36,158

Rep. vote in 1884, 5,273; Dem. 4,084; Pro. 120; Gbk. 14

Location—West, intersected by the Miami and Erie Canal; area about 400 sq. m. Natural Features—Surface undulating; soil fertile. Chief Products—Corn, wheat, oats, and flax very large; barley, flax-seed, potatoes, tobacco, butter, wool, hay, pork; live-stock. Manufactures—Iron large; bent wood-work, breweries, brick, carriages, distilleries, farm implements, paper, flour, leather, lime, linseed-oil, lumber, machinery, marble, furniture and stone works, sashes, woolen goods, etc. Manufacturing establishments of all kinds, in 1880, 130; capital invested, \$1,363,696; hands employed, 1,175; value of products, \$2,839,868. Large increase in these figures since last census. County-seat Troy, pop. \$5,000.

Table listing various newspapers in Miami County such as Independent Sentinel, Buckeye, Gazette, Vindicator, Call, Correspondent, Dispatch, Evening Democrat, Journal, Miami Helmet, Miami Leader, Pythian News, Herald, Chronicle, Democrat, Miami Union, Shield of Phi Kappa Psi, Trojan, and Buckeye.

MONROE CO.....Pop. 26,496

Dem. vote in 1884, 4,010; Rep. 1,645; Pro. 19; Gbk. 1.

Location—Southeast, separated from West Virginia by the Ohio River; area about 470 sq. m. Natural Features—Surface hilly; soil fertile; coal and iron beds. Chief Products—Tobacco, corn, oats, wheat, potatoes, butter, wool, hay, pork; live-stock. Manufactures—Cheese, cigars, flour, furniture, leather, lumber, and woolen goods. Manufacturing establishments of all kinds, in 1880, 162; capital invested, \$316,123; hands employed, 247; value of products, \$496,600. County-seat Woodfield, pop. 861.

Table listing newspapers in Monroe County: Independent, Monroe Gazette, Monroe Journal, and Spirit of Democracy.

MONTGOMERY CO.....Pop. 78,550

Rep. vote in 1884, 11,824; Dem. 11,226; Pro. 118; Gbk. 25.

Location—Southwest, intersected by the Miami and Erie Canal; area about 470 sq. m. Natural Features—Surface somewhat hilly; soil fertile; large quarries of building-stone, including the celebrated Dayton stone. Chief Products—Tobacco, corn, wheat, oats, and flax very large; barley, flax-seed, potatoes, butter, wool, hay, pork; live-stock. Manufactures very numerous and include breweries, brick, carriages, car-works, cotton and woolen goods, distilleries, farm implements, flour, iron, leather, linseed-oil, lumber, machinery, saddlery, and stone works. Manufacturing establishments of all kinds, in 1880, 656; capital invested, \$6,902,289; hands employed, 6,692; value of products, \$13,226,760. County-seat Dayton, pop. \$45,000.

Table listing newspapers in Montgomery County: Boys and Girls, Christian Conservator, Christian World, Democrat, and Empire and Democrat.

Table listing newspapers in Mercer County: Democrat, Empire and Democrat, Farmers' Home, Froehliche Botschafter, Golden Words, Heidelberg Teacher, Herald, Herald of Gospel Liberty, Journal, Ladies' Home Companion, Lesson Leaves, Little Pearls, Monitor, Nuetzlicher Freund, Ohio Poultry Journal, Our Bible Lesson Quarterly, Our Bible Teacher, Religious Telescope, Republican, Scholar's Quarterly, Volks Zeitung, Waechter, and Workman.

MORGAN CO.....Pop. 20,074

Rep. vote in 1884, 2,556; Dem. 1,972; Pro. 108.

Location—Southeast; area about 400 sq. m. Natural Features—Surface hilly; soil fertile; petroleum, gas and salt-wells; large beds of good lime-stone and coal. Chief Products—Tobacco, corn, wheat, oats, potatoes, butter, wool, hay, pork; live-stock. Manufactures—Carriages, farm implements, flour, leather, lumber, and salt. Manufacturing establishments of all kinds, in 1880, 101; capital invested, \$339,943; hands employed, 412; value of products, \$553,656. County-seat McConnellsville, pop. \$1,300.

Table listing newspapers in Morgan County: Morgan County Tribune, Herald, and Morgan County Democrat.

MORROW CO.....Pop. 19,072

Rep. vote in 1884, 2,612; Dem. 2,160; Pro. 190; Gbk. 24.

Location—Central; area about 450 sq. m. Natural Features—Surface undulating; soil fertile; large quarries of good building-stone. Chief Products—Corn, oats, wheat, potatoes, flax, flax-seed, butter, hay, maple-sugar, and pork; live-stock, sheep very numerous, and wool-clip large. Manufactures—Carriages, flour, furniture, hydraulic cider presses, butter tubs and pails, lumber. Manufacturing establishments of all kinds, in 1880, 133; capital invested, \$245,610; hands employed, 327; value of products, \$553,656. County-seat Mount Gilead, pop. \$1,600.

Table listing newspapers in Morrow County: Independent, Morrow County Sentinel, and Union Register.

MUSKINGUM CO.....Pop. \$55,000

Rep. vote in 1884, 5,896; Dem. 5,696; Pro. 98; Gbk. 44.

Location—Southeast, intersected by the Ohio Canal; area about 650 sq. m. Natural Features—Surface diversified and hilly; soil fertile; much coal, iron, and salt; lime-stone quarries. Chief Products—Corn, oats, wheat, potatoes, butter, and hay, all large; pork; live-stock, sheep very plentiful, and wool-clip large. Manufactures—Breweries, brick, carriages, cars, castings, cotton and woolen goods, farm implements, flooring tile, flour, furniture, glassware, iron, leather, lime, lumber, salt, saddlery, soap factories, stone and earthen ware. Manufacturing establishments of all kinds, in 1880, 377; capital invested, \$3,943,057; hands employed, 3,035; value of products, \$5,560,465. County-seat Zanesville, pop. \$22,000.

Table listing newspapers in Muskingum County: Doings, Enterprise, Advocate, Courier, and Courier.

CIRCULATION: † Publishers' reports. Roman figures—estimated. * Sworn. † County-seat. POPULATION: § Estimated. Unmarked—Census of 1880.

<i>Circ</i>	
Mutual Helper (bi-wkly). Poul. & Fam. Zanesville †.....	
Ohio Farmers' Journal (mo.).....	"
Post (German)..... Ind...	850
Shepherd's National Journal and Rural Era (semi-mo.).....	"
Signal (daily)..... Dem..	\$1,600
Signal—issued in two editions..... Dem..	\$3,500
Sunday Morning Star..... Ind...	1,200
Sunday News..... Ind...	\$1,100
Times-Recorder (daily)—see Times-Recorder and Visitor..... Rep...	900
Times-Recorder and Visitor..... Rep...	2,500

NOBLE CO.....Pop. 21,138

Rep. vote in 1884, 2,385; Dem. 2,061; Pro. 88; Gbk. 29.
Location—Southeast; area about 400 sq. m. **Natural Features**—Surface undulating and hilly; soil fertile; extensive coal-beds; petroleum. **Chief Products**—Tobacco, corn, wheat, oats, potatoes, wool, butter, sorghum-molasses, pork, live-stock. **Manufactures**—Leather, lumber, and woolen goods. Manufacturing establishments of all kinds, in 1880, 105; capital invested, \$149,185; hands employed, 182; value of products, \$371,884. **County-seat** Caldwell, pop. \$1,200.

<i>Circ</i>	
Journal..... Rep... Caldwell †.....	
Noble County Democrat..... Dem..	\$400
Noble County Republican..... Rep..	\$1,350
Press..... Dem..	\$1,600

OTTAWA CO.....Pop. 19,762

Dem. vote in 1884, 2,742; Rep. 1,575; Pro. 88; Gbk. 11.
Location—North, bordering on Lake Erie, and including some adjacent islands; area about 300 sq. m. **Natural Features**—Surface nearly level; soil fertile; lime-stone largely quarried. **Chief Products**—Corn, wheat, oats, potatoes, butter, wool, wine, hay; live-stock. **Manufactures**—Carriages, flour, hubs, lumber, etc. Manufacturing establishments of all kinds, in 1880, 72; capital invested, \$783,640; hands employed, 562; value of products, \$1,109,115. **County-seat** Port Clinton, pop. 1,600.

<i>Circ</i>	
Independent..... Ind... Elmore.....	
Ottawa County Exponent..... Dem.. Oak Harbor.....	375
Press..... Dem..	"
Lake Shore Bulletin..... Ind... Port Clinton †.....	\$1,182
Ottawa County News..... Dem..	\$1,275
Ottawa County Republican..... Rep..	"

PAULDING CO.....Pop. \$25,000

Rep. vote in 1884, 2,182; Dem. 2,082; Pro. 16; Gbk. 3.
Location—Northwest, bordering on Indiana, and intersected by the Wabash and Erie and the Miami and Erie Canals; area about 420 sq. m. **Natural Features**—Surface level, soil fertile. **Chief Products**—Corn small; wheat, oats, potatoes, butter, wool, hay, and live-stock, all moderate; ship-timber. Manufacturing establishments of all kinds, in 1880, 51; capital invested, \$317,200; hands employed, 364; value of products, \$341,061. There are at present over 20 stave and hoop mills employing 75 to 200 hands each, besides numerous saw mills. Heavy exports of timber. **County-seat** Paulding, pop. \$1,500.

<i>Circ</i>	
Argus..... Rep... Antwerp.....	\$788
Democrat..... Dem.. Paulding †.....	1,200
Paulding County Gazette..... Rep..	\$2,500
Review..... Local. Payne.....	\$435

PERRY CO.....Pop. 28,218

Rep. vote in 1884, 3,222; Dem. 3,114; Gbk. 321; Pro. 29.
Location—Southeast-central; area about 410 sq. m. **Natural Features**—Surface hilly; soil fertile; bituminous coal; iron-ore, fire-clay and glass-rock abound in great quantities, over 10,000 persons said to be engaged in mining. **Chief Products**—Corn, wheat, oats, potatoes, tobacco, butter, wool, hay, sorghum-molasses, pork; live-stock. **Manufactures**—Carriages, earthen and stone-ware, flour, leather, lumber, woolen goods, etc. Manufacturing establishments of all kinds, in 1880, 120; capital invested, \$1,058,620; hands employed, 939; value of products, \$1,065,227. **County-seat** New Lexington, pop. 1,357.

<i>Circ</i>	
Sopher's Home Journal } Fam.. Corning.....	
(semi-monthly.).....	
Times..... Ind... ".....	\$986
Argus..... Dem.. New Lexington †.....	
Democratic Herald..... Dem..	1,286
Tribune..... Rep..	\$1,000
Banner..... Ind... Shawnee.....	
Press..... Gbk.. Somerset.....	\$1,080
News..... Ind... Thornville.....	500

PICKAWAY CO.....Pop. 27,415

Dem. vote in 1884, 3,889; Rep. 2,931; Pro. 44; Gbk. 7.
Location—South-central, intersected by the Scioto River and Ohio Canal; area about 480 sq. m. **Natural Features**—Surface nearly level; soil fertile. **Chief Products**—Corn and wheat large; oats, potatoes, butter, wool, hay, pork; live-stock. **Manufactures**—Carriages, flour, leather, lumber, and machinery. Manufacturing establishments of all kinds, in 1880, 148; capital invested, \$594,475; hands employed, 532; value of products, \$1,023,511. **County-seat** Circleville, pop. 6,046.

<i>Circ</i>	
Enterprise..... Ind... Ashville.....	650
Democrat and Watchman..... Dem.. Circleville †.....	2,450
Democratic Herald..... Dem..	1,300
Evening Herald (daily)—see Democratic Herald..... Dem..	1,000
Union-Herald..... Rep..	\$2,100
Plain Talk..... Local. New Holland.....	
Rip Saw..... Ind... Williamsport.....	\$550

PIKE CO.....Pop. 17,927

Dem. vote in 1884, 2,238; Rep. 1,792; Gbk. 37; Pro. 26.
Location—South, intersected by the Scioto River and the Ohio Canal; area about 470 sq. m. **Natural Features**—Surface hilly; soil fertile. **Chief Products**—Corn, wheat, potatoes, oats, tobacco, butter, wool, sorghum-molasses, pork; live-stock; hoop-poles and tan-bark. **Manufactures**—Flour, leather, lumber, woolen goods, etc. Manufacturing establishments of all kinds, in 1880, 46; capital invested, \$334,264; hands employed, 189; value of products, \$394,492. **County-seat** Waverly, pop. \$1,660.

<i>Circ</i>	
Sun..... Rep... Picketon.....	550
Pike County Republican..... Rep.. Waverly †.....	\$200
Watchman..... Dem..	\$680

PORTAGE CO.....Pop. 27,500

Rep. vote in 1884, 3,931; Dem. 3,273; Pro. 217; Gbk. 122.
Location—Northeast, intersected by the Pennsylvania and Ohio Canal; area about 490 sq. m. **Natural Features**—Surface nearly level; soil fertile. **Chief Products**—Corn, oats, wheat, barley, potatoes, butter, cheese, wool, hay; maple-sugar large; flax very large; **Manufactures**—Cheese, dressed flax, flour, leather, lumber, etc. Manufacturing establishments of all kinds, in 1880, 225; capital invested, \$308,175; hands employed, 924; value of products, \$1,537,489. **County-seat** Ravenna, pop. 3,255.

<i>Circ</i>	
Journal..... Ind... Garrettsville.....	\$1,100
Saturday Item..... Local.	"
Bugle Echo (semi-mo.)..... Humor. Hiram.....	\$1,200
Courier..... Rep... Kent.....	\$648
News..... Dem..	\$200
Saturday Bulletin..... Ind... ".....	\$1,500
Democratic Press..... Dem.. Ravenna †.....	\$260
Republican..... Rep... ".....	\$2,372

PREBLE CO.....Pop. 24,533

Rep. vote in 1884, 3,178; Dem. 2,817; Pro. 208; Gbk. 3.
Location—Southwest, bordering on Indiana; area about 440 sq. m. **Natural Features**—Surface nearly level; soil fertile; good lime-stone quarries. **Chief Products**—Corn and wheat very large; oats, barley, potatoes, flax-seed, flax, butter, wool, hay, maple-sugar, sorghum-molasses, pork; live-stock. Several flour, lumber, and woolen mills. Manufacturing establishments of all kinds, in 1880, 135; capital invested, \$357,855; hands employed, 434; value of products, \$880,019. **County-seat** Eaton, pop. \$3,000.

<i>Circ</i>	
Gazette..... Ind... Camden.....	900
Nonpareil (mo.)..... Lit... ".....	
Democrat..... Dem.. Eaton †.....	\$360
Register..... Rep.. ".....	\$1,400
Mirror..... Ind... New Paris.....	\$200
Twin Valley Times..... Ind... West Alexandria.....	\$528

PUTNAM CO.....Pop. 23,713

Dem. vote in 1884, 4,009; Rep. 2,194; Pro. 34; Gbk. 12.
Location—Northwest, in the Maumee Valley, intersected by the Miami Extension Canal; area about 510 sq. m. **Natural Features**—Surface nearly level, was timber land originally, except about 5,000 acres of peat beds; soil very fertile. **Chief Products**—Corn, wheat, oats, and all the small grains, potatoes, butter, wool, hay, maple-sugar, sorghum, molasses, pork; live-stock. **Manufactures**—Barrels, carriages, flour, lumber, spokes, hubs, staves and headings, woolen goods,

CIRCULATION: † Publishers' reports. Roman figures—estimated. * Sworn. † County-seat.
 POPULATION: § Estimated. Unmarked—Census of 1880.

etc. Manufacturing establishments of all kinds, in 1880, 110; capital invested, \$350,050; hands employed, 452; value of products, \$620,832. **County-seat** Ottawa, pop. 1,600.

Putnam County Vidette.....Rep.. Columbus Grove	1840
Free Press.....Ind.. Leipsic.....	\$1,190
Gazette.....Rep.. Ottawa.....	1625
Putnam County Demokrat (Ger.).....	\$1,008
Putnam County Sentinel.....Dem.. "	\$1,456

RICHLAND CO.....Pop. 36,306

Dem. vote in 1884, 5,191; Rep. 4,018; Pro. 141; Gbk. 9.
Location—North-central; area about 490 sq. m. **Natural Features**—Surface undulating; soil fertile. **Chief Products**—Oats, wheat, corn, potatoes, butter, wool, hay, maple-sugar all in large quantities; pork; live-stock. **Manufactures**—brick, breweries, carriages, clothing, lumber, implements, furniture, flour, iron, leather, lumber, machinery, sashes, metallic wares, woolen goods, etc. Manufacturing establishments of all kinds, in 1880, 297; capital invested, \$3,794,321; hands employed, 1,345; value of products, \$3,850,556. **County-seat** Mansfield, pop. 418,500.

Star.....Ind.. Bellville.....	\$1,012
Courier (German).....Dem.. Mansfield.....	1950
Democrat.....Dem.. "	\$1,700
Herald (daily).....Rep.. "	1,650
Herald (Sunday).....Rep.. "	"
Herald.....Rep.. "	1,700
News (daily).....".....	2,000
News (Sunday).....".....	2,250
News.....Rep.. "	2,380
Richland Shield and Banner, Dem..	\$2,430
Shield and Banner—see Rich- land Shield and Banner (daily).....Dem.. "	"
Sunday Morning Call.....Ind.. "	"
Advertiser.....Ind.. Plymouth.....	1860
Free Press.....Ind.. Shelby.....	"
Independent News.....Ind.. "	1552
Times.....Rep.. "	\$1,100
Gleaner.....Neut. Shiloh.....	1800
Review.....Ind.. "	\$1,080

ROSS CO.....Pop. 40,307

Rep. vote in 1884, 4,890; Dem. 4,723; Pro. 44; Gbk. 6.
Location—South-central, intersected by the Scioto River and the Ohio Canal; area about 650 sq. m. **Natural Features**—Surface hilly; soil fertile, especially in the Scioto Valley. **Chief Products**—Corn very large; wheat, oats, potatoes, butter, wool, hay, sorghum-molasses; some tobacco; pork; and live-stock. **Manufactures**—carriages, cars, flour, iron-castings, leather, lumber, liquors, machinery, paper, saddlery, and woolen mills. Manufacturing establishments of all kinds, in 1880, 196; capital invested, \$310,529; hands employed, 671; value of products, \$1,491,728. **County-seat** Chillicothe, pop. 12,000.

Border News.....Neut. Adelphi.....	\$1,350
Paint Valley Echo.....Local. Bainbridge.....	"
Advertiser.....Dem.. Chillicothe.....	\$2,100
Leader.....Rep.. "	\$3,306
News (daily)—see Ross } Ind.. "	1,100
County Register.....} ".....	"
Ohio Soldier.....G. A. R. ".....	"
Ross County Register.....Ind.. ".....	1,700
Scioto Gazette.....Rep.. ".....	\$1,750
Unsere Zeit.....Ind.. ".....	\$1,106
Sun.....Ind.. Frankfort.....	\$520
Blade.....Ind.. Kingston.....	1375

SANDUSKY CO.....Pop. 32,057

Dem. vote in 1884, 3,684; Rep. 3,130; Pro. 92; Gbk. 34.
Location—North, bordering on Sandusky Bay; area about 440 sq. m. **Natural Features**—Surface generally level; soil fertile; lime-stone quarries; Black Swamp in western part of the county, a portion of which has been reclaimed and is highly productive. **Chief Products**—Corn, wheat, oats, potatoes, butter, cheese, wool, hay, pork; live-stock. **Manufactures**—cars, carriages, cast-ings, cooperage, flour, furniture, leather, lumber, and machinery. Manufacturing establishments of all kinds, in 1880, 189; capital invested, \$1,068,965; hands employed, 1,285; value of products, \$2,583,316. **County-seat** Fremont, pop. 10,000.

Enterprise.....Ind. Rep. Clyde.....	1960
Sandusky County Review.....Rep.. "	1836

Courier (German).....Dem.. Fremont.....	1,264
Democratic Messenger.....Dem.. ".....	1,650
Gas and Oil Enterprise—see } Findlay, Hancock Co.}.....	"
Journal.....Rep.. ".....	\$1,300
News (daily).....Ind.. ".....	\$619
News.....Ind.. ".....	"
Scientific Weekly.....Lit. & News ".....	\$700

SCIOTO CO.....Pop. 33,511

Rep. vote in 1884, 4,155; Dem. 2,990; Gbk. 58; Pro. 30.
Location—South, separated from Kentucky by the Ohio River, and intersected by the Scioto River and the Ohio Canal; area about 640 sq. m. **Natural Features**—Surface hilly and uneven; soil fertile; extensive iron-beds, and some coal. **Chief Products**—Corn, oats, wheat, potatoes, butter, and hay; tobacco. **Manufactures**—carriages, wagons and wagon stock, charcoal, cooperage, fire-brick, flour, furniture, iron and steel in various forms, leather, lumber, machinery, marble and stone works, paper and paper boxes, shoes, stoves, whisky, and wool. Manufacturing establishments of all kinds, in 1880, 230; capital invested, \$2,408,005; hands employed, 2,331; value of products \$2,961,973. **County-seat** Portsmouth, pop. 13,000.

Blade (daily).....Rep.. Portsmouth.....	\$1,000
Blade.....Rep.. ".....	\$5,500
Correspondent (German).....Ind.. ".....	1,060
Leader.....Ind.. ".....	\$1,056
Times.....Dem.. ".....	\$2,140
Tribune.....Rep.. ".....	"

SENECA CO.....Pop. 36,947

Dem. vote in 1884, 4,950; Rep. 4,004; Pro. 117; Gbk. 88.
Location—North, intersected by the Sandusky River; area about 540 sq. m. **Natural Features**—Surface almost level; soil fertile; good lime-stone; natural gas. **Chief Products**—Corn, wheat, oats, potatoes, butter, wool, hay, all in large quantities; pork; live-stock. **Manufactures**—breweries, brick, carriages, castings, flour, farm implements, leather, lumber, and woolen goods. Manufacturing establishments of all kinds, in 1880, 340; capital invested, \$1,066,857; hands employed, 1,112; value of products, \$1,720,034. **County-seat** Tiffin, pop. 10,500.

Current Wave.....Ind.. Attica.....	"
Journal.....Ind.. ".....	1768
Enterprise.....Local. Bettsville.....	600
Seneca County Record.....Ind.. Bloomville.....	584
Democrat.....Dem.. Fostoria.....	1,080
Dispatch (daily)—see Dis- patch and Observer.....}.....	1,500
Dispatch and Observer.....".....	"
Review.....Rep.. ".....	900
Times.....Local. Green Spring.....	1715
Advertiser (daily)—see } Seneca Advertiser.....} Dem. Tiffin.....	1650
Heidelberg Journal (mo.)... Coll... ".....	500
News.....Ind. Dem. ".....	3,700
Presse.....Dem.. ".....	900
Seneca Advertiser.....Dem.. ".....	\$2,750
Tribune.....Rep.. ".....	\$2,000
Tribune and Herald (daily) } Rep.. ".....	1500
—see Tribune.....} ".....	"

SHELBY CO.....Pop. 24,137

Dem. vote in 1884, 3,496; Rep. 2,420; Pro. 34; Gbk. 5.
Location—West, intersected by the Miami River and Canal; area about 420 sq. m. **Natural Features**—Surface undulating in the south, nearly level in the north; soil fertile. **Chief Products**—Corn, wheat, oats, barley, potatoes, tobacco, butter, wool, hay, sorghum-molasses, pork; live-stock. **Manufactures**—Carriages, farm im-plements, flour, hollow-ware, leather, lumber, plows, scrapers, school furniture, wheels and window blinds. Manufacturing establishments of all kinds, in 1880, 104; capital invested, \$497,504; hands employed, 623; value of products, \$1,023,073. **County-seat** Sidney, pop. 5,500.

Times.....Ind.. Anna.....	"
Journal.....Rep.. Sidney.....	\$1,680
Shelby County Democrat.....Dem.. ".....	\$3,427

STARK CO.....Pop. 64,031

Rep. vote in 1884, 3,315; Dem. 7,955; Gbk. 286; Pro. 201.
Location—Northeast, intersected by the Ohio Canal; area about 580 sq. m. **Natural Features**—Surface undulating; soil fertile; coal and limestone abound. **Chief Products**—Corn, oats, wheat, barley, potatoes, butter, wool, cheese, flax, and hay, all in large quantities.

CIRCULATION: † Publishers' reports. Roman figures—estimated. * Sworn. † County-seat.
 POPULATION: § Estimated. Unmark-d—Census of 1880.

Manufactures numerous—breweries, brick, carriages, farm implements, flour, furniture, iron in various forms, leather, lumber, machinery, metallic wares, and woolen goods. Manufacturing establishments of all kinds, in 1880, 462; capital invested, \$5,621,960; hands employed, 3,718; value of products, \$7,866,627. **County-seat** Canton, pop. 322,000.

Leader (daily).....Ind...Alliance.....	1850
Leader.....Dem..	42,800
Standard Review (s wkly).....Rep..	1775
Standard Review.....Rep..	43,860
Fulton Signal.....Ind...Canal Fulton...	4820
Advance.....Temp. Canton.....	
News-Democrat (daily)—see } Stark County Democrat.....	1,200
Ohio Volks Zeitung und } Journal (daily).....Dem..	800
Ohio Volks Zeitung und } Journal.....Dem..	2,500
Repository (daily).....Rep..	2,250
Repository.....Rep..	2,100
Stark County Democrat.....Dem..	43,150
Sunday Morning Times.....Ind..	1,080
Herald.....Ind...Louisville.....	650
American.....Ind...Massillon.....	1,000
Independent (daily).....Rep..	750
Independent.....Rep..	11,032
News.....Rep. Minerva.....	4800
Independent.....Ind. Navarre.....	4552
Valley Enterprise (bi-wkly).....Ind...Waynesburg.....	3500
Review.....Ind...Wilmot.....	400

SUMMIT CO. Pop. 50,000

Rep. vote in 1884, 6,588; Dem. 4,586; Pro. 332; Gbk. 265.

Location—Northeast, intersected by the Ohio Canal; area about 420 sq. m. **Natural Features**—Surface nearly level; soil fertile; coal and fire-clay abundant; quarries of good building sand-stone. **Chief Products**—Corn, oats, wheat, potatoes, butter, cheese, wool, and hay, all in large quantities; pork; live-stock. **Manufactures**—Chains, brick, carriages, castings, cheese, cooperage, cutlery, farm implements, flour, leather, lumber, machinery, paper, stone and earthen ware. Manufacturing establishments of all kinds, in 1880, 365; capital invested, \$6,317,621; hands employed, 3,905; value of products, \$10,484,576. Akron alone in past year had 262 factories with \$9,250,000 capital, employing 6,480 hands, using \$7,575,000 of material, and producing over \$14,200,000 annually. Her mills alone produce \$5,000,000 a year. **County-seat** Akron, pop. 926,000.

American Farm News (mo.).....Agric. Akron.....	
Beacon (daily)—see Sum- } mit County Beacon.....Rep..	33,455
City Times.....Dem..	42,500
Freie Presse.....Ind..	11,240
Germania (tri-wkly).....Ind..	
Germania—issues an edition } on Sunday under name of } Sonntagsblatt.....Ind..	42,600
Ohio Educational Monthly } and National Teacher (mo.) } Educ.	42,800
People's Monthly.....Ind. & Fam.	41,800
Star (daily).....Dem..	
Summit County Beacon.....Rep..	41,720
Sunday Telegram.....Ind..	42,500
Reporter and Western Re- } serve Farmer.....Ind...Cuyahoga Falls.....	41,260

TRUMBULL CO. Pop. 44,880

Rep. vote in 1884, 6,521; Dem. 3,000; Pro. 313; Gbk. 144.

Location—Northeast, bordering on Pennsylvania, and intersected by the Pennsylvania and Ohio Canal; area about 650 sq. m. **Natural Features**—Surface undulating; soil fertile; a great dairy region; good grind-stones, coal, petroleum and iron-ore. **Chief Products**—Corn, oats, wheat, rye, potatoes, flax-seed, maple-sugar, and hay; butter and cheese very large; immense yield of flax; live-stock. **Manufactures**—Bagging, tubing, carriage, cheese, cooperage, dressed flax, flour, iron, leather, linseed-oil, lumber, and machinery. Manufacturing establishments of all kinds in 1880, 293; capital invested, \$2,294,760; hands employed, 2,492; value of products, \$4,832,084. **County-seat** Warren, pop. 55,500.

Herald.....Local. Cortland.....	
Enterprise.....Ind...Hubbard.....	750
Citizen—see Andover, Ashtabula Co.....Kinsman.....	
Echo.....Ind...Newton Falls.....	4504
Trumbull County Independent. Rep..Niles.....	4840

CIRCULATION: † Publishers' reports, Roman figures—estimated. * Sworn, † County-seat.
POPULATION: § Estimated, Unmark. d—Census of 1880.

Chronicle (daily)—see West- } ern Reserve Chronicle.....Rep...Warrent.....	11,800
Taxpayers' Guardian.....Ind..	
Tribune.....Rep..	1,280
Western Reserve Chronicle.....Rep..	11,800
Western Reserve Democrat.....Dem..	12,200

TUSCARAWAS CO. Pop. 45,000

Dem. vote in 1884, 5,215; Rep. 4,394; Pro. 114; Gbk. 51.

Location—East, intersected by the Ohio Canal; area about 520 sq. m. **Natural Features**—Surface slightly undulating; soil fertile; coal and iron-ore abound. **Chief Products**—Corn, oats, and wheat large; rye, barley, potatoes, butter, cheese, and hay; pork; live-stock; sheep very numerous, and wool-clip large. **Manufactures**—Breweries, fire brick, flour, leather, lumber, pig-iron and castings, saddlery, salt, and woolen goods. Manufacturing establishments of all kinds, in 1880, 302; capital invested, \$1,545,984; hands employed, 1,050; value of products, \$2,461,791. **County-seat** New Philadelphia, pop. 34,000.

News Journal.....Ind...Bolivar.....	1400
Iron Valley Reporter.....Ind...Canal Dover.....	1,898
Tuscarawas County Democrat. Dem..	1800
Paragraph.....Ind...Dennison.....	1800
Tuscarawas Chronicle—see } Uhrichsville.....	
Pointer.....Ind...Mineral Point.....	1600
Index.....Ind...New Comerstown.....	1,250
Deutsche Beobachter.....Dem. New Philadelphia.....	1,178
Ohio Democrat.....Dem..	12,100
Standard.....Ind..	885
Times.....Dem..	1,272
Tuscarawas Advocate.....Rep..	1,500
News (mo.).....Ind...Shanesville.....	1375
Tuscarawas Chronicle—dated } at Dennison also.....Rep...Uhrichsville.....	1,500

UNION CO. Pop. 22,375

Rep. vote in 1884, 3,515; Dem. 2,242; Pro. 133; Gbk. 17.

Location—West-central; area about 420 sq. m. **Natural Features**—Surface nearly level; soil fertile; lime-stone quarries. **Chief Products**—Corn, oats, wheat, potatoes, butter, cheese, wool, hay, pork; live-stock. **Manufactures**—Carriages, flour, leather, liquors, lumber, and woolen goods. Manufacturing establishments of all kinds, in 1880, 83; capital invested, \$220,160; hands employed, 307; value of products, \$397,517. **County-seat** Marysville, pop. 33,500.

Enterprise.....Local. Broadway.....	
Tribune.....Rep. Marysville.....	11,224
Union County Journal.....Dem..	11,220
Ohioan.....Milford Centre.....	
Educational Sun (mo.).....Educ. Richwood.....	42,400
Gazette.....Ind..	41,200
Leader.....	

VAN WERT CO. Pop. 27,500

Rep. vote in 1884, 3,052; Dem. 2,940; Pro. 48; Gbk. 12.

Location—West, bordering on Indiana; the Miami and Erie Canal touches the east border; area about 400 sq. m. **Natural Features**—Surface level; soil fertile. **Chief Products**—Corn, wheat, oats, rye, potatoes, butter, hay, wool, pork; live-stock. **Manufactures**—Flour, iron, leather, lumber, machinery, and woolen goods. Manufacturing establishments of all kinds, in 1880, 92; capital invested, \$599,463; hands employed, 748; value of products, \$1,054,417. **County-seat** Van Wert, pop. 55,000.

Courant.....Rep..Delphos.....	600
Herald.....Dem..	41,000
Bulletin.....Rep..Van Wert.....	2,084
News (daily).....Ind..	
Republican.....Rep..	1,250
Times.....Dem..	1,875
Gazette.....Ind...Willshire.....	850

VINTON CO. Pop. 17,223

Dem. vote in 1884, 1,852; Rep. 1,725; Pro. 20; Gbk. 1.

Location—South; area about 400 sq. m. **Natural Features**—Surface undulating; soil fertile; coal and iron-ore abound. **Chief Products**—Corn, wheat, and oats moderate; potatoes, tobacco, butter, hay, pork, live-stock. **Manufactures**—Charcoal, flour, leather, lum-

ber, and pig-iron. Manufacturing establishments of all kinds, in 1880, 51; capital invested, \$793,680; hands employed, 103; value of products, \$240,105. **County-seat** McArthur, pop. \$1,050.

<i>Circ</i>	
Enterprise.....	Ind. Hamden Junction. 1,536
Democrat-Enquirer.....	Dem. McArthur †..... \$1,300
Plain Dealer.....	Dem. " ".....
Vinton Record.....	Rep. " "..... \$1,250
Raccoon Valley Graphic.....	Local. New Plymouth.. 1655

WARREN CO.....Pop. 28,392

Rep. vote in 1884, 4,318; Dem. 2,481; Pro. 76; Gbk. 8.

Location—Southwest, intersected by the Miami River and Canal; area about 400 sq. m. **Natural Features**—Surface undulating; soil fertile; lime-stone. **Chief Products**—Corn, wheat, oats, barley, potatoes, butter, wool, and hay, all in large quantities; pork; live-stock. **Manufactures**—Carriages, paper, flour, lumber, etc. **Manufacturing establishments** of all kinds, in 1880, 160; capital invested, \$684,744; hands employed, 723; value of products, \$971,381. **County-seat** Lebanon, pop. \$2,850.

<i>Circ</i>	
Chronicle.....	Rep. Franklin..... 800
Gazette.....	Rep. Lebanon †..... \$1,850
Patriot.....	Dem. " "..... \$1,250
Western Star.....	Rep. " "..... \$2,400
Miami Gazette.....	Neut. Waynesville..... 1550
News.....	Neut. " "..... 500

WASHINGTON CO.....Pop. 43,244

Rep. vote in 1884, 4,790; Dem. 4,667; Pro. 74; Gbk. 62.

Location—Southeast, separated from West Virginia by the Ohio River; area about 650 sq. m. **Natural Features**—Surface diversified; soil fertile; coal, petroleum, and iron-ore abundant. **Chief Products**—Tobacco, corn, oats, wheat, potatoes, butter, wool, hay, pork; live-stock; petroleum one of the chief articles of export. **Manufactures**—Boots and shoes, cooperage, flour, furniture, iron, leather, lumber, rectified coal-oil, wagon materials, woolen goods, etc. **Manufacturing establishments** of all kinds, in 1880, 151; capital invested, \$811,575; hands employed, 1,049; value of products, \$1,678,953. **County-seat** Marietta, pop. \$5,700.

<i>Circ</i>	
Dispatch.....	Ind. Beverly..... 790
College Olio (every 3 weeks).....	Coll. Marietta †..... \$300
Leader.....	Rep. " ".....
Register (semi-weekly).....	Rep. " "..... \$1,920
Times.....	Dem. " ".....
Zeitung.....	Dem. " "..... \$1,200

WAYNE CO.....Pop. 40,076

Dem. vote in 1884, 4,318; Rep. 4,497; Pro. 200; Gbk. 42.

Location—Northeast-central; area about 540 sq. m. **Natural Features**—Surface undulating; soil fertile; coal and limestone quarries. **Chief Products**—Corn and oats very large; wheat, barley, potatoes, and tobacco; butter very large; wool, flax, hay, pork; live-stock. **Manufactures**—Carriages, castings, coffins and caskets, dressed flax, farm implements, flour, leather, lumber, machinery, paper, and woolen goods. **Manufacturing establishments** of all kinds, in 1880, 254; capital invested, \$1,002,170; hands employed, 904; value of products, \$1,232,883. **County-seat** Wooster, pop. 5,840.

<i>Circ</i>	
Journal.....	Ind. Creston.....
Gazette.....	Neut. Dalton..... 4727
Journal.....	Neut. Doylestown..... 4476
Crescent.....	Neut. Orrville..... \$1,574
News.....	Ind. Shreve..... 1500
Echo.....	Neut. West Salem..... 1650
Collegian (monthly).....	Coll. Wooster †..... 4290
Jacksonian.....	Dem. " "..... \$1,700
Journal (German).....	Dem. " "..... 1750
Morning Republican (daily).....	Rep. " ".....
—see Republican.....	Rep. " ".....

<i>Circ</i>	
Republican.....	Rep. Wooster †..... \$2,200
Royal Arcanum Journal (mo.).....	R. A. " "..... \$6,000
University Voice.....	Coll. " "..... 750
Wayne County Democrat.....	Dem. " "..... 2,100
Wayne County Herald.....	Prohib. " "..... \$1,900

WILLIAMS CO.....Pop. \$26,000

Rep. vote in 1884, 2,907; Dem. 2,897; Gbk. 92; Pro. 83.

Location—Extreme northwest, bordering on Indiana and Michigan; area about 420 sq. m. **Natural Features**—Surface slightly undulating; soil fertile; natural gas. **Chief Products**—Corn moderate; wheat and oats large; potatoes, butter, wool, hay, pork; live-stock. **Manufactures**—Carriages, farm implements, flour, leather, lumber, and woolen goods. **Manufacturing establishments** of all kinds, in 1883, 173; capital invested, \$583,635; hands employed 569; value of products, \$961,067. **County-seat** Bryan, pop. \$3,750.

<i>Circ</i>	
Democrat.....	Dem. Bryan †..... \$1,750
Maumee Valley Prohibitionist.....	Prohib. " "..... 750
Press.....	Rep. " "..... \$1,584
Earth.....	Ind. Edgerton..... 800
Democrat.....	Dem. Montpelier..... 450
Enterprise.....	Rep. " "..... \$1,000
Tri-State Alliance.....	Ind. Rep. Pioneer..... 1975
Advance.....	Ind. Stryker..... \$1,150
Chief.....	Ind. West Unity..... 1850

WOOD CO.....Pop. \$50,000

Rep. vote in 1884, 4,549; Dem. 3,753; Pro. 190; Gbk. 81.

Location—Northwest, bordering on the Maumee River; area about 620 sq. m. **Natural Features**—Surface almost level, with excellent system of drainage; soil fertile; petroleum and natural gas. **Chief Products**—Corn, wheat, oats, potatoes, butter, wool, pork; live-stock. **Manufactures**—Glass (four factories at Bowling Green), lime, flour, lumber, staves, bolts, barrels, wooden-ware, machine shops, iron rolling mills, etc. **Manufacturing establishments** of all kinds, in 1880, 282; capital invested, \$693,375; hands employed, 926; value of products, \$1,337,406. **County-seat** Bowling Green, pop. \$4,000.

<i>Circ</i>	
Times.....	Local. Bairdstown..... \$564
News (daily).....	—see Wood } Dem. Bowling Green †. 1500
County News.....	Dem. " ".....
Wood County Democrat.....	Dem. " "..... \$2,500
Wood County Freie Presse.....	Dem. " ".....
Wood County Gazette.....	Rep. " "..... 1,250
Wood County News.....	Dem. " "..... \$1,260
Wood County Sentinel.....	Rep. " "..... \$2,200
Triumph.....	Ind. Grand Rapids.. 450
Beacon.....	Neut. North Baltimore 500
Reporter.....	Ind. Pemberville..... 1400
Journal.....	Ind. Perrysburg..... 1740
Wood County Herald.....	Rep. Weston..... 600

WYANDOT CO.....Pop. 22,395

Dem. vote in 1884, 3,074; Rep. 2,380; Pro. 56; Gbk. 10.

Location—Northwest-central; area about 400 sq. m. **Natural Features**—Surface undulating; soil fertile; good building lime-stone. **Chief Products**—Corn, wheat, oats, potatoes, butter, wool, hay, pork; live-stock. **Manufactures**—Carriages, castings, flour, furniture, lumber, machinery, and woolen goods. **Manufacturing establishments** of all kinds, in 1880, 163; capital invested, \$452,450; hands employed, 569; value of products, \$854,639. **County-seat** Upper Sandusky, pop. \$4,000.

<i>Circ</i>	
Times.....	Ind. Carey..... 750
Enterprise.....	Neut. Nevada..... 1800
News.....	Local. Sycamore.....
Germania (German).....	Dem. Upper Sandusky †. 1780
Wyandot Chief (semi wkly).....	Ind. " "..... \$1,780
Wyandot County Republican.....	Rep. " "..... \$1,008
Wyandot Union—issued in }.....	Dem. " "..... \$1,850
two editions.....	Dem. " ".....

CIRCULATION: † Publishers' reports. Roman figures—estimated. * Sworn, † County-seat.
POPULATION: § Estimated. Unmarked—Census of 1880.

OREGON.

Population §210,000.....**Rep. Plur. in 1884, 2,256**

Chinese pop., 9,510.

Rep. vote, 26,860; Dem. 24,604.

STATE CAPITAL, SALEM.

OREGON is bounded north by Washington Territory, east by Idaho, south by Nevada and California, and west by the Pacific Ocean; average length from east to west, about 360 miles; average breadth, about 260 miles; land area, 94,560 square miles. It is divided unequally by the Cascade Mountains. East of this range the surface is generally undulating table-land, with high cone-like hills and deep canyons. Between the Cascade and Coast Ranges is the Willamette Valley, 40 miles wide by 140 miles long, and exceedingly fertile; from the Coast Range westward the surface is mountainous, hilly, and broken. This section is suited for wool-growing, stock-raising, and the growth of winter wheat, barley, oats, and hay. The eastern portion does better as a stock-raising region, but good wheat is grown there. In the valley, wheat, corn hops, tobacco, wool, flax, fruit, linseed, dairy products, and potatoes are raised in large quantities. The Rogue River Valley, on account of its mild climate, is well adapted for raising fruits and grapes and large quantities are shipped from there annually. Manufactures are lumber—the large Douglas spruce affording the best masts and spars in the world; leather, boots and shoes, saddlery, milling and smelting of ores, carriages, furniture, liquors, linseed-oil, etc. The number of manufacturing establishments in the State in 1880, was 1,080; amount of capital invested in them, \$6,312,056; total number of hands employed, 3,473; amount paid in wages, \$1,667,046; value of materials used, \$6,954,436; value of products, \$10,931,232. All manufacturing enterprises have increased fully 50 per cent. in the last two years, and nearly double since 1880. The packing of beef and pork, and canning of salmon are successfully carried on. Gold and silver are produced, but not in very large amounts; copper and iron-ore are abundant; clay, glass-sand, granite, marble, etc., are plentiful.

There are 29 Counties in Oregon. Newspapers are published in 28.—Cities, towns, and villages in which papers are published number 52, of which 25 designated by a dagger (†) are county-seats. Of the 112 papers which insert advertisements published in the State, 13 are daily, 4 semi-weekly, 88 weekly 1 semi-monthly and 6 monthly.

BAKER CO.....Pop. §8,000

Dem. vote in 1884, 966; Rep. 810. (787 Chinese pop.)

Location—Southeast, bordering on Idaho; area about 1,050 sq.m. **Natural Features**—Surface mountainous; soil fertile in valleys and plains. **Chief Products**—Oats, barley, wheat, vegetables, small fruits, hay; wool, live-stock. Manufacturing establishments of all kinds, in 1880, 28; capital invested, \$3,150; hands employed, 33; value of products, \$113,833. **County-seat** Baker City, pop. §8,000.

	<i>Circ</i>
Baker County Reveille.....Dem.. Baker City †.....	1,600
Bedrock Democrat.....Dem.. " ".....	960
Democrat (daily)—see Bed- rock Democrat.....Dem.. " ".....
Oregon Blade.....Rep... " ".....
Reveille (daily)—see Baker County Reveille.....Dem.. " ".....
Tribune.....Rep... " ".....	1,128

BENTON CO.....Pop. §8,000

Rep. vote in 1884, 983; Dem. 966. (53 Chinese pop.)

Location—West, bordering on the Pacific Ocean and the Willamette River; area about 1,300 sq.m. **Natural Features**—Surface mountainous, the Coast Range traverses the centre; soil fertile in the valleys. **Chief Products**—Wheat and oats large; flax, wool; live-stock. Manufacturing establishments of all kinds, in 1880, 32; capital invested, \$174,100; hands employed, 62; value of products, \$209,462. **County-seat** Corvallis, pop. §8,000.

	<i>Circ</i>
Benton Leader.....Dem.. Corvallis †.....	831
Gazette.....Rep... " ".....	1,800
Times.....Ind... " ".....
News.....Dem.. Newport.....
Post.....Rep... Yaquina.....	300

CLACKAMAS CO.....Pop. §12,000

Rep. vote in 1884, 1,381; Dem. 1,015. (175 Chinese pop.)

Location—Northwest, bordering on the Cascade Range, and intersected by the Willamette River; area about

1,400 sq.m. **Natural Features**—Surface mountainous; large forests; soil fertile in the valleys. **Chief Products**—Wheat, oats, potatoes, butter, hay; live-stock. Some manufactories of paper and woollens. Manufacturing establishments of all kinds, in 1880, 59; capital invested, \$787,475; hands employed, 513; value of products, \$1,251,691. **County-seat** Oregon City, pop. §1,500.

	<i>Circ</i>
Courier.....Dem.. Oregon City †... ..	600
Enterprise.....Rep... " ".....	750

CLATSOP CO.....Pop. §9,000

Rep. vote in 1884, 872; Dem. 670. (2,317 Chinese pop.)

Location—Extreme northwest, bordering on the Pacific Ocean, and separated from Washington Territory by the Columbia River; area about 1,000 sq.m. **Natural Features**—Surface partly mountainous; soil fertile. **Chief Products**—Oats, potatoes, hay, live-stock, butter and cheese in large quantities; lumber. Salmon fishing and packing interest very valuable. Manufacturing establishments of all kinds, in 1880, 37; capital invested, \$3,691,489; hands employed, 3,131; value of products, \$2,768,420. **County-seat** Astoria, pop. §6,000.

	<i>Circ</i>
Astorian (daily).....Ind... Astoria †.....	1,744
Astorian.....Ind... " ".....	1,680
Pioneer (daily).....Ind... " ".....
Pioneer.....Ind... " ".....
Transcript.....Ind... " ".....

COLUMBIA CO.....Pop. §2,500

Rep. vote in 1884, 451; Dem. 296. (64 Chinese pop.)

Location—Northwest, separated from Washington Territory by the Columbia River; area about 720 sq.m. **Natural Features**—Surface hilly; soil fertile in the valleys. **Chief Products**—Oats, wheat, hay, potatoes; live-stock. **Lumbering and Salmon Fishing**. Manufacturing establishments of all kinds, in 1880, 3; capital invested, \$72,800; hands employed, 28; value of products, \$135,755. **County-seat** St. Helen, pop. §312.

	<i>Circ</i>
Oregon Mist.....Ind... St. Helen †.....	500

CIRCULATION: † Publishers' reports. Roman figures—estimated. * Sworn. † County-seat.
POPULATION: § Estimated. Unmarked—Census of 1880.

COOS CO. Pop. \$7,000

Rep. vote in 1884, 758; Dem. 638. (91 Chinese pop.)
Location—Southwest, bordering on the Pacific Ocean; area about 1,600 sq. m. **Natural Features**—Surface partly mountainous; large forests; soil fertile in the valleys. **Lumber** and coal chief exports; some gold and copper. Manufacturing establishments of all kinds, in 1887, 78; capital invested, \$1,800,000; hands employed, 500; value of products, \$800,000. **County-seat** Empire City, pop. —
Circ
 Recorder.....Ind...Bandon..... 500
 Herald.....Ind...Coquille..... 790
 Coast Mail.....Rep...Marshfield..... 1800
 Coos Bay News.....Dem... " 1800

CROOK CO. Pop. \$2,700

Dem. vote in 1884, 426; Rep. 315.
Location—Central; area 5,625 sq. miles. **Natural Features**—Surface rolling—mountains and valleys—valleys are fertile and well watered. **Chief Products**—Live-stock, wool, wheat, barley, rye, oats, potatoes. Gold mines. Inexhaustible forests of pine, fir, and juniper. Finest natural water-power extant, but not utilized. Crook County is a great pastoral community. **County-seat** Prineville, pop. \$600.
Circ
 News.....Ind...Prineville†..... 450
 Ochooc Review.....Dem... " 1540

CURRY CO. Pop. \$1,400

Rep. vote in 1884, 176; Dem. 133. (23 Chinese pop.)
Location—Extreme southwest, bordering on the Pacific Ocean and California; area about 1,500 sq. m. **Natural Features**—Surface partly mountainous, large forests; soil fertile in the valleys. **Chief Products**—Oats, hay, wool; live-stock. **Lumber** and **Stock-raising** chief industries. No manufactures in 1880. **County-seat** Ellensburg, pop. \$275.
Circ
 Gold Beach Gazette.....Ind...Ellensburg†.... 1546

DOUGLAS CO. Pop. 9,596

Rep. vote in 1884, 1,216; Dem. 1,125. (97 Chinese pop.)
Location—Southwest, bordering on the Pacific Ocean and the Cascade Range; area about 4,000 sq. m. **Natural Features**—Surface mountainous; large forests; soil fertile in the valleys; gold, coal, salt. **Chief Products**—Oats, wheat, barley, corn, potatoes, green and dried fruits, butter, hay; live-stock; sheep numerous, wool-clip large. **Lumber** extensively exported. Manufacturing establishments of all kinds, in 1887, 80; capital invested, \$600,000; hands employed, 300; value of products, \$800,000. **County-seat** Roseburg, pop. \$2,000.
Circ
 Echo.....Local..Drain.....
 Plaidealer.....Rep...Roseburg†..... 1,150
 Review.....Dem... " *1,300
 Umpqua Herald (semi-wkly)..Dem... " 1,300

GILLIAM CO. Pop. —

County-seat Arlington, pop. \$600.
Circ
 Times.....Neut..Arlington†..... 1750
 Journal.....Fossil.....

GRANT CO. Pop. \$4,750

Dem. vote in 1884, 679; Rep. 645. (908 Chinese pop.)
Location—Southeast, bordering on Nevada; area about 17,500 sq. m. **Natural Features**—Surface partly mountainous; much forest, sage brush lands excellent for farming, and rocky hills; soil fertile; good cattle and sheep ranges. **Chief Products**—Wheat, oats, barley, potatoes, hay; **stock-raising** main occupation. **Lumber** is largely exported. Gold is found in large quantities. Manufacturing establishments of all kinds, in 1880, 19; capital invested, \$53,800; hands employed, 30; value of products, \$97,701. **County-seat** Canyon City, pop. \$425.
Circ
 East Oregon Herald.....Dem...Burns.....
 Harney Valley Items..... "
 Grant County News.....Ind...Canyon City†... 1,140
 Eagle.....Local..Long Creek..... 473

JACKSON CO. Pop. \$11,000

Dem. vote in 1884, 1,251; Rep. 947. (337 Chinese pop.)
Location—Southwest, bordering on California; area about 2,000 sq. m. **Natural Features**—Surface partly mountainous; traversed by the Cascade Range; extensive forests; soil generally fertile; extensive placer and quartz

mines. **Chief Products**—Fruits, oats, wheat, barley, corn, hay, berries, etc.; live-stock; Raising of apples, pears, peaches, prunes, etc., is becoming a leading industry of the country. Manufacturing establishments of all kinds, in 1880, 37; capital invested, \$219,800; hands employed, 100; value of products, \$236,721. **County-seat** Jacksonville, pop. \$1,500.
Circ
 Tidings.....Ind...Ashland..... 1390
 Democratic Times.....Dem...Jacksonville†... *2,200
 Advertiser.....Ind...Medford.....

JOSEPHINE CO. Pop. \$3,000

Dem. vote in 1884, 303; Rep. 244. (291 Chinese pop.)
Location—Southwest, bordering on California; area about 1,600 sq. m. **Natural Features**—Surface partly mountainous, partly hilly; extensive forests; soil fertile in valleys. **Chief Products**—Oats, wheat, barley, corn, hay, live-stock. Manufacturing establishments of all kinds, in 1880, 73; capital invested, \$25,150; hands employed, 10; value of products, \$34,413. **County-seat** Kerby, pop. —
Circ
 Rogue River Courier.....Rep...Grant's Pass.... 1650

KLAMATH CO. Pop. \$2,000

Dem. vote in 1884, 177; Rep. 155.
Natural Features—Surface diversified; soil fertile, well timbered and watered; good building-stone. **Chief Products**—Wheat, rye, oats, barley, vegetables. Flour and saw-mills. **County-seat** Linkville, pop. \$500.
Circ
 Klamath County Star.....Ind...Linkville†..... 1450

LAKE CO. Pop. \$3,500

Dem. vote in 1884, 230; Rep. 160. (7 Chinese pop.)
Location—South, bordering on California; area about 12,000 sq. m. **Natural Features**—Surface partly mountainous; has several large lakes. **Stock-raising** chief interest. Manufacturing establishments of all kinds, in 1887, 34; capital invested, \$95,000; hands employed, 54; value of products, \$120,000. **County-seat** Lake View, pop. \$600.
Circ
 Lake County Examiner.....Ind...Lake View†..... 1575

LANE CO. Pop. \$13,000

Rep. vote in 1884, 1,251; Dem. 1,232. (89 Chinese pop.)
Location—West, bordering on the Pacific Ocean and extending east to the Cascade Range, and intersected by the Willamette River; area about 4,000 sq. m. **Natural Features**—Surface mountainous in the west; northern portion embraces a part of the Willamette Valley, soil here is fertile. **Chief Products**—Wheat, hops, oats, barley, potatoes, butter, wool, hay; fine fruit country; live-stock; lumber is a leading export. Manufacturing establishments of all kinds, in 1880, 49; capital invested, \$237,650; hands employed, 80; value of products, \$336,570. **County-seat** Eugene City, pop. \$1,800.
Circ
 Guard.....Dem...Eugene City†... 1,032
 Oregon State Journal.....Rep... " 1800
 Register.....Rep... " 1720

LINN CO. Pop. 12,676

Dem. vote in 1884, 1,641; Rep. 1,444. (100 Chinese pop.)
Location—West, bordering on the Willamette River; area about 2,400 sq. m. **Natural Features**—Surface partly mountainous, partly prairie; large forests; Mt. Jefferson on eastern border; soil of the valleys and prairies fertile. **Chief Products**—Oats, wheat, large; barley, flax, potatoes, butter, wool, hay; live-stock. **Manufactures**—Furniture, flour, lumber machinery, saddlery, sashes, etc. Manufacturing establishments of all kinds, in 1880, 118; capital invested, \$485,526; hands employed, 285; value of products, \$976,721. **County-seat** Albany, pop. \$2,750.
Circ
 Herald (daily)—see Herald— } Rep...Albany†..... 1,000
 Disseminator..... }
 Herald-Disseminator.....Rep... " 12,000
 Real Estate Conveyer (mo.)..R. E.. "
 State Rights Democrat.....Dem... " 11,248
 Express.....Ind...Lebanon..... *350

MALHEUR CO. Pop. —

New County.
 New Atlas.....Local..Ontario..... *Circ*

CIRCULATION: † Publishers' reports. Roman figures—estimated. * Sworn. † County-seat.
 POPULATION: § Estimated. Unmarked—Census of 1880.

MARION CO.....Pop. \$17,000

Rep. vote in 1884, 2,193; Dem. 1,627. (306 Chinese pop.)

Location—Northwest, bordering on the Willamette River and the Cascade Range; area about 1,000 sq. m. **Natural Features**—Surface mountainous in the east, hilly in the west, a wide level prairie in the southwest; soil fertile. **Chief Products**—Wheat, oats, potatoes, butter, wool, hay, fruits; live-stock. **Manufactures**—Flour, furniture, linseed-oil, lumber, sashes, woollen goods. **Manufacturing establishments of all kinds, in 1880, 111; capital invested, \$608,830; hands employed, 300; value of products, \$1,424,979. County-seat Salem (State Capital also), pop. \$6,500.**

Capital Journal (daily).....	Rep..	Salem †	Circ
Capital Journal.....	Rep..	"	
Oregon Statesman (daily).....	Rep..	"	\$1,400
Oregon Statesman.....	Rep..	"	\$3,000
Oregon Vidette (daily).....	Dem..	"	
Oregon Vidette.....	Dem..	"	\$1,200
World's Advance- Thought (Ethical) (monthly).....	"	"	3,000
Appeal.....	Ind..	Silverton	532

MORROW CO.....Pop. \$3,000

New County. **County-seat** Heppner, pop. \$650.

Gazette.....	Local.	Heppner †	\$800
Bunchgrass Blade.....	Ind..	Lexington.	\$785

MULTNOMAH CO.....Pop. \$45,000

Rep. vote in 1884, 5,058; Dem. 3,880. (1,983 Chinese.)

Location—Northwest, bordering on the Columbia River and the Cascade Range, and intersected by the Willamette River; area about 470 sq. m. **Natural Features**—Surface partly mountainous, partly hilly; large forests; soil fertile. **Chief Products**—Wheat, oats, barley, corn, potatoes, butter, cheese, wool, hay; live-stock. **Lumber** a leading export. **Manufactures** numerous and varied. **Manufacturing establishments of all kinds, in 1880, 162; capital invested, \$1,958,025; hands employed, 1,148; value of products, \$2,867,271. County-seat Portland, pop. \$40,000.**

Courier.....	Ind.Rep.	Albina	\$480
Pacific Baptist (semi-mo.).....	Bapt.	East Portland	\$1,100
Packet.....	Dem..	"	\$750
Sunday Morning Star.....	Rep..	"	\$960
Vindicator.....	Neut..	"	
A.O.U.W. Reporter (mo.)..	A.O.U.W.	Portland†	
Catholic Sentinel.....	Cath..	"	\$2,400
Evening Telegram (daily).....	Rep..	"	\$3,977
Freie Presse.....	Ind..	"	2,000
Journal of Commerce.....	Com..	"	2,000
Lewis & Dryden's Railway Guide (monthly).....	Travel	"	6,000
Morning Oregonian—see Oregonian, also Sunday Oregonian.....	Rep..	"	10,500
News (daily).....	Rep..	"	\$5,600
News.....	Rep..	"	\$4,300
North Pacific Rural Spirit.....	Agric.	"	
Northwest.....	Fam..	"	\$2,900
Oregonian.....	Rep..	"	\$14,500
Oregon and Washington Churchman (mo.)—dated Vancouver, Clarke Co., Wash., also.....	Episc.	"	\$1,600
Oregon Siftings.....	Ind..	"	
Pacific Christian Advocate.Meth.....	"	"	\$2,100
Pacific Express.....	Fam.& Prohib.	"	1,200
Pacific Farmer.....	Agric.	"	4,000
Saturday Morning Times.....	"	"	
Staats Zeitung (daily).....	Ind..	"	\$500
Staats Zeitung.....	Ind..	"	\$3,000
Sunday Mercury.....	Ind..	"	
Sunday Oregonian.....	Rep..	"	15,000
Sunday Welcome.....	Ind..	"	\$5,200
West Shore (monthly-Illust.)..	Lit..	"	\$25,000
World.....	Dem..	"	2,750

POLK CO.....Pop. \$7,500

Rep. vote in 1884, 759; Dem. 748. (205 Chinese.)

Location—Northwest, bordering on the Willamette River and the Coast Range; area about 650 sq. m. **Natural Features**—Surface partly mountainous, partly hilly;

large forests; soil generally fertile. **Chief Products**—Wheat and oats large, potatoes, butter, wool, hay, hops; live-stock. **Lumber** a leading export. **Manufactures**—Flour, lumber, saddlery, woollens, etc. **Manufacturing establishments of all kinds, in 1880, 49; capital invested, \$138,650; hands employed, 98; value of products, \$238,231. County-seat Dallas, pop. \$850.**

Polk County Itemizer.....	Ind..	Dallas†	\$1,015
West Side.....	Ind..	Independence..	1,000
Polk County Observer.....	Rep..	Monmouth.....	

TILLAMOOK CO.....Pop. 970

Rep. vote in 1884, 202; Dem. 155.

Location—Northwest, bordering on the Pacific Ocean and the Coast Range; area about 1,800 sq. m. **Natural Features**—Surface almost entirely covered with forests of spruce-pine, etc. **Chief Products**—Wheat, oats, potatoes, butter, hay; live-stock. **Lumber** a leading export. **Manufacturing establishments of all kinds, in 1880, 3; capital invested, \$15,900; hands employed, 4; value of products, \$10,300. County-seat Tillamook, pop. — No Papers.**

UMATILLA CO.....Pop. \$14,000

Dem. vote in 1884, 2,003; Rep. 1,861. (139 Chinese.)

Location—Northeast, bordering on Washington and the Columbia River; area about 3,000 sq. m. **Natural Features**—Surface partly mountainous, with high table-lands and rolling prairies; soil fertile; the rolling prairies are good stock ranges; gold is found in the mountains and the bars of the Columbia River. **Chief Products**—Oats, wheat, barley, corn, potatoes, butter, wool, hay; live-stock. **Manufacturing establishments of all kinds, in 1887, 30; capital invested, \$250,000; hands employed, 110; value of products, \$1,500,000. County-seat Pendleton, pop. \$3,500.**

Home Press.....	Ind..	Centreville.....	\$700
Eagle.....	Ind..	Milton.....	\$480
East Oregonian (daily).....	Dem..	Pendleton.....	
East Oregonian (semi-wkly).....	Dem..	"	\$1,500
Tribune (semi-weekly).....	Rep..	"	\$1,210
Leader.....	Ind..	Weston.....	\$730

UNION CO.....Pop. \$8,500

Dem. vote in 1884, 1,293; Rep. 1,216. (235 Chinese.)

Location—Extreme northeast, bordering on Washington Territory, and separated from Idaho by the Snake River; area about 4,300 sq. m. **Natural Features**—Surface largely mountainous and hilly; large forests; gold, silver, and copper abound. **Chief Products**—Wheat, oats, barley, potatoes, butter, hay, wool; live-stock. **Lumber** a leading export. Several flour and saw-mills. **Manufacturing establishments of all kinds, in 1880, 43; capital invested, \$172,325; hands employed, 81; value of products, \$261,973. County-seat Union, pop. \$750.**

Gazette.....	Rep..	La Grande.....	\$700
Journal.....	Dem..	"	\$600
Oregon Scout.....	Ind..	Union †	1,000

WALLOWA CO.....Pop. \$4,000

Evenly divided politically in 1884.

Location—Extreme Northeast; area, about 1,600 sq. m. **Natural Features**—Varied, mountains on South, numerous valleys, mostly rolling hills; soil fertile and well watered; fine agricultural lands, grazing lands, immense bodies of timber; fine marble in large deposits, building stone; galena and silver-bearing mineral veins in the mountains. **Chief Products**—Cereals and vegetables, hay, wool, etc.; live-stock. **Manufactures**—Flour mills and saw mills. **County-seat** Joseph, pop. \$250.

Wallowa Signal.....	Local.	{Enterprise.....	Circ
		{Alder P. O.)	
Wallowa Chieftain.....	Ind..	Joseph †	\$600

WASCO CO.....Pop. 11,120

Rep. vote in 1884, 1,634; Dem. 1,360. (1,159 Chinese.)

Location—North-central, separated from Washington Territory by the Columbia River, and bordering on the Cascade Range; area about 9,600 sq. m. **Natural Features**—Surface mountainous, Mt. Hood on western border; river valleys are fertile. **Chief Products**—Wheat, oats, barley, corn, potatoes, butter, hay, wool, live-stock; salmon. **Manufacturing establishments of all kinds, in 1880, 45; capital invested, \$150,550; hands employed, 219; value of products, \$657,396. County-seat The Dalles, pop. \$4,500.**

Times-Mountaineer.....	Rep..	The Dalles †	1,250
Wasco County Sun.....	Dem..	"	\$1,080

CIRCULATION: † Publishers' reports, Roman figures—estimated. * Sworn. † County-seat.
POPULATION: § Estimated. Unmarked—Census of 1880.

WASHINGTON CO.....Pop. \$8,000
 Rep. vote in 1884, 946; Dem. 766. (68 Chinese.)
Location—Northwest, bordering on the Willamette River and the Coast Range; area about 650 sq. m. **Natural Features**—Surface partly mountainous, diversified with prairies and groves of timber. **Chief Products**—Oats, wheat, potatoes, wool, butter, hay; live-stock. **Manufacturing establishments** of all kinds, in 1880, 39; capital invested, \$104,900; hands employed, 91; value of products, \$223,845. **County-seat** Hillsboro, pop. \$700.

Circ
 Independent.....Ind... Hillsboro † *850

YAMHILL CO.....Pop. \$8,750
 Rep. vote in 1884, 1,184; Dem. 1,034. (127 Chinese.)
Location—Northwest, bordering on the Willamette River and the Coast Range; area 610 sq. m. **Natural Features**—Surface undulating; extensive forests; soil in the east fertile. **Chief Products**—Wheat and oats large; barley, potatoes, butter, wool, hay, live-stock. **Manufacturing establishments** of all kinds, in 1880, 71; capital invested, \$174,650; hands employed, 90; value of products, \$368,642. **County-seat** McMinnville, pop. \$1,500.

Circ
 Yamhill County Herald.....Ind....Dayton..... \$300
 Oregon Register.....Dem..LaFayette..... \$600
 West Side Telephone.....Dem..McMinnville... \$650
 Yamhill County Reporter } Rep... " ... \$800
 (semi-weekly)..... }

CIRCULATION: † Publishers' reports, Roman figures—estimated. * Sworn. † County-seat.
 POPULATION: § Estimated. Unmarked—Census of 1880.

PENNSYLVANIA.

Population 4,282,891.....Rep. Plur. in 1884, 81,019

Rep. vote, 473,804; Dem. 392,785; Gbk. 18,932; Prohib., 15,283.

STATE CAPITAL, HARRISBURG.

PENNSYLVANIA is bounded north by New York and Lake Erie, east by New York and New Jersey, south by Delaware, Maryland, and West Virginia, and west by West Virginia and Ohio. Its greatest length from east to west is about 302 miles; its greatest breadth about 175 miles; mean length 280 miles; mean breadth 158 miles; land area, 44 985 square miles. The surface is exceedingly varied, chiefly level or slightly undulating in the southeast, hilly and mountainous in the interior, and generally rolling or broken in the west. A series of parallel ridges, members of the Appalachian system, each with a distinct name, traverse the State from northeast to southwest. The easternmost of these is the South Mountain, an extension of the Blue Ridge, and the westernmost and highest the Allegheny, from which the surface slopes generally toward Ohio. Nearly one fourth of the State is wooded, and a very large amount of lumber is manufactured, Williamsport and Lock Haven being the chief centres of this industry. The soil of the valleys and plains is generally fertile, and some of it exceedingly so. Lancaster County, and some of the counties bordering on the Ohio River, are the most productive. The State excels in dairy and market-garden produce and all the agricultural staples of the Northern States. The tobacco crop is exceeded only by that of Kentucky and Virginia, reaching in 1880 nearly 37,000,000 lbs., of which amount Lancaster County alone produced two-thirds, and York nearly 6,000,000 lbs. Its beds of anthracite and bituminous coal and iron-ore, and the great oil basin, are sources of immense wealth. Anthracite coal is found mainly in the counties of Carbon, Dauphin, Luzerne, and Schuylkill, to some extent in Columbia and Northumberland, and semi-anthracite in limited areas in Sullivan and Wyoming. Bedford, Bradford, Centre, Clearfield, Fulton, Lycoming, and Tioga counties contain fields of semi-bituminous coal, while the bituminous coal beds are located beyond the main Allegheny Ridge, every county west of it, with the exception of Erie, yielding more or less of this coal. Mercer supplies a good block coal for furnace use. The petroleum region is situated mainly in the counties of Venango, Butler, McKean, and Clarion. Salt springs abound in the same region, also natural gas wells, the gas from which is used for heating and lighting purposes. It is rich in minerals, slate, and building-stone of many kinds. There are many medicinal springs, the principal of which are at Bedford, Doubling Gap, Ephrata, Yellow Springs, and York. The southeastern corner of the State (bounded by a line running from Trenton, N. J., to Norristown, thence nearly to Lebanon, thence across the Susquehanna in a southwesterly direction to the Maryland line, east of Gettysburg), is rich in limestone and marble, of which great quantities are quarried for use in Philadelphia. This region also produces combined iron and chromium ores, hematite, magnetic iron, and corundum. Nickel is found at Lancaster, galena at Phoenixville, zinc at Friedensville and Bethlehem. A handsome black limestone is quarried at Williamsport, roofing-slates in the Lehigh and Delaware Valleys, Silurian limestone in the Cumberland Valley and at other points. In manufactures, Pennsylvania is second only to New York, and Philadelphia is one of the principal seats of foreign and coast-wise trade. The leading exports are grain, provisions, petroleum, tobacco, oil-cake, lumber, tallow, hides, leather, shoes, cotton goods, machinery, and coal. Erie and Pittsburgh are also great commercial centres. Kensington and Chester are the chief ship building stations. Pittsburgh, Allegheny, Harrisburg, Reading, and Scranton are the chief seats of the iron manufactures. The number of manufacturing establishments in the State in 1880, was 31,232, amount of capital invested in them, \$474,510,993; total number of hands employed, 387,072; amount paid in wages, \$134,055,904; value of materials used, \$465,020,563; value of products, \$744,818,445.

There are 67 Counties in Pennsylvania. Newspapers are published in all.—Cities, towns, and villages in which papers are published number 358, of which 67 designated by a dagger (†) are county-seats. Of the 1,141 Papers which insert advertisements published in the State, 145 are daily, 2 tri-weekly, 14 semi-weekly, 785 weekly, 3 bi-weekly, 17 semi-monthly, 159 monthly, 2 bi-monthly, and 14 quarterly.

ADAMS CO.....Pop. 32,455

Dem. vote in 1884, 3,580; Rep. 3,080; Gbk. 32; Pro. 32.

Location—South, bordering on Maryland; area about 530 sq. m. **Natural Features**—Surface partly hilly; South Mountain Range on northwestern border; limestone, iron-ore, and copper; soil generally fertile. **Chief Products**—Potatoes, corn, wheat, oats, and rye, large. **Manufactures**—Carriages, flour, leather, lime, saddlery, etc. **Manufacturing establishments** of all kinds, in 1880, 276; capital invested, \$486,770; hands employed, 457; value of products, \$376,120. **County-seat** Gettysburg, pop. \$8,200.

Alpha Tau Omega Palm (quar.)	Frater, Gettysburg †	4600
CompilerDem.	42,100
Lutheran QuarterlyLuth.	4560
Pennsylvania College	} Coll.	4600
Monthly		

Star and SentinelRep.	Gettysburg †	42,000
TimesLocal.
TruthInd.
ItemInd.	New Oxford	800
CometNeut.	York Springs	1,075

ALLEGHENY CO.....Pop. 450,000

Rep. vote in 1884, 37,865; Dem. 19,469; Gbk. 2,687; Pro. 1,087.

Location—West—southwest, intersected by the Ohio River; area about 760 sq. m. **Natural Features**—Surface diversified, with hills, valleys, and ravines; bituminous coal, iron, and limestone; soil fertile and land nearly all arable. **Chief Products**—Petroleum, natural gas, coal, coke, butter, wool, hay, corn, and potatoes; oats, wheat, barley, and rye large. **Manufactures**

CIRCULATION: † Publishers' reports. Roman figures—estimated. * Sworn. † County-seat.
POPULATION: § Estimated. Unmarked—Census of 1880.

extensive, especially of glass and glassware, wool, iron, steel, and kindred products, fostered by the cheapest fuel in the world. Manufacturing establishments of all kinds, in 1884, 3583; capital invested, \$132,478,000; hands employed, 75,000; value of products, \$181,014,000. **County-seat** Pittsburgh, pop. \$200,000.

		Circ
Alleghenian.....	Ind... Allegheny.....	5,800
Alleghenier and Pittsburgh- er Sonntagsbote.....	Neut. ".....	5,800
University Courant (monthly). Coll...	".....	600
Star.....	Local. Bennett.....	1,200
Herald.....	Ind. Rep. Braddock.....	1,200
News (daily).....	Rep. ".....	1,200
Sun.....	Dem. ".....	1,000
Tribune.....	Local. ".....	1,000
Herald.....	Ind... Elizabeth.....	1,649
Etna Valley Record.....	Rep... Etna.....	1,579
Local News.....	Local. Homestead.....	1,700
News (daily).....	Ind... McKeesport.....	12,500
Sunday Herald.....	Ind... ".....	1,000
Times (daily).....	Ind... ".....	1,000
Tribune and Herald.....	Labor. ".....	1,000
Wochenblatt.....	Ind. } Mansfield..... { (Putnam P. O.).....	1,000
Business Man (monthly).....	Com... Mansfield Valley.....	12,000
Commonwealth (Colored).....	Neut. ".....	625
Item.....	Neut. ".....	625
Star—see Bennett.....	Millvale.....	4,000
American Manufacturer and Iron World.....	Mech. Pittsburgh.....	4,000
Amerikansko Slovenske Notivj (Slavonic).....	".....	3,100
Beobachter (daily).....	Dem. ".....	3,000
Bible Teacher (monthly).....	U. Presb. ".....	15,500
Builders' Gazette (semi-mo). Trade	".....	13,700
Catholic.....	Cath. ".....	4,000
Christian Advocate.....	Meth. ".....	11,000
Chronicle Telegraph (daily). Ind...	".....	122,700
Chronicle Telegraph.....	Ind... ".....	127,800
Commercial Gazette (daily) Rep...	".....	122,500
Commercial Gazette—issued in two editions.....	Rep... ".....	122,000
Commoner and Glass Worker. Trade.	".....	17,000
Commonwealth (Colored).....	".....	137,199
Dispatch (daily).....	Rep... ".....	136,250
Dispatch (Sunday).....	Rep... ".....	8,000
East End Bulletin.....	Soc... ".....	18,000
East Ender.....	Local. ".....	1,500
East End News.....	Local. ".....	18,046
Emerald Vindicator (semi-mo). Cath.	".....	15,200
Evangelical Repository and Bible Teacher (monthly).....	U. Presb. ".....	11,200
Freiheits Freund (daily).....	Rep... ".....	12,840
Freiheits Freund und Courier. Rep...	".....	5,150
Hazelwood Review.....	Soc... ".....	7500
Hotel Guide.....	Liq. Ints. ".....	1,500
House Furnisher and Out- sine (monthly).....	Household ".....	1,500
Insurance World (monthly). Ins...	".....	20,350
Katholisches Familienblatt.....	Cath. ".....	29,700
Labor Herald.....	Labor. ".....	1,500
Leader (daily).....	Ind... ".....	1,500
Leader (Sunday).....	Ind... ".....	1,500
Legal Journal.....	Legal. ".....	13,600
Life.....	Rep... ".....	14,600
Light.....	Prohib. ".....	17,100
Manufacturer's Chronicle (mo) Trade.	".....	112,000
Methodist Recorder.....	Meth. ".....	122,500
National Labor Tribune.....	Labor. ".....	12,700
National Stockman and Farmer.....	Stock. ".....	2,400
Our National Issue.....	Prohib. ".....	12,000
Pennsylvania Grocer.....	Trade. ".....	19,000
People's Advocate.....	Liq. Int. ".....	13,260
Post (daily).....	Dem. ".....	10,500
Post.....	Dem. ".....	27,395
Pottery and Glassware Re- porter.....	Trade. ".....	10,500
Presbyterian Banner.....	Presb. ".....	27,395
Press (daily).....	Ind... ".....	27,395

		Circ
Secret Society Gossip (mo). {A. O. K. } {of M. C. }	Pittsburgh.....	5,000
Smith's Broad Axe (Colored). Rep...	".....	11,000
Sonntagsblatt.....	Family ".....	10,400
South Side Guide.....	Dem. ".....	2,760
South Side Sun.....	Local. ".....	11,900
Star.....	Ind... ".....	13,500
Sunday Globe.....	Ind... ".....	9,800
Sunday Traveler.....	Rep... ".....	4,850
Times (daily).....	Rep... ".....	127,256
Trades Journal.....	K. of L. ".....	1,000
Truth (monthly).....	Lib... ".....	1,000
United Presbyterian.....	U. Presb. ".....	112,000
Volksblatt (daily).....	Ind... ".....	17,913
Volksblatt.....	Ind... ".....	16,400
Wag (Welsh).....	Rep... ".....	15,000
Woman's Missionary Record (monthly).....	Meth. ".....	13,240
Workman.....	Luth. ".....	13,240
Independent.....	Ind... Putnam.....	1,000
West-End Democrat.....	Dem. ".....	1,000
Herald.....	Ind... Sharpsburg.....	700
Observer.....	Rep... ".....	926
Record.....	Local. Springdale.....	1,000
Allegheny Valley Times.....	Ind... Tarentum.....	1,000
Sun.....	Ind... ".....	1,000
Review.....	Local. Verona.....	1,000
Call.....	Local. Wilkinsburg.....	1,000

ARMSTRONG CO.....Pop. 47,641

Rep. vote in 1884, 4,685; Dem. 3,591; Pro. 275; Gbk. 156.
Location—West, intersected by the Allegheny River; area about 610 sq. m. **Natural Features**—Surface hilly and rolling; soil mostly fertile; large forests; petroleum, natural gas, glass sand, coal, and limestone. **Chief Products**—Butter, wool, hay, corn, oats, wheat, and rye; iron, coal, and salt. **Manufactures** important. Manufacturing establishments of all kinds, in 1880, 200; capital invested, \$1,918,656; hands employed, 1,111; value of products, \$2,328,657. Large plate glass works and coke ovens in process of erection, which will employ 2,600 men. **County-seat** Kittanning, pop. \$4,500.

		Circ
Herald (semi-weekly).....	Ind... Apollo.....	700
News.....	Ind... Dayton.....	1936
Journal.....	Ind... Freeport.....	1800
Armstrong Democrat and Sentinel.....	Dem. Kittanning.....	800
Armstrong Republican.....	Rep... ".....	11,200
County Standard.....	Rep... ".....	1,400
Globe.....	Dem... ".....	1,100
Times.....	Ind... ".....	1,100
Union Free Press.....	Rep... ".....	1,100
Advance.....	Ind... Leechburg.....	1600
Phoenix.....	Ind... Parker Landing.....	460

BEAVER CO.....Pop. 39,605

Rep. vote in 1884, 5,075; Dem. 3,546; Gbk. 222; Pro. 138.
Location—West, bordering on Ohio, intersected by the Ohio River; area about 450 sq. m. **Natural Features**—Surface undulating, with large forests; soil fertile; limestone, petroleum, and bituminous coal. **Chief Products**—Butter, wool, hay, corn, and potatoes; live stock; oats, wheat, rye, and barley. **Manufactures** are numerous and important. Manufacturing establishments of all kinds, in 1880, 180; capital invested, \$2,372,565; hands employed, 2,881; value of products, \$4,064,638. **County-seat** Beaver, pop. \$1,850.

		Circ
Argus and Radical.....	Rep... Beaver.....	1,700
Globe-Star.....	Dem... ".....	11,546
Times.....	Rep... ".....	11,100
Genevan (monthly).....	Coll... ".....	1275
Evening Journal (daily).....	Rep... Beaver Falls.....	1,000
Spray of the Falls (monthly).....	Fam... ".....	720
Tribune (daily).....	Rep... ".....	1,100
Tribune.....	Rep... ".....	1,100
Beaver Valley News (daily).....	Rep... New Brighton.....	1800
Beaver Valley News.....	Rep... ".....	11,100
Argus (daily).....	Rep... Rochester.....	1510

BEDFORD CO.....Pop. 34,929

Rep. vote in 1884, 3,985; Dem. 3,515; Gbk. 42; Pro. 31.
Location—South, bordering on Maryland; area about 1,000 sq. m. **Natural Features**—Surface mountainous, the main Allegheny Range forms the western boundary; soil in the valleys fertile; iron-ore abundant; much forest. Broad Top Mountain coal is mined here. Bedford Mineral Springs are in this county. **Chief Products**—Butter, hay, wool, corn, potatoes, oats, wheat,

CIRCULATION: † Publishers' reports. Roman figures—estimated. * Sworn. † County-seat.
POPULATION: § Estimated. Unmarked—Census of 1880.

rye, and buckwheat; live-stock. **Mining and manufacturing.** Manufacturing establishments of all kinds, in 1880, 254; capital invested, \$1,369,993; hands employed, 610; value of products, \$1,747,617. **County-seat** Bedford, pop. \$2,500.

Gazette.....	Dem.. Bedford †	12,200
Inquirer.....	Rep.. "	1,900
Leader.....	Rep.. Everett	
Press.....	Rep.. "	1,050
Herald.....	Ind.. Saxton	550

BERKS CO.....Pop. 122,597

Rep. vote in 1884, 16,484; Rep. 9,587; Pro. 129; Gbk. 97.

Location—Southeast; area about 900 sq. m. **Natural Features**—The Kittatinny or Blue Mountains form the northwestern boundary, and South Mountain traverses the southeast-central; the Kittatinny Valley lies between and forms the greater part of the county; the soil is carefully cultivated and extremely fertile; it has rich iron mines, limestone and slate. **Iron Manufacture** the leading industry. **Chief Products**—Dairy produce, potatoes, hay, wool, corn, oats, wheat, rye, tobacco and live-stock all extensive and important. **Manufactures** of forged and rolled iron, flour, hats and caps, leather, and many other goods. Manufacturing establishments of all kinds, in 1880, 1,944; capital invested, \$12,522,140; hands employed, 1,008; value of products, \$20,143,164. **County-seat** Reading, pop. \$55,000.

Dispatch.....	Ind.. Birdsboro.....	760
Evening Dispatch (daily).....	Ind.. ".....	
Demokrat (Eng. & Ger.).....	Dem.. Boyertown	1,350
Farm and Home Visitor (mo). Poul.	".....	
Item.....	Local.. Hamburg	650
Schnellpost.....	Dem.. "	1,960
American Patriot (Eng. & Ger.)	Local.. Kutztown	1,565
Journal (German).....	Local.. "	1,755
Adler.....	Dem.. Reading †	45,000
Banner von Berks.....	Dem.. "	1,500
Berks and Schuylkill Journal	Rep.. "	4,100
Biene (Sunday).....	Dem.. "	1,900
Deutsche Eiche.....	D. O. of H.	12,000
Eagle (daily).....	Ind.. "	9,579
Eagle (Sunday).....	Ind.. "	14,051
Eagle.....	Ind.. "	4,500
Evening Telegram (daily).....	Ind.. "	13,200
Herald (daily).....	Ind.. "	13,125
Herald.....	Ind.. "	13,050
Ledger.....	Non-pol.	
Lutherisches Kirchenblatt.....	Luth.. "	13,650
News.....	Dem.. "	13,000
Post (daily—German)—see } Banner von Berks, also Biene }	Dem.. "	1,900
Reformed Church Record.....	Ref. Ch.	
Reformirte Hausfreund (bi-w.)	Ref. Ch.	12,000
Republikaner von Berks.....	Rep.. "	1,400
Sonntagsgast (monthly).....	Fam.. "	14,000
Times (daily)—see Berks } and Schuylkill Journal..... }	Rep.. "	14,220
News.....	Local.. Womelsdorf	400

BLAIR CO.....Pop. 52,740

Rep. vote in 1884, 6,396; Dem. 4,649; Pro. 252; Gbk. 133.

Location—Southwest-central; area about 510 sq. m. **Natural Features**—Surface rugged, mountainous, and largely unfit for cultivation; main range of the Alleghenies forms northwestern boundary; Dunning's Mountain crosses the interior; the limestone valleys are fertile; bituminous coal and iron ore. **Chief Products**—Butter, hay, corn, oats, wheat, rye, and live-stock. **Mining and Manufactures**—Coal and iron extensively mined; large quantities of pig-iron, blooms, forged and rolled iron are made. Manufacturing establishments of all kinds, in 1880, 254; capital invested, \$3,017,563; hands employed, 2,192; value of products, \$4,233,552. **County-seat** Hollidaysburg, pop. \$3,700.

Blair County Radical.....	Rep.. Altoona.....	900
Deutsche Volksfuhrer.....	Ind.. "	11,200
Gospel Trumpet (monthly).....	Relig. "	13,000
Independent (daily).....	Ind.. "	
Independent.....	Ind.. "	
Mirror (daily).....	Local.. "	
Morning Tribune (daily)—see Tribune.....	Rep.. "	13,235

Sun.....	Dem.. Altoona.....	800
Sunday Graphic-News.....	Ind.. "	1,000
Times (daily).....	Dem.. "	2,000
Times.....	Dem.. "	895
Tribune.....	Ind.. "	11,900
Democratic Standard.....	Dem.. Hollidaysburg †	700
Register.....	Rep.. "	1,000
Herald.....	Ind.. Martinsburg.....	1,600
Herald (daily).....	Rep.. Tyrone.....	400
Herald.....	Rep.. "	980
Times.....	Dem.. "	1,800

BRADFORD CO.....Pop. 58,541

Rep. vote in 1884, 8,405; Dem. 4,216; Pro. 521; Gbk. 304.

Location—Northeast, bordering on New York; area about 1,160 sq. m. **Natural Features**—Surface hilly; soil fertile; iron, bituminous coal, and sandstone. **Chief Products**—Butter, hay, wool, corn, potatoes, oats, buckwheat, wheat, rye, and live-stock. Chief articles of export are butter, bituminous coal, lumber and leather. Manufacturing establishments of all kinds, in 1880, 406; capital invested, \$1,910,434; hands employed, 1,674; value of products, \$3,700,301. **County-seat** Towanda, pop. \$4,000.

Gazette.....	Rep.. Athens.....	960
Sentinel.....	Ind.. Canton.....	1,700
Advertiser.....	Rep.. Le Raysville.....	1,400
Enterprise.....	Local.. Monroeton.....	1,500
Game Fowl (monthly).....	Poult. Sayre.....	1,500
Bradford Argus.....	Dem.. Towanda †	1,900
Bradford Republican.....	Rep.. "	4,377
Reporter-Journal.....	Rep.. "	1,775
Review (daily).....	Ind.. "	1,925
Review.....	Ind.. "	1,700
Northern Tier Gazette.....	Rep.. Troy.....	1,720
Register.....	Local.. "	1,720
Rocket.....	Local.. Wyalusing.....	

BUCKS CO.....Pop. 68,656

Dem. vote in 1884, 8,604; Rep. 8,191; Pro. 84; Gbk. 19.

Location—Southeast, separated from New Jersey by the Delaware River; area about 590 sq. m. **Natural Features**—Surface hilly in the north, rest undulating; soil highly cultivated; much building sandstone and limestone, plumbago. **Chief Products**—Dairy and market-garden produce, hay, corn, potatoes, oats, wheat, rye and tobacco in large quantities; live-stock mainly horses, cattle, and swine. **Manufactures** of butter and cheese, cassimeres, cigars, clothing, hosiery, leather, lumber, stoves, wagons, worsted goods, and many other articles. Manufacturing establishments of all kinds, in 1880, 591; capital invested, \$5,039,014; hands employed, 3,609; value of products, \$6,208,202. **County-seat** Doylestown, pop. \$2,100.

Bucks County Gazette.....	Rep.. Bristol.....	650
Leader (monthly).....	Local.. "	
Observer.....	Dem.. "	650
Bucks Co. Express and Reform (German).....	Ind. Dem. Doylestown †	
Bucks County Intelligencer.....	Rep.. "	4,203
Bucks County Mirror.....	Dem.. "	
Democrat.....	Dem.. "	13,300
Intelligencer (daily)—see Bucks County Intelligencer.....	Rep.. "	762
Morgenstern.....	Rep.. "	12,100
Delaware Valley Advance.....	Ind.. Hulmeville.....	11,035
Standard.....	Rep.. Langhorne.....	1,960
Familienfreund.....	Ind.. Milford Square.....	11,454
Enterprise.....	Ind.. Newtown.....	12,016
Banner (English & German).....	Ind.. Perkaskie.....	
Central News.....	Ind.. "	1,750
Free Press.....	Ind.. Quakertown.....	11,110
Times.....	Local.. Springtown.....	1,750

BUTLER CO.....Pop. \$57,000

Rep. vote in 1884, 5,217; Dem. 4,236; Pro. 387; Gbk. 110.

Location—West; Allegheny River touches northeast and southeast borders; area about 820 sq. m. **Natural Features**—Surface undulating; soil fertile, and good pasturage; bituminous coal, petroleum, iron, and limestone. **Chief Products**—Butter, wool, hay, corn, potatoes, oats, wheat, rye, buckwheat, and live-stock all abundant. **Manufactures** include brick, carriages, furniture, glass works, leather, lumber, saddlery, etc.

CIRCULATION: † Publishers' reports. Roman figures—estimated, * Sworn, † County-seat. POPULATION: § Estimated, Unmarked—Census of 1880.

Manufacturing establishments of all kinds, in 1880, 282; capital invested, \$744,580; hands employed, 556; value of products \$1,080,290. **County-seat** Butler, pop. 55,500.

Circ
 Millerstown Herald.....Dem..Barnhart's Mills\$1,100
 Butler County Record.....Ind...Butler†.....1,092
 Citizen.....Rep.. ".....\$1,500
 Democratic Herald.....Dem.. ".....\$2,200
 Eagle.....Rep.. ".....\$1,680
 Times (daily).....Ind.. ".....\$450
 Times.....Dem.. ".....\$576
 Connoquenessing Valley News.....Ind...Zelienople.....1,500

CAMBRIA CO.....Pop. 46,811

Dem. vote in 1884, 4,816; Rep. 4,253; Gbk. 321; Pro. 177.
Location—Southwest-central; area about 670 sq. m. **Natural Features**—Elevated table-land; uneven surface; main range of the Alleghenies forms southeastern boundary; bituminous coal and iron ore abundant; extensive forests. **Chief Products**—Butter, hay, wool, corn, potatoes, oats, wheat, rye, and live-stock. **Lumber** chief export. **Manufactures**—Cambria Iron Works, situated at Johnstown. Manufacturing establishments of all kinds, in 1880, 272; capital invested, \$3,864,245; hands employed, 4,641; value of products, \$20,143,164. **County-seat**, Ebensburg, pop. 1,123.

Circ
 News.....Dem..Carrolltown.....\$920
 Cambria Freeman.....Dem..Ebensburg†.....\$1,200
 Cambria Herald.....Rep.. ".....\$800
 Local News.....Local.. ".....\$450
 Industrial Vindicator.....Ind...Gallitzin.....\$986
 Democrat.....Dem..Johnstown.....1,400
 Freie Presse.....Dem.. ".....
 Tribune (daily).....Rep.. ".....\$1,621
 Tribune.....Rep.. ".....\$3,015

CAMERON CO.....Pop. 5,159

Rep. vote in 1884, 757; Dem. 590; Pro. 4; Gbk. 3.
Location—Northwest-central; area about 880 sq. m. **Natural Features**—Surface hilly and generally covered with forests. **Lumbering** the chief industry; agricultural products small, but increasing; no manufactures of importance; coal and coke leading products; there is a machine shop and a large foundry at Emporium. Manufacturing establishments of all kinds, in 1880, 24; capital invested, \$594,500; hands employed, 201; value of products, \$1,017,701. **County-seat** Emporium, pop. 1,850.

Circ
 Gazette.....Ind...Driftwood.....\$750
 Independent.....Dem..East Emporium.....800
 Cameron County Press.....Rep..Emporium†.....\$800

CARBON CO.....Pop. 31,923

Dem. vote in 1884, 3,392; Rep. 3,250; Pro. 97; Gbk. 76.
Location—East, intersected by the Lehigh River; area about 400 sq. m. **Natural Features**—Parallel ridges of mountains, the Blue or Kittanny, bound it on the southeast; very little fertile soil. **Mining**. Anthracite coal, the chief export; **Manufactures**, chiefly lumber. Agricultural products very limited. Manufacturing establishments of all kinds, in 1884, 89; capital invested, \$2,500,000; hands employed, 2,000; value of products, \$2,400,370. **County-seat** Mauch Chunk, pop. 4,791.

Circ
 Record.....Ind..Dem..Lansford.....\$1,000
 Carbon Advocate.....Ind...Lehighton.....\$1,100
 Coal Gazette.....Rep..Mauch Chunk†.....1,128
 Democrat.....Dem.. ".....\$1,690
 Times (daily).....Local.. ".....
 Record—see Lansford.....Summit Hill.....
 Herald.....Ind...Weatherly.....\$800

CENTRE CO.....Pop. 37,922

Dem. vote in 1884, 4,496; Rep. 4,057; Pro. 98; Gbk. 45.
Location—Central; area about 1,230 sq. m. **Natural Features**—The Allegheny, Bald Eagle, and other ranges traverse it; these are covered with valuable forests; but little arable land; the valleys are very fertile; much iron, limestone, and stone-coal. **Chief Products**—Butter, hay, wool, corn, potatoes, wheat, oats, rye, and barley; live-stock. **Manufactures**—Chiefly carriages, farm implements, flour, iron, leather, etc. Manufacturing establishments of all kinds, in 1880, 345; capital invested, \$3,165,470; hands employed, 1,764; value of products, \$3,591,527. **County-seat** Bellefonte, pop. 54,000.

Circ
 Centre Democrat.....Dem..Bellefonte†.....\$1,200
 Democratic Watchman.....Dem.. ".....\$2,375
 Fountain.....Lit... ".....\$450
 Keystone Gazette.....Rep.. ".....
 News (daily).....Rep.. ".....\$750
 Republican.....Rep.. ".....\$2,476
 Centre County Times.....Dem..Centre Hall.....\$1,050
 Centre Reporter.....Dem.. ".....\$1,035
 Journal.....Dem..Millheim.....768
 Journal.....Ind...Philipsburg.....
 Ledger (semi-wkly).....Ind.. ".....\$1,550
 Wage-Earners Journal.....Labor.. ".....
 Free Lance (monthly).....Coll...State College...\$350

CHESTER CO.....Pop. 83,481

Rep. vote in 1884, 10,885; Dem. 7,102; Pro. 507; Gbk. 85.
Location—Southeast, bordering on Maryland and Delaware; area about 760 sq. m. **Natural Features**—Surface finely diversified, hilly and undulating; the beautiful Chester valley reaches from the Schuylkill to the Octorara, and is about 30 m. long by about 2 m. wide, the soil of which is exceedingly fertile; northern part of county more rugged, and contains much lead, iron, and other minerals, good lime-stone, and marble; potteries, plumbago works, copper refining. **Chief Products**—Farm, dairy, and market produce of all kinds; agriculture being carried to great perfection. **Manufactures** numerous, and embrace brick, carriages, cloth dressing, cotton and woolen goods, iron and castings, leather, and saw and flour mills. Manufacturing establishments of all kinds, in 1880, 787; capital invested, \$6,411,593; hands employed, 4,891; value of products, \$10,404,331. **County-seat** West Chester, pop. 7,046.

Circ
 Chester Valley Union; Rep...Coatesville.....\$1,000
 —Issued in two editions...} Fam.. ".....
 Home Monthly.....Fam.. ".....
 Times.....Rep.. ".....\$800
 Chester County Archive.....Ind...Downingtown...900
 Review.....".....
 Graphic.....Ind...Honeybrook.....\$530
 Kennett Advance.....Rep..Kennett Square\$1,400
 Kennett News and Advertiser.....Ind... ".....950
 Item.....Ind...Malvern.....\$1,008
 Monitor.....Local.. ".....
 Herald.....Rep..Oxford.....\$792
 Press.....Ind... ".....\$3,039
 Chester County Times.....Neut..Parkesburg.....
 Farmers' Magazine and } Agric. ".....
 Rural Guide (monthly)...} Poultry Keeper (mo.).....Poult. ".....
 Messenger.....Ind...Phoenixville.....1,150
 Republican.....Rep.. ".....
 Star (daily).....Ind... ".....\$1,750
 Sun.....Ind...Spring City.....
 American Republican.....Rep..West Chester†.....2,000
 Chester County Democrat.....Dem.. ".....\$2,500
 Chester County Post (German).....Dem.. ".....\$150
 Chester Co. Village Record } Rep.. ".....\$7,540
 —issued in two editions...} Jeffersonian.....Dem.. ".....5,400
 Local News (daily).....Neut.. ".....9,200
 Republican (daily) — see } Rep.. ".....3,000
 American Republican.....} Village Record (daily) — see } Rep.. ".....\$1,500
 Chester Co. Village Record, } Independent and Chester } Ind...West Grove...640
 County Mirror.....} County Mirror.....}

CLARION CO.....Pop. 40,328

Dem. vote in 1884, 3,822; Rep. 2,679; Gbk. 394; Pro. 139.
Location—West, bordering on the Allegheny River; area about 670 sq. m. **Natural Features**—Surface hilly; soil generally fertile; bituminous coal, petroleum, iron, fire clay and limestone timber abundant. **Chief Products**—Butter, wool, hay, corn, potatoes, oats, wheat, rye, buckwheat; live-stock, coal. **Manufactures** include boat building, carriages, castings, coke, farm implements, leather, lumber, pig-iron, and saddlery. Manufacturing establishments of all kinds, in 1880, 225; capital invested, \$1,168,807; hands employed, 651; value of products, \$992,552. **County-seat** Clarion, pop. 1,500.

Circ
 Democrat.....Dem..Clarion†.....\$2,000
 Jacksonian.....Dem.. ".....
 Republican Gazette.....Rep.. ".....\$3,175
 Review.....Ind...East Brady.....720
 Clarion County National.....Nat. {Edenburg.....1,000
 {Knox, P. O. }
 Clarion County Observer.....Ind... ".....
 Labor's Friend (mo).....Labor.. ".....
 Vindicator.....Ind...New Bethlehem.....\$340

CIRCULATION: † Publishers' reports. Roman figures—estimated. * Sworn. † County-seat.
 POPULATION: § Estimated. Unmarked—Census of 1880.

CLEARFIELD CO.....Pop. 43,408

Dem. vote in 1884, 5,169; Rep. 4,271; Gbk. 201; Pro. 122.
Location—West-central, mainly on western slope of the Alleghenies; area about 1,190 sq. m. **Natural Features**—Surface diversified with uplands, high hills and ravines; soil in the uplands good for pasture, and fertile in parts; eastern portion generally too rugged for cultivation; bituminous coal, fire-clay and iron abundant; extensive forests. **Chief Products**—Butter, hay, wool, corn, potatoes, oats, wheat, rye, buckwheat; live-stock. **Manufactures**, flour and saw mills, iron castings, leather and metallic wares. **Lumbering**. Manufacturing establishments of all kinds, in 1880, 261; capital invested, \$2,773,227; hands employed, 1,280; value of products, \$2,584,539. **County-seat** Clearfield, pop. 3,230.

Enterprise.....	Ind....	Clearfield †
Public Spirit.....	Ind. Dem.	"\$1,392
Raftsmen's Journal.....	Rep.	"\$1,296
Republican.....	Dem.	"\$1,848
Standard.....	Local.	Coalport580
Review.....	Rep.	Curwensville\$1,310
Courier (daily).....	Rep.	Du Bois1,050
Courier.....	Rep.	"960
Express.....	Local.	"575
Observer.....	Dem.	Houtzdale960
Courier.....	Dem.	Osceola Mills575
Saturday Sentinel.....	Local.	Pennfield

CLINTON CO.....Pop. 26,278

Dem. vote in 1884, 3,625; Rep. 2,625; Pro. 69; Gbk. 34.
Location—North-central; area about 860 sq. m. **Natural Features**—Surface mountainous; the Alleghenies extend along eastern border; soil in valleys fertile; coal and iron abundant; large forests. **Chief Products**—Butter, wool, hay, corn, potatoes, oats, wheat, tobacco; live-stock. **Manufactures** are brick, nails, iron-castings, carriages, engines, news and rag paper, flour and saw mills, leather, machinery, railroad cars, etc. **Lumbering**. Manufacturing establishments of all kinds, in 1880, 186; capital invested, \$1,405,183; hands employed, 901; value of products, \$1,850,788. **County-seat** Lock Haven, pop. 37,000.

Clinton Democrat.....	Dem.	Lock Haven †\$1,847
Clinton Republican.....	Rep.	"\$1,400
Democrat (daily)—see Clinton Democrat.....	Dem.	"\$1,000
Evening Express (daily)— see Clinton Republican.....	Rep.	"\$1,000
Democrat (daily).....	Dem.	Renovo
Evening News (daily)—see News.....	Local.	"\$780
News.....	Ind.	"
Record.....	Ind.	"\$380
Journal.....	Local.	Sugar Valley\$400

COLUMBIA CO.....Pop. 32,409

Dem. vote in 1884, 4,838; Rep. 2,443; Gbk. 145; Pro. 130.
Location—East; area about 490 sq. m. **Natural Features**—Surface hilly; traversed by branches of the Alleghenies largely covered with forests, and generally unfit for cultivation; the valleys are very fertile, and some of the uplands; anthracite coal, limestone, and iron-ore abundant; pig-iron one of the chief articles of export. **Chief Products**—Butter, hay, wool, corn, potatoes, oats, wheat, buckwheat, rye, and live-stock. **Manufactures**—Carriages, iron and metallic wares, leather, saddlery, etc. **Mining**. Manufacturing establishments of all kinds, in 1880, 221; capital invested, \$1,219,506; hands employed, 897; value of products, \$1,746,084. **County-seat** Bloomsburg, pop. 4,250.

Independent.....	Ind.	Berwick\$625
Columbia Co. Republican.....	Rep.	Bloomsburg †\$1,300
Columbian.....	Dem.	"\$1,800
Democratic Sentinel.....	Dem.	"\$2,448
News Item.....	Ind.	Catawissa\$1,440
Tablet.....	Local.	Millville

CRAWFORD CO.....Pop. 68,697

Rep. vote in 1884, 7,233; Dem. 5,633; Gbk. 1,190; Pro. 644.
Location—Northwest, bordering on Ohio; area about 1,000 sq. m. **Natural Features**—Surface undulating; soil generally fertile; large forests; sugar-maple abundant. **Chief Products**—Butter, cheese, hay, wool, maple-sugar, potatoes, corn, oats, wheat, buckwheat, rye, and live-stock, all plentiful. **Manufactures** extensive, bricks, carriages, cigars, cooperage, furniture, leather, machinery, refining of petroleum, saddlery, and many others. **Lumber** one of the chief exports. Manufacturing establishments of all kinds, in 1880, 474; capital invested, \$2,852,041; hands employed, 2,319; value of products, \$4,373,854. **County-seat** Meadville, pop. 10,500.

Advertiser (monthly).....	Fam.	Blooming Valley\$581
Cambridge News.....	Local.	Cambridgeboro
Times.....	Ind.	Cochranon\$1,250
Courier.....	Rep.	Conneautville2,808
Herald and Independent.....	Rep.	Linesville\$1,000
Campus (semi-mo.).....	Coll.	Meadville †\$360
Chautauquan (monthly).....	Educ.	"\$65,000
Crawford Journal.....	Rep.	"\$2,700
Evening Republican (daily); —see Tribune-Republican.....	Rep.	"
Freie Presse.....	Ind.	"
Gazette (semi-weekly).....	Rep.	"2,300
Messenger.....	Dem.	"3,200
Pennsylvania Farmer.....	Agric.	"1,500
Tribune-Republican (daily).....	Rep.	"2,300
Tribune-Republican.....	Rep.	"6,000
Press.....	Local.	Saegerstown
Sentinel.....	Local.	Spartansburg\$450
American Citizen.....	Dem.	Titusville
Herald.....	Rep.	"2,100
Morning Herald (daily)— see Herald.....	Rep.	"1,800
Sunday World.....	Ind.	"\$1,800

CUMBERLAND CO.....Pop. 45,977

Dem. vote in 1884, 5,375; Rep. 4,659; Pro. 105; Gbk. 46.
Location—South, chiefly between the Blue and South Mountains; bordering on Susquehanna River; area about 550 sq. m. **Natural Features**—The county lies mainly in the Kittatinny or Cumberland Valley; soil exceedingly fertile; limestone and iron. **Chief Products**—Butter, hay, wool, corn, potatoes, oats, wheat, and live-stock in large quantities. **Manufactures** include agricultural implements, carriages, and freight cars; iron, leather, lumber, and paper. Manufacturing establishments of all kinds, in 1880, 308; capital invested, \$2,266,409; hands employed, 1,292; value of products, \$2,350,640. **County-seat** Carlisle, pop. 56,500.

American Volunteer.....	Dem.	Carlisle †\$2,000
Dickinsonian (monthly).....	Coll.	"375
Evening Sentinel (daily); —see Valley Sentinel.....	Ind. Dem.	"\$3,200
Herald (daily).....	Rep.	"\$1,200
Herald.....	Rep.	"\$1,800
Valley Sentinel (s-wkly).....	Ind. Dem.	"\$4,100
Farmer's Friend and Grange Advocate.....	P. of H.	Mechanicsburg\$1,400
Independent Journal.....	Ind.	"\$1,900
Saturday Journal.....	Soc.	"\$2,190
Mountain Echo.....	Ind.	Mt. Holly Springs500
Star and Enterprise.....	Ind. Dem.	Newville\$1,500
Times.....	Neut.	"\$1,650
Chronicle.....	Ind.	Shippensburg
News.....	Ind.	"\$1,285

DAUPHIN CO.....Pop. 76,148

Rep. vote in 1884, 9,394; Dem. 6,378; Gbk. 170; Pro. 128.
Location—Southeast-central, bordering on the Susquehanna River; area about 520 sq. m. **Natural Features**—Surface diversified by parallel mountain ridges, the Kittatinny or Blue Mountains crossing the central portion, and South Mountain on the southern border; the valleys between the ranges are very fertile; anthracite coal abundant in the north, also iron-ore; plenty of timber. **Chief Products**—Butter, hay, wool, corn, potatoes, oats, wheat, rye, and tobacco; live-stock. **Manufactures**—Bessemer steel, cars, carriages, distilleries, furniture, iron, leather, lime, machinery, nails, planing and saw mills, etc. **Mining**. Manufacturing establishments of all kinds, in 1880, 614; capital invested, \$9,817,859; hands employed, 6,331; value of products, \$15,594,115. **County-seat** Harrisburg, (State Capital also), pop. 336,187.

Call.....	Rep.	Harrisburg †\$3,200
Church Advocate.....	Ch. of God.	"\$3,200
Conference News (semi-mo.).....	Meth.	"2,000
Evening Star (daily).....	Ind.	"
Evangelical.....	Evan.	"
Independent (daily).....	Ind.	"6,050
Independent.....	Ind.	"
Itinerant.....	Relig.	"1,200
Morning Call (every day); —see Call.....	Rep.	"\$4,800
Patriot (daily).....	Dem.	"\$5,500
Patriot.....	Dem.	"\$5,000
Pennsylvanische Staats Zeitung und Dauphin Co. Journal.....	Dem.	"4,167

CIRCULATION: † Publishers' reports. Roman figures—estimated. * Sworn. † County-seat.
 POPULATION: § Estimated. Unmarked—Census of 1880.

	Circ
Sunday School Workman (monthly).....	600
Telegram (Sunday).....	*35,093
Telegraph (daily).....	14,992
Telegraph.....	15,860
Sun.....	Hummelstown. *1,225
Register.....	Lykens..... 1,400
Journal.....	Middletown..... 1,560
Press..... 1,420
Herald.....	Ind.Rep. Millersburg..... *80
Sentinel..... 1,800
Advocate.....	Local. Steelton.....
Reporter.....	Local. "..... 1,200

DELAWARE CO.....Pop. 56,101

Rep. vote in 1884, 7,512; Dem. 4,538; Pro. 171; Gbk. 40.
Location—Southeast extremity, bordering on Delaware, separated from New Jersey by the Delaware River; area about 180 sq. m. **Natural Features**—Surface undulating or hilly; soil mostly fertile and adapted for pasture; contains much building-stone. **Chief Products**—Dairy produce, hay, potatoes, corn, oats, and wheat; live-stock. **Manufactures** extensive, bricks, cotton and woolen goods, machinery, saw and flour mills, thread, etc. **Ship-yards**. **Dairying**. Manufacturing establishments of all kinds, in 1880, 416; capital invested, \$14,256,720; hands employed, 11,342; value of products, \$19,601,438. **County-seat** Media, pop. 32,200.

	Circ
Brotherhood (monthly).....	B. of U. Chester..... 1750
Business Mirror (monthly)..... Adv. 2,400
Delaware County Advocate.....	Ind. "..... 11,500
Delaware County Democrat.....	Dem. "..... 2,000
Delaware County Republican.....	Rep. "..... 3,600
Evening News (daily).....	Rep. "..... 300
Reporter.....	Legal. "..... 3,708
Times (daily).....	Rep. "..... 11,200
Clifton and Lansdowne Times.....	Ind. Clifton Heights..... 1,700
Independent.....	Local. Darby..... 1,700
Standard (mo.).....	Prohib. "..... 15,550
Delaware County American.....	Rep. Media..... 2,200
Delaware County Record.....	Ind. Morton..... 1,975
Chronicle.....	Ind. Morton..... 1,560
Phoenix (monthly).....	Coll. Swarthmore..... 1,612
Item.....	Conserv. Thurlow..... 3,270
South Chester News.....	Rep. ".....

ELK CO.....Pop. 12,800

Dem. vote in 1884, 1,447; Rep. 1,082; Gbk. 127; Pro. 31.
Location—Northwest-central; area about 770 sq. m. **Natural Features**—Surface broken by many rugged mountain peaks, principal one Elk Mountain in the south; mostly covered with forests; soil best suited for grazing; bituminous coal very abundant. **Lumbering and Coal-Mining**. Agricultural products fair, chiefly butter, potatoes, corn, oats, rye, and hay. **Manufactures**—Six large tanneries, large extract works, etc. Manufacturing establishments of all kinds, in 1880, 84; capital invested, \$2,700,000; hands employed, 1,500; value of products, \$2,600,000. **County-seat** Ridgway, pop. 1,650.

	Circ
Advocate.....	Rep. Ridgway..... 1,840
Elk Democrat.....	Dem. "..... 600
Elk County Gazette.....	Dem. St. Mary's..... 600
Herald (semi-wkly).....	Local. ".....

ERIE CO.....Pop. 74,688

Rep. vote in 1884, 9,230; Dem. 6,725; Pro. 631; Gbk. 265.
Location—Extreme Northwest, bordering on New York, Lake Erie, and Ohio; area about 770 sq. m. **Natural Features**—Surface mostly undulating; soil clayey and productive; the northern portion largely devoted to grain, southern to pasturage; iron and sand-stone. **Chief Products**—Butter, cheese, hay, wool, corn, potatoes, oats, wheat, barley, buckwheat, and live-stock, all in large quantities. **Manufactures** varied and extensive. **Stock-raising**. Manufacturing establishments of all kinds, in 1880, 559; capital invested, \$5,424,413; hands employed, 5,228; value of products, \$10,463,906. **County-seat** Erie, pop. 335,000.

	Circ
Blizzard.....	Ind. Albion..... 1,900
Flyer (daily)—see Herald.....	Ind. Corry.....
Herald.....	Ind. "..... 1,700
Leader (daily)—see Telegraph.....	Rep. "..... 1,940
Telegraph.....	Rep. "..... 11,560
Independent.....	Ind. Edinboro..... 1,779
Advertiser.....	Ind. Erie..... 2,400
Dispatch.....	Rep. "..... 3,100
Evening Herald (da.)—see Herald.....	Dem. "..... 13,000

	Circ
Gazette—see Sunday Morning Gazette.....	Rep. Erie..... 12,890
Graphic (Sunday).....	Ind. "..... 4,647
Herald.....	Dem. "..... 2,500
Lake Shore Visitor.....	Cath. "..... 12,000
Morning Dispatch (daily).....	Rep. "..... 2,057
National Insurance Journal (monthly).....	Ins. ".....
Observer.....	Dem. "..... 12,800
Sonntagsgast.....	Local. "..... 13,000
Sunday Morning Gazette.....	Rep. "..... 11,748
Tageblatt (daily).....	".....
Tageblatt.....	".....
Times (daily).....	".....
Zuschauer in der Neuen Heimath.....	Rep. "..... 11,700
Cosmopolite.....	Ind. Rep. Girard..... 1,840
Herald.....	Ind. Mill Village..... 1,600
Advertiser.....	Ind. Northeast..... 720
Sun.....	Rep. ".....
Times.....	Ind. Union City..... 11,368
Leader.....	Ind. Waterford..... 662
Sentinel.....	Rep. Wattsburg..... 1,720

FAYETTE CO.....Pop. 58,842

Dem. vote in 1884, 6,734; Rep. 5,955; Gbk. 217; Pro. 215.
Location—Southwest, bordering on West Virginia and Maryland; area about 830 sq. m. **Natural Features**—Two mountain ridges, Laurel Hill and Chestnut Ridge intersect it, rest of surface undulating; soil in northwest fertile, remainder better suited for pasturage; bituminous coal and iron abundant. **Chief Products**—Butter, wool, hay, corn, potatoes, oats, wheat, rye, live-stock. **Manufactures** numerous, chiefly bricks, carriages, clothing, iron and iron ware, leather, machinery, saddlery, saw and flour mills; large manufacture of coke. **Mining**. Manufacturing establishments of all kinds, in 1880, 274; capital invested, \$4,157,207; hands employed, 13,024; value of products, \$5,004,560. **County-seat** Uniontown, pop. 35,000.

	Circ
Enterprise.....	Local. Belle Vernon..... 1,600
Clipper.....	Rep. Brownsville..... 1,800
Courier.....	Dem. Connellsville..... 12,100
Fayette Monitor.....	Dem. "..... 700
Mountaineer (mo.).....	Ind. Rep. Springfield..... 1,900
Democrat.....	Dem. Uniontown..... 11,800
Genius of Liberty.....	Dem. "..... 12,100
News.....	Dem. "..... 1,392
Republican Standard.....	Rep. "..... 2,136

FOREST CO.....Pop. 4,385

Rep. vote in 1884, 705; Dem. 437; Gbk. 278; Pro. 27.
Location—Northwest, intersected by the Allegheny River; area about 430 sq. m. **Natural Features**—Surface generally rugged and broken, some parts too rough for cultivation; extensive forests yielding large quantities of lumber; coal and petroleum.—**Lumber** is the chief article of export; agricultural products very small, chiefly corn, oats, buckwheat, rye, potatoes, and hay. Manufacturing establishments of all kinds, in 1880, 25; capital invested, \$1,162,150; hands employed, 327; value of products, \$613,631. **County-seat** Tionesta, pop. 550.

	Circ
Democratic Vindicator.....	Dem. Tionesta..... 1,750
Forest National Democrat.....	Dem. "..... 850
Forest Republican.....	Rep. "..... 1,720

FRANKLIN CO.....Pop. 49,855

Rep. vote in 1884, 5,570; Dem. 5,261; Pro. 117; Gbk. 13.
Location—South, bordering on Maryland; area about 760 sq. m. **Natural Features**—Surface mainly a rich valley between two mountain ridges—Tuscarora or Cove Mountain on the northwest, and South Mountain on the southeast; soil generally very fertile; iron-ore and slate. **Chief Products**—Butter, hay, corn, potatoes, wheat, oats, rye; live-stock. **Manufactures** numerous, mainly barrels and casks, carriages, clothing, farm implements, furniture, iron and castings, leather, metallic wares, saddlery, etc. Manufacturing establishments of all kinds, in 1880, 408; capital invested, \$2,008,678; hands employed, 1,683; value of products, \$2,825,132. **County-seat** Chambersburg, pop. 38,500.

	Circ
Eclectic Review (monthly).....	Ind. Chambersburg.....
Franklin Repository (daily).....	Rep. "..... 11,900
Franklin Repository.....	Rep. "..... 12,900
People's Register.....	Neut. "..... 1,200
Public Opinion.....	Rep. "..... 12,100

CIRCULATION: † Publishers' reports. Roman figures—estimated. * Sworn. † County-seat.
 POPULATION: § Estimated. Unmarked—Census of 1880.

Valley Spirit (daily).....Dem..Chambersburg†	1,100
Valley Spirit.....Dem..	\$3,500
Parks' Floral Magazine (mo.)..Flor..Fannettsburg...	
Path Valley News.....Local..	456
Press.....Ind...Greencastle.....	1,000
Valley Echo.....Ind... ..	1,650
Journal.....Ind...Mercersburg.....	400
Keystone Gazette.....Ind...Waynesboro.....	1,800
Village Record.....Ind... ..	1,250

FULTON CO.....Pop. 10,149

Dem. vote in 1884, 1,256; Rep. 928; Pro. 13.
Location—South, bordering on Maryland; area about 440 sq. m. **Natural Features**—Mountainous; Tuscarora Mountain on the East and Sideling Hill on the West; soil in the valley fertile; the uplands mostly dense forests. **Chief Products**—Butter, corn, wheat, oats, rye, potatoes, and hay; live-stock. Lumber, grain and live stock chief exports. Manufacturing establishments of all kinds, in 1880, 68; capital invested, \$239,968; hands employed, 104; value of products, \$296,887. **County-seat** McConnellsburg, pop. 970.

Fulton Democrat.....Dem..McConnellsburg†	1,900
Fulton Republican.....Rep..	700

GREENE CO.....Pop. 25,273

Dem. vote in 1884, 4,246; Rep. 2,260; Pro. 142; Gbk. 2.
Location—Extreme Southwest, bordering on West Virginia and the Monongahela River; area about 620 sq. m. **Natural Features**—Surface hilly and soil fertile; abounds in bituminous coal, lime-stone and sand-stone. **Chief Products**—Butter, wool, hay, corn, potatoes, oats, wheat, and rye; live-stock numerous. **Manufactures**—barrels, carriages, furniture, leather, saddlery, etc. Manufacturing establishments of all kinds in 1880, 127; capital invested, \$428,105; hands employed, 344; value of products, \$626,272. **County-seat** Waynesburg, pop. 32,300.

Greene County Democrat.....Dem..Waynesburg†	\$2,500
Independent.....Ind... ..	\$3,100
Messenger.....Dem..	
Republican.....Rep..	\$1,500

HUNTINGDON CO.....Pop. 33,954

Rep. vote in 1884, 3,913; Dem. 2,908; Gbk. 208; Pro. 165.
Location—South-central, intersected by the Juniata River; area about 900 sq. m. **Natural Features**—Traversed by grand mountain ranges; Broad Top in the southwest; soil in the valleys fertile; iron, lead, bituminous coal, and salt are found, and timber abundant. **Chief Products**—Wool, butter, hay, corn, potatoes, wheat, oats, and rye; live-stock. **Manufactures**—Chiefly brooms, bricks, carriages, clothing, furniture, leather, metallic wares, pig-iron, iron-castings, saddlery, saw and flour mills. Mining. Manufacturing establishments of all kinds, in 1880, 346; capital invested, \$3,367,613; hands employed, 964; value of products, \$2,496,918. **County-seat** Huntingdon, pop. 64,800.

Globe.....Rep..Huntingdon†	1,100
Journal.....Rep..	\$1,800
Local News (daily)—see News.Local..	\$360
Monitor.....Dem..	\$1,100
News (semi-weekly).....Ind... ..	\$2,400
Times.....Ind.Rep..Mount Union.....	\$1,080
Dispatch.....Ind.Rep.Orbisoma.....	700

INDIANA CO.....Pop. 40,527

Rep. vote in 1884, 4,607; Dem. 1,979; Gbk. 1,186; Pro. 885.
Location—Southwest-central; area about 880 sq. m. **Natural Features**—Surface hilly; well timbered, mostly white pine; soil generally fertile; salt springs; bituminous coal and iron abound. **Chief Products**—Butter, hay, wool, corn, potatoes, oats, wheat, rye, buck-wheat; live-stock, all large. **Manufactures** include carriages, farm implements, furniture, iron castings, leather, woolen goods, etc. Manufacturing establishments all kinds, in 1880, 279; capital invested, \$890,409; hands employed, 724; value of products, \$1,262,325. **County-seat** Indiana, pop. 53,600.

Enterprise.....Rep..Blairsville.....	\$615
Record.....Local..(Cherrytree.....	650
Port Monitor.....Neut..Cookport.....	
Democrat.....Dem..Indiana†	\$1,200
Messenger.....Rep..	\$1,580
News.....Union Labor	\$1,200
Progress.....Rep..	\$1,800
Times.....Rep..	\$1,250
Independent.....Ind... (Marion.....	\$650
Press.....Ind... (Brady P. O.)	700

JEFFERSON CO.....Pop. 27,935

Rep. vote in 1884, 3,418; Dem. 2,978; Gbk. 131; Pro. 112.
Location—West-central; area about 640 sq. m. **Natural Features**—Surface rough and hilly, abounding in bituminous coal and iron ore; soil fertile, especially in the valleys; timber abundant. **Chief Products**—Butter, hay, wool, corn, potatoes, oats, rye, wheat, buckwheat; live-stock. **Manufactures**—carriages, iron-castings, leather, and saddlery; lumbering. Large coal and coke trade near Punxsutawney. Manufacturing establishments of all kinds, in 1880, 189; capital invested, \$1,382,650; hands employed, 689; value of products, \$1,003,146. **County-seat**, Brookville, pop. 2,156.

Record.....Ind...Brookwayville.....	\$582
Jeffersonian Democrat.....Dem..Brookville†	\$1,800
Republican.....Rep..	\$1,800
News.....Ind...Punxsutawney.....	\$307
Spirit.....Ind... ..	
Paper.....Ind...Reynoldsville.....	1,128

JUNIATA CO.....Pop. 18,227

Dem. vote in 1884, 1,900; Rep. 1,711; Gbk. 41; Pro. 19.
Location—South-central, intersected by the Juniata River; area about 400 sq. m. **Natural Features**—Surface mountainous, with many valleys, the soil of which is fertile; building-stone; iron-ore. **Chief Products**—Wheat, butter, hay, wool, corn, potatoes, oats; live-stock. **Manufactures**—carriages, farm implements, leather, lime, etc. Manufacturing establishments of all kinds, in 1880, 93; capital invested, \$224,170; hands employed, 157; value of products, \$325,142. **County-seat** Mifflintown, pop. 842.

Democrat and Register.....Dem..Mifflintown†	
Juniata Herald.....Rep..	720
Juniata Sentinel and Republican Rep..	1,000
Juniata Tribune.....Ind.Dem..	1,955
Times.....Local.Port Royal.....	1,960

LACKAWANNA CO.....Pop. 89,269

Rep. vote in 1884, 9,656; Dem. 6,171; Pro. 541; Gbk. 146.
Location—Northeast, bordering on the Lehigh and Susquehanna Rivers; area about 440 sq. m. **Natural Features**—Surface hilly, and soil fertile. **Coal Mining** chief occupation. **Manufactures** extensive, principally at the county-seat, comprising car-shops, engines, glass, iron and steel works, machinery, silk fabrics, and many others. Manufacturing establishments of all kinds, in 1880, 352; capital invested, \$5,615,017; hands employed, 4,323; value of products, \$10,684,179. **County-seat** Scranton, pop. 970,000.

Advance.....Rep..Carbondale.....	
Journal.....Rep..	
Leader (daily).....Ind... ..	\$2,245
Pioneer.....Local.Dunmore.....	680
Advocate.....Ind...Jermyn.....	
Seed Time and Harvest (mo.)..Hort..La Plume.....	
Register—see Scranton.....Providence.....	
American Wood-Worker and Mechanical Journal (mo.)} Trade Scranton†	\$4,500
Catholic Record.....Cath..	\$2,600
Courier-Progress (Hyde Park).Rep..	\$1,100
Dollar News.....Ind... ..	\$1,870
Eagle.....Ind... ..	3,500
Herold (German) (semi-wkly).Ind... ..	\$1,500
People.....Prohib... ..	\$1,260
Register (Providence).....Ind... ..	800
Republican (daily).....Rep..	\$7,500
Republican (Sunday).....Rep..	\$6,000
Republican.....Rep..	\$2,500
Sunday Free Press.....Ind.Dem..	
Sunday Morning News.....Ind... ..	\$6,300
Times (daily).....Dem..	
Times.....Dem..	
Truth (daily).....Ind... ..	\$7,000
Wochenblatt.....Rep..	\$216
Journal.....Local.. (Taylorport.....	850
	(Minooka P. O.)

LANCASTER CO.....Pop. 139,447

Rep. vote in 1884, 19,848; Dem. 9,953; Pro. 297; Gbk. 43.
Location—Southeast, bordering on the Susquehanna River and Maryland; area about 970 sq. m. **Natural Features**—Surface uneven; South Mountain on the northwest border; soil very fertile; blue limestone, Potsdam sand-stone, slate, iron, and nickel; and roofing-slate abundant. **Chief Products**—Dairy, farm, and market-garden produce in very large quantities. This is the largest grain producing county in the State. Live-stock abundant (cattle and swine leading). According to the census of 1880, this county produced 23,946,326 pounds of tobacco, or nearly twice the product of any other county

CIRCULATION: † Publishers' reports. Roman figures—estimated. * Sworn. † County-seat.
 POPULATION: § Estimated. Unmarked—Census of 1880.

in the United States. Manufactures very numerous, and embracing a wide range of articles. Manufacturing establishments of all kinds, in 1880, 1,487; capital invested, \$10,481,798; hands employed, 8,840; value of products, \$14,809,330. County-seat Lancaster, pop. 25,769.

Table listing newspapers and their circulation for Lancaster, including Ledger, Courant, Democrat, Herald, News (daily), Spy, Chronicle, Review, Guiding Star, Independent, College Student, Examiner, Examiner, Kreis Presse, Inquirer, Intelligencer, Intelligencer (German), Law Review, Modern Crematist, New Era, Pennsylvania School Journal, Sonntags Journal, Volksfreund und Beobachter, Express, Sentinel-Advertiser, Sun, Register, Times, Herald, Star and News, Clarion, Post, and Free Press.

LAWRENCE CO. Pop. 33,312

Rep. vote in 1884, 4,822; Dem. 2,148; Pro. 270; Gbk. 176. Location—West, bordering on Ohio; area about 370 sq. m. Natural Features—Surface uneven and undulating; soil fertile; coal, iron-ore, and limestone abound. Chief Products—Butter, wool, flax, hay, corn, oats, potatoes, and wheat; live-stock (sheep leading). Manufactures include bricks, brooms, carriages, furniture, foundries, glass, machine shops, pig, bar and sheet-iron, saddlery, saws and flour mills, etc. Manufacturing establishments of all kinds, in 1880, 167; capital invested, \$2,192,765; hands employed, 1,711; value of products, \$4,101,758. County-seat New Castle, pop. 12,000.

Table listing newspapers and their circulation for Lawrence County, including Courant, Democrat, Lawrence Guardian, News, News (daily), News, Globe, and Holcad.

LEBANON CO. Pop. 38,476

Rep. vote in 1884, 5,207; Dem. 2,977; Gbk. 14; Pro. 8. Location—Southeast; area about 350 sq. m. Natural Features—Mainly a valley between the Kittatinny and South Mountains; rich mines of iron ore and copper; slate, limestone, and marble are also found; soil very fertile. Chief Products—Butter, hay, corn, potatoes, wheat, and rye; live-stock abundant. Manufactures important and varied. Manufacturing establishments of all kinds, in 1880, 275; capital invested, \$2,617,950; hands employed, 1,905; value of products, \$4,179,082. County-seat Lebanon, pop., \$10,000.

Table listing newspapers and their circulation for Lebanon County, including Journal, Advertiser, Courier, News, Review, and Times.

Table listing newspapers and their circulation for Lebanon, including Valley Standard, Volks Zeitung, Wahrer Demokrat, and Enterprise.

LEHIGH CO. Pop. 65,969

Dem. vote in 1884, 8,095; Rep. 6,375; Pro. 82; Gbk. 6. Location—East, bordering on the Lehigh River; area about 360 sq. m. Natural Features—Surface undulating; Kittatinny or Blue Mountain on the northwest border; South Mountain on the southeast border; soil fertile; iron-ore very abundant; slate and limestone. Chief Products—Butter, hay, corn, potatoes, wheat, oats, rye, and live-stock. Manufactures—pig-iron principally; brick, breweries, cigars, boots and shoes, farm implements, flour, furniture, leather, lime, lumber, machinery, roofing materials, saddlery, silks, metallic wares, etc. Mining. Manufacturing establishments of all kinds, in 1880, 473; capital invested, \$12,850,472; hands employed, 5,743; value of products, \$14,097,475. County-seat Allentown, pop. \$21,000.

Table listing newspapers and their circulation for Lehigh County, including Chronicle and News, City Item, Democrat, Friedens-Bote, Lehigh Register, Muhlenberg Monthly, National Educator, Sunday Critic, Unabhaenger Republikaner, Welt-Bote, Dispatch, Valley Record, Progress, and News.

LUZERNE CO. Pop. 133,065

Dem. vote in 1884, 13,306; Rep. 12,854; Pro. 537; Gbk. 55. Location—Northeast, intersected by the North Branch of the Susquehanna River; area about 850 sq. m. Natural Features—Surface mountainous, with many beautiful valleys, including that of the Wyoming; several ridges of the Alleghenies and the Moosic Mountains traverse the county, which has also very rich and extensive coal fields; soil in the valleys fertile. Chief Products—Butter, wool, hay, corn, potatoes, oats, buckwheat, rye, and wheat all in large quantities; live-stock plentiful. Manufactures very numerous and important. Mining. Manufacturing establishments of all kinds, in 1880, 400; capital invested, \$3,706,963; hands employed, 2,281; value of products, \$4,397,075. County-seat Wilkes-barre, pop. \$30,000.

Table listing newspapers and their circulation for Luzerne County, including Progress, Journal, Plain Speaker, Sentinel, Standard, Volksblatt, Wyoming Valley Times, Sun, Tribune, Evening Gazette, Evening Press, Gazette, Sunday News-Dealer, Star, Mountain Echo, Journal, Demokratischer Waechter, Evening Leader, Luzerne County Express, Luzerne Legal Register, News-Dealer, News-Dealer (Sunday), News-Dealer, Record, Record of the Times, Samstag Abend, Sunday Morning Leader, Telegram, Telephone, Union-Leader, and Watch-Fire.

CIRCULATION: † Publishers' reports. Roman figures—estimated. * Sworn. † County-seat. POPULATION: § Estimated. Unmarked—Census of 1880.

LYCOMING CO.....Pop. 860,000
 Dem. vote in 1884, 5,900; Rep. 5,355; Gbk. 365; Pro. 214.
Location—Northeast-central, intersected by the West Branch of the Susquehanna River; area about 1,265 sq. m.
Natural Features—Surface mountainous; steep ridges of the Alleghenies cross it from west to east; soil fertile in the valleys; large forests; bituminous coal abundant. Iron-ore and limestone. **Chief Products**—Butter, hay, wool, corn, potatoes, oats, wheat, buckwheat, and rye; live-stock plentiful. **Manufactures** include brick, carriages, clothing, iron, furniture, leather, machinery, saddlery, etc. **Mining and lumbering**. Manufacturing establishments of all kinds, in 1880, 612; capital invested, \$3,938,462; hands employed, 4,510; value of products, \$9,184,235. **County-seat** Williamsport, pop. \$27,500.

Circ
 Mail.....Dem. Hughesville... \$800
 Herald.....Dem. Jersey Shore... 600
 Vidette.....Ind. " " 460
 Luminary and Lycoming }
 County Advertiser.....} Rep. Muncy..... 900
 Dickinson Liberal (monthly). Coll. Williamsport... \$360
 Gazette and Bulletin (da.) Rep. " " 2,600
 Gazette and Bulletin Rep. " " 2,700
 Item (daily)..... " " " "
 Labor Record.....Labor " " 2,100
 Lycoming Recorder.....Dem. " " "
 Pennsylvania Grit (Sunday).....Ind. " " *27,526
 Pennsylvania School (mo.).....Educ. " " "
 Sun and Banner (daily).....Dem. " " 12,200
 Sun and Banner.....Dem. " " 14,800
 Sunday Breakfast Table.....Ind. " " 115,000
 Susquehanna Zeitung.....Dem. " " *1,800
 West Branch Beobachter.....Ind. " " 650

McKEAN CO.....Pop. 42,565
 Rep. vote in 1884, 3,320; Dem. 2,980; Gbk. 501; Pro. 346.
Location—Northwest, intersected by the Allegheny River, and bordering on New York; area about 1,000 sq. m.
Natural Features—Surface mountainous, and mostly covered with timber; coal, iron, and salt abound. **Chief Products**—Oil and Lumber, hay, butter, petroleum, wool, corn, and potatoes; live-stock unimportant; game abundant. Manufacturing establishments of all kinds, in 1880, 241; capital invested, \$1,470,576; hands employed, 1,599; value of products, \$2,931,407. **County-seat** Smethport, pop. \$1,000.

Circ
 Era (daily).....Ind. Bradford..... 3,000
 Era.....Ind. " " "
 Evening Star (da.)—see Star—
 Mail, also Sunday Morning } Rep. " " 42,500
 Star }
 Petroleum Age (monthly).....Trade. " " 1,200
 Star-Mail.....Rep. " " 35,000
 Sunday Morning Star.....Rep. " " 32,000
 Sunday News.....Dem. " " "
 Courant.....Local. { Ceres }
 Eagle.....Ind. Eldred..... 900
 Leader.....Ind. Kane..... 600
 Reporter.....Dem. Port Allegany..... 1,000
 McKean County Miner.....Rep. Smethport } 1,128
 McKean Democrat.....Dem. " " 1,000

MERCER CO.....Pop. 56,161
 Rep. vote in 1884, 6,357; Dem. 4,861; Pro. 534; Gbk. 518.
Location—West, bordering on Ohio; area about 650 sq. m.
Natural Features—Surface uneven and soil very fertile; coal, iron, and lime-stone abound. **Chief Products**—Butter, cheese, flax, wool, hay, corn, potatoes, oats, wheat, buckwheat, and rye; live-stock numerous. **Manufactures**—Forged and rolled iron, and iron castings, carriages, dressed flax, leather, machinery, saw and flour mills, woolen goods, etc. Manufacturing establishments of all kinds, in 1880, 349; capital invested, \$3,796,641; hands employed, 3,084; value of products, \$7,932,874. **County-seat** Mercer, pop. \$2,500.

Circ
 Advance Argus.....Rep. Greenville..... Decline
 Independent.....Local. " " 700
 Progress.....Ind. Dem. " " 11,600
 Shenango Valley News.....Rep. " " 1,000
 Telephone.....Ind. Grove City..... 1880
 Sentinel.....Ind. Jamestown..... 860
 Dispatch and Republican.....Rep. Mercer } 14,050
 Western Press.....Dem. " " 11,380
 News.....Ind. Sandy Lake..... 600
 Tribune.....Local. " " "
 Eagle.....Rep. Sharon..... 1900
 Evening Eagle (daily)— }
 see Eagle.....} Rep. " " 1300
 Herald.....Rep. " " 1,200

Circ
 Advertiser.....Ind. Sharpsville..... 900
 Times.....Local. " " "
 Lake Local.....Ind. Stoneboro..... 425
 Saturday Item.....Ind. West Middlesex

MIFFLIN CO.....Pop. 19,577
 Dem. vote in 1884, 2,085; Rep. 2,082; Pro. 64; Gbk. 2.
Location—Central, intersected by the Juniata River; area about 380 sq. m. **Natural Features**—Traversed by steep parallel ridges of the Alleghenies, with large forests; iron-ore and lime-stone abound; the valleys are fertile. **Chief Products**—Butter, hay, wool, corn, potatoes, wheat, oats, and live-stock. **Manufactures**—Clothing, axes, boilers, brooms, carriages, engines, flour, leather, pig-iron and castings, railroad ties, saddlery, stoneware, etc. Manufacturing establishments of all kinds, in 1880, 169; capital invested, \$1,373,080; hands employed, 928; value of products, \$2,236,170. **County-seat** Lewistown, pop. \$3,500.

Circ
 Democrat and Sentinel.....Dem. Lewistown } 41,300
 Free Press.....Ind. " " 11,200
 Gazette.....Rep. " " 1,080
 Journal.....Ind. McVeytown..... 4700
 Standard.....Local. Newton Hamilton } 480
 Watchman.....Ind. " " 500

MONROE CO.....Pop. 20,175
 Dem. vote in 1884, 3,242; Rep. 1,009; Pro. 24; Gbk. 3.
Location—East, bordering on the Delaware and Lehigh Rivers; area about 600 sq. m. **Natural Features**—Surface in parts mountainous; the Blue Mountains extend along southeastern border; soil in valleys fertile; large forests. **Chief Products**—Butter, hay, wool, corn, potatoes, oats, buckwheat, rye, wheat, and live-stock. **Manufactures** mainly flour, and leather. **Lumbering**. Manufacturing establishments of all kinds, in 1880, 131; capital invested, \$1,604,625; hands employed, 825; value of products, \$2,331,884. **County-seat** Stroudsburg, pop. \$2,000.

Circ
 Mountain Echo—June, July, }
 Aug., Sept., and Oct. only. } Soc. Delaware Water Gap

Monroe News.....Ind. Dem. East Stroudsburg 800
 Jeffersonian.....Rep. Stroudsburg } 1,000
 Monroe Democrat.....Dem. " " 2,300

MONTGOMERY CO.....Pop. 96,494
 Rep. vote in 1884, 11,617; Dem. 11,088; Pro. 215; Gbk. 66.
Location—Southeast, bordering on the Schuylkill River; area about 480 sq. m. **Natural Features**—Surface undulating and soil rich; mines of iron-ore and quarries of marble and limestone, the latter principally at Conshohocken. **Chief Products**—Dairy produce, corn, potatoes, and hay large; oats, wheat, and rye; live-stock largely horses, cattle, and swine. **Manufactures** very important, the principal being forged, rolled, and pig-iron and castings; bricks, carriages, carved and turned wood, farm implements, furniture, glass, leather, lime, saw and flour mills, woolen goods, etc. Shirts and stockings largely manufactured. Manufacturing establishments of all kinds, in 1880, 840; capital invested, \$12,789,461; hands employed, 11,639; value of products, \$20,656,993. **County-seat** Norristown, pop. \$16,000.

Circ
 Mutual Friend (monthly).....Fam. Abington.....
 Gazette.....Local. Ambler..... 800
 Home News.....Neut. Bryn Mawr.....
 News.....Ind. " " "
 Providence Independent.....Ind. Collegeville..... 4950
 Recorder.....Ind. Conshohocken..... 11,500
 Public Spirit—dated at Jen- }
 kintown also.....} Ind. Hatboro..... 3,000
 Mirror.....Local. Hatfield..... 500
 Haverfordian (mo.).....Coll. Haverford Coll. P.O. } 4391
 Public Spirit—see Hatboro.....Jenkintown.....
 Towamensing Item.....Local. Kulpsville.....
 Beobachter.....Lansdale..... 1200
 Reporter.....Ind. " " 11,464
 Republican.....Rep. " " 4800
 Household Friend (monthly).....Fam. Mainland..... *200
 Herald (daily).....Rep. Norristown } 3,500
 Herald.....Rep. " " 3,100
 Montgomery Co. Post (Ger.) Dem. " " 4550
 National Defender.....Dem. " " "
 Register (daily)—see Regis- }
 ter and Montgomery County } Dem. " " 12,100
 Democrat.....} Dem. " " 11,800
 Register and Montgomery }
 County Democrat—prints }
 an edition under name of }
 Perkiomen Valley Press, }
 Pennsburg, circ. 700.....}

CIRCULATION: † Publishers' reports, Roman figures—estimated. * Sworn. † County-seat.
 POPULATION: § Estimated. Unmark-d—Census of 1880.

Saturday Review..... Lodge News, Norristown †	<i>Circ</i>
Schnylkill Valley Sentinel..... Ind...	1550
Times (daily)..... Rep...	4,500
Times..... Rep...	3,500
Record..... Ind... North Wales...	2,000
Bauern Freund..... Dem... Pennsburg	\$3,100
Perkiomen Valley Press—see Register etc., Norristown... }
Ledger (daily)—see Montgomery Ledger..... } Neut... Pottstown	\$1,150
Montgomery Ledger..... } Neut...	\$1,800
News (daily) (Saturday edition of the daily is the weekly)..... Ind...	1,000
Bulletin..... Local... Royer's Ford
Item..... Ind... Schwenksville	\$1,176
Montgomery Transcript..... Rep... Skippack
Neutralist (German)..... Rep...	\$1,068
Independent..... Ind... Sonderton	1820
Montgomery County Presse..... Fam... Telford

MONTOUR CO.....Pop. 15,468

Dem. vote in 1884, 1,755; Rep. 1,165; Gbk. 79; Pro. 46.

Location—East-central; area about 140 sq. m. **Natural Features**—Surface traversed by steep ridges, with fertile valleys; large quantities of iron-ore. **Chief Products**—Butter, hay, corn, potatoes, wheat and oats; live-stock important. **Manufactures** chiefly rolled, forged, and pig-iron and castings, breweries, leather, saw and flour mills. Manufacturing establishments of all kinds, in 1880, 113; capital invested, \$2,387,902; hands employed, 1,727; value of products, \$3,348,376. **County-seat** Danville, pop. 3,346.

Intelligencer..... Dem... Danville †	900
Montour American..... Rep...	800
National Record..... Ind...	750
Record (daily)—see National Record..... } Ind...	600
Sun (daily)..... Ind...	1420

NORTHAMPTON CO...Pop. 70,312

Dem. vote in 1884, 9,491; Rep. 6,327; Pro. 149; Gbk. 84.

Location—East, bordering on the Delaware and Lehigh Rivers; area about 380 sq. m. **Natural Features**—The Kittatinny or Blue Mountain on the northwestern border; South Mountain on the southeastern; the centre of the county is a wide fertile valley, and nearly level; limestone, iron-ore, zinc, and slate abound. **Chief Products**—Butter, hay, wool, corn, potatoes, oats, wheat, rye, buckwheat, and live-stock. **Manufactures** very important—Brick, carriages, clothing, cordage, flour, iron, leather, lime, lumber, metallic wares, saddlery, slate, zinc, etc. Pig-iron and slate among the chief articles of export. Manufacturing establishments of all kinds, in 1887, probably 650; capital invested, \$15,000,000; hands employed, 10,000; value of products, \$23,000,000. **County-seat** Easton, pop. \$18,000.

Observer..... Ind... Bangor	850
Brueder Botschafter..... Morav. Bethlehem	1785
Moravian..... Morav.	\$1,300
Times (daily)..... Ind...	\$1,950
American Mechanics' Advocate (monthly)..... } O. U. A. M. Easton †	2,000
Argus (daily)..... Dem...	3,900
Argus..... Dem...	2,750
Council Brand..... Red Men	2,100
Express (daily)..... Ind...	\$2,300
Free Press (daily)..... Rep...	\$2,765
Free Press (semi-wkly)..... Rep...	\$1,340
Lafayette (semi-monthly)..... Coll...	750
Northampton Correspondent (German)..... } Dem...	1,750
Northampton Democrat..... Dem...
Rutledge's Monthly..... Non-pol.	5,000
Sentinel..... Dem...	1,900
Sunday Call..... Neut...	\$3,750
Index..... Ind... Pen Argyl	\$950
Enterprise..... Dem... Portland	700
Lehigh Burr (semi-mo)..... Coll... So. Bethlehem	1600
Star (daily)..... Ind...	\$2,123

NORTHUMBERLAND CO...Pop. 53,123

Dem. vote in 1884, 5,835; Rep. 5,718; Gbk. 279; Pro. 101.

Location—East-central, bordering on the Susquehanna River; area about 460 sq. m. **Natural Features**—Surface mountainous, with broad fertile valleys; limestone and anthracite coal. **Chief Products**—Butter, hay, wool, corn, potatoes, oats, rye, buckwheat; live-stock. **Mining**—Anthracite coal chief export. **Manufactures**—Brick, carriages, clothing, flour, saw, and

planing mills, furniture, iron, leather, lime, metallic wares. Manufacturing establishments of all kinds, in 1880, 226; capital invested, \$2,023,575; hands employed, 1,712; value of products \$3,339,137. **County-seat** Sunbury, pop. \$6,500.

Argus (daily)..... Dem... Milton	<i>Circ</i>
Argus..... Dem...	\$1,960
Economist..... Dem...	1,400
Miltonian..... Rep...	\$1,200
News..... Rep... Mt. Carmel	\$1,000
Public Press..... Local... Northumberland	525
Dispatch (daily)..... Ind... Shamokin	\$2,600
Herald..... Rep...	760
Sentinel..... Ind...	\$624
Times..... Ind...	1,960
American..... Rep... Sunbury †	\$1,440
Daily (daily)..... Ind...	1,800
News..... Rep...	\$2,430
Northumberland Co. Democrat..... Dem...	\$2,700
Record and Star..... Dem... Watsontown	1,950

PERRY CO.....Pop. 27,522

Rep. vote in 1884, 3,106; Dem. 2,893; Pro. 60; Gbk. 2.

Location—South-central, bordering on the Susquehanna River; area about 480 sq. m. **Natural Features**—A number of wooded ridges between the Kittatinny and Tuscarora Mountains, with broad fertile valleys; iron-ore and limestone. **Chief Products**—Butter, potatoes, hay, wool, corn, oats, wheat rye; live-stock. **Manufactures**—Boots, iron, glue and leather; saw mills. Many telegraph poles and railroad ties are cut here. Manufacturing establishments of all kinds, in 1880, 204; capital invested, \$1,558,855; hands employed, 892; value of products, \$2,205,048. **County-seat** New Bloomfield, pop. \$750.

Record..... Ind. Rep... Duncannon	850
Sun..... Ind... Liverpool	1575
People's Advocate and Press..... Rep... New Bloomfield †	\$1,000
Perry County Democrat..... Dem...	1,500
Perry County Freeman..... Rep...	800
Perry County Times..... Ind...	\$2,219
Ledger..... Ind... Newport	1500
News..... Dem...	\$1,350

PHILADELPHIA CO...Pop. 847,170

Rep. vote in 1884, 101,288; Dem. 71,288; Pro. 1,279; Gbk. 787

Location—Southeast, bordering on the Delaware River; area about 180 sq. m. The county is co-extensive with the city of Philadelphia. Manufacturing establishments of all kinds, in 1880, 8,567; capital invested, \$187,148,867; hands employed 135,527; value of products, \$324,335.

Chronicle..... Local... Fox Chase	<i>Circ</i>
Dispatch..... Ind... Frankford	\$1,298
Gazette..... Ind...	\$1,300
Gleaner..... Ind...	\$1,200
Herald..... Ind...	1,600
Gazette..... Local... Germantown	5,000
Guide..... Ind...	2,500
Independent (daily)..... Ind...	\$2,140
Independent..... Ind...	\$3,750
New Christianity (bi-wkly)..... Swedbgm.
News..... Local
Student (monthly)..... Educ.	1800
Telegraph..... Fam. & Agric.	\$7,500
Journal..... Local... Holmesburg
Chronicle and Advertiser..... Ind... Manayunk	\$1,325
Sentinel..... Ind. Rep.	\$1,524
Signal—see Philadelphia..... Nicetown
Review..... Local... Oak Lane
Abend Post (daily)..... Ind... Philadelphia †
A. M. E. Church Review; (Colored) (quar.)..... } A. M. E.
Agents' Herald (monthly)..... Agents
American..... Ind...	\$2,050
American Athlete (bi-wkly)..... Sports
American Boy (monthly)..... Juv...
American Builder and Wood Worker's Journal (mo.)..... } Mech.	\$11,000
American Catholic Review; (quar.)..... } Cath.	3,500
American Cricketer (mo.)..... Sports	500
American Exchange and Review (monthly)..... } Ins....	\$4,000

CIRCULATION: † Publishers' reports. Roman figures—estimated, * Sworn, † County-seat. POPULATION: § Estimated. Unmarked—Census of 1880.

		Circ			Circ
American Journal of Medical Sciences (mo.)	Med. Philadelphia †	\$3,350	Friends' Intelligencer and Journal	Friends Philadelphia †	\$3,350
American Journal of Pharmacy (monthly)	Pharm. "	\$2,500	Friends' Review	Friends. "	\$2,450
American Journal of Photography (monthly)	Photo. "	\$1,000	Gazette (daily) (German)	Ind. "	...
American Law Register (mo.)	Legal. "	4,000	Gazette—see Frankford.	"	...
American Naturalist (mo.)	Nat. Hist. "	...	Gazette—see Germantown.	"	...
American Sunday School Quarterly	"	\$5,000	Gleaner—see Frankford.	"	...
American World (monthly)	Com. "	...	Godey's Lady's Book (mo.)	Fash. "	25,000
Annals of Hygiene (monthly)	Hyg. "	...	Golden Days	Juv. "	\$112,000
Anti-Adulteration Journal (mo.)	"	...	Grocer	Trade. "	...
Archives of Pediatrics (mo.)	Med. "	...	Grocery World	Trade. "	...
Arthur's Home Magazine (monthly)	Lit. "	\$1,000	Guardian (monthly)	Ref. Ch. "	\$2,000
Association News	Y. M. C. A. "	...	Guardian Angel	Cath. Juv. "	40,000
Augsburg Sunday-School Teacher (monthly)	Luth. "	\$2,200	Guide—see Germantown.	"	...
Avenir (French) (mo.)	Episc. "	\$500	Guide—Falls of Schuylkill and Tioga	Ind. "	\$3,300
Banner and Herald (mo.)	Temp. "	...	Hahnemannian Monthly	Homoeo. "	2,000
Baptist Superintendent (bi-mo.)	Bapt. "	\$5,000	Herald—see Frankford.	"	...
Baptist Teacher (monthly)	Bapt. "	\$45,000	Home Queen (monthly)	Fam. "	\$37,400
Book News (monthly)	Trade. "	10,000	Homeopathic Physician (mo.)	Homoeo. "	500
Brewers' and Dealers' Journal (monthly)	Trade. "	\$4,500	Homeopathic Recorder (bi-mo)	Homoeo. "	\$9,025
Buerger-Zeitung (daily)	"	...	Horseman's Guide (mo.)	Horse Ints. "	\$2,000
Builder and Decorator (mo.)	Trade. "	\$4,300	Hotel and Saloon Keepers' Journal (Eng. and Germ.)	Liq. "	...
Building Association and Home Journal (monthly)	"	1,650	Hotel Man's Guide (monthly)	Com. "	\$1,600
Building Trades' Journal	Labor. "	...	House Painting & Decorating (monthly)	Trade. "	...
Bulletin of the American Iron and Steel Association	Trade. "	1,650	I. C. B. U. Journal (semi-mo.)	Cath. "	10,560
Bulletin of the Philadelphia Textile Association (s-mo.)	Trade. "	...	Ice Trade Journal (monthly)	Com. "	1,300
Call (daily)	Ind. "	...	Independent—see Germantown.	"	...
Call	Ind. "	...	Industrial Review and Textile Reporter (monthly)	Textile "	2,500
Camp News (semi-mo.)	S. of A. "	\$4,200	Inquirer (daily)	Ind. Rep. "	\$15,000
Carpet Trade (monthly)	Trade. "	Decline	Insurance News (mo.)	Ins. "	...
Carriage Monthly	Mech. "	\$5,000	Iron (monthly)	Mech. "	5,000
Cash Grocer	Trade. "	\$4,405	Item	Ind. "	...
Catholic Standard	Cath. "	\$10,000	Items of Interest (monthly)	Dental. "	\$4,000
C. T. A. News	Temp. "	...	Journal of Comparative Medicine and Surgery (quar.)	Med. (& Vet) "	\$3,200
Chat (monthly)	Humor. "	...	Journal of the Franklin Institute (monthly)	Scien. & Mech. "	800
Cheer (monthly)	Household "	...	Journal of United Labor	K. of L. "	...
Christian Instructor	U. Presb. "	\$5,000	Junior American Mechanic (mo.)	"	\$1,900
Christian Recorder	Af. Meth. "	\$4,784	Keystone	Mason. "	3,500
Christian Standard and Home Journal	Meth. "	\$14,000	Knights of the Golden Eagle (mo.)	K. of G. E. "	\$2,000
Christian Statesman	Evan. "	5,000	Labor World	Labor. "	...
Christian Woman (monthly)	Evan. "	\$13,000	Ladies' Home Journal and Practical Housekeeper (mo)	Fam. "	\$400,000
Chronicle and Advertiser—see Manayunk	"	...	Legal and Insurance Reporter (s-mo. and mo.)	Ins. "	...
College and Clinical Record (mo.)	Med. "	\$3,000	Legal Intelligencer	Legal. "	\$2,000
Commercial List and Price-Current	Com. "	\$11,648	Leisure Hours (monthly)	Lit. "	...
Compendium of Medical Science (quarterly)	Med. "	\$1,200	Light, Heat and Power (s-mo.)	Gas. "	2,500
Confectioners' Journal (mo.)	Trade. "	2,500	Lippincott's Magazine (mo.)	Lit. "	\$60,000
Connoisseur (quarterly)	Art & Dec. "	\$5,000	Lutheran	Luth. "	3,000
Demokrat (daily)—see Vereinigte Staaten Zeitung, also Neue Welt.	Dem. "	...	Lutheran Observer	Luth. "	12,000
Dental Cosmos (monthly)	Dent. "	5,200	Mechanics (monthly)	Mech. "	\$12,500
Dental Office and Laboratory (quarterly)	Dent. "	6,500	Medical and Surgical Reporter	Med. "	\$16,500
Dispatch—see Frankford.	"	...	Medical Bulletin (monthly)	Med. "	\$16,000
Druggists' Journal (mo.)	Pharm. "	...	Medical Institute (mo.)	Homoeo. "	...
Drug Oil and Paint Reporter (monthly)	Trade. "	...	Medical News	Med. "	5,730
Dye's Government Counterfeit Detector (monthly)	Com. "	3,500	Medical Register	Med. "	\$5,000
Eagles' Herald	K. G. E. "	\$1,500	Medical Summary (monthly)	Med. "	\$7,000
Educational News	Educ. "	\$3,370	Medical Times (semi-mo.)	Med. "	\$3,500
Episcopal Recorder	Ref. Episc. "	...	Medical World (monthly)	Med. "	\$20,000
Etude (monthly)	Music. "	\$5,000	Merchants' Guide	Com. "	Adv.
Evening Bulletin (daily)	Rep. "	...	Methodist	Meth. "	\$4,300
Evening Herald (daily)	Dem. "	\$9,000	Miller's Review (monthly)	Milling "	\$5,333
Evening Item (daily)—see Item, also Sunday Item.	Ind. "	...	Modern Reporter (monthly)	Stenog. "	...
Evening Star (daily)	Ind. "	\$16,000	Munyon's Illustrated World (monthly)	Fam. "	...
Evening Telegraph (daily)	Rep. "	\$12,000	National Baptist	Bapt. "	\$12,594
Faith and Works (monthly)	Evan. "	\$1,450	National Law Review (mo.)	Legal. "	...
Family Visitor (mo.)	Lit. "	...	Neue Welt (Sunday)—see Demokrat.	Ind. "	...
Farm Journal (monthly)	Agric. "	\$150,000	New Christianity—see Germantown.	"	...
			New Era—see Tacony.	"	...
			News—see Germantown.	"	...
			News (daily)—see Sunday News.	Ind. Rep. "	...
			News	Ind. Rep. "	...

CIRCULATION: † Publishers' reports. Roman figures—estimated. * Sworn. † County-seat. POPULATION: § Estimated, Unmarked—Census of 1880.

		<i>Circ</i>			<i>Circ</i>
Nicotown Signal	Local. Philadelphia †	1960	Sunday World	Rep. Philadelphia †	10,000
Nord Amerika (German)	Cath.	5,000	Table Talk (monthly)	Household	16,000
North American (daily)	Rep.	25,000	Tagblatt (daily) — see	Ind.	5,000
North's Philadelphia Musical Journal (monthly)	Lit. & Mus.		Sonntags Blatt		
Odd Fellows' Siftings	I.O.O.F.	12,300	Taggart's Times (Sunday)	Ind.	40,000
Our Baby (monthly)	Juv.		Telegraph — see Germantown		
Our Banner (monthly)	Ref. Presb.	41,500	Telephone (West Phila.)	Local.	47,600
Our Young People (monthly)	Bapt.	155,000	Terpsichore (monthly)	Dancing	
Paper and Press (monthly)	Trade.		Textile Colorist (monthly)	Scien.	5,200
Parlor and Kitchen (mo.)	Household		Textile Record of America (monthly)	Trade.	
Peacemaker (monthly)	Peace Union.	11,000	Thoroughbred Stock Journal (monthly)	Live Stock.	
Pennsylvanian	Coll.	1850	Times (daily)	Ind.	70,000
People's Magazine	Lit.	43,000	Times (Sunday)	Ind.	50,000
Pepper's Musical Times and Band Journal (monthly)			Times	Ind.	24,000
Peterson's Counterfeit Detector (s-mo. and mo.)	Finan.		Tobacco Age		
Peterson's Ladies' National Magazine (monthly)	Fash.	100,000	Traveler and Every Saturday	Ind.	
Photographer — see Philadelphia Photographer, New York City			Tribune (Colored)		9,225
Polyclinic (monthly)	Med.	43,000	Underwriter (monthly)	Ins.	5,500
Practical Farmer	Agric.	28,500	United States Review (s-mo.)	Ins.	
Presbyterian	Presb.	12,340	Vereinigte Staaten Zeitung	Dem.	
Presbyterian Journal	Presb.	5,500	Vesuvio (Italian)		
Presbyterian Observer	Presb.	4,000	Volksblatt (daily)	Dem.	
Press (daily)	Rep.	40,000	West Philadelphia Press	Local.	11,000
Press (Sunday)	Rep.	68,000	New Era	Rep. Tacony	1850
Press	Rep.	32,000	PIKE CO. Pop. 9,663		
Printers' Circular (monthly)	Typo.	13,000	Dem. vote in 1884, 1,141; Rep. 519; Gbk. 10; Pro. 10.		
Progreso (Spanish) (mo.)	Com. & Ind.		Location — Northeast, separated from New York and New Jersey by the Delaware River; area about 630 sq. m.		
Progress Journal	O.S. of P.		Natural Features — Much of the surface is rough and hilly, covered with dense forests that yield large quantities of timber; soil generally good. Lumbering. Agricultural products are chiefly butter, potatoes, corn, buckwheat, oats, rye; very little wheat; live-stock unimportant. Manufacturing establishments of all kinds in 1880, 46; capital invested, \$311,900; hands employed, 246; value of products, \$454,990. County-seat Milford, pop. 983.		
Progressive Age and Water Gas Journal (monthly)	Scien.	5,279	Dispatch		
Protestant Standard	Ind.	4,000	Dem. Milford †		
Public Ledger (daily)	Ind.	180,000	POTTER CO. Pop. 13,797		
Quill	Prohib.		Rep. vote in 1884, 1,990; Dem. 1,863; Gbk. 182; Pro. 162.		
Railroad Record and Investor's Guide (semi-mo.)	R. R.	45,000	Location — North, bordering on New York; area about 1,070 sq. m. Natural Features — Surface elevated and uneven, mostly covered with forests; soil generally good; bituminous coal. Chief Products — Butter, maple-sugar, hay, wool, corn, oats, wheat, buckwheat, and live-stock. Lumbering. Manufactures chiefly leather. Manufacturing establishments of all kinds, in 1880, 94; capital invested, \$206,107; hands employed, 347; value of products, \$440,022. County-seat Coudersport, pop. 850.		
Railway World	R. R.	1,500	Autograph		
Real Estate Record and Builders' Guide	R. E.		Dem. Austin		
Record (daily)	Ind.	103,000	Potter County Journal		
Record (Sunday)	Ind.	153,000	Rep. Coudersport †		
Reformed Church Messenger	Ref. Ch.	46,000	Potter Enterprise		
Reformed Presbyterian Advocate (monthly)	Ref. Presb.		Dem.		
Reformed Review (quar.)	Ref. Ch.	1375	Workman		
Reins and Whip (monthly)	Sport.		Labor		
Review — see Oak Lane			Sharon Leader		
Revue und Vereins-Zeitung	Rep.	42,200	Ind. Shinglehouse		
Rural Home (monthly)	Fam. & Agric.		Sentinel		
St. George's Journal	Brit. Amer.		Rep. Ulysses		
Saturday Evening Post	Lit.	35,000	SCHUYLKILL CO. Pop. 129,974		
Saturday Night	Lit.	125,000	Rep. vote in 1884, 11,272; Dem. 11,200; Gbk. 1,426; Pro. 149.		
Scholars' Quarterly	Ref. Ch.	121,000	Location — East-central; area about 840 sq. m. Natural Features — Traversed by the Broad, Sharp, and Mahanoy mountains, with Blue Mountain on south-east border; soil fertile outside of the coal districts; anthracite coal and iron. Chief Products — Butter, hay, wool, corn, potatoes, oats, wheat, and rye; live-stock. Mining of anthracite coal and iron leading industry. Manufactures extensive — Forged, rolled, and pig-iron, and castings, leather, many saw and flour mills. Manufacturing establishments of all kinds, in 1880, 480; capital invested \$4,854,038; hands employed, 3,402; value of products, \$6,047,336. County-seat Pottsville, pop. 13,233.		
Schwaebischer Merkur		42,500	Advocate		
Scout and Mail (mo) — dated at Haboro, Montgomery Co., also	G. A. R.		Dem. Ashland		
Sentinel — see Manayunk			Local		
Sentinel (Colored)	Ind.	1,800	Record		
Shakesperiana (monthly)	Lit.		Nent.		
Sonntags Blatt (Tageblatt)	Ind.	45,500	Gazette		
Sonntags Journal	Fam.		Ind. Girardville		
Sporting Life	Sport.	40,000	Record (tri-weekly)		
Standard of the Cross and the Church	Episc.	45,000	Ind. Mahanoy City		
Strawbridge & Clothier's Quarterly	Adv.		Tribune		
Sugar Beet (quarterly)	Trade.	2,200	Rep.		
Sunday Dispatch	Ind.		Free Press		
Sunday Item	Ind.		Labor. Minersville		
Sunday Mercury	Ind.	12,000	Herald		
Sunday News	Ind. Rep.		Ind. Pine Grove		
Sunday Republic	Rep.	6,000	Amerikanischer Republikaner Rep.		
Sunday School Times	Evan.	115,357	Pottsville †		
Sunday School World (mo.)	A. S. S. U.		Baptist Treasury (monthly)		
Sunday Transcript		8,000	Lit.		
			Colliery Engineer — see Shenandoah		
			Evening Chronicle (daily)		
			Dem.		
			Jefferson Demokrat		
			Dem.		
			Miners' Journal (daily)		
			Rep.		

CIRCULATION: † Publishers' reports. Roman figures — estimated. * Sworn. † County-seat. POPULATION: § Estimated. Unmarked — Census of 1880.

Miners' Journal.....	Rep..	Pottsville†	Circ	2,200
Republican (daily) — see } Schuylkill Republican.....	Rep..	"	"	5,500
Schuylkill Republican.....	Rep..	"	"	4,000
Standard.....	Dem..	"	"	1,800
Amepka (Russian).....		Shenandoah.....		
Colliery Engineer (monthly) } —dated at Pottsville, also..	Trade.	"	"	13,000
Evening Enquirer (daily).....	Ind..	"	"	2,156
Evening Herald(daily)—see } Herald.....	Rep..	"	"	1,300
Herald.....	Rep..	"	"	2,123
Sunday News.....		"	"	*3,547
Courier.....	Ind..	Tamaqua		1,250
Valley Echo.....		Local Tower City.....		
News.....	Ind..	Tremont.....		500
West Schuylkill Press.....	Ind..	"		700

SNYDER CO.....Pop. 17,797

Rep. vote in 1884, 2,186; Dem. 1,460; Pro. 39; Gbk. 1.
Location—Central, bordering on the Susquehanna River; area about 320 sq. m. **Natural Features**—Surface hilly, with large forests; soil fertile; iron-ore in great abundance. **Chief Products**—Butter, hay, wool, corn, potatoes, oats, wheat, rye, clover-seed; live stock. **Lumbering, Manufactures** are carriages, flour, leather, and lumber. Manufacturing establishments of all kinds, in 1880, 115; capital invested, \$355,062; hands employed, 198; value of products, \$629,007. **County-seat** Middleburg, pop. \$600.

Herald.....	Rep..	Beaver Springs.	Circ	1480
Courier.....	Rep..	Freensburg.....		800
Post.....	Rep..	Middleburg †.....		1900
Snyder County Tribune.....	Rep..	Selingsgrove.....		1648
Times.....	Dem..	"		900

SOMERSET CO.....Pop. 33,110

Rep. vote in 1884, 4,792; Dem. 2,449; Pro. 126; Gbk. 24.
Location—Southwest, bordering on Maryland; area about 1,100 sq. m. **Natural Features**—It consists mainly of a valley between the Alleghany Mountains on the east and Laurel Ridge on the west; extensive forests; soil generally fertile, and the slopes adapted for grazing; bituminous and cannel coal, iron-ore, and fire-clay are very abundant. **Chief Products**—Butter, maple-sugar, wool, hay, corn, potatoes, oats, rye, wheat, and buckwheat; live-stock numerous. **Manufactures**—Faberries, woolen and saw mills. Manufacturing establishments of all kinds, in 1880, 348; capital invested, \$839,071; hands employed, 690; value of products, \$1,089,719. **County-seat** Somerset, pop. 1,197.

Record.....	Ind..	Berlin.....	Circ	1532
Commercial.....	Rep..	Meyersdale.....		1,740
Prohibition Era (monthly).....	Prohib.	"		1600
Herald.....	Rep..	Somerset †.....		2,236
Somerset County Democrat.....	Dem..	"		1,400
Times.....	Rep..	"		1,140

SULLIVAN CO.....Pop. 10,000

Dem. vote in 1884, 1,062; Rep. 679; Gbk. 136; Pro. 44.
Location—Northeast; area about 430 sq. m. **Natural Features**—Surface hilly, with large forests. **Chief Products**—Butter, maple-sugar, wool, hay, potatoes, corn, oats, buckwheat, wheat and rye, live-stock. **Manufactures**—Leather, saw and flour mills. Manufacturing establishments of all kinds, in 1880, 60; capital invested, \$658,420; hands employed, 343; value of products, \$1,004,443. **County-seat** Laporte, pop. \$300.

Sullivan Gazette.....	Dem..	Dushore.....	Circ	650
Sullivan Review.....	Ind..	"		1,056
Sullivan Republican.....	Rep..	Laporte †.....		11,000

SUSQUEHANNA CO.....Pop. 40,354

Rep. vote in 1884, 4,717; Dem. 3,394; Pro. 472; Gbk. 221.
Location—Northeast, bordering on New York; area about 890 sq. m. **Natural Features**—The surface is generally hilly, heavily timbered in parts; soil fertile and suitable for grazing. **Chief Products**—Honey, butter, hay, wool, corn, potatoes, oats, buckwheat, wheat, and rye all large quantities; live-stock numerous. **Manufactures**—Carriages, castings, farm implements, flour, leather, saw, and woolen mills. Erie locomotive and repair shops at Susquehanna employing 1,000 men. **Lumbering**—Hemlock timber heavily exported. Manufacturing establishments of all kinds, in 1880, 332; capital invested, \$2,026,993; hands employed, 1,204; value of products, \$3,563,796. **County-seat** Montrose, pop. 1,722.

News.....		Local Forest City.....	Circ	
Plainedealer.....	Rep..	Great Bend.....		1,000
Democrat.....	Dem..	Montrose †.....		2,496
Independent Republican.....	Rep..	"		
Sentinel.....	Prohib.	"		11,224
Advertiser.....	Neut.	New Milford.....		*1,800
Journal (tri-wkly).....	Ind..	Susquehanna.....		11,500
Transcript (daily).....	Ind..	"		1900
Transcript.....	Ind..	"		11,000

TIOGA CO.....Pop. 45,814

Rep. vote in 1884, 6,714; Dem. 2,681; Gbk. 680; Pro. 235.
Location—North, bordering on New York; area about 1,120 sq. m. **Natural Features**—Surface hilly and heavily timbered, interspersed with many fertile valleys; soil adapted for grazing; iron-ore and bituminous coal. **Chief Products**—Butter, cheese, tobacco, maple-sugar, wool, hay, corn, potatoes, oats, wheat, and buckwheat; live-stock. **Manufactures**—Carriages, farm implements, flour, furniture, leather, and lumber. **Mining**—Bituminous coal largely exported. Manufacturing establishments of all kinds, in 1880, 285; capital invested, \$1,813,085; hands employed, 1,323; value of products, \$3,165,666. **County-seat** Wellsboro, pop. \$2,600.

Advertiser.....	Ind..	Blossburg.....	Circ	
Register.....	Ind..	"		11,416
Journal.....	Ind..	Elkland.....		1500
Courier.....	Neut.	Knoxville.....		1900
Herald.....	Local.	Lawrenceville.....		1686
Advertiser.....	Ind..	Mansfield.....		700
Advocate.....	Ind..	Millerton.....		1960
Agitator.....	Rep..	Wellsboro †.....		12,760
Gazette.....	Dem..	"		11,800
Republican Advocate.....	Rep..	"		1,700
Free Press.....	Ind..	Westfield.....		600

UNION CO.....Pop. 16,905

Rep. vote in 1884, 2,209; Dem. 1,995; Pro. 60; Gbk. 6.
Location—Central, bordering on the Susquehanna River; area about 310 sq. m. **Natural Features**—Surface diversified by spurs of the Alleghenies; soil fertile near streams; iron-ore and limestone. **Chief Products**—Butter, hay, corn, potatoes, oats, wheat and live-stock. **Manufactures**—carriages, farm implements, leather, pig-iron, and castings. Manufacturing establishments of all kinds, in 1880, 130; capital invested, \$678,924; hands employed, 427; value of products, \$866,457. **County-seat** Lewisburg, pop. \$3,300.

Chronicle.....	Rep..	Lewisburg †.....	Circ	1700
Journal.....	Dem..	"		720
Saturday News.....	Ind. Rep.	"		12,600
University Mirror (monthly).....	Coll..	"		1442
Telegraph.....	Rep..	Mifflinburg.....		1900
Times.....	Dem..	"		500

VENANGO CO.....Pop. 43,670

Rep. vote in 1884, 3,961; Dem. 3,432; Gbk. 697; Pro. 438.
Location—Northwest, intersected by the Allegheny River; area about 660 sq. m. **Natural Features**—Surface largely covered with thickly wooded spurs of the Alleghenies; this county is the centre of the great oil-basin of Pennsylvania, the valleys containing hundreds of wells; the soil near the streams is fertile; iron-ore and bituminous coal abound. **Petroleum** chief article of export; **Lumber** second. **Chief Products**—Butter, wool, hay, corn, potatoes, oats, wheat, buckwheat, rye, and live-stock, all large. **Manufactures** mainly boots and shoes, carriages, flour, saw, and woolen mills, machinery, refined petroleum and lubricating oils. Manufacturing establishments of all kinds, in 1880, 196; capital invested, \$782,856; hands employed, 864; value of products, \$1,421,920. **County-seat** Franklin, pop. \$6,000.

News (semi-wkly).....	Local.	Emlenton.....	Circ	
Citizen-Press.....	Rep..	Franklin †.....		12,738
Evening News (daily).....	Ind..	"		11,800
Venango Spectator.....	Dem..	"		11,500
Blizzard (daily).....	Local.	Oil City.....		1,640
Blizzard.....	Local.	"		1,200
Derrick (daily).....	Ind..	"		
Derrick.....	Ind..	"		
Commercial Record (s-mo.).....	Local.	Pleasantville.....		

CIRCULATION: † Publishers' reports. Roman figures—estimated. * Sworn. † County-seat.
 POPULATION: § Estimated. Unmarked—Census of 1880.

WARREN CO.....Pop. 27,981

Rep. vote in 1884, 3,948; Dem. 2,691; Gbk. 467; Pro. 422.

Location—Northwest, intersected by the Allegheny River, and bordering on New York: area about 910 sq. m. Natural Features—Surface hilly, with large forests; iron-ore; soil moderately fertile: a part of the great oil-region. Petroleum and Lumber largely exported. Natural Gas. Chief Products—Butter, wool, hay, corn, potatoes, oats, wheat, buckwheat, rye; live-stock. Manufactures—Coal-oil refineries, chairs, flour, furniture, planing, and saw-mills, shingles and staves, iron, leather, machinery, and sash, doors, blinds and wagons. Manufacturing establishments of all kinds, in 1880, 267; capital invested, \$2,735,035; hands employed, 1,899; value of products, \$4,197,231. County-seat Warren, pop. \$4,750.

Table listing local newspapers in Warren Co. with circulation figures: Record (Local, Bear Lake) 300; News (Local, Sugar Grove) 552; News (Ind. Rep. Tidioute) 750; Arrow (Prohib. Warren) 1,650; Ledger (Dem.) 3,371; Mail (Rep.) 1,200; Mirror (daily) (Ind.) 1,200; Mirror (Ind.) 2,500.

WASHINGTON CO.....Pop. 55,418

Rep. vote in 1884, 6,699; Dem. 5,849; Gbk. 410; Pro. 338.

Location—Southwest, bordering on West Virginia and the Monongahela River; area about 890 sq. m. Natural Features—Surface generally hilly and soil fertile; bituminous coal, limestone, and natural gas. Chief Products—Wool (nearly 3,000,000 pounds in 1880), hay, butter, corn, potatoes, oats, wheat, barley, and rye in large quantities; live stock numerous, especially sheep. Manufactures—Boats, carriages, disilleries, flour, saw and planing mills, furniture, saddlery, woolens. Manufacturing establishments of all kinds, in 1880, 314; capital invested, \$935,384; hands employed, 1,737; value of products, \$1,810,581. County-seat Washington, pop. \$5,500.

Table listing local newspapers in Washington Co. with circulation figures: Telegram (Local, Beallsville) 250; Enterprise-Call (Ind., Burgettstown) 1,310; Valley Messenger (Ind., California) 1,435; Local Herald (Ind., Canonsburg) 1,435; Notes (Ind.) 1,235; Prohibition Standard (Prohib., Claysville) 1,000; Argus (Local, McDonald) 1,000; Monongahela Record (Dem., Monongahela City) 1,000; Monongahela Valley Republican (Rep.) 1,152; Republican (daily) (see Monongahela Valley Republican) 1,364; Democrat (Dem., Washington) 2,430; Jeffersonian (monthly) (Coll.) 450; Observer (Rep.) 2,000; Reporter (daily) (Rep.) 1,536; Reporter (s-wkly) (Saturday edition no advertisements) (Rep.) 1,248; Review and Examiner (Dem.) 2,200.

WAYNE CO.....Pop. 33,513

Dem. vote in 1884, 2,894; Rep. 2,829; Pro. 308; Gbk. 11.

Location—Extreme Northeast, separated from New York by the Delaware River; area about 740 sq. m. Natural Features—Surface hilly and mountainous in the west; soil well suited for grazing. Chief Products—Butter, wool, hay, corn, potatoes, oats, buckwheat, rye, and live stock. Manufactures—Carriages, engines and boilers, farm implements, glass, leather, silk, turned and carved wood, woolen, planing, and saw mills; lumber is one of the chief articles of export. Manufacturing establishments of all kinds, in 1880, 282; capital invested, \$2,330,087; hands employed, 1,737; value of products, \$3,453,441. County-seat Honesdale, pop. \$6,000.

Table listing local newspapers in Wayne Co. with circulation figures: Times (Ind., Hawley) 600; Citizen (Rep., Honesdale) 1,920; Wayne County Herald (Dem.) 2,000; Wayne Independent (Ind.) 2,160.

WESTMORELAND CO..Pop. 78,036

Dem. vote in 1884, 3,346; Rep. 3,339; Gbk. 537; Pro. 307.

Location—Southwest, bordering on the Monongahela and Allegheny rivers; area about 1,040 sq. m. Natural Features—Southeastern portion occupied by Laurel Ridge, soil poor, other portions hilly and fertile; iron-ore, bituminous coal, and salt abundant. Chief Products—Butter, wool, hay, corn, potatoes, oats, rye, wheat, and live stock. Manufactures numerous and

varied. Manufacturing establishments of all kinds, in 1880, 382; capital invested, \$3,714,462; hands employed, 2,503; value of products, \$4,978,568. County-seat Greensburg, pop. \$5,000.

Table listing local newspapers in Westmoreland Co. with circulation figures: Evening Press (daily) (see Ind., Greensburg) 1,700; Independent (Labor) 1,173; Pennsylvania Argus (Dem.) 1,100; Press (Rep.) 1,100; Record (daily) 1,100; Record 1,100; Temperance Banner (W. C. T. U.) 1,100; Tribune and Herald (Rep.) 1,100; Westmoreland Democrat (Dem.) 1,100; Standard (Ind., Irwin) 960; Advance (Ind., Latrobe) 900; Home News (Local) 800; Journal (Ind., Mt. Pleasant) 1,580; News (Local, New Florence) 1,400; Independent (Ind., Scottsdale) 1,100; Labor Tribune (Ind.) 1,100; Youghioheny Times (Ind., West Newton) 1,104.

WYOMING CO.....Pop. 15,598

Dem. vote in 1884, 2,027; Rep. 1,960; Pro. 189; Gbk. 33.

Location—Northeast, intersected by the North Branch of the Susquehanna River; area about 400 sq. m. Natural Features—Surface generally hilly; soil fertile; well wooded; coal and iron abound. Chief Products—Butter, wool, hay, corn, potatoes, oats, buckwheat, wheat, rye, and live stock. Manufactures—Carriages, castings, flour, leather, and lumber. Manufacturing establishments of all kinds, in 1880, 124; capital invested, \$730,725; hands employed, 367; value of products, \$1,794,958. County-seat Tunkhannock, pop. \$2,000.

Table listing local newspapers in Wyoming Co. with circulation figures: New Age (Ind., Dem., Tunkhannock) 2,300; Republican (Rep.) 1,100; Wyoming Democrat (Dem.) 1,250.

YORK CO.....Pop. 87,841

Dem. vote in 1884, 11,552; Rep. 8,014; Pro. 128; Gbk. 4.

Location—Southeast, bordering on Maryland and the Susquehanna River; area about 960 sq. m. Natural Features—Surface generally rolling, mountainous on the west; soil fertile; iron-ore, slate, and limestone. Chief Products—Tobacco, butter, wool, hay, white and sweet potatoes, corn, oats, wheat, rye, buckwheat, and live-stock, all very large. Manufactures are very numerous, chiefly bricks, carriages, cars, cigars, farm implements, flour, iron, leather, lumber, lime, machinery, paper, rag-carpets, roofing-slates, and slate mantels, stoneware, whips, and woolens. Manufacturing establishments of all kinds, in 1880, 859; capital invested, \$3,537,375; hands employed, 3,555; value of products, \$5,379,565. County-seat York, pop. \$20,545.

Table listing local newspapers in York Co. with circulation figures: Herald (Ind., Delta) 1,030; Times (Ind.) 1,030; Bulletin (Ind., Dillsburg) 1,035; Poultry Press (monthly) (Poult.) 1,000; Item (Ind., Glen Rock) 1,000; Citizen (Dem., Hanover) 1,000; Citizen (German) (Dem.) 1,000; Herald (Ind.) 1,156; Spectator (Rep.) 1,000; Star (Neut., Wrightsville) 1,456; Age (daily) (Dem., York) 1,500; Christian's Guide (mo.) (S. S.) 1,000; Daily (daily) (see Weekly) (Ind.) 3,900; Democratic Press (Dem.) 1,700; Dispatch (daily) (Rep.) 3,312; Dispatch (Rep.) 2,000; Fountain (mo. ex. July & Aug.) (Educ.) 1,500; Gazette (daily) (Dem.) 1,500; Gazette (Dem.) 1,500; Gazette (German) (Dem.) 1,500; Lutheran Missionary Journal (monthly) (Luth.) 2,200; Pennsylvanian (Ind.) 2,200; Poulter's Profit (monthly) (Poult.) 1,000; Prohibitionist (monthly) (Prohib.) 1,000; Republican (semi-wkly) (Rep.) 1,000; Teachers' Journal (monthly) (Evan.) 1,500; Weekly (Ind.) 1,500.

CIRCULATION: † Publishers' reports. Roman figures—estimated. * Sworn. † County-seat. POPULATION: ‡ Estimated. Unmarked—Census of 1880.

RHODE ISLAND.

Population 304,284.....Rep. Plur. in 1884, 6,639

Rep. vote, 19,080; Dem. 12,391.

STATE CAPITALS, NEWPORT AND PROVIDENCE.

RHODE ISLAND is bounded on the north and east by Massachusetts, south by the Atlantic Ocean, and west by Connecticut. Its extreme length from north to south is $47\frac{1}{2}$ miles; extreme breadth, 40 miles; average breadth, 35 miles; land area, 1,085 square miles. The surface is for the most part rough, hilly, and stony. There are no mountains, and few hills of any eminence. Nearly one fourth is woodland. Soil generally fertile, especially that of the smaller islands; but parts are level and marshy. Rhode Island is not an agricultural State. The wheat and buckwheat crop is merely nominal; other cereals small; dairy and market-garden produce and live-stock very moderate. In 1880 nearly one fourth of the population was engaged in manufacturing. The most prominent industries are cotton, woolen and worsted goods, machinery, jewelry, silver and plated ware, clothing; iron and ironware, rubber and elastic goods, leather, refined sugar and molasses, and flouring-mill products. The number of manufacturing establishments in the State in 1880, was 2,205; amount of capital invested in them, \$75,575,943; total number of hands employed, 62,878; amount paid in wages, \$21,355,619; value of materials used, \$58,103,443; value of products, \$104,163,621. Coal is mined at Cumberland, Portsmouth, and Valley Falls, but is hard and difficult to burn. There are extensive granite quarries at Westerly.

There are 5 Counties in Rhode Island. Newspapers are published in all.—Cities, towns, and villages in which papers are published number 18, of which the 4 designated by a dagger (†) are county-seats. Of the 51 papers which insert advertisements published in the State, 7 are daily, 2 semi-weekly, 36 weekly, 1 bi weekly, 1 semi-monthly, 3 monthly, and 1 quarterly.

BRISTOL CO.....Pop. 11,340

Rep. vote in 1884, 987; Dem. 654; Pro. 65; Gbk. 18.

Location—East, bordering on Massachusetts and Mount Hope Bay; and west on Narragansett Bay; area about 25 sq. m. **Natural Features**—Surface diversified; soil fertile. **Chief Products**—Corn, oats, potatoes, onions, hay; live-stock. **Fisheries.** **Manufactures**—Cotton goods, India-rubber, steam and sailing yachts, steam engines, etc. Manufacturing establishments of all kinds, in 1880, 90; capital invested, \$2,520,650; hands employed, 2,889; value of products, \$4,110,262. **County-seat** Bristol, pop. (township), 5,737.

Phoenix.....	Ind. Rep. Bristol †.....	1888
Gazette.....	Neut.....	Warren..... 800

KENT CO.....Pop. 21,614

Rep. vote in 1884, 1,602; Dem. 886; Pro. 49; Gbk. 40.

Location—Central, bordering on Connecticut and Narragansett Bay; area about 190 sq. m. **Natural Features**—Surface hilly; large forests; good soil. **Chief Products**—Butter, potatoes, corn, hay, rye, and oats. **Manufactures**—Cotton and woolen goods, and machinery, grist mills and lumber. Manufacturing establishments of all kinds, in 1880, 126; capital invested, \$6,205,638; hands employed, 5,774; value of products, \$8,481,418. **County-seat** East Greenwich, pop. 2,639.

Kent County News.....	Ind.....	Centreville.....	750
Enterprise.....	East Greenwich†.....
Rhode Island Pendulum.....	Ind.....	824
Pawtuxet Valley Gleaner.....	Ind.....	Phenix.....	32,970

NEWPORT CO.....Pop. 28,280

Rep. vote in 1884, 2,040; Dem. 1,205; Pro. 155; Gbk. 16.

Location—Extreme southeast, consisting of a part of the mainland bordering on Massachusetts, and several islands in Narragansett Bay, on one of which is situated the celebrated watering place, Newport; area about 130 sq. m. **Natural Features**—Surface undulating; soil generally fertile; large quantities of anthracite coal. **Chief Products**—Family and dairy produce, grain, oats, and barley; live-stock. **Manufactures**—Cotton and woolen goods, brick, fish-oil, flour, metallic wares, etc. Shipping. Manufacturing of all kinds, in 1880, 111; capital invested, \$712,050; hands employed, 1,100; value of products, \$1,351,428. **County-seat** Newport (one of the State capitals), pop. 19,566.

Enterprise.....	Ind.....	Newport †.....
Journal.....	Fam.....
Mercury.....	Rep.....
News (daily).....	Ind.....
Rhode Island Historical Magazine (quar.).....	Hist.....	\$1,107

PROVIDENCE CO.....Pop. 220,606

Rep. vote in 1884, 12,387; Dem. 8,491; Pro. 491; Gbk. 333.

Location—North, adjoining Massachusetts and Connecticut; area about 390 sq. m. **Natural Features**—Surface uneven and hilly; large forests; soil in parts not fertile, but in others well cultivated and productive. **Chief Products**—Dairy, farm, and garden produce, oats, barley, and rye; live-stock. **Manufactures** extensive—Cotton and woolen goods, jewelry, machinery, and many other articles. Manufacturing establishments of all kinds, in 1880, 1,633; capital invested, \$51,299,603; hands employed, 48,790; value of products, \$82,083,318. **County-seat** Providence (one of the State capitals), pop. 118,070.

Visitor.....	Rep.....	Central Falls.....	1,100
Standard.....	Ind.....	Cumberland.....
.....	North Attleboro,
.....	Mass., P. O.
Record.....	Ind.....	East Providence	1500
Times.....	Local.....	Olneyville.....
Burrillville Gazette.....	see Providence	Pascoag.....
Evening Times (daily).....	Local.....	Pawtucket.....
Gazette and Chronicle.....	Ind. Rep.....	\$1,800
Record.....
Anzeiger.....	Ind.....	Providence †.....	1270
Brunonian (bi-weekly).....	Coll.....	1500
Burrillville Gazette (Pascoag).....	Local.....	1,250
Catholic Temperance Advo- cate (monthly).....	Temp.....	3,000
Corbett's Herald.....	Temp. & Rep.....
Dispatch (daily).....	Ind.....	122,500
day Dispatch.....
Evening Bulletin (daily).....	Rep.....	126,440
Evening Telegram (daily).....	Ind.....	116,000
.....	see Sunday Telegram.....
Freemason's Repository (mo.).....	Masonic.....	12,400
General Advertiser and Gazette.....	Neut.....	3,000
Independent Citizen.....	Prohib.....
Indicator.....	Soc.....	19,000
Journal (daily).....	see Eve- ning Bulletin, Rhode Island Country Journal, Manufac- turers' and Farmers' Jour- nal and Sunday Journal.....
.....	Rep.....	13,069

CIRCULATION: † Publishers' reports. Roman figures—estimated. *Sworn, † County-seat.
POPULATION: State Census 1885, § Estimated.

		<i>Circ</i>
Manufacturers' and Farmers' Journal (semi-weekly).....	Rep .. Providence†	700
Manufacturing Jeweler (mo.) Trade People.....	"	45,040
Rhode Island Country Journal.....	Labor .. "	1,550
Rhode Island Democrat.....	Dem.. "	49,750
Sunday Courier.....	"
Sunday Dispatch.....	Ind... "	45,500
Sunday Journal.....	Rep .. "	8,800
Sunday Telegram.....	Fam.. "	17,000
Sunday World.....	Dem.. "	43,000
Visitor.....	Cath.. "
Courrier Canadien (French) (semi-weekly).....	Woonsocket.....	500
Evening Reporter (daily).....	Ind.... "	*5,657
Newton's Textile Gazette (semi-monthly).....	Ind... "
Patriot.....	Ind.... "

WASHINGTON CO.....Pop. 22,444

Rep. vote in 1894, 2,014; Dem. 1,156; Pro. 168; Gbk. 15.

Location—South, bordering on Connecticut, the Atlantic Ocean and Narragansett Bay; area about 350 sq. m. **Natural Features**—Surface hilly, with large forests; soil moderately productive. **Chief Products**—Farm and dairy produce and oats; very little wheat; live-stock. **Fisheries limited. Manufactures**—Cotton and woolen goods. Manufacturing establishments of all kinds, in 1880, 195; capital invested, \$4,837,712; hands employed, 4,525; value of products, \$7,637,195. **County-seat** Kingston, pop. —.

		<i>Circ</i>
Sentinel-Advertiser.....	Ind... Hope Valley...	1,520
Narragansett Herald— <i>prints</i> a daily edition during July and August.....	Ind.. Narragansett Pier
Narragansett Times.....	Ind... Wakefield.....	1985
Narragansett Weekly.....	Ind... Westerly.....	3,000
Tribune.....	Ind... "

CIRCULATION: † Publishers' reports. Roman figures—estimated. *Sworn. † County-seat.
 POPULATION: State Census 1885, § Estimated.

SOUTH CAROLINA.

Population 995,577.....Dem. Maj. in 1884, 48,112

Colored pop., 604,332.

Dem. vote, 69,845; Rep. 21,733.

STATE CAPITAL, COLUMBIA.

SOUTH CAROLINA is bounded north and northeast by North Carolina, southeast by the Atlantic Ocean west and southwest by Georgia. Its greatest length from east to west is about 275 miles, and its greatest breadth about 210 miles; land area, 30,170 square miles. The surface presents nearly the same features as that of North Carolina. The coast for 100 miles inland is low and level, with sandy soil, numerous swamps, and extensive pine forests; then follows a tract of low sand-hills, the soil of which is moderately productive. The land rises abruptly on the western edge of this belt, and continues to rise until it terminates in the Blue Ridge, the highest peak of which, Table Mountain, is 4,000 feet above the sea. The swamps embrace over 1,000,000 acres, and the pine lands 6,000,000. The sea islands are mainly devoted to sea-island cotton and rice, and the palmetto grows on them; the tidal swamps to rice; inland swamps, when drained, to rice, cotton, corn and pease; the salt marshes to long cotton; the oak and pine and oak and hickory lands to corn and cotton; and the pine-barrens to fruits and vegetables. Rice, cotton, and corn thrive best in the central and southern counties. The northwestern region produces corn, wheat, barley, oats, tobacco, and many fruits. Stock-raising and wool-growing are carried on with profit. Figs and pomegranates grow in the lower counties, and the peach and grape thrive over the State generally; strawberries abundant. The manufactures are principally cotton goods, flour, lumber, machinery, tar, turpentine, carriages, and fertilizers. The number of manufacturing establishments in the State in 1880, was 2,078; amount of capital invested in them, \$11,205,894; total number of hands employed, 22,123; amount paid in wages, \$2,836,289; value of materials used, \$9,885,333; value of products, \$16,738,008. Since 1880 the number of manufacturing establishments has increased to over 3,000, employing more than 34,000 persons, and the value of products has increased 91 per cent., of which increase the cotton manufacture contributes nearly one-fourth, and lumber mills and flour and other mills more than 50 per cent. of the remainder; of the agricultural products cotton furnishes one-half and corn about one-fourth. The value of live-stock has increased \$7,000,000; farm and vegetable productions, \$7,700,000, and mineral products, \$720,000. In 1860, under slave labor, South Carolina products, from all sources, amounted to \$54,455,707, in 1887; under free labor they reached a total of \$101,682,530. Commerce is mainly confined to Charleston, Georgetown, and Beaufort. Exports are chiefly rice, cotton, lumber, phosphate, naval stores, cotton-seed and its oil, oil-cake, fish, and spring vegetables. Considerable shad and oyster fishing. The mineral wealth, though large, has not been much developed. Considerable gold is found in the northwestern counties; there were four mines worked in 1887 yielding \$100,000; there are large deposits of excellent iron-ore in Greenville, Pickens, Spartanburg, and Union Counties; manganese, copper, lead, and bismuth are also found, mainly in the northwest; white and colored marbles and limestones, granites and cyanites, soapstones, flagging-stone, and buhrstone abundant. During 1886 and 1887 there was a rapid development of the quarries, especially in Fairfield Co., where is found, what is claimed to be, the finest granite in the United States. It is of beautiful appearance, great strength and fine quality. Aiken County contains immense beds of the finest porcelain clay. A little coal is found in Chesterfield County. The most valuable mineral at the present day is, however, a bone phosphate marl, a fossil of very remote origin and one of the best of fertilizers, found in the lowlands and river beds near Charleston; on the Stono, Ashepoo and Edisto Rivers, and also near St Helena Sound. This product has grown from 18,000 tons in 1868-70 to 432,757 tons in 1887.

There are 34 Counties in South Carolina. Newspapers are published in all.—Cities, towns, and villages in which papers are published number 56, of which 33 designated by a dagger (†) are county-seats. Of the 102 papers which insert advertisements published in the State, 6 are daily, 1 tri-weekly, 2 semi-weekly, 88 weekly, 1 semi-monthly, and 4 monthly.

ABBEVILLE CO..... Pop. 40,815

Dem. vote in 1884, 3,633; Rep. 76. (27,636 col'd pop.)

Location—West, bordering on Georgia; area about 960 sq. m. **Natural Features**—Surface undulating; soil fertile. Minerals undeveloped, gold, copper, sulphur and pyrites. **Chief Products**—Cotton, corn, wheat, oats, sweet potatoes. **Manufacturing establishments** of all kinds, in 1880, 81; capital invested, \$132,555; hands employed, 156; value of products, \$388,963. **County-seat** Abbeville Court House, pop. 1,543.

	Circ
Medium	Dem. Abbeville C. H.† 900
Messenger	" " 510
Press and Banner	Dem. " 496
Associate Reformed Presbyterian	Due West..... 2,160

Tribune.....	Dem. Greenwood.....	650
Advertiser.....	Local. Lowndesville....	
News.....	Dem. McCormick.....	

AIKEN CO..... Pop. 28,112

Dem. vote in 1884, 2,355; Rep. 461. (15,178 col'd pop.)

Location—West, separated from Georgia by the Savannah River; area about 720 sq. m. **Natural Features**—Surface hilly; soil fertile. **Chief Products**—Cotton, corn, pork; live-stock; chalk. There are three cotton factories, and a paper mill. **Manufacturing establishments** of all kinds, in 1880, 63; capital invested, \$1,933,170; hands employed, 1,330; value of products, \$1,812,551. **County-seat** Aiken, pop. 32,000.

	Circ	
Journal and Review	Dem. Aiken†.....	1,008
Recorder	Dem. ".....	1,000

CIRCULATION: † Publishers' reports. Roman figures—estimated. * Sworn. † County-seat.
POPULATION: § Estimated. Unmarked—Census of 1880.

ANDERSON CO.....Pop. 33,612
 Dem. vote in 1884, 2,719; Rep. 137. (14,847 col'd pop.)
Location—Northwest, bordering on Georgia; area about 780 sq. m. **Natural Features**—Surface uneven; soil fertile. **Chief Products**—Corn, cotton, oats, clover, sweet potatoes, butter, wool; live-stock. Manufacturing establishments of all kinds, in 1880, 106; capital invested, \$195,570; hands employed, 246; value of products, \$378,308. **County-seat** Anderson Court House, pop. \$2,200.
Circ
 Intelligencer.....Dem..Anderson C.H.†, 1,900
 Journal.....Dem.. “ .. 4985

BARNWELL CO.....Pop. 39,857
 Dem. vote in 1884, 3,247; Rep. 1,034. (26,010 col'd pop.)
Location—Southwest, separated from Georgia by the Savannah River; area about 1,300 sq. m. **Natural Features**—Surface hilly; soil fertile. **Chief Products**—Cotton, rice, corn, oats, wheat, pease, beans, sweet potatoes, molasses. Manufacturing establishments of all kinds, in 1880, 92; capital invested, \$116,250; hands employed, 248; value of products, \$214,573. **County-seat** Barnwell, pop. \$950.
Circ
 People.....Dem..Barnwell†..... 4872
 Sentinel.....Dem.. “ .. 41,000

BEAUFORT CO.....Pop. 30,176
 Rep. vote in 1884, 2,644; Dem. 251. (27,752 col'd pop.)
Location—Extreme south, bordering on the Atlantic Ocean, separated from Georgia by the Savannah River; area about 1,100 sq. m. **Natural Features**—Surface low, and nearly level; soil fertile, in places sandy, and in others alluvial; the county includes several islands which produce the Sea Island cotton, and protect the harbor of Port Royal. **Chief Products**—Rice, cotton, corn, sweet potatoes, swine and other live-stock. The mining and manufacturing of phosphates is a very important and valuable industry. Manufacturing establishments of all kinds, in 1880, 23; capital invested, \$550,250; hands employed, 958; value of products, \$666,411. It is claimed that the capital invested in Phosphate Works at the present time is nearly \$3,000,000. **County-seat** Beaufort, pop. \$2,750.
Circ
 Sea Island News.....Rep..Beaufort†..... 500
 Palmetto Post.....Dem..Port Royal..... 540

BERKELEY CO.....Pop. —
 Rep. vote in 1884, 1,876; Dem. 1,230.
Location—Southeast. **Natural Features**—Lowlands; soil very fertile. **Chief Products**—Best cotton (the celebrated Sea Isle and long fibre), upland cotton, timber, rice; large and valuable phosphate mining and manufacturing works. **County-seat** Mt. Pleasant, pop. \$1,000.
Circ
 Berkeley Gazette.....Dem..Mount Pleasant† 740
 News.....Local..Summerville....

CHARLESTON CO.....Pop. 102,800
 Dem. vote in 1884, 3,008; Rep. 941. (71,890 col'd pop.)
Location—Southeast, bordering on the Atlantic Ocean; area about 2,000 sq. m. **Natural Features**—Surface low and level; soil varied, fertile in places; there is much waste land, mostly reclaimable; large forests of palmetto and pine; Sea Island cotton is raised along the coast and rivers; phosphate of lime abounds. **Chief Products**—Rice, cotton, corn, sweet potatoes; swine and other live-stock; the olive, orange, and lemon grow to some extent. Manufacturing establishments of all kinds, in 1887, 899; capital invested, \$1,169,000; hands employed, 7,672; value of products, \$11,092,000. **County-seat** Charleston, pop. \$62,357.
Circ
 Budget (Sunday).....Dem..Charleston†...
 Deutsche Zeitung (semi-wkly)Dem.. “ .. 480
 Deutsche Zeitung.....Dem.. “ .. 300
 Dispatch (Sunday).....Dem.. “ ..
 News and Courier (daily) } Dem.. “ .. 47,300
 — see Sunday News..... }
 News and Courier.....Dem.. “ .. 48,100
 Sun (daily).....Ind.Dem.. “ ..
 Sunday News.....Dem.. “ .. 47,000
 World (daily).....Dem.. “ ..

CHESTER CO.....Pop. 24,153
 Dem. vote in 1884, 1,858; Rep. 356. (16,515 col'd pop.)
Location—North; area about 530 sq. m. **Natural Features**—Surface uneven; soil fertile. **Chief Products**—Cotton, corn, wheat, oats, sweet potatoes; swine and other live-stock. Manufacturing establish-

ments of all kinds, in 1880, 53; capital invested, \$62,865; hands employed, 94; value of products, \$203,126. **County-seat** Chester, pop. 1,889.
Circ
 Bulletin.....Dem..Chester†..... 750
 Reporter.....Dem.. “ .. 700

CHESTERFIELD CO.....Pop. 16,345
 Dem. vote in 1884, 1,568; Rep. 355. (6,246 col'd pop.)
Location—Northeast, bordering on North Carolina; area about 800 sq. m. **Natural Features**—Surface hilly, and soil fertile; small quantity of coal. **Chief Products**—Corn, oats, wheat, sweet potatoes, cotton, sugar; swine and other live-stock. Manufacturing establishments of all kinds, in 1880, 94; capital invested, \$68,100; hands employed, 448; value of products, \$192,486. **County-seat** Chesterfield Court House, pop. \$350.
Circ
 Monitor.....Local..Cheraw.....
 Reporter.....Local.. “ .. 615
 Advertiser.....Dem..Chesterfield C.H.†

CLARENDON CO.....Pop. \$25,000
 Dem. vote in 1884, 1,263; Rep. 566. (12,908 col'd pop.)
Location—Southeast, bordering on the Santee River; area about 720 sq. m. **Natural Features**—Surface uneven; soil generally fertile. **Chief Products**—Rice, cotton, corn, sweet potatoes, and pork; naval stores; lumber. Manufacturing establishments of all kinds, in 1880, 23; capital invested, \$72,000; hands employed, 347; value of products, \$168,948. **County-seat** Manning Court House, pop. \$1,000.
Circ
 Clarendon Enterprise.....Dem..Manning C. H.† 4600
 Times.....Dem.. “ .. 4504

COLLETON CO.....Pop. 36,386
 Dem. vote in 1884, 1,921; Rep. 818. (24,241 col'd pop.)
Location—South, bordering on the Atlantic Ocean; area about 1,300 sq. m. **Natural Features**—Surface low and level; soil alluvial and fertile. **Chief Products**—Rice, cotton, corn, sweet potatoes, sugar, pork; live-stock. Manufacturing establishments of all kinds, in 1880, 24; capital invested, \$149,890; hands employed, 721; value of products, \$304,330. **County-seat** Walterboro, pop. \$900.
Circ
 News.....Dem..St. George's.....
 Colleton Press.....Dem..Walterboro†.... 950

DARLINGTON CO.....Pop. 34,485
 Dem. vote in 1884, 2,669; Rep. 750. (21,553 col'd pop.)
Location—Northeast, bordering on the Great Pedee River; area about 900 sq. m. **Natural Features**—Surface undulating; soil sandy in parts; uplands well timbered; river bottoms very fertile.—A great deal of swamp land has been reclaimed, which is exceedingly fertile. **Chief Products**—Cotton very large; rice, corn, oats, wheat; very large crops of pease, beans, and sweet potatoes; pork and live-stock. Railroad shops, Manufacturing establishments of all kinds, in 1880, 53; capital invested, \$89,900; hands employed, 255; value of products, \$290,965. **County-seat** Darlington C. H., pop. \$1,100.
Circ
 Centenary (mo.).....Lit...Florence..... 8,000
 Times.....Dem.. “ .. 600
 Farmers' Friend.....Local..Timmonsville....

EDGEFIELD CO.....Pop. 45,844
 Dem. vote in 1884, 3,573; Rep. 307. (29,825 col'd pop.)
Location—West, bordering on Georgia; area about 1,200 sq. m. **Natural Features**—Surface moderately hilly, soil fertile. **Chief Products**—Cotton, corn, oats, wheat, sweet potatoes, pork; much live-stock. **Manufactures**—Bricks, carriages, cotton goods, paper, lumber. Manufacturing establishments of all kinds, in 1880, 79; capital invested, \$121,860; hands employed, 177; value of products, \$333,165. **County-seat** Edgefield, pop. \$1,168.
Circ
 Advertiser.....Dem..Edgefield†..... 1,291
 Chronicle.....Dem.. “ .. 490
 Edgefield Monitor.....Dem..Johnston..... 500

FAIRFIELD CO.....Pop. 27,765
 Dem. vote in 1884, 1,808; Rep. 197. (20,851 col'd pop.)
Location—North-central; area about 900 sq. m. **Natural Features**—Surface uneven; soil fertile. **Chief Products**—Cotton, corn, wheat, oats, pork; live-stock. Manufacturing establishments of all kinds, in 1880, 30; capital invested, \$51,100; hands employed, 124; value of products, \$116,791. **County-seat** Winnsboro, pop. \$2,015.
Circ
 Fairfield News and Herald...Dem..Winnsboro†.... 550
 News and Herald (tri-wkly)..Dem.. “ .. 150

CIRCULATION: † Publishers' reports. Roman figures—estimated. * Sworn. † County-seat.
 POPULATION: § Estimated. Unmarked—Census of 1880.

GEORGETOWN CO.....Pop. 19,613

Rep. vote in 1884, 895; Dem. 290. (16,162 col'd pop.)

Location—Southeast, bordering on the Atlantic Ocean and Santee River, and intersected by the Great and Little Pee Dee Rivers; area about 900 sq. m. **Natural Features**—Surface level, with much forest and swamp-land. **Chief Products**—Rice; very little corn and cotton. **Manufactures**—Barrels, casks, lumber, shingles, tar and turpentine. Manufacturing establishments of all kinds, in 1880, 21; capital invested, \$230,870; hands employed, 522; value of products, \$431,591. **County-seat** Georgetown, pop. \$2,750.

Enquirer.....	Dem.	Georgetown	†	312
Times.....	Dem.	"		600

GREENVILLE CO.....Pop. 37,496

Dem. vote in 1884, 3,458; Rep. 441. (14,511 col'd pop.)

Location—Northwest, bordering on North Carolina; area about 690 sq. m. **Natural Features**—Surface finely diversified; Blue Ridge on the north; soil mostly fertile; large deposits of excellent iron-ore. **Chief Products**—Cotton, corn, wheat, oats, sweet potatoes, pork; live-stock. Manufacturing establishments of all kinds, in 1880, 190; capital invested, \$812,965; hands employed, 929; value of products, \$1,413,556. **County-seat** Greenville, pop. \$8,240.

Baptist Courier.....	Bapt.	Greenville	†	13,840
Carolinian.....	Dem.	"		
Cotton Plant (semi-mo.).....	Agric.	"		12,400
Enterprise and Mountaineer, Con. Dem.	"	"		800
News (daily).....	Dem.	"		1950
News.....	Dem.	"		11,700

HAMPTON CO.....Pop. 18,741

Dem. vote in 1884, 1,667; Rep. 581. (12,479 col'd pop.)

Location—Southwest, separated from Georgia by the Savannah River; area about 800 sq. m. **Natural Features**—Surface level; soil fertile. **Chief Products**—Cotton, corn, sweet potatoes. Manufacturing establishments of all kinds, in 1880, 24; capital invested, \$35,350; hands employed, 288; value of products, \$250,377. **County-seat** Hampton Court House, pop. \$225.

News Herald.....	Ind.	Brunson		
Hampton County Guardian.....	Dem.	Hampton C. H.†		1985

HORRY CO.....Pop. 15,574

Dem. vote in 1884, 1,311; Rep. 379. (4,935 col'd pop.)

Location—Extreme East, bordering on North Carolina and the Atlantic Ocean; area about 1,100 sq. m. **Natural Features**—Surface nearly level; large pine forests and marshes; soil sandy and generally poor. **Chief Products**—Rice, sweet potatoes, corn, pork; live-stock; lumber, tar, and turpentine. Manufacturing establishments of all kinds, in 1880, 30; capital invested, \$67,895; hands employed, 160; value of products, \$210,830. **County-seat** Conway, pop. 575.

Horry Herald.....	Dem.	Conway	†	1650
Horry Progress.....	Dem.	Loris		700

KERSHAW CO.....Pop. \$25,000

Dem. vote in 1884, 1,400; Rep. 407. (13,646 col'd pop.)

Location—North-central; area about 900 sq. m. **Natural Features**—Surface moderately hilly; soil sandy on the uplands, but very fertile along the streams. **Chief Products**—Rice, cotton, corn, sweet potatoes, pork. Manufacturing establishments of all kinds, in 1880, 33; capital invested, \$89,800; hands employed, 517; value of products, \$210,830. **County-seat** Camden, pop. \$2,500.

Gazette—see Kershaw Gazette (semi-weekly).....	Dem.	Camden	†	
Journal.....	Dem.	"		1620
Kershaw Gazette.....	Dem.	"		1928
Waterloo Messenger.....	Dem.	"		1628

LANCASTER CO.....Pop. \$18,500

Dem. vote in 1884, 1,786; Rep. 557. (8,966 col'd pop.)

Location—North, bordering on North Carolina; area about 800 sq. m. **Natural Features**—Surface hilly; soil partly fertile. **Gold mining** interest large and increasing. **Chief Products**—Cotton, corn, oats, wheat, sweet potatoes, butter; live-stock. Manufacturing establishments of all kinds, in 1880, 24; capital invested, \$57,590; hands employed, 45; value of products, \$177,401. **County-seat** Lancaster C. H. pop. \$1,100.

Ledger.....	Dem.	Lancaster C.H.†		1816
Review.....	Dem.	"		720

LAURENS CO.....Pop. 29,444

Dem. vote in 1884, 2,097; Rep. 50. (17,666 col'd pop.)

Location—Northwest; area 689 sq. m. **Natural Features**—Surface partly hilly, partly level; soil mostly fertile. **Chief Products**—Cotton, corn, wheat, oats, sweet potatoes, butter, pork; live-stock. Several flour mills and woolen factories. Manufacturing establishments of all kinds, in 1880, 52; capital invested, \$74,685; hands employed, 93; value of products, \$199,623. **County-seat** Laurens Court House, pop. \$1,500.

Enterprise.....	Local	Clinton		
Our Monthly.....	Fresh.	"		1750
Advertiser.....	Dem.	Laurens C. H.†		11,008
Herald.....	Dem.	"		11,200

LEXINGTON CO.....Pop. 18,564

Dem. vote in 1884, 1,855; Rep. 304. (7,476 col'd pop.)

Location—West-central, bordering on the Congaree River; area about 1,100 sq. m. **Natural Features**—Surface hilly, much wooded; soil generally good. **Chief Products**—Rice, cotton, corn, wheat, oats, sweet potatoes, pork, flour, lumber, turpentine. One of the best fruit regions in the State. Manufacturing establishments of all kinds, in 1880, 89; capital invested, \$140,945; hands employed, 183; value of products, \$228,082. **County-seat** Lexington Court House, pop. \$400.

News.....	Dem.	Lewisdale		1800
Dispatch.....	Dem.	Lexington C.H.†		1852

MARION CO.....Pop. 34,107

Dem. vote in 1884, 2,896; Rep. 967. (18,228 col'd pop.)

Location—East, bordering on North Carolina, intersected by the Great Pee Dee River; area about 1,100 sq. m. **Natural Features**—Surface nearly level; soil moderately fertile; large forests. **Chief Products**—Rice, cotton, corn, sweet potatoes, pork; tar, turpentine; live-stock; lumber. Manufacturing establishments of all kinds, in 1880, 75; capital invested, \$142,440; hands employed, 452; value of products, \$301,097. **County-seat** Marion pop. \$1,250.

Pee Dee Index.....	Dem.	Marion	†	1,200
Star.....	Dem.	"		1900

MARLBORO CO.....Pop. 20,598

Dem. vote in 1884, 1,707; Rep. 455. (12,572 col'd pop.)

Location—Northeast, bordering on North Carolina, and intersected by the Great and Little Pee Dee Rivers; area about 540 sq. m. **Natural Features**—Surface level; soil productive. **Chief Products**—Cotton, corn, oats, wheat, sweet potatoes, pork. Manufacturing establishments of all kinds, in 1880, 33; capital invested, \$58,530; hands employed, 30; value of products, \$166,151. **County-seat** Bennettsville, pop. \$1,500.

Marlboro Chronicle.....	Dem.	Bennettsville	†	1600
Marlboro Democrat.....	Dem.	"		450

NEWBERRY CO.....Pop. 26,497

Dem. vote in 1884, 2,121; Rep. 325. (18,262 col'd pop.)

Location—Northwest-central; area about 620 sq. m. **Natural Features**—Surface rolling; soil fertile. **Chief Products**—Cotton, corn, wheat, oats, sweet potatoes, pork; live-stock. Manufacturing establishments of all kinds, in 1880, 53; capital invested, \$250,000; hands employed, 400; value of products, \$800,000. **County-seat** Newberry, pop. \$3,000.

Herald and News.....	Dem.	Newberry	†	1850
Lutheran Visitor.....	Luth.	"		11,877
Observer.....	Dem.	"		11,140
Press and Reporter.....	Prosperity			

OCONEE CO.....Pop. \$18,000

Dem. vote in 1884, 1,182; Rep. 212. (4,301 col'd pop.)

Location—Extremenorthwest, bordering on Georgia; area about 550 sq. m. **Natural Features**—Surface part mountainous, part rolling; soil fertile in the valleys; gold, mica, asbestos, corundum, copper and magnetic iron ore. **Chief Products**—Corn, wheat, cotton, rice, grapes, sweet potatoes, wool, pork; live-stock. Manufacturing establishments of all kinds, in 1880, 51; capital invested, \$89,400; hands employed, 143; value of products, \$176,808. **County-seat** Walhalla, pop. \$1,000.

Free Press.....	Dem.	Seneca		1600
Keowee Courier.....	Dem.	Walhalla	†	1900

CIRCULATION: † Publishers' reports. Roman figures—estimated. * Sworn, † County-seat, POPULATION: ‡ Estimated. Unmarked—Census of 1880.

ORANGEBURG CO.....Pop. 41,395
 Dem. vote in 1884, 3,000; Rep. 1,704. (23,414 col'd pop.)
Location—South-central, bordering on the Santee River; area about 1,400 sq. m. **Natural Features**—Surface undulating; soil moderately fertile. **Chief Products**—Rice, cotton, corn, wheat, sweet potatoes, pork; live-stock. Manufacturing establishments of all kinds, in 1880, 43; capital invested, \$75,450; hands employed, 238; value of products, \$143,608. **County-seat** Orangeburg, pop. \$2,250.
Circ
 Methodist Messenger.....Meth., Orangeburg †... 1,000
 Times and Democrat.....Dem.. " †1,592
 Spectator.....Local St. Matthews....

PICKENS CO.....Pop. 517,000
 Dem. vote in 1884, 1,320; Rep. 104. (3,712 col'd pop.)
Location—Northwest; bordering on North Carolina; area about 510 sq. m. **Natural Features**—Surface hilly; Blue Ridge on northern border; soil mainly fertile; large deposits of excellent iron-ore. **Chief Products**—Corn, cotton, wheat, sweet potatoes, butter, pork; live-stock. Manufacturing establishments of all kinds, in 1880, 55; capital invested, \$37,330; hands employed, 61; value of products, \$123,355. **County-seat** Pickens Court House, pop. \$350.
Circ
 Messenger.....Dem.. Easley..... 1650
 Sentinel.....Dem.. Pickens C. H. †. 1672

RICHLAND CO.....Pop. 28,573
 Dem. vote in 1884, 1,761; Rep. 876. (19,396 col'd pop.)
Location—Central, between the Wateree and Congaree Rivers; area about 620 sq. m. **Natural Features**—Surface hilly; soil fertile. **Chief Products**—Cotton, rice, corn, wool, pork, live-stock. **Manufactures** of cars, castings, cotton-seed oil, flour, lumber, and machinery. Manufacturing establishments of all kinds, in 1880, 61; capital invested, \$163,765; hands employed, 420; value of products, \$413,391. **County-seat** Columbia (State capital also), pop. \$14,000.
Circ
 Carolina Teacher (monthly)...Educ. Columbia †.....
 Christian Neighbor.....Meth. " 1,500
 Record (daily).....Dem.. " 1600
 Register (daily).....Dem.. " 1,500
 Register.....Dem.. " 875
 South Carolina Collegian (mo.) Coll... " 350
 Southern Christian Advocate..Meth. " †5,300
 Southern Presbyterian.....Presb. " 3,000

SPARTANBURG CO.....Pop. 40,409
 Dem. vote in 1884, 2,938; Rep. 423. (14,038 col'd pop.)
Location—Northwest, bordering on North Carolina; area about 950 sq. m. **Natural Features**—Surface hilly and soil productive; large deposits of excellent iron-ore. **Chief Products**—Cotton, corn, wheat, oats, sweet potatoes, butter, wool, pork; live-stock. **Manufactures**—Carriages, cotton, flour, and leather. Manufacturing establishments of all kinds, in 1880, 107; capital invested, \$307,775; hands employed, 454; value of products, \$610,125. Considerable increase has taken place in manufactures since 1880, especially in cotton. **County-seat** Spartanburg, pop. \$3,750.

Circ
 Bulletin.....Dem.. Gaffney City.... 500
 Carolina Spartan.....Dem.. Spartanburg †... †1,630
 Herald.....Dem.. " 1,610

SUMTER CO.....Pop. 37,037
 Dem. vote in 1884, 1,685; Rep. 925. (27,064 col'd pop.)
Location—East-central; area about 900 sq. m. **Natural Features**—Surface is undulating, and half of it in pine forests; soil fertile. **Chief Products**—Cotton, corn, oats, cow-peas, sweet potatoes, rice, hay; live-stock, fruit. **Manufactures**—Naval stores, lumber, cotton-yarn. Manufacturing establishments of all kinds, in 1880, 73; capital invested, \$113,469; hands employed, 516; value of products, \$342,910. **County-seat** Sumter, pop. \$2,550.
Circ
 Enterprise.....Dem.. Bishopville 1350
 Advance.....Conserv. Sumter †..... 1,000
 Watchman and Southron.....Dem.. " †1,030

UNION CO.....Pop. 24,080
 Dem. vote in 1884, 2,302; Rep. 124. (13,556 col'd pop.)
Location—North; area about 700 sq. m. **Natural Features**—Surface hilly; soil fertile; granite and iron-ore. **Chief Products**—Cotton, corn, wheat, oats, tobacco, sweet potatoes, butter, wool, pork; live-stock. Some flour mills and iron works. Manufacturing establishments of all kinds, in 1880, 41; capital invested, \$350,820; hands employed, 37; value of products, \$197,313. **County-seat** Union, pop. \$1,350.
Circ
 Times.....Dem.. Union †..... 650

WILLIAMSBURG CO..Pop. 24,110
 Dem. vote in 1884, 992; Rep. 741. (16,310 col'd pop.)
Location—East, bordering on the Santee River; area about 820 sq. m. **Natural Features**—Surface generally level, with extensive pine forests; soil sandy in the upper part, elsewhere it is clay with rich alluvial loam. **Chief Products**—Rice, cotton, corn, sweet potatoes, pork; live-stock, lumber, tar, and turpentine. Manufacturing establishments of all kinds, in 1880, 63; capital invested, \$39,860; hands employed, 315; value of products, \$254,634. **County-seat** Kingstree, pop. \$325.
Circ
 County Record.....Dem.. Kingstree †..... 1750
 Star and Herald.....Dem.. " 560

YORK CO.....Pop. 30,713
 Dem. vote in 1884, 2,489; Rep. 832. (16,677 col'd pop.)
Location—North, bordering on North Carolina; area about 720 sq. m. **Natural Features**—Surface hilly; soil generally fertile; iron-ore abundant. **Chief Products**—Cotton, corn, wheat, oats, sweet and white potatoes, butter, wool, pork; live-stock. **Manufactures**—Carriages, flour, and cotton. Manufacturing establishments of all kinds, in 1880, 72; capital invested, \$137,475; hands employed, 138; value of products, \$412,130. **County-seat** Yorkville, pop. \$1,641.
Circ
 News.....Ind... Fort Mill.....
 Herald.....Dem.. Rock Hill..... 1370
 Enquirer.....Ind.. Yorkville †..... †1,184

CIRCULATION: † Publishers' reports. Roman figures—estimated. * Sworn, † County-seat.
 POPULATION: § Estimated. Unmarked—Census of 1880.

TENNESSEE.

Population 1,542,359.....Dem. Plur. in 1884, 9,180
 Colored pop., 403,151. Dem. vote, 133,270; Rep. 121,090.

STATE CAPITAL, NASHVILLE.

TENNESSEE is bounded north by Kentucky and Virginia; southeast by North Carolina; south by Georgia, Alabama, and Mississippi; west by Arkansas and Missouri; greatest length from east to west 432 miles, breadth 109 miles; land area, 41,750 square miles. The State is popularly divided into East, Middle, and West Tennessee. East Tennessee comprises the eastern mountain border, the beautiful East Tennessee Valley, and about half of the Cumberland Mountain plateau. Middle Tennessee reaches from about the center of the plateau to the Tennessee River, and is a region of fertile terraces, including the vast elliptical basin of nearly 5,000 square miles, known as the Garden of Kentucky. West Tennessee extends from the Tennessee River to the Mississippi, and is somewhat broken in the east, succeeded by a rolling plain descending to the latter river. The Mississippi bottom is a low, flat, alluvial plain, covered with forests and abounding with lakes and swamps. West Tennessee is extremely fertile, and produces corn and cotton in large quantities. Middle Tennessee is generally fertile, giving excellent grain, tobacco, and much cotton, especially toward the south. East Tennessee valley lands are fertile, producing corn, cotton, and winter-wheat; potatoes, oats, hay, and hemp are extensively produced; great numbers of stock are raised, and the wool-clip is large and excellent. Tennessee is rich in marble of various kinds, limestone and other building-stone; valuable copper mines exist in Polk County; coal and iron-ore are very abundant. Iron mining and smelting is becoming very extensive, and much iron-ore is exported to the iron-working towns on the Ohio River. The number of manufacturing establishments in the State in 1880, was 4,326; amount of capital invested in them, \$20,092,845; total number of hands employed, 22,445; amount paid in wages, \$5,254,775; value of materials used, \$23,834,262; value of products \$37,074,886. The lumbering interest is very great. Wool-carding and cloth-dressing are carried on extensively. Flouring and grist-mill products are very large. Union County contains zinc and lead mines. Colored marbles are found in immense quantities in East and West Tennessee; roofing-slates in East Tennessee; hydraulic limestone in East, Middle and West Tennessee; there are also building limestone, sandstone, and granite, fire and potter's clay.

There are 96 Counties in Tennessee. Newspapers are published in 79.—Cities, towns and villages in which papers are published number 96, of which 69 designated by a dagger (†) are county-seats. Of the 224 papers which insert advertisements published in the State, 12 are daily, 4 semi-weekly, 180 weekly, 1 bi-weekly, 4 semi-monthly, 22 monthly and 1 quarterly.

ANDERSON CO.....Pop. 10,820

Rep. vote in 1884, 1,466; Dem. 604. (902 col'd pop.)
Location—Northeast-central, lying between Cumberland Mountain and Chestnut Ridge; area about 440 sq. m.
Natural Features—Surface mountainous; soil fertile in the valleys; coal and salt-springs. **Chief Products**—Corn, oats, and wheat. Manufacturing establishments of all kinds, in 1880, 14; capital invested, \$18,150; hands employed, 29; value of products, \$37,561. **County-seat** Clinton, pop. 263.

Circ
 Gazette.....Ind...Clinton †.....
 News.....Local.Oliver Springs..

BEDFORD CO.....Pop. 26,025

Dem. vote in 1884, 2,053; Rep. 1,882. (7,495 col'd pop.)
Location—South-central; area about 620 sq. m.
Natural Features—Surface undulating; soil fertile. **Chief Products**—Corn, wheat, and oats large; wool, cotton, pork; live-stock. Manufacturing establishments of all kinds, in 1880, 112; capital invested, \$297,892; hands employed, 238; value of products, \$37,561. **County-seat** Shelbyville, pop. 32,500.

Circ
 Star.....Dem..Bell Buckle.....
 Bedford County Times.....Dem..Shelbyville †.... \$500
 Commercial.....Dem.. " 1,225
 Gazette.....Dem.. " 1,008
 Advance.....Local.Wartrace.. 506

BENTON CO.....Pop. 9,780

Dem. vote in 1884, 1,054; Rep. 699. (638 col'd pop.)
Location—Northwest, bordering on the Tennessee River; area about 380 sq. m. **Natural Features**—Surface nearly level; soil fertile. **Chief Products**—Tobacco, corn, wheat, wool, cotton, sorghum-molasses, pork; live-stock. Manufacturing establishments of all kinds, in 1880, 15; capital invested, \$23,100; hands employed, 38; value of products, \$61,937. **County-seat** Camden, pop. 4400.

Circ
 Benton County Enterprise.....Dem..Camden †.....
 Vidette.....Rep.. "

BLED SOE CO.....Pop. 5,617

Rep. vote in 1884, 572; Dem. 416. (780 col'd pop.)
Location—Southeast-central; area about 280 sq. m.
Natural Features—Surface hilly or mountainous; soil fertile. **Chief Products**—Corn, wheat, oats, pork; live-stock. Manufacturing establishments of all kinds, in 1880, 10; capital invested, \$7,521; hands employed, 12; value of products, \$17,869. **County-seat** Pikeville, pop. 145.

Circ
 Sequachee News.....Ind.Pikeville†.....

BLOUNT CO.....Pop. 15,985

Rep. vote in 1884, 1,823; Dem. 849. (1,713 col'd pop.)
Location—Southeast, bordering on North Carolina and Holston River; area about 770 sq. m. **Natural Features**—Surface mountainous—Iron or Smoky Mountain in the southeast; soil fertile; marble, iron-ore, and limestone abound. **Chief Products**—Corn, wheat, oats, wool, butter, sorghum-molasses, pork; live-stock. Manufacturing establishments of all kinds, in 1887, 42; capital invested in manufactures in 1888 is estimated at \$168,500; number of hands employed, 355. **County-seat** Maryville, pop. 32,500.

Circ
 Times.....Rep..Maryville †..... 816
 To-Day's News.....Rep.. " \$750

BRADLEY CO.....Pop. \$15,000

Rep. vote in 1884, 1,304; Dem. 892. (1,865 col'd pop.)
Location—Southeast, bordering on Georgia; area about 340 sq. m. **Natural Features**—Surface hilly and mountainous in the south; soil fertile in the valleys. **Chief Products**—Corn, wheat, oats, sweet potatoes, cotton, butter, pork; live-stock. Manufacturing establishments of all kinds, in 1880, 36; capital invested, \$34,175; hands employed, 102; value of products, \$266,316. **County-seat** Cleveland, pop. 33,000.

Circ
 Banner-News.....Dem..Cleveland †.... \$1,880
 Herald.....Ind.. " \$1,860

CIRCULATION: † Publishers' reports. Roman figures—estimated. * Sworn. † County-seat.
 POPULATION: § Estimated. Unmarked—Census of 1880.

CAMPBELL CO.....Pop. 10,005
 Rep. vote in 1884, 1,894; Dem. 809. (484 col'd pop.)
Location—Northeast, bordering on Kentucky; area about 400 sq. m. **Natural Features**—Surface hilly; the Cumberland Mountains cross the center; largely timbered; soil fertile in the valleys. Extensive coal mines have been opened and developed, employing a capital of \$150,000 and about 500 hands. **Chief Products**—Corn, oats, wheat, hay, sugar, pork; live-stock. Manufacturing establishments of all kinds, in 1880, 14; capital invested, \$7,338; hands employed, 15; value of products, \$20,225. Capital invested in manufactures has largely increased during 1887, and will now reach \$50,000. **County-seat** Jacksboro, pop. 274.

Valley Sentinel.....Local. Jacksboro † \$50

CANNON CO.....Pop. 11,859
 Rep. vote in 1884, 1,011; Dem. 515. (1,168 col'd pop.)
Location—Central; area about 220 sq. m. **Natural Features**—Surface uneven; soil fertile. **Chief Products**—Corn, wheat, oats, tobacco, butter, wool, a little cotton, pork; live-stock. Manufacturing establishments of all kinds, in 1880, 25; capital invested, \$52,500; hands employed, 42; value of products, \$133,165. **County-seat** Woodbury, pop. 398.

Cannon Courier.....Dem. Woodbury † \$12

CARROLL CO.....Pop. 23,500
 Rep. vote in 1884, 2,319; Dem. 1,850. (5,576 col'd pop.)
Location—West; area about 550 sq. m. **Natural Features**—Surface nearly level; soil fertile. **Chief Products**—Cotton, corn, wheat, butter, wool, pork; live-stock. Several flour and lumber mills, cloth-dressing and wool-carding establishments. Manufacturing establishments of all kinds, in 1880, 41; capital invested, \$137,200; hands employed, 80; value of products, \$183,793. **County-seat** Huntingdon, pop. \$1,000.

Carroll County Democrat.....Dem. Huntingdon † \$90
 Tennessee Republican.....Rep. " " " " " " \$90
 West Tennessee Leader.....Ind. " " " " " " \$90
 Tri-County News.....Dem. McKenzie..... *50

CARTER CO.....Pop. 10,019
 Rep. vote in 1884, 1,575; Dem. 407. (634 col'd pop.)
Location—Northeast; area about 340 sq. m. **Natural Features**—Surface mountainous—Iron Mountain on southeast border; rich beds of iron-ore; soil fertile in the valleys. **Chief Products**—Corn, oats, wheat, hay, pork; live-stock. Manufactures of flour and woolen goods; several iron forges. Manufacturing establishments of all kinds, in 1880, 69; capital invested, \$121,015; hands employed, 411; value of products, \$306,893. **County-seat** Elizabethton, pop. \$400.

Mountaineer.....Rep. Elizabethton † .. 78)

CHEATHAM CO.....Pop. 7,956
 Dem. vote in 1884, 959; Rep. 335. (1,661 col'd pop.)
Location—Northwest-central, intersected by the Cumberland River; area about 370 sq. m. **Natural Features**—Surface undulating; soil fertile. **Chief Products**—Tobacco, corn, oats, wheat, a little cotton, sorghum, fruits; much pork produced; stock raising an important industry. Large quantities of powder manufactured at Sycamore, and many flour and lumber mills through the county; large quantities of shingles, clapboards, staves, and hoops are made. Manufacturing establishments of all kinds, in 1880, 55; capital invested, \$150,286; hands employed, 105; value of products, \$139,007; **County-seat** Ashland City, pop. \$300.

Reporter.....Dem. Ashland City † .. 500
 News.....Local. Pleasant View.....

CHESTER CO.....Pop. —
Location—West; formed in 1883 from Madison, Henderson, Hardman, and McNairy Counties. **Chief Products**—Cotton, corn, fruits, vegetables; cattle and hogs. **County-seat** Henderson, pop. \$550.

Chester News.....Dem. Henderson † *1,800

CLAIBORNE CO.....Pop. 13,373
 Rep. vote in 1884, 1,390; Dem. 921. (780 col'd pop.)
Location—Northeast, bordering on Kentucky; area about 340 sq. m. **Natural Features**—Surface partly mountainous; Cumberland Mountains on northwest; soil fertile in places; large beds of iron-ore. **Chief Products**—Corn, oats, wheat, potatoes, pork; live-stock. Manufacturing establishments of all kinds, in 1880, 33; capital invested, \$50,375; hands employed, 28; value of products, \$38,625. **County-seat** Tazewell, pop. 342.

Cumberland Gap Progress.....Local. Tazewell †

CLAY CO.....Pop. 6,987
 Dem. vote in 1884, 638; Rep. 333. (399 col'd pop.)
Location—North, bordering on Kentucky; area about 260 sq. m. **Natural Features**—Surface hilly; soil fertile. **Chief Products**—Corn, tobacco, wheat, oats; live-stock. Manufacturing establishments of all kinds, in 1880, 4; capital invested, \$18,300; hands employed, 22; value of products, \$27,567. **County-seat** Celina, pop.—No Papers.

COCKE CO.....Pop. 14,803
 Rep. vote in 1884, 1,537; Dem. 875. (1,420 col'd pop.)
Location—East, separated from North Carolina by the great Allegheny Range; area about 540 sq. m. **Natural Features**—Surface broken; soil fertile, rich in iron ore, gold, silver and other minerals. **Chief Products**—Corn, wheat, oats, butter, pork, lumber, wool, flour, tobacco, potatoes and fruit; live-stock. Manufacturing establishments of all kinds, in 1884, 31; capital invested, \$500,000; hands employed, 626; value of products, \$735,000. **County-seat** Newport, pop. \$1,100.

Citizen.....Dem. Newport †

COFFEE CO.....Pop. 12,894
 Dem. vote in 1884, 1,537; Rep. 376. (1,727 col'd pop.)
Location—South-central; area about 400 sq. m. **Natural Features**—Surface undulating; soil fertile; **Chief Products**—Corn, wheat, oats, rye; some cotton; pork; live-stock. **Manufactures**—Cloth-dressing, distilleries, flour, lumber, paper, wool-carding. Manufacturing establishments of all kinds, in 1880, 18; capital invested, \$135,100; hands employed, 146; value of products, \$249,500. These figures have more than doubled since the last census. **County-seat** Manchester, pop. \$600.

Times.....Dem. Manchester † ... 324
 Guardian.....Ind. Dem. Tullahoma..... 148
 Messenger.....Rep. " " " " " " 156

CROCKETT CO.....Pop. 14,109
 Dem. vote in 1884, 1,405; Rep. 1,205. (3,609 col'd pop.)
Location—West; area about 260 sq. m. **Natural Features**—Surface nearly level; soil fertile in places. **Chief Products**—Cotton, corn; live-stock; a large fruit producing region. Manufacturing establishments of all kinds, in 1880, 36; capital invested, \$50,455; hands employed, 91; value of products, \$141,153. **County-seat** Alamo, pop. \$325.

Crockett County Sentinel.....Ind. Alamo †

CUMBERLAND CO.....Pop. 45,500
 Rep. vote in 1884, 488; Dem. 312. (42 col'd pop.)
Location—East-central, part of the northwest slope of Cumberland Mountain; area about 690 sq. m. **Natural Features**—Surface rolling and broken; soil fertile. **Chief Products**—Live stock, corn, oats, potatoes, pork. **Manufactures**—Lumber, chairs, wagons, about twenty saw mills, two chair factories, five wagon shops. Capital invested, \$20,000; hands employed, 200; value of products, —. **County-seat** Crossville, pop. \$250.

Times.....Non-pvt Crossville † \$650

DAVIDSON CO.....Pop. \$90,000
 Dem. vote in 1884, 8,165; Rep. 8,111. (\$1,461 col'd pop.)
Location—North, intersected by the Cumberland River; area about 500 sq. m. **Natural Features**—Surface undulating; soil fertile. **Chief Products**—Cotton, corn, oats, wheat, barley, Irish and sweet potatoes, butter, pork; blooded stock, horses, cattle, and sheep. **Manufactures** numerous and varied. Manufacturing establishments of all kinds, in 1880, 359; capital invested, \$4,110,345; hands employed, 5,145; value of products, \$9,335,311. In 1887 the capital invested in Nashville alone was over \$9,000,000, distributed among 708 factories, and giving employment to 7,300 skilled workmen. **County-seat** Nashville, (State capital also), pop. \$60,000.

American (daily).....Dem. Nashville † \$8,000
 American (Sunday).....Dem. " " " " " " 7,500
 American.....Dem. " " " " " " 12,000
 Anzeiger des Suedens.....Ind. " " " " " " 11,600
 Banner (daily).....Ind. " " " " " " 13,100
 Banner.....Ind. " " " " " "
 Christian Advocate.....Meth. " " " " " " 128,000
 Corner Stone (Col.) (mo.) } K. of }
 " " " " " " } (Wise Men) }
 Cumberland Presbyterian, Cumb. Presb. } 13,000
 Democrat (every day).....Dem. " " " " " "
 Democrat.....Dem. " " " " " "
 Dental Headlight (quar.).....Dental " " " " " " 1,500
 Drugman (mo).....Trade. " " " " " "
 Fisk Herald (mo.) (Colored).....Coll. " " " " " " 1700

CIRCULATION: † Publishers' reports. Roman figures—estimated. * Sworn, † County-seat.
 POPULATION: § Estimated. Unmarked—Census of 1880.

Good Education (mo.).....	Educ.	Nashville †.....	<i>Circ</i>
Gospel Advocate.....	Chn.	".....	\$10,000
Issue.....	Temp.	".....	6,000
Journal of Medicine and Surgery (monthly).....	Med.	".....	\$1,300
Kappa Alpha Journal (mo.).....	Frater.	".....	\$600
National Review.....	Rep.	".....	
Southern Evangelist.....	Relig.	".....	\$9,385
Southern Lumberman (s-mo.).....	Trade.	".....	8,750
Southern Practitioner (mo.).....	Med.	".....	\$3,000
Southwestern Journal of Education (monthly).....	Educ.	".....	
Sunday-School Magazine (mo.).....	Meth.	".....	\$26,000
Sunday School Visitor (wkly.).....	S. S.	".....	
Tennessee Farmer.....	Agric.	".....	
Tennessee Star (Colored).....	Rep.	".....	\$2,500
Vanderbilt Observer (mo.).....	Coll.	".....	

DECATUR CO.....Pop. 8,498

Dem. vote in 1884, 734; Rep. 653. (1,221 col'd pop.)
Location—West, bordering on the Tennessee River; area about 310 sq. m. **Natural Features**—Surface nearly level; soil fertile. **Chief Products**—Cotton, corn, oats, wheat, tobacco, sweet potatoes, butter, pork; live-stock. **Manufactures**—Flour, leather, and pig-iron. Manufacturing establishments of all kinds, in 1880, 5; capital invested, \$106,000; hands employed, 74; value of products, \$30,947. **County-seat** Decaturville, pop. 252.
 No Papers.

DE KALB CO.....Pop. 14,813

Dem. vote in 1884, 1,409; Rep. 1,117. (1,153 col'd pop.)
Location—Central; area about 300 sq. m. **Natural Features**—Surface hilly; soil fertile. **Chief Products**—Tobacco, corn, wheat, oats, butter, wool, pork; live-stock. Manufacturing establishments of all kinds, in 1880, 59; capital invested, \$82,735; hands employed, \$175,277. **County-seat** Smithville, pop. 580.

Herald.....Liberty.....*Circ*

DICKSON CO.....Pop. 12,460

Dem. vote in 1884, 1,339; Rep. 561. (2,230 col'd pop.)
Location—Northwest-central, bordering on the Cumberland River; area about 630 sq. m. **Natural Features**—Surface undulating; soil fertile. **Chief Products**—Tobacco, corn, oats, wheat, butter, pork; live-stock. **Manufactures**—Lumber, pig-iron, staves, headings, lime, sumac, charcoal. Manufacturing establishments, in 1887, 25; capital invested, about \$250,000; hands employed, about 300; value of products, about \$500,000. **County-seat** Charlotte, pop. \$350.

Dickson County Press.....Dem..Charlotte †..... 850
 Democrat.....Dem..Dickson.....*1,024

DYER CO.....Pop. \$20,000

Dem. vote in 1884, 1,542; Rep. 609. (3,913 col'd pop.)
Location—West, separated from Missouri and Arkansas by the Mississippi River; area about 570 sq. m. **Natural Features**—Surface level; soil fertile. **Chief Products**—Cotton, tobacco, corn, wheat, butter, pork; live-stock; lumber. Manufacturing establishments of all kinds, in 1880, 23; capital invested, \$51,100; hands employed, 32; value of products, \$195,980. The manufacturing interests are said to have quadrupled since 1880. **County-seat** Dyersburg, pop. \$2,000.

Dyer County Times.....Dem..Dyersburg †..... †750
 Neal's State Gazette.....Ind.Dem. "..... †1,050
 Tennesseean.....Dem..Newbern.....

FAYETTE CO.....Pop. 31,871

Rep. vote in 1884, 2,637; Dem. 1,729. (22,241 col'd pop.)
Location—Southwest, bordering on Mississippi; area about 640 sq. m. **Natural Features**—Surface nearly level; soil fertile. **Chief Products**—Cotton, corn, wheat, sweet potatoes, pork; live-stock. **Manufactures**—carriages, flour, and lumber. Manufacturing establishments of all kinds, in 1880, 30; capital invested, \$49,065; hands employed, 64; value of products, \$83,714. **County-seat** Somerville, pop. 834.

Reporter and Falcon.....Dem..Somerville †..... †720

FENTRESS CO. Pop. 5,941

Rep. vote in 1884, 454; Dem. 220. (103 col'd pop.)
Location—Northeast-central, bordering on Kentucky; area about 800 sq. m. **Natural Features**—Surface chiefly high table-lands of Cumberland Mountain; soil affords good pasturage; coal abounds. **Chief Products**—

Corn, oats, wheat, potatoes, pork; live-stock. Manufacturing establishments of all kinds, in 1880, 3; capital invested, \$5,000; hands employed, 12; value of products, \$19,630. **County-seat** Jamestown, pop. \$125.
 No Papers.

FRANKLIN CO.....Pop. 17,178

Dem. vote in 1884, 2,091; Rep. 645. (3,531 col'd pop.)
Location—South, bordering on Alabama; area about 550 sq. m. **Natural Features**—Surface mountainous, with high hills, table-lands of Cumberland Mountains; soil fertile. **Chief Products**—Corn, cotton, wheat, oats, butter, pork; live-stock; fruit and early vegetables shipped in large quantities. **Manufactures**—Cotton goods, flour, leather, lumber, wool-carding and cloth-dressing. Manufacturing establishments of all kinds, in 1880, 51; capital invested, \$111,400; hands employed, 139; value of products, \$219,974. **County-seat** Winchester, pop. \$2,000.
 Franklin County News.....Ind...Winchester †..... 4928
 Golden Age.....Dem. ".....
 Sunny Clime (bi-weekly).....Ind. ".....

GIBSON CO.....Pop. 32,685

Dem. vote in 1884, 3,210; Rep. 1939. (9,143 col'd pop.)
Location—West; area about 550 sq. m. **Natural Features**—Surface nearly level; soil fertile. **Chief Products**—Cotton, corn, wheat, white and sweet potatoes, butter, pork; live-stock. **Manufactures**—numerous—Brick carriages, farm implements, flour, furniture, iron-castings, lumber, saddlery, wool-carding and cloth-dressing, etc. Manufacturing establishments of all kinds, in 1880, 71; capital invested, \$190,415; hands employed, 282; value of products, \$900,072. **County-seat** Trenton, pop. \$1,600.

Messenger.....Dem..Humboldt..... †1,500
 Exchange.....Dem..Milan.....
 Gibson County Herald.....Dem..Trenton †.....
 Southern Republican.....Rep. ".....

GILES CO.....Pop. 36,014

Dem. vote in 1884, 2,775; Rep. 2,278. (14,130 col'd pop.)
Location—South, bordering on Alabama; area about 590 sq. m. **Natural Features**—Surface uneven; soil fertile. **Chief Products**—Cotton, corn, wheat, oats, white and sweet potatoes, butter, hay, pork, and live-stock, all in large quantities. **Manufactures**—Cotton goods, flour, leather, lumber, metallic wares, saddlery. Manufacturing establishments of all kinds, in 1880, 140; capital invested, \$207,156; hands employed, 292; value of products, \$426,640. **County-seat** Pulaski, pop. \$3,500.

Citizen.....Dem..Pulaski †..... 1,584
 Giles County Democrat.....Dem. "..... 550

GRAINGER CO.....Pop. 12,384

Rep. vote in 1884, 1,303; Dem. 840. (824 col'd pop.)
Location—Northeast, bordering on the Holston River; area about 320 sq. m. **Natural Features**—Surface hilly; Clinch Mountain crosses it; soil fertile in valleys and river-bottoms; bed of iron-ore. **Chief Products**—Corn, oats, wheat, white and sweet potatoes, pork; live-stock. Manufacturing establishments of all kinds, in 1880, 31; capital invested, \$35,375; hands employed, 38; value of products, \$60,544. **County-seat** Rutledge, pop. 126.
 No Papers.

GREENE CO.....Pop. 24,005

Rep. vote in 1884, 2,507; Dem. 2,111. (2,155 col'd pop.)
Location—East, separated from North Carolina by Iron Mountain; area about 520 sq. m. **Natural Features**—Surface partly mountainous; valuable beds of iron-ore; soil fertile in the valleys. **Chief Products**—Corn, wheat, oats, Irish, and sweet potatoes, butter, hay, pork; live-stock. **Manufactures**—Flour, leather, lumber. Manufacturing establishments, of all kinds, in 1880, 123; capital invested, \$277,470; hands employed, 177; value of products, \$335,541. **County-seat** Greeneville, pop. \$1,500.

Democrat.....Dem..Greeneville †..... 1,450
 Republican.....Rep. "..... 1550

GRUNDY CO.....Pop. 4,592

Dem. vote in 1884, 585; Rep. 188. (437 col'd pop.)
Location—South-central, a part of western slope of Cumberland mountain; area about 400 sq. m. **Natural Features**—Surface mountainous; soil fertile. Coal extensively mined and shipped, also large manufactures of coke. **Chief Products**—Corn, wheat, oats, potatoes, in small quantities; clover and grass; a little cotton. Manufacturing establishments of all kinds, in 1880, 16; capital invested, \$157,700; hands employed, 147; value of products, \$194,380. **County-seat** Altamont, pop. 110.

News.....Non-po..Tracey City..... †550

CIRCULATION: † Publishers' reports. Roman figures—estimated, * Sworn, † County-seat.
 POPULATION § Estimated, Unmarked—Census of 1880.

HAMBLEN CO.....Pop. 10,187
 Rep. vote in 1884, 1,072; Dem. 875. (1,706 col'd pop.)
Location—East; area about 150 sq.m. **Natural Features**—Surface hilly; soil fertile. **Chief Products**—Corn, oats, wheat, white and sweet potatoes, pork; live-stock. Manufacturing establishments of all kinds in 1880, 57; capital invested, \$86,386; hands employed, 92; value of products, \$218,700. **County-seat** Morristown, pop. 53,000.
 Democrat (semi-weekly).....Dem..Morristown†.....11,000
 Gazette.....Dem.. “ 900
 Tennessee Pilot.....Rep.. “ 792

HAMILTON CO.....Pop. 50,000
 Rep. vote in 1884, 3,827; Dem. 2,439. (7,365 col'd pop.)
Location—Southeast, bordering on Georgia, and intersected by the Tennessee River; area about 370 sq.m. **Natural Features**—Surface mountainous; Cumberland Mountains in northwest; soil fertile; large bed of coal and iron-ore. **Chief Products**—Corn, wheat, oats, butter, hay, pork; live-stock. **Manufactures**; Bar and pig iron, cars, cotton goods, fire brick and tiles, mineral paint, nails, railroad bar and spikes, stoves, furniture, flour, leather, lumber and plows, machinery. Manufacturing establishments of all kinds, in 1884, 154; capital invested, \$4,200,000; hands employed, 3,620; value of products, \$5,750,000. **County-seat** Chattanooga, pop. 40,000.
 Baptist Reflector.....Bapt..Chattanooga†.....47,500
 Dispatch.....Ind.. “
 Justice (Colored).....Rep.. “
 Methodist Advocate.....Meth. “13,700
 Republican (Sunday).....Rep.. “
 Southern Industry (monthly).....Ind'l. “
 Southern Teacher (monthly).....Educ. “
 Sun (daily).....Dem.. “
 Sunday Argus.....Dem.. “14,600
 Sunday Times.....Dem.. “ 7,500
 Times (daily)—see Sunday Times.....Dem.. “15,200
 Times.....Dem.. “10,000
 Tradesman (semi-monthly).....Ind'l. “ 7,000

HANCOCK CO.....Pop. 9,098
 Rep. vote in 1884, 1,049 Dem. 425. (477 col'd pop.)
Location—Northeast, bordering on Virginia; area about 340 sq.m. **Natural Features**—Surface mountainous; soil fertile in the valleys. **Chief Products**—Corn, oats, wheat, potatoes, wool, butter, pork; live-stock. Manufacturing establishments of all kinds, in 1880, 18; capital invested, \$12,065; hands employed, 31; value of products, \$43,475. **County-seat** Sneedsville, pop. 157. No Papers.

HARDEMAN CO.....Pop. 22,921
 Dem. vote in 1884, 1,940; Rep. 1,226. (9,607 col'd pop.)
Location—Southwest, bordering on Mississippi; area about 610 sq.m. **Natural Features**—Surface nearly level; soil fertile. **Chief Products**—Cotton, corn, wheat, oats, white and sweet potatoes, butter, pork; live-stock. Manufacturing establishments of all kinds, in 1880, 48; capital invested, \$72,120; hands employed, 72; value of products, \$43,475. **County-seat** Bolivar pop. 11,200.
 West Tennessee Star.....Dem..Bolivar†..... 600

HARDIN CO.....Pop. 14,793
 Rep. vote in 1884, 1,546; Dem. 1,087. (2,017 col'd pop.)
Location—South, bordering on Alabama and Mississippi, intersected by the Tennessee River; area about 610 sq.m. **Natural Features**—Surface generally even, sloping towards the river; soil fertile; limestone, sandstone and iron abound. **Chief Products**—Cotton, corn, wheat, oats, butter, pork, and live-stock. Manufacturing establishments of all kinds, in 1880, 51; capital invested, \$65,400; hands employed, 63; value of products, \$97,904. **County-seat** Savannah, pop. 1,006.
 Courier.....Non-pol.Savannah†..... 1400

HAWKINS CO.....Pop. 20,610
 Rep. vote in 1884, 1,973; Dem. 1,529. (2,645 col'd pop.)
Location—Northeast, bordering on Virginia and the Holston River; area about 570 sq.m. **Natural Features**—Surface mountainous; crossed by Clinch Mountain; soil fertile in valleys; a fine quality of variegated marble is quarried here in great abundance. **Chief Products**—Corn, wheat, oats, wool, butter, hay, and pork; live-stock. Manufacturing establishments of all kinds, in 1880, 91; capital invested, \$93,745; hands employed, 130; value of products, \$271,865. **County-seat** Rogersville, pop. 11,100.
 Herald.....Rep...Rogersville†.....
 Review.....Dem.. “ *576

HAYWOOD CO.....Pop. 26,053
 Rep. vote in 1884, 2,768; Dem. 1,342. (17,555 col'd pop.)
Location—West; area about 570 sq.m. **Natural Features**—Surface nearly level; soil fertile. **Chief Products**—Cotton, corn, wheat, sweet potatoes, butter, and pork; live-stock; center of fruit growing region. **Manufactures**—Carriages, lumber, and metallic wares. Manufacturing establishments of all kinds, in 1880, 25; capital invested, \$68,400; hands employed, 1,113; value of products, \$316,765. **County-seat** Brownsville, pop. 92,700.
 States-Democrat.....Dem..Brownsville†.....11,128

HENDERSON CO.....Pop. 17,430
 Rep. vote in 1884, 1,629; Dem. 1,473. (3,014 col'd pop.)
Location—West; area about 580 sq.m. **Natural Features**—Surface nearly level; soil fertile. **Chief Products**—Cotton, corn, wheat, sweet potatoes, wool, butter, and pork; live-stock. Manufacturing establishments of all kinds, in 1880, 29; capital invested, \$41,735; hands employed, 42; value of products, \$100,873. **County-seat** Lexington, pop. 329.
 Progress.....Neut..Lexington†..... 360

HENRY CO.....Pop. 22,142
 Dem. vote in 1884, 1,941; Rep. 1,139. (6,607 col'd pop.)
Location—Northwest, bordering on Kentucky and the Tennessee River; area about 550 sq.m. **Natural Features**—Surface nearly level; soil fertile. **Chief Products**—Tobacco, cotton, corn, wheat, oats, sweet potatoes, butter, and pork; live-stock. **Manufactures**—carriages, cotton goods, flour, lumber, tobacco, wool-carding and cloth-dressing. Manufacturing establishments of all kinds, in 1880, 61; capital invested, \$326,535; hands employed, 383; value of products, \$602,220. **County-seat** Paris, pop. 92,750.
 Gleaner.....Rep..Paris†.....
 Post-Intelligencer.....Dem.. “ 3,000

HICKMAN CO.....Pop. 12,095
 Dem. vote in 1884, 1,135; Rep. 709. (2,243 col'd pop.)
Location—West-central; area about 610 sq.m. **Natural Features**—Surface uneven and hilly; iron-ore abounds; soil fertile. **Chief Products**—Corn, cotton, wheat, oats, peanuts, white and sweet potatoes, butter, and pork; live-stock. **Manufactures**—Cotton goods, charcoal, flour, leather, pig iron, wood, alcohol, lumber, and tar. Manufacturing establishments of all kinds, in 1880, 30; capital invested, \$147,335; hands employed, 119; value of products, \$185,523. **County-seat** Centreville, pop. 665.
 Hickman Pioneer.....Dem..Centreville†..... 1600

HOUSTON CO.....Pop. 4,295
 Dem. vote in 1884, 630; Rep. 174. (808 col'd pop.)
Location—Northwest-central, between the Cumberland and Tennessee rivers; area about 260 sq.m. **Natural Features**—Surface undulating; soil fertile. **Chief Products**—Corn, tobacco, wheat, oats, white and sweet potatoes, and pork; live-stock. Manufacturing establishments of all kinds, in 1880, 11; capital invested, \$51,595; hands employed, 91; value of products, \$85,968. **County-seat** Erin, pop. 485.
 News.....Dem..Erin†.....

HUMPHREYS CO.....Pop. 11,379
 Dem. vote in 1884, 1,484; Rep. 285. (1,670 col'd pop.)
Location—Northwest-central, bordering on the Tennessee River; area about 450 sq.m. **Natural Features**—Surface hilly; soil fertile. **Chief Products**—Corn, tobacco, oats, wheat, white and sweet potatoes, peanuts, and pork; live-stock. **Manufactures**—Leather, lumber, and woolen goods. Manufacturing establishments of all kinds, in 1880, 35; capital invested, \$36,723; hands employed, 135; value of products, \$162,156. **County-seat** Waverly, pop. 750.
 Humphreys County News.....Waverly†.....
 Times-Journal.....Dem.. “ 1504

JACKSON CO.....Pop. 12,008
 Dem. vote in 1884, 1,380; Rep. 231. (431 col'd pop.)
Location—North-central, intersected by the Cumberland River; area about 280 sq.m. **Natural Features**—Surface hilly; soil fertile. **Chief Products**—Tobacco, corn, oats, wheat, wool, butter, hay, pork; live-stock. Manufacturing establishments of all kinds, in 1880, 23; capital invested, \$32,980; hands employed, 40; value of products, \$49,147. **County-seat** Gainesboro, pop. 352.
 No Papers

CIRCULATION: † Publishers' reports. Roman figures—estimated, * Sworn, † County-seat.
 POPULATION: § Estimated, Unmarked—Census of 1880.

JAMES CO.....Pop. 5,187

Rep. vote in 1884, 504; Dem. 254. (709 col'd pop.)
Location—Southeast, bordering on Georgia and the Tennessee River; area about 200 sq. m. **Natural Features**—Surface hilly or mountainous; soil generally fertile. **Chief Products**—Corn, wheat, oats, sweet potatoes, butter, pork; live-stock. Manufacturing establishments of all kinds, in 1880, 11; capital invested, \$17,950; hands employed, 16; value of products, \$40,164. **County-seat** Ooltewah, pop. 263.

Home Circle (monthly).....Fam..Snow Hill.....*Circ*

JEFFERSON CO.....Pop. \$16,500

Rep. vote in 1884, 1,909; Dem. 736. (2,504 col'd pop.)
Location—East, bordering on the Holston River; area about 320 sq. m. **Natural Features**—Surface hilly; soil fertile; zinc ore extensively mined. **Chief Products**—Corn, wheat, oats, butter, wool, hay, pork; live-stock. **Manufactures**—Farm implements, flour, lumber, and paints. Manufacturing establishments of all kinds, in 1880, 25; capital invested, \$45,440; hands employed, 44; value of products, \$186,465. **County-seat** Dandridge, pop. 431.

Visitor.....Local.Mossy Creek....*Circ* 800

JOHNSON CO.....Pop. 7,766

Rep. vote in 1884, 1,101; Dem. 179. (472 col'd pop.)
Location—Extreme northeast, bordering on Virginia and separated from North Carolina by the Allegheny Mountains; area about 890 sq. m. **Natural Features**—Surface mountainous; soil fertile; rich beds of iron-ore. **Chief Products**—Corn, oats, wheat, rye, potatoes, wool, butter, and pork; live-stock. Several **iron-forges and rolling-mills**. Manufacturing establishments of all kinds, in 1880, 27; capital invested, \$95,650; hands employed, 191; value of products, \$77,323. **County-seat** Mountain City, pop. 350.

News.....Rep..Mountain City†.*Circ*
 Tennessee Tomahawk.....Rep... “ .. 1380

KNOX CO.....Pop. \$60,000

Rep. vote in 1884, 5,248; Dem. 3,481. (7,236 col'd pop.)
Location—Centre of East Tennessee; crossed by the Tennessee river; area about 500 sq. m. **Natural Features**—Surface mountainous; Great Smoky Mountain on the south and Cumberland Mountains on the north; soil fertile and well adapted to general farming, market gardening, and fruit raising, for grazing and sheep raising in the mountain districts; minerals, iron, zinc, lead, and copper-ore, limestone, white, gray, and variegated marbles, cement rock, and metallic paint ore. **Chief Products**—Corn, wheat, oats, rye, buckwheat, Irish and sweet potatoes, peanuts, tobacco, wool, butter, hay, cotton, and pork; vegetables and fruits; live-stock. **Manufactures** are very numerous and important, over \$3,000,000 invested at the present time. Manufacturing establishments of all kinds, in 1880, 136; capital invested, \$367,440; hands employed, 974; value of products, \$1,623,045. **County-seat** Knoxville, pop. 335,000.

Chi-Delta Crescent (mo).....Lit.....Knoxville†.....*Circ* 650
 Holston Methodist.....Meth. “\$2,160
 Journal (daily).....Rep... “\$2,000
 Journal.....Rep... “ 2,500
 Opinion (Sunday).....Dem.. “
 Philo Star (mo.).....Frater “ 1,185
 Sentinel (daily).....Dem.. “\$2,187
 Sentinel.....Dem.. “
 Tribune (daily).....Dem.. “ 1,700
 Tribune.....Dem.. “ 4,700

LAKE CO.....Pop. 3,968

Dem. vote in 1884, 367; Rep. 8. (693 col'd pop.)
Location—Extreme northwest, bordering on Kentucky, and the Mississippi River; area about 210 sq. m. **Natural Features**—Surface level; soil fertile. **Chief Products**—Corn, wheat, cotton, pork; live-stock; lumber and shingles exported in large quantities. Manufacturing establishments of all kinds, in 1880, 4; capital invested, \$20,000; hands employed, 52; value of products, \$42,500. **County-seat** Tiptonville, pop. 946. No Papers.

LAUDERDALE CO.....Pop. \$20,000

Dem. vote in 1884, 1,488; Rep. 1,330. (5,839 col'd pop.)
Location—West, separated from Arkansas by the Mississippi River; area about 410 sq. m. **Natural Features**—Surface nearly level; soil fertile. **Chief Products**—Cotton, corn, wheat, pork, live-stock. Manufacturing establishments of all kinds, in 1880, 33; capital invested, \$45,450; hands employed, 92; value of products, \$93,236. **County-seat** Ripley, pop. 650.

Lauderdale County Enterprise.Dem.Ripley†.....*1,036
 News.....Dem.. “ 696

CIRCULATION: † Publishers' reports. Roman figures—estimated. * Sworn. † County-seat.
 POPULATION: § Estimated. Unmarked—Census of 1880.

LAWRENCE CO.....Pop. 10,383

Dem. vote in 1884, 953; Rep. 611. (784 col'd pop.)
Location—South, bordering on Alabama; area about 590 sq. m. **Natural Features**—Surface nearly level; soil fertile; iron-ore and limestone abound. **Chief Products**—Tobacco, cotton, corn, wheat, oats, wool, pork; live-stock. Several **cotton-factories**. Manufacturing establishments of all kinds, in 1880, 37; capital invested, \$211,136; hands employed, 339; value of products, \$197,851. **County-seat** Lawrenceburg, pop. 503.

Lawrence Democrat.....Dem..Lawrenceburg†. 550
 Lawrence Union.....Rep... “ .. 4500

LEWIS CO.....Pop. 2,181

Dem. vote in 1884, 209; Rep. 64. (218 col'd pop.)
Location—West-central; area about 360 sq. m. **Natural Features**—Surface uneven; soil fertile; timber and iron-ore abound; **Chief Products**—Corn, oats, wheat, tobacco, potatoes, butter, wool, and pork; live-stock. Several saw-mills and tanneries. Manufacturing establishments of all kinds, in 1880, 2; capital invested, \$3,300; hands employed, 11; value of products, \$4,200. **County-seat** Newburg, pop. 27. No Papers.

LINCOLN CO.....Pop. 26,960

Dem. vote in 1884, 2,790; Rep. 949. (6,316 col'd pop.)
Location—South, bordering on Alabama; area about 540 sq. m. **Natural Features**—Surface undulating; soil fertile. **Chief Products**—Cotton, corn, wheat, oats, white and sweet potatoes, butter, and wool in large quantities; pork; live-stock. **Manufactures**—Cotton yarns, flour, lumber, saddlery, woolen goods. Manufacturing establishments of all kinds, in 1880, 97; capital invested, \$212,000; hands employed, 273; value of products, \$464,350. **County-seat** Fayetteville, pop. 32,500.

Observer.....Dem..Fayetteville†..... 1,200
 Sun.....Dem.. “
 News.....Dem..Petersburg.....

LOUDON CO.....Pop. 9,148

Rep. vote in 1884, 1,009; Dem. 487. (1,766 col'd pop.)
Location—East, intersected by the Tennessee River; area about 320 sq. m. **Natural Features**—Surface hilly; soil fertile. **Chief Products**—Corn, wheat, oats, butter, wool, pork, and live-stock. Manufacturing establishments of all kinds, in 1880, 55; capital invested, \$177,695; hands employed, 150; value of products, \$298,255. **County-seat** Loudon, pop. (twp.) 1,723.

Loudon County Record.....Dem..Loudon†.....*Circ* 1456

McMINN CO.....Pop. \$18,000

Rep. vote in 1884, 1,663; Dem. 1,293. (2,346 col'd pop.)
Location—Southeast; area about 480 sq. m. **Natural Features**—Surface undulating; soil fertile. **Chief Products**—Corn, wheat, oats, sweet potatoes, wool, butter, hay, and pork; live-stock; fine lithographic stone in inexhaustible quantity; and all the different shades of plain and variegated marbles; immense deposits of red and brown and hematite iron ore are being developed; \$500,000 are being expended in the erection of blast furnaces, chair, furniture and cotton factories and other improvements. **County-seat** Athens, pop. 1,750.

Athenian.....Rep...Athens†.....*Circ* \$1,298
 Post.....Dem.. “ 1,152

McNAIRY CO.....Pop. 17,271

Dem. vote in 1884, 1,436; Rep. 1,312. (2,425 col'd pop.)
Location—Southwest; area about 690 sq. m. **Natural Features**—Surface nearly level. **Chief Products**—Cotton, corn, wheat, oats, sweet potatoes, wool, butter, and pork; live-stock. Manufacturing establishments of all kinds, in 1880, 15; capital invested, \$23,700; hands employed, 44; value of products, \$65,900. **County-seat** Purdy, pop. 325. No Papers.

MACON CO.....Pop. 9,321

Rep. vote in 1884, 810; Dem. 619. (891 col'd pop.)
Location—North-central, bordering on Kentucky; area about 280 sq. m. **Natural Features**—Surface uneven; soil fertile. **Chief Products**—Cotton, corn, wheat, oats, white and sweet potatoes, tobacco, wool, butter, and pork; live-stock. Manufacturing establishments of all kinds, in 1880, 36; capital invested, \$57,165; hands employed, 70; value of products, \$131,546. **County-seat** LaFayette, pop. — No Papers.

MADISON CO......Pop. 30,874
 Dem. vote in 1884, 2,898; Rep. 1,901. (15,465 col'd pop.)
Location—West; area about 580 sq. m. **Natural Features**—Surface nearly level; soil fertile. **Chief Products**—Cotton, corn, wheat, and pork; fruits and vegetables; live-stock. **Manufactures**—Buggies, cotton-seed-oil, cigars, flour, wagons, woolen goods, leather, lumber, and ice. Manufacturing establishments of all kinds, in 1880, 73; capital invested, \$246,700; hands employed, 286; value of products, \$567,160. **County-seat** Jackson, pop. \$9,000.
Circ
 Christian Index (Col'd).....Meth. Jackson t.....\$2,000
 Dispatch.....Dem.. “.....\$3,000
 Forked Deer Blade.....Ind... “.....\$2,460
 State Wheel..... “..... “.....
 Tribune and Sun.....Dem.. “.....\$4,642
 West Tennessee Whig (s-wkly) Dem.. “.....1,200

MARION CO......Pop. \$12,000
 Rep. vote in 1884, 1,107; Dem. 901. (1,869 col'd pop.)
Location—South, bordering on Alabama and the Tennessee River; area about 500 sq. m. **Natural Features**—Surface broken by ridges of the Cumberland Mountains; soil fertile. **Chief Products**—Corn, wheat, oats, cotton, tobacco, wool, butter, and pork; live-stock. Manufacturing establishments of all kinds, in 1880, 25; capital invested, \$400,165; hands employed, 320; value of products, \$513,963. **County-seat** Jasper, pop. \$750.
Circ
 Marion County Democrat.....Dem. Jasper t.....
 Sequachee Herald.....Rep.. “.....\$1,200
 Valley Record.....Dem.. “.....
 Standard.....South Pittsburg.

MARSHALL CO......Pop. 19,259
 Dem. vote in 1884, 2,084; Rep. 728. (4,831 col'd pop.)
Location—Central; area about 350 sq. m. **Natural Features**—Surface moderately hilly; soil fertile. **Chief Products**—Cotton, corn, wheat, oats, white and sweet potatoes, tobacco, wool, butter, and pork; live-stock. Manufacturing establishments of all kinds, in 1880, 30; capital invested, \$67,700; hands employed, 77; value of products, \$144,906. **County-seat** Lewisburg, pop. \$550.
Circ
 Marshall Gazette.....Dem. Lewisburg t.....\$50

MAURY CO......Pop. \$41,000
 Dem. vote in 1884, 3,148; Rep. 2,818. (18,163 col'd pop.)
Location—Southeast-central; area about 590 sq. m. **Natural Features**—Surface nearly level; soil fertile. **Chief Products**—Cotton, corn, wheat, oats, white and sweet potatoes, tobacco, wool, butter, hay, and pork; live-stock. Largest mule market in the United States. **Manufactures**—Buckets, carriages, cotton, flour furniture, leather, lumber, and wool-carding. Manufacturing establishments of all kinds in 1880, 134; capital invested, \$27,826; hands employed, 301; value of products, \$571,549. **County-seat** Columbia, pop. \$4,500.
Circ
 Herald.....Dem. Columbia t.....\$1,600
 Maury Democrat.....Dem.. “.....\$1,176

MEIGS CO......Pop. 7,117
 Dem. vote in 1884, 679; Rep. 524. (810 col'd pop.)
Location—Southeast, bordering on the Tennessee River; area about 300 sq. m. **Natural Features**—Surface hilly; soil fertile. **Chief Products**—Cotton, corn, wheat, oats, butter, and pork; live-stock. Manufacturing establishments of all kinds, in 1880, 42; capital invested, \$44,280; hands employed, 51; value of products, \$116,289. **County-seat** Decatur, pop. 175.
Circ
 Meigs County Citizen.....Dem. Decatur t.....

MONROE CO......Pop. 14,283
 Dem. vote in 1884, 1,258; Rep. 1,120. (1,291 col'd pop.)
Location—East, separated from North Carolina by the Smoky Mountain; area about 500 sq. m. **Natural Features**—Surface hilly; soil partly fertile; mica, iron ore, slate, marble. **Chief Products**—Corn, wheat, oats, wool, hay, and pork; live-stock. Manufacturing establishments of all kinds, in 1880, 59; capital invested, \$70,050; hands employed, 87; value of products, \$107,564. **County-seat** Madisonville, pop.—
Circ
 Monroe Democrat.....Dem. Sweetwater.....\$593
 News.....Dem.. “.....\$540

MONTGOMERY CO......Pop. 28,481
 Dem. vote in 1884, 2,616; Rep. 1,922. (13,620 col'd pop.)
Location—North, bordering on Kentucky; area about 540 sq. m. **Natural Features**—Surface undulating; soil fertile. **Chief Products**—Tobacco, corn, wheat, oats, Irish and sweet potatoes, wool, and butter. Manu-

factures—Distilleries, flour, leather, and lumber. Manufacturing establishments of all kinds, in 1880, 64; capital invested, \$376,250; hands employed, 617; value of products, \$812,341. **County-seat** Clarksville, pop. \$6,000.
Circ
 Chronicle.....Dem. Clarksville t.....\$16,000
 Democrat (semi-wkly).....Dem.. “.....\$1,724
 Southwestern Presbyterian } Coll... “.....
 University Journal (mo.) }
 Tobacco Leaf (s-wkly)...Ind. Dem.. “.....2,000

MOORE CO......Pop. 6,233
 Dem. vote in 1884, 906; Rep. 53. (785 col'd pop.)
Location—South-central; area about 279 sq. m. **Natural Features**—Surface diversified; soil fertile. **Chief Products**—Cotton, corn, wheat, oats, white and sweet potatoes, butter, wool, and pork; live-stock. Whisky extensively manufactured. Manufacturing establishments of all kinds, in 1880, 40; capital invested, \$78,430; hands employed, 62; value of products, \$134,835. **County-seat** Lynchburg, pop. \$400.
Circ
 Falcon.....Dem. Lynchburg t.....\$500
 Moore County Democrat.....Dem.. “.....

MORGAN CO......Pop. \$6,850
 Rep. vote in 1884, 607; Dem. 800. (286 col'd pop.)
Location—Northeast; area about 400 sq. m. **Natural Features**—Surface mostly hilly; soil fertile in the lowlands. **Chief Products**—Corn, oats, potatoes, wool, butter, tobacco, hay, grapes, pork, live-stock. Manufacturing establishments of all kinds, in 1884, 15; capital invested, \$50,000; hands employed, 150; value of products, \$75,000. **County-seat** Wartburg, pop. \$250.
Circ
 Dispatch.....Rep.. Sunbright.....\$800

OBION CO......Pop. \$26,000
 Dem. vote in 1884, 2,509; Rep. 989. (4,065 col'd pop.)
Location—Northwest, bordering on Kentucky; area about 540 sq. m. **Natural Features**—Surface nearly level; soil fertile. **Chief Products**—Tobacco, corn, wheat, oats, white and sweet potatoes, butter, wool, cotton, pork, and live-stock. Manufacturing establishments of all kinds, in 1880, 49; capital invested, \$350,600; hands employed, 430; value of products, \$644,642. It is said that the capital invested at present will reach \$800,000, employing over 700 hands with a corresponding increase in the value of products. **County-seat** Troy, pop. \$375.
Circ
 News-Banner.....Dem. Troy t.....700
 Press.....Dem.. “.....
 Anchor-Independent.....Dem. Union City.....
 Obion Democrat.....Dem.. “.....\$1,750

OVERTON CO......Pop. 12,153
 Dem. vote in 1884, 1,179; Rep. 421. (341 col'd pop.)
Location—North-central, area about 500 sq. m.; part of the newly discovered oil belt. **Natural Features**—Surface hilly; soil fertile. **Chief Products**—Tobacco, corn, wheat, oats, white and sweet potatoes, butter, wool, pork; live-stock. Manufacturing establishments of all kinds, in 1880, 13; capital invested, \$18,100; hands employed, 27; value of products, \$33,526. **County-seat** Livingston, pop. 312.
Circ
 Mountain Sentinel.....Local Livingston t.....500

PERRY CO......Pop. 7,174
 Dem. vote in 1884, 715; Rep. 447. (565 col'd pop.)
Location—West-central, bordering on the Tennessee River; area about 400 sq. m. **Natural Features**—Surface diversified; soil fertile. **Chief Products**—Corn, buckwheat, wheat, tobacco, wool, butter, sorghum-molasses, cotton, timber, peanuts, and pork; live-stock. Manufacturing establishments of all kinds, in 1880, 21; capital invested, \$66,030; hands employed, 61; value of products, \$221,173. **County-seat** Linden, pop. \$275.
 No Papers.

PICKETT CO......Pop. 6,000
 Rep. vote in 1884, 284; Dem. 275.
Location—North-east; area about 300 sq. m. **Natural Features**—Surface undulating; soil very fertile on the rivers and creeks, at the base of the mountains and in the valleys; building stone of fine quality, consisting of white and gray limestone and sandstone. **Chief Products**—Corn, wheat, oats, rye, potatoes, hay, wool and flour; live-stock. **County-seat** Byrdstown, pop. 100.
 No Papers.

CIRCULATION: † Publishers' reports. Roman figures—estimated. * Sworn. † County-seat.
 POPULATION: § Estimated. Unmarked—Census of 1880.

POLK CO.....Pop. 7,269

Dem. vote in 1884, 704; Rep. 533. (376 col'd pop.)
Location—Extreme southeast, bordering on Georgia and North Carolina; area about 400 sq. m. **Natural Features**—Surface hilly; soil fertile in the valleys. **Chief Products**—Corn, wheat, oats, tobacco, wool, butter, sorghum-molasses, pork; live-stock. Manufacturing establishments of all kinds, in 1880, 5; capital invested, \$10,850; hands employed, 8; value of products, \$25,811. **County-seat** Benton, pop. 3275
 No Papers.

PUTNAM CO.....Pop. 11,501

Dem. vote in 1884, 1,063; Rep. 551. (600 col'd pop.)
Location—Northwest-central; area about 460 sq. m. **Natural Features**—Surface hilly; soil partly fertile. **Chief Products**—Tobacco, corn, wheat, oats, white and sweet potatoes, wool, butter, honey, sorghum-molasses, pork, and live-stock. Manufacturing establishments of all kinds, in 1880, 20; capital invested, \$25,425; hands employed, 39; value of products, \$50,550. **County-seat** Cookeville, pop. 3350.

Press.....Ind...Cookeville f.....*Circ*

RHEA CO.....Pop. 9,500

Dem. vote in 1884, 912; Rep. 755. (773 col'd pop.)
Location—Southeast, bordering on the Tennessee River; area about 340 sq. m. **Natural Features**—Bordered by ridges of the Cumberland Mountains. **Chief Products**—Tobacco, corn, wheat, oats, hay, wool, sorghum-molasses, and pork; live-stock. Large quantities of coal, iron ore, and hard-wood lumber are shipped. Two large blast furnaces at Dayton with a capacity of 100 tons of pig iron each, per day, and employing a large number of hands. **County-seat** Washington, pop. 126.

Leader.....Rep...Dayton.....*Circ* 4600
 News Gazette.....Dem... "..... 750
 Herald.....Dem...Spring City..... 4550

ROANE CO.....Pop. 15,237

Rep. vote in 1884, 1,843; Dem. 808. (1,927 col'd pop.)
Location—East, intersected by the Tennessee River; area about 450 sq. m. **Natural Features**—Surface crossed by ridges of the Cumberland Mountains; soil partly fertile; coal and iron-ore beds. **Chief Products**—Corn, oats, wheat, hay, wool, butter, sorghum-molasses, and pork; live-stock. **Manufactures**—Leather, lumber, pig-iron, wagons, spokes, and felloes, wool-carding and cloth-dressing. Manufacturing establishments of all kinds, in 1880, 48; capital invested, \$787,268; hands employed, 492; value of products, \$348,426. **County-seat** Kingston, pop. 858.

East Tennessean.....Ind...Kingston f..... 4600
 Roane County Republican...Rep... "..... 4500
 Tennessee Labor News.....Labor Rockwood.....
 Times.....Rep... "..... 4680

ROBERTSON CO.....Pop. 18,861

Dem. vote in 1884, 1,977; Rep. 794. (5,618 col'd pop.)
Location—Northwest, bordering on Kentucky; area about 500 sq. m. **Natural Features**—Surface undulating and hilly; soil fertile. **Chief Products**—Tobacco, wheat, oats, sweet and white potatoes, butter, wool, pork; live-stock. Many distilleries, flour and lumber mills. Manufacturing establishments of all kinds, in 1880, 87; capital invested, \$344,885; hands employed, 239; value of products, \$553,580. **County-seat** Springfield, pop. 1,200.

Record.....Dem...Springfield f..... 650

RUTHERFORD CO.....Pop. 36,741

Dem. vote in 1884, 2,233; Rep. 2,040. (16,493 col'd pop.)
Location—Central; area about 590 sq. m. **Natural Features**—Surface moderately hilly; soil fertile. **Chief Products**—Cotton, corn, wheat, oats, sweet and Irish potatoes, wool, sorghum-molasses, pork; live-stock. Several flour and saw-mills, and wool-carding establishments; also a foundry and machine-shop. Manufacturing establishments of all kinds, in 1880, 98; capital invested, \$181,755; hands employed, 303; value of products, \$614,222. **County-seat** Murfreesboro, pop. 4,200.

Free Press.....Dem...Murfreesboro f... 11,512
 News.....Dem... "..... 11,200
 Rutherford Democrat.....Dem... "..... 4600

SCOTT CO.....Pop. 57,500

Rep. vote in 1884, 969; Dem. 120. (157 col'd pop.)
Location—Northeast, bordering on Kentucky; area about 800 sq. m. **Natural Features**—Surface mountainous, forming a part of the Cumberland table-land. **Chief Products**—Tobacco, corn, oats; butter, wool, honey, large; pork; live-stock. Manufacturing establishments of all kinds, in 1887, 20; capital invested, \$150,000; hands employed, 400; value of products, \$250,000. **County-seat** Huntsville, pop. 3900.

Scott County Call.....Rep...Helenwood..... *461

CIRCULATION: † Publishers' reports. Roman figures—estimated. * Sworn. † County-seat.
 POPULATION: § Estimated. Unmarked—Census of 1880.

SEQUATCHIE CO.....Pop. 2,565

Dem. vote in 1884, 234; Rep. 142. (56 col'd pop.)
Location—Southeast-central; area about 220 sq. m. **Natural Features**—Surface mountainous; traversed by Cumberland Mountains and Walden's Ridge; coal and iron beds; soil moderately fertile. **Chief Products**—Corn, wheat, oats, tobacco and wool in small quantities. Manufacturing establishments of all kinds, in 1880, 6; capital invested, \$7,900; hands employed, 4; value of products, \$19,150. **County-seat** Dunlap, pop. 133.
 No Papers.

SEVIER CO.....Pop. 15,541

Rep. vote in 1884, 2,242; Dem. 483. (693 col'd pop.)
Location—East, separated from North Carolina by Smoky Mountain; area about 520 sq. m. **Natural Features**—Surface mountainous; soil fertile in valleys and by the streams. **Chief Products**—Corn, wheat, oats, tobacco, butter, wool, honey, sorghum-molasses, pork; live-stock. Manufacturing establishments of all kinds, in 1880, 34; capital invested, \$50,540; hands employed, 57; value of products, \$55,364. **County-seat** Sevierville, pop. 3350.

Sevier County Republican...Rep...Sevierville f... 11,366

SHELBY CO.....Pop. 100,010

Rep. vote in 1884, 9,165; Dem. 7,626. (43,989 col'd pop.)
Location—Extreme southwest, bordering on Mississippi, and separated from Arkansas by the Mississippi River; area about 690 sq. m. **Natural Features**—Surface nearly level; soil fertile. **Chief Products**—Cotton, corn, wheat, sweet and white potatoes, wool, pork; live-stock. **Manufactures** numerous. Manufacturing establishments of all kinds, in 1880, 186; capital invested, \$2,452,425; hands employed, 2,416; value of products, \$4,759,091. **County-seat** Memphis, pop. 60,000.

Appeal (every day).....Dem...Memphis f..... 7,500
 Appeal.....Dem... "..... 6,307
 Avalanche (every day).....Dem... "..... 4,800
 Avalanche.....Dem... "..... 16,000
 Baptist.....Bapt... "..... 47,800
 Catholic Journal of the New } Cath... ".....
 South.....} ".....
 Columbian Union Journal (mo) } Col. Union "..... 13,000
 Commercial Advocate.....Trade... "..... 11,000
 Deutsche Zeitung..... ".....
 Gleaner (monthly).....Evan... "..... 11,000
 Jewish Spectator.....Jewish... "..... 11,500
 Living Way (Colored).....Bapt... "..... 480
 Medical Monthly.....Med... "..... 13,180
 Mississippi Valley Farmer } Agric... ".....
 (monthly).....} ".....
 Public Ledger (daily).....Dem... "..... 5,000
 Public Ledger.....Dem... "..... 2,000
 Republican (Sunday).....Rep... "..... 11,700
 Scimitar (daily).....Ind. Dem... "..... 4,760
 Southern Post-Journal (Ger.) } Ind... "..... 2,600
 Southern Record.....Labor... ".....
 Standard.....Meth... "..... 12,300
 Sunday Times..... "..... 4,146
 Watchman (Colored).....Bapt... "..... 900

SMITH CO.....Pop. 17,799

Dem. vote in 1884, 1,592; Rep. 880. (3,584 col'd pop.)
Location—North-central, intersected by the Cumberland River; area about 360 sq. m. **Natural Features**—Surface rough and uneven; soil generally fertile. **Chief Products**—Tobacco, corn, wheat, oats, white and sweet potatoes, butter, wool, honey, molasses, all in large quantities; pork and live-stock in large quantities. Manufacturing establishments of all kinds, in 1880, 59; capital invested, \$98,140; hands employed, 96; value of products, \$207,763. **County-seat** Carthage, pop. 4400.

Smith County Record.....Dem...Carthage f... 11,427

STEWART CO.....Pop. 12,690

Dem. vote in 1884, 1,536; Rep. 530. (2,757 col'd pop.)
Location—Northwest, bordering on Kentucky and the Cumberland River, and intersected by the Tennessee River; area about 500 sq. m. **Natural Features**—Surface partly hilly; soil fertile; iron-ore beds. **Chief Products**—Tobacco, cotton, corn, wheat, oats, sweet and white potatoes, wool, sorghum-molasses, pork, live-stock; several manufactories of pig-iron and blooms. Manufacturing establishments of all kinds, in 1880, 22; capital invested, \$597,465; hands employed, 361; value of products, \$111,642. **County-seat** Dover, pop. 317.

Stewart Breeze.....Dem...Dover f.....*Circ*

SULLIVAN CO.....Pop. 18,321
 Dem. vote in 1884, 2,176; Rep. 1,298. (1,908 col'd pop.)
Location—Northeast, bordering on Virginia; area about 400 sq. m. **Natural Features**—Surface partly mountainous; soil fertile. **Chief Products**—Wheat, oats, corn, tobacco, butter, wool, flax, maple-sugar, honey, sorghum-molasses, pork; live-stock. Several flour and saw mills. Manufacturing establishments of all kinds, in 1880, 125; capital invested, \$244,177; hands employed, 865; value of products, \$466,680. **County-seat** Blountville, pop. 317.
Circ
 Courier.....Dem.. Bristol.....\$1,350
 Reporter.....Dem.. "..... 4520

SUMNER CO.....Pop. 23,625
 Dem. vote 1884, 2,235; Rep. 945. (7,381 col'd pop.)
Location—North, bordering on Kentucky and the Cumberland River; area about 530 sq. m. **Natural Features**—Surface undulating; soil fertile. **Chief Products**—Tobacco, corn, wheat, oats, Irish and sweet potatoes, butter, wool, hay, honey, sorghum-molasses, and pork all in large quantities; live-stock abundant; thoroughbred and trotting stock specialties; large cotton, wool, and axe-handle factories; foundry and machine shops; farm implements; grain elevator. Manufacturing establishments of all kinds, in 1880, 67; capital invested, \$138,646; hands employed, 265; value of products, \$342,387. **County-seat** Gallatin, pop. 32,900.
Circ
 Examiner.....Dem.. Gallatin†.....1,440
 Tennessean.....Dem.. "..... 1,500

TIPTON CO.....Pop. 21,033
 Dem. vote in 1884, 1,922; Rep. 1,868. (10,499 col'd pop.)
Location—West, separated from Arkansas by the Mississippi River; area about 330 sq. m. **Natural Features**—Surface level; soil fertile. **Chief Products**—Cotton, corn, wheat, oats, sweet and white potatoes, butter, pork; live-stock. Manufacturing establishments of all kinds, in 1880, 25; capital invested, \$33,225; hands employed, 69; value of products, \$104,939. **County-seat** Covington, pop. 990.
Circ
 Leader.....Ind. Dem. Covington†.....
 Tipton Record.....Ind. Dem. "..... 2890

TROUSDALE CO.....Pop. 6,646
 Dem. vote in 1884, 854; Rep. 226. (2,141 col'd pop.)
Location—North-central, intersected by the Cumberland River; area about 180 sq. m. **Natural Features**—Surface hilly; soil fertile. **Chief Products**—Corn, wheat, tobacco, hay, lumber; live-stock. Manufacturing establishments of all kinds, in 1880, 17; capital invested, \$23,373; hands employed, 12; value of products, \$33,065. **County-seat** Hartsville, pop. 604.
Circ
 Tennessee Globe.....Dem.. Hartsville†.....

UNICOI CO.....Pop. 3,645
 Rep. vote in 1884, 559; Dem. 91. (119 col'd pop.)
Location—East, separated from North Carolina by the Unaka Mountains; area about 480 sq. m. **Natural Features**—Surface rugged and mountainous; soil fertile in valleys near streams; iron-ore abundant. **Chief Products**—Wheat, corn, oats, buckwheat, rye, potatoes; live-stock. Manufacturing establishments of all kinds, in 1880, 1; capital invested, \$1,000; hands employed, —; value of products, —. **County-seat** Erwin, pop. 540.
 No Papers.

UNION CO.....Pop. 10,260
 Rep. vote in 1884, 1,321; Dem. 530. (216 col'd pop.)
Location—Northeast; area about 220 sq. m. **Natural Features**—Surface mountainous in north and centre, hilly elsewhere; zinc and lead mines; soil moderately fertile. **Chief Products**—Corn, oats, wheat, tobacco, butter, wool; live-stock. Manufacturing establishments of all kinds, in 1880, 20; capital invested, \$30,120; hands employed, 23; value of products, \$91,145. **County-seat** Maynardville, pop. 178.
 No Papers.

VAN BUREN CO.....Pop. 2,933
 Dem. vote in 1884, 348; Rep. 59. (185 col'd pop.)
Location—East-central; area about 340 sq. m. **Natural Features**—Surface hilly; soil moderately fertile. **Chief Products**—Corn; little wheat and oats; tobacco, white and sweet potatoes, butter, wool, pork; live-stock. Manufacturing establishments of all kinds, in 1880, 5; capital invested, \$5,900; hands employed, 7; value of products, \$12,122. **County-seat** Spencer, pop. 217.
 No Papers.

WARREN CO.....Pop. 14,079
 Dem. vote in 1884, 1,754; Rep. 532. (2,278 col'd pop.)
Location—Central; area about 440 sq. m. **Natural Features**—Surface hilly and mountainous; soil moderately fertile. **Chief Products**—Corn, wheat, oats, sweet and Irish potatoes, butter, hay, pork; live-stock; fruit crop very valuable. **Manufactures**—Cotton, flour,

leather, lumber, and wool. Manufacturing establishments of all kinds, in 1880, 56; capital invested, \$200,803; hands employed, 218; value of products, \$303,204. **County-seat** McMinnville, pop. \$1,650.
Circ
 New Era.....Dem.. McMinnville†... 2800
 Southern Standard.....Dem.. "..... 1919

WASHINGTON CO.....Pop. 18,000
 Rep. vote in 1884, 1,815; Dem. 1,559. (1,573 col'd pop.)
Location—Northeast, separated from North Carolina by Bald Mountain; area about 350 sq. m. **Natural Features**—Surface mountainous; soil fertile in the valleys; coal and iron-ore. **Chief Products**—Corn, wheat, oats, white and sweet potatoes, tobacco, butter, wool, hay, pork; live-stock. **Manufactures**—Flour, lumber, and pig-iron. Manufacturing establishments of all kinds, in 1880, 93; capital invested, \$162,598; hands employed, 157; value of products, \$376,167. **County-seat** Jonesboro, pop. \$1,050.
Circ
 Comet.....Dem.. Johnson City...\$1,000
 Commoner.....Rep.. ".....
 Herald and Tribune.....Rep.. Jonesboro†... 4960

WAYNE CO.....Pop. 11,301
 Rep. vote in 1884, 1,124; Dem. 668. (1,064 col'd pop.)
Location—South, bordering on Alabama; area about 710 sq. m. **Natural Features**—Surface hilly; soil fertile; iron ore abundant. **Chief Products**—Cotton, corn, wheat, oats, tobacco, Irish and sweet potatoes, peanuts, butter, wool, pork; live-stock. **Manufactures**—Flour, leather, lumber, pig-iron, plows and small machinery, hollow-ware, axe handles, etc. Manufacturing establishments of all kinds, in 1880, 30; capital invested, \$129,230; hands employed, 48; value of products, \$67,398. **County-seat** Waynesboro, pop. 500.
Circ
 Times.....Local Clifton..... 4570

WEAKLEY CO.....Pop. 24,538
 Dem. vote in 1884, 2,293; Rep. 1,606. (4,412 col'd pop.)
Location—Northwest; area about 820 sq. m. **Natural Features**—Surface nearly level; soil fertile. **Chief Products**—Tobacco, corn, wheat, sweet and white potatoes, butter, wool, pork; live-stock. Several cotton, flour, and lumber mills. Manufacturing establishments of all kinds, in 1880, 39; capital invested, \$289,060; hands employed, 204; value of products, \$205,073. **County-seat** Dresden, pop. 500.
Circ
 Enterprise.....Ind. Dem. Dresden†..... 700
 Republican.....Rep.. ".....
 Mail.....Dem.. Martin..... 600
 Primitive Baptist (semi-mo)..Bapt.. ".....

WHITE CO.....Pop. 11,176
 Dem. vote in 1884, 1,365; Rep. 315. (1,001 col'd pop.)
Location—Nearly central; area about 440 sq. m. **Natural Features**—Surface hilly; soil moderately fertile; rich veins of coal and iron, and fine timber. **Chief Products**—Corn, wheat, oats, sweet and white potatoes, tobacco, butter, wool, cotton, pork; live-stock. A great fruit country. Manufacturing establishments of all kinds, in 1880, 35; capital invested, \$49,585; hands employed, 73; value of products, \$118,768. **County-seat** Sparta, pop. 700.
Circ
 Exhibitor.....Dem.. Sparta†..... *876
 State and Farm.....Dem.. ".....

WILLIAMSON CO.....Pop. 28,313
 Dem. vote in 1884, 2,025; Rep. 1,461. (12,380 col'd pop.)
Location—Central; area about 540 sq. m. **Natural Features**—Surface undulating and hilly; soil fertile. **Chief Products**—Cotton, corn, wheat, oats, sorghum-cane, Irish and sweet potatoes, tobacco, butter, wool, pork, and live-stock, all abundant. **Manufactures**—Carriages, flour, and lumber. Manufacturing establishments of all kinds, in 1880, 79; capital invested, \$24,375; hands employed, 194; value of products, \$413,735. **County-seat** Franklin, pop. 1,632.
Circ
 Review and Journal.....Dem.. Franklin†..... 2960
 Williamson County Appeal.....Dem.. ".....

WILSON CO.....Pop. 28,747
 Dem. vote in 1884, 2,191; Rep. 1,234. (3,487 col'd pop.)
Location—Central, bordering on the Cumberland River; area about 410 sq. m. **Natural Features**—Surface somewhat hilly; soil fertile. **Chief Products**—Tobacco, corn, wheat, oats, Irish and sweet potatoes, butter, wool, hay, pork, poultry, and live-stock, all prolific. **Manufactures**—Carriages, flour, lumber, wool-carding and cloth-dressing, and woollens. Manufacturing establishments of all kinds, in 1880, 114; capital invested, \$236,596; hands employed, 323; value of products, \$325,339. **County-seat** Lebanon, pop. 2,326.
Circ
 Herald.....Ind.. Lebanon†.....
 Register.....Dem.. "..... \$1,000
 Student (monthly).....Educ.. "..... 1490

CIRCULATION: † Publishers' reports. Roman figures—estimated. * Sworn. † County-seat.
 POPULATION: § Estimated. Unmarked—Census of 1880.

TEXAS.

Population 1,591,749.....Dem. Plur. in 1884, 131,978
 Colored pop., 393,384. Dem. vote, 223,679; Rep., 91,701.

STATE CAPITAL, AUSTIN.

TEXAS is bounded north by New Mexico, the Indian Territory, and Arkansas, east by the Indian Territory, Arkansas, and Louisiana, southeast by the Gulf of Mexico, southwest by Mexico, and west by New Mexico; greatest length about 825 miles; greatest breadth about 740 miles; land area, 262,290 square miles. From the Sabine River to the Trinity River is the great timber region, generally level and sandy in the south, rolling and fertile in the north. From the Trinity to the Colorado is prairie, timbered along streams, with an extensive forest in the north called the "Cross Timbers." Western Texas embraces the counties between the Colorado and Rio Grande; four-fifths of it is prairie; timber generally confined to banks of streams. Between the Colorado and the Brazos Rivers are the Comanche and Leon River Mountain ranges. In the north and northwest are the Church and Double Mountains, and the surface is generally broken until the Llano Estacado, or Staked Plain, is reached, when the surface is gently undulating, and vegetation scanty. Between the Pecos and Rio Grande are several ranges, sometimes attaining an elevation of 5,000 feet. The chief crops are cotton, corn, and wheat. The former two may be grown in nearly any part of the State, but especially in the eastern and central sections; the latter chiefly in the north and centre. Sea island cotton is grown on the coast. Sugar cane is raised chiefly on the Brazos and other rivers, near their mouths, and rice in the southeast. Oats, barley, tobacco, and sweet and white potatoes are grown to a moderate extent. Swine thrive on the abundant mast of the forests. The chief occupation westward is stock-raising and wool-growing. Figs and oranges thrive in the south. Manufacturing interests are increasing. The number of manufacturing establishments in the State in 1880, was 2,996; amount of capital invested in them, \$9,245,561; total number of hands employed, 12,159; amount paid in wages, \$3,343,087; value of materials used, \$12,956,269; value of products, \$20,719,828. The number of manufacturing establishments in 1887 is reported as being 3,945. Capital invested, \$12,327,414; hands employed, 16,212; amount of wages, \$4,457,449; value of materials, \$17,275,025; value of products, \$27,626,437. There are immense deposits of copper along the line of the Texas Pacific Railroad; coal, timber, limestone, soapstone and iron are found in the same region. Argentiferous galena is found in large quantities in northwestern Texas; immense quantities of magnetic iron in Mason, Llano, and the western counties which is now being developed. There is a field of bituminous coal about 6,000 square miles in extent, and a field of anthracite in Brown, Coleman, Comanche, and Hamilton Counties. Salt is produced in large quantities from springs in El Paso, Lampasas, and Llano Counties; asphaltum is abundant. Large quantities of salt-petre are found in Blanco and Burnet Counties; marble and roofing-slate, grindstones, pott and fire-clays, marl, and other fertilizers are found in great quantities.

There are 242 Counties in Texas. Newspapers are published in 171.—Cities, towns, and villages in which papers are published number 272, of which 155 designated by a dagger (†) are county-seats. Of the 486 papers which insert advertisements published in the State, 38 are daily, 1 tri-weekly, 3 semi-weekly, 44 weekly, 11 semi-monthly, 18 monthly, and 1 quarterly.

ANDERSON CO.....Pop. 519,000

Dem. vote in 1884, 1,994; Rep. 1,649. (7,777 col'd pop.)

Location—East-central, bordering on the Trinity River; area about 1,000 sq. m. **Natural Features**—Surface undulating; well timbered; soil fertile. **Chief Products**—Cotton, corn, oats, rye, sweet and Irish potatoes, butter, and pork. **Manufactures**—Machine shops, etc., cotton seed-oil mill, cotton compress, ice factory, iron foundry, planing mills; lumber yards. **Manufacturing establishments** of all kinds, in 1880, 42; capital invested, \$47,500; hands employed, 143; value of products, \$138,108. **County-seat** Palestine, pop. 4,500.

Circ
 Advocate.....Dem..Palestine †..... \$750
 East Texas News.....Dem.. "..... \$816

ANGELINA CO.....Pop. 58,000

Dem. vote in 1884, 951; Rep. 57. (834 col'd pop.)

Location—East, bordering on the Neches and Angelina Rivers; area about 980 sq. m. **Natural Features**—Surface undulating, mostly forest; soil fertile. **Chief Products**—Corn, cotton, sugar, rice, tobacco, and pork. **Manufacturing establishments** of all kinds, in 1887, 8; capital invested, \$1,000; hands employed, 130; value of products, \$100,000. **County-seat** Homer, pop. 244.

Circ
 Leader.....Dem..Lufkin.....

ARANSAS CO.....Pop. 996

Dem. vote in 1884, 156; Rep. 26. (79 col'd pop.)

Location—South, bordering on the Gulf of Mexico, and including most of the land and islands adjacent to Aransas Bay; area 440 sq. m. **Natural Features**—Surface nearly level; soil good for pasture and farming purposes. **Stock-raising**. **Manufacturing establishments** of all kinds in 1880, 3; capital invested, \$200,000; hands employed, 126; value of products, \$454,915. **County-seat** Rockport, pop. \$600.

No Papers.

ARCHER CO.....Pop. 596

Dem. vote in 1884, 84; Rep. 37. (7 col'd pop.)

Location—North; area about 900 sq. m. **Natural Features**—Generally level prairie, soil a rich red loam, a good deal of timber, mostly mesquite, other varieties along streams; good building stone and copper ore. A fine stock county with excellent cattle and sheep ranges. The county lies in the wheat region but cotton grows well and wheat yields largely. No manufactures in 1880. **County-seat** Archer, pop. —

No Papers.

CIRCULATION: † Publishers' reports. Roman figures—estimated. * Sworn. † County-seat.
 POPULATION: § Estimated. Unmarked—Census of 1880.

ATASCOSA CO.....Pop. \$7,000,
 Dem. vote in 1884, 710; Rep. 40. (279 col'd pop.)
Location—South; area about 1,200 sq. m. **Natural Features**—Surface largely prairie; soil sandy and fertile. **Stock-raising.** Corn, sweet potatoes and grapes; wool. No manufactures in 1880. **County-seat** Pleasanton, pop. \$450.
Circ
 Monitor.....Dem...Pleasanton †.... \$384

AUSTIN CO.....Pop. \$16,500
 Rep. vote in 1884, 1,566; Dem. 1,349. (3,940 col'd pop.)
Location—Southeast-central, bordering on the Brazos River; area about 700 sq. m. **Natural Features**—Surface undulating, about equally divided between prairie and timber; soil rich and productive especially in the Brazos bottom. **Chief Products**—Cotton, corn, sweet potatoes. Numerous small streams with the fine grasses of the western prairies afford superior advantages for stock-raising. Manufacturing establishments of all kinds, in 1880, 55; capital invested, \$71,910; hands employed, 161; value of products, \$151,673. **County-seat** Belleville, pop. \$1,000.
Circ
 Austin County Times.....Dem..Belleville †..... 864
 Standard.....Ind... " \$700
 Chronicle.....Local..Sealy
 Local Freight.....Local. "

BANDERA CO.....Pop. \$2,500
 Dem. vote in 1884, 464; Rep. 88. (31 col'd pop.)
Location—Southwest-central; area about 1,000 sq. m. **Natural Features**—Surface hilly; soil partly productive. **Stock-raising.** Some corn and butter. Manufacturing establishments of all kinds, in 1880, 2; capital invested, \$5,060; hands employed, 4; value of products, \$10,640. **County-seat** Bandera, pop. \$650.
Circ
 Bugle.....Ind.Dem..Bandera †..... \$800
 Enterprise.....Dem.. " \$500

BASTROP CO.....Pop. 17,215
 Dem. vote in 1884, 1,724; Rep. 1,581. (7,299 col'd pop.)
Location—South-central, intersected by the Colorado River; area about 900 sq. m. **Natural Features**—Surface undulating; soil fertile, especially in the Colorado River bottom. **Chief Products**—Cotton and corn grow well; wool; large numbers of cattle, horses, and hogs. Manufacturing establishments of all kinds, in 1880, 59; capital invested, \$79,175; hands employed, 161; value of products, \$129,634. **County-seat** Bastrop, pop. 1,546.
Circ
 Advertiser.....Dem..Bastrop †.....
 Bee.....Dem.. "
 Times.....Dem..Elgin..... \$320

BAYLOR CO.....Pop. \$2,250
 Dem. vote in 1884, 296; Rep. 5. (6 col'd pop.)
Location—North; area about 900 sq. m. **Natural Features**—Surface generally undulating prairie, some timber along streams; soil a red loam adapted to agricultural products, especially grain; has excellent facilities for stock-raising, particularly sheep; gypsum grows in large quantities. Manufacturing establishments of all kinds, in 1880, 1; capital invested, \$300; hands employed, —; value of products, \$800. **County-seat** Seymour, pop. \$750.
Circ
 Cresset.....Dem..Seymour †..... \$820

BEE CO.....Pop. \$3,750
 Dem. vote in 1884, 228; Rep. 13. (153 col'd pop.)
Location—South, intersected by the Aransas and Mission Rivers; area about 890 sq. m. **Natural Features**—Surface nearly level; soil fertile and well adapted for stock-raising, which is the chief industry, but farming interest increasing. Manufacturing establishments of all kinds, in 1880, 6; capital invested, \$4,800; hands employed, 3; value of products, \$5,700. **County-seat** Beeville, pop. \$500.
Circ
 Bee.....Local..Beeville †..... \$572

BELL CO.....Pop. \$25,000
 Dem. vote in 1884, 4,480; Rep. 471. (1,736 col'd pop.)
Location—Central; area about 1,000 sq. m. **Natural Features**—Surface mainly high rolling prairie timbered along the streams; soil of the prairies and bottoms is deep and rich, producing cotton and corn plentifully. **Chief Products**—Cotton, corn, wheat, oats, barley, rye, sweet potatoes, wool; much live-stock; flouring and planing mills, cotton compress, cotton seed-oil factory. Manufacturing establishments of all kinds, in 1880, 45; capital invested, \$139,042; hands employed, 36; value of products, \$321,936. **County-seat** Belton, pop. \$5,000.

Circ
 Journal.....Dem..Belton †..... \$1,680
 News (daily).....Dem.. " 480
 News.....Dem.. " 960
 Reporter.....Dem.. " \$672
 Banner.....Dem..Killeen..... \$300
 Herald.....Dem..Temple..... 400
 Times (daily).....Dem.. " \$400
 Times.....Dem.. " 1,236

BEXAR CO.....Pop. \$47,000
 Dem. vote in 1884, 3,965; Rep. 2,636. (3,865 col'd pop.)
Location—South-central; area about 1,180 sq. m. **Natural Features**—Surface hilly; soil fertile near streams, and suited for stock-raising. **Chief Products**—Corn, cotton, millet and Johnson grass, pecans, wool, and butter; vegetables, fruit, hides; live-stock. Manufacturing establishments of all kinds, in 1880, 72; capital invested, \$310,300; hands employed, 382; value of products, \$643,113. **County-seat** San Antonio, pop. \$40,000.
Circ
 Beobachter (daily).....Dem..San Antonio † ..
 Beobachter.....Dem.. " 400
 Express (daily).....Ind. Dem. " 4,000
 Express (s-wkly) (Friday } Ind. Dem. " 7,000
 edition no advts.) }
 Freie Presse fuer Texas } Rep.. " \$50
 (daily).....} }
 Freie Presse fuer Texas.....Rep.. " \$8,000
 Gossip.....Ind.... " 672
 Light (daily).....Ind. Rep. " \$2,000
 Light.....Ind. Rep. "
 Texa-Stockman and Farmer.Stock.. " \$5,750
 Times (daily).....Dem.. " \$2,000
 Times.....Dem.. " \$1,200

BLANCO CO.....Pop. \$6,000
 Dem. vote in 1884, 605; Rep. 217. (168 col'd pop.)
Location—Central; area about 710 sq. m. **Natural Features**—Surface undulating; soil fertile. **Chief Products**—Corn, cotton, wheat, oats, rye, barley, millet, wool, sweet potatoes, fruit of all descriptions; live-stock, all in moderate quantities. Manufacturing establishments of all kinds, in 1880, 9; capital invested, \$15,330; hands employed, 13; value of products, \$23,136. **County-seat** Blanco, pop. \$450.
Circ
 News.....Dem..Blanco †..... 750
 Mountain Echo.....Ind..Johnson City... 500

BOSQUE CO.....Pop. 11,217
 Dem. vote in 1884, 1830; Rep. 172. (499 col'd pop.)
Location—Central, bordering on the Brazos River; area about 1,000 sq. m. **Natural Features**—Surface rolling prairie, timbered along streams; soil generally rich, river bottoms particularly so. **Chief Products**—Cotton, corn, wheat, rye, sorghum, and all vegetables grow abundantly. Excellent pasturage for cattle horses and sheep. Manufacturing establishments of all kinds, in 1880, 11; capital invested, \$29,300; hands employed, 49; value of products, \$161,784. **County-seat** Meridian, pop. \$800.
Circ
 Alliance Sun.....Non-part.Meridian †.....
 Bosque Citizen.....Dem.. " \$1,950
 Walnut Springs Telephone.....Local..Walnut.....

BOWIE CO.....Pop. 10,965
 Dem. vote in 1884, 1,256; Rep. 871. (4,292 col'd pop.)
Location—Extreme northeast, bordering on Arkansas and the Red River; area about 900 sq. m. **Natural Features**—Surface hilly; heavily timbered throughout; soil rich and suited for cotton in the bottoms, sandy elsewhere. **Chief Products**—Cotton, corn, sweet potatoes, and pork; numerous saw-mills. Manufacturing establishments of all kinds, in 1880, 25; capital invested, \$186,725; hands employed, 195; value of products, \$417,840. **County-seat** Texarkana, pop. 3,225.
Circ
 Herald.....Dem..New Boston.... \$600
 Inter-State News (daily).....Dem..Texarkana †.... \$800
 Inter-State News.....Dem.. " \$1,200

BRAZORIA CO.....Pop. 9,774
 Rep. vote in 1884, 1,138; Dem. 430. (7,531 col'd pop.)
Location—Southeast, bordering on the Gulf of Mexico, and intersected by the Brazos River; area about 1,400 sq. m. **Natural Features**—Surface chiefly level prairie timbered along streams; soil in the river bottoms among richest in the world, producing immense yields of corn and cotton; sugar cane grows luxuriously and cattle raising is profitable. Manufacturing establishments of all kinds, in 1880, 1; capital invested, \$250; hands employed, 2; value of products, \$550. **County-seat** Brazoria, pop. \$740.
Circ
 Old Capitol.....Local..Columbia.....

CIRCULATION: † Publishers' reports. Roman figures—estimated. * Sworn. † County-seat.
 POPULATION: § Estimated. Unmarked—Census of 1880.

BRAZOS CO.....Pop. \$15,000

Dem. vote in 1884, 1,474; Rep. 1,342. (6,257 col'd pop.)

Location—Southeast-central, between the Brazos and Navasota rivers; area about 520 sq. m. **Natural Features**—Surface high rolling prairie and post-oak woodlands; soil varied and extremely fertile. **Chief Products**—Cotton, corn, sweet potatoes, butter, hides and wool; live-stock. Manufacturing establishments of all kinds, in 1880, 5; capital invested, \$82,500; hands employed, 44; value of products, \$73,783. **County-seat** Bryan, pop. 2,710.

Circ
Brazos Pilot.....Dem. Bryan†..... 2,600
Rolnik (Bohemian).....Farm.All' ".....
Slovan (Bohemian).....Ind... ".....41,500
Texas Blade.....Dem.. ".....

BROWN CO.....Pop. 8,414

Dem. vote in 1884, 1,636; Rep. 62. (130 col'd pop.)

Location—West-central; area about — sq. m. **Natural Features**—Surface hilly; mountainous in the north and northeast; soil in valleys well suited for agricultural pursuits, uplands for pasturage. Wool-growing chief industry. Manufacturing establishments of all kinds, in 1880, 7; capital invested, \$25,049; hands employed, 19; value of products, \$141,670. **County-seat** Brownwood, pop. 4,000.

Circ
Brown County Banner.....Dem. Brownwood†.... 768
Bulletin.....Ind... "..... 1,032

BURLESON CO.....Pop. \$12,000

Dem. vote in 1884, 1,080; Rep. 953. (3,388 col'd pop.)

Location—Nearly central, bordering on the Brazos River; area about 650 sq. m. **Natural Features**—Surface undulating, three-fourths prairie, rest timber; soil fertile in the lowlands. **Chief Products**—Cotton, wheat, potatoes, wool and hides, and corn in abundance; live-stock. Manufacturing establishments of all kinds, in 1880, 6; capital invested, \$3,200; hands employed, 14; value of products, \$12,490. **County-seat** Caldwell, pop. \$600.

Circ
News.....Caldwell†.....

BURNET CO.....Pop. \$9,000

Dem. vote in 1884, 1,080; Rep. 70. (248 col'd pop.)

Location—Central, traversed by the Colorado River; area about 1,000 sq. m. **Natural Features**—Surface hilly and mountainous in places; nearly half timber, soil varied and exceedingly rich, producing corn, cotton, pecans, oats and rye abundantly. A magnificent cattle and sheep country. Manufacturing establishments of all kinds, in 1880, 19; capital invested, \$35,737; hands employed, 42; value of products, \$97,427. **County-seat** Burnet, pop. \$1,350.

Circ
Bulletin.....Dem. Burnet†..... 4800
Hero.....Ind... "..... 528
Texas Nutshell.....Local.. ".....

CALDWELL CO.....Pop. 11,757

Dem. vote in 1884, 1,463; Rep. 790. (4,034 col'd pop.)

Location—South-central, bordering on the San Marcos River; area about 540 sq. m. **Natural Features**—Surface undulating; soil fertile. **Chief Products**—Cotton, corn, wheat, oats, all kinds of fruits and sweet potatoes; fine grape country; considerable stock-raising. Manufacturing establishments of all kinds, in 1880, 28; capital invested, \$32,650; hands employed, 49; value of products, \$131,789. **County-seat** Lockhart, pop. \$850.

Circ
Register.....Dem. Lockhart†..... 600
Signal.....Dem. Luling..... 520

CALHOUN CO.....Pop. 1,739

Dem. vote in 1884, 179; Rep. 115. (548 col'd pop.)

Location—South, bordering on the Gulf of Mexico and including Matagorda Island; area about 930 sq. m. **Natural Features**—Surface level; soil sandy and inferior. **Chief Products**—Corn, sweet potatoes, wool; live-stock. Manufacturing establishments of all kinds, in 1880, 1; capital invested, \$300; hands employed, 2; value of products, \$3,000. **County-seat** Port Lavaca, pop. 961.

Circ
Land and Sea-Breeze—see Victoria, Victoria Co.....Port Lavaca†..

CALLAHAN CO.....Pop. \$7,500

Dem. vote in 1884, 839; Rep. 23. (34 col'd pop.)

Location—Northwest-central; area about 900 sq. m. **Natural Features**—Surface hilly and mountainous; soil best suited for grazing, and the production of small grains, fruits, &c.; timber scarce. Manufacturing estab-

lishments of all kinds, in 1880, 1; capital invested, \$300; hands employed, 2; value of products, \$4,411. **County-seat** Baird, pop. \$1,000.

Circ
Star.....Dem. Baird†..... *600

CAMERON CO.....Pop. 14,959

Dem. vote in 1884, 1,889; Rep. 1,271. (124 col'd pop.)

Location—Extreme south, bordering on the Gulf of Mexico, and separated from Mexico by the Rio Grande; land area about 3,000 sq. m. **Natural Features**—Surface nearly level; soil fertile near the river, elsewhere adapted for grazing. **Chief Products**—Corn, cotton, wool, and cattle. Manufacturing establishments of all kinds, in 1880, 2; capital invested, \$16,250; hands employed, 10; value of products, \$15,050. **County-seat** Brownsville, pop. 4,938.

Circ
Cosmopolitan (daily).....Non-pol. Brownsville†.... 1425
Times.....Dem.. "..... 4500

CAMP CO.....Pop. 5,931

Dem. vote in 1884, 604; Rep. 542. (2,319 col'd pop.)

Location—Northeast, bordering on the Big Cypress Bayou; area 200 sq. m. **Natural Features**—Surface nearly level, mostly forest; soil fertile. Manufacturing establishments of all kinds, in 1880, 14; capital invested, \$25,150; hands employed, 25; value of products, \$37,134. **County-seat** Pittsburg, pop. \$1,600.

Circ
Gazette.....Dem. Pittsburg†..... 1650

CARSON CO.....Pop. —

New County.
County-seat Panhandle City, pop. —.
Circ
Herald.....Dem. Panhandle City†

CASS CO.....Pop. \$20,000

Dem. vote in 1884, 2,144; Rep. 1,113. (6,451 col'd pop.)

Location—Northeast, bordering on Louisiana and Arkansas; area about 950 sq. m. **Natural Features**—Surface undulating; soil fertile in the uplands; lower parts are largely swamps; heavily timbered; large beds of iron-ore. **Chief Products**—Cotton, corn, and sweet potatoes; live-stock. **Manufactures**—Flour, iron, and lumber. Manufacturing establishments of all kinds, in 1880, 64; capital invested, \$146,720; hands employed, 235; value of products, \$945,916. **County-seat** Linden, pop. \$350.

Circ
Citizen's Journal.....Dem. Atlanta..... *630
Cass County Sun.....Ind. Dem. Linden†..... *634
Herald.....Dem. Queen City..... *480

CHAMBERS CO.....Pop. 2,187

Dem. vote in 1884, 299; Rep. 117. (693 col'd pop.)

Location—Southeast, bordering on the Gulf of Mexico and Galveston Bay. The Trinity River crosses the northwest corner; area about 550 sq. m. **Natural Features**—Surface nearly level, and mostly prairie-land; timbered along river banks; soil sandy. **Chief Products**—Corn, cotton, and sweet potatoes; cattle. Manufacturing establishments of all kinds, in 1880, 4; capital invested, \$2,850; hands employed, 10; value of products, \$6,550. **County-seat** Wallisville, pop. \$200.

No Papers.

CHEROKEE CO.....Pop. 16,723

Dem. vote in 1884, 2,130; Rep. 877. (5,710 col'd pop.)

Location—East, between the Angelina and Neches Rivers; area about 1,000 sq. m. **Natural Features**—Surface diversified by prairies and forests; soil generally fertile; one of the best agricultural counties in the State; plenty of iron-ore. **Chief Products**—Cotton, corn, and sweet potatoes; live-stock, largely cattle and hogs. Manufacturing establishments of all kinds, in 1880, 32; capital invested, \$39,650; hands employed, 79; value of products, \$97,956. **County-seat** Rusk, pop. \$750.

Circ
Boomer.....Dem. Jacksonville.... *960
Iron-Clad.....Dem. Rusk†.....
Standard-Enterprise.....Dem.. "..... *693

CLAY CO.....Pop. \$7,000

Dem. vote in 1884, 820; Rep. 197. (26 col'd pop.)

Location—North, separated from the Indian Territory by the Red River; area about 1,100 sq. m. **Natural Features**—Surface level and gently undulating prairies; bottom-lands well timbered; soil fertile, and adapted to wheat and other cereals and stock-raising. Manufacturing establishments of all kinds, in 1880, 5; capital invested, \$24,500; hands employed, 23; value of products, \$39,250. **County-seat** Henrietta, pop. \$1,500.

Circ
Independent.....Dem. Henrietta†..... *500

CIRCULATION: †Publishers' reports, Roman figures—estimated. *Sworn. †County seat.
POPULATION: § Estimated. Unmarked—Census of 1880.

COLEMAN CO.....Pop. 17,000

Dem. vote in 1884, 715; Rep. 10. (35 col'd pop.)
Location—West-central, bordering on the Colorado River; area about 1,240 sq. m. **Natural Features**—Surface about two-thirds rolling prairie, one-third timbered and broken; eminently adapted to the growth of cereals; extensive coal beds. **Chief Industries**—Wool growing, farming and stock raising. **Manufacturing establishments** of all kinds, in 1880, 3; capital invested, \$4,200; hands employed, 8; value of products, \$6,910. **County-seat** Coleman, pop. 11,250.
Circ
 Voice.....Dem..Coleman†.....\$1,013
 News.....Local.Santa Anna.....
 Sentinel.....Dem.. “.....

COLLIN CO.....Pop. 128,000

Dem. vote in 1884, 4,823; Rep. 620. (1,979 col'd pop.)
Location—North, intersected by the east fork of Trinity River; area about 860 sq. m. **Natural Features**—Surface chiefly high, rolling prairie; soil extremely fertile; centre the great wheat region of Texas. **Chief Products**—Wheat, corn, cotton, oats and rye in large quantities; hides and wool. **Manufacturing establishments** of all kinds, in 1880, 37; capital invested, \$130,050; hands employed, 110; value of products, \$291,961. **County-seat** McKinney, pop. 58,000.
Circ
 Times.....Dem..Farmersville.....
 Collin County Mercury.....Dem..McKinney†.....1,128
 Democrat.....Dem.. “.....*1,700
 Enquirer.....Dem.. “.....1,060
 Record.....Dem.. “.....
 Review.....Dem..Plano.....827
 Herald.....Local.Wylie.....\$500

COLORADO CO.....Pop. 16,673

Rep. vote in 1884, 1,700; Dem. 1,359 (7,692 col'd pop.)
Location—Southeast-central, traversed by the Colorado River; area about 900 sq. m. **Natural Features**—Surface, level prairie in the south, undulating in the north, timbered chiefly along streams; soil generally fertile. **Chief Products**—Cotton and corn yield abundantly in the uplands of the north and are extremely prolific in the Colorado bottom; sugar-cane is also very successfully cultivated; few counties surpass it as a cattle raising section. **Manufacturing establishments** of all kinds, in 1880, 25; capital invested, \$37,625; hands employed, 58; value of products, \$84,260. **County-seat** Columbus, pop. 12,600.
Circ
 Colorado Citizen.....Ind..Columbus†.....\$1,200
 Canoe.....Local.Eagle Lake.....
 Gimlet.....Dem..Weimar.....744

COMAL CO.....Pop. 5,546

Rep. vote in 1884, 516; Dem. 453. (270 col'd pop.)
Location—South-central, traversed by the Guadalupe River; area about 670 sq. m. **Natural Features**—Surface hilly and mountainous in parts; soil very fertile in valleys, elsewhere suitable for grazing. **Chief Products**—Cotton, corn, rye, sweet potatoes, butter, and cattle; great sheep county, with large product of wool. **Manufactures**—Cotton and woolen goods, flour, leather, lumber, saddlery and harness. **Manufacturing establishments** of all kinds, in 1880, 43; capital invested, \$168,500; hands employed, 77; value of products, \$231,331. **County-seat** New Braunfels, pop. 1,938.
Circ
 Zeitung.....Dem..New Braunfels†.....\$1,500

COMANCHE CO.....Pop. 110,000

Dem. vote in 1884, 1,826; Rep. 90. (79 col'd pop.)
Location—North-central; area about 990 sq. m. **Natural Features**—Surface hilly and mountainous, one-third prairie, rest timber; good coal and building stone. Comanche Mountains on southwest border; soil rich and productive, yielding wheat, corn, cotton, oats, rye, millet, sorghum, Hungarian grass, Irish and sweet potatoes in large quantities; horses, cattle, sheep and hogs. **Manufacturing establishments** of all kinds, in 1880, 13; capital invested, \$37,185; hands employed, 29; value of products, \$144,792. **County-seat** Comanche, pop. 11,150.
Circ
 Chief.....Dem..Comanche†.....964
 Pioneer Exponent.....Labor.. “.....
 Monitor.....Local.De Leon.....

CONCHO CO.....Pop. 800

Dem. vote in 1884, 253; Rep. 49. (17 col'd pop.)
Location—West-central, bordering on the Colorado River; area about 950 sq. m. **Natural Features**—Surface rough and uneven; timber scarce; soil best adapted to sheep-raising. No manufactures in 1880. **County-seat** Paint Rock, pop. 520.
Circ
 Banner.....Local.Paint Rock†.....

COOKE CO.....Pop. 125,000

Dem. vote in 1884, 3,638; Rep. 500. (830 col'd pop.)
Location—North, separated from Indian Territory by the Red River; area about 900 sq. m. **Natural Features**—Surface generally prairie, except in the east and along the rivers; soil fertile, especially in the Red River bottoms. **Chief Products**—Corn, wheat, oats, sweet potatoes, cotton, and butter; cattle, swine and other live-stock. **Manufacturing establishments** of all kinds, in 1880, 25; capital invested, \$47,525; hands employed, 115; value of products, \$183,205. **County-seat** Gainesville, pop. 17,000.
Circ
 Signal.....Local.Dexter.....
 Hesperian (daily).....Dem..Gainesville†.....\$60
 Hesperian.....Dem.. “.....\$2,600
 Register (daily).....Dem.. “.....
 Register.....Dem.. “.....1,900

CORYELL CO.....Pop. 15,000

Dem. vote in 1884, 2,413; Rep. 74. (383 col'd pop.)
Location—Central; area about 950 sq. m. **Natural Features**—Surface rolling and diversified with forest and prairie; soil chiefly rich black prairie land and alluvial bottoms, producing fine grasses, cotton, corn, wheat, oats, rye, potatoes and fruits. **Manufacturing establishments** of all kinds, in 1880, 12; capital invested, \$35,000; hands employed, 34; value of products, \$100,640. **County-seat** Gatesville, pop. 12,500.
Circ
 Post.....Dem..Gatesville†.....\$700
 Star.....Dem.. “.....\$840

CROCKETT CO.....Pop. 127

Location—West; area about 9,500 sq. m. No statistics. Unorganized. Good cattle and sheep country. No manufactures in 1880.
 No Papers.

DALLAS CO.....Pop. 165,000

Dem. vote in 1884, 6,066; Rep. 2,231. (4,968 col'd pop.)
Location—Northeast, on forks of the Trinity River; area about 900 sq. m. **Natural Features**—Surface undulating; soil fertile. **Chief Products**—Cotton, corn, oats, sweet potatoes, and butter; live-stock, chiefly cattle, horses and hogs. **Manufactures**—Farm implements, flour, lumber, metallic wares, etc. **Manufacturing establishments** of all kinds, in 1880, 126; capital invested, \$450,125; hands employed, 598; value of products, \$1,369,362. **County-seat** Dallas, pop. 140,000.
Circ
 Christian Courier.....Relig..Dallas†.....
 Christian Messenger.....Chn.. “.....\$1,800
 Christian Star (s-mo.) (Col'd).....Relig.. “.....\$1,800
 Dixie Land (semi-monthly).....Fam.. “.....
 Enterprise (Colored) (s-mo).....Rep.. “.....
 Liberator.....Labor.. “.....1,382
 Lone Star Magazine (mo.).....Lit.. “.....
 Mercantile Journal & Texas }
 Price Current (monthly)..... } Com'l. “.....\$1,833
 News (every day).....Ind.. “.....\$9,500
 News.....Ind.. “.....\$11,000
 Norton's Union Intelligencer.....Rep.. “.....\$5,500
 Oak Cliff Sunday Weekly.....Dem.. “.....\$1,600
 Prohibition Advance and }
 Advocate..... } Prohib. “.....
 Southern Mercury.....Farm.All. “.....\$32,000
 Southwestern Poultry Jour- }
 nal (monthly)..... } Poul. “.....\$11,000
 Sunny Clime.....Nent.. “.....
 Texas Baptist and Herald.....Bapt. “.....14,000
 Texas Christian Advocate.....Meth. “.....\$21,000
 Texas Courier-Record of }
 Medicine (monthly)..... } Med.. “.....\$1,500
 Texas Dental Journal (quar.).....Dental “.....1,000
 Texas Etchings..... “.....
 Texas Farm and Ranch (s-mo).....Agric. “.....*\$4,568
 Texas Farmer.....Grange. “.....\$9,500
 Texas Land and Immigration }
 Journal..... } Immig. “.....
 Texas Post (German).....Ind.. “.....\$11,000
 Texas Republican (Sunday).....Rep.. “.....
 Texas Volksblatt (daily).....Ind.. “.....\$580
 Texas Volksblatt.....Ind.. “.....\$2,100
 Texas World..... “.....
 Times-Herald (daily).....Dem.. “.....\$1,240
 Times-Herald.....Dem.. “.....
 Woman's Journal (s-mo.).....W.C.T.U. “.....
 Enterprise.....Dem..Garland.....
 News.....Dem.. “.....840
 Herald.....Dem..Lancaster.....384
 Texas Mesquiter.....Dem..Mesquite.....600

CIRCULATION: † Publishers' reports. Roman figures—estimated. * Sworn, † County-seat, POPULATION: ‡ Estimated. Unmarked—Census of 1880.

DELTA CO.....Pop. 7,000
 Dem. vote in 1884, 987; Rep. 121. (598 col'd pop.)
Location—Northeast, between North and South Sulphur Rivers from their confluence on the east to Fannin and Hunt Counties on the west; area about 260 sq. m. **Natural Features**—Surface undulating; soil fertile. **Chief Products**—Cotton and corn; cattle. Manufacturing establishments of all kinds, in 1880, 9; capital invested, \$11,625; hands employed, 13; value of products, \$16,610. **County-seat** Cooper, pop. \$600.
Circ
 Delta County Banner.....Dem., Cooper t..... 1552
 Delta Courier.....Dem.. " 1526

DENTON CO.....Pop. \$25,000
 Dem. vote in 1884, 2,073; Rep. 527. (1,071 col'd pop.)
Location—Northeast, on forks of the Trinity River; area about 900 sq. m. **Natural Features**—Surface part prairie and part forest; soil fertile. **Chief Products**—Corn, oats, wheat, sweet potatoes, and other vegetables, cotton; live-stock, largely cattle and hogs. Manufacturing establishments of all kinds, in 1880, 22; capital invested, \$48,450; hands employed, 53; value of products, \$97,287. **County-seat** Denton, pop. \$2,750.
Circ
 Chronicle.....Dem.. Denton t..... 1,500
 Monitor.....Dem.. " 2,000
 Headlight.....Dem.. Lewisville..... 500
 Post Mirror.....Dem.. Pilot Point 480

DE WITT CO.....Pop. \$12,000
 Dem. vote in 1884, 916; Rep. 765. (2,925 col'd pop.)
Location—South, intersected by the Guadalupe River; area about 900 sq. m. **Natural Features**—Surface rolling; soil fertile. **Chief Products**—Cotton, corn, sweet and Irish potatoes, wool; live-stock in large numbers. Manufacturing establishments of all kinds, in 1880, 28; capital invested, \$43,450; hands employed, 53; value products, \$97,286. **County-seat** Cuero, pop. \$2,250.
Circ
 Bulletin.....Dem.. Cuero t..... 1,160
 Deutsche Herold.....Dem.. " 1680
 Star.....Ind... " 960
 Yoakum's Yesterday.....Dem.. Yoakum.....

DIMIT CO.....Pop. \$2,000
 Dem. vote in 1884, 207; Rep. 33. (16 col'd pop.)
Location—Southwest, intersected by the Nueces River; area about 1,000 sq. m. **Natural Features**—Surface varied; timber scarce; soil good and generally capable of cultivation along the river. **Stock-raising and wool-growing** the main occupation. Manufacturing establishments of all kinds, in 1880, 1; capital invested, \$200; hands employed, 1; value of products, \$3,000. **County-seat** Carrizo Springs, pop. \$450.
 No Papers.

DONLEY CO.....Pop. \$1,700
 Dem. vote in 1884, 125; Rep. 12.
Location—North-west, at the foot of the Staked Plains, near the geographical centre of the Panhandle of Texas; area about 900 sq. m. **Natural Features**—Surface undulating, soil very rich and well watered. Live-stock-raising the chief industry. **County-seat** Clarendon, pop. \$500.
Circ
 Panhandle News.....Ind...Clarendon t..... 1400

DUVAL CO.....Pop. 5,732
 Dem. vote in 1884, 363; Rep. 128. (45 col'd pop.)
Location—South; area about 1,700 sq. m. **Natural Features**—Surface nearly level; soil fertile near the streams. **Sheep-raising** principal industry. No manufactures in 1880. **County-seat** San Diego, pop. 1,572.
 No Papers.

EASTLAND CO.....Pop. \$7,000
 Dem. vote in 1884, 1,202; Rep. 73. (18 col'd pop.)
Location—North-central; area about 900 sq. m. **Natural Features**—Surface diversified, with ridges of the Comanche and Leon Mountains; prairie land; soil fertile; coal, iron, copper. **Chief Products**—Large crop of wheat, rye, oats, sorghum, corn, barley, cotton and potatoes; peaches, pears, plums, grapes and other fruits; a good sheep-raising country. Manufacturing establishments of all kinds, in 1880, 9; capital invested, \$11,200; hands employed, 20; value of products, \$35,342. **County-seat** Eastland, pop. 539.
Circ
 Round-Up.....Ind., Dem. Cisco..... 816
 Chronicle.....Eastland t.....

EDWARDS CO.....Pop. 266
 Dem. vote in 1884, 65; Rep. 2. (3 col'd pop.)
Location—Southwest; area about 2,450 sq. m. **Natural Features**—Surface mountainous. Unsettled. No manufactures in 1880. **County-seat** Leakey, pop. \$150.
 No Papers.

ELLIS CO.....Pop. \$28,500
 Dem. vote in 1884, 4,390; Rep. 709. (2,538 col'd pop.)
Location—Northeast-central, bordering on the Trinity River; area about 950 sq. m. **Natural Features**—Surface undulating; part prairie, part hard timber; soil fertile. **Chief Products**—Corn, cotton, oats, and wheat; live-stock. Manufacturing establishments of all kinds, in 1880, 30; capital invested, \$44,250; hands employed, 103; value of products, \$201,238. **County-seat** Waxahachie, pop. \$2,500.
Circ
 Local.....Local, Ennis.....
 Saturday Review.....Dem.... " 1432
 News.....Dem...Midlothian..... 750
 Gazette.....Dem.. Milford.....
 Democrat.....Dem.. Waxahachie t...
 Enterprise.....Dem.. " \$1,056
 Mirror.....Dem.. " 1876

EL PASO CO.....Pop. \$15,000
 No Election Returns. (247 col'd pop.)
Location—Extreme west, separated from Mexico by the Rio Grande; area about 8,000 sq. m. **Natural Features**—Surface mostly sandy plains; crossed by several mountain ridges; land rich and tillable in valley of the Rio Grande. Manufacturing establishments of all kinds, in 1880, 4; capital invested, \$25,500; hands employed, 19; value of products, \$105,365. **County-seat** El Paso, pop. \$10,641.
Circ
 Bullion.....Mining, El Paso t.....
 Centinela (Spanish) (Sunday) } Ind... " 2,000
 Paso del Norte, Mexico... }
 Evening Tribune (daily)— } Dem.. " 750
 see Tribune..... }
 Herald (daily)—*see Sunday* } Dem.. "
 Herald..... }
 Sunday Herald.....Dem.. " \$1,000
 Times (daily).....Dem.. " 750
 Tribune.....Dem.. " 1,020
 Report.....Dem.. Ysleta.....

ENCINAL CO.....Pop. 1,902
 No Election Returns. (1 col'd pop.)
Location—South; area about 1,700 sq. m. **Natural Features**—Surface nearly level; soil adapted for sheep pasture. Unorganized. No manufactures in 1880.
 No Papers.

ERATH CO.....Pop. \$16,000
 Dem. vote in 1884, 2,060; Rep. 52. (257 col'd pop.)
Location—North-central; area about 1,000 sq. m. **Natural Features**—Surface hilly and undulating in the eastern part; soil fertile in valleys; good pasture on the uplands. **Chief Products**—Cotton, corn, oats, wheat, barley, rye, millet, potatoes and sorghum; fine fruit country; live-stock numerous, many cattle. Manufacturing establishments of all kinds, in 1880, 14; capital invested, \$31,900; hands employed, 49; value of products, \$72,158. **County-seat** Stephenville, pop. \$1,000.
Circ
 Alert.....Local, Alexander.....
 Progress.....Dublin.....
 Telephone.....Dem.. " 1720
 Empire.....Dem.. Stephenville t... 1708
 Headlight.....Ind... "

FALLS CO.....Pop. 16,240
 Dem. vote in 1884, 2,173; Rep. 1,424. (6,677 col'd pop.)
Location—Central, intersected by the Brazos River area about 780 sq. m. **Natural Features**—Surface largely rolling prairie, with a rich soil; the river-bottoms are very fertile. **Chief Products**—Cotton, corn, and sweet potatoes in large quantities; live-stock abundant, particularly cattle. Manufacturing establishments of all kinds, in 1880, 12; capital invested, \$18,750; hands employed, 39; value of products, \$22,300. **County-seat** Marlin, pop. \$1,500.
Circ
 Ball.....Dem.. Marlin t..... 850

CIRCULATION: † Publishers' reports. Roman figures—estimated. * Sworn, † County-seat.
 POPULATION: § Estimated. Unmarked—Census of 1880.

FANNIN CO.....Pop. \$40,000

Dem. vote in 1884, 3,800; Rep. 919. (3,421 col'd pop.)
Location—Northeast, separated from the Indian Territory by the Red River; area about 960 sq. m. **Natural Features**—Surface mostly prairie land, with a very fertile soil. **Chief Products**—Large yields of cotton, corn, oats, wheat, sweet potatoes, and butter; live-stock abundant, especially cattle and hogs. Manufacturing establishments of all kinds, in 1880, 40; capital invested, \$126,500; hands employed, 155; value of products, \$223,223. **County-seat** Bonham, pop. \$3,750.

	<i>Circ</i>
Farmers' Review.....Dem.. Bonham †.....	900
News.....Dem.. ".....	\$1,776
Spectator.....Dem.. Dodd City.....	\$560
Herald.....Dem.. Honey Grove.....	\$300
Texas Citizen (semi-weekly).....Dem.. ".....	\$300
News.....Dem.. Ladonia.....	\$650

FAYETTE CO.....Pop. \$37,000

Dem. vote in 1884, 2,723; Rep. 2,063. (8,889 col'd pop.)
Location—South-central, intersected by the Colorado River; area about 930 sq. m. **Natural Features**—Surface undulating; soil a fertile sandy loam. **Chief Products**—Cotton, corn, sweet potatoes, butter, wool; live-stock abundant; several lumber and planing mills, saddlery and harness shops; two cotton-seed oil mills, 1 cistern factory. Manufacturing establishments of all kinds, in 1880, 74; capital invested, \$113,446; hands employed, 150; value of products, \$181,844. **County-seat** La Grange, pop. \$1,800.

	<i>Circ</i>
Argus.....Dem.. Flatonia.....	450
Journal.....Dem.. La Grange †.....	\$960
Svoboda (Bohemian).....Dem.. ".....

FISHER CO.....Pop. \$200

Location—West; area about 900 sq. m. **Natural Features**—Surface undulating; soil and climate not adapted to agriculture; no timber but mesquite; large beds of gypsum; stock raising the principal industry. Unorganized. No manufactures in 1880. **County-seat** Roby, pop. —.

	<i>Circ</i>
Fisher County Gazette (s-mo.).....Fisher.....
Fisher County Call.....Local.. Roby †.....

FORT BEND CO.....Pop. 9,380

Rep. vote in 1884, 1,588; Dem. 317. (7,516 col'd pop.)
Location—Southeast, intersected by the Brazos River; area about 890 sq. m. **Natural Features**—Surface nearly level; timbered along the streams; soil fertile in river bottoms; prairie lands suited for pasture. **Chief Products**—Cotton, corn, sweet potatoes, and sugar; sugar cane grows luxuriantly; live-stock, many cattle. Manufacturing establishments of all kinds, in 1880, 18; capital invested, \$26,850; hands employed, 61; value of products, \$43,300. **County-seat** Richmond, pop. \$1,300.

	<i>Circ</i>
Opinion.....Dem.. Richmond †.....	672

FRANKLIN CO.....Pop. \$6,000

Dem. vote in 1884, 938; Rep. 37. (613 col'd pop.)
Location—Northeast; area about 311 sq. m. **Natural Features**—Surface undulating; soil fertile. **Chief Products**—Cotton, corn, small grain, fruits, syrup from ribbon cane, pork, cattle. Manufacturing establishments of all kinds, in 1880, 15; capital invested, \$23,450; hands employed, 62; value of products, \$56,550. **County-seat** Mount Vernon, pop. \$460.

	<i>Circ</i>
Franklin Herald.....Dem.. Mt. Vernon †.....	480

FREESTONE CO.....Pop. \$17,500

Dem. vote in 1884, 1,563; Rep. 994. (6,663 col'd pop.)
Location—Northeast-central, bordering on the Trinity River; area about 890 sq. m. **Natural Features**—Surface hilly or undulating; soil fertile. **Chief Products**—Cotton, corn, oats, rye, barley, sweet potatoes; live-stock, principally cattle and hogs. Manufacturing establishments of all kinds, in 1880, 21; capital invested, \$33,850; hands employed, 57; value of products, \$76,373. **County-seat** Fairfield, pop. \$660.

	<i>Circ</i>
Freestone County News.....Rep.. Fairfield †.....
Recorder.....Dem.. ".....	\$1,140

FELIO CO.....Pop. \$3,500

Dem. vote in 1884, 288; Rep. 69. (65 col'd pop.)
Location—South; area about 1,000 sq. m. **Natural Features**—Surface nearly level; soil adapted to pasturage. **Stock-raising** chief industry. No manufactures in 1880. **County-seat** Pearsall, pop. \$1,500.

	<i>Circ</i>
News.....Dem.. Pearsall †.....	500
Sun.....U. Lab. & Pro. ".....	\$360

GALVESTON CO.....Pop. \$40,000

Dem. vote in 1884, 4,262; Rep. 2,081. (5,656 col'd pop.)
Location—Southeast, bordering on the Gulf of Mexico; land area about 670 sq. m. **Natural Features**—Surface generally level; soil sandy.—Agricultural productions are not large; in live-stock cattle predominate. **Manufactures** numerous, of which the chief are iron and machinery. Manufacturing establishments of all kinds, in 1880, 172; capital invested, \$871,750; hands employed, 685; value of products, \$2,377,065. **County-seat** Galveston, pop. \$98,000.

	<i>Circ</i>
Evening Tribune (daily).....Dem.. Galveston †.....	\$1,670
Freeman's Journal (Colored).....Rep.. ".....
Journal of Commerce.....Com.. ".....
News (every day).....Ind.. ".....	\$13,000
News.....Ind.. ".....	\$23,000
Opera Glass.....Soc.. ".....	\$7,000
Texas Blade—see Austin, Travis Co.
Texas Republican.....Rep.. ".....

GILLESPIE CO.....Pop. 5,228

Rep. vote in 1884, 479; Dem. 468. (182 col'd pop.)
Location—West-central; area about 980 sq. m. **Natural Features**—Surface uneven; a large portion adapted for farming, remainder furnishing good pasture. **Chief Products**—Corn, cotton, and wheat; live-stock, principally cattle. Manufacturing establishments of all kinds, in 1880, 22; capital invested, \$37,500; hands employed, 28; value of products, \$67,248. **County-seat** Fredericksburg, pop. \$1,350.

	<i>Circ</i>
Wocheblatt.....Ind.. Fredericksburg †.....	1,014

GOLIAD CO.....Pop. 5,832

Dem. vote in 1884, 527; Rep. 332. (1,677 col'd pop.)
Location—South, intersected by the San Antonio River; area about 820 sq. m. **Natural Features**—Surface nearly level; soil fertile. **Chief Products**—Corn, cotton; live-stock. Manufacturing establishments of all kinds, in 1880, 6; capital invested, \$7,200; hands employed, 10; value of products, \$12,547. **County-seat** Goliad, pop. \$1,200.

	<i>Circ</i>
Guard.....Dem.. Goliad †.....	482
Lone Star (semi-monthly).....Local.. ".....

GONZALES CO.....Pop. 14,840

Dem. vote in 1884, 1,893; Rep. 882. (4,865 col'd pop.)
Location—South-central, intersected by the Guadalupe River; area about 1,070 sq. m. **Natural Features**—Surface undulating; soil fertile and well adapted for pasturage. **Chief Products**—Cotton, corn, sweet potatoes; live-stock very numerous, especially cattle. Manufacturing establishments of all kinds, in 1880, 31; capital invested, \$64,800; hands employed, 69; value of products, \$77,063. **County-seat** Gonzales, pop. \$2,000.

	<i>Circ</i>
Gazette.....Dem.. Gonzales †.....	\$750
Inquirer.....Dem.. ".....	\$750

GRAYSON CO.....Pop. \$40,000

Dem. vote in 1884, 5,664; Rep. 2,155. (4,558 col'd pop.)
Location—North; separated from the Indian Territory by the Red River; area about 930 sq. m. **Natural Features**—Surface undulating; soil fertile. **Chief Products**—Cotton, corn, oats, wheat, sweet potatoes, butter, and hay, in large quantities; live-stock very numerous. Agricultural implement factories, and large flouring-mills. Manufacturing establishments of all kinds, in 1880, 77; capital invested, \$245,900; hands employed, 943; value of products, \$612,024. **County-seat** Sherman, pop. \$11,692.

	<i>Circ</i>
Times.....Dem.. Collinsville.....	1600
Evening Journal (daily).....Ind.. Denison.....	1480
Gate City Guide.....Local.. ".....
News (daily).....Ind.. ".....	600
News.....Dem.. ".....	800
Sunday Gazetteer.....Dem.. ".....	\$1,920
Courier.....Dem.. Sherman †.....	\$1,800
Democrat (daily).....Dem.. ".....	450
Democrat.....Dem.. ".....	744
Register (daily).....Ind.. ".....	\$1,200
Herald (Sunday)—issues an
ed. on Thursday for circulation outside of the city.....	\$1,500
Enterprise.....Dem.. Van Alstyne.....	\$528
News.....Dem.. Whitesboro.....	\$1,005
Flow and Hammer.....Ind.. White Wright.....	\$480

GREER CO.....Pop. —

	<i>Circ</i>
New County.....
Star.....Dem.. Mangum.....

CIRCULATION: † Publishers' reports, Roman figures—estimated. * Sworn, † County-seat.
 POPULATION: ‡ Estimated. Unmarked—Census of 1880.

GREGG CO.....Pop. 510,500
 Rep. vote in 1884, 867; Dem. 754. (4,714 col'd pop.)
Location—Northeast, intersected by the Sabine River; area about 280 sq. m. **Natural Features**—Surface diversified; heavily timbered; soil fertile. **Chief Products**—Cotton, corn, live-stock; numerous saw-mills. Manufacturing establishments of all kinds, in 1880, 15; capital invested, \$117,300; hands employed, 137; value of products, \$174,888. **County-seat** Longview, pop. 2,300.
Circ
 Cycle.....Dem..Longview †..... 480

GRIMES CO.....Pop. 922,500
 Rep. vote in 1884, 1,847; Dem. 1,677. (10,282 col'd pop.)
Location—Southeast-central, bordering on the Brazos River; area about 730 sq. m. **Natural Features**—Surface undulating; soil fertile. **Chief Products**—Cotton, corn, oats, millet, sweet potatoes; live-stock abundant; several saw-mills, cotton-seed-oil and carriage factories. Manufacturing establishments of all kinds, in 1880, 33; capital invested, \$127,450; hands employed, 186; value of products, \$191,861. **County-seat** Anderson, pop. 450.
Circ
 Tablet.....Dem..Navasota..... 1,485

GUADALUPE CO.....Pop. 518,500
 Dem. vote in 1884, 1,235; Rep. 998. (3,467 col'd pop.)
Location; South-central, intersected by the Guadalupe River area about 800 sq. m. **Natural Features**—Surface undulating; soil fertile. **Chief Products**—Cotton, corn, sweet potatoes; live-stock abundant. Manufacturing establishments of all kinds, in 1880, 16; capital invested, \$23,350; hands employed, 19; value of products, \$51,244. **County-seat** Seguin, pop. 1,450.
Circ
 Record.....Dem..Seguin †..... 4576

HALE CO.....Pop. —
 New County. *Circ*
 Hale County News.....Dem..Plainview.....

HAMILTON CO.....Pop. 511,000
 Dem. vote in 1884, 1,420; Rep. 25. (24 col'd pop.)
Location—North-central area about 778 sq. m. **Natural Features**—Surface largely rolling prairie; soil fertile, suited for stock-raising; agriculture. Manufacturing establishments of all kinds, in 1880, 13; capital invested, \$32,850; hands employed, 10; value of products, \$32,307. **County-seat** Hamilton, pop. 3750.
Circ
 Herald.....Dem..Hamilton †..... 4576
 Courier.....Dem..Hico..... 4700

HANSFORD CO.....Pop. —
 New County. *Circ*
 Hansford County Herald.....Local..Hansford.....

HARDEMAN CO.....Pop. —
County-seat Margaret, pop. —. *Circ*
 Advance.....Dem..Quanah..... *360

HARDIN CO.....Pop. 1,870
 Dem. vote in 1884, 324; Rep. 52. (286 col'd pop.)
Location—Southeast, bordering on the Neches River; area about 820 sq. m. **Natural Features**—Surface largely covered with forest; soil fertile. **Chief Products**—Cotton, corn, potatoes, sugar, molasses, and rice, in small quantities; live-stock. Several large steam mills for manufacturing lumber and shingles. **County-seat** Rountze, pop. 3350.
 No Papers.

HARRIS CO.....Pop. 545,000
 Dem. vote in 1884, 3,501; Rep. 3,053. (10,827 col'd pop.)
Location—Southeast, bordering on Galveston Bay; area about 1,800 sq. m. **Natural Features**—Surface nearly level; timber scarce, except near streams; soil fertile, with excellent pasture. **Chief Products**—Cotton, corn, sweet potatoes; live-stock, chiefly cattle. Manufacturing establishments of all kinds, in 1880, 85; capital invested, \$693,626; hands employed, 742; value of products, \$1,303,293. No statistics since 1880 but it is estimated that many times the above number of hands are now employed, two railroad shops alone employ 1,500. **County-seat** Houston, pop. 536,463.
Circ
 Age (daily).....Dem..Houston †.....
 Age.....Dem.. " ".....
 Herald (daily).....Dem.. " "..... 2,500
 Labor Echo.....K. of L. " "..... 1,100
 National Reformer (Sunday)..Prohib. " ".....
 New Era.....Local. " ".....

Post (every day).....Dem..Houston †..... *Circ* 6,000
 Post.....Dem.. " "..... 2,500
 Texas Citizen (Colored).....Rep.. " "..... 450
 Texas Deutsche Zeitung.....Dem.. " ".....

HARRISON CO.....Pop. 25,177
 Rep. vote in 1884, 1,588; Dem. 1,153. (17,203 col'd pop.)
Location—Northeast, bordering on Louisiana and the Sabine River; area about 900 sq. m. **Natural Features**—Surface uneven; soil fertile. **Chief Products**—Cotton, corn, sweet potatoes; live-stock. Manufacturing establishments of all kinds, in 1887, 95; capital invested, \$800,000; hands employed, 3,500; value of products, \$2,000,000. Car shops of the Texas and Pacific Railroad are located at Marshall. **County-seat** Marshall, pop. 110,000.
Circ
 Gazetteer.....Farm. All. Marshall †.....
 Herald (tri-weekly).....Dem.. " "..... 648
 Messenger.....Dem.. " "..... 4900

HASKELL CO.....Pop. 5750
Location—South-east corner of the Panhandle of Texas; area 900 sq. m. **Natural Features**—Surface slightly undulating; soil sandy loam and black sand, well watered and fertile; building stone, fine quality of limestone and sandstone, gypsum in great abundance in the breaks along streams. **Chief Products**—Live-stock; wool, corn, wheat, oats, potatoes, hay, sorghum and cotton. **Manufactures**—Brick, lime and plaster of Paris. **County-seat** Haskell, pop. 3350.
Circ
 Free Press.....Dem..Haskell †..... 4500

HAYS CO.....Pop. 7,555
 Dem. vote in 1884, 1,191; Rep. 401. (1,479 col'd pop.)
Location—Southwest-central; area about 680 sq. m. **Natural Features**—Surface chiefly high rolling prairie; soil fertile; there are some springs which form the San Marcos river, a great natural curiosity, and furnishing an inexhaustible water power. **Chief Products**—Cotton, corn, sugar cane, sweet potatoes, hay; live-stock. Dairying is becoming a leading industry. Manufacturing establishments of all kinds, in 1880, 10; capital invested, \$51,300; hands employed, 28; value of products, \$47,861. **County-seat** San Marcos, pop. 32,250.
Circ
 Star Vindicator.....Dem..Kyle..... 850
 Free Press.....Dem..San Marcos †... 4528
 Hays County Times and Farmers' Journal..... " "..... 4500

HEMPHILL CO.....Pop. 51,000
Location—Northwest, bordering on the Indian Territory; area about 900 sq. m. Unorganized. No manufactures in 1880.
Circ
 Crescent.....Dem..Canadian.....
 Free Press.....Local. " ".....

HENDERSON CO.....Pop. 512,000
 Dem. vote in 1884, 1,305; Rep. 406. (2,093 col'd pop.)
Location—Northeast, bordering on the Trinity River; area about 960 sq. m. **Natural Features**—Surface undulating, mostly prairie; soil fertile. **Chief Products**—Cotton, corn, sweet potatoes; live-stock, principally cattle and swine. Manufacturing establishments of all kinds, in 1880, 14; capital invested, \$15,776; hands employed, 53; value of products, \$32,344; **County-seat** Athens, pop. 1,050.
Circ
 Review.....Dem..Athens †..... 4490

HIDALGO CO.....Pop. 4,347
 Dem. vote in 1884, 318; Rep. 1. (114 col'd pop.)
Location—South, separated from Mexico by the Rio Grande; area about 2,350 sq. m. **Natural Features**—Surface mostly plains; soil sandy, best suited for pasture. **Stock-raising** chief industry. No manufactures in 1880. **County-seat** Hidalgo, pop. —.
 No Papers.

HILL CO.....Pop. 527,500
 Dem. vote in 1884, 3,611; Rep. 315. (1,205 col'd pop.)
Location—North-central, bordering on the Brazos River; area about 1,000 sq. m. **Natural Features**—Surface largely prairie; soil fertile; well timbered. **Chief Products**—Cotton, corn, wheat, oats, rye, fruits; live-stock, cattle and hogs numerous. Manufacturing establishments of all kinds, in 1880, 36; capital invested, \$31,760; hands employed, 89; value of products, \$154,683. **County-seat** Hillsboro, pop. 32,000.
Circ
 Mirror.....Dem..Hillsboro †..... 41,512
 Reflector.....Dem.. " "..... 41,320
 News.....Dem..Hubbard..... 4480
 Alliance Mail.....Itasca.....
 Messenger.....Dem..Whitney..... 4738

CIRCULATION: † Publishers' reports. Roman figures—estimated. * Sworn. † County-seat.
 POPULATION: § Estimated. Unmarked—Census of 1880.

HOOD CO.....Pop. \$8,500

Dem. vote in 1884, 1,106; Rep. 22. (198 col'd pop.)
Location—North-central, intersected by the Brazos River; area about 490 sq. m. **Natural Features**—Surface hilly and mountainous, broken and rugged; soil varied. **Chief Products**—Cotton, corn, sweet potatoes, butter, cattle, hogs, and other live-stock. Manufacturing establishments of all kinds, in 1880, 5; capital invested, \$25,125; hands employed, 12; value of products, \$55,641. **County-seat** Granbury, pop. 4900.
Circ
 Graphic.....Dem. Granbury †..... 850
 News.....Dem..... "..... 750
 Add-Ran Student (semi-mo).....Thorp's Spring.. 1,104

HOPKINS CO.....Pop. \$17,500

Dem. vote in 1884, 2,114; Rep. 382. (2,154 col'd pop.)
Location—Northeast; area about 750 sq. m. **Natural Features**—Surface undulating; prairie and timber about equally divided; soil fertile. **Chief Products**—Cotton, corn, sweet potatoes, wool, butter; live-stock abundant. Manufacturing establishments of all kinds, in 1880, 18; capital invested, \$57,450; hands employed, 73; value of products, \$127,910. **County-seat** Sulphur Springs, pop. \$2,250.
Circ
 Post.....Local Black Jack Grove
 News.....Carroll's Prairie.
 Enterprise.....Dem. Sulphur Springs † 875
 Gazette-News.....Dem..... "..... †1,080
 Hopkins County Echo.....Dem..... ".....

HOUSTON CO.....Pop. \$20,000

Dem. vote in 1884, 1,759; Rep. 1,244. (7,241 col'd pop.)
Location—East, bordering on the Neches River; area about 1,170 sq. m. **Natural Features**—Surface rolling, with some hills, and well timbered. **Chief Products**—Cotton, corn, sweet potatoes, sugar cane; live-stock. Manufacturing establishments of all kinds, in 1880, 26; capital invested, \$55,600; hands employed, 72; value of products, \$55,954. **County-seat** Crockett, pop. \$1,750.
Circ
 Economist.....Dem. Crockett †..... 4550

HOWARD CO.....Pop. \$2,750

Dem. vote in 1884, 223; Rep. 87.
Location—About 300 miles west of Dallas, on the verge of the Staked Plain; area about 900 sq. miles. **Natural Features**—Level and gently undulating, beautifully coated with the mesquite and gamma grasses; soil rich red loam, noted for its retention of moisture. **Chief Products**—Wool and live-stock. In the western portion of the county are extensive salt beds, which furnish a quality of salt equal to that produced by the famous Saginaw mines of Michigan. A fine quantity of cannel coal has recently been discovered. The division shops of the Texas and Pacific railroad are located at the **County-seat** Big Springs, pop. \$1,200.
Circ
 Pantagraph.....Dem. Big Springs †... 528

HUNT CO.....Pop. \$40,000

Dem. vote in 1884, 3,661; Rep. 392. (1,214 col'd pop.)
Location—North; area about 870 sq. m. **Natural Features**—Surface gently rolling about two-thirds prairie, balance timbered. **Chief Products**—Cotton, corn, oats, wheat, hay, sweet potatoes, butter; live-stock. Manufacturing establishments of all kinds, in 1887, 21; capital invested, \$300,000; hands employed, 500; value of products, \$400,000. **County-seat** Greenville, pop. \$5,000.
Circ
 Wide-Awake.....Dem. Caddo Mills.....
 New Era.....Ind. Caleste..... 864
 Jury.....Local Commerce.....
 Banner.....Dem. Greenville †..... †2,616
 Herald.....Dem..... "..... †2,150
 Call.....Local Lone Oak..... 4450
 Chronicle.....Prohib. Wolfe City.....

JACK CO.....Pop. \$8,500

Dem. vote in 1884, 1,260; Rep. 169. (118 col'd pop.)
Location—North; area about 870 sq. m. **Natural Features**—Surface and soil greatly varied. **Stock-raising and farming** chief industries. Manufacturing establishments of all kinds, in 1880, 12; capital invested, \$30,875; hands employed, 30; value of products, \$37,189. **County-seat** Jacksboro, pop. \$950.
Circ
 Gazette.....Ind. Dem. Jacksboro †.... 4563
 Sentinel.....Dem..... ".....

CIRCULATION: † Publishers' reports. Roman figures—estimated. * Sworn. † County-seat.
 POPULATION: § Estimated. Unmarked—Census of 1880.

JACKSON CO.....Pop. 2,723

Rep. vote in 1884, 271; Dem. 258. (1,413 col'd pop.)
Location—South, bordering on Lavaca Bay; area about 900 sq. m. **Natural Features**—Surface diversified with woodland and prairie; soil fertile. **Chief Products**—Cotton, corn, sweet potatoes; cattle. Manufacturing establishments of all kinds, in 1880, 3; capital invested, \$750; hands employed, 2; value of products, \$3,500. **County-seat** Edna, pop. —.
Circ
 Jackson County Progress.....Edna †.....

JASPER CO.....Pop. 5,779

Dem. vote in 1884, 533; Rep. 246. (2,538 col'd pop.)
Location—East, bordering on the Neches River; area about 970 sq. m. **Natural Features**—Surface undulating; soil not very fertile away from streams. **Chief Products**—Cotton, corn, sweet potatoes, tobacco, pork, cattle. **Lumbering** the chief occupation. Manufacturing establishments of all kinds, in 1880, 4; capital invested, \$2,500; hands employed, 4; value of products, \$3,062. **County-seat** Jasper, pop \$500.
Circ
 News-Boy.....Dem. Jasper †..... 356

JEFF. DAVIS CO.....Pop. —

New County.
Circ
 News.....Ind. Fort Davis..... 4720

JEFFERSON CO.....Pop. \$6,000

Dem. vote in 1884, 533; Rep. 319. (1,200 col'd pop.)
Location—Extreme southeast, bordering on the Gulf of Mexico, and separated from Louisiana by Sabine Lake; area about 100 sq. m. **Natural Features**—Surface chiefly open plains adapted for stock-raising; some cotton is grown. **Lumbering** is now the leading industry. Considerable manufacture of shingles. Manufacturing establishments of all kinds, in 1880, 10; capital invested, \$271,600; hands employed, 319; value of products, \$483,000. **County-seat** Beaumont, pop. \$3,500.
Circ
 Enterprise.....Dem. Beaumont †..... 980
 Free Speech.....Labor.....

JOHNSON CO.....Pop. \$24,000

Dem. vote in 1884, 3,139; Rep. 171. (575 col'd pop.)
Location—North-central; area about 690 sq. m. **Natural Features**—Surface undulating; soil fertile. **Chief Products**—Cotton, corn, oats, wheat, cattle and swine. Manufacturing establishments of all kinds, in 1880, 49; capital invested, \$61,337; hands employed, 117; value of products, \$162,065. **County-seat** Cleburne, pop. \$5,000.
Circ
 Bulletin.....Dem. Alvarado..... 4900
 Signal.....Labor..... "..... 4450
 Texas Heart and Hand(s-mo) I.O.O.F. "..... 4720
 Chronicle.....Dem. Cleburne †..... †2,150
 Enterprise.....Dem..... "..... 4300
 Tribune.....Labor..... "..... 4768
 Sentinel.....Dem. Grand View..... 4400
 Johnson County Record.....Local Joshua.....

JONES CO.....Pop. \$2,500

Dem. vote in 1884, 312; Rep. 10. (4 col'd pop.)
Location—Northwest; area about 900 sq. m. **Natural Features**—Surface nearly level; soil partly sandy, and adapted to stock-raising, which is carried on extensively. One of the best agricultural counties in the State and developing rapidly. No manufactures in 1880. **County-seat** Anson, pop. \$450.
Circ
 Texas Western.....Dem. Anson †..... 4775

KARNES CO.....Pop. 3,270

Dem. vote in 1884, 348; Rep. 70. (489 col'd pop.)
Location—South; area about 730 sq. m. **Natural Features**—Surface nearly level; soil partly sandy. **Stock-raising** chief pursuit. Some corn and a little cotton raised. Manufacturing establishments of all kinds, in 1880, 5; capital invested, \$4,000; hands employed, 2; value of products, \$8,300. **County-seat** Helena, pop. —.
Circ
 Karnes County News.....Local Helena †.....

KAUFMAN CO.....Pop. \$30,000
 Dem. vote in 1884, 3,349; Rep. 564. (1,977 col'd pop.)
Location—Northeast, bordering on the Trinity River; area about 880 sq. m. **Natural Features**—Surface undulating; soil fertile. **Chief Products**—Cotton, corn, wheat, oats, sweet potatoes; cattle and hogs. Manufacturing establishments of all kinds, in 1887, 45; capital invested, \$36,000; hands employed, —; value of products, \$200,000. **County-seat** Kaufman, pop. \$1,500.
Circ
 Register.....Dem. Forney.....\$500
 Review.....Local. Kaufman†.....
 Sun.....Dem. “.....\$697
 Times.....Local Kemp.....
 Ledger.....Dem. Lawndale.....
 Southern Sunbeam (mo.).....Terrell.....
 Star.....Dem. “.....\$1,513
 Times.....Dem. “.....\$1,200

KENDALL CO.....Pop. \$3,500
 Rep. vote in 1884, 398; Dem. 184. (175 col'd pop.)
Location—Southwest-central; area about 670 sq. m. **Natural Features**—Surface undulating; soil good. **Chief Products**—Wheat, rye, oats, corn, cotton, wool; live-stock. Manufacturing establishments of all kinds, in 1880, 2; capital invested, \$3,500; hands employed, 38; value of products, \$2,657. **County-seat** Boerne, pop. \$450.
Circ
 Advance.....Boerne†.....\$300
 Paper.....“.....\$400
 West Texas Pioneer.....Ind. “.....

KERR CO.....Pop. \$4,000
 Dem. vote in 1884, 370; Rep. 146. (93 col'd pop.)
Location—Southwest-central; area about 1,100 sq. m. **Natural Features**—Surface hilly; soil fertile. **Chief Products**—Corn, wool, butter; live-stock. Manufacturing establishments of all kinds, in 1884, 6; capital invested, \$28,000; hands employed, 10; value of products, \$50,000. **County-seat** Kerrville, pop. \$500.
Circ
 Eye.....Dem. Kerrville.....\$450

KIMBLE CO.....Pop. \$2,500
 Dem. vote in 1884, 284; Rep. 19. (8 col'd pop.)
Location—West-central; area about 1,300 sq. m. **Natural Features**—Surface diversified, partly mountainous with numerous well watered valleys, many of them in a high state of cultivation. **County-seat** Junction City, pop. \$650.
Circ
 Clipper.....Ind. Junction City†.....\$500

KINNEY CO.....Pop. \$6,000
 Dem. vote in 1884, 438; Rep. 235. (480 col'd pop.)
Location—Southwest, separated from Mexico by the Rio Grande; area about 1,700 sq. m. **Natural Features**—Surface hilly, with extensive prairies; soil fertile only near the river and streams. **Chief Products**—Corn, cattle and sheep. Manufacturing establishments of all kinds, in 1880, 1; capital invested, \$500; hands employed, 1; value of products, \$11,100. **County-seat** Brackett, pop. \$1,500.
Circ
 News.....Ind. Brackett†.....500

LAMAR CO.....Pop. \$40,000
 Dem. vote in 1884, 3,465; Rep. 1,272. (6,748 col'd pop.)
Location—Northeast, separated from the Indian Territory by the Red River; area about 900 sq. m. **Natural Features**—Surface undulating; soil fertile. **Chief Products**—Cotton, corn, sweet potatoes; a little wheat and oats; live-stock abundant. **Manufactures**—Furniture, flour, saddlery, wagons, buggies, brooms and canned goods. Manufacturing establishments of all kinds, in 1880, 37; capital invested, \$74,970; hands employed, 169; value of products, \$226,263. Capital invested in 1887, \$140,000. **County-seat** Paris, pop. \$10,000.
Circ
 Bee.....Dem. Blossom.....\$504
 Times.....Dem. Deport.....750
 Evening Tidings (daily)—} Paris†.....
 see Tidings.....}.....
 News (daily)—see News and North Texan.....} Dem. “.....792
 News and North Texan.....} Dem. “.....2,160
 North Texas Farmer.....} Dem. “.....
 Tidings.....}.....

LAMPASAS CO.....Pop. \$10,000
 Dem. vote in 1884, 1,150; Rep. 79. (171 col'd pop.)
Location—Central; area about — sq. m. **Natural Features**—Surface broken and hilly; soil fertile; good grazing region. **Chief Products**—Corn; live-stock.

Manufacturing establishments of all kinds, in 1880, 13; capital invested, \$23,700; hands employed, 23; value of products, \$63,277. **County-seat** Lampasas, pop. \$4,500.
Circ
 News-Dispatch.....Dem. Lampasas†.....\$1,440

LA SALLE CO.....Pop. —
 Dem. vote in 1884, 300; Rep. 72. (14 col'd pop.)
Location—Southwest; area about 1,500 sq. m. **Natural Features**—Surface hilly; soil productive. **Chief Products**—Cattle, sheep, and wool. Fort Ewell is in this county. No manufactures in 1880. **County-seat** Cotulla, pop. \$1,250.
Circ
 Ledger.....Dem. Cotulla†.....792
 Times.....Ind. “.....

LAVACA CO.....Pop. \$17,000
 Dem. vote in 1884, 1,607; Rep. 502. (3,426 col'd pop.)
Location—South-central; area about 1,000 sq. m. **Natural Features**—Surface undulating; soil generally fertile. **Chief Products**—Cotton, corn, sweet potatoes, wool; live-stock very abundant. Manufacturing establishments of all kinds, in 1880, 33; capital invested, \$54,900; hands employed, 72; value of products, \$74,739. **County-seat** Hallettsville, pop. \$750.
Circ
 Enterprise.....Dem. Hallettsville†...\$483
 Herald.....Dem. “.....744

LEE CO.....Pop. \$10,000
 Dem. vote in 1884, 1,089; Rep. 769. (1,925 col'd pop.)
Location—Southeast-central; area about 600 sq. m. **Natural Features**—Surface undulating; soil fertile. **Chief Products**—Cotton, oats, corn, wool; live-stock. Manufacturing establishments of all kinds, in 1880, 23; capital invested, \$42,900; hands employed, 38; value of products, \$91,219. **County-seat** Giddings, pop. \$1,000.
Circ
 Advocate.....Dem. Giddings†.....\$500

LEON CO.....Pop. 12,817
 Dem. vote in 1884, 1,580; Rep. 831. (5,110 col'd pop.)
Location—East-central, bordering on the Trinity River; area about 1,000 sq. m. **Natural Features**—Surface undulating; soil fertile. **Chief Products**—Cotton, corn, sweet potatoes, butter; live-stock. Manufacturing establishments of all kinds, in 1880, 4; capital invested, \$3,250; hands employed, 23; value of products, \$17,150. **County-seat** Centerville, pop. \$400.
Circ
 Democrat.....Dem. Centerville†...\$500
 Messenger.....Dem. Jewett.....\$600

LIBERTY CO.....Pop. 4,999
 Dem. vote in 1884, 476; Rep. 369. (2,436 col'd pop.)
Location—Southeast, intersected by the Trinity River, area about 1,170 sq. m. **Natural Features**—Surface nearly level; soil very fertile. **Chief Products**—Cotton, corn, sweet potatoes; live-stock; a little sugar, molasses, and rice, and all kinds of vegetables. Manufacturing establishments of all kinds in 1880, 17; capital invested, \$56,600; hands employed, 149; value of products, \$217,785. **County-seat** Liberty, pop. 497.
Circ
 Vindicator.....Local. Liberty†.....

LIMESTONE CO.....Pop. \$20,000
 Dem. vote in 1884, 2,186; Rep. 446. (3,171 col'd.)
Location—Northeast-central; area about 970 sq. m. **Natural Features**—Surface undulating; soil mostly fertile. **Chief Products**—Cotton, corn, sweet potatoes, wool; live-stock. Manufacturing establishments of all kinds, in 1880, 31; capital invested, \$45,000; hands employed, 171; value of products, \$151,976. **County-seat** Groesbeck, pop. \$750.
Circ
 Limestone New Era.....Dem. Groesbeck†....\$902
 Cyclone.....Dem. Kosse.....\$600
 Democrat—prints an edition } Dem. Mexia.....
 for Thornton.....}.....
 Ledger.....Dem. “.....\$950
 Democrat—see Mexia.....Thornton.....

LIPSCOMB CO.....Pop. —
 New County.
Circ
 Courier.....Local. Higgins.....
 Panhandle Interstate.....Lipscomb.....
 Texas Tribune.....Local. Timms City.....

CIRCULATION: † Publishers' reports. Roman figures—estimated. * Sworn. † County-seat.
 POPULATION: § Estimated. Unmarked—Census of 1880.

LIVE OAK CO.....Pop. 1,994

Dem. vote in 1884, 800; Rep. 8. (76 col'd pop.)

Location—South; area about 1,100 sq. m. **Natural Features**—Surface undulating; soil best adapted for grazing. **Stock-raising.** Manufacturing establishments of all kinds, in 1880, 3; capital invested, \$615; hands employed, —; value of products, \$2,000. **County-seat** Oakville, pop. —
No Papers.

LLANO CO.....Pop. \$8,500

Dem. vote in 1884, 985; Rep. 5. (66 col'd pop.)

Location—West-central, bordering on the Colorado River; area about 900 sq. m. **Natural Features**—Surface undulating; soil well watered and best adapted for grazing; copper, silver, gold, and iron are found. **Chief Products**—Corn, cotton, grain, and wool. **Stock-raising.** No manufactures in 1880. **County-seat** Llano, pop. \$750.

Rural.....Local. Llano † 480

MCCULLOCH CO.....Pop. \$2,500

Dem. vote in 1884, 387; Rep. 19. (22 col'd pop.)

Location—West, bordering on the Colorado River; area about 1,000 sq. m. **Natural Features**—Surface hilly and rugged; soil fit for cultivation along the river. **Chief Product**—Corn. **Stock-raising.** No manufactures in 1880. **County-seat** Brady, pop. \$350.

Sentinel.....Dem. Brady † 400

MCLENNAN CO.....Pop. \$45,000

Dem. vote in 1884, 3,170; Rep. 1,410. 7,669 col'd pop.)

Location—Central, intersected by the Brazos River; area about 1,080 sq. m. **Natural Features**—Surface undulating; soil very fertile, especially in the river bottoms and prairies. **Chief Products**—Cotton, wheat, rye, barley, corn, oats, sweet potatoes, wool; live-stock. Manufacturing establishments of all kinds, in 1880, 41; capital invested, \$183,000; hands employed, 240; value of products, \$379,510. **County-seat** Waco, pop. \$20,000.

Yeoman.....Crawford..... 4500
News.....Local. Eddy.....
Observer.....Dem. McGregor.....
Monitor.....Dem. Moody.....
Baptist Pilot (Col.).....Bapt. Waco †..... 2,000
Day (daily).....Dem. "..... \$1,320
Day.....Dem. ".....
Guardian (monthly).....Lit. "..... \$600
Independent Pulpit (mo.) Ethical Cult. ".....
Live Stock and Farm Record. Live Stock ".....
Plaindealer and Crescent.....Dem. "..... 1,104
South-Western Baptist (s-mo.) Bapt. ".....
Sunday Plaindealer.....Dem. ".....
Texas and Southwestern } Trade. ".....
Druggist (mo.)..... }
Trade Review.....Com. ".....

MCMULLEN CO.....Pop. \$12,000

Dem. vote in 1884, 157; Rep. 21. (47 col'd pop.)

Location—South, intersected by the Nueces and Frio Rivers; area about 1,160 sq. m. **Natural Features**—Surface undulating; soil best suited for stock-raising, which is the chief occupation. No manufactures in 1880. **County-seat** Tilden, pop. —
No Papers.

MADISON CO.....Pop. 5,395

Dem. vote in 1884, 877; Rep. 283. (1,708 col'd pop.)

Location—East-central, between the Trinity and Navasota rivers; area about 460 sq. m. **Natural Features**—Surface undulating and largely covered with forests; soil fertile in the river bottoms, sandy in other parts. **Chief Products**—Cotton, corn, sweet potatoes, butter, wool; live-stock. No manufactures in 1880. **County-seat** Madisonville, pop. \$450.

Texas Watchman.....Madisonville † .. 4500

MARION CO.....Pop. 10,983

Rep. vote in 1884, 1,265; Dem. 534. (7,229 col'd pop.)

Location—Northeast, bordering on Louisiana and connected with the Red River by Caddo and other lakes; area about 420 sq. m. **Natural Features**—Surface broken and hilly, heavily timbered, rich and extensive belt of iron ore; soil fertile in creek bottoms. **Chief Products**—Corn, sweet potatoes; live-stock. Large iron

furnace, cotton seed oil mill, and several large saw-mills recently started. Manufacturing establishments of all kinds, in 1880, 10; capital invested, \$78,800; hands employed, 245; value of products, \$164,811. **County-seat** Jefferson, pop. \$4,000.

Jimplecute.....Ind. Jefferson †..... 4940
Texas Iron News.....Dem. ".....

MARTIN CO.....Pop. 1,000

Location—On the line of the Texas Pacific at the foot of the Staked Plains; area is about 9,000 sq. m. **Natural Features**—Surface rolling and table, soil very fertile and well watered; limestone rock found on the breaks. Sandy loam. **Chief Products**—Wheat, corn, cotton, oats, sorghum; millet, prairie hay; all kinds of garden vegetables raised in large quantities; fruit and vines; stock and sheep business carried on a large scale. **County-seat** Marienfeld, pop. \$250.

News.....Non-pol. Marienfeld † .. 4350

MASON CO.....Pop. 2,655

Dem. vote in 1884, 623; Rep. 141. (40 col'd pop.)

Location—West-central; area about 900 sq. m. **Natural Features**—Surface hilly or undulating, nearly covered with timber. **Chief Products**—Small yields of corn, cotton, wool, butter, hay. **Stock-raising** chief industry. Manufacturing establishments of all kinds in 1887, 10; capital invested, \$75,000; hands employed, —; value of products, \$200,000. **County-seat** Mason, pop. \$1,000.

News.....Dem. Mason †..... 4600

MATAGORDA CO.....Pop. 3,940

Rep. vote in 1884, 476; Dem. 248. (2,520 col'd pop.)

Location—Southeast, bordering on the Gulf of Mexico, and intersected by the Colorado River; area about 1,400 sq. m. **Natural Features**—Surface nearly level; soil excellent in river bottoms; good pasturage elsewhere. **Chief Products**—Cotton, corn, sweet potatoes, wool, butter, sugar; live-stock. Manufacturing establishments of all kinds, in 1880, 5; capital invested, \$6,000; hands employed, 10; value of products, \$4,820. **County-seat** Matagorda, pop. 483.
No Papers.

MAVERICK CO.....Pop. 2,967

Rep. vote in 1884, 239; Dem. 184. (94 col'd pop.)

Location—Southwest, separated from Mexico by the Rio Grande; area about 1,300 sq. m. **Natural Features**—Soil is generally uncultivated, but affords good pasturage. **Stock-raising** chief industry. Manufacturing establishments of all kinds, in 1880, 1; capital invested, \$1,000; hands employed, 2; value of products, \$1,500. **County-seat** Eagle Pass, pop. \$1,350.

Times.....Eagle Pass † .. 490

MEDINA CO.....Pop. 4,492

Dem. vote in 1884, 440; Rep. 371. (283 col'd pop.)

Location—Southwest; area about 1,300 sq. m. **Natural Features**—Surface uneven; soil fertile; good pasturage. **Stock-raising** chief industry. Manufacturing establishments of all kinds, in 1880, 14; capital invested, \$27,175; hands employed, 17; value of products, \$80,492. **County-seat** Castroville, pop. 730.

Anvil.....Ind. Castroville †..... 4504
Medina County News.....Dem. Hondo City.....

MENARD CO.....Pop. 1,239

Dem. vote in 1884, 201; Rep. 43. (87 col'd pop.)

Location—West-central; area about 880 sq. m. **Natural Features**—Surface hilly, uplands rugged; soil fertile in river-bottoms. **Stock-raising** chief industry. No manufactures in 1880. **County-seat** Menardville, pop. \$250.

Monitor.....Local. Menardville † ..

MIDLAND CO.....Pop. \$2,000

Location—West, about the centre of the great Staked Plain; area 900 sq. m. **Natural Features**—Surface slightly undulating; rich soil, fine climate, pure water; a heavy growth of nutritious grasses, well adapted to stock farming and fruit growing. **Chief Products**—Live-stock; wool, hay, sweet potatoes, water melons, sorghum. **County-seat** Midland, pop. \$800.

Staked Plain.....Dem. Midland †..... 4912

CIRCULATION: † Publishers' reports. Roman figures—estimated. * Sworn. † County-seat.
POPULATION: § Estimated. Unmarked—Census of 1880.

MILAM CO.....Pop. \$22,000
 Dem. vote in 1884, 2,828; Rep. 916. (3,382 col'd pop.)
Location—Central, bordering on the Brazos River; area about 900 sq. m. **Natural Features**—Surface partly hilly and broken, and partly level prairie; soil fertile. **Chief Products**—Cotton, corn, sweet potatoes, wool, butter; live-stock. Manufacturing establishments of all kinds, in 1880, 40; capital invested, \$53,335; hands employed, 136; value of products, \$74,181. **County-seat** Cameron, pop. \$1,500.

Circ
 Herald Dem. Cameron t.....
 Milam County Democrat..... Prohib. "
 Western Methodist } Meth. Prot " \$400
 Protestant..... }
 Messenger Dem. Rockdale *2,287
 Reporter..... Cons. Dem. "
Circ

MILLS CO.....Pop. \$3,500
 New county (formed from parts of Brown, Hamilton and Lampasas Counties), area about 600 sq. m. **Natural Features**—Surface mountainous with many small rich valleys. **Wool-growing, Stock-raising and Agriculture** chief industries. **County-seat** Goldthwaite, pop. \$600.

Circ
 Mountaineer..... Dem. Goldthwaite t... \$300

MITCHELL CO.....Pop. \$5,000
 Dem. vote in 1884, 394; Rep. 209.
Location—; area 900 sq. m. **Natural Features**—Surface rolling prairie; soil good for agriculture by irrigating; chiefly devoted to cattle and sheep raising. The river valley at Colorado is underlaid with a bed of pure rock salt 69 feet thick. The Lone Star Salt Works were organized eighteen months ago, and are now shipping an average of more than a carload a day. Salt is procured by pumping up the brine and evaporating by solar and steam processes. Other works in contemplation. **County-seat** Colorado, pop. \$4,000.

Circ
 Clipper..... Dem. Colorado t..... \$270

MONTAGUE CO.....Pop. \$17,000
 Dem. vote in 1884, 2,650; Rep. 80. (47 col'd pop.)
Location—North, separated from the Indian Territory by the Red River; area about 890 sq. m. **Natural Features**—Surface generally covered with forest; soil very productive. **Chief Products**—Corn, oats, cotton, wheat, sweet and Irish potatoes, butter; live-stock. Manufacturing establishments of all kinds, in 1884, 33; capital invested, \$78,248; hands employed, 150; value of products, \$80,750. **County-seat** Montague, pop. \$1,200.

Circ
 Belcher Enterprise..... Local. Belcherville.....
 Cross Timbers..... Dem. Bowie..... \$576
 Labor Sunbeam..... Labor. " \$620
 Democrat..... Dem. Montague t.....
 Herald..... Dem. St. Jo..... *408

MONTGOMERY CO.....Pop. 10,154
 Dem. vote in 1884, 1,030; Rep. 980. (5,229 col'd pop.)
Location—Southeast; area about 1,450 sq. m. **Natural Features**—Surface undulating; soil generally fertile. **Chief Products**—Cotton, corn, sugar cane, sweet potatoes; live-stock. Lumbering interest large. Manufacturing establishments of all kinds, in 1880, 35; capital invested, \$168,020; hands employed, 425; value of products, \$486,990. **County-seat** Montgomery, pop. 414.

Circ
 Index..... Dem. Willis..... 425

MORRIS CO.....Pop. \$5,500
 Dem. vote in 1884, 579; Rep. 395. (2,044 col'd pop.)
Location—Northeast, bordering on the Sulphur Fork of the Red River; area 260 sq. m. **Natural Features**—Surface undulating; soil mostly sandy but productive; considerable cotton grown. Recently formed. Manufacturing establishments of all kinds, in 1880, 11; capital invested, \$20,000; hands employed, 38; value of products, \$38,150. **County-seat** Daingerfield, pop. \$450.

Circ
 Monitor..... Neut. Belden..... \$550
 Morris County Herald..... Dem. Daingerfield t... 445
 Breeze..... Local. Omaha..... \$450

NACOGDOCHES CO.....Pop. 11,590
 Dem. vote in 1884, 1,675; Rep. 505. (3,040 col'd pop.)
Location—East; area about 970 sq. m. **Natural Features**—Surface hilly and broken; plenty of timber; soil varied, but generally fertile. **Chief Products**—Cotton, corn, barley, sweet potatoes, butter, sorghum; live-stock. Manufacturing establishments of all kinds, in 1880, 26; capital invested, \$81,990; hands employed, 49; value of products, \$33,707. **County-seat** Nacogdoches, pop. \$1,300.

Circ
 Star-News..... Dem. Nacogdoches t. \$1,500

NAVARRO CO.....Pop. \$36,000
 Dem. vote in 1884, 3,468; Rep. 1,174 (5,344 col'd pop.)
Location—Northeast-central, bordering on the Trinity River; area about 1,040 sq. m. **Natural Features**—Surface rolling, largely prairie; soil fertile. **Chief Products**—Cotton, corn and small grain, sweet potatoes, wool; live-stock. Manufacturing establishments of all kinds, in 1880, 21; capital invested, \$42,885; hands employed, 78; value of products, \$94,838. **County-seat** Corsicana, pop. \$8,000.

Circ
 Courier (daily)..... Dem. Corsicana t..... 250
 Courier..... Dem. " 900
 Democrat and Alliance } Dem. " 600
 Recorder..... }
 Democratic Exponent..... Dem. "
 Observer..... Dem. " 1,200

NEWTON CO.....Pop. 4,359
 Dem. vote in 1884, 558; Rep. 189. (1,507 col'd pop.)
Location—Southeast, separated from Louisiana by the Sabine River; area about 870 sq. m. **Natural Features**—Surface undulating; hilly in parts; soil fertile in valleys; sandy on the uplands. **Chief Products**—Cotton, corn, sweet potatoes, molasses; live-stock. Manufacturing establishments of all kinds, in 1880, 16; capital invested, \$12,600; hands employed, 34; value of products, \$25,824. **County-seat** Newton, pop. 68.

Circ
 Newton County Record..... Dem. Burkeville..... \$255

NOLAN CO.....Pop. \$1,200
 Dem. vote in 1884, 351; Rep. 33. (5 col'd pop.)
Location—Northwest; area about 900 sq. m. No manufactures in 1880. **County-seat** Sweet Water, pop. \$850.

Circ
 Nolan County Record..... Dem. Sweet Water t. \$600

NUECES CO.....Pop. 7,673
 Dem. vote in 1884, 975; Rep. 219. (628 col'd pop.)
Location—South, bordering on the Gulf of Mexico and the Nueces River; area about 2,800 sq. m. **Natural Features**—Surface nearly level; soil sandy and black loam, and furnishes good pasturage for immense herds of horses, cattle, and sheep. Fine agricultural land. **Stock-raising**. Few swine; wool-clip very large. Manufacturing establishments of all kinds, in 1880, 3; capital invested, \$29,500; hands employed, 11; value of products, \$4,388. **County-seat** Corpus Christi, pop. \$4,000.

Circ
 Caller..... Dem. Corpus Christi t 1,100

OCHILTREE CO.....Pop. —
 New County.

Circ
 Times..... Local. Ochiltree.....

OLDHAM CO.....Pop. \$800
 No Election Returns.
Location—Northwest, bordering on New Mexico; and intersected by the Canadian River; area about 1,470 sq. m. No manufactures in 1880. **County-seat** Tascosa, pop. \$500.

Circ
 Pioneer..... Local. Tascosa t.....

ORANGE CO.....Pop. \$5,000
 Dem. vote in 1884, 540; Rep. 157. (463 col'd pop.)
Location—East, separated from Louisiana by the Sabine River; area about 390 sq. m. **Natural Features**—Surface nearly level; half of it heavily timbered. **Chief Products**—Lumber—shingles; hides, cotton and wool. Manufacturing establishments of all kinds, in 1880, 9; capital invested, \$212,500; hands employed, 314; value of products, \$519,900. **County-seat** Orange, pop. \$3,000.

Circ
 Tribune..... Dem. Orange t..... 750

PALO PINTO CO.....Pop. \$8,000
 Dem. vote in 1884, 1,211; Rep. 23. (88 col'd pop.)
Location—North-central, intersected by the Brazos River; area about 960 sq. m. **Natural Features**—Surface hilly and broken. Timber abundant. **Stock-raising** chief industry; farming and coal mining. Manufacturing establishments of all kinds, in 1880, 5; capital invested, \$15,860; hands employed, 30; value of products, \$24,425. Largely increased since last census but no data at hand. **County-seat** Palo Pinto, pop. \$550.

Circ
 Courier..... Dem. Gordon..... 400
 Herald..... Mineral Wells..
 Star..... Local. Palo Pinto t.....

CIRCULATION: † Publishers' reports, Roman figures—estimated. * Sworn, † County-seat, POPULATION: § Estimated, Unmarked—Census of 1880.

PANOLA CO.....Pop. 12,219

Dem. vote in 1884, 1,621; Rep. 409. (4,934 col'd pop.)
Location—East, bordering on Louisiana, and intersected by the Sabine River; area about 800 sq. m.; **Natural Features**—Surface rolling; heavily wooded; soil fertile. **Chief Products**—Cotton, corn, sweet potatoes, butter; live-stock, especially swine. Manufacturing establishments of all kinds, in 1880, 20; capital invested, \$26,884; hands employed, 70; value of products, \$98,982. **County-seat** Carthage, pop. \$400.

Circ
 Banner.....Carthage †..... 650
 Panola Watchman.....Dem.. “ 600

PARKER CO.....Pop. \$20,000

Dem. vote in 1884, 2,627; Rep. 266. (620 col'd pop.)
Location—North, intersected by the Brazos River; area about 900 sq. m. **Natural Features**—Surface generally level—woodland and prairie about equally divided; soil fertile. **Chief Products**—Corn, cotton, potatoes, wheat, oats, and fruits and vegetables of all kinds; live-stock, thorough bred and native horses important; cattle. Manufacturing establishments of all kinds, 1887, 52; capital invested, \$225,000; hands employed, 212; value of products, \$392,712. **County-seat** Weatherford, pop. \$4,500.

Circ
 Pilot.....Ind. Dem. Springtown..... 4370
 Parker County News.....Weatherford †..
 Sun.....Dem.. “ 600

PECOS CO.....Pop. 1,807

Dem. vote in 1884, 227; Rep. 70. (127 col'd pop.)
Location—West, separated from Mexico by the Rio Grande; area about 11,000 sq. m. **Natural Features**—Surface hilly and mountainous; very dry; said to contain silver-ore; soil in valleys adapted to grazing. No manufactures in 1880. **County-seat** Stockton, pop. —.

No Papers.

POLK CO.....Pop. \$8,500

Dem. vote in 1884, 926; Rep. 536. (2,848 col'd pop.)
Location—East, bordering on the Neches and Trinity Rivers; area 1,300 sq. m. **Natural Features**—Surface undulating; heavily timbered with yellow pine; soil very fertile. **Chief Products**—Corn, cotton, sugar, tobacco, rice and pork. Has an extensive lumber trade; many saw-mills. Manufacturing establishments of all kinds, in 1880, 4; capital invested, \$12,850; hands employed, 29; value of products, \$80,600. **County-seat** Livingston, pop. \$400.

Circ
 East Texas Pinery.....Dem.. Livingston †... 650

POTTER CO.....Pop. —

New County.
County-seat Amarillo, pop. —. *Circ*
 Champion.....Local. Amarillo †.....

PRESIDIO CO.....Pop. 2,873

Dem. vote in 1884, 461; Rep. 243. (427 col'd pop.)
Location—West, separated from Mexico by the Rio Grande; area about 12,500 sq. m. **Natural Features**—Surface partly mountainous, and mostly unfit for cultivation. Water is scarce. Manufacturing establishments of all kinds, in 1880, 1; capital invested, \$3,000; hands employed, 7; value of products, \$6,000. **County-seat** Marfa, pop. —.

No Papers.

RAINS CO.....Pop. 3,035

Dem. vote in 1884, 542; Rep. 43. (244 col'd pop.)
Location—Northeast; area about 270 sq. m. **Natural Features**—Surface undulating; soil fertile. **Chief Products**—Cotton, corn, and sweet potatoes, live-stock. Manufacturing establishments of all kinds, in 1880, 6; capital invested, \$4,225; hands employed, 10; value of products, \$16,800. **County-seat** Emory, pop. 500.

Circ
 Rains County Record.....Dem.. Emory †.....

RED RIVER CO.....Pop. \$20,000

Dem. vote in 1884, 1,936; Rep. 1,095. (6,287 col'd pop.)
Location—Northeast, separated from the Indian Territory by the Red River; area about 1,050 sq. m. **Natural Features**—Surface undulating; prairie and timber; soil fertile. **Chief Products**—Cotton, corn, wheat, oats; live-stock; fruits. Manufacturing establishments of all kinds, in 1880, 73; capital invested, \$127,705; hands employed, 228; value of products, \$253,810. **County-seat** Clarksville, pop. \$2,000.

Circ
 Alliance Journal.....Farm. All. Clarksville †.....
 Standard.....Dem.. “ 800
 Times.....Dem.. “ 1,000
 New Era.....Local. Detroit..... 672

CIRCULATION: † Publishers' reports. Roman figures—estimated. * Sworn. † County-seat.
 POPULATION: § Estimated. Unmarked—Census of 1880.

REEVES CO.....Pop. —

County-seat Pecos City, pop. \$250.
 No Papers.

REFUGIO CO.....Pop. 1,585

Dem. vote in 1884, 90; Rep. 37. (396 col'd pop.)
Location—South, bordering on the Gulf of Mexico; area about 850 sq. m. **Natural Features**—Surface nearly level; soil best adapted for grazing. **Chief Products**—Corn, Irish and sweet potatoes, and other vegetables; fruits. **Stock-raising** chief industry. No manufactures in 1880. **County-seat** Refugio, pop. —.

No Papers.

ROBERTS CO.....Pop. —

Location—Northwest, area about 900 sq. m. **Natural Features**—Surface nearly all level prairie, soil dark sandy, very fertile. **Chief Products**—Oats and vegetables, some corn. Grazing chief industry. (Attached to Wheeler County for judicial purposes.)

Circ
 Roberts County Ranger.....Ind.. Miami..... 1250

ROBERTSON CO.....Pop. 22,383

Rep. vote in 1884, 2,078; Dem. 2,072. (11,013 col'd pop.)
Location—Central, between the Brazos and Navasota Rivers; area about 870 sq. m. **Natural Features**—Surface undulating; soil generally fertile. **Chief Products**—Cotton, and corn; live-stock. Manufacturing establishments of all kinds, in 1880, 16; capital invested, \$17,500; hands employed, 43; value of products, \$41,730. **County-seat** Franklin, pop. \$650.

Circ
 Courier.....Ind.. Calvert..... 600
 Central Texan.....Dem.. Franklin †..... 1600
 Southern Guide.....Rep.. Hearne..... 696

ROCKWALL CO.....Pop. \$7,000

Dem. vote in 1884, 692; Rep. 32. (86 col'd pop.)
Location—Northeast; area about 150 sq. m. **Natural Features**—Surface generally undulating prairie; soil fertile. **Chief Products**—Cotton, corn, and sweet potatoes; live-stock. Manufacturing establishments of all kinds, in 1887, 7; capital invested, \$25,000; hands employed, 123; value of products, —. **County-seat** Rockwall, pop. \$1,000.

Circ
 Rockwall County News.....Dem.. Rockwall †..... 11,000
 Texan Success.....Dem.. “ 11,400

RUNNELS CO.....Pop. \$3,000

Dem. vote in 1884, 302; Rep. 6. (13 col'd pop.)
Location—West, intersected by the North Fork of the Colorado River; area about 1000 sq. m. **Natural Features**—Surface rolling on the uplands; soil fertile in the valleys. Wool and cattle growing principal industries; 2,000,000 pounds of wool shipped from Ballinger in 1887. No manufactures in 1880. **County-seat** Ballinger, pop. \$1,750.

Circ
 Leader.....Dem.. Ballinger †..... 1488

RUSK CO.....Pop. \$20,000

Dem. vote in 1884, 2,097; Rep. 1,440. (8,178 col'd pop.)
Location—East; area about 920 sq. m. **Natural Features**—Surface undulating; heavily timbered throughout; soil fertile. **Chief Products**—Cotton, corn, wool, butter, vegetables, fruit, syrup, lumber and hides; live-stock, chiefly cattle and swine. Manufacturing establishments of all kinds, in 1880, 23; capital invested, \$54,175. **County-seat** Henderson, pop. \$2,000.

Circ
 Colored Methodist (semi-mo.) Meth.. Henderson †... 1800
 Rusk County News.....Dem.. “ 11,248
 Times.....Dem.. “ 11,176
 Sharp-Shooter.....Ind.. Overton..... 1300

SABINE CO.....Pop. \$4,500

Dem. vote in 1884, 545; Rep. 87. (943 col'd pop.)
Location—East, separated from Louisiana by the Sabine River; area about 570 sq. m. **Natural Features**—Surface undulating; soil fertile. **Chief Products**—Cotton, corn, sweet potatoes; live-stock, chiefly swine. Manufacturing establishments of all kinds, in 1880, 7; capital invested, \$6,850; hands employed, 19; value of products, \$16,130. **County-seat** Hemphill, pop. \$250.

No Papers.

SAN AUGUSTINE CO. Pop. 5,084
 Dem. vote in 1884, 612; Rep. 351. (1,925 col'd pop.)
Location—East, bordering on the Sabine River; area about 560 sq. m. **Natural Features**—Surface nearly level; soil fertile. **Chief Products**—Cotton, corn, sweet potatoes; live-stock. Manufacturing establishments of all kinds, in 1880, 13; capital invested, \$11,100; hands employed, 39; value of products, \$24,070. **County-seat** San Augustine pop. \$700.
Circ
 East Texas Progress Dem. San Augustine †1,000
 Herald Dem. " " .. 480
 News Local. " " ..

SAN JACINTO CO. Pop. 6,186
 No Election Returns. (3,531 col'd pop.)
Location—Southeast, borders on the Trinity River; area about 640 sq. m. **Natural Features**—Surface undulating; heavily timbered; soil very varied. **Chief Products**—Cotton, corn, oats, and potatoes. **Cattle-raising**. Manufacturing establishments of all kinds, in 1880, 8; capital invested, \$30,500; hands employed, 34; value of products, \$63,660. **County-seat** Cold Spring, pop. \$800.
Circ
 Current Dem. Cold Spring † 650

SAN PATRICIO CO. Pop. 1,500
 Dem. vote in 1884, 124; Rep. 13. (74 col'd pop.)
Location—South, bordering on the Gulf of Mexico and the Nueces River; area about 730 sq. m. **Natural Features**—Surface low and level; soil best suited for agricultural purposes; stock-raising is the chief industry. No manufactures in 1880. **County-seat** San Patricio, pop. \$350.
 No Papers.

SAN SABA CO. Pop. 5,324
 Dem. vote in 1884, 984; Rep. 96. (141 col'd pop.)
Location—West-central, bordering on the Colorado River; area about 1,130 sq. m. **Natural Features**—Surface hilly; soil partly fertile. **Chief Products**—Wheat, oats, corn, honey, and molasses. **Stock-raising**. Manufacturing establishments of all kinds, in 1880, 7; capital invested, \$33,100; hands employed, 20; value of products, \$33,175. **County-seat** San Saba, pop. \$750.
Circ
 News Ind. San Saba † 750

SCURRY CO. Pop. 650
 Dem. maj. in 1884, 93.
Location—Northwest; area 900 sq. m. **Natural Features**—Surface undulating, soil very fertile and well watered; building stone, lime and sandstone. **Chief Products**—Sorghum cane, hay, wool; live-stock. **County-seat** Snyder, pop. 500.
 No Papers.

SHACKELFORD CO. Pop. 2,037
 Dem. vote in 1884, 337; Rep. 108. (256 col'd pop.)
Location—Northwest-central; area about 900 sq. m. **Natural Features**—Surface rolling; soil productive. **Chief Products**—Wheat; live-stock, principally horses and cattle. Manufacturing establishments of all kinds, in 1880, 6; capital invested, \$13,950; hands employed, 13; value of products, \$19,012. **County-seat** Albany, pop. \$800.
Circ
 News Dem. Albany † 500

SHELBY CO. Pop. 10,500
 Dem. vote in 1884, 1,520; Rep. 35. (2,154 col'd pop.)
Location—East, separated from Louisiana by the Sabine River; area about 800 sq. m. **Natural Features**—Surface nearly level; heavily timbered; soil fertile; especially adapted to sugar cane and the staples. **Chief Products**—Cotton, corn, sweet potatoes; live-stock, swine leading. Manufacturing establishments of all kinds, in 1880, 22; capital invested, \$32,451; hands employed, 63; value of products, \$37,304. **County-seat** Center, pop. \$425.
Circ
 Champion Dem. Center † 4720
 Times Dem. Timpson 864

SMITH CO. Pop. 23,500
 Dem. vote in 1884, 2,649; Rep. 1,926. (10,357 col'd pop.)
Location—Northeast, bordering on the Sabine River; area about 960 sq. m. **Natural Features**—Surface undulating, soil fertile. **Chief Products**—Cotton, corn, sweet potatoes, butter, molasses, fruits; live-stock. Manufacturing establishments of all kinds, in 1884, 30; capital invested, \$100,000; hands employed, 300; value of products, \$150,000. **County-seat** Tyler, pop. \$5,000.

Vidette Local. Troupe *Circ* 4500
 Courier Dem. Tyler †
 Democrat and Reporter (da.) Dem. " "
 Democrat and Reporter Dem. " " 1,000
 Record Dem. " " ..

SOMERVELL CO. Pop. 3,500
 Dem. vote in 1884, 471; Rep. —. (28 col'd pop.)
Location—North-central, intersected by the Brazos River; area about 200 sq. m. **Natural Features**—Surface rolling; soil fertile. Celebrated for its flowing wells, over 200 in number, yielding from 40 to 500 gallons per minute. Water strongly impregnated with sulphur, iron and chalybeates. **Chief Products**—Cotton, corn, sweet potatoes, sorghum; live-stock. Manufacturing establishments of all kinds, in 1880, 3; capital invested, \$35,700; hands employed, 13; value of products, \$42,600. **County-seat** Glen Rose, pop. \$500.
Circ
 Sun Local. Glen Rose †

STARR CO. Pop. 8,304
 Dem. vote in 1884, 885; Rep. 254. (211 col'd pop.)
Location—South, separated from Mexico by the Rio Grande; area about 2,500 sq. m. **Natural Features**—Surface nearly level; soil fertile in the valley of the Rio Grande, rest of county suited for stock-raising, which is the chief occupation. No manufactures in 1880. **County-seat** Rio Grande City, pop. \$2,000.
Circ
 Voz del Pueblo (Spanish) Rio Grande City †

STEPHENS CO. Pop. 4,725
 Dem. vote in 1884, 775; Rep. 7. (25 col'd pop.)
Location—North; area about 900 sq. m. **Natural Features**—Surface hilly; soil in the bottoms fertile. **Stock-raising** chief occupation. Manufacturing establishments of all kinds, in 1880, 6; capital invested, \$3,350; hands employed, 17; value of products, \$9,500. **County-seat** Breckinridge, pop. 437.
Circ
 Texian Dem. Breckinridge † 500

TARRANT CO. Pop. 50,000
 Dem. vote in 1884, 5,018; Rep. 1,270. (2,187 col'd pop.)
Location—North; area about 900 sq. m. **Natural Features**—Surface undulating; soil fertile. **Chief Products**—Cotton, corn, wheat, oats, sweet potatoes, and butter; live-stock. Manufacturing establishments of all kinds, in 1880, 58; capital invested, \$152,741; hands employed, 163; value of products, \$476,037. **County-seat** Fort Worth, pop. \$25,000.
Circ

News-World Dem. Arlington *375
 Colonel Humor. Fort Worth †
 Deutsche Zeitung " "
 Evening Mail (da.)—see Mail. Dem. " " \$1,120
 Gazette (daily) Ind. Dem. " " 10,311
 Gazette (Sunday) Ind. Dem. " " 11,210
 Gazette Ind. Dem. " " 12,799
 Mail Dem. " " \$1,460
 Reporter (daily) Ind. " " 720
 South West Labor. " "
 Street's Monthly and Texas) Lit. & Fam. " " *7,743
 Masonic Journal " "
 Sunday Mirror Dem. " " \$2,000
 Texas Advertiser (monthly). Non-pol " "
 Texas Commercial Reporter} Com. " "
 (monthly) }
 Texas Live Stock Journal Stock. " "
 Texas Live-Stock Journal (mo.) Stock " "
 Tarrant County Banner Dem. Grapevine
 Messenger Dem. Mansfield

TAYLOR CO. Pop. 58,000
 Dem. vote in 1884, 853; Rep. 123. (8 col'd pop.)
Location—Northwest-central; area about 900 sq. m. **Natural Features**—Surface nearly level; soil easily cultivated; very fertile. **Chief Products**—Wheat, oats, corn, cotton, grapes, vegetables and fruits of all kinds. Large exports of cattle, wool, cotton, hides, &c. **County-seat** Abilene, pop. \$5,500.
Circ
 Taylor County News Dem. Abilene † 4720

THROCKMORTON CO. Pop. 1,500
 Dem. vote in 1884, 225; Rep. 19. (13 col'd pop.)
Location—Northwest; area about 900 sq. m. **Natural Features**—Surface undulating, large table-lands, some hills; well adapted to stock farming. **Manufactures**—Saddles, boots and shoes. **County-seat** Throckmorton, pop. \$300.
Circ
 Times Dem. Throckmorton † 4490

CIRCULATION: † Publishers' reports. Roman figures—estimated. * Sworn. † County-seat.
 POPULATION: § Estimated. Unmarked—Census of 1880.

TITUS CO.....Pop. \$8,000

Dem. vote in 1884, 997; Rep. 203. (1,350 col'd pop.)

Location—Northeast, bordering on the Sulphur Fork of the Red River; area about 420 sq. m. **Natural Features**—Surface generally level; soil fertile. **Chief Products**—Cotton, corn, sweet potatoes, and live-stock. Large area devoted to orchards. Manufacturing establishments of all kinds, in 1880, 15; capital invested, \$2,750; hands employed, 33; value of products, \$23,230. **County-seat** Mount Pleasant, pop. \$1,000.

Titus Times.....Dem..Mt. Pleasant†... 792

TOM GREEN CO.....Pop. \$6,000

Dem. vote in 1884, 757; Rep. 444. (648 col'd pop.)

Location—Southwest, bordering on New Mexico and the Pecos River; area about 12,300 sq. m. **Natural Features**—Surface mainly prairie, small portion hilly. One of the finest stock regions of a great stock-raising state. Manufacturing establishments of all kinds, in 1880, 1; capital invested, \$1,100; hands employed, 1; value of products, \$3,415. **County-seat** San Angelo, pop. \$5,000.

Enterprise.....Dem..San Angelo†... 1,650
Record (monthly).....Non-pol. "
Standard.....Dem.. " 900

TRAVIS CO.Pop. \$45,000

Dem. vote in 1884, 3,119; Rep. 2,532. (8,628 col'd pop.)

Location—Central, intersected by the Colorado River area about 1,000 sq. m. **Natural Features**—Surface partly hilly; soil fertile; marble quarries. **Chief Products**—Cotton, corn, sweet potatoes, butter; live-stock abundant. **Manufactures**—Carriages, bricks, breweries, lumber, saddlery, and harness at the county-seat. Manufacturing establishments of all kinds, in 1880, 116; capital invested, \$485,775; hands employed, 461; value of products, \$933,532. **County-seat** Austin (State Capital also), pop. \$25,000.

Daniel's Texas Medical } Med...Austin†.....\$1,000
Journal (monthly).....
Dispatch (daily)—see Dis- } Ind. Dem " 650
patch and Mail.....
Dispatch and Mail.....Ind. Dem. " 600
Southern Journal of Home- } Homoso " \$1,000
opathy (monthly).....
Statesman (daily).....Dem.. " \$5,500
Statesman.....Dem.. " \$8,000
Texas Blade (Colored)—dated } Rep... "
at Galveston, Galveston Co., }
also.....
Texas School Journal (mo.)...Educ.. " \$1,800
Texas Sittings—see New York.
Texas University (mo.).....Coll... " 400
Texas Vorwaets.....Ind... " \$3,400
Visitor.....Non-pol. "

TRINITY CO.....Pop. 4,915

Dem. vote in 1884, 916; Rep. 223. (1,158 col'd pop.)

Location—East, between the Trinity and Neches Rivers; area about 710 sq. m. **Natural Features**—Surface nearly level; large quantities of fine timber; soil fertile. **Chief Products**—Cotton, corn, sweet potatoes, butter; live-stock, chiefly cattle and swine; numerous saw-mills. Manufacturing establishments of all kinds in 1880, 12; capital invested, \$16,890; hands employed, 53; value of products, \$63,822. **County-seat** Groveton, pop. \$350.

Trinity County Index.....Dem..Groveton†.....
Thermometer.....Local.Trinity.....

TYLER CO.....Pop. \$10,000

Dem. vote in 1884, 978; Rep. 320. (1,502 col'd pop.)

Location—East, bordering on the Neches River; area about 920 sq. m. **Natural Features**—Surface level; soil fertile. **Chief Products**—Cotton, corn, sweet potatoes, sugar cane, rice, and hemp; live-stock. Manufacture of lumber principal industry. 19 large mills. Manufacturing establishments of all kinds, in 1887, 23; capital invested, \$600,000; hands employed, 1,200; value of products, \$1,450,000. **County-seat** Woodville, pop. \$550.

Times.....Ind...Colmesneil..... \$225
Eureka.....Dem..Woodville†..... \$350

UPSHUR CO.....Pop. 10,266

No Election Returns. (3,382 col'd pop.)

Location—Northeast, bordering on the Sabine River; area about 580 sq. m. **Natural Features**—Surface undulating; soil fertile. **Chief Products**—Cotton, corn, oats, sweet potatoes, Ribbon cane syrup, and butter; live-stock, swine numerous. Manufacturing establishments, of all kinds, in 1883, 23; capital invested, \$45,699; hands employed, 136; value of products, \$164,212. **County-seat** Gilmer, pop. \$500.

Texas Mirror.....Dem..Gilmer†..... \$528
Upshur County Democrat.....Dem.. "

UVALDE CO.....Pop. \$4,200

Dem. vote in 1884, 547; Rep. 133. (68 col'd pop.)

Location—Southwest; area about 1,550 sq. m. **Stock-raising** chief industry. Manufacturing establishments of all kinds, in 1880, 3; capital invested, \$7,000; hands employed, 3; value of products, \$15,014. **County-seat** Uvalde, pop. \$2,000.

News.....Ind...Uvalde†..... \$528

VAL VERDE CO.....Pop. \$3,500.

Location—Southwest, fronting more than 100 miles on the Rio Grande; area, 2,713 sq. m. **Natural Features**—Surface hilly, suitable for grazing purposes; about 2,000 acres in irrigation; county well watered by the Rio Grande, Pecos and Devil Rivers; fine building stone. **Chief Products**—Corn, oats, hay, sugar-cane; grapes and other fruits; cattle, sheep, horses; excellent brick made here. **County-seat** Del Rio, pop. 2,900.

Record.....Local..Del Rio†.....

VAN ZANDT CO.....Pop. \$15,000

Dem. vote in 1884, 2,147; Rep. 346. (1,163 col'd pop.)

Location—Northeast; area about 840 sq. m. **Natural Features**—Surface undulating; soil fertile. **Chief Products**—Cotton, corn, sweet potatoes, ribbon-cane syrup, and wool; fruit of all kinds; salt, live-stock. Manufacturing establishments of all kinds, in 1880, 21; capital invested, \$131,200; hands employed, 64; value of products, \$156,293. **County-seat** Canton, pop. \$400.

Telephone.....Dem..Canton†..... \$328
Chronicle.....Dem..Wills Point.....\$1,016
Labor Organ.....Labor. " \$912

VICTORIA CO.....Pop. \$10,000

Rep. vote in 1884, 775; Dem. 654. (2,407 col'd pop.)

Location—South, intersected by the Guadalupe River; area about 880 sq. m. **Natural Features**—Surface nearly level; soil fertile. **Chief Products**—Cotton, sugar cane, corn, and butter; live-stock, chiefly cattle. Manufacturing establishments of all kinds, in 1883, 10; capital invested, \$175,000; hands employed, 75; value of products, —. **County-seat** Victoria, pop. \$6,000.

Advocate.....Dem..Victoria†..... 950
Deutsche Zeitung fuer Texas,Ind... " \$792
Land and Sea-Breeze—dated }
at Port Lavaca, Calhoun; Local.. "
Co., also.....

WALKER CO.....Pop. 12,024

Rep. vote in 1884, 1,031; Dem. 898. (7,410 col'd pop.)

Location—East, bordering on the Trinity River; area about 760 sq. m. **Natural Features**—Surface chiefly undulating and heavily timbered; soil fertile. **Chief Products**—Cotton, corn, sweet potatoes, and butter; live-stock. Several saw, cotton, and woolen mills. Manufacturing establishments of all kinds, in 1880, 24; capital invested, \$62,600; hands employed, 191; value of products, \$153,564. **County-seat** Huntsville, pop. 2,133.

Item.....Dem..Huntsville†..... \$600

WALLER CO.....Pop. \$11,000

Rep. vote in 1884, 1,187; Dem. 820. (5,832 col'd pop.)

Location—Southeast, bordering on the Brazos River; area about 500 sq. m. **Natural Features**—Surface slightly undulating; chiefly prairie; soil fertile, especially in the Brazos bottom. **Chief Products**—Cotton, corn, lides, and wool; live-stock. Manufacturing establishments of all kinds, in 1880, 8; capital invested, \$92,350; hands employed, 64; value of products, \$111,600. **County-seat** Hempstead, pop. 1,612.

Advance Guard.....Ind...Hempstead†..... 750

CIRCULATION: † Publishers' reports. Roman figures—estimated. * Sworn. † County-seat.
POPULATION: § Estimated. Unmarked—Census of 1880.

WASHINGTON CO.....Pop. \$30,000
 Rep. vote in 1884, 3,019; Dem. 2,350. (14,729 col'd pop.)
Location—Southeast, bordering on the Brazos River; area about 600 sq. m. **Natural Features**—Surface undulating; soil deep and fertile; alluvial bottoms exceedingly rich. **Chief Products**—Cotton, corn, Irish and sweet potatoes, butter, and wool, all in large quantities; live-stock. Manufacturing establishments of all kinds, in 1880, 45; capital invested, \$65,125; hands employed, 102; value of products, \$86,093. **County-seat** Brenham, pop. \$5,000.

Banner (daily).....	Dem. Brenham †	500
Banner.....	Dem. " "	1,600
Texas Volksbote.....	Rep. " "	850

WEBB CO.....Pop. \$8,000
 Dem. vote in 1884, 1,376; Rep. 391. (182 col'd pop.)
Location—South, separated from Mexico by the Rio Grande; area about 1,500 sq. m. **Natural Features**—Surface nearly level. **Stock-raising** chief industry, but agriculture on the increase. No manufactures in 1880. **County-seat** Laredo, pop. \$7,000.

Colonia Mexicana (s-wkly.) (Spanish).....	Ind. Laredo †
Mutualista (s-wkly) (Span.).....	Dem. " "	700
Times (daily).....	Dem. " "
Times (Sunday).....	Dem. " "	700

WHARTON CO.....Pop. 4,549
 Rep. vote in 1884, 756; Dem. 164. (3,632 col'd pop.)
Location—Southeast, bordering on the Colorado River; area about 1,070 sq. m. **Natural Features**—Surface generally level; soil fertile. **Chief Products**—Cotton, corn, sweet potatoes, sugar cane grows luxuriantly. **Cattle-raising** is extensively carried on. No manufactures in 1880. **County-seat** Wharton, pop. \$960.

Independent.....	Ind. Wharton †	400
Southern Monitor (Colored).....	" "

WHEELER CO.....Pop. 512
 Dem. vote in 1884, 347; Rep. 49.
Location—Northwest, bordering on the Indian Territory; area about 900 sq. m. No manufactures in 1880. **County-seat** Mobeetie, pop. \$200.

Texas Panhandle.....	Dem. Mobeetie †	1896
----------------------	-----------------	------

WICHITA CO.....Pop. 433
 Dem. vote in 1884, 381; Rep. 126. (17 col'd pop.)
Location—North, separated from the Indian Territory by the Red River; area about 590 sq. m. **Natural Features**—Surface undulating; soil very fertile, especially in the Valley of the Big Wichita. Unorganized. No manufactures in 1880. **County-seat** Wichita Falls, pop. —.

Herald.....	Dem. Wichita Falls †	600
-------------	----------------------	-----

WILBARGER CO.....Pop. —
 Dem. vote in 1884, 218; Rep. 23.
Location—Eastern boarder of Panhandle; area — sq. m. **Natural Features**—Chiefly high prairie, well watered, easily cultivated; well adapted to the raising of small grain. **County-seat** Vernon, pop. \$450.

Guard.....	Dem. Vernon †	750
------------	---------------	-----

WILLIAMSON CO.....Pop. \$25,000
 Dem. vote in 1884, 2,635; Rep. 726. (1,634 col'd pop.)
Location—Central; area about 1,100 sq. m. **Natural Features**—Surface undulating, two-thirds prairie, central part well timbered; plenty of good building stone; soil fertile. **Chief Products**—Cotton, corn, wheat, oats, sweet potatoes, wool; live-stock. Manufacturing establishments of all kinds, in 1880, 11; capital invested, \$43,200; hands employed, 43; value of products, \$73,734. **County-seat** Georgetown, pop. \$2,350.

Headlight.....	Dem. Bartlett.....	Circ 504
Williamson County Sun.....	Dem. Georgetown †	1,400
News.....	Dem. Round Rock.....	350
Citizen.....	Ind. Taylor.....	504
Texan.....	Dem. " "	1,720

WILSON CO.....Pop. \$8,500
 Dem. vote in 1884, 1,139; Rep. 251. (903 col'd pop.)
Location—South-central, area about 700 sq. m. **Natural Features**—Surface somewhat hilly; soil fertile. **Chief Products**—Cotton, corn, sweet potatoes, butter; live-stock. Manufacturing establishments of all kinds, in 1880, 13; capital invested, \$17,350; hands employed, 27; value of products, \$17,910. **County-seat** Floresville, pop. \$1,000.

Chronicle.....	Dem. Floresville †	Circ 188
----------------	--------------------	----------

WISE CO.....Pop. 16,601
 Dem. vote in 1884, 3,569; Rep. 375. (165 col'd pop.)
Location—North; area about 900 sq. m. **Natural Features**—Surface undulating; soil fertile. **Chief Products**—Cotton, corn, sweet potatoes, oats, butter, wool, in small quantities; live-stock, cattle leading. Manufacturing establishments of all kinds, in 1880, 26; capital invested, \$54,030; hands employed, 52; value of products, \$87,413. **County-seat** Decatur, pop. \$2,325.

Budget.....	Local Alvord.....	Circ 1312
Monitor.....	Dem. Decatur †
News.....	Neut. " "	1400
Post.....	Dem. " "	1364
Wise County Messenger.....	Ind. " "	1300

WOOD CO.....Pop. \$13,500
 Dem. vote in 1884, 1,709; Rep. 444. (2,559 col'd pop.)
Location—Northeast, bordering on the Sabine River; area about 900 sq. m. **Natural Features**—Surface undulating; soil fertile. **Chief Products**—Cotton, corn, sugar cane, small grains, all kinds of fruit and grapes, sweet potatoes, butter; live-stock, swine numerous. Lumber and railroad ties. Manufacturing establishments of all kinds, in 1880, 51; capital invested, \$121,475; hands employed, 253; value of products, \$294,560. **County-seat** Quitman, pop. \$300.

Monitor.....	Dem. Mineola.....	Circ 650
South Western Pythian} Knight (monthly).....	K. of P. " "
Messenger.....	Dem. Willsboro.....	528

YOUNG CO.....Pop. \$5,500
 Dem. vote in 1884, 764; Rep. 77. (17 col'd pop.)
Location—Northwest; area about 900 sq. m. **Natural Features**—Surface undulating; soil fertile. **Stock-raising** chief industry. Manufacturing establishments of all kinds, in 1880, 9; capital invested, \$25,700; hands employed, 15; value of products, \$97,590. **County-seat** Graham, pop. \$750.

Leader.....	Dem. Graham †	Circ 1500
-------------	---------------	-----------

ZAPATA CO.....Pop. 3,636
 Rep. vote in 1884, 108; Dem. 66. (14 col'd pop.)
Location—South, separated from Mexico by the Rio Grande; area about 1,200 sq. m. **Natural Features**—Surface undulating; soil fertile and adapted to stock-raising. **Sheep-raising**. Manufacturing establishments of all kinds, in 1880, 2; capital invested, \$300; hands employed, 2; value of products, \$2,300. **County-seat** Carrizo, pop. —.
 No Papers.

ZAVALLA CO.....Pop. 410
 Dem. vote in 1884, 143; Rep. 2. (10 col'd pop.)
Location—Southwest; area about 1,200 sq. m. **Natural Features**—Surface nearly level; soil only suited for stock-raising. Unorganized. No manufactures in 1880. **County-seat** Batesville, pop. —.
 No Papers.

CIRCULATION: † Publishers' reports. Roman figures—estimated, * Sworn. † County-seat.
 POPULATION: § Estimated. Unmarked—Census of 1880.

VERMONT.

Population 332,286.....Rep. Plur. in 1884, 22,183

Rep. vote, 39,514; Dem. 17,331.

STATE CAPITAL, MONTPELIER.

VERMONT is the most northwesterly of the New England States, bounded north by Quebec, east by New Hampshire, south by Massachusetts, and west by New York. It is 143 miles long by from 40 to 85 miles wide, with a land area of 9,135 square miles. The Green Mountains traverse it from north to south, mainly in two ranges, generally covered with dense forests, but affording excellent pasturage. Western Vermont and a large tract of the eastern part comprise beautiful pastoral regions, but the central part is rugged and mountainous. The best soil is found on the western slope of the mountains near the border of Lake Champlain, and in the valley lands of the Connecticut River. The State occupies a prominent position in agriculture. When its area, population, amount of forest-land, and long severe winters are considered, there is perhaps no other State that yields so large a return. All the ordinary agricultural staples are abundantly produced; wool and dairy products are large and excellent; cattle, sheep, and horses are raised in large numbers, and the yield of maple-sugar is unequalled. Manufactures occupy a prominent position in its industries, and cover a wide range of goods. The number of manufacturing establishments in the State in 1880, was 2,874; amount of capital invested in them, \$23,265,224; total number of hands employed, 17,540; amount paid in wages, \$5,164,479; value of materials used, \$18,330,677; value of products, \$31,354,366. Large quantities of lumber are exported, and marble and slate extensively quarried. The principal marble quarries are at Brandon, Dorset, Isle La Motte, Manchester, Middlebury, New Haven, Pittsford, Proctorsville (serpentine), Roxbury (verd-antique), Rutland, Shelburne Sutherland Falls, Swanton and West Rutland; slate quarries at Castleton, Fair Haven, Guilford, Northfield, Pawlet and Poultney; granite at Barre and Brattleboro. Potters' clay comes from Bennington and Rutland; steatite from Castleton and Grafton. Manganese, brown hematite, kaolin and ochre from Brandon, South Wallingford and Manchester Center; copper-ore from Vershire and Corinth. Rutland is now (1888) the largest marble center in the world, not less than \$6,000,000 of capital and 4,000 men being employed in 15 quarries and 20 mills. During the last ten years the development of the granite business at Barre, six miles from Montpelier, has been very large. Nearly \$2,000,000 of capital and 1,000 men are employed in it. Burlington is a large market for Vermont and Ottawa lumber, having extensive mills and a trade extending throughout the Eastern States. Vermont continues to be the greatest breeding state of fine horses (Morgans and Hambletonians) and of Spanish merino sheep. Every year numbers of these superior animals are shipped to all parts of this country, to South America and to Australia.

There are 14 Counties in Vermont. Newspapers are published in 13.—Cities, towns, and villages in which papers are published number 40, of which 12 designated by a dagger (†) are county-seats. Of the 68 papers which insert advertisements published in the State, 4 are daily, 56 weekly, 1 semi-monthly, 1 every three weeks and 6 monthly.

ADDISON CO.....Pop. 24,173

Rep. vote in 1884, 3,478; Dem. 600; Pro. 170; Gbk. 34.

Location—West, bordering on Lake Champlain; area about 740 sq. m. **Natural Features**—Near the lake the surface is level, but becomes rugged and mountainous toward the east; soil fertile; quarries of white and veined marble. **Chief Products**—Butter, cheese, hay, honey, wool, maple-sugar, and potatoes very large; corn, wheat, buckwheat, with oats largely in excess; live-stock. **Manufactures** principally lumber, iron, pulp, and wool. Manufacturing establishments of all kinds, in 1880, 167; capital invested, \$706,950; hands employed, 671; value of products, \$1,006,921. **County-seat** Middlebury, pop. 3,998.

Herald.....	Ind.	Bristol.....	1,080	<i>Circ</i>
Register.....	Rep.	Middlebury †.....	13,000	
Undergraduate (monthly).....	Coll.	"	200	
Vermont.....	Rep.	Vergennes.....	1,000	

BENNINGTON CO.....Pop. 21,950

Rep. vote in 1884, 2,335; Dem. 1,366; Pro. 29; Gbk. 1.

Location—Extreme southwest, bordering on New York, and skirted by the Green Mountains on the east; area about 700 sq. m. **Natural Features**—Surface mostly mountainous and hilly, with large forests; large quarries of white and gray marble. **Chief Products**—Corn, oats, potatoes, hay, wool, dairy produce, and maple-sugar; live-stock, sheep prominent. **Manufac-**

tures of cotton and woolen goods, lumber, paper, etc. Manufacturing establishments of all kinds, in 1880, 195; capital invested, \$3,263,796; hands employed, 2,892; value of products, \$4,009,222. **County-seats** Bennington, pop. \$4,000; and Manchester, pop. (township), 1,928.

Banner.....	Rep.	Bennington †.....	1,500	<i>Circ</i>
Reformer.....	Ind. Dem.	"	1,320	
Journal.....	Rep.	Manchester †.....	1,000	

CALEDONIA CO.....Pop. 23,607

Rep. vote in 1884, 2,631; Dem. 1,314; Pro. 281; Gbk. 23.

Location—Northeast, separated from New Hampshire by the Connecticut River; area about 640 sq. m. **Natural Features**—Surface in the west mountainous; soil fertile. **Chief Products**—Dairy produce, potatoes, hay, wool, and hops large; corn, wheat, and buckwheat; oats very large; the maple-sugar yield is enormous; horses, cattle, and sheep numerous. **Manufactures**—carriages, hoes and forks, lumber, machinery and scales. Manufacturing establishments of all kinds, in 1880, 174; capital invested, \$3,691,294; hands employed, 1,856; value of products, \$3,224,139. **County-seat** St. Johnsbury, pop. \$5,800.

North Star.....	Ind.	Danville.....	1,300	<i>Circ</i>
Vermont Union.....	Dem.	Lyndon.....	3,000	
Caledonian.....	Ind. Rep.	St. Johnsbury †.....	1,617	
Republican.....	Rep.	"		

CIRCULATION: †Publishers' reports. Roman figures—estimated. * Sworn. † County-seat.
POPULATION: § Estimated. Unmarked—Census of 1880.

CHITTENDEN CO.....Pop. 32,792

Rep. vote in 1884, 3,629; Dem. 1,875; Pro. 75; Gbk. 41.
Location—Northwest, bordering on Lake Champlain; area about 515 sq. m. **Natural Features**—Surface near the lake level, but toward the east becomes rugged and mountainous; Mt. Mansfield on eastern border; soil fertile and suitable for grazing. **Chief Products**—Dairy produce very large; hay, wool, maple-sugar, corn, potatoes, oats, and wheat. **Manufactures** are important and varied—furniture and lumber the most extensive. **Manufacturing establishments** of all kinds, in 1880, 246; capital invested, \$3,265,156; hands employed, 3,122; value of products, \$6,244,331. **County-seat** Burlington, pop. 14,000.
Circ
 Clipper Rep. Burlington † \$1,725
 Free Press Rep. " \$3,450
 Free Press and Times (da.) } Rep. " \$2,530
 —see Free Press. }
 Independent Dem. " \$1,008
 University Cynic (every 3 wks.) Coll. " 400
 Chittenden Reporter Rep. Jericho \$550

ESSEX CO.....Pop. 7,931

Rep. vote in 1884, 898; Dem. 500; Pro. 60; Gbk. 3.
Location—Northeast, bordering on New Hampshire and Quebec; area about 780 sq. m. **Natural Features**—Surface mountainous, with much forest; soil not very fertile, except in the Valley of the Connecticut. **Chief Products**—Oats, corn, hay, butter, wool, maple-sugar; live-stock. **Manufactures** of lumber and starch. **Manufacturing establishments** of all kinds, in 1880, 44; capital invested, \$367,400; hands employed, 215; value of products, \$456,467. **County-seat** Guildhall, pop. (township) 558.
Circ
 Essex County Herald Rep. Island Pond \$960

FRANKLIN CO.....Pop. 30,225

Rep. vote in 1884, 2,619; Dem. 1,396; Pro. 226; Gbk. 144.
Location—Northwest, bordering on Lake Champlain and Quebec; area about 620 sq. m. **Natural Features**—Surface uneven, but soil very fertile and well adapted for grazing. **Chief Products**—Butter, wheat, oats, corn, hay, potatoes, wool, and maple-sugar in large quantities; live-stock very abundant, especially cattle and sheep. **Manufactures** numerous, principally carriages, leather, lumber, metallic wares, saddlery, and woolen goods. **Manufacturing establishments** of all kinds, in 1880, 198; capital invested, \$976,650; hands employed, 677; value of products, \$1,393,002. **County-seat** St. Albans, pop. 58,500.
Circ
 Gazette Rep. Richford 1,080
 Journal Rep. " 750
 Messenger and Advertiser (da) Rep. St. Albans † 700
 Messenger and Advertiser. Rep. " 2,700
 Vermont Sentry Rep. " \$1,000
 Courier Ind. Swanton \$840

GRAND ISLE CO.....Pop. 4,124

Rep. vote in 1884, 407; Dem. 207; Pro. 18; Gbk. 16.
Location—Extreme northwest, consisting of islands in Lake Champlain and southern part of a peninsula jutting into the lake from Canada; area about 80 sq. m. **Natural Features**—Surface undulating; soil fertile; famous for its apple orchards. **Chief Products**—Oats, hay, butter, grain, apples, beans, onions, wool, and hops. **Manufacturing establishments** of all kinds, in 1880, 3; capital invested, \$6,900; hands employed, 11; value of products, \$7,240. **County-seat** North Hero, pop. (township) 749.
 No Papers.

LAMOILLE CO.....Pop. 12,684

Rep. vote in 1884, 1,567; Dem. 681; Gbk. 164; Pro. 73.
Location—North; area about 450 sq. m. **Natural Features**—Surface mountainous; traversed by the Green Mountains; soil in the valley fertile, affording good pasturage. **Chief Products**—Cattle, grain, (oats leading), hay, wool, maple-sugar, hops, and dairy produce. **Manufactures**—Leather, lumber, starch and woolen goods. **Manufacturing establishments** of all kinds, in 1880, 126; capital invested, \$404,850 hands employed, 328; value of products, \$500,081. **County-seat** Hyde Park, pop. (township) 1,715.
Circ
 Transcript Local Cambridge \$351
 News and Citizen—see Mor- }
 risville. } Hyde Park †
 News and Citizen—dated }
 at Hyde Park also. } Rep. Morrisville \$2,140

ORANGE CO.....Pop. 23,525

Rep. vote in 1884, 2,351; Dem. 1,392; Pro. 117; Gbk. 26.
Location—East, separated from New Hampshire by the Connecticut River; area about 630 sq. m. **Natural Features**—Surface hilly; the eastern range of the

Green Mountains crosses the northwestern part; soil generally fertile and well adapted for farming. **Chief Products**—Dairy and farm produce generally in large quantities; oats and buckwheat chief grain; live-stock abundant; large numbers of cattle and sheep. **Manufactures**—Carriages, farm implements, furniture, flour, sash, doors, blinds, saddlery, saw-mills, woolen goods, etc. **Manufacturing establishments** of all kinds, in 1880, 190; capital invested, \$694,720; hands employed, 609; value of products, \$359,635. **County-seat** Chelsea, pop. (township) 1,466.
Circ
 Herald—see Herald and News, }
 West Randolph. } Chelsea †
 United Opinion Ind. Rep. Bradford \$1,800
 Vermont Journal—see Wind- }
 sor, Windsor Co. } "
 Herald and News—prints an }
 edition under name of Herald; } Rep. West Randolph, 2,500
 Chelsea. }
 Vermont Monthly Lit. " ..

ORLEANS CO.....Pop. 22,083

Rep. vote in 1884, 2,476; Dem. 681; Pro. 125; Gbk. 18.
Location—North, bordering on Quebec; area about 700 sq. m. **Natural Features**—Surface uneven, lying between the east and west ranges of the Green Mountains; soil fertile; good farming region. **Chief Products**—Oats, wheat, buckwheat, and barley in order named; corn, wool, potatoes, hops, maple-sugar, and dairy produce extensive. **Manufactures**—carriages, leather, lumber, and starch. **Manufacturing establishments** of all kinds, in 1880, 207; capital invested, \$906,496; hands employed, 731; value of products, \$1,118,795. **County-seat** Newport pop. 52,750.
Circ
 Orleans County Monitor Rep. Barton \$2,100
 Express and Standard Rep. Newport \$1,800
 Sentinel "
 Palladium Ind. Rep. North Troy \$1,260

RUTLAND CO.....Pop. 41,829

Rep. vote in 1884, 5,096; Dem. 2,253; Pro. 160; Gbk. 124.
Location—West, bordering on New York and Lake Champlain, and bounded on the east by the Green Mountains; area about 900 sq. m. **Natural Features**—Surface elevated and partly mountainous; soil fertile; much slate and marble. **Chief Products**—Dairy and farm produce large, except wheat and buckwheat, which are only moderate; maple-sugar and honey; live-stock very large. **Manufactures** varied and extensive, mainly carriages, clothing, farm implements, weighing scales, leather, lumber, metallic wares, marble and roofing materials. **Manufacturing establishments** of all kinds, in 1880, 358; capital invested, \$3,560,045; hands employed, 2,007; value of products, \$3,076,452. **County-seat** Rutland, pop. 514,000.
Circ
 Union Rep. Brandon \$936
 Vermont Baptist (monthly) Bapt. " \$1,000
 Era Rep. Fair Haven
 Rutland County Record Rep. "
 Journal Ind. Poultney \$1,545
 Democrat and Courier—see }
 Spirit of the Age, Wood } Rutland †
 stock, Windsor Co. }
 Herald (daily) Rep. " 2,618
 Herald Rep. " \$2,460
 People's Journal Labor. "
 Sunday Telegram Ind. "
 Telegram (daily)—see Sun- }
 day Telegram. } Rep. "
 Telegram Rep. " ..

WASHINGTON CO.....Pop. 25,404

Rep. vote in 1884, 3,129; Dem. 1,312; Pro. 167; Gbk. 107.
Location—North-central, lying between the east and west ranges of the Green Mountains; area about 680 sq. m. **Natural Features**—Surface broken; soil fertile, and good pasturage; large forests. **Chief Products**—Butter and maple-sugar in immense quantities; wool, hay, corn, oats, buckwheat and wheat; large quantities of poultry; live-stock abundant. **Manufactures** principally carriages, farm implements, leather, lumber, machinery, and saddlery. **Manufacturing establishments** of all kinds, in 1880, 271; capital invested \$1,245,997; hands employed, 855; value of products, \$1,620,310. **County-seat** Montpelier (State capital also), pop. 53,350.
Circ
 Enterprise Rep. Barre \$986
 Argus and Patriot Dem. Montpelier † \$6,720
 New Hampshire Journal Cong. " \$1,052
 Vermont Chronicle Cong. " \$1,470
 Vermont Watchman Rep. " \$4,000
 News Rep. Northfield \$1,500
 Reveille (monthly) Coll. " 325

CIRCULATION: † Publishers' reports. Roman figures—estimated. * Sworn. † County-seat.
 POPULATION: § Estimated. Unmarked—Census of 1880.

WINDHAM CO.....Pop. 26,763

Rep. vote in 1884, 3,788; Dem. 1,703; Pro. 136; Gbk. 16.
Location—Southeast, bordering on Massachusetts, and separated from New Hampshire by the Connecticut River; area about 800 sq. m. **Natural Features**—Surface hilly; western part mountainous; large forests. **Chief Products**—Dairy produce, wool, maple-sugar, hay, potatoes, and corn large; oats, and barley; very little wheat; live-stock abundant. **Manufactures** important and varied, principally baby carriages, furniture, leather, lumber, machinery, cabinet organs, sewing machines, carpenters' tools, paper and paper machinery. The Estey and Carpenter organ works are in this county. Manufacturing establishments of all kinds, in 1880, 310; capital invested, \$3,288,125; hands employed, 1,589; value of products, \$3,219,079. **County-seat** Newfane, pop. (township) 1,031.

		<i>Circ</i>
Times	Rep.. Bellows Falls...	*1,752
Holstien-Friesian Register (semi-monthly).....	Stock, Brattleboro	
Household (monthly).....	Fam... "	\$90,000
Vermont Phoenix	Rep.. "	\$3,200
Windham County Reformer —issues a State edition under name of Brattleboro Reformer, comb. circ.*5,273.	Ind. Dem. "	\$5,273
Woman's Magazine (mo.).....	Lit... "	\$6,000
Londonderry Sifter.....	Ind. South Londonderry	\$1,072

WINDSOR CO.....Pop. 35,196

Rep. vote in 1884, 5,110; Dem. 1,601; Pro. 115; Gbk. 58.
Location—Southeast, separated from New Hampshire by the Connecticut River; area about 1,000 sq. m. **Natural Features**—Surface in western part mountainous, in others hilly; soil fertile; large forests. **Chief Products**—Dairy produce, potatoes, wool, hay, maple-sugar, corn, oats, buckwheat, and wheat; live-stock very numerous. **Manufactures** extensive, mainly carriages, farm implements, furniture, iron, leather, lime, lumber, machinery, saddlery and woollen cloths, the latter the chief industry. Manufacturing establishments of all kinds, in 1880, 330; capital invested, \$2,886,905; hands employed, 2,567; value of products, \$4,218,782. **County-seat** Woodstock, pop. \$2,815.

		<i>Circ</i>
Courier	Dem.. Bethel.....	
Vermont Tribune.....	Ind... Ludlow.....	*2,350
White River Herald.....	Local, South Royalton.	\$896
Reporter.....	Rep.. Springfield.....	\$1,920
Landmark.....	Local, White River } Junction. }	1,700
Vermont Journal—prints eds, under names of Vermont Journal, Bradford, Orange Co., Vt., and Granite State Journal, Hanover, Grafton Co., and Keene, Cheshire Co., N. H., comb. circ. 3,600.	Rep... Windsor	3,600
Spirit of the Age—prints an edition under name of Democrat and Courier, Rutland, Rutland Co	Dem.. Woodstock†	800
Vermont Standard.....	Rep... "	\$1,300

CIRCULATION: † Publishers' reports. Roman figures—estimated. * Sworn, † County-seat.
 POPULATION: § Estimated. Unmarked—Census of 1880.

VIRGINIA.

Population 1,512,565.....Dem. Plur. 6,141

Colored pop., 681,616.

Dem. vote, 145,497; Rep. 139,356.

STATE CAPITAL, RICHMOND.

VIRGINIA is bounded north by West Virginia and Maryland, east by Maryland and the Atlantic Ocean, south by North Carolina and Tennessee, and west by Kentucky and West Virginia. Its greatest length from east to west is about 440 miles, its greatest breadth 192 miles; land area, 40,125 square miles. The surface is divided into six great natural divisions, the Tidewater comprising the south and southeast; the Middle, an undulating plain, extending westward to the Coast Range; the Piedmont, from the Coast Range to the Blue Ridge Mountains, and from the Potomac River to North Carolina; the Blue Ridge, stretching across the State in a southwesterly direction; the Valley—a part of the great Appalachian Valley, reaching from Canada to Alabama—a broad belt of rolling country between the Blue Ridge and the Kittatinny or North Mountain; and the Appalachian, a mountainous region traversed by the Alleghenies. The soil in the Tidewater region is a light sandy loam, yielding large crops of vegetables and small fruits. The Valley Region has a rich fertile soil, well adapted for cereals. Much of the Mountain Region is uncultivated and chiefly forest land; but the parallel valleys are very fertile. The Piedmont, Blue Ridge, Valley, and Appalachian regions are noted for their grasses. The yield of tobacco is only equaled by that of Kentucky. Some cotton is grown in the Tidewater section; fruit grows all over the State. A considerable part of the tide-water region is devoted to raising early vegetables for northern markets. Dairying, stock-raising, and wool-growing are important industries. The timber export is large. There are profitable fisheries of bass, shad, etc., and the oyster trade is very important. The manufacturing interests are comparatively small, but are increasing, the chief seats being Richmond, Alexandria, Danville, and Lynchburg. The number of manufacturing establishments in 1880, was 5,710; amount of capital invested in them, \$26,963,990; total number of hands employed, 40,184; amount paid in wages \$7,425,261; value of materials used, \$32,883,933; value of products, \$51,780,992. Virginia has excellent natural advantages for commerce, but it is only lately that she has begun to take a prominent part in foreign trade. There are beds of anthracite, semi-bituminous, and bituminous coal in the southwestern counties, not much developed; salt is an important product of this region. There are coal-bearing strata in other parts of the State, particularly near Richmond; the coal is bituminous, and generally of good quality. Virginia has vast beds of gypsum and marl, abundant iron-ore, fine granite, marble, and other building stones; zinc, sulphur, kaolin, fire-clay, and many other minerals. It abounds in mineral springs of great reputation.

There are 100 Counties in Virginia. Newspapers are published in 70.—Cities, towns, and villages in which papers are published number 99, of which 58 designated by a dagger (†) are county-seats. Of the 233 papers which insert advertisements published in the State, 20 are daily, 2 tri-weekly, 6 semi-weekly, 170 weekly, 3 semi-monthly, 31 monthly, and 1 bi-monthly.

ACCOMACK CO.....Pop. 24,408

Dem. vote in 1884, 2,949; Rep. 1,697. (9,393 col'd pop.)

Location—A peninsula on the east side of Chesapeake Bay, and adjoining Maryland on the north; area about 430 sq. m. **Natural Features**—Surface level; soil moderately fertile. **Chief Products**—Large yield of corn, oats, white and sweet potatoes, butter, and wool. Manufacturing establishments of all kinds, in 1880, 47; capital invested, \$60,750; hands employed, 151; value of products, \$112,291. **County-seat** Accomack Court House, pop. 3800.

Circ
Peninsular Enterprise.....Dem..Accomack C. H.,†
Times.....Dem..Onancock..... 800

ALBEMARLE CO.....Pop. 32,618

Dem. vote in 1884, 2,941; Rep. 2,587. (16,664 col'd pop.)

Location—Central, bordering on James River; Blue Mountains on the northwest border; area about 680 sq. m. **Natural Features**—Surface hilly and undulating; soil generally fertile. **Chief Products**—Large yield of tobacco, corn, wheat, oats, and wool. Manufacturing establishments of all kinds, in 1880, 112; capital invested, \$378,200; hands employed, 371; value of all products, \$436,990. **County-seat** Charlottesville, pop. 5,000.

Circ
Chronicle.....Conserv. Charlottesville† 600
Fruit and Grape Grower (mo.)..Fruit Cult. “ ..
Jeffersonian Republican.....Dem.. “ .. 1,500
Monticello Farmer and Agric. “ ... 3,784
Grape Grower (mo.).....Agric. “ ..
Poultry Messenger (mo.).....Poult. “ ..
Courier.....Dem..Scottsville..... †600

Annals of Mathematics } Math Univ. of Virginia 375
(bi-monthly)..... }
Virginia University Maga- } Coll... “ 250
zine (monthly)..... }

ALEXANDRIA CO.....Pop. 17,546

Dem. vote in 1884, 1,994; Rep. 1,782. (7,577 col'd pop.)

Location—Northeast, separated from the District of Columbia by the Potomac River; area about 40 sq. m. **Natural Features**—Surface hilly and soil poor. **Chief Products**—Corn, wheat, oats, and hay. Bricks manufactured in large numbers. Manufacturing establishments of all kinds, in 1880, 120; capital invested, \$362,330; hands employed, 727; value of all products, \$614,289. **County-seat**, Alexandria, pop. 13,659.

Circ
Gazette (daily).....Dem..Alexandria†...
Gazette (tri-weekly).....Dem.. “ ..
Item (daily).....Ind... “ ..
Old Dominion Mercury.....Ind... “ .. 850
Southern Fireman (mo.).....Fire.. “ ..

ALLEGHANY CO.....Pop. 5,586

Rep. vote in 1884, 993; Dem. 731. (1,132 col'd pop.)

Location—West, bordering on West Virginia; area about 500 sq. m. **Natural Features**—Main ridge of the Alleghenies on northwest border; other ranges cross it; pig iron, iron ore, and lumber. **Chief Products**—Wheat, corn, oats, tobacco; two very large blast furnaces at Low Moor and Long Dale. Manufacturing establishments of all kinds, in 1880, 13; capital invested, \$1,065,300; hands employed, 174; value of products, \$223,603. **County-seat** Covington, pop. 3550.

Circ
Alleghany Sentinel.....Dem..Covington†..... †450

CIRCULATION: † Publishers' reports. Roman figures—estimated. * Sworn. † County-seat.
POPULATION: ‡ Estimated. Unmarked—Census of 1880.

AMELIA CO.....Pop. 10,377

Rep. vote in 1884, 1,048; Dem. 590. (7,341 col'd pop.)
Location—Southeast-central; area about 960 sq. m.
Natural Features—Surface diversified; soil fertile.
Chief Products—Tobacco, corn, wheat, and oats.
Manufacturing establishments of all kinds, in 1880, 33;
capital invested, \$80,600; hands employed, 75; value of
products, \$114,394. County-seat Amelia Court House,
pop. —
No Papers.

AMHERST CO.....Pop. 18,709

Dem. vote in 1884, 1,969; Rep. 1,963. (8,710 col'd pop.)
Location—West-central; area about 430 sq. m.
Natural Features—Surface diversified; Blue Ridge on
north-west border; soil fertile; large forests.
Chief
Products—Tobacco, corn, oats, wheat, and butter.
Manufacturing establishments of all kinds, in 1880, 83;
capital invested, \$134,990; hands employed, 127; value of
products, \$146,368. County-seat Amherst Court House,
pop. 580.
Circ
New Era.....Dem. Amherst C. H. † 4600
Whitehead's Democrat.....Dem.. " ...

APPOMATTOX CO.....Pop. 10,080

Rep. vote in 1884, 880; Dem. 849. (4,937 col'd pop.)
Location—South-central; area about 280 sq. m.
Natural Features—Surface diversified and hilly; soil
productive; large forests.
Chief Products—Tobacco,
corn, wheat, and oats. Manufacturing establishments of
all kinds, in 1880, 19; capital invested, \$45,400; hands em-
ployed, 52; value of products, \$71,427. County-seat
Appomattox Court House, pop. —
No Papers.

AUGUSTA CO.....Pop. 35,710

Dem. vote in 1884, 3,332; Rep. 2,472. (9,303 col'd pop.)
Location—West, bordering on West Virginia; area
about 900 sq. m.
Natural Features—Blue Ridge on
south-east border; part of the Great Valley of Virginia;
surface uneven; soil very fertile; iron-ore and lime-stone.
Chief Products—Wheat, oats, rye, corn, butter, wool,
hay, and pork. Manufacturing establishments of all
kinds, in 1880, 208; capital invested, \$978,276; hands em-
ployed, 531; value of products, \$932,612. County-seat
Staunton, pop. 57,500.
Circ
Augusta County Argus.....Ind....Staunton †.....
Goodson Gazette.....Deaf Mute. " †800
Spectator.....Dem.. " †1,440
Valley Virginian.....Rep.. " †2,200
Vindicator.....Dem.. " †1,748
Virginia Critic (Colored).....Rep.. " 600

BATH CO.....Pop. 4,482

Dem. vote in 1884, 492; Rep. 359. (961 col'd pop.)
Location—West, bordering on West Virginia; area
about 750 sq. m.
Natural Features—Mountainous,
with much forest; good pasture; soil in the valleys fer-
tile; many medicinal springs; bath, alum, warm, heal-
ing, and hot springs.
Chief Products—Corn, wheat,
and oats; considerable rye and Irish potatoes.
Manufacturing establishments of all kinds, in 1880, 8; capital in-
vested, \$33,300; hands employed, —; value of products,
\$32,584. County-seat Warm Springs, pop. (township)
1,675.
No Papers.

BEDFORD CO.....Pop. 31,205

Dem. vote in 1884, 3,397; Rep. 2,007. (12,678 col'd pop.)
Location—Southwest-central; area about 840 sq. m.
Natural Features—Surface hilly and mountainous;
the Blue Ridge, including the Peaks of Otter, on northwest
border; soil fertile.
Chief Products—Tobacco, corn,
oats, and wheat; live-stock numerous; swine leading.
Manufacturing establishments of all kinds, in 1880, 120;
capital invested, \$244,716; hands employed, 679; value of
products, \$559,228. County-seat Liberty, pop. 32,500.
Circ
Bedford Democrat.....Dem.. Liberty †..... †750
Bedford Index.....Ind. Dem. " *950

BLAND CO.....Pop. 5,004

Dem. vote in 1884, 501; Rep. 465. (254 col'd pop.)
Location—Southwest, bordering on West Virginia;
area about 400 sq. m.
Natural Features—Surface
mountainous; much forest.
Chief Products—Corn,
wheat, oats, hay; live-stock. Manufacturing establish-
ments of all kinds, in 1880, 6; capital invested, \$16,750;
hands employed, —; value of products, \$21,964. County-
seat Bland Court House, pop. 380.
Circ
South-West.....Rep.. Bland C.H. †..... †850

BOTETOURT CO.....Pop. 14,809

Dem. vote in 1884, 1,614; Rep. 1,073. (4,651 col'd pop.)
Location—West-central; area about 550 sq. m.
Natural Features—Surface mountainous; Blue
Ridge and Peaks of Otter on southeast border.
Chief
Products—Tobacco, wheat, corn, oats; live-stock.
Manufacturing establishments of all kinds, in 1880, 106; capi-
tal invested, \$380,330; hands employed, 293; value of prod-
ucts, \$307,484. County-seat Fincastle, pop. 675.
Circ
Gazette.....Local. Buchanan
Herald.....Dem.. Fincastle †..... †1,164

BRUNSWICK CO.....Pop. 16,707

Rep. vote in 1884, 1,566; Dem. 1,107. (10,626 col'd pop.)
Location—Southeast, bordering on North Carolina,
area about 680 sq. m.
Natural Features—Surface un-
dulating; soil productive.
Chief Products—Tobacco,
corn, oats, wheat; live-stock. Manufacturing establish-
ments of all kinds, in 1880, 83; capital invested, \$50,700;
hands employed, 68; value of products, \$105,250. County-
seat Lawrenceville, pop. 238.
No Papers.

BUCHANAN CO.....Pop. 5,694

Dem. vote in 1884, 287; Rep. 243. (33 col'd pop.)
Location—Southwest, bordering on Kentucky and
West Virginia; area about 510 sq. m.
Natural Features—
Surface mostly mountainous; Cumberland Mountains
on northwest border; large forests; timber and coal in
abundance; iron and mica.
Chief Products—Butter,
corn, and oats; little wheat; live-stock. No manufac-
tures in 1880. County-seat Grundy, pop. 5250.
No Papers.

BUCKINGHAM CO.....Pop. 15,540

Rep. vote in 1884, 1,646; Dem. 1,176. (8,715 col'd pop.)
Location—Central; area about 690 sq. m.
Natural
Features—Surface rolling, and soil good near the
streams; iron, slate, and some gold; much excellent
timber.
Chief Products—Corn, tobacco, oats, wheat,
and sumac; live-stock. Manufacturing establishments of
all kinds, in 1880, 44; capital invested, \$75,250; hands em-
ployed, 88; value of products, \$125,012. County-seat
Buckingham Court House, pop. —
No Papers.

CAMPBELL CO.....Pop. 36,250

Dem. vote in 1884, 4,133; Rep. 3,338. (13,964 col'd pop.)
Location—South-central; area about 450 sq. m.
Natural Features—Surface hilly and soil fertile;
extensive forests; iron-ore; granite abundant.
Chief
Products—Tobacco, corn, oats, wheat; live-stock.
Manufacturing establishments of all kinds, in 1880, 164;
capital invested, \$1,020,720; hands employed, 2,868; value
of products, \$3,510,591. County-seat Rustburg, pop. 124
Circ
Advance (daily).....Dem.. Lynchburg..... †1,560
Advance (semi-wkly).....Dem.. " 225
Advance.....Dem.. " †2,500
Laboring Man (Colored).....Rep.. " †470
Labor Record.....Labor. " 768
Literary Messenger.....Fam.. "
News (daily).....Conserv. " 894
News (tri-weekly).....Conserv. "
News.....Conserv. " 1,296
Virginian (daily).....Conserv. " †1,609
Virginian.....Conserv. " †1,700
Campbell County Record.....Dem.. Rustburg †..... †550

CAROLINE CO.....Pop. 17,243

Rep. vote in 1884, 1,547; Dem. 1,506. (9,637 col'd pop.)
Location—East, area about 500 sq. m.
Natural Fea-
tures—Surface hilly; soil good in the river bottoms.
Chief Products—Tobacco, corn, wheat, and oats;
some live-stock. Manufacturing establishments of all
kinds, in 1880, 43; capital invested, \$114,300; hands em-
ployed, 163; value of products, \$124,026. County-seat
Bowling Green, pop. 426.
Circ
Caroline Sentinel.....Dem.. Bowling Green †..... 509

CARROLL CO.....Pop. 13,323

Dem. vote in 1884, 1,234; Rep. 998. (346 col'd pop.)
Location—Southwest, bordering on North Carolina,
area about 540 sq. m.
Natural Features—Surface hilly;
Blue Ridge Mountains on the southeast border; soil well
suited for grazing.
Chief Products—Corn, oats, rye,
wheat, potatoes, butter; live-stock. Manufacturing es-
tablishments of all kinds, in 1880, 63; capital invested,
\$61,800; hands employed, 33; value of products, \$113,248.
County-seat Hillsville, pop. 297.
Circ
Virginian.....Dem.. Hillsville †..... †350

CIRCULATION: † Publishers' reports, Roman figures—estimated, *Sworn, † County-seat,
POPULATION: § Estimated, Unmarked—Census of 1880.

CHARLES CITY CO.... Pop. 5,512

Rep. vote in 1884, 674; Dem. 350. (3,752 col'd pop.)
Location—Southeast, bordering on the James River; area about 190 sq. m. **Natural Features**—Surface undulating; soil fertile. **Chief Products**—Corn, wheat, and oats; live-stock. Manufacturing establishments of all kinds, in 1880, 16; capital invested, \$26,400; hands employed, 32; value of products, \$53,231. **County-seat** Charles City Court House, pop. —. No Papers.

CHARLOTTE CO..... Pop. 16,653

Dem. vote in 1884, 1,604; Rep. 1,016. (10,908 col'd pop.)
Location—South-central; area about 500 sq. m. **Natural Features**—Surface hilly; soil productive. **Chief Products**—Tobacco, corn, oats, and wheat; live-stock. Manufacturing establishments of all kinds, in 1880, 40; capital invested, \$86,375; hands employed, 90; value of products, \$129,606. **County-seat** Charlotte C. H., pop. 353.

Circ
 Gazette.....Local. Charlotte C. H. † \$534
 (Smithville P. O.)

CHESTERFIELD CO.... Pop. 25,085

Dem. vote in 1884, 2,644; Rep. 2,175. (10,538 col'd pop.)
Location—Southeast-central, bordering on the James River; area about 500 sq. m. **Natural Features**—Surface uneven; soil particularly adapted to the raising of small fruits, grapes, and trucking. **Chief Products**—Corn, tobacco, oats, and wheat; live-stock. Manufacturing—castings, cotton goods, flour, leather, lumber, tobacco, twine, and wooden ware. Manufacturing establishments of all kinds, in 1880, 60; capital invested, \$475,630; hands employed, 807; value of products, \$754,635. **County-seat** Chesterfield, pop. —. No Papers.

CLARKE CO..... Pop. 7,682

Dem. vote in 1884, 1,183; Rep. 478. (2,562 col'd pop.)
Location—North, bordering on West Virginia; area about 230 sq. m. **Natural Features**—Part of the Great Valley of Virginia; Blue Ridge on east border; surface diversified; soil very fertile. **Chief Products**—wheat, corn, oats, hay, and wool; live-stock. A few carriage shops, grist and saw mills. Manufacturing establishments of all kinds, in 1880, 41; capital invested, \$55,200; hands employed, 93; value of products, \$139,413. **County-seat** Berryville, pop. 3750.

Circ
 Clarke Courier.....Dem. Berryville †..... \$504

CRAIG CO..... Pop. 3,794

Dem. vote in 1884, 544; Rep. 111. (236 col'd pop.)
Location—Southwest, bordering on West Virginia; area about 300 sq. m. **Natural Features**—Surface mountainous; main range of Alleghenies on northwestern border; soil fertile. **Chief Products**—Corn, oats, wheat, butter, and hay; live-stock. Manufacturing establishments of all kinds, in 1880, 17; capital invested, \$19,838; hands employed, 15; value of products, \$41,339. **County-seat** New Castle, pop. 3250.

Circ
 Record.....Local. New Castle †..... \$375

CULPEPER CO..... Pop. 13,408

Dem. vote in 1884, 1,395; Rep. 1,125. (623 col'd pop.)
Location—Northeast; area about 400 sq. m. **Natural Features**—Surface diversified with hill and dale; soil fertile. **Chief Products**—Lumber, sumac, corn, wheat, oats, potatoes, butter, wool, hay; live-stock. Flour bark, and plaster mills. Fruit packing establishment, Manufacturing establishments of all kinds, in 1880, 67; capital invested, \$53,355; hands employed, 143; value of products, \$322,684. **County-seat** Culpeper Court House, pop. 1,613.

Circ
 Exponent.....Ind. Dem. Culpeper †..... \$800
 Piedmont Advance.....Dem. " "..... 1700

CUMBERLAND CO..... Pop. 10,540

Rep. vote in 1884, 1,080; Dem. 600. (7,419 col'd pop.)
Location—Central; area about 280 sq. m. **Natural Features**—Surface undulating; soil in places worn out. **Chief Products**—Tobacco, corn, wheat, oats; some live-stock. Manufacturing establishments of all kinds, in 1880, 45; capital invested, \$62,825; hands employed, 73; value of products, \$128,003. **County-seat** Cumberland Court House, pop. —. No Papers.

DICKENSON CO..... Pop. 4,500

Dem. vote in 1884, 288; Rep. vote, 234.
Location—Southwest, bordering on Kentucky; area about 600 sq. m. **Natural Features**—Surface hilly, soil generally fertile; well timbered and watered. Fine building stone, bituminous and cannel coal, hematite iron ore, and other minerals. **Chief Products**—Corn, wheat, rye, oats, sugar cane, potatoes, hay, wool; live-stock. Manufacturing—Grist, saw and planing mills, etc. **County-seat** Clintwood, pop. 320.

CIRCULATION: † Publishers' reports. Roman figures—estimated. * Sworn. † County-seat.
 POPULATION: § Estimated. Unmarked—Census of 1880.

tite iron ore, and other minerals. **Chief Products**—Corn, wheat, rye, oats, sugar cane, potatoes, hay, wool; live-stock. Manufacturing—Grist, saw and planing mills, etc. **County-seat** Clintwood, pop. 320.

Circ
 Big Sandy.....Dem. Clintwood †.....
 Tribune.....Rep. " "..... 250

DINWIDDIE CO..... Pop. 32,870

Rep. vote in 1884, 4,170; Dem. 2,474. (20,329 col'd pop.)
Location—Southeast; area about 540 sq. m. **Natural Features**—Surface rolling; soil fertile. **Chief Products**—Tobacco, corn, oats, wheat, hay; live-stock. Manufacturing quite numerous, including carriages, castings, cottons, farm implements, fertilizers, machinery, paper, and tobacco factories. Manufacturing establishments of all kinds, in 1880, 146; capital invested, \$1,863,740; hands employed, 4,269; value of products, \$4,694,147. **County-seat** Dinwiddie Court House, pop. —.

Circ
 Index-Appeal (daily).....Dem. Petersburg..... \$3,487
 Index-Appeal.....Dem. " "..... \$1,672
 Masonic Visitor (Col'd) (mo.)..... " ".....
 Rural Messenger.....Agric. " "..... \$2,808
 Virginia Lancet (Colored).....Rep. " "..... *900

ELIZABETH CITY CO. Pop. 10,689

Rep. vote in 1884, 1,481; Dem. 525. (6,536 col'd pop.)
Location—Southeast, bordering on the Chesapeake; area about 50 sq. m. **Natural Features**—Surface level; soil fertile. **Chief Products**—Corn, wheat, oats, and potatoes. Manufacturing establishments of all kinds, in 1880, 43; capital invested, \$79,735; hands employed, 346; value of products, \$160,458. **County-seat** Hampton, pop. 3,200.

Circ
 Home Bulletin.....Ind. Hampton †.....
 Monitor.....Ind. " ".....
 Southern Workman (mo.).....Ind. " "..... \$2,800

ESSEX CO..... Pop. 11,032

Rep. vote in 1884, 1,105; Dem. 553. (7,572 col'd pop.)
Location—East, bordering on the Rappahannock River; area about 300 sq. m. **Natural Features**—Surface uneven; soil fertile. **Chief Products**—Corn, wheat, and oats. Manufacturing establishments of all kinds, in 1880, 37; capital invested, \$31,150; hands employed, 212; value of products, \$166,270. **County-seat** Rappahannock, pop. 574. No Papers.

FAIRFAX CO..... Pop. 16,025

Dem. vote in 1884, 1,833; Rep. 1,631. (5,361 col'd pop.)
Location—Northeast, bordering on the Potomac River; area about 440 sq. m. **Natural Features**—Surface generally hilly; soil fertile. **Chief Products**—Corn, wheat, oats, butter, hay; live-stock. — There are some carriage shops, brickyards, and lumber and flour mills. Manufacturing establishments of all kinds, in 1880, 47; capital invested, \$239,500; hands employed, 114; value of products, \$337,916. **County-seat** Fairfax Court House, pop. 450.

Circ
 Herald.....Dem. Fairfax C.H. †.....
 National Farm and Fireside }
 (semi-mo.).....Grange Camp ..

FAUQUIER CO..... Pop. 22,993

Dem. vote in 1884, 2,639; Rep. 1,477. (9,306 col'd pop.)
Location—Northeast; area about 720 sq. m. **Natural Features**—Surface gently rolling; Blue Ridge on northwest border; soil productive and rich; magnesia, soapstone, gold, white sulphur mineral springs. **Chief Products**—Corn, wheat, oats, butter, wool, hay; live-stock; grazing an important industry. Manufacturing establishments of all kinds, in 1880, 69; capital invested, \$77,040; hands employed 100; value of products, \$148,268. **County-seat** Warrenton, pop. \$1,700.

Circ
 True Index.....Dem. Warrenton †..... 850
 Virginian.....Dem. " "..... 960

FLOYD CO..... Pop. 13,255

Rep. vote in 1884, 1,097; Dem. 362. (1,274 col'd pop.)
Location—South-southwest; area about 320 sq. m. **Natural Features**—Surface mountainous; situated in the Blue Ridge region; soil adapted for grain and pasture; copper and iron-ore. **Chief Products**—Corn, oats, rye, wheat, butter, tobacco; live-stock. Much fruit raised, dried and green apples heavily exported. Manufacturing establishments of all kinds, in 1880, 105; capital invested, \$76,330; hands employed, 101; value of products, \$180,523. **County-seat** Floyd Court House, pop. 477.

Circ
 Floyd News.....Rep. Floyd C. H. †.....

FLUVANNA CO.....Pop. 10,802

Dem. vote in 1884, 1,647; Rep. 826. (5,290 col'd pop.)
Location—Central; area about 270 sq. m. **Natural Features**—Surface hilly and broken; soil fertile in parts, in others sterile. Gold and iron mines on Bird Creek near Columbia are being largely developed. **Chief Products**—Tobacco, corn, wheat, oats; live-stock, principally swine. Manufacturing establishments of all kinds, in 1880, 37; capital invested, \$44,330; hands employed, 86; value of products, \$100,975. **County-seat** Palmyra, pop. 3280.

Bulletin.....Local Columbia..... *Circ* 1430

FRANKLIN CO.....Pop. 25,084

Dem. vote in 1884, 2,617; Rep. 1,499. (8,016 col'd pop.)
Location—Southwest; area about 1,450 sq. m. **Natural Features**—Blue Ridge on northwest border; surface hilly; soil productive; iron-ore, asbestos and mica. **Chief Products**—Tobacco, corn, oats, wheat, white and sweet potatoes, butter; live-stock; several tobacco factories. Manufacturing establishments of all kinds, in 1880, 73; capital invested, \$37,763; hands employed, 168; value of products, \$203,745. **County-seat** Rocky Mount, pop. 5900.

Franklin Times.....Dem..Rocky Mount f.. *Circ* 525

FREDERICK CO.....Pop. 17,553

Dem. vote in 1884, 2,253; Rep. 1,232. (3,555 col'd pop.)
Location—Extreme North, bordering on West Virginia; area about 830 sq. m. **Natural Features**—A part of the Great Valley of Virginia, and in places mountainous; soil very fertile. **Chief Products**—Wheat, oats, corn, potatoes, butter, wool, hay; live-stock. **Manufactories** numerous: carriages, flour, gloves, paper, shoes, stoves, and woollens. Manufacturing establishments of all kinds, in 1880, 106; capital invested, \$79,024; hands employed, 740; value of products, \$1,201,362. **County-seat** Winchester, pop. 55,500.

Leader.....Rep..Winchester f.... 760
 News.....Dem.. " " " 1700
 Times.....Dem.. " " " 1,150

GILES CO.....Pop. 8,794

Dem. vote in 1884, 900; Rep. 597. (1,106 col'd pop.)
Location—Southwest; area about 490 sq. m. **Natural Features**—Surface rugged and mountainous, parts too steep for cultivation; soil fertile in the valley and near the streams. **Chief Products**—Corn, wheat, oats, rye, hay; live-stock. The people extensively engaged in mining, principally iron. Manufacturing establishments of all kinds, in 1880, 41; capital invested, \$93,705; hands employed, 179; value of products, \$82,163. **County-seat** Pearisburg, pop. 235.

Virginian.....Dem..Pearisburg f.... *Circ* 672

GLOUCESTER CO.....Pop. 11,876

Rep. vote in 1884, 1,266; Dem. 1,075. (6,535 col'd pop.)
Location—East, bordering on Chesapeake Bay; area about 230 sq. m. **Natural Features**—Soil of western portion light and productive, eastern portion heavy and very rich lowlands; pine and hard woods. **Chief Products**—Corn, wheat, oats, hay, truck, peanuts, cattle, horses, swine, and sheep, oysters and fish. **Manufactures**—Fish-oil, fertilizers, lumber and flour. Manufacturing establishments of all kinds, in 1880, 16; capital invested, \$46,550; hands employed, 49; value of products, \$75,813. **County-seat** Gloucester Court House, pop. 250.

Tidewater Virginian.....Dem..Gloucester C.H.† 1744

GOOCHLAND CO.....Pop. 10,292

Rep. vote in 1884, 1,040; Dem. 752. (6,234 col'd pop.)
Location—East-central; area about 260 sq. m. **Natural Features**—Surface undulating; soil is or was productive; coal, kaolin, mica, and soapstone in large quantities; gold and plumbago are found. Large deposits of fire brick clay at and near county seat. **Chief Products**—Corn, tobacco, wheat, oats; live-stock. Flour mills. Manufacturing establishments of all kinds, in 1880, 29; capital invested, \$77,810; hands employed, 71; value of products, \$128,278. **County-seat** Goochland Court House, pop. —

No Papers.

GRAYSON CO.....Pop. 13,068

Dem. vote in 1884, 1,105; Rep. 801. (997 col'd pop.)
Location—South-southwest, bordering on North Carolina; area about 460 sq. m. **Natural Features**—Surface mountainous; Iron Mountain on northwest border; soil adapted for grazing; iron and other minerals abundant; white sulphur springs. **Chief Products**—Corn, oats, rye, wheat, butter, wool, hay; live-stock. Flour mills.

Manufacturing establishments of all kinds, in 1880, 46; capital invested, \$57,825; hands employed, 43; value of products, \$106,134. **County-seat** Independence, pop. 198.

Grayson Gazette.....Dem..Independence † 1700
 Grayson Journal.....Rep... " " 1520

GREENE CO.....Pop. 5,830

Dem. vote in 1884, 550; Rep. 408. (1,824 col'd pop.)
Location—North-central; area about 200 sq. m. **Natural Features**—Surface uneven, crossed by high ridges; the Blue Ridge on the northwest border; the valleys are fertile. **Chief Products**—Tobacco, corn, oats, wheat; live-stock. Manufacturing establishments of all kinds, in 1880, 19; capital invested, \$34,000; hands employed, 31; value of products, \$64,937. **County-seat** Stanardsville, pop. 808.

No Papers.

GREENVILLE CO.....Pop. 8,407

Rep. vote in 1884, 1,083; Dem. 540. (5,649 col'd pop.)
Location—South-southeast, bordering on North Carolina; area about 330 sq. m. **Natural Features**—Surface generally level and well wooded; soil moderately fertile. **Chief Products**—Tobacco, corn, oats, wheat, cotton and peanuts. Manufacturing establishments of all kinds, in 1880, 27; capital invested, \$38,975; hands employed, 94; value of products, \$92,067. **County-seat** Emporia, pop. —

No Papers.

HALIFAX CO.....Pop. 33,588

Dem. vote in 1884, 3,893; Rep. 2,954. (20,235 col'd pop.)
Location—South, bordering on North Carolina; area about 800 sq. m. **Natural Features**—Surface hilly, and soil fertile; iron, copper, plumbago, manganese, and marl are the mineral deposits. **Chief Products**—Tobacco, corn, oats, wheat, white and sweet potatoes, pork; live-stock. Tobacco largely manufactured at South Boston. Manufacturing establishments of all kinds, in 1880, 101; capital invested, \$156,270; hands employed, 305; value of products, \$368,327. **County-seat** Halifax Court House, pop. 621.

Advertiser.....Local, Halifax C. H. † 1400
 Halifax Record.....Dem..South Boston... 1700
 Southern Republican.....Rep... " " "

HANOVER CO.....Pop. 18,588

Dem. vote in 1884, 1,816; Rep. 1,488. (9,233 col'd pop.)
Location—East; area about 440 sq. m. **Natural Features**—Surface diversified; soil productive. **Chief Products**—Tobacco, corn, wheat, oats, white and sweet potatoes, butter; live-stock. Some flour and saw mills. Manufacturing establishments of all kinds, in 1880, 49; capital invested, \$32,355; hands employed, 132; value of products, \$137,908. **County-seat** Hanover Court House, pop. —

Randolph Macon Monthly.....Coll..Ashland..... *Circ* 1400

HENRICO CO.....Pop. 90,000

Rep. vote in 1884, 2,174; Dem. 1,755. (38,126 col'd pop.)
Location—East, bordering on the James River; area about 330 sq. m. **Natural Features**—Surface slightly hilly; soil mostly light and poor. **Chief Products**—Wheat, corn, oats, white and sweet potatoes, hay; live-stock; good soft coal. **Manufactures** extensive, principally at Richmond, comprising carriages, cars, clothing, farm implements, iron, metallic wares, saddlery, tobacco, snuff, cigars, etc. Manufacturing establishments of all kinds, in 1880, 626; capital invested, \$6,991,316; hands employed, 14,352; value of products, \$20,997,134. **County-seat** Richmond, pop. 575,000.

Anzeiger (daily)—see Vir. } *Circ*
 grintoche Zeitung..... } Dem..Richmond f.... 500
 Catholic Visitor.....Cath.. " " 1,500
 Central Presbyterian.....Presb. " " 3,300
 Christian Advocate.....Meth. " " 13,500
 College Messenger (monthly). Coll... " " 350
 Commercial and Industrial } Com. " " "
 South..... }
 Critic..... " " "
 Dispatch (daily).....Dem.. " " 10,251
 Dispatch (semi-wkly).....Dem.. " " 920
 Dispatch.....Dem.. " " 12,304
 Earnest Worker (monthly). Presb.. " " 11,000
 Educational Journal of } Educ. " " 1,500
 Virginia (monthly)..... }
 Every Saturday Journal.....Fam.. " " "
 Farm Journal (monthly).....Agric. " " "
 Mercantile & Manufactur- }
 ing Journal (monthly)..... } " " 13,000

CIRCULATION: † Publishers' reports. Roman figures—estimated. * Sworn. † County-seat.
 POPULATION: § Estimated. Unmarked—Census of 1880.

Missionary (monthly).....	Presb. Richmond†\$5,500
Missionary Weekly.....	Disci. " " 3,000
Planet (Colored).....	Rep. " "12,143
Practice (monthly).....	Med. " " 2,000
Religious Herald.....	Bapt. " "18,600
Sonntagsblatt (Sunday).....	Ind. " " 800
Southern Churchman.....	Episc. " "14,654
Southern Clinic (monthly).....	Med. " " 1,500
Southern Planter (mo.).....	Agric. " " 3,500
State (daily).....	Dem. " "14,500
State (semi-weekly).....	Dem. " " 1500
State.....	Dem. " "12,500
Times (daily).....	Dem. " " 700
Virginia Law Journal (mo.).....	Legal. " " 1527
Virginia Medical Monthly.....	Med. " " 1,300
Virginia Real Estate Journal.....	R. Est. " " Adv.
Virginia Staats Gazette (daily).....	Ind. " " 525
Virginia Star (Colored).....	Rep. " " 1,600
Virginische Zeitung (Sunday).....	Dem. " " 850
Whig (daily).....	Dem. " " 800
Whig.....	Dem. " " 800

HENRY CO.....Pop. \$18,500

Rep. vote in 1884, 1,411; Dem. 1,356. (7,396 col'd pop.)
Location—South, bordering on North Carolina; area about 400 sq. m. **Natural Features**—Surface hilly; soil fertile. **Chief Products**—Tobacco, corn, oats, wheat; live-stock. Some tobacco factories. Manufacturing establishments of all kinds, in 1880, 56; capital invested, \$281,825; hands employed, 547; value of products, \$387,320. **County-seat** Martinsville, pop. (twp.) \$2,000.

Henry News.....	Dem. Martinsville † 500
Herald.....	Rep. " "

HIGHLAND CO.....Pop. 5,164

Dem. vote in 1884, 508; Rep. 461. (447 col'd pop.)
Location—West, bordering on West Virginia; area about 400 sq. m. **Natural Features**—Surface mostly table-land; well timbered; soil fertile; main ridge of Alleghenies on northwest border, and the Shenandoah range on the southeast. **Chief Products**—Butter, wool, hay, corn, wheat, oats, rye, buckwheat, potatoes; live-stock, all in moderate quantities. Manufacturing establishments of all kinds, in 1880, 3; capital invested, \$13,200; hands employed, 14; value of products, \$59,545. **County-seat** Monterey, pop. 164.

Highland Recorder.....	Rep. Monterey † \$375
------------------------	-----------------	-------------

ISLE OF WIGHT CO...Pop. 10,572

Rep. vote in 1884, 1,348; Dem. 1,372. (4,562 col'd pop.)
Location—Southeast, bordering on the James River; area about 290 sq. m. **Natural Features**—Surface nearly level, and consists of swamps, pine forests, and tilled lands; soil sandy, not very fertile. **Chief Products**—Corn, pork, oats, white and sweet potatoes, hay; live-stock. Centre of the great peanut region of Virginia. Manufacturing establishments of all kinds, in 1880, 30; capital invested, \$143,450; hands employed, 155; value of products, \$143,977. **County-seat** Isle of Wight Court House, pop. —
 No Papers.

JAMES CITY CO.....Pop. 5,422

Rep. vote in 1884, 786; Dem. 359. (3,195 col'd pop.)
Location—Southeast, bordering on the James and York Rivers; area about 150 sq. m. **Natural Features**—Surface rolling and well wooded with oak and pine. **Chief Products**—Wheat, corn, oats, white and sweet potatoes, butter; live-stock, in small quantities. Manufacturing establishments of all kinds, in 1880, 14; capital invested, \$23,000; hands employed, 55; value of products, \$63,127. **County-seat** Williamsburg, pop. 1,480.

Gazette.....	Local, Williamsburg..
--------------	-----------------------	-------

KING AND QUEEN CO. Pop. 10,502

Dem. vote in 1884, 933; Rep. 926. (6,078 col'd pop.)
Location—East; area about 360 sq. m. **Natural Features**—Surface undulating; soil not very fertile; marl exists in large quantities. **Chief Products**—Corn, wheat, oats, butter, eggs and poultry; live-stock. Timber is cut for cord-wood, railroad ties, staves, scantling, and planking. The lumber business is increasing very fast. Manufacturing establishments of all kinds, in 1880, 33; capital invested, \$44,975; hands employed, 62; value of products, \$77,087. **County-seat** King and Queen Court House, pop. —
 No Papers.

KING GEORGE CO.....Pop. 6,397

Rep. vote in 1884, 730; Dem. 544. (3,286 colored pop.)
Location—East, bordering on the Potomac and Rappahannock Rivers; area about 180 sq. m. **Natural Features**—Surface uneven; soil varied. **Chief Products**—Corn, wheat, oats, butter; live-stock. Manufacturing establishments of all kinds, in 1880, 9; capital invested, \$16,850; hands employed, 20; value of products, \$57,228. **County-seat** King George Court House, pop. —
 No Papers.

KING WILLIAM CO...Pop. 8,751

Rep. vote in 1884, 1,033; Dem. 782. (5,474 col'd pop.)
Location—East; area about 270 sq. m. **Natural Features**—Surface rolling; soil good. **Chief Products**—Corn, wheat, oats, tobacco, butter, white and sweet potatoes; live-stock. Some flour and saw mills. Manufacturing establishments of all kinds, in 1880, 22; capital invested, \$47,125; hands employed, 107; value of products, \$123,300. **County-seat** King William Court House, pop. —

Star.....	Ind. West Point..... 1720
-----------	----------------------	------------

LANCASTER CO.....Pop. 6,160

Rep. vote in 1884, 859; Dem. 667. (3,534 col'd pop.)
Location—East, bordering on Chesapeake Bay; area about 110 sq. m. **Natural Features**—Surface nearly level; soil sandy. **Chief Products**—Corn, wheat, oats; live-stock in small quantities. Manufacturing establishments of all kinds, in 1880, 12; capital invested, \$32,200; hands employed, 69; value of products, \$40,661. **County-seat** Lancaster Court House, pop. 79.
 No Papers.

LEE CO.....Pop. \$17,000

Dem. vote in 1884, 1,334; Rep. 1,020. (924 col'd pop.)
Location—Extreme southwest, bordering on Kentucky and Tennessee; area about 550 sq. m. **Natural Features**—Surface diversified; Cumberland Mountains on northwest border, and Powell's on the eastern; soil fertile in the valley. **Chief Products**—Corn, wheat, oats, potatoes, butter, wool; live-stock, largely sheep and swine. Several wool-carding and cloth-dressing establishments and flour mills. Manufacturing establishments of all kinds, in 1880, 43; capital invested, \$60,563; hands employed, 60; value of products, \$98,578. **County-seat** Jonesville, pop. 450.

Cumberland Eagle.....	Dem. Jonesville †
Virginia Herald.....	Rep. " "1,150

LOUDOUN CO.....Pop. 23,634

Dem. vote in 1884, 2,795; Rep. 1,978. (7,244 col'd pop.)
Location—Northeast, bordering on Maryland; area about 520 sq. m. **Natural Features**—Surface hilly; the Blue Ridge on northwestern border; soil very fertile. **Chief Products**—Corn, wheat, oats, potatoes, butter, wool, hay; live-stock plentiful. Manufacturing establishments of all kinds, in 1880, 171; capital invested, \$265,425; hands employed, 281; value of products, \$423,140. **County-seat** Leesburg, pop. 1,726.

Loudoun Telephone.....	Rep. Hamilton 1744
Mirror.....	Dem. Leesburg † 1960
Washingtonian.....	Dem. " " *984

LOUISA CO.....Pop. 18,942

Rep. vote in 1884, 1,587; Dem. 1,372. (11,531 col'd pop.)
Location—Central; area about 470 sq. m. **Natural Features**—Surface hilly; soil rather poor in spots, but easily improved. **Chief Products**—Tobacco, corn, wheat, oats, butter; live-stock. Some manufacturing of tobacco, flour and pig-iron. Manufacturing establishments of all kinds, in 1880, 50; capital invested, \$117,450; hands employed, 110; value of products, \$183,284. **County-seat** Louisa Court House, pop. 315.

News and Farmer.....	Dem. Louisa C. H. † 700
----------------------	---------------------	-----------

LUNENBURG CO.....Pop. 11,535

Rep. vote in 1884, 1,012; Dem. 811. (6,924 col'd pop.)
Location—Southeast; area about 400 sq. m. **Natural Features**—Surface generally undulating; soil moderately fertile. **Chief Products**—Tobacco, corn, oats, wheat, butter; live-stock. Manufacturing establishments of all kinds, in 1880, 15; capital invested, \$20,750; hands employed, 29; value of products, \$44,616. **County-seat** Lunenburg Court House, pop. —
 No Papers.

CIRCULATION: † Publishers' reports. Roman figures—estimated. * Sworn. † County-seat.
 POPULATION: § Estimated. Unmarked—Census of 1880.

MADISON CO.....Pop. 10,562
 Dem. vote in 1884, 983; Rep. 851. (4,587 col'd pop.)
Location—North; area about 320 sq. m. **Natural Features**—Surface elevated and diversified; Blue Ridge on northwestern border; soil fertile in the valleys. **Chief Products**—Corn, wheat, oats, tobacco, butter; live-stock. Manufacturing establishments of all kinds, in 1880, 62; capital invested, \$85,950; hands employed, 120; value of products, \$168,234. **County-seat** Madison Court House, pop. 461.
 No Papers.

MATTHEWS CO.....Pop. 7,501
 Dem. vote in 1884, 968; Rep. 524. (2,424 col'd pop.)
Location—East, bordering on Chesapeake Bay; area about 100 sq. m. **Natural Features**—Surface level; soil sandy but fertile. **Chief Products**—Corn, and pork; little oats and wheat. Fish and oysters abundant. Manufacturing establishments of all kinds, in 1880, 15; capital invested, \$23,050; hands employed, 26; value of products, \$47,864. **County-seat** Matthews Court House, pop. —.
 No Papers.

MECKLENBURG CO...Pop. 24,610
 Rep. vote in 1884, 2,388; Dem. 1,695. (16,898 col'd pop.)
Location—South, bordering on North Carolina; area about 610 sq. m. **Natural Features**—Surface undulating; well timbered and soil fertile. **Chief Products**—Tobacco, Corn, oats, wheat, white and sweet potatoes, butter, wool, pork; live-stock. Manufacturing establishments of all kinds, in 1880, 47; capital invested, \$31,475; hands employed, 91; value of products, \$223,011. **County-seat** Boydton, pop. 382.
Circ
 Mecklenburg Democrat.....Neut..Boydton †..... 850
 Progress.....Chase City.....
 Banner of Truth.....Dem..Clarksville..... †550
 Clipper.....Dem.. "..... 750

MIDDLESEX CO.....Pop. 6,252
 Rep. vote in 1884, 780; Dem. 630. (3,634 col'd pop.)
Location—East, bordering on Chesapeake Bay; area about 150 sq. m. **Natural Features**—Surface nearly level; soil sandy. **Chief Products**—Corn, wheat, oats, and butter; live-stock; cypress lumber, shingles, railroad ties exported; oystering largely carried on; fruit packing. Manufacturing establishments of all kinds in 1880, 23; capital invested, \$26,750; hands employed, 64; value of products, \$78,982. **County-seat** Saluda, pop. 320.
 No Papers.

MONTGOMERY CO....Pop. 16,693
 Dem. vote in 1884, 1,416; Rep. 1,308. (4,229 col'd pop.)
Location—Southwest; area about 450 sq. m. **Natural Features**—Surface mountainous and rocky; Blue Ridge near eastern border; soil fertile near the streams. **Chief Products**—Tobacco, corn, wheat, oats, potatoes, butter, hay, wool, and pork; live-stock. Manufacturing establishments of all kinds, in 1880, 48; capital invested, \$83,800; hands employed, 80; value of products, \$141,962. **County-seat** Christiansburg, pop. 850.
Circ
 Montgomery Messenger.....Dem..Christiansburg † 480
 Montgomery Democrat.....Dem..Lovely Mount .. 460

NANSEMOND CO.....Pop. 15,903
 Rep. vote in 1884, 2,620; Dem. 1,353. (8,177 col'd pop.)
Location—Southeast, bordering on North Carolina; area about 400 sq. m. **Natural Features**—Level surface, and sandy soil; includes a part of the Dismal Swamp. **Chief Products**—Corn, oats, wheat, sweet and white potatoes, peanuts, pork, lumber, tar, and turpentine; large trucking district. Manufacturing establishments of all kinds, 1880, 20; capital invested, 58,050; hands employed, 87; value of products, \$101,362. **County-seat** Suffolk, pop. 32,660.
Circ
 Herald.....Ind.Dem.Suffolk †..... †1,162

NELSON CO.....Pop. 16,536
 Dem. vote in 1884, 1,658; Rep. 1,247. (7,512 col'd pop.)
Location—Central; area about 460 sq. m. **Natural Features**—Surface diversified; soil fertile. **Chief Products**—Tobacco, corn, oats, wheat, white and sweet potatoes, butter, wool, and sorghum; live-stock. Manufacturing establishments of all kinds, in 1880, 40; capital invested, \$81,940; hands employed, 57; value of products, \$129,387. **County-seat** Lovingston, pop. 284.
Circ
 Nelson County Examiner....Dem..Lovingston †.... †350

NEW KENT CO.....Pop. 5,515
 Rep. vote in 1884, 691; Dem. 440. (3,240 col'd pop.)
Location—Eastern, bordering on York River; are about 210 sq. m. **Natural Features**—Surface undulating; soil sandy. **Chief Products**—Corn, oats, wheat, tobacco; sorghum in small quantities; live-stock, mostly swine. Manufacturing establishments of all kinds, in 1880, 22; capital invested, \$57,435; hands employed, 79; value of products, \$90,803. **County-seat** New Kent Court House, pop. —.
 No Papers.

NORFOLK CO.....Pop. 58,657
 Rep. vote in 1884, 7,052; Dem. 5,522. (29,423 col'd pop.)
Location—Southeast, bordering on Chesapeake Bay; area about 490 sq. m. **Natural Features**—Surface level; soil sandy; comprises a large part of the Dismal Swamp. **Chief Products**—Corn and garden truck of all kinds; live-stock, mostly swine. **Manufactures** limited: car and carriage shops, castings, machinery, metallic wares, ship-yards, cotton and knitting factories, etc. Norfolk is the third cotton port in the United States and is the largest peanut market in the world. Manufacturing establishments of all kinds, in 1880, 145; capital invested, \$929,051; hands employed, 1,519; value of products, \$2,194,137. **County-seat** Portsmouth, pop. 13,000.
Circ
 Norfolk County Patriot.....Dem..Berkley..... 800
 New South (semi-monthly) ..Non-pol.Churchland....
 Afro-American Churchman (Col'd) ..Norfolk.....
 Baptist Pilot (mo.).....Bapt. ".....
 Christian Voice.....Y.M.C.A. ".....
 Cornucopia (monthly).....Agric. ".....
 Herald.....Ind... "..... 1,200
 Home Journal.....Ind... "..... †1,750
 Labor Advocate.....Labor. ".....
 Landmark (daily).....Dem.. "..... 2,610
 Landmark.....Dem.. "..... 813
 Our Railroad Men..... ".....
 Pioneer (German)..... ".....
 Progress.....Ind... "..... †1,000
 Public Ledger (daily).....Ind.Dem. ".....
 Southern Society and Drama Soc & Dram ".....
 Spectator (Colored).....Rep... ".....
 Virginian (daily).....Cons.Dem. "..... 3,250
 Virginian and Carolinian, Cons.Dem. "..... 1,100
 Army and Navy News (s-mo.).....Portsmouth †...
 Baptist Companion.....Bapt. ".....
 Enterprise-Times (daily)— } Ind... "..... 1,000
 see Tidewater Times..... }
 Observer (Sunday).....Dem.. ".....
 Record (daily).....Ind... ".....
 Tidewater Times.....Ind... "..... 1,300
 Virginia Farmer and Granger, Ind... "..... 1,050

NORTHAMPTON CO...Pop. 9,152
 Rep. vote in 1884, 1,098; Dem. 905. (5,265 col'd pop.)
Location—Southeast, the extremity of the peninsula between the Atlantic Ocean and Chesapeake Bay; area about 300 sq. m. **Natural Features**—Surface level; soil light and sandy. **Chief Products**—Corn, oats, white and sweet potatoes. Manufacturing establishments of all kinds, in 1880, 12; capital invested, \$21,200; hands employed, 56; value of products, \$34,845. **County-seat** Eastville, pop. —.
Circ
 Cape Charles Echo.....Ind...Cape Charles City
 Cape Charles Pioneer.....Ind... ".....
 Eastern Shore Herald.....Dem..Eastville †..... †1,225

NORTHUMBERLAND CO. Pop. 7,929
 Dem. vote in 1884, 4,893; Rep. 862. (3,484 col'd pop.)
Location—East, bordering on Chesapeake Bay; area 180 sq. m. **Natural Features**—Surface undulating; soil moderately fertile. **Chief Products**—Corn, oats, wheat, white and sweet potatoes, butter, and wool. Manufacturing establishments of all kinds, in 1880, 42; capital invested, \$23,050; hands employed, 82; value of products, \$67,310. **County-seat** Heathsville, pop. —.
 No Papers.

NOTTOWAY CO.....Pop. 11,156
 Rep. vote in 1884, 1,277; Dem. 453. (8,143 col'd pop.)
Location—Southeast-central; area about 800 sq. m. **Natural Features**—Surface uneven; soil good. **Chief Products**—Tobacco, corn, oats, wheat, and butter. Manufacturing establishments of all kinds, in 1880, 32; capital invested, \$52,400; hands employed, 87; value of products, \$100,255. **County-seat** Nottoway Court House, pop. 178.
Circ
 New Era.....Dem..Blackstone..... †700

CIRCULATION: † Publishers' reports. Roman figures—estimated. * Sworn. † County-seat.
 POPULATION: § Estimated. Unmarked—Census of 1880.

ORANGE CO.....Pop. 13,052

Dem. vote in 1884, 1,259; Rep. 1,081. (6,844 col'd pop.)
Location—Northeast-central; area about 860 sq. m. **Natural Features**—Surface hilly; soil generally fertile. Iron ore is mined. **Chief Products**—Corn, wheat, oats, butter, tobacco; live-stock. Manufacturing establishments of all kinds, in 1880, 32; capital invested, \$56,150; hands employed, 46; value of products, \$112,623. **County-seat** Orange Court House, pop. 547.
Circ
 Gazette.....Dem. Gordonsville..... 4600
 Observer.....Dem. Orange C. H. t. 500
 Piedmont Virginian.....Dem. " 570

PAGE CO.....Pop. 9,965

Dem. vote in 1884, 1,157; Rep. 1,089. (1,115 col'd pop.)
Location—North; area about 320 sq. m. **Natural Features**—A greater portion is a level valley; soil fertile; Blue Ridge on the southeast. Luray Cave located here. **Chief Products**—Wheat, rye, oats, corn, butter, hay; live-stock. There are several distilleries and some iron works; a very extensive tannery. Manufacturing establishments of all kinds, in 1880, 55; capital invested, \$680,750; hands employed, 363; value of products, \$378,340. **County-seat** Luray, pop. \$1,500.
Circ
 Page Courier.....Ind. Luray t..... 1,260
 Page News.....Dem. " 800

PATRICK CO.....Pop. 12,833

Dem. vote in 1884, 992; Rep. 700. (2,734 col'd pop.)
Location—South, bordering on North Carolina; area about 540 sq. m. **Natural Features**—Blue Ridge on the northwest; surface mountainous; soil fertile; iron-ore abundant. **Chief Products**—Tobacco, corn, oats, rye, wheat, white and sweet potatoes, butter, honey, and wool; live-stock. Manufacturing establishments of all kinds, in 1880, 6; capital invested, \$32,500; hands employed, 33; value of products, \$35,266. **County-seat** Stuart, pop. 3200.
Circ
 Patrick Press.....Dem. Stuart f..... 800

PITTSYLVANIA CO.....Pop. 52,589

Dem. vote in 1884, 4,712; Rep. 3,621. (27,199 col'd pop.)
Location—South, bordering on North Carolina; area about 900 sq. m. **Natural Features**—Surface diversified; soil fertile. **Chief Products**—Tobacco very large; corn, oats, wheat, sweet and white potatoes, and pork; live-stock. Manufacturing establishments of all kinds, in 1880, 156; capital invested, \$1,008,323; hands employed, 2,374; value of products, \$2,133,681. **County-seat** Chatham, pop. 543.
Circ
 Pittsylvania Tribune.....Conserv. Chatham t..... 925
 Register (daily).....Dem. Danville 1,000
 Register.....Dem. " 900
 Southern Tobacco Journal.....Trade. " 4768
 Times.....Dem. " 4768
 Watchman.....Ind. " 4768

POWHATAN CO.....Pop. 7,817

Rep. vote in 1884, 904; Dem. 488. (5,091 col'd pop.)
Location—East-central; area about 280 sq. m. **Natural Features**—Surface undulating; soil fertile. **Chief Products**—Tobacco, corn, oats, wheat, wool; live-stock. Manufacturing establishments of all kinds, in 1880, 24; capital invested, \$34,450; hands employed, 49; value of products, \$67,810. **County-seat** Powhatan Court House, pop. 84.
 No Papers.

PRINCE EDWARD CO..Pop. 14,668

Rep. vote in 1884, 1,317; Dem. 860. (9,917 col'd pop.)
Location—South; area about 300 sq. m. **Natural Features**—Surface undulating; soil mostly fertile. Coal and copper are found. **Chief Products**—Tobacco, corn, oats, wheat, and butter. Manufacturing establishments of all kinds, in 1880, 30; capital invested, \$50,200; hands employed, 87; value of products, \$118,632. **County-seat** Farmville, pop. \$2,500.
Circ
 Journal.....Dem. Farmville t..... 500
 Hampden Sidney Maga- } Non-pol. { Hampden Sid- }
 zine (monthly)..... } ney College. } 200

PRINCE GEORGE CO..Pop. 10,054

Rep. vote in 1884, 1,169; Dem. 560. (5,891 col'd pop.)
Location—Southeast, bordering on the James River; area about 300 sq. m. **Natural Features**—Surface hilly; soil moderately fertile. **Chief Products**—Corn, wheat, oats, some tobacco and cotton. Manufacturing establishments of all kinds, in 1880, 10; capital invested, \$39,400; hands employed, 64; value of products, \$49,667. **County-seat** Prince George Court House, pop. —
 No Papers.

PRINCESS ANNE CO...Pop. 9,394

Dem. vote in 1884, 986; Rep. 971. (4,265 col'd pop.)
Location—Extreme Southeast, bordering on the Atlantic Ocean; area about 380 sq. m. **Natural Features**—Level surface, with forests of pine and cypress, yielding large quantities of lumber for export; soil sandy. **Chief Products**—Corn, oats, white and sweet potatoes, and butter in small quantities. Manufacturing establishments of all kinds, in 1880, 20; capital invested, \$32,480; hands employed, 42; value of products, \$63,445. **County-seat** Princess Anne Court House pop. —
 No Papers.

PRINCE WILLIAM CO.Pop. 9,180

Dem. vote in 1884, 1,243; Rep. 576. (2,601 col'd pop.)
Location—Northeast, bordering on the Potomac River; area about 430 sq. m. **Natural Features**—Surface hilly; soil sandy. **Chief Products**—Corn, wheat, oats, butter, wool; live-stock; a large business done in cord-wood, railroad ties and hoop-poles. Manufacturing establishments of all kinds, in 1880, 18; capital invested, \$44,675; hands employed, 48; value of products, \$73,306. **County-seat** Brentsville, pop. (township) 1,285.
Circ
 Gazette.....Cons. Dem. Manassas..... 500

PULASKI CO.....Pop. 10,000

Dem. vote in 1884, 891; Rep. 780. (2,452 col'd pop.)
Location—Southwest; area about 840 sq. m. **Natural Features**—Surface mountainous; Blue Ridge on southeast border; soil generally fertile. Iron, zinc, copper, and coal largely produced. The principal industry has been stock-raising, but the great mineral wealth—iron, zinc, copper and coal—is now claiming attention, and at Pulaski, the chief town, the Bertha zinc works, capitalized at \$3,000,000, and the Pulaski iron works, capitalized \$400,000, directly and indirectly employ 1,000 men. Other great industries are formulating. **Chief Products**—Corn, wheat, oats, tobacco, butter, wool, and live-stock. The grazing interest leads all others. Manufacturing establishments of all kinds, in 1880, 34; capital invested, \$203,985; hands employed 216; value of products, \$136,300. **County-seat** Newbern, pop. 212.
Circ
 Pulaski News.....Ind. Pulaski City..... *754

RAPPAHANNOCK CO..Pop. 9,291

Dem. vote in 1884, 997; Rep. 496. (3,536 col'd pop.)
Location—Northern; area about 240 sq. m. **Natural Features**—Diversified surface; Blue Ridge on northwest border; soil generally fertile. **Chief Products**—Corn, wheat, oats, rye, tobacco, butter, wool; live-stock. Manufacturing establishments of all kinds, in 1880, 47; capital invested, \$90,025; hands employed, 109; value of products, \$153,329. **County-seat** Washington, pop. 254.
 No Papers.

RICHMOND CO.....Pop. 7,195

Dem. vote in 1884, 3,211; Rep. 6,482. (3,434 col'd pop.)
Location—East, bordering on the Rappahannock River; area about 140 sq. m. **Natural Features**—Surface nearly level; soil fertile. **Chief Products**—Corn and wheat. Oyster fishing. Manufacturing establishments of all kinds, in 1880, 7; capital invested, \$93,100; hands employed, 15; value of products, \$27,737. **County-seat** Warsaw, pop. 3200.
Circ
 Northern Neck News.....Dem. Warsaw t..... 4700

ROANOKE CO.....Pop. 18,000

Rep. vote in 1884, 1,684; Dem. 1,627. (4,832 col'd pop.)
Location—South; area about 280 sq. m. **Natural Features**—Part of the Great Valley of Virginia; Blue Ridge on southeast border, and a branch of the Alleghenies on northwest; soil very fertile. **Chief Products**—Tobacco, wheat, oats, corn, butter; live-stock. Manufacturing establishments of all kinds, in 1887, —; capital invested, \$1,530,000; hands employed, 1,125; value of products, —. Railroad shops and other enterprises at Roanoke, with a monthly payroll of \$95,000. **County-seat** Salem, pop. \$2,000.
Circ
 Leader.....Local Roanoke..... 1,200
 Saturday Review.....Dem. " 1,003
 Sun.....Rep. " 900
 Times (daily)..... " 900
 Times..... " 900
 Lutheran Home (mo).....Luth. Salem t..... 1,300
 Roanoke Collegian (mo).....Coll. " 900
 Times-Register.....Dem. " 1,200

CIRCULATION: † Publishers' reports. Roman figures—estimated. * Sworn. † County-seat.
 POPULATION: § Estimated. Unmarked—Census of 1880.

ROCKBRIDGE CO.....Pop. 20,003

Dem. vote in 1884, 2,072; Rep. 1,970. (5,340 col'd pop.)

Location—West-central; area about 780 sq. m. **Natural Features**—A part of the Great Valley of Virginia; Blue Ridge on southeast border; rolling surface and fertile soil; the Natural Bridge is in southern corner; alum springs. **Chief Products**—Tobacco, corn, wheat, oats, butter, wool; live-stock. **Manufactures**—cement, flour, leather, and metallic-ware. **Manufacturing establishments** of all kinds, in 1880, 98; capital invested, \$491,760; hands employed, 148; value of products, \$819,776. **County-seat** Lexington, pop. \$3,000.

Gazette (daily).....	Dem.	Lexington †	300
Gazette.....	Dem.	"	1,214
Rockbridge County News.....	Ind.	"	*825
Southern Collegian (mo.).....	Coll.	"	1360

ROCKINGHAM CO.....Pop. 29,567

Dem. vote in 1884, 2,763; Rep. 2,761. (3,490 col'd pop.)

Location—Northwest, bordering on West Virginia; area about 900 sq. m. **Natural Features**—Part of the Great Valley of Virginia; surface uneven and hilly, and soil fertile; **Chief Products**—Tobacco, corn, wheat, oats, white potatoes, butter, honey, wool, and pork; live-stock. Several tobacco factories. **Manufacturing establishments** of all kinds, in 1880, 169; capital invested, \$587,291; hands employed, 388; value of products, \$831,190. **County-seat** Harrisonburg, pop. \$3,000.

Enterprise.....	Local	Broadway.....	Circ
Musical Million and Fireside Friend (mo.).....	Mus.	Dayton.....	
Normal Index (mo.).....	Educ.	Harrisonburg †	1850
Rockingham Register.....	Dem.	"	1,450
Spirit of the Valley.....	Rep.	"	2,400
State Republican.....	Rep.	"	1,400

RUSSELL CO.....Pop. 13,906

Dem. vote in 1884, 1,222; Rep. 1,079. (1,271 col'd pop.)

Location—Southwest; area about 540 sq. m. **Natural Features**—Surface mountainous; soil fertile in the valleys. **Chief Products**—Corn, oats, wheat, tobacco, butter, wool, flax, maple-sugar, sorghum; live-stock. **Manufacturing establishments** of all kinds, in 1880, 23; capital invested, \$45,600; hands employed, 34; value of products, \$51,880. **County-seat** Lebanon, pop. \$350.

News.....	Dem.	Lebanon †	Circ
Virginia Protectionist.....	Rep.	"	*800

SCOTT CO.....Pop. 17,233

Rep. vote in 1884, 1,635; Dem. 1,224. (674 col'd pop.)

Location—Southwest, bordering on Tennessee; area about 320 sq. m. **Natural Features**—Surface mountainous; several ridges traverse it; soil adapted for grazing; fine timber abundant. **Chief Products**—Corn, oats, wheat, butter, wool, tobacco, flax, maple-sugar, honey, and sorghum; live-stock, largely horses, mules, sheep, and swine. **Manufacturing establishments** of all kinds, in 1880, 47; capital invested, \$36,522; hands employed, 51; value of products, \$126,882. **County-seat** Estillville, pop. \$175.

Scott Banner.....	Dem.	Estillville †	1,630
-------------------	------	---------------	-------

SHENANDOAH CO.....Pop. 18,204

Dem. vote in 1884, 1,976; Rep. 1,872. (1,006 col'd pop.)

Location—North; area about 510 sq. m. **Natural Features**—Surface hilly and generally fertile. **Chief Products**—Wheat, rye, oats, corn, butter, wool, hay; live-stock; manufactures of iron, stone and earthen ware; saw and flour mills. **Manufacturing establishments** of all kinds, in 1880, 197; capital invested, \$628,165; hands employed, 513; value of products, \$701,280. **County-seat** Woodstock, pop. 1,000.

Our Church Paper.....	Luth.	New Market.....	1,147
Shenandoah Press.....	Rep.	"	1687
Shenandoah Valley.....	Dem.	"	1895
Shenandoah Herald.....	Rep.	Woodstock †	1,100
Virginian and News.....	Dem.	"	1,100

SMYTH CO.....Pop. 12,160

Dem. vote in 1884, 1,172; Rep. 1,078. (1,640 col'd pop.)

Location—Southwest; area about 490 sq. m. **Natural Features**—Surface an elevated valley between two mountain ranges; soil fertile. **Chief Products**—Corn, oats, wheat, butter, cheese, wool, hay, honey, and flax; live-stock. **Manufacturing establishments** of all kinds, in 1880, 74; capital invested, \$1,272,750; hands employed, 414; value of products, \$453,010. **County-seat** Marion, pop. \$1,360.

Conservative Democrat.....	Dem.	Marion †	1721
Times.....	Rep.	"	

SOUTHAMPTON CO.....Pop. 18,012

Rep. vote in 1884, 1,761; Dem. 1,549. (10,565 col' pop.)

Location—Southeast; area about 610 sq. m. **Natural Features**—Surface nearly level; soil sandy and not very fertile. **Chief Products**—Corn, oats, sweet potatoes, butter, wool, pork, peanuts and timber. **Manufacturing establishments** of all kinds, in 1880, 44; capital invested, \$58,635; hands employed, 132; value of products, \$130,249. **County-seat** Jerusalem, pop. 95.

Southampton Democrat.....	Ind. Dem.	Franklin.....	570
---------------------------	-----------	---------------	-----

SPOTTSYLVANIA CO.....Pop. 14,828

Dem. vote in 1884, 1,446; Rep. 1,222. (6,406 col'd pop.)

Location—East; area about 890 sq. m. **Natural Features**—Surface hilly and soil fertile. **Chief Products**—Tobacco, corn, wheat, oats, butter, wool; live-stock. **Manufacturing establishments** of all kinds, in 1880, 81; capital invested, \$423,650; hands employed, 427; value of products, \$903,541. **County-seat** Spotsylvania Court House, pop. —.

Free Lance (s-wkly).....	Ind.	Fredericksburg	1,411
Star (semi-weekly).....	Dem.	"	1,224

STAFFORD CO.....Pop. 7,211

Rep. vote in 1884, 762; Dem. 644. (1,651 col'd pop.)

Location—Northeast, bordering on the Potomac River; area about 260 sq. m. **Natural Features**—Surface hilly and soil not very fertile. **Chief Products**—Corn, oats, wheat; live-stock. **Manufacturing establishments** of all kinds, in 1880, 4; capital invested, \$6,703; hands employed, 6; value of products, \$12,883. **County-seat** Stafford Court House, pop. \$100.

No Papers.

SURRY CO.....Pop. 7,391

Rep. vote in 1884, 980; Dem. 611. (4,560 col'd pop.)

Location—Southeast, bordering on the James River; area about 325 sq. m. **Natural Features**—Surface undulating; soil moderately fertile. **Chief Products**—Corn, peanuts, lumber and pork. **Manufacturing establishments** of all kinds, in 1880, 16; capital invested, \$52,850; hands employed, 131; value of products, \$103,820. **County-seat** Surry Court House, pop. —.

Herald.....	Ind.	Claremont.....	300
-------------	------	----------------	-----

SUSSEX CO.....Pop. 10,062

Rep. vote in 1884, 1,442; Dem. 750. (6,701 col'd pop.)

Location—Southeast; area about 400 sq. m. **Natural Features**—Nearly level; soil productive. **Chief Products**—Corn, oats, tobacco, white and sweet potatoes, butter, wool; live-stock; lumber. **Manufacturing establishments** of all kinds, in 1880, 22; capital invested, \$46,100; hands employed, 30; value of products, \$57,509. **County-seat** Sussex Court House, pop. 22.

Gazette.....	Waverly.....	Circ
--------------	--------------	------

TAZEWELL CO.....Pop. 12,861

Rep. vote in 1884, 1,284; Dem. 858. (1,914 col'd pop.)

Location—Southwest, bordering on West Virginia; area about 400 sq. m. **Natural Features**—Traversed by several mountain ridges; soil exceedingly fertile; coal and iron. **Chief Products**—Corn, oats, wheat, potatoes, butter, wool; live-stock. A few tanneries, wool-carding, and cloth-dressing establishments. **Manufacturing establishments** of all kinds, in 1880, 64; capital invested, \$39,150; hands employed, 85; value of products, \$145,569. **County-seat** Tazewell Court House, pop. 550.

Head-Light.....	Dem.	Pocohontas.....	Circ
Clinch Valley News.....	Dem.	Tazewell C. H. †	900
Index.....	Ind.	"	

WARREN CO.....Pop. 7,399

Dem. vote in 1884, 1,155; Rep. 316. (1,441 col'd pop.)

Location—North; area about 250 sq. m. **Natural Features**—Part of the Great Valley of Virginia; Blue Ridge on Southeast border; surface hilly; soil fertile. **Chief Products**—Corn, wheat, oats, rye, butter, wool; live-stock. **Manufacturing establishments** of all kinds, in 1880, 53; capital invested, \$317,150; hands employed, 170; value of products, \$396,763. **County-seat** Front Royal, pop. \$1,360.

Warren Messenger.....	Ind. Dem.	Front Royal †	600
Warren Sentinel.....	Dem.	"	1825
Zion's Advocate (mo.).....	Prim. Bapt.	"	650

CIRCULATION: † Publishers' reports, Roman figures—estimated, * Sworn, † County-seat.
POPULATION: § Estimated. Unmarked—Census of 1880.

WARWICK CO.....Pop. 2,258

Rep. vote in 1884, 644; Dem. 313. (1,479 col'd pop.)

Location—Southeast, bordering on the James River; area about 100 sq. m. **Natural Features**—Surface uneven; soil fertile; large pine forests.—Agricultural productions very small; large quantities of fire-wood and oysters exported. No manufactures in 1880. **County-seat** Warwick Court House, pop. —

Circ
Caret (Colored).....Non-pol. Newport News..
Commercial.....Ind... " .. 500

WASHINGTON CO.....Pop. 25,203

Dem. vote in 1884, 2,627; Rep. 1,951. (4,090 col'd pop.)

Location—Southwest, bordering on Tennessee; area about 490 sq. m. **Natural Features**—Surface mountainous; soil generally fertile; iron-ore, gypsum, limestone, and salt. **Chief Products**—Corn, oats, wheat, rye, potatoes, butter, wool, tobacco, hay, pork; live-stock. **Manufactures** include carriages, furniture, ground plaster, leather, lumber, pork-packing, tobacco and cigars, wool-carding and cloth-dressing; fruit and vegetable canning. Manufacturing establishments of all kinds, in 1880, 112; capital invested, \$219,020; hands employed, 252; value of products, \$384,398. **County-seat** Abingdon, pop. \$2,500.

Circ
Southwest Examiner.....Dem..Abingdon †..... 940
Standard.....Dem.. " 1,356
Virginian.....Dem.. " 840
News.....Rep (Bristol.....) †984
(Bristol, Tenn. P. O.)
Emory and Henry Exponent} Lit...Emory..... †300
(monthly).....
Citizen.....Dem..Glade Springs...

WESTMORELAND CO. Pop. 8,846

Rep. vote in 1884, 953; Dem. 718. (5,100 col'd pop.)

Location—East, bordering on the Potomac and Rappahannock rivers; area about 170 sq. m. **Natural Features**—Surface uneven; soil fertile near the streams. **Chief Products**—Corn, wheat, oats, and pork. Manufacturing establishments of all kinds, in 1880, 7; capital invested, \$17,400; hands employed, 32; value of products, \$36,009. **County-seat** Montross, pop. 300.
No Papers.

WISE CO.....Pop. 7,772

Dem. vote in 1884, 510; Rep. 461. (401 col'd pop.)

Location—Southwest, bordering on Kentucky; area about 390 sq. m. **Natural Features**—Surface mountainous; Cumberland Mountains on northwest border; soil fertile. **Chief Products**—Corn, oats, butter, wool, tobacco and pork. Manufacturing establishments of all kinds, in 1880, 9; capital invested, \$5,320; hands employed, 6; value of products, \$36,605. **County-seat** Wise Court House, pop. —.

Circ
Progressive Age.....Readj. Big Stone Gap..
Times.....Dem.. {Gladeville.... 750
{(Wise C.H. † P. O.)

WYTHE CO.....Pop. 14,318

Dem. vote in 1884, 1,414; Rep. 1,406. (2,853 col'd pop.)

Location—Southwest; area about 520 sq. m. **Natural Features**—An elevated valley lying between Iron and Walker's Mountains; soil generally fertile; iron-ore, lead, zinc, gypsum, bituminous coal, and limestone abundant. **Chief Products**—Corn, oats, wheat, rye, potatoes, butter, wool, pork; live-stock, principally cattle and horses. **Manufactures**—Flour, pig-iron and pig-lead. Manufacturing establishments of all kinds, in 1880, 93; capital invested, \$382,530; hands employed, 522; value of products, \$425,350. **County-seat** Wytheville, pop. \$2,500.

Circ
Cripple Creek News.....Ind..Ivanhoe Furnace
Institute Journal.....Local. Rural Retreat...
Dispatch.....Dem..Wytheville †.... †700
Patriot and Herald.....Rep.. " 700
Southwest Virginia Enter- } Dem.. " †800
prise (semi-weekly)..... }

YORK CO.....Pop. 7,349

Rep. vote in 1884, 918; Dem. 579. (4,512 col'd pop.)

Location—Southeast, bordering on Chesapeake Bay; area about 70 sq. m. **Natural Features**—Surface generally undulating; soil fertile. **Chief Products**—Corn, oats, white and sweet potatoes, butter; live-stock; peanut crop now the largest; oysters. Manufacturing establishments of all kinds, in 1880, 12; capital invested, \$30,200; hands employed 30; value of products, \$54,450. **County-seat** Yorktown, pop. 260.
No Papers.

CIRCULATION: † Publishers' reports. Roman figures—estimated. * Sworn. † County-seat.
POPULATION: § Estimated. Unmarked—Census of 1880.

WEST VIRGINIA.

Population 618,457.....Dem. Plur. 4,221

Colored pop., 25,886.

Dem. vote. 67,317; Rep., 63,096.

STATE CAPITAL, CHARLESTON.

WEST VIRGINIA is bounded north and east by Pennsylvania and Maryland, east and south by Virginia, and west by Kentucky and Ohio. Its greatest length from north to south is about 240 miles; greatest breadth, 160 miles; land area, 24,645 square miles. A large part of the surface is mountainous and hilly; about two-thirds is covered with forest. The soil of the ridges is fertile to the tops, and the summits of many mountains are flat, natural meadows or glades. The valley of the Great Kanawha is the finest grazing region of the State. Blue grass is indigenous; the lumber trade is important. Nearly the whole of the State lies within the Allegheny coal system, and large quantities of coal are exported both by river and rail, and new mines are constantly being opened. It is generally bituminous. The Kanawha Valley is one of the great salt-producing regions of the United States. Petroleum is extensively produced, chiefly in Ritchie, Pleasants, Marshall, Wood, and Wirt Counties. Natural gas is found in several sections, Wheeling and the Northern Pan Handle using it as fuel almost to the exclusion of coal. Limestone, sandstone, and grinding stone abound generally through the State. The minerals and mineral springs are inexhaustible. West Virginia is especially famous for wool. Other great staples are corn, wheat, oats, and tobacco. Manufactures are comparatively undeveloped, except in the towns along the Ohio River. The leading industries are steel and iron in various forms, glass, flour, salt, wood pulp, liquor, lumber, queens-ware and porcelain, fire-brick, leather, cigars and tobacco, and machinery. Wheeling is the largest and most important city. Population 35,000. It is the manufacturing center and all the industries enumerated above, except salt, flourish there. The number of manufacturing establishments in the State in 1880, was 2,875; amount of capital invested in them, \$13,883,390; total number of hands employed, 14,311; amount paid in wages, \$4,313,965; value of materials used, \$14,027,338; value of products, \$22,867,126.

There are 54 Counties in West Virginia. Newspapers are published in all.—Cities, towns, and villages in which papers are published number 72, of which 52 designated by a dagger (†) are county-seats. Of the 145 papers which insert advertisements published in the State, 8 are daily, 1 semi-weekly, 123 weekly, 2 bi-weekly, 1 semi-monthly, and 10 monthly.

BARBOUR CO.....Pop. 11,870

Dem. vote in 1884, 1,263; Rep. 1,241. (457 col'd pop.)

Location—Northeast-central; area about 360 sq. m. **Natural Features**—Surface hilly; soil fertile. **Chief Products**—Cattle, horses, and sheep leading; Corn, wheat, hay, oats, hogs and wool. Manufacturing establishments of all kinds, in 1880, 53; capital invested, \$67,495; hands employed, 78; value of products, \$128,763. **County-seat** Philippi, pop. 3600.

Circ
Jeffersonian-Plainsdealer.....Dem..Philippi †..... 600
Republican.....Rep... "..... 1600

BERKELEY CO.....Pop. 17,380

Dem. vote in 1884, 1,840; Rep. 1,763. (1,929 col'd pop.)

Location—Northeast, bordering on Maryland; area about 320 sq. m. **Natural Features**—Surface uneven and broken; soil fertile; sulphur and chalybeate springs. **Chief Products**—Corn, wheat, oats, butter, wool, and hay; live-stock. Manufacturing establishments of all kinds, in 1880, 104; capital invested, \$330,945; hands employed, 231; value of products, \$630,112. **County-seat** Martinsburg, pop. 53,750.

Circ
Times (bi-weekly).....Neut..Gerrardstown... 500
West Virginia Good Templar } Temp. " ...
(bi-weekly).....} ...
Central Methodist (s-mo).....Meth..Martinsburg † ..
Herald.....Rep... "..... 960
Independent.....Ind... "..... 1,300
Pioneer Press (Colored).....Local. ".....
Statesman.....Dem.. "..... 800

BOONE CO.....Pop. 58,192

Dem. vote in 1884, 470; Rep. 362. (188 col'd pop.)

Location—Southwest; area about 500 sq.m. **Natural Features**—Surface hilly and mountainous; soil fertile in parts. Cannel coal abundant; iron ore in paying quantity. **Chief Products**—Corn, oats, wheat, rye,

potatoes, tobacco, all small; butter, honey, and wool lumber, staves, etc. Coal mined extensively at Peytona; excellent building sandstone and some lime-stone; live-stock. Manufacturing establishments of all kinds, in 1880, 4; capital invested, \$5,400; hands employed, 6; value of products, \$17,062. **County-seat** Madison, pop. 3100. *Circ*
Coal River Record.....Ind...Racine.....

BRAXTON CO.....Pop. 12,000

Dem. vote in 1884, 1,441; Rep. 831. (104 col'd pop.)

Location—Central; area about 620 sq. m. **Natural Features**—Surface hilly, with large forests; soil generally fertile; salt springs; coal, iron, sandstone and lime-stone. **Chief Products**—Corn, wheat, oats; live-stock, and grass; lumber, salt. Manufacturing establishments of all kinds, in 1880, 22; capital invested, \$84,240; hands employed, 85; value of products, \$51,074. **County-seat** Braxton Court House, pop. 3350. *Circ*

Central.....Rep...Braxton C. H. † .. 4730
Democrat.....Dem.. "..... 768

BROOKE CO.....Pop. 6,013

Dem. vote in 1884, 757; Rep. 704. (65 col'd pop.)

Location—North, in the Pan-Handle, bordering on Pennsylvania, and separated from Ohio by the Ohio River; area 80 sq.m. **Natural Features**—Surface hilly; soil very fertile; coal, mined for local use; limestone abundant; some building sandstone. **Chief Products**—Corn, oats, wheat, barley, potatoes, grass, butter, wool, and hay; sheep very numerous. **Manufactures**—Farm implements, cigars, iron, and machine shops, glass, paper, woolens, etc. Manufacturing establishments of all kinds, in 1880, 47; capital invested, \$206,775; hands employed, 270; value of products, \$312,073. **County-seat** Wellsburg, pop. 52,750. *Circ*

Herald.....Rep...Wellsburg †..... 700
Local.....Local. ".....
Pan Handle News.....Dem.. "..... 700

CIRCULATION: † Publishers' reports. Roman figures—estimated. * Sworn. † County-seat.
POPULATION: § Estimated. Unmarked—Census of 1880.

CABELL CO.....Pop. 18,000

Dem. vote in 1884, 1,872; Rep. 1,442. (905 col'd pop.)
Location—Southwest, separated from Ohio by the Ohio River; area about 300 sq. m. **Natural Features**—Surface hilly and uneven, with extensive bottom lands on Ohio and Guyandotte rivers; soil fertile; coal mined for local use; some iron ore; potters' clay, and building stone; yellow ochre. **Chief Products**—Corn, tobacco, wheat, oats, grasses, and potatoes; live-stock. **Manufactures**—Shops of Chesapeake & Ohio R. R., and Ensign car works, planing mills, and saw mills, at Huntington; woolen factory and saw mills at Guyandotte; lumbering, etc. Manufacturing establishments of all kinds, in 1880, 58; capital invested, \$163,275; hands employed, 234; value of products, \$360,937. **County-seat** Barboursville, pop. 361.

Table listing circulation and political affiliations for Cabell County: Herald (Fam., Guyandotte, 1450), Advertiser (Dem., Huntington, 800), Argus (Ind., 700), Commercial (Rep., 1650), Evening Times (daily) (Local, 1500), Freemason's Monitor (mo.) (Masonic, 1000), Gazette (Rep., 1000), Odd Fellows' Advocate (mo.) (I.O.O.F., 1000), Star (Dem., Milton, 1400).

CALHOUN CO.....Pop. 6,072

Dem. vote in 1884, 753; Rep. 499. (74 col'd pop.)
Location—West-central; area about 260 sq. m. **Natural Features**—Surface hilly; large forests; soil generally good, being rapidly developed, and stock raising increasing in importance; coal, lime-stone, sand-stone. **Chief Products**—Corn, wheat, oats; live-stock; lumber chief export; several grist mills. Manufacturing establishments of all kinds, in 1880, 3; capital invested, \$8,500; hands employed, 7; value of products, \$8,094. **County-seat** Grantsville, pop. 820.

Table listing circulation and political affiliations for Calhoun County: Calhoun Chronicle (Ind., Grantsville, 700).

CLAY CO.....Pop. 3,460

Dem. vote in 1884, 306; Rep. 276. (— col'd pop.)
Location—Central; area about 890 sq. m. **Natural Features**—Surface hilly; soil fertile, but not much of it cultivated; coal and iron ore in workable quantities; some lime-stone and sand-stone. **Chief Products**—Corn, wheat, oats; live-stock. Lumbering and stave manufacturing chief industries. No manufactures in 1880. **County-seat** Clay Court House, pop. 125.

Table listing circulation and political affiliations for Clay County: Clay County Star (Rep., Clay Court House).

DODDRIDGE CO.....Pop. 12,500

Rep. vote in 1884, 1,208; Dem. 989. (362 col'd pop.)
Location—Northwest; area about 300 sq. m. **Natural Features**—Surface hilly; soil fertile; much fine timber; good pasturage; coal worked for local use, lime-stone. **Chief Products**—Corn, oats, wheat, potatoes, butter, and hay. Lumber, ship-timber, and live-stock, principal exports. Manufacturing establishments of all kinds, in 1887, 65; capital invested, \$100,000; hands employed, 350; value of products, \$300,000. **County-seat** West Union, pop. 350.

Table listing circulation and political affiliations for Doddridge County: Herald (Rep., West Union, 1575), Record (Dem., 400).

FAYETTE CO.....Pop. 11,560

Rep. vote in 1884, 1,753; Dem. 1,555. (1,121 col'd pop.)
Location—Southwest-central; area about 750 sq. m. **Natural Features**—Surface finely diversified; mountainous; soil generally good, very fertile in places; coal abundant; iron ore; fine building sand-stone. **Chief Products**—Tobacco, corn, oats, wheat, grass, and wool. Coal, timber, tobacco, live-stock, principal exports; several mills, factories, and furnaces. Manufacturing establishments of all kinds, in 1880, 39; capital invested, \$554,200; hands employed, 249; value of products, \$512,764. **County-seat** Fayetteville, pop. 150.

Table listing circulation and political affiliations for Fayette County: Fayette Democrat (Dem., Fayetteville, 1800), Industrial World (Rep., 1,008), West Virginia Republican (Rep., 1872).

GILMER CO.....Pop. 7,108

Dem. vote in 1884, 1,027; Rep. 674. (47 col'd pop.)
Location—West-central; area about 380 sq. m. **Natural Features**—Surface rough and mountainous, much of it wooded; soil rich; salt-springs; coal and building sand-stone. **Chief Products**—Corn, oats, butter, and hay. Timber and live-stock, principal exports. Manufacturing establishments of all kinds, in 1880, 17; capital invested, \$28,010; hands employed, 23; value of products, \$58,617. **County-seat** Glenville, pop. 350.

Table listing circulation and political affiliations for Gilmer County: Gilmer County Banner (Dem., Glenville, 800).

GRANT CO.....Pop. 5,542

Rep. vote in 1884, 826; Dem. 340. (504 col'd pop.)
Location—Northeast, bordering on Maryland; area about 520 sq. m. **Natural Features**—Surface mountainous; much of it in forest; soil fertile in the valleys; White Sulphur and Chalybeate Springs; coal, iron ore, and lime-stone abundant. **Chief Products**—Corn, wheat, oats, butter, and hay; live-stock. Manufacturing establishments of all kinds, in 1880, 25; capital invested, \$39,625; hands employed, 33; value of products, \$65,482. **County-seat** Petersburg, pop. 330.

Table listing circulation and political affiliations for Grant County: South Branch Gazette (Rep., Petersburg, 1880).

GREENBRIER CO.....Pop. 15,060

Dem. vote in 1884, 1,334; Rep. 1,025. (1,982 col'd pop.)
Location—Southeast, bordering on Virginia; area about 1000 sq. m. **Natural Features**—Surface mountainous; the Alleghenies are on the southeast border; soil fertile in the valleys; White Sulphur Springs are here situated; coal, iron ore, clay, grinding-stone, manganese. **Chief Products**—Corn, oats, wheat, potatoes, butter, hay, and wool; live-stock, many sheep. Farming and grazing, principal industries; a few woolen and saw mills. Manufacturing establishments of all kinds, in 1880, 51; capital invested, \$136,356; hands employed, 99; value of products, \$147,331. **County-seat** Lewisburg, pop. 1,150.

Table listing circulation and political affiliations for Greenbrier County: Greenbrier Independent (Dem., Lewisburg, 1,500), News (Neut., Roncoverte, 1400).

HAMPSHIRE CO.....Pop. 10,366

Dem. vote in 1884, 1,748; Rep. 404. (652 col'd pop.)
Location—Northeast, bordering on Maryland; area 630 sq. m. **Natural Features**—Surface traversed by several ridges of the Alleghenies, with many fertile valleys; coal, iron, lime-stone, potters' clay, glass sand. **Chief Products**—Corn, wheat, oats, rye, potatoes, wool, and butter. Farming and stock raising, especially cattle, chief industries. Manufacturing industries of all kinds, in 1880, 54; capital invested, \$150,387; hands employed, 33; value of products, \$133,777. **County-seat** Romney, pop. 553.

Table listing circulation and political affiliations for Hampshire County: Hampshire Review (Dem., Romney, 1650), South Branch Intelligencer (Dem., 850), Tablet (Educ., 1000).

HANCOCK CO.....Pop. 4,882

(Rep. vote in 1884, 655; Dem. 455. (28 col'd pop.)
Location—Extreme north, in the Pan Handle, bordering on Pennsylvania, and separated from Ohio by the Ohio River; area about 100 sq. m. **Natural Features**—Surface hilly; soil fertile; coal, building sand-stone, lime-stone, fire-clay. **Chief Products**—Corn, oats, wheat, potatoes, grasses, wool, butter, and hay; live-stock, principally sheep. **Manufactures**—Ten million fire-bricks annually. Three large sewer-pipe factories; one large foundry and machine shop; tile works, flouring mill, etc. Manufacturing establishments of all kinds, in 1880, 54; capital invested, \$276,018. **County-seat** New Cumberland, pop. 1,350.

Table listing circulation and political affiliations for Hancock County: Hancock County Courier (Neut., Fairview, 500), Hancock County Independent (Rep., New Cumberland, 960).

HARDY CO.....Pop. 6,794

Dem. vote in 1884, 1,116; Rep. 374. (753 col'd pop.)
Location—Northeast, bordering on Virginia; area about 700 sq. m. **Natural Features**—Surface mountainous; ridges of the Alleghenies cross it; soil in the valleys fertile; many mineral springs but unimproved; coal, iron ore, lime-stone, fire and potters' clay, yellow ochre. **Chief Products**—Corn, wheat, oats, butter, wool, hay; farming and stock raising, especially cattle, principal industries. Manufacturing establishments of all kinds, in 1880, 41; capital invested, \$356,475; hands employed, 82; value of products, \$69,572. **County-seat** Moorefield, pop. 3750.

Table listing circulation and political affiliations for Hardy County: Examiner (Dem., Moorefield, 1600).

HARRISON CO.....Pop. 20,181

Rep. vote in 1884, 2,333; Dem. 2,149. (880 col'd pop.)
Location—North-central; area about 450 sq. m. **Natural Features**—Surface hilly; soil fertile; timber; coal abundant, and extensively worked; lime-stone, sand-stone, potters' clay. **Chief Products**—Corn, wheat, grass, potatoes, wool, butter, and hay; live-stock abundant. **Manufactures**—Boots and shoes, cast-ings, cheese, flour, leather, lumber, and machinery. Manufacturing establishments of all kinds, in 1880, 86; capital invested, \$221,626; hands employed, 209; value of products, \$418,598. **County-seat** Clarksburg, pop. 32,500.

Table listing circulation and political affiliations for Harrison County: News (daily) (Dem., Clarksburg, 1400), News (Dem., 1400), Telegram (Rep., 1410), Reveille (Dem., Salem, 1402).

CIRCULATION: † Publishers' reports. Roman figures—estimated. * Sworn. † County-seat. POPULATION: § Estimated. Unmarked—Census of 1880.

JACKSON CO.....Pop. 16,312

Rep. vote in 1884, 1,812; Dem. 1,694. (103 col'd pop.)

Location—West, separated from Ohio by the Ohio River; area about 400 sq. m. **Natural Features**—Surface hilly, the greater portion in forest; soil generally fertile; coal in small seams, for local use; some iron ore; good sand-stone, and lime-stone. **Chief Products**—Corn, wheat, oats, tobacco, butter, wool, and hay; live-stock, chiefly sheep and swine. **Manufactures**—Woolen goods, boats, cigars and tobacco, cooperage, saw and flour mills. Farming, cattle raising, and lumbering, chief industries. Manufacturing establishments of all kinds, in 1880, 69; capital invested, \$101,780; hands employed, 148; value of products, \$335,532. **County-seat** Jackson Court House, pop. 450.

Herald.....	Rep..	Jackson C. H. †	*700
Ravenswood.....	Dem..	"	1631
News.....	Rep..	"	1800
West Virginia Methodist (mo.) Meth..	"	"

JEFFERSON CO.....Pop. 15,005

Dem. vote in 1884, 2,254; Rep. 1,042. (4,043 col'd pop.)

Location—Extreme Northeast, bordering on Maryland; area about 250 sq. m. **Natural Features**—Surface rolling; the Blue Ridge on the southeast; soil fertile; iron ore; hydraulic and building lime-stone, potters' clay, yellow ochre, barytes. **Chief Products**—Corn, wheat, oats, potatoes, butter, wool, and hay; live-stock. **Manufactures**—Agricultural implements, cement, cigars, cooperage, flour, iron, leather, lumber, metallic wares, paper, pottery, and woolen goods. Manufacturing establishments of all kinds, in 1880, 113; capital invested, \$449,335; hands employed, 355; value of products, \$704,615. **County-seat** Charlestown, pop. 32,500.

Spirit of Jefferson.....	Dem..	Charlestown †	*1,000
Virginia Free Press.....	Dem..	"	*1,000
West Virginia Democrat.....	Dem..	"	*1,530
Sentinel.....	Rep..	Harper's Ferry..
Register.....	Dem..	Shepherdstown.	1800

KANAWHA CO.....Pop. 38,764

Rep. vote in 1884, 4,240; Dem. 2,826. (2,869 col'd pop.)

Location—West, intersected by the Kanawha River; area about 900 sq. m. **Natural Features**—Surface hilly and mountainous; well timbered; valleys fertile; coal, iron and salt. **Chief Products**—Tobacco, corn, oats, wheat, white and sweet potatoes, butter, wool, hay, fruit, live-stock, mostly sheep, and swine. **Manufactures**—Castings, cooperage, flour, lumber, saddlery, salt, staves and hoop-poles, tanbark, tobacco and segars, and woolen goods. Large quantities of coal are mined, and coke and salt extensively manufactured. Manufacturing establishments of all kinds, in 1880, 73; capital invested, \$327,480; hands employed, 475; value of products, \$488,882. **County-seat** Charleston, (State capital also), pop. 17,500.

Free Baptist Herald (mo.)...F. Bapt. Charleston †	*1,200
Gazette (daily).....see Kana- wha Gazette.....	Dem..	"
Grandon's Graphic.....	Frohib.	"
Kanawha Gazette.....	Dem..	*1,900
Nonpareil.....	Ind..	"
Star (daily).....	Dem..	*1,000
Star.....	Dem..	*500
State Tribune.....	Rep..	*1,545
West Virginia Enterprise.....	Local.	*962
West Virginia Prohibitionist.....	Frohib.	"
West Virginia School Jour- nal (monthly).....	Educ.	"
Kanawha Democrat.....	Dem..	St. Albans.....

LEWIS CO.....Pop. 15,000

Dem. vote in 1884, 1,500; Rep. 1,331. (326 col'd pop.)

Location—North-central; area about 400 sq. m. **Natural Features**—Surface rolling; soil fertile; good grass region; coal, hydraulic and building lime-stone, sand-stone, potters' clay. **Chief Products**—Corn, tobacco, wheat, oats, grass, butter, wool, and hay; live-stock numerous. Farming and stock raising, principal industries. Cigars, furniture castings, hollow-ware, etc. Manufacturing establishments of all kinds, in 1880, 68; capital invested, \$111,430; hands employed, 153; value of products, \$247,180. **County-seat** Weston, pop. 1,750.

Democrat.....	Dem..	Weston †	1,000
Republican.....	Rep..	"	*1,250
World.....	Rep..	"	*1,080

LINCOLN CO.....Pop. 8,739

Dem. vote in 1884, 984; Rep. 658. (52 col'd pop.)

Location—Southwest; area about 460 sq. m. **Natural Features**—Surface hilly; well timbered; soil fertile;

coal in large quantities, fine building sand-stone, yellow ochre. **Chief Products**—Corn, tobacco, oats, wheat, grasses, butter, wool and ginseng in large amounts; live-stock. Farming, lumbering, and stock raising, principal industries. No manufactures in 1880. **County-seat** Hamlin, pop. 320.

Lincoln Citizen.....	Dem..	Hamlin †
.....	*750

LOGAN CO.....Pop. 7,329

Dem. vote in 1884, 1,023; Rep. 161. (98 col'd pop.)

Location—Southwest, bordering on Kentucky; area about 800 sq. m. **Natural Features**—Surface uneven; large part in heavy timber; soil partly fertile; coal and building sand-stone abundant. **Chief Products**—Corn, grass, white and sweet potatoes, tobacco, butter, wool; live-stock. Farming, lumbering, and gathering of ginseng, principal industries. Manufacturing establishments of all kinds, in 1880, 2; capital invested, \$7,000; hands employed, 3; value of products, \$12,963. **County-seat** Logan Court House, pop. (township) 1,769.

Logan Democrat.....	Dem..	Logan C. H. †
---------------------	-------	---------------	-------

MCDOWELL CO.....Pop. 3,074

Dem. vote in 1884, 203; Rep. 186. (3 col'd pop.)

Location—Extreme south, bordering on Virginia; area about 860 sq. m. **Natural Features**—Surface chiefly mountainous, and covered with fine forests. Flat Top coal fields. Agricultural products very small. No manufactures in 1880. **County-seat** Peerysville, pop. 350.

McDowell Progress.....	Ind..	Elkhorn.....	1480
------------------------	-------	--------------	------

MARION CO.....Pop. 17,198

Rep. vote in 1884, 1,958; Dem. 1,956. (155 col'd pop.)

Location—North; area about 300 sq. m. **Natural Features**—Surface hilly; much woodland; soil fertile; bituminous coal, iron-ore, potters' clay, good building lime-stone, and sand-stone abundant. **Chief Products**—Corn, wheat, oats, grass, butter, wool, and hay; some live-stock. **Manufactures**—Cigars, bricks, pottery, foundry and machine shops, furniture, flouring and saw-mills. Farming, stock raising, coal mining and lumbering, principal industries. Manufacturing establishments of all kinds, in 1880, 93; capital invested, \$350,175; hands employed, 330; value of products, \$615,396. **County-seat** Fairmont, pop. 1,150.

Index.....	Dem..	Fairmont †	*1,224
West Virginian.....	Rep..	"	*1,050

MARSHALL CO.....Pop. 18,840

Rep. vote in 1884, 2,352; Dem. 1,734. (228 col'd pop.)

Location—North, in the Pan Handle, bordering on Pennsylvania, and separated from Ohio by the Ohio River; area about 240 sq. m. **Natural Features**—Surface hilly and undulating; soil very fertile; coal, fine timber, building stone, and water power. **Chief Products**—Corn, oats, wheat, barley, grass, potatoes, butter, wool, hay, and pork; live-stock, principally sheep and swine. **Manufactures**—Rolling mills, blast furnace, cigar and broom factories, bricks, warrens, machine shop, planing mill, grist mills, etc. Manufacturing establishments of all kinds in 1880, 87; capital invested, \$1,035,523; hands employed, 1,210; value of products, \$1,871,656. **County-seat** Moundsville, pop. 32,000.

Marshall and Wetzel News.....	Ind..	Cameron.....	1750
Herald.....	Rep..	Moundsville †	*1,150
Sun.....	Dem..	"	*404

MASON CO.....Pop. 22,293

Rep. vote in 1884, 2,405; Dem. 2,007. (864 col'd pop.)

Location—West, separated from Ohio by the Ohio River; area about 960 sq. m. **Natural Features**—Surface hilly; soil fertile, much fine heavy timber, iron-ore and coal; clay for tiles; sand-stone; salt-springs. **Chief Products**—Corn, wheat, oats, tobacco, potatoes, wool, hay, and pork; live-stock. The salt works, coal mines, and manufactories extend along the Ohio a distance of six miles. Among the **Manufactures** are nails, tiles, stoves, and several bromine works, flour, lumber, and planing mills. Manufacturing establishments of all kinds, in 1880, 67; capital invested, \$1,081,575; hands employed, 948; value of products, \$843,986. **County-seat** Point Pleasant, pop. 33,000.

Register.....	Dem..	Point Pleasant †	*1,100
State Gazette.....	Rep..	"	1,000

CIRCULATION: † Publishers' reports. Roman figures—estimated. * Sworn. † County-seat.
POPULATION: § Estimated. Unmarked—Census of 1880.

MERCER CO.....Pop. 512,500

Dem. vote in 1884, 947; Rep. 461. (337 col'd pop.) Location—Southwest, bordering on Virginia; area 400 sq. m. Natural Features—Hilly and mountainous; a range of the Alleghenies on northwest border; soil fertile in the valleys; iron-ore; abundant lime-stone; good potter's clay; barytes. The great Flat Top coal field is principally in this county. Chief Products—Tobacco, oats, corn, rye, grass, potatoes, butter, wool, hay. Stock-raising, farming, and coal mining principal industries. Manufacturing establishments of all kinds, in 1880, 1; capital invested \$300; hands employed,—; value of products, \$2,500. County-seat Princeton, pop. 5400.

Journal.....Dem..Princeton†..... 750

MINERAL CO.....Pop. 8,630

Dem. vote in 1884, 1,077; Rep. 985. (488 col'd pop.) Location—Northeast, bordering on Maryland; area about 300 sq. m. Natural Features—the valleys are fertile; coal abundant; some iron-ore; good lime-stone and sandstone. Chief Products—Corn, wheat, oats, rye, potatoes, hay, butter, wool; live-stock, farming, grazing, and coal mining principal industries. Baltimore and Ohio Railroad machine shops. Manufacturing establishments of all kinds, in 1880, 86; capital invested, \$36,688; hands employed, 100; value of products, \$173,633. County-seat Keyser, pop. 52,000.

Mountain Echo.....Rep..Keyser†..... 1680
Tribune.....Dem.. " "..... 3800
Herald.....Ind...Piedmont..... 1600

MONONGALIA CO.....Pop. 515,500

Rep. vote in 1884, 1,988; Dem. 1,292. (317 col'd pop.) Location—North, bordering on Pennsylvania; area about 360 sq. m. Natural Features—Surface mountainous; Laurel Ridge crosses it; soil fertile; coal and iron-ore; lime-stone abundant; good glass-sand and fine clay. Chief Products—Corn, wheat, oats, rye, potatoes, butter, wool, hay; live-stock, largely sheep. Manufactures—Flour, furniture, lumber, leather, and woolen goods. Farming and stock-raising principal industries. Manufacturing establishments of all kinds, in 1880, 73; capital invested, \$157,850; hands employed, 166; value of products, \$231,073. County-seat Morgantown, pop. 51,000.

New Dominion.....Dem..Morgantown†... 1,104
Post.....Rep.. " "..... 1,200

MONROE CO.....Pop. 11,501

Dem. vote in 1884, 1,176; Rep. 973. (1,161 col'd pop.) Location—Extreme southeast, bordering on Virginia; bounded east and south by the Alleghenies; area about 461 sq. m. Natural Features—Surface mountainous; soil very well suited for grazing; iron and lime-stone. Chief Products—Corn, tobacco, wheat, oats, rye, potatoes, butter, wool, hay; live-stock, principally sheep and cattle. Farming and grazing leading industries. Manufacturing establishments of all kinds, in 1880, 32; capital invested, \$108,400; hands employed, 83; value of products, \$185,573. County-seat Union, pop. 4475.

Monroe County Watchman.....Dem..Union†..... 1870

MORGAN CO.....Pop. 5,777

Rep. vote in 1884, 754; Dem. 462. (197 col'd pop.) Location—Northeast, bordering on Maryland; area about 300 sq. m. Natural Features—Surface mountainous; soil fertile in valleys; iron and coal abundant; iron-ore; white sand; potter's clay. Chief Products—Corn, wheat, oats, tobacco, potatoes, butter, wool, hay; some live-stock; several saw and grist mills; tanneries. Farming and lumbering principal industries. Celebrated for its medicinal waters. Manufacturing establishments of all kinds, in 1880, 16; capital invested, \$113,320; hands employed, 123; value of products, \$648,407. County-seat, Berkeley Springs, pop. 650.

Morgan Mercury.....Rep..Berkeley Springs†; 625
News.....Dem.. " "..... 750

NICHOLAS CO.....Pop. 7,223

Dem. vote in 1884, 696; Rep. 549. (68 col'd pop.) Location—South-central; area about 720 sq. m. Natural Features—Surface mountainous and largely forest; soil productive; coal; building and grinding stone. Chief Products—Corn, wheat, oats, butter, wool, hay, sorghum; live-stock. Timber and stock, chief exports. Manufacturing establishments of all kinds, in 1880, 24; capital invested, \$36,850; hands employed, 43; value of products, \$26,235. County-seat Nicholas Court House, pop. 3250.

Chronicle.....Dem..Nicholas C. H.† 720

OHIO CO.....Pop. 37,457

Dem. vote in 1884, 4,461; Rep. 4,338. (856 col'd pop.) Location—North; situated in the Pan Handle, bordering on Pennsylvania, and separated from Ohio by the Ohio River; area about 120 sq. m. Natural Features—Surface hilly; soil fertile; natural gas; coal and lime-stone, hydraulic and otherwise. Chief Products—Corn, oats, wheat, barley, potatoes, butter, wool, hay; live-stock, principally sheep. Manufactures numerous, of which glass, nails, cigars, malt liquors, iron-ware, and pottery are the most important. Manufacturing establishments of all kinds, in 1880, 250; capital invested, \$4,897,483; hands employed, 5,560; value of products, \$9,335,780. County-seat Wheeling, pop. 382,500.

Intelligencer (daily).....Rep..Wheeling†..... 14,200
Intelligencer (semi-weekly)...Rep.. " "..... 250
Intelligencer.....Rep.. " "..... 14,500
News-Letter (daily).....Ind... " ".....
News-Letter (Sunday).....Ind... " "..... 6,200
Ohio Valley Budget.....Labor. " "..... 13,000
Ohio Valley Farmer (mo.)....Agric. " ".....
Ohio Valley Manufacturer....Trade. " ".....
Register (daily)—see } Ind.Dem. " "..... 4,700
Sunday Register.....}
Register.....Ind.Dem. " "..... 5,600
Sunday Register.....Ind.Dem. " "..... 8,700
West Virginische Staats } Ind... " ".....
Zeitung (daily).....}
West Virginische Staats } Ind... " ".....
Zeitung.....} Ind... " ".....

PENDLETON CO.....Pop. 8,022

Dem. vote in 1884, 844; Rep. 599. (98 col'd pop.) Location—East, bordering on Virginia; area about 650 sq. m. Natural Features—Surface mountainous; traversed by the Alleghenies; soil not very fertile; iron-ore, lime-stone, and sand-stone; some potter's clay; yellow ochre. Chief Products—Corn, wheat, oats, rye, butter, wool, hay; live-stock. Principal exports, live-stock and wool. Manufacturing establishments of all kinds, in 1880, 36; capital invested, \$45,050; hands employed, 37; value of products, \$87,892. County-seat Franklin pop. 273.

Mountain News.....Ind...Franklin†..... 700

PLEASANTS CO.....Pop. 57,500

Dem. vote in 1884, 685; Rep. 532. (25 col'd pop.) Location—Northwest, separated from Ohio; area about 150 sq. m. Natural Features—Surface rolling; soil partly fertile; some coal and sand-stone. Chief Products—Corn, wheat, potatoes, hay in small quantities; petroleum natural gas. Manufacturing establishments of all kinds, in 1880, 39; capital invested, \$64,775; hands employed, 74; value of products, \$174,142. County-seat Saint Mary's, pop. 3500.

Democrat.....Dem..St. Mary's†.....
Gazette....." ".....
Oracle.....Dem.. " "..... 1408

POCAHONTAS CO.....Pop. 5,591

Dem. vote in 1884, 667; Rep. 889. (334 col'd pop.) Location—South, bordering on Virginia; area about 820 sq. m. Natural Features—Surface mountainous, where traversed by the Allegheny and Greenbrier Mountains; soil fertile in valleys; iron-ore, lime-stone, sand-stone, and grits for grinding and whet-stones, coal. Chief Products—Corn, wheat, oats, butter, wool, and hay in small quantities; live-stock, mainly sheep. Farming and stock-raising principal industries. Manufacturing establishments of all kinds, in 1880, 24; capital invested, \$34,875; hands employed, 22; value of products, \$45,544. County-seat Huntersville, pop. 390.

Pocahontas Times.....Dem..Huntersville†... 1550

PRESTON CO.....Pop. 19,091

Rep. vote in 1884, 2,625; Dem. 1,316. (208 col'd pop.) Location—North, bordering on Pennsylvania and Maryland; area about 650 sq. m. Natural Features—Surface diversified; mainly a valley between the Alleghenies and Chestnut Ridge; soil very productive; coal; iron-ore; good building lime-stone and sand-tone; glass sand, fire and potter's clay; bituminous coal and lime-stone abundant. Chief Products—Corn, oats, wheat, buckwheat, rye, butter, hay, wool, honey, and sorghum; live-stock, many sheep. Manufactures—Cigars, leather, lumber, shooks, staves, pig-iron, coke and woolen goods. Manufacturing establishments of all kinds, in 1880, 108; capital invested, \$409,555; hands employed, 718; value of products, \$568,397. County-seat Kingwood, pop. 425.

Garner's Gleaner (monthly)...Fam..Kingwood†..... 600
Preston County Journal.....Rep.. " "..... 980
West Virginia Argus.....Dem.. " "..... 1500
West Virginia Farmer (mo.)..Agric. " ".....
Times.....Ind...Terra Alta.....

CIRCULATION: † Publishers' reports. Roman figures—estimated. * Sworn. † County-seat. POPULATION: § Estimated. Unmarked—Census of 1880.

PUTNAM CO.....Pop. 11,375
 Rep. vote in 1884, 1,293; Dem. 1,102. (356 col'd pop.)
Location—West; area about 320 sq. m. **Natural Features**—Surface consists of two large and fertile valleys running the full length of the county; soil fertile; iron-ore and bituminous coal; some building-stone. **Chief Products**—Tobacco, corn, oats, wheat, potatoes, butter, wool, sorghum; live-stock. Farming and lumbering principal industries. Manufacturing establishments of all kinds, in 1880, 8; capital invested, \$20,500; hands employed, 41; value of products, \$52,433. **County-seat** Winfield, pop. 330.
Circ
 Irrepressible.....Rep...Winfield †..... 450
 Putnam Democrat.....Dem.. "..... †1,080

RALEIGH CO.....Pop. 7,367
 Dem. vote in 1884, 773; Rep. 588. (71 col'd pop.)
Location—Southwest; area about 680 sq. m. **Natural Features**—Surface mountainous; large forests; soil fertile in the valleys; coal and iron-ore; sand-stone for building and grinding. **Chief Products**—Corn, wheat, oats, potatoes, tobacco, butter, and wool in small quantities. Farming and stock-raising chief industries. Manufacturing establishments of all kinds, in 1880, 7; capital invested \$15,300; hands employed, 17; value of products, \$25,066. **County-seat** Raleigh Court House, pop. 1195.
Circ
 Raleigh County Index.....Ind...Raleigh †..... 1,200

RANDOLPH CO.....Pop. 59,500
 Dem. vote in 1884, 1,119; Rep. 554. (111 col'd pop.)
Location—Southeast-central; area about 1,080 sq. m. **Natural Features**—Surface occupied mainly by ridges of the Alleghenies; soil fertile in valleys; large tracts of forest land; coal; lime-stone and sand-stone for building. **Chief Products**—Corn, oats, butter, wool, maple, sorghum, and some lumber. Farming and stock-raising principal industries. Manufacturing establishments of all kinds, in 1880, 20; capital invested, \$27,650; hands employed 22; value of products, \$49,487. **County-seat** Beverly, pop. 3350.
Circ
 Randolph Enterprise.....Dem..Beverly †..... 1600

RITCHIE CO.....Pop. 13,474
 Rep. vote in 1884, 1,720; Dem. 1,283. (64 col'd pop.)
Location—Northwest; area about 400 sq. m. **Natural Features**—Surface hilly, and mostly forest; soil fertile near streams; petroleum; fine building-stone and some coal. **Chief Products**—Corn, oats, rye, wheat, grass, butter, wool, sorghum; some tobacco; live-stock, largely sheep. Cigars, lumber, cooperage, oil, and building-stone. Manufacturing establishments of all kinds, in 1880, 48; capital invested, \$146,647; hands employed, 129; value of products, \$230,255. **County-seat** Ritchie Court House, pop. 3260.
Circ
 Ritchie Democrat.....Dem..Cairo..... 700
 Ritchie Gazette.....Rep. {Harrisville..... 4795
 {Ritchie C.H. † P.O.)
 Review.....Ind...Ritchie C. H. † ..

ROANE CO.....Pop. 15,000
 Dem. vote in 1884, 1,324; Rep. 1,100. (42 col'd pop.)
Location—West; area about 350 sq. m. **Natural Features**—Surface hilly; northern part mountainous; soil fertile; much fine timber; coal and good building sand-stone. **Chief Products**—Corn, oats, wheat, butter, wool, hay, flax, and sorghum; some tobacco; live-stock, mainly sheep and swine. Manufacturing establishments of all kinds, in 1880, 23; capital invested, \$28,415; hands employed, 47; value of products, \$78,179. **County-seat** Spencer, pop. 3250.
Circ
 Bulletin.....Dem..Spencer †..... 1800

SUMMERS CO.....Pop. 9,033
 Dem. vote in 1884, 1,053; Rep. 871. (693 col'd pop.)
Location—South; area about 400 sq. m. **Natural Features**—Surface mountainous; soil fertile in places; some coal; good building-stone. **Chief Products**—Corn, wheat, oats, tobacco, hay, and butter. Farming, lumbering, and stock-raising chief industries. Manufacturing establishments of all kinds, in 1880, 21; capital invested, \$64,320; hands employed, 73; value of products, \$85,261. **County-seat** Hinton, pop. 1,250.
Circ
 Independent.....Dem..Hinton †..... *720
 Mountain Herald.....Dem.. "..... 600

TAYLOR CO.....Pop. 11,455
 Rep. vote in 1884, 1,421; Dem. 1,147. (394 col'd pop.)
Location—North; area about 150 sq. m. **Natural Features**—Surface hilly, largely covered with forests; soil partly fertile; iron-ore and bituminous coal abundant;

good building-stones and fire clay. **Chief Products**—Corn, oats, wheat, potatoes, butter, wool, hay; live-stock. **Manufactures**—Cigars, flour, iron, leather, lumber, wooden pumps, and machinery. Railroad repair shops. Manufacturing establishments of all kinds, in 1880, 75; capital invested, \$496,150; hands employed, 223; value of products, \$367,314. **County-seat** Grafton, pop. 33,500.
Circ
 Central Free Will Bap- } Free Will } Flemington..... 1600
 tist (monthly)..... } Baptist.. }
 Eagle-Sentinel.....Rep...Grafton †..... *1,200

TUCKER CO.....Pop. 5,000
 Dem. vote in 1884, 435; Rep. 289. (26 col'd pop.)
Location—Northeast, touching Maryland at one point on the northeast; area about 340 sq. m. **Natural Features**—Surface covered by several ridges of the Alleghenies; valleys fertile, producing corn, oats, and grass, but agricultural products generally small; good lime-stone and sand-stone for building; much fine timber; coal and iron abundant but undeveloped. Lumber and stings exported. Manufacturing establishments of all kinds, in 1887, 15; capital invested, \$250,000; hands employed, 265; value of products, —. **County-seat** Saint George, pop. 3367.
Circ
 Tucker County Pioneer.....Ind.. St. George †..... 450
 Tucker Democrat.....Dem.. "..... 1406

TYLER CO.....Pop. 11,073
 Rep. vote in 1884, 1,402; Dem. 1,040. (5 col'd pop.)
Location—Northwest, separated from Ohio by the Ohio River; area about 300 sq. m. **Natural Features**—Surface rolling; soil productive in the valleys; iron-ore, bituminous coal, and building-stone abundant. **Chief Products**—Corn, tobacco, wheat, oats, potatoes, butter, wool, and hay; live-stock, sheep, most numerous. Saw mills and woolen factories. Farming, stock-raising, and lumbering principal industries. Manufacturing establishments of all kinds, in 1880, 47; capital invested, \$125,410; hands employed, 201; value of products, \$238,942. **County-seat** Middlebourne, pop. 241.
Circ
 Tyler County Star.....Rep..Middlebourne †..... *793
 Tyler Democrat.....Dem..Sistersville..... 1820

UPSHUR CO.....Pop. 10,249
 Rep. vote in 1884, 1,267; Dem. 682. (201 col'd pop.)
Location—Northeast-central; area about 350 sq. m. **Natural Features**—Surface hilly, and rough in places; soil fertile in the valleys; coal, some iron ore, and good building sand-stone. **Chief Products**—Corn, wheat, oats, tobacco, rye, butter, wool, hay; live-stock. Farming, stock-raising, and lumbering principal industries. Manufacturing establishments of all kinds, in 1880, 38; capital invested, \$75,228; hands employed, 64; value of products, \$71,322. **County-seat** Buckhannon, pop. 51,000.
Circ
 Banner.....Dem..Buckhannon † .. 4500
 Busy Bee.....Ind... ".....
 Delta.....Rep... "..... 1950
 West Virginia Christian Ad- } Meth.. ".....
 vocate..... }

WAYNE CO.....Pop. 15,000
 Dem. vote in 1884, 1,780; Rep. 1,036. (219 col'd pop.)
Location—Southwest, bordering on Kentucky, and separated from Ohio by the Ohio River; area about 640 sq. m. **Natural Features**—Surface rather hilly, and generally wooded; soil fertile; bituminous coal and iron-ore abundant; good building and sand-stone, and fine potters' clay; yellow ochre. **Chief Products**—Corn, tobacco, oats, wheat, potatoes, butter, wool, and hay; live-stock, sheep and swine most numerous. Farming and lumbering principal industries. Manufacturing establishments of all kinds, in 1880, 22; capital invested, \$32,000; hands employed, 85; value of products, \$129,812. **County-seat** Wayne Court House, pop. 3275.
Circ
 Advance.....Ind...Ceredo..... 500
 Wayne News.....Dem..Wayne C. H. † .. 715

WEBSTER CO.....Pop. 3,207
 Dem. vote in 1884, 427; Rep. 171. (2 col'd pop.)
Location—East-central; area about 450 sq. m. **Natural Features**—Surface hilly and mountainous, most of it in forest and inaccessible; good building stone, abundance of good timber and coal. Agricultural products generally in small quantities. Manufacturing establishments of all kinds, in 1880, 1; capital invested, \$1,500; hands employed, 3; value of products, \$2,140. **County-seat** Addison, pop. 150.
Circ
 Mountain Echo.....Dem...Addison †..... 1530

CIRCULATION: ‡ Publishers' reports Roman figures—estimated. * Sworn. † County-seat.
 POPULATION: § Estimated. Unmarked—Census of 1880.

WETZEL CO.....Pop. \$15,000

Dem. vote in 1884, 1,947; Rep. 1,058. (21 col'd pop.)

Location—North, separated from Ohio by the Ohio River, and touching Pennsylvania on the northeast; area about 440 sq. m. **Natural Features**—Surface very hilly, with large forests; soil fertile; bituminous coal, and lime-stone abound. **Chief Products**—Oats, corn, wheat, tobacco, butter, wool, hay; live-stock. Farming, stock-raising, and lumbering. Manufacturing establishments of all kinds, in 1880, 52; capital invested, \$198,575; hands employed, 239; value of products, \$423,903. **County-seat** New Martinsville, pop. \$650.

	<i>Circ</i>
Wetzel Democrat.....	Dem. New Martinsville †1,008
Wetzel Volunteer.....	Rep... ..

WIRT CO.....Pop. \$10,000

Dem. vote in 1884, 865; Rep. 713. (13 col'd pop.)

Location—West; area about 290 sq. m. **Natural Features**—Surface hilly; soil fertile; petroleum, iron-ore and bituminous coal and timber abundant; potters' clay; sandstone for building and grinding. **Chief Products**—Oats, corn, wheat, tobacco, potatoes, butter, hay; live-stock. Manufacturing establishments of all kinds, in 1880, 17; capital invested, \$58,600; hands employed, 86; value of products, \$159,778. **County-seat** Elizabeth, pop. \$650.

	<i>Circ</i>
Times.....	Rep... Elizabeth † \$500
West Virginia Transcript. Ind. Dem..	" *910

WOOD CO.....Pop. \$32,000

Rep. vote in 1884, 2,721; Dem. 2,340. (923 col'd pop.)

Location—West, separated from Ohio by the Ohio River; area about 375 sq. m. **Natural Features**—Surface hilly; soil fertile; petroleum, coal, iron-ore, pipe and pot-

ters' clay, good building sand-stone, and lime-stone. **Chief Products**—Oats, corn, wheat, rye, tobacco, hay, butter, and wool; live-stock, sheep numerous. **Manufactures**—Boots and shoes, bricks, cooperage, furniture, lumber, veneer, artificial ice, wood-pulp, chemicals, five flouring mills, tanneries, stoves, tobacco and cigars, and refined coal-oil. B. & O. and O. R. R. shops. Manufacturing establishments of all kinds, in 1880, 31; ca. ital invested, \$510,555; hands employed, 417; value of products, \$778,074. Parkersburg is the headquarters of the petroleum trade of West Virginia and Southeastern Ohio, nearly all of the oil from both fields being shipped to this point. **County-seat** Parkersburg, pop. \$9,500.

	<i>Circ</i>
Freeman (Colored).....	Temp. Parkersburg †... \$2,000
Sentinel	Dem.. .. 2,100
Smith's Index (monthly).....	Ind... ..
State Journal (daily)	Rep.. .. \$2,100
State Journal.....	Rep.. .. \$3,900
State Standard.....	Labor. " 1,000

WYOMING CO.....Pop. 4,322

Dem. vote in 1884, 286; Rep. 266. (64 col'd pop.)

Location—South, bordering on Virginia; area about 660 sq. m. **Natural Features**—Surface mountainous, largely covered with forests; soil fertile, but not much cultivated; coal abundant; petroleum, good building sand-stone. **Chief Products**—Oats, corn, wheat, rye, tobacco, butter, wool; live-stock. Stock-raising and lumbering principal industries. No manufactures in 1880. **County-seat** Oceana, pop. \$150.

	<i>Circ</i>
Wyoming News.....	Rep... Oceana † \$305

CIRCULATION: † Publishers' reports. Roman figures—estimated, * Sworn, † County-seat, POPULATION: § Estimated. Unmarked—Census of 1880.

WISCONSIN.

Population 1,563,423.....Rep. Plur. in 1884, 14,698

Rep. vote, 161,167; Dem. 146,459.

STATE CAPITAL, MADISON.

WISCONSIN is bounded north by Lake Superior, northeast by Michigan, east by Lake Michigan, south by Illinois, and west by Iowa and Minnesota. Its greatest length from north to south is 300 miles; greatest breadth, 260 miles; land area, 54,450 square miles. The surface is generally an elevated plain, with high bluffs along the rivers and lakes, and elsewhere gently undulating, diversified with prairie, woodlands, and numerous lakes. The State ranks high in agricultural products. The northern part of the State is heavily timbered but is fast settling up. It has a somewhat severe climate, but outside the wooded country the soil is good, produces large crops but not of corn. The lumber business of this section of the State, in pine and hard wood, has built up many large and flourishing inland cities like Oshkosh, Eau Claire, Wausau, Chippewa Falls, Stevens' Point, Merrill and Shawano. During the past three years an immense deposit of the best iron ore, extending across the entire northern part of the State and known as the Gogebic iron belt, has developed many valuable mines, and the shipments of Bessemer and hematite ore have added millions of wealth to the productive capacity of the State and largely increased the population. Galena limestone, lead, and zinc in the southwest, chiefly near Mineral Point. One of the best hydraulic cements comes from the neighborhood of Milwaukee. Wheat, corn, rye, oats, barley, potatoes, dairy products, and maple-sugar are all raised in large quantities; hops are exceedingly prolific; fruit-growing is an important industry. Cheese and butter making have increased to enormous proportions, especially in the central and southern counties, and the growing of seed-leaf tobacco for wrappers has become an important and profitable industry, the product commanding the highest market price. Large numbers of horses are bred; sheep are numerous, and the wool clip large and valuable. The lakes and streams abound with fish, especially trout and black bass. Manufactures are thriving and numerous, lumber and wood-work of all kinds holding a very prominent position. The manufactures of furniture, wagons, agricultural implements, leather and brooms are large and increasing, while at Milwaukee are situated several of the largest and wealthiest beer brewing corporations in the world, and the manufactures of cotton and woolen goods, nails, steel rails and merchant iron are conspicuous and valuable. The number of manufacturing establishments in the State in 1880, was 7,674; amount of capital invested in them, \$73,821,802; total number of hands employed, 57,109; amount paid in wages, \$18,814,917; value of materials used, \$85,796,178; value of products, \$128,255,480. Since 1880 there has been a marked growth of manufacturing enterprise in the leading cities of the State. Milwaukee, in particular, has enjoyed a revival in this direction, owing to her natural advantages. The number of miles of railway in 1887 was 4,778; number of farms, 156,108, the value of which, together with their products in 1885, was \$563,187,288; the value of the iron producing establishments and their product, in 1885, was nearly \$200,000,000.

There are 68 Counties in Wisconsin. Newspapers are published in all. — Cities, towns, and villages in which papers are published number 208, of which 67 designated by a dagger (†) are county-seats. Of the 487 papers which insert advertisements published in the State, 89 are daily, 1 tri-weekly, 2 semi-weekly, 412 weekly, 2 bi-weekly, 6 semi-monthly, and 25 monthly.

ADAMS CO.....Pop. 6,921

Rep. vote in 1884, 1,002; Dem. 454; Pro. 9; Gbk. 5.

Location—South-central, bordering on the Wisconsin River; area about 680 sq. m. **Natural Features**—Surface undulating or nearly level; oak openings. **Chief Products**—Wheat, corn, oats, rye, hops, clover seed, potatoes, butter, and cheese. **Farming and stock-raising** chief industries. Manufacturing establishments of all kinds, in 1880, 21; capital invested, \$39,250; hands employed, 80; value of products, \$73,570. **County-seat** Friendship, pop. (twp.) 504.

Adams County Press.....Rep...Friendship † *Circ* 713

ASHLAND CO.....Pop. 15,000

Rep. vote in 1884, 1,084; Dem. 672; Pro. 16.

Location—Northwest, bordering on Lake Superior and Michigan; area about 1,600 sq. m. **Natural Features**—Surface uneven or hilly, mostly forest; iron-ore abundant. **Lumbering** chief industry. Manufacturing establishments of all kinds, in 1880, 5; capital invested, \$95,000; hands employed, 85; value of products, \$161,725. No statistics since 1880. **County-seat** Ashland, pop. 112,000.

Deutsche Zeitung Ashland † *Circ*
 Herald..... Ind. "
 News (daily)..... Dem. "
 News..... Dem. "
 Press..... Rep. " 900
 Pioneer..... Ind. Glidden 1425
 Gogebic Iron Tribune..... Rep. Hurley 1800
 Montreal River Miner..... Ind. " 1800

BARRON CO.....Pop. 15,000

Rep. vote in 1884, 1,695; Dem. 792; Pro. 70; Gbk. 19.

Location—Northwest; area about 900 sq. m. **Natural Features**—Surface mostly covered with forests and numerous lakes. **Chief Products**—Wheat, oats, and potatoes. Pine and hardwood lumber and numerous industries pertaining to the manufacture thereof. Manufacturing establishments of all kinds, in 1880, 28; capital invested, \$103,810; hands employed, 90; value of products, \$172,117. **County-seat** Barron, pop. (township) 851.

Barron County Independent .Ind....Barron †..... *Circ*
 Barron County Shield..... Rep. " 1435
 Alert..... Rep. Chetek 1330
 Advocate..... Non-pol. Cumberland....
 Barron County Chronotype..... Rep. Rice Lake..... 1432
 Times..... Dem. "

BAYFIELD CO.....Pop. 3,431

Rep. vote in 1884, 431; Dem. 243; Pro. 1.

Location—Extreme north, bordering on Lake Superior, and including a number of islands; area about 1,400 sq. m. **Natural Features**—Surface uneven or hilly; extensive forests. Agricultural products unimportant. **Lumbering, mining, and fishing** chief industries. Manufacturing establishments of all kinds, in 1887, 10; capital invested, \$375,000; hands employed, 1,400; value of products nearly \$2,000,000. **County-seat** Bayfield, pop. 11,650.

Bayfield County Press..... Rep. Bayfield † *Circ* 1764
 Itemizer..... Rep. Washburn..... 1675
 News..... Ind. "

CIRCULATION: † Publishers' reports. Roman figures—estimated. *Sworn. † County-seat.
 POPULATION: State Census 1885, § Estimated.

BROWN CO. Pop. 36,921

Dem. vote in 1884, 3,681; Rep. 2,946; Pro. 44; Gbk. 34.
Location—East, at the head of Green Bay; area about 440 sq. m. **Natural Features**—Surface uneven; soil fertile. **Chief Products**—Wheat and oats large; rye and corn small; butter, potatoes, hay; live-stock. **Lumber** a chief export. Manufacturing establishments of all kinds, in 1880, 190; capital invested, \$1,242,605; hands employed, 1,589; value of products, \$3,418,227. **County-seat**, Green Bay, pop. 7,111.

Brown County Democrat.....Ind...De Pere.....	970	Circ
News.....Rep...“.....	1,416	
Standaard (Hollandish).....Cath.. “.....	1,400	
Review.....Rep...Fort Howard.....	1,864	
Sentinel.....Dem.. “.....	1,804	
Advocate.....Dem..Green Bay t.....	2,200	
Landsmann (German).....Ind... “.....	11,960	
Musical Journal (monthly).....Music. “.....		
State Gazette (daily).....Rep.. “.....	400	
State Gazette.....Rep.. “.....	1,500	

BUFFALO CO. Pop. 16,483

Rep. vote in 1884, 1,544; Dem. 1,225; Gbk. 31; Pro. 3.
Location—West, separated from Minnesota by the Mississippi River and bordering on the Chippewa River; area about 600 sq. m. **Chief Products**—Wheat and oats large; corn, barley, potatoes, butter, hay, wool; live-stock. Manufacturing establishments of all kinds, in 1880, 51; capital invested, \$171,475; hands employed, 97; value of products, \$228,250. **County-seat** Alma, pop. 1,321.

Buffalo County Journal.....Rep...Alma t.....	1,800	Circ
Buffalo County Republikaner.....Ind...Fountain City...†1,222		
Herald.....Rep...Mondovi.....	400	

BURNETT CO. Pop. 4,607

Rep. vote in 1884, 601; Dem. 27; Gbk. 6; Pro. 1.
Location—Northwest, bordering on Minnesota; area about 800 sq. m. **Natural Features**—Surface uneven; large pine forests. **Chief Products**—Agricultural products small. Manufacturing establishments of all kinds, in 1880, 9; capital invested, \$22,200; hands employed, 16; value of products, \$22,376. **County-seat** Grantsburg, pop. (twp.) 1,641.

Burnett County Sentinel.....Rep...Grantsburg t.....	450	Circ
---	-----	------

CALUMET CO. Pop. 17,667

Dem. vote in 1884, 2,139; Rep. 957; Gbk. 140; Pro. 43.
Location—East, bordering on Winnebago Lake; area about 290 sq. m. **Natural Features**—Surface hilly, a high ridge traversing it; soil fertile. **Chief Products**—Wheat, oats, corn, cheese, butter, hay, wool, hops; live-stock. Manufacturing establishments of all kinds, in 1880, 137; capital invested, \$349,566; hands employed, 267; value of products, \$607,086. **County-seat** Chilton, pop. 1,429.

Times.....Dem..Chilton t.....	800	Circ
Wisconsin Demokrat.....Ind.. “.....	1,296	

CHIPPEWA CO. Pop. 25,135

Rep. vote in 1884, 2,545; Dem. 2,500; Gbk. 56; Pro. 43.
Location—Northwest; area about 2,000 sq. m. **Natural Features**—Surface uneven, largely covered with forests. **Chief Products**—Oats, wheat, corn, potatoes, and hay. Several breweries, and flour and lumber mills. Immense quantities of lumber cut and sawn, giving employment to large numbers of persons. Manufacturing establishments of all kinds, in 1880, 23; capital invested, \$765,775; hands employed, 321; value of products, \$901,581. **County-seat** Chippewa Falls, pop. 3,719.

Advance.....Rep..Bloomer.....	740	Circ
Record.....Rep...Cadott.....	1,400	
Chippewa County Independent.....Ind...Chippewa Falls t		
Chippewa Herald.....Rep.. “.....	11,008	
Chippewa Times.....Dem.. “.....	1,200	
Real Estate Journal (mo.).....R.Est. “.....	700	
Workman.....Union Labor. “.....	750	

CLARK CO. Pop. 15,423

Rep. vote in 1884, 1,953; Dem. 1,250; Gbk. 104; Pro. 53.
Location—Northwest-central; area about 1,200 sq. m. **Natural Features**—Surface hilly; extensive forests; soil fertile. **Chief Products**—Oats, wheat, corn, potatoes and hay; live-stock. **Lumber** chief export. Spokes and staves manufactured to a large extent. Manufacturing establishments of all kinds, in 1880, 62; capital invested, \$333,420; hands employed, 234; value of products, \$301,591. **County-seat** Neillsville, pop. 1,906.

Phonograph.....Dem..Colby.....	376	Circ
Headlight.....Local..Greenwood.....		
Deutsch Amerikaner.....Ind...Neillsville t.....	710	
Republican and Press.....Dem.. “.....	1,800	
Times.....Rep.. “.....	850	
Courier.....Ind...Thorp.....	350	

COLUMBIA CO. Pop. 29,855

Rep. vote in 1884, 3,470; Dem. 2,630; Pro. 248; Gbk. 7.
Location—South-central, intersected by the Wisconsin and Fox rivers; area about 730 sq. m. **Natural Features**—Surface undulating; soil fertile. **Chief Products**—Wheat, oats, and corn, very large; barley, rye, potatoes, butter, wool, hops; live-stock. **Manufactures**—Boots and shoes, breweries, brick, carriages, flour, leather, lumber, saddlery, etc. Manufacturing establishments of all kinds, in 1881, 143; capital invested, \$460,890; hands employed, 321; value of products, \$345,952. **County-seat** Portage, pop. 5,501.

News.....Rep...Cambria.....	1,504	Circ
Democrat.....Dem..Columbus.....	1,912	
Republican.....Rep.. “.....	1,150	
Mirror-Gazette.....Local..Kilbourn City... 750		
Valley News.....Rep...Lodi.....	1,456	
Advertiser.....Ind...Portage t.....	750	
Columbia County Wecker.....Dem.. “.....	550	
Democrat.....Dem.. “.....	11,175	
Herald..... “.....	500	
Register (daily)—see Wisconsin State Register..... } Rep... “.....		
Wisconsin State Register.....Rep.. “.....	1,100	
Press.....Ind...Poynette.....	600	
Columbia County Reporter.....Ind...Rio.....	1,552	

CRAWFORD CO. Pop. 16,181

Dem. vote in 1884, 1,613; Rep. 1,538; Gbk. 47; Pro. 35.
Location—Southwest, separated from Iowa by the Mississippi River, and bordering on the Wisconsin River; area about 500 sq. m. **Natural Features**—Surface hilly, prairies, and forest. **Chief Products**—Corn, wheat, oats, potatoes, butter, live-stock. **Manufactures**—Breweries, carriages, flour, lumber, pork-packing, saddlery, soap and candles. Manufacturing establishments of all kinds, in 1880, 71; capital invested, \$313,900; hands employed, 139; value of products, \$467,503. **County-seat** Prairie-du-Chien, pop. 3,326.

Courier.....Dem..Prairie-du-Chien t.....	1,006	Circ
Union.....Rep.. “.....	875	
Crawford County Journal.....Ind...Soldiers' Grove.. 500		

DANE CO. Pop. 58,400

Dem. vote in 1884, 6,410; Rep. 6,221; Pro. 871; Gbk. 45.
Location—South; area about 1,200 sq. m. **Natural Features**—Surface moderately hilly, prairies and oak openings. **Chief Products**—Wheat and oats very large; corn, barley, tobacco, potatoes, wool, and hay; much butter; pork, live-stock. **Manufactures**—Boots and shoes, breweries, carriages, farm implements, furniture, saddlery, sashes, etc., and woolen and knit goods. Manufacturing establishments of all kinds, in 1880, 290; capital invested, \$1,015,775; hands employed, 1,123; value of products, \$2,234,841. **County-seat** Madison, pop. 12,064.

Sugar River Recorder.....Local..Belleville.....	315	Circ
Advertiser.....Local..Black Earth.....	1,720	
Press—see Sun, Mount Horeb.....Blue Mounds... 450		
News.....Ind...Cambridge.....	450	
Star—see Sun, Mount Horeb.....Daleville.....		
Ægis.....Coll..Madison t.....	1,530	
Democrat (daily).....Ind.. “.....		
Democrat.....Ind.. “.....		
Evening News (daily).....Ind.. “.....		
Our Church Work (mo.).....Cong.. “.....	14,250	
Poultry Ledger (semi-mo.).....Poult.. “.....		
School Journal (mo.).....Educ.. “.....		
Skandinavisk Tribune (Scand.).....Ind.. “.....		
Western Farmer.....Agric.. “.....	2,200	
Wisconsin Botschafter.....Dem.. “.....	11,354	
Wis. Journal of Education (mo.).....Educ.. “.....	12,700	
Wisconsin Prohibitionist.....Prohib. “.....	13,100	
Wisconsin Staats Zeitung.....Ind.. “.....	900	
Wis. State Journal (daily).....Rep.. “.....		
Wis. State Journal (tri-wkly).....Rep.. “.....		
Wisconsin State Journal.....Rep.. “.....		
Sickle.....Ind...Mazomanie.....	650	

CIRCULATION: † Publishers' reports. Roman figures—estimated. *Sworn. †County-seat.
 POPULATION: State Census 1885, ‡ Estimated.

News.....	Local..Mt.Horeb.....	Circ
Sun (prints editions under names of Press, Blue Mounds, and Star, Daleyville).....	Ind... "	
Observer.....	Ind...Oregon.....	600
Courier.....	Ind...Stoughton.....	1600
Hub.....	Local.. "	\$1,350
Countryman.....	Ind...Sun Prairie.....	\$840

DODGE CO.....Pop. 46,333

Dem. vote in 1884, 6,145; Rep. 3,145; Gbk. 115; Pro. 96.
Location—Southeast; area about 900 sq. m. **Natural Features**—Surface generally undulating prairie with oak openings; heavily timbered along the streams; soil fertile. **Chief Products**—Wheat, oats, corn, barley, rye, potatoes, cheese, butter, and wool large; pork; live-stock. **Manufactures**—Barrels, breweries, carriages, farm implements, flour, furniture, lumber, pig-iron, pumps, saddlery, cotton and woolen goods, etc. Manufacturing establishments of all kinds, in 1880, 285; capital invested, \$2,374,532; hands employed, 1,133; value of products, \$2,636,731. **County-seat** Juneau, pop. 550

Argus.....	Dem..Beaver Dam.....	Circ
Daily (daily)—see Weekly.....	Ind... "	
Dodge County Citizen.....	Rep... "	\$960
Weekly.....	Ind... "	
Representative.....	Ind...Fox Lake.....	\$550
Dodge County Reporter.....	Ind...Horicon.....	500
Telephone.....	Dem..Juneau †.....	\$912
Dodge County Pioneer (Ger.).....	Dem..Mayville.....	*1,535
Dodge County Volksfreund.....	Dem.. "	\$475
Leader.....	Rep...Waupun.....	\$720
Times.....	Rep... "	1,000

DOOR CO.....Pop. 15,552

Rep. vote in 1884, 1,117; Dem. 1,117; Pro. 34.
Location—Northeast; a narrow peninsula between Lake Michigan and Green Bay; area about 470 sq. m. **Natural Features**—Surface mostly covered with forests; soil fertile. **Chief Products**—Wheat, oats, potatoes, butter, hay; live-stock. Manufacturing establishments of all kinds, in 1880, 21; capital invested, \$258,500; hands employed, 175; value of products, \$382,187. **County-seat** Sturgeon Bay, pop. 1,760.

Door County Advocate.....	Rep...Sturgeon Bay †.....	Circ
Independent.....	Ind... "	800

DOUGLAS CO.....Pop. \$8,000

Rep. vote in 1884, 275; Dem. 249; Pro. 1.
Location—Extreme northwest, bordering on Lake Superior and Minnesota; area about 1,300 sq. m. **Natural Features**—Surface uneven and hilly, generally covered with forests and crossed by Mineral Range, in which copper is found; soil fertile in river bottoms. Agricultural productions limited. Superior is the seat of a large and growing coal trade, estimated out-put in 1888, 600,000 tons. Manufacturing establishments of all kinds, in 1880, 3; capital invested, \$54,000; hands employed, 31; value of products, \$79,000. Very large increase in manufactures since 1880 but no figures at hand. **County-seat** Superior, pop. 55,000.

Times.....	Ind..Rep.Superior †.....	Circ
Lake Superior Sentinel.....	Ind...West Superior... ..	
Sunday Morning Call.....	Dem.. "	
Superior Inter-Ocean (daily).....	Rep... "	
Superior Inter-Ocean.....	Rep... "	
Wave.....	Rep... "	\$750

DUNN CO.....Pop. 21,951

Rep. vote in 1884, 2,536; Dem. 1,202; Gbk. 76; Pro. 60.
Location—Northwest, intersected by the Chippewa River; area about 860 sq. m. **Natural Features**—Surface uneven; soil fertile; extensive forests. **Chief Products**—Wheat, oats, corn, potatoes, butter, hay, and pork. Several flour and lumber mills, and machine shops. Manufacturing establishments of all kinds, in 1880, 79; capital invested, \$902,775; hands employed, 648; value of products, \$1,164,713. **County-seat** Menomonie, pop. 5,418.

Enterprise.....	Ind...Knapp.....	Circ
Dunn County Herald (bi-wkly).....	Prohib.Menomonie †... ..	\$522
Dunn County News.....	Rep... "	*1,128
Times.....	Dem.. "	

EAU CLAIRE CO.....Pop. \$40,000

Rep. vote in 1884, 3,622; Dem. 2,949; Pro. 152; Gbk. 65.
Location—West, intersected by the Chippewa River; area about 650 sq. m. **Natural Features**—Surface uneven; soil fertile. **Chief Products**—Oats, wheat, corn, barley, potatoes, butter, hay, fruit; live-stock. **Manufactures**—Beer, bricks, carriages, castings, flour,

furniture, lumber, machinery, paper, sashes, etc. Manufacturing establishments of all kinds, in 1885, 72; capital invested, \$3,568,700; hands employed, 2,463; value of products, \$5,000,000. **County-seat** Eau Claire, pop. \$80,000.

Eagle.....	Rep..Augusta.....	Circ
Times.....	Ind... "	\$750
Chippewa Anzeiger.....	Ind...Eau Claire †.....	
Free Press (daily).....	Rep... "	\$768
Free Press.....	Rep... "	\$1,700
Herold.....	Ind... "	\$793
Leader (daily).....	Ind... "	1,750
Leader.....	Ind... "	1,350
News.....	Dem.. "	516
Progress.....	Prohib. "	
Reform (Norwgn.).....	Temp. "	
Workman's Gazette.....	Rep... "	\$1,108

FLORENCE CO.....Pop. \$2,500

Rep. vote in 1884, 362; Dem. 142; Pro. 4.
 Formed from Marinette Co. **Location**—Northeast; area—sq. m. Soil fertile. **Mining and Lumbering** chief industries; but farming is extending. Furnaces, saw-mills and iron works established. **County-seat** Florence, pop. \$2,000.

Mining News.....	Ind...Florence †.....	Circ
		\$1,150

FOND DU LAC CO.....Pop. 46,822

Dem. vote in 1884, 4,878; Rep. 4,275; Gbk. 291; Pro. 214.
Location—Southeast, at southern end of Lake Winnebago; area about 720 sq. m. **Natural Features**—Surface diversified; soil fertile. **Chief Products**—Wheat, oats, corn, barley, potatoes, and butter very large; hay, wool; live-stock. **Manufactures** numerous and varied. Manufacturing establishments of all kinds, in 1880, 297; capital invested, \$2,330,043; hands employed, 1,639; value of products, \$3,704,325. **County-seat** Fond du Lac, pop. 12,728.

Times.....	Rep..Brandon.....	Circ
Aus der Heimat.....	Ind...Fond du Lac †.....	*1,163
Commonwealth (daily).....	Rep... "	\$850
Commonwealth.....	Rep... "	\$2,400
Journal.....	Dem.. "	\$1,400
Nordwestliche Courier.....	Dem.. "	\$2,500
Reporter (daily)—see Saturday Reporter.....	Dem.. "	850
Saturday Reporter.....	Dem.. "	\$2,300
Wisconsin Methodist Journal (monthly).....	Meth.. "	
College Days (mo.).....	Coll...Ripon.....	225
Commonwealth.....	Neut.. "	\$875
Free Press.....	Ind... "	\$840

{Waupun—see Dodge Co.

FOREST CO.....Pop. 425

Location—North; area about 1,500 sq. m. Soil fertile, well watered and timbered; mostly hard-wood. Agriculture just starting; good country for grasses, small grains, and root crops; saw and pulp mills. **County-seat** Crandon, pop. \$275.

Forest Leaves.....	Dem..Crandon †.....	Circ
Forest Republican.....	Rep... "	
Forest County Spy.....	Ind...Monico.....	500

GRANT CO.....Pop. 37,277

Rep. vote in 1884, 4,137; Dem. 3,250; Pro. 347; Gbk. 124.
Location—Extreme southwest, separated from Iowa by the Mississippi River and bordering on Illinois and the Wisconsin River; area about 1,300 sq. m. **Natural Features**—Surface uneven; prairie and forest; lead and zinc abound. **Chief Products**—Corn, oats, and wheat very large; barley, potatoes, flax-seed, butter, hay, wool, hops, pork; live-stock. **Manufactures** embrace barrels, breweries, bricks, carriages, flour, gunpowder, lumber, pig-lead, saddlery, and woolen goods. **Zinc-mining**. Manufacturing establishments of all kinds, in 1880, 163; capital invested, \$419,710; hands employed, 283; value of products, \$740,345. **County-seat** Lancaster, pop. 1,410.

Record.....	Rep..Bloomington.....	Circ
Dial.....	Rep..Boscobel.....	750
Index.....	Local.Cassville.....	
Grant County Herald.....	Rep..Lancaster †.....	\$2,300
Teller.....	Ind... "	\$2,016
Monitor.....	Ind...Montfort.....	750
Grant County Democrat.....	Dem..Platteville.....	750
Grant County Witness.....	Rep... "	\$2,000

CIRCULATION: † Publishers' reports. Roman figures—estimated. *Sworn. †County-seat. POPULATION: State Census 1885, § Estimated.

GREEN CO. Pop. 23,071

Rep. vote in 1884, 2,568; Dem. 1,894; Pro. 349; Gbk. 288.

Location—South, bordering on Illinois; area about 540 sq. m. **Natural Features**—Surface moderately uneven, and generally prairie; fine timber belt; soil fertile; lime-stone and lead. **Chief Products**—Corn, oats and wheat large; rye, potatoes; butter, cheese, and wool large; hay, pork; live-stock abundant. **Manufactures**—Barrels, boots and shoes, breweries, carriages, cigars, clothing, flour, furniture, lumber, metallic wares, saddlery, sashes, etc. woolen goods. Manufacturing establishments of all kinds, in 1880, 191; capital invested, \$484,925; hands employed, 481; value of products, \$637,772. **County-seat** Monroe, pop. 3,586.

Journal	Ind.	Albany	720	<i>Circ</i>
Vindicator	Prohib.	"	1607	
Independent	Rep.	Brodhead	1,100	
Register	Ind.	"	720	
Gazette (daily)	Dem.	Monroe †		
Gazette	Dem.	"	780	
Green County Herold (Ger.)	Ind.	"	750	
Sentinel	Rep.	"	1,540	
Sun	Ind.	"	1,745	

GREEN LAKE CO. Pop. 16,008

Rep. vote in 1884, 1,525; Dem. 1,292; Pro. 155; Gbk. 11.

Location—Southeast-central; area about 260 sq. m. **Natural Features**—Surface undulating; soil fertile. **Chief Products**—Wheat, oats, corn, barley, rye, several granite quarries, buckwheat, potatoes, butter, wool, hops, hay, cranberries; live-stock. **Manufactures**—Barrels, carriages, cheese, coffins, clothing, flour, furniture, gloves and mittens, lumber, whips, wood-working machinery and woolen goods. Manufacturing establishments of all kinds, in 1880, 85; capital invested, \$347,250; hands employed, 352; value of products, \$714,194. **County-seat** Dartford, pop. 241.

Courant—issues a Saturday afternoon edition for city circulation	Ind.	Berlin		<i>Circ</i>
Evening Journal (daily)	Ind. Rep.	"	1,360	
Farmer and Stockman (mo.)	Local.	"	1,720	
Journal	Ind. Rep.	"	1,648	
Spy	Ind.	Kingston	500	
Herald	Rep.	Markesan	624	
Republic	Rep.	Princeton	1,624	

IOWA CO. Pop. 23,872

Rep. vote in 1884, 2,463; Dem. 2,296; Pro. 885; Gbk. 4.

Location—Southwest, bordering on the Wisconsin River; area about 740 sq. m. **Natural Features**—Surface uneven; not much timber; lead, copper, zinc. **Chief Products**—Oats, wheat, corn, barley, potatoes, flax, flax-seed, butter, wool, hops, hay, pork; live-stock. **Manufactures**—Breweries, carriages, flour, furniture, pig-lead, paints, saddlery, zinc-smelting. Manufacturing establishments of all kinds, in 1880, 117; capital invested, \$320,920; hands employed, 198; value of products, \$615,114. **County-seat** Dodgeville, pop. 1,668.

Rural Eye	Ind. Prohib.	Arena	433	<i>Circ</i>
Register	Local.	Barneveld	1,300	
Chronicle	Rep.	Dodgeville †	1,661	
Sun	Dem.	"	1,032	
Iowa County Democrat	Ind. Dem.	Mineral Point	1,066	
Record and Messenger (mo.)	Prim. Meth.	"	1,604	
Tribune	Rep.	"	792	
Enterprise	Neut.	Ridgeway	1,520	

JACKSON CO. Pop. 15,902

Rep. vote in 1884, 2,060; Dem. 965; Gbk. 79; Pro. 41.

Location—West; area about 1,000 sq. m. **Natural Features**—Surface diversified; heavily wooded; soil good. Iron ore beds. **Chief Products**—Wheat, oats, corn. **Manufactures**—Flour, plows, pig-iron, sashes and doors. Lumber and grain chief export. Manufacturing establishments of all kinds, in 1880, 78; capital invested, \$670,300; hands employed, 289; value of products, \$774,533. **County-seat** Black River Falls, pop. 2,076.

Badger State Banner	Rep.	Black River Falls †	1,375	<i>Circ</i>
Jackson County Journal	Dem.	"	750	
Wisconsin Independent	Ind. Rep.	"	1,500	
Wisconsin Leader	Rep.	Merillan	1,624	

CIRCULATION: † Publishers' reports, Roman figures—estimated, *S. rom. † County-seat.
POPULATION: State Census 1885, § Estimated

JEFFERSON CO. Pop. 34,256

Dem. vote in 1884, 4,237; Rep. 2,914; Pro. 269; Gbk. 13.

Location—Southeast; area about 570 sq. m. **Natural Features**—Surface undulating, well timbered; soil fertile, especially in the Rock River Valley. **Chief Products**—Wheat, corn and oats large; rye, barley, potatoes, butter, cheese, wool, hops, hay; live-stock. **Manufactures**—Breweries, brick, castings, carriages, cutlery, sleighs, butter, cheese, cooperage, flour, furniture, leather, lumber, metallic-ware, harrows, saddlery, sashes, wheel-barrows, etc., woolen goods. Manufacturing establishments of all kinds, in 1880, 288; capital invested, \$1,290,955; hands employed, 1,142; value of products, \$2,343,063. **County-seat** Jefferson, pop. 2,441.

Hoard's Dairyman	Dairy	Fort Atkinson	12,000	<i>Circ</i>
Jefferson County Union (Dairy edition)	Rep.	"	1,900	
Jefferson County Union (City edition)	Lit. & Rep.	"	1,600	
Jefferson County Union (Germ. Eng.)	Rep.	"	1,500	
Jefferson County Union (Germ. edition)—sent free to the subscribers of the three other editions; aggregate circ 15,500	Rep.	"	15,500	
Wisconsin Chief (semi-mo.)	Temp.	"	1,600	
Banner	Dem.	Jefferson †	1,224	
Banner (Eng. and Ger.)	Dem.	"		
Widows' and Orphans' Friend (semi-mo.)	I.O.O.F.	"	1,500	
Leader	Ind.	Lake Mills	1,600	
Enterprise	Prohib.	Palmyra	1,360	
Democrat	Dem.	Waterloo	1,523	
Journal	Rep.	"	1,490	
Gazette	Dem.	Watertown	825	
Journal (German)	"	"		
Republican	Rep.	"	1,900	
Weltbuerger	Dem.	"	12,600	

JUNEAU CO. Pop. 17,024

Rep. vote in 1884, 2,102; Dem. 1,710; Pro. 125; Gbk. 26.

Location—Central, bordering on the Wisconsin River; area about 800 sq. m. **Natural Features**—Surface undulating; soil fertile; abundant timber. **Chief Products**—Wheat, oats, corn, potatoes, butter, wool, hay; hops very prolific; live-stock. **Manufactures**—Carriages, flour, lumber, metallic-ware, sashes, etc. Manufacturing establishments of all kinds, in 1880, 72; capital invested, \$1,157,264; hands employed, 458; value of products, \$1,333,341. **County-seat** Mauston, pop. 1,113.

Tribune	Rep.	Elroy	720	<i>Circ</i>
Wisconsin Statesman	Prohib.	"		
Juneau County Rundschau	"	Mauston †		
Juneau County Sun	Ind.	"	1,452	
Star	Rep.	"	1,100	
Western Good Templar	Temp.	"		
Republican	Rep.	Necedah	1,540	
Juneau County Argus	Dem.	New Lisbon	600	
News	Ind. Rep.	"	1,560	
Reporter	Neut.	Wonevoo	750	

KENOSHA CO. Pop. 15,000

Rep. vote in 1884, 1,705; Dem. 1,557; Pro. 30.

Location—Southeast, bordering on Lake Michigan and Illinois; area about 290 sq. m. **Natural Features**—Surface gently rolling; well timbered; soil fertile. **Chief Products**—Fine stock, butter, cheese, milk, oats, corn, wheat, flax, barley, wool, hay and pork. **Manufactures**—Farm and traffic wagons, leather, wire mattresses, brass works, flour, malt and malt extract, beer, castings, furniture, sashes, doors, and blinds, machinery, soap, tiles and brick, boats, crackers, pumps, carriages, cribs, tables and stationary. Manufacturing establishments of all kinds, in 1887, 98; capital invested, \$3,000,000; hands employed, 1,150; value of products, \$3,500,000. **County-seat** Kenosha, pop. 56,000.

Courier	Rep.	Kenosha †	750	<i>Circ</i>
Leader	Local.	"	1,350	
Telegraph	Rep.	"	650	
Union	Dem.	"	650	

KEWAUNEE CO. Pop. 17,278

Dem. vote in 1884, 2,006; Rep. 746; Pro. 9.

Location—East, bordering on Lake Michigan; area about 330 sq. m. **Natural Features**—Surface rolling; well timbered; soil fertile. **Chief Products**—Wheat, oats, rye, potatoes, butter, hay; live-stock. Several brew-

eries and flour mills. **Lumber** chief export. Manufacturing establishments of all kinds, in 1880, 79; capital invested, \$246,470; hands employed, 236; value of products, \$467,086. **County-seat** Kewaunee, pop. 1,824.

Record.....	Rep.. Ahnapes.....	\$600
Enterprise.....	Dem.. Kewaunee†.....	\$800
Kewaunee County Banner	(German).....

LA CROSSE CO.....Pop. 40,000

Rep. vote in 1884, 3,780; Dem. 3,442; Pro. 125; Gbk. 16.

Location—West, separated from Minnesota by the Mississippi River; area about 450 sq. m. **Natural Features**—Surface undulating, prairie and forest; soil fertile. **Chief Products**—Wheat, oats, corn, barley, rye, potatoes, butter, wool, hay; hops abundant; live-stock. **Manufactures**—Boats, breweries, carriages, castings, farm implements, lumber, metallic wares, saddlery, sashes, etc., woolen goods, etc. Manufacturing establishments of all kinds, in 1887, —; capital invested, \$3,187,190; hands employed, 7,968; value of products, \$13,107,140. **County-seat** La Crosse, pop. 525,148.

Chronicle.....	Ind.Dem.La Crosse†.....	\$1,650
Fædrelandet og Emigranten prints an edition for Min- neapolis, Minn.....	Rep.. “.....	9,600
Morning Chronicle (daily)—see Chronicle.....	Ind.Dem. “.....	1,802
Nord Stern.....	Ind.. “.....	2,800
Republican and Leader (da.)	Rep.. “.....
Republican and Leader.....	Rep.. “.....
La Crosse News.....	Rep.. North La Crosse	750
La Crosse County Record.....	Ind.. Onalaska.....	\$600
Journal.....	Local, West Salem.....

LA FAYETTE CO.....Pop. 20,467

Rep. vote in 1884, 2,491; Dem. 2,198; Pro. 230; Gbk. 46.

Location—South, bordering on Illinois; area about 630 sq. m. **Natural Features**—Surface uneven; thinly timbered; soil fertile; copper, limestone, extensive lead and zinc mines. **Chief Products**—Oats, corn, large wheat, barley, potatoes, flax-seed, butter, cheese, wool, hay, pork, live-stock. **Manufactures**—Carriages, pig-lead, saddlery, flour. Manufacturing establishments of all kinds in 1880, 85; capital invested, \$173,326; hands employed, 141; value of products, \$336,132. **County-seat** Darlington, pop. 1,440.

Atlas.....	Neut.. Argyle.....	432
Democrat and Register.....	Dem.. Darlington†.....	1,750
Journal.....	Rep.. “.....	1,104
Republican.....	Rep.. “.....	1,200
Pick and Gad.....	Ind.. Shullsburg.....	1,100
Southwestern Local (Sunday)	Dem.. “.....	1,800

LANGLADE CO.....Pop. 6,500

Dem. vote in 1884, 623; Rep. 559; Gbk. 23; Pro. 23.

Location—Northeast, recently formed from Oconto and Shawano Counties; area 1,540 sq. m. Surface generally level; well watered. **Chief Products**—Hay, potatoes, corn and small grains, Flour and saw mills; extensive lumbering. Manufacturing establishments of all kinds, in 1888, 10; capital invested, \$125,000; hands employed, 100; value of products, —. **County-seat** Antigo, pop. 2,300.

News-Item.....	Ind.Dem.. Antigo†.....	\$116
Republican.....	Rep.. “.....	\$650
Special.....	Local, Phlox.....

LINCOLN CO.....Pop. 9,000

Rep. vote in 1884, 1,077; Dem. 989; Gbk. 26; Pro. 14.

Location—North; area about 900 sq. m. **Natural Features**—Surface largely covered with forests and lakes.—Agricultural products increasing. Lumbering and manufacturing principal occupation. Manufacturing establishments of all kinds, in 1887, 25; capital invested, \$1,300,000; hands employed, 1,500; value of products, \$1,500,000. **County-seat** Merrill, pop. 35,500.

Lincoln County Advocate.....	Rep.. Merrill†.....	\$624
Lincoln County Anzeiger.....	“.....
Northern Wisconsin News.....	Dem.. “.....	\$650
Times.....	Ind.. “.....	500
Blade.....	Local, Tomahawk.....
Tomahawk (semi-wkly).....	Rep.. “.....

MANITOWOC CO.....Pop. 38,692

Dem. vote in 1884, 4,203; Rep. 2,525; Pro. 37; Gbk. 3.

Location—East, bordering on Lake Michigan; area about 1,600 sq. m. **Natural Features**—Surface heavily timbered; soil fertile. **Chief Products**—Wheat and

oats large; rye, barley, potatoes, butter, wool, hay, pork; live-stock. **Manufactures**—Breweries, flour, leather, lumber, chairs, sashes, blinds, ship-building, and woolen goods. Manufacturing establishments of all kinds, in 1880, 278; capital invested, \$1,133,565; hands employed, 1,311; value of products, \$2,444,883. **County-seat** Manitowoc, pop. 6,851.

Lake Shore Times.....	Rep.. Manitowoc†.....	\$350
Nord Westen—issues a liter- ary supplement on Sunday called Sonntag-blatt des Nord Westen.....	Dem.. “.....	1,600
Pilot.....	Dem.. “.....	\$960
Post (German).....	Ind.. “.....	\$675
Tribune.....	Rep.. “.....	\$750
Manitowoc County Chronicle	Dem.. Two Rivers.....	\$350

MARATHON CO.....Pop. 27,053

Dem. vote in 1884, 3,358; Rep. 2,144; Gbk. 65; Pro. 22.

Location—North-central, area about 1,600 sq. m. **Natural Features**—Surface diversified; extensive forests; soil good. **Chief Products**—Oats, wheat, potatoes, hay; live-stock; **Lumber** chief export. Manufacturing establishments of all kinds, in 1880, 128; capital invested, \$1,404,865; hands employed, 929; value of products, \$185,564. **County-seat** Wausau, pop. 8,510.

Tribune.....	Ind.. Spencer.....	\$576
Central Wisconsin.....	Rep.. Wausau†.....	900
Deutsche Pionier.....	Rep.. “.....	750
Pilot-Review.....	Dem.. “.....	\$1,050
Torch of Liberty.....	Rep.. “.....	\$1,315
Wochenblatt.....	Dem.. “.....	1,008

MARINETTE CO.....Pop. 13,494

Rep. vote in 1884, 2,026; Dem. 924; Pro. 101; Gbk. 1.

Location—Northeast, bordering on Green Bay; recently formed from Oconto County; area 450 sq. m. **Lumber** chief article of export. Manufacturing establishments of all kinds, in 1880, 23; capital invested, \$1,576,750; hands employed, 584; value of products, \$2,084,514. **County-seat** Marinette, pop. 7,900.

Eagle (semi-weekly).....	Ind.. Marinette†.....	\$1,417
Menominee River Laborer— dated at Menominee, Meno- minee Co., Mich. also.....	Labor. “.....
Nordmannen (Swed.).....	Ind.. “.....	\$600
North Star.....	Rep.. “.....	\$1,420
Argus.....	Rep.. Peshtigo.....	650

MARQUETTE CO.....Pop. 9,457

Dem. vote in 1884, 1,078; Rep. 940; Pro. 39; Gbk. 7.

Location—Central, intersected by the Neenah River; area about 240 sq. m. **Natural Features**—Surface undulating; large forests; soil fertile. **Chief Products**—Wheat, corn, oats, rye, potatoes, sorghum, wool, hops, hay; live-stock. Manufacturing establishments of all kinds, in 1880, 56; capital invested, \$249,550; hands employed, 129; value of products, \$230,351. **County-seat** Montello, pop. 683.

Express.....	Dem.. Montello†.....	900
Central Union.....	Rep.. Westfield.....	\$300

MILWAUKEE CO.....Pop. 1210,000

Rep. vote in 1884, 16,846; Dem. 16,293; Gbk. 901; Pro. 221.

Location—Southeast, bordering on Lake Michigan; area about 240 sq. m. **Natural Features**—Surface undulating; soil fertile. **Chief Products**—Wheat, oats, corn, barley, rye, potatoes, butter, hay; live-stock. **Manufactures** numerous and varied. Manufacturing establishments of all kinds, in 1880, 886; capital invested, \$19,347,684; hands employed, 21,308; value of products, \$44,484,549. **County-seat**, Milwaukee, pop. 1130,000.

Herald.....	Local, Bay View.....
Acker und Gartenbau Zei- tung (s-mo.).....	Agric. Milwaukee†.....	\$22,000
Advocate (mo.).....	A. O. U. W. “.....
American Book-keeper and Salesman (mo.).....	Com.. “.....	\$3,000
Amerikanische Turn-Zeitung.....	“.....	\$3,523
Arbeiter Zeitung (daily).....	Labor. “.....
Au (German).....	Humor. “.....	\$2,109
Catholic Citizen.....	Cath.. “.....	8,700
Ohio.....	“.....
Columbia (German).....	Cath.. “.....	\$5,200
Deutsches Volksblatt—dated at Buffalo, N. Y. also.....	Ind.. “.....	\$10,000
Dziennik Polski (Polish) (daily)—see Krytyka.....	Ind.. “.....
Echo (German).....	Fam.. “.....

CIRCULATION: † Publishers' reports, Roman figures—estimated, *Sworn, † County-seat.
POPULATION: State Census 1885, \$ Estimated.

Erziehungs-Blaetter (monthly) Educ. Milwaukee	Circ	11,000
Evening Wisconsin (daily)	Rep.	118,000
Excelsior (German)	Lit. & Cath.	3,200
Fortschritt der Zeit (s-mo.)	Scien.	115,000
Freidenker (Sunday)	Rad.	12,477
Freie Presse (daily)	I. Rep.	4,000
Germania	Ind.	75,709
Haus und Bauernfreund, Agric. & Ind'l.		75,564
Herold (daily)	Ind.	7,500
Industrial West (mo.)	Ind'l.	3,500
Journal (daily)	Ind.	18,500
Journal	Ind.	15,320
Krytyka (Polish)	Ind.	
Labor Review	Labor.	12,117
Local (South Side)	Local.	12,000
Masonic Tidings (mo.)	Mason.	12,000
Milling Engineer (mo.)	Mech.	
National Reformer	Union Lab.	
Peck's Sun	Humor.	133,500
Reformer (daily)	Un. Lab.	
Review (daily)	Ind. Lab.	13,225
See-Bote (daily)	Dem.	13,700
Sentinel (daily)	Rep.	119,000
Sentinel	Rep.	123,000
Sonntagsblatt (Freie Presse)	Ind.	5,600
Sunday Sentinel	Rep.	121,000
Sunday Telegraph	Rep.	8,000
Telephon (Ger.) (Sunday)	Dem.	4,200
United States Miller (mo.)	Milling.	15,000
Unser Blatt (monthly)	A. O. U. W.	1,450
Volksblatt (Sunday) (Ger.)	Union Lab.	3,320
Volks Magazin (Sunday)	Ind.	19,500
Wisconsin	Rep.	131,000
Wisconsin Banner und Volksfreund	Dem.	13,200
World	Ind.	12,000
Yenowine's News (Sunday)	Ind.	12,500
Young Churchman (weekly and monthly)	Episco.	
Zgoda (Polish)		12,000
Oecilia (German) (mo.)	Music, St. Francis.	12,000

MONROE CO. Pop. 23,549

Rep. vote in 1884, 2,633; Dem. 2,207; Pro. 138; Gbk. 74.
Location— West-central; area about 1,500 sq. m. **Natural Features**— Surface undulating; large forests; soil fertile. **Chief Products**— Wheat, oats, corn, potatoes, butter, wool, hay; live-stock. **Manufactures**— Carriages, clothing, cooperage, flour, lumber, machinery, paper, saddlery, and woolen goods. Manufacturing establishments of all kinds, in 1880, 76; capital invested, \$385,750; hands employed, 269; value of products, \$687,637. **County-seat** Sparta, pop. 2,786.

Democrat	Dem.	Sparta	700
Herald	Rep.		1384
News (daily)			
Badger State Monitor	Dem.	Tomah	1300
Journal	Rep.		600

OCONTO CO. Pop. 13,205

Rep. vote in 1884, 1,494; Dem. 1,033; Pro. 53; Gbk. 2.
Location— Northeast, bordering on Michigan and Green Bay; area about 1,600 sq. m. **Natural Features**— Surface largely covered with hard wood and pine forests. **Chief Products**— Wheat, oats, hay, and potatoes. **Lumbering** the principal industry. Manufacturing establishments of all kinds, in 1884, 71; capital invested, \$2,000,000; hands employed, 529; value of products, \$3,000,000. **County-seat** Oconto, pop. 4,880.

Enquirer	Dem.	Oconto	11,000
Lumberman	Rep.		1,340
Oconto County Reporter	Rep.		

ONEIDA CO. Pop. 53,000

New County. **County-seat** Rhineland, pop. 7750.
 Vindicator Ind. Eagle River 7750
 New North Rep. Rhineland 1400
 Oneida Herald Dem. 1300

OUTAGAMIE CO. Pop. 35,559

Dem. vote in 1884, 4,169; Rep. 2,644; Gbk. 122; Pro. 70.
Location— East, intersected by the Neenah or Fox River; area about 640 sq. m. **Natural Features**— Surface nearly level; well timbered; soil fertile. **Chief Products**— Wheat, oats, corn, potatoes, butter, hay, wool, pork; live-stock. Large quantities of lumber are exported; considerable manufacturing. Manufacturing establishments of all kinds, in 1880, 157; capital invested, \$1,644,428; hands employed, \$1,139; value of products, \$2,869,832. **County-seat** Appleton, pop. 10,227.

Crescent	Dem.	Appleton	11,450
Post (daily)	Rep.		1600
Post	Rep.		11,600
Volksfreund	Ind.		
Wecker	Ind. Dem.		11,850
Postbote	Ind.	Kaukauna	
San	Dem.		1816
Times	Ind.		1700
Press	Ind.	Seymour	1480

OZAUKEE CO. Pop. 15,797

Dem. vote in 1884, 2,171; Rep. 716; Gbk. 16; Pro. 9.
Location— Southeast, bordering on Lake Michigan; area about 240 sq. m. **Natural Features**— Surface rolling; soil fertile; well timbered. **Chief Products**— Wheat, oats, rye, barley, corn, potatoes, butter, wool, hay, pork; live-stock. **Manufactures**— Breweries, flour, leather, lime, lumber, machinery, and woolen and worsted goods. Manufacturing establishments of all kinds, in 1880, 137; capital invested, \$655,875; hands employed, 323; value of products, \$1,219,005. **County-seat** Port Washington, pop. 1,518.

News	Dem.	Cedarburg	700
Ozaukee County Advertiser	Dem.	Port Washington	500
Star	Dem.		1482
Zeitung	Dem.		1770

PEPIN CO. Pop. 6,972

Rep. vote in 1884, 957; Dem. 413; Gbk. 11; Pro. 8.
Location— West, separated from Minnesota by the Mississippi River, and bordering on and intersected by the Chippewa River; area about 280 sq. m. **Natural Features**— Surface undulating; soil fertile; large forests. **Chief Products**— Corn, wheat, oats, potatoes, butter, wool and hay. Manufacturing establishments of all kinds in 1880, 25; capital invested, \$61,375; hands employed, 30; value of products, \$122,135. **County-seat** Durand, pop. 902.

Pepin County Courier	Rep.	Durand	1370
Star	Rep.	Pepin	500

PIERCE CO. Pop. 19,645

Rep. vote in 1884, 2,478; Dem. 1,120; Pro. 156; Gbk. 38.
Location— West, separated from Minnesota by the Mississippi River; area about 570 sq. m. **Natural Features**— Surface uneven; prairie and forest; soil fertile. **Chief Products**— Wheat, oats, corn, barley, potatoes, cheese, butter, hay; live-stock. **Manufactures**— Carriages, flour, lumber, sashes, etc. Manufacturing establishments of all kinds, in 1880, 95; capital invested, \$322,850; hands employed, 237; value of products, \$924,426. **County-seat** Ellsworth, pop. 506.

Pierce County Herald	Rep.	Ellsworth	1610
Pierce County Plan Dealer	Dem.	Prescott	1525
Journal	Rep.	River Falls	1768
Pierce County News	Ind.		1792

POLK CO. Pop. 12,881

Rep. vote in 1884, 1,718; Dem. 627; Pro. 90.
Location— Northwest, separated from Minnesota by the St. Croix River; area about 940 sq. m. **Chief Products**— Wheat, oats, corn, cheese, butter and hay. **Lumbering**. Manufacturing establishments of all kinds, in 1880, 26; capital invested, \$180,750; hands employed, 133; value of products, \$233,242. **County-seat** Osceola Mills, pop. 406.

Herald	Ind.	Clear Lake	750
Polk County Press	Rep.	Osceola Mills	1500
St. Croix Valley Standard	Ind.		1768

CIRCULATION: † Publishers' reports, Roman figures—estimated, *Sworn, † County-seat.
 POPULATION: State Census 1886, § Estimated.

PORTAGE CO.....Pop. 23,248

Rep. vote in 1884, 2,319; Dem. 2,256; Pro. 76; Gbk. 44.
Location—Central, intersected by the Wisconsin River; area about 800 sq. m. **Natural Features**—Good farming and timber lands. **Chief Products**—Wheat, oats, rye, corn, potatoes, butter, wool, hay, hops, pork, live-stock. **Lumbering** chief industry. Manufacturing establishments of all kinds, in 1880, 92; capital invested, \$815,740; hands employed, 562; value of products, \$1,447,267. **County-seat** Steven's Point, pop. \$7,000.
Circ
 Gazette.....Rep...Steven's Point † \$1,008
 Journal.....Rep... " " \$1,585
 Wisconsin Pinery.....Dem.. " " 450

PRICE CO.....Pop. 3,071

Rep. vote in 1884, 794; Dem. 329; Pro. 2.
Location—Northwest, recently formed from Chipewya and Lincoln Counties; area 1,000 sq. m. **Natural Features**—Surface rolling; abounding in small lakes; heavily timbered with pine and hard woods. Chief agricultural product, potatoes. **Lumbering** chief industry. Manufacturing establishments of all kinds, in 1880, 4; capital invested, \$33,100; hands employed, 21; value of products \$75,200. **County-seat** Phillips, pop. 569.
Circ
 Advocate.....Pfield..... 300
 Bee.....Rep.. Phillips †..... *698
 Times.....Ind.. "..... 4700

RACINE CO.....Pop. 35,398

Rep. vote in 1884, 4,065; Dem. 3,458; Pro. 299; Gbk. 22.
Location—Southeast, bordering on Lake Michigan; area about 340 sq. m. **Natural Features**—Surface nearly level prairie, and oak openings. **Chief Products**—Oats, wheat, corn, barley, potatoes, butter, hay, and wool in large quantities; pork live-stock. **Manufactures** numerous and varied. Manufacturing establishments of all kinds, in 1880, 224; capital invested, \$4,723,608; hands employed, 3,561; value of products, \$7,133,447. **County-seat** Racine, pop. 19,636.
Circ
 Free Press.....Ind. Rep. Burlington..... 4528
 Standard Democrat.....Dem.. "..... 4600
 Advocate.....Dem.. Racine †..... \$1,168
 College Mercury (semi-mo.)..Coll... "..... 4325
 Correspondent (German).....Ind... "..... 900
 Folkets Avis (Danish).....Ind... "..... ".....
 Journal (daily).....Rep.. "..... \$1,760
 Journal.....Rep.. "..... 1,590
 Slavie (Bohemian).....Ind. Dem. "..... \$6,154
 Times (daily)—see Utley's } Neut. ".....
 Dollar Weekly..... "..... ".....
 Utley's Dollar Weekly.....Neut.. ".....
 Wisconsin Agriculturist (mo.)..... "..... 22,000
 Enterprise.....Rep.. Union Grove..... 645
 Post.....Ind.. Waterford..... *825

RICHLAND CO.....Pop. 19,303

Rep. vote in 1884, 2,459; Dem. 1,785; Pro. 215; Gbk. 39.
Location—Southwest, bordering on the Wisconsin River; area about 570 sq. m. **Natural Features**—Surface hilly; soil fertile. **Chief Products**—Corn, wheat, oats, potatoes, butter, cheese, wool, hay, pork, live-stock, flour and lumber mills. Manufacturing establishments of all kinds, in 1880, 111; capital invested, \$237,975; hands employed, 193; value of products, \$509,533. **County-seat** Richland Center, pop. \$1,500.
Circ
 Republican and Observer.....Rep.. Richland Center † \$1,700
 Richland Rustic.....Ind.... "..... ".....

ROCK CO.....Pop. 42,620

Rep. vote in 1884, 6,265; Dem. 3,447; Pro. 370; Gbk. 65.
Location—South, bordering on Illinois; area about 720 sq. m. **Natural Features**—Surface nearly level, generally prairie; soil fertile. **Chief Products**—Oats, corn, wheat, rye, barley, buckwheat, potatoes, tobacco, butter, wool, and hay, all in very large quantities; hops and honey; pork; live-stock. **Manufactures** numerous—brick and stone, carriages, castings, cheese, distilleries, flour, machinery, sashes, cotton and woolen goods, etc. Manufacturing establishments of all kinds, in 1880, 255; capital invested, \$2,123,531; hands employed, 2,307; value of products, \$4,347,333. **County-seat** Janesville, pop. \$12,000.
Circ
 Citizen.....Ind... Beloit..... 3500
 Free Press (daily).....Rep.. "..... 540
 Free Press.....Rep.. "..... 1,030
 Round Table (bi-weekly).....Coll.. "..... 4235
 Herald.....Rep.. Clinton..... 1550
 Rock County W. C. T. U. } W.C.T.U. ".....
 Banner (monthly)..... "..... ".....

Circ
 Index.....Ind... Edgerton..... 700
 Wisconsin Tobacco Reporter Local. "..... 2,500
 Enterprise.....Ind.. Evansville..... 1,076
 Review.....Rep.. "..... 3504
 Tribune.....Ind... "..... ".....
 Gazette (daily).....Rep.. Janesville †..... 4881
 Gazette.....Rep.. "..... 42,810
 Recorder (daily).....Dem.. "..... 1,800
 Recorder.....Dem.. "..... 1,800
 Signal.....Ind... "..... 1504
 Sun.....Local. "..... 1500
 Telephone.....Rep.. Milton..... 1,108
 News.....Ind... Milton Junction 650

ST. CROIX CO.....Pop. 22,379

Rep. vote in 1884, 2,502; Dem. 2,237; Pro. 107; Gbk. 5.
Location—Northwest, separated from Minnesota by the St. Croix River; area about 740 sq. m. **Natural Features**—Surface uneven; extensive pine and hard wood forests. **Chief Products**—Wheat and oats large; corn, barley, potatoes, butter, wool, hay, hops, live-stock. **Manufactures**—Carriages, farm implements, flour, furniture, and barrel stock and lumber, chiefly at the County-seat. Manufacturing establishments of all kinds, in 1880, 112; capital invested, \$740,197; hands employed, 307; value of products, \$1,488,192. **County-seat** Hudson, pop. 2,821.
Circ
 Bulletin.....Rep.. Baldwin..... 748
 Star and Times.....Rep.. Hudson †..... 960
 True Republican.....Dem.. "..... 2840
 St. Croix Republican.....Rep.. New Richmond. 750
 Voice.....Prohib. "..... ".....

SAUK CO.....Pop. 30,359

Rep. vote in 1884, 3,557; Dem. 2,331; Pro. 244; Gbk. 71.
Location—Southwest-central, bordering on the Wisconsin River; area about 800 sq. m. **Natural Features**—Surface hilly; well timbered; soil fertile. **Chief Products**—Oats, wheat, corn large; potatoes, butter, wool, hay; very large quantities of hops; pork; live-stock. **Manufactures**—Breweries, carriages, furniture, flour, iron foundries, lumber, machinery, railroad shops, woolen goods. Manufacturing establishments of all kinds, in 1880, 157; capital invested, \$540,164; hands employed, 407; value of products, \$1,133,837. **County-seat** Baraboo, pop. 4,168.
Circ
 News.....Rep.. Baraboo †..... 4750
 Republic.....Rep.. "..... \$1,350
 Sauk County Democrat.....Dem.. "..... 4785
 Times.....Rep.. Bessemer..... ".....
 Sauk County News.....Ind... Prairie du Sac..... 4600
 Free Press.....Rep.. Reedsburg..... \$1,104
 Sauk County Herald (Ger).....Dem.. "..... 700
 Pioneer am Wisconsin.....Ind.. Sauk City..... 700
 Home News.....Local. Spring Green..... 850

SAWYER CO.....Pop. 2,431

Rep. vote in 1884, 298; Dem. 109; Pro. 5.
Location—North; area about 1,300 sq. m. **Logging** and **Lumbering** chief industries. **County-seat** Hayward, pop. 1,069.
Circ
 Northern Wisconsin News.....Rep.. Hayward †..... 250

SHAWANO CO.....Pop. \$18,000

Dem. vote in 1884, 1,404; Rep. 1,393; Gbk. 81; Pro. 43.
Location—Northeast; area about 1,200 sq. m. **Natural Features**—Surface generally level, and covered with pine and hard wood forests; soil fertile. **Chief Products**—Wheat, oats, corn, rye, potatoes, wool. **Lumber** chief export. Manufacturing establishments of all kinds, in 1880, 40; capital invested, \$123,200; hands employed, 108; value of products, \$312,832. **County-seat** Shawano, pop. 1,287.
Circ
 Shawano County Advocate.....Dem.. Shawanof..... 4600
 Shawano County Journal.....Rep.. "..... 500
 Shawano County Wochenblatt.....Ind... "..... ".....

SHEBOYGAN CO.....Pop. \$45,000

Dem. vote in 1884, 3,936; Rep. 3,511; Gbk. 194; Pro. 107.
Location—East, bordering on Lake Michigan; area about 500 sq. m. **Natural Features**—Surface nearly level; soil fertile. **Chief Products**—Cheese very large, butter, wheat, oats, corn, rye, barley, buckwheat, potatoes, wool, hay, hops, maple-sugar. **Live-stock**. **Manufactures**—numerous and varied, principally chairs, furniture and other wooden ware, wood working machinery, farm machinery, enamelled hollow ware, brick, fine woolen shawls and cassimeres, beer, leather

CIRCULATION: † Publishers' reports. Roman figures—estimated. *Sworn. † County-seat.
 POPULATION: State Census 1885, † Estimated.

and ship building. Manufacturing establishments of all kinds, in 1887, 200; capital invested, \$3,500,000; hands employed, 3,400; value of products, \$8,100,000. **County-seat** Sheboygan, pop. \$18,000.

Nordwestliche Post	Ind.	Plymouth	Circ
Reporter	Dem.	"	*912
Herald	Rep.	Sheboygan	†1,650
Journal (daily)—see Sunday	Ind.	"	‡650
Journal	Ind.	"	"
Morning Telegram (daily)	Local.	"	"
National Demokrat	Dem.	"	1,300
Sunday Journal	Ind.	"	‡300
Times	Rep.	"	‡310
Zeitung	Rep.	"	1,100
Sheboygan County News	Ind.	Sheboygan Falls	†1,488

TAYLOR CO.....Pop. 5,703

Rep. vote in 1884, 789; Dem. 604; Pro. 1.

Location—North, recently formed from Chippewa County; area 900 sq. m. **Natural Features**—Rolling, especially adapted to agriculture; soil very fertile; hard wood and pine timber. **Chief Products**—Hay, wheat, potatoes, vegetables of all kinds, and live-stock; good dairy county. Lumber, saw mills. **Lumbering** chief industry. Manufacturing establishments of all kinds, in 1880, 10; capital invested, \$152,850; hands employed, 106; value of products, \$280,500. **County-seat** Medford, pop. 967.

Ansiedler in Wisconsin (German) (monthly)	Medford	Adv.	
Deutsche Zeitung	Rep.	"	‡350
Taylor County Star and News	Rep.	"	720
Waldbote	Rep.	"	†1,056

TREMPEALEAU CO.....Pop. 19,112

Rep. vote in 1884, 2,166; Dem. 1,285; Gbk. 111; Pro. 100.

Location—West, separated from Minnesota by the Mississippi River; area about 740 sq. m. **Natural Features**—Surface nearly level; soil fertile. **Chief Products**—Wheat, oats, corn, barley, potatoes, butter, wool, hay; live-stock. Manufacturing establishments of all kinds, in 1880, 65; capital invested, \$211,525; hands employed, 110; value of products, \$462,415. **County-seat** Whitehall, pop. 261.

Republican and Leader	Ind. Rep.	Arcadia	‡860
Independent	Ind.	Galesville	750
News	Ind.	Independence	‡875
Wave	Prohib.	"	"
Blade	Local.	Osseo	‡300
Herald	Ind.	Trempealeau	‡300
Times	Rep.	Whitehall	‡800

VERNON CO.....Pop. 24,423

Rep. vote in 1884, 2,916; Dem. Pro. 1,568; 195; Gbk. 137.

Location—Southwest, separated from Iowa and Minnesota by the Mississippi River; area about 800 sq. m. **Natural Features**—Surface undulating; soil fertile; extensive forests. **Chief Products**—Wheat and oats large; corn, barley, potatoes, butter, wool, hops, maple-sugar, hay; live-stock. **Manufactures**—Carriages, flour, and lumber. Wool-carding and cloth-dressing. Manufacturing establishments of all kinds, in 1880, 61; capital invested, \$149,736; hands employed, 104; value of products, \$311,614. **County-seat** Viroqua, pop. 1,091.

Chronicle	Rep.	De Soto	‡624
Wisconsin Sentry	Rep.	Hillsborough	‡528
Vernon County Censor	Rep.	Viroqua	†1,622
Vernon County Leader	Dem.	"	650

WALWORTH CO.....Pop. 27,802

Rep. vote in 1884, 4,323; Dem. 2,115; Pro. 345; Gbk. 23.

Location—Southeast, bordering on Illinois; area about 570 sq. m. **Natural Features**—Surface nearly level, prairie, forest and lakes; soil fertile. **Chief Products**—Oats, wheat, corn and barley large; rye, buck-wheat, potatoes, butter, hay; live-stock, especially sheep, numerous wool-clip large. **Manufactures** of carriages, castings, farm implements, flour, paper, and pumps. Manufacturing establishments of all kinds, in 1880, 153; capital invested, \$954,519; hands employed 831; value of products, \$1,406,389. **County-seat** Elkhorn, pop. 1,249.

Enterprise	Rep.	Delavan	Circ
National Horse Breeder (mo.)	Stock	"	875
Republican	Rep.	"	†1,296
Walworth County Democrat	Dem.	"	"
Walworth Co. Independent	Rep.	Elkhorn	†1,200
Cisco (June 1 to September 1)	Soc.	Lake Geneva	1,500
Herald	Rep.	"	†1,228
News	Rep.	"	‡528
Reporter	Neut.	Sharon	‡540
News	Rep.	Whitewater	‡768
Register	Rep.	"	†1,320

WASHBURN CO.....Pop. 1,671

Rep. vote in 1884, 231; Dem. 137; Pro. 47.

Location—Northeast; area 864 sq. m. **Natural Features**—Mostly level, somewhat broken by hills; soil one-half excellent farming land, the rest high, covered with pine and hardwood trees. **Lumber** is the chief product at present, about 40,000,000 feet of sawed timber annually shipped, and about as much more in logs. **County-seat** Shell Lake, pop. \$1,550.

Watchman	Prohib.	Shell Lake	Circ
			‡360

WASHINGTON CO.....Pop. 23,692

Dem. vote in 1884, 2,972; Rep. 1,883; Gbk. 22; Pro. 18.

Location—Southeast; area about 420 sq. m. **Natural Features**—Surface nearly level; soil fertile; limestone and iron. **Chief Products**—Wheat and oats large; corn, rye, barley, potatoes, butter, hay, wool; live-stock. **Manufactures**—carriages, farm implements, flour, furniture, lumber, saddlery, etc. Manufacturing establishments of all kinds, in 1880, 285; capital invested, \$618,120; hands employed, 408; value of products, \$1,030,868. **County-seat** West Bend, pop. 1,324.

Press	Rep.	Hartford	Circ
			*840
Beobachter	Dem.	West Bend	*496
Democrat	Dem.	"	*1,032

WAUKESHA CO.....Pop. 31,123

Dem. vote in 1884, 3,264; Rep. 3,207; Pro. 263; Gbk. 65.

Location—Southeast; area about 580 sq. m. **Natural Features**—Surface nearly level, prairies, oak openings, forests and small lakes; limestone. **Chief Products**—Wheat, oats, corn, barley, buckwheat, potatoes, butter, cheese, wool and hay large; live-stock, sheep especially. **Manufactures**—Carriages, farm implements, flour, lime, lumber, saddlery, woolen goods. Manufacturing establishments of all kinds, in 1880, 181; capital invested, 618,150; hands employed, 472; value of products, \$1,100,111. **County-seat** Waukesha, pop. 4,125.

Church Scholiast (monthly)	Episc.	Delafield	Circ
Leader	Rep.	Dousman	‡190
News	Local.	Eagle	"
Index	Dem.	Hartland	‡240
Times	Local.	Menomonee Falls	"
Mail	Ind.	Mukwonago	‡300
News (issues a daily edition during Summer season)	Rep.	Oconomowoc	‡650
Wisconsin Free Press	Dem.	"	1,820
Tribune	Ind.	Pewaukee	‡175
Freeman—issues a daily edition during Summer	Rep.	Waukesha	†1,700
Journal	Rep.	"	"
News—issued during Summer only	"	"	"
Waukesha County Democrat	Dem.	"	†1,500

WAUPACA CO.....Pop. 25,340

Rep. vote in 1884, 3,062; Dem. 1,762; Gbk. 163; Pro. 92.

Location—East-central; area about 750 sq. m. **Natural Features**—Surface undulating, heavily timbered; soil fertile. **Chief Products**—Wheat, oats, corn, rye, potatoes, butter, wool, hay; live-stock. **Manufactures**—Baskets, furniture, hops, leather, maple sugar, staves, carriages, castings, charcoal, farm implements, flour, woolen goods, etc. **Lumber** largely exported. Manufacturing establishments of all kinds, in 1880, 147; capital invested, \$505,191; hands employed, 373; value of products, \$972,364. **County-seat** Waupaca, pop. 1,310.

Lake Shore Waechter	Clintonville	Circ	
Tribune	Local	"	725
Times	Local.	New London	‡672
Post	Rep.	Waupaca	†1,344
Waupaca County Republican	Rep.	"	†1,313
Chronicle	Rep.	Weyauwega	400

CIRCULATION: † Publishers' reports. Roman figures—estimated. *Sworn. † County-seat.
POPULATION: State Census 1885, ‡ Estimated.

WAUSHARA CO.....Pop. 13,921

Rep. vote in 1884, 2,146; Dem. 606; Pro. 85; Gbk. 36.

Location—Central; area about 640 sq.m. **Natural Features**—Surface undulating, heavily timbered; soil fertile. **Chief Products**—Wheat, oats, corn, rye, sorghum, buckwheat, potatoes, butter, wool, hay; live-stock. Several lumber and flour mills. Manufacturing establishments of all kinds, in 1880, 54; capital invested, \$124,800; hands employed, 89; value of products, \$223,353. **County-seat** Wautoma, pop. 314.

	<i>Circ</i>
Sun.....Rep...Plainfield.....	650
Waushara Argus.....Rep...Wautoma†.....	800

WINNEBAGO CO.....Pop. 50,395

Rep. vote in 1884, 4,888; Dem. 4,688; Pro. 341; Gbk. 291.

Location—East-central, bordering on Lake Winnebago; area about 460 sq.m. **Natural Features**—Surface nearly level; soil fertile. **Chief Products**—Wheat large; oats, corn, potatoes, butter, wool, hay; live-stock. **Manufactures** numerous. **Lumbering**. Manufacturing establishments of all kinds, in 1880, 331; capital invested, \$3,963,441; hands employed, 8,442; value of products, \$7,323,002. **County-seat** Oshkosh, pop. 23,064.

	<i>Circ</i>
Saturday Evening Press.....Rep...Menasha.....	*1,358
Twin City News—see Neenah.....	".....
Winnebago Anzeiger.....Dem... ".....	\$1,600
City Times.....Dem...Neenah.....	\$1,447
Free Lance.....Prohib. ".....	".....
Gazette.....Rep... ".....	750
Times (daily)—see City Times, Dem... ".....	\$1,130
Twin City News (daily) } Local. ".....	\$637
—dated at Menasha also... } Local. ".....	\$478
Twin City News.....Local. ".....	\$478

CIRCULATION: † Publishers' reports. Roman figures—estimated. *Sworn. † County-seat.
POPULATION: State Census 1885, § Estimated.

Journal.....Ind...Omro.....	<i>Circ</i>
Badger Farmer (monthly).....Agric. Oshkosh†.....	\$432
Northwestern (daily).....Rep... ".....	\$2,300
Northwestern.....Rep... ".....	2,000
Signal Record.....Prohib. ".....	\$1,000
Times (daily).....Dem... ".....	3,000
Times (Sunday).....Dem... ".....	3,400
Times.....Dem... ".....	1,000
Wisconsin Telegraph (Ger.)...Dem... ".....	\$2,250
Local.....Ind...Winnecome.....	350

WOOD CO.....Pop. 14,358

Dem. vote in 1884, 1,699; Rep. 1,455; Gbk. 97; Pro. 7.

Location—Central, intersected by the Wisconsin River; area about 820 sq.m. **Natural Features**—Surface undulating, largely covered with forests; soil fertile. **Chief Products**—Wheat, oats, corn, rye, barley, potatoes, butter, hay; live-stock. **Lumber** and wood pulp chief exports. Manufacturing rapidly developing. Hubs, spokes, and barrel staves in large quantities. Manufacturing establishments of all kinds, in Marshfield in 1880, 60; capital invested, \$822,073; hands employed, 470; value of products \$1,119,682. In 1887 the statistics of 1880 census will about represent the manufacturing interests of Mansfield alone. No data at hand for the county. **County-seat** Grand Rapids, pop. 1,606.

	<i>Circ</i>
Enterprise and Tribune.....Dem...Centralis.....	\$648
Wood County Reporter.....Rep...Grand Rapids†.....	\$800
Demokrat (German).....Dem...Marshfield.....	\$600
Times.....Ind... ".....	*750
Independent.....Ind.Dem.Pittsville.....	500

ALASKA.

Population §2,500.

Indian pop. 13,000.

TERRITORIAL CAPITAL, SITKA.

ALASKA is bounded north by the Arctic Ocean, east by the Northwest Territories of Canada, west and south by the Pacific Ocean, Behring's Sea and Strait, and numerous islands. It has a land area of about 600,000 square miles. The northern half is low with great swampy morasses along the streams, running back into low, rolling hills. Native Indians inhabit that section, living along the streams in small bands. The southern half is mountainous, and along the southwest coast are some of the highest mountain peaks on the American continent; Mount St. Elias, the highest, is estimated at 20,000 feet. The principal industry at present is mining, the country being seamed by the largest quartz veins in the world. The Alaska Mill and Mining Co. have erected a \$600,000 plant of 120 stamps, and chlorination works on Douglas Island, across the bay from Juneau, which has been running night and day for five years. Their ledge of solid quartz is 600 feet wide, and the ore averages about \$14 per ton. The company ships \$100,000 a month in gold bricks. Other mining companies are erecting works on the same island, and at Berner's Bay, fifty miles north of Juneau, and in the Basin near the city. In a few years the fisheries and forests of red and yellow cedar will yield large returns. The Seal Islands in Behring Sea pay an enormous yearly revenue to the government. The two principal cities are Sitka, the capital, with a population of 550, and Juneau, the metropolis and supply point, with a population of 1,200. The western coast, from the southern boundary to Cape Spencer, is lined with a continuous chain of islands, many of them as large as the State of Maine. Between the islands and mainland are salt water channels, navigable for the largest sized steamships. In the interior is one of the largest rivers in the world, the Zukon, navigable for 2,000 miles, and 60 miles wide at the mouth. The climate along the coast is wet and warm, the thermometer in winter rarely going 5 degrees below zero. In the interior it is warm in summer, but cold in winter.

Alaska Free PressInd...Juneau..... Mining Record.....Local.. "	<i>Circ</i> 1552	Alaskan.....Ind...Sitka†	<i>Circ</i> †690
---	---------------------	--------------------------------	---------------------

CIRCULATION: ‡ Publishers' reports. Roman figures—estimated. * Sworn. † County-seat.
 POPULATION: § Estimated. Unmarked—Census of 1880.

ARIZONA.

Population \$80,440.....Rep. Maj. in 1884, 1,152 (Congressional.

Chinese pop., 1,630.

Rep. vote, 6,747; Dem. 5,595.

TERRITORIAL CAPITAL, PRESCOTT.

ARIZONA is bounded north by Utah and Nevada, south by New Mexico, and west by California and Nevada; land area, 112,920 square miles. It lies entirely within the Valley of the Colorado. The streams generally flow through deeply eroded chasms. The soil is very fertile when irrigated, even on the alkaline plains; and the mountain lands are well adapted to stock-raising and wool-growing. Wheat, barley, and corn appear to be the principal crops; but pastoral occupations are better suited to the country, and more profitable than strictly agricultural pursuits. With the increase in the number of irrigating canals, of which there are said to be now 400 miles, representing a cost of \$1,000,000, a corresponding increase may be looked for in land subjected to tillage, of which there are millions of acres suited to the growth of every variety of grasses, grains, fruits and vegetables grown in the temperate and semi-tropic zones, and which only require irrigation to make it yield abundantly. The chief wealth of the Territory, however, lies in its mineral deposits. Gold, silver, lead, copper, iron, cinnabar, salt, borax, etc., abound, and the mining and working of gold and silver ores is at present the leading industry. The number of manufacturing establishments in the State in 1880, was 66; amount of capital invested in them, \$272,600; total number of hands employed, 220; amount paid in wages, \$111,180; value of materials used, \$330,023; value of products, \$618,365.

There are 10 Counties in Arizona. Newspapers are published in all.—Cities, towns, and villages in which papers are published number 15, of which 9 designated by a dagger (†) are county-seats. Of the 35 papers which insert advertisements published in the Territory, 8 are daily, and 27 weekly.

APACHE CO.....Pop. \$6,000

Dem. vote in 1884, 745; Rep. 510. (62 Chinese.)

Location—Extreme northeast, bordering on Utah and New Mexico; area 20,000 sq. m. No statistics. **Manufacturing establishments** of all kinds, in 1880, 16; capital invested, \$25,000; hands employed, 75; value of products, \$60,000. **County-seat** St. John's, pop. \$1,250.

Standard.....Local. Holbrook.....*Circ*
Apache Review.....Rep.. St. Johns f.....
Herald.....Dem.. "..... 450

COCHISE CO.....Pop. —

Rep. vote in 1884, 1,222; Dem. 1,127.

Location—Southeast; recently formed from Pima County. **County-seat** Tombstone, pop. \$5,000.

Epitaph.....Rep.. Tombstone †..... \$1,230
Prospector (daily)..... ".....
Southwestern Stockman.....Stock. Wilcox..... 750

GILA CO.....Pop. \$1,582

Rep. vote in 1884, 263; Dem. 189.

Location—South; recently formed from Pinal County. Area 3,400 sq. m. **Natural Features**—Surface mountainous with rolling uplands, covered with a fine growth of grass; essentially a mining and grazing country, but embracing thousand of acres of farming lands. **County-seat** Globe City, pop. \$938.

Arizona Silver Belt.....Mining. Globe City†..... 1,300

GRAHAM CO.....Pop. \$4,000

Rep. vote in 1884, 648; Dem. 365.

County-seat Solomonsville.
Clarion.....Dem.. Clifton..... \$600

MARICOPA CO.....Pop. \$7,000

Dem. vote in 1884, 726; Rep. 720. (164 Chinese.)

Location—South-central, intersected by the Gila and Salt Rivers; area 12,000 sq. m. **Natural Features**—Surface partly mountainous; soil fertile in places. No statistics. **Manufacturing establishments** of all kinds, in 1880, 5; capital invested, \$60,000; hands employed, 23; value of products, \$106,150. **County-seat** Phoenix, pop. \$4,000.

Advance.....Dem.. Phoenix †.....*Circ*
Arizona Gazette (daily).....Dem.. ".....
Arizona Gazette.....Dem.. ".....
Arizonan (daily).....Dem.. "..... 750
Arizonan.....Dem.. ".....
Herald (daily).....Rep.. "..... 850
Herald.....Rep.. "..... 1,650
News.....Local. Tempe..... 4684

MOHAVE CO.....Pop. \$2,500

Rep. vote in 1884, 323; Dem. 211. (156 Chinese.)

Location—West, bordering on Utah, separated from California and Nevada by the Colorado River, which also intersects it; area 10,800 sq. m. **Natural Features**—Surface mountainous; much of the soil is sterile; though well adapted for stock ranges. The Grand Canyon of the Colorado is in this county. Gold, silver, lead and copper ores abound. **Mining and stock-raising** the only interests. No manufactures in 1880. **County-seat** Kingman, pop. \$300.

Mohave County Miner.....Kingman †..... 4487

PIMA CO.....Pop. 17,006

Rep. vote in 1884, 982; Dem. 722. (1,153 Chinese.)

Location—Southeast, bordering on Mexico; area, including Cochise County, 19,320 sq. m. **Natural Features**—Surface diversified by mountain ridges and tablelands; gold, silver, and copper. **Chief Products**—Barley, wheat, corn, hay; live-stock. **Manufacturing establishments** of all kinds, in 1880, 23; capital invested, \$33,650; hands employed, 110; value of products, \$271,378. **County-seat** Tucson, pop. \$8,000.

Cronista (Eng. & Span.).....Nogales.....*Circ*
Monitor Fronterizo (Spanish)..... ".....
Record.....Ind.. "..... 500
Arizona Citizen (daily).....Rep.. Tucson †..... 1,400
Arizona Citizen.....Rep.. "..... 1,350
Arizona Star (daily).....Ind. Dem. "..... 1,386
Arizona Star.....Ind. Dem. "..... 2,142
Fronterizo (Spanish).....Ind.. "..... 1,300

CIRCULATION: † Publishers' reports. Roman figures—estimated. * Sworn. † County-seat.
POPULATION: § Estimated. Unmarked—Census of 1880.

PINAL CO.....Pop. \$5,500		County-seat Prescott (Territorial Capital also) pop. \$4,000.	
Rep. vote in 1884, 891; Dem. 837. (64 Chinese.)		<i>Circ</i>	
Location —South, intersected by the Gila River; area, including Gila County, 6,400 sq. m. Natural Features —Surface broad plains or mesas, broken by irregular chains of mountains, abounding in precious metals; extensive mining is carried on. Soil fertile when irrigated. No crop statistics. Manufacturing establishments of all kinds, in 1880, 19; capital invested, \$51,700; hands employed, 50; value of products, \$132,967. County-seat Florence, pop. \$1,600.		Arizona Champion.....Rep...Flagstaff..... 608	
		Frisco Signal.....Dem.. "	
		Yavapai Democrat.....Dem.. "	
		Arizona Journal-Miner (da.) Rep...Prescott †..... \$500	
		Arizona Journal-Miner.....Rep... "	
		Courier.....Dem.. "	
		Hoof and Horn.....Stock.. "	
		Morning Courier (daily)—} Dem.. "	
		see Courier.....} 300	
Arizona Enterprise.....Ind...Florence †..... <i>Circ</i> 1624		YUMA CO.....Pop. 3,215	
YAVAPAI CO.....Pop. \$8,000		Rep. vote in 1884, 165; Dem. 98. (32 Chinese.)	
Rep. vote in 1884, 1,523; Dem. 1,055. (140 Chinese.)		Location —Extreme southwest, separated from California by the Colorado River, and intersected by the Gila River; area 23,300 sq. m. Natural Features —Surface mostly mountain or high tableland; timber scarce; valleys of Colorado and Gila are fertile when irrigated. No manufactures in 1880. County-seat Yuma, pop. \$2,500.	
Location —North-central, bordering on Utah, and intersected by the Colorado River; area 10,200 sq. m. Natural Features —Surface partly mountainous partly extensive plains, furnishing grazing the entire year; large pine forests; soil fertile when irrigated; gold, silver, lead, coal and copper is found. Manufacturing establishments of all kinds, in 1880, 11; capital invested, \$56,650; hands employed, 23; value of products \$93,785		Arizona Sentinel.....Rep...Yuma †..... <i>Circ</i> 800	

CIRCULATION: † Publishers' reports. Roman figures—estimated. * Sworn. † County-seat.
 POPULATION: § Estimated. Unmarked—Census of 1880.

DAKOTA.

Population 568,477.....Rep. Maj. in 1884, 56,455 (Congressional).

Rep. vote, 71,579; Dem. 15,124.

TERRITORIAL CAPITAL, BISMARCK.

DAKOTA is bounded north by Manitoba, east by Minnesota and Iowa, south by Nebraska, and west by Montana and Wyoming. Land area 150,932 square miles, or 93,596,480 acres. Vacant land still open to settlement under the Government land laws, 23,811,445 acres; assessed valuation 1887, \$157,034,365—in 1880 it was but \$20,300,000; miles of railroad, 4,509; output of minerals (gold and silver from the Black Hills) in 1887, \$4,200,000; wheat crop of 1887 (estimated by Commissioner of Immigration) 60,000,000 bushels, one-eighth of the entire crop of the United States; corn, 30,000,000 bushels; oats, 32,000,000 bushels; flax, 4,000,000 bushels; value of live stock 1887, \$43,195,229; value of farm products 1885, \$32,430,816. The Missouri River furnishes navigation the entire length of the Territory for boats of three to six hundred tons burden. The Red River of the North, also navigable, drains the great wheat valley on the eastern edge of the northern part of the Territory. That portion of the Territory east of the Missouri River is mostly rolling prairie; the soil on the Missouri Slope being a black, sandy loam, with clay subsoil; while in the Red River Valley it is a vegetable deposit of unsurpassed richness. West of the Missouri river the land is more broken, with stretches of excellent farming and grazing lands along the line of the Northern Pacific Railroad, and mining and grazing lands in the southwestern section or Black Hills region. The northern and central parts of the Territory are especially adapted to the raising of wheat and other cereals, potatoes, vegetables and the earlier varieties of corn. In the southern part corn and flax are also successfully grown. The Missouri River and all small streams and lakes are lined with timber, and west and north of Bismarck are found inexhaustible beds of lignite coal. The Territorial census of 1885 shows the number of manufactories to be 257, amount of capital invested, \$16,677,537; amount paid in wages, \$1,408,336; value of manufactured products, \$6,593,218; value of farm products, \$36,808,131; capital invested in banking, \$4,514,000; surplus, \$592,359.

There are 134 Counties in Dakota. Newspapers are published in 85.—Cities, towns, and villages in which papers are published number 218, of which 80 designated by a dagger (†) are county-seats. Of the 347 papers which insert advertisements published in the Territory, 24 are daily, 3 semi-weekly 312 weekly 1 semi-monthly and 7 monthly.

ALLRED CO.....Pop. 13

No election returns.

Location—Northwest, bordering on Montana; **Grazing**, the leading industry. Unorganized. No Papers.

AURORA CO.....Pop. 56,200

Rep. vote in 1884, 740; Dem. 471.

Location—South; area 1,160 sq. m. **Natural Features**—Surface rolling; soil very fertile. **Chief Products**—Corn, wheat, barley, flax, oats, potatoes, etc. Flour mills, barb wire factory, broom factory, creamery. **County-seat** Plankinton, pop. \$1,300.

	<i>Circ</i>
Aurora County Standard.....Ind...Plankinton†.....	\$1,053
Dakota Beacon.....Ind.....	\$600
Farmers' Mutual Journal (s-mo)Emm.....	\$400
Democrat.....Dem..White Lake.....	\$620
Times.....Rep... ..	\$620

BARNES CO.....Pop. 6,093

Rep. vote in 1884, 1,716; Dem. 208.

Location—Northeast on Sheyenne River; area about 1,500 sq. m. **Natural Features**—Surface fine rolling prairie; Soil a vegetable mold with clay subsoil and very fertile. **Chief Products**—Wheat, oats, barley, potatoes, hay and wool crops. Flour mills and brick yards. No manufactures in 1880. **County-seat** Valley City, pop. 1,500.

	<i>Circ</i>
Enterprise.....Local..Sanborn.....	\$500
Farmers' Alliance.....Ind.....Valley City†.....	\$713
North Dakota Democrat.....Dem.....	\$520
Times-Record (daily).....Rep.....	\$320
Times-Record.....Rep... ..	\$1,272

BEADLE CO.....Pop. \$15,000

Rep. vote in 1884, 1,881; Dem. 433.

Location—Centre of southeastern Dakota; area 1,270 sq. m. **Natural Features**—Surface fertile rolling prairie, crossed by Jim River. **Chief Products**—All kinds of cereals, vegetables and ordinary fruits yield prolifically. Stock-raising very successful; machine shops. **Manufactures**—Bricks, flour, carriages, wagons, etc. **County-seat** Huron, pop. \$4,500.

	<i>Circ</i>
News.....Altoona.....	528
Beadle County Democrat.....Dem..Cavour.....
Dakota Farmer and Stock-} Agric..Huron†.....	6,800
man (monthly).....
Dakota Huronite (daily).....Rep... ..	302
Dakota Huronite.....Rep... ..	1,096
Dakota Standard.....Prohib. ".....	\$400
Herld-Democrat.....Dem. ".....	1,200
News (daily).....".....
News.....".....
Times (daily).....Rep... ..	\$575
Times.....Rep... ..	\$1,650
Times.....Local..Wessington.....	\$600
Journal.....Ind...Wolsey.....	\$620

BENSON CO.....Pop. \$1,750

Rep. vote in 1884, 248; Dem. 52.

Location—Northeast; area, about 1,368 sq. m. **Natural Features**—Surface comparatively level; soil black loam, clay subsoil, very fertile and well watered; water can be obtained at a depth of from 12 to 20 feet below the surface, and contains no alkali, with a very few exceptions; fuel wood plenty at reasonable figures. **Chief Products**—Wheat, oats, barley, flax, hay, wool and vegetables unsurpassed; live-stock. **County-seat** Minnewaukan, pop. \$500.

	<i>Circ</i>
Dakota Siftings.....Rep...Minnewaukan†.....	\$400

CIRCULATION: † Publishers' reports Roman figures—estimated. *Sworn † County-seat.
POPULATION: Territorial Census 1885 § Estimated.

BILLINGS CO.....Pop. 737
No election returns.
Location—West, bordering on Montana. **Grazing** and **Mining** the leading industries. **County-seat** Medora, pop. —.
No Papers.

BON HOMME CO.....Pop. 7,449
Rep. vote in 1884, 980; Dem. 474.
Location—South-southeast, separated from Nebraska by the Missouri River; area about 550 sq. m. **Natural Features**—Surface gently rolling prairie; soil a deep loam peculiarly adapted to raising corn; luxuriant grasses on unbroken parts. **Chief Products**—Corn, wheat, oats, flax, potatoes, hay, wool; stock-raising. Flouring and flax tow mills; creamery and hay-baling. Manufacturing establishments of all kinds, in 1880, 7; capital invested, \$7,725; hands employed, 14; value of products, \$13,583. **County-seat** Tyndall, pop. 355

Citizen.....	Dem. Scotland.....	<i>Circ</i>
Times.....	Rep. Springfield.....	4575
Register.....	Dem. Tyndall †.....	500
Tribune.....	Rep. ".....	1640
		4500

BOREMAN CO.....Pop. —
No election returns.
Location—West-central; Indian reservation; area 2,460 sq. m. Unorganized.
No Papers.

BOTTINEAU CO.....Pop. \$1,500
Rep. vote in 1884, 81; Dem. 21.
Location—North, bordering on British America. **Agriculture** and **stock-raising** are the leading industries. **County-seat** Bottineau, pop. \$200.

Free Lance.....	Rep. Bottineau †.....	<i>Circ</i>
Pioneer.....	Dem. ".....	4312
Dakota Eagle.....	Ind. {Willow City, {(McHae P. O.).....	4500
		1450

BOWMAN CO.....Pop. 162
No election returns.
Location—West, bordering on Montana. **Grazing** the leading industry. Unorganized.
No Papers.

BROOKINGS CO.....Pop. 8,288
Rep. vote in 1884, 1,340; Dem. 144.
Location—Southeast, bordering on Minnesota; area about 810 sq. m. **Natural Features**—Surface undulating, mountainous in the northwest; soil fertile. **Chief Products**—Wheat, oats, barley; wheat crops very large. Large flouring mill and creamery. Manufacturing establishments of all kinds, in 1880, 6; capital invested, \$6,200; hands employed, 9; value of products, \$14,280. **County-seat** Brookings, pop. \$1,000.

Times.....	Atorora.....	<i>Circ</i>
Brookings County Press.....	Rep. Brookings†.....	800
Brookings County Sentinel.....	Rep. ".....	850
Dakota Collegian (mo.).....	Coll. ".....	1315
Record.....	Rep. Elkton.....	375
Tribune.....	Ind. Volga.....	1624

BROWN CO.....Pop. 12,241
No election returns.
Location—East; area 1,730 sq. m. No statistics. **County-seat** Columbia, pop. 639.

Dakota Catholic American.....	Cath. Aberdeen.....	<i>Circ</i>
Dakota Pioneer.....	Rep. ".....	1,500
Democrat.....	Dem. ".....	1,940
Evening Democrat (daily).....	Dem. ".....	4430
News (daily).....	Rep. ".....	*625
News.....	Rep. ".....	*300
Republican.....	Dem. ".....	1,310
Gazette.....	Neut. Claremont.....	1,325
Brown County Sentinel.....	Rep. Columbia †.....	696
Free Press.....	Ind. Frederick.....	1,520
Independent.....	Local. Groton.....	650
Leader.....	".....	
Messenger.....	Rep. Putney.....	1,600
Sun.....	Rep. Warner.....	1,750

CIRCULATION: † Publishers reports Roman figures—estimated. *Sworn † County-seat.
POPULATION: Territorial Census 1885 § Estimated.

BRULE CO.....Pop. 7,524
Rep. vote in 1884, 863; Dem. 844.
Location—Southeast, bordering on Missouri River. New county; area 680 sq. m. **Natural Features**—Surface level and undulating; soil productive. **Chief Products**—Wheat, flax, oats, corn, barley, hay, garden produce. Flouring mills. **County-seat** Chamberlain, pop. 1,550.

Times.....	Rep. Bijou Hills.....	<i>Circ</i>
Dakota Democrat.....	Dem. Chamberlain †.....	4300
Register.....	Rep. ".....	660
Brule Index.....	Rep. Kimball.....	1,751
Graphic.....	Ind. ".....	1,850
Press.....	Rep. Pukwana.....	1,400

BUFFALO CO.....Pop. 864
No election returns.
Location—South, bordering on the Missouri River; area 760 sq. m. Greater part of this county consists of Crow Creek Indian Reservation. **Chief Products**—Wheat, oats and limited crops of corn; potatoes and garden vegetables. **County-seat** Duncan, pop. —.
No Papers.

BUFORD CO.....Pop. \$1,000
No election returns.
Location—Northwest corner. **Farming** and **stock-raising** are the leading industries. **County-seat** Williston, pop. —.

Beacon.....	Local. Williston †.....	<i>Circ</i>
-------------	-------------------------	-------------

BURDICK CO.....Pop. 75
No election returns.
Location—West, bordering on Montana. **Grazing** the chief industry. Unorganized.
No Papers.

BURLEIGH CO.....Pop. 5,354
Rep. vote in 1884, 1,186; Dem. 171.
Location—North-central on Missouri River near the geographical centre of Dakota; area 1,718 sq. m. **Natural Features**—Surface mostly prairie and gently undulating; 6,000 acres of timber land; soil rich loam, clay subsoil; several good coal mines. **Chief Products**—Wheat, barley, oats, flax, potatoes and other vegetables; cattle and sheep raised very successfully. Manufacturing establishments of all kinds, in 1880, 13; capital invested, \$64,350; hands employed, 90; value of products, \$204,457. **County-seat** Bismarck, pop. 3,067. Territorial capital also.

Dakota Settler.....	Ind. Bismarck †.....	<i>Circ</i>
Tribune (daily).....	Rep. ".....	1,650
Tribune.....	Rep. ".....	1,950
		12,500

BUTTE CO.....Pop. \$1,500
Rep. vote in 1884, 204; Dem. 161.
Location—West, bordering on Wyoming. **Natural Features**—Good soil, and plenty of streams—stone, wood, and coal. **Stock-raising**, chief industry. **Chief Products**—Wheat, oats, corn and vegetables. **County-seat** Minnesela, pop. \$200.

Butte County Star.....	Local. Minnesela †.....	<i>Circ</i>
		1,200

CAMPBELL CO.....Pop. \$2,500
Rep. vote in 1884, 115; Dem. 78.
Location—Central. **Agriculture** and **Grazing** the leading industries. **County-seat** La Grace, pop. 365.

Campbell County Courier.....	Rep. La Grace †.....	<i>Circ</i>
Journal.....	Dem. Mound City.....	850
		1,650

CASS CO.....Pop. 21,085
Rep. vote in 1884, 3,641; Dem. 470.
Location—East, separated from Minnesota by the Red River of the North; area about 1,760 sq. m. **Natural Features**—Surface undulating; soil fertile. **Chief Products**—Wheat very large; corn, oats, rye, barley, and flax. Manufacturing establishments of all kinds, in 1880, 13; capital invested, \$40,050; hands employed, 53; value of products, \$117,315. **County-seat** Fargo, pop. \$8,600.

Herald—see Tower City.....	Buffalo.....	<i>Circ</i>
Dakota Blizzard (semi-wkly).....	Rep. Casselton.....	
Dakota Blizzard.....	Rep. ".....	
Reporter.....	".....	

Argus (daily)—see Sunday } Rep...Fargo†.....	Circ	\$1,500
Argus.....	Rep..	".....
Argus.....	Rep..	".....\$2,200
Northwestern Farmer and } Agric. ".....		\$5,000
Breeder (monthly).....		
Posten (Scandinavian).....	Ind. Rep. ".....	\$6,740
Republican (daily).....	Rep..	".....\$1,800
Republican.....	Rep..	".....2,100
Sun (daily).....	Dem..	".....750
Sunday Argus.....	"	".....\$3,000
Vesten (Scandinavian).....	Ind..	".....
Eye.....	Rep..Hunter.....	
Herald—dated at Buffalo also.....	Ind...Tower City.....	\$500
Eagle.....	Dem..Wheatland.....	\$500

CAVALIER CO.....Pop. \$6,000
No election returns.

Location—Northeast, bordering on Manitoba; area about 1,512 sq. m. **Natural Features**—Surface gently rolling, many lakes and streams, soil fertile. **Chief Products**—Wheat, oats, barley, hay and live-stock. **Agriculture** the leading industry. **County-seat** Langdon, pop. \$250.

Cavalier County Courier.....	Ind...Langdon†.....	Circ	750
Globe.....	Milton.....		

CHARLES MIX CO.....Pop. 4,021.
Rep. vote in 1884, 432; Dem. 202.

Location—Southeast, bordering on the Missouri River; area about 1,160 sq. m. **Natural Features**—Surface undulating; soil fertile. **Chief Products**—Corn, flax, wheat, oats, barley, potatoes; live-stock. No manufactures in 1880. **County-seat** Wheeler pop. —

Courier.....	Rep..Bloomington.....	Circ	450
Record and Republican.....	Rep..Castalia.....		\$528
Charles Mix County News.....	Dem..Edgerton.....		\$600

CHOTEAU CO.....Pop. —
No election returns.

Location—West. **Grazing** the leading industry. Unorganized. No Papers.

CLARK CO.....Pop. \$6,000
Rep. vote in 1884, 732; Dem. 242.

Location—East; area about 1,290 sq. m. **Natural Features**—Surface undulating; soil fertile. No statistics. **County-seat** Clark, pop. 527.

Globe.....	Local.Bradley.....	Circ	
Clark County Democrat.....	Dem..Clark†.....		
Pilot Review.....	Rep..	".....	\$1,000
Gazette.....	Local.Raymond.....		400
Journal.....	Willow Lakes.....		

CLAY CO.....Pop. 6,201
Rep. vote in 1884, 1,025; Dem. 184.

Location—Southeast, at the junction of the Vermillion and Missouri Rivers; area about 400 sq. m. **Natural Features**—Surface gently rolling prairie, timbered along the Missouri; soil a rich, black loam. **Chief Products**—Corn, oats, barley, wheat, sorghum, flour, lumber, butter, cattle and hogs. Manufacturing establishments of all kinds, in 1880, 13; capital invested, \$35,350; hands employed, 33; value of products \$145,935. **County-seat** Vermillion, pop. 1,054.

Dakota Republican.....	Rep..Vermillion†.....	Circ	
Plain Talk.....	Ind..	".....	750

CODINGTON CO.....Pop. 5,648
No election returns.

Location—East on Big Sioux River at the head of the Sioux Valley; area 680 sq. m. **Natural Features**—Surface rolling; soil very fertile, a rich black loam, clay subsoil. **Chief Products**—Wheat, oats, barley, potatoes. **Manufactures**—Flour and brick. Manufacturing establishments of all kinds, in 1880, 8; capital invested, \$3,000; hands employed, 10; value of products, \$16,650. **County-seat** Watertown, pop. \$4,000.

Independent.....	Local.Henry.....	Circ	*350
Conklin's Dakotian.....	Rep.& Lat. Watertown†.....		
Courier-News (daily).....	Rep..	".....	\$500
Courier-News.....	Rep..	".....	\$2,000
Journal-Democrat.....	Dem..	".....	\$1,300
Public Opinion.....	Rep..	".....	

CUSTER CO.....Pop. \$3,000
Rep. vote in 1884, 196; Dem. 146.

Location—Southwest; area 1,990 sq. m. **Natural Features**—Surface mountainous and rugged, comprising part of the Black Hills. Marble and sandstone, in paying quantities. **Mining**—Gold, silver, and mica. Tin has been found in paying quantities. Manufacturing establishments of all kinds, in 1880, 1; capital invested, \$550; hands employed, 9; value of products, \$4,850. **County-seat** Custer, pop. \$650.

N ws.....	Ind...Buffalo Gap.....	Circ	\$500
Chronicle.....	Ind...Custert.....		\$500
Pilot.....	Local.Hermosa.....		450

DAVISON CO.....Pop. \$6,500
Rep. vote in 1884, 937; Dem. 202.

Location—Southeast; area about 430 sq. m. **Natural Features**—Surface undulating; soil very fertile and well watered. Building stone of fine quality, granite, soapstone and chalkstone. **Chief Products**—Corn, wheat, oats, barley, flax, potatoes, hay, wool, live-stock. Flour mills, packing house, machine shops, harrow works. **County-seat** Mitchell, pop. \$4,000.

Capital.....	Rep..Mitchell†.....	Circ	\$1,200
Mail.....	Dem..	".....	1,000
Republican (daily)—see } Rep..	".....		\$900
Capital.....			
Gazette.....	Rep..Mount Vernon.....		\$480

DAY CO.....Pop. 5,601
Rep. vote in 1884, 1,070; Dem. 53.

Location—East; area 1,440 sq. m. No statistics. **County-seat** Webster, pop. 400.

Gazette.....	Rep..Andover.....	Circ	\$500
Independent.....	Local.Bristol.....		
Day County Herald.....	Ind...Webster†.....		\$475
Reporter and Farmer.....	Rep..	".....	\$250

DELANO CO.....Pop. —
No election returns.

Location—Southwest. **Grazing** the leading industry. Unorganized. No Papers.

DE SMET CO.....Pop. —
No election returns.

Location—North. **Grazing** the leading industry. Unorganized. No Papers.

DEUEL CO.....Pop. 4,403
Rep. vote in 1884, 500; Dem. 150.

Location—East, bordering on Minnesota; area about 630 sq. m. **Natural Features**—Surface undulating; soil fertile, well watered and adapted for stock-raising, especially sheep. **Chief Products**—Wheat, oats, barley; vegetables of all kinds. **County-seat** Gary, pop. 504.

Deuel County Advocate.....	Ind...Clear Lake.....	Circ	\$450
Inter-State.....	Rep..Gary†.....		\$480

DEWEY CO.....Pop. —
No election returns.

Location—West-central. **Grazing** the leading industry. Unorganized. No Papers.

DICKEY CO.....Pop. \$4,500
Rep. vote in 1884, 695; Dem. 201.

Location—Central; area 1,152 sq. m. **Natural Features**—Surface mostly rolling prairie; Coteau hills in the west; well-watered soil, heavy black loam very fertile, capable of producing large yield of all kinds of grain and vegetables. **County-seat** Ellendale, pop. \$850.

Commercial.....	Rep..Ellendale†.....	Circ	\$70
Dickey County Leader.....	Dem..	".....	\$850
Times.....	Rep..Ludden.....		*432
Republican.....	Rep..Oakes.....		272

DOUGLAS CO.....Pop. \$4,250
Rep. vote in 1884, 672; Dem. 171.

Location—Southeast. **Agriculture** the leading industry. **County-seat** Grand View, pop. 211.

Douglas County Chronicle.....	Rep..Armour.....	Circ	\$600
South Dakota Tribune.....	Rep..	".....	\$720
Bode (Hollandish).....	Harrison.....		
Globe.....	Rep..	".....	\$750

CIRCULATION: † Publishers' reports Roman figures—estimated. * Sworn † County-seat.
POPULATION: Territorial Census 1885 § Estimated.

DUNN CO. Pop. 32
 No election returns.
Location—West, bordering on Montana. **Grazing** and **Coal Mining** the leading industries. Unorganized. No Papers.

EDDY CO. Pop. 1,250
Location—Central; area, 648 sq. m. **Natural Features**—Surface undulating; soil very rich and well watered. **Chief Products**—Wheat, oats, barley, flax, potatoes, hay and wool; live-stock. **Manufactures**—Flour mills. **County-seat** New Rockford, pop. 390.
Circ
 Eddy County New Era.....New Rockford †
 Transcript.....Rep... " .. *450

EDMUNDS CO. Pop. 3,750
 Rep. vote in 1884, 537; Dem. 119.
Location—Central. **Agriculture** the leading industry. **County-seat** Ipswich, pop. —.

Pioneer.....Rep.. Bowdle..... *648
 Central Dakota Democrat...Dem.. Hosmer..... *125
 Dakota Tribune.....Rep.. Ipswich †..... *960
 Gazette.....Rep... " ..
 Herald.....Ind. Rep. Roscoe..... *288
 Magnet.....Prohib. " .. *375

EMMONS CO. Pop. 1,750
 Rep. vote in 1884, 254; Dem. 1.
Location—Central; area, 1,536 sq. m. **Natural Features**—Surface undulating; soil very fertile and well watered. Plenty of first-class sandstone which is used for building purposes. **Chief Products**—Wheat, oats, barley, flax, corn, buckwheat, potatoes, millet, cattle, horses, and sheep. **Grazing** and **Agriculture** the leading industries. **County seat** Williamsport, pop. 390.
Circ
 Emmons County Record.....Rep.. Williamsport †... *480
 Times.....Rep.. Winona..... *310

EWING CO. Pop. 50
 No election returns.
Location—West, bordering on Montana. **Grazing** the leading industry. Unorganized. No Papers.

FALL RIVER CO. Pop. 1,000
 Rep. vote in 1884, 71; Dem. 70.
Location—Southwest corner; area about 1,600 sq. m. **Natural Features**—Northern part broken and rugged with many valuable mineral deposits; south, high up-land, river valleys and rolling prairies; soil rich loam and very fertile. **Grazing** the leading industry. **County-seat** Hot Springs (the most noted summer resort in the Territory), pop. 500.
Circ
 Star.....Rep.. Hot Springs †... *270
 Advocate.....Local. Oelrichs.....
 Times.....Local. " ..

FAULK CO. Pop. 3,120
 Rep. vote in 1884, 647; Dem. 71.
Location—South Dakota between the James and Missouri Rivers. **Natural Features**—Surface gently rolling; well watered; soil fertile. **Chief Products**—Farming produce generally; stock-raising. **County-seat** Faulkton, pop. 500.
Circ
 Faulk County Democrat.....Dem.. Faulkton †..... 650
 Faulk County Record.....Rep... " .. *648
 Faulk County Times.....Ind... " .. *648
 Enterprise.....Local. Orient.....
 Radiator.....Ind... Seneca..... *180
 Sun.....Dem... " ..

FLANNERY CO. Pop. 64
 No election returns.
Location—Northwest, bordering on British America. **Grazing** the leading industry. Unorganized. No Papers.

FOSTER CO. Pop. 1,500
 Rep. vote in 1884, 563; Dem. 80.
Location—North, in watershed of James and Pipestem Rivers, 1600 feet above sea-level; area, 648 sq. m. **Natural Features**—Rolling prairie, very fertile and deep soil, black loam with clay-loam sub-soil; very little waste land. **Chief Products**—Wheat and oats; live-stock interests rapidly progressing; experiments in Millet and Hungarian to replace wild hay for stock-feed very successful. New county and no manufactures. **County-seat** Carrington, pop. 400.
Circ
 News.....Rep... Carrington †.... 456

GARFIELD CO. Pop. —
 New County. No Papers.

GRAND FORKS CO. Pop 20,454
 Rep. vote in 1884, 2,832; Dem. 521.
Location—Northeast, separated from Minnesota by the Red River of the North; area about 2,700 sq. m. **Natural Features**—Surface chiefly prairie; timber plentiful; soil fertile. No crop statistics. **Manufacturing** establishments of all kinds, in 1880, 4; capital invested, \$7,350; hands employed, 12; value of products, \$13,315. **County-seat** Grand Forks, pop. 35,500.
Circ
 Herald (daily).....Rep... Grand Forks †... *772
 Herald.....Rep... " .. *1,248
 Nordmanden (Norwg.-Dan.)..Ind. Rep. " .. *1,400
 Northwest News.....Dem... " ..
 Plaindealer (daily).....Ind... " .. *672
 Plaindealer.....Ind... " .. *1,680
 Pioneer.....Rep... Larimore..... *700

GRANT CO. Pop 6,793
 Rep. vote in 1884, 1,171; Dem 4.
Location—East, separated from Minnesota by Big Stone Lake; area about 950 sq. m. **Natural Features**—Surface undulating; timber scarce; soil fertile and well watered. **Wheat** and **stock raising** chief industries. **Manufacturing** establishments of all kinds, in 1880, 1; capital invested, \$165; value of products, \$650. **County-seat** Millbank, pop. 1,700.
Circ
 Herald.....Rep... Big Stone City... *700
 Alliance.....Ind... Millbank †.....
 Grant County Review.....Ind. Dem. " .. *1,008
 Index.....Rep... " .. *600
 Harris' Graphic.....Ind... Revillo.....

GREGORY CO. Pop. —
 No election returns.
Location—South, bordering on the Missouri River; area 930 sq. m. **Grazing** the leading industry. Unorganized. No Papers.

GRIGGS CO. Pop. 3,000
 Rep. vote in 1884, 463; Dem. 13.
Location—Northeast. **Natural Features**—Surface gently undulating; soil very fertile. **Chief Products**—Wheat, oats, barley, potatoes and vegetables; live-stock. **County-seat** Cooperstown, pop. 500.
Circ
 Griggs Courier.....Rep... Cooperstown... *624

HAMLIN CO. Pop. 3,757
 Rep. vote in 1884, 548; Dem. 18.
Location—East; area about 540 sq. m. **Natural Features**—Surface undulating; timber scarce; soil fertile. Eastern part of county is a portion of the famous Sioux Valley. **Chief Products**—Wheat, oats, barley, corn, potatoes and other vegetables in great abundance. **County-seat** Castlewood, pop. 300.
Circ
 Post.....Dem.. Bryant.....
 Hamlin County Times.....Ind... Castlewood †... *75
 Bell.....Rep... Estelline..... *80

HAND CO. Pop. 7,057
 Rep. vote in 1884, 968; Dem. 418.
Location—Central south Dakota; area 1,440 sq. m. **Natural Features**—Gently rolling, lakes and small streams; soil very fertile. Large roller flour mill at St. Lawrence. **County-seat** Miller, pop. 630.
Circ
 Spring Lake Star.....Rep.. Dean..... *500
 Indicator (semi-weekly).....Dem.. Miller †..... *560
 Hand County Press.....Local. " .. *523
 Ree Valley Free Press.....Rep... Ree Heights... *250
 Dakota State Journal.....Rep... St. Lawrence... *528
 Saturday Tribune.....Rep... " .. *580

HANSON CO. Pop. 4,500
 Rep. vote in 1884, 510; Dem. 251.
Location—Southeast; area about 430 sq. m. **Natural Features**—Surface undulating prairie; soil fertile. No statistics. **Manufacturing** establishments of all kinds, in 1883, 4; capital invested, \$20,000; hands employed, 18; value of products, \$60,000. **County-seat** Alexandria, pop. 600.
Circ
 American Swineherd (mo.)...Stock. Alexandria †...
 Herald.....Rep... " .. *1,170
 Journal.....Dem... " ..

CIRCULATION: † Publishers' reports. Roman figures—estimated. *Sworn † County-seat.
 POPULATION: Territorial Census 1885 § Estimated.

HARDING CO.....Pop. 43
 No election returns.
Location—West, bordering on Montana. **Grazing** the leading industry. Unorganized.
 No Papers.

HETTINGER CO.....Pop. 100
 No election returns.
Location—West on the north forks of the Cannon Ball River; area 1,920 sq. m. **Natural Features**—Surface rolling with some small buttes; limestone coal; soil very fertile and well watered with creeks and springs. **Chief Products**—Wheat, oats, corn, potatoes, vegetables and hay. Stock raising prominent industry. Unorganized.

Rainy Buttes Sentinel Local, New England City *Circ*

HUGHES CO.....Pop. 5,268
 Rep. vote in 1884, 801; Dem. 545.
Location—South-central, bordering on the Missouri River; area about 1,000 sq. m. **Natural Features**—Surface uneven; undulating near the river, rest prairie; good water; very rich black prairie soil; excellent farming country for grain and general products; also good stock country. No manufactures in 1880. **County-seat** Pierre, pop. 2,306.

Advocate.....Rep. Blunt..... \$576 *Circ*
 Dakota Ruralist.....Fam. & Agric. East Pierre.....
 Free Press.....Rep. " " 1,000
 Sentinel.....Dem. Harold..... \$523
 Star.....Ind. Rep. " " 500
 Dakota Journal.....Ind. Pierre †.....
 Signal.....Dem. " " 1,530

HUTCHINSON CO.....Pop. 9,006
 Rep. vote in 1884, 1,195; Dem. 95.
Location—Southeast; area about 750 sq. m. **Natural Features**—Surface high rolling prairie; timber scarce; soil, a deep black loam, slightly sandy. **Cattle, sheep and small-grain raising** principal industries. Manufacturing establishments of all kinds, in 1880, 4; capital invested, \$26,200; hands employed, 5; value of products, \$73,036. **County-seat** Olivet, pop. 550.

Rural Voice.....Dem. Menno..... \$800 *Circ*
 Home and School (mo.).....Educ. Olivet †.....
 Hutchinson Herald (Eng. & Ger) Rep. " " 650
 Advance.....Rep. Parkston.....
 Dakota Volksblatt.....Rep. " " 650
 Patriot.....Local. " " 650

HYDE CO.....Pop. 2,175
 Rep. vote in 1884, 610; Dem. 11.
Location—Southeast-central; area 1,152 sq. m. **Natural Features**—Surface undulating; soil fertile and freely watered. **Chief Products**—Corn, wheat, oats, barley, flax, potatoes, hay. **County-seat** Highmore, pop. 319.

Herald.....Rep. Highmore †..... \$336 *Circ*
 Hyde County Bulletin.....Ind. " " \$520
 Advocate.....Neut. Holabird.....

JACKSON CO.....Pop. —
 No election returns.
Location—Southwest. (Sioux Reservation). Unorganized.
 No Papers.

JERAULD CO.....Pop. 3,458
 Rep. vote in 1884, 691; Dem. 131.
Location—Southeast; area about 540 sq. m. **Natural Features**—Eastern half level, western half rolling soil light, fertile and well watered, good agricultural and grazing land. **Chief Products**—Corn, oats, wheat, barley, flax, rye, potatoes, wool, broom corn and sorghum. **County-seat** Wessington Springs, pop. 349.

Jerauld County Journal.....Rep. Alpena..... \$450 *Circ*
 Jerauld County Messenger.....Rep. Waterbury..... \$525
 Herald.....Ind. Wessington Springs †..... \$380
 True Republican.....Ind. Rep. " " \$450

KIDDER CO.....Pop. 1,572
 Rep. vote in 1884, 344; Dem. 64.
Location—North-central; area about 1,440 sq. m. **Natural Features**—Undulating prairie; soil fertile. No statistics. **County-seat** Steele, pop. 651.

Breeze.....Ind. Rep. Dawson..... *Circ*
 Ozone.....Dem. Steeles†..... \$700

KINGSBURY CO.....Pop. 10,000
 Rep. vote in 1884, 1,016; Dem. 199.
Location—Southeast; area about 860 sq. m. **Natural Features**—Surface rolling, well watered; soil fertile. **Chief Products**—Wheat, oats, barley and corn; fine dairy country, stock raising carried on extensively. **County-seat** De Smet, pop. 350.

Sun.....Local. Arlington..... \$341 *Circ*
 Kingsbury County News.....Rep. De Smet †..... \$50
 Leader.....Rep. " " 400
 Chief.....Rep. Iroquois.....
 Herald.....Local. " " \$500
 Times.....Rep. Lake Preston..... \$720
 Times.....Dem. Manchester..... \$548
 Rustler.....Local. Oldham.....

LAKE CO.....Pop. 5,432
 Rep. vote in 1884, 968; Dem. 248.
Location—Southeast; area about 570 sq. m. **Natural Features**—Surface undulating; soil fertile. No statistics. **County-seat** Madison, pop. 800.

Lake County Leader.....Rep. Madison †..... 700 *Circ*
 Sentinel (semi-wkly).....Rep. " " 600
 Dakota Letter.....Rep. Wentworth..... 500
 Public Ledger.....Rep. Winfred..... 650

LA MOURE CO.....Pop. 2,600
 Rep. vote in 1884, 589; Dem. 30.
Location—East; area 2,010 sq. m. Wheat and small grains, staple products. **County-seat** Grand Rapids, pop. 3200.

Mail.....Local. Edgeley..... \$314 *Circ*
 Journal.....Rep. Grand Rapids†..... \$600
 Progress and Chronicle.....Ind. Rep. La Moure..... \$504

LAWRENCE CO.....Pop. 13,500
 Rep. vote in 1884, 2,495; Dem. 1,577.
Location—Southwest, comprising part of Black Hills; area about 2,720 sq. m. Mining—gold, tin, copper, silver, mica, asbestos, coal, coal oil, and salt works. Agriculture. Number of men employed in mining and milling, 2,137. Manufacturing establishments of all kinds, in 1887, 65; capital invested, \$3350,000; hands employed, 460; value of products, \$875,035. **County-seat** Deadwood, pop. 32,000.

Black Hills Times (daily).....Rep. Deadwood †..... \$1,000 *Circ*
 Black Hills Times.....Rep. " " 600
 Pioneer (daily) — Sunday } Rep. " " \$1,150
 edition *1.675. }
 Belt Daily Herald (daily).....Ind. Rep. Lead City.....
 Tribune.....Rep. " " 700
 Register.....Ind. Spearfish..... \$392
 Advertiser.....Rep. Sturgis.....
 Record....." " \$480
 Times.....Dem. Tilford.....
 Sentinel.....Rep. Whitewood.....

LINCOLN CO.....Pop. 7,598
 Rep. vote in 1884, 1,005; Dem. 150.
Location—Southeast, separated from Iowa by the Big Sioux River; area about 540 sq. m. **Natural Features**—Surface undulating; soil fertile. **Chief Products**—Wheat, corn, oats, barley, butter; cattle. Manufacturing establishments of all kinds, in 1880, 8; capital employed, \$28,100; hands employed, 19; value of products, \$44,750. **County-seat** Canton, pop. 31,750.

Advocate.....Rep. Canton †..... 1,500 *Circ*
 Sioux Valley News.....Rep. " " \$1,128
 Echo.....Rep. Eden..... \$345
 Independent.....Ind. Lennox..... 968

LOGAN CO.....Pop. 3,060
 Rep. vote in 1884, 21.
Location—Central; area 1,344 sq. m. **Natural Features**—Surface, smooth plain and rolling ranges; soil very fertile and water easily procured; many fine lakes in country; building stone of fine quality found in several localities. **Chief Products**—Wheat, rye, oats, barley, buckwheat, potatoes and all vegetables; live-stock a leading feature. No manufactures. **County-seat** Napoleon, pop. —.

Homestead.....Rep. Napoleon†..... *Circ*

CIRCULATION: † Publishers' reports. Roman figures—estimated, *Sworn † County-seat.
 POPULATION: Territorial Census 1885 § Estimated.

LUGENBEEL CO.....Pop. —

No election returns.

Location—South, bordering on Nebraska, on Big Sioux Reservation. Unorganized. No Papers.

LYMAN CO.....Pop. 124

No election returns.

Location—South, on Big Sioux Reservation; area 870 sq.m. No statistics. Manufacturing establishments of all kinds, in 1880, 2; capital invested, \$4,000; hands employed, 9; value of products, 7,840. Unorganized. No Papers.

McCOOK CO.....Pop. \$7,000

Rep. vote in 1884, 782; Dem. 296.

Location—Southeast; area about 556 sq.m. **Natural Features**—Surface undulating prairie; soil fertile. **Chief Products**—Wheat, corn, oats, rye, barley, potatoes, and all other vegetables; excellent hay country. Sheep and stock raising carried on extensively. **County-seat** Salem, pop. 465.

Herald.....	Dem.	Bridgewater.....	<i>Circ</i>
Times.....	Rep.	"	500
Herald.....	Ind.	Montrose.....	768
Pioneer Register.....	Dem.	Salem †.....	1600
Special.....	Ind.	"	"
Dakota Journal.....	Dem.	Spencer.....	452

MC HENRY CO.....Pop. \$1,150

No election returns.

Location—North; area, about 1,512 sq. m. **Natural Features**—Surface undulating; soil, sandy loam, with clay subsoil; well watered; the Mouse river runs nearly through the center of the county; plenty of timber on the river; extensive hay meadows on the river bottoms; blue sandstone and limestone in western part of county. **Chief Products**—Live-stock; wheat, oats, corn, potatoes, flax and hay. **County-seat** Towner, pop. 250.

News and Stockman.....	Local.	Towner †.....	<i>Circ</i>
Leader.....	Local.	Villard.....	380

MC INTOSH CO.....Pop. \$3,000

Rep. vote in 1884, 22; Dem. 1.

Location—Central; area, 1,004 sq. m. **Natural Features**—Surface undulating; soil very fertile and fairly watered; numerous lakes of fresh water. **Grazing** leading industry. **Chief Products**—Corn, wheat, oats, barley, flax, hay and potatoes; live-stock. **County-seat** Ashley, pop. 500.

McIntosh County Democrat.....	Dem.	Ashley †.....	<i>Circ</i>
McIntosh County Herald.....	Rep.	"	150
			1540

McKENZIE CO.....Pop. 24

No election returns.

Location—West, bordering on Montana. **Grazing** the leading industry. Unorganized. No Papers.

McLEAN CO.....Pop. 942

Rep. vote in 1884, 286; Dem. 3.

Location—Northwest-central; bordered south and west by Missouri River. **Natural Features**—Surface level or rolling prairie; soil fertile; extensive mines of first-class lignite. **Chief Products**—Wheat, corn, oats, potatoes, garden vegetables. Cattle raising. **County-seat** Washburn, pop. 300.

McLean County Mail.....	Rep.	Washburn †.....	<i>Circ</i>
			1576

MC PHERSON CO.....Pop. \$3,000

Rep. vote in 1884, 264; Dem. 2.

Location—Central; area, 1,150 sq. m. **Natural Features**—Surface, eastern part level, western undulating; soil, fertile and productive; well watered by small lakes and excellent wells. **Chief Products**—Wheat, oats, flax, barley, corn, potatoes, hay. Stock raising a leading industry. **County-seat** Leola, pop. 300.

Signal.....	Local.	Eureka.....	<i>Circ</i>
Democrat.....	Dem.	Hillsview.....	
Blade.....	Rep.	Leola †.....	1375
Northwest.....	Ind.	"	1350

CIRCULATION: † Publishers' reports Roman figures—estimated. *Sworn † County-seat.
POPULATION: Territorial Census 1885 § Estimated.

MARSHALL CO.....Pop. \$3,000

No election returns.

Location—Central; adjoining the Sisseton Indian Reservation; area fourteen townships. **Natural Features**—Surface rolling; black soil with clay subsoil; water procured at depth of 25 to 30 feet. **Chief Products**—All the northern varieties of cereals. **County-seat** Britton, pop. 450.

Dakota Daylight.....	Rep.	Britton †.....	<i>Circ</i>
Bugle.....	Rep.	Langford.....	650
Democrat.....	Dem.	"	*300
Times.....		Newark.....	

MARTIN CO.....Pop. —

No election returns.

Location—West. **Grazing** the leading industry. Unorganized. No Papers.

MERCER CO.....Pop. \$1,000

Rep. vote in 1884, 105.

Location—Northwest central. **Natural Features**—Surface, rolling prairie; soil, rich black loam, underlaid with a good quality of lignite coal; fine springs of running water; streams—Knife river, Antelope and Otter creeks. **Grazing** and **wheat growing** the leading industries. **County-seat** Stanton, pop. 510.

Pilot.....	Ind. Rep.	Stanton †.....	<i>Circ</i>
			1120

MEYER CO.....Pop. 115

No election returns.

Location—South, bordering on Nebraska; part of Sioux Reservation; area about 1,440 sq. m. No statistics. Unorganized. No Papers.

MINER CO.....Pop. \$6,000

Rep. vote in 1884, 1,003; Dem. 12.

Location—Southeast; area about 1,150 sq. m. **Natural Features**—Surface undulating prairie; soil fertile. No statistics. **County-seat** Howard, pop. 750.

News.....	Ind.	Carthage.....	<i>Circ</i>
Advance.....	Rep.	Howard †.....	450
Press.....	Dem.	"	600
Dollar Weekly.....	Local.	Roswell.....	*600
Miner County Farmer.....	Local.	Vilas.....	*720

MINNEHAHA CO.....Pop. \$18,970

Rep. vote in 1884, 2,624; Dem. 284.

Location—Southeast, bordering on Minnesota, and intersected by the Big Sioux River; area about 890 sq. m. **Natural Features**—Surface rolling prairie; soil fertile, especially near the streams. Large quarries of Jasper and other paving and ornamental stone. **Chief Products**—Wheat, oats, barley, flax, corn; live-stock raised extensively. Fine water power, on which are a number of manufactories, such as flour mills and stone polishing works. Manufacturing establishments of all kinds, in 1887, 20; capital invested, \$225,000; hands employed, 110; value of products, \$525,000. **County-seat** Sioux Falls, pop. 510,500.

Journal.....	Rep.	Dell Rapids.....	<i>Circ</i>
Times.....	Rep.	"	1500
Argus-Leader.....(daily)	Dem.	Sioux Falls.....	750
Argus-Leader.....	Dem.	"	
Dakota Deutsche Zeitung.....	Ind.	"	1600
Land and Labor News.....	Union Labor	"	
Press (daily).....	Rep.	"	2,000
Press.....	Rep.	"	12,500
Enterprise.....	Rep.	Valley Springs.....	1700

MOODY CO.....Pop. \$5,400

Rep. vote in 1884, 1,013; Dem. 3.

Location—Southeast, in valley of the Big Sioux; area about 500 sq. m. **Natural Features**—Surface undulating prairie; soil fertile. **Chief Products**—Wheat, flax, oats, barley, corn, potatoes, butter; cattle and hogs. Dairying especially profitable. No statistics. **County-seat** Flandreau, pop. 650.

Express.....	Rep.	Egan.....	<i>Circ</i>
Herald.....	Rep.	Flandreau †.....	1450
Moody County Enterprise.....	Rep.	"	1750
			1620

MORTON CO.....Pop. 5,873

Rep. vote in 1884, 648; Dem. 235.

Location—North-central, bordering on the Missouri River; area 3,400 sq.m. **Natural Features**—Surface rolling prairie; well watered; soil fertile; a deep dark vegetable mold on a clay subsoil. Extensive coal mines. **Chief Products**—Wheat, oats, potatoes, corn, barley, flax, sheep and cattle raising. **Manufactures**—Flour, brick, terra cotta and artificial stone work; N. P. R. R. repair shops. Fort Lincoln is in this county. **County-seat** Mandan, pop. 2,363.

Pioneer (daily).....	Ind.....	Mandan †.....	583
Pioneer.....	Ind.....	"	1,580
Times.....	Ind.Rep.	"	4780

MOUNTRAILLE CO.....Pop. 37

No election returns.

Location—Northwest, bordering on British America. Unorganized. No Papers.

NELSON CO.....Pop. 3,031

Rep. vote in 1884, 1,083; Dem. 38.

Location—Northeast; area 1,288 sq. m. **Natural Features**—Surface undulating; soil black loam, very fertile, clay sub-soil; several fine lakes, one salt lake 18 miles long by about 2 miles wide. **Chief Products**—Wheat, oats, barley, flax, potatoes, hay, live-stock. **County-seat** Lakota, pop. 500.

Nelson County News.....	Local.Lakota †.....	1,100
Nelson County Capital.....	Local.Michigan City...	

NOWLIN CO.....Pop. —

No election returns.

Location—Southwest. **Grazing** the leading industry. Unorganized. No Papers.

OLIVER CO.....Pop. 327

Location—Central; bounded on the east by the Missouri river; area about 700 sq. m. **Natural Features**—Surface generally gently rolling prairie, excepting in the vicinity of the Missouri, where it is somewhat broken by low hills and sharp ravines, making excellent facilities for stock-raising, giving shelter, and excellent forage throughout the entire season. Inexhaustible supplies of superior lignite coal in the vicinity of the river. No forests or timber with exception of cottonwoods in the river bottoms. Soil cannot be excelled for producing corn, wheat, oats, barley, etc., as well as all garden vegetables. Cattle, sheep and swine are the main reliance. No manufactures yet. **County-seat** Sanger, pop. —.

No Papers.

PEMBINA CO.....Pop. 11,510

Rep. vote in 1884, 2,708; Dem. 155.

Location—Northeast, separated from Minnesota by the Red River of the North; area about 2,510 sq. m. **Natural Features**—Surface undulating prairie; soil fertile. **Chief Products**—Wheat, barley, corn; live-stock. **Manufacturing** establishments of all kinds, in 1880, 2; capital invested, \$2,150; hands employed, 7; value of products, \$5,000. **County-seat** Pembina, pop. 755.

Pembina County Democrat.....	Dem..Bathgate.....	
Echo.....	Drayton.....	
Pembina County News.....	Dem..Hamilton.....	4500
Pioneer-Express.....	Rep..Pembina †.....	1,052
Times.....	Rep..St. Thomas.....	700

PENNINGTON CO.....Pop. 5,704

Rep. vote in 1884, 625; Dem. 349.

Location—Southwest, comprising part of the Black Hills, and bordering on Wyoming; area about 1,500 sq.m. **Natural Features**—Mountainous with broad and fertile valleys; heavily timbered and well watered. **Mining**—Gold, silver, mica and tin. **Farming** and stock raising. **Manufacturing** establishments of all kinds, in 1880, 10; capital invested, \$6,800; hands employed, 27; value of products, \$45,210. **County-seat** Rapid City, pop. 33,230.

Black Hills Democrat.....	Dem..Rapid City †.....	4506
Black Hills Journal.....	Ind.....	1,600
Journal (every day)—see } Black Hills Journal.....	Ind.....	400
Republican (daily).....	Rep.....	600
Republican.....	Rep.....	960

CIRCULATION: † Publishers' reports Roman figures—estimated. *Sworn † County-seat
POPULATION: Territorial Census 1885 § Estimated.

PIERCE CO.....Pop. —

New County.

Advance.....	Local.Rugby.....	Circ
Pierce County Tribune.....	Local..	"

POTTER CO.....Pop. 3,000

Rep. vote in 1884, 895; Dem. 84.

Location—South-central, bordering on the Missouri River; area 1,040 sq. m. **Natural Features**—Surface rolling, soil very fertile, good for hay. **Chief Products**—Corn, wheat, barley, potatoes; stock-raising. **County-seat** Gettysburg, pop. 550.

Dakota Blizzard.....	Dem..Copp.....	4350
Press.....	Ind..Forest City.....	650
Herald.....	Rep..Gettysburg †.....	4500
Union-Index.....	Dem..	1600
Potter County Anchor.....	Local..Lebanon.....	

PRATT CO.....Pop. —

No election returns.

Location—South-central, on Sioux Reservation. Unorganized. No Papers.

PRESHO CO.....Pop. —

No election returns.

Location—South-central, on Sioux Reservation. Unorganized. No Papers.

PYATT CO.....Pop. —

No election returns.

Location—Southwest-central. **Grazing** the leading industry. Unorganized. No Papers.

RAMSEY CO.....Pop. 5,000

Rep. vote in 1884, 490; Dem. 245.

Location—Central North Dakota, bordering on Devil's Lake; area 1,510 sq.m. **Natural Features**—Surface gently rolling; very fertile soil. **Chief Products**—No. 1 hard wheat, barley, oats, and vegetables of all kinds. Good stock region. **Manufacturing** establishments of all kinds, in 1887, 5; capital invested, \$35,000; hands employed, 18; value of products, \$100,000. **County-seat** Devil's Lake, pop. 900.

Sun.....	Churchs Ferry..	
Inter-Ocean.....	Rep..Devil's Lake, †.....	1,100
News.....	Ind.Dem.	970

RANSOM CO.....Pop. 4,286

Rep. vote in 1884, 857; Dem. 131.

Location—South-eastern part of North Dakota, on Sheyenne river; area 864 sq.m. **Natural Features**—Rolling prairie land; timber abundant along rivers and streams. Soil deep rich black loam and clay subsoil. Gold quartz found in paying quantities. **Chief Products**—No. 1 hard wheat, corn, oats, barley, flax, potatoes; vegetables of all kinds. **Manufactures**—Principally flouring, saw and quartz mills and foundries. **Manufacturing** establishments of all kinds, in 1880, 1; capital invested, \$1,500; hands employed, 1; value of products, \$500. **County-seat** Lisbon, pop. 1,500.

Ransom County Gazette.....	Rep..Lisbon †.....	4900
Star.....	Rep..	4900
Enterprise.....	Rep..Sheldon.....	4500

RENVILLE CO.....Pop. 31

No election returns.

Location—North, bordering on British America. **Grazing** the leading industry. Unorganized. No Papers.

RICHLAND CO.....Pop. 9,043

Rep. vote in 1884, 1,886; Dem. 169.

Location—East; head of Red River Valley; area about 1,400 sq.m. **Natural Features**—Surface level; soil very fertile and well watered. **Chief Products**—Wheat, oats, potatoes, barley, hay; live-stock. **Flouring** mills, wagon and machine shops. **County-seat** Wahpeton, pop. 32,350.

Herald.....	Dem..Fairmount.....	
Broadaxe.....	Local.Lidgerwood.....	
Dakota Globe.....	Rep..Wahpeton †.....	
Richland County Gazette.....	Rep.....	4600
Times.....	Ind.....	816

RINEHART CO. Pop. —
 No election returns.
Location—West. **Grazing and Mining** the leading industries. Unorganized.
 No Papers.

ROBERTS CO. Pop. 2,154
 Rep. vote in 1884, 587; Dem. 49.
Location—East, bordering on Minnesota. On Sisseton Indian Reservation. **Agriculture** the leading industry. **County-seat** Willnot, pop. 457.

Reporter.....Rep..Willnot†.....	475	<i>Circ</i>
Roberts County Record.....Dem.. “	500	

ROLETTE CO. Pop. 3,222
 No election returns.
Location—North, bordering on British America, Indian Reservation. **Grazing and farming** the chief industries. **County-seat** St. John, pop. 70.

Herald.....Rep..Dunseith.....	4215	<i>Circ</i>
Turtle Mountain Times.....Rep.. “	4410	

SANBORN CO. Pop. 5,000
 No election returns.
Location—South; on James or Dakota River; area 576 sq.m. **Natural Features**—Surface gently rolling prairie; soil dark rich sandy loam, excellent for agricultural and stock purposes. **Chief Products**—Wheat, oats, corn, barley, flax, and all kinds of vegetables. Cattle and sheep. **County-seat** Woonsocket, pop. 350.

Sanborn County Advocate.....Local.Artesian City...	4800	<i>Circ</i>
Blade.....Rep..Letcher.....	552	
News.....Rep..Woonsocket† ..	4750	
Times.....Rep.. “	4850	

SARGENT CO. Pop. 3,234
 Rep. vote in 1884, 1,052; Dem. 19.
Location—East. **Agriculture** the leading industry. **County-seat** Forman, pop. 300.

Item.....Ind.Rep.Forman†	500	<i>Circ</i>
Sargent County Teller.....Ind..Milnor	554	
Journal.....Rep..Rutland.....	375	
Rustler.....Ind..Sargent.....	4480	

SCHNASSE CO. Pop. —
 No election returns.
Location—West-central. **Grazing** the leading industry. Unorganized.
 No Papers.

SCOBEEY CO. Pop. —
 No election returns.
Location—Southwest. **Grazing and Coal Mining** the chief industries.
 No Papers.

SHANNON CO. Pop. —
 No election returns.
Location—Southwest, bordering on Nebraska; on Sioux Reservation. Unorganized.
 No Papers.

SHERIDAN CO. Pop. 40
 No election returns.
Location—North-central.
 No Papers.

SPINK CO. Pop. 10,446
 Rep. vote in 1884, 2,552; Dem. 429.
Location—Southeast-central; area about 1,580 sq. m. **Natural Features**—Surface undulating; soil fertile. **Chief Products**—Wheat and other grains. **Live-stock.** **County-seat** Redfield, pop. 1,000.

Spink County Leader.....Ashton.....	4800	<i>Circ</i>
Spink County News.....Rep..Coral.....	450	
Times-Record.....Rep..Doland.....	540	
Advocate.....Rep..Frankfort.....	4420	
Tribune.....Dem..Mellette.....	4550	
Advance.....Ind.Rep.Northville.....	4578	
Dakota Dispatch.....Dem..Redfield† ..	850	
Journal.....Rep.. “	4721	

STANLEY CO. Pop. 350
 No election returns.
Location—Southwest-central, bordering on the Missouri River; located in the great Sioux Indian Reservation; area about 640 sq. m. **Natural Features**—Surface undulating; soil generally fertile. No statistics. Manufacturing establishments of all kinds, in 1880, 7; capital invested, \$6,350; hands employed, 10; value of products, \$16,372. Unorganized.
 No Papers.

STANTON CO. Pop. 322
 No Papers.

STARK CO. Pop. 1,750
 Rep. vote in 1884, 458; Dem. 15.
Location—Northwest. **Herding and Dairying** the leading industries. **Chief Products**—Wheat, oats, barley, flour, corn, potatoes, &c.; coal is mined. **County-seat** Dickinson, pop. 500.

Press.....Ind.Rep.Dickinson†.....	4525	<i>Circ</i>
Stark County Herald.....Ind..Gladstone.....	375	

STEELE CO. Pop. 3,500
 Rep. vote in 1884, 711; Dem. 3.
Location—Northwest; area about 720 sq. m. **Natural Features**—Rolling prairie; some timber; soil very fertile. **Chief Products**—No. 1 hard wheat, oats, vegetables, hay; live stock. **County-seat** Sherbooke, pop. 300.

Pioneer.....Ind..Hope.....	4432	<i>Circ</i>
Steele County Tribune.....Ind..Sherbooke†.....	4850	

STERLING CO. Pop. —
 No election returns.
Location—Southwest-central. **Grazing** the leading industry.
 No Papers.

STEVENS CO. Pop. —
 No election returns.
Location—Northwest, bordering on Missouri River area 4,300 sq. m. **Natural Features**—Surface rolling great portion of it rough. Indian Reservation. Unorganized.
 No Papers.

STUTSMAN CO. Pop. 5,632
 Rep. vote in 1884, 904; Dem. 338.
Location—Northeast-central; area about 2,010 sq. m. **Natural Features**—Surface undulating prairie; soil fertile. **Chief Products**—No. 1 hard wheat, barley, oats, potatoes, flax. **Stock-raising** a leading occupation. **County-seat** Jamestown, pop. 2,482.

Alert (daily).....Ind.Rep.Jamestown†	300	<i>Circ</i>
Alert.....Ind.Rep. “	500	
Capital.....Dem.. “	
College Campus (monthly).....Coll.. “	
Pionier (German).....Ind.. “	4800	

SULLY CO. Pop. 3,233
 Rep. vote in 1884, 895; Dem. 84.
Location—Central, bordering on Missouri River; area about 1,000 sq. m. **Natural Features**—Surface undulating; soil fertile. **Chief Products**—Flax, wheat, oats, corn, potatoes, rye, barley; live-stock. **County-seat** Onida, pop. 197.

Sully County Watchman.....Rep..Clifton	4874	<i>Circ</i>
Times.....Dem..Okobojo.....	4250	
Journal.....Ind..Onida†	4301	

TODD CO. Pop. 203
 No election returns.
Location—South, bordering on Nebraska and the Missouri River, consisting of one Indian and one Military Reservation; area about 860 sq. m. **Natural Features**—Surface undulating prairie; soil fertile. No statistics. **County-seat** Fort Randall, pop. 300.
 No Papers.

TOWNER CO. Pop. 650
 Rep. vote in 1884, 121; Dem. 65.
Location—North, bordering on British America; area 1,080 sq. m. The center of the celebrated Big Coulees Country, by which stream it is drained and watered. **Natural Features**—Surface undulating; soil very fertile. **Chief Products**—The unrivalled No. 1 hard wheat, oats, barley, potatoes, hay, wool, live-stock. Strictly an agricultural region. **County-seat** Cando, pop. —.

Towner County Tribune.....Local.Cando†	4300	<i>Circ</i>
--	------	-------------

CIRCULATION: † Publishers' reports. Roman figures—estimated, *Sworn † County-seat.
 POPULATION: Territorial Census 1885 § Estimated.

TRAIL CO...... **Pop. 8,119**
 Rep. vote in 1884, 1,950; Dem. 70.
Location—Northeast, separated from Minnesota by the Red River of the North; area 1,940 sq. m. **Natural Features**—Surface nearly level prairie; soil fertile. No statistics. Manufacturing establishments of all kinds, in 1880, 1; capital invested, \$2,000; hands employed, 1; value of products, \$3,719. **County-seat** Caledonia, pop. —.

Trail County Times.....	Dem.	Caledonia†.....	<i>Circ</i> 600
Banner.....	Rep.	Hillsboro.....	750
Press.....	Dem.	".....	"
Tribune.....	Rep.	Mayville.....	400
Inter-Ocean.....	Local.	Portland.....	607

TRIPP CO...... **Pop. —**
 No election returns.
Location—South, bordering on Nebraska. On Sioux Reservation. Unorganized.
 No Papers.

TURNER CO...... **Pop. 8,282**
 Rep. vote in 1884, 1,636; Dem. 117.
Location—Southeast; area about 570 sq. m. **Natural Features**—Surface undulating prairie; well-watered; soil very rich. **Chief Products**—Barley, flax, wheat, oats, corn, potatoes. Cattle raising and wool growing. Flour and planing mills, creamery, brick-yards, etc. Manufacturing establishments of all kinds, in 1880, 7; capital invested, \$18,450; hands employed, 7; value of products, \$53,660. **County-seat** Parker, pop. 567.

Chronicle and Index.....	Rep.	Centreville.....	<i>Circ</i> 4768
Journal.....	Rep.	".....	"
Turner County Herald.....	Ind.	Hurley.....	4450
New Era.....	Rep.	Parker†.....	4960
Press.....	"	".....	350

UNION CO...... **Pop. 8,017**
 Rep. vote in 1884, 881; Dem. 735.
Location—Extreme southeast, separated from Iowa by the Big Sioux River, and from Nebraska by the Missouri River; area about 460 sq. m. **Natural Features**—Surface rolling prairie and woodlands; soil fertile. **Chief Products**—Wheat, oats, corn, dairy produce. Manufacturing establishments of all kinds, in 1880, 16; capital invested, \$57,050; hands employed 60; value of products, \$226,773. **County-seat** Elk Point, pop. 1,085.

News.....	Ind.	Beresford.....	<i>Circ</i> 4525
Dakota Blizzard.....	Dem.	Elk Point†.....	4600
Union County Courier.....	Rep.	".....	4500

VILLARD CO...... **Pop. 200**
 No election returns.
Location—West, bordering on Montana. **Grazing** the leading industry.
 No Papers.

WAGNER CO...... **Pop. —**
 No election returns.
Location—West-central. **Grazing** the leading industry. Unorganized.
 No Papers.

WALLACE CO...... **Pop. 46**
 No election returns.
Location—Northwest. **Grazing** the leading industry. Unorganized.
 No Papers.

WALSH CO...... **Pop. \$14,000**
 Rep. vote in 1884, 3,188; Dem. 22.
Location—Northeast; area about 1,500 sq. m. **Natural Features**—Eastern half level prairie, western half undulating; watered by well timbered streams; soil black loam overlying gray clay and very fertile. **Chief Products**—Wheat, oats, barley and vegetables; live-stock. **County-seat** Grafton, pop. \$2,350.

Herald.....	Ind.	Grafton†.....	<i>Circ</i> 800
News and Times.....	Rep.	".....	1352
Forest River Journal.....	Ind.	Minto.....	4480
Gazette.....	Rep.	Park River.....	1800

WALWORTH CO...... **Pop. 1,412**
 Rep. vote in 1884, 315; Dem. 27.
Location—Central. Surface undulating; soil very fertile. **Agriculture and stock-raising** chief industries. **County-seat** Bangor, pop. 92.

Central Dakotian.....	Rep.	Bangor†.....	<i>Circ</i> ".....
Rustler.....	Ind.	".....	1264

WARD CO...... **Pop. \$3,000**
 No election returns.
Location—Northwest; area, 1,512 sq. m. **Natural Features**—Surface undulating; soil fertile and well watered; fine grazing country. **Chief Products**—Corn, wheat, oats, barley, potatoes, hay and wool; live-stock and an abundance of coal, lignite of fine quality. **County-seat** Burlington, pop. \$100.

Reporter.....	Dem.	Burlington†.....	<i>Circ</i> 4400
Rustler.....	Minot.....	".....	"
Tribune.....	".....	".....	"

WASHA BAUGH CO...... **Pop. —**
 No election returns.
Location—Southwest. **Grazing** the leading industry. Unorganized.
 No Papers.

WASHINGTON CO...... **Pop. —**
 No election returns.
Location—Southwest. **Grazing** the leading industry. Unorganized.
 No Papers.

WELLS CO...... **Pop. \$1,500**
 Rep. vote in 1884, 73; Dem. 8.
Location—Northern-central. Coal mines on western border of county. **Agriculture and Grazing** the leading industries. **County-seat** Sikeston, pop. \$400.
 No Papers.

WILLIAMS CO...... **Pop. 36**
 No election returns.
Location—Northwest, part Indian Reservation. **Grazing** the chief industry. Unorganized.
 No Papers.

WYNN CO...... **Pop. 10**
 No election returns.
Location—North, bordering on British America. **Grazing** the leading industry. Unorganized.
 No Papers.

YANKTON CO...... **Pop. \$14,000**
 Rep. vote in 1884, 1,228; Dem. 523.
Location—Southeast, separated from Nebraska by the Missouri River; area about 576 sq. m. **Natural Features**—Surface undulating, prairie and woodland; soil fertile. **Chief Products**—Wheat, oats, corn, hay, wool, sheep, hogs, and cattle. Flour, soap and woolen factories. Manufacturing establishments of all kinds, in 1887, 47; capital invested, \$325,000; hands employed, 285; value of products, \$600,000. **County-seat** Yankton, pop \$5,000.

Dakota Free Press.....	Rep.	Yankton†.....	<i>Circ</i> *1,750
Dakota Herald.....	Dem.	".....	1,250
Press and Dakotian (daily).....	Rep.	".....	500
Press and Dakotian.....	Rep.	".....	1,000
Telegram.....	Rep.	".....	4900

ZIEBACH CO...... **Pop. —**
 No election returns.
Location—Southwest. **Grazing and Mining** the leading industries.
 No Papers.

DIRCULATION: † Publishers' reports Roman figures—estimated, *Sworn † County-seat.
 POPULATION: Territorial Census 1886 § Estimated.

IDAHO.

Population 97,250.....**Dem. Maj. in 1884, 786** (Congressional).

Chinese pop., 3,379.

Dem. vote, 1,547; Rep. 761.

TERRITORIAL CAPITAL, BOISE CITY.

IDAHO is bounded north by British Columbia, east by Montana and Wyoming, south by Utah, and west by Oregon and Washington; land area, 84,290 square miles. The surface is chiefly mountainous, but there are also large tracts of prairie and fertile valleys. In the southeast is a volcanic region, abounding in geysers and saline springs. It is generally better adapted for grazing than for agriculture. Corn is not profitably raised, owing to the shortness of the summer. Barley, wheat, oats, potatoes, dairy products and wool are the staples. There are vast tracts covered with sage-grass, on which cattle fatten readily. Many of these plains, if irrigated, would make excellent wheat-growing districts. Gold and silver are plentiful in all parts of the territory, and are largely produced, the product in 1887 reaching \$8,000,000. The number of manufacturing establishments in the State in 1880, was 162; amount of capital invested in them, \$677,215; total number of hands employed, 388; amount paid in wages, \$136,326; value of materials used, \$844,874; value of products \$1,271,317.

There are 16 Counties in Idaho. Newspapers are published in all.—Cities, towns, and villages in which papers are published number 25, of which 15 designated by a dagger (†) are county-seats. Of the 37 papers which insert advertisements published in the Territory, 5 are daily, 3 tri-weekly, 2 semi-weekly and 27 weekly.

ADA CO.....Pop. 10,000

Dem. maj. in 1884, 61. (208 Chinese.)

Location—Southwest, separated from Oregon by the Snake River; area about 2,760 sq. m. **Natural Features**—Surface generally level. Agriculture and stock raising leading industries. Manufacturing establishments of all kinds, in 1880, 34; capital invested, \$261,050; hands employed, 89; value of products, \$311,790. **County-seat** Boise City, (Territorial capital also), pop. \$4,000.

Circ
Idaho Democrat (s-wkly).....Dem..Boise City †.....
Idaho Statesman (daily).....Rep... "..... 1425
Idaho Statesman.....Rep... "..... 1930
Tribune.....Ind...Caldwell..... 1500
Progress.....Neut..Nampa.....

ALTURAS CO.....Pop. 16,250

Dem. maj. in 1884, 163. (128 Chinese.)

Location—South; area about 19,180 sq. m. **Natural Features**—Surface mountainous, prairie and forests; soil mostly fertile. **Chief Products**—Wheat, oats, hay, barley, and all kinds of vegetables. **Mining**—gold, silver, lead and copper; product of mines in 1887, \$3,419,715. Good stock raising country; all fruits and grains of temperate zone; considerable lumber, dairy products. Manufacturing establishments of all kinds, in 1880, 2; capital invested, \$11,600; hands employed, 12; value of products, \$20,150. No statistics since 1880. **County-seat** Hailey, pop. \$4,000.

Circ
Herald (tri-wkly).....Ind...Bellevue..... *250
Herald.....Ind... "..... *180
Inter-Idaho (daily).....Hailey †.....
Wood River News Miner } Rep... "..... 1900
(daily).....
Wood River News Miner.....Rep... "..... 1500
Wood River Times (daily).....Ind.Rep. "..... 340
Wood River Times.....Ind.Rep. "..... 1,148
Keystone.....Ind...Ketchum..... 1500
Bulletin.....Dem..Mountain Home
Journal.....Ind...Shoshone.....

BEAR LAKE CO.....Pop. 5,200

Dem. maj. in 1884, 394.

Location—Extreme southeast, bordering on Wyoming and Utah; area about 1,300 sq. m. **Natural Features**—Surface mountainous. **Chief Products**—Agriculture and stock-raising; considerable lumber, cheese, and other dairy products. Manufacturing establishments of all kinds, in 1880, 17; capital invested, \$43,650; hands employed, 46; value of products, \$68,523. **County-seat** Paris, pop. 570.

Circ
Southern Idaho Independent .Morm.Paris †..... 1580

BINGHAM CO.....Pop. 10,500

Location—South; area about 20,000 sq. m. **Natural Features**—Somewhat mountainous, with large valleys of agricultural land easily watered; good stone for building. **Chief Products**—Hay, grain, potatoes, and all hardy vegetables. **Manufacturers**—Flour mills, railroad machine shops. **County-seat** Blackfoot, pop. \$500.

Circ
Idaho News.....Dem..Blackfoot †.....
Idaho Register.....Ind...Eagle Rock..... 1772
Reporter.....Anti-Morm.Pocatella..... 1826

BOISE CO.....Pop. 14,000

Dem. maj. in 1884, 49. (1,225 Chinese.)

Location—West; area about 3,300 sq. m. **Natural Features**—Surface mountainous. **Mining**—gold, copper ore, and lead. Several quartz and saw mills. Manufacturing establishments of all kinds, in 1880, 24; capital invested, \$80,025; hands employed, 29; value of products, \$97,816. **County-seat** Idaho City, pop. \$650.

Circ
Idaho World (semi-weekly).....Ind...Idaho City †..... 350

CASSIA CO.Pop. 4,000

Dem. maj. in 1884, 246. (22 Chinese.)

Location—South, bordering on Nevada and Utah; area about 3,800 sq. m. No statistics. Manufacturing establishments of all kinds, in 1880, 7; capital invested, \$10,800; hands employed, 14; value of products, \$19,350. **County-seat** Albion, pop. \$250.

Circ
Cassia County Times.....Albion †..... 1500
Idaho Sentinel.....Dem.. ".....

CUSTER CO.....Pop. 3,500

Dem. maj. in 1884, 140.

County-seat Challis, pop. \$300.

Circ
Idaho Messenger.....Non-pol.Challis †..... 350

IDAHO CO.....Pop. 55,000

Rep. maj. in 1884, 11. (736 Chinese.)

Location—Central, separated from Oregon by the Snake River; area about 10,100 sq. m. **Natural Features**—Surface mountainous; soil fertile in the valleys, abundance of pine and fir trees; rich quartz and placer mines. **Chief Products**—Wheat, oats, barley, timothy hay; several quartz, flouring and saw-mills. Manufacturing establishments of all kinds, in 1880, 14; capital invested, \$38,850; hands employed, 32; value of products, \$78,800. **County-seat** Mt. Idaho, pop. \$100.

Circ
Idaho Free Press.....Dem..Grangeville..... 1624

CIRCULATION: † Publishers' reports. Roman figures—estimated. * Sworn. † County-seat.
POPULATION: § Estimated. Unmarked—Census of 1880.

KOOTENAI CO. Pop. \$2,500

Rep. maj. in 1884, 81. (7 Chinese.)

Location—East, bordering on Montana; area about 5,530 sq.m. **Natural Features**—Surface mountainous. **Gold Mining** chief occupation. Manufacturing establishments of all kinds, in 1880, 2; capital invested, \$4,000; hands employed, 3; value of products, \$4,545. **County-seat** Coeur d'Alene, pop. —

Times.....Dem..Coeur d'Alene... *Circ*

LATAH CO. Pop. —

New county recently formed from Nez Perce County. **County-seat** Moscow, pop. —

Mirror.....Local.Moscow†..... *Circ*
Star of Idaho.....Dem.. “

LEMHI CO. Pop. \$4,600

Rep. maj. in 1884, 53. (262 Chinese.)

Location—Extreme north, bordering on British America; area about 5,580 sq.m. **Natural Features**—Surface mountainous. No statistics. Manufacturing establishments of all kinds, in 1880, 3; capital invested, \$20,000; hands employed, 7; value of products, \$32,161. **County-seat** Salmon City, pop. \$700.

Idaho Recorder.....Salmon City†... *Circ*

NEZ PERCE CO. Pop. \$9,600

Rep. maj. in 1884, 328. (198 Chinese.)

Location—Northwest, bordering on Washington Territory; area about 3,400 sq.m. **Natural Features**—Surface generally rolling; soil on prairies and table lands very productive; **Chief Products**—Oats, barley, wheat, vegetables, butter; live-stock. Manufacturing establishments of all kinds, in 1880, 22; capital invested, \$102,640; hands employed, 60; value of products, \$129,411. Manufacturing interests very largely increased since last census. **County-seat** Lewiston, pop. \$2,500.

Nez Perce News.....Dem..Lewiston†..... *Circ* 1868
Teller.....Ind... “

ONEIDA CO. Pop. \$6,000

Dem. maj. in 1884, 381. (61 Chinese.)

Location—Southeast, bordering Utah; area about 2,500 sq.m. **Natural Features**—Surface mountainous; soil fertile; rich gold mines producing largely; full of silver mines. Manufacturing establishments of all kinds, in 1880, 22; capital invested, \$62,300; hands employed, 68; value of products, \$232,370. **County-seat** Malad City, pop. \$1,200.

Idaho Enterprise.....Ind...Malad City†... *Circ* 1722

OWYHEE CO. Pop. \$3,350

Dem. maj. in 1884, 70. (289 Chinese.)

Location—Extreme southwest, bordering on Nevada and Oregon; area about 8,130 sq.m. **Natural Features**—Surface mountainous, heavily wooded in the highlands; some of the soil in the valleys fertile. **Mining**—gold and silver. Manufacturing establishments of all kinds, in 1880, 11; capital invested, \$27,300; hands employed, 21; value of products, \$55,036. **County-seat** Silver City, pop. \$650.

Idaho Avalanche.....Ind...Silver City†... *Circ* 1,000

SHOSHONE CO. Pop. \$10,000

Rep. maj. in 1884, 143. (297 Chinese.)

Location—Northeast, bordering on Montana; area about 5,350 sq.m. **Natural Features**—Surface mountainous; soil fertile near streams. **Mining**—Gold. Manufacturing establishments of all kinds, in 1880, 1; capital invested, \$5,000; hands employed, 5; value of products, \$10,300. **County-seat** Murray, pop. \$1,000.

Coeur D'Alene Record (tri-} *Circ*
weekly).....} Rep...Murray†..... 4375
Coeur D'Alene Sun (daily)...Local.. “ .. 400
Coeur D'Alene Sun.....Local.. “ .. 500
News (tri-weekly).....Wardner.....

WASHINGTON CO. Pop. \$5,000

Dem. maj. in 1884, 183.

Location—West, separated from Oregon by the Snake River; area about 3,000 sq.m. **Natural Features**—Surface partly mountainous. No statistics. Manufacturing establishments of all kinds, in 1880, 3; capital invested, \$10,500; hands employed, 4; value of products, \$11,300. **County-seat** Weiser, pop. \$650.

Leader.....Ind...Weiser†..... *Circ* 600

CIRCULATION: † Publishers' reports. Roman figures—estimated. * Sworn. † County-seat.
POPULATION: § Estimated. Unmarked—Census of 1880.

INDIAN TERRITORY.

TERRITORIAL CAPITAL, TAH-LE-QUAH.

There are 10 Nations in the Territory. Newspapers are published in 4.—Cities, towns, and villages in which papers are published number 10, of which 2 designated by a dagger (†) are court-houses. Of the 13 papers which insert advertisements published in the Territory, 12 are weekly, and 1 monthly.

CHEROKEE NATION...Pop. —	<i>Circ</i>	CHOCTAW NATION.....Pop. —	<i>Circ</i>
Indian Arrow.....Fort Gibson.....		Independent.....Ind...Atoka †.....	
Cherokee Advocate(Eng.& Cherokee) { Tah-le-quah † . 1,600		Indian Missionary (mo.)..... ".....	1787
Telephone..... ".....		News.....Lehigh.....	
Indian Chieftain.....Ind...Vinita.....	960		
		CREEK NATION.....Pop.	
		Indian Journal.....Dem. Eufaula.....	1960
		Our Brother in Red.....Muscogee.....	11,225
		Phoenix..... ".....	
CHICKASAW NATION.....Pop. —		NEUTRAL STRIP.....Pop. —	
Chickasaw Enterprise.....Dem..Paul's Valley... 650		Territorial Advocate.....Local..Beaver.....	
Register.....Purcell.....			

CIRCULATION: † Publishers' reports. Roman figures—estimated. * Sworn. † County-seat.
POPULATION: § Estimated. Unmarked—Census of 1880.

MONTANA.

Population 160,000.....Dem. Maj. in 1884, 199 (Congressional).

Chinese pop., 1,765.

Dem. vote, 13,584; Rep. 13,385.

TERRITORIAL CAPITAL, HELENA.

MONTANA is bounded north by British America, east by Dakota, south by Wyoming and Idaho, and west by Idaho; land area, 145,710 square miles. Surface generally mountainous, especially in the west. Along the three forks of the Missouri River, as well as elsewhere through the Territory, there is much undulating prairie, with a fertile soil. The Missouri River is navigable to Fort Benton; the Yellowstone is also navigable. Perhaps nowhere else are such advantages offered to the capitalist, mining operator, stock raiser and wool grower as are here found. Very little hay or winter foddering is needed, the stock feeding on the rich grasses and ranging all winter in the sheltered valleys. Of agricultural staples, spring wheat, potatoes, butter, barley, oats and vegetables are the most prominent. The chief minerals are gold and silver, of which large quantities are obtained. Leading manufacturing interests are mining, lumber-sawing, quartz-milling and stamping, flour, etc. The output of minerals in 1887 is estimated at \$4,000,000 in gold, \$16,000,000 in silver and the enormous amount of 72,000,000 pounds of copper. The wool clip was about 6,000,000 lbs. A superior quality bituminous coal, in what is said to be one of the largest and most compact coal fields in the country, is being developed about 50 miles from Billings.

There are 16 Counties in Montana. Newspapers are published in all.—Cities, towns, and villages in which papers are published number 22, of which 16 designated by a dagger (†) are county-seats. Of the 43 papers which insert advertisements published in the Territory, 8 are daily, 4 semi-weekly, 27 weekly, 2 semi-monthly and 2 monthly.

BEAVER HEAD CO.....Pop. 2,712

Rep. vote in 1884, 698; Dem. 567. (131 Chinese.)

Location—Southwest, bordering on Idaho; the Divide or Main Range of the Rocky Mountains on the southwest border; area about 4,230 sq. m. **Natural Features**—Surface mountainous. **Mining**—gold, silver, copper, lead, coal. **Manufacturing establishments**, of all kinds, in 1880, 11; capital invested, \$15,400; hands employed, 9; value of products, \$25,604. **County-seat** Dillon, pop. \$1,250.

Tribune.....Neut.. Dillon †..... 875

CASCADE CO.....Pop. \$4,000

Location—North; area about 1,200 sq. m. **Natural Features**—Surface generally rolling plains and valleys, soil fertile. **Mining, Agriculture and Stock-raising** chief industries. **Chief Products**—Beef, wool, grain of all kinds and vegetables. Great Falls claims the most extensive reduction works in the United States. **County-seat** Great Falls, pop. \$1,750.

Tribune (daily).....Ind...Great Falls †...
Tribune (semi-weekly).....Ind... “
Rising Sun.....Ind...Sun River..... 1487

CHOTEAU CO.....Pop. \$4,000

Dem. vote in 1884, 606; Rep. 448. (17 Chinese.)

Location—North, bordering on the Northwest Territory, British America; area about 29,000 sq. m. **Natural Features**—Surface generally rolling plains and valleys, two small mountain ranges; soil very fertile, rich in the valleys and on the bench lands. **Chief Products**—Beef, wool, grain of all kinds, vegetables and minerals. **Stock-raising** chief industry. **Manufacturing establishments** of all kinds, in 1880, 9; capital invested, \$18,700; hands employed, 41; value of products, \$81,900. **County-seat** Fort Benton, pop. \$2,250.

Montana Wool Grower (mo.)L. Stock. Fort Benton †. 1450
River Press (daily).....Dem.. “ ... 350
River Press.....Dem.. “ ... 1,250

CUSTER CO.....Pop. \$5,500

Dem. vote in 1884, 720; Rep. 636. (3 Chinese.)

Location—Southeast, intersected by the Yellowstone River; area about 26,500 sq. m. **Natural Features**—Surface partly mountainous; soil fertile; fine farming

and cattle and sheep country. **Manufacturing establishments** of all kinds, in 1880, 3; capital invested, \$3,500; hands employed, 6; value of products, \$7,239. **County-seat** Miles City, pop. \$3,000.

Stock Growers' Journal.....Stock. Miles City † ...
Yellowstone Journal (daily).....Rep... “ 1445
Yellowstone Journal & Live Stock Reporter.....Rep... “ 1,029

DAWSON CO.....Pop. \$3,050

Rep. vote in 1884, 359; Dem. 235.

Location—Northeast, bordering on Dakota and British America, and intersected by the Missouri and Yellowstone Rivers; area about 22,000 sq. m. **Natural Features**—Surface hilly; large forests. **Chief Industries**—Grazing, stock- and wool-growing and farming. No manufactures in 1880. **County-seat**—Glendive, pop. \$1,200.

Independent.....Ind...Glendive..... 1750

DEER LODGE CO.....Pop. \$18,000

Dem. vote in 1884, 1,462; Rep. 1,384.

Location—West; area about 5,500 sq. m. **Natural Features**—Large prairies affording pasturage; soil of the valleys fertile. **Mining**—gold and silver. This county is said to contain the largest copper smelting works in the world, the “Anaconda,” also the most productive silver mine, the “Granite Montana.” The U. S. Penitentiary for Montana, the Territorial Insane Asylum, and the College of Montana, are also in this county. The assessed value for 1887 was \$6,308,254. **County-seat** Deer Lodge City, pop. \$1,650.

Review.....Ind...Anaconda..... 1,008
New North-West.....Rep. Deer Lodge City † 1,300
Mail.....Ind...Philipsburg.....

FERGUS CO.....Pop. \$4,000

Location—Northeast; area, about 8,424 sq. m. **Natural Features**—Surface undulating and mountainous; soil fertile and well watered; gold, silver and coal mines. **Chief Products**—Live-stock; wool, gold, silver, wheat, oats, barley, corn and vegetables. **County-seat** Lewistown, pop. \$450.

Fergus County Argus.....Ind...Lewistown †..... 1750

CIRCULATION: † Publishers' reports. Roman figures—estimated. * Sworn. † County-seat.
POPULATION: † Estimated. Unmarked—Census of 1880.

GALLATIN CO.....Pop. \$7,000

Dem. vote in 1884, 1,578; Rep. 1,478.

Location—South, bordering on Idaho and Wyoming and the Yellowstone River; area about 6,000 sq. m. **Natural Features**—Surface mountainous; with extensive fertile valleys; largest grain-raising valleys in Montana, extensive argentiferous-galena and coal mines. Coal fields cover 50,000 square miles, and 1,000 men are employed in their development. **Chief Products**—Wheat, oats, barley, potatoes, hay; cattle. Manufacturing establishments of all kinds, in 1880, 22; capital invested, \$123,900; hands employed, 63; value of products, \$293,530. **County-seat** Bozeman, pop. \$3,000.

Avant Courier.....	Rep..	Bozeman †	\$1,050
Chronicle.....	Dem..	"	792

JEFFERSON CO.....Pop. 2,464

Dem. vote in 1884, 817; Rep. 653. (52 Chinese.)

Location—Southwest; area about 1,900 sq. m. **Natural Features**—Surface mountainous; soil fertile in the valleys. **Chief Products**—Oats, barley, wheat, potatoes, butter, hay; live-stock; gold chief export. Several quartz and saw-mills. Manufacturing establishments of all kinds, in 1880, 7; capital invested, \$58,000; hands employed, 31; value of products, \$247,765. **County-seat** Boulder, pop. \$600.

Age.....	Ind...	Boulder †	Circ
Jefferson County Sentinel...	Ind...	"	750

LEWIS AND CLARKE CO. Pop. \$20,000

Dem. vote in 1884, 1,949; Rep. 1,888. (359 Chinese.)

Location—West-central; area about 2,900 sq. m. **Natural Features**—Surface mountainous; soil fertile in the valleys. **Chief Products**—Wheat, oats, barley, potatoes, butter, hay; live-stock; gold and silver. **Manufactures**—Boots and shoes, breweries, carriages, castings, jewelry, lumber, metallic wares, quartz mills sashes, etc. Manufacturing establishments of all kinds in 1880, 28; capital invested, \$236,600; hands employed 136; value of products, \$289,585. **County-seat** Helena (Territorial capital also), pop. \$15,000.

Herald (daily).....	Rep..	Helena †	\$2,200
Herald.....	Rep..	"	\$3,940
Independent (daily).....	Dem..	"	\$2,424
Independent.....	Dem..	"	2,200
Montana Christian Advo- cate (semi-mo).....	Meth.	"	1800
Montana Live Stock Journal.....	Stock.	"	\$3,000
Sunday Record.....	Ind...	"	

MADISON CO.....Pop. \$4,500

Dem. vote in 1884, 794; Rep. 690. (365 Chinese pop.)

Location—Southwest, bordering on Idaho; area about 4,900 sq. m. **Natural Features**—Surface mountainous; extensive pine forests. **Chief Products**—Oats, wheat, barley, hay, potatoes, butter; live-stock. Flour, saw, and quartz mills. **Mining**—Gold, silver, copper, lead and coal. Manufacturing establishments of all kinds, in 1880, 34; capital invested, \$73,675; hands employed, 73; value of products, \$259,476. **County-seat** Virginia City pop. \$756.

Madisonian.....	Dem..	Virginia City †	1,130
Montana Churchman (mo.).....	Episc..	"	700

MEAGHER CO.....Pop. \$3,750

Rep. vote in 1884, 1,126; Dem. 1,053. (52 Chinese pop.)

Location—Central; area about 16,000 sq. m. **Natural Features**—Surface mountainous; large treeless plains and fertile valleys. **Chief Products**—Wheat, oats, potatoes, butter, hay; live-stock. **Mining**—gold; silver. Manufacturing establishments of all kinds, in 1880, 9; capital invested, \$18,540. hands employed, 23; value of products, \$42,960. Very great increase has taken place in the manufactures, but no reliable data at hand. **County-seat** White Sulphur Springs, pop. \$1,450.

Tranchant.....	Ind....	Townsend.....	750
Rocky Mountain Husband- man.....	Agric }	White Sulphur Springs †	\$2,928

MISSOULA CO.....Pop. \$6,000

Rep. vote in 1884, 966; Dem. 964. (149 Chinese pop.)

Location—Northwest, bordering on British America and Idaho; area 21,000 sq. m. **Natural Features**—Surface mountainous; soil of the valleys and prairies fertile. **Chief Products**—Wheat, oats, barley, potatoes, butter, hay; live-stock. **Mining**—gold, silver and copper. Several saw and quartz mills. Manufacturing establishments, of all kinds, in 1880, 24; capital invested, \$86,050; hands employed, 32; value of products, \$115,025. **County-seat** Missoula, pop. \$1,250.

New Idea.....	Local..	Corvallis.....	
Baptist Mountaineer (s-mo.).....	Bapt..	Missoula †	1350
Evening Item (daily).....	Rep..	"	
Gazette.....	Dem..	"	
Missoulian.....	Ind. Rep.	"	\$1,100
North West Tribune.....	Dem..	Stevensville.....	1648

PARK CO.....Pop. \$4,000

Location—Southeast; area 4,500 sq. m. **Natural Features**—Surface mountainous, with fertile valleys well watered; building stone, lime and marble, fire-clay, coal, lead, iron, copper, nickel, gold and silver in abundance. **Chief Industries**—Mining, stock growing and agriculture. **Manufactures**—Coke and fire-brick. **County-seat** Livingston, pop. \$2,500.

Enterprise.....	Ind....	Livingston †	
-----------------	---------	--------------	-------	--

SILVER BOW CO.....Pop. \$26,000

Rep. vote in 1884, 2,502; Dem. 2,482.

Location—Southwest; area about 800 sq. m. **Natural Features**—Largely mountainous, with but little level surface; principally noted for its immense mines of silver and copper ore. **County-seat** Butte City, pop. \$22,500.

Inter Mountain (daily).....	Rep..	Butte City †	\$1,600
Inter Mountain (semi-wkly).....	Rep..	"	\$2,240
Miner (every day).....	Dem..	"	1,500
Miner (semi-weekly).....	Dem..	"	1,300
Mining Journal (semi-weekly).....	Ind...	"	\$1,250

YELLOW STONE CO.....Pop. \$4,500

Rep. vote in 1884, 512; Dem. 437.

Location—South-east; north of Yellowstone river; area about 7,000 sq. m. **Natural Features**—Surface table lands and valleys; soil fertile in valleys with irrigation; valuable cattle ranges on the high lands; extensive beds of good coal. **Chief Products**—Barley, wheat, potatoes, oats, hay, wool; cattle and sheep raising and mining. **County-seat** Billings, pop. \$1,500.

Gazette.....	Ind....	Billings †	1,300
--------------	---------	------------	-------	-------

CIRCULATION: † Publishers' reports. Roman figures—estimated. * Sworn. † County-seat. POPULATION: § Estimated. Unmarked—Census of 1880.

NEW MEXICO.

Population 133,530.....Dem. Maj. in 1884, 2,341 (Congressional).

Dem. vote, 12,271: Rep. 9,980.

TERRITORIAL CAPITAL, SANTA FE.

NEW MEXICO is bounded north by Colorado; east by the Indian Territory and Texas, south by Texas and Mexico, and west by Arizona; land area, 122,460 square miles. Its general surface is a region of high plateaus, traversed by mountain ranges with isolated peaks. The valleys are generally nearly level, and their soil fertile. In the southeast is a part of the barren "Llano Estacado" or "Staked Plain." The mesas, or table lands, occupy a large part of the surface, making stock-raising and wool growing the leading occupations; the bunch-grass affording rich pasturage, and neither hand-feeding nor shelter is ever necessary for the herds and flocks. Agriculture is successful in the valleys, glens and on the foot spurs of the mountain ranges. Irrigation is frequently resorted to in the valleys but never on the foot-hills; for on the latter nature supplies moisture sufficient for the most luxurious crops. In fact during the last three years farming on the mesas and in the valleys without irrigation has largely increased and has proven perfectly successful, causing the old inhabitants to say that the rain-fall has increased. New comers think it has arisen from deep ploughing and better methods of farming. Wheat, corn, beans, onions, cabbage, alfalfa, oats, wild hay, and all kinds of vegetables are the chief crops. Of fruits, the apple, peach, melon, fig, apricot, pomegranite, and especially grapes, flourish. Gold, silver, copper, iron, and lead exist, and all are being extensively worked. Manufactures are confined principally to grain, quartz, and lumber milling, manufacturing wines and brandies, the making of blankets by the Navajo Indians, and coarse pottery by the Pueblos. The number of manufacturing establishments in the State in 1880, was 144: amount of capital invested in them, \$463,275; total number of hands employed 557; amount paid in wages, \$218,731; value of materials used, \$871,352; value of products, \$1,284,846.

There are 14 Counties in New Mexico. Newspapers are published in 13.—Cities, towns, and villages in which papers are published number 21, of which 11 designated by a dagger (†) are county-seats. Of the 39 papers which insert advertisements published in the Territory, 7 are daily, 31 weekly, and 1 monthly.

BERNALILLO CO.Pop. \$20,061

Rep. vote in 1884, 2,074; Dem. 1,178.

Location—Central; area 8,200 sq. m. **Natural Features**—Surface partly mountainous; soil fertile when irrigated; gold, silver, lead, iron and copper. **Chief Products**—Wheat, corn, wool, wine and fruits; cattle and sheep. Manufacturing establishments of all kinds, in 1884, 5; capital invested, \$100,000; hands employed, 125; value of products, \$75,000. **County-seat** Albuquerque, pop. \$7,500.

Citizen (daily).....Rep...	Albuquerque†..	4700	<i>Circ</i>
Democrat (daily).....Dem..	"	"	"
Democrat.....Dem..	"	"	"

COLFAX CO.....Pop. \$5,668

Dem. vote in 1884, 859; Rep. 554.

Location—Northeast, bordering on Colorado; area about 6,600 sq. m. **Natural Features**—Surface partly mountainous; Rocky mountains on western border; gold, silver, lead, iron, copper, coal. **Chief Products**—Wheat, oats, corn, hay, wool, wine and fruits; live stock. Manufacturing establishments of all kinds in 1880, 5; capital invested, \$3,500; hands employed, 36; value of products, \$22,330. **County-seat** Springer, pop. \$1,039.

Independent (daily).....Ind...	Raton.....	4290	<i>Circ</i>
Independent— <i>is also Satur- day edition of the daily</i>Ind...	"	4740	"
Range.....	"	1200	"
Colfax County Stockman.....Stock..Springer†		4672	

DONA ANA CO.....Pop. \$10,000

Rep. vote in 1884, 970; Dem. 468.

Location—South, bordering on Texas and Mexico, and intersected by the Rio Grande; area 21,000 sq. m. **Natural Features**—Surface traversed by several mountain ridges, with arid plains; timber scarce; salt lakes; soil fertile in the river valleys. Gold and silver copper, lead, iron, and precious stones mined extensively. **Chief Products**—Wheat, corn, barley, oats, rye, sorghum, honey, alfalfa, gypsum fruit, grapes, live-stock. **Manufactures**—Smelters, etc., brandy distilleries

and wine manufactories. Manufacturing establishments of all kinds, in 1887, —; capital invested, \$85,000; hands employed, 200; value of products, \$250,000. **County-seat** Las Cruces, pop. \$2,500.

Mesilla Valley Democrat.....Dem..Las Cruces†	750	<i>Circ</i>
Rio Grande Republican.....Rep..	1600	"
Tiempo (Spanish).....Ind...	350	"

GRANT CO.....Pop. \$8,500

Rep. vote in 1884, 1,045; Dem. 769.

Location—Extreme southwest, bordering on Arizona and New Mexico; area 9,500 sq. m. **Natural Features**—Surface partly mountainous, broken and dry; timber scarce; soil fertile in valleys; gold, silver, lead copper, and iron; saw and quartz mills. Bullion out-put for 1887, \$4,283,000; miners employed, 1,300. **County-seat** Silver City, pop. \$2,250.

Headlight.....Ind...Deming.....			<i>Circ</i>
Western Liberal.....Ind...Lordsburg.....			"
Enterprise.....Rep...Silver City†	1,300		
Southwest Sentinel (daily).....Dem..	"		"
Southwest Sentinel.....Dem..	"	1,200	"

LINCOLN CO.....Pop. \$8,000

Dem. vote in 1884, 473; Rep. 322.

Location—Southeast, bordering on Texas; area 26,653 sq. m. **Natural Features**—Surface in western part from north to south is mountainous, and contains gold, silver, copper, lead, iron and coal deposits; eastern part includes part of the "Llano Estacado" or "Staked Plain;" soil requires irrigation to become productive. **Chief Products**—Wheat, corn, barley, live-stock. Manufacturing establishments of all kinds, in 1880, 6; capital invested, \$10,950; hands employed, 10; value of products, \$10,720. **County-seat** Lincoln, pop. \$750.

Independent.....Dem..Lincoln†	430	<i>Circ</i>
Nugget.....Dem..Nogal.....		"
Lincoln County Leader.....Rep..White Oaks....	1600	"
New Mexico Interpreter.....Ind...	4510	"

CIRCULATION: †Publishers' reports. Roman figures—estimated. * Sworn, † County-seat. POPULATION: §Estimated. Unmarked—Census of 1880.

MORA CO.....Pop. 10,015

Dem. vote in 1884, 1,289; Rep. 657.

Location—Northeast, bordering on Texas; area 4,000 sq. m. **Natural Features**—Surface partly mountainous; Rocky Mountains on west border; contains also arid plains and fertile valleys; coal in abundance. **Cattle raising** chief industry. **Chief Products**—Corn, wheat and hay. Manufacturing establishments of all kinds, in 1880, 9; Capital invested, \$80,700; hands employed, 18; value of products, \$66,086. **County-seat** Mora, pop. —

Arrow-Pioneer (Eng. & Span.) Ind... Wagon Mound.. \$680
New Mexico Settler.....Dem.. " ..

RIO ARRIBA CO.....Pop. 11,764

Dem. vote in 1884, 1,285; Rep. 1,255.

Location—Northwest, bordering on Arizona, and intersected by the Rio Grande; area 7,160 sq. m. **Natural Features**—Surface traversed by several mountain ranges; soil usually requires irrigation to become fertile. **Sheep husbandry** chief industry. **Chief Products**—Wheat, corn, wool. Manufacturing establishments of all kinds, in 1880, 5; Capital invested, \$23,000; hands employed, 36; value of products, \$52,374. **County-seat** Tierra Amarilla, pop. —

No Papers.

San Juan Co.....Pop. —

New County. **Location**—Extreme northwest bordering on Colorado and Arizona.
No Papers.

SAN MIGUEL CO.....Pop. 21,435

Rep. vote in 1884, 2,998; Dem. 1,864.

Location—East, bordering on Texas; area 14,500 sq. m. **Natural Features**—Surface mountainous in northwest, elsewhere extensive table-land and valleys; soil fertile when irrigated. **Stock-raising** and **sheep husbandry** principal industries. **Chief Products**—Wool; wheat, corn, cheese, hay; live-stock. Lumber and flour-mills. Manufacturing establishments of all kinds, in 1880, 43; capital invested, \$128,750; hands employed, 251; value of products, \$829,071. **County-seat** Las Vegas, pop. \$7,500.

Optic(daily) (East Las Vegas) Ind... Las Vegas..... 900
Optic.....Ind.... " 900
Revista Catolica (Span.).....Cath.. "
Stock Grower.....Stock. "\$4,000

SANTA FE CO.....Pop. \$18,250

Dem. vote in 1884; 1,079; Rep. 1,102.

Location—North-central; area about 1,500 sq. m. **Natural Features**—Surface mountainous, with large forests; soil fertile in the valleys. Gold and silver ore, copper, zinc, and very fine beds of anthracite and bituminous coal found. **Chief Products**—Wheat, corn, wool, fruit, wine. Manufacturing establishments of all kinds, in 1887, 23; capital invested, \$150,000; hands employed, 379; value of products, \$500,000. **County-seat** Santa Fe, pop. \$8,600.

CIRCULATION: † Publishers' reports. Roman figures—estimated. * Sworn. † County-seat.
POPULATION: § Estimated. Unmark. d—Census of 1880.

Boletin Popular (Spanish)....Ind...Santa Fe†..... Circ
Herald.....Dem.. " 850
New Mexican (daily)—see } Rep... "\$1,082
New Mexican Review..... }
New Mexican Review.....Rep... "1,120

SIERRA CO.....Pop. 2,438

Rep. vote in 1884, 675; Dem. 467.

New County. **Location**—Southwest; area about 3,500 sq. m. **Natural Features**—Surface mountainous. **County-seat** Hillsboro, pop. \$850.

Black Range.....Rep...Chloride..... Circ
Sierra County Advocate.....Rep...Hillsboro†..... 764
Shaft.....Local.Kingston..... 500

SOCORRO CO.....Pop. 12,315

Rep. vote in 1,458; Dem. 1,043.

Location—Southwest, and intersected by the Rio Grande; area about 3,000 sq. m. **Natural Features**—Surface mountainous and chiefly barren; soil in the valleys fertile when irrigated. Gold and iron are found. **Chief Products**—Wheat, corn, wool, wine. Chief industries gold and silver mining, and stock-raising. Manufacturing establishments of all kinds, in 1887, 20; capital invested, \$250,000; hands employed, 375; value of products, including bullion, \$3,000,000. **County-seat** Socorro, pop. 4,047.

Mountain Mail.....Ind...Magdalena..... Circ
Reporter.....Ind...San Marcial.....
Chieftain (daily).....Rep...Socorro†..... 4518
Methodists (mo.—Span).....Meth. " 300
Times.....Ind... "

TAOS CO.....Pop. 9,775

Dem. vote in 1884, 939; Rep. 860.

Location—North, bordering on Colorado; 1,800 sq. m. **Natural Features**—Surface crossed by several spurs of the Rocky Mountains; quartz gold mines; soil fertile if irrigated. **Chief Products**—Wheat, corn, oats, peas, and beans, potatoes, wool. Manufacturing establishments of all kinds, in 1880, 15; capital invested, \$20,250; hands employed, 24; value of products, \$114,704. **County-seat** Taos, pop. \$850.

Heraldo (Spanish).....Ind...Taos†..... Circ
\$800

VALENCIA CO.....Pop. \$9,500

Rep. vote in 1884, 1,150; Dem. 563.

Location—West-central, bordering on Arizona; area 9,400 sq. m. **Natural Features**—Surface crossed by several mountain ranges; heavily timbered; soil fertile when irrigated. **Chief Products**—Wheat, corn, peas, and beans, tobacco, wool; live-stock. Manufacturing establishments of all kinds, in 1880, 8; capital invested, \$34,000; hands employed, 21; value of products, \$72,500. **County-seat** Los Lunas, pop. —

Valencia County Tribune.....Los Lunas†..... Circ

UTAH.

Population 143,963Mormon Maj. in 1884, 18,905 (Congressional).

Mormon vote, 21,120; Anti-Mormon, 2,215.

TERRITORIAL CAPITAL, SALT LAKE CITY.

UTAH is bounded north by Idaho and Wyoming, east by Wyoming and Colorado, south by Arizona; and west by Nevada; land area, 82,190 square miles. The surface is very mountainous, interspersed with arid plains, valleys, and basins; much of it is utterly sterile. Irrigation is nearly everywhere necessary but if a perfect system were adopted, much of the soil now worthless would produce good crops, as it contains most if not all of the elements of fertility. Wheat, oats, barley, corn, potatoes, dairy produce, hay, and wool are the chief products. Cattle-raising is a profitable industry, and is often successfully carried on where farming is impracticable. The chief wealth of the territory, however, is in its minerals. Gold and silver are largely produced, as are also lead, iron, copper, coal, and salt. Manufactures are chiefly those of goods needed for home consumption, but of late extensive works for the mining and smelting of ores have been established. The number of manufacturing establishments in the State, in 1880, was 640; amount of capital invested in them, \$2,656,657; total number of hands employed, 2,495; amount paid in wages, \$858,863; value of materials used, \$2,561,737; value of products, \$4,324,992.

There are 24 Counties in Utah. Newspapers are published in 10. — Cities, towns, and villages in which papers are published number 12, of which 8 designated by a dagger (†) are county-seats. Of the 30 papers which insert advertisements published in the Territory, 4 are daily, 5 semi-weekly, 14 weekly, 2 semi-monthly, and 5 monthly.

BEAVER COPop. \$5,000
Mormon vote in 1884, 473; Anti-Mormon, 154.
Location—Southwest, bordering on Nevada; area 2,560 sq. m. **Natural Features**—Surface largely table-land, on which wood and water are scarce. Iron-ore, lead, and silver are found. Wahsatch Mountains on eastern border. **Chief Products**—Wheat, wool, cattle. Manufacturing establishments of all kinds in 1880, 26; capital invested, \$103,900; hands employed, 134; value of product, \$195,245. **County-seat** Beaver, pop. \$2,000.
Southern UtonianMorm. Beaver † 550
Southern Utah Times—
dated at Silver Reef, } Anti-Morm. Frisco
Washington Co. also. }

BOX ELDER COPop. \$8,000
Mormon vote in 1884, 800; Anti-Mormon, 123.
Location—Northwest, bordering on Idaho and Nevada; area 3,200 sq. m. **Natural Features**—Surface broken and hilly. About half of Great Salt Lake is in southeastern part. Gold, silver and iron are mined. **Chief Products**—Wheat, barley, oats, corn, potatoes, wool, sorghum-molasses; live-stock. Woolen, planing and grist-mills at Brigham City. Manufacturing establishments of all kinds in 1880, 28; capital invested, \$106,825; hands employed, 28; value of products, \$163,501. **County-seat** Box Elder, pop. 1,377.
No Papers.

CACHE COPop. \$17,000
Mormon vote in 1884, 1,936; Anti-Mormon, 23.
Location—Northeast, bordering on Idaho; area about 1,000 sq. m. **Natural Features**—Surface partly mountainous; Wahsatch Mountains on the east; soil fertile in the valley. **Chief Products**—Wheat, oats, barley, corn, fruits, potatoes, hay, live-stock. Flour, lumber, and dairy produce exported in large quantities. Manufacturing establishments of all kinds in 1880, 33; capital invested, \$131,800; hands employed, 119; value of products, \$245,839. **County-seat** Logan, pop. \$4,500.
Utah Journal (semi-weekly)Morm. Logan † \$1,000

DAVIS COPop. \$6,250
Mormon vote in 1884, 874; Anti-Mormon, 64.
Location—North, bordering on Great Salt Lake; area 220 sq. m. **Natural Features**—Surface partly mountainous; Wahsatch Mountains on eastern border; soil fertile in valleys. **Chief Products**—Wheat, corn, potatoes, hay; live-stock, salt. Manufacturing establishments all kinds in 1880, 31; capital invested, \$64,150; hands employed, 60; value of products, \$131,116. **County-seat** Farmington, pop. —
No Papers.

EMERY COPop. \$3,500
Mormon vote in 1884, 383; Anti-Mormon, 23.
Location—East; area 7,500 sq. m. No statistics
County-seat Castle Dale, pop. —
No Papers.

GARFIELD COPop. \$2,000
Mormon vote in 1884, 136.
County-seat Panguitch, pop. —
No Papers.

IRON COPop. \$4,000
Mormon vote in 1884, 369; Anti-Mormon, 12.
Location—South, extending across the Territory, bordering on Colorado and Nevada; area 7,730 sq. m. **Natural Features**—Surface mountainous, with plains and table-land, in which wood and water are scarce; crossed in the western part by Wahsatch Mountains; soil fertile in places where irrigated. **Chief Products**—Wheat, corn, potatoes, butter, silk, wool, hay; live-stock. Manufacturing establishments of all kinds in 1880, 15; capital invested, \$42,000; hands employed, 31; value of products, \$99,410. **County-seat** Parowan, pop. 967.
No Papers.

JUAB COPop. \$4,200
Mormon vote in 1884, 500; Anti-Mormon, 32.
Location—West-central, bordering on Nevada; area about 3,760 sq. m. **Natural Features**—Surface mountainous; Mt. Nebo is here situated; soil partly suited for agriculture. **Chief Products**—Wheat, oats, corn, potatoes, butter, wool, hay; live-stock. Manufacturing establishments of all kinds in 1880, 9; capital invested, \$14,150; hands employed, 20; value of products, \$21,331. **County-seat** Nephi, pop. —
EnsignNephi †
Circ

KANE COPop. \$5,000
Mormon vote in 1884, 164; Anti-Mormon, 2.
Location—Southeast, and intersected by the Colorado River, bordering on Arizona and Colorado; area 3,300 sq. m. **Natural Features**—Surface is crossed by Wahsatch Mountains. There is some arable land at their base and in the valleys. **Chief Products**—Wheat, corn, potatoes; live-stock. Manufacturing establishments of all kinds in 1880, 13; capital invested, \$15,327; hands employed, 38; value of products, \$41,142. **County-seat** Kanab, pop. \$500.
No Papers.

CIRCULATION: † Publishers' reports. Roman figures—estimated. * Sworn, † County-seat.
POPULATION: ‡ Estimated. Unmarked—Census of 1880.

MILLARD CO.....Pop. \$4,250

Mormon vote in 1884, 488; Anti-Mormon, 22.

Location—West, bordering on Nevada; area 6,550 sq. m. **Natural Features**—Surface partly mountainous, partly treeless plains; Wahsatch Mountains in the east; some fertile land in the valleys; large sulphur beds. **Chief Products**—Wheat, corn, potatoes, wool, butter, cheese, hay, live-stock. Manufacturing establishments of all kinds, in 1880, 10; capital invested, \$23,580; hands employed, 18; value of products, \$45,090. **County-seat** Fillmore City, pop. 987.
No Papers.

MORGAN CO.....Pop. \$2,000

Mormon vote in 1884, 274; Anti-mormon, 12.

Location—Northeast; area 620 sq. m. **Natural Features**—Surface hilly, occupied by spurs of Wahsatch Mountains; some fertile soil in Weber Valley; some gold and iron. **Chief Products**—Wheat, potatoes; live-stock. Several saw-mills. Manufacturing establishments of all kinds, in 1880, 9; capital invested, \$27,300; hands employed, 20; value of products, \$27,387. **County-seat** Morgan, pop. 433.
No Papers.

PIUTE CO.....Pop. \$3,000

Mormon vote in 1884, 212; Anti-Mormon, 34.

Location—East, bordering on Colorado; area 3,700 sq. m. **Natural Features**—Surface mountainous; also treeless plains; Wahsatch Mountains in western part; soil mostly sterile, only fertile when irrigated. Manufacturing establishments of all kinds, in 1880, 1; capital invested, \$2,000; hands employed, 4; value of products, \$4,500. In 1888 several grist and saw-mills and a woolen factory. **County-seat** Junction, pop. 71.
No Papers.

RICH CO.....Pop. \$2,000

Mormon vote in 1884, 187; Anti-Mormon, 1.

Location—Northeast, bordering on Idaho and Wyoming; area about 820 sq. m. **Natural Features**—Mountainous in the east; west timbered. **Chief Products**—Oats, barley, hay; stock-raising and lumbering. Manufacturing establishments of all kinds, in 1880, 3; capital invested, \$12,450; hands employed, 5; value of products, \$5,485. **County-seat** Randolph, pop. 263.
No Papers.

SALT LAKE CO.....Pop. \$45,000

Mormon vote in 1884, 4,236; Anti-Mormon, 613.

Location—North, bordering on Great Salt Lake; area about 750 sq. m. **Natural Features**—Surface mostly a broad valley; Wahsatch Mountains in north and east, soil fertile at the base when irrigated. **Chief Products**—Wheat, corn, oats, barley, potatoes, butter, wool, hay, live-stock. **Manufactures**—Breweries, flouring and saw-mills, stamp-mills, paper-mills, tanneries, and many others. **Mining**—Gold and silver. Manufacturing establishments of all kinds, in 1880, 207; capital invested, \$1,089,015; hands employed, 1,092; value of products, \$1,993,221. **County-seat** Salt Lake City, pop. 328,000.

	<i>Circ</i>
Bikuben (Scand).....Mormon.Salt Lake City†	1,500
Contributor (mo.).....Lit.....	5,000
Deseret Evening News (da.)..Mormon.....	1,700
Deseret News.....Mormon.....	6,400
Deseret News.....Mormon.....	1,400
Juvenile Instructor (s-mo) .Mormon.....	16,000
Farr's Monthly Magazine (mo.)..Lit.....	15,286
Salt Lake Herald (daily).....Ind.....	3,500
Salt Lake Herald (semi-wkly).....Ind.....	3,000
Salt Lake Herald (Sunday).....Ind.....	4,300
Salt Lake Herald.....Ind.....	1,900
Salt Lake Tribune (da.)..Anti-Morm.....	16,340
Salt Lake Tribune.....Anti-Morm.....	3,000
Svenska Harolden (Swed.).....	..
Utah Agriculturist and } Agric.....
Stock Journal (mo.).....	..
Woman's Exponent (semi-mo.)Mormon.....	..

SAN JUAN CO.....Pop. \$300

No election returns.

Location—Southeast; area 9,100 sq. m. No statistics. **County-seat** Bluff, pop. —.
No Papers.

SAN PETE CO.....Pop. \$15,000

Mormon vote in 1884, 1,655; Anti-Mormon, 48.

Location—East, bordering on Colorado; area 2,790 sq. m. **Natural Features**—Wahsatch Mountains cross the western part; large valleys in the east; plenty of timber; soil fertile in the valleys. **Chief Products**—Wheat, oats, corn, peas and beans, potatoes, butter, wool, hay, live-stock. **Manufactures**—Flour, furniture, lumber, wool-carding, etc. Manufacturing establishments of all kinds, in 1880, 27; capital invested, \$63,100; hands employed, 64; value of products, \$136,365. **County-seat** Mantu, pop. \$1,500.

Circ
Home Sentinel.....Dem. Mantu†..... 40

SEVIER CO.....Pop. \$5,500

Mormon vote in 1884, 628; Anti-Mormon, 52.

Location—East; area 1,700 sq. m. **Natural Features**—Surface crossed by Wahsatch Mountains in the west; extensive sage plains; soil fertile when irrigated. Manufacturing establishments of all kinds, in 1880, 14; capital invested, \$20,600; hands employed, 25; value of products, \$63,066. **County-seat** Richfield, pop. \$1,190.

Circ
Advocate.....Morm. Richfield†.....

SUMMIT CO.....Pop. \$7,000

Mormon vote in 1884, 668; Anti-Mormon, 284.

Location—Northeast, bordering on Wyoming; area about 3,840 sq. m. **Natural Features**—Surface mountainous, well timbered; Echo Canyon is in the county; soil fertile in valleys; gold, silver, lead, coal. Value of mineral products \$3,500,000; 2,000 men employed. **Chief Products**—Wheat, oats, barley, potatoes, butter, hay; live-stock. **Mining**—Gold, silver, lead, and coal. Manufacturing establishments of all kinds, in 1880, 12; capital invested, \$31,700; hands employed, 22; value of products, \$37,122. Number of men employed in 1887 was 200 with a product of \$75,000. **County-seat** Coalville, pop. 911.

Circ
Call.....Anti-Morm.Park City..... 1800
Record.....Mining..... 650

TOOELE CO.....Pop. \$5,500

Mormon vote in 1884, 496; Anti-Mormon, 63.

Location—West, bordering on Nevada; area 5,200 sq. m. **Natural Features**—Surface principally a barren desert; hilly portion contains some arable and grazing lands; the west contains mining districts. **Chief Products**—Wheat, corn, oats, barley, potatoes, wool, hay, dried peaches and apricots; live-stock. **Mining**. Manufacturing establishments of all kinds, in 1880, 21; capital invested, \$39,450; hands employed, 25; value of products, \$55,805. **County-seat** Tooele, pop. 918.
No Papers.

UINTAH CO.....Pop. \$2,500

Mormon vote in 1884, 89; Anti-Mormon, 9.

Location—East, bordering on Wyoming; area 6,160 sq. m. **Natural Features**—Surface mountainous, occupied by Uintah Mountains. No manufactures in 1880. **County-seat** Ashley, pop. \$580.
No Papers.

UTAH CO.....Pop. \$22,000

Mormon vote in 1884, 3,146; Anti-Mormon, 121.

Location—Central, in one of the finest portions of the Territory; area 1,520 sq. m. Utah Lake is in this county. **Natural Features**—Surface partly mountainous; Wahsatch Mountains in the east; soil generally fertile. **Mining**—Gold. **Chief Products**—Wheat, oats, corn, barley, potatoes, butter, wool, hay, sorghum-molasses; live-stock. Numerous saw and flour-mills. Manufacturing establishments of all kinds, in 1880, 106; capital invested, \$395,350; hands employed, 312; value of products, \$549,971. **County-seat** Provo City, pop. \$5,000.

Circ
American.....Ind...Provo City†.....
Utah Enquirer (s-wkly).....Morm..... \$2,200

WAHSATCH CO.....Pop. \$3,500

Mormon vote in 1884, 469; Anti-Mormon, 2.

Location—Northeast; area 2,480 sq. m. **Natural Features**—Surface mountainous; Wahsatch Mountains in the west, and Uintah Mountains in the north, in a great measure a desert. **Chief Products**—Wheat, oats, potatoes, hay; live-stock, lumber and shingles. Manufacturing establishments of all kinds, in 1880, 22; capital invested, \$35,500; hands employed, 48; value of products, \$88,286. **County-seat** Heber, pop. 1,280.
No Papers.

CIRCULATION: † Publishers' reports. Roman figures—estimated. *Sworn. † County-seat.
POPULATION: § Estimated. Unmarked—Census of 1880.

WASHINGTON COPop. 55,000

Mormon vote in 1884, 670; Anti-Mormon, 50.

Location—Extreme southwest, bordering on Arizona and Nevada; area 1,580 sq. m. **Natural Features**—Surface partly mountainous; Wahsatch Mountains in the northeast; arid plains; soil generally inarable, but sometimes fertile along streams. **Chief Products**—Wheat, corn, cotton, potatoes, alfalfa, wool; live-stock. Manufacturing establishments of all kinds, in 1880, 12; capital invested, \$69,000; hands employed, 96; value of products, \$55,350. **County-seat** St. George, pop. 350.

Union (monthly)Morm. Bloomington.... †300
 Southern Utah Times—see }
 Frisco, Beaver Co..... }Silver Reef.....

WEBER COPop. 517,000

Mormon vote in 1884, 2,218; Anti-Mormon, 520.

Location—North, bordering on Great Salt Lake; area 610 sq. m. **Natural Features**—Surface partly mountainous; the streams render productive large tracts of land. **Chief Products**—Wheat, corn, barley, potatoes, fruits, butter; live-stock. Several saw, flour, planing and woolen mills. Manufacturing establishments of all kinds, in 1880, 41; capital invested, \$368,000; hands employed, 206; value of products, \$310,110. **County-seat** Ogden City, pop. 48,000.

Inter-Mountain Merchant (mo) Com. Ogden City †... *Circ*
 Standard (daily)..... Ind... “ ...
 Standard (semi-wkly... Ind...) “ ...

CIRCULATION: ‡ Publishers' reports. Roman figures—estimated. * Sworn. † County-seat.
POPULATION: § Estimated. Unmarked—Census of 1880.

WASHINGTON.

Population 175,000.....Dem. Maj. in 1884, 148 (Congressional).

Chinese pop., 2,584.

Dem. vote, 20,995; Rep. 20,847.

TERRITORIAL CAPITAL, OLYMPIA.

WASHINGTON TERRITORY is bounded north by British Columbia, west by the Pacific Ocean and east by the Bitter Root Range of the Rocky Mountains. It is divided by the Cascade Mountains, into two distinct parts. Western Washington is a fine timber country, with many fertile valleys, well settled and very productive in vegetables, which grow to an immense size; fruit of all kinds and hops. Extensive coal and iron mines are being operated, coke ovens established, and the Territory will be, in a short time, the Pennsylvania of the Pacific Coast. The discoveries during the past two years have been of copper, silver, galena and gold mines, all of which are rapidly being developed. Eastern Washington is especially adapted for the raising of all kinds of grain, fruit, vegetables, hops, corn, and particularly wheat, of which staple there was raised this year half a million tons. The climate is perfection; the mean average temperature for the year being 53°. It is the best agricultural country on the Pacific Coast. Cattle and stock of all kinds do remarkably well; the ranges are good and it is not considered necessary to feed the stock in the winter time, owing to the generally light snow-fall and the abundance of natural grasses. Puget Sound, is itself a vast harbor, having an extent of 1,594 miles of shore line, and Seattle, its principal sea-port, is fast becoming the metropolis of the northwest Pacific Coast. Fish of all kinds abound, and the canning of salmon employs many hundred people in the season. Manufacturing establishments are increasing every day and the Territory is on the eve of great developments. Hops are a leading product of Western Washington, the yield in 1887 approximating 25,000 bales. The output of coal for 1887 was 530,000 tons. The output of lumber for the same year was 645,440,000 feet. The number of manufacturing establishments in the State, in 1887, was 632; amount of capital invested in them, \$9,456,000; total number of hands employed, 12,000; amount paid in wages, \$2,326,000; value of materials used, \$4,156,760; value of products, \$7,785,000.

There are 33 Counties in Washington. Newspapers are published in 28.—Cities, towns, and villages in which papers are published number 47, of which 25 designated by a dagger (†) are county-seats. Of the 88 papers which insert advertisements published in the Territory, 12 are daily, 1 semi-weekly, 72 weekly and 3 monthly.

ADAMS CO.....Pop. \$2,000

Rep. vote in 1884, 131; Dem. 56.

Location—East. **Natural Features**—Surface gently rolling, friable soil, very productive and well watered. **Chief Products**—Wheat, oats, barley, hay, flax, corn, potatoes, wool, horses, cattle and sheep. **Manufactures**—Feed mills, cabinet and woollen factories. **County-seat** Ritzville, pop. 750.

Adams County Times.....Ind. Ritzville†..... *Circ*

ASOTIN CO.....Pop. \$1,500

Rep. vote in 1884, 266; Dem. 226.

New County. **County-seat** Asotin, pop. 320. *Circ*

Sentinel.....Ind. Asotin†..... *408

CHEHALIS CO.....Pop. \$4,500

Rep. vote in 1884, 636; Dem. 380.

Location—West, bordering on the Pacific Ocean; area about 2,440 sq. m. **Natural Features**—Surface diversified with hills and valleys; timber; soil generally fertile. **Chief Products**—Wheat, oats, potatoes, butter, hay; live-stock. **Manufacturing establishments** of all kinds, in 1887, 15; capital invested, \$500,000; hands employed, 500; value of products, —. **County-seat** Montesano, pop. 570. *Circ*

Herald.....Ind. Aberdeen..... *Circ*

Chehalis Valley Vidette.....Ind. Rep. Montesano†..... 490

CLALLAM CO.....Pop. 638

Dem. vote in 1884, 159; Rep. 84. (4 Chinese.)

Location—Northwest, bordering on the Pacific Ocean and Straits of Juan de Fuca; area about 2,300 sq. m. **Natural Features**—Surface hilly, Mt. Olympus on south border; large forests; soil fertile. **Chief Products**—Wheat, oats, barley, potatoes, butter, hay; live-stock. **Manufacturing establishments** of all kinds, in 1880, 1; capital invested, \$500; hands employed, 1; value of products, \$3,500. **County-seat** New Dungeness, pop. —. *Circ*

Model Commonwealth.....Port Angeles.... *Circ*

CLARKE CO.....Pop. \$8,500

Rep. vote in 1884, 1,265; Dem. 835. (48 Chinese.)

Location—Southwest, separated from Oregon by the Columbia River; area about 1,300 sq. m. **Natural Features**—Surface partly mountainous; large forests; soil fertile. **Chief Products**—Wheat, oats, fruits, potatoes, butter, hay, cheese, wool; live-stock. Numerous saw and grist mills. **Manufacturing establishments** of all kinds, in 1880, 12; capital invested, \$15,000; hands employed, 14; value of products, \$29,006. **County-seat** Vancouver, pop. 33,000. *Circ*

News.....Non-pol. La Camas..... 450

Clarke County Register.....Ind. & Temp. Vancouver†..... 1850

Independent.....Rep. " "..... 1720

COLUMBIA CO.....Pop. \$7,500

Dem. vote in 1884, 1,015; Rep. 959. (38 Chinese.)

Location—Southeast, bordering on Oregon; area, about 900 sq. m. **Natural Features**—Surface hilly; soil very fertile. Southern portion mountainous, covered with fine timber; remainder slopes gently toward Snake River, and produces fine grain of all kinds and fruits of almost every variety. **Chief Products**—Grain, lumber; live-stock. **Manufacturing establishments** of all kinds, in 1880, 10; capital invested, \$60,100; hands employed, 50; value of products, \$103,650. **County-seat** Dayton, pop. 32,000. *Circ*

Columbia Chronicle.....Rep. Dayton†..... 1936

Inlander.....Dem. " "..... 1984

COWLITZ CO.....Pop. \$3,000

Rep. vote in 1884, 420; Dem. 398. (28 Chinese.)

Location—Southwest, separated from Oregon by the Columbia River; area about 400 sq. m. **Natural Features**—Surface mountainous in the west, hilly or undulating elsewhere; soil fertile. **Chief Products**—Oats, peas and beans, hops, potatoes, butter, hay; live-stock, shingles and saw-logs. **Manufacturing establishments** of all kinds, in 1880, 5; capital invested, \$13,800; hands employed, 5; value of products, \$15,100. **County-seat** Kalama, pop. 150. *Circ*

Cowlitz's Advocate.....Ind. Dem. Kalama†..... 1506

CIRCULATION: † Publishers' reports. Roman figures—estimated. * Sworn. † County-seat.
POPULATION: § Estimated. Unmarked—Census of 1880.

DOUGLAS CO.....Pop. \$819
Rep. vote in 1884, 110; Dem. 71.
County-seat O'Kamagon, pop. —

FRANKLIN CO.....Pop. \$176
Dem. vote in 1884, 93; Rep. 89.
County-seat Pasco, pop. —
No Papers.

GARFIELD CO.....Pop. \$5,500
Rep. vote in 1884, 724; Dem. 590.
Location—Southeast; area — sq. m. **Natural Features**—Surface hilly, soil fertile. **Chief Products**—Grain and live-stock. **County-seat** Pomeroy, pop. \$750.

ISLAND CO.....Pop. \$2,000
Dem. vote in 1884, 201; Rep. 112. (45 Chinese.)
Location—Northwest, bordering on Admiralty Inlet; area about 250 sq. m. **Natural Features**—Surface undulating; much forest; soil fertile. **Chief Products**—Barley, oats, wheat, potatoes, butter, wool, hay, live-stock. Several saw mills, and ship-building and repairing yards. Manufacturing establishments of all kinds, in 1880, 11; capital invested, \$112,800; hands employed, 60; value of products, \$237,430. **County-seat** Coupeville, pop. —
No Papers.

JEFFERSON CO.....Pop. \$2,800
Rep. vote in 1884, 507; Dem. 459. (96 Chinese.)

Location—West, bordering on the Pacific Ocean and Admiralty Inlet; area about 1,500 sq. m. **Natural Features**—Surface mountainous in the interior, with pine and fir forests, but much fertile land in the valleys; Mt. Olympus is on the border. **Chief Products**—Wheat, barley, oats, potatoes, butter, cheese; live-stock. Large iron smelting works located in Port Townsend Bay; live-stock. **Lumber** largely exported. Manufacturing establishments of all kinds, in 1880, 6; capital invested, \$223,967; hands employed, 57; value of products, \$223,964. **County-seat** Port Townsend, pop. \$2,000.

KING CO.....Pop. \$17,000
Dem. vote in 1884, 3,659; Rep. 1,413. (246 Chinese.)
Location—Northwest-central, bordering on the Cascade Range and Puget Sound; area about 1,900 sq. m. **Natural Features**—Surface comprises mountains and valleys, with large forests; soil generally fertile; coal lands. **Chief Products**—Oats, barley, potatoes, fruit, hops, butter, cheese, hay; live-stock. **Manufactures**—Barrels, furniture, ship-building, etc.; mining, fishing, lumbering. Manufacturing establishments of all kinds, in 1880 29; capital invested, \$402,910; hands employed, 174; value of products, \$469,235. **County-seat** Seattle, pop. \$15,000.

KITSAP CO.....Pop. \$3,000
Dem. vote in 1884, 464; Rep. 264. (149 Chinese.)
Location—Northwest; a peninsula, bordering on Admiralty Inlet and Puget Sound; area about 380 sq. m. **Natural Features**—Surface undulating, largely covered with forests. **Lumber** chief export. Manufacturing establishments of all kinds, in 1880, 14; capital invested, \$1,432,900; hands employed, 276; value of products, \$814,600. **County-seat** Port Madison, pop. \$500.

KITTITAS CO.....Pop. \$4,500
Dem. vote in 1884, 551; Rep. 345.
Location—New County, formed from Yakima Co., area about 3,500 sq. m. **Natural Features**—Four-fifths mountainous, western half covered with timber; large deposits of iron, coal, gold, silver, galena, and copper, but undeveloped. Soil rich and productive. **Chief Products**—Wheat, rye, oats, barley, vegetables, hay, wool, lumber, and flour. **County-seat** Ellensburg, pop. \$400.

Klickitat CO.....Pop. \$5,500
Dem. vote in 1884, 781; Rep. 537. (23 Chinese.)
Location—South, separated from Oregon by the Columbia River; area about 2,300 sq. m. **Natural Features**—Surface part mountainous and part prairie; large forests; soil fertile in parts. **Chief Products**—Barley, wheat, oats, potatoes, hay, all kinds of fruit, and wool; live-stock. Manufacturing establishments of all kinds, in 1880 25; capital invested, \$49,325; hands employed, 20; value of products, \$77,050. **County-seat** Goldendale, pop. \$700.

LEWIS CO.....Pop. \$5,500
Dem. vote in 1884, 670; Rep. 607. (13 Chinese.)
Location—Southwest; area about 2,400 sq. m. **Natural Features**—Surface undulating, Cascade Range in eastern portion, western rolling prairie; soil fertile in the valleys; coal. **Chief Products**—Wheat, oats, peas and beans, potatoes, butter, hay; live-stock. Manufacturing establishments of all kinds, in 1887, 22; capital invested, \$165,000; hands employed, 280; value of products, —. **County-seat** Chehalis, pop. \$700.

LINCOLN CO.....Pop. \$7,500
Rep. vote in 1884, 1,155; Dem. 1,129.
Location—East; area, about 980 sq. m. **Natural Features**—Surface undulating; soil very fertile and well watered; bunch-grass abundant. **Chief Products**—Wheat, barley, oats, rye, hay, potatoes, wool; live-stock. Flouring mills. **County-seat** Sprague, pop. \$1,000.

MASON CO.....Pop. \$1,260
Dem. vote in 1884, 137; Rep. 109. (6 Chinese.)
Location—West, bordering on Puget Sound; area about 1,000 sq. m. **Natural Features**—Surface hilly with broad and fertile valleys between Olympic Mountains traverse northwest corner. **Chief Products**—Oats, potatoes, hay; live-stock. Lumbering, milling and oysterling chief industries. Some lumbering. No manufactures in 1880. **County-seat** Shelton, pop. \$240.

PACIFIC CO.....Pop. \$2,500
Rep. vote in 1884, 323; Dem. 239. (174 Chinese.)
Location—Southwest, bordering on the Pacific Ocean, separated from Oregon by the Columbia River; area about 650 sq. m. **Natural Features**—Surface hilly and mountainous; soil fertile in the valleys. **Chief Products**—Wheat, oats, potatoes, butter, wool, hay; live-stock. Fisheries are abundant, especially of oysters. Manufacturing establishments of all kinds, in 1887, 13; capital invested, \$450,000; hands employed, 400; value of proceeds, \$1,000,000. **County-seat** Oysterville, pop. \$300.

PIERCE CO.....Pop. \$22,000
Rep. vote in 1884, 2,312; Dem. 721. (154 Chinese.)
Location—West, bordering on Puget Sound and the Cascade Range; area about 1,520 sq. m. **Natural Features**—Surface rolling, mountainous and prairie, Mt. Tacoma in southeastern part; soil fertile in the valleys. **Chief Products**—Lumber, lime, hops, oats, wheat, potatoes, wool, butter, hay; live-stock. Coal is largely mined and exported. Manufacturing establishments of all kinds, in 1887, 25; capital invested, \$2,000,000; hands employed, 300; value of products, \$500,000. **County-seat** Tacoma, pop. \$12,000.

Commerce.....Ind...Puyallup..... \$550
Ledger (daily).....Ind...Tacoma†..... \$2,500
Ledger.....Ind... "..... \$1,630
News (daily).....Dem... "..... \$1,300
News.....Dem... "..... \$1,700
Northwest Horticulturist (mo)Hort... ".....
Wacht am Sunde.....Ind... "..... 475
World.....Local... ".....

CIRCULATION: † Publishers' reports. Roman figures—estimated. * Sworn. † County-seat.
POPULATION: § Estimated. Unmarked—Census of 1880.

SAN JUAN CO.....Pop. 948

Rep. vote in 1884, 213; Dem. 176. (3 Chinese.)

Location—Northwest, consisting of a number of small islands in Puget Sound; area about 650 sq.m. **Natural Features**—Surface northern part mountainous and heavily wooded; southern part mostly rolling prairie; soil fertile. **Mining**, Silver, copper and galena. Manufacturing establishments of all kinds, in 1880, 2; capital invested, \$25,000; hands employed, 24; value of products, \$25,000. **County-seat** Friday Harbor, pop. —

No Papers.

SKAGIT CO.....Pop. 55,000

Dem. vote in 1884, 706; Rep. 653.

Location—West, formed from southern portion of Whatcom Co.; area about 2,000 sq. m. **Natural Features**—Good agricultural lands. **Chief Products**—Grain and general farm produce, and timber. **County-seat** Mt. Vernon, pop. 3460.

Puget Sound Mail.....Rep..La Conner..... 1846
Skagit News.....Rep..Mt. Vernont..... 1760

SKAMANIA CO.....Pop. 809

Dem. vote in 1884, 107; Rep. 24. (3 Chinese.)

Location—Southwest, separated from Oregon by the Columbia River; area about 1,900 sq.m. **Natural Features**—Surface generally mountainous, traversed by the Cascade Range; soil fertile in the valleys; large forests. **Lumber** chief export. No manufactures in 1880. **County-seat** Cascades, pop. —

No Papers.

SNOHOMISH CO.....Pop. 53,000

Dem. vote in 1884, 587; Rep. 429. (11 Chinese.)

Location—Northwest, bordering on Puget Sound and the Cascade Range; area about 2,160 sq.m. **Natural Features**—Surface mountainous with prairie and large marshes in interior which, when drained, can be easily cultivated; extensive forests; soil fertile in the valleys of the interior. **Chief Products**—Oats, barley, potatoes, hay; live-stock. Manufacturing establishments of all kinds, in 1887, 3; capital invested, \$50,000; hands employed, —; value of products, —. **County-seat** Snohomish, pop. 3700.

Eye.....Ind...Snohomish..... 1554

SPOKANE CO.....Pop. 525,000

Rep. vote in 1884, 1,621; Dem. 1,278. (219 Chinese.)

Location—Northwest; area about — sq.m. **Natural Features**—Surface rolling-prairies, timber lands and mountains; soil rich on prairies, gravelly on Spokane bottoms; small areas of good grazing land. **Chief Products**—Barley, wheat, oats, rye, corn, clover, timothy, alfalfa, potatoes, and other vegetables, fruit, live-stock, wool; flour, planing and saw-mills; gold and silver mining. **County-seat** Spokane Falls, pop. 10,500.

Sentinel.....Ind...Cheney..... 700
Ledger.....Rep...Medical Lake..... 523
Enterprise.....Ind.Rep.Rockford..... 523
Record.....Ind...Spangle.....
Chronicle.....Dem...Spokane Falls..... 1,050
East Washington Rural (mo.) Agric.
Evening Chronicle (daily) } Dem. 500
 —see Chronicle..... }
News-Democrat.....Dem.
Northwest Tribune.....Ind.... 1,800
Review (daily).....Rep.... 500
Review.....Rep.... 1,050

STEVENS CO.....Pop. 1,245

Rep. vote in 1884, 306; Dem. 137. (232 Chinese.)

Location—Northeast, bordering on British Columbia, Idaho, and the Columbia River, which also intersects it; area, including Spokane Co., 23,260 sq. m. **Natural Features**—Surface is mountainous in part, also broad plains and barren tracts; soil largely fertile; gold is found on the bars of the Columbia and lateral streams. **Chief Products**—Wheat, oats, potatoes, hay; live-stock. Manufacturing establishments of all kinds, in 1880, 4; capital invested, \$6,800; hands employed, 4; value of products, \$6,005. **County-seat** Colville, pop. 1100.

Stevens County Miner.....Dem...Colville..... 4313

THURSTON CO.....Pop. 54,250

Rep. vote in 1884, 866; Dem. 702. (67 Chinese.)

Location—Southwest, bordering on Puget Sound and the Coast Range; area about 800 sq.m. **Natural Features**—Surface part mountainous, part hilly; large forests; soil fertile. **Chief Products**—Wheat, oats, rye, potatoes, butter, wool, hay; live-stock. Manufacturing establishments of all kinds, in 1880, 36; capital invested, \$140,460; hands employed, 82; value of products, \$144,460. **County-seat** Olympia (Territorial capital, also) pop. 1,800.

New Transcript.....Rep...Olympia..... 1884
Northwest Teacher (mo.).....Educ.
Republican Partisan.....Rep... " 960
Washington Standard.....Dem... " 814

WAKIAKIM CO.....Pop. 1,598

Rep. vote in 1884, 133; Dem. 139. (659 Chinese.)

Location—Southwest, separated from Oregon by the Columbia River; area about 150 sq.m. **Natural Features**—Surface rugged and mountainous; large forests; soil fertile in parts. **Lumber** chief export. No manufactures in 1880. **County-seat** Cathlamet, pop. —

No Papers.

WALLA WALLA CO.....Pop. 14,000

Dem. vote in 1884, 1,563; Rep. 1,499. (513 Chinese.)

Location—Southeast; area about 1,260 sq.m. **Natural Features**—Surface partly hilly and mountainous, with many broad valleys and plains; soil fertile, especially in the valley of the Walla Walla River. **Chief Products**—Wheat and oats large; barley, corn, potatoes, butter, wool, hay; live-stock. **Manufactures**—Bagging, saddlery, sashes, etc., metallic wares, malt and distilled liquors, flour, lumber. Manufacturing establishments of all kinds, in 1880, 42; capital invested, \$249,400; hands employed, 145; value of products, \$496,760. Manufactures have enormously increased since last census; no statistics data at hand. **County-seat** Walla Walla, pop. 6,500.

Times.....Ind...Waitsburg..... 750
Journal(daily)—see Journal } Dem. Walla Walla..... 456
 and Watchman..... }
Journal and Watchman.....Dem... " 1,600
Statesman (daily).....Dem... " ..
Statesman.....Dem... " .. 500
Union (daily).....Rep... " ..
Union.....Rep... " 1,500
Inland Empire.....Local, Wallula Junction

WHATCOM CO.....Pop. 4,000

Rep. vote in 1884, 318; Dem. 417.

Location—Northwest; area about 2,000 sq. m. **Natural Features**—Surface partly mountainous; extensive forests. **Chief Products**—Wheat, barley, oats, potatoes, butter, wool, hay; live-stock. **Lumber** chief export. Manufacturing establishments of all kinds, in 1880, 1; capital invested, \$4,000; hands employed, 4; value of products, \$16,000. Great increase in manufactures since 1880, but no reliable data at hand. **County-seat** Whatcom, pop. 1,000.

Journal.....Rep...Blaine..... 1330
Reveille.....Ind.Rep.Whatcom..... 1396
Whatcom County Democrat. Dem.

WHITMAN CO.....Pop. 14,000

Dem. vote in 1884, 1,787; Rep. 1,410 (530 Chinese.)

Location—Southeast, bordering on Idaho and the Columbia and Snake rivers; area about 5,000 sq.m. **Natural Features**—Surface partly mountainous, partly broad plains; soil fertile. **Chief Products**—Wheat, flax, oats, potatoes, hay; live-stock. Manufacturing establishments of all kinds, in 1888, 35; capital invested, \$150,000; hands employed, 75; value of products, —. **County-seat** Colfax, pop. 32,000.

Commoner.....Dem...Colfax.....
Palouse Gazette.....Rep... " ..
Eagle.....Ind...Colton..... 1580
Post.....Ind...Farmington.....
Enterprise.....Ind...Garfield.....
Boomerang.....Ind...Palouse.....
News.....Ind... " 1648
Washington Journal.....Dem...Uniontown.....

YAKIMA CO.....Pop. 53,500

Dem. vote in 1884, 582; Rep. 448. (32 Chinese.)

Location—South-central, bordering on the Columbia River and the Cascade Range; area about 5,800 sq.m. **Natural Features**—Surface partly mountainous, partly undulating; large forests. **Chief Products**—Wheat, oats, hops, tobacco, fruits, wool, hay; live-stock. Manufacturing establishments of all kinds, in 1887, 27; capital invested, \$75,000; hands employed, 60; value of products, \$160,000. **County-seat** North Yakima, pop. 11,250.

Washington Farmer..Stock & Agric.North Yakima.....
Yakima Republic.....Rep... " 500
Yakima Signal (semi-wkly)....Dem... " 1,464

CIRCULATION: † Publishers' reports. Roman figures—estimated. * Sworn. † County-seat.
POPULATION: § Estimated. Unmarked—Census of 1880.

WYOMING

Population \$40,000.....**Rep. Maj. in 1884, 1,639** (Congressional).
Chinese pop., \$14. Rep. vote, 7,225; Dem. 5,586.

TERRITORIAL CAPITAL, CHEYENNE CITY

WYOMING is bounded north by Montana, east by Dakota and Nebraska, south by Colorado and Utah, and west by Utah, Idaho, and Montana; land area, 97,575 square miles. Its surface is broken by mountain ranges, deep river canyons, flat-topped hills or buttes, the latter a feature of South Wyoming, and which rise from valley or plain like walled cities or mounds. There are large elevated plateaus or parks, of which the principal is the Great Yellowstone or National Park. Stock-raising, sheep-husbandry, and coal-mining are the leading pursuits. Irrigation is needed in a large part of the country to make the soil productive. Gold and silver are plentiful. There are vast beds of iron-ore and plenty of good coal. Gypsum, salt, soda, sulphur, copper, and other minerals are found. In manufactures, the sawing of lumber and railroad ties, milling of quartz, and railroad repair and machine shops in the towns on the line of the Union Pacific Railroad, occupy the leading place. The number of manufacturing establishments in the State, in 1880, was 57; amount of capital invested in them, \$364,673; total number of hands employed, 391; amount paid in wages, \$187,798; value of materials used, \$601,214; value of products, \$898,494.

There are 8 Counties in Wyoming. Newspapers are published in all,—Cities, towns and villages in which papers are published number 13, of which 8 designated by a dagger (†) are county-seats. Of the 26 papers which insert advertisements published in the Territory, 4 are daily, 1 semi-weekly and 21 weekly.

ALBANY CO.....Pop. \$12,000

Rep. vote in 1884, 1,424; Dem. 1,085.

Location—East; area about 11,000 sq. m. **Natural Features**—Surface partly mountainous, partly plains; large forests; soil fertile in valleys and on plains. Laramie Peak and part of Laramie Plain is in this county. **Stock-raising** chief industry. Manufacturing establishment of all kinds, in 1880, 14; capital invested, \$201,203; hands employed, 233; value of products, \$591,880. In 1887, estimated capital invested \$750,000, employing 1,000 hands, value of products \$1,400,000. **County-seat** Laramie, pop. \$5,000.

Bill Barlow's Budget.....	Ind. Douglas	720	<i>Circ</i>
Graphic.....	Glenrock.....			
Boomerang (daily).....	Laramie City†.....		500	
Boomerang.....	"		1,000	
Laramie Sentinel.....	Rep.	"	450	
Wyoming and its Future.....	Ind.	"	850	

CARBON CO.....Pop. \$7,500

Rep. vote in 1884, 1,022; Dem. 884.

Location—Central; area about 13,500 sq. m. **Natural Features**—Surface partly mountainous, partly plain; this county comprises a large part of Laramie Plain; soil of the plains fertile; large beds of soda and bituminous coal; iron and petroleum. **Stock-raising** chief industry. Manufacturing establishments of all kinds, in 1880, 9; capital invested, \$19,600; hands employed, 29; value of products, \$41,565. **County-seat** Rawlins, pop. \$1,800.

Carbon County Journal.....	Dem. Rawlins†	*624	<i>Circ</i>
----------------------------	---------------	-------	------	-------------

CROOK CO.....Pop. \$3,000

Location—Northwest corner; area 102 sq. m. **Natural Features**—Surface mountainous, with plateaus and fine valleys, well watered and timbered. Stone and coal in thick beds. **Chief Products**—Small fruits, vegetables, hay, wool; live-stock. Flour and lumber mills. **County-seat** Sundance, pop. \$500.

Gazette.....	Dem. Sundance†	4504	<i>Circ</i>
--------------	----------------	-------	------	-------------

FREMONT CO.....Pop. —

Rep. vote in 1884, 363; Dem. 257.

County-seat Lander, pop. \$275.

Fremont Clipper.....	Local, Lander†		<i>Circ</i>
Wind River Mountaineer {	"	450	
(semi-wkly).....	}			

JOHNSON CO.....Pop. \$5,000

Rep. vote in 1884, 675; Dem. 637.

Location—North center; area about 12,000 sq. m. **Natural Features**—Mountainous, with beautiful valleys and far-stretching plains; soil adapted to agriculture (with irrigation), and grazing. Natural grasses possessing strong nutritive qualities. Lignite and coking coal beds underlying the whole surface. Underdeveloped mines of gold, silver, tin and other metals exist;

vast beds of pure soda and basins of petroleum are here receiving attention. **Chief Products**—Cattle, horses, sheep, oats, hay, wheat, and vegetables. **Manufactures**—Flour mills. **County-seat** Buffalo, pop. \$850.

Big Horn Sentinel.....	Ind. Buffalo†	4500	<i>Circ</i>
Echo.....	Dem.	"	2600	
Enterprise.....	Sheridan		
Post.....	Local.	"		

LARAMIE CO.....Pop. \$18,000

Rep. vote in 1884, 2,448; Dem. 1,471.

Location—East, bordering on Nebraska, Dakota and South on Colorado; area about 10,773 sq. m. **Natural Features**—Surface diversified with mountains, table-land, and plains; extensive forests; soil of plains and valleys fertile. **Stock-raising and mining** chief industries. Manufacturing establishments of all kinds, in 1880, 38; capital invested, \$77,870; hands employed, 118; value of products, \$233,356. Assessed valuation in 1887, \$10,000,000. **County-seat** Cheyenne City (Territorial capital also), pop. \$8,000.

Leader (daily).....	Dem. Cheyenne City†	1750	<i>Circ</i>
Leader.....	Dem.	"	984	
Northwestern Live Stock }	Stock.	45,000	
Journal.....				
Sun (daily).....	Rep.	"	1,050	
Sun.....	Rep.	"	800	
Tribune (daily).....	Ind. Dem.	"	4900	
Herald.....	Dem. Lusk	*480	

SWEET WATER CO.....Pop. \$4,000

Rep. vote in 1884, 654; Dem. 412. (497 Chinese.)

Location—West central; area --- sq. m. **Natural Features**—Surface partly mountainous, crossed by the Rocky Mountains. Has the largest and most valuable coal mines west of the Mississippi, the annual product of the Northern Pacific mines alone amounting to \$2,000,000, employing 1,200 hands. **County-seat** Green River City, pop. \$450.

Green River News.....	Ind. Green River City†		<i>Circ</i>
Independent.....	Ind. Rock Springs	4450	
Miner.....	Dem.	"	4500	

UINTA CO.....Pop. \$5,000

Dem. vote in 1884, 807; Rep. 639. (357 Chinese.)

Location—West, bordering on Montana, Utah, and Idaho; area about 13,500 sq. m. **Natural Features**—Surface mountainous, crossed by the Rocky Mountains, and contains the sources of the Missouri, Yellowstone, and Snake rivers; coal deposits. Uintah Mountains are on its southern border. The upper portion of the county contains the famous Yellowstone or National Park, and is known as the National Park Reservation. Lumber exported. Union Pacific Machine and Car Shops. No manufactures in 1880. **County-seat** Evanston, pop. \$1,500.

News.....	Ind. Rep. Evanston†		<i>Circ</i>
Uinta Chieftain.....	Ind.	"	4528	

CIRCULATION: † Publishers' reports. Roman figures—estimated. * Sworn. † County-seat
POPULATION: § Estimated. Unmarked—Census of 1880.

BRITISH COLUMBIA.

Population §114,286.

PROVINCIAL CAPITAL, VICTORIA.

BRITISH COLUMBIA is bounded on the north by the parallel of 60° north, on the west by the Pacific Ocean and Alaska, on the south by the 49th parallel (the boundary of the United States), on the east by the Rocky Mountains and the meridian of 120° west. It is the largest of all the Canadian Provinces, having an area of 341,305 square miles. It includes a number of islands, the largest being Vancouver, which contains the capital of the Province, has an area of about 20,000 square miles, and produces the finest coal on the Pacific Coast. About 250,000 tons are exported annually to the United States, and the quantity is steadily increasing. The Province is about 700 miles long and 500 wide. Its surface is largely mountainous and densely wooded, producing the largest trees in the world. Lumbering is one of the principal industries, but as the land becomes cleared the soil is found very fertile and well adapted for agriculture of all kinds. The climate is temperate and healthy, and is particularly suitable for stock raising. Gold has been found in large quantities, and mining it is one of the chief industries. Upwards of \$15,000,000 of this metal have been exported during the last 15 years. The fisheries are also very valuable, their produce in 1886 having been reckoned at \$4,834,848. Fur-bearing animals are very numerous. The principal town on the mainland is Vancouver, the terminus of the Canadian Pacific Railway. Though barely two years old it has a population of over 5,000.

Of the 14 papers which insert advertisements published in British Columbia, 6 are daily, 2 semi-weekly, and 6 weekly.

NEW WESTMINSTER DIST. Pop. §18,000

	<i>Circ</i>
British Columbian (daily).....Ind. New Westminster†	
British Columbian.....Ind.....“ ..	888
Mainland Guardian (s-wkly.).....“ ..	400

VANCOUVER DISTRICT...Pop. —

Free Press (semi-weekly).....Ind...Nanaimo.....
Herald (daily).....Vancouver.....
Herald.....“ ..
News-Advertiser (daily).....“ ..

VICTORIA DISTRICT...Pop. §10,000

	<i>Circ</i>
Colonist (daily).....Conserv. Victoria †.....	1,300
Colonist.....Conserv. “ ..	1,500
Standard (daily).....Lib... “ ..	500
Standard.....Lib... “ ..	1,000
Times (daily).....Lib... “ ..	4,400
Times.....Lib... “ ..	1,800

YALE DISTRICT.....Pop. 9,200

Inland Sentinel.....Ind...Kamloops.....	*600
---	------

CIRCULATION: † Publishers' reports. Roman figures—estimated. *Sworn. † County-seat.
POPULATION: § Estimated. Unmarked—Census of 1881.

MANITOBA.

Population \$123,175.

PROVINCIAL CAPITAL, WINNIPEG.

MANITOBA, is bounded south by Minnesota and Idaho, east by Ontario and Keewatin, and north and west by Keewatin and the northwest Territories, and has an area of 60,520 square miles. Its surface is principally prairie land, with groves of timber along the rivers and streams. The soil is probably the richest in the world, and produces the finest wheat known in the market. In 1887 the average yield was 27.7 bushels per acre. All other cereals grow and ripen in great abundance, and so do vegetables and small fruits of all kinds. For grazing and cattle raising the facilities are unbounded, hay being chiefly made from the prairie grasses, which are very nutritious, and in illimitable abundance. Cultivated grasses also answer well. The growth of the Province has been very rapid, the increase in population between 1881 and 1886 having been 74.56 per cent. Winnipeg is on the main line of the Canadian Pacific Railway, which passes through the Province from east to west, and from it several railways branch out into the Province and the United States. The means of water communication are also very considerable.

Newspapers are published in 9 Counties of the Province.—Cities, towns, and villages in which papers are published number 16, of which 2, designated by a dagger (†) are county-seats. Of the 35 papers which insert advertisements, 3 are daily, 29 weekly, and 3 monthly.

BRANDON CO.....Pop. \$7,000	MINNEDOSA CO.....Pop. \$3,500
Mail.....Conserv.Brandon.....	Tribune.....Conserv.Minnedosa.....
Sun.....Lib.....	
Times.....Lib. Cons.	
DENNIS CO.....Pop. \$3,000	ROCKWOOD CO.....Pop. —
Advance.....Neut..Viriden.....	News.....Ind..Stonewall.....
DUFFERIN CO.....Pop. \$7,500	SELKIRK CO.....Pop. \$36,000
Mercury.....Ind..Manitou.....	Times.....Deloraine.....
Monitor.....Fam..Morden.....	Manitoba (French).....Conserv.St. Boniface ..
LISGAR CO.....Pop. 5,786	Call and Manitoban.....Conserv.Winnipeg †.....
Record.....Conserv.Selkirk †.....	Commercial.....Com.
MANCHESTER CO.....Pop. 11,496	Emigrant (monthly).....Emig.
Inter-National.....Conserv.Emerson.....	Heimskringla (Icelandic).....
Southern Manitoba Times....Lib....	Logberg (Icelandic).....
MARQUETTE CO.....Pop. 19,449	Manitoba Free Press (daily).Lib... ..
Observer.....Conserv.Birtle.....	Manitoba Free Press.....Lib... ..
Age.....Ind..Gladstone.....	Morning Call (daily)—see } Conserv.
Register.....Ind..Neepawa.....	Call and Manitoban.....} ..
Manitoba Liberal.....Lib.Portage la Prairie. 800	North West Baptist (monthly).Bapt.. ..
Review.....Lib.Cons.	North West Farmer and } Agric.& Mill'g.
Northwest Vindicator.....Rapid City.....	Manitoba Miller(mo.)} ..
Spectator.....Lib.Cons.	Northwest Review.....Cath.
	Sittings.....".....
	Skandinaviske Canadiensaren (Swed) ".....
	Sun (daily).....Ind... ..
	Sun.....Ind.... ..

CIRCULATION: † Publishers' reports. Roman figures—estimated. * Sworn. † County-seat.
POPULATION: § Estimated. Unmarked—Census of 1881.

NEW BRUNSWICK.

Population 342,047.

PROVINCIAL CAPITAL, FREDERICTON.

NEW BRUNSWICK is bounded north by Quebec, east by the Gulf of St. Lawrence, west and south by the Bay of Fundy, part of Nova Scotia, and Maine. It is 210 miles in length and 180 miles in breadth, and has a coast line of about 500 miles. Its area is 27,174 square miles. Surface generally very undulating, scarcely an elevation on the west coast exceeding 300 feet, on the north there is a section of mountainous character, consisting of hills ranging from 500 to 800 feet in height, covered with dense forest, and surrounded by fertile valleys and table lands. Its forests are very extensive, and lumbering is one of the principal industries. The climate is very healthy and the soil fertile, with great agricultural capabilities. Ship-building is extensively carried on, and the fisheries, viz: salmon, smelt, herring and lobster, are second in value only to those of Nova Scotia. Their value in 1887 was \$4,180,227. Coal, antimony, copper, iron, manganese and other minerals are found in considerable quantities. Manufactures are chiefly sawed lumber and wooden wares, cotton and woollen goods, refined sugar, rope and cordage, canned goods, polished granite, boots and shoes, edge tools, furniture, paper castings, machinery, locomotives, etc. Chief exports—lumber, fish, cotton goods, potatoes, butter and eggs, beef and mutton, gypsum, hay, etc.

Newspapers are published in 9 Counties of this Province. — Cities, towns, and villages in which papers are published number 14, of which 6 designated by a dagger (†) is a county-seat. Of the 40 papers which insert advertisements published in the Province, 4 are daily, 2 tri-weekly, 3 semi-weekly, 25 weekly, and 6 monthly.

ALBERT CO.....Pop. 12,329			<i>Circ</i>
Maple Leaf.....Ind...Albert.....	*1,056	Messenger and Visitor.....Bapt..St. John †.....	\$6,509
Observer.....Lib.Cons.Harvey.....	‡528	Progress.....".....	".....
CARLETON CO.....Pop. 23,365		Saturday Gazette.....Fam..	".....
Carleton Sentinel.....Ind...Woodstock†.....	‡1,900	Sun (daily).....Lib.Cons..	".....
Press.....Ind..."	‡1,536	Sun.....Lib.Cons..	".....
CHARLOTTE CO.....Pop. 26,087		Telegraph (daily).....Lib... ..	\$4,900
Bay Pilot.....Lib.Cons.St. Andrewsf... †650		Telegraph.....Lib... ..	‡8,200
St. Croix Courier.....Lib.Cons.St. Stephen.....	‡1,560	Trade Reporter (monthly).....Ind... ..	10,000
GLOUCESTER CO.....Pop. 21,614		Youth's Visitor (monthly).....Bapt..	".....
Courrier des Provinces Mari-} Ind...Bathurst.....		WESTMORELAND CO..Pop. 37,719	
times.....}		Times (daily).....Lib.Cons.Moncton †.....	‡1,200
KINGS CO.....Pop. 25,617		Times.....Lib.Cons. ".....	‡3,000
Record.....Ind...Sussex.....		Transcript (daily).....Lib... ..	".....
NORTHUMBERLAND CO.Pop. 25,109		Transcript.....Lib... ..	".....
Miramichi Advance.....Ind.Lib.Chatham†.....	1,632	Argosy (monthly).....Coll...Sackville.....	325
World (semi-weekly).....Lib. Cons. ".....	‡900	Chignecto Post.....Ind... ..	‡1,600
World.....Lib. Cons. ".....	‡1,850	Moniteur Acadien (s-wkly) Lib.Cons.Shediac.....	‡2,150
Union Advocate.....Lib. Cons. New Castle.....	‡1,200	YORK CO.....Pop. 30,397	
ST. JOHN CO.....Pop. 52,966		Capital (tri-weekly).....Lib.Cons.Fredericton †.....	750
Canadian Record (mo.).....Bapt..St. John†.....		Capital.....Lib.Cons. ".....	900
Educational Review (mo.).....Educ. ".....	‡1,400	Gleaner (tri-wkly)—see York }.....	".....
Globe (daily).....Lib... ..	‡4,500	Gleaner.....}.....	".....
Globe.....Lib... ..	1,000	Maritime Farmer.....Agric. ".....	2,500
		New Brunswick Reporter.....Lib.Cons. ".....	‡1,850
		Religious Intelligencer...Free Bapt. ".....	‡2,017
		University Monthly.....Coll... ..	‡450
		York Gleaner.....".....	".....

CIRCULATION: † Publishers' reports. Roman figures—estimated. * Sworn. † County-seat.
POPULATION: § Estimated. Unmarked—Census of 1881.

NORTHWEST TERRITORIES.

Population \$96,000.

SEAL OF GOVERNMENT, REGINA.

The NORTHWEST TERRITORIES are bounded north by the Arctic Ocean, east by the Atlantic Ocean and Hudson's Bay, west by Alaska and British Columbia, and south by the United States and portions of the Dominion. They cover an area of about 2,647,730 square miles, and were formerly known as the Hudson's Bay Territory. In 1882 four provisional districts were formed, viz: Alberta, Saskatchewan, Assiniboia and Athabasca. The population of the first three at a census taken in 1885 was 48,362. The four districts contain 431,000 square miles, or 275,840,000 acres, the greater number of which are fit for cultivation. Assiniboia and Saskatchewan contain the best wheat lands, while Alberta is peculiarly well adapted for grazing and stock raising. Upwards of 4,000,000 acres are already under lease for these purposes, on which are more than 100,000 head of cattle. The Canadian Pacific Railway runs through Assiniboia and Alberta. The population of the remainder of the Territories consists principally of Hudson Bay Company employes and Indians. An immense coal field 300 miles wide commences 150 miles east of the Rocky Mountains and extends to the Arctic Ocean, and is now being worked in several places. Lumber is also abundant in many places, so that a good supply of fuel is amply provided for. The completion of the Canadian Pacific Railway has given an impetus to farming and cattle raising that is rapidly settling the southern portion of the country, while the placing of powerful steamers on the Athabasca, the Pease and Mackenzie Rivers of the North is destined at an early day to open up to settlement the immense tracts of mineral and timber land that constitute almost all the "North Country." These steamers ply in waters two thousand miles north of the North Saskatchewan and far within the Arctic Circle.

There are 15 papers which insert advertisements published in the Northwest Territories, of which 2 are daily and 13 weekly.

ALBERTA DISTRICT. Pop \$13,000.		<i>Circ</i>	
Herald (daily).....Lib. Cons. Calgary.....	500	Courier.....Conserv. Moosomin.....	\$300
Herald and Alberta Live) Lib. Cons. ".....	1,200	Progress.....Prohib. Qu' Appelle.....	\$426
Stock Journal.....)		Vidette.....Conserv. ".....	
Tribune (daily).....Lib. ".....	\$500	Journal.....Lib. Regina.....	
Tribune.....Lib. ".....	\$1,200	Leader.....Conserv. ".....	\$1,039
Bulletin.....Ind. Edmondton.....	\$450		
News.....Lethbridge.....	\$450		
Gazette.....Ind. Cons. Macleod.....	\$750		
ASSINIBOIA DISTRICT.....Pop. —		SASKATCHEWAN DISTRICT. Pop. \$7,800	
Times.....Ind. Medicine Hat.....	\$400	Saskatchewan Herald.....Conserv. Battleford.....	\$500
		Times and Saskatchewan } Ind. Prince Albert.....	500
		Review.....}	

CIRCULATION: † Publishers' reports. Roman figures—estimated. * Sworn. † County-seat.
POPULATION: ‡ Estimated. Unmarked—Census of 1881.

NOVA SCOTIA.

Population \$476,900.

PROVINCIAL CAPITAL, HALIFAX.

NOVA SCOTIA consists of a very narrow peninsula, connected with New Brunswick by a narrow isthmus about 16 miles wide, and of the island of Cape Breton. It is bounded on the north by the Gulf of St. Lawrence, on the east and south by the Atlantic, on the west by the Bay of Fundy and New Brunswick. It is 300 miles long and from 80 to 100 wide, with an area of 20,907 square miles, or 11,000,000 acres, of which 5,000,000 are fit for tillage. The Cobequid Range runs through the interior, the soil on both sides of which is very fertile; also in the beautiful valley of the Annapolis River. The soil is very rich and fertile, and agricultural productions are very extensive; wheat, rye, oats, barley, buckwheat, corn, vegetables, and fruit grow abundantly. The principal minerals are coal, iron and gold. Coal is in great abundance, and is freely worked, 250,000 tons being exported in 1886. Iron is in large quantities and practically inexhaustible; it is of a fine quality and commands the highest price in the market. There are 58 gold miles in working order, the value produced in 1886 was \$455,564. Manganese, gypsum, and roofing-slate abound. Manufactures are numerous, and include coarse cloth, flannels, blankets, carpets, boots and shoes, saddlery, furniture and farm implements. Ship-building is important. The fisheries are reckoned among the richest in the world; the value of their produce in 1886 was \$8,415,361. The capital city, Halifax, is situated on the west side of the harbor of that name, and contains over 40,000 inhabitants. The harbor is one of the finest in the world, over half a mile in width at its narrowest part, and extensive enough to contain all the navies of the world. Halifax has two sugar refineries, a dry dock, paint works, cotton factory. It is the winter port for the direct mail steamers, and has direct communication with Liverpool, Boston, Baltimore, Quebec and the West Indies. As a summer resort it is yearly becoming better known; its suburbs furnish the pleasantest drives and bathing facilities, and its public gardens have been pronounced by all who have visited them the most beautiful on this side of the Atlantic.

Newspapers are published in 15 Counties of this Province.—Cities, towns, and villages in which papers are published number 23, of which 9 designated by a dagger (†) are county-seats. Of the 51 papers which insert advertisements published in the Province, 5 are daily, 3 tri-weekly, 4 semi-weekly 36 weekly, 1 semi-monthly, and 2 monthly.

ANNAPOLIS CO.....Pop. 20,598	<i>Circ</i>	Morning Herald (tri-wkly). Lib. Cons. Halifax †.....	\$2,500
Spectator..... Lib. Cons. Annapolis †.....	*1,200	Nova Scotian..... Lib. ".....	1,425
Monitor..... Ind..... Bridgetown.....	\$1,200	Presbyterian Witness..... Presb. ".....	\$3,160
ANTIGONISH CO.....Pop. 18,060		Royal Gazette..... Legal. ".....	650
Casket..... Lib. Cons. Antigonish.....	\$696	Wesleyan..... Meth. ".....	\$3,290
Eastern Echo..... Lib. ".....	750	HANTS CO.....Pop. 23,359	
CAPE BRETON CO.....Pop. 31,258		Hants Journal..... Ind..... Windsor.....	\$1,500
Herald..... Lib. Cons. North Sidney.....	\$4,000	Kings College Record (mo.).. Coll. ".....	578
Advocate..... Lib. Cons. Sidney †.....	1,100	Tribune..... Ind. ".....	\$960
COLCHESTER CO.....Pop. 26,720		KING'S CO.....Pop. 23,469	
Londonderry Times..... Acadia Mines.....		New Star (semi-weekly)..... Lib. Kentville †.....	1,080
Colchester Sun..... Lib. Cons. Truro.....	\$2,100	Western Chronicle (s-wkly)..... Ind. ".....	\$2,300
Guardian (s-wkly)..... Lib. Ind. ".....	1,580	Acadia Athenæum (mo.)..... Coll. Wolfville.....	*400
CUMBERLAND CO.....Pop. 27,368		Acadian..... Ind. ".....	943
Gazette..... Ind. Amherst.....	\$1,675	LUNENBURG CO.....Pop. 28,583	
Maritime Sentinel..... Lib. ".....	\$1,100	Enterprise..... Lib. Bridgewater.....	1,200
Clarion..... S. of T. Springhill.....	1,200	Progress..... Ind. Lunenburg †.....	1,200
News..... Ind. ".....		PICTOU CO.....Pop. 35,535	
Record..... Ind. ".....	\$850	Eastern Chronicle..... Lib. New Glasgow.....	\$1,700
DIGBY CO.....Pop. 19,881		Colonial Standard..... Lib. Cons. Pictou †.....	2,000
Courier..... Ind. Digby †.....	\$1,300	News..... Lib. ".....	3,000
Evangeline (French)..... ".....		Trades Journal..... Ind. Stellarton.....	\$1,145
HALIFAX CO.....Pop. 67,917		QUEEN'S CO.....Pop. 10,577	
Acadian Recorder (daily)..... Lib. Halifax †.....	\$4,000	Advance..... Ref. Liverpool †.....	\$850
Acadian Recorder (tri-weekly) Lib. ".....	800	Times..... Conserv. ".....	\$800
Critic..... Ind. ".....	\$4,750	SHELBURNE CO.....Pop. 14,913	
Dalhousie Gazette (semi-mo.) Coll. ".....	\$400	Cape Sable Advertiser..... Lib. Barrington.....	*1,486
Echo (daily)..... Ind. ".....		VICTORIA CO.....Pop. 12,470	
Evening Mail (daily)..... Lib. Cons. ".....	\$3,500	Island Reporter..... Lib. Baddeck.....	*960
Herald..... Lib. Cons. ".....	\$5,200	YARMOUTH CO.....Pop. 21,284	
Morning Chronicle (da.)— } Lib. ".....	3,482	Herald (prints edition under	
see Nova Scotian..... } Lib. ".....	2,680	name of Telegram; free to	
Morning Chronicle (tri-wkly) Lib. ".....	2,680	Herald subscribers)..... Lib. Yarmouth †.....	\$3,264
Morning Herald (daily) } Lib. Cons. ".....	\$3,300	News..... Lib. Cons. ".....	
—see Herald..... } Lib. Cons. ".....		imes (semi-weekly)..... Lib. Cons. ".....	\$4,000

CIRCULATION: † Publishers reports. Roman figures—estimated. * Sworn. † County-seat.
POPULATION: § Estimated. Unmarked—Census of 1881.

ONTARIO.

Population \$2,121,003.

PROVINCIAL CAPITAL, TORONTO.

ONTARIO is bounded on the east by Quebec, north and northwest by Hudson's Bay and the Northwest Territories, southwest and south by the Great Lakes and St. Lawrence River, and has an area of 181,800 square miles, exclusive of its water surface. It is the most populous and wealthy Province of the Dominion of Canada, and contains a number of large cities with populations of from 30,000 to 45,000, amongst others being Ottawa, population 35,000, which is the Seat of Government and capital of the Dominion. Surface is mostly undulating, traversed by the Laurentian Hills and Blue Mountains, but except in the neighborhood of Lake Superior and Georgian Bay they nowhere exceed a few hundred feet in height. The agricultural resources are very great. Three-fourths of the present area of habitation is fertile, while an immense region beyond is capable of cultivation; very large crops of cereals are raised. The apple orchards of the southwest are very productive, and small fruits and vegetables are prolific. Stock raising and dairy farming succeed remarkably well, cattle, butter and cheese being exported in large quantities. Its mineral treasures are exceedingly rich and varied; iron, copper, lead and silver are very abundant. Some gold has been found between Georgian Bay and the Ottawa River; petroleum, salt, rock-salt and peat beds also exist. Manufactures are rapidly increasing in number and importance, among the principal being agricultural implements of all kinds, wagons, carriages, railroad stock, including locomotives, cotton and woolen factories, tanneries, furniture, paper, soap, wooden ware factories, &c. The railway enterprise is very great, and in addition to the great trunk lines, the Grand Trunk Railway and Canadian Pacific, every important section has competing lines stretching out to it. Its educational system is a combination of the best features of the schools of other countries, and is claimed to be the best in the world, especially in its common schools.

Newspapers are published in 48 Counties and Districts of this Province. — Cities, towns, and villages in which papers are published number 202, of which 39 designated by a dagger (†) are county-seats. Of the 453 papers which insert advertisements published in the Province, 41 are daily, 1 tri-weekly, 4 semi-weekly, 317 weekly, 1 bi-weekly, 9 semi-monthly and 50 monthly.

ALGOMA CO. Pop. 20,320		Circ	
Journal.....	Local.Fort William West	440	
Manitoulin Guide and Gore } Bay Enterprise.....	Ind.Lib.Gore Bay.....	500	
Algoma Gossip.....	Ind...Little Current..	485	
Manitoulin Expositor.....	Ind...Manitowaning..	4510	
Algoma Miner and Herald { Local & } Mng...} (Thunder Bay)	Port Arthur.....	800	
Sentinel (daily)—see Thun- der Bay Sentinel.....	".....	500	
Thunder Bay Sentinel.....	".....	500	
Algoma Pioneer.....	Ind...Sault Ste. Marie †	4600	
Sault Express.....	Ref... ".....	4600	
Advocate.....	Thessalon.....		
BRANT CO. Pop. 33,869			
Courier (daily).....	Conserv.Brantford †		
Courier.....	Conserv. ".....		
Expositor (daily).....	Lib... ".....	4650	
Expositor.....	Lib... ".....	42750	
Telegram (daily).....	Conserv. ".....	600	
Review.....	Ind...Paris.....	41180	
Star-Transcript.....	Ref... ".....	41800	
BRUCE CO. Pop. 64,774			
Enterprise.....	Ind...Chesley.....	850	
Reporter.....	Ref...Kincardine.....	41500	
Review.....	Conserv. ".....	41325	
Sentinel.....	Ref...Lucknow.....	800	
Advocate.....	Ind...Paisley.....	4696	
Times.....	Ind...Port Elgin.....	800	
Leader.....	Ind...Tara.....	4800	
CARLETON CO. Pop. 52,101			
Anglo-Saxon (monthly).....	Ottawa †		
Canada (daily).....	Conserv. ".....	42450	
Canada.....	Conserv. ".....	41700	
Canadian Militia Gazette.....	Military ".....	41500	
Canadian Mining Review (mo.)	Min'g. ".....	42500	
Citizen (daily).....	Conserv. ".....		
Citizen (semi-weekly).....	Conserv. ".....		
Courier Federal (daily).....	Ind... ".....		
Courier Federal.....	Ind... ".....		
Evening Journal (daily)— see Journal.....	Ind... ".....		
Free Press (daily).....	Lib... ".....	47800	
Free Press (semi-weekly).....	Lib... ".....	48200	
Journal (semi-wkly).....	Ind... ".....		
Owl (monthly).....	Coll. ".....		
Patent Review (monthly).....	Patents. ".....	41000	
Woman's Journal (mo.).....	Temp. ".....	43700	
DUFFERIN CO. Pop. 16,000			
Dufferin Star.....	Ind...Grand Valley..	4240	
Dufferin Advertiser.....	Ref...Orangeville...	975	
Dufferin Post.....	Conserv. ".....	41500	
Sun.....	Conserv. ".....	800	
Economist.....	Ind...Shelburne.....	4925	
Free Press.....	Conserv. ".....	41200	

UBCULATION: † Publishers' reports. Roman figures—estimated. *Sworn. † County-seat.
POPULATION: § Estimated. Unmarked—Census of 1881.

DUNDAS CO.Pop. 20,598	HALBURTON CO.Pop. —
Courier.....Conserv. Morrisburg..... 1,325	Echo.....Minden †.....
Dundas County Herald.....Ref..... 888	
Press.....West Winchester	
DURHAM CO.Pop. 36,265	HALTON CO.Pop. 21,919
Canadian Statesman.....Lib.....Bowmanville †.....\$2,100	Free Press.....Ind.....Acton..... 784
Sun.....".....".....	Herald.....Ind.....Georgetown..... 478
West Durham News.....Ind.....".....\$1,800	Canadian Champion.....Ind.....Milton †..... 816
Reporter.....Ind.....Millbrook..... *800	Reformer.....Ref....."..... 550
News.....Ind.....Orono.....	Sun.....".....".....
Canadian Craftsman and } Mason. Port Hope.....\$3,200	Star.....Ind.....Oakville..... 1600
Masonic Record (mo.).....} ".....	
Guide (daily).....Ref....."..... 400	HASTINGS CO.Pop. 55,192
Guide.....Ref.....".....\$2,500	Chronicle.....Ref.....Belleville †..... 3,800
Times (daily).....Cons. Lib. "..... 1,600	Intelligencer (daily).....Lib. Cons. ".....\$1,000
Times.....Conserv. ".....\$2,300	Intelligencer.....Lib. Cons. ".....\$3,000
ELGIN CO.Pop. 42,361	Ontario (da.)—see Chronicle. Ref.....".....\$1,080
Express.....Ind.....Alymer..... 1,300	Tribune.....Ind.....Deseronto..... 180
Sun.....Ind....."..... 470	North Hastings Review.....Ind.....Madoc..... 1950
Enterprise.....Neut. Dutton..... 500	News-Argus.....Non-pol. Stirling..... 1675
West Elgin Mercury.....Ind.....Rodney..... 1880	Advocate.....Conserv. Trenton..... 500
Journal (daily)—see South- } Lib.....St. Thomas †.....\$1,600	Courier.....Ref....."..... 1900
ern Counties Journal.....} ".....	News.....Non-pol. Tweed.....
Southern Counties Journal.....Lib.....".....\$3,200	
Times (daily).....Conserv. "..... 1,850	HURON CO.Pop. 76,970
Times.....Conserv. "..... 4,000	Standard.....Blythe.....
Argus.....Ind.....Springfield..... 4750	Budget.....Conserv. Brussels.....
ESSEX CO.Pop. 46,962	Post.....Ref....."..... 700
Echo.....Local. Amherstburg.....\$2,550	Huron News-Record.....Conserv. Clinton.....\$1,769
Independent.....Ind.....Comber..... 1675	New Era.....Ref.....".....\$1,400
Liberal.....Ref.....Essex Centre..... 1,100	Advocate.....Conserv. Exeter.....
Reporter.....Ind.....Kingsville..... 500	Times.....Lib. Cons. "..... 1,000
Post.....Ind.....Leamington.....\$1,368	Huron Signal.....Lib.....Goderich †.....\$1,250
Times.....Ind.....Tilbury Centre..... 1672	Star.....Lib. Cons. "..... 800
Clarion.....Ind.....Windsor.....\$2,000	Vidette.....Conserv. Gorrie..... 1350
Essex Review.....Conserv. ".....\$2,800	Huron Expositor.....Ref.....Seaforth.....\$3,800
Progres (French).....Lib.....".....	Sun.....Conserv. ".....\$1,400
Record.....Lib....."..... 2,900	Advance.....Conserv. Wingham..... 800
FRONTENAC CO.Pop. 29,084	Times.....Lib....."..... 500
British Whig (daily).....Lib.....Kingston †.....\$1,661	KENT CO.Pop. 63,728
British Whig.....Lib.....".....\$4,233	News.....Ind.....Blenheim..... 1323
Canadian Freeman.....Cath. ".....	Times.....Ind.....Bothwell..... 1912
Chronicle and News.....Conserv. ".....\$2,160	Banner.....Lib.....Chatham †.....\$2,340
News (daily)—see Chroni- } Conserv. ".....\$2,020	Planet (tri-weekly).....Conserv. "..... 1550
cle and News.....} ".....	Planet.....Conserv. ".....\$3,500
Queen's College Journal } Coll... "..... 4725	News.....Dresden.....
(semi-monthly).....} ".....	Times.....Ind....."..... 800
GLENGARRY CO.Pop. 22,212	East Kent Plaindealer.....Ref.....Ridgetown..... 1,400
Glengarran.....Ind. Conserv. Alexandria.....\$1,750	Standard.....Conserv. ".....\$1,080
GRENVILLE CO.Pop. 26,455	Herald.....Ind.....Thamesville..... 1500
Messenger.....Conserv. Prescott..... 1,000	Valley Herald and Record.....Ind.....Wallaceburg.....\$1,136
Telegraph.....Tory.....".....	
Telegraph and Grenville } Lib.....".....	KEWATIN DISTRICTPop. —
County Advertiser.....} ".....	News.....Ref.....Rat Portage..... 4450
GREY CO.Pop. 74,129	LAMBTON CO.Pop. 42,616
News.....Ind.....Chatsworth..... 1672	Free Press.....Ind.....Alvinston..... 700
Herald.....Ind. Conserv. Dundalk..... 1576	Free Press.....Ind.....Forest.....\$1,896
Chronicle.....Lib. Cons. Durham.....\$1,200	Advertiser.....Conserv. Petrolia.....\$1,160
Grey Review.....Lib....."..... 1860	Topic.....Ref....."..... 960
Advance.....Lib. Cons. Flesherton..... 1672	Post.....Ind.....Point Edward.....
Post.....Ind.....Hanover..... 1696	Canadian.....Conserv. Sarma †..... 1,500
Standard.....Ind.....Markdale..... 1744	Observer.....Ref....."..... 2,650
Mirror.....Conserv. Meaford..... 1960	Sun.....Ind.....".....
Monitor.....Lib....."..... 1800	Guide-Advocate.....Non-part. Watford.....\$2,150
Advertiser.....Ref.....Owen Sound †.....\$1,200	
Canadian Co-operator and } P. of H. ".....	LANARK CO.Pop. 33,975
Patron (monthly).....} ".....	Gazette.....Lib.....Almonte.....\$2,112
Times.....Conserv. ".....\$1,200	Times.....Conserv. ".....
News.....Ind.....Thornbury..... 1750	Central Canadian.....Lib. Cons. Carleton Place.....\$1,440
Union Standard.....Ind....."..... 750	Herald.....Lib.....".....\$1,469
HALDIMAND CO.Pop. 18,619	Courier.....Lib.....Perth †..... 1,525
Grand River Sagem.....Conserv. Caledonia.....\$1,200	Expositor.....Lib. Cons. ".....\$1,200
Haldimand Advocate.....Ref.....Cayuga †..... 1850	Independent.....Lib. Conserv. Smith's Falls.....\$1,200
News.....Hagersville.....	Rideau Record.....".....
Times.....Ref....."..... 750	
Record.....Neut. Jarvis..... 650	

CIRCULATION: †Publishers' reports. Roman figures—estimated. *Sworn. †County-seat.
 POPULATION: §Estimated. Unmarked—Census of 1881.

LEEDS CO.....Pop. 24,720	
Evening Recorder (daily) } Ref... Brockville †.....	1800
Recorder.....Ref... ".....	\$1,400
Times (daily).....Conserv. ".....	1884
Times.....Conserv. ".....	\$1,780
Reporter.....Ref... Farmersville.....	1750
Journal.....Local Gananoque.....	\$1,000
Reporter.....Ref... ".....	1800
LENOX CO.....Pop. 16,314	
Beaver.....Ind... Napanee †.....	\$3,200
Express.....Ref... ".....	\$1,584
LINCOLN CO.....Pop. 22,963	
Independent and Advertiser } —see Grimsby.....	Beamsville.....
Independent and Advertiser } —dated at Beamsville and Smithville also.....	Ind... Grimsby..... 1850
Evening Journal (daily) } —see Journal.....	Conserv. St. Catharines †..... \$1,500
Evening Star (daily)—see } Star.....	Conserv. "..... \$1,800
Journal.....Conserv. ".....	\$2,800
News (daily).....Ref... ".....	1,120
News.....".....	2,040
Star (semi-wkly).....Conserv. ".....	4500
Independent and Advertiser } —see Grimsby.....	Smithville.....
MIDDLESEX CO.....Pop. 115,000	
Times.....Ind... Belmont.....	
Transcript.....Neut... Glencoe.....	1900
Advertiser (daily)—see } Western Advertiser.....	Ref... London †..... 8,500
Canadian Entomologist (mo.) Entom. ".....	1400
Canadian Forester (mo.) Forests. ".....	\$1,500
Canadian Wheelman (mo.) Bicyc. ".....	1825
Catholic Record.....Cath. ".....	\$10,142
Echo.....Local. ".....	
Farmers' Advocate and } Home Magazine (mo.).....	Agric. "..... 20,000
Free Press (daily).....Conserv. ".....	\$9,200
Free Press.....Conserv. ".....	
Independent Forester (mo.) I.O.F. ".....	8,000
International Good Templar } (monthly).....	Temp. ".....
Masonic Tablet (monthly).....Mason ".....	
Western Advertiser.....Ref... ".....	\$25,000
Enterprise.....Conserv. Lucan.....	
Gazette.....Conserv. Park Hill.....	
Review.....Lib... ".....	\$1,112
Age.....Ref... Strathroy.....	1,350
Dispatch.....Conserv. ".....	\$1,400
MONCK CO.....Pop. 17,145	
Gazette.....Conserv. Dunnville.....	
Reform Press.....Ref... ".....	1700
MUSKOKA DISTRICT Pop. 27,204.	
Free Grant Gazette.....Lib... Bracebridge.....	1504
Muskoka Herald.....Conserv. ".....	1600
Banner.....Ind... Gravenhurst.....	1504
Forester.....Ref... Huntsville.....	1725
NIPISSING DISTRICT Pop. —	
News.....Ind... Mattawa.....	
Nipissing Times.....North Bay.....	
NORFOLK CO.....Pop. 33,593	
Reporter.....Neut. Delhi.....	
Maple Leaf.....Conserv. Port Dover.....	1781
British Canadian.....Conserv. Simcoe †.....	\$1,050
Norfolk Reformer.....Ref... ".....	\$1,540
Star.....Ref... Waterford.....	1700
NORTHUMBERLAND CO. Pop. 39,283	
Ensign.....Ind... Brighton.....	1900
Herald.....Neut... Campbellford.....	1850
Acta Victoriana (mo.).....Coll. Cobourg †.....	1525
Sentinel-Star.....Conserv. ".....	1960
World.....Lib... ".....	\$1,440

Express.....Conserv. Colborne.....	Circ 1456
Northumberland Enterprise.....Ref... ".....	1700
Star.....Conserv. Hastings.....	1830
ONTARIO CO.....Pop. 48,812	
Express.....Ind... Beaverton.....	1650
Ontario Gleaner.....Conserv. Cannington.....	650
Ontario Reformer.....Lib... Oshawa.....	1950
Vindicator.....Conserv. ".....	\$1,300
News.....Ind... Pickering.....	1700
North Ontario Observer.....Conserv. Port Perry.....	550
Standard.....Ref... ".....	\$1,200
Guardian.....Ref... Uxbridge.....	1650
Journal.....Ref... ".....	1785
North Ontario Times.....Lib. Cons. ".....	\$1,234
Chronicle.....Lib... Whitby †.....	\$3,000
Gazette.....Conserv. ".....	\$1,661
Sunbeam (monthly).....Coll... ".....	1633
OXFORD CO.....Pop. 50,093	
Courier.....Lib... Embro.....	1640
Chronicle & Canadian Dairy- } man.....	Lib... Ingersoll..... 2,300
Oxford Tribune and Canada } Dairy Reporter.....	Conserv. "..... 11,500
Sun.....Ref... ".....	1750
Gazette.....Ind... Norwich.....	800
Echo.....Ind... Plattsville.....	750
Liberal.....Lib... Tilsonburg.....	1750
Observer.....Conserv. ".....	\$1,017
Evening Standard (daily)— } see Oxford Standard.....	Ref... Woodstock †..... 1400
Oxford Standard.....Ref... ".....	750
Sentinel-Review (daily).....Lib... ".....	1590
Sentinel-Review.....Lib... ".....	\$14,300
Times.....Conserv. ".....	\$1,841
PARRY SOUND DIST. Pop. 14,000	
Arrow.....Ind... Burk's Falls.....	1400
North Star.....Lib... Parry Sound †.....	1800
PEEL CO.....Pop. 16,387	
Conservator.....Conserv. Brampton †.....	\$1,500
Peel Banner.....Ref... ".....	1,776
Times.....Ref... ".....	\$1,600
Review.....Ind... Streetsville.....	1720
PERTH CO.....Pop. 54,985	
Banner.....Ref... Listowel.....	\$1,100
Standard.....Lib. Cons. ".....	1840
Advertiser.....Ind... Mitchell.....	\$1,000
Advocate.....Conserv. ".....	2,850
Recorder.....Lib... ".....	1864
Argus.....Ref... St. Mary's.....	\$1,000
Journal.....Conserv. ".....	1,080
Lutherisches Volksblatt (s-mo) Luth. Sebringville.....	\$1,025
Advertiser.....Ind... Stratford †.....	1700
Beacon (daily).....Lib... ".....	
Beacon.....Lib... ".....	2,600
Canadische Kolonist.....Ref... ".....	\$1,392
Herald (daily).....Conserv. ".....	1600
Herald.....Conserv. ".....	\$1,400
Times.....Conserv. ".....	1,600
PETERBORO CO.....Pop. 37,266	
Chronicle.....Ind... Lakefield.....	1500
Register.....Ind... Norwood.....	1840
Canada Lumberman (mo.).....Peterboro †.....	\$2,800
Canadian Agriculturist (mo.) Agric. ".....	\$21,750
Evening Review (daily)— } see Review.....	Lib. Cons. "..... 1900
Examiner (daily).....Lib... ".....	\$1,100
Examiner.....Lib... ".....	\$2,700
Morning Times (daily)— } see Times.....	Ind... "..... 1,150
Review.....Lib. Cons. ".....	\$2,450
Times.....Ind... ".....	\$3,100
PRESCOTT CO.....Pop. 22,857	
Advertiser.....Lib. Cons. L'Original †.....	700
News.....Ind... ".....	1700
Interprete (French).....Nat. St. Victor d'Alfred.....	1950

CIRCULATION: † Publishers' reports. Roman figures—estimated. * Sworn. † County-seat.
POPULATION: § Estimated. Unmarked—Census of 1881.

PRINCE EDWARD CO. Pop. 21,044

Gazette	Lib. Cons. Pictou †	1,584
Times	Lib. " "	\$1,536

RENFREW CO. Pop. 40,125

Chronicle	Conserv. Arnprior	980
Enterprise	Conserv. Eganville	825
Observer	Ref. Pembroke	\$2,150
Standard	Conserv. " "	\$1,200
Journal	Ind. Renfrew	
Mercury	Ref. " "	Decline

SIMCOE CO. Pop. 76,129

Herald	Conserv. Alliston	\$936
Examiner	Lib. Barrie †	\$1,525
Gazette	Ref. " "	\$1,200
Northern Advance	Lib. Cons. " "	\$1,308
Canadian Bee Journal	Bee Kpg. Beeton	\$2,500
World	Non-pol. " "	1,250
South Simcoe News	Ref. Bradford	\$750
Witness	Conserv. " "	650
Tribune and Investigator	Ind. Coldwater	\$375
Bulletin	Ref. Collingwood	\$744
Enterprise-Messenger	Conserv. " "	1,300
Advertiser	Ind. Creemore	450
Free Press	Ind. Midland	\$750
Canadian Workman (mo)	A. O. U. W. Orillia	\$6,720
News-Letter	Non-part. " "	\$2,112
Packet	Conserv. " "	1,000
Times	Ref. " "	\$1,050
Herald	Ind. Penetanguishene	\$750
Sun	Non-pol. Stayner	600
Cardwell Sentinel	Lib. Cons. Tottenham	\$1,000

STORMONT CO. Pop. 23,198

Freeholder	Lib. Cornwall †	\$3,300
Standard	Conserv. " "	\$2,300

VICTORIA CO. Pop. 34,612

Independent	Ind. Bobcaygeon	\$1,000
Gazette	Ref. Fenelon Falls	450
Canadian Post	Lib. Lindsay †	\$4,300
Victoria Warder	Lib. Cons. " "	\$3,900
Herald	Conserv. Ormeau	\$600
Advocate	Ind. Woodville	850

WATERLOO CO. Pop. 42,740

Recorder	Ind. Ayr	\$700
Evangeliums Panier (s-mo)	Mennon. Berlin †	\$400
Freie Presse	Conserv. " "	750
Gospel Banner (semi-mo)	Mennon. " "	\$1,425
Journal (German)	Ref. " "	\$2,200
Lutherischer Friedensbote (monthly)	Luth. " "	\$1,100
News (daily)	Lib. Cons. " "	\$500
News	Lib. Cons. " "	\$1,000
Telegraph	Lib. " "	\$838
Advertiser	Ind. Elmira	\$650
Dumfries Reformer	Reform. Galt	\$1,500
Reporter	Lib. Cons. " "	\$2,208
Canadisches Volksblatt	Conserv. New Hamburg	\$1,250
Independent	Ind. " "	\$504
Progress	Ind. Preston	
Canadischer Bauernfreund	Lib. Cons. Waterloo	\$1,668
Chronicle	Lib. " "	2,250

WELLAND CO. Pop. 26,152

Review	Ind. Niagara Falls	1,200
Welland County Gazette	Ind. " "	\$312
Post	Neut. Thorold	\$768
Telegraph	Conserv. Welland †	2,500
Tribune	" "	\$3,076

WELLINGTON CO. Pop. 73,535

Enterprise	Conserv. Arthur	\$800
Times	Drayton	
Express	Lib. Elora	\$550
Eye	Ind. Erin	750
Ontario Evangelist (mo)	Discip. " "	

Advocate	Fergus	Circ
News-Record	Ind. Ref. " "	\$1,870
Herald (daily)	Tory. Guelph †	\$1,080
Herald	Tory. " "	\$3,800
Mercury and Advertiser (da.)	Ref. " "	\$1,150
Mercury and Advertiser	Ref. " "	\$4,500
Tribune	Ref. Harriston	\$1,000
Confederate and Examiner	Ref. Mount Forest	\$1,000
Representative	Conserv. " "	\$816
Telegraph and Wellington and Perth Gazette	Cons. Palmerston	\$564
Vindicator	Ref. " "	750

WENTWORTH CO. Pop. 66,952

Standard	Conserv. Dundas	\$1,211
True Banner	Ref. " "	\$1,650
Canadian Church Magazine and Mission News (mo.)	Episc. Hamilton †	
Canadian Live Stock and Farm Journal (monthly)	Stock. " "	\$10,000
Evening Times (daily) - see Times	Ref. " "	7,700
International Royal Templar (mo) - dated at Buffalo, Erie Co., N. Y., also	Temp. " "	\$37,000
Spectator (daily)	Conserv. " "	\$9,700
Spectator	Conserv. " "	\$11,800
Times	Ref. " "	8,000

YORK CO. Pop. \$190,000

Aurora Borealis	Neut. Aurora	900
Banner	Ref. " "	\$380
Economist	Ref. Markham	\$1,648
Era	Ind. Ref. Newmarket	\$1,640
North York Reformer	Ref. " "	850
Times	Local. Parkdale	
Liberal	Lib. Richmond Hill	\$600
York Herald	Conserv. " "	600
Advance	Ref. Stouffville	\$400
Ancient Forrester (mo.)	A. O. F. Toronto †	\$1,300
Budget (monthly)	Ins. " "	\$1,175
Canada Citizen	Prohib. " "	3,000
Canada Educational Monthly	Educ. " "	1,500
Canada Lancet (monthly)	Med. " "	\$2,310
Canada Law Journal (semi-monthly)	Legal. " "	\$500
Canada Presbyterian	Presb. " "	\$9,670
Canadian Advance	Undenom. " "	
Canadian Architect and Builder (mo.)	Arch. " "	
Canadian Baptist	Bapt. " "	\$5,200
Canadian Grocer	Trade. " "	\$3,600
Canadian Horticulturist (mo)	Hort. " "	\$3,000
Canadian Independent (mo)	Cong. " "	\$1,000
Canadian Labor Reformer	Labor. " "	\$2,200
Canadian Law Times (mo.)	Legal. " "	\$600
Canadian Manufacturer and Industrial World (bi-weekly)	Ind'l. " "	
Canadian Methodist Magazine (monthly)	Meth. " "	\$4,066
Canadian Missionary (mo.)	Episc. " "	\$4,000
Canadian Overseer (mo.)	A. O. U. W. " "	
Canadian Pharmaceutical Journal (monthly)	Pharm. " "	\$1,000
Canadian Poultry Review (mo)	Pet Stock " "	1,500
Canadian Practitioner (mo.)	Med. " "	\$1,500
Canadian Sportsman and Live Stock Journal	Sport. " "	\$5,000
Cassell's Family Magazine (mo)	Lit. " "	2,500
Catholic Weekly Review	Cath. " "	
Christian Guardian	Meth. " "	\$16,223
Cosmopolitan Shorthand (mo)	" "	3,500
Dominion Churchman	Episc. " "	5,000
Dominion Mechanical and Milling News (mo.)	Mech & Milling " "	2,000
Dominion Odd Fellow	I. O. O. F. " "	\$5,100
Educational Journal (s-mo.)	Educ. " "	4,750
Empire (daily)	Lib. Cons. " "	
Empire	Lib. Cons. " "	
Evangelical Churchman	Prot. Episc. " "	3,000
Evening Telegram (daily)	Ind. " "	\$19,065
Faithful Witness (s-mo.)	Undenom. " "	\$2,500
Farm and Fireside	Fam. & Agric. " "	
Fireside Weekly	Lit. & Fam. " "	
Forest and Farm	Fam. " "	

CIRCULATION: † Publishers' reports. Roman figures—estimated. * Sworn. † County-seat. POPULATION: § Estimated. Unmarked—Census of 1881.

		<i>Circ</i>			<i>Circ</i>
Free Mason (monthly).....	Mason Toronto †	19,241	News (daily).....	Ind. Toronto †	19,500
Globe (daily).....	Lib. "	*80,336	News.....	Ind. "	"
Globe.....	Lib. "	125,000	Presbyterian Review.....	Presb. "	5,700
Good Templar of Canada(mo.)	I.O. of G.T. "	"	Railway Life.....	R.R. "	1,600
Grip.....	Humor. "	110,000	Rural Canadian, (monthly)...	Agric. "	110,700
Irish Canadian.....	Cath. "	10,500	Saturday Night.....	Fam. "	"
Knox College Monthly and } Presbyterian.....	Presb. "	"	Sentinel and Orange and } Protestant Advocate.....	Prot. "	"
Ladies' Journal (monthly)...	Fash. "	"	Silent World (s-mo.).....	Deaf Mute. "	"
Mail (daily).....	Ind. "	*22,679	Sunday-School Banner (mo.)	Meth. "	113,367
Mail.....	Ind. "	"	Trinity University Review(mo.)	Coll. "	1,500
Medical Science (mo.).....	Med. "	"	Truth.....	Lit. "	125,940
Merchant (semi-mo.)...	Com. & Finan. "	12,000	Varsity.....	Coll. "	1,625
Merchant and Manufacturer } (monthly).....	Trade. "	"	Week.....	Lit. "	14,300
Monetary Times, Trade } Review and Insurance } Chronicle.....	Com. Ins. "	5,000	World (daily).....	Ind. "	13,605
National.....	Tory. "	11,900	York Tribune(West Toronto } Junction).....	" "	"
			News.....	Ind. Woodbridge.....	"

CIRCULATION: † Publishers' reports. Roman figures—estimated. * Sworn. † County-seat.
POPULATION: § Estimated. Unmarked—Census of 1881.

PRINCE EDWARD ISLAND.

Population §118,523.

PROVINCIAL CAPITAL, CHARLOTTETOWN.

PRINCE EDWARD ISLAND is bounded north by the Gulf of St. Lawrence, east by Cape Breton Island, south by Nova Scotia proper, and west by New Brunswick. The greatest length is 130 miles; greatest breadth 34 miles; least breadth, 4 miles; area about 2,134 square miles. The surface is gently undulating, large part of it forest. Soil a light loam, not known to contain available minerals, but remarkably rich and particularly favorable for the growth of grasses. Principal productions—wheat, barley, oats, horses, sheep, pork, potatoes, cheese, starch, etc. It has valuable fisheries, especially of cod, mackerel and oysters; upwards of thirty-five thousand barrels of the latter being shipped annually from the port of Summerside alone. Manufactures of tweeds, flannels, pottery, boots and shoes, agricultural implements and domestic articles; ship-building is carried on to considerable extent.

Newspapers are published in 2 Counties of this Province.—Cities, towns, and villages in which papers are published number 2. Of the 9 papers published which insert advertisements, 2 are daily, and 7 weekly.

PRINCE CO.....Pop. 34,347		QUEEN'S CO.....Pop. 48,111	
	<i>Circ</i>		<i>Circ</i>
Journal and Western Pioneer.Ind...Summerside.....	*6,112	Examiner (daily)—see	
Prince Edward Island Agr. } Agric.	"	Examiner and Island } Lib.Cons.Charlottetown...	1,000
culturist.....	*5,705	Argus.....	
		Examiner and Island Argus Lib.Cons.	" .. 2,000
		Herald.....	Conserv. " .. 4,000
		Island Guardian and Chris- } Ind...	" .. 4,000
		tian Chronicle.....	
		Patriot (daily).....	Lib... " .. 4,750
		Patriot.....	Lib... " .. 2,500

CIRCULATION: ‡Publishers' reports. Roman figures—estimated *Sworn †County-seat.
 POPULATION: §Estimated. Unmarked—Census of 1881.

QUEBEC.

Population **§1,462,043.**

PROVINCIAL CAPITAL, QUEBEC.

QUEBEC is bounded north by Hudson Bay, east by Labrador and the Gulf of St. Lawrence, south by New Brunswick, Maine, New Hampshire and New York, southwest by the Ottawa River, which separates it from Ontario. Length from east to west 700 to 1,000 miles, breadth about 300 miles; area about 188,688 square miles. Surface south of St. Lawrence generally hilly, northern part mountainous and rocky and abounding in rivers and small lakes. A great part of the surface is covered with forests. Soil in many districts is rich, and cereals grow well. Oats, potatoes and hay are the chief crops; also wheat, barley, rye, buckwheat, flax, peas and beans. Hops and apples are extensively grown. Cattle raising and cheese dairying are important industries. Copper and mica abound in the eastern townships, and iron almost everywhere. Lead, silver, platinum, zinc, &c. are in abundance, and there are large deposits of phosphate of lime in the Ottawa River district; 26,000 tons were exported in 1886. Gold is found in several places. The lumber industry is the principal one, produce of the forest to the value of \$9,603,441 having been exported in 1886. The fisheries are also important and rank next to those of New Brunswick in value. Ship building is carried on in Quebec. Lumber is a valuable article of export. The principal manufactures are cloth, linen, furniture, leather, sawed timber, flax, iron and hardware, paper chemicals, boots and shoes, cotton and woolen goods, agricultural implements, etc. Montreal, though not the capital, is the largest city in the Province and the commercial capital of the Dominion. It has a population of 192,000.

Newspapers are published in 27 Counties of this Province.—Cities, towns, and villages in which papers are published number 35, of which 15 designated by a dagger (†) are county-seats. Of the 130 papers which insert advertisements published in the Province, 23 are daily, 3 tri-weekly, 5 semi-weekly, 76 weekly, 1 bi-weekly, 1 semi-monthly, and 21 monthly.

		<i>Circ</i>
ARGENTEUIL CO.....Pop. 16,620		
Independent.....Ind...Lachute †.....	<i>Circ</i>	
Watchman and Ottawa Valley Advocate.....} Conserv. ".....	1,800	
ARTHABASKAVILLE CO...Pop. —		
Union des Cantons de l'Est.....Arthabaskaville.		
ASSUMPTION CO.....Pop. 15,282		
Courrier des Laurentides.....Nat...St. Lin.....		
BEAUHARNOIS CO.....Pop. 16,005		
Drapeau de Beauharnois.....Local Beauharnois.....		
Progres.....Ind...Valleyfield.....	\$1,540	
BROME CO.....Pop. —		
News and Brome County Advocate—see News, St. Johns, St. Johns Co.....}.....	Knowlton.....	
CHAMBRAY CO.....Pop. 10,858		
Impartial (French).....Longueuil.....		
CHICOUTIMI CO.....Pop. 17,493		
Progres des Saguenay.....Ind...Chicoutimi.....		
HOCHELAGA CO.....Pop. §250,000		
A B C Railway and Steam-boat Travellers' Guide (monthly).....} R. R. Montreal †.....	\$2,200	
Agriculteur Canadien (mo.).....Agric. ".....	3,000	
Aurore.....Lit... ".....	\$2,000	
Battersby's Dominion Guide (monthly).....} R.R. ".....		
Canada Medical Record (mo.).....Med... ".....	\$1,050	
Canadian Journal of Fabrics (mo.)—dated at Toronto, York Co., Ont., also.....} Trade. ".....	1,550	
Canadian Magazine of Science and Industrial Arts (monthly).....} Mech. ".....	1,000	
Canadian Trade Review.....Com... ".....	*6,910	
Church Guardian.....Episc. ".....	\$5,000	
Dominion Illustrated (mo.)..... ".....		
Educational Record (mo.).....Educ..Montreal †.....	\$2,000	
Etendard (daily).....Ind... ".....	\$8,500	
Etendard.....Ind... ".....	\$12,000	
Family Herald and Star.....Ind... ".....	\$104,750	
Funeral Director (monthly)..... ".....	\$600	
Gazette (daily).....Conserv. ".....	\$7,000	
Gazette.....Conserv. ".....	\$7,000	
Herald (daily).....Ind... ".....	\$4,500	
Herald.....Ind... ".....	\$6,000	
Illustrated Journal of Agriculture (monthly).....} Agric. ".....	8,900	
Insurance and Finance Chronicle (mo.).....} Ins.Finan. ".....	\$2,000	
International Railway and Steam Navigation Guide (monthly).....} R.R. ".....	2,000	
Journal d'Agriculture Illustrée (monthly).....} Agric. ".....	\$12,000	
Journal d'Hygiene Populaire (semi-monthly).....} Hyg... ".....		
Journal of Commerce.....Com... ".....	\$5,500	
Law Reports (mo.).....Legal. ".....	\$600	
Legal News.....Legal. ".....	\$600	
Lower Canada Jurist (mo.).....Legal. ".....	\$400	
Medical Journal (monthly).....Med... ".....	\$1,100	
Minerve (daily).....Conserv. ".....	\$5,800	
Minerve.....Conserv. ".....	9,000	
Modes Francaises Illustrees..Fash.. ".....		
Monde (daily).....Ind... ".....	\$14,280	
Monde.....Ind... ".....	\$18,450	
Monde Illustre.....Lit. & Fam. ".....	\$9,000	
Moniteur du Commerce.....Com... ".....	\$8,600	
Northern Messenger (fortng'y)Temp. ".....	\$41,000	
Patrie (daily).....Ref.. ".....	8,000	
Patrie.....Ref.. ".....	12,000	
Post (daily)—see True Witness.Ind. ".....		
Presbyterian Record (mo.).....Presb. ".....	\$39,000	
Presse (French) (daily).....Ind. Cons. ".....	\$12,175	
Presse (French).....Ind. Cons. ".....		
Prix Courant.....Com. & Finan. ".....		
Protestant Pillar (mo.).....Prot... ".....	1,000	
Revue Canadienne (mo.).....Lit... ".....	1,000	
Shareholder and Insurance Gazette.....} Finan. ".....	3,000	

CIRCULATION: † Publishers' reports. Roman figures—estimated. * Sworn, † County-seat.
POPULATION: § Estimated. Unmarked—Census of 1881.

Star (daily) — see Family Herald and Star } Ind...Montreal †	Circ	26,594
True Witness.....Ind. & Cath.	"
Union Medicale du Canada (monthly).....} Med...	" 1900
Witness (daily).....Ind. & Evan.	" 118,639
Witness.....Ind. & Evan.	" 134,000
HUNTINGDON CO.....Pop. 15,495		
Canadian Gleaner.....Lib...Huntingdon †	 1,610
JOLIETTE CO.....Pop. 21,988		
Etoile du Nord.....Joliette †	
Gazette de Joliette.....Conserv.	" 600
KAMOURASKA CO.....Pop. 22,181		
Gazette des Campagnes.....Agric. { Ste. Anne De La Pocatiere	 1,950
LEVIS CO.....Pop. 27,980		
Hebdomadaire.....Conserv. Levis †	 14,257
Quotidien (daily)—see Hebdomadaire } Conserv.	" 1,608
MASKINONGE CO.....Pop. 17,493		
Courrier (French).....Conserv. Louiseville	 800
MISSISQUOI CO.....Pop. 17,784		
Times.....Conserv. Bedford †	 1,500
Observer.....Ind. Lib. Cowansville	 1,960
Presse (Fr.)—see Independant, Waterloo, Shefford Co. } Farnham	
Missisquoi Record.....Ind. Cons. Stanbridge East	 800
NICOLET CO.....Pop. 26,611		
Nicoletain (French).....Nicolet	
OTTAWA CO.....Pop. 49,432		
Times.....Aylmer †	 450
Courrier de l'Outaouais.....Nat...Hull	
Dispatch....."	
Vallee de l'Ottawa (daily).....Conserv.	" 1,300
PONTIAC CO.....Pop. 19,939		
Equity.....Bryson †	
Pontiac Advance.....Ind...	" 1900
QUEBEC CO.....Pop. 82,724		
Artisan (French) (daily) } Labor. Quebec †	
(St. Roch).....} Conserv.	" 13,200
Canadien (daily)—see Cultivateur } Conserv.	" 1,500
Canadien (tri-weekly).....} Conserv.	" 1,500
Chronicle.....} Conserv.	" 12,000
Courrier du Canada (da.) } — see Journal des Campagnes. } Conserv.	" 14,000
Cultivateur.....} Conserv.	" 14,400
Electeur (daily).....} Lib...	" 12,300
Electeur.....} Lib...	" 18,250
Evenement (daily).....} Ind...	" 1,050
Evening Mercury (daily).....} Conserv.	"
Journal de Quebec (d.).....} Lib. Cons.	"
Journal de Quebec (t-w).....} Lib. Cons.	" 15,000
Journal des Campagnes.....} Conserv.	"
Justice (French) (daily).....} Ind...	"
Justice (French).....} Ind...	"
Morning Chronicle (daily) } — see Chronicle.....} Conserv.	" 2,500
Telegraph (daily).....} Ind. Cons.	" 2,500
Verite.....} Ind...	" 1,750

RICHELIEU CO.....Pop. 20,281		
Gladiator.....Nat...Sorel †	Circ
Hochelaga (French)....."	"
News.....Conserv.	" 1500
Patriote.....Nat...	"
Richelieu Press....."	"
Sorellois (semi-weekly).....Tory..	" 1,750
Sud (French) (daily)....."	"
RICHMOND CO.....Pop. 26,339		
Guardian.....Conserv. Richmond †	 1,104
Times and Richmond County Record.....} Ref... "	 1,200
ST. HYACINTHE CO.....Pop. 20,631		
Courrier de St. Hyacinthe (tri-weekly) } Cons. St. Hyacinthe †	 1,900
Courrier de St. Hyacinthe & Journal d'Agriculture. } Cons.. "	 5,000
Tribune (French)....."	"
Union (semi-weekly) (French) Lib	" 1,200
Union (French).....Lib	" 13,500
ST. JOHNS CO.....Pop. 12,265		
Franco-Canadien.....Lib...St. Johns †	 13,076
News and Eastern Townships Advocate — prints editions under name of News and Broome County Advocate, Knowlton, and News and Stanstead Co. Advocate, Magog, Stanstead Co. } Cons.. "	 15,400
ST. MAURICE CO.....Pop. 12,986		
Journal des Trois Rivières (semi-weekly) } Three Rivers †	 625
Faix (French) (semi-weekly)....."	"
SHEFFORD CO.....Pop. 23,233		
Advertiser.....Lib...Waterloo	 11,800
Independant — prints an edition under name of Presse, Farnham, Missisquoi Co. } Ind...	
Journal (French).....Cons.. "	 900
SHERBROOKE CO.....Pop. 12,221		
Examiner.....Lib...Sherbrooke †	 12,500
Gazette.....Lib. Cons. "	 13,400
Land we Live In (monthly).....Local.. "	
Pionnier.....Conserv. "	 12,000
Progres de l'Est (semi-weekly) Ind...	" 1,000
Progres de l'Est.....Ind...	" 800
STANSTEAD CO.....Pop. 15,556		
Etoile.....Coaticook	
Observer.....Ind...	" 2,700
News and Stanstead County Advocate — see News and Eastern Townships Advocate, St. Johns, St. Johns County. } Magog.....	
Stanstead Journal.....Lib. Cons. Rock Island	 1,500
Independent Times.....Ind... Stanstead Plain	
TEMISCOUATA CO.....Pop. 25,484		
Courrier.....Non-pol. Fraserville	
Progres.....Conserv.	" 1,190

CIRCULATION: † Publishers' reports. Roman figures—estimated. * Sworn. † County-seat. POPULATION: § Estimated. Unmarked—Census of 1881.

NEWFOUNDLAND.

Population 197,335.

CAPITAL, ST. JOHN'S.

NEWFOUNDLAND is in the Atlantic Ocean, at the mouth of the Gulf of St. Lawrence; bounded north and northeast by Labrador (Belle Isle Straits intervening); Cape Breton is off its southwest point; east by the Atlantic Ocean, and west by the Gulf of St. Lawrence. Its extreme length is 350 miles; average breadth 130 miles, and area 40,200 square miles. Surface generally rugged, with numerous lakes and rivers; not much timber, except along the streams and on the western side of the island. Soil is fertile near many of the lakes and rivers, and in many places farming is profitable. Wheat grows well; so do potatoes and green crops generally; apples and small fruits are profitable. The timber lands are unsettled, and lumbering is not carried on. The fisheries, both on the Grand Banks and in-shore, are very extensive and valuable. The seal fishery employs many vessels and steamers. Principal exports are fish and fish-oils, seal-oil and skins, and amount to more than \$5,000,000 annually. The coast of Labrador, on the mainland, is now included in the colony; it comprises about 120,000 square miles, but has only 4,211 inhabitants.

There are 8 papers which insert advertisements published in Newfoundland, 3 daily, 2 semi-weekly, and 3 weekly.

DISTRICT OF HARBOR....Pop. —	Circ	DISTRICT OF TRINITY BAY...Pop. —	Circ
Standard (semi-weekly)....Conserv. Harbor Grace...	600	Record.....Ind...Trinity.....	
DISTRICT OF ST. JOHN'S....Pop. —	Circ	DIST. OF NOTRE DAME BAY...Pop. 11,5000	Circ
Colonist (daily).....St. John's.....		Sun.....Ind...Twillingate.....	1400
Evening Mercury (daily)...Conserv. ".....	12,000		
Evening Telegram (daily)...Ind.. ".....			
Royal Gazette.....Neut.. ".....	300		
Times (semi-weekly).....Conserv. ".....	300		

CIRCULATION: ‡ Publishers' reports. Roman figures—estimated. *Sworn. † County-seat.
POPULATION: § Estimated. Unmarked—Census of 1881.

RELIGIOUS, AGRICULTURAL AND CLASS
PUBLICATIONS.

RELIGIOUS PUBLICATIONS.

A COMPLETE LIST OF ALL RELIGIOUS NEWSPAPERS PUBLISHED IN THE UNITED STATES
AND DOMINION OF CANADA, OMITTING ALL WHICH DO NOT INSERT ADVERTISEMENTS.

ALABAMA.	<i>Circ</i>	GEORGIA.	<i>Circ</i>
Alabama Christian Advocate. Meth. Birmingham	\$6,000	Baptist Review (Col'd) (mo.) Bapt. Atlanta	1,500
Alabama Baptist	\$4,800	Christian Herald	7,000
Baptist Leader (Colored)	950	Christian Index	7,000
Universalist Herald (s-mo.) Univ. Notasulga	\$1,800	Kind Words (wkly, s-mo.) Bapt. S.S. mo. & quar.	7,000
ARKANSAS.		Kind Words Teacher (mo.) Bapt.	7,000
Arkansas Baptist	\$2,400	Presbyterian	7,000
Arkansas Methodist	\$9,000	Way of Life	\$5,000
Churchman (monthly)	Episc.	Georgia Baptist	\$2,950
CALIFORNIA.		Gospel Messenger (mo.) Prim. Bapt. Butler	\$7,500
Christian Advocate	\$672	Congregational Methodist (s-mo) Meth. Cave Spring	600
Southern California Baptist (monthly)	Rapt.	Gospel Expositor (monthly)	Bapt. Elberton
Southern California Christian Advocate	\$1,500	Baptist Sun	Bapt. Gainesville
Christian Independent. Un denom. Oakland	\$3,200	Baptist Reporter	\$648
Herald of Truth (semi-mo.) Bapt.	1,750	Wesleyan Christian Advocate. Meth. Macon	\$8,000
Messiah's Advocate and Herald of His Advent (semi-monthly)	2d Advt.	ILLINOIS.	
California Christian Advocate. Meth. San Francisco	2,880	Mt. Carmel District Advocate (monthly)	\$746
California Volksfreund	\$1,500	Advance	\$18,000
Carrier Dove	Spirit.	American Church (monthly)	Episc.
Golden Gate	\$3,400	American Israelite	\$9,000
Hebrew (Eng. and German)	\$2,400	Barnvannen (Swed.) (mo.) Juv.	\$12,000
Hebrew Observer (Eng. & Ger.)	\$4,200	Bladet (Swedish)	\$10,600
Jewish Progress	\$1,500	Christelige Talsmand (Norwg.) Meth.	\$9,000
Jewish Times	\$2,500	Christian Worker	\$5,200
Monitor	\$10,000	Church Progress	\$8,784
Occident	\$4,000	Folke Vennen	\$5,177
Pacific	\$2,500	Free Methodist	\$5,600
Pacific Churchman (semi-mo.)	\$1,500	Friends' Bible School Quarterly	\$18,500
Universe	Agnostic.	Friends' Missionary Advocate	Friends
Pacific Methodist	Meth. Santa Rosa	Gazeta Katolicka (Polish)	\$3,500
COLORADO.		Interior	\$22,000
Colorado Catholic	\$2,000	Katholischer Jugendfreund (semi-mo.) (Eng. & Ger.)	\$10,000
Anciano (Spanish) (semi-mo.)	\$500	Katholisches Wochenblatt	\$7,600
Colorado Methodist (semi-mo.)	\$1,000	Living Church	\$20,000
CONNECTICUT.		Lutherischer Hausfreund (s-mo) Luth.	\$2,100
Christian Secretary	\$3,000	Manford's Magazine (monthly) Univ.	\$3,000
Connecticut Catholic	\$5,000	Missions-Vannen (Swed.)	\$10,500
Religious Herald	\$1,600	New Church Independent and Review (monthly)	\$600
Old Testament Student (mo.)	New Haven	North-Western Christian Advocate	\$29,200
Church Record (semi-mo.)	\$20,000	Occident	\$31,000
DELAWARE.		Open Court	\$2,000
Peninsula Methodist	\$2,720	Our Rest and Signs of the Times (monthly)	\$1,500
DISTRICT OF COLUMBIA.		Pilot	\$6,500
American Protestant (mo.)	Washington	Religio-Philosophical Journal	\$15,300
Church News	\$4,000	Sandebudet (Swedish)	\$3,901
FLORIDA.		Standard	\$14,500
Church Year	\$1,600	Unity	\$2,500
Florida Baptist Weekly (Col.)	\$600	Universalist	\$8,000
Florida Baptist Witness	Ocala	Vægtøren (Dan-Norwg.)	"
Florida Christian Advocate	\$1,250	Vort Blad (Norwg-Dan.)	Luth.
		Wart Land och Folk (Swed.)	\$6,000

CIRCULATION; * Sworn, † Publishers' reports, Unmarked—estimated.

		<i>Circ</i>
Weltburger.....	Cath.. Chicago.....	\$7,500
Western Catholic.....	Cath.. ".....	\$24,375
Y. M. C. A. Watchman } (semi-monthly).....	Y.M.C.A. ".....	\$26,666
Young People's Weekly.....	Unsect. ".....	\$8,000
Millenarian (monthly).....	Lanark.....	\$900
Gospel Messenger.....	Mt. Morris.....	\$12,804
Christian Gleaner (monthly).....	Relig.. Rockford.....	\$6,300
Augustana och Missionaren } (Swedish).....	Lath.. Rock Island.....	
Hemvannen (Swedish).....	Luth.. ".....	\$7,000
Our Best Words (semi-mo.).....	Unit.. Shelbyville.....	1,100

INDIANA.

Christliche Bundes-Bote.....	Mennon.. Berne.....	\$1,400
Herald of Truth (semi-mo.).....	Mennon.. Elkhart.....	\$3,700
Herold der Wahrheit } (semi-monthly).....	Mennon. ".....	2,700
Katholische Warte.....	Fort Wayne.....	2,000
Methodist Advocate (mo.).....	Meth.. ".....	
Methodist Pulpit and Pew } (bi-monthly).....	Meth.. ".....	
Primitive Monitor (semi-mo.).....	Bapt.. Greenfield.....	
Central Christian.....	Chn.. Indianapolis.....	\$4,000
Church at Work.....	Presb. ".....	
Church Worker (monthly).....	Episc. ".....	
Glocke.....	Cath.. ".....	\$3,500
Indiana Baptist.....	Bapt.. ".....	
Indiana Christian Advocate.....	Meth.. ".....	\$1,371
Ironclad Age.....	Agnos. ".....	
National Methodist (monthly).....	Meth.. ".....	
National Presbyterian (mo.).....	Presb. ".....	
New Record.....	Cath.. ".....	\$4,700
Presbyterian Teacher (mo.).....	S. S. ".....	
Christian Visitor (monthly).....	Chn.. La Porte.....	
Ave Maria.....	Cath.. Notre Dame.....	\$19,000
Messenger.....	Free Bapt.. Owensville.....	1,056
Messenger of Peace (mo.).....	Friends.. Richmond.....	\$2,800

IOWA.

Psalm Singer (monthly).....	Birmingham.....	\$1,240
Iowa Churchman (monthly).....	Episc.. Davenport.....	\$3,000
Iowa Messenger.....	Cath.. ".....	\$9,600
Christian Oracle.....	Chn.. Des Moines.....	\$3,583
Inland Christian Advocate.....	Meth.. ".....	1,200
New Thought.....	Spirit. ".....	\$1,500
Iowa (German).....	Cath.. Dubuque.....	\$2,000
Luxemburger Gazette (Ger.).....	Cath.. ".....	\$3,000
Presbyterianer (bi-weekly).....	Presb. ".....	1,000
Sunday School Worker (mo.).....	S. S. Fairfield.....	\$2,000
Bruder Bote (semi-monthly).....	Breth.. Grundy Centre.....	
Iowa Methodist (monthly).....	Meth.. Iowa City.....	\$3,000
Church Advocate and High- } way of Holiness (semi-mo.).....	Relig.. Lisbon.....	\$1,000
Highway.....	Evan.. Nevada.....	*2,430

KANSAS.

Christian Worker.....	Arcadia.....	
Kansas Catholic.....	Cath.. Leavenworth.....	\$2,800
Kansas Telephone (monthly).....	Cong.. Manhattan.....	\$1,500
Waffenlose Waechter (Eng. } & Ger.) (quarterly).....	Unsect.. Olathe.....	
Western Friend (monthly).....	Friends.. Quakervale.....	*1,500
Kansas Methodist-Chautauqua.....	Meth.. Topeka.....	1,500
Western Baptist.....	Bapt.. ".....	\$1,200
Western Friend (monthly).....	Family.. Vark.....	\$1,460

KENTUCKY.

Central Methodist.....	Meth.. Catlettsburg.....	
American Baptist (Colored).....	Bapt.. Louisville.....	\$2,800
Central Catholic-Advocate.....	Cath.. ".....	5,550
Christian Observer.....	Presb. ".....	13,000
Church Chronicle (monthly).....	Episc.. ".....	2,500
Katholischer Glaubensbote.....	Cath.. ".....	\$3,000
Western Recorder.....	Bapt.. ".....	*9,000

LOUISIANA.

		<i>Circ</i>
Christian Advocate.....	Meth.. New Orleans.....	\$7,800
Christian Herald (monthly).....	Bapt.. ".....	
Morning Star.....	Cath.. ".....	3,500
Southwestern Christian } Advocate.....	Meth. ".....	\$4,320
Southwestern Presbyterian.....	Presb. ".....	\$3,200
Baptist Chronicle.....	Bapt.. Shreveport.....	1,200

MAINE.

Gospel Banner.....	Univ.. Augusta.....	\$6,300
Eastern Star (semi-mo.).....	Spirit.. Bangor.....	
Christian Mirror.....	Cong.. Portland.....	2,000
Maine Sunday-School Re- } porter (quarterly).....	Unsect. ".....	\$3,000
North East (monthly).....	Episc. ".....	\$700
Zion's Advocate.....	Bapt.. ".....	2,800

MARYLAND.

Baptist.....	Bapt.. Baltimore.....	\$3,950
Baptist Messenger (Col'd).....	(mo) Bapt. ".....	\$2,700
Catholic Mirror.....	Cath.. ".....	11,000
Christian Observer (monthly).....	".....	1,010
Episcopal Methodist.....	Meth. ".....	\$3,075
Katholische Volks-Zeitung.....	Cath.. ".....	\$24,760
Methodist.....	Meth. ".....	\$4,000
Methodist Protestant.....	Meth.. Prot. ".....	\$5,280
Pioneer (monthly).....	Meth. ".....	1,000

MASSACHUSETTS.

American Advocate of Peace } and Arbitration (bi-mo.).....	Peace Soc. Boston.....	\$1,000
Andover Review (monthly).....	".....	
Banner of Light.....	Spirit. ".....	\$18,400
Baptist Missionary Magazine } (monthly).....	Bapt. ".....	\$3,500
Christian Leader.....	Univ.. ".....	9,000
Christian Register.....	Unit. ".....	\$7,700
Congregationalist.....	Cong.. ".....	\$22,000
Contributor (monthly).....	Evan. ".....	\$22,000
Golden Rule.....	Evan. ".....	\$20,254
Heathen Woman's Friend (mo).....	Mission ".....	\$19,500
Hebrew Observer.....	Jewish ".....	
Helping Hand (monthly).....	Bapt. ".....	\$26,500
Home Guardian (monthly).....	Unsect. ".....	1,650
Investigator.....	Agnostic. ".....	4,700
Lend a Hand (monthly).....	Philad. ".....	3,000
Little Wanderers' Advocate } (quarterly).....	Unsect. ".....	\$6,000
Messiah's Herald.....	Evan. ".....	
Missionary Herald (monthly).....	Cong.. ".....	\$25,000
Morning Star.....	Free Bapt. ".....	8,000
New Jerusalem Magazine } (monthly).....	Swedbg. ".....	\$649
Pilot.....	Cath.. ".....	\$72,000
Soul (monthly).....	Spirit. ".....	
Sunday School Helper (mo.).....	Univ.. ".....	4,500
True Messenger.....	Spirit. ".....	
Unitarian Review (monthly).....	Unit. ".....	\$1,300
Universalist Quarterly (quar.).....	Univ.. ".....	500
Watchman.....	Bapt. ".....	\$17,000
Watchword (monthly).....	Chn. ".....	1,700
Zion's Herald.....	Meth. ".....	\$16,000
Unitarian Record (monthly).....	Unit.. Chelmsford.....	
New England Presby- } terian (monthly).....	Presb.. South Framingham.....	\$1,000
Herald of Life.....	Advent.. Springfield.....	\$1,000
Christian.....	Worcester.....	*480
Messenger (monthly).....	Cath.. ".....	

MICHIGAN.

Bulletin (monthly).....	Undenom.. Ann Arbor.....	\$450
Unitarian (monthly).....	Unit. ".....	\$5,900
Sandhedens Tidende (s- } mo.) (Dan-Norw.).....	7th d. Ad.. Battle Creek.....	\$2,500
Sanningens Harold (Swed.).....	7th d. Ad. ".....	\$2,500
Youth's Instructor.....	7th d. Ad. ".....	

CIRCULATION: * Sworn, † Publishers' reports. Unmarked—estimated.

	<i>Circ</i>
Beacon..... Cong. Detroit.....	\$3,000
Christian Herald..... Bapt. ".....	\$4,500
Michigan Catholic..... Cath. ".....	\$3,481
Michigan Christian Advocate..... Meth. ".....	\$14,006
Michigan Churchman..... Episc. ".....	
Stimme der Wahrheit..... Cath. ".....	6,500
Dawn of the Morning (mo.)... Advent, Grand Rapids.....	\$3,889
Church Helper of Western Michigan (monthly).....	Episc. Hastings \$850
Hope (Hollandish)..... Chn. Holland.....	\$1,920
Wachter (Hollandish)..... Ref. Ch ".....	500

MINNESOTA.

Free Baptist..... Free Bapt. Minneapolis.....	\$2,080
Illustrator of the International Sunday School Lesson (monthly).....	Evan. " \$10,000
Methodist Herald..... Meth. ".....	
Northwestern Presbyterian..... Presb. ".....	\$3,750
Pilgrim (monthly)..... Cong. Minneapolis.....	\$2,000
Veckoblad (Swed.)..... ".....	\$5,000
Northwestern Chronicle..... Cath. St. Paul.....	4,000
Wanderer (German)..... Cath. ".....	\$6,500

MISSISSIPPI.

Baptist Signal (Col'd.) (mo.)... Bapt. Greenville.....	
Baptist Messenger (Colored)..... Bapt. Jackson.....	
Southern Baptist Record..... Bapt. Meridian.....	\$4,500
Church News (monthly)..... Episc. Natchez.....	

MISSOURI.

Good Way..... Undenom. College Mound.....	3,000
Christian Union Witness..... Evan. Excelsior Springs.....	
District Times (monthly)..... Meth. Hannibal.....	1,760
Catholic Tribune..... Cath. Kansas City.....	3,600
Centropolis..... Unsect. ".....	5,200
Messenger of Peace (semi-mo.)... Bapt. Macon.....	\$2,700
Regular Baptist Magazine (semi-monthly).....	Bapt. Mexico..... \$1,400
Katholischer Hausfreund..... Cath. O'Fallon.....	2,600
Missouri Baptist Standard..... Bapt. Palmyra.....	
Catholic Tribune..... Cath. St. Joseph.....	\$3,500
American Baptist..... Bapt. St. Louis.....	\$14,000
Central Baptist..... Bapt. ".....	\$10,700
Central Christian Advocate..... Meth. ".....	16,000
Christian Advocate..... Meth. ".....	\$23,475
Christian Evangelist..... Chn. ".....	\$25,000
Christian Sunday-School Teacher (monthly).....	Chn. " \$7,500
Church News (monthly)..... Episc. ".....	\$2,000
Church Progress and Catholic World..... Cath. ".....	
Evangelisch-Lutherisches Schulblatt (quarterly).....	Luth. " \$700
Ford's Christian Repository (mo)..... Bapt. ".....	\$8,500
Herold des Glaubens..... Cath. ".....	\$15,600
Jewish Voice..... Jewish ".....	
Mid-Continent..... Presb. ".....	\$8,000
Observer..... Cumb. Presb. ".....	4,000
Presbyterian..... Presb. ".....	4,500
South-Western Methodist..... Meth. ".....	\$3,700
Western Watchman..... Cath. ".....	\$10,500

NEBRASKA.

Nebraska Methodist..... Meth. Hastings.....	
Nebraska Congregational News (monthly).....	Cong. Lincoln..... \$1,550
Watchman (monthly)..... Undenom. Nebraska City.....	
Church Guardian (monthly)..... Episc. Omaha.....	1,000
Midland..... U. Presb. ".....	\$3,000
Presbyterian..... Presb. ".....	

NEW HAMPSHIRE.

New Hampshire Catholic..... Cath. Manchester.....	
Christian Witness (monthly)..... New Market.....	\$1,350
Manifesto (monthly)..... Shakers. Shaker Village.....	3,500

NEW JERSEY.

Church and Home (mo.)... Undenom. Bloomingdale.....	\$1,000
Methodist Herald (mo.)..... Meth. Burlington.....	
Deutscher Evangelist (Ger.) (semi-monthly).....	Presb. Newark..... 1,000
Messenger (monthly)..... Y.M.C.A. ".....	

	<i>Circ</i>
Record..... Meth. Ocean Grove.....	2,150
Gospel Herald (monthly)..... Evan. Princeton.....	\$2,100
New Jersey Baptist..... Bapt. Trenton.....	1,100
New Jersey Catholic Journal..... Cath. ".....	
Bote der Neuen Kirche(s-mo.)... Swedbg. Vineland.....	720
Children's New Church Messenger (monthly).....	Swedbg. " 650

NEW YORK.

Work at Home (monthly)..... Undenom. Albany.....	\$2,100
Outlook and Sabbath Quarterly.....	Non-sect. Alfred Centre..... \$50,000
Sabbath Recorder..... 7th d. Bapt. ".....	\$2,600
Friedenstaube (monthly)..... Evan. Brooklyn.....	950
Journal (German)..... Cath. ".....	750
Record & Messenger (mo.)... Prim. Meth. ".....	
Aurora (German)..... Cath. Buffalo.....	\$3,800
Catholic Union and Times..... Cath. ".....	\$10,700
Christian Advocate..... Meth. ".....	\$10,000
Christliche Woche..... Cath. ".....	\$3,000
Freethinkers' Magazine (mo.).....	" \$1,400
Our Monthly..... Bapt. ".....	
American Hebrew..... Jewish. New York.....	\$9,600
American Missionary (mo.)... Evan. ".....	\$24,000
Baptist Home Mission Monthly.....	Bapt. " \$9,000
Baptist Review (quar.).....	" \$2,000
Bladet (Swedish).....	" \$2,000
Catholic American..... Cath. ".....	
Catholic Fireside (monthly)..... Cath. ".....	
Catholic News..... Cath. ".....	\$104,000
Catholic Review..... Cath. ".....	
Catholic World (monthly)..... Cath. ".....	\$11,000
Christian Advocate..... Meth. ".....	\$58,000
Christian at Work..... Evan. ".....	\$20,000
Christian Giver (monthly)..... Benevo. ".....	
Christian Herald & Signs of our Times.....	Evan. " \$44,163
Christian Inquirer..... Bapt. ".....	8,500
Christian Intelligencer..... Ref. Ch. ".....	8,000
Christian Nation..... Evan. ".....	\$2,000
Christian Thought (bi-mo.)... Evan. ".....	\$3,200
Christian Union..... Evan. ".....	\$20,000
Churchman..... Episc. ".....	\$23,000
Church News..... Undenom. ".....	
Church Review..... Episc. ".....	\$3,000
Church Union (monthly)..... Evan. ".....	\$20,000
Converted Catholic (monthly).....	" \$5,200
Divine Life and International Expositor (mo.)... Holiness ".....	
Evangelist..... Presb. ".....	\$12,000
Examiner..... Bapt. ".....	\$30,000
Freeman's Journal..... Cath. ".....	\$22,000
Gospel in all Lands (monthly)..... Meth. ".....	
Hebrew Journal..... Jewish ".....	8,000
Hebrew Leader..... Jewish ".....	
Hebrew Standard..... Jewish ".....	\$23,000
Home Missionary (monthly)..... Mission. ".....	\$26,495
Homiletic Review (monthly)..... Unsect. ".....	\$15,000
Illustrated Catholic American..... Cath. ".....	6,000
Illustrated Christian Weekly..... Evan. ".....	\$24,000
Independent..... Evan. ".....	<i>Decline</i>
Jewish Gazette (Ger.-Heb.)... Ind. ".....	8,000
Jewish Herald (Eng. & Ger.)... Jewish ".....	
Jewish Messenger..... Jewish ".....	7,000
Katholisches Volksblatt..... Cath. ".....	\$40,000
Methodist Review (bi-mo.)... Meth. ".....	4,500
Missionary Review of the World (mo.).....	Unsect. " \$6,000
New-Church Messenger..... Swedbg. ".....	\$3,000
New Jersey Review..... Cath. ".....	\$6,000
Observer..... Evan. ".....	\$27,000
Pastor (monthly)..... Cath. ".....	
Pearl of Days (monthly)..... Undenom. ".....	
Presbyterian Review (quar.)... Presb. ".....	\$2,500
Pulpit Treasury (monthly)..... Evan. ".....	\$10,000
Sailor's Magazine and Seamen's Friend (monthly).....	Evan. " 6,500
Spirit of Missions (monthly)..... Episc. ".....	8,500
Sunday School Journal (mo.)... Meth. ".....	\$8,000

CIRCULATION: *Sworn. †Publishers' reports. Unmarked—estimated.

		Circ
Sunday Union.....	Cath..New York.....	20,000
Tablet.....	Cath.. "	27,000
Union and Catholic Times.....	Cath.. "	"
Voice from the Old Brewery (monthly).....	Evan.. "	16,500
Witness.....	Ind. & Evan.. "	60,000
Words and Weapons (mo.).....	Evan.. "	10,000
Young Catholic (monthly).....	Cath.. "	20,000
Earnest Christian and Golden Rule (monthly).....	Evan..North Chili.....	3,500
Cenhadwr Americanaidd (monthly) (Welsh).....	Cong..Remsen.....	1,500
Jewish Tidings.....	Jewish.Rochester.....	"
Katholische Volks-Zeitung.....	Cath.. "	1,400
Pulpit of To-Day (mo.).....	Undenom. "	10,900
Northern Christian Advocate.Meth.Syracuse	"	19,347
Wesleyan Methodist.....	Wes.Meth. "	15,050
Catholic Weekly.....	Cath..Troy.....	12,500
Church Eclectic (monthly).....	Episc.Utica.....	1,104
Cyfaill (monthly) (Welsh).....	Presb. "	1,650
Olive Branch (monthly).....	Spirit "	12,800
Wawr (monthly) (Welsh).....	Bapt. "	1,600
Church Kalendar (monthly).....	Episc.Westfield.....	11,125

NORTH CAROLINA.

Methodist (monthly).....	Meth.Asheville.....	"
Baptist Review (semi-mo.).....	Bapt.Goldsboro.....	"
Methodist Advance.....	Meth. "	11,450
Central Protestant.....	Meth.Greensboro.....	875
Colporteur (monthly).....	Meth. "	"
Free Will Baptist.....	Fr. Will Bapt..New-Berne.....	11,000
African Expositor (Col) (quar.)	Bapt..Raleigh.....	"
Biblical Recorder.....	Bapt. "	15,000
Christian Advocate.....	Meth. "	14,500
Christian Sun.....	Chn. "	1,900
Star of Zion (Colored).....	Af. Meth.Salisbury.....	11,660
Christian Advocate.....	Meth.Statesville.....	11,200
Africo-American Presby- terian.....	Presb.Wilmington.....	1,400
North Carolina Presbyterian.....	Presb. "	12,400

OHIO.

Brethren Evangelist.....	Breth.Ashland.....	12,200
American Catholic Tribune (Colored).....	Cath..Cincinnati.....	"
American Israelite.....	Jewish "	19,962
Apostolic Guide.....	Prim. Chn. "	113,500
Better Way.....	Spirit. "	"
Catholic Telegraph.....	Cath. "	"
Christian Leader.....	Disci. "	15,100
Christian Standard.....	Chn. "	28,000
Christliche Apologete.....	Meth. "	20,000
Deborah (German).....	Jewish "	16,000
Herald and Presbyter.....	Presb. "	19,604
Journal and Messenger.....	Bapt. "	10,000
Protestantischer Haus-Freund.Evan.	"	"
Sabbath Visitor (monthly).....	Jewish "	18,000
Standard Bible Lesson Quarterly.S.S.	"	"
Sunday School Journal (mo.).....	Meth. "	166,000
Wahrheits-Freund.....	Cath. "	113,000
Western Christian Advocate.Meth.	"	129,060
Catholic Knight.....	Cath..Cleveland.....	19,432
Catholic Universe.....	Cath. "	6,500
Christliche Botschafter.....	Evan. "	122,500
Earnest Worker (mo.).....	Evan. "	"
Evangelical Messenger.....	Evan. "	112,500
Evangelical Sunday School Quarterly (Eng. & Ger.).....	Evan. "	100,000
Evangelical Sunday-School Teacher (monthly).....	Evan. "	6,200
Evangelische Magazin (mo.).....	Evan. "	10,000
Living Epistle (monthly).....	Evan. "	2,700
Missionary Messenger (mo.).....	Evan. "	"
People's Tabernacle & Gos- pel Temperance Banner.....	"	12,000
Reformirte Kirchen-Zeitung.Ger.Ref.	"	15,136
Sendbote.....	Bapt. "	16,700
Catholic Columbian.....	Cath..Columbus.....	"
Ohio Waisenfreund.....	Cath. "	138,000

		Circ
Vindicator (monthly).....	Prim. Bapt.Covington.....	"
Christian Conservator.....	U. Breth. Dayton.....	13,877
Christian World.....	Ref.Ch. "	14,830
Froehliche Botschafter.....	U. Breth. "	11,225
Golden Words (semi-mo.).....	Juv. Ref. Ch. "	5,500
Heidelberg Teacher (quar.).....	Ref.Ch. "	12,160
Herald of Gospel Liberty.....	Chn. "	6,350
Lesson Leaves (monthly).....	S.S. Ref.Ch. "	5,200
Little Pearls.....	S. S. Ref. Ch. "	4,800
Our Bible Lesson Quarterly.....	U. Breth. "	100,000
Our Bible Teacher (mo.).....	U. Breth. "	16,500
Religious Telescope.....	U. Breth. "	14,500
Scholars' Quarterly.....	S.S. Ref.Ch. "	16,000
Congregational Record.....	Cong..Findlay.....	11,600
Church Herald (monthly).....	Undenom.Martin's Ferry..	"
Bibliotheca Sacra (quarterly).....	Evan. Oberlin.....	1,000
Lutheran Evangelist.....	Luth..Springfield.....	13,000

OREGON.

Pacific Baptist (semi-mo.).....	Bapt..East Portland.....	11,100
Catholic Sentinel.....	Cath..Portland.....	12,400
Oregon and Washington Churchman (monthly).....	Episc. "	11,600
Pacific Christian Advocate.....	Meth. "	12,100
World's Advance-Thought (monthly).....	Eth.Cult Salem.....	3,000

PENNSYLVANIA.

Gospel Trumpet (monthly).....	Altoona.....	13,000
Brueder Botschafter.....	Morav.Bethlehem.....	1785
Moravian.....	Morav. "	11,800
Lake Shore Visitor.....	Cath..Erie.....	12,000
Guiding Star (monthly).....	Evan..Farmersville.....	2,500
New Christianity (bi-wkly).....	Swedbgn.Germantown.....	"
Lutheran Quarterly.....	Luth..Gettysburg.....	1550
Church Advocate.....	Ch.of God.Harrisburg.....	13,200
Conference News (semi-mo.).....	Meth. "	2,000
Evangelical.....	Evan. "	"
Itinerant.....	"	1,200
Sunday School Workman (mo.).....	Ch.of God. "	600
A. M. E. Church Review (Col'd) (quar.).....	Philadelphia.....	"
American Catholic Review (qr.)	Cath. "	3,500
American Sunday School Quarterly	"	35,000
Association News.....	Y.M.C.A. "	"
Augsburg Sunday-School Teacher (monthly).....	Luth. "	13,200
Avenir (French) (monthly).....	Episc. "	1500
Baptist Superintendent (bi-mo)	Bapt. "	15,000
Baptist Teacher (monthly).....	Bapt. "	148,000
Catholic Standard.....	Cath. "	10,000
Christian Instructor.....	U. Presb. "	15,000
Christian Recorder.....	Af. Meth. "	14,784
Christian Standard and Home Journal.....	Meth. "	14,000
Christian Statesman.....	Evan. "	5,000
Christian Woman (monthly).....	Evan. "	13,000
Episcopal Recorder.....	Ref. Episc. "	"
Faith and Works (monthly).....	Evan. "	11,450
Friends' Intelligencer and Journal.....	Friends. "	13,350
Friends' Review.....	Friends. "	12,450
Guardian (monthly).....	Ref.Ch. "	12,000
Guardian Angel.....	Cath.Juv. "	40,000
I. C. B. U. Journal (s-mo.).....	Cath. "	10,560
Lutheran.....	Luth. "	3,000
Lutheran Observer.....	Luth. "	12,000
Methodist.....	Meth. "	14,800
National Baptist.....	Bapt. "	112,549
Our Banner (monthly).....	Ref. Presb. "	11,500
Our Young People (monthly).....	Bapt. "	165,000
Peacemaker (monthly).....	Peace Union. "	11,000
Presbyterian.....	Presb. "	12,340
Presbyterian Journal.....	Presb. "	5,500
Presbyterian Observer.....	Presb. "	4,000
Protestant Standard.....	Ind. "	4,000
Reformed Church Messenger, Ref. Ch.	"	16,000
Reformed Presbyterian Ad- vocate (monthly).....	Ref. Pres. "	"
Reformed Review (quar.).....	Ref.Ch. "	1375

CIRCULATION: * Sworn. † Publishers' reports. Unmarked—estimated.

	<i>Circ</i>
Scholars' Quarterly.....	Ref.Ch.Philadelphia..\$21,000
Standard of the Cross and The Church.....	} Epis.. ".....\$5,000
Sunday School Times.....	Evan.. ".....\$15,357
Sunday School World (mo.).....	A.S.S.U. ".....
Bible Teacher (monthly).....	U.Presb.Pittsburgh.....\$5,500
Catholic.....	Cath.. ".....4,000
Christian Advocate.....	Meth.. ".....\$11,000
Emerald Vindicator (s.mo.).....	Cath.. ".....\$5,200
Evangelical Repository (mo.).....	U.Presb. ".....\$1,200
Katholisches Familienblatt.....	Cath.. ".....
Methodist Recorder.....	Meth.Prot. ".....\$7,100
Presbyterian Banner.....	Presb. ".....\$10,500
United Presbyterian.....	U.Presb. ".....\$12,000
Woman's Missionary Record (monthly).....	} Meth.. ".....
Workman.....	Luth.. ".....\$3,340
Baptist Treasury (monthly).....	Pottsville.....
Lutherisches Kirchenblatt.....	Luth..Reading.....\$3,650
Reformed Church Record.....	Ref.Ch. ".....
Reformirte Hausfreund (bi-weekly).....	} Ref.Ch. ".....\$2,000
Catholic Record.....	Cath..Scranton.....\$2,600
Christian's Guide (mo.).....	S.S..York.....
Lutheran Missionary Journal (monthly).....	} Luth.. ".....
Teacher's Journal (monthly).....	Evan. ".....\$4,500

RHODE ISLAND.

Visitor.....	Cath..Providence.....
--------------	-----------------------

SOUTH CAROLINA.

Our Monthly.....	Presb.Clinton.....	\$750
Christian Neighbor.....	Meth.Columbia.....	1,500
Southern Christian Advocate.....	Meth.. ".....	\$5,300
Southern Presbyterian.....	Presb. ".....	3,000
Associate Reformed Pres- byterian.....	} Presb.Due West.....	2,160
Baptist Courier.....	Bapt..Greenville.....	\$3,840
Lutheran Visitor.....	Luth..Newberry.....	\$1,877
Methodist Messenger.....	Meth..Orangeburg.....	1,000

TENNESSEE.

Baptist Reflector.....	Bapt..Chattanooga.....	\$7,500
Methodist Advocate.....	Meth.. ".....	\$3,700
Christian Index (Colored).....	Meth..Jackson.....	\$2,000
Holston Methodist.....	Meth..Knoxville.....	\$2,160
Primitive Baptist (semi-mo.).....	Bapt..Memphis.....	\$7,800
Baptist.....	Bapt..Memphis.....	\$7,800
Catholic Journal of the New South.....	} Cath.. ".....	
Gleaner (monthly).....	Evan.. ".....	\$1,000
Jewish Spectator.....	Jewish. ".....	\$1,500
Living Way (Colored).....	Bapt.. ".....	\$600
Standard.....	Meth.. ".....	\$2,300
Watchman (Colored).....	Bapt.. ".....	900
Christian Advocate.....	Meth.Nashville.....	\$28,000
Cumberland Presbyterian.Cumb.Presb. ".....		13,000
Gospel Advocate.....	Chn.. ".....	\$10,000
Southern Evangelist.....	".....	\$9,385
Sunday School Magazine(mo.)Meth. ".....		\$26,000
Sunday School Visitor (wkly.) semi-mo. & monthly).....	} S.S.. ".....	

TEXAS.

Western Methodist ProtestantMeth.Prot.Cameron... \$400	
Christian Courier..... Dallas.....	
Christian Messenger..... Chn.. ".....\$1,800	
Christian Star (Col'd) (s.mo.)..... ".....\$1,300	
Texas Baptist and Herald..... Bapt.. ".....14,000	
Texas Christian Advocate..... Meth. ".....\$21,000	
Colored Methodist (Colored) (semi-monthly).....	} Meth..Henderson.....\$600
Baptist Pilot (Colored)..... Bapt..Waco.....2,600	
Independent Pulpit (mo.). Eth.Cult. ".....	
South-Western Baptist (s-mo.)Bapt.. ".....	

VERMONT.

Vermont Baptist (monthly).....	Bapt..Brandon.....	\$1,000
New Hampshire Journal.....	Cong..Montpelier.....	\$1,060
Vermont Chronicle.....	Cong.. ".....	\$1,470

VIRGINIA.

	<i>Circ</i>
Zion's Advocate (mo.).....	Prim Bapt.Front Royal.... 650
Our Church Paper.....	Luth..New Market.....\$1,147
Afro-American Churchman } (Colored).....	} Norfolk.....
Baptist Pilot (monthly).....	Bapt.. ".....
Christian Voice.....	Y.M.C.A. ".....
Baptist Companion.....	Bapt..Portsmouth.....
Catholic Visitor.....	Cath..Richmond.....\$1,500
Central Presbyterian.....	Presb. ".....\$3,330
Christian Advocate.....	Meth. ".....\$3,500
Earnest Worker (monthly).....	Presb. ".....\$11,000
Missionary (monthly).....	Presb. ".....\$5,500
Missionary Weekly.....	Disci.. ".....3,000
Religious Herald.....	Bapt.. ".....\$8,600
Southern Churchman.....	Episc. ".....\$4,654
Lutheran Home (monthly).....	Luth..Salem.....1,300

WEST VIRGINIA.

West Virginia Christian Ad- vocate.....	} Meth..Buckhannon....
Free Baptist Herald (mo.).....	Free Bapt.Charleston.....\$1,200
Central Free Will Baptist } (monthly).....	} Fr.Will Flemington... \$600
Central Methodist (s-mo.).....	Meth..Martinsburg....
West Virginia Methodist(mo.)Meth.Ravenswood....	

WISCONSIN.

Church Scholast (monthly).....	Episc.Delafield.....
Standaard (Hollandish).....	Cath..De Pere.....1,400
Wisconsin Methodist Jour- nal (monthly).....	} Meth..Fond-du-Lac....
Our Church Work (monthly).....	Cong..Madison.....\$4,250
Catholic Citizen.....	Cath..Milwaukee.....8,700
Columbia (German).....	Cath.. ".....\$5,200
Excelsior (German).....	Cath.. ".....3,200
Young Churchman (weekly) and monthly).....	} Episc. ".....
Record and Messenger } (monthly).....	} Prim.Meth.Mineral Point... \$604

DAKOTA.

Dakota Catholic American.....	Cath..Aberdeen.....
-------------------------------	---------------------

INDIAN TERRITORY.

Indian Missionary (monthly).....	Atoka.....	\$787
Our Brother in Red.....	Muscoogie.....	\$1,225

MONTANA.

Montana Christian Advocate } (semi-monthly).....	} Meth.Helena.....	\$800
Baptist Mountaineer (s.mo.).....	Bapt..Missoula.....	\$850
Montana Churchman (mo.).....	Episc.Virginia City....	\$700

NEW MEXICO.

Revista Catolica (Spanish).....	Cath..Las Vegas.....	
Metodista (mo.) (Spanish).....	Meth..Socorro.....	300

UTAH.

Juvenile Instructor } (semi-monthly).....	} Mormon S.S.Salt Lake City...\$6,000
--	---------------------------------------

MANITOBA.

North West Baptist (monthly).....	Bapt..Winnipeg.....	
Northwest Review.....	Cath.. ".....	\$1,450

NEW BRUNSWICK.

Religious Intelligencer.....	Free Bapt.Frederickton...\$2,017
Canadian Record (monthly).....	Bapt..St. John.....
Messenger and Visitor.....	Bapt.. ".....\$6,506
Youth's Visitor (monthly).....	Bapt.. ".....

NOVA SCOTIA.

Presbyterian Witness.....	Presb.Halifax.....	\$3,160
Wesleyan.....	Meth. ".....	\$3,290

ONTARIO.

Evangeliums Panier (s-mo.).....	Mennon.Berlin.....	\$400
Gospel Banner (semi-mo.).....	".....	\$1,425
Lutherischer Friedensbote } (monthly).....	} Luth.. ".....	\$1,109
Ontario Evangelist (mo.).....	Disci..Erin.....	
Canadian Church Magazine } and Mission News.....	} Episc.Hamilton.....	

CIRCULATION: * Sworn † Publishers' reports. Unmarked—estimated.

	<i>Circ</i>		<i>Circ</i>
Canadian Freeman.....Cath..Kingston.....		Knox College Monthly and } Presb.Toronto.....	
Catholic Record.....Cath.London.....	\$10,142	Presbyterian (monthly)... }	
Lutherisches Volksblatt } Luth..Sebringville.....	\$1,025	Presbyterian Review.....Presb. "	5,700
(semi-monthly).....		Sentinel and Orange and } Prot.. "	
Canada Presbyterian.....Presb.Toronto.....	\$9,670	Protestant Advocate.....	
Canadian AdvanceUndenom.. "		Sunday School Banner (mo.) S.S.... "	\$13,367
Canadian Baptist.....Bapt.. "	\$5,200		
Canadian Independent (mo)...Cong.. "	\$1,000		
Canadian Methodist } Meth. "	\$4,066		
Magazine (monthly).....			
Canadian Missionary (mo)...Episc. "	\$4,000		
Catholic Weekly Review.....Cath. "			
Christian GuardianMeth. "	\$16,323		
Dominion Churchman.....Episc. "	5,000		
Evangelical Churchman,Prot.Episc. "	3,000		
Faithful Witness (s-mo)..Undenom. "	\$3,200		
Irish Canadian.....Cath. "	10,500		
		PRINCE EDWARD ISLAND.	
		Island Guardian and Chris- } Ind...Charlottetown...\$4,000	
		tian Chronicle..... }	
		QUEBEC.	
		Church GuardianEpisc.Montreal.....	\$500
		Presbyterian Record (mo)...Presb. "	\$39,000
		Protestant Pillar (monthly)..Prot.. "	1,000
		True Witness.....Cath.. "	
		Witness.....Evan.. "	\$34,000

CIRCULATION: *Sworn. ‡ Publishers' reports. Unmarked—estimated.

AGRICULTURAL PUBLICATIONS.

A COMPLETE LIST OF ALL PUBLICATIONS IN THE UNITED STATES AND CANADA PERTAINING TO AGRICULTURE, HORTICULTURE, FLORICULTURE, STOCK AND STOCK RAISING, POULTRY AND BEE KEEPING, AND DAIRYING, OMITTING THOSE WHICH DO NOT INSERT ADVERTISEMENTS.

	<i>Circ.</i>	<i>Circ.</i>
ALABAMA.		
Planters' Journal (monthly) Birmingham	8,950	
Southern Agriculturist.....Montgomery	3,000	
ARKANSAS.		
Arkansas Farmer & Stockman.....Little Rock	*3,650	
Rural and Workman....." "	\$4,500	
CALIFORNIA.		
Rural Californian (monthly) Los Angeles	8,500	
Press and Horticulturist.....Riverside	2,000	
San Diego Magazine (monthly).....San Diego	\$1,000	
California Cackler. (mo.) Poul. San Francisco		
California Farmer....." "		
California Fruit Grower....." "		
California Patron and Agri- } Grange. " .. . \$3,000		
culturist		
Merchant (bi-wkly).....Vine Cult. " .. . \$2,000		
Pacific Rural Press....." "	\$7,000	
Santa Clara Valley (monthly). Hort. San Jose	\$3,100	
California Florist (monthly) . . . Hort. Santa Barbara		
COLORADO.		
Colorado Farmer and Live- } Denver \$3,850		
Stock Journal.....}		
Field and Farm....." "	\$3,700	
CONNECTICUT.		
Bee Hive (monthly).....Andover		
American Poultry Yard.....Hartford	<i>Decline</i>	
Connecticut Farmer....." "	\$6,900	
Poultry World (monthly)....." "	<i>Decline</i>	
Rural New Englander (monthly)....." "	\$4,500	
Our Country Home (monthly).....Wallingford		
DELAWARE.		
Peninsular Farm and Garden (mo.)..Cheswold		
Delaware Farm and Home.....Wilmington	\$2,300	
FLORIDA.		
Florida Agriculturist.....De Land	\$1,997	
Lake Region.....Eustis	\$1,820	
Florida Dispatch.....Jacksonville	\$5,000	
Florida Farmer and Fruit Grower...." "	\$2,300	
GEORGIA.		
Farm and Fireside Friend (monthly) ..Americus		
Southern Farmer (monthly).....Athens	4,000	
Southern Cultivator and } Atlanta \$35,000		
Dixie Farmer (monthly).....}		
Southern Fancier (mo.) Poul. " .. .		
Southern Farm (monthly)....." "	\$15,000	
Georgia Farmer (semi-monthly).....Barnesville	\$5,760	
Southern Plowhandle (mo.) Crawfordville		
ILLINOIS.		
Breeders' Journal (monthly).....Beecher	10,000	
Grange News (semi-monthly)Grange Belleville	\$1,700	
Agricultural Implement and } Chicago.....		
Hardware Trade (monthly).....}		
American Bee Journal....." "	\$6,000	
American Farmer and } Poul. " .. . \$11,000		
Poultry Raiser (mo.).....}		
American Florist (semi-mo.)....." "	*5,000	
American Poultry Journal } Chicago.....		
(monthly).....}		
American Sheep Breeder } 5,000		
and Wool Grower (mo.) .. }		
Breeders' Gazette....." "	12,000	
Dairy World (monthly) " "	\$15,000	
Drover's Journal (daily)....." "	17,500	
Drover's Journal (semi-weekly)....." "	11,500	
Drover's Journal....." "	24,000	
Farmers' Review....." "	*26,058	
Farm, Field and Stockman....." "	52,375	
Farm Implement News (monthly)....." "	\$11,666	
Live Stock Commercial (daily)....." "		
Live Stock Commercial (s-wkly)....." "		
Live Stock Commercial....." "		
Market Review (daily)....." "	\$6,000	
Market Review (semi-wkly)....." "		
National Live-Stock Journal }		
(weekly and monthly).....}		
Poultry Letter (monthly)....." "		
Prairie Farmer....." "		
U. S. Dairyman (monthly)....." "	\$5,500	
Western Rural and Ameri- }		
can Stockman.....}		
Fruit-Growers' Journal (semi-mo.)..Cobden	2,400	
American Breeder (monthly).....De Kalb		
Western Tree Planter and } Hort. Elgin.....		
Fruit Grower (monthly).....}		
Poultry Chum (monthly).....Geneseo	\$3,500	
Western Swineherd (monthly)....." "		
Western Plowman and South } Moline \$25,000		
and West (monthly).....}		
Farmers' Call.....Quincy		
Western Agriculturist (monthly)....." "		
Farmers' Monthly.....Rockford		
Farmers' Budget (monthly).....Sterling	\$15,000	
INDIANA.		
American Farmer (monthly).....Fort Wayne		
National Monitor of Poultry } Poul. " .. .		
and Pets (monthly).....}		
Agricultural Epitomist (mo.).....Indianapolis		
Drainage and Farm Journal (mo.) .." "	\$3,500	
Fanciers' Gazette (mo.) Poultry. " .. .		
Farm and Live Stock (mo.)....." "	\$2,636	
Indiana Farmer....." "	\$29,860	
Swine Breeders' Journal (semi-mo.) .." "		
Western Sportsman and } 3,900		
Live-Stock News.....}		
Bee Keepers' Guide (mo.)..Bee Kpg. Kendallville	\$2,500	
Home Journal.....Lafayette	1,200	
Sorghum Growers' Guide } \$7,000		
and Farm Journal (mo.).....}		
Farmers' Record (monthly).....Muncie		
Rays of Light (monthly).....Poultry North Manchester	1,000	
Farmers' Friend (semi-monthly).....South Bend		
Practical Poultryman and }		
Farmer (monthly).....}		
IOWA.		
Floral Instructor (monthly).....Ainsworth	\$2,166	
Planters' Guide (monthly)....." "		
Western Farmer and Horti- } \$5,000		
culturist (monthly).....}		
Farm and Home.....Cedar Rapids		
Iowa Farmer and Stockman (mo.)....." "		

CIRCULATION: *Sworn. †Publishers' reports. Unmarked—estimated.

	<i>Circ</i>
Homestead.....Des Moines.....	10,000
Live Stock and Western } Farm Journal (semi-mo.) }	10,000
Farmer and Breeder (monthly).....Iowa City.....	*4,000
Northwestern Stockfield and } Farmer (monthly).....	La Porie City...
Western Farmer and Stock } Review (monthly).....	Sioux City.....

KANSAS.

Orchard, Vineyard and Berry } Garden (monthly).....	Cawker City.... \$600
Kansas Patron.....	Grange, Olathe..... 1,050
Kansas Farmer.....	Topeka..... \$12,500
Kansas Agriculturist.....	Wamego..... 1,800

KENTUCKY.

Kentucky Stock Farm.....	Lexington.....
Live Stock Record.....	".....
Duncan's Magazine (mo.) Live Stock	Louisville..... 2,450
Farmers' Home Journal.....	"..... \$13,000
Home and Farm (semi-monthly)....	"..... *105,960

LOUISIANA.

Southland.....	Maurepas and New Orleans.
Sugar-Bowl and Farm Journal.....	New Orleans..... \$2,000

MAINE.

Hearth and Home (monthly).....	Augusta..... \$50,000
Maine Farmer.....	"..... 9,300
National Farmer and Home } Magazine (monthly).....	"..... *12,100
True's Farming World and } Household Magazine (mo.) }	"..... *16,068
Maine Horse Breeders' Monthly.....	Canton..... \$3,200
Journal.....	Lewiston..... \$16,482
Bee-keepers' Advance and } Poultryman's Journal (mo.) }	Mechanic Falls..
Farm and Housekeeper (monthly) ..	Portland..... *100,033
Hallett's American Farmer } and Family Magazine (mo.) }	"..... *33,766
Live Stock Monthly.....	"..... 6,000
Thrifty Farmer and Fireside } Magazine (monthly).....	"..... *13,433
Eastern Farmer.....	Waterville..... \$1,900

MARYLAND.

American Farmer (semi-mo.).....	Baltimore..... 3,500
Fancier (mo.).....	Pet Stock. ".....
Farm and Household (mo.).....	".....
Maryland Farmer (monthly).....	".....
Peninsula Farmer (semi-mo.).....	Federalburg....

MASSACHUSETTS.

American Cultivator.....	Boston..... \$36,489
Fireside and Farm (monthly).....	".....
Massachusetts Ploughman.....	"..... \$10,000
New England Farmer.....	"..... \$15,000
Our Grange Homes.....	Grange. ".....
Farm and Home (semi-mo.).....	Springfield..... *173,925
New England Homestead.....	"..... *26,699
American Agriculturist (mo.) ..	Bee Kpg. Wrenham.....

MICHIGAN.

Game Fanciers' Journal (mo.).....	Battle Creek.... 1,500
Michigan Poultry Breeder (mo.).....	"..... \$11,000
Michigan Poultry Keeper } (monthly).....	Poult. Boyne City..... \$600
Michigan Farmer and State } Journal of Agriculture... }	Detroit.....
Bee-keepers' Review (mo.).....	Flint.....
Michigan Dairyman (monthly).....	Grand Rapids. \$3,600
American Creamery (mo.).....	Holly.....
Grange Visitor (semi-mo.) ..	Grange, Kalamazoo. *5,000
Dog Fanciers' Guide and } Game Pitters' Journal (mo.) }	Luther.....
Our Rural Homes (monthly).....	Sturgis.....

MINNESOTA.

Farmers' Tribune.....	Minneapolis... \$12,500
Farm Implements and Hard- } ware (mo.).....	".....
Farm, Stock and Home (semi-mo.) ..	"..... \$30,000
Northwestern Agriculturist (mo.) ..	".....
Skandinavisk Farmer Journal (s-mo.)	"..... \$5,000
Farmer.....	St. Paul..... \$10,384
kordemannen (Swed.) (s-mo.).....	St. Peter.....

MISSISSIPPI.

Southern Poultry Guide (mo.) ..	Poult. Meridian.....
Southern Yeoman (monthly).....	Ripley.....
Southern Live Stock Journal.....	Starkville..... \$3,000

MISSOURI.

Nest Egg (monthly).....	Poult. Burlington Junction
Chronicle and Cultivator- } Journal.....	Kansas City..... \$6,500
Drover's Telegram (daily).....	".....
Horticultural World (monthly).....	".....
Implement and Farm Journal (mo.) ..	".....
Live-stock Indicator and } Farmers' Gazette.....	"..... \$5,000
Live Stock Record and } Drovers' Telegram.....	".....
Live Stock Record and Farmer.....	"..... \$5,482
Missouri and Kansas Farmer } (monthly).....	".....
Palmer's Monthly.....	Hort.. \$5,000
Colman's Rural World.....	St. Louis..... \$21,000
Farm Machinery (monthly).....	Mech. ".....
Home, Farm and Factory and } Live Stock Journal (mo.) .. }	"..... \$50,000
Journal of Agriculture and } American Stock Breeder. }	"..... \$42,160
Poultry Record (monthly).....	".....

NEBRASKA.

Nebraska Farmer.....	Lincoln..... 5,750
Western Resources (monthly).....	".....
Wyandotte Herald (mo.).....	Poult. Nebraska City..
Nebraska Cultivator and } Housekeeper (monthly).....	Omaha..... \$27,500
Hoof and Horn (daily).....	South Omaha..
Stockman (daily).....	"..... 2,500

NEW HAMPSHIRE.

People and Patriot.....	Concord..... \$10,500
Mirror and Farmer.....	Manchester.... \$27,600

NEW JERSEY.

Guide and Friend (monthly) ..	Poult. Hamonton.. \$2,000
Orchard and Garden (monthly).....	Little Silver... \$30,000

NEW YORK.

Cultivator and Country } Gentleman.....	Albany..... 20,000
Poultry Breeder (semi-mo.).....	".....
Poultry Monthly.....	"..... \$7,500
Bee Keepers' Magazine (monthly) ..	Barrytown..... \$1,300
Countryside (monthly).....	Buffalo.....
Popular Gardening and } Fruit Growing (monthly) }	"..... \$52,580
Fanciers' Review (monthly) ..	Poult. Chatham.....
Chautauqua Farmer.....	Dunkirk..... \$2,800
Husbandman.....	Elmira..... 7,500
Progressive Farmer (monthly).....	Gouverneur....
Farmers' Club Journal (semi-mo.) ..	Hornellsville...
American Agriculturist (monthly) ..	New York.....
American Dairyman.....	"..... \$11,000
American Garden (monthly) ..	Hort.. ".....
Garden and Forest.....	Hort.. ".....
Poultry Bulletin (monthly).....	"..... 5,000
Rural New Yorker.....	"..... \$38,000
Turf, Field, and Farm.....	"..... \$25,000
Wallace's Monthly.....	"..... \$3,100
Wine and Fruit Grower (monthly) ..	"..... \$2,000
Vineyardist (semi-mo.) ..	Grape Cult. Penn Yan.....
Fancier (monthly).....	Poult. Plattsburg.....
Orange County Farmer.....	Port Jervis.... \$5,000
Mayflower (monthly).....	Queens.....
American Rural Home.....	Rochester.... \$150,000
Farm Life (monthly).....	".....
Green's Fruit-Grower (quar.).....	".....
Horticultural Art Journal (mo) ..	".....
Vick's Illustrated Magazine (mo.) ..	"..... 25,000
Farm and Garden Review } (quarterly).....	Hort. Thorn Hill.....
Chautauqua Farm & Vineyard. Hort..	Westfield.....

CIRCULATION: * Sworn. † Publishers' reports. Unmarked—estimated.

NORTH CAROLINA.		Circ	
Country Homes (monthly)	Asheville	\$3,000	
Roanoke Patron	Grange, Potocasi	\$360	
North Carolina Farmer (monthly)	Raleigh	7,000	
Progressive Farmer	"	\$2,074	
OHIO.			
American Farm News (monthly)	Akron		
American Grange Bulletin, Grange	Cincinnati	\$42,000	
Farming World (monthly)	"		
Ohio Farmer	Cleveland	\$62,000	
City and Country (monthly)	Columbus		
Rural Call (monthly)	"	\$3,500	
Farmers' Home (monthly)	Dayton	\$17,000	
Ohio Poultry Journal (monthly)	"	\$2,500	
American Poultry and Swine Journal (monthly)	Kinsey	\$37,500	
Gleanings in Bee Culture (semi-mo.)	Medina	\$7,726	
Buckeye Farm and Home (mo.)	Mount Vernon		
Poulter (monthly)	Poult. & Bee Kpg.		
Buckeye Farmer (monthly)	New Carlisle		
Fair and Stock Show Journal (mo.)	Norwalk		
Farm and Fireside (semi-mo.)	Springfield	\$214,836	
Carew's Game Breeder (monthly)	Toledo	\$1,100	
National Poultry and Pets (mo.)	"		
Turkey, Duck and Goose (monthly)	Woodington		
Mutual Helper (bi-wkly)	Poult., Zanesville		
OREGON.			
North Pacific Rural Spirit and Willamette Farmer	Portland		
Pacific Farmer	"	4,000	
PENNSYLVANIA.			
Farm and Home Visitor (mo.)	Poult., Boyertown		
Poultry Press (mo.)	Poult., Dillsburg		
Park's Floral Magazine (mo.)	Fannettsburg		
Telegraph	Germantown	\$7,500	
Seed-Time and Harvest (mo.)	La Plume		
Pennsylvania Farmer	Meadville	1,500	
Farmer's Friend & Grange Advocate	P. of H. Mechanicsburg	\$11,400	
Farmer's Magazine and Rural Guide (monthly)	Parkeburg		
Poultry Keeper (monthly)	Poult.		
Farm Journal (monthly)	Philadelphia	\$150,000	
Practical Farmer	"	\$28,500	
Rural Home (monthly)	"		
Sugar Beet (quarterly)	Trade	2,200	
Thoroughbred Stock Journal (mo.)	"		
National Stockman and Farmer	Pittsburgh	\$22,500	
Game Fowl (monthly)	Poult. Sayre		
Poulters' Profit (monthly)	Poult. York		
SOUTH CAROLINA.			
Cotton Plant (semi-monthly)	Greenville	\$2,400	
TENNESSEE.			
Mississippi Valley Farmer (monthly)	Agric. Memphis		
Tennessee Farmer	Nashville		
TEXAS.			
Southwestern Poultry Journal (mo.)	Dallas	\$1,000	
Texas Farm and Ranch (semi-mo.)	"	\$34,568	
Texas Farmer	Grange	\$9,500	
Texas Live Stock Journal	Fort Worth		
Texas Live Stock Journal (mo.)	"		
Texas Stockman and Farmer	San Antonio	\$5,750	
Live Stock and Farm Record	Waco		
VERMONT.			
Holstein-Friesian Register (semi-monthly)	Stock, Brattleboro		
VIRGINIA.			
Fruit and Grape Grower (mo.)	Charlottesville		
Monticello Farmer & Grape Grower (monthly)	"	3,784	
Poultry Messenger	Poult.		
National Farm and Fireside (semi-monthly)	Grange, Grange Camp		
Cornucopia (monthly)	Norfolk		
Rural Messenger	Petersburg	\$2,308	
Farm Journal (monthly)	Richmond		
Southern Planter (monthly)	"	3,500	
WEST VIRGINIA.			
West Virginia Farmer (monthly)	Kingwood		
Ohio Valley Farmer (monthly)	Wheeling		
WISCONSIN.			
National Horse Breeder (monthly)	Delavan		
Hoard's Dairyman	Fort Atkinson	\$12,000	
Poultry Ledger (semi-mo.)	Madison		
Western Farmer	"	2,200	
Acker und Gartenbau Zeitung (German) (semi-mo.)	Milwaukee	\$22,000	
Hans und Bauernfreund	"	\$75,564	
Badger Farmer (monthly)	Oshkosh		
Wisconsin Agriculturist (monthly)	Racine	22,000	
ARIZONA.			
Hoof and Horn	Prescott	\$1,200	
Southwestern Stockman	Wilcox	\$750	
DAKOTA.			
American Swineherd (monthly)	Alexandria		
Dakota Ruralist	East Pierre		
Northwestern Farmer and Breeder (monthly)	Fargo	\$5,000	
Dakota Farmer and Stockman (monthly)	Huron	6,800	
MONTANA.			
Montana Wool Grower (mo.)	Fort Benton	\$450	
Montana Live Stock Journal	Helena	\$3,000	
Stock Growers' Journal	Miles City		
Rocky Mountain Husbandman	Wh. Sulphur Springs	\$2,928	
NEW MEXICO.			
Stock Grower	Las Vegas	\$4,000	
Colfax County Stockman	Springer	\$672	
UTAH.			
Utah Agriculturist and Stock Journal (mo.)	Salt Lake City		
WASHINGTON.			
Washington Farmer	North Yakima		
East Washington Rural (monthly)	Spokane Falls		
Northwest Horticulturist (mo.)	Tacoma		
WYOMING.			
Northwestern Live Stock Journal	Cheyenne City	\$5,000	
MANITOBA.			
North-West Farmer and Manitoba Miller (monthly)	Winnipeg	4,000	
NEW BRUNSWICK.			
Maritime Farmer	Fredericton	2,500	
ONTARIO.			
Canadian Bee Journal	Beeton	\$2,500	
Canadian Live Stock and Farm Journal (monthly)	Hamilton	\$10,000	
Farmers' Advocate & Home Magazine (monthly)	London	20,000	
Canadian Co-operator and Patron (monthly)	P. of H. Owen Sound		
Canadian Agriculturist (monthly)	Peterboro	\$21,750	
Canadian Horticulturist (monthly)	Toronto	\$3,000	
Canadian Poultry Review (mo.)	"	1,500	
Farm and Fireside	"		
Rural Canadian (monthly)	"	\$10,700	
PRINCE EDWARD ISLAND.			
Prince Edward Island Agriculturist	Summerside	\$5,745	
QUEBEC.			
Agriculteur Canadian (mo.)	Montreal	3,000	
Illustrated Journal of Agriculture (monthly)	"	8,900	
Journal d'Agriculture Illustré (monthly)	"	12,000	
Gazette des Campagnes	Ste. Anne de la Pocatiere	\$1,950	

CIRCULATION: * Sworn † Publishers' reports. Unmarked—estimated.

COLLEGE PUBLICATIONS.

A LIST OF THE PRINCIPAL PUBLICATIONS ISSUED BY THE STUDENTS, OR IN THE INTEREST OF THE DIFFERENT COLLEGES OF THE UNITED STATES AND CANADA, OMITTING THOSE WHICH DO NOT INSERT ADVERTISEMENTS.

<p style="text-align: center;">ALABAMA.</p> <p>Southern University Monthly.....Greensboro..... <i>Circ</i> Howard Collegian (monthly).....Marion.....</p> <p style="text-align: center;">CALIFORNIA.</p> <p>Berkeleyan (monthly).....Berkeley..... \$500 Occident..... "..... \$500 Pacific Pharos (semi-monthly).....San Jose..... 500</p> <p style="text-align: center;">COLORADO.</p> <p>Mountain Falls Echo.....Colorado Springs</p> <p style="text-align: center;">CONNECTICUT.</p> <p>Trinity Tablet (every 3 weeks).....Hartford..... 475 College Argus (every 10 days).....Middletown..... \$550 Crescent (monthly) (Academy).....New Haven..... \$525 Yale Courant (bi-weekly)..... "..... \$400 Yale Literary Magazine (monthly)..... "..... \$525 Yale News (daily)..... "..... \$1,950 Yale Record (bi-weekly)..... "..... \$700</p> <p style="text-align: center;">DISTRICT OF COLUMBIA.</p> <p>College Journal (monthly).....Georgetown..... \$1,133</p> <p style="text-align: center;">GEORGIA.</p> <p>University Reporter.....Athens..... \$325 Elevator (bi-wkly) (Colored).....Atlanta..... Sigma Alpha Epsilon Record (mo.)..... "..... Emory College Phoenix (monthly).....Oxford..... 500</p> <p style="text-align: center;">ILLINOIS.</p> <p>Blackburnian (monthly).....Carlinville..... 300 Illiini (semi-monthly).....Champaign..... \$425 Sigma Chi (quarterly)..... "..... \$1,000 North Western (quarterly).....Evanston..... \$860 Coup d'Etat (monthly).....Galesburg..... \$450 Lombard Review (monthly)..... "..... \$300 College Rambler (semi-monthly).....Jacksonville..... \$500 Lincolnian (monthly).....Lincoln..... College Courier (monthly).....Monmouth..... \$350 Collegian (semi-monthly)..... "..... \$340 Shurtleff College Review (monthly).....Upper Alton..... \$300</p> <p style="text-align: center;">INDIANA.</p> <p>Indiana Student (monthly).....Bloomington..... \$550 Wabash (monthly).....Crawfordsville..... \$380 Collegiate (monthly).....Franklin..... \$250 De Pauw Monthly.....Greencastle..... 470 Hanover College Monthly.....Hanover..... \$350 Perdue (monthly).....Lafayette..... \$300 Scholastic.....Notre Dame..... \$1,250 Earhamite (monthly).....Richmond..... \$580</p> <p style="text-align: center;">IOWA.</p> <p>Aurora (monthly).....Ames..... Delphic (monthly).....Des Moines..... \$400 Collegian (monthly).....Fayette..... \$400 News-Letter (monthly).....Grinnell..... \$350 Simpsonian (monthly).....Indianola..... \$200 Vidette-Reporter.....Iowa City..... 790 Iowa Wesleyan (monthly).....Mount Pleasant..... \$250 Cornellian (monthly).....Mt. Vernon..... \$600 Penn Chronicle (monthly).....Oskaloosa..... Central Ray (monthly).....Pella..... \$315</p>	<p style="text-align: center;">KANSAS.</p> <p>Sigma Nu Delta (bi-monthly).....Lawrence..... <i>Circ</i> \$560 University Courier..... "..... \$300 University Review (monthly)..... "..... \$350 Industrialist.....Agric. Coll. Manhattan..... \$1,950 Campus (monthly).....Ottawa..... \$1,000</p> <p style="text-align: center;">KENTUCKY.</p> <p>Bible College Exponent (monthly).....Lexington..... \$350 Atlantis (monthly).....Richmond..... \$200 Sentinel (monthly).....St. Mary's..... 400</p> <p style="text-align: center;">MAINE.</p> <p>Bowdoin Orient (bi-weekly).....Brunswick..... 750 Bates Student (monthly).....Lewiston..... \$625 Cadet (monthly).....Orono..... 500 Colby Echo (bi-wkly).....Waterville..... \$675</p> <p style="text-align: center;">MARYLAND.</p> <p>Seminary Monthly.....Hagerstown..... 300 Western Maryland College } Monthly.....Westminster..... \$300</p> <p style="text-align: center;">MASSACHUSETTS.</p> <p>Literary Monthly.....Amherst..... Student..... "..... \$650 Beacon (monthly).....Boston..... 350 College Stylus (bi-monthly)..... "..... 600 Latin School Register (monthly)..... "..... Shield (quarterly)..... "..... Tech (bi-weekly)..... "..... 700 Crimson (daily).....Cambridge..... \$900 Harvard Advocate (bi-weekly)..... "..... \$550 Harvard Lampon (bi-weekly)..... "..... \$900 Harvard Monthly..... "..... 800 Tuftonian (semi-monthly).....College Hill..... \$500 Williams Literary Monthly.....Williamstown..... \$450 Williams Weekly..... "..... \$700</p> <p style="text-align: center;">MICHIGAN.</p> <p>College World (semi-monthly).....Adrian..... \$400 Pleiad (monthly).....Albion..... \$325 Chronicle.....Ann Arbor..... \$600 Michigan Argonaut..... "..... \$575 College Herald.....Hillsdale..... \$1,200 College Index (monthly).....Kalamazoo..... \$500</p> <p style="text-align: center;">MINNESOTA.</p> <p>St. John's University Record (mo).....Collegeville..... Ariel (monthly).....Minneapolis..... \$400 Carletonia (monthly).....Northfield..... \$360</p> <p style="text-align: center;">MISSISSIPPI.</p> <p>College Reflector (monthly).....Agricultural College Mississippi University Maga- } zine (monthly).....Oxford.....</p> <p style="text-align: center;">MISSOURI.</p> <p>Christian University Record (mo).....Canton..... College Message (semi-monthly).....Cape Girardeau 500 University Argus (monthly).....Columbia..... Central Collegian (monthly).....Fayette..... \$300 Student Life (monthly).....St. Louis..... \$500 Drury Mirror (bi-weekly).....Springfield..... College Star (Eng. & Germ) (mo).....Warrenton.....</p>
--	---

CIRCULATION: *Sworn. †Publishers' reports. Unmarked—estimated.

	<i>Circ</i>		<i>Circ</i>
NEBRASKA.			
Hesperian (semi-monthly).....	Lincoln.....	4400	
NEW HAMPSHIRE.			
Exonian.....	Exeter.....	4350	
Phillips Exeter Literary } Monthly (Academy)..... }	".....	800	
Dartmouth (bi-weekly).....	Hanover.....	41,075	
Dartmouth Literary Monthly.....	".....		
NEW JERSEY.			
Philosophian Review (monthly).....	Bridgeton.....	4500	
Rutgers Targum (every 3 weeks).....	New Brunswick.....	4325	
Nassau Literary Magazine (mo.).....	Princeton.....	4525	
Philadelphian (monthly).....	".....	4850	
Princetonian (tri-weekly).....	".....	850	
NEW YORK.			
Hamilton Literary Monthly.....	Clinton.....	4350	
Hamilton Review (six times } during college year)..... }	".....		
Sibyl (quarterly).....	Elmira.....	4550	
Hobart Herald (monthly).....	Geneva.....	41,000	
Madisonensis (bi-weekly).....	Hamilton.....	4480	
Cornell Daily Sun (daily).....	Ithaca.....	4650	
Cornell Era.....	".....	4700	
Crank (monthly) (Mechanical).....	".....		
Chi Phi Quarterly.....	New York.....		
College Journal (bi-weekly).....	".....	4980	
College Mercury (bi-weekly).....	".....	600	
Columbia Spectator (bi-weekly).....	".....	4400	
Delta Kappa Epsilon Quarterly.....	".....		
Delta Upsilon Quarterly.....	".....	42,000	
Diamond (quarterly).....	".....	2,500	
Fordham Monthly.....	".....	4900	
Phi Gamma Delta (bi-monthly).....	".....	1,000	
Scroll of Phi Delta Theta (monthly).....	".....	41,200	
University.....	".....		
University Quarterly.....	".....	1,000	
Xavier.....	".....	800	
Zeta Psi Quarterly.....	".....	1,000	
Vassar Miscellany (monthly).....	Poughkeepsie ..	4330	
Campus (bi-weekly).....	Rochester.....	4300	
Concordensis (monthly).....	Schenectady.....	4520	
Syracusan (every 3 weeks).....	Syracuse.....	4350	
University Herald (monthly).....	".....	4450	
University News (bi-wkly).....	".....		
Polytechnic (monthly).....	Troy.....	4750	
NORTH CAROLINA.			
University Magazine (monthly).....	Chapel Hill.....	4500	
College Message (mo.) (Female).....	Greensboro.....	300	
Wake Forest Student (monthly).....	Wake Forest.....	4500	
OHIO.			
University Hera'd (monthly).....	Ada.....		
Beta Theta Pi Magazine (quarterly).....	Cincinnati.....	1,500	
McMicken Review (monthly).....	".....	4400	
Rainbow Delta Tau Delta (quar).....	Cleveland.....	4200	
Lantern (bi-weekly).....	Columbus.....	4325	
College Transcript (bi-monthly).....	Delaware.....	4700	
Denison Collegian (monthly).....	Granville.....	4450	
College Ohio (every 3 weeks).....	Marietta.....	4300	
Review (bi-weekly).....	Oberlin.....	4575	
Miami Journal (monthly).....	Oxford.....	4700	
Wittenberger (monthly).....	Springfield.....	4500	
Heidelberg Journal (monthly).....	Tiffin.....	4500	
Shield of Phi Kappa Psi (monthly).....	Troy.....	41,000	
Collegian (monthly).....	Wilmington.....	400	
Collegian (monthly).....	Wooster.....	4290	
University Voice.....	".....	750	
Antiochian (monthly).....	Yellow Springs.....	4280	
PENNSYLVANIA.			
University Courant (monthly).....	Allegheny.....		
Muhlenberg Monthly.....	Allentown.....	4245	
Genevan (monthly).....	Beaver Falls.....	4275	
Dickinsonian (monthly).....	Carlisle.....	375	
Lafayette (semi-monthly).....	Easton.....	750	
Alpha Tau Omega Palm (quarterly).....	Gettysburg.....	4600	
Pennsylvania College Monthly.....	".....	4600	
Havertfordian (monthly).....	{Haverford Col. lege P. O.....	4391	
College Student (monthly).....	Lancaster.....	4475	
University Mirror (monthly).....	Lewisburg.....	4442	
Campus (semi-monthly).....	Meadville.....	4360	
Holcad (monthly).....	New Wilmington.....	4300	
Pennsylvanian.....	Philadelphia.....	4850	
Lehigh Burr (semi-monthly).....	So. Bethlehem.....	4690	
Free Lance (monthly).....	State College.....	4350	
Phoenix (monthly).....	Swarthmore.....	4550	
Jeffersonian (monthly).....	Washington.....	4450	
Dickinson Liberal (monthly).....	Williamsport.....	4360	
RHODE ISLAND.			
Brunonian (bi-weekly).....	Providence.....	4500	
SOUTH CAROLINA.			
South Carolina Collegian (monthly).....	Columbia.....	350	
TENNESSEE.			
Southwestern Presbyterian } University Journal (mo.)..... }	Clarksville.....		
Chi Delta Crescent (monthly).....	Knoxville.....	650	
Philo Star (monthly).....	".....	1,185	
Fisk Herald (mo) (Colored).....	Nashville.....	4700	
Kappa Alpha Journal (monthly).....	".....	4600	
Vanderbilt Observer (monthly).....	".....		
TEXAS.			
Texas University (monthly).....	Austin.....	400	
VERMONT.			
University Cynic (every 3 weeks).....	Burlington.....	400	
Undergraduate (monthly).....	Middlebury.....	300	
Reveille (monthly).....	Northfield.....	325	
VIRGINIA.			
Randolph-Macon Monthly.....	Ashland.....	4400	
Emory and Henry Exponent (mo.).....	Emory.....	4300	
Hampden Sidney Magazine (mo.).....	{Hampden Sidney College.....	200	
Southern Collegian (monthly).....	Lexington.....	4360	
College Messenger (monthly).....	Richmond.....	350	
Roanoke Collegian (monthly).....	Salem.....	900	
Virginia University Magazine (mo.).....	{University of Virginia.....	250	
WISCONSIN.			
Round Table (bi-weekly).....	Beloit.....	4335	
Egis.....	Madison.....	4580	
College Mercury (semi-monthly).....	Racine.....	4325	
College Days (monthly).....	Ripon.....	225	
DAKOTA.			
Dakota Collegian (monthly).....	Brookings.....		
College Compass (monthly).....	Jamestown.....		
NEW BRUNSWICK.			
University Monthly.....	Fredericton.....	4450	
Argosy (monthly).....	Sackville.....	325	
NOVA SCOTIA.			
Dalhousie Gazette (semi-monthly).....	Halifax.....	4400	
King's College Record (monthly).....	Windsor.....	578	
Acadia Athenæum (monthly).....	Wolfville.....	4400	
ONTARIO.			
Acta Victoriana (monthly).....	Cobourg.....	4525	
Queen's College Journal (semi-mo.).....	Kingston.....	4725	
Owl (monthly).....	Ottawa.....		
Trinity University Review (mo).....	Toronto.....	4500	
Varsity.....	".....	4625	
Sunbeam (monthly).....	Whitby.....	4625	

CIRCULATION: * Sworn. † Publishers' reports. Unmarked—estimated.

EDUCATIONAL PUBLICATIONS.

A LIST OF THE PRINCIPAL PUBLICATIONS IN THE UNITED STATES AND CANADA WHICH ARE ISSUED IN THE INTEREST OF EDUCATION AND WHICH TAKE ADVERTISEMENTS, EXCLUSIVE OF THOSE ISSUED BY THE VARIOUS COLLEGES AND SCHOOLS, WHICH ARE GIVEN IN A SEPARATE LIST.

ALABAMA.		MICHIGAN.		
	<i>Circ</i>		<i>Circ</i>	
Normal Index.....	Huntsville.....	\$400	School Journal (monthly).....	Caseville.....
Normal Reporter (monthly).....	Marion.....		Saginaw Valley School Journal (mo.).....	Chesaning.....
Alabama Teachers' Journal (monthly).....	Montgomery.....		Michigan School Moderator (s-mo.).....	Langsing.....
Alabama University Monthly.....	Tuscaloosa.....	517		
CALIFORNIA.		MINNESOTA.		
Pacific Educational Journal (mo).....	San Francisco.....	\$3,000	School Education (monthly).....	Minneapolis.....
COLORADO.		MISSISSIPPI.		
Colorado School Journal (monthly).....	Denver.....	\$700	Southern School Journal (mo.).....	Walnut Grove...
DISTRICT OF COLUMBIA.		MISSOURI.		
American Annals of the Deaf (quarterly).....	Washington.....	\$1,000	Missouri School Journal (monthly).....	Jefferson City...\$1,675
			American Journal of Education (monthly).....	St. Louis.....\$20,000
			School and Home (semi-mo.).....	".....\$5,000
ILLINOIS.		NEBRASKA.		
Illinois School Journal (monthly).....	Bloomington.....	\$3,700	Nebraska Mute Journal (semi-mo.).....	Omaha.....\$440
County School Council (monthly).....	Chicago.....			
Gaskell's Magazine (monthly).....	".....	\$10,000	NEW HAMPSHIRE.	
Intelligence (semi-monthly).....	".....	\$3,000	Dartmouth (bi-weekly).....	Hanover.....\$1,075
Kindergarten (monthly).....	".....		NEW YORK.	
School Herald (semi-monthly).....	".....	\$14,300	Queries (monthly).....	Buffalo.....\$23,380
Shorthand Writer (monthly).....	Downer's Grove, 1,000		Browne's Phonographic Monthly.....	New York.....3,000
INDIANA.		NEW HAMPSHIRE.		
Indiana School Journal (monthly).....	Indianapolis.....	\$7,401	Francis (monthly).....	".....\$1,200
Trustees' Trade Journal (monthly).....	".....		Penman's Art Journal (monthly).....	".....\$15,000
Normal Herald (monthly).....	Ladoga.....	3,500	Phonographic World (monthly).....	".....\$8,000
IOWA.		NEW YORK.		
Western Penman (monthly).....	Cedar Rapids.....	\$7,000	School Journal.....	".....\$19,000
Teacher (monthly).....	Corydon.....		Teacher (monthly).....	".....
Iowa Normal Monthly.....	Dubuque.....	\$4,500	Teachers' Institute and Practical Teacher (monthly).....	".....\$40,000
Central School Journal (monthly).....	Keokuk.....	\$8,630	Voice (monthly).....	".....6,500
Delaware County Teacher (monthly).....	Manchester.....		Educational Gazette (monthly).....	Rochester.....\$7,500
KANSAS.		NEW YORK.		
Western School Journal (monthly).....	Topeka.....	\$8,000	Academy (monthly).....	Syracuse.....\$1,800
KENTUCKY.		NORTH CAROLINA.		
Educational Courant (monthly).....	Louisville.....	\$2,000	North Carolina Teacher (monthly).....	Raleigh.....\$1,100
LOUISIANA.		NORTH CAROLINA.		
Journal of Education (monthly).....	New Orleans.....		Schoolteacher (monthly).....	Winston.....\$6,000
Progressive Teacher (monthly).....	".....			
MAINE.		OHIO.		
School World (semi-mo.).....	Farmington.....		University Herald (monthly).....	A. da.....
MASSACHUSETTS.		OHIO.		
Academy (quarterly).....	Boston.....		Ohio Educational Monthly and National Teacher (mo.).....	Akron.....\$2,300
American Teacher (monthly).....	".....	27,900	Journal of Pedagogy (monthly).....	Athens.....
Common School Education (mo.).....	".....	\$5,000	Ohio Teacher (monthly).....	Cambridge.....1,565
Education (monthly).....	".....	\$3,500	Chautauqua Camp and Fireside (mo.).....	Cincinnati.....\$10,000
Grammar School (monthly).....	".....		National Normal Exponent (mo.).....	".....\$10,000
Journal of Education.....	".....	17,300	Golden Leaf (bi-wkly).....	Croton.....
Popular Educator (monthly).....	".....	\$40,000	School Messenger (monthly).....	Flushing.....
True Educator (monthly).....	South Lancaster		School Visitor (monthly).....	Gettysburg.....1,600
School (monthly).....	Springfield.....		Public School Journal (monthly).....	Mt. Washington.....\$1,500
			Educational Sun (monthly).....	Richwood.....\$2,400
			Eclectic Journal of Education (quar.).....	Scio.....\$2,500

CIRCULATION: * Sworn. † Publishers' reports. Unmarked—estimated.

PENNSYLVANIA.		WEST VIRGINIA	
National Educator (semi-monthly).....Allentown.....	<i>Circ</i> \$2,800	West Virginia School Journal (mo.).....Charleston.....	<i>Circ</i>
Student (monthly).....Germantown.....	\$300	Tablet.....Romney.....	
Pennsylvania School Journal (mo.).....Lancaster.....	\$5,700		
Chautauquan (monthly).....Meadville.....	\$63,000		
Educational News.....Philadelphia.....	\$3,370		
Modern Reporter (monthly).....Stenog.....	“		
School Journal (monthly).....“.....	“		
Pennsylvania School (monthly).....Williamsport.....	“		
Fountain (monthly).....York.....	\$3,500		
SOUTH CAROLINA.		WISCONSIN.	
Carolina Teacher (monthly).....Columbia.....		School Journal (monthly).....Madison.....	
		Wisconsin Journal of Education (mo.).....“.....	\$3,700
		Erziehungs-Blätter (monthly).....Milwaukee.....	\$1,000
TENNESSEE.		DAKOTA.	
Southern Teacher (monthly).....Chattanooga.....		Home and School (monthly).....Olivet.....	
Chi Delta Crescent (monthly).....Knoxville.....	650		
Student (monthly).....Lebanon.....	\$400		
Good Education (monthly).....Nashville.....			
Southwestern Journal of }.....“.....			
Education (monthly).....}.....“.....			
TEXAS.		WASHINGTON.	
Texas School Journal (monthly).....Austin.....	\$1,800	Northwest Teacher (monthly).....Olympia.....	
Christian Star (Colored) (semi-mo.).....Dallas.....	\$1,300		
VIRGINIA.		NEW BRUNSWICK.	
Normal Index (monthly).....Harrisonburg.....	\$850	Educational Review (monthly).....St. John.....	\$1,400
Educational Journal of Virginia (mo.).....Richmond.....	1,500		
		ONTARIO.	
		Canada Educational Monthly.....Toronto.....	1,500
		Cosmopolitan Shorthand }.....“.....	3,500
		(monthly).....}.....“.....	4,750
		Educational Journal (semi-mo.).....“.....	4,750
		QUEBEC.	
		Educational Record (monthly).....Montreal.....	\$2,000

POPULATION: * Sworn. † Publishers' reports. Unmarked—estimated.

MEDICAL PUBLICATIONS.

A COMPLETE LIST OF THE MEDICAL AND SURGICAL PUBLICATIONS OF THE UNITED STATES AND CANADA, OMITTING THOSE WHICH DO NOT INSERT ADVERTISEMENTS.

	<i>Circ</i>		<i>Circ</i>
ALABAMA.		KENTUCKY.	
Alabama Medical and Surgical Journal (mo.).....	Birmingham.....	American Practitioner and News (bi-wkly).....	Louisville..... 2,300
CALIFORNIA.		Medical Herald (monthly).....	"..... 1,350
Southern California Practitioner (monthly).....	Los Angeles.....	Medical Investigator (monthly).....	"..... 2,000
California Medical Journal (mo.).....	Oakland..... †750	Progress (monthly).....	"..... 1,300
Medical Times (monthly).....	Sacramento.....	South-Western Medical Gazette (monthly).....	"..... 1,300
California Homœopath (monthly).....	Homœo., San Francisco... †1,000	LOUISIANA.	
Pacific Medical and Surgical Journal and Western Lancet (monthly).....	"..... †1,000	Medical and Surgical Journal (monthly).....	New Orleans... †2,000
Pacific Record of Medicine and Surgery (monthly).....	"..... †4,950	MARYLAND.	
COLORADO.		American Chemical Journal (bi-mo.)	Baltimore.....
Medical Times (monthly).....	Denver..... 500	American Journal of Dental Science (monthly).....	"..... 850
CONNECTICUT.		Maryland Medical Journal.....	"..... 2,000
New England Medical Monthly.....	Bridgeport..... †12,000	MASSACHUSETTS.	
Journal of Inebriety (quar.).....	Hartford..... †800	Hygieina (monthly).....	Boston..... 3,000
GEORGIA.		Journal of Health (mo.).....	Hyg... ".....
Georgia Electic Med. Journal (mo.).....	Atlanta... †1,500	Massachusetts Medical Journal (monthly).....	"..... †4,600
Medical and Surgical Journal (mo.).....	"..... †3,500	Medical and Surgical Journal.....	"..... †4,500
Southern Dental Journal (mo.).....	Dent. "..... 1,000	Mental Health Monthly.....	".....
Southern Medical Record (monthly).....	"..... 1,250	Modern Life (bi-weekly).....	".....
Dental Luminary (quarterly).....	Dent. Macon..... †1,000	New England Medical Gazette (monthly).....	Homœo. "..... 1,000
ILLINOIS.		Popular Science News and Journal of Chemistry (monthly).....	"..... †7,000
American Chemical Review (mo.).....	Chicago.....	Technics (bi-weekly).....	".....
American Drug Clerk's Journal (monthly).....	Pharm. ".....	MICHIGAN.	
Clinique (monthly).....	"..... 2,000	Medical Advance (monthly).....	Ann Arbor..... 4,250
Dental Review (monthly).....	".....	Medical Counselor and Michigan Journal of Homœopathy (mo.).....	"..... †2,100
Deutsche Amerikanische Homœopathische Zeitschrift (monthly).....	Homœo. "..... 9,500	Physician and Surgeon (monthly).....	"..... 2,000
Health and Home (monthly).....	Hyg... ".....	Good Health (monthly).....	San... Battle Creek...
Journal of the American Medical Association.....	"..... †5,000	American Lancet (monthly).....	Detroit..... †1,000
Medical Era (monthly).....	Homœo. "..... †4,600	American Observer (mo.).....	Homœo. "..... 1,000
Medical Journal and Examiner (monthly).....	"..... 1,000	American Pharmacist (mo.).....	".....
Medical Standard (monthly).....	"..... †6,000	Index Medicus (monthly).....	"..... †1,000
Medical Times (monthly).....	"..... †5,000	Leonard's Illustrated Medical Journal (quarterly).....	"..... †10,000
Medical Visitor (monthly).....	Homœo. "..... †2,000	Medical Age (semi-mo.).....	"..... †5,000
People's Health Journal (mo.).....	Hyg... ".....	Pharmaceutical Era (monthly).....	".....
Sanitary News.....	"..... 5,000	Therapeutic Gazette (monthly).....	".....
United States Medical Investigator (monthly).....	"..... 3,300	MINNESOTA.	
Western Druggist (monthly).....	"..... †10,000	Minnesota Medical Mirror (mo.).....	Minneapolis..... 500
Western Medical Reporter (monthly).....	"..... 4,000	Minnesota Medical Monthly.....	Homœo. ".....
Medical Monthly.....	Peoria..... †3,000	Northwestern Lancet (semi-mo.).....	St. Paul.....
Medical Call (monthly).....	Quincy..... †2,600	MISSOURI.	
INDIANA.		Medical Index (monthly).....	Kansas City... †4,000
Journal of the Medical Sciences (quarterly).....	Fort Wayne..... †1,000	Medical Record (monthly).....	"..... †3,300
Indiana Eclectic Medical Journal (monthly).....	Indianapolis..... 500	Western Dental Journal (monthly).....	"..... †1,000
Indiana Medical Journal (monthly).....	"..... †1,200	Medical Herald (monthly).....	St. Joseph... †2,240
Indiana Pharmacist (monthly).....	"..... †6,000	Alienist and Neurologist (quar.).....	St. Louis... †1,050
Physio-Medical Journal (mo.).....	"..... 600	American Journal of Ophthalmology (monthly).....	"..... †2,300
IOWA.		American Medical Journal (mo.).....	"..... †1,000
Iowa State Medical Reporter (mo.).....	Des Moines..... 1,860	Annals of Surgery (monthly).....	"..... †3,400
		Archives of Dentistry (monthly).....	"..... 4,000
		Courier of Medicine (monthly).....	"..... †4,690
		Druggist (monthly).....	"..... †7,500
		Homœopathic News (bi-monthly).....	".....
		Medical and Surgical Journal (mo.).....	"..... 3,700

CIRCULATION: * Sworn. † Publishers' reports Unmarked—estimated.

	<i>Circ</i>
Medical Brief (monthly).....St. Louis.....	\$20,000
Medical Journal (monthly).....	1,000
Medical Review.....	\$3,000
National Druggist (semi-mo.).....	6,900
Periscope (monthly).....Homœo.	\$1,200

NEBRASKA.

Western Journal of Health (monthly).....	Hyg. Lincoln.....
--	-------------------

NEW HAMPSHIRE.

Review of Narcotic Inebriety (quar.).....	Gilsum.....
---	-------------

NEW YORK.

Medical Annals (monthly).....Albany.....	\$2,000
Dental Advertiser (quarterly).....Buffalo.....	\$3,000
Independent Practitioner (mo.).....	2,500
Medical and Surgical Journal (mo.).....	\$3,000
Medical Press of Western New York (monthly).....	\$1,000
Physician's and Surgeon's Investigator (monthly).....	\$900
Laws of Life (monthly).....Dansville.....	\$3,000
Journal of Materia Medica (mo.).....New Lebanon.....	\$6,508
American Druggist (monthly).....New York.....	\$7,800
American Homeopathist (monthly).....	\$2,800
American Journal of Obstetrics (mo.).....	5,500
American Medical Digest (mo.).....	\$6,300
American Veterinary Review (monthly).....	\$1,800
Archives of Gynecology, Obstetrics and Pediatrics (mo.).....	\$5,500
Archives of Ophthalmology (quar.).....	500
Archives of Otology (quarterly).....	500
Babyhood (monthly).....	\$20,000
Braithwaite's Retrospect (semi-an.).....	10,000
Chironian (semi-monthly).....Homœo.	\$950
Deutsch Amerikanische Apotheker Zeitung (s-mo.).....	\$5,000
Dietetic Gazette (quar.).....
Doctor (semi-monthly).....
Druggists' Circular and Chemical Gazette (mo.).....	\$12,500
Epitome (monthly).....	8,500
Foot's Health Monthly.....Eclectic.	\$8,500
Gaillard's Medical Journal.....	\$3,500
Hall's Journal of Health (monthly).....	\$18,000
Health (monthly).....Hyg.....
Herald of Health (monthly).....Hyg.....	5,000
Homeopathic Journal of Obstetrics (bi-monthly).....	\$1,420
Journal of Cutaneous and Genito-Urinary Diseases (monthly).....	2,000
Journal of Nervous and Mental Disease (monthly).....	\$850
Medical Abstract (monthly).....	\$7,000
Medical Advocate (monthly).....	4,200
Medical Alectio.....	3,500
Medical Journal.....	\$6,500
Medical Record.....	\$12,000
Medical Times (monthly).....	\$1,250
Medico-Legal Journal (quarterly).....	\$2,000
Medizinische Presse (monthly).....	2,500
North American Journal of Homeopathy (monthly).....	\$2,000
Pharmaceutical Record (semi-mo.).....	\$6,000
Pharmaceutische Rundschau (mo.).....	\$2,300
Sanitarian (monthly).....	5,000
Sanitary Era (semi-mo.).....
Odontographic Journal (quar.).....Dent. Rochester.....	\$3,000
American Journal of Insanity (quarterly).....Utica.....	\$400
Formulary (monthly).....Westfield.....	2,500

NORTH CAROLINA.

North Carolina Medical Journal (mo.).....	Wilmington..... 1,000
---	-----------------------

OHIO.

Dental Register (monthly).....Cincinnati.....	\$1,900
Eclectic Medical Journal (monthly).....	\$4,000
Lancet and Clinic.....	\$4,500
Medical Journal (monthly).....	\$2,500
Medical News (monthly).....	\$3,150
Obstetric Gazette (monthly).....	\$1,500
Journal of Dietetics (quarterly).....Cleveland.....
Medical Gazette (monthly).....	\$1,500
Medical Journal (monthly).....Columbus.....	3,000
Ohio Journal of Dental Science (monthly).....Toledo.....	1,600
Practical Dentist (monthly).....

PENNSYLVANIA.

American Journal of Medical Sciences (monthly).....Philadelphia.....
American Journal of Pharmacy (mo.).....	\$3,000
Annals of Hygiene (monthly).....
Anti-Adulteration Journal (monthly).....
Archives of Pediatrics (monthly).....
College and Clinical Record (mo.).....	\$3,000
Compendium of Medical Science (quarterly).....	\$1,200
Dental Cosmos (monthly).....	5,200
Dental Office and Laboratory (quarterly).....Dent.....	6,500
Druggists Journal (monthly).....
Hahnemannian Monthly.....Homœo.	2,000
Homeopathic Physician (mo.).....	500
Homeopathic Recorder (bi-mo.).....	\$9,025
Items of Interest (monthly).....Dental.	4,000
Journal of Comparative Medicine & Surgery (quar.).....Med. & Vet.	\$3,200
Medical and Surgical Reporter.....	\$6,500
Medical Bulletin (monthly).....	\$6,000
Medical Institute (monthly).....Homœo
Medical News.....	\$5,730
Medical Register.....	\$5,000
Medical Summary (monthly).....	\$7,000
Medical Times (semi-mo.).....	\$3,500
Medical World (monthly).....	\$20,000
Polyclinic (monthly).....	\$3,000

TENNESSEE.

Medical Monthly.....Memphis.....	\$3,180
Dental Headlight (quarterly).....Dent. Nashville.....	1,500
Drugman (monthly).....
Journal of Medicine and Surgery (monthly).....	\$1,300
Southern Practitioner (monthly).....	\$3,000

TEXAS.

Daniel's Texas Medical Journal (monthly).....Austin.....	\$1,000
Southern Journal of Homeopathy (monthly).....	\$1,000
Texas Courier-Record of Medicine (monthly).....Dallas.....	\$1,500
Texas Dental Journal (quar.).....	1,000
Texas and Southwestern Druggist (monthly).....Waco.....

VIRGINIA.

Practice (monthly).....Richmond.....	2,000
Southern Clinic (monthly).....	1,500
Virginia Medical Monthly.....	1,300

ONTARIO.

Canada Lancet (monthly).....Toronto.....	\$2,310
Canadian Pharmaceutical Journal (monthly).....	\$1,000
Canadian Practitioner (monthly).....	\$1,500
Medical Science (monthly).....

QUEBEC.

Medical Journal (monthly).....Montreal.....	\$1,100
Canada Medical Record (monthly).....	\$1,050
Journal d'Hygiene Populaire (semi-monthly).....
Union Medicale du Canada (mo.).....	\$900

CIRCULATION: * Sworn. † Publishers' reports. Unmarked—estimated.

SCIENTIFIC AND MECHANICAL PUBLICATIONS.

A COMPLETE LIST OF ALL PUBLICATIONS IN THE UNITED STATES AND CANADA WHICH
INSERT ADVERTISEMENTS APPERTAINING TO SCIENCE, MECHANICS, MINING, CIVIL
AND MECHANICAL ENGINEERING, ELECTRICITY, ARCHITECTURE, PHOTOGRAPHY, ETC.

<p style="text-align: center;">ALABAMA.</p> <p>Furnace and Factory (monthly) Mech. Birmingham.... <i>Circ</i></p> <p style="text-align: center;">CALIFORNIA.</p> <p>West American Scientist (mo.) Nat. His. San Diego.... \$1,400</p> <p>California Architect and Building News (monthly) } Mech. San Francisco.. 3,800</p> <p>Mining and Scientific Press. Mech. " .. \$3,000</p> <p>Pacific Coast Wood and Iron (monthly) } Mech. " .. \$5,000</p> <p>Scientific Californian (monthly) Scien. " .. 2,100</p> <p style="text-align: center;">COLORADO.</p> <p>Mining and Scientific Review..... Denver.....</p> <p style="text-align: center;">CONNECTICUT.</p> <p>American Journal of Science (monthly) } Scien. New Haven..... 800</p> <p>Hebraica (quarterly)..... Philolog. " .. \$600</p> <p style="text-align: center;">DISTRICT OF COLUMBIA.</p> <p>American Microscopical Journal (monthly) } Scien. Washington..... \$1,000</p> <p>Worker and Thinker (monthly)..... " .. 5,000</p> <p style="text-align: center;">ILLINOIS.</p> <p>Agricultural Implement and Hardware Trade (monthly) } Mech. Chicago.....</p> <p>American Antiquarian (bi-monthly) } Scien. " .. 4500</p> <p>American Engineer..... Mech. " .. 4,500</p> <p>American Miller (monthly)..... Mech. " .. \$15,000</p> <p>Building Budget (monthly)..... Arch. " .. \$5,000</p> <p>Farm Implement News (mo.) Mech. " .. \$11,636</p> <p>German-American Miller (mo.) Mech. " .. \$6,900</p> <p>Horse-Shoer and Hardware Journal (monthly) } Mech. " .. 7,000</p> <p>Industrial World and Iron Worker..... } " .. 12,000</p> <p>Inland Architect and News Record (monthly) } Mech. " .. 3,000</p> <p>Journal of Heredity (quar.)..... Scien. " .. \$2,000</p> <p>Journal of Science and Progress (monthly)..... } Scien. " .. 6,000</p> <p>Master Steam Fitter (mo.)..... Mech. " ..</p> <p>Mental Science Magazine & Mind Cure Journal (mo.) } " .. 2,500</p> <p>Mining Review..... Mech. " .. 5,000</p> <p>Railway Master Mechanic (mo.)..... " .. 2,500</p> <p>Sanitary News..... Hygiene " .. 5,000</p> <p>Sewing Machine Advance (mo.) Mech. " .. 5,175</p> <p>Stationary Engineer (mo.)..... " .. \$10,000</p> <p>Street Railway Gazette (mo.) Mech. " .. \$2,500</p> <p>Western Electrician..... " ..</p> <p>Western Manufacturer (mo.) Mech. " .. 6,000</p> <p style="text-align: center;">INDIANA.</p> <p>Botanical Gazette (mo.)..... Scien. Crawfordsville..</p> <p>Millstone & Corn Miller (mo.) Mech. Indianapolis... \$3,000</p> <p>Power and Transmission (mo.) Mech. Mishawaka.....</p> <p style="text-align: center;">KANSAS.</p> <p>Journal of Mycology (mo.)... Botan... Manhattan.....</p>	<p style="text-align: center;">KENTUCKY.</p> <p>Southern Manufacturer and Builder (monthly)..... } Mech. Louisville..... \$11,500</p> <p style="text-align: center;">MAINE.</p> <p>Maine Historical and Genealogical Recorder (quar.)... } Portland..... \$300</p> <p style="text-align: center;">MARYLAND.</p> <p>American Chemical Journal (bi-monthly)..... } Scien. Baltimore.....</p> <p>American Journal of Mathematics (quarterly)..... } Scien. " ..</p> <p>American Journal of Philology (quarterly)..... } Scien. " .. 700</p> <p>American Journal of Psychology (quarterly).... } Scien. " ..</p> <p style="text-align: center;">MASSACHUSETTS.</p> <p>American Architect and Building News..... } Arch. Boston.....</p> <p>American Cabinet-Maker and Upholsterer..... } Mech. " .. 7,500</p> <p>Journal of Commerce and Cotton, Wool and Iron.... } " .. 6,000</p> <p>Modern Light and Heat..... " ..</p> <p>New England Historical and Genealogical Register (qr.)..... " .. 900</p> <p>New England Magazine (mo.) Hist. & Lit " ..</p> <p>Ornithologist and Oologist (monthly)..... } Scien. " .. \$1,000</p> <p>Popular Science News and Journal of Chemistry (mo.) } Scien. " .. \$7,000</p> <p>Psyche (monthly)..... Entom. Cambridge..... \$250</p> <p>Practical Mechanic (monthly)..... Entom. Worcester.....</p> <p style="text-align: center;">MICHIGAN.</p> <p>American Meteorological Journal (monthly)..... } Scien. Ann Arbor.....</p> <p>Microscope (monthly)..... Scien. Detroit..... \$1,600</p> <p>Worker (monthly)..... Mech. " .. 2,000</p> <p>Michigan Artisan (monthly)..... Mech. Grand Rapids... \$5,000</p> <p style="text-align: center;">MINNESOTA.</p> <p>Farm Implements and Hardware (monthly)..... } Mech. Minneapolis.....</p> <p>Northwestern Miller..... Mech. " .. \$5,000</p> <p>Wood and Iron (monthly)..... Mech. " .. \$5,000</p> <p>Sidereal Messenger (monthly) Astron. Northfield..... \$1,000</p> <p style="text-align: center;">MISSOURI.</p> <p>Implement and Farm Journal (monthly)..... } Mech. Kansas City.....</p> <p>Modern Miller (monthly)..... " .. \$5,000</p> <p>Age of Steel..... Mech. St. Louis.....</p> <p>Farm Machinery (monthly)..... Mech. " ..</p> <p>Mechanic..... Mech. " .. \$4,400</p> <p>Miller (monthly)..... Mech. " .. \$5,000</p> <p>Milling Sphere (mo.)..... Mech. " ..</p> <p>Photographer (monthly)..... Photo. " .. \$1,600</p>
--	--

CIRCULATION: * Sworn. † Publishers' reports. Unmarked—estimated.

NEW YORK.		Circ
Oologist (monthly).....	Albion.....	\$1,500
Milling World, etc.....	Buffalo.....	5,000
Roller Mill (monthly).....	Mech. ".....	\$5,000
Crank (monthly).....	Coll.Mech.Ithaca.....	
American Analyst (s-mo)....	Pop.Sci. New York.....	\$32,328
American Gaslight Journal } (semi-monthly).....	Scien. ".....	3,500
American Journal of Rail- } way Appliances(monthly) }	Mech. ".....	\$2,250
American Machinist.....	Mech. ".....	\$17,000
American Progress (monthly).	Scien. ".....	9,500
Anthony's Photographic } Bulletin (semi-mo).....	Photo. ".....	1,500
Audubon Magazine (monthly).....	".....	
Blacksmith and Wheelwright (mo.)	".....	\$5,000
Boots and Shoes.....	".....	
Brewers' Journal (Eng. & } Ger.) (monthly).....	Scien. ".....	\$5,000
Builder and Woodworker (mo.)	Mech. ".....	\$7,500
Building.....	Arch. ".....	5,000
Carpentry and Building (mo.)	Mech. ".....	Decline.
Crockery and Glass Journal..	Mech. ".....	2,000
Electrical Age (semi-mo.)....	Scien. ".....	\$4,500
Electrical Engineer (monthly)	Scien. ".....	\$4,000
Electrical Review.....	Scien. ".....	\$10,893
Electrical World.....	Scien. ".....	10,500
Engineer (bi-weekly).....	Mech. ".....	\$6,000
Engineering and Building } Record and Sanitary En- } gineer.....	".....	7,300
Engineering and Mining } Journal.....	Scien. & Mech. ".....	5,500
Engineering News & Ameri- } can Railway Journal.....	Civil } Eng. ".....	\$5,000
Fire and Water.....	Mech. ".....	\$7,200
Fire Record and Water } Works Review (mo.).....	Mech. ".....	\$6,000
Hints on Inventions and } Patents (quarterly).....	Mech. ".....	
Hub (monthly).....	Mech. ".....	\$6,000
Iron Age.....	Com. and Mech. ".....	Decline.
Jewelers' Circular and Ho- } rological Review (mo.)....	Mech. ".....	\$6,000
Journal of Speculative Phi- } losophy (quarterly).....	Mech. ".....	
Journal of the N. Y. Micro- } scopical Society (quar.)....	".....	
Journal of the Telegraph(mo.)	Telegr. ".....	\$17,775
Locomotive Engineer (mo.).....	".....	
Magazine of American His- } tory (monthly).....	".....	3,500
Manufacturer and Builder } (monthly).....	Mech. ".....	\$12,000
Manufacturers' Review and } Industrial Record (mo.)....	Textile ".....	2,000
Mechanical News (semi-mo.)	Mech. ".....	\$10,000
Metal Worker.....	Mech. ".....	Decline.
National Car and Locomo- } tive Builder (monthly).....	Mech. ".....	
Philadelphia Photographer (s-mo.)	".....	
Photographic Times and } American Photographer } (weekly and monthly)....	Photo. ".....	
Phrenological Journal of } Science of Health (mo.)....	Scien. ".....	\$7,500
Popular Science Monthly.....	Scien. ".....	\$18,000
Power and Steam (monthly)...	Mech. ".....	\$11,562
Progreso (Spanish) (semi-mo.)	".....	\$3,000
Railroad and Engineering } Journal (monthly).....	".....	\$3,500
Safety Valve (monthly).....	Mech. ".....	
Sanitarian (monthly).....	Scien. ".....	5,000
Sanitary Plumber.....	".....	2,500
Saw Mill Gazette (monthly)...	Mech. ".....	\$3,000
School of Mines Quarterly...	Scien. ".....	1,600
Science.....	Scien. ".....	\$3,000
Scientific American.....	Scien. Mech. ".....	\$2,500

		Circ
Scientific American (Archi- } tects' and Builders' Edi- } tion) (monthly).....	New York.....	
Scientific American (mo.) } (export edition).....	Scien. ".....	
Social Science Review.....	".....	
Stationary Engineer (monthly)	Mech. ".....	7,943
Street Railway Journal (mo.)	".....	\$1,500
Techniker (mo.) (German)...	Mech. ".....	\$3,500
Transactions of the } American Society of Civil } Engineers (monthly).....	Eng. ".....	1,115
Universal Tinker and Ama- } teur's Assistant (monthly) }	".....	

OHIO.

American Inventor (monthly)	Mech. Cincinnati.....	\$16,500
Artisan (monthly).....	Mech. ".....	10,000
Brotherhood Locomotive En- } gineers' Journal (monthly).....	Cleveland.....	\$30,000
Historical American (monthly).....	".....	
International Standard (mo.)...	Scien. ".....	1,500
Iron Trade Review.....	".....	\$5,200
Magazine of Western History (mo.)	".....	2,000
Western Machinist (semi-mo.)	Mech. ".....	\$4,000

PENNSYLVANIA.

American Builder and Wood- } Worker's Journal (mo.)....	Philadelphi.....	\$1,100
American Journal of Medical } Sciences (monthly).....	".....	
American Journal of Photo- } graphy (monthly).....	Photo. ".....	\$1,000
American Naturalist (mo.)	Nat. Hist. ".....	
Carriage Monthly.....	Mech. ".....	\$5,000
Industrial Review and } Textile Reporter (mo.)....	".....	3,500
Iron (monthly).....	Mech. ".....	5,000
Journal of the Franklin } Institute (monthly)....	Scien. & Mech. ".....	800
Light, Heat and Power (semi-mo.)	".....	2,500
Mechanics (monthly).....	Mech. ".....	\$12,500
Progressive Age and Water } Gas Journal (monthly)....	".....	5,279
Sugar Beet (quarterly).....	Scien. ".....	2,200
Textile Colorist (monthly)...	Scien. ".....	5,200
Textile Record of America (mo.)	".....	
American Manufacturer and } Iron World.....	Mech. Pittsburg.....	4,000
Commoner and Glass } Worker (bi-wkly).....	".....	\$7,000
Pottery and Glassware Re- } porter.....	Mech. ".....	\$3,150
American Wood-Worker and } Mechanical Journal (mo.)....	Mech. Scranton.....	\$4,500
Colliery Engineer (mo.).....	Shenandoah.....	\$3,000

RHODE ISLAND.

Rhode Island Historical } Magazine (quarterly).....	Newport.....	\$1,107
Manufacturing Jeweler (mo.)	Mech. Providence.....	\$5,040

VIRGINIA.

Annals of Mathematics (bi- } monthly).....	Math. {University of } Virginia.....	375
---	---	-----

WISCONSIN.

Fortschritt der Zeit (semi-mo.)	Scien. Milwaukee.....	\$15,000
Milling Engineer (monthly).....	".....	
United States Miller (monthly)	Mech. ".....	\$5,000

ONTARIO.

Canadian Entomologist (mo.)	Entom. London.....	\$400
Dominion Mechanical and } Milling News (monthly)....	Mech. Toronto.....	2,000

QUEBEC.

Canadian Magazine of Sci- } ence and Industrial Arts } (monthly).....	Montreal.....	1,000
---	---------------	-------

CIRCULATION: * Sworn. † Publishers' reports. Unmarked—estimated.

TRADE AND MISCELLANEOUS PUBLICATIONS

COMPRISING COMPLETE LISTS OF ALL PUBLICATIONS DEVOTED TO CLASS INTERESTS, ARRANGED IN ALPHABETICAL ORDER BY STATES, OMITTING THOSE WHICH DO NOT INSERT ADVERTISEMENTS.

AGRICULTURAL. (See Page 931.) ARCHITECTURE AND BUILDING.	ART. MASSACHUSETTS. American Art (monthly).....Boston..... <i>Circ</i>																																																																																																																																																																																						
<table border="0" style="width: 100%;"> <tr> <td colspan="2" style="text-align: center;">CALIFORNIA.</td> </tr> <tr> <td style="width: 50%;">Building News.....</td> <td style="width: 50%; text-align: right;">San Francisco... <i>Circ</i></td> </tr> <tr> <td>California Architect and } Building News (monthly).....</td> <td style="text-align: right;">" .. 3,800</td> </tr> <tr> <td colspan="2" style="text-align: center;">ILLINOIS.</td> </tr> <tr> <td>American Contractor.....</td> <td style="text-align: right;">Chicago.....</td> </tr> <tr> <td>Building Budget (monthly).....</td> <td style="text-align: right;">" .. 45,000</td> </tr> <tr> <td>Inland Architect and News- } Record (monthly).....</td> <td style="text-align: right;">" .. 3,000</td> </tr> <tr> <td>National Builder (monthly).....</td> <td style="text-align: right;">" ..</td> </tr> <tr> <td>Real Estate and Building Journal... }</td> <td style="text-align: right;">" .. 4,000</td> </tr> <tr> <td colspan="2" style="text-align: center;">INDIANA.</td> </tr> <tr> <td>Wood Worker (monthly).....</td> <td style="text-align: right;">Indianapolis... \$3,000</td> </tr> <tr> <td colspan="2" style="text-align: center;">KENTUCKY.</td> </tr> <tr> <td>Southern Manufacturer and } Builder (monthly).....</td> <td style="text-align: right;">Louisville \$11,500</td> </tr> <tr> <td colspan="2" style="text-align: center;">MASSACHUSETTS.</td> </tr> <tr> <td>American Architect and } Building News.....</td> <td style="text-align: right;">Boston</td> </tr> <tr> <td>Building News.....</td> <td style="text-align: right;">"</td> </tr> <tr> <td colspan="2" style="text-align: center;">MICHIGAN.</td> </tr> <tr> <td>Michigan Building and Real } Estate Journal.....</td> <td style="text-align: right;">Grand Rapids...</td> </tr> <tr> <td colspan="2" style="text-align: center;">MINNESOTA.</td> </tr> <tr> <td>Northwestern Architect and } Improvement Record (mo.).....</td> <td style="text-align: right;">Minneapolis... \$3,500</td> </tr> <tr> <td>Real Estate and Building } Review (semi-monthly).....</td> <td style="text-align: right;">"</td> </tr> <tr> <td>Northwestern Builder, Dec- } orator and Furnisher (mo.).....</td> <td style="text-align: right;">St. Paul.....</td> </tr> <tr> <td colspan="2" style="text-align: center;">MISSOURI.</td> </tr> <tr> <td>Architect and Builder (monthly).....</td> <td style="text-align: right;">Kansas City.....</td> </tr> <tr> <td>Building Trades Journal (monthly).....</td> <td style="text-align: right;">St. Louis..... 5,000</td> </tr> <tr> <td colspan="2" style="text-align: center;">NEW YORK.</td> </tr> <tr> <td>Builder and Woodworker (monthly).....</td> <td style="text-align: right;">New York..... \$7,500</td> </tr> <tr> <td>Building</td> <td style="text-align: right;">" .. 5,000</td> </tr> <tr> <td>Carpentry and Building (monthly).....</td> <td style="text-align: right;">" .. <i>Decline</i></td> </tr> <tr> <td>Engineering and Building } Record and Sanitary En- } gineer</td> <td style="text-align: right;">" .. 7,300</td> </tr> <tr> <td>Manufacturer and Builder (mo.).....</td> <td style="text-align: right;">" .. \$12,000</td> </tr> <tr> <td>Real Estate Record and } Builders' Guide.....</td> <td style="text-align: right;">" .. 3,000</td> </tr> <tr> <td>Scientific American Archi- } tects' and Builders' Edi- } tion (monthly)</td> <td style="text-align: right;">" ..</td> </tr> <tr> <td>Architectural Era (monthly)</td> <td style="text-align: right;">Syracuse \$3,600</td> </tr> <tr> <td colspan="2" style="text-align: center;">OHIO.</td> </tr> <tr> <td>Western Architect and } Builder (monthly).....</td> <td style="text-align: right;">Cincinnati \$6,500</td> </tr> <tr> <td>American Builder and Lum- } ber Journal (semi-mo.).....</td> <td style="text-align: right;">Cleveland..... \$4,000</td> </tr> <tr> <td colspan="2" style="text-align: center;">PENNSYLVANIA.</td> </tr> <tr> <td>American Builder and Wood } Workers' Journal (mo.).....</td> <td style="text-align: right;">Philadelphia... \$11,000</td> </tr> <tr> <td>Builder and Decorator (monthly).....</td> <td style="text-align: right;">" .. \$4,300</td> </tr> <tr> <td>Builders' Gazette (s-mo.).....</td> <td style="text-align: right;">Pittsburgh..... \$3,700</td> </tr> <tr> <td>American Wood Worker and } Mechanical Journal (mo.).....</td> <td style="text-align: right;">Scranton..... \$4,500</td> </tr> <tr> <td colspan="2" style="text-align: center;">CANADA.</td> </tr> <tr> <td>Canadian Architect and } Builder (monthly).....</td> <td style="text-align: right;">Toronto.....</td> </tr> </table>	CALIFORNIA.		Building News.....	San Francisco... <i>Circ</i>	California Architect and } Building News (monthly).....	" .. 3,800	ILLINOIS.		American Contractor.....	Chicago.....	Building Budget (monthly).....	" .. 45,000	Inland Architect and News- } Record (monthly).....	" .. 3,000	National Builder (monthly).....	" ..	Real Estate and Building Journal... }	" .. 4,000	INDIANA.		Wood Worker (monthly).....	Indianapolis... \$3,000	KENTUCKY.		Southern Manufacturer and } Builder (monthly).....	Louisville \$11,500	MASSACHUSETTS.		American Architect and } Building News.....	Boston	Building News.....	"	MICHIGAN.		Michigan Building and Real } Estate Journal.....	Grand Rapids...	MINNESOTA.		Northwestern Architect and } Improvement Record (mo.).....	Minneapolis... \$3,500	Real Estate and Building } Review (semi-monthly).....	"	Northwestern Builder, Dec- } orator and Furnisher (mo.).....	St. Paul.....	MISSOURI.		Architect and Builder (monthly).....	Kansas City.....	Building Trades Journal (monthly).....	St. Louis..... 5,000	NEW YORK.		Builder and Woodworker (monthly).....	New York..... \$7,500	Building	" .. 5,000	Carpentry and Building (monthly).....	" .. <i>Decline</i>	Engineering and Building } Record and Sanitary En- } gineer	" .. 7,300	Manufacturer and Builder (mo.).....	" .. \$12,000	Real Estate Record and } Builders' Guide.....	" .. 3,000	Scientific American Archi- } tects' and Builders' Edi- } tion (monthly)	" ..	Architectural Era (monthly)	Syracuse \$3,600	OHIO.		Western Architect and } Builder (monthly).....	Cincinnati \$6,500	American Builder and Lum- } ber Journal (semi-mo.).....	Cleveland..... \$4,000	PENNSYLVANIA.		American Builder and Wood } Workers' Journal (mo.).....	Philadelphia... \$11,000	Builder and Decorator (monthly).....	" .. \$4,300	Builders' Gazette (s-mo.).....	Pittsburgh..... \$3,700	American Wood Worker and } Mechanical Journal (mo.).....	Scranton..... \$4,500	CANADA.		Canadian Architect and } Builder (monthly).....	Toronto.....	<table border="0" style="width: 100%;"> <tr> <td colspan="2" style="text-align: center;">NEW YORK.</td> </tr> <tr> <td>Art Age (monthly).....</td> <td style="text-align: right;">New York..... 3,000</td> </tr> <tr> <td>Art Amateur (monthly).....</td> <td style="text-align: right;">" .. \$12,500</td> </tr> <tr> <td>Art Interchange (bi-weekly).....</td> <td style="text-align: right;">" .. \$18,000</td> </tr> <tr> <td>Artiste (semi-monthly).....</td> <td style="text-align: right;">" .. \$6,000</td> </tr> <tr> <td>Beck's Journal of Decorative } Art (monthly).....</td> <td style="text-align: right;">" ..</td> </tr> <tr> <td>China Decorator (monthly).....</td> <td style="text-align: right;">" ..</td> </tr> <tr> <td>Magazine of Art (monthly).....</td> <td style="text-align: right;">" .. \$11,000</td> </tr> <tr> <td>Studio (monthly)</td> <td style="text-align: right;">" .. \$6,000</td> </tr> <tr> <td colspan="2" style="text-align: center;">PENNSYLVANIA.</td> </tr> <tr> <td>Connoisseur (quarterly)</td> <td style="text-align: right;">Philadelphia... \$5,000</td> </tr> <tr> <td colspan="2" style="text-align: center;">BARBERS.</td> </tr> <tr> <td colspan="2" style="text-align: center;">NEW YORK.</td> </tr> <tr> <td>American Hairdresser (monthly).....</td> <td style="text-align: right;">New York..... 3,000</td> </tr> <tr> <td>Hair Dressers' Chronicle } and Barbers' Gazette</td> <td style="text-align: right;">" .. 1,500</td> </tr> <tr> <td colspan="2" style="text-align: center;">BICYCLING.</td> </tr> <tr> <td colspan="2" style="text-align: center;"><i>(See Sports and Sporting.)</i></td> </tr> <tr> <td colspan="2" style="text-align: center;">BOOK TRADE.</td> </tr> <tr> <td colspan="2" style="text-align: center;">ILLINOIS.</td> </tr> <tr> <td>Western Bookseller (monthly).....</td> <td style="text-align: right;">Chicago</td> </tr> <tr> <td colspan="2" style="text-align: center;">MASSACHUSETTS.</td> </tr> <tr> <td>Book Bulletin (quarterly).....</td> <td style="text-align: right;">Boston.....</td> </tr> <tr> <td colspan="2" style="text-align: center;">NEW YORK.</td> </tr> <tr> <td>Bibliographer & Reference } List (monthly)</td> <td style="text-align: right;">Buffalo</td> </tr> <tr> <td>American Bookmaker (monthly).....</td> <td style="text-align: right;">New York.....</td> </tr> <tr> <td>American Bookseller (semi-monthly)</td> <td style="text-align: right;">" .. 4,500</td> </tr> <tr> <td>Book-Buyer (monthly).....</td> <td style="text-align: right;">" .. 10,000</td> </tr> <tr> <td>Book Chat (monthly).....</td> <td style="text-align: right;">" .. \$4,000</td> </tr> <tr> <td>Book Record (bi-monthly).....</td> <td style="text-align: right;">" .. \$12,000</td> </tr> <tr> <td>Library Journal (monthly).....</td> <td style="text-align: right;">" .. 1,000</td> </tr> <tr> <td>Library Magazine (monthly).....</td> <td style="text-align: right;">" ..</td> </tr> <tr> <td>Publishers' Weekly</td> <td style="text-align: right;">" .. 2,000</td> </tr> <tr> <td colspan="2" style="text-align: center;">PENNSYLVANIA.</td> </tr> <tr> <td>Book News (monthly)</td> <td style="text-align: right;">Philadelphia... 10,000</td> </tr> <tr> <td colspan="2" style="text-align: center;">BOTTLING.</td> </tr> <tr> <td colspan="2" style="text-align: center;">CONNECTICUT.</td> </tr> <tr> <td>Building News (monthly).....</td> <td style="text-align: right;">Meriden.....</td> </tr> <tr> <td colspan="2" style="text-align: center;">ILLINOIS.</td> </tr> <tr> <td>Western Bottler (monthly).....</td> <td style="text-align: right;">Chicago \$3,000</td> </tr> <tr> <td colspan="2" style="text-align: center;">NEW YORK.</td> </tr> <tr> <td>American Carbonator & Bottler (mo.).....</td> <td style="text-align: right;">New York..... \$3,000</td> </tr> <tr> <td>National Bottler (monthly).....</td> <td style="text-align: right;">" .. \$939</td> </tr> <tr> <td>National Bottler's Gazette (monthly)</td> <td style="text-align: right;">" .. 3,300</td> </tr> <tr> <td colspan="2" style="text-align: center;">BRICK AND TILE.</td> </tr> <tr> <td colspan="2" style="text-align: center;"><i>(See Pottery, Brick and Tile.)</i></td> </tr> <tr> <td colspan="2" style="text-align: center;">BUILDING.</td> </tr> <tr> <td colspan="2" style="text-align: center;"><i>(See Architecture and Building)</i></td> </tr> </table>	NEW YORK.		Art Age (monthly).....	New York..... 3,000	Art Amateur (monthly).....	" .. \$12,500	Art Interchange (bi-weekly).....	" .. \$18,000	Artiste (semi-monthly).....	" .. \$6,000	Beck's Journal of Decorative } Art (monthly).....	" ..	China Decorator (monthly).....	" ..	Magazine of Art (monthly).....	" .. \$11,000	Studio (monthly)	" .. \$6,000	PENNSYLVANIA.		Connoisseur (quarterly)	Philadelphia... \$5,000	BARBERS.		NEW YORK.		American Hairdresser (monthly).....	New York..... 3,000	Hair Dressers' Chronicle } and Barbers' Gazette	" .. 1,500	BICYCLING.		<i>(See Sports and Sporting.)</i>		BOOK TRADE.		ILLINOIS.		Western Bookseller (monthly).....	Chicago	MASSACHUSETTS.		Book Bulletin (quarterly).....	Boston.....	NEW YORK.		Bibliographer & Reference } List (monthly)	Buffalo	American Bookmaker (monthly).....	New York.....	American Bookseller (semi-monthly)	" .. 4,500	Book-Buyer (monthly).....	" .. 10,000	Book Chat (monthly).....	" .. \$4,000	Book Record (bi-monthly).....	" .. \$12,000	Library Journal (monthly).....	" .. 1,000	Library Magazine (monthly).....	" ..	Publishers' Weekly	" .. 2,000	PENNSYLVANIA.		Book News (monthly)	Philadelphia... 10,000	BOTTLING.		CONNECTICUT.		Building News (monthly).....	Meriden.....	ILLINOIS.		Western Bottler (monthly).....	Chicago \$3,000	NEW YORK.		American Carbonator & Bottler (mo.).....	New York..... \$3,000	National Bottler (monthly).....	" .. \$939	National Bottler's Gazette (monthly)	" .. 3,300	BRICK AND TILE.		<i>(See Pottery, Brick and Tile.)</i>		BUILDING.		<i>(See Architecture and Building)</i>	
CALIFORNIA.																																																																																																																																																																																							
Building News.....	San Francisco... <i>Circ</i>																																																																																																																																																																																						
California Architect and } Building News (monthly).....	" .. 3,800																																																																																																																																																																																						
ILLINOIS.																																																																																																																																																																																							
American Contractor.....	Chicago.....																																																																																																																																																																																						
Building Budget (monthly).....	" .. 45,000																																																																																																																																																																																						
Inland Architect and News- } Record (monthly).....	" .. 3,000																																																																																																																																																																																						
National Builder (monthly).....	" ..																																																																																																																																																																																						
Real Estate and Building Journal... }	" .. 4,000																																																																																																																																																																																						
INDIANA.																																																																																																																																																																																							
Wood Worker (monthly).....	Indianapolis... \$3,000																																																																																																																																																																																						
KENTUCKY.																																																																																																																																																																																							
Southern Manufacturer and } Builder (monthly).....	Louisville \$11,500																																																																																																																																																																																						
MASSACHUSETTS.																																																																																																																																																																																							
American Architect and } Building News.....	Boston																																																																																																																																																																																						
Building News.....	"																																																																																																																																																																																						
MICHIGAN.																																																																																																																																																																																							
Michigan Building and Real } Estate Journal.....	Grand Rapids...																																																																																																																																																																																						
MINNESOTA.																																																																																																																																																																																							
Northwestern Architect and } Improvement Record (mo.).....	Minneapolis... \$3,500																																																																																																																																																																																						
Real Estate and Building } Review (semi-monthly).....	"																																																																																																																																																																																						
Northwestern Builder, Dec- } orator and Furnisher (mo.).....	St. Paul.....																																																																																																																																																																																						
MISSOURI.																																																																																																																																																																																							
Architect and Builder (monthly).....	Kansas City.....																																																																																																																																																																																						
Building Trades Journal (monthly).....	St. Louis..... 5,000																																																																																																																																																																																						
NEW YORK.																																																																																																																																																																																							
Builder and Woodworker (monthly).....	New York..... \$7,500																																																																																																																																																																																						
Building	" .. 5,000																																																																																																																																																																																						
Carpentry and Building (monthly).....	" .. <i>Decline</i>																																																																																																																																																																																						
Engineering and Building } Record and Sanitary En- } gineer	" .. 7,300																																																																																																																																																																																						
Manufacturer and Builder (mo.).....	" .. \$12,000																																																																																																																																																																																						
Real Estate Record and } Builders' Guide.....	" .. 3,000																																																																																																																																																																																						
Scientific American Archi- } tects' and Builders' Edi- } tion (monthly)	" ..																																																																																																																																																																																						
Architectural Era (monthly)	Syracuse \$3,600																																																																																																																																																																																						
OHIO.																																																																																																																																																																																							
Western Architect and } Builder (monthly).....	Cincinnati \$6,500																																																																																																																																																																																						
American Builder and Lum- } ber Journal (semi-mo.).....	Cleveland..... \$4,000																																																																																																																																																																																						
PENNSYLVANIA.																																																																																																																																																																																							
American Builder and Wood } Workers' Journal (mo.).....	Philadelphia... \$11,000																																																																																																																																																																																						
Builder and Decorator (monthly).....	" .. \$4,300																																																																																																																																																																																						
Builders' Gazette (s-mo.).....	Pittsburgh..... \$3,700																																																																																																																																																																																						
American Wood Worker and } Mechanical Journal (mo.).....	Scranton..... \$4,500																																																																																																																																																																																						
CANADA.																																																																																																																																																																																							
Canadian Architect and } Builder (monthly).....	Toronto.....																																																																																																																																																																																						
NEW YORK.																																																																																																																																																																																							
Art Age (monthly).....	New York..... 3,000																																																																																																																																																																																						
Art Amateur (monthly).....	" .. \$12,500																																																																																																																																																																																						
Art Interchange (bi-weekly).....	" .. \$18,000																																																																																																																																																																																						
Artiste (semi-monthly).....	" .. \$6,000																																																																																																																																																																																						
Beck's Journal of Decorative } Art (monthly).....	" ..																																																																																																																																																																																						
China Decorator (monthly).....	" ..																																																																																																																																																																																						
Magazine of Art (monthly).....	" .. \$11,000																																																																																																																																																																																						
Studio (monthly)	" .. \$6,000																																																																																																																																																																																						
PENNSYLVANIA.																																																																																																																																																																																							
Connoisseur (quarterly)	Philadelphia... \$5,000																																																																																																																																																																																						
BARBERS.																																																																																																																																																																																							
NEW YORK.																																																																																																																																																																																							
American Hairdresser (monthly).....	New York..... 3,000																																																																																																																																																																																						
Hair Dressers' Chronicle } and Barbers' Gazette	" .. 1,500																																																																																																																																																																																						
BICYCLING.																																																																																																																																																																																							
<i>(See Sports and Sporting.)</i>																																																																																																																																																																																							
BOOK TRADE.																																																																																																																																																																																							
ILLINOIS.																																																																																																																																																																																							
Western Bookseller (monthly).....	Chicago																																																																																																																																																																																						
MASSACHUSETTS.																																																																																																																																																																																							
Book Bulletin (quarterly).....	Boston.....																																																																																																																																																																																						
NEW YORK.																																																																																																																																																																																							
Bibliographer & Reference } List (monthly)	Buffalo																																																																																																																																																																																						
American Bookmaker (monthly).....	New York.....																																																																																																																																																																																						
American Bookseller (semi-monthly)	" .. 4,500																																																																																																																																																																																						
Book-Buyer (monthly).....	" .. 10,000																																																																																																																																																																																						
Book Chat (monthly).....	" .. \$4,000																																																																																																																																																																																						
Book Record (bi-monthly).....	" .. \$12,000																																																																																																																																																																																						
Library Journal (monthly).....	" .. 1,000																																																																																																																																																																																						
Library Magazine (monthly).....	" ..																																																																																																																																																																																						
Publishers' Weekly	" .. 2,000																																																																																																																																																																																						
PENNSYLVANIA.																																																																																																																																																																																							
Book News (monthly)	Philadelphia... 10,000																																																																																																																																																																																						
BOTTLING.																																																																																																																																																																																							
CONNECTICUT.																																																																																																																																																																																							
Building News (monthly).....	Meriden.....																																																																																																																																																																																						
ILLINOIS.																																																																																																																																																																																							
Western Bottler (monthly).....	Chicago \$3,000																																																																																																																																																																																						
NEW YORK.																																																																																																																																																																																							
American Carbonator & Bottler (mo.).....	New York..... \$3,000																																																																																																																																																																																						
National Bottler (monthly).....	" .. \$939																																																																																																																																																																																						
National Bottler's Gazette (monthly)	" .. 3,300																																																																																																																																																																																						
BRICK AND TILE.																																																																																																																																																																																							
<i>(See Pottery, Brick and Tile.)</i>																																																																																																																																																																																							
BUILDING.																																																																																																																																																																																							
<i>(See Architecture and Building)</i>																																																																																																																																																																																							

CIRCULATION: * Sworn. † Publishers' reports. Unmarked—estimated.

BUILDING ASSOCIATIONS.	
CONNECTICUT.	
Building News (monthly).....	Meriden..... <i>Circ</i>
ILLINOIS.	
American Building Associa- } tion News (monthly).....	Chicago..... ‡2,000
Building Society Advocate (monthly).	"
INDIANA.	
Building Association Register (mo.)..	Indianapolis... †1,536
MISSOURI.	
Western Building Associa- } tion Journal.....	St. Louis.....
NEW YORK.	
Building & Loan News (monthly)...	New York.....
PENNSYLVANIA.	
Building Association and } Home Journal (mo.).....	Philadelphia... 1,650
BUTCHERS AND PACKERS.	
NEW YORK.	
Butchers' Advocate and } Market Journal.....	New York..... †5,000
CABINET, UPHOLSTERY AND DECORATING.	
ILLINOIS.	
American Furniture Gazette.....	Chicago..... †5,000
MASSACHUSETTS.	
American Cabinet-Maker } and Upholsterer.....	Boston..... 7,500
Carpets, Wall Paper and Curtains... }	"
MICHIGAN.	
Michigan Artisan (monthly).....	Grand Rapids... †5,000
MINNESOTA.	
Furniture News (monthly).....	Minneapolis... †
Northwestern Builder, Dec- } orator and Furnisher (mo.) }	St. Paul..... †
MISSOURI.	
Furniture Magazine (monthly).....	St. Louis..... 3,500
Furniture Review (monthly).....	"
NEW YORK.	
Beck's Journal of Decorative } Art (monthly).....	New York.....
Carpet Trade and Review (s-mo.).....	"
Decorator and Furnisher (monthly)..	"
Furniture Trade Review and } Interior Decorator (mo.) }	"
Home Decoration (bi-wkly).....	"
Trade Bureau.....	"
Wall Paper Trade Journal } (monthly).....	"
OHIO.	
Furniture Worker (semi-mo.).....	Cincinnati... 5,000
Ohio Valley Furniture Jour- } nal (monthly).....	"
PENNSYLVANIA.	
American Builder and Wood } Workers' Journal (mo.) }	Philadelphia... †11,000
Builder and Decorator (monthly)...	"
Carpet Trade (monthly).....	"
Connoisseur (quarterly).....	"
CARPET TRADE.	
MASSACHUSETTS.	
Carpets, Wall Paper and Curtains... }	Boston.....
NEW YORK.	
Carpet Trade and Review (s-mo.)....	New York..... 5,000
PENNSYLVANIA.	
Carpet Trade (monthly).....	Philadelphia... †Decline
CARRIAGES AND HARNESS.	
ILLINOIS.	
American Liveryman and } Horse Owner (monthly).....	Chicago..... 5,000
Carriage Journal (monthly).....	"
Horse-Shoer and Hardware } Journal (monthly).....	"
National Harness Review (semi-mo.)	"
Saddlery Journal (monthly).....	"
Wagonmaker (monthly).....	Trade. "

NEW YORK.	
Blacksmith and Wheelwright (mo.)	New York..... †5,000
Harness (monthly).....	"
Hub (monthly).....	"
Livery Stable (monthly).....	"
Painter's Magazine (monthly).....	"
Stable (monthly).....	"
Harness Gazette (monthly).....	Rome..... †5,006
OHIO.	
Harness World (monthly).....	Cincinnati... †
Livery World (monthly).....	"
Spokesman (monthly).....	"
PENNSYLVANIA.	
Carriage Monthly.....	Philadelphia... †5,000
Horseman's Guide (monthly).....	"
Reins and Whip (monthly).....	"
CHINA DECORATION.	
(See Art.)	
CLOTHING AND FURNISHING GOODS.	
NEW YORK.	
American Fashion Review (monthly).	New York..... 5,000
American Tailor (monthly).....	"
Cloak, Suit and Ladies' Wear Re- } view (monthly).....	"
Clothier and Furnisher (monthly)....	"
Clothing Gazette (monthly).....	"
Haberdasher (monthly).....	"
Men's Outfitter (monthly).....	"
Tailors' Review (monthly).....	"
COAL TRADE.	
ILLINOIS.	
Black Diamond (monthly).....	Chicago..... 5,000
NEW YORK.	
Coal Trade Journal.....	New York..... 3,500
PENNSYLVANIA.	
Colliery Engineer (monthly).....	Shenandoah... †3,000
COLLEGIATE.	
(See Page 934.)	
CONFECTIONERY.	
ILLINOIS.	
Bakers' Helper (monthly).....	Chicago.....
Confectioner and Baker (monthly)...	"
NEW YORK.	
Confectioner (monthly).....	New York..... †7,000
Confectioner and Baker.....	"
Deutsch-Amerikanische Baecker Zeitung	"
Union (German).....	"
PENNSYLVANIA.	
Confectioners' Journal (monthly)....	Philadelphia... 2,500
COOPERAGE.	
NEW YORK.	
National Coopers' Journal (mo.).....	Buffalo.....
CROCKERY AND GLASS.	
NEW YORK.	
Crockery and Glass Journal.....	New York..... 2,000
PENNSYLVANIA.	
Commoner and Glass Worker.....	Pittsburgh... †7,000
Pottery and Glassware Re- } porter.....	"
CULINARY AND HOUSEKEEPING.	
ILLINOIS.	
American Housekeeping (monthly)...	Chicago.....
MASSACHUSETTS.	
Good Housekeeping (bi-wkly).....	Springfield... †25,000
NEW YORK.	
Consumers' Journal (monthly).....	New York.....
Cuisine (Eng. & Fr.) (monthly).....	"
PENNSYLVANIA.	
Cheer (monthly).....	Philadelphia... †
Ladies' Home Journal and } Practical Housekeeper (mo) }	"
Parlor and Kitchen (monthly).....	"
Table Talk (monthly).....	"
House Furnisher and Cuisine (mo.)..	Pittsburgh.....

CIRCULATION: * Sworn. † Publishers' reports. Unmarked--estimated.

DECORATORS.
(See Cabinet, Upholstery and Decorating.)

DENTAL.

GEORGIA.		<i>Circ</i>
Southern Dental Journal (mo.)	Atlanta	1,000
Dental Luminary (quarterly)	Macon	\$1,000
ILLINOIS.		
Dental Review (monthly)	Chicago	
MARYLAND.		
American Journal of Dental Science (monthly)	Baltimore	850
MISSOURI.		
Western Dental Journal (mo.)	Kansas City	\$1,000
Archives of Dentistry (monthly)	St. Louis	4,000
NEW YORK.		
Dental Advertiser (quarterly)	Buffalo	\$3,000
Independent Practitioner (monthly)	"	2,500
Odontographic Journal (quarterly)	Rochester	\$3,000
OHIO.		
Dental Register (monthly)	Cincinnati	\$1,200
Medical Journal (monthly)	"	\$2,500
Ohio Journal of Dental Science (monthly)	Toledo	1,600
Practical Dentist (monthly)	"	
PENNSYLVANIA.		
Dental Cosmos (monthly)	Philadelphia	5,200
Dental Office and Laboratory (quar.)	"	6,500
Items of Interest (monthly)	"	\$4,000
TENNESSEE.		
Dental Headlight (quar)	Nashville	1,500
TEXAS.		
Texas Dental Journal (quarterly)	Dallas	1,000

DRAMATIC.

CALIFORNIA.		
Dramatic and Sporting Mercury	San Francisco	
Figaro (every day)	"	\$7,000
Music and Drama	"	2,500
ILLINOIS.		
Indicator	Chicago	\$4,000
Sporting and Theatrical Journal	"	
MASSACHUSETTS.		
Referee	Boston	\$2,600
MISSOURI.		
Dramatic and Sporting Echo	Kansas City	1,500
NEW YORK.		
Dramatic News	New York	
Dramatic Times	"	
Freud's Music and Drama	"	
Keynote (monthly)	"	
Mirror	"	6,500
Theatre	"	\$6,000
VIRGINIA.		
Southern Society and Drama	Norfolk	

DRUGS, OILS, PAINTS, Etc.

COLORADO.		
Retail Grocer and Druggist	Denver	\$5,000
ILLINOIS.		
American Drug Clerk's Journal (mo.)	Chicago	
Paint, Oil and Drug Review (s-mo.)	"	\$2,500
Painter's Journal (monthly)	"	
Western Druggist (monthly)	"	\$10,000
INDIANA.		
Indiana Pharmacist (monthly)	Indianapolis	\$6,000
MICHIGAN.		
American Pharmacist (monthly)	Detroit	
Druggists' Bulletin (monthly)	"	
Pharmaceutical Era (monthly)	"	
MISSOURI.		
Druggist (monthly)	St. Louis	\$7,500
National Druggist (semi-mo.)	"	6,900

NEW YORK.		<i>Circ</i>
American Druggist (monthly)	New York	\$7,800
Deutsch Amerikanische Apotheker Zeitung (s-mo.)	"	\$5,000
Druggists' Circular and Chemical Gazette (mo.)	"	\$12,500
Oil, Paint and Drug Reporter	"	
Painters' Magazine (monthly)	"	8,748
Pharmaceutical Record (s-mo.)	"	\$6,000
Pharmaceutische Rundschau (mo.)	"	\$2,800
Formulary (monthly)	Westfield	2,500
PENNSYLVANIA.		
American Journal of Pharmacy (monthly)	Philadelphia	\$3,000
Druggists' Journal (monthly)	"	
Drug, Oil and Paint Reporter (mo.)	"	
House Painting and Decorating (mo.)	"	
TENNESSEE.		
Druggist (monthly)	Nashville	
TEXAS.		
Texas and Southwestern Druggist (monthly)	Waco	
ONTARIO.		
Canadian Pharmaceutical Journal (monthly)	Toronto	\$1,000

DRY GOODS.

ILLINOIS.		
Dry Goods Reporter	Chicago	5,000
NEW YORK.		
Dry Goods Chronicle and Fancy Goods Review	New York	
Merchant World and Journal of Fabrics	"	16,500
United States Economist and Dry Goods Reporter	"	5,000
QUEBEC.		
Canadian Journal of Fabrics (mo.)	Montreal	1,500

EDUCATIONAL.

(See Page 936.)

ELECTRICAL.

(See Telegraphy.)

EXPRESS.

OHIO.		
Express Gazette (monthly)	Cincinnati	\$8,600

FASHION.

ILLINOIS.		
Shopping by Mail (monthly)	Chicago	
NEW YORK.		
American Fashion Review (mo.)	New York	5,000
American Tailor (monthly)	"	2,000
Art de la Mode (monthly)	"	\$15,000
Cloak, Suit and Ladies' Wear Review (monthly)	"	Decline
Delineator (monthly)	"	\$200,000
Demorest's Fashion Journal (mo.)	"	
Demorest's Monthly Magazine	"	46,000
Domestic Monthly	"	\$43,500
Dress (monthly) (Dress Reform)	"	\$15,000
Family Journal and Ladies' Companion (mo.)	"	
Fashion Bazar (monthly)	"	30,000
Harper's Bazar	"	95,000
Millinery Trade Review (monthly)	"	2,500
Ridley's Fashion Magazine (quar.)	"	\$35,000
Season (monthly)	"	14,000
Style (monthly)	"	\$100,000
Tailors' Review (monthly)	"	\$7,000
Universal Magazine (monthly)	"	
OHIO.		
Moody's Paris Fashion Journal and Art Dressmaker (monthly)	Cincinnati	
PENNSYLVANIA.		
Godey's Lady's Book (monthly)	Philadelphia	25,000
Home Queen (monthly)	"	\$37,400
Peterson's Ladies' National Magazine (monthly)	"	100,000
Strawbridge & Clothier's Quarterly	"	Adv.

CIRCULATION: * Sworn. † Publishers' reports. Unmarked—estimated.

ONTARIO.		<i>Circ</i>
Ladies' Journal (monthly).....	Toronto.....	
QUEBEC.		
Modes Francaises Illustrees } (French).....	Montreal.....	
FINANCIAL AND BANKING.		
CALIFORNIA.		
Report.....	San Francisco..	\$9,000
ILLINOIS.		
Business (daily).....	Chicago.....	3,500
Rand-McNally Bankers' } Monthly.....	".....	5,000
MASSACHUSETTS.		
Banker and Tradesman.....	Boston.....	*5,000
MISSOURI.		
Trade and Traffic.....	St. Louis.....	
NEW YORK.		
American Banker.....	New York.....	\$10,000
American Bank Reporter (bi-mo.)... }	".....	\$7,500
Banker's Magazine (monthly).....	".....	2,500
Bradstreet's.....	".....	9,475
Commercial and Financial Chronicle	".....	3,000
Economist.....	".....	5,000
Financial and Mining Record.....	".....	6,000
Financial News (daily).....	".....	
Financial Record (daily).....	".....	
Financier.....	".....	
Indicator (daily).....	".....	
Investigator (daily).....	".....	
Office (monthly).....	Accts ".....	
Rhodes' Journal of Banking (mo.).. }	".....	3,600
Stockholder (daily).....	".....	
Stockholder.....	".....	3,500
Underwood's Counterfeit } Reporter (quar.).....	".....	\$6,000
Wall Street News (daily).....	".....	\$9,820
PENNSYLVANIA.		
Dye's Government Counterfeit } Detector (monthly).....	Philadelphia....	3,500
Peterson's Counterfeit } Detector (s-mo. and mo.) }	".....	
ONTARIO.		
Merchant (semi-monthly).....	Toronto.....	\$2,000
QUEBEC.		
Insurance and Finance } Chronicle (monthly).....	Montreal.....	\$2,000
Prix Courant (French).....	".....	
Shareholder and Insurance Gazette.	".....	3,000
FIRE AND WATER.		
ILLINOIS.		
Western Fireman.....	Chicago.....	3,350
MASSACHUSETTS.		
Firemen's Standard (semi-mo.).....	Somerville.....	\$3,000
NEW YORK.		
Fire and Water.....	New York.....	\$7,200
Fireman's Herald.....	".....	9,120
Fire Record and Water } Works Review (monthly).....	".....	\$6,000
VIRGINIA.		
Southern Firemen (monthly).....	Alexandria.....	
FISH TRADE.		
NEW YORK.		
Fishing Gazette.....	Greenport.....	*1,934
FURNISHING GOODS. (See Clothing and Furnishing Goods.)		
FURNITURE. (See Cabinet, Upholstery and Decorating.)		
GLOVE TRADE.		
NEW YORK.		
Glove Trade Journal (monthly).....	Gloversville.....	500
GRAIN TRADE.		
ILLINOIS.		
American Elevator & Grain } Trade (monthly).....	Chicago.....	\$10,000

CIRCULATION: * Sworn. † Publishers' reports. Unmarked—estimated.

NEW YORK.		<i>Circ</i>
Milling World and Chronicle } of the Grain and Flour } Trade.....	Buffalo.....	5,000
GROCERY.		
CALIFORNIA.		
Grocer and Country Merchant.....	San Francisco..	3,300
Herald of Trade and Grocer } and Canner.....	".....	\$4,200
COLORADO.		
Retail Grocer and Druggist.....	Denver.....	\$5,000
ILLINOIS.		
Grocer.....	Chicago.....	\$5,000
Grocers' Criterion and Inde- } pendent Grocer.....	".....	\$10,000
Industrial and Commercial } Gazette (semi-monthly).....	".....	\$5,500
MARYLAND.		
Market Journal.....	Baltimore.....	\$4,200
Trade.....	".....	\$3,360
MASSACHUSETTS.		
Commercial Reporter, etc.....	Boston.....	\$15,473
Grocers' and Cannery's Gazette.....	".....	
New England Grocer.....	".....	\$7,500
MICHIGAN.		
Grocer and Trade Reporter.....	Detroit.....	\$3,200
MISSOURI.		
Bulletin of Commerce (s-mo.).....	Kansas City....	
Grocer.....	".....	
Grocer.....	St. Louis.....	6,500
NEW JERSEY.		
New Jersey Trade Review (semi-mo.)	Newark.....	
NEW YORK.		
American Grocer.....	New York.....	4,000
Commercial Enquirer.....	".....	\$4,000
Consumers' Journal (monthly).....	".....	
Grocers' Journal (bi-weekly).....	".....	\$3,000
Market Journal.....	".....	
Market Journal and Price Current..	".....	3,500
Merchants' Review.....	".....	5,000
Retailer (semi-monthly).....	".....	
Retail Grocers' Advocate.....	".....	\$3,500
Wine and Fruit Grower (mo.).....	".....	\$2,000
OHIO.		
Grocer, the Merchants' Advocate... }	Cincinnati....	\$2,300
PENNSYLVANIA.		
Cash Grocer.....	Philadelphia....	\$4,405
Grocer.....	".....	
Grocery World.....	".....	
Pennsylvania Grocer.....	Pittsburgh....	
TENNESSEE.		
Commercial Advocate.....	Memphis.....	\$1,000
ONTARIO.		
Canadian Grocer.....	Toronto.....	\$3,600
HARDWARE. (See Iron and Hardware.)		
HARNESSES. (See Carriages and Harness.)		
HAT, CAP AND FUR TRADE.		
NEW YORK.		
Fur Trade Review (monthly).....	New York.....	
Hat Review (monthly).....	".....	
Hatter and Furrier (monthly).....	".....	Decline
HOSIERY AND KNIT GOODS. (See Textile Fabrics.)		
HOTELS. (See Liquor.)		
HOUSEKEEPING. (See Culinary and Housekeeping.)		
ICE TRADE.		
NEW YORK.		
Ice Trade Review (monthly).....	Athens.....	
PENNSYLVANIA.		
Ice Trade Journal (monthly).....	Philadelphia....	1,300

INSURANCE.

CALIFORNIA. <i>Circ</i>	
California Spirit of the Times and Underwriters' Journal.....	San Francisco... 1,200
Coast Review (monthly).....	" .. 1,350
Pacific Underwriter (semi-mo.).....	" .. \$1,500
ILLINOIS.	
Argus (monthly).....	Chicago..... \$5,000
Investigator.....	" .. 4,800
INDIANA.	
Rough Notes (monthly).....	Indianapolis... 2,150
KENTUCKY.	
Insurance Herald (monthly).....	Louisville.....
LOUISIANA	
Vindicator (monthly).....	New Orleans... 1,500
MARYLAND.	
Underwriter (semi-monthly).....	Baltimore..... 1,300
MASSACHUSETTS.	
Guardian (semi-mo.).....	Boston..... 1,850
Standard.....	" .. \$1,700
MICHIGAN.	
Indicator (monthly).....	Detroit..... \$5,683
MISSOURI.	
Western Insurance Review (mo.).....	St. Louis..... 2,500
NEW YORK.	
Review and Record.....	Brooklyn..... \$4,000
Chronicle.....	New York..... 2,000
Insurance.....	" ..
Insurance Age (monthly).....	" .. \$2,000
Insurance and Commercial Magazine (monthly).....	" .. \$2,000
Insurance Critic (monthly).....	" .. 5,500
Insurance Journal (semi-mo.).....	" .. 1,000
Insurance Monitor (monthly).....	" .. 5,000
Insurance Record (monthly).....	" ..
Our Society Journal (mo.) { Assess. } { L. Ins. }	" ..
Record (monthly).....	" ..
Review.....	" ..
Spectator.....	" .. 4,000
Underwriter.....	" .. 8,000
PENNSYLVANIA.	
National Insurance Journal (mo.).....	Erie.....
American Exchange and Review (monthly).....	Philadelphia... \$4,000
Insurance News (monthly).....	" ..
Legal and Insurance Reporter (semi-mo. and mo.).....	" ..
Underwriter (monthly).....	" .. 5,500
United States Review (semi-mo.).....	" ..
Insurance World (monthly).....	Pittsburgh..... 5,000
ONTARIO.	
Budget (monthly).....	Toronto..... \$1,175
Monetary Times, Trade Review and Insurance Chronicle.....	" .. 5,000
QUEBEC.	
Insurance and Finance Chronicle (monthly).....	Montreal..... \$2,000
Shareholder and Insurance Gazette.....	" .. 3,000

IRON AND HARDWARE.

ALABAMA.	
Furnace and Factory (monthly).....	Birmingham....
CALIFORNIA.	
Pacific Coast Wood and Iron (mo.).....	San Francisco... \$5,000
ILLINOIS.	
Agricultural Implement and Hardware Trade (monthly).....	Chicago.....
Farm Implement News (monthly).....	" .. \$11,666
Horse-Shoer and Hardware Journal (monthly).....	" .. 7,000
Industrial World and Iron Worker.....	" .. \$2,000
Ironmonger (monthly).....	" .. \$5,000
Journal of Commerce.....	" .. \$7,958
Western Manufacturer (monthly).....	" .. 6,000

MASSACHUSETTS. <i>Circ</i>	
Commercial Bulletin.....	Boston..... 16,000
New England Stove Hardware and House Furnisher (monthly).....	" ..
MICHIGAN.	
American Stove & Hardware Monthly Worker (monthly).....	Detroit..... 2,000
MINNESOTA.	
Farm Implements and Hardware (monthly).....	Minneapolis....
Wood and Iron (monthly).....	" .. \$5,000
MISSOURI.	
Implement and Farm Journal (mo.).....	Kansas City....
Age of Steel.....	St. Louis.....
Farm Machinery (monthly).....	" ..
Stoves and Hardware.....	" ..
NEW YORK.	
Iron Industry Gazette (monthly).....	Buffalo.....
Iron Review and Railway Magazine (monthly).....	" .. 5,120
Roller Mill (monthly).....	" .. \$5,000
American Metal Market.....	New York ..
Blacksmith and Wheelwright (mo.).....	" .. \$5,000
Iron Age.....	" .. Decline
Mechanical News (semi-mo.).....	" .. \$10,000
Metal Worker.....	" .. Decline
OHIO.	
Iron Trade Review.....	Cleveland..... \$5,200
PENNSYLVANIA.	
Bulletin of the American Iron and Steel Association.....	Philadelphia... 1,650
Iron (monthly).....	" .. 5,000
American Manufacturer and Iron World.....	Pittsburgh..... 4,000
WEST VIRGINIA.	
Ohio Valley Manufacturer.....	Wheeling.....

JEWELRY.

(See Watchmaking and Jewelry.)

JUVENILE (SECULAR.)

ILLINOIS.	
Picture Gallery for Young Folks (mo.).....	Chicago..... \$10,000
Welcome Guest (monthly).....	" ..
Young People's World (monthly).....	" ..
MAINE.	
Sunshine (monthly).....	Augusta..... \$100,000
MASSACHUSETTS.	
Scholar's Companion (monthly).....	Beverly.....
Babyland (monthly).....	Boston..... 25,000
Chautauqua Young Folks Journal (monthly).....	" ..
Our Little Men and Women (mo.).....	" .. 15,000
Our Little Ones and the Nursery (mo.).....	" .. 30,000
Pansy.....	" .. 20,000
Wide Awake (monthly).....	" .. 25,000
Young Idea (monthly).....	" ..
Youth (monthly).....	" .. 25,000
Youth's Companion.....	" .. \$400,000
MISSOURI.	
Young Folks at Home (monthly).....	St. Louis.....
NEW YORK.	
Boys of New York.....	New York.....
Children's Friend and Kindergarten (monthly).....	" .. 6,000
Golden Argosy.....	" ..
Harper's Young People.....	" .. 45,000
Judge's Young Folks (mo.).....	" ..
Junges Volk (German) (monthly).....	" ..
Our Youth.....	" .. 15,000
St. Nicholas (monthly).....	" .. \$73,606
Treasure Trove (monthly).....	" .. \$30,000
Young Folks Journal (monthly).....	" .. \$23,000
Young Scientist (monthly).....	" ..
Young World (monthly).....	" ..
Youth (monthly).....	" .. \$18,000

CIRCULATION: * Sworn. † Publishers' reports. Unmarked—estimated.

OHIO.		<i>Circ</i>
Our Little Grangers (monthly).....	Cincinnati.....	\$35,000
Our Youth's Friend (monthly).....	Cleveland.....	
Boys and Girls (monthly).....	Dayton.....	
Youth's Golden Hours (monthly).....	Hamilton.....	
PENNSYLVANIA.		
American Boy (monthly).....	Philadelphia.....	
Golden Days.....	".....	\$112,000
Our Baby (monthly).....	".....	

JUVENILE (RELIGIOUS).

(See also Sunday School List.)

ILLINOIS.		
Barnvannen (mo.) (Swed.).....	Chicago.....	\$12,000
Young People's Weekly.....	Unsect. ".....	38,000
MASSACHUSETTS.		
Our Sunday Afternoon (bi-wkly.).....	Boston.....	15,000
Working Boy (monthly).....	Cath. ".....	
MICHIGAN.		
Youth's Instructor.....	7th-Day-Adv Battle Creek....	
NEW JERSEY.		
Children's New Church Messenger (mo.).....	Vineland.....	650
NEW YORK.		
Young Catholic (monthly).....	New York.....	\$20,000
OHIO.		
Golden Words (semi-mo.).....	Dayton.....	5,500
PENNSYLVANIA		
Guardian Angel (monthly).....	Cath. Philadelphia.....	40,000
Our Young People (mo.).....	Bapt. ".....	\$55,000
Baptist Treasury (monthly).....	Pottsville.....	
NEW BRUNSWICK.		
Youth's Visitor (monthly).....	Bapt. St. John.....	

LAUNDRY.

ILLINOIS.

National Laundry Journal (semi-mo.).....	Chicago.....	\$5,000
--	--------------	---------

LEATHER.

(See Shoe and Leather Trade.)

LEGAL.

CALIFORNIA.

Law Journal (daily).....	San Francisco ..	
--------------------------	------------------	--

DISTRICT OF COLUMBIA.

Law Reporter.....	Washington.....	
-------------------	-----------------	--

ILLINOIS.

Law Journal (monthly).....	Chicago.....	\$2,000
Legal Adviser (weekly and monthly).....	".....	
Legal News.....	".....	5,000

KENTUCKY.

Kentucky Law Reporter (semi-mo.).....	Frankfort.....	\$600
---------------------------------------	----------------	-------

MARYLAND.

Maryland Law Journal and }.....	Baltimore.....	\$950
Real Estate Record.....	".....	

MISSOURI.

American Law Review (bi-monthly).....	St. Louis.....	\$5,000
Central Law Journal.....	".....	6,000

NEW JERSEY.

New Jersey Law Journal (monthly).....	Somerville.....	400
---------------------------------------	-----------------	-----

NEW YORK.

Law Journal.....	Albany.....	\$3,700
Columbia Law Times (monthly).....	New York.....	
Court Journal and Official }.....	".....	
District Court Record.....	".....	
Digest.....	".....	1,400
Internal Revenue Record }.....	".....	1,000
and Customs Journal.....	".....	
Register (daily).....	".....	800
Reporter.....	".....	2,900

OHIO.

Law Bulletin and Reporter }.....	Cincinnati.....	\$225
(daily).....	".....	

Law Bulletin and Ohio Law Journal.....	Columbus.....	\$1,500
--	---------------	---------

PENNSYLVANIA.

Reporter.....	Chester.....	300
Law Review.....	Lancaster.....	\$150

American Law Register (monthly).....	Philadelphia.....	<i>Circ</i> 4,000
Legal and Insurance Re- }.....	".....	
porter (s-mo. and mo.).....	".....	
Legal Intelligencer.....	".....	\$2,000
National Law Review (monthly).....	".....	
Legal Journal.....	Pittsburgh.....	1,500
Luzerne Legal Register.....	Wilkesbarre.....	\$1,467

VIRGINIA.

Virginia Law Journal (monthly).....	Richmond.....	\$527
-------------------------------------	---------------	-------

NOVA SCOTIA.

Royal Gazette.....	Halifax.....	650
--------------------	--------------	-----

ONTARIO.

Canada Law Journal (semi-mo.).....	Toronto.....	\$200
Canadian Law Times (monthly).....	".....	\$600

QUEBEC.

Law Reports (monthly).....	Montreal.....	\$600
Legal News.....	".....	600
Lower Canada Jurist (monthly).....	".....	\$400

LIQUOR.

CALIFORNIA.

Hotel Gazette and Railway }.....	San Francisco.....	\$3,500
Advertiser (daily).....	".....	

DISTRICT OF COLUMBIA.

Hotel Reporter (daily).....	Washington.....	\$4,700
-----------------------------	-----------------	---------

ILLINOIS.

Brauer und Maelzer (monthly).....	Chicago.....	\$7,100
-----------------------------------	--------------	---------

Champion of Freedom and }.....	".....	\$6,120
Right.....	".....	

Hotel World.....	".....	4,900
------------------	--------	-------

National Hotel Reporter (daily).....	".....	2,000
--------------------------------------	--------	-------

Western Brewer (monthly).....	".....	
-------------------------------	--------	--

Western Broker (semi-mo.).....	".....	\$3,000
--------------------------------	--------	---------

IOWA.

Northwestern Hotel Re- }.....	Des Moines.....	2,614
porter (monthly).....	".....	

MASSACHUSETTS.

Hotel Gazette.....	Boston.....	\$500
--------------------	-------------	-------

MICHIGAN.

Public Leader.....	Detroit.....	
--------------------	--------------	--

MINNESOTA.

Hotel Reporter (daily).....	St. Paul.....	Adv.
-----------------------------	---------------	------

Northwestern Brewers' Gazette.....	".....	
------------------------------------	--------	--

MISSOURI.

Hotel News (daily).....	Kansas City.....	Adv.
-------------------------	------------------	------

Hotel Reporter (daily).....	St. Louis.....	\$1,000
-----------------------------	----------------	---------

NEW YORK.

Innkeeper's Journal.....	Brooklyn.....	\$2,500
--------------------------	---------------	---------

American Bar.....	New York.....	
-------------------	---------------	--

Amerikanische Bierbrauer (mo.).....	".....	1,000
-------------------------------------	--------	-------

Bonfort's Wine and Spirit }.....	".....	\$6,192
Circular (semi-monthly).....	".....	

Brewers' Journal (Eng. & Ger.) (mo.).....	".....	\$5,000
---	--------	---------

Hotel Gazette.....	".....	5,000
--------------------	--------	-------

Hotel Mail.....	".....	1,900
-----------------	--------	-------

Hotel Register.....	".....	9,000
---------------------	--------	-------

Hotel Reporter (daily).....	".....	Decline
-----------------------------	--------	---------

Saloon Journal.....	".....	
---------------------	--------	--

Wine and Fruit Grower (monthly).....	".....	\$2,000
--------------------------------------	--------	---------

OHIO.

Hotel Journal (daily).....	Cincinnati.....	2,500
----------------------------	-----------------	-------

South-West (Eng. & Ger.).....	".....	\$5,000
-------------------------------	--------	---------

PENNSYLVANIA.

Brewers' and Dealers' Journal (mo.).....	Philadelphia.....	\$4,500
--	-------------------	---------

Hotel and Saloon Keeper's }.....	".....	
Journal (Eng. & Ger.).....	".....	

Hotel Man's Guide (monthly).....	".....	\$1,600
----------------------------------	--------	---------

Hotel Guide.....	Pittsburgh.....	2,400
------------------	-----------------	-------

People's Advocate.....	".....	
------------------------	--------	--

LUMBER.

CALIFORNIA.

Pacific Lumberman and Contractor.....	San Francisco..	
---------------------------------------	-----------------	--

ILLINOIS.

Holzarbeiter (Eng. & Ger.) (mo.).....	Chicago.....	\$7,300
---------------------------------------	--------------	---------

Lumber.....	".....	\$3,000
-------------	--------	---------

Lumber Trade Journal (semi-mo.).....	".....	4,251
--------------------------------------	--------	-------

Northwestern Lumberman.....	".....	7,300
-----------------------------	--------	-------

Timberman.....	".....	\$3,000
----------------	--------	---------

CIRCULATION: * Sworn. † Publishers' reports. Unmarked—estimated.

INDIANA. <i>Circ</i>	MINNESOTA. <i>Circ</i>
Wood Worker (monthly).....Indianapolis.....\$3,000	Northwestern Miller.....Minneapolis.....\$5,000
MINNESOTA.	MISSOURI.
Mississippi Valley Lumber- man and Manufacturer... }Minneapolis.....\$3,000	Modern Miller (monthly).....Kansas City.....\$5,000
MISSOURI.	Merchant, Miller and Manu- facturer (monthly)..... }St. Louis.....
Lumberman (monthly).....St. Louis.....	Miller (monthly).....".....\$5,000
NEW YORK.	Milling Sphere (monthly).....".....
Lumber World (monthly).....Buffalo.....	NEW YORK.
Lumber Trade Journal (s-mo.).....New York.....	Milling World and Chronicle } of the Grain and Flour }Buffalo..... 5,000
Saw Mill Gazette (monthly).....".....\$3,000	Trade ".....
OHIO.	Roller Mill (monthly).....".....\$5,000
Lumber Worker (monthly).....Cincinnati.....	PENNSYLVANIA.
American Builder and } Lumber Journal (s-mo.) }Cleveland.....\$4,000	Millers' Review (monthly).....Philadelphia.....\$5,333
PENNSYLVANIA.	WISCONSIN.
American Wood Worker and } Mechanical Journal (mo.) }Scranton..... \$4,500	Milling Engineer (monthly).....Milwaukee.....\$5,000
TENNESSEE. <i>Circ</i>	United States Miller (monthly).....".....\$5,000
Southern Lumberman (semi-monthly)Nashville..... \$3,750	MANITOBA.
ONTARIO.	Nor'-West Farmer and } Manitoba Miller (mo.)... }Winnipeg..... 4,000
Canada Lumberman (monthly).....Peterboro.....\$2,300	ONTARIO.
Dominion Mechanical and } Milling News (monthly) }Toronto..... 2,000	Dominion Mechanical and } Milling News (monthly) }Toronto..... 2,000
MARBLE AND GRANITE.	MINING.
ILLINOIS.	CALIFORNIA.
Monument (monthly).....Chicago.....\$1,200	Mining and Scientific Press.....San Francisco.....\$3,000
Reporter (monthly).....".....1,000	Report.....".....\$9,000
INDIANA.	COLORADO.
Stone (monthly).....Indianapolis.....	Mine, Stack and Rail.....Denver.....
MINNESOTA.	Mining and Scientific Review.....".....
Stonecutters' Journal (mo.)..Labor, St. Paul.....	San Miguel Journal.....Telluride..... 700
NEW YORK.	Cone.....White Pine.....
Granite Cutters' Journal (monthly)..New York.....\$4,000	ILLINOIS. <i>Circ</i>
MARINE.	Mining Review.....Chicago..... 5,000
(See Shipping and Marine.)	MICHIGAN.
MATRIMONIAL.	Portage Lake Mining Gazette.....Houghton..... 1,300
ILLINOIS. <i>Circ</i>	Gogebic Iron Record.....Ironwood.....
Cupid's Quiver (monthly).....Chicago.....	MISSOURI.
Heart and Hand (monthly).....".....	Mining News.....St. Louis.....
Helping Hand (monthly).....".....	NEW YORK.
MASSACHUSETTS.	Engineering and Mining Journal...New York..... 5,500
Wedding Bells (monthly).....Boston.....\$4,100	Financial and Mining Record....."..... 6,000
NEW YORK.	TEXAS.
Matrimonial Times (monthly).....New York.....	Bullion.....El Paso.....
OHIO.	ARIZONA.
Matrimonial (monthly).....Toledo..... 3,000	Arizona Silver-Belt.....Globe City..... 1,200
MECHANICAL.	UTAH.
(See Page 940.)	Record.....Park City..... 650
MEDICAL.	ONTARIO.
(See Page 933.)	Canadian Mining Review (mo.).....Ottawa.....\$2,500
MILITARY AND NAVAL.	Algoma Miner and Herald.....Port Arthur..... 800
DISTRICT OF COLUMBIA.	MUSICAL.
Army and Navy Register.....Washington..... 3,750	CALIFORNIA.
NEW YORK.	Music and Drama.....San Francisco.. 2,300
Army and Navy Journal.....New York.....\$4,714	CONNECTICUT.
Military-Naval News.....".....\$1,000	Loomis' Musical and Ma- sonic Journal (monthly) }New Haven..... 3,500
Military Service Institution } Journal (quarterly)..... } "..... 1,800	GEORGIA.
Ours (monthly) (National Guard).... ".....	Music Teacher (monthly).....Dalton..... \$1,000
NORTH CAROLINA.	ILLINOIS.
Southern Guardsman (monthly).....Winston.....\$1,000	Indicator.....Chicago.....\$4,000
VIRGINIA.	Musical Journal (monthly).....".....\$5,000
Army and Navy News (semi-mo).... Portsmouth.....	Presto (semi-monthly).....".....\$4,250
ONTARIO.	Song Friend (monthly).....".....
Canadian Militia Gazette.....Ottawa..... 1,500	INDIANA.
MILLINERY.	Echo (monthly).....Lafayette.....
See Fashion.	MASSACHUSETTS.
MILLING.	Folio (monthly).....Boston.....
ILLINOIS.	Leader (monthly).....Mus. News. ".....\$21,000
American Miller (monthly).....Chicago.....\$15,000	Musical Herald (monthly).....".....
German-American Miller (mo.).....".....\$6,900	Musical Record (monthly).....".....\$6,500
INDIANA.	Musician (monthly).....Lit. & Mus. "..... <i>Adv</i>
Millstone and Corn Miller (mo.).....Indianapolis.....\$6,000	
KANSAS.	
Kansas Miller and Manu- facturer (monthly)..... }Enterprise.....	

CIRCULATION: * Sworn. † Publishers' reports. Unmarked—estimated.

MICHIGAN.		<i>Circ</i>
Song Journal (monthly)	Detroit	\$2,500
MISSOURI.		
Kunkel's Musical Review (mo.)	St. Louis	<i>Adv.</i>
NEW YORK.		
Thomas' Musical Journal (monthly)	Albany	
American Art Journal (Trade)	New York	\$7,500
American Musician	"	
Clef (monthly)	"	766
Freund's Music and Drama	"	
Keynote (Mus. & Dram.) (mo.)	"	
Metronome (monthly)	"	\$11,304
Musical Courier	"	3,500
Music Trade Free Press (Trade)	"	
Music Trade Review (semi-mo.)	"	\$3,500
Voice (monthly)	Mus. & Voice Cult	6,500

OHIO.		
Musical Harp (monthly)	Berea	1,250
Courier (monthly)	Cincinnati	3,000
Musical Visitor (monthly)	"	
Brainard's Musical World (mo.)	Cleveland	\$15,000
Bugle Echo (semi-monthly)	Hiram	\$1,200
Young Folks Musical Monthly	Strongsville	750

PENNSYLVANIA.		
Etude (monthly)	Philadelphia	\$5,000
North's Philadelphia Musical Journal (monthly)	"	

VIRGINIA.		
Musical Million and Fireside Friend (monthly)	Dayton	

WISCONSIN.		
Cæcilia (monthly)	St. Francis	\$2,000
Musical Journal (monthly)	Green Bay	

NEWS TRADE.

MASSACHUSETTS.		
Newsman (monthly)	Boston	

NOTIONS AND FANCY GOODS.

NEW YORK.		
Dry Goods Chronicle and Fancy Goods Review	New York	
Fabrics, Fancy Goods and Notions (monthly)	"	\$4,000
Fancy Goods Graphic (mo.)	"	\$5,000
Merchant World and Journal of Fabrics	"	\$16,500

PAINTS.

(See Drugs, Oils, Paints, etc.)

PAPER TRADE.

ILLINOIS.		
Stationer and Printer (semi-mo.)	Chicago	4,000
Western Bookseller (monthly)	"	
Western Paper Trade (monthly)	"	2,666
Western Stationer (monthly)	"	

MASSACHUSETTS.		<i>Circ</i>
New England Stationer (monthly)	Springfield	
Paper World (monthly)	"	\$10,000

NEW YORK.		
American Stationer	New York	<i>Decline</i>
Geyer's Stationer (semi-monthly)	"	\$4,100
Paper Mill	"	
Paper Trade Journal	"	3,000
United States Paper-Maker (s-mo.)	"	3,000

PENNSYLVANIA.		
Paper and Press (monthly)	Philadelphia	

PETROLEUM.

PENNSYLVANIA.		
Petroleum Age (monthly)	Bradford	1,200

PHILANTHROPIC AND BENEVOLENT.

KANSAS.		
Home Record (monthly)	Leavenworth	

MASSACHUSETTS.		
Lend a Hand (monthly)	Boston	8,000
Little Wanderer's Advocate (quarterly)	Unsect.	\$5,000

CIRCULATION: *Sworn. †Publishers' Reports. Unmarked—estimated.

NEW YORK.		<i>Circ</i>
Our Record (monthly)	Buffalo	900
Christian Giver (monthly)	New York	
International Record of Charities and Correction (monthly)	"	\$2,000
Jerry McCauley's Newspaper and The Friend (mo.)	"	
Our Animal Friends (monthly)	"	3,000
Philanthropist (monthly)	"	
Sheltering Arms (monthly)	"	9,000
Hospital Review (monthly)	Rochester	\$1,200
Industrial School Advocate (mo.)	"	\$600

PHOTOGRAPHY.

MISSOURI.		
Photographer (monthly)	St. Louis	\$1,600

NEW YORK.		
Anthony's Photographic Bulletin (s-mo)	New York	1,500
Philadelphia Photographer (s-mo.)	"	
Photographic Times and American Photographer (wkly & monthly)	"	

PENNSYLVANIA.		
American Journal of Photography (monthly)	Philadelphia	\$1,400

PICTURE TRADE.

ILLINOIS.		
Picture and Art Trade (monthly)	Chicago	2,000

PLUMBING.

NEW YORK.		
Plumbers' Trade Journal (semi-mo.)	New York	3,500
Sanitary Plumber	"	2,500

POTTERY, BRICK AND TILE.

ILLINOIS.		
American Potter and Illuminator (monthly)	Chicago	
Brick, Tile and Pottery Gazette (monthly)	Ottawa	\$3,000

INDIANA.		
Clay Worker (monthly)	Indianapolis	\$5,000

PENNSYLVANIA.		
Pottery and Glassware Reporter	Pittsburgh	\$3,150

WEST VIRGINIA.		
Ohio Valley Manufacturer	Wheeling	

PRINTING AND TYPOGRAPHY.

CALIFORNIA.		
Pacific Printer (monthly)	San Francisco	<i>Adv.</i>
Printers' Guide (quarterly)	"	<i>Adv.</i>

ILLINOIS.		
Electrotype Journal (quarterly)	Chicago	<i>Adv.</i>
Electrotyper (quarterly)	"	<i>Adv.</i>
Inland Printer (monthly)	"	\$7,000
Press and Type (quarterly)	"	<i>Adv.</i>
Rounds' Printers' Cabinet (quarterly)	"	<i>Adv.</i>
Specimen (quarterly)	"	<i>Adv.</i>
Stationer and Printer (semi-mo.)	"	4,000

INDIANA.		
National Editorial Journalist and Printer (mo.)	Indianapolis	\$5,000

KENTUCKY.		
National Publisher and Printer (mo.)	Louisville	\$3,000
Southern Trade Gazette (monthly)	"	3,500

LOUISIANA.		
Southern Printers' Journal (bi-mo.)	New Orleans	<i>Adv.</i>

MINNESOTA.		
Employing Printer (monthly)	St. Paul	

NEW YORK.		
American Art Printer (bi-mo.)	New York	5,000
American Lithographer and Printer	"	\$3,200
American Model Printer (bi-mo.)	"	4,700
Buchdrucker-Zeitung (semi-mo.)	"	\$1,450
Printers' Ink (semi-monthly)	"	
Proof Sheet	"	<i>Adv.</i>

OHIO.		
Superior Printer (monthly)	Cincinnati	\$3,000

PENNSYLVANIA.		
Paper and Press (monthly)	Philadelphia	
Printers' Circular (monthly)	"	\$3,000

PROHIBITION AND TEMPERANCE.

CALIFORNIA.		<i>Circ</i>
Junction.....	Lathrop.....	
Censor.....	Los Angeles.....	\$1,517
Fire and Hammer (monthly).....	".....	\$2,000
Pacific Health Journal and } Temperance Advocate(mo)}.....	Oakland.....	
Rescue (monthly).....	Sacramento.....	\$3,840
California Voice.....	San Francisco.....	\$800
COLORADO.		
Challenge.....	Denver.....	\$2,700
CONNECTICUT.		
Connecticut Home.....	Willimantic.....	
DISTRICT OF COLUMBIA.		
American.....	Washington.....	\$2,300
National View.....	".....	\$20,000
Temple Star (monthly).....	".....	\$2,400
FLORIDA.		
Good Templar at Work.....	Selman.....	
GEORGIA.		
Herald of United Churches (Col'd).....	Atlanta.....	
Commonwealth.....	".....	
Southern Recorder (Colored).....	".....	\$3,800
Southern Star.....	".....	
ILLINOIS.		
Gleaner.....	Batavia.....	
Lancet.....	Bloomington.....	\$700
Deutsch Amerikaner (monthly).....	Chicago.....	\$3,500
Lever.....	".....	\$20,000
Nya Vecko Posten (Swedish).....	".....	\$6,750
Union Signal.....	".....	\$35,923
Washingtonian (monthly).....	".....	\$1,000
Young Crusader.....	".....	
State Sentinel.....	Decatur.....	\$1,800
Friend of Home (monthly).....	Efingham.....	
Star.....	Fulton.....	\$700
Patrol.....	Geneva.....	\$2,000
Journal.....	Kansas.....	\$456
Millenarian and Temperance } Banner (monthly).....	Lanark.....	\$800
Illinois Reformer.....	Macomb.....	
Free Press.....	Milledgeville.....	\$605
Spectator.....	Oquawka.....	\$406
Globe.....	Ottawa.....	720
Monitor.....	Rockford.....	
Our Best Words Weekly.....	Shelbyville.....	
Prohibitionist.....	Springfield.....	
Rock River Express.....	Sterling.....	
INDIANA.		
Indiana Bugle.....	Bluffton.....	\$1,500
Crystallizer.....	Bristol.....	
Clark County Record.....	Charlestown.....	\$1,522
Sun.....	Denver.....	750
Indiana Phalanx.....	Indianapolis.....	\$2,400
Times.....	Logansport.....	\$1,500
Prohibition Advocate.....	New Carlisle.....	
Prohibition Era.....	Princeton.....	
Index.....	Westfield.....	\$400
IOWA.		
Inter-State Press.....	Davenport.....	\$6,768
Northwestern News.....	".....	\$12,000
Iowa Messenger.....	Des Moines.....	
Saturday Gazette.....	Mason City.....	\$360
KANSAS.		
Register.....	Banner City.....	\$400
Beacon.....	Lincoln.....	750
Prohibitionist.....	Lyons.....	
Kansas Lever.....	Ottawa.....	\$1,008
Rising Sun.....	Salina.....	\$507
Western Times.....	Sharon Springs.....	
New Era.....	Springhill.....	
Leader.....	Wichita.....	
Saturday Evening Tribune.....	Winfield.....	\$1,600
Independent Sun.....	Yates Centre.....	\$600
KENTUCKY.		
White Cross (monthly).....	Hawesville.....	
Gospel Advocate and Worker.....	Louisville.....	\$0,000
Southern Journal.....	".....	4,500
American Home (monthly).....	Princeton.....	\$3,500

MAINE.		<i>Circ</i>
Maine Temperance Record (mo.).....	Belfast.....	\$750
Herald.....	Portland.....	\$800
Lilliputian.....	Wiscasset.....	\$415
MARYLAND.		
Cecil Star.....	North East.....	
Record and Grzette.....	Pocomoke City.....	\$1,021
Moral Reformer.....	Vienna.....	
MASSACHUSETTS.		
Eastern Good Templar (mo).....	Boston.....	
Public Good.....	".....	\$2,000
Temperance Cause (monthly).....	".....	\$2,500
United States Monthly.....	Fitchburg.....	
Reveille (monthly).....	Hyde Park.....	
Sentinel.....	Revere.....	
MICHIGAN.		
Free Lance.....	Adrian.....	
Prohibitionist.....	Charlotte.....	
Center.....	Detroit.....	\$2,500
Argus.....	Edwardsburg.....	500
Genesee Spectator.....	Flint.....	
Argus.....	Hart.....	\$675
Tribune.....	Jackson.....	\$1,080
Telephone.....	Kalkaska.....	
Broadaxe.....	Manistee.....	
Sentinel.....	Sparta.....	974
MINNESOTA.		
Otter Tail County Farmer.....	Fergus Falls.....	\$1,000
Felt Raabet (Norwgn.).....	Minneapolis.....	
Northwestern Prohibitionist.....	".....	\$5,200
Minnesota Good Templar (mo.).....	St. Paul.....	
St. Paul Park Times.....	".....	
MISSOURI.		
Herald.....	Kansas City.....	
People's Advocate.....	Oregon.....	\$1,000
People.....	St. Louis.....	
Times (Local Option).....	".....	\$5,000
NEBRASKA.		
Gazette.....	Armada.....	450
West Beatrice News.....	Beatrice.....	
News.....	Burchard.....	400
Courier.....	Central City.....	\$650
Northwestern Temperance Advocate.....	Chadron.....	
Herald.....	Cowles.....	\$336
New Republic.....	Lincoln.....	\$4,500
Antelope Tribune.....	Neligh.....	\$512
Nebraska Blizzard.....	Ord.....	
Farmer.....	Ragan.....	
Svenska Folkets Tribun } (monthly) (Swedish).....	Wahoo.....	
NEW HAMPSHIRE.		
Standard Bearer.....	Concord.....	
NEW JERSEY.		
New Jersey Tribune.....	Asbury Park.....	\$300
Temperance Gazette.....	Camden.....	\$3,600
Home Visitor.....	Clinton.....	\$1,333
Liberator (monthly).....	Flanders.....	
Monmouth Press.....	Freehold.....	\$504
Echo.....	Passaic.....	\$1,378
Signal (bi-wkly).....	Sparta.....	
NEW YORK.		
Temperance Herald.....	Auburn.....	\$1,450
Genesee Valley Post.....	Belmont.....	\$1,000
Axe.....	Binghamton.....	1,500
Templarn (s-mo) (Swedish).....	Brooklyn.....	
Monitor.....	Cortland.....	\$2,000
Our Public Interests.....	Gowanda.....	\$1,150
Cattaraugus Star.....	Machias.....	\$1,632
Hudson River Tribune.....	Newburgh.....	
National Temperance Advocate(mo).....	New York.....	8,500
Pioneer.....	".....	
Voice.....	".....	\$185,000
Woman's Temperance Work } (monthly).....	W.C.T.U. ".....	\$4,000
News.....	Rochester.....	
Official Organ.....	I. O. of G. T. Syracuse.....	
Gospel Temperance Banner.....	Utica.....	\$600
Life Boat (monthly).....	".....	
Delaware Standard.....	Walton.....	
Advocate.....	Watertown.....	1,000
Press.....	Yorkshire Center.....	\$625

CIRCULATION: * Sworn. † Publishers' reports. Unmarked—estimated.

NORTH CAROLINA.		<i>Circ</i>
Prohibition Leader.....	Archdale.....	
Anchor (monthly).....	W.C.T.U. Greensboro.....	
North Carolina Prohibitionist.....	".....	818
Spirit of the Age.....	Raleigh.....	456
OHIO.		
Sun.....	Ashland.....	480
Maumee Valley Prohibitionist.....	Bryan.....	750
Crawford County News.....	Bucyrus.....	1,400
Flambeau.....	Cadiz.....	1600
Advance.....	Canton.....	
National Temperance Star.....	Cincinnati.....	12,000
People's Tabernacle and Gospel Temperance Banner.....	Cleveland.....	5,000
Central Good Templar (semi-mo.).....	Findlay.....	3,500
News.....	Kenton.....	1960
Vigilant.....	London.....	1,050
New Era.....	Springfield.....	8,500
Wayne County Herald.....	Wooster.....	1,800
OREGON.		
Pacific Express.....	Portland.....	1,200
PENNSYLVANIA.		
Prohibition Standard.....	Claysville.....	
Standard (monthly).....	Darby.....	
Temperance Banner.....	W.C.T.U. Greensburg.....	
Prohibition Era (monthly).....	Myersdale.....	1600
Sentinel.....	Montrose.....	1,224
Banner and Herald (monthly).....	Philadelphia.....	
C. T. A. News.....	".....	
Quill.....	".....	
Light.....	Pittsburgh.....	13,600
Our National Issue.....	".....	13,700
People.....	Scranton.....	11,260
Arrow.....	Warren.....	11,650
Watch-Fire.....	Wilkesbarre.....	
Prohibitionist.....	York.....	
RHODE ISLAND.		
Catholic Temperance Advocate (mo.).....	Providence.....	3,000
Independent Citizen.....	".....	
TENNESSEE.		
Issue.....	Nashville.....	6,000
TEXAS.		
Milam County Democrat.....	Cameron.....	
Prohibition Advance and Advocate.....	Dallas.....	
Woman's Journal (semi-mo).....	W.C.T.U. ".....	
National Reformer.....	Houston.....	
Sun.....	Pearsall.....	1360
Chronicle.....	Wolfe City.....	
WEST VIRGINIA.		
Grandon's Graphic.....	Charleston.....	
West Virginia Prohibitionist.....	".....	
West Virginia Good Templar (bi-wkly).....	Gerrardstown.....	
Freeman (Colored).....	Parkersburg.....	12,600
WISCONSIN.		
Vindicator.....	Albany.....	1607
Rural Eye.....	Arena.....	432
Rock County W.C.T.U. Banner (mo).....	Clinton.....	
Progress.....	Eau Claire.....	
Reform (Norwgn).....	".....	
Wisconsin Statesman.....	Elroy.....	
Wisconsin Chief (semi-monthly).....	Fort Atkinson.....	1600
Wave.....	Independence.....	
Wisconsin Prohibitionist.....	Madison.....	13,100
Western Good Templar.....	Mauston.....	
Dunn County Herald (bi-weekly).....	Menominee.....	
Free Lance.....	Neenah.....	
Voice.....	New Richmond.....	
Signal Record.....	Oshkosh.....	1,000
Enterprise.....	Palmyra.....	1360
Watchman.....	Shell Lake.....	1360
DAKOTA.		
Dakota Standard.....	Huron.....	400
Magnet.....	Roscoe.....	375
WASHINGTON.		
Clarke County Register.....	Vancouver.....	1850

NORTHWEST TERRITORIES.		<i>Circ</i>
Progress.....	Qu'Appelle.....	418
NOVA SCOTIA.		
Clarion.....	S. of T. Springhill.....	1,200
ONTARIO.		
International Royal Templar (mo.).....	Hamilton.....	137,000
International Good Templar (mo.).....	London.....	
Women's Journal (monthly).....	Ottawa.....	13,700
Canada Citizen.....	Toronto.....	3,000
Good Templar of Canada (monthly).....	".....	
QUEBEC.		
Northern Messenger (fortnightly).....	Montreal.....	141,000
RAILROAD.		
CALIFORNIA.		
Mirror.....	San Francisco.....	
Railroad Gazetteer (monthly).....	".....	110,000
COLORADO.		
Mine, Stack and Rail.....	Denver.....	
GEORGIA.		
Railroad and Southern Industrial Record (monthly).....	Atlanta.....	15,266
ILLINOIS.		
National Steamship and Railway Gazette (mo).....	Chicago.....	15,500
Railway Age.....	".....	4,500
Railroad Master Mechanic (monthly).....	".....	2,500
R. M. S. Bugle (mo.).....	R.M.S. ".....	
Railway Review.....	".....	5,000
Rand McNally Railway Guide and Hand Book (monthly).....	".....	12,500
Street Railway Gazette.....	".....	12,500
Railroad Brakemen's Journal.....	Galesburg.....	12,000
INDIANA.		
Indiana Official Railway Guide (mo.).....	Indianapolis.....	7,000
Railway Station Agent's Journal (mo).....	".....	12,000
Locomotive Firemen's Magazine (Brotherhood) (mo.).....	Terre Haute.....	90,000
IOWA.		
Railroad Conductors' Monthly.....	Cedar Rapids.....	13,000
Railroad Section Foreman (mo.).....	La Porte City.....	
KENTUCKY.		
Southern Railroad Age (monthly).....	Louisville.....	2,000
MASSACHUSETTS.		
A B C Pathfinder Railway Guide (monthly).....	Boston.....	12,500
Railway and Steamboat Gazette.....	".....	
MINNESOTA.		
Northwestern Railroader.....	St. Paul.....	
MISSOURI.		
Railway Register.....	St. Louis.....	2,500
NEBRASKA.		
Rail Way News-Reporter.....	Omaha.....	13,500
NEW YORK.		
Iron Review and Railway Magazine (monthly).....	Buffalo.....	5,120
American Journal of Railway Appliances (mo.).....	New York.....	12,250
Engineering News and American Railway Journal.....	".....	15,000
Mackey's A. B. C. Guide.....	".....	7,500
National Car and Locomotive Builder (monthly).....	".....	
Rail and Rudder (monthly).....	".....	
Railroad and Engineering Journal (monthly).....	".....	13,500
Railroad Gazette.....	".....	14,500
Railway News (monthly).....	".....	12,500
Street Railway Journal.....	".....	11,500
Travelers' Official Railway Guide (mo).....	".....	
Traveler's Ready Reference Guide (mo).....	".....	
Way Bill (monthly).....	".....	14,166
World Travel Gazette (mo.).....	".....	
X. Y. Z. Railway and Steamboat Guide (monthly).....	".....	20,000

CIRCULATION: *Sworn. †Publishers' reports. Unmarked—estimated.

OHIO.		<i>Circ</i>
Express Gazette (Express Cos.) (monthly).....	Cincinnati.....	\$8,600
Headlight (semi-mo.).....	".....	
Brotherhood Locomotive Engineers Journal (monthly).....	Cleveland.....	\$30,000
Railway Service Gazette and Railroaders.....	Toledo.....	
OREGON.		
Lewis & Dryden's Official Railroad Guide (monthly).....	Portland.....	6,000
PENNSYLVANIA.		
Railroad Record and Investor's Guide (semi-monthly).....	Philadelphia.....	\$5,000
Railway World.....	".....	1,500
ONTARIO.		
Railway Life.....	Toronto.....	\$600
QUEBEC.		
A B C Railway and Steam-boat Traveler's Guide (mo.).....	Montreal.....	\$2,200
Battersby's Dominion Guide (mo.).....	".....	
International Railway and Steam Navigation Guide (monthly).....	".....	2,000

REAL ESTATE.

CALIFORNIA.		
Mirror.....	San Francisco.....	
ILLINOIS.		
Real Estate and Building Journal, News (monthly).....	Chicago.....	4,000
	Freeport.....	<i>Adv</i>
IOWA.		
American Real Estate World (mo.).....	Des Moines.....	
KANSAS.		
City and Farm Record (monthly).....	Topeka.....	\$3,280
MARYLAND.		
Maryland Law Journal and Real Estate Record.....	Baltimore.....	\$950
MASSACHUSETTS.		
Gray's New England Real Estate Journal (monthly).....	Boston.....	1,500
MICHIGAN.		
Michigan Building and Real Estate Journal.....	Grand Rapids.....	
Real Estate Bulletin (monthly).....	Reed City.....	
MINNESOTA.		
Northwestern Real Estate & Financial Register (mo.).....	Minneapolis.....	
Real Estate and Building Review (semi-mo.).....	".....	3,000
MISSOURI.		
National Real Estate Index.....	Kansas City.....	\$13,000
Real Estate Bulletin.....	St. Louis.....	
NEW JERSEY.		
Mason's Monthly.....	Vineland.....	
NEW YORK.		
Review and Record.....	Brooklyn.....	\$4,000
Builder & Real Estate Owner.....	Buffalo.....	2,300
Real Estate Bulletin.....	New York.....	
Real Estate Record and Builders' Guide.....	".....	3,000
Real Estate World (monthly).....	".....	
OREGON.		
Real Estate Conveyer (monthly).....	Albany.....	
PENNSYLVANIA.		
Real Estate Record and Builders' Guide.....	Philadelphia.....	
VIRGINIA.		
Virginia Real Estate Journal (mo.).....	Richmond.....	<i>Adv</i>
WISCONSIN.		
Real Estate Journal (monthly).....	Chippewa Falls.....	700

RELIGIOUS.

(See Page 925.)

SCIENTIFIC.

(See Page 940.)

SECRET SOCIETY.

AMERICAN LEGION OF HONOR.

MASSACHUSETTS.		
American Legion of Honor Journal (monthly).....	Boston.....	5,000
NEW YORK.		
American Legion of Honor Magazine (monthly).....	Palmyra.....	

AMERICAN MECHANICS.

PENNSYLVANIA.		
American Mechanics' Advocate (mo.).....	Easton.....	2,000

ANCIENT ORDER OF HIBERNIANS.

CONNECTICUT.		
Hibernian Record (monthly).....	New Haven.....	\$3,360

ANCIENT ORDER OF UNITED WORKMEN.

CALIFORNIA.		
Illustrated Pacific States A. O. U. W. edition.....	San Francisco.....	

COLORADO.		
A. O. U. W. Record (monthly).....	Denver.....	\$1,500

ILLINOIS.		
Anchor and Shield.....	Chicago.....	\$7,000

INDIANA.		
Indiana A. O. U. W. Recorder (mo.).....	Evansville.....	\$1,200

IOWA.		
Familien Journal (monthly).....	Davenport.....	\$1,400
Loyal Workman (monthly).....	Des Moines.....	\$3,500
Iowa Workman (monthly).....	Mason City.....	\$2,000

KANSAS.		
Kansas Workman (monthly).....	Minneapolis.....	\$9,292

MARYLAND.		
Protector (semi-monthly).....	Baltimore.....	\$4,600

MASSACHUSETTS.		
New England Workman (monthly).....	Boston.....	\$3,500

MICHIGAN.		
Michigan A. O. U. W. Herald (mo.).....	Detroit.....	\$3,991

MINNESOTA.		
A. O. U. W. Guide.....	St. Paul.....	\$4,000

MISSOURI.		
Overseer (monthly).....	St. Louis.....	6,000

NEBRASKA.		
Western Workman (monthly).....	Lincoln.....	\$1,000

NEW YORK.		
A. O. U. W. Argus (monthly).....	Buffalo.....	\$6,500

OHIO.		
Ohio A. O. U. W. Journal (monthly).....	Cleveland.....	\$4,000

OREGON.		
A. O. U. W. Reporter (monthly).....	Portland.....	

WISCONSIN.		
A. O. U. W. Advocate (monthly).....	Milwaukee.....	
Unser Blatt (monthly) (German).....	".....	1,450

ONTARIO.		
Canadian Workman (monthly).....	Orillia.....	\$6,720
Canadian Overseer (monthly).....	Toronto.....	

B'NE B'RITH.

NEW YORK.		
Menorah (monthly).....	New York.....	\$8,500

BROTHERHOOD OF LOCOMOTIVE ENGINEERS.

OHIO.		
Journal (monthly).....	Cleveland.....	\$9,000

BROTHERHOOD OF LOCOMOTIVE FIREMEN.

INDIANA.		
Locomotive Firemen's Magazine (monthly).....	Terre Haute.....	\$30,000

BROTHERHOOD OF THE UNION.

PENNSYLVANIA.		
Brotherhood (monthly).....	Chester.....	\$750

CHOSEN FRIENDS.

NEW YORK.		
Rainbow (monthly).....	New York.....	

COLUMBIA UNION.

TENNESSEE.		
Columbia Union Journal (mo.).....	Memphis.....	\$3,000

DRUIDS.

NEW YORK.		
Erz Druids (Eng. & Ger.) (monthly).....	Albany.....	\$800

CIRCULATION: * Sworn. † Publishers' reports. Unmarked—estimated.

FORESTERS.	
ILLINOIS. <i>Circ</i>	
Forester (monthly).....	I.O.F., Chicago..... 1,680
NEW YORK.	
Forester's Journal (mo.).....	A.O.O.F., New York..... 3,000
ONTARIO.	
Canadian Forester (monthly).....	London..... \$1,500
Independent Forester (mo.) I. O. F. ..	" " " " " " 8,000
Ancient Forester (monthly).....	A.O.F., Toronto..... \$1,800
FREEMASONS.	
ARKANSAS.	
Masonic Trowel (monthly).....	Walnut Ridge..... \$1,700
CALIFORNIA.	
Illustrated Pacific States }	San Francisco..
(Masonic edition).....	" " " " " " " "
Trestle Board (monthly).....	" " " " " " " "
CONNECTICUT.	
Loomis' Musical and Ma- }	New Haven..... 3,500
sonic Journal (monthly).....	" " " " " " " "
ILLINOIS.	
Illinois Freemason (monthly).....	Bloomington... *2,183
Voice of Masonry and Fam- }	Chicago..... 10,000
ily Magazine (monthly).....	" " " " " " " "
INDIANA.	
Masonic Advocate (monthly).....	Indianapolis... 6,400
KANSAS.	
Light (monthly).....	Topeka..... \$2,500
KENTUCKY.	
Masonic Home Journal (semi-mo.).....	Louisville..... \$2,700
MAINE.	
Masonic Journal (monthly).....	Portland.....
Masonic Token (quarterly).....	" " " " " " " " \$1,500
MASSACHUSETTS.	
Liberal Free Mason (monthly).....	Boston.....
MICHIGAN.	
Freemason.....	Detroit..... 3,000
International Masonic Re- }	" " " " " " " "
view (monthly).....	" " " " " " " "
MINNESOTA.	
Master Mason (monthly).....	Minneapolis... ..
NEW JERSEY.	
Royal Craftsman (monthly).....	Plainfield.....
NEW YORK.	
Corner Stone.....	New York..... 6,000
Dispatch (Sunday).....	" " " " " " " " 36,500
Freemason's Journal (semi-mo.).....	" " " " " " " " \$2,500
Masonia (German).....	" " " " " " " " 1,250
Masonic Era and Analectic (mo.).....	" " " " " " " " " "
St. Lawrence County Masonic }	Ogdensburg... ..
Monthly.....	" " " " " " " " " "
NORTH CAROLINA.	
Orphans' Friend.....	Oxford..... \$3,100
OHIO.	
Masonic Review (monthly).....	Cincinnati... *2,500
Masonic Chronicle (monthly).....	Columbus..... \$5,760
PENNSYLVANIA.	
Keystone.....	Philadelphia... 3,500
RHODE ISLAND.	
Freemasons' Repository (monthly).....	Providence..... \$2,400
VIRGINIA.	
Masonic Visitor (Colored) (mo.).....	Petersburg.....
WEST VIRGINIA.	
Freemason's Monitor (monthly).....	Huntington... ..
WISCONSIN.	
Masonic Tidings (monthly).....	Milwaukee... .. \$2,000
ONTARIO.	
Masonic Tablet (monthly).....	London.....
Canadian Craftsman and }	Port Hope..... \$3,200
Masonic Record. (mo.).....	" " " " " " " " " "
Freemason (monthly).....	Toronto..... \$3,241
GOLDEN CHAIN.	
MARYLAND.	
Golden Chain (monthly).....	Baltimore..... 2,500

GRAND ARMY OF THE REPUBLIC.	
CALIFORNIA. <i>Circ</i>	
Illustrated Pacific States }	San Francisco...
(G. A. R. edition).....	" " " " " " " "
Pacific Comrade (monthly).....	" " " " " " " "
CONNECTICUT.	
War Memories (semi-monthly).....	Hartford.....
DISTRICT OF COLUMBIA.	
Canteen (monthly).....	Washington... ..
ILLINOIS.	
Comrade.....	Chicago..... 3,250
INDIANA.	
American Tribune.....	Indianapolis... ..
IOWA.	
Grand Army Advocate.....	Des Moines... 3,500
KANSAS.	
Soldiers' Tribune.....	Lyons.....
Knight and Soldier.....	Topeka..... *7,000
MASSACHUSETTS.	
Grand Army Record (monthly).....	Boston..... 3,000
MICHIGAN.	
Michigan Soldier (monthly).....	Grand Rapids... *6,000
Re-Union (monthly).....	Sparta.....
Coffee Cooler (monthly).....	Sturgis.....
MINNESOTA.	
National Arsenal.....	Minneapolis... \$5,000
MISSOURI.	
Grand Army Review (bi-wkly).....	Kansas City... ..
Picket Guard.....	St. Louis.....
NEW HAMPSHIRE.	
Veteran's Advocate.....	Concord..... \$2,200
NEW YORK.	
Grand Army Gazette and }	New York.....
National Guardsman (mo.) }	" " " " " " " " \$10,000
Grand Army Review (monthly).....	" " " " " " " " " "
Grand Army Journal.....	Utica..... \$4,500
OHIO.	
Ohio Soldier.....	Chillicothe... ..
PENNSYLVANIA.	
Scout and Mail (monthly).....	Philadelphia... ..
GRAND UNITED ORDER OF ODD FELLOWS.	
ALABAMA.	
Odd Fellows' Journal (Colored) (mo.).....	Montgomery... \$1,700
MISSISSIPPI.	
Odd Fellow's Review (monthly).....	Magnolia.....
OHIO.	
Odd Fellows' Signal (Col'd) (s-mo.).....	Cleveland..... 1,200
HARUGARI.	
PENNSYLVANIA.	
Deutsche Eiche.....	Reading..... \$2,000
INDEPENDENT ORDER OF ODD FELLOWS.	
CALIFORNIA.	
Illustrated Pacific States }	San Francisco..
(I.O.O.F. edition).....	" " " " " " " " " "
DISTRICT OF COLUMBIA.	
Southern Odd Fellow (mo.).....	Washington....
ILLINOIS.	
Odd Fellows' Herald (semi-mo.).....	Bloomington... *5,712
Odd Fellows' Review.....	Springfield... ..
INDIANA.	
Odd Fellows' Talisman (monthly).....	Indianapolis... 6,400
IOWA.	
New Monitor (monthly).....	Fort Madison... \$1,000
KANSAS.	
Western Odd Fellow (semi-mo.).....	Salina.....
MAINE.	
Odd Fellow's Register (mo.).....	Portland..... *5,250
MINNESOTA.	
Odd Fellow (monthly).....	Minneapolis... ..
MISSOURI.	
Triple Link (semi-monthly).....	Carrollton..... 2,700

CIRCULATION: * Sworn. † Publishers' reports. Unmarked—estimated.

	<i>Circ</i>			<i>Circ</i>
NEW YORK			KNIGHTS OF WISE MEN.	
Fuehrer (German).....	New York.....	\$2,850	TENNESSEE.	
I. O. F. Lodge Record.....	"		Corner Stone (Colored) (mo.).....	Nashville.....
OHIO.			LEGION OF JUSTICE.	
Mystic Jewel (monthly).....	Cincinnati.....	2,000	NEW YORK.	
Bundle of Sticks (monthly).....	Columbus.....	1,500	Our Fraternal Guest (monthly).....	New York.....
Companion and American }.....	"	5,000		
Odd Fellow (monthly).....			MODERN WOODMEN OF AMERICA.	
			IOWA.	
PENNSYLVANIA.			Woodmen's Echo (monthly).....	Lyons.....
Odd Fellows' Siftings.....	Philadelphia.....	\$12,300		
			NATIVE SONS OF THE GOLDEN WEST.	
TEXAS.			CALIFORNIA.	
Texas Heart and Hand (s-mo).....	Alvarado.....	720	Golden West (monthly).....	San Francisco...
WEST VIRGINIA.			RED MEN.	
Odd Fellows' Advocate (monthly).....	Huntington.....	1,000	MASSACHUSETTS.	
			Wampum Belt (monthly).....	Marblehead.....
WISCONSIN.			MASSACHUSETTS.	
Widows' and Orphans' Friend (s-mo).....	Jefferson.....	\$1,500	Council Brand.....	Easton.....
				2,100
ONTARIO.			ROYAL ARCANUM.	
Dominion Odd Fellow.....	Toronto.....	\$5,100	NEW YORK.	
			Candidate (monthly).....	New York.....
JUNIOR AMERICAN MECHANICS.				3,500
PENNSYLVANIA.			ROYAL ARCANUM JOURNAL (monthly).....	Wooster.....
Junior American Mechanic (mo.).....	Philadelphia.....	\$1,900		\$5,000
			SONS OF AMERICA.	
KNIGHTS OF COLUMBIA.			PENNSYLVANIA.	
NEW YORK.			Camp News (semi-mo).....	Philadelphia.....
Fraternal Indicator (monthly).....	Kingston.....	*1,000		\$4,200
			SONS OF HERMANN.	
KNIGHTS OF THE GOLDEN CROSS.			ILLINOIS.	
MASSACHUSETTS.			Ordensblatt der Hermanns-Soehne (bi-wkly).....	Chicago.....
Golden Cross Journal (monthly).....	Boston.....	\$5,500		
			SONS OF PROGRESS.	
KNIGHTS OF THE GOLDEN EAGLE.			PENNSYLVANIA.	
PENNSYLVANIA.			Progress Journal.....	Philadelphia.....
Eagles' Herald.....	Philadelphia.....	\$1,500		
Knights of the Golden Eagle (mo.).....	"	\$2,000	SONS OF ST. GEORGE.	
			PENNSYLVANIA.	
KNIGHTS OF THE GOLDEN RULE.			St. George's Journal.....	Philadelphia.....
OHIO.				
Knights' Journal (monthly).....	Cincinnati.....	1,680	SONS OF VETERANS.	
			CALIFORNIA.	
KNIGHTS OF HONOR.			Illustrated Pacific States }.....	San Francisco...
MASSACHUSETTS.			(Sons of Veterans edition) }	
Knights of Honor Reporter (mo.).....	Boston.....	\$30,000		
			ILLINOIS.	
MISSOURI.			Sons of Veterans' National Reveille }.....	Chicago.....
Knights and Ladies of }.....	St. Louis.....	\$3,000	(bi-wkly).....	
Honor Record (monthly).....			MICHIGAN.	
			Michigan Soldier (monthly).....	Grand Rapids...*
KNIGHTS OF MACCABEES.			NEW YORK.	
MICHIGAN.			Fraternal Indicator (monthly).....	Kingston.....
Bee Hive (monthly).....	Port Huron.....			*1,000
			UNITED FRIENDS.	
KNIGHTS OF PYTHIAS.			NEW YORK.	
ILLINOIS.			United Friends Journal (mo.).....	Poughkeepsie...*
Pythian Globe.....	Chicago.....			\$2,700
			VETERANS OF MEXICO.	
INDIANA.			DISTRICT OF COLUMBIA.	
Pythian Journal (monthly).....	Indianapolis.....	\$7,000	Vedette.....	Washington...*
				\$10,000
IOWA.			UNCLASSIFIED.	
Pythian Spear (monthly).....	Dubuque.....		NEW JERSEY.	
Knight's Sword and Helmet }.....	Fort Madison...*	\$3,000	Society News (monthly).....	Camden.....
(monthly).....				
KANSAS.			NEW YORK.	
Sprig of Myrtle (monthly).....	Minneapolis.....		Lodge, Club and Association }.....	New York.....
			Record (monthly).....	
MAINE.			Vereinigter Staaten Orden }.....	4,000
Pythian Herald (monthly).....	Portland.....	\$1,400	und Vereins Revue (bi-weekly).....	
			PENNSYLVANIA.	
MINNESOTA.			Saturday Review.....	Lodge News, Norristown.....
Pythian Advocate (monthly).....	Minneapolis.....	\$1,200	Secret Society Gossip (mo.).....	Pittsburgh.....
NEBRASKA.			SEWING MACHINES.	
Pythian Spur (monthly).....	Omaha.....	\$3,000	ILLINOIS.	
			Sewing Machine Advance (monthly).....	Chicago.....
NEW JERSEY.			NEW YORK.	
Jersey Knight (monthly).....	Somerville.....	\$1,200	Sewing Machine Journal (mo).....	New York.....
			Sewing Machine News (monthly).....	"
NEW YORK.			Sewing Machine World (quar.).....	"
Pythian Reporter (monthly).....	New York.....		(Eng., Ger., French & Span.)	"
Pythian Knight (semi-mo.).....	Rochester.....	\$4,000	United States Sewing Machine Times.....	"
				\$4,200
OHIO.			OHIO.	
Knight (monthly).....	Columbus.....	\$3,640	Sewing Machine Interest (monthly).....	Cincinnati.....
Pythian News (monthly).....	Piqua.....			\$1,000
TEXAS.				
South Western Pythian Knight (mo.).....	Mineola.....			

CIRCULATION: * Sworn. † Publishers' reports. Unmarked—estimated.

SHIPPING AND MARINE.

CALIFORNIA.		<i>Circ</i>
Commercial News and Ship- ping List (daily).....	San Francisco..	
Commercial News and Ship- ping List.....	" "	
MASSACHUSETTS.		
Whalemen's Shipping List.....	New Bedford..	<i>Decline</i>
NEW YORK.		
Marine Journal.....	New York	\$3,000
Maritime Register.....	"	\$5,500
Maritime Reporter.....	"	
Seaboard.....	"	<i>Decline</i>
Shipping and Commercial List and N. Y. Price Cur- rent (semi-weekly).....	"	
OHIO.		
Marine Record.....	Cleveland	4,200

SHOE AND LEATHER TRADE.

ILLINOIS.		
Shoe and Leather Review.....	Chicago	4,000
MASSACHUSETTS.		
Boot and Shoe Recorder.....	Boston	\$6,000
MISSOURI.		
Shoe and Leather Gazette.....	St. Louis	\$3,500
NEW YORK.		
Boots and Shoes.....	New York	
Shoe and Leather Reporter.....	"	4,000
OHIO.		
Shoe and Leather Age (monthly).....	Cincinnati	

SPORTS AND SPORTING.

ARKANSAS.		
Clipper.....	Little Rock	
CALIFORNIA.		
Breeder and Sportsman.....	San Francisco	\$3,200
Dramatic and Sporting Mercury.....	"	
ILLINOIS.		
American Field.....	Chicago	20,000
American Liveryman and Horse Owner (monthly).....	"	5,000
Amerikanische Jagd und Schuetzen-Zeitung (s-mo) }	"	
Dunton's Spirit of the Turf.....	"	7,000
Horseman.....	"	\$10,000
Sporting and Theatrical Journal.....	"	
INDIANA.		
Western Sportsman and Live-Stock News.....	Indianapolis	3,900
Whselman's Gazette (monthly).....	"	
MASSACHUSETTS.		
Bicycling World and L. A. W. Bulletin.....	Boston	\$12,500
Galop (monthly).....	Dancing	4,000
Referee.....	"	\$2,600
Rifle (monthly).....	"	
MICHIGAN.		
Dog Fanciers' Guide and Game Pitters' Journal (mo) }	Luther	
MISSOURI.		
Dramatic and Sporting Echo.....	Kansas City	1,500
American Wheelman (monthly).....	St. Louis	5,000
Sporting News.....	"	
NEBRASKA.		
Chronicle.....	Omaha	
Opinion.....	"	
NEW YORK.		
Brooklynite.....	Brooklyn	
Amateur Sportsman (monthly).....	New York	
American Angler.....	"	\$4,800
American Canoeist (monthly).....	"	\$1,250
American Yachtman.....	"	
Athletic World.....	"	
Clipper.....	"	\$7,000

Forest and Stream.....	New York	<i>Circ</i> 11,000
Fur, Fin, and Feather (bi-monthly).....	"	8,500
International Chess Magazine (mo.).....	"	\$550
Journal des Dansants (monthly).....	"	
Outing (monthly).....	"	
Schuetzen Zeitung (semi-mo.).....	"	\$2,500
Sokol Americky (Bohemian) Athletic (monthly).....	"	\$1,100
Spirit of the Times.....	"	\$22,000
Sporting Times.....	"	
Sporting World.....	"	
Sportsman.....	"	\$16,000
Turf, Field, and Farm.....	"	\$25,000
Wheel and Cycling Trade Review.....	"	\$4,000

NORTH CAROLINA.

Southern Guardsman.....	Sports. Winston	\$1,000
OHIO.		
American Sportsman.....	Cincinnati	

PENNSYLVANIA.

American Athletic (bi-wkly).....	Philadelphia	
American Cricketer (monthly).....	"	500
Horseman's Guide (monthly).....	"	\$2,000
Reins and Whip (monthly).....	"	
Sporting Life.....	"	\$40,000
Terpsichore (monthly).....	"	
Game Fowl (monthly).....	Sayre	

ONTARIO.

Canadian Wheelman (monthly).....	London	\$225
Canadian Sportsman and Live Stock Journal.....	Toronto	\$5,000
Forest and Farm.....	"	

SUNDAY-SCHOOL.

GEORGIA.		
Kind Words (wkly, s-mo, mo.) and quar.).....	Bapt. Atlanta	
Kind Words Teacher (mo.).....	Bapt.	
ILLINOIS.		
Friends' Bible School Quarterly.....	Chicago	\$18,500
INDIANA.		
Presbyterian Teacher (monthly).....	Indianapolis	
IOWA.		
Sunday School Worker (mo.).....	Fairfield	\$2,000
MAINE.		
Maine Sunday School Re- porter (quarterly).....	Unsect. Portland	\$2,000
MASSACHUSETTS.		
Sunday School Helper (mo.).....	Univ. Boston	4,500
MINNESOTA.		
Illustrator of the Interna- tional Sunday School Les- son (monthly).....	Luth. Minneapolis	\$10,000
MISSOURI.		
Christian Sunday School Teacher (monthly).....	Chn. St. Louis	\$7,500
Evangelisch - Lutherisches Schulblatt (quarterly).....	Evan.	\$700
NEW YORK.		
Sunday-School Journal (mo.).....	Meth. New York	88,000
Young Catholic (monthly).....	Cath.	\$20,000
OHIO.		
Sabbath Visitor (monthly).....	Jewish. Cincinnati	\$3,000
Standard Bible Lesson Quarterly.....	"	
Sunday School Journal (Western edition) (mo.).....	Meth.	\$36,000
Evangelical Sunday School Quarterly.....	Cleveland	\$100,000
Evangelical Sunday-School Teacher (monthly).....	Evan.	6,200
Heidelberg Teacher (quar.).....	Ref. Ch. Dayton	\$2,160
Lesson Leaves (monthly).....	Ref. Ch.	5,200
Little Pearls.....	Ref. Ch.	4,600
Our Bible Lesson Quarterly.....	U. Breth.	\$100,000
Our Bible Teacher (mo.).....	U. Breth.	\$6,500
Scholars' Quarterly.....	Ref. Ch.	16,000

CIRCULATION: * Sworn † Publishers' reports. Unmarked—estimated.

PENNSYLVANIA.		<i>Circ</i>
Sunday School Workman (mo.)	Ch. of God. Harrisburg.	600
American Sunday School Quarterly	Philadelphia.	35,000
Augsburg Sunday-School Teacher (monthly)	Luth.	18,200
Baptist Superintendent (bi-mo.)	Bapt.	15,000
Baptist Teacher (monthly)	Bapt.	148,000
Guardian Angel	Cath.	40,000
Scholar's Quarterly	Ref. Ch.	121,000
Sunday School Times	Evan.	115,357
Sunday School World (monthly)	"	
Bible Teacher (monthly)	U. Presb. Pittsburgh.	15,500
Evangelical Repository and Bible Teacher (monthly)	U. Presb.	11,200
Christian's Guide (monthly)	York	
Teacher's Journal (monthly)	Evan.	14,500
TENNESSEE.		
Sunday School Magazine (mo.)	Meth. Nashville.	26,000
Sunday School Visitor (wkly) semi-monthly & monthly	"	
VIRGINIA.		
Earnest Worker (monthly)	Presb. Richmond.	11,000
UTAH.		
Juvenile Instructor (s-mo.)	Morm. Salt Lake City.	16,000
CANADA.		
Sunday School Banner (mo.)	Meth. Toronto	113,367

TELEGRAPHY.

ILLINOIS.		<i>Circ</i>
Western Electrician	Chicago.	
IOWA.		
Telegrapher	La Porte City.	4,000
MASSACHUSETTS.		
Modern Light and Heat	Boston.	4,500
NEW YORK.		
Electric Age (semi-monthly)	New York.	
Electrical Engineer (monthly)	"	4,000
Electrical Review	"	10,893
Electrical World	"	10,500
Journal of the Telegraph (monthly)	"	17,775
PENNSYLVANIA.		
Light, Heat and Power (semi-mo.)	Philadelphia.	2,500

TEMPERANCE.

(See Prohibition and Temperance.)

TEXTILE FABRICS.

MASSACHUSETTS.		
American Wool Reporter	Boston.	
Journal of Commerce: and Cotton, Wool and Iron	"	6,000
Textile Manufacturing World (mo.)	"	
Wade's Fibre and Fabric	"	5,045
NEW YORK.		
Baldwin's Textile Designer (mo.)	Erasher Falls.	
American Silk Journal (monthly)	New York.	
Fabrics, Fancy Goods and Notions (monthly)	"	4,000
Manufacturers' Review and Industrial Record (mo.)	"	2,000
Merchant World and Journal of Fabrics	"	16,500
PENNSYLVANIA.		
Bulletin of the Philadelphia Textile Association (s-mo.)	Philadelphia.	
Industrial Review and Textile Reporter (monthly)	"	2,500
Textile Colorist (monthly)	"	5,200
Textile Record of America (mo.)	"	
QUEBEC.		
Canadian Journal of Fabrics (monthly)	Montreal.	1,550

TOBACCO.

ILLINOIS.		
Tobacco Review	Chicago.	16,000
KENTUCKY.		
Tobacco World	Louisville.	
MISSOURI.		
Tobacco Reporter	St. Louis.	
NEW YORK.		
Tobacco	New York.	
Tobacco Leaf	"	14,600
United States Tobacco Journal	"	6,500

NORTH CAROLINA		<i>Circ</i>
Southern Tobaccoist and Manufacturers' Record	Durham.	
OHIO.		
Western Tobacco Journal	Cincinnati.	15,400
VIRGINIA.		
Southern Tobacco Journal	Danville.	
WISCONSIN.		
Wisconsin Tobacco Reporter	Edgerton.	12,560

TRADE AND INDUSTRIAL JOURNALS. (Unclassified.)

ALABAMA.		
New South (monthly)	Birmingham.	125,000
ARKANSAS.		
Rural and Workman	Little Rock.	14,500
DISTRICT OF COLUMBIA.		
Patentee (monthly)	Washington.	14,333
GEORGIA.		
Dixie (monthly)	Atlanta.	18,200
Railroad and Southern Industrial Record (monthly)	"	15,266
ILLINOIS.		
American Artisan, Tinner and House Furnisher	Chicago.	7,000
Century	"	
Industrial World and Iron Worker	"	12,000
Western Manufacturer (monthly)	"	6,000
IOWA.		
Trade Journal	Des Moines.	
Trade Journal (monthly)	Dubuque.	3,300
KANSAS.		
Kansas Miller and Manufacturer (monthly)	Enterprise.	
KENTUCKY.		
Southern Manufacturer and Builder (monthly)	Louisville.	11,500
LOUISIANA.		
Merchant and Manufacturer (monthly)	New Orleans.	
Southern Industrial Review (mo.)	"	13,000
MAINE.		
Industrial Journal	Bangor.	12,750
MARYLAND.		
Manufacturers' Record	Baltimore.	
MASSACHUSETTS.		
Commercial Bulletin	Boston.	16,000
Commercial Reporter, etc.	"	15,473
Manufacturers' Gazette	"	13,479
U. S. Commercial Age	"	
MICHIGAN.		
Michigan Artisan (monthly)	Grand Rapids.	15,000
MINNESOTA.		
Industrial Age	Duluth.	
Northwest Trade	Minneapolis.	3,300
MISSOURI.		
Home, Farm, Factory and Live Stock Journal (mo.)	St. Louis.	150,000
Merchant	"	
Merchant Miller and Manufacturer (mo.)	"	
Industrialist	Sedalia.	15,000
Trade Review (monthly)	"	12,000
NEBRASKA.		
Western Merchant (monthly)	Omaha.	15,000
NEW JERSEY.		
New Jersey Trade Review (semi-mo.)	Newark.	
NEW YORK.		
Merchant's Mail	Albany.	
American Metal Market	New York.	
Economista Americana (Span.) (mo.)	"	3,200
Espejo (Spanish) (mo.)	"	2,000
Foreign Trade Gazette (Eng. & Span.) (mo.)	"	5,000
Manufacturer and Builder (mo.)	"	12,000
OHIO.		
Artisan (monthly)	Cincinnati.	10,000
Western Merchant & Manufacturer	"	2,800
Western Machinist (semi-mo.)	Cleveland.	14,000

CIRCULATION: * Sworn. † Publishers' reports. Unmarked—estimated.

PENNSYLVANIA.		<i>Circ</i>
Iron (monthly).....	Philadelphia.....	5,000
Progreso (Span.) (monthly).....	".....	
American Manufacturer and Iron World.....	Pittsburgh.....	4,000
Manufacturers' Chronicle (mo.).....	".....	
TENNESSEE.		
Southern Industry (semi-mo).....	Chattanooga.....	
Tradesman (semi-monthly).....	".....	7,000
VIRGINIA.		
Mercantile & Manufacturing Journal (monthly).....	Richmond.....	\$3,000
WISCONSIN.		
Haus und Bauernfreund.....	Milwaukee.....	*75,564
Industrial West (monthly).....	".....	3,500
ONTARIO.		
Canadian Manufacturer and Industrial World (bi-wkly) }	Toronto.....	
Merchant and Manufacturer (mo.)..	".....	
Monetary Times, Trade Review and Insurance }	".....	5,000
Chronicle.....		
QUEBEC.		
Canadian Magazine of Science and Industrial Arts (monthly) }	Montreal.....	1,000
TYPOGRAPHY.		
<i>(See Printing and Typography.)</i>		
UNDERTAKERS AND CREMATORY.		
ILLINOIS.		
Western Undertaker (monthly).....	Chicago.....	
Undertakers' Gazette (monthly).....	Sterling.....	\$2,500
NEW YORK.		
Shroud (monthly).....	New York.....	
Sunnyside (monthly).....	".....	\$7,000
Casket (monthly).....	Rochester.....	
PENNSYLVANIA.		
Modern Crematist (quarterly).....	Lancaster.....	\$500
QUEBEC.		
Funeral Director (monthly).....	Montreal.....	\$600
UPHOLSTERY.		
<i>(See Cabinet, Upholstery and Decorating.)</i>		
WATCHMAKING AND JEWELRY.		
ILLINOIS.		
American Jeweler (monthly).....	Chicago.....	\$5,200
Jeweler (monthly).....	".....	\$5,000
Jewelers' Journal.....	".....	\$3,000
Jewelers' Journal (monthly).....	".....	\$4,000
Metallurgist and National Jeweler (monthly).....	".....	\$2,500
MISSOURI.		
Jeweler (monthly).....	St. Louis.....	

NEW YORK.		<i>Circ</i>
Jewelers' Circular and Horo- logical Review (monthly).....	New York.....	\$6,000
Jewelers' Review.....	".....	
Jewelers' Weekly.....	".....	\$3,000
Jewelry News.....	".....	
OHIO.		
Watch Dial (monthly).....	Cincinnati.....	
RHODE ISLAND.		
Manufacturing Jeweler (monthly).....	Providence.....	\$5,040
WALL PAPER		
<i>(See Cabinet, Upholstery and Decorating.)</i>		
WINE AND SPIRITS.		
<i>(See Liquors.)</i>		
WOOL GROWERS AND DEALERS.		
ILLINOIS.		
American Sheep - Breeder and Wool Grower (mo.).....	Chicago.....	5,000
Wool Journal.....	".....	
MASSACHUSETTS.		
American Wool Reporter.....	Boston.....	
Journal of Commerce, Cot- ton, Wool and Iron.....	".....	6,000
MONTANA.		
Montana Wool Grower (monthly).....	Fort Benton.....	\$450
WOOLENS.		
<i>(See Textile Fabrics.)</i>		
WOMAN SUFFRAGE.		
COLORADO.		
Queen Bee.....	Denver.....	
ILLINOIS.		
Justitia (semi-mo).....	Chicago.....	
IOWA.		
Woman's Standard (monthly).....	Des Moines.....	
KANSAS.		
Woman's Review and Home News.....	Williamsburg...	
MASSACHUSETTS.		
Woman's Journal.....	Boston.....	\$11,500
NEBRASKA.		
Woman's Tribune.....	Beatrice.....	\$6,000
NEW YORK.		
Fortschritt.....	New York.....	1,300
WOMAN'S HANDIWORK.		
MASSACHUSETTS.		
Modern Priscilla (monthly).....	Lynn.....	
NEW YORK.		
Dorcas Magazine (monthly).....	New York.....	

CIRCULATION: * Sworn. † Publishers' reports. Unmarked—estimated.

PUBLICATIONS IN FOREIGN LANGUAGES.

A LIST OF ALL NEWSPAPERS AND PERIODICALS WHICH INSERT ADVERTISEMENTS
PUBLISHED WHOLLY OR IN PART IN GERMAN, FRENCH, SCANDINAVIAN, SPANISH,
PORTUGUESE, BOHEMIAN, HOLLANDISH, ITALIAN, POLISH, SCLAVONIC, WELSH, FINNISH,
RUSSIAN, CHINESE, CHEROKEE, HUNGARIAN AND IRISH.

BOHEMIAN.		Circ	LOUISIANA.		Circ
ILLINOIS.					
Amerikan.....	Ind... Chicago	\$5,250	Meschacebe (Eng. and Fr.).....	Ind... Bonnet Carre...	631
Cecho-American.....	Dem.. "		Foyer Creole (Eng. & Fr.).....	Dem.. Convent.....	492
Cechoslovan.....	"		Pioneer of Assumption } (Eng. & Fr.).....	Dem.. Napoleonville... }	4325
Duch Oasu (Illust.).....	Humor. "	\$4,650	Louisiana Farmer (Eng. & Fr.).....	Dem.. New Iberia.....	4600
Listy (daily).....	Ind... "	2,500	Abeille (daily).....	Dem.. New Orleans....	3,500
Svornost (daily).....	Ind... "	\$3,500	Abeille.....	Dem.. "	2,000
IOWA.					
Slovan Americky.....	Dem.. Iowa City.....	1,500	Franco-Louisianais.....	Ind... "	960
MISSOURI.					
Hlas.....	Dem.. St. Louis.....		Opinion (Sunday).....	"	*1,500
NEBRASKA.					
Narodni Listy.....	Ind... Omaha.....	*1,000	Courrier (Eng. and Fr.).....	Dem.. Opelousas.....	450
Pokrok Zapadu.....	Rep.. "	\$4,450	St. Martin Reveille (Eng. & Fr.).....	Dem.. St. Martinsville... }	4298
Nova Doba.....	Dem.. Schuyler.....	\$1,000	Sentinel (Eng. & Fr.).....	Dem.. Thibodeaux.....	600
NEW YORK.			MAINE.		
Hlas Lidu (daily).....	New York.....		Messenger.....	Ind... Lewiston.....	2,500
Humoristocke Listy.....	Humor "		MASSACHUSETTS.		
Listy (daily).....	Ind... "		Citoyen.....	Fall River.....	
Sokol Americky (mo.).....	Athletic. "	\$1,100	Independant.....	Ind... "	\$2,600
Svobodny Obcan.....	"		Defenseur.....	Rep.. Holyoke.....	1,900
OHIO.					
Ceske Noviny (daily).....	Cleveland.....		Etoile.....	Lowell.....	
Dennice Novoveku.....	Dem.. "	2,300	Mirror (Eng. & Fr) (daily).....	Ind... Marlboro.....	
Volnost (tri-weekly).....	Rep.. "	\$2,000	Jean Baptiste.....	Ind... Northampton... }	1,250
TEXAS.					
Rolnik.....	Farm. All. Bryan.....		Courrier de Worcester (tri-wk.).....	Ind... Worcester.....	
Slovan.....	Ind... "	\$1,500	Courrier de Worcester.....	Ind... "	
Svoboda.....	Dem.. La Grange.....		Travailleur (semi-wkly).....	Ind... "	2,600
WISCONSIN.			MICHIGAN.		
Slavie.....	Ind. Dem. Racine.....	\$6,154	Patriote.....	Ind... Bay City.....	\$2,500
CHEROKEE.			MINNESOTA.		
Cherokee Advocate (Eng. & Cher.).....	Tah-le-quah.....	\$1,600	Echo de L'Ouest.....	Minneapolis.....	\$2,355
CHINESE.					
CALIFORNIA.					
American and Chinese Com- mercial Newspaper.....	Com.. San Francisco...		Canadien.....	Ind... St. Paul.....	6,500
Oriental.....	"		NEW HAMPSHIRE.		
FINNISH.					
MICHIGAN.					
Amerikan Suomalainen Lehti.....	Rep.. Calumet.....	\$650	NEW YORK.		
MINNESOTA.					
Uusi Kotimaa.....	Rep.. New York Mills.....	1,000	Patrie (tri-wkly).....	Rep.. Cohoes.....	
OHIO.					
Pohjantahti (semi-wkly).....	Ind... Ashtabula.....		Courrier des Etats-Unis (d.).....	Ind... New York.....	\$15,000
Yhdyswaltain Sanomat (s-wkly).....	Ind... "		Courrier des Etats-Unis (Sunday).....	"	\$23,000
FRENCH.					
CALIFORNIA.					
Progres.....	Ind... Los Angeles.....	\$1,500	Courrier des Etats-Unis.....	Ind... "	\$22,500
Union Nouvelle.....	Dem.. "	650	Cuisine (Eng. & Fr.) (mo.).....	Culinary. "	*15,370
Franco-Californien (every day).....	Ind... San Francisco.....	\$2,500	Francais (mo.).....	Educ. & Lit. "	\$1,200
Franco-Californien.....	Ind... "	\$1,500	Franco-Americain (mo.).....	Non-pol. "	
Franco-Californien (semi-mo.).....	Ind... "	\$300	Independant (daily).....	Ind... "	\$3,000
Petit Californien.....	Conserv. "		Independant.....	Ind... "	
ILLINOIS.					
Courrier de l'Illinois.....	Ind... Chicago.....	\$1,200	Sewing Machine World (quar).....	Trade. "	
LOUISIANA.					
MAINE.					
MASSACHUSETTS.					
MICHIGAN.					
MINNESOTA.					
NEW HAMPSHIRE.					
NEW YORK.					
OHIO.					
PENNSYLVANIA.					
RHODE ISLAND.					
MANITOBA.					
NEW BRUNSWICK.					
NOVA SCOTIA.					
ONTARIO.					

CIRCULATION: * Sworn. † Publishers' reports. Unmarked—estimated.

QUEBEC.		Circ
Union des Cantons de l'Est.....	Arthbaskaville..	
Drapeau de Beauharnois.....	Local, Beauharnois.....	
Progres du Saguenay.....	Ind... Chicoutimi.....	
Etoile.....	Coaticook.....	
Presse.....	Ind... Farnham.....	
Courrier.....	Non-pol. Fraserville.....	
Progres.....	Conserv. ".....	\$1,190
Courrier de l'Outaouais.....	Nat'l. Hull.....	
Vallee de l'Ottawa (daily).....	Conserv. ".....	1,300
Etoile der Nord.....	Joliette.....	
Gazette.....	Conserv. ".....	600
Hebdomadaire.....	Conserv. Levis.....	\$4,357
Quotidien (daily).....	Conserv. ".....	1,608
Impartial.....	Longueuil.....	
Courrier.....	Conserv. Louiseville.....	800
Agriculteur Canadian (mo.).....	Montreal.....	3,000
Aurore.....	Lit. ".....	\$2,000
Etendard (daily).....	Ind. ".....	\$3,500
Etendard.....	Ind. ".....	\$12,000
Journal d'Agriculture Illus- tre (monthly).....	Agric. ".....	12,000
Journal d'Hygiene Populaire (semi-monthly).....	Hyg. ".....	
Minerve (daily).....	Conserv. ".....	\$5,800
Minerve.....	Conserv. ".....	9,000
Modes Francaises Illustrees	Fash. ".....	
Monde (daily).....	Ind. ".....	\$14,280
Monde.....	Ind. ".....	\$13,450
Monde Illustre.....	".....	\$9,000
Moniteur du Commerce.....	Com. ".....	3,600
Patrie (daily).....	Ref. ".....	3,000
Patrie.....	Ref. ".....	12,000
Presse (daily).....	Ind. Cons. ".....	\$12,175
Presse.....	Ind. Cons. ".....	
Prix Courant.....	Com. & Finan. ".....	
Revue Canadienne (monthly).....	Lit. ".....	1,000
Union Medicale du Canada (mo.).....	".....	\$900
Nicoletain.....	Nicolet.....	
Artisan (daily).....	Labor. Quebec.....	
Canadien (daily).....	Conserv. ".....	\$3,200
Canadien (tri-weekly).....	Conserv. ".....	1,500
Courrier du Canada (daily).....	Conserv. ".....	2,000
Cultivateur.....	Conserv. ".....	\$14,000
Electeur (daily).....	Lib. ".....	\$4,400
Electeur.....	Lib. ".....	\$2,300
Evenement (daily).....	Ind. ".....	\$3,250
Journal de Quebec (daily).....	Lib. Cons. ".....	
Journal de Quebec (tri-wkly).....	Lib. Cons. ".....	
Journal des Campagnes.....	Conserv. ".....	\$5,000
Justice (daily).....	Ind. ".....	
Justice.....	Ind. ".....	
Verite.....	Ind. ".....	1,750
Courrier (tri-wkly).....	Conserv. St. Hyacinthe.....	1,900
Courrier and Journal d'Ag- riculture.....	Conserv. ".....	5,000
Tribune.....	".....	
Union (semi-weekly).....	Lib. ".....	1,200
Union.....	Lib. ".....	\$3,500
Franco-Canadien.....	Lib. St. Johns.....	\$3,076
Courrier des Laurentides.....	Nat'l. St. Lin.....	
Gazette des Campagnes.....	Agric. (St. Anne de la Pocatiere.).....	\$1,950
Pionnier.....	Conserv. Sherbrooke.....	\$2,000
Progres de l'Est (semi-weekly).....	Ind. ".....	1,000
Progres de l'Est.....	Ind. ".....	800
Hochelaga.....	Sorel.....	
Patriote.....	Nat'l. ".....	
Sorelois (semi-weekly).....	Tory. ".....	1,750
Sud (daily).....	".....	
Journal des Trois-Rivieres (s-wkly).....	Three Rivers.....	625
Paix (semi-weekly).....	".....	
Progres.....	Ind. Valleyfield.....	\$1,540
Independant.....	Waterloo.....	
Journal.....	Conserv. ".....	900

GERMAN.

ARKANSAS.

Arkansas Volksblatt.....	Ind... Fort Smith.....	\$700
Arkansas Staats Zeitung.....	Ind... Little Rock.....	\$1,800

CALIFORNIA.		Circ
Sued California Post (daily).....	Ind... Los Angeles.....	
Sued California Post.....	Ind. ".....	\$1,475
Journal.....	Ind... Oakland.....	\$1,050
Journal (semi-weekly).....	Neut. Sacramento.....	700
Nord California Herald.....	Ind. ".....	\$1,650
Sued-California Deutsche Zeitung.....	San Diego.....	\$1,000
Abend Post (daily).....	Ind... San Francisco.....	\$7,140
Abend Post.....	Ind. ".....	\$7,250
California Demokrat (daily).....	Ind. ".....	\$4,700
California Demokrat (Sunday).....	Ind. ".....	\$5,250
California Journal (Sunday).....	Ind. ".....	\$7,230
California Staats Zeitung.....	Ind. ".....	\$5,500
California Volksfreund.....	Cath. ".....	\$1,500
Hebrew (English and Ger.).....	Jewish. ".....	2,400
Hebrew Observer (Eng. and Ger.).....	Jew. ".....	\$4,200
Pacific Pilot.....	Ind. ".....	800
Am Stillen Meer (mo.).....	Non-pol. San Jose.....	
Journal.....	".....	670
Banner.....	Ind. Stockton.....	\$618
COLORADO.		
Colorado Journal (daily).....	Rep... Denver.....	\$950
Colorado Journal.....	Rep. ".....	\$2,600
Herold.....	Ind. ".....	\$3,000
CONNECTICUT.		
Anzeiger.....	Dem. Bridgeport.....	
Herold.....	Ind. Hartford.....	\$2,000
Connecticut Botschafter (semi-weekly).....	Ind... New Haven.....	1,000
Connecticut Republikaner (da.).....	Rep. ".....	500
Connecticut Republikaner.....	Rep. ".....	1,000
Connecticut Volksblatt.....	".....	
DELAWARE.		
Delaware Pionier.....	Ind... Wilmington.....	\$800
Freie Presse (daily).....	Ind. ".....	\$1,750
DISTRICT OF COLUMBIA.		
Journal.....	Washington.....	\$800
Volks Tribun.....	Rep. ".....	\$1,976
GEORGIA.		
Georgia Familien Journal.....	Dem. Savannah.....	
ILLINOIS.		
Banner.....	Ind... Alton.....	1,400
Volksfreund.....	Aurora.....	\$1,008
Volksblatt.....	Dem. Beecher.....	\$850
Arbeiter-Zeitung (daily).....	Labor. Belleville.....	
Post (daily).....	Rep. ".....	\$514
Post.....	Rep. ".....	\$2,138
Zeitung und Stern (daily).....	Dem. ".....	1,000
Zeitung und Stern.....	Dem. ".....	4,000
Journal.....	Rep. Bloomington.....	1,375
McLean Co. Deutsche Presse.....	Ind. ".....	
Sued Illinois Zeitung.....	Ind... Carlyle.....	850
Union.....	Rep. Centralia.....	785
Amerikanische Jagd und Schuetzen-Zeitung (s-mo.).....	Sport. Chicago.....	
Arbeiter-Zeitung (daily).....	Socialist. ".....	\$7,000
Beobachter.....	Rep. ".....	\$7,500
Brauer und Maelzer (mo.).....	Trade. ".....	\$7,100
Bruder Lustig (semi-monthly).....	Humor ".....	
Dahem.....	Rep. ".....	9,500
Deutsch Amerikaner (mo.).....	Temp. ".....	\$3,500
Deutsch Amerikanische Homoeopathische Zeits- chrift (monthly).....	".....	9,500
Deutsche Allgemeine Zeitung.....	Lit. ".....	
Deutsche Warte.....	Ind. ".....	\$25,000
Erholungstunden.....	Lit. ".....	\$20,000
Fackel (Sunday).....	Socialist. ".....	4,500
Freie Presse (daily).....	Rep. ".....	7,030
Freie Presse.....	Rep. ".....	8,000
German-American Miller (Eng. & Ger.).....	Mech. ".....	\$6,900
Holzarbeiter (Eng. & Ger.) (monthly).....	Trade. ".....	\$7,300
Illinois Staats-Zeitung (daily).....	Ind. Rep. ".....	\$23,000
Illinois Staats-Zeitung.....	Ind. ".....	\$35,700
Katholischer Jugend- freund (semi-monthly) (Eng. & Ger.).....	Cath. ".....	\$10,000
Katholisches Wochenblatt.....	Cath. ".....	\$7,600
Lake View Postillion (s-wkly).....	Local. ".....	
Lake View Tribune.....	Rep. ".....	

CIRCULATION: * Sworn, † Publishers' reports. Unmarked—estimated.

		<i>Circ</i>			<i>Circ</i>
Lutherisches Hausfreund } (semi-monthly).....	Luth., Chicago.....	\$2,100	Iowa Tribune (daily).....	Ind. Dem. Burlington.....	900
Ordensblatt der Hermanns-Soehne (bi-weekly).....	S. of H. ".....		Iowa Tribune.....	Ind. Dem. ".....	3,900
Plattdeutsche Zeitung.....	Ind. ".....	4,000	Demokrat.....	Dem. Carroll.....	\$1,193
Rundschaun.....	Ind. ".....		Journal.....	Non-pol Charles City.....	
Vorbote.....	Socialist. ".....	4,500	Iowa Volks Zeitung.....	Dem. Clinton.....	\$988
Weltbuerger.....	Cath. ".....	\$7,500	Freie Presse.....	Dem. Council Bluffs.....	796
Westen (Sunday).....	Ind. ".....	\$23,200	Demokrat (daily).....	Dem. Davenport.....	\$2,340
Deutsche Zeitung.....	Ind. Danville.....	1,500	Demokrat (semi-weekly).....	Dem. ".....	\$1,982
Volksblatt.....	Dem. Effingham.....	\$790	Demokrat.....	Dem. ".....	\$6,456
Deutsche Zeitung.....	Dem. Elgin.....	1,300	Familien Journal (mo).....	A. O. U. W. ".....	\$1,400
Banner.....	Ind. Freeport.....	\$750	Iowa Reform (semi-weekly).....	Dem. ".....	\$1,300
Deutscher Anzeiger.....	Dem. ".....	\$1,760	Iowa Reform.....	Dem. ".....	\$2,400
Volksfreund.....	Ind. Galena.....	\$785	Crawford County Demokrat.....	Dem. Denison.....	\$800
Union.....	Rep. Highland.....	\$1,069	Zeitung.....	Rep. ".....	\$800
Wochenblatt fuer Nord Illinois.....	Ind. Joliet.....	\$600	Iowa Staats Anzeiger.....	Ind. Dem. Des Moines.....	1,800
Volksblatt.....	Ind. Lincoln.....	\$900	Iowa Staats Zeitung.....	Rep. ".....	\$1,900
Anzeiger.....	Ind. Mascoutah.....	750	Iowa.....	Cath. Dubuque.....	\$2,000
Post.....	Ind. Dem. Mendota.....	\$768	Luxemburger Gazette.....	Cath. ".....	\$3,000
Illinois Volksblatt.....	Rep. Nashville.....	\$975	National Demokrat.....	Dem. ".....	\$2,232
Post.....	Ind. ".....		Presbyterianer (bi-weekly).....	Presb. ".....	1,000
Central Illinois Deutsch } Amerikaner.....	Ind. Nokomis.....	850	Iowa Volksblatt.....	Ind. Dumont.....	
Central Illinois Wochenblatt.....	Ind. Rep. Ottawa.....	\$1,500	Nord-Iowa Herold.....	Dem. Elkader.....	\$1,076
LaSalle County Herold (s-wkly).....	Dem. ".....		Brueder Bote (semi-monthly).....	Breth. Grundy Centre.....	
Deutsche Presse (daily).....	Ind. Pekin.....		Advance (Eng. & Ger.).....	Dem. Holstein.....	\$674
Deutsche Presse.....	Ind. ".....		Courier.....	Ind. Independence.....	600
Freie Presse.....	Ind. ".....	\$1,450	Post (Eng. and Ger.).....	Dem. Iowa City.....	2,400
Demokrat (daily).....	Ind. Dem. Peoria.....	2,300	Post.....	Ind. Keokuk.....	\$600
Demokrat.....	Ind. Dem. ".....	5,500	Herold.....	Dem. Le Mars.....	\$1,000
Sonne (daily).....	Ind. ".....	1,500	Clinton County Wochenblatt.....	Lyons.....	\$603
Sonne.....	Ind. ".....	2,300	Jackson Journal.....	Dem. Maquoketa.....	\$1,250
Sonntags-Glocke.....	Ind. ".....	950	Beobachter.....	Dem. Marshalltown.....	960
Sonntags Post.....	Ind. ".....	1,550	Wacht am Mississippi.....	Dem. Muscatine.....	\$1,183
Germania (daily).....	Ind. Dem. Quincy.....	1,500	Nord Iowa Freie Presse.....	Ind. New Hampton.....	\$900
Germania.....	Ind. Dem. ".....	2,900	Journal und Freie Presse.....	Dem. Ottumwa.....	\$300
Germania.....	Neut. Rockford.....	\$885	Gloeke.....	Reimsen.....	
Volks Zeitung (semi-weekly).....	Ind. Rock Island.....	\$1,562	Courier.....	Dem. Sigourney.....	\$850
Illinois Freie Presse.....	Dem. Springfield.....	\$1,340	Courier.....	Dem. Sioux City.....	\$1,000
Staats Wochenblatt.....	Ind. ".....	\$2,300	Volksfreund.....	Dem. ".....	\$1,160
Beobachter.....	Dem. Sterling.....	\$1,800	Benton Co. Deutsche Zeitung.....	Dem. Vinton.....	\$750
Volksblatt und Beobachter.....	Dem. Streator.....	850	Deutsch Amerikaner.....	Dem. Waterloo.....	\$975
Monroe Volksfreund.....	Rep. Waterloo.....	\$816	Phenix.....	Dem. Waverly.....	980
McHenry County Volksblatt.....	Dem. Woodstock.....				
INDIANA.					
Christliche Bundes Bote.....	Mennon. Berne.....	\$1,400	KANSAS.		
Freie Presse.....	Ind. Crown Point.....	1,225	Kansas Staats Zeitung.....	Ind. Fort Scott.....	950
Herold de Wahrheit (s-mo.).....	Mennon. Elkhart.....	2,700	Herald (Eng. & Ger.).....	Hillsboro.....	
Mennonitische Rundschau.....	Ind. ".....	\$2,100	Pionier.....	Rep. Kansas City.....	\$1,100
Demokrat (daily).....	Ind. Dem. Evansville.....	\$2,900	Germania.....	Ind. Lawrence.....	\$560
Demokrat.....	Ind. Dem. ".....	\$4,500	Post (daily).....	Ind. Leavenworth.....	
Indiana Post (Sunday).....	Ind. Rep. ".....	1,600	Post.....	Ind. ".....	
Sunday Demokrat.....	Ind. Dem. ".....	\$3,400	Post.....	Dem. Marysville.....	\$750
Indiana Staats-Zeitung (daily).....	Dem. Fort Wayne.....	1,250	Anzeiger.....	Newton.....	
Indiana Staats-Zeitung.....	Ind. Dem. ".....	1,900	Waffenlose Wechter (Eng. and Ger.) (quar.).....	Unsect. Olathe.....	
Katholische Warte.....	Ind. Dem. ".....	2,000	Kansas Telegraph.....	Topeka.....	3,240
Signal.....	Dem. Huntingburg.....	\$1,650	Herold.....	Ind. Wichita.....	
Glocke.....	Cath. Indianapolis.....	\$3,500	Kansas Staats Anzeiger.....	Ind. ".....	
Indiana Tribuene (daily).....	Labor. ".....	3,200	KENTUCKY.		
Indiana Tribuene (Sunday).....	Labor. ".....	3,700	Anzeiger (daily).....	Dem. Louisville.....	\$6,100
Indiana Volksblatt und Telegraph.....	Ind. Dem. ".....	\$4,450	Anzeiger (Sunday).....	Dem. ".....	\$9,400
Spottvogel (Sunday).....	Humor. ".....	\$7,140	Anzeiger (semi-weekly).....	Dem. ".....	\$4,500
Telegraph (every day).....	Ind. Dem. ".....	\$2,320	Anzeiger.....	Dem. ".....	\$6,700
Beobachter aus Indiana.....	Ind. Dem. Jeffersonville.....	\$600	Katholischer Glaubensbote.....	Cath. ".....	\$3,900
Deutsche Amerikaner.....	Lafayette.....	700	Omnibus (Sunday).....	Lit. ".....	\$6,960
Journal.....	Dem. La Porte.....		LOUISIANA.		
Deutsche Zeitung.....	Dem. Logansport.....	\$1,500	Deutsche Zeitung (daily).....	Ind. New Orleans.....	\$3,000
Deutsche Zeitung.....	Ind. Dem. New Albany.....	\$700	Deutsche Zeitung.....	Ind. ".....	\$4,500
Volkszeitung.....	Dem. Richmond.....	490	Familienfreund (bi-weekly).....	Fam. ".....	\$1,200
Journal.....	Ind. Rep. Seymour.....	\$675	Sonntags Blatt (Deutsche Zeitung).....	Ind. ".....	\$6,000
Courier.....	South Bend.....	800	MARYLAND.		
Anzeiger.....	Rep. Tell City.....	760	Bayerisches Wochenblatt.....	Baltimore.....	
Journal (tri-weekly).....	Rep. Terre Haute.....	\$780	Deutsche Correspondent (daily).....	Dem. ".....	\$11,987
Journal.....	Rep. ".....		Deutsche Correspondent.....	Dem. ".....	4,000
IOWA.					
Herold.....	Ind. Boone.....	910	Journal (daily).....	Ind. ".....	\$5,000
Ostfriessische Nachrichten } (semi-monthly).....	Breda.....	\$2,120	Katholische Volks-Zeitung.....	Cath. ".....	\$24,760
			Sonntags Correspondent.....	Dem. ".....	
			Sonntags Post.....	Ind. ".....	7,000
			Volksfreund und Biene.....	Ind. ".....	\$5,100
			Wecker.....	Ind. ".....	\$3,450

CIRCULATION: * Sworn. † Publishers' reports. Unmarked—estimated.

	<i>Circ</i>		<i>Circ</i>
MASSACHUSETTS.			
Zeitgeist.....Ind...Adams.....	4500	Tageblatt (every day).....Labor.St. Louis.....	
New England Staaten Zeitung, Ind...Boston.....	3,000	Tribune (every day).....Rep... "	\$8,500
Telegraph (daily).....Ind... "	2,000	Tribune.....Rep... "	\$5,000
Turner-Zeitung.....Ind. & Rad. ".....	1960	Westliche Post (daily).....Rep... "	\$12,000
Beobachter.....Holyoke.....		Westliche Post.....Rep... "	\$15,000
Journal.....Ind... "	1400	Westliche Post.....Rep... "	\$12,000
Anzeiger.....Ind...Lawrence.....	1350	Herald (Eng. and Ger.).....Ind...St. Genevieve..	1762
MICHIGAN.			
Washtenaw Post.....Ind...Ann Arbor.....	1,800	Journal.....Rep...Sedalia.....	1,680
Michigan Freie Presse.....Ind...Bay City.....	1,300	College Star(Eng.&Ger.)(mo.) Coll...Warrenton.....	
Abend-Post (daily).....Rep...Detroit.....	45,600	Volksfreund.....Rep... "	*1,083
Arne Teufel..... ".....		Post.....Rep...Washington.....	450
Familien Blaetter.....Rep... "	19,200	NEBRASKA.	
Michigan Journal und Herold, Ind... ".....	13,000	Wochenblatt.....Columbus.....	
Michigan Volksblatt (daily), Dem.. ".....	2,300	Platte River Zeitung.....Dem..Fremont.....	900
Michigan Volksblatt.....Dem.. ".....	13,150	Herold.....Dem..Grand Island.....	800
Sonntags Herold.....Non-pol. ".....		Nebraska Volksfreund.....Ind...Hastings.....	850
Stimme der Wahrheit.....Cath. ".....	6,500	Maple Valley Times (Eng & } ..Leigh.....	
Saginaw Post.....Ind...East Saginaw.....		Freie Presse.....Ind...Lincoln.....	1,250
Saginaw Sonntagsblatt..... ".....	950	Nebraska Staats Anzeiger.....Rep... "	
Saginaw Zeitung.....Ind... ".....	2,150	Nebraska Staats-Demokrat.....Dem..Nebraska City..	
Germania.....Ind...Grand Rapids.....	*1,850	Nebraska Staats-Zeitung.....Rep... "	11,250
Sonntagsbote.....Ind... ".....	1800	Nebraska Tribune (daily).....Ind...Omaha.....	11,000
Michigan Volksfreund.....Ind...Jackson.....	2,300	Nebraska Tribune.....Ind... "	12,500
Anzeiger.....Ind...Lansing.....	1700	Westlicher Courier..... ".....	
Nordwestliche Post.....Non-pol. Marquette.....		Nebraska Volks-Zeitung.....Schuyler.....	
Herold.....Dem..Port Huron.....	1900	Nebraska Volksblatt.....Dem..West Point.....	1874
Sonntags Bote.....Fam.. ".....		NEW JERSEY.	
MINNESOTA.			
Volksfreund.....Ind...Duluth.....	11,000	Camden County Journal.....Dem..Camden.....	1,200
Minnesota Beobachter.....Ind...Mankato.....	1600	Freie Presse.....Ind...Carlstadt.....	1315
Post.....Ind... ".....	1816	Beobachter.....Dem..Egg Harbor City.....	1600
Freie Presse.....Ind, Rep. Minneapolis.....	2,180	Pilot..... ".....Rep... "	475
Herold..... ".....	2,000	Zeitgeist.....Rep... "	1500
Post.....Ind, Dem. New Ulm.....	11,200	Freie Presse.....Ind...Elizabeth.....	*1,380
Herold..... ".....	750	Hudson County Journal.....Dem..Hoboken.....	3,000
Nordstern.....Dem..St. Cloud.....	12,300	Hudson County Wecker.....Dem..Jersey City.....	
Minnesota Staats-Zeitung (s-wkly) Ind St. Paul.....		New Jersey Freie Presse.....Ind... "	
Volkszeitung (daily).....Ind... ".....		New Jersey Staats Zeitung.....Ind... "	11,800
Volkszeitung.....Ind... ".....		Beobachter am Passaic.....Rep...Newark.....	11,600
Wanderer.....Cath.. ".....	6,500	Deutscher Evangelist (s-mo.)..Presb. ".....	1,000
Minnesota Post.....Dem..Shakopee.....	11,000	Erzaehler (Sunday).....Rep... "	7,122
St. Croix Post.....Ind...Stillwater.....	1984	New Jersey Deutsche Zei- } ..Dem.. "	12,432
Adler.....Ind...Winona.....	11,750	tung (daily).....} ..Rep... "	5,400
Westlicher Herold.....Dem.. ".....	13,815	New Jersey Freie Zeitung } ..Rep... "	1,100
MISSOURI.			
Central Missourier.....Rep...Boonville.....	1675	Pionier.....Ind... ".....	550
St. Louis County Waechter.....Clayton.....	12,500	Sonntagsblatt..... ".....	
Missouri Thalbote.....Rep...Concordia.....	11,200	Tribune (Sunday).....Dem.. "	13,380
Stern.....Dem..Hermann.....	600	Journal.....Dem..New Brunswick.....	1500
Volksblatt.....Rep... ".....	1,000	Sonntagsblatt.....Dem..Orange.....	1500
Deutscher Volksfreund.....Ind, Rep. Jackson.....	1565	Volksbote.....Ind, Dem. ".....	1500
Missouri Volksfreund.....Ind, Dem. Jefferson City..	1388	Passaic County Journal } ..Dem..Paterson.....	1650
Post (every day).....Kansas City.....	14,100	(tri-wkly).....} .. ".....	
Post..... ".....	16,300	Sonntagsgast..... ".....	
Presse (daily).....Rep... ".....	13,500	Volksfreund (daily).....Ind... ".....	550
Presse.....Rep... ".....		New Jersey Staats Journal...Dem..Trenton.....	1,500
Vorwaerts.....Ind... ".....	1325	Bote der Neuen Kirche } Swedbgn..Vineland.....	720
Katholischer Hausfreund.....Cath..O'Fallon.....	12,600	NEW YORK.	
Demokrat.....Ind...St. Charles.....	735	Erz Druide (Eng. & Ger.)(mo.) Druid, Albany.....	1800
Republikaner.....Rep... ".....	1,350	Freie Blaetter (daily).....Ind... ".....	1900
Volksblatt (daily).....Ind...St. Joseph.....	1850	Herold (daily).....Rep... ".....	1,020
Volksblatt.....Ind... ".....	13,700	Freie Presse (daily).....Ind, Rep. Brooklyn.....	17,600
Amerika (daily).....Dem. Cons. St. Louis.....	11,240	Friedenstaube (monthly).....Evan. ".....	950
Amerika (Sunday).....Dem. Cons. ".....	17,400	Journal.....Cath. ".....	750
Amerika.....Dem. Cons. ".....	41,100	Laterne.....Ind... ".....	950
Anzeiger des Westens (daily) Ind... ".....	112,260	Long Islaender (Sunday).....Fam.. ".....	7,000
Anzeiger des Westens(Sunday)Ind... ".....	118,600	Long Island Deutsche } Local. ".....	
Anzeiger des Westens.....Ind... ".....	122,940	Zeitung.....} .. ".....	
Erangelisch - Lutherisches } Luth.. ".....	4700	Reform.....Ind... ".....	1,000
Schulblatt (quarterly).....} .. ".....		Arbeiter Zeitung.....Labor. Buffalo.....	
Herold des Glaubens.....Cath.. ".....	115,600	Aurora.....Cath.. ".....	13,300
Humorist.....Humor. ".....		Christliche Woche.....Cath.. ".....	13,000
Laterne.....Lit. & Humor. ".....	13,000	Demokrat (daily).....Ind, Dem. ".....	15,000
Parole.....Labor. ".....	12,200	Freie Presse (daily).....Rep... "	13,300
Protestantisches Familien- } Fam... ".....		Freie Presse.....Rep... "	2,100
Blatt (monthly).....} .. ".....		Sonntagsblatt des Dem- } Ind, Dem. ".....	3,500

CIRCULATION: *Sworn. †Publishers' reports. Unmarked—estimated.

	<i>Circ</i>		<i>Circ</i>
Tribune (Sunday).....Rep..Buffalo.....	1,800	Abend Post und Beobachter} Ind...Rochester.....	*1,256
Volksfreund (daily).....Dem.. "	\$2,750	(daily).....Cath.. "	1,400
Volksfreund.....Dem.. "	\$3,000	Katholische Volks-Zeitung.....Fam.. "	1,000
Weltbuerger und Demokrat Ind.Dem "	\$3,000	Sonntagsblatt.....Ind.. "	\$2,950
Long Island Central Zeitung.Ind...College Point... 850		Sonntags-Journal.....Ind.. "	\$1,400
Queens County Freie Presse...Dem.. "		Volksblatt (daily).....Ind.. "	\$4,600
Long Island Beobachter.....Ind...Long Island City 680		Volksblatt.....Ind.. "	500
Westchester County Anzeiger.Ind...Mount Vernon..		Wochenblatt.....Ind.. "	2,000
Long Island Journal und } Ind...Newtown..... \$500		Deutsche Anzeiger.....Ind...Schenectady.....	1800
Volksblatt.....} Agric. New York.....		Deutsche Staten Islander.....Dem.. {Stapleton.....	1264
Amerikanische Agrikultur- } (monthly).....		{(Edgewater).....	700
Amerikanische Bierbrauer } Trade.. "	1,000	Central Demokrat.....Dem..Syracuse.....	1,000
Amerikanische Schweizer-Zeitung... "	\$7,900	Union.....Rep.. "	1,000
Bahn Frei.....Turnvereins.. "		Freie Deutsche Presse.....Ind...Troy.....	\$1,400
Belletristisches Journal.....Ind.. "	\$41,500	Deutsche Zeitung(tri-weekly).Ind...Utica.....	\$500
Brewers' Journal (Eng. & Ger.)Trade "	\$5,000	Journal.....Ind...Yonkers.....	\$1,240
Buchdrucker-Zeitung (semi-mo.).... "	\$1,450	OHIO.	
Deutsch - Amerikanischer } "	\$5,000	Freie Presse.....Akron.....	\$2,600
Apotheker Zeitung (s-mo.) } "	\$3,000	Germania (tri-wkly).....Ind.. "	\$2,600
Deutsche Amerikanische } "	\$3,000	Germania.....Ind.. "	\$2,600
Deutsches Volksblatt and } Buerger Zeitung (Morris- } Ind... "	5,000	Wood County Freie Presse...Dem..Bowling Green.	\$200
ania).....} "		Courier.....Dem..Bucyrus.....	300
Figaro (German).....Soc... "	4,500	Ohio Volks Zeitung und } Dem..Canton.....	2,500
Fortschritt.....Wom. Surf. "	1,800	Journal (daily).....} Dem.. "	*1,022
Frank Leslie's Illustrierte Zeitung... "	\$25,000	Mercer County Bote.....Dem..Celina.....	\$1,106
Freiheit.....Anarchistic.. "		Unsere Zeit.....Ind...Chillicothe.....	\$11,800
Freischutz (Sunday).....Humor. "	\$10,500	Abend Presse (daily).....Ind...Cincinnati.....	\$7,500
Fuehrer.....I.O.O.F. "	\$2,850	Anzeiger (daily).....Ind.. "	\$5,900
Handels-Zeitung.....Com.. "	3,500	Anzeiger (Sunday).....Ind.. "	\$3,500
Herold (daily).....Ind... "	\$42,000	Christliche Apologete.....Meth. "	\$6,000
Jewish Daily News (Ger-Heb) (daily) "	\$2,750	Deborah.....Jewish. "	1,800
Jewish Gazette (Ger-Heb.)...Ind.. "	8,000	Deutsche Pionier (monthly)..... "	\$9,750
Jewish Herald (Eng. & Ger.)Jewish. "		Freie Presse (daily).....Rep.. "	\$12,500
Jewish Volkszeitung.....Labor. "		Freie Presse (Sunday)..... "	\$3,500
Junges Volk (mo).....Juv... "		Freie Presse.....Rep.. "	\$3,000
Katholisches Volksblatt.....Cath. "	\$40,000	Haus und Herd (monthly)...Lit... "	7,500
Lose Blaetter.....Humor. "		Protestantischer Haus-Freund.Evan. "	\$5,000
Masonia.....Mason "	\$1,250	Sonntag Morgen.....Dem.. "	\$11,900
Medizinische Presse (monthly)Med.. "	2,500	South-West (Eng. & Ger.)...Liq.Int. "	\$11,800
Nachrichten aus Deutsch- } Ind... "	\$10,000	Volksblatt (daily).....Ind.Rep. "	6,000
land und der Schweiz...} "		Volksblatt.....Ind.Rep. "	\$16,000
New Jersey Revue.....Cath.. "	\$6,000	Volksfreund (daily).....Dem.. "	\$13,000
Novellan Schatz (bi-weekly)...Lit... "	\$5,000	Volksfreund.....Dem.. "	\$23,300
Oesterreiche Amerikanische } Zeitung.....Dem.. "	\$3,000	Wahrheitsfreund.....Cath. "	\$23,300
Praelzer in Amerika..... "	4,500	Westliche Blaetter.....Ind.Rep. "	\$906
Pharmaceutische Rundschau } (monthly).....Pharm "	\$2,300	Abendlust (monthly).....Amuse.Cleveland.....	5,403
Plattdeutsche Post..... "		Anzeiger (daily).....Lib.Rep. "	7,412
Puck (German edition).....Humor. "	23,000	Anzeiger (Sunday)..... "	3,317
Reporter.....Ind.. "		Anzeiger.....Lib.Rep. "	\$22,500
Republikaner.....Rep.. "	8,500	Christliche Botschafter.....Evan. "	\$100,000
Revue und Beobachter am } Hudson(Sunday).....} Ind.. "	35,000	Evangelical S. S. Quarterly...S. S. "	\$10,000
Schuetzen Zeitung (s-mo.)...Sport. "	\$2,500	Evangelische Magazin (mo.)..Evan. "	\$10,000
Schwaebisches Wochenblatt..... "	\$11,250	Freie Presse..... "	\$3,700
Sewing Machine World (quar).Trade. "		Post.....Ind.. "	\$5,136
Sonntags-Blatt(Staats-Zeitung).Fam. "	60,000	Reformirte Kirchen Zeitung.Ger.Ref. "	\$3,000
Sonntags-Blatt (Volks-Zei- } tung).....} Ind.. "	\$18,112	Sonntagsblatt des Waechter } am Erie.....} Dem.. "	\$3,000
Sonntags Journal.....Ind.. "		Volksfreund (tri-weekly).....Labor. "	\$3,000
Sonntags Nachrichten (Sund.)Dem.. "	\$33,922	Volksfreund.....Labor. "	6,300
Sozialist.....Socialistic. "		Waechter am Erie (daily)...Dem.. "	3,300
Staats-Zeitung (daily).....Ind.. "	60,000	Waechter am Erie.....Dem.. "	\$38,000
Staats-Zeitung.....Ind.. "	20,000	Ohio Sonntagsgast.....Ind.Rep.Columbus.....	\$4,300
Tages-Nachrichten (daily)...Dem.. "	\$32,790	Ohio Waisenfreund.....Cath.. "	\$4,300
Tagsblatt (Morrisania).....Dem.. "	5,210	Westbote (tri-weekly).....Dem.. "	\$18,250
Techniker (monthly).....Mech. "	\$3,500	Westbote.....Dem.. "	\$1,100
Union (German).....Trade. "		Wochenblatt.....Dem..Coshocton.....	\$1,225
Vereinigte Staaten Orden } und Vereins Revue(bi-w'y) } "	4,000	Froehliche Botschafter.....U.Breth.Dayton.....	\$1,900
Volkszeitung (daily).....Ind.. "	\$16,071	Nuetzlicher Freund (mo.)..... "	\$2,100
Volkszeitung.....Ind.. "	\$5,474	Volkszeitung (daily).....Ind.. "	\$2,100
Wacht (Sunday).....Ind.. "	\$5,000	Volkszeitung.....Ind.. "	\$2,100
Zeitung (daily).....Ind.. "	25,000	Waechter.....Rep.. "	\$1,030
Zeitung.....Ind.. "	10,000	Herold.....Dem..Defiance.....	\$1,030
		Columbiana County Zeitung.....East Liverpool..	\$250
		Wochenblatt.....Dem..Findlay.....	1,364
		Courier.....Dem..Fremont.....	1,364

CIRCULATION: * Sworn. † Publishers' reports. Unmarked—estimated.

	<i>Circ</i>		<i>Circ</i>
Post.....Dem..Greenville.....	850	Abend Post (daily).....Ind...Philadelphia....	
Sonntags Post.....Dem.. "		Buerger Zeitung (daily)..... "	
National Zeitung.....Dem..Hamilton.....		Demokrat (daily).....Dem.. "	
Waechter am Ohio.....Ind...Ironton.....	700	Gazette (daily).....Ind... "	
Wochenblatt.....Dem..Kenton.....		Hotel and Saloon Keepers' } Journal (Eng. & Germ.)... } Liq... "	
Courier.....Dem..Lima.....	1960	Neue Welt (Sunday).....Ind... "	
Courier.....Dem..Mansfield.....	1950	Nord Amerika.....Cath.. "	5,000
Zeitung.....Dem..Marietta.....	1,200	Revue and Vereins-Zeitung..... "	12,200
Henry County Demokrat.....Dem..Napoleon.....	1,300	Schwaebischer Merkur..... "	12,500
Express.....Dem..Newark.....	480	Sonntagsblatt (Tageblatt).....Ind... "	15,500
Stern des Westlichen Ohio.....Dem..New Bremen.....	1820	Sonntags Journal.....Fam.. "	
Deutsche Beobachter.....Dem..New Philadelphia.....	1,176	Tageblatt (daily).....Ind... "	5,000
Germania.....Dem..Norwalk.....		Vereinigte Staaten Zeitung.....Dem.. "	
Putnam County Demokrat.....Dem..Ottawa.....	1,008	Volksblatt (daily).....Dem.. "	
Correspondent.....Dem..Piqua.....	1780	Beobachter (daily).....Dem..Pittsburgh.....	3,100
Correspondent.....Ind...Portsmouth.....	1,060	Beobachter.....Dem.. "	3,000
Demokrat (semi-weekly).....Ind...Sandusky.....	850	Freiheits Freund (daily).....Rep.. "	12,840
Demokrat.....Ind... "	600	Freiheits Freund und Courier.....Rep.. "	5,150
Journal.....Ind...Springfield.....	1,500	Katholisches Familienblatt.....Cath.. "	
Germania.....Ind...Staubenville.....	1,163	Sonntagsblatt.....Fam.. "	10,400
Presse.....Dem..Tiffin.....	900	Volksblatt (daily).....Ind... "	47,913
Express (daily).....Ind..Rep..Toledo.....	1,600	Volksblatt.....Ind... "	16,400
Express.....Ind..Rep.. "	1,500	Amerikanische Republikaner.....Rep..Pottsville.....	1,460
Freie Presse (daily)..... "		Jefferson Demokrat.....Dem.. "	42,304
Volksfreund.....Dem.. "	2,640	Adler.....Dem..Reading.....	15,000
Germania.....Dem..Upper Sandusky.....	1760	Banner von Berks.....Dem.. "	1,600
Monroe Journal.....Dem..Woodfield.....	850	Biene.....Dem.. "	800
Journal.....Dem..Wooster.....	1750	Deutsche Eiche.....D.O.of H. "	12,000
Greene County Anzeiger..... "		Lutherisches Kirchenblatt.....Luth. "	13,650
Rundschau.....Ind...Youngstown.....	2,575	Post (daily).....Dem.. "	1900
Post.....Ind...Zanesville.....	850	Reformirte Hausfreund(bi-wk).....Ref.Ch. "	12,000
		Republikaner von Berks.....Rep.. "	1,400
		Sonntagsgast (monthly).....Fam.. "	14,000
		Herold (semi-weekly).....Ind...Scranton.....	1,500
		Wochenblatt.....Rep.. "	1816
		Neutralist.....Rep..Skipack.....	11,068
		Montgomery County Presse.....Fam..Telford.....	
		Chester County Post.....Dem..West Chester.....	1150
		Demokratischer Waechter.....Ind...Wilkesbarre.....	12,500
		Luzerne County Express.....Rep.. "	1,000
		Samstag Abend.....Fam.. "	1,500
		Susquehanna Zeitung.....Dem..Williamsport.....	1,800
		West Branch Beobachter.....Ind... "	650
		Gazette.....Dem..York.....	1600
		RHODE ISLAND.	
		Anzeiger.....Ind...Providence.....	1270
		SOUTH CAROLINA.	
		Deutsche Zeitung (s-wkly).....Dem..Charleston.....	480
		Deutsche Zeitung.....Dem.. "	300
		TENNESSEE.	
		Deutsche Zeitung.....Memphis.....	
		Southern Post-Journal.....Ind... "	2,600
		Anzeiger des Suedens.....Ind...Nashville.....	1,600
		TEXAS.	
		Texas Vorwarts.....Ind...Austin.....	13,400
		West Texas Pionier.....Ind...Boerne.....	
		Texas Volksbote.....Rep..Brenham.....	850
		Deutsche Herold.....Dem..Cuero.....	1680
		Texas Post.....Ind...Dallas.....	11,000
		Texas Volksblatt (daily).....Ind... "	1580
		Texas Volksblatt.....Ind... "	12,100
		Deutsche Zeitung.....Fort Worth.....	
		Wochenblatt.....Ind...Fredericksburg.....	1,014
		Texas Deutsche-Zeitung.....Dem..Houston.....	
		Zeitung.....Dem..New Braunfels.....	1,500
		Beobachter (daily).....Dem..San Antonio.....	
		Beobachter.....Dem.. "	400
		Freie Presse fuer Texas (da.).....Rep.. "	1580
		Freie Presse fuer Texas.....Rep.. "	18,000
		Deutsche Zeitung fuer Texas.....Ind...Victoria.....	1792
		VIRGINIA.	
		Pionier.....Norfolk.....	
		Anzeiger (daily).....Dem..Richmond.....	500
		Sonntagsblatt.....Ind... "	800
		Virginia Staats Gazette (da.).....Ind... "	525
		Virginische Zeitung(Sunday).....Dem.. "	850

CIRCULATION: *Sworn, †Publishers' reports. Unmarked—estimated.

WEST VIRGINIA.		Circ
West Virginische Staats Zeitung (daily)	Ind... Wheeling
West Virginische Staats Zeitung	Ind... " "
WISCONSIN.		
Volksfreund	Ind... Appleton
Wecker	Ind. Dem. " "	\$1,850
Deutsche Zeitung	Ashland
Harold	Ind... " "
Wisconsin Demokrat	Ind... Chilton	1,296
Lake Shore Waechter	Clintonville
Chippewa Anzeiger	Ind... Eau Claire
Herold	Ind... " "	798
Aus der Heimat	Ind... Fond du Lac	*1,163
Nordwestlicher Courier	Dem. " "	\$2,500
Jefferson County Union (Ger-Eng)	Rep... Fort Atkinson	\$1,500
Buffalo County Republikaner	Ind. Dem. Fountain City	*1,223
Landsmann	Ind... Green Bay	\$1,960
Banner (Eng. & Ger.)	Dem. Jefferson
Postbote	Ind... Kaukana
Kewaunee County Banner	Kewaunee
Nord Stern	Ind... La Crosse	2,300
Wisconsin Botschafter	Dem. Madison	\$1,354
Wisconsin Staats Zeitung	Ind... " "	900
Nord Westen	Dem. Maniwoc	1,600
Post	Ind... " "	\$675
Demokrat	Dem. Marshfield	\$600
Juneau County Rundschau	Mauston
Dodge County Pionier	Dem. Mayville	*1,535
Dodge County Volksfreund	Dem. " "	*475
Ansiedler in Wisconsin (monthly)	Medford	Adv.
Deutsche Zeitung	Rep... " "	\$350
Waldbote	Rep... " "	\$1,056
Winnebago Anzeiger	Dem. Menasha	\$1,600
Lincoln County Anzeiger	Merrill
Acker und Gartenbau Zeitung (semi-monthly)	Agric. Milwaukee	\$22,000
Amerikanische Turnzeitung	" "	\$3,352
Arbeiter-Zeitung (daily)	Labor	" "
Au (Sunday)	Humor	*3,109
Columbia	Cath.. " "	\$5,200
Deutsches Volksblatt (dated at Buffalo, N. Y.)	" "	*10,000
Echo	Fam.. " "
Erziehungs-Blaetter (monthly)	Educ. " "	\$1,000
Excelsior	Lit. & Cath. " "	3,200
Fortschritt der Zeit (semi-mo)	Scien. " "	\$15,000
Freidenker	Rad.. " "	\$2,477
Freie Presse (daily)	Ind. Rep. " "	4,000
Germania	Ind... " "	*65,709
Haus und Bauernfreund	Agric. & Ind'l. " "	*75,564
Herold (daily)	Ind... " "	\$7,500
Herold	Ind... " "	\$21,000
See-Bote (daily)	Dem.. " "	\$3,700
See-Bote	Dem.. " "	\$11,400
Sonntagblatt (Freie Presse)	Ind... " "	5,600
Telephon (Sunday)	Dem.. " "	4,200
Unser Blatt (monthly)	A. O. U. W. " "	1,450
Volksblatt	U. Lab. " "	3,320
Volks Magazin (Sunday)	Ind... " "	\$9,500
Wisconsin Banner und Volksfreund	Ind. Rep. " "	\$3,200
Green County Herold	Ind... Monroe	750
Deutsch-Amerikaner	Ind... Neillsville	710
Wisconsin Telegraph	Dem.. Oshkosh	\$2,250
Nordwestliche Post	Ind... Plymouth
Columbia County Wecker	Dem.. Portage	550
Zeitung	Dem.. Port Washington	\$770
Correspondent	Ind... Racine	900
Sauk County Herold	Dem.. Reedsburg	\$800
Cæcilia (monthly)	Mus.. St. Francis	\$2,000
Pionier am Wisconsin	Ind... Sauk City	700
Shawano Co. Wochenblatt	Ind... Shawano
National Demokrat	Dem.. Sheboygan	1,800
Zeitungen	Rep... " "	1,100

Journal	Watertown	Circ
Weltburger	Dem.. " "	\$2,600
Deutsche Pionier	Rep.. Wausau	750
Wochenblatt	Dem.. " "	1,068
Beobachter	Dem.. West Bend	*496
DAKOTA.		
Pionier	Ind.. Jamestown	*800
Hutchinson Herald (Eng. & Ger)	Rep.. Olivet
Dakota Volksblatt	Rep.. Parkston
Dakota Deutsche Zeitung	Ind... Sioux Falls	\$600
Dakota Freie Presse	Rep... Yankton	*1,750
WASHINGTON.		
Tribuene	Ind... Seattle	\$480
Wacht am Sunde	Ind... Tacoma	475
ONTARIO.		
Evangeliums Panier (s-mo)	Mennon. Berlin	\$400
Freie Presse	Conserv. " "	750
Journal	Rep... Ref... " "	\$2,200
Lutherischer Friedensbote (monthly)	Luth. " "	\$1,100
Canadisches Volksblatt	Conserv. New Hamburg	\$1,225
Lutherisches Volksblatt (s-mo)	Luth. Sebringville	\$1,025
Canadische Kolonist	Ref... Stratford	\$1,392
Glocke	Conserv. Walkerton	800
Canadischer Bauernfreund	Lib. Cons. Waterloo	\$1,668
HOLLANDISH.		
ILLINOIS.		
Niederlander	Rep... Chicago	\$2,000
IOWA.		
Volksvriend	Rep... Orange City	840
Week Blad	Ind... Pella	1,400
MICHIGAN.		
Standaard (semi-weekly)	Dem.. Grand Rapids	\$2,200
Vrijheids Banier	Rep... " "	1,500
Yankee Dutch (Eng. & Hol.)	Ind... " "
Grondwet	Rep.. Holland	4,150
Hollander	Dem.. " "	500
Hope	Chr.. " "	\$1,920
Wachter	Ref. Ch. " "	500
NEW JERSEY.		
Telegraaf (semi-weekly)	Rep.. Paterson	\$2,700
WISCONSIN.		
Standaard	Cath.. De Pere	1,400
DAKOTA.		
Bode	Harrison
HUNGARIAN.		
NEW YORK.		
Amerikai Nemzetor	Ind... New York
IRISH.		
MASSACHUSETTS.		
Irish Echo (Eng. & Irish (mo))	Boston
NEW YORK.		
Gael (monthly) (Irish-Eng.)	Brooklyn	\$3,000
ITALIAN.		
CALIFORNIA.		
Elvezia (Swiss-Italian)	Lib. Rep. San Francisco	1,500
Italia (tri-wkly)	" "
Voce del Popolo (semi-wkly)	Ind... " "	\$9,500
ILLINOIS.		
Italia	Chicago
LOUISIANA.		
Italo-Americano	New Orleans
NEW YORK.		
Eco d'Italia (daily)	Ind... New York	5,000
Progresso Italo-Americano (daily)	" "
Rivista Italo-Americana	Ind... " "	3,000
PENNSYLVANIA.		
Vesuvio	Philadelphia

CIRCULATION: *Sworn. †Publishers' reports. Unmarked—estimated.

POLISH.			
ILLINOIS.		<i>Circ</i>	
Gazeta Katolicka.....Cath.	Chicago	3,500	
Gazeta Polska.....Ind.	"	8,000	
Kropidlo.....	"		
MINNESOTA.			
Wiarius.....	Winona	\$2,850	
NEW YORK.			
Glos Wolny.....	Buffalo		
Polak u Ameryce (s-wkly).....	Ind.		
Ognisko.....	New York		
WISCONSIN.			
Dziennik Polski (daily).....	Milwaukee		
Krytyka.....	Ind.		
Zgoda.....	"	\$2,000	
RUSSIAN.			
PENNSYLVANIA.			
Amephka.....	Shenandoah		
SCANDINAVIAN.			
NOTE.—Scandinavian papers are classed as Danish, Norwegian or Norwegian-Danish according as they circulate mainly amongst colonies from or individuals of those countries; the printed languages are identical. Those classed as Scandinavian may be printed in either Danish or Swedish.			
CALIFORNIA.			
Pacific Skandinav (Norwgn-Dan.).....	San Francisco		
Vestkusten (Swedish).....	Lib.		
ILLINOIS.			
Amerika (Norwegian).....	Rep. Chicago	\$9,500	
Barnvannen (monthly) (Swed.) Juv.....	"	\$12,000	
Bladet (Swedish).....	Unsect.	\$10,600	
Christelige Talsmand (Norw.) Meth.	"	\$9,000	
Familie Journal (monthly) } Fam.	"	2,200	
(Scandinavian).....	"		
Folke Vennen (Dan-Norw).....	Relig.	\$5,177	
Gamla Och Nya Hemlandet } Rep.	"	\$28,784	
(Swedish).....	"		
Missions-Vannen (Swedish).....	Evan.	\$10,500	
Norden (Norwegian).....	Rep.	\$14,340	
Nya Vecko Posten (Swedish) Rep.	"	\$3,750	
Sandebudet (Swedish).....	Meth.	\$3,901	
Scandia (Danish).....	Labor.	3,500	
Skandinav (da.) Norwgn } Rep.	"	4,200	
(Danish).....	"		
Skandinav (Norwgn-Dan).....	Rep.	23,000	
Svenska Amerikanaren (Swed.) Ind.	"	12,000	
Svenska Kuriren (Swedish).....	Ind.	\$3,000	
Svenska Tribunen (Swedish) Rep.	"	\$27,890	
Vægteren (Dan-Norwegian).....	Relig.		
Verdens Gang (Norwegian).....	Ind.	2,300	
Vort Blad (Norwgn-Dan).....	Luth.		
Wart Land och Folk (Swed.).....	Relig.	\$6,000	
Augustana och Missionaren } Luth.	Lit. Rock Island		
(Swedish).....	"		
Hemvannen (Swedish).....	"	\$7,000	
IOWA.			
Dannevirke (Danish).....	Ind. Cedar Falls		
Kynden og Hjemmet (mo.) } Fam.	Cedar Rapids		
(Danish).....	"		
Posten (Norwegian).....	Fam. Decorah	\$22,500	
Svithiod (Swedish).....	Rep. Des Moines	\$3,625	
Tilskuer (Norwegian).....	Sioux City		
Vesterheimen (Norwegian).....	"	\$2,700	
KANSAS.			
Framat (monthly) (Swedish) Fam.	Lindsborg		
MASSACHUSETTS.			
Skandinavia (Swedish).....	Rep. Worcester		
MICHIGAN.			
Sandhedens Tidende (Dan-Norw.) } 7th d. Advt. Battle Cr'k	\$2,500		
(semi-mo.).....	"		
Sannigens Harold (Swed.) } 7th d. Advt.	\$2,500		
(semi-monthly).....	"		
Michigan Skandinav (Norwegian-Danish).....	Ind. Manistee		
MINNESOTA.			
Skandinav (Dan-Norwgn).....	Duluth		
Ugeblad (Norwegian).....	Rep. Fergus Falls	\$1,400	
Budstikken (Norwegian).....	Ind. Dem. Minneapolis		
Felt Raabet (Norwegian).....	Prohib.		
Folkbladet (Norwegian).....	Ind.	5,000	
Illustreret Ugeblad (Norw.).....	Ind.	5,000	
Skandinavisk Farmer Journal (semi-monthly) (Scand.) } Agric.	"	\$5,000	
Svenska Amerikanska Posten } Ind.	"		
(Swedish).....	"		
Svenska Folkets Tidning (Swed.) Lib.	"	\$15,000	
Tidende (daily) (Norwegian) Ind.	"		
Tidende (Norwegian).....	Ind.	2,500	
Weckoblad (Swedish).....	Fam.	\$5,000	
Det Udflyttede Norge (Norwgn-Dan) Preston			
Nordvesten (Norwegian).....	Rep. St. Paul	\$12,000	
Skaftaren (Swedish).....	Rep.	\$6,250	
Svenska Dagbladet (Swed.) } Ind.	"		
(daily).....	"		
Skordemannen (Swed.) (s-mo.) Agric.	St. Peter		
MISSOURI.			
Svenska Weckobladet (Swed.) Ind. Rep.	Kansas City	\$5,400	
NEBRASKA.			
Stjernen (Danish).....	Ind. Rep. Dannebrog	\$810	
Dannebrog (Danish).....	Ind. Omaha	4,500	
Danske Pioneer (Danish).....	Ind.		
Svenska Posten (Swedish).....	Ind.	5,000	
Svenska Tribun (Swedish).....	Lib.		
Svenska Folkets Tribun } Prohib. Wahoo			
(monthly) (Swedish).....	"		
NEW YORK.			
Nordiske Blade (Danish).....	Ind. Brooklyn		
Templarn (Swedish) (s-mo.).....	Prohib.		
Wart Nya Hem (Swedish).....	Lib. Jamestown	\$4,200	
Bladet (Swedish).....	Relig. New York		
Nordstjernen (Swedish).....	Ind.	8,000	
WISCONSIN.			
Reform (Norwegian).....	Prohib. Eau Claire		
Faerdelandet og Emigranten (Norwegian) } Rep.	La Crosse	9,000	
Skandinavisk Tribune (Skand.).....	Madison		
Nordmannen (Swedish).....	Ind. Marinette	\$800	
Folkets Avis (Danish).....	Ind. Racine		
DAKOTA.			
Posten (Norwegian).....	Ind. Rep. Fargo	\$6,740	
Vesten (Scandinavian).....	Ind.		
Nordmanden (Norw-Dan.).....	Ind. Rep. Grand Forks	\$1,400	
UTAH.			
Bikuben (Danish).....	Morm. Salt Lake City	1,500	
Svenska Harolden (Swedish).....	"		
MANITOBA.			
Heimskringla (Icelandic).....	Winnipeg		
Logberg (Icelandic).....	"		
Skandinaviske Canadiensaren (Swed)	"		
SLAVONIC.			
PENNSYLVANIA.			
Amerikansko Slovenske Noviny.....	Pittsburgh		
SPANISH AND PORTUGUESE.			
CALIFORNIA.			
Cronica.....	Ind. Los Angeles		
Republica (Spanish).....	Ind. San Francisco	\$4,500	
Sociedad (Spanish).....	Rep.	1,750	
Uniao Portugueza.....	Neut.	2,100	
Voz Portugueza.....	Ind.	\$1,650	
COLORADO.			
Anciano (semi-mo.).....	Prot. La Junta	500	
Anunciador (Eng. & Span.).....	Trinidad		
FLORIDA.			
Key (daily) (Eng. & Span.).....	Rep. Key West	\$360	
Propaganda (daily).....	Dem.		
Pueblo.....	Cuban Ind.	\$500	
ILLINOIS.			
Mexican Trade Journal and } Spanish-American Advertiser	Chicago	\$4,500	
(Eng. & Span.) (mo.).....	"		
MISSOURI.			
Comercio del Valle (Eng. & Span.) } and Span.—monthly).....	Com. St. Louis		

CIRCULATION: *Sworn. †Publishers' reports. Unmarked—estimated.

NEW YORK.		ARIZONA.	
America (mo.) (Spanish).....New York.....	<i>Circ</i>	Cronista (Eng.&Span.).....Nogales.....	<i>Circ</i>
Anunciador (mo.) (Spanish).....	".....\$5,350	Monitor Fronterizo (Spanish).....	".....
Comercio (monthly).....Com..	".....\$3,794	Fronterizo.....Ind...Tucson.....	1,200
Economista Americano (mo.)..Trade.	".....3,200	NEW MEXICO.	
Espejo (monthly).....Com..	".....2,000	Tiempo.....Ind...Las Cruces.....	350
Foreign Trade Gazette(Eng. & Span.) (monthly).....} Trade.	".....5,000	Revista Catolica.....Cath...Las Vegas.....	
Novedades (daily).....Ind...}	".....	Boletin Popular (Spanish)...Ind...Sante Fe.....	\$350
Novedades.....Ind...}	".....	Metodista (mo.) (Spanish).....Socorro.....	300
Progreso (s-mo) (Spanish).....Scien..	".....\$3,000	Heraldo.....Ind...Taos.....	\$600
Sewing Machine World (quar).Trade	".....	Arrow-Pioneer (Eng.&Span.)..Ind...Wagon Mound..	\$680
PENNSYLVANIA.		WELSH.	
Progreso (monthly)....Com'l.&Ind'l.Philadelphia....		NEW YORK.	
TEXAS.		Cenhadr Americanaidd(mo.)..Cong .Remsen.....	1,500
Centinela (Paso del Norte, Mexico)..El Paso.....	2,000	Cyfaill (monthly).....Presb.Utica.....	1,650
Colonia Mexicana (Spanish) } Ind...Laredo.....		Drych.....Rep.. "	\$1,000
(semi-weekly).....} Ind...Laredo.....		Wawr (monthly).....Bapt.. "	\$1,600
Mutualista (semi-weekly).....Dem..	".....\$700	PENNSYLVANIA.	
Voz del Pueblo.....Rio Grande City		Wag.....Rep...Pittsburgh.....	\$5,00

CIRCULATION: *Sworn. †Publishers' Reports. Unmarked—estimated.

CO-OPERATIVE NEWSPAPER LISTS.

KELLOGG'S LISTS.

Chicago, Illinois—about 1,727 papers.

Chicago List.....	about 370 Papers
St. Louis List.....	" 390 "
Cleveland List.....	" 169 "
Kansas City List.....	" 301 "
Cincinnati List.....	" 206 "
Memphis List.....	" 185 "
St Paul List.....	" 106 "

AMERICAN NEWSPAPER UNION LIST.

New York—about 1,949 papers.

New York Newspaper Union List.....	about 251 Papers
Union Printing Company's List.....	" 137 "
New England Newspaper Union List.....	" 119 "
Chicago Newspaper Union List.....	" 337 "
<i>(See page 1047)</i>	
Wisconsin Publishers' Union.....	" 83 "
Milwaukee Newspaper Union List.....	" 84 "
Atlanta Union List.....	" 194 "
Baltimore Newspaper Union List.....	" 122 "
Fort Wayne Newspaper Union List.....	" 144 "
Standard Newspaper Union (Chicago)....	" 104 "
Sioux City Newspaper Union.....	" 183 "
Pittsburgh Newspaper Union.....	" 122 "
Birmingham, Alabama List.....	" 69 "

WESTERN NEWSPAPER UNION.

(See page 1037)

Des Moines, Iowa—about 1,250 papers.

Des Moines List.....	about 125 Papers
Omaha List.....	" 220 "
Kansas City List.....	" 180 "
Detroit List.....	" 110 "
Dallas List.....	" 165 "
Denver List.....	" 105 "
St. Louis List.....	" 100 "
Topeka List.....	" 155 "
Lincoln List.....	" 90 "

NORTH WESTERN NEWSPAPER UNION LIST.

St. Paul, Minnesota—about 280 papers.

WISCONSIN PUBLISHER'S UNION.

Madison, Wisconsin—about 83 papers.

SIOUX CITY PRINTING CO.

Sioux City, Iowa—about 186 papers.

INDIANA NEWSPAPER UNION.

Indianapolis—about 88 papers.

MUTUAL NEWSPAPER PUBLISHING CO.

Chicago, Ill.—about 156 papers.

CENTRAL NEWSPAPER UNION LIST.

(See page 1035)

Philadelphia, Penna.—about 157 papers.

SOUTHERN NEWSPAPER UNION.

Charlotte, N. C.—about 44 papers.

PACIFIC NEWSPAPER UNIONS.

(See between pages 976-77)

San Francisco Union.....	about 68 papers
Northern Pacific Newspaper Union.....	" 50 "
<i>(San Francisco, Cal., & Portland, Oregon.)</i>	

DEWEY'S CANADA NEWSPAPER LIST.

Hamilton, Ontario—about 60 papers

AUXILIARY PUBLISHING CO.'S LIST.

Toronto, Ontario—about 124 papers.

NEWSPAPER ADVERTISEMENTS.

The Toledo Weekly Blade

TOLEDO, OHIO.

LARGEST NATIONAL WEEKLY CIRCULATION.

More than Half a Million People Read the "Blade" Every Week.

1888.

IT REACHES 25,000 POST OFFICES.

CIRCULATION.

January 5.....	105,000	May 3.....	104,000
" 12.....	106,000	" 10.....	104,000
" 19.....	112,000	" 17.....	104,000
" 26.....	113,000	" 24.....	104,000
February 2.....	113,000	" 31.....	104,000
" 9.....	112,000	June 7.....	104,000
" 16.....	112,000	" 14.....	104,000
" 23.....	110,000	" 21.....	105,000
March 1.....	108,000	" 28.....	108,000
" 8.....	108,000	July 5.....	113,000
" 15.....	108,000	" 12.....	117,000
" 22.....	108,000	" 19.....	125,000
" 29.....	108,000	" 26.....	130,000
April 5.....	108,000	August 2.....	137,000
" 12.....	107,000	" 9.....	145,000
" 19.....	106,000	" 16.....	147,000
" 26.....	105,000	" 23.....	152,000

Total..... **3,856,000**

Average for last eight months **113,411**

THE DAILY BLADE

NOW HAS A REGULAR CIRCULATION OF OVER 10,000. A LARGER CIRCULATION THAN ALL OTHER TOLEDO DAILIES COMBINED, AND THE LARGEST CIRCULATION OF ANY DAILY PAPER IN OHIO, OUTSIDE OF CINCINNATI OR CLEVELAND.

TOLEDO BLADE COMPANY, Publishers.

EASTERN OFFICE:
F. T. LANE, Business Manager,
 14 & 15 TRIBUNE BUILDING, N. Y.

A. FRANK RICHARDSON,
 Special General Agent.

N. W. AYER & SON, Newspaper Advertising Agents, Times Building, Philadelphia.

SATURDAY GLOBE.

VOL. VI. UTICA, SATURDAY, APRIL 23, 1887. NO. 60.

Circulation 100,000

WOMEN TRYING TO FIND OUT WHAT IS GOING ON

WOMEN TRYING TO FIND OUT WHAT IS GOING ON

It was a woman who first started the movement to find out what was going on in the State of New York. She was a woman of high intelligence and high energy, and she was determined to know the truth about the administration of the State. She was a woman of high intelligence and high energy, and she was determined to know the truth about the administration of the State.

A FUGITIVE CASE

A FUGITIVE CASE

A woman trying to find out what is going on in the State of New York. She was a woman of high intelligence and high energy, and she was determined to know the truth about the administration of the State.

LABOR'S POWER

LABOR'S POWER

The labor movement in New York is growing rapidly. The workers are becoming more organized and more powerful. They are demanding better wages and better working conditions. The labor movement is a powerful force in the State of New York.



A. Frank Richardson

THE STATE OF NEW YORK

The State of New York is a large and powerful State. It has a long and rich history. It is a State of many opportunities and many challenges. It is a State that is always moving forward.

LABOR'S POWER

LABOR'S POWER

The labor movement in New York is growing rapidly. The workers are becoming more organized and more powerful. They are demanding better wages and better working conditions. The labor movement is a powerful force in the State of New York.

LABOR'S POWER

LABOR'S POWER

The labor movement in New York is growing rapidly. The workers are becoming more organized and more powerful. They are demanding better wages and better working conditions. The labor movement is a powerful force in the State of New York.

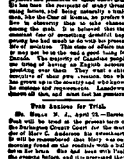

Portrait of a man.



Portrait of a man.

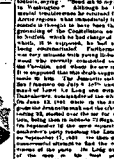

Portrait of a man.

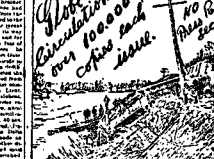

Illustration of a factory with a sign that says 'Globe Circulation over 100,000 each copy sold'.



Portrait of a man.



Portrait of a man.

THE STATE OF NEW YORK

The State of New York is a large and powerful State. It has a long and rich history. It is a State of many opportunities and many challenges. It is a State that is always moving forward.

THE STATE OF NEW YORK

The State of New York is a large and powerful State. It has a long and rich history. It is a State of many opportunities and many challenges. It is a State that is always moving forward.

THE STATE OF NEW YORK

The State of New York is a large and powerful State. It has a long and rich history. It is a State of many opportunities and many challenges. It is a State that is always moving forward.

THE STATE OF NEW YORK

The State of New York is a large and powerful State. It has a long and rich history. It is a State of many opportunities and many challenges. It is a State that is always moving forward.

THE STATE OF NEW YORK

The State of New York is a large and powerful State. It has a long and rich history. It is a State of many opportunities and many challenges. It is a State that is always moving forward.

THE STATE OF NEW YORK

The State of New York is a large and powerful State. It has a long and rich history. It is a State of many opportunities and many challenges. It is a State that is always moving forward.

CIRCULATION OVER

115,000

A. FRANK RICHARDSON, General Agent, 14 Tribune Building, New York.

N. W. AYER & SON, Newspaper Advertising Agents, Times Building, Philadelphia.

DEMOCRAT AND CHRONICLE

ROCHESTER, N. Y.

PUBLISHED EVERY DAY IN THE YEAR; WEEKLY, SEMI-WEEKLY.

CIRCULATION LARGER THAN ANY OTHER DAILY PAPER IN NEW YORK STATE OUTSIDE OF THE CITIES OF NEW YORK AND BROOKLYN.

Sworn Average
Daily Circulation **13,806**

WEEKLY CIRCULATION OVER 10,000.

Estimates for advertising furnished by
N. W. AYER & SON, PHILADELPHIA, PENN'A.,
Or by our New York City Manager,
A. F. RICHARDSON, 14 Tribune Building, NEW YORK.

ROCHESTER PRINTING CO., Rochester, N. Y.
N. P. POND, Secretary.

ESTABLISHED 1819.

THE ARKANSAS GAZETTE

LITTLE ROCK, ARKANSAS,

GEO. R. BROWN, President. D. A. BROWER, Editor. GEO. B. ALLIS, Secretary.

THE DAILY GAZETTE

Furnishes Telegraphic Commercial Reports to Hundreds of Business Men, and is in fact the only Daily covering Arkansas on the day of issue.

CIRCULATION 7,000.

THE WEEKLY GAZETTE

Is the Family Paper of Arkansas, with a good circulation in every county. Its Agricultural Department is a special feature.

CIRCULATION 15,000.

THE SUNDAY GAZETTE

Publishing Extracts of Supreme Court Decisions, is found in every Law Office in the State.

CIRCULATION 7,000.

AT HOT SPRINGS

The Famous Health Resort, it is the only morning paper sold on the day of issue containing Telegraphic News. Thousands of people from all parts of the world read the "GAZETTE" at Hot Springs.

New York City Office,
14 TRIBUNE BUILDING.

A. FRANK RICHARDSON, Manager.

Elmira Telegram.

ELMIRA, N. Y., SUNDAY, JANUARY 23, 1887.

THE TIoga MINERS

Some Eight Hundred Coal Workers Leave the Mines

The Tioga miners, who have been on strike for some time, have today left the mines in large numbers. The strike is believed to be a result of the refusal of the owners to grant the demands of the miners for higher wages and shorter hours. The miners are now scattered throughout the county, and many are seeking employment elsewhere. The strike has caused a serious shortage of coal in the region, and the public is suffering as a result.

BISHOP RYAN'S LETTER

The following is a copy of a letter written by Bishop Ryan to the miners. In the letter, the bishop expresses his sympathy for the miners' plight and offers advice on how to resolve the dispute. He urges both sides to exercise patience and reason, and suggests that a fair settlement can be reached through negotiation. The letter is widely read and has had a significant impact on the community.



Portrait of a man with a mustache, likely a prominent figure mentioned in the articles.

JUST HOW IT WAS DONE

This article details the methods used by a certain group to achieve their goals. It describes the planning and execution of their actions, highlighting the ingenuity and determination of the individuals involved. The account provides a clear and concise overview of the entire process, from the initial idea to the final outcome.

M'GLYNN SPEAKS

Mr. M'Glynn has recently given a series of lectures on the subject of community relations. His talks have been well-received and have provided valuable insights into the challenges of living in a diverse society. He emphasizes the importance of mutual respect and understanding, and offers practical suggestions for fostering positive relationships between different groups.

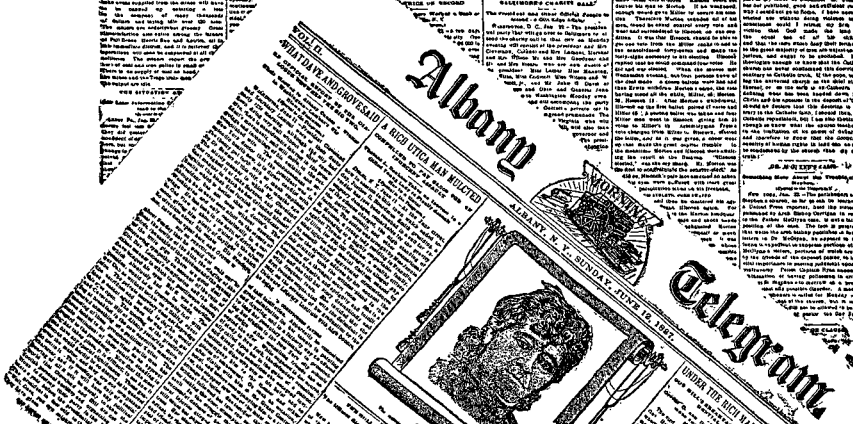

Harrisburg Telegram.

HARRISBURG, PA. SUNDAY, JUNE 12, 1887.

CITY EDITION

This section provides a detailed overview of the city's current events, including local news, public works projects, and community activities. It covers a wide range of topics that are of interest to the residents of Harrisburg, offering a comprehensive look at the daily life of the city.

THE NATIONAL GUARD

This section discusses national news and military affairs. It reports on the activities of the National Guard and other military units, as well as on the political and social issues of the day. The articles provide readers with a broader perspective on the events taking place across the country.



Portrait of a man in a suit, likely a political or military figure.

AN INTERESTING STORY

This section contains a collection of interesting and entertaining stories. The tales range from local legends and anecdotes to more elaborate fictional narratives. These stories provide a fun and engaging way for readers to spend their leisure time.

TRADE SHOWS AND FAIRS

This section reports on the various trade shows and fairs taking place in the region. It describes the exhibits, the products on display, and the overall atmosphere of these events. The articles provide valuable information for both exhibitors and visitors.

SWORN CIRCULATION: Elmira Telegram, - - - 104,000
 Albany Telegram, - - - 20,000
 Harrisburg Telegram, - - - 35,000

COMBINED CIRCULATION, - - - 169,000

DISPLAY ADVERTISING SPACE LIMITED TO ONE COLUMN.

A. FRANK RICHARDSON, Special Agent, 14 Tribune Building, NEW YORK.

American Rural Home

RURAL HOME CO., Limited, ROCHESTER, N. Y.

Sworn Weekly Circulation

OVER 150,000

Circulation is not claimed, but sworn to. To Claim a circulation is one thing—to prove it quite another.

THE JONES SCALE WORKS.

JONES OF BINGHAMTON.

Binghamton, N. Y., May 27, 1887.

DEAR SIR: It rarely happens in the history of any advertiser's experience with any one paper that he can say frankly, and without hesitation, that such a paper is the best, and for this reason it affords us greater pleasure to say most emphatically, that we had during the year 1886 no one paper which brought us so many returns or so much actual business as THE AMERICAN RURAL HOME. Our experience has been considerable, and we do not feel more indebted to any one than to you. We seldom if ever feel called upon to give an unsolicited testimonial, but we feel in renewing our contract with you it is due to THE AMERICAN RURAL HOME to say what we have. Wishing you the best of success, we are

Yours truly,
JONES OF BINGHAMTON.

KEMP & BURPEE MANUFACTURING CO. KEMP'S MANURE SPREADER, PULVERIZER, AND CART COMBINED.

Syracuse, N. Y., May 18, 1887.

DEAR SIR: If advertisers want inquiry for their goods especially in the agricultural line we commend THE AMERICAN RURAL HOME on the strength of our experience with it this spring, it having turned in an unprecedented number of inquiries, the largest we ever had from any one paper in response to our advertisement this spring. We have been surprised at the large returns, which exceeded our expectations.

Yours truly,
KEMP & BURPEE M'FG. CO.

WORLD'S DISPENSARY AND INVALIDS' HOTEL.

Buffalo, N. Y., May 16, 1887.

GENTLEMEN: We have always regarded THE AMERICAN RURAL HOME as an excellent medium for advertising. Circulating as it does among a class of people who read such publications thoroughly, and being ably edited, gives it a value as an advertising medium not possessed by many of the more cheaply-gotten up papers with which the country is flooded. Yours truly,
WORLD'S DISPENSARY MEDICAL ASSOCIATION,
R. V. PIERCE, President.

OFFICE OF OBORN BROTHERS. MANUFACTURERS OF THE ECLIPSE, TRIUMPH AND VICTOR HAY CARRIERS.

Marion, O., May 21, 1887.

GENTLEMEN: We can cheerfully say that THE AMERICAN RURAL HOME stands at the head for inquiries, also for cash returns. We have adopted a system that we can credit each paper that we advertise in with inquiries from it, and we find that THE AMERICAN RURAL HOME stands as one of the very best for responses, and we can recommend it to all manufacturing firms as one of the best mediums to get their implements before the public. A trial will convince any one that its results for the money expended will have no equal.

Yours respectfully,
OBORN BROS.

WILSON BROTHERS,

SOLE MANUFACTURER OF THE FRANK WILSON PATENT
GRINDING MILLS AND HORIZONTAL STEAM ENGINES.

Easton, Pa., May 20, 1887.

GENTLEMEN: We keep a pretty strict account of all the leading papers we advertise in, and credit them with the number of inquiries received from each. Without exaggeration, these figures frankly tell us THE AMERICAN RURAL HOME, of Rochester, N. Y., is AT THE HEAD OF THE LIST.

Yours truly,
WILSON BROS.

DUANE H. NASH,

Successor to Nash & Bro.

SOLE MANUFACTURER ACME PULVERIZING HARROW,
CLOD CRUSHER AND LEVELER.

Millington, N. J., May 13, 1887.

DEAR SIR: My advertisement in THE AMERICAN RURAL HOME has paid me well.

Yours truly,
DUANE A. NASH.

SYRACUSE CHILLED PLOW CO.

Syracuse, N. Y., May 13, 1887.

DEAR SIR: The returns from THE AMERICAN RURAL HOME have been very satisfactory to us.

Very respectfully yours,
SYRACUSE CHILLED PLOW CO.

**A. F. RICHARDSON, General Agent, 14 Tribune Building,
NEW YORK.**

N. W. AYER & SON, Newspaper Advertising Agents, Times Building, Philadelphia.

PECK'S SUN

MILWAUKEE, WISCONSIN.

CIRCULATION, 50,000.

A WONDERFUL GROWTH. A WIDESPREAD CIRCULATION. LEADING ADVERTISERS PRAISE IT.

A BIG POINT.—Each copy is thoroughly read by at least double the number of persons that look at an ordinary newspaper.

PATRONIZE IT AND YOU WILL NOT BE DISAPPOINTED.

GEO. W. PECK, Editor and Proprietor.

A. F. RICHARDSON, Eastern Agent.

OFFICE, 14 TRIBUNE BUILDING, NEW YORK.

N. W. AYER & SON, Newspaper Advertising Agents, Times Building, Philadelphia.

THE GREAT FAMILY WEEKLY.

THE ARKANSAW TRAVELER

LITTLE ROCK, ARKANSAS, AND CHICAGO, ILLINOIS.

OPIE P. READ, Editor.

P. D. BENHAM, Business Manager.

CIRCULATION OVER **30,000** COPIES EACH ISSUE.

DEVOTED TO HUMOR, LITERATURE, AND GENERAL INFORMATION.

THE ARKANSAW TRAVELER is one of the most widely known and most extensively copied papers in America, which fact alone is sufficient evidence of its immense popularity.

As an Advertising Medium "THE ARKANSAW TRAVELER" is superior to most papers in the South and West.

Its immense State circulation and its large and growing circulation throughout all the Southern and Western States make it a specially desirable medium for advertisers who wish Southern trade.

NEW YORK OFFICE, 14 Tribune Building.

A. F. RICHARDSON, Manager.

N. W. AYER & SON, Newspaper Advertising Agents, Times Building, Philadelphia.

Ask the first man you meet in Boston, which is the
Leading Newspaper, and he will tell you—

THE BOSTON HERALD

Ask him, why, and he will tell you—

Because it is **The Brightest.**

Because it is **The Cleanest.**

Because it has the **Most Advertisements.**

Because **Everyone** acknowledges that it has the

LARGEST CIRCULATION

of any paper in New England.

THE BOSTON HERALD CO., - PROPRIETORS.

Western Farmer & Stockman

SIOUX CITY, IOWA.

A large 16 page Agricultural Journal, having a circulation of 19,000.

Best advertising medium of its class in the Northwest.

Advertising rates on application.

The Tribune and Herald

GREENSBURG, WESTMORELAND CO., PENNA.
J. R. McAFEE, D. S. ATKINSON & J. M. PEOPLES,
Editors and Proprietors.

A weekly Republican newspaper, published every Tuesday afternoon. The lineal descendent of the "Greensburg Gazette," established in 1807. Its present circulation is 3,100. It has a larger circulation than any country newspaper in Western Pennsylvania. Its readers as a general rule are well-to-do people, intelligent and moral.

1848 Established 1848

Texas Christian Advocate

DALLAS, TEXAS.

SHAW & BLAYLOCK, Publishers.

Official organ of the five Texas Conferences, M. E. Church South.

Circulation, 21,000.

Established 1872.

Daily and Weekly Courier

ELGIN, ILLINOIS.

H. D. HEMMENS, Publisher.

Guaranteed circulation of Daily edition 1,800.

Devoted to interests of workmen of Kane and McHenry Counties. Special Watch Factory and Dairy Departments.

Large Job Office in connection.

COURIER is official paper of City and County.

The official paper of the State.

Jefferson City Tribune

JEFFERSON CITY, MISSOURI.
HENRY W. EWING, Pres. E. B. EWING, Sec'y.
A. C. SHOUP, Business Manager.

A Democratic Daily and Weekly newspaper. Has a large circulation throughout the State, and is one of the best mediums for advertisers in the State.

SUBSCRIPTION PRICE

Weekly, \$1.00 per year. Daily, \$7.20 per year.
Address TRIBUNE PRINTING CO., Publishers.

The Ft. Smith Times

FT. SMITH, ARKANSAS.

WILL S. MURPHY, Ed. JOHN A. McCLURE, Bus. Mgr.

A thoroughly Democratic and progressive journal.

Both Daily and Weekly.

Eight pages, sixty-four columns; more news than any paper in the country. In commencing its fifth year this sound Democratic paper promises to excel any previous ones. It will contain the latest telegrams, editorials on all important issues, special department for farmers, and choice miscellaneous matter for family reading.

The Investigator

OSBORN, MISSOURI.

F. W. A. RIEDEL, Editor and Publisher.

Every Saturday.

Terms of subscription, \$1.25 per year, in advance.

Only a limited number of unobjectionable advertisements accepted. Rates moderate.

All kinds of job printing done.

The Iowa Capital

DES MOINES, IOWA.

Published Daily and Weekly at the Capital of Iowa. Only evening paper in Des Moines publishing Associated Press dispatches. The CAPITAL has the largest circulation of any evening paper in the State, and is an excellent advertising medium. Address

CAPITAL PRINTING COMPANY,

Des Moines, Iowa.

Dr. Foote's Health Monthly

NEW YORK CITY, NEW YORK.

MURRAY HILL PUBLISHING CO., Publishers.

Subscription, 50 cents per year.

A VERY DESIRABLE ADVERTISING MEDIUM.

Dr. FOOTE'S HEALTH MONTHLY has a large and influential circulation among a select class of readers.

The Bellefonte Republican

BELLEFONTE, CENTRE CO., PA.

EDWARD T. TUTEN, Editor and Proprietor.

Subscription, \$2.00 per year.

Advertising in advertising columns 20 cents per line, each insertion.

Special contracts for long time at reasonable rates.

Philadelphia Tageblatt

(Daily edition.)

Philadelphia Sonntagsblatt

(Sunday edition.)

OFFICE, 613 CALLOWHILL ST., PHILADELPHIA, PA.

\$1.00 per year. Circulation, 1,400.

The Arkansaw Dispatch

PRESCOTT, ARKANSAS.

JOHN A. ANSLEY, Publisher.

Published Weekly.

A Live U. L. P. Advocate.

A good advertising medium.

Land agency attached. Superior job office.

The Hebrew Standard

OFFICE, 338 BROADWAY, NEW YORK.

J. P. SOLOMON, Editor. G. L. LOWENTHAL, Mgr.

The best medium for reaching the Jewish public.

An eight page wide-awake family newspaper, having a large and extended circulation among the intelligent and wealthy class of Jewish people.

Circulation in every city and town in America.

Established in 1848.

The Paris Beacon

PARIS, ILLINOIS.

GEORGE F. HOWARD, Publisher.

Daily and Weekly.

The Oldest Paper in Eastern Illinois.

THE BEACON has double the circulation of any paper published in Edgar County, and is unsurpassed by any as an advertising medium. Orders solicited and prompt attention given.

Rates reasonable; returns certain.

The Morning Mail

Daily and Weekly.

LOWELL, MASSACHUSETTS.

MORNING MAIL COMPANY, Proprietors.

Terms: Daily, \$6.00 per year; Weekly, \$1.00 per year in advance.

Connected with the Associated Press.

The Climax

RICHMOND, MADISON CO., KENTUCKY.

THE CLIMAX PRINTING COMPANY, Proprietors.

FRENCH TIPTON & W. G. WHITE, Editors.

Published every Wednesday.

Advertisers who desire to reach the people of Madison and surrounding counties can find no better medium than the CLIMAX.

Circulation 1,300. Rates low.

BALTIMORE, MD., May 25, 1887.

Messrs. PALMER & REY,
PACIFIC STATES ADVERTISING BUREAU,
TRIBUNE BUILDING, N. Y.

Gentlemen:—It gives us pleasure to say that we regard the Pacific Coast Daily and Weekly Newspapers of your list, as excellent advertising mediums. It would be difficult to see how the Pacific Coast could be well covered without resort to your list, and we may also add, that we have had occasion to send you but very few, if any, complaints, and our orders have been executed by you to our entire satisfaction.

Very respectfully yours,
THE CHARLES A. VOGELER CO.
SANDLOSS.

ROCHESTER, N. Y., May, 1887.

Messrs. PALMER & REY.

Gentlemen:—A year ago we made a contract with you for carrying our business in all the papers on the Coast with which we were not then doing business. We feel the impetus good advertising does in good papers, and are satisfied that your list and your patents, are papers indispensable to the general or continental advertiser, who wishes to cover the coast territory cheaply and effectively.

Yours truly,
H. H. WARNER & CO.

PHILADELPHIA, PA., May 25, 1887.

Messrs. PALMER & REY.

Gentlemen:—As to the value of the Pacific Coast Daily and Weekly Newspapers represented by you, having tested the same by advertising therein for the past two years, we have found them paying mediums, *and in our opinion they fairly cover the field.*

Very truly yours,
J. H. ZEILIN & CO.

BUFFALO, N. Y., May 26, 1887.

Messrs. PALMER & REY.

Gentlemen:—The simple fact that we patronize your papers, in our opinion, is the best evidence that we consider them good.

Yours truly,
R. V. PIERCE.

THE
San Francisco Examiner

Has the Largest Circulation of any Daily Paper Printed
 West of the Missouri River.

.During the year and a half ended July 1, 1888, the
 DAILY SAN FRANCISCO EXAMINER circulated as follows:
 Total and daily average for the quarters (three months)
 ended—

QUARTERS ENDED—	TOTAL.	AVERAGE.
April 1, 1887.....	2,208,150	24,535
July 1, 1887.....	2,824,524	21,038
October 1, 1887.....	3,483,170	37,861
January 1, 1888.....	3,911,010	42,511
April 1, 1888.....	4,495,710	49,404
July 1, 1888.....	4,773,120	52,452

THE SUNDAY RECORD.

The average circulation of the Sunday Examiner during the quarter ended April 1, 1887.....	28,495
The average circulation of the Sunday Examiner during the quarter ended July 1, 1887.....	38,363
The average circulation of the Sunday Examiner during the quarter ended October 1, 1887.....	45,126
The average circulation of the Sunday Examiner during the quarter ended January 1, 1888.....	48,251
The average circulation of the Sunday Examiner during the quarter ended April 1, 1888.....	56,171
The average circulation of the Sunday Examiner during the quarter ended July 1, 1888.....	57,805

Daily average **52,920** For June, 1888.

THE WEEKLY EXAMINER

IS THE POPULAR WEEKLY OF THE PACIFIC COAST.

CIRCULATION OVER 20,000.

OUR BOOKS AND PRESS ROOMS ARE OPEN TO ADVERTISERS.

W. R. HEARST, Editor and Proprietor.

N. W. AYER & SON, Newspaper Advertising Agents, Times Building, Philadelphia.



THE LOUISVILLE TIMES.

HAS

16,000

SUBSCRIBERS,

AND

IS THE BEST PAPER
FOR ADVERTISERS
SOUTH OF THE
OHIO RIVER.

ILLUSTRATED EVERY DAY.
LIVELY LOCAL NEWS
AND
THE ONLY AFTERNOON PAPER IN KENTUCKY
PUBLISHING THE WESTERN ASSO-
CIATED PRESS DISPATCHES.

SUBSCRIPTION PRICE, \$3.00 PER YEAR.
and the
MOST REASONABLE OF ADVERTISING RATES.

505 FOURTH AVENUE,
COURIER JOURNAL BUILDING,
LOUISVILLE, KY.

N. W. AYER & SON, Advertising Agents, Times Building,
Philadelphia, Pa.

The largest circulation of any daily paper in Wisconsin.

The Milwaukee Daily Journal

MILWAUKEE, WISCONSIN.

A first-class two-cent Daily, containing a complete line of dispatches, domestic and foreign, and making a specialty of local news and the markets.

Delivered to subscribers in Milwaukee for ten cents a week, and to those in the country for ten shillings a quarter.

THE JOURNAL is the most universally read of any paper in Milwaukee, and challenges comparison with contemporaries published in that city or State as to the extent of its daily circulation.

THE WEEKLY MILWAUKEE JOURNAL with large and growing circulation. Price 60 cents per annum.

N. W. AYER & SON, Advertising Agents, Philadelphia.

The Kansas City Post

KANSAS CITY, MISSOURI.

Only German morning paper in Kansas City.

Only German morning paper west of St. Louis possessing the privilege of the Western Associated Press.

Circulates in Missouri, Kansas, Colorado and Nebraska.

Try an advertisement in it.

N. W. AYER & SON, Advertising Agents, Philadelphia.

The Fort Ogden News

FT. OGDEN, DE SOTO COUNTY, FLORIDA.

LEE MULFORD, Editor and Publisher.

Carefully edited and full of reliable information about the New South Florida region just being opened.

A RELIABLE AND COMPLETE HOME PAPER FOR RESIDENTS.

\$1.00 a year; three months for 25 cents

CORRESPONDENCE ANSWERED.

Full information about tropical and semi-tropical agriculture.

N. W. AYER & SON, Advertising Agents, Philadelphia.

New York Clipper

SPORTING AND DRAMATIC.

THE LEADING PAPER OF ITS CLASS.

A MOST VALUABLE ADVERTISING MEDIUM.

Advertising rates, 20 cents per line (Agate measure).

SUBSCRIPTION, \$4.00 PER ANNUM.

THE FRANK QUEEN PUBLISHING COMPANY
(Limited), Proprietors.

68 AND 90 CENTRE ST., NEW YORK.

N. W. AYER & SON, Advertising Agents, Philadelphia.

Chicago Sunday National

CHICAGO, ILLINOIS.

C. H. HARRIS, "Carl Pretzel," Publisher.

Issued every Sunday. Devoted to Masonic, Knights of Pythias, Odd Fellows and other secret societies.

It makes a special feature of Mystic Shrine matters.

Has the largest circulation among these bodies of any weekly newspaper in the West

Subscription price, \$2.00 per year. Advertising rates made known on application.

Objectionable advertisements not taken at any price.

N. W. AYER & SON, Advertising Agents, Philadelphia.

Waynesburg Independent

WAYNESBURG, PENNA.

RAGAN & EVANS, Editors and Proprietors.

SWORN STATEMENT TO MORE THAN 3,100.

Greene County, ss:

On this 10th day of January, 1888, personally appeared before me, W. T. Webb, a Justice of the Peace in and for said county, Z. C. Ragan and W. W. Evans, proprietors of the WAYNESBURG INDEPENDENT, who, being duly sworn, say that the actual weekly issue of the INDEPENDENT during the last fifteen months has been over 3,000. Further, that the greater part of that time the weekly issue has been and now is over 3,100 solid.

Sworn and subscribed this 10th day of January, 1888, before me, Z. C. RAGAN, W. W. EVANS.

W. T. WEBB, Justice of the Peace.

Without multiplying words we wish to say that the INDEPENDENT is by far the best advertising medium, out of Pittsburg, in Western Pennsylvania. Our circulation has been going up since the above affidavit was made.

N. W. AYER & SON, Advertising Agents, Philadelphia.

The Prohibition Advocate

906 Main St., DALLAS, TEXAS.

W. D. KNOWLES, Publisher and Proprietor.

A Prohibition journal devoted to the annihilation of the liquor traffic.

Circulation, 6,000. Sample copies containing rates furnished on application.

Splendid medium for advertising. We accept none but such as we can recommend to our readers.

N. W. AYER & SON, Advertising Agents, Philadelphia.

The Central Texan

FRANKLIN, TEXAS.

JOHN R. BROWN, Proprietor.

GILES M. HALTOM, Publisher.

A LIVE DEMOCRATIC NEWSPAPER.

Published in the interest of Central Texas every Thursday evening.

N. W. AYER & SON, Advertising Agents, Philadelphia.

THE NEW YORK PRESS

THE

“Young Republican” Daily.

60,000

DAILY CIRCULATION IN SIX MONTHS.

The Press is a complete newspaper.

The Press is a newspaper for Busy People, and gives ALL THE NEWS impartially and in the most attractive form.

The Press is clean, bright and honest.

The Press is straight Republican, and without apology for being so.

The Press advocates protection for American Labor and American Industries, believing that the industrial growth of the United States, and the prosperity and social well-being of its people are not only promoted by a judicious protective tariff, but that it is essential to the existence of the Republic.

The Press offers to Advertisers the best service, the best rates, and a constituency surpassed by none.

THE NEW YORK PRESS CO., Limited,

26 and 28 North William Street, NEW YORK.

Daily and Weekly Home News

NEW BRUNSWICK, N. J.

HUGH BOYD, Editor and Proprietor.

Circulation guaranteed to be four times as large as that of any other daily paper in the county. As an advertising medium it therefore has no equal in the vicinity.

The Newton Republican

NEWTON, KANSAS.

NEWTON PUBLISHING COMPANY, Publishers.
NOBLE L. PRENTIS, Ed. T. J. NORTON, Bus. Mgr.
Daily and Weekly.

The leading paper with the full telegraphic dispatches in the Arkansas Valley of Central Kansas. Morning Republican issued every morning except Monday. Weekly issued every Friday. Official city and county paper. In size and circulation the leading paper in the central part of the State.

1888.

1888.

Tama County Democrat

TOLEDO, IOWA.

PARISH & WILLIAMS, Publishers.

Published every Thursday.

The only Democratic paper in Tama County.

Circulation 1,600.

The Fort Myers Press

FORT MYERS, FLA.

FRANK H. STOUT, Editor and Proprietor.

Being in its fourth year, people wishing to learn something of the only tropical portion of this State should subscribe for it. All about the Great Caloosahatchee Valley. Large and increasing circulation, and official paper of the new county of Lee. The only portion of Florida that so fully meets the best conditions sought by Florida settlers. Subscription price, \$2.00 a year.

Southwestern Christian Advocate

37 Natchez Street, NEW ORLEANS, LOUISIANA.

PHILLIPS & HUNT, Publishers.

Largest circulation of any religious newspaper in New Orleans. Circulates mainly in Louisiana, Mississippi, Texas, Tennessee, Arkansas, Alabama and Georgia. One year, \$2.00; six months, \$1.00; three months, 50 cts. Advertising rates, per Nonpareil line, each insertion, cash in advance: Ordinary advertisements, 8 cts.; 3 mos. (13 times), 6 cts.; 6 mos. (26 times), 5 cts. Special notices, 8 cts.

The Daily Sentinel

CARLISLE, CUMBERLAND CO., PENNA.

Circulation 2,880.

Only every evening paper in County.

THE SEMI-WEEKLY SENTINEL

Size 24x35; circulation 4,200.

The largest circulation in the Cumberland Valley.

Harrisburg Patriot

HARRISBURG, PENNA.

Daily \$5.00 a year in advance. Weekly \$1.00 a year in advance. Is the only Democratic paper published at the Capital of Pennsylvania, the only paper in Central Pennsylvania that receives the Associated Press News complete with special telegrams from Washington and elsewhere. It has a larger circulation than any morning paper in the State outside of Philadelphia and Pittsburgh. Weekly circulates in every county in Pennsylvania and most of the Western States. Both editions are excellent advertising mediums.

The Star

GATESVILLE, TEXAS.

N. BARROW & GUS. PERRY, Editors and Proprietors.

Subscription price, \$1.50 a year.

Lively, energetic paper, published every Friday. Has a circulation of 1,000, and increasing among an intelligent class of readers. The oldest and best paper in the county. Advertise in it if you wish to reach the people.

The Somerset Messenger

SOMERVILLE, N. J.

J. H. MATTISON, Publisher.

Established 1822.

The oldest Newspaper in the county, and the organ of the Democratic party.

Circulation, 1,200. Affidavit furnished on application.

The Boonville Standard

BOONVILLE, WARRICK CO., IND.

C. W. BENNETT, Publisher.

County-seat. Issued weekly.

Good circulation. Only Republican paper in county. Population of town, 3,000; of county, 24,000.

The farmers and business men are enterprising, and the farmers raise a variety of crops.

The official paper of Warrick County.

The Erie Independent

ERIE, ILLINOIS.

C. D. HANNON, Publisher.

A weekly 7-column paper issued Saturdays.

Terms, \$1.50 in advance.

Circulation, 500. Advertising rates, \$3.00 per inch yearly. None but cash advertisements taken.

Established 1869.

The Weekly Recorder

CONSHOHOCKEN, PENNA.

GEORGE W. EVANS, Editor and Proprietor.

East and West Conshohocken contains a population of over 10,000, in the midst of a large manufacturing district, trains to and from Philadelphia every half hour. The RECORDER is the only paper in these two towns. Advertising rates on application.

The Atlanta Journal

ATLANTA, GEORGIA. Daily and Weekly.

Weekly, 8 pages, 56 columns. \$1.00 a year.

Actual circulation 7,448. A dignified and honest publication, and the family read it. It is full of Foreign, Domestic and Local news. It is a people's paper: ten cents per week, \$5.00 a year. It is conservative and independent. The best and cheapest advertising mediums in the South. Write us for Advertising Rates.

The Belton Journal

BELTON, TEXAS.

Official paper of the City and County.

It is the only interior paper in the State that maintains a strictly cash-in-advance subscription list. Its large home patronage is an index to its value as an advertising medium. All home print. Sample copies free.

Svenska Kuriren

AN ILLUSTRATED REPUBLICAN PAPER.

Published weekly at Room 2, 199 Clark St.,

CHICAGO, ILLINOIS.

It offers excellent advantages to advertisers, as its circulation places it in the hands of more than 25,000 Scandinavian readers all over the United States, the Canadas and Europe.

Subscription price, \$2.25 per year.

The Item

NEW ORLEANS, LOUISIANA.

THE ITEM PRINTING COMPANY, Publishers.

J. W. FAIRFAX, Prest. and Editor.

Published every afternoon throughout the year.

Largest local circulation of any paper published in New Orleans.

Popular with all respectable classes. Impartial, able, newsy and bright. Subscription, \$6.00 per year. Liberal arrangements made with advertisers.

1861

THE 27TH ANNIVERSARY

1888

FINDS THE

MILWAUKEE HEROLD

PUBLISHED DAILY, WEEKLY AND SUNDAY AT
MILWAUKEE, WISCONSIN.

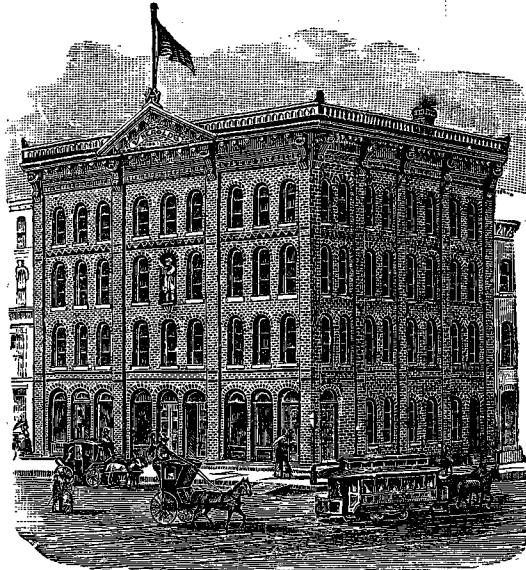

THE "HEROLD" BUILDING,
CORNER MASON STREET AND BROADWAY.

In most prosperous condition. Its constantly increasing circulation and business demanding more room and greater facilities, its building has been enlarged by erection of a fourth story, and a Webb Perfecting Press added to its array of fast running presses. The Herold Building is fitted up in modern style. Its upper story contains the well-lighted and properly ventilated composing and stereotype rooms, the third story is a model as regards the arrangement of its numerous editorial rooms and library. The business department requires the greater part of the ground floor, while the press rooms occupy the basement, the full width of sidewalks being used.

The "Daily Herold" having the largest circulation of all Milwaukee daily papers, occupies a front rank as an advertising medium, as does the "Weekly Herold" circulated largely throughout the Northwest. The "German Agricultural and Horticultural Journal," published since 1870, is issued semi-monthly. The German-American Industrial Gazette, "Progress of the Age," aims to supply its readers with information similar to that of the "Scientific American;" separate departments devoted to Art, Natural and Industrial Science, Geographical and Historical Knowledge being maintained. These journals furnish instructive and entertaining reading to hundreds of thousands of people throughout the United States.

To Students of German Mr. Coleman's German series, the

**ABC-POST,
KINDER-POST,
JUGEND-POST,
LEHRER (Teachers)-POST**

Are recommended, furnishing reading matter best adapted for the different stages of their study; they are issued weekly, and many thousands of copies are furnished to Public and Private Schools throughout the United States.

N. W. AYER & SON, Times Building, Philadelphia, continue to act as Advertising Agents of the German

AGRICULTURAL AND HORTICULTURAL JOURNAL

Circulation 22,000.

The German-American Industrial Gazette

PROGRESS OF THE AGE

Circulation 13,000.

Advertising rates reasonably low, and will be furnished on application to N. W. AYER & SON, Philadelphia, or
W. W. COLEMAN, Publisher, MILWAUKEE, WISCONSIN.

Daily California Democrat
WEEKLY CALIFORNIA STAATS-ZEITUNG

409-413 Bush St., Democrat Building, P. O. Box 2,345,
 SAN FRANCISCO, CALIFORNIA.

FREDERICK HESS & CO., Publishers.

The Representative German Paper of the Pacific Coast.
 Only German paper on the Pacific Coast being member
 of the Western Associated Press, and the N. Y. Associated
 Press. Unrivaled as an advertising medium in the Pacific
 Coast. Circulation more than triple that of any other
 German daily paper published in California.

The Banner of Liberty

A National Democratic Weekly.

The Ellenville Press

A Local Democratic Weekly.

Published by L. R. BENEDICT, ELLENVILLE, N. Y.

Advertising contracts may be made at favorable rates
 in both papers, or in either publication separately.

The Templeton Times

TEMPLETON, SAN LUIS OBISPO CO., CAL.

W. D. HALEY, Editor and Proprietor.

Templeton is a flourishing town in a rapidly growing
 fruit, olive and vine region. Best Climate and soil in
 the state. Large local and Eastern circulation. An
 authority on California facts.

Subscription \$3.00 a year in advance.

The Ontario Record

SAN BERNARDINO COUNTY,

ONTARIO, CALIFORNIA.

CLARKE BROTHERS, Publishers.

A weekly journal of the Semi-Tropics devoted to the
 Fruit and Land Interests of Southern California.

Has a large local and Eastern circulation.

Eight pages; handsomely printed.

The N. C. Presbyterian

WILMINGTON, N. C. JOHN McLAURIN, Propr.

A religious family newspaper published weekly, and
 devoted to the Intellectual, Moral and Spiritual Inter-
 ests of the people. It numbers among its correspondents
 many of the very best writers of the Southern Presby-
 terian Church. It is thoroughly orthodox on questions
 of doctrine, but free and outspoken in its views on all
 open questions. It allows and invites free discussion
 within the bounds of courtesy. Price per annum, \$2.65;
 or for one year, to any new subscriber, \$2.15.

Established, 1840.

Southern Planter

RICHMOND, VA.

O'FERRALL & CO., Props. W. C. KNIGHT, Editor.
 P. O. Box 54.

The Southern Planter is the oldest Monthly Agricul-
 tural publication in the South and, with two exceptions,
 in the United States. An arrangement has been made
 by which the Department of Agriculture of the State
 will regularly contribute to its columns, and will dis-
 tribute a large number of extra copies. \$1.25 per year.

Texas Farmer

DALLAS, TEXAS.

SHAW & BLAYLOCK, Publishers.

Circulation weekly 9,500.

Official organ Patrons of Husbandry of Texas and
 Louisiana.

THE BANNER

PRAIRIE GROVE, WASHINGTON CO., ARKANSAS.

H. MILTON BUTLER, Editor and Publisher.

The only paper published in the beautiful and pro-
 ductive Illinois Valley, the center of the great Fruit
 Belt of the World. The BANNER is a live, wide-awake,
 progressive weekly, and is always brimming over with
 home news and other interesting reading matter. Sub-
 scription, \$1.00 per year. Circulation 500. Prairie Grove
 has a population of 500, and is a growing, pushing town,
 surrounded by best farming country in Northwest Arkansas.

The Cold Springs Current

COLD SPRINGS, TEXAS.

W. C. GIVENS, Publisher.

Is the only paper published in the county. Democrat
 in politics. Circulates largely throughout the entire
 district. Well printed. Is a splendid advertising medium,
 having a circulation of 800.

Terms of advertising furnished on application.

The Cassville Democrat

CASSVILLE, BARRY COUNTY, MISSOURI.

CHAS. & BELLE RAY, Proprietors.

(Successors to John Ray, deceased)

A spicy, readable newspaper. Terms, \$1.00 per year.
 No celluloid advertisements inserted. It is the paper
 generally read by the people of the county. Cassville
 has a population of over 800. The county has 22,000.
 THE DEMOCRAT has a circulation of 875, and constantly
 increasing.

Los Angeles Tribune

LOS ANGELES, CALIFORNIA.

TRIBUNE PUBLISHING COMPANY.

Republican in Politics.

Published every day in the year. Daily, \$7.00 per year;
 Weekly, \$1.50 per year.

The leader of Southern California dailies, with a cir-
 culation exceeding that of any other two papers south of
 San Francisco.

New Britain Herald

NEW BRITAIN, CONN.

FRANK L. BLANCHARD, Editor.

The only Daily Newspaper published in a manufac-
 turing city of 18,000 inhabitants. Its circulation is
 larger than all outside newspapers combined. The
 Weekly Herald goes into the best families in the county.
 As the Herald is published for the purpose of making
 money and not for the fun of it, advertisements are not
 inserted gratuitously. Rates furnished on application.

Monticello Bulletin

MONTICELLO C. H., PIATT COUNTY, ILL.

GARVER BROS., Editors and Publishers.

Published Fridays. Subscription price, \$2.00 a year.

Established 1862.

Monticello C. H. is situated on Sangamon river, and
 Chicago line of Wabash, St. Louis and Pacific R'y., and
 Illinois Central, midway between Chicago and St. Louis.
 Noted for stock-raising and corn-growing, patent fence
 works, water works, etc. Population 2,000.

The Boston Post

BOSTON, MASS.

POST PUBLISHING CO., 15 Milk street.

BRIDGMAN, BIRMINGHAM & CO., N. Y. Agents,
 Cor. Broadway & Wall street.

The best newspaper in New England. Prompt, fear-
 less and independent in its comment upon matters Pol-
 itical, Literary, Social, Financial and Commercial. Spe-
 cial dispatches from all parts of the world. \$6 per year.

Established 1877. 36 columns a week. \$2.50 a year.

Palouse Gazette

COLFAX, WASHINGTON TERRITORY.

CHASE & CHAPMAN, Publishers.

THE GAZETTE is the oldest paper and best advertising
 medium in the great Palouse Country, and is the largest
 four-page paper in Washington Territory.

Advertising rates upon application.

Only advertising medium that reaches a certain and
 desirable class of customers.

Stjernen

(* THE STAR *)

DANNEBROG, NEB. PETER EBBESON, Publisher.

The great Danish Norwegian Journal of Nebraska,
 Colorado and Wyoming. Third year; rapidly increasing
 circulation. Only Danish-Norwegian paper west of the
 Missouri outside of Omaha. Rates are low, and com-
 pared with benefits derived gives the advertiser unsur-
 passed advantages.

THE
MORNING JOURNAL

162 NASSAU STREET, NEW YORK.

1,246 BROADWAY, NEW YORK; 118 FULTON STREET, BROOKLYN;

291 BROADWAY, BROOKLYN, E. D.

ALBERT PULITZER, Founder and Editor.

SUBSCRIPTION RATES:

Daily and Sunday, per month, 45 cents; Daily and Sunday, per year, \$5.00; Sunday, per year, \$2.00.

GREATEST DAILY CIRCULATION IN AMERICA:

OVER

200,000 COPIES.

ONE OF THE BEST ADVERTISING MEDIUMS IN THE COUNTRY.

N. W. AYER & SON, Newspaper Advertising Agents, Times Building, Philadelphia.

Portland Daily Press and Maine State Press

WEEKLY.

PORTLAND PUBLISHING CO., PORTLAND, ME.

Acknowledged to be the best advertising medium
of Maine.

THE PRESS is the leading Republican paper of Maine.
It gives all the news. Its large circulation makes it the
most desirable advertising medium in the State.

Send for specimen copies and advertising rates.

N. W. AYER & SON, Advertising Agents, Philadelphia.

The Southern Mercury

DALLAS, TEXAS.

TEXAS STATE ALLIANCE PUBLICATION BOARD
Publishers.

A WEEKLY EIGHT-PAGE PAPER.

**CIRCULATION 37,000 COPIES TO BONA-
FIDE SUBSCRIBERS.**

N. W. AYER & SON, Advertising Agents, Philadelphia.

The Evening News

Issued Daily (Sundays excepted).

HOBOKEN, NEW JERSEY.

SEIDE, WALL & HENCHY, Publishers and Propr's.
PRICE 2 CENTS.

The only daily newspaper published in Hoboken.

POPULATION 45,000.

The official paper of the city, county, and adjacent
townships.

THE NEWS is sold and distributed by carriers in
JERSEY CITY HEIGHTS, WEEHAWKEN,
WEST HOBOKEN, UNION HILL,
WEST NEW YORK, GUTTENBERG,
NORTH BERGEN.

CIRCULATION 4,000.

N. W. AYER & SON, Advertising Agents, Philadelphia.

CANTON.
Population 26,000.STARK COUNTY.
Population 97,000.

Ohio

THE NEWS-DEMOCRAT (Daily.)

THE STARK COUNTY DEMOCRAT (Weekly.)
Combined Circulation 6,000.

The Leading Newspaper in
The Leading City in one of
The Leading and Richest Counties in
The Great State of Ohio.

THE DEMOCRAT PUBLISHING CO., Publishers.
CANTON, OHIO.

ISAAC E. SHERWOOD, President. C. SCHWEITZER,
Treas. & Bus. Mangr.
ISAAC HARTER, Vice-President. H. W. LOEFFLER,
Secretary.

N. W. AYER & SON, Advertising Agents, Philadelphia.

Circulation 9,000.

Circulation 9,000.

The Western Recorder

Published by the McFERRAN & HARVEY CO.,
LOUISVILLE, KY.

The center of Baptist learning and influence in the South.

State organ for over 154,000 Baptists in Kentucky,
with a good circulation in every
Southern and Western State.

Everything that money and enterprise can do is being
done to push the circulation to 15,000 by Jan. 1, 1889.

The most enterprising and aggressive religious
journal in the South.

Best advertising medium in the South.

N. W. AYER & SON, Advertising Agents, Philadelphia.

Punxsutawney News

PUNXSUTAWNEY, PA.

Published every Wednesday.

MILLER & ALLISON, Publishers.

THE NEWS is an 8-page, 6-column paper, published in a
growing town of 2,000 inhabitants, and sur-
rounded by the coal and coke industry
of Jefferson County.

It is a good medium through which to reach the farmer,
as the paper circulates largely among that class
of people, besides reaching the best class
of miners in this community.

Mining population about 3,000.

N. W. AYER & SON, Advertising Agents, Philadelphia.

Greeley Leader

GREELEY CENTRE, NEBRASKA.

BARNGROVER & GANOE, Editors and Proprietors.

Circulation 1,050.

Official County and City Paper. Republican.

N. W. AYER & SON, Advertising Agents, Philadelphia.

Messenger

ST. ANDREWS, FLORIDA.

J. H. HAMILTON, Editor and Publisher.

Subscription \$1.50.

A weekly paper devoted to the interests of St. Andrew's
Bay and Washington County.

A six-column quarto. It is Democratic in politics, and
has a circulation of over 1,000 copies weekly, among
an intelligent and prosperous class of readers.

Rates reasonable and made known on application.

N. W. AYER & SON, Advertising Agents, Philadelphia.

DESCRIPTIVE LIST OF THE
ST. LOUIS
RELIGIOUS PRESS ASSOCIATION

ST. LOUIS, MISSOURI.

For mutual convenience, both to the advertiser and publisher, this list of Religious Weekly Papers is incorporated under the above title and transacts all the advertising of the respective journals and Sunday School Publications enumerated below. In dealing with the St. Louis Religious Press Association patrons receive the lowest RATES OF THE PUBLISHERS.

AGGREGATE CIRCULATION: RELIGIOUS WEEKLIES, 70,000; S. S. LITERATURE, 122,500.

ADVERTISING RATES

ST. LOUIS RELIGIOUS PRESS ASSOCIATION. (Incorporated.)

COMPOSED OF	DENOMINATION.	CIRCULATION.	RATE.
St. Louis Christian Advocate,	Methodist,	23,475	25 cents per agate line.
The Christian-Evangelist,	Disciple,	25,840	25 " " " "
The Central Baptist,	Baptist,	10,700	10 " " " "
St. Louis Presbyterian,	Southern Presbyterian,	5,000	5 " " " "
St. Louis Observer,	Cumberland Presbyte'n,	5,000	5 " " " "
Total,		70,015	70 cents.

DOUBLE RATES WILL BE CHARGED FOR READING NOTICES.

TEN PER CENT ADDITIONAL WILL BE CHARGED FOR SPECIAL POSITION.

Electrotypes must be on metal and not more than 13 ems (pica) wide.

ADVERTISEMENTS OF A DOUBTFUL OR QUESTIONABLE CHARACTER WILL NOT BE INSERTED. 1

DISCOUNTS:

On orders for \$ 50.00 and upwards	5 per cent.	On orders for \$ 500.00 and upwards	20 per cent.
" " 100.00 " "	10 " "	" " 750.00 " "	25 " "
" " 250.00 " "	15 " "	" " 1,000.00 " "	30 " "

ADDRESS, **ST. LOUIS RELIGIOUS PRESS ASSOCIATION, ST. LOUIS, MO.**

N. W. AYER & SON, Newspaper Advertising Agents, Times Building, Philadelphia.

Champaign County Herald
 URBANA, ILLINOIS.

M. W. MATHEWS, Editor and Proprietor.
 Every Wednesday Morning. Circulation, 2,850.
 Much the largest circulation of any paper in the county.
 The only paper published at the county-seat.
 First-class advertisements inserted at reasonable rates.
 Address as above, or
 N. W. AYER & SON, Advertising Agents, Philadelphia.

The Jackson Journal

MAQUOKETA, IOWA.

C. OTTO STAUD, Proprietor.

Circulation, 1,240.

A German Democratic weekly.

Established 1869

The Warren Sentinel

FRONT ROYAL, WARREN COUNTY, VIRGINIA.

JOHN T. LOVELL, Editor and Publisher.

Subscription Terms \$1.50 per Annum in Advance.

A large, handsome, 4-page, 28 column Weekly.

Having a large and growing circulation, it offers rare advantages to business men wishing to reach the Valley and Piedmont sections of Virginia. It contains the latest home and foreign news. Democratic in Politics and devoted to the Town, County, State and Union.

The Baptist

MEMPHIS, TENN. GRAVES & MOODY, Pubs.

Established 1843. Now in its 46th year of publication—41 of these under one of its present editors. Has a bona-fide circulation of 5,200. It will be read in over 5,000 families each week, and by people specially interested in the paper, and who accord to the advertisements the same confidence and consideration they do to other parts of the paper. Our circulation is principally in the States of Tennessee, Kentucky, Mississippi, Arkansas and Texas, though the entire South and Southwest is our field.

The Indianapolis Leader

Published Weekly at

INDIANAPOLIS, INDIANA.

T. J. SHARP, Editor and Publisher.

Subscription price \$1.00 a year. In clubs of thirteen, \$10.00; of six, \$5.00.

The great Union Labor paper of Indiana. THE LEADER has a circulation of 3,200, and is gradually increasing. It circulates throughout the State of Indiana, chiefly among farmers and the laboring people. Send for rates.

The Weekly Advance

CHATTAHOOCHEE, FLORIDA.

L. B. WILSON, Editor and Publisher.

With a large and increasing circulation, offers a fine advertising medium. The most centrally located and goes to more post-offices than any like journal in West Florida. Rates reasonable.

THE MONTHLY ADVANCE is the organ of the New Congregational Methodist Church, and has a wide circulation in Georgia and Florida as well as other States.

The Catholic News

13 Barclay St., NEW YORK CITY.

Circulation over 100,000.

Best and cheapest Catholic paper in the United States.

Advertising rates reasonable.

Freedom's Champion Paper.

United Irishman

No. 25 Beekman Street. NEW YORK.

O'DONOVAN ROSSA, Publisher.

Subscription price, \$2.00 per annum.

Established 1817.

The Circleville Union-Herald

CIRCLEVILLE, OHIO.

HARRY E. LUTZ, Editor and Proprietor.

The only Republican paper in Pickaway county.

Circulation **2,100**.

Pickaway county has a population of **30,000** and contains the richest farming land in Ohio. Circleville has **8,000** people, and is a thriving commercial and manufacturing center.

Over One Hundred Years Old.

The Commercial Gazette

PITTSBURGH, PENNSYLVANIA.

NELSON P. REED & CO., Editors and Proprietors.

Daily and Weekly.

Terms: Daily, \$3.00; Weekly, \$1.25.

Daily circulation, 22,500. Weekly circulation, 32,000.

THE COMMERCIAL GAZETTE is an 8-page sheet and the largest daily in Pennsylvania. Cut, pasted and folded.

Established in 1877.

The Paw Paw Herald

PAW PAW, ILLINOIS.

CHAS. E. HALL, Editor and Proprietor.

Its large circulation reaches the homes of one of the richest farming communities in the State of Illinois, embracing over a dozen smaller tributary towns.

Population of Paw Paw **1,000**.

Send for advertising terms.

Established in 1866.

The Ligonier Banner

LIGONIER, INDIANA.

BANNER PUBLISHING CO., Publishers.

Largest circulation and best advertising medium in Northeastern Indiana. Rates for advertising furnished on application. Circulation extends to almost every State in the Union.

The Quincy Whig

QUINCY, ILLINOIS.

D. WILCOX & SONS, Publishers.

The oldest and most widely circulated paper in Western Illinois.

Send for advertising rates.

The Democrat

HASTINGS, MINN.

TODD, RIPLINGER & GERE, Publishers.

Circulation **1,800**.

The largest in Dakota County.

First-class job department in connection.

Sentinel

ALTAMONT, KANSAS.

MRS. LIZZIE NEWLON, Publisher.

The SENTINEL is a seven-column, ready print (part of the time), paper. The only paper in Altamont five years old. Farmer subscribers. Subscription \$1.25.

"Independent in all things, neutral in nothing."

Daily, Weekly and Sunday.

Times

TEMPLE, TEXAS.

WM. D. COX, Editor and Proprietor.

Weekly established, November, 1881. Daily, September, 1886. Sunday, January, 1887. Average circulation of Weekly, **2,100**. Advertising rates in Weekly, \$1.00 per inch per annum. Best advertising medium in Texas.

Established 1879.

Chester County Democrat

WEST CHESTER, PA.

GEO. R. GUSS, Publisher.

The only Democratic paper published in Chester county. Has a large circulation in a farming community. For advertising rates, address

GEO. R. GUSS, West Chester, Pa.

Established 1883.

The Braxton Democrat

BRAXTON C. H. W. VA.

BRYNE & GROSE, Editors and Proprietors.

Seven-column folio. Official organ of Braxton county.

Weekly. All home print. Circulation **850**.

Subscription price, \$1.50.

Established 1866

The Brenham Banner

BRENHAM, WASHINGTON CO., TEXAS.

J. C. RANKIN, Proprietor.

Weekly, (every Thursday.) Daily, except Monday.

Best advertising medium published in this section of State.

Send for specimen copies and advertising rates.

The Daily DemocratCirculation **2,300**.**THE WEEKLY DEMOCRAT,**Circulation, **1,900**.

AMSTERDAM, NEW YORK.

WM. J. KLINE, Editor and Publisher.

The first successful daily established in the county. The Daily Democrat (8 pages), is the only paper in Montgomery county that receives regular press dispatches. It is published in a live manufacturing city of **18,000** population and circulates largely in the outlying towns.

The Spectator

212 Pine Street, ST. LOUIS, MO.

A Literary and Social "Journal" published Saturdays.

Subscription \$2.50 a year.

Advertising rates made known on application to N. W. AYER & SON, Philadelphia, or to the Publishers.

Daily Reformer

MILWAUKEE, WIS.

VOLKSBLATT

(Sunday issue.)

ROBERT SCHILLING, Editor and Business Manager.

KNIGHTS OF LABOR PRINTING CO., Pubs.

Union labor organ. Weekly edition, eight pages, \$2.00 a year; 4 pages, \$1.00 a year. Vote of Union Labor Party in Milwaukee, 15,098.

Herald

DUNSEITH, DAKOTA.

C. I. F. WAGNER, Editor and Proprietor.

One of the best locals in Northern Dakota. The Pioneer Journal of the Turtle Mountain region. It has a good and increasing circulation throughout Rolette and adjoining counties. Republican in politics. A valuable advertising medium.

News

ROUND ROCK, TEXAS.

H. G. WOOD, Editor and Publisher.

Subscription \$1.00.

An interesting Weekly newspaper, the only paper in this thriving town, and read by every one of its 1200 inhabitants. Now in its third volume, it is growing in popularity daily throughout Williamson county.

Send for advertising rates.

ALLEN'S SPECIAL LIST

INCLUDES

THE PEOPLE'S LITERARY COMPANION

Monthly. Literary. \$1.00 per year. Established 1869. E. C. ALLEN & CO., Publishers, Augusta, Maine.

THE NATIONAL FARMER AND HOME MAGAZINE

Monthly. Agricultural. \$1.00 per year. Established 1879. E. C. ALLEN & CO., Publishers, Augusta, Maine.

THE ILLUSTRATED FAMILY HERALD

Monthly. Literary. \$1.00 per year. Established 1877. TRUE & CO., Publishers, Augusta, Maine.

TRUE'S ILLUSTRATED MAGAZINE AND HOME COMPANION

Monthly. Literary. \$1.00 per year. Established 1874. TRUE & CO., Publishers, Augusta, Maine.

GOLDEN MOMENTS

Monthly. Literary. \$1.00 per year. Established 1880. TRUE & CO., Publishers, Augusta, Maine.

TRUE'S FARMING WORLD AND HOUSEHOLD MAGAZINE

Monthly. Agricultural. \$1.00 per year. Established 1883. TRUE & CO., Publishers, Augusta, Maine.

THE PEOPLE'S ILLUSTRATED JOURNAL

Monthly. Literary, \$1.00 per year. Established 1877. GEORGE STINSON & CO., Publishers, Portland, Me.

THE ILLUSTRATED HOUSEHOLD MAGAZINE

Monthly. Literary. \$1.00 per year. Established 1878. GEORGE STINSON & CO., Publishers, Portland, Me.

THE THRIFTY FARMER AND FIRESIDE MAGAZINE

Monthly. Agricultural. \$1.00 per year. Established 1885. GEORGE STINSON & CO., Publishers, Portland, Me.

OUR HOME AND FIRESIDE MAGAZINE

Monthly. Literary. \$1.00 per year. Established 1873. H. HALLETT & CO., Publishers, Portland, Maine.

THE AMERICAN HOME MAGAZINE AND ILLUSTRATED LIBRARY

Monthly. Literary. \$1.00 per year. Established 1876. H. HALLETT & CO., Publishers, Portland, Maine.

HALLETT'S AMERICAN FARMER AND FAMILY MAGAZINE

Monthly. Agricultural. \$1.00 per year. Established 1884. H. HALLETT & CO., Publishers, Portland, Maine.

GUARANTEED CIRCULATION OF ALLEN'S SPECIAL LIST, OVER

FOUR HUNDRED THOUSAND!

RATES OF ADVERTISING—\$2.00 per agate line, each insertion.

Sample copies are used to supply actual calls only, and over ninety-two per cent. of the circulation is among actual paid-in-advance annual subscribers. No short time subscribers received.

ALLEN'S GIANT LIST

INCLUDES

SUNSHINE

For youth. Monthly. 75 cents per year. Established 1886. E. C. ALLEN & CO., Publishers, Augusta, Maine.

DAUGHTERS OF AMERICA

A Woman's Home and Literary Journal. Monthly. 75 cents per year. Established 1886.

TRUE & CO., Publishers, Augusta, Maine.

THE PRACTICAL HOUSEKEEPER AND LADIES' FIRESIDE COMPANION

Monthly. 75 cents per year. Established 1886. H. HALLETT & CO., Publishers, Portland, Maine.

FARM AND HOUSEKEEPER

Monthly. 75 cents per year. Established 1886. GEORGE STINSON & CO., Publishers, Portland, Maine.

AGGREGATE CIRCULATION OF ALLEN'S GIANT LIST, OVER

FOUR HUNDRED THOUSAND!

RATES OF ADVERTISING—\$2.00 per agate line, each insertion. Advertising space limited.

The sixteen periodicals mentioned above are of the better class, and are preserved in the homes of the better classes of the masses. Subscribers are not received for less than one year.

Affidavits of circulation always furnished every advertiser each month; an advertiser has the same right to know the exact circulation given him that the merchant has to full knowledge of the exact quantity of goods delivered on his order.

Advertisers who have the means of identifying returns, give large orders after a trial trip. I own the controlling interest in each of the above named periodicals, and all orders for advertising should be sent to me direct.

The quality of the circulation of the above named periodicals is "Gilt Edge," and handsome returns will be received by patrons whose business it is to reach the better classes of the masses.

The circulation of Allen's Lists is very steady; it is not first way down and then way up, but is on a solid foundation. For nearly **Twenty Years** these lists have been gradually growing, and to-day no more staple circulation exists in America.

NOTHING COVERED UP.

Each month we tell advertisers all about our circulation; that we shall permanently do regularly. The advertiser has a right to know just what he pays for, and though it is generally the custom for publishers to try to make advertisers believe their circulation much larger than it really is, we propose to **TELL THE EXACT TRUTH** first, last, and all the time. Books and all avenues of information always wide open at our offices, for the inspection of advertisers and advertising agents.

Full information by letter or special representative.

Advertisements inserted in both lists for **\$3.60** per Agate line, each insertion.

E. C. ALLEN, Augusta, Maine.

Daily Union Established 1860.
Established 1831. **Niagara Democrat**
LOCKPORT, NEW YORK.
UNION PRINTING & PUBLISHING CO., Pubs.
O. W. CUTLER, President.
Which establishment prints more Pamphlets for propri-
etary Medicine Houses than any other Print-
ing Office in the country. Estimates
cheerfully furnished.
The combined circulation of the UNION AND DEMOCRAT
exceeds that of any other Daily and Weekly
Paper in Niagara County by **2,500**.
Advertising rates made known upon application.

Established in 1872.
The Winamac Republican
WINAMAC, INDIANA.
A. E. ATCHISON, Publisher.

Is in the front rank as an Advertising Medium. It has
had a prosperous career, and is to-day taken by all
classes of people in Pulaski and adjoining counties, on
account of its fearlessness and complete presentation of
local news.

Circulation now over **1,000**,
and steadily growing. Making the paper a bright and
interesting local is what does it.

The Evansville Courier
EVANSVILLE, INDIANA.

DAILY, WEEKLY AND SUNDAY.
Advertisers who desire to reach the largest number of
readers in Southern Indiana, Illinois and Western Ken-
tucky, will find this the very best medium; being the
only Morning, English Democratic Daily published in
Evansville.

THE COURIER is published at Evansville, the second
city in the State in point of population and first in man-
ufactures, the city being situated over a rich vein of
coal which is furnished at 50 cents per ton delivered to
manufacturers.
For sample copies and advertising rates apply to
THE COURIER COMPANY, 308 and 310 Upper Second St.
EVANSVILLE, INDIANA.

Daily and Weekly.
Austin Daily Dispatch
AUSTIN, TEXAS.

P. H. TANSEY, Editor.
D. J. MURCHISON Bus. Manager and Proprietor.
The only Evening paper published at the capital of the
greatest State in the American Union.
Daily Circulation, **2,900**. Weekly Circulation, **3,000**.
Population of Austin, **35,000**.
It is the gateway to the Mexican and California trade,
and as such the DISPATCH (which is Democratic in poli-
tics), affords the best and cheapest medium in the South
for advertising purposes. Established in 1874.

The leading Daily and Weekly of Southern California.

The Daily Times

LOS ANGELES, CAL.
C. C. ALLEN, Business Manager.
Daily Times, by mail, per year, \$9.00, 6 months, \$4.50,
3 months, \$2.25. Daily Times, delivered in city, 20 cents
per week.

WEEKLY MIRROR.
Weekly Mirror, by mail, per year, \$2.00, 6 months, \$1.00,
3 months, fifty cents.
TIMES-MIRROR CO., Publishers.
HARRISON GRAY OTIS, President.
ALBERT McFARLAND, Vice-Prest. and Treas.
C. C. ALLEN, Business Manager.
WM. A. SPAULDING, Secretary.
The largest circulation in Southern California.

Belden Monitor

BELDEN, MORRIS CO., TEX.
B. R. WATTS, Editor and Proprietor.
N. G. & W. R. WATTS, Publishers.
Subscription \$1.00 per year in advance.
A bright and newsy six-column folio paper, published
Weekly, and with a circulation of **530** copies.
ADVERTISING RATES:

Transient advertisements, \$1.00 per inch, first insertion;
fifty cents each subsequent insertion. Liberal discounts
on advertisements running for three or more months.
For further information apply to the Editor.

Daily Evening Democrat and Daily Morning Sentinel
Consolidated.

The Alton Sentinel-Democrat
ALTON, ILLINOIS.
Daily Circulation, **1,300**.
Weekly Circulation, **1,600**.
Largest combined list in Southern Illinois.
Rates cheerfully furnished on application. All adver-
tising contracts promptly and carefully filled.
Address, SENTINEL-DEMOCRAT PRINTING CO.
Alton, Illinois.

Morning, Evening and Weekly.
The Tribune Republican
MEADVILLE, PA.

The largest Daily and Weekly circulation in north-
western Pennsylvania.
Full Associated Press Reports Afternoon and Night.
Advertisers can reach more readers through the com-
bined editions of TRIBUNE-REPUBLICAN than by
patronizing any other three publications
in Northwest Pennsylvania.

Established 22 years.
East St. Louis Gazette

EAST ST. LOUIS, ILLINOIS.
JAMES W. KIRK, Editor and Publisher.
Published every Saturday.

The best medium through which to reach the best peo-
ple of St. Clair County. The large circulation of THE
GAZETTE was not attained by sensationalism, but is the
result of the steady increase for many years. Adver-
tisers will find THE GAZETTE well worth their attention
and patronage. The large local patronage THE GAZETTE
enjoys speaks for itself. Rates will be sent on application.
Terms, \$1.50 per year, in advance.

The York Dispatch

YORK, PENNSYLVANIA.
HIRAM YOUNG, Editor and Publisher.
Published every afternoon except Sundays.
The only daily Republican organ in the County.

**Weekly Dispatch
and True Democrat**

Established in 1864 by its present publisher.
The largest county family newspaper. THE DISPATCH
AND TRUE DEMOCRAT is now the only Weekly Republican
paper published at York, Pa.
Population of York county over 90,000. York, 20,000

Published every Friday.

Industrial Appeal

OTTUMWA, IOWA.
O. C. GRAVES, Editor.

A journal published in the interest of labor, anti-mon-
opoly in its teachings. A large and increasing circula-
tion in Wapello and adjoining counties.

A three-inch advertisement, 3 months, \$2.00. A two-
inch advertisement, 2 months, \$1.00. Larger advertise-
ments at less rates.

The Madisonian

VIRGINIA CITY, MONTANA.

THOMAS BAKER, Editor and Proprietor.

Published Saturdays.

The Official Newspaper of Madison County.

Terms, \$3.00 per year.

OVER

 **500,000**

COPIES EVERY EDITION—GUARANTEED.

THE
METROPOLITAN

NOW IN ITS FOURTH YEAR.

A MONTHLY JOURNAL OF POPULAR LITERATURE.

GOES INTO OVER A HALF MILLION HOMES.

CONCEDED BY NUMEROUS PATRONS THE BEST PAYING ADVERTISING MEDIUM IN THE UNITED STATES.

(N. Y. 3125. Ed 3—50,000.)

Receipt of New York Post Office furnished
advertisers monthly in proof of circulation.

MEMORANDUM WEIGHT RECEIPT.

FOR PUBLISHERS. No. _____

Hour Mailed: _____

December } New York Post Office,
DEC 31 1887, 188

Received from *The Metropolitan Co. Sent*
Pub. of The Metropolitan

IN WEIGHT, AS FOLLOWS:

	TARE.	GROSS WEIGHT.
247 No. 1 Sack 3 lbs.....	741	46883
648 No 2 sack 2 lbs. 5 oz.	1498	
		2239
Net weight... 1887		44644
Rate per lb.01
Amount of postage		446.44



H.W. Combs
Supt. N. & P. P. Dept.

Note.—This receipt should be compared with its duplicate signed by Postmaster before it is destroyed

Pounds of December Number (see above) 44,644
 Number of Copies to the Pound (20 pages) 13½
TOTAL COPIES MAILED - - - 602,694

CIRCULATION
FOR 1887

Demonstrated by Post Office Receipts.

January	519,321
February	515,882
March	532,423
April	516,962
May	519,123
June	513,051
July	515,823
August	525,385
September	517,582
October	526,795
November	540,611
December	602,694

Total Copies Mailed for 1887 **6,345,652**

FOR RATES AND SAMPLE COPIES,
ADDRESS

THE METROPOLITAN
32 VESEY ST., NEW YORK.

The Pennsylvania Farmer

MEADVILLE, PA.

G. H. ST. JOHN, Publisher.

A Weekly Journal for the farm and rural home.
One Dollar per year.

Only Agricultural Paper in Northwestern Pennsylvania.

The Household JournalNO. 9 MURRAY ST., NEW YORK CITY, N. Y.
WHITE & CO., Publishers.

A sixteen-page, illustrated, sixty four column publication, devoted to entertaining and instructive literature. Its influence is positive and widespread, having a bona fide circulation of over 80,000 copies monthly, and rapidly increasing, making it the very best medium through which to advertise. For rates and all information address, WHITE & CO., No. 9 Murray St., New York City.

Otter Lake Enterprise

OTTER LAKE, MICHIGAN.

FRED HALL, Publisher.

Subscription \$1.00

A bright, interesting Weekly newspaper, published as it is in a town of 1,500 inhabitants and rapidly growing, and being the only paper in the town, it cannot fail to be all that makes a valuable medium for advertisers. Large extent of territory. Send for rates.

Torch of Liberty

WAUSAU, WISCONSIN.

Published on Thursday of each week.

A Workingman's Journal. Circulation, 1,500.

TERMS: One copy 1 year, \$1.50; 6 mos., \$1; 3 mos. 50 cts.

The Nelsonian

NELSON, NEB.

PARKER & HUSSONG, Editors and Publishers.

Subscription \$1.25 a year.

A wide-awake and ably edited newspaper. The official paper of Nelson. Circulating extensively throughout Nebraska county. A good field for advertisers, and there is no better medium than the NELSONIAN. Send for rates.

Republican

CASSVILLE, MISSOURI.

J. E. W. BENNINGTON, Editor and Publisher.

Subscription \$1.00.

A lively and influential Republican newspaper. Out every Thursday. The only Republican journal in Berry county. It has a large circulation throughout that and adjoining counties, and is a first-class advertising medium.

The Truth

SALISBURY, NORTH CAROLINA.

J. J. STEWART, Editor and Publisher.

The EXAMINER has been merged in the TRUTH. A large, 7-column, quarto paper, independent in politics. It is read by men of all parties and creeds; devoted to home industries, in fact, a model family journal. Its large circulation is increasing with every issue, making it a thoroughly reliable advertising medium. Rates reasonable and sent upon application. \$1.50 a year.

Herald

TESCOTT, KANSAS.

GUY A. ADAMS, Editor and Publisher.

A model local Weekly newspaper. Independent in politics, but fearless in tone. Published at this thriving place, the bonanza city of the Saline Valley. It has a good and increasing circulation throughout Ottawa county, and is a splendid advertising medium.

Bridgeton Evening News

BRIDGETON, N. J.

EVENING NEWS CO., Publishers.

Guarantees a daily circulation of 2,883.

DOLLAR WEEKLY NEWS.Guarantees a weekly circulation of over 2,000.
Leading advertising mediums of South Jersey.

Established 1865.

Saline County Progress

MARSHALL, MISSOURI

PROGRESS PRINTING CO., Publishers.

Subscription \$1.50.

A large, clean newspaper. The official organ of Saline county. Democratic in politics, yet its fairness has given for it a large list of subscribers; and its large list of advertising patrons is a sure index of its value to them.

Democratic Messenger

FREMONT, SANDUSKY CO., OHIO.

Established 1840. Official paper of county and city.

Fremont is a city of about 10,000 population at the head of navigation on the Sandusky river, and is surrounded by a fine agricultural country. Natural gas for domestic and manufacturing purposes.

Advertising rates on application.

Knapp Enterprise

KNAPP, WISCONSIN.

J. W. HARMOR, Editor and Publisher.

Published Weekly. \$1.25 per annum.

The ENTERPRISE is widely circulated among a prosperous, intelligent class of farmers, making it a valuable medium through which to reach the trade of the same. It is a five-column quarto, with valuable features as a journal and as an advertising medium.

The Telephone

JUNEAU, WIS.

JOHN KELLEY, Editor and Proprietor.

Issued every Friday morning.

The only paper published at the County-seat, Dodge county, Wis. Rates of advertising sent upon application.

Iowa Tribune

BURLINGTON, IOWA.

IOWA TRIBUNE PUBLISHING CO., Proprietors.

Issued Daily (Sundays excepted), Weekly on Thursdays.

Daily, \$8.00; Weekly, \$2.00 per year.

The only German paper published in Southern Iowa, Northern Missouri, and Western Illinois, and having the largest circulation of any German paper in this part of the State, offers unequalled advantages to advertisers.

Terms on application.

Register

MANKATO, MINNESOTA.

WM. R. GEDDES, Editor and Publisher.

Subscription \$1.50.

An enterprising eight-page Weekly newspaper, one of the best gotten up and most ably edited papers in the State, a fearless exponent of Republican principles. It has a large circulation through Blue Earth and adjoining counties. No better advertising medium in Minnesota.

Sentinel

EDINA, MISSOURI.

J. C. CLAYPOOL, Editor and Publisher.

Subscription \$1.00 per year.

Published every Thursday in Edina, a town of 1,800 population, and the center of trade. The SENTINEL has a large circulation in this prosperous agricultural and stock-raising section. Send for rates.

FACTS

PAPERS OF THE LARGEST BONA FIDE PAID CIRCULATION ALWAYS BRING THE BEST RETURNS FOR THE MONEY INVESTED.

TRY THE

FARMERS' REVIEW

CHICAGO, ILLINOIS.

BECAUSE IT HAS THE LARGEST BONA FIDE PAID CIRCULATION OF ANY WEEKLY AGRICULTURAL PAPER IN CHICAGO OR THE WESTERN STATES.

PROVEN BY AFFIDAVIT UPON APPLICATION.

N. W. AYER & SON, Newspaper Advertising Agents, Times Building, Philadelphia, Pa.

THE BEST IN THE SOUTH.

THE ATLANTA CONSTITUTION

CIRCULATION: DAILY, 10,000. SUNDAY, 20,764. WEEKLY, 122,828.

ADVERTISING RATES MODERATE.

AFFIDAVITS OF CIRCULATION GIVEN WHENEVER REQUESTED.

Correspondence Solicited. Address

THE CONSTITUTION,
ATLANTA, GEORGIA.

N. W. AYER & SON, Newspaper Advertising Agents, Times Building, Philadelphia.

THE DAILY VOLKSZEITUNG

ST. PAUL, MINN.

C. H. LIENAU, Publisher.

IS THE ONLY GERMAN DAILY IN THE STATE OF MINNESOTA, WHICH HAS A GERMAN POPULATION OF MORE THAN 200,000.

The paper circulates also largely in Northern Wisconsin, Northern Iowa, Dakota, Montana and Washington Territory. The paper was established more than thirty years ago, and is the acknowledged authority with the Germans of the Northwest.

N. W. AYER & SON, Newspaper Advertising Agents, Times Building, Philadelphia.

REPUBLICAN ADVOCATE

WELLSBORO, TIOGA COUNTY, PA.

MATSON & SHEARER, Editors and Publishers.

A FOUR-PAGE, NINE-COLUMN JOURNAL PUBLISHED EVERY WEDNESDAY BY MATSON & SHEARER. BRIGHT AND ENTERPRISING. A FIRST-CLASS ADVERTISING MEDIUM.

CIRCULATION UPWARDS OF 1,700

and rapidly increasing.

SUBSCRIPTION, \$1.50 PER YEAR. ADVERTISING RATES ON APPLICATION.

N. W. AYER & SON, Newspaper Advertising Agents, Times Building, Philadelphia.

THE CONTRIBUTOR

Now, for many years welcomed in the best homes, open an attractive field for First Class Advertisers. Its sixteen pages (size of *Harper's Weekly*), pasted and trimmed, bright with fresh, thoughtful matter, give advertisements special prominence.

Less than one and one-half per cent. of all the periodicals in the United States have so large a circulation.

OVER 5,000 INCREASE IN CIRCULATION THE PAST YEAR

All of it by paid-in-advance new, yearly subscriptions, and still the increase goes on with every number. RATES: Per agate line, 22 cents; Discount of 10 per cent. on 3 months; 20 per cent. on 6 months; 40 per cent. on 12 months.

JAMES H. EARLE, Publisher, 178 Washington Street, Boston, Mass.

N. W. AYER & SON, Newspaper Advertising Agents, Times Building, Philadelphia.

The Manatee River Advocate

MANATEE, MANATEE COUNTY, FLORIDA.

C. V. S. WILSON, Editor and Publisher.

Subscription \$1.50 in advance. Advertising reasonable.

The only paper published in the county.

Local. Devoted to the interests of the towns of Palma Sola, Fogartyville, Willemsemburg, Sarasota, Braidentown, Manatee, Ellenton and Palmetto. Circulation 500.

West Virginia Republican

FAYETTEVILLE, WEST VIRGINIA.

L. G. GAINES, Publisher.

A Weekly Paper.

It aims to advance, encourage and protect the growing and prosperous State of West Virginia. Ever vigilant and watchful of the interests of the Farmer, Mechanic, Miner, Operator, and wage-worker in whatever he may be engaged. In tone and matter it is strictly and thoroughly moral—in fact a model family paper. A splendid advertising medium. Republican in Politics.

Texas Baptist and Herald

DALLAS, TEXAS.

HAYDEN & HOLT, Proprietors.

"Texas Baptist Herald," established 1865; "The Texas Baptist," established 1874. (Consolidated.)

THE TEXAS BAPTIST AND HERALD has the largest circulation of any Baptist paper in the South, and the only Baptist paper in the great Empire State of Texas. The best advertising medium in the country. The great denominational paper of the Southwest.

The Rails County Guide

NEW LONDON, MISSOURI.

H. W. YOUNG, Editor and Publisher.

Most progressive country paper in North-East Missouri.

Only 8-page paper published in county.

Rates reasonable and promptly furnished on application.

Subscription price, \$1.00 per year

Circulation 1,500. Give us a trial.

Established 1880.

Jacksboro Gazette

JACKSBORO, TEXAS.

The oldest, is and always has been the leading paper in the county.

Neat, clean print. Bright and newsy.

Send for sample copy.

Established 1875.

West Point Star

WEST POINT, KING WILLIAM CO., VA.

C. L. MORRISON, Editor and Business Manager.

Independent. Fridays. 8 pages. 30x44. Subscription

\$1.00 per year. Advertising rates rock bottom.

Population 3,500. At confluence of Pamunkey and Mattaponi Rivers, where they form the beautiful York River. Principal business, cotton, tobacco and oyster shipping. Trading point for foreign and coastwise vessels. Regular boats to Baltimore, Philadelphia, New York, Providence, Boston and other coast cities.

Established 1855.

The Transcript

Daily, Weekly, Sunday.

PEORIA, ILLINOIS.

TRANSCRIPT PUBLISHING CO., Publishers.

Daily—Sworn circulation, 4,750

Weekly. " " 5,300

Post

WATERFORD, WISCONSIN.

EDWARD MALONE, Editor and Publisher.

Subscription \$1.00 a year.

A lively local newspaper. Published in a rich agricultural district. It has a large and increasing circulation entirely among the prosperous farmers of Racine, Walworth and Waukesha counties, making it especially beneficial to advertisers. Send for rates.

Wessington Springs Herald

Published every Friday, at

WESSINGTON SPRINGS, DAKOTA.

BLANK & BLANK, Editors and Proprietors.

"Of the people, from the people, for the people."

The oldest and most popular paper in Jerauld County.

Good advertising medium.

\$1.50 per year, in advance. \$2.00 at end of year.

Established 1885.

The Hugo Weekly Herald

HUGOTON, KANSAS.

C. E. COOK, Editor and Publisher.

Oldest paper in Stevens County.

Democratic in politics. Circulation 1,000.

Established 1870.

The Christian Woman

Monthly.

PHILADELPHIA, PA.

REV. CHAS. W. QUICK, Editor.

HENRY S. MOORE, Business Manager.

Has a larger and more extended circulation than any similar publication.

Established 1884.

Southern Churchman

RICHMOND, VIRGINIA.

This paper has been published for fifty-three years, and is the oldest Episcopal paper in the United States. It publishes all important Church news, Domestic and Foreign: it has many interesting correspondents, and gives special attention to the Entertainment and Improvement of old and young in the Family Circle. It opposes Romanism, Rationalism, and all innovations foreign to the doctrine of the religion of Jesus Christ, as this Church has received the same.

Established 1846.

The Vineyard Gazette

EDGARTOWN, MARTHA'S VINEYARD, MASS.

C. H. MARCHANT & CO., Publishers.

Is published in the interest of the towns on the Island of Martha's Vineyard, and will endeavor to keep pace with the rapid growth of the Island, which has already become New England's favorite summer retreat. Martha's Vineyard has a permanent population of 4,500, which is increased to 25,000 during the summer months.

The Mountain Echo

LONDON, LAUREL CO., KY.

A. R. DYCHE, Editor and Proprietor.

Circulation 1,248.

The only paper published in the county.

Population of the county 15,000.

Advertising rates made known on application.

Established 1872.

Reed City Clarion

REED CITY, OSCEOLA CO., MICH.

"REN" BARKER, Editor.

Actual circulation 1,500.

Advertising rates \$100 per column, and same rates for less space. All home-print, by steam. No wood base advertisements accepted.

Established 1878.

Bedford Times

BEDFORD, MISSISSIQUI COUNTY, QUEBEC.

M. D. COREY, Editor and Publisher.

The only Conservative newspaper published in the District, and the leading paper of the Eastern townships, the Garden of Canada. Published every Thursday, at \$1.00 per year. The best advertising medium in the country parts.

THE DAILY ALTA CALIFORNIA

SAN FRANCISCO, CALIFORNIA.

ALTA CALIFORNIA PUBLISHING CO., Editors and Publishers.

PUBLISHES EIGHT PAGES EVERY DAY.

The ALTA is the oldest and best newspaper on the Pacific Coast. A representative of the best class of readers, and the organ of legitimate and solid commercial interests. During the past year the ALTA has made immense strides in circulation and general improvement, and it is now complete in all its departments, as a first-class daily journal of news and opinion, with an unrivaled editorial department.

Possessing all the requisites of a great newspaper, the ALTA is the equal of its rivals, and in many their superior. Its service of Foreign, Eastern, and Coast Telegraphic News by the Associated Press and specials, is full and trustworthy, and the news is presented in condensed and readable form.

WEEKLY ALTA

A SPLENDID, EIGHT-PAGE, SIXTY-FOUR COLUMN PAPER.

The best weekly published on the Pacific Coast, and a paper that should be in the hands of every Farmer, Fruit Grower and Miner in the State, and especially edited for Eastern readers.

DAILY EDITION

One year, by mail, in advance	\$4.50
Six months, in advance	2.25
Three months, in advance	1.25
Sunday, one year	1.50

WEEKLY EDITION

One year, in advance	\$1.50
Six months, in advance75
Three months, in advance40

N. W. AYER & SON, Newspaper Advertising Agents, Times Building, Philadelphia.

Agriculture, Live Stock, Poultry, Home Topics, Industrial and General Information for Country Homes. Subscription price **50 Cents a Year**, stamps or cash. Address **46 Emilie Bldg. ST. LOUIS, MO.**



The leading **Farm Paper** West of Mississippi River. **Ably edited, nicely printed** 12 pages, bound and trimmed; preserved for reference by **100,000 readers.** Advertising rates 25 cts. per agate line. Sample copy free. **HULBERT PUB. CO.**

Canada Educational Monthly

TORONTO, CANADA.

Box 2675.

Established 1879. \$1.00 per year.

Specimen copies free. A good advertising medium. "The Editor is to be complimented in gathering around the MONTHLY an increasing force of able scholarly contributors."—*The Presbyterian Review*. "I like your MONTHLY."—*The Academy (New York)*. "I think more of it than ever."—*Winnipeg Teacher*.

Established 1876.

Paterson Labor Standard

PATERSON, NEW JERSEY.

Issued Saturdays. \$1.00 per year.

Circulation 10,000.

Official organ of the Labor movement in the State of New Jersey. Official organ of the State. Circulates chiefly in Paterson, Newark, Jersey City, Bloomingdale, Trenton and Camden. Unequaled as an advertising medium among the working and business classes.

Established 1866.

The Winchester Times

WINCHESTER, ILLINOIS.

Published every Friday.

P. R. NELSON, Proprietor.

Subscription price, \$1.50 per year.

The only first-class paper in Scott County.

Advertising rates reasonable and furnished on application to publisher.

Levy County Times

BRONSON, FLORIDA.

The County Paper of Levy County.

Advertisers wishing to reach the people in the Orange Belt of Florida patronize its columns.

Largest Circulation; Lowest Rates.

Correspondence solicited.

The Home Journal

NEW YORK CITY.

MORRIS, PHILLIPS & CO., Publishers.

Published every Wednesday.

A Newspaper of Art, Literature and Society.

Subscription, \$2.00 a year. Advertising rates, for single insertion, 25 cents a line; three months, 20 cents; six months, 15 cents; one year, 10 cents. Cuts and display advertisements, double price. Business Notices, 40 cents per line. Payable in advance.

The Indiana Post

EVANSVILLE, INDIANA.

ERNST WILKOM, Publisher.

German Weekly. Independent Republican.

Official organ of Sæengerbund Glee Clubs of Indiana. Circulation 1,600; sworn to.

German population, 20,000. German population of adjoining counties, 50,000.

Bikuben

A Scandinavian Weekly.

SALT LAKE CITY, UTAH. P. O. Box 245.

A. W. WINBERG, Publisher.

BIKUBEN is a Scandinavian newspaper, read by the Danish, Norwegian and Swedish population. It has a large circulation and is read by thousands who do not read other papers. It is therefore the best medium for advertising among the Scandinavians in Utah and surrounding Territories.

Worcester Evening Gazette

390 and 392 Main Street, WORCESTER, MASS.

CHARLES H. DOE & CO., Publishers.

The only Evening Paper between Boston and Springfield owing the Associated Press Franchise. Established, Daily, 1848; Weekly, EGIS AND GAZETTE, 1801. Published daily, except Sunday; Weekly, Saturday. Both 8 pages, 48 columns, 20½ inches long, 2¼ inches wide. Printed, cut, pasted and folded on Hoe & Co.'s latest Type Web Perfecting Press, at the rate of 12,000 per hour. Sample copies furnished upon application.

The Frankfort Crescent

FRANKFORT, INDIANA.

E. H. STALEY, Editor and Proprietor.

Is the only Democratic newspaper in Clinton County.

All others are Republican.

THE CRESCENT is the oldest paper in the county, the largest and best circulated. It reaches every post-office, school and road district in Clinton County, besides having a circulation of 600 right here in the City of Frankfort. It consists of two papers, the Wednesday CRESCENT and Saturday CRESCENT, and both read by the same subscribers. Rates on application.

Reading Telephone

READING, MICHIGAN.

A. H. ENGLISH, Editor and Proprietor.

Established 1879. Terms, \$1.50 per year.

A clean, bright, well conducted local newspaper. Has a large and growing circulation in Hillsdale and Branch counties. Size, 6-column quarto, 80x44.

A valuable advertising medium.

The Caldwell Press

CALDWELL, OHIO.

Published every Wednesday.

L. W. FINLEY & SON, Publishers.

W. L. FINLEY, Editor and Manager.

The Press has the largest circulation in Noble County, and is all home-print.

Advertising rates made known on application.

Somerville Journal

SOMERVILLE, MASS.

J. O. HAYDEN & CO., Editors and Publishers.

The JOURNAL is regarded as one of the ablest and most popular local papers in the country.

Circulating as it does in a city of 35,000 inhabitants, advertisers cannot fail to look upon it as one of the very best advertising mediums. Terms reasonable.

The Journal

RACINE, WISCONSIN.

Published by THE JOURNAL PRINTING CO.

Daily and Weekly.

Offers to an advertiser superior advantages for advertising in this section of the West.

A most influential paper. Circulation, 1,880.

Rates on application.

Advance

MIDDLETOWN, NEW YORK.

CONKLING, YOUNG & CO., Publishers.

Subscription \$1.50.

A vigorous and wide-awake weekly newspaper. In politics, neutral. Independent in expression, a paper of the people. It has a large and increasing circulation. A good advertising medium. Send for rates.

ESTABLISHED 1877.

THE AMERICAN DAIRYMAN

NEW YORK, N. Y.

J. E. CLARK, Publisher, 5 and 7 Murray Street.

THE OLDEST DAIRY PAPER PUBLISHED. THE LARGEST CIRCULATION OF ANY SIMILAR PUBLICATION.

IT HAS THE IMPLICIT CONFIDENCE OF ITS READERS.

Manufacturers of Dairy Appliances, Agricultural Implements, or any person who has anything to offer for sale to the better class of Dairy Farmers, Cheese Factories, Creameries, and Stock Breeders in the principal Dairy, Agricultural and Stock-Breeding sections of this country will, by advertising same in the columns of the AMERICAN DAIRYMAN, find ready purchasers.

N. W. AYER & SON, Newspaper Advertising Agents, Times Building, Philadelphia.

THE LEADING WESTERN AGRICULTURAL JOURNAL.

THE PRAIRIE FARMER is the leader and the best of all weekly Agricultural and Family Journals. Complete in all departments of Farm, Horticultural and Home Industry. Indispensable to every Farmer and his Family.

Instructive, varied and pure in contents, embracing all Rural Industries, Literature, Science and Art. Its columns are enriched by practical articles by many eminent paid contributors in every department. All important or new processes or methods in Agriculture are graphically illustrated. The latest news is given in a nut-shell. Its Market Reports are reliable and concise.

THE PRAIRIE FARMER

Price \$1.50 per year, postpaid.

Jubilee Year! Fiftieth Year!!

THE PRAIRIE FARMER is managed by the veteran Author and Editor of the West.

The Subscription List comprises the largest number of live, reading and progressive farmers and horticulturists in the Mississippi Valley—men who are on the look-out for valuable labor-saving implements, machines, seeds, plants, etc., etc.

THE PRAIRIE FARMER admits only good advertisements from responsible men; no improper advertisements admitted on any terms. Hence patrons have confidence in what they see in its columns. Testimonials from advertisers dealing in Live-stock, Agricultural Implements and Machines, Dairy Fixtures, Vehicles, Fencing material, Seeds, Nursery Stock, and all classes of goods that interest Farmers, are many and of the highest character, as we are prepared to show.

ESTIMATES FURNISHED AT SHORT NOTICE,

Our rates being extremely low for our circulation, our rule being one uniform price to all, proportionate to space used. While the principal circulation of the PRAIRIE FARMER lies in the great Mississippi Valley, it reaches weekly, every English-speaking people on the face of the Globe.

THE PRAIRIE FARMER, Office, 150 Monroe St., CHICAGO, ILLINOIS.
JUBILEE YEAR.

N. W. AYER & SON, Newspaper Advertising Agents, Times Building, Philadelphia, Pa.

The Aspen Daily and Weekly Times

ASPEN, PITKIN CO., COLORADO.
ASPEN TIMES PUBLISHING CO., Publishers.

B. CLARK WHEELER, Editor and Manager.
Aspen is the metropolis of Western Colorado, and THE TIMES is the pioneer paper, with treble the circulation of any other paper.

Chicago Dry Goods Reporter and Wholesale Price List

CHICAGO, ILLINOIS.
W. P. DUNN & CO., Publishers.
Issued Weekly. The Eighteenth Year of its Publication. Subscription, \$3.00 per year.
The only medium representing this market; it has the largest paid circulation of any similar publication in this country; reaches direct the parties who buy of manufacturers and selling agents. Sample copies sent on request.

The Farm and Live Stock

INDIANAPOLIS, INDIANA.
C. M. WALKER, Editor and Proprietor.
A Paper for Farmers and Breeders.
Circulates all over the Central Western States.

Lake County Examiner

LAKEVIEW, OREGON.
BEACH & BEACH, Publishers.
Reaches all Farmers and Stockmen.
Only paper in this land district. Gives latest land news.
Has the largest circulation of any paper within a radius of 10,000 square miles, and is considered the best advertising medium in Southeastern Oregon by advertising agents at San Francisco and Portland.

The Times and Gazette

REDWOOD CITY, SAN MATEO COUNTY, CAL.
Published on Saturday.
SAN MATEO PUBLISHING CO., Proprietors.
MRS. R. S. SMITH & J. V. SWIFT, Editors and Mgrs.
THE TIMES AND GAZETTE is now in its 30th year.
There is no better advertising medium in San Mateo County or the surrounding country.
Circulation 800 and increasing monthly.

Grand Haven Herald

GRAND HAVEN, MICHIGAN.
KEDZIE & CO., Publishers.
Published Fridays. Republican.

Syracuse Journal

Published at SYRACUSE, HAMILTON CO., KANSAS.
H. N. LESTER, Editor and Manager.
THE JOURNAL is in the fourth year of its publication.
The oldest newspaper in the county and official organ of the county government.
Stalwart Republican, having no use for Democrats or Mugwumps. Circulation 500.

Established 1884.

Franklin News

BEL GREEN, FRANKLIN CO., ALA.
B. G. SEVIER, Editor and Publisher.
Fridays. Democratic. Eight pages.
Subscription \$1.00 per year.

The New York Lumber Trade Journal

72 Wall St., NEW YORK.

Published twice a month. \$3.00 a year.

Send for a sample copy and note its excellence.

The Stark County Herald

GLADSTONE, DAKOTA.
CHARLES WILSON, Publisher.
Weekly. \$1.50 a year.
Four pages, 7 columns each. Printed all at home.
One of the official papers of the county.

GEO. F. BOULTON. Established 1860. J. S. DETWILER.

Chillicothe Constitution

Daily and Weekly.
BOULTON & DETWILER, Proprietors.
The only Democratic paper in the county.
Daily, 6-column folio; Weekly, 8 columns. Size 26x40.
All home print.
Daily circulation (established 1837) 500; Weekly, 1,600.
THE CONSTITUTION is authority in the county, and the official organ of the city and county, and represents 18,000 people. The leading paper of Northwest Missouri.

The Muscatine Journal

MUSCATINE, IOWA.
Has been here for over 40 years.
Fully occupies the field in which it circulates, and is universally found in the homes of the best class of people.
Circulation guaranteed nearly double that of any other paper in this section.

The Greencastle Times

GREENCASTLE, INDIANA.
A. A. SMITH, Editor and Proprietor.
Published Thursday.
The leading paper of Putnam County. Best city and county circulation. Chiefly local and read by all classes.
A six column quarto. Printed all at home.
Preferred advertising medium.

The Ottawa Herald

OTTAWA, KANSAS.
J. B. KESSLER, Proprietor.
The only Democratic paper in Franklin County, Kansas.
Circulation largest in the county.

The Midland

722 N. 16th St., OMAHA, NEB.
"The United Presbyterian of the West." Membership of the United Presbyterian Church, 100,000.
THE MIDLAND is a neat, 16-page religious weekly, published at Omaha, Neb., and is the only United Presbyterian paper of general circulation published west of the Ohio river. It has a large and growing circulation in the Western and Central states. Its readers are composed of intelligent and well-to-do farmers, business and professional men. Advertising rates on application.

Outing

Published by THE OUTING CO. (Limited),
239 Fifth Ave., NEW YORK.
A Superbly Illustrated Magazine, devoted to every branch of sport.
Circulation July, 1888, 50,000 copies.
OUTING is unequalled as a medium for reaching the sporting trade of the country.
ADVERTISING RATES.—One page one month, \$60; one year, \$600. Quarter page one month, \$17; one year, \$170. One inch one month \$5; one year, \$50.

THE RURAL NEW-YORKER

34 PARK ROW, NEW YORK.

A NATIONAL WEEKLY JOURNAL OF AGRICULTURE AND HORTICULTURE.

THE RURAL NEW-YORKER WAS ESTABLISHED IN 1850. IT STANDS TO-DAY AT THE HEAD OF THE LIST OF AGRICULTURAL PAPERS, AND HAS THE LARGEST ACTUAL NUMBER OF PAID-UP SUBSCRIBERS OF ANY PAPER OF ITS CLASS IN AMERICA. HUNDREDS OF ITS SUBSCRIBERS OF THIRTY YEARS AGO, ARE STILL NUMBERED AMONG ITS PATRONS,

\$2.00 PER YEAR.

ADVERTISING RATES. The following rates are invariable. All are therefore respectfully informed that any correspondence with a view to obtaining different terms will prove futile. Ordinary advertisements per agate line, 30 cents. One thousand lines or more within one year from date of insertion, per agate line, 25 cents. Yearly orders occupying 14 or more lines agate space, 25 cents. Preferred positions, 25 per cent. extra. Reading Notices ending with "Adv.," per line, minion leaded, 75 cents.

N. W. AYER & SON, Newspaper Advertising Agents, Times Building, Philadelphia.

THE DAILY MERCURY

ESTABLISHED 1832.

PUBLISHED EVERY MORNING, SUNDAYS EXCEPTED, AT 112 AND 114 UNION ST.

NEW BEDFORD, MASSACHUSETTS.

The only Morning Paper published in Southern Massachusetts, containing the latest telegraphic and local news up to the time of going to press, 4 A. M. Terms, **\$6.00** per annum payable semi-annually, in advance.

Advertisements inserted at reasonable rates.

ESTABLISHED 1807.

THE NEW BEDFORD MERCURY

PUBLISHED EVERY WEDNESDAY MORNING, CONTAINING ALL THE NEWS OF THE WEEK.

A LARGE TEN-PAGE PAPER OF SIXTY COLUMNS, **\$1.50** PER ANNUM, IN ADVANCE.

THE MERCURY stands among the first papers of Massachusetts in position, and as an advertising medium is not excelled in superior advantages. Advertisements inserted at reasonable rates.

CONNECTED WITH THE MERCURY IS ONE OF THE LARGEST JOB PRINTING ESTABLISHMENTS IN SOUTHERN MASSACHUSETTS.

S. W. BOOTH, W. E. CHASE AND W. L. SAYER, PUBLISHERS AND PROPRIETORS.

N. W. AYER & SON, Newspaper Advertising Agents, Times Building, Philadelphia.

The Lancaster Examiner

LANCASTER, PENNA.

JOHN A. HIESTAND, Proprietor.

The largest, best and cheapest paper published in Lancaster County. The richest agricultural section of Pennsylvania. Daily, four pages, 32 columns. Weekly, eight pages, 64 columns. Send for advertising rates.

The Republican Pilot

MAYSVILLE, MISSOURI

G. K. GWATHMEY, Editor and Proprietor.

The only Republican paper in DeKalb county, throughout which it has an extensive circulation.

An excellent advertising medium.

Terms of publication made known on application.

Established August 2, 1879.

The Saturday Review

GREENSBURG, DECATUR CO., IND.

A six-column quarto, all made and printed at home. Admitted to be the best advertising medium in South-eastern Indiana.

Circulation 1,500, Guaranteed.

The Moorhead News

MOORHEAD, MINN. GEO. N. LAMPHERE, Ed. and Prop.

THE DAILY NEWS

Daily, except Sunday.

MOORHEAD WEEKLY NEWS.

Published at Moorhead, County seat of Clay County, Minn., situated on the Red River of the North—a growing country. All persons desirous to learn about the Red River Valley should subscribe for the NEWS. Daily, \$6; Weekly, \$1. Advertising rates made known on application.

Bluff Park Journal

MRS. E. H. HARDIN, Editor and Publisher.

The only newspaper published at Montrose, where is located the Beautiful Summer and Health Resort of Southeastern Iowa—Bluff Park. Thousands of people spend the summer season at this place and read the JOURNAL, making it an unequalled advertising medium.

Crittenden Courier

DYCUSBURG, KENTUCKY.

GEO. T. HARRIS, Editor and Publisher.

A bright, lively paper, full of news, with a fine local circulation. A good chance to reach the farmers and mechanics of Crittenden and adjoining counties. Low rates. Write and give us a trial.

New Orleans Bee

73 Chartres St., NEW ORLEANS, LOUISIANA.

DUFOUR & DONNET, Proprietors.

Daily and Weekly.

L'ABEILLE DE LA NOUVELLE ORLEANS

Published in French. Is the oldest paper in the South-west. Circulates extensively in the French and Creole Parishes of Louisiana. Is received in France, Mexico, and the West Indies. A very valuable medium for advertisers.

Established 1876.

Freie Presse

PEKIN, ILL.

ALBERT WEISS, Editor and Publisher.

Subscription \$2.00.

A 6-column, 12-page Weekly. The oldest, largest and most prominent Independent German newspaper among a very large German population, who are well off and prosperous; hence its value as an advertising medium. Guaranteed Circulation over 1,200.

Manistique Tri-Weekly Pioneer

MANISTIQUE, SCHOOLCRAFT CO., MICHIGAN.

W. E. CLARKE, Editor.

Official paper of the county. Issued every Tuesday, Thursday and Saturday.

TERMS: One year, \$2. Six months, \$1. Three months, 50 cents. Established in 1880. Republican in politics.

Advertising rates made known on application.

Established 1887.

Rains County Record

EMORY, TEXAS.

H. W. MARTIN, Editor and Publisher.

A 7-column, 4-page, Democratic paper, Issued every Friday.

Subscription \$1.00. Circulation, 500.

Population of Emory, 750. Population of Rains County, 5,000.

Daily and Weekly.

The Monroe Bulletin

MONROE, LOUISIANA.

W. H. GAYLE, Editor and Manager.

BULLETIN PUBLISHING CO., Publishers.

The BULLETIN is the leading newspaper of North Louisiana, and the only Daily in the Fifth Congressional District. Sample copies free to any address.

Record and Gazette

POCOMOKE CITY, WORCESTER CO., MARYLAND.

EBEN HEARN & CO., Publishers and Proprietors.

A Prohibition Weekly. Circulates in Worcester, Somerset and Wicomico counties, Md., and Accomac and Northampton counties, Va. The largest bona fide circulation and best advertising medium in section named.

Circulation, 1,500.

Established 1874.

Deutsche Anzeiger

(with supplement).

"DER ERZAEHLER."

SCHENECTADY, N. Y.

ERNEST KNAUER Publisher.

Size, 27x39; 4 pages. Published every Saturday. Independent in politics. Subscription, \$3.00 per year. Advertising rates on application.

Established in 1867.

Daily and Weekly.

The Independent

HELENA, MONTANA.

INDEPENDENT PUBLISHING CO., Publishers.

Has a larger Daily circulation than any two papers published in the Territory. In the Northwestern country outside of St. Paul, Minneapolis, Portland and Salt Lake, it takes the lead. Advertising rates reasonable.

Size of Daily, 26x40; Sunday, 31x44; Weekly, 36x46 Daily, per year, \$9; Weekly, per year, \$3. Cash in advance.

Established 1871.

Gwinnett Herald

LAWRENCEVILLE, GA.

T. M. PEEPLES, Editor and Publisher.

Guaranteed Circulation, 1,000.

The official organ and only paper published in Gwinnett County, with a population of 20,000 and five railroad towns. A first-class advertising medium.

Rates reasonable.

The Record

JEWELL, HAMILTON COUNTY, IOWA.

LON. G. HARDIN, Editor.

Only paper in the county outside of the county seat; consequently has a large circulation and affords a first-class advertising medium.

HOME AND FARM

SEMI-MONTHLY.

LOUISVILLE, KY.

CIRCULATION

THE

Largest of any Paper in the South

This Agricultural Journal is published at Louisville, Kentucky, and circulates largely in every Southern State, and throughout the Northern States bordering on the Ohio. It is an indispensable medium of advertising for those

Enterprising Merchants and Manufacturers

Who, realizing the vast industrial changes which have occurred in the South, are pushing their wares into that territory, there to establish a new market for their products.

THE NEW SOUTH

Has a purchasing power that the OLD SOUTH never possessed, and its wealth is increased each month by the coming of the capitalist and the immigrant.

Twenty years ago the West was the field to which every merchant and manufacturer turned. To-day the same forces are at work in the Southern States. *You must look to this region if you wish to extend your trade, and this is the time to do it.*



FOR TWELVE YEARS

HOME AND FARM

HAS BEEN IN THE SOUTH

THE CHIEF AUTHORITY ON AGRICULTURAL MATTERS

It is edited with the utmost care and without regard to expense. No journal has ever won so completely the confidence of such an extended constituency. It retains this confidence by dealing fairly with subscribers and advertisers alike. All objectionable advertisements refused. Lotteries and gift enterprises excluded. It is a home, as well as a farm, journal, and its advertisers as well as contributors are compelled to recognize this fact.

Do you want to reach the Southern Buyer? You must insert your advertisement in HOME AND FARM, and the sooner the better. Rates reasonable. Address

HOME AND FARM, Louisville, Ky.

Established in 1880.

Germantown Telegraph

GERMANTOWN, PA. H. W. RAYMOND, Editor.

The TELEGRAPH issues two editions: the FIRST for its large local constituency, containing all the Local and Society News; the SECOND for its general readers, and having this Society matter taken out and other articles substituted. It is not a purely Local Paper, but a General Family and Agricultural Journal. ADVERTISEMENTS GO IN BOTH EDITIONS. PUBLISHED EVERY WEDNESDAY.

Advertisers could not desire a better medium. It has a large circulation with the reading public, and every reader is a purchaser. It is growing steadily in favor, and has been for nearly sixty years a standard publication with our farmers and in families. Try an advertisement and see. No better paper of its kind in the United States.

N. W. AYER & SON, Advertising Agents, Philadelphia.

Chester Evening News

CHESTER, PENNSYLVANIA.

W. H. BOWEN, Manager.

Published daily (Sundays excepted) by the CHESTER EVENING NEWS CO. in the NEWS BUILDING, Market Street.

THE NEWS is the most widely circulated of all the papers published in Chester, and as an advertising medium is far in advance of any other paper published in Delaware County.

Rates furnished on application.

N. W. AYER & SON, Advertising Agents, Philadelphia.

"A Live Paper Brings Quick Profit."

An honest exhibit of the actual number of Paid Subscribers, number of papers printed and every point of interest pertaining to the circulation of

The Chicago Express

is promptly and cheerfully furnished to Advertisers.

N. W. AYER & SON, Advertising Agents, Philadelphia.

Mail and Express

ATLANTA, GEORGIA.

MAIL AND EXPRESS PUBLISHING CO., Publishers.

D. J. KELLEY, Manager.

SUBSCRIPTION, \$1.00 A YEAR.

Ho, Advertisers! If you wish a share of the trade of this great city, the Gate City of the South, employ at once the columns of the MAIL AND EXPRESS. Circulation large and constantly increasing. Without an equal in the South. Rates promptly furnished on application.

N. W. AYER & SON, Advertising Agents, Philadelphia.

Every Evening.

Lancaster Freie Presse

LANCASTER, PA.

FREIE PRESSE PUBLISHING CO., Publishers.

DIE LATERNE, Saturdays. SONNTAGS-JOURNAL, Sundays.

The only German Daily in the State outside of Philadelphia. Published in the richest agricultural section, and one of the strongest German communities in the country. Send for rates.

N. W. AYER & SON, Advertising Agents, Philadelphia.

Established 1845.

Bordentown Register

JAMES D. FLYNN, Proprietor.

BORDENTOWN, BURLINGTON COUNTY, N. J.

PRINTED ON BOOK PAPER. CLEAN CONTENTS.

NEAT TYPOGRAPHY.

NEVER BEHIND TIME.

ORIGINAL AND NEWSY.

SPLENDID ADVERTISING PATRONAGE.

Established 1874.

The Cottage Hearth

BOSTON, MASSACHUSETTS.

THE COTTAGE HEARTH CO., Publishers.

"THE COTTAGE HEARTH is universally conceded to be the *Representative Family Magazine of New England*, and as such has for many years been a welcome guest in thousands of the best families of New England. It enjoys the *largest Advertising Patronage of any New England Magazine*, its clients having found, after many years' trial, that it reaches those people who desire and have the means to purchase standard goods, and its proprietors invite only thoroughly reliable advertisers to use its columns."—*Pettengill's Handy List for 1888*.

SWORN AVERAGE CIRCULATION JUNE 20th, 1888,
24,000 COPIES.

N. W. AYER & SON, Advertising Agents, Philadelphia.

Altoona Tribune

ALTOONA, PENNSYLVANIA.

DAILY AND WEEKLY.

THE MORNING TRIBUNE is the leading daily of Central Pennsylvania. Circulates in every section of Blair County, and has an extensive patronage in adjoining counties, giving it the largest circulation of any paper between Harrisburg and Pittsburgh.

Subscription price 50 cents per month, or \$5.00 per year, in advance. Sworn circulation 3,884.

THE WEEKLY TRIBUNE is a large 8-page family journal devoted entirely to Local and General News. The most popular weekly in Central Pennsylvania.

Subscription price, \$1.50 a year, in advance.

Sworn circulation over 1,900. Advertising rates liberal.

N. W. AYER & SON, Advertising Agents, Philadelphia.

ALL HOME PRINT. NO PLATES USED.

THE ALLEGAN RECORD

ALLEGAN, MICHIGAN.

NEATEST PRINTED WEEKLY IN MICHIGAN.

NEWARK & BASSETT, PUBLISHERS.

PUBLISHED AT ALLEGAN, THE COUNTY SEAT OF ALLEGAN COUNTY, MICHIGAN, THE CENTER OF THE FARMERS MICHIGAN FRUIT BELT, AND THE MOST PROSPEROUS SECTION IN THE STATE.

THE BEST ADVERTISING MEDIUM IN WESTERN MICHIGAN.

THE LEADING LOCAL NEWSPAPER OF THE COUNTY, IT IS READ IN EVERY ONE OF THE TWENTY-FOUR TOWNSHIPS.

ADVERTISING RATES GIVEN PROMPTLY UPON APPLICATION. ALL ELECTROS OR STEREOTYPES RUNNING OVER FOUR WEEKS MUST BE METAL BASE.

N. W. AYER & SON, Newspaper Advertising Agents, Times Building, Philadelphia.

Established 1843.

Daily Press and Knickerbocker

THE PRESS CO. Publishers.

THE DAILY PRESS AND KNICKERBOCKER is one of the oldest and best known Dailies published at the Capital of the Empire State. It gives all the telegraph and general news with promptitude, and is a welcome visitor at 10,000 firesides every morning. Terms, \$6 per year. THE SUNDAY PRESS is the pioneer Sunday journal in the State, outside of New York City. It gives all the Associated Press dispatches. Terms, \$3 a year. THE WEEKLY PRESS is a popular and widely read newspaper. \$1 a year. PRESS BUILDINGS, 18 Beaver St., ALBANY, N. Y.

Burlington Clipper

BURLINGTON, VERMONT.

A first-class Weekly, family newspaper, giving all the local, State and general news. \$1 a year strictly in advance.

Circulation 2,500.

THE CLIPPER is all home print. Published in the largest city in Vermont, and circulates among the intelligent and prosperous people of Northern and Western Vermont. The large number of regular home advertisers is a sufficient guarantee of its value as an advertising medium. Advertising Rates reasonable, and gladly furnished together with sample copies and any other information. CLIPPER, BURLINGTON, VT.

Published Weekly. All Home Print.

The Analecta

PITTSFIELD, N. H.

DAY & EMERSON, Editors and Publishers.

The favorite paper of hundreds of families in an intelligent and prosperous farming region, of which Pittsfield is the trade center. The only paper within a radius of fifteen miles. Contains serial stories, choice miscellany, able editorials on current topics, and the local news of over forty villages in Merrimack and adjoining counties. No politics. Subscription \$1.00 per year, always in advance.

Advertising space limited.

The Morning Press

SANTA BARBARA, CAL.

PRESS PUBLISHING COMPANY, Proprietors.

The leading paper of Santa Barbara county.

The Weekly Press

Best advertising medium in Santa Barbara County.

Established in 1799. Daily and Weekly.

Norristown Herald

NORRISTOWN, PENNA.

MORGAN R. WILLS, Editor and Proprietor.

The Best Advertising Mediums in Montgomery County.

THE WEEKLY HERALD, published Monday, is the oldest and most widely read paper in the county. It circulates largely among the farmers, and numbers among its followers the best, the most progressive and most liberal men of that class. THE NORRISTOWN DAILY HERALD, (\$4.00 per year), was established in 1869, and since that time has enjoyed ever-increasing prosperity. It is the oldest daily and is now a large two-cent afternoon paper.

L'Etendard

MONTREAL, CANADA.

L'ETENDARD COMPANY, Editors and Proprietors.

HON. F. X. A. TRUDEL, (Senator), Chief Editor.

L. A. CARON, Manager.

French Daily and Weekly Paper. The only French daily in Canada having three editions, Morning, 3 and 6 o'clock, P. M. Daily Circulation, 8,754; Weekly Circulation, 12,632. L'Etendard is one of the most influential political papers in this Province, and therefore reaches a class of people that others do not. L'Etendard has the largest circulation amongst the clergy, educational establishments and teachers. Its Weekly Edition, composed of sixteen pages, is the widest spread and most popular amongst farmers.

KALAMAZOO, Established, 1844. MICHIGAN.

The Kalamazoo Telegraph

Is the only Paper taking Associated Press Dispatches between Jackson and Chicago, a distance of 200 miles east and west, and Grand Rapids and Fort Wayne, 146 miles north and south; and is the only paper in this large field whose enterprise, character and circulation entitle it to the patronage of discriminating advertisers. Sworn circulation for 1887, 953,155 copies. Send for sample copies and rates.

The Maysville Democrat

MAYSVILLE, KENTUCKY.

THE MAYSVILLE PRESS CO., Publishers.

W. P. CAMPBELL, Managing Editor.

Read every week in 2,000 homes in Northeastern Kentucky.

The leading Weekly paper in Kentucky.

Good attention given to foreign advertising.

The Richmond Gazette

RICHMOND, ILL.

HENRY C. FABER, Editor and Publisher.

The Gazette is an influential and progressive paper, published weekly, with a good and increasing circulation among an intelligent class of readers. The Gazette is a good advertising medium. Subscription, \$2.00 a year; in advance, \$1.50 a year. Rates on application.

The Springfield Herald

SPRINGFIELD, MISSOURI.

The best daily paper in the entire southwest. Publishes all the news for Southwestern Missouri, South-eastern Kansas, the Indian Territory and Northern Arkansas, and throughout the scope of country embraced its circulation is double that of any other paper, daily or weekly. SUNDAY HERALD is the society paper of the Southwest. WEEKLY HERALD has 56 columns of choice reading. For adv. rates address THE HERALD, Springfield, Mo. H. W. COCKERILL, Lessee and Manager.

The American Journal of Education

1104 Pine Street., ST. LOUIS, MO.

J. B. MERWIN, Mang. Editor. O. H. P. GRUNDON, Sec. Terms, \$1.50 a year in advance. 8 editions per month. All advertisements go into all the 8 editions. Rates per Aerate line: 15c. 1 insertion in all 8 editions; 15c. each insertion for 4 insertions in all 8 editions; 12c. each insertion for 8 insertions in all 8 editions; 10c. each insertions for 12 insertions in all 8 editions; reading notices, 25c. a line in all 8 editions. Terms cash.

Tri-Weekly Record

MAHANAY CITY, SCHUYLKILL CO., PENNA.

JOHN PARKER, Editor and Proprietor.

Published Tuesday, Thursday and Saturday of each week, at the corner of Water St. and First Alley.

Subscription, \$1.50 per annum. Circulates extensively among the workmen of Schuylkill, Northumberland, Luzerne and Carbon Counties. Large circulation in the Mahanoy and Shenandoah Valleys, Schuylkill County. The acknowledged organ of miners and laborers of the above counties.

The Review

LONACONING, MARYLAND.

HENRY W. SCHAIDT, Editor and Proprietor.

Published every Friday Morning.

Average weekly circulation for 1887, 2,951 copies.

Circulation on June 1, 1888, 3,600.

Situated in the center of the famous George's Creek coal region of Maryland. It is the official journal of the Miners' and Mine Laborers' National District Assembly, No. 135, Knights of Labor. Price per year, \$1.50.

The World

COBOURG, ONTARIO, CANADA.

M. W. WILLIAMS, Manager.

H. J. SNELGROVE, Editor.

A large, vigorous and influential newspaper. Established 1864. Liberal in politics, and with a large circulation throughout the Provinces. It carries more advertising than any journal in Northumberland County; a sure index of its worth. Send for rates.

The Daily Evening Herald

NEVADA CITY, NEVADA CO., CAL.

B. J. & G. A. WATSON, Publishers and Proprietors.

Circulation, daily, 1,000.

The leading mining and general newspaper published in Northern California.

Circulated in Nevada, Placer and Sierra Counties.

The Day The Week

THE DAY, Published every evening except Sunday.

THE WEEK, Published every Thursday.

NEW LONDON, CONN.

THE DAY COMPANY, Publishers.

Subscription Rates: THE DAY, one year, postage paid, \$5.00; six months, \$2.50; three months, \$1.25. THE WEEK, \$1.00 a year. The value of these publications as advertising mediums are well established.

Daily and Weekly Press

DAILY CHRONICLE, Established 1881. } Consolidated 1886.

DAILY CALL, Established 1885. }

SEATTLE, WASHINGTON TERRITORY.

Devoted to the interests of Puget Sound.

A four-page, seven-column Daily, and eight-page, six column Weekly.

City and County Official Paper.

Daily, per year (by mail), \$10.00; Weekly, per year, \$2.00.

Address, PRESS PUBLISHING CO., Seattle, Wash. Ty.

Established 1880.

Eastern Shore Herald

EASTVILLE, VA.

FLOYD L. KURTZ, Editor.

HERALD PUBLISHING CO., Publishers.

An energetic and progressive seven-column folio published every Saturday. It guarantees a bona-fide circulation larger than all other papers in the county combined, and is the best paper in Eastern Virginia for advertisers. Rates promptly on application.

Established 1879.

Loudonville Democrat

LOUDONVILLE, OHIO.

GEO. L. & R. M. CAMPBELL, Editors & Publishers.

Official paper of the city. Read by an enterprising, well-to-do people, and consequently a superior advertising medium. 8 pages, 7 columns.

Established 1876.

The Independent

PLAINWELL, MICH.

GEORGE SCALES, Publisher.

Maximum circulation at minimum cost.

One inch advertisement one month for forty-five cents.

The Censor

LOS ANGELES, CALIFORNIA.

CAPT. A. D. WOOD, Editor.

A clean, Family Newspaper, advocating prohibition of the liquor traffic, the reform of politics, and the protection of the American home against its imported enemies. Favors equal suffrage and government railroads, telegraphs and savings banks in place of the present government partnership in the distillery, brewery and dram shop. The leading Prohibition Paper of the coast.

Herald

ONTONAGON, MICHIGAN.

HERALD PRINTING CO., Publishers.

H. M. POWERS, Editor.

Published every Saturday. Republican in Politics. It is the official paper of the county and is devoted to the advancement and prosperity of the Mining, Agricultural, Railroad and Lumber interests of the County. It is a first-class advertising medium. Rates on application.

The Kansas City Times.
Morrison Munford,
 President & Manager
Chas. E. Hasbrooks
 Secretary.

To Advertisers.

The story of The Kansas City Times is interesting. Always bright and aggressive from the first, the present finds it leading the procession with the same zeal that has made its career remarkable, admirable and enviable. The great Southwest reads its Daily — the entire West its Weekly. To get at these people quick use the advertising columns of The Times.

Eastern Office, 49 Tribune Building, New York

N. W. AYER & SON, Newspaper Advertising Agents, Times Building, Philadelphia.

The Lake Weir Independent

LAKE WEIR, FLORIDA.

T. L. & W. F. STOVALL, Publishers and Proprietors.
W. F. STOVALL, Editor.

A large four-page, progressive weekly. Published every Wednesday, Marion's favorite. Subscription price, only \$1.00 per annum. An A1 advertising medium. Circulation, 1,800. Write for sample copies and advertising rates.

The Weekly Tallahasseean

AND LAND OF FLOWERS

(Consolidated.)

TALLAHASSEE, FLORIDA.

R. DON MCLEOD, Editor and Proprietor.

A weekly visitor to the home of every thrifty farmer in Middle Florida. Send for rates.

Lowell Morning Times

LOWELL, MASS. CAMPBELL & HANSCOM, Pubs.

The leading newspaper in the largest cotton manufacturing center in the United States. Fullest local reports, Associated Press news and special telegrams, editorial discussion of all current events, departments for the mechanic, the laborer, the merchant, professional man and housewife. Found in the stores, shops and homes, and always thoroughly read. Has a much larger circulation than any other daily, and is the favorite with the working class and with local advertisers. Send for rates.

The Asheville Citizen

Daily and Weekly.

ASHEVILLE, N. C.

FURMAN & CAMERON, Proprietors.

Democratic. Largest circulation in Western North Carolina and East Tennessee. Population of Asheville (official, 1888), over 10,000. Organ of the people of mountain section of North Carolina and East Tennessee. Advertising rates reasonable.

Lancaster Excelsior

LANCASTER, MO.

J. B. THOMPSON, Publisher.

Democratic.

Published every Saturday. Eight pages, 48 columns.

Official paper of the County.

All home print.

Weekly Graphic

KIRKSVILLE, ADAIR COUNTY, MISSOURI.

T. E. SUBLETTE, Editor and Proprietor.

Published every Friday,

Eight-page paper; largest circulation in county.

Republican.

The Democrat

WAUKON, IOWA.

T. C. MEDARY & SON, Publishers and Proprietors.

Largest circulation of any paper in county. Published at county seat. Rich agricultural, iron mining and stock-raising country.

The Gate City

Daily and Weekly.

KEOKUK, IOWA.

The Daily is the largest and only morning paper published in Keokuk. It has the exclusive morning circulation in the city, and along all the railroad and steamboat lines centering at Keokuk. The Weekly (twelve pages), is the most widely circulated paper in Southern Iowa, having a general circulation in Iowa, Western Illinois, Missouri, Kansas and Nebraska.

Montana Live-Stock Journal

HELENA, MONTANA.

JOURNAL PUBLISHING CO., Proprietors.

Established 1884.

Devoted to Agriculture, Live-Stock, Farming, Household Interests and General News of the Northwest.

Issued every Saturday.
The JOURNAL has the largest circulation of any weekly newspaper published in the Northwest.

The Dallas County News

ADEL, IOWA.

NOEL & HOTCHKISS, Publishers.

The News is the oldest paper published in Dallas county. Adels is a town of 1,100 inhabitants, the county seat of one of the best counties in Iowa, having a population of 20,000. The News circulates generally throughout the county and is an excellent advertising medium.

The Anchor and Shield

CHICAGO, ILL.

D. I. LILLARD, Editor and Publisher.

Is the official organ of the A. O. U. W. in Illinois. Issued every Saturday. Circulation, 22,000; 7,000 in Chicago and Cook County. For judicious advertising try The Anchor and Shield. Offices, 87 and 89 Washington street, Rooms 219 and 220, Third Floor, U. S. Express Co's Building. Subscription, \$1.50 per year, in advance.

Daily and Weekly.

The Topeka Capital

TOPEKA, KANSAS.

J. K. HUDSON, Editor and Proprietor.

Official State Paper.

Advertisers desiring to reach Kansas readers will find the CAPITAL more effective than any other paper. The CAPITAL has the largest circulation of any paper in Kansas.

Jessamine Journal

NICHOLASVILLE, JESSAMINE COUNTY, KY.

COL. H. M. McCARTY, Editor.

The only paper in one of the richest Blue Grass counties of Kentucky. Fifteen years continuous and successful publication. We don't desire advertisements of lotteries, patent medicines, or equivocal enterprises of any sort. Cash rates low.

Weekly News

WESTVILLE, MISSISSIPPI.

R. A. WHITFIELD, Editor and Publisher.

An active and newsy local paper. Published every Saturday. The only paper published in the county and circulates all over it. Hence its value as an advertising medium. Send for rates.

The Herald

HELENA, MONTANA.

FISK BROS., Proprietors and Publishers.

Established twenty-two years.

Is the leading Daily and Weekly newspaper of Montana.

It is the great advertising paper of the interior Northwest, and has the largest circulation of any journal between St. Paul and Portland.

Free Press

LEWISTOWN, PA.

W. W. TROUT, Editor and Publisher.

The only paper in Mifflin County that certifies to its subscription list. Guaranteed circulation, 1,300. An excellent advertising medium. Eight pages. Size, 30x44.

"The Best Advertising Field in the South."

THE DAILY AND WEEKLY DISPATCH

RICHMOND, VIRGINIA.

THE DISPATCH COMPANY, PUBLISHERS.

Advertisers will find that THE DISPATCH is incomparably the best medium in Virginia for reaching buyers amongst merchants, manufacturers, farmers, mechanics, miners, railroad companies, colleges, schools, ministers, lawyers, physicians, State, town and county officials, and all classes of our people. It is the leading Democratic newspaper. It is published at the capital of the State, which has a population of 81,081; Manchester (on the opposite side of the river) has 8,000, and Richmond's suburbs 6,000—total 95,082. Six railroads center here, two of which control over 6,000 miles of railroads. Its 600 manufactories have an invested capital of \$12,360,546, employ 19,961 workmen, and sold in 1887, \$27,887,340 of products. The jobbing trade of Richmond in 1886 amounted to \$25,290,000. The whole of Virginia is prospering, and is an attractive field for advertisers. Within ten years one and a half million acres have been added to the area under cultivation, making over twenty millions of acres of farming land in use, while the increase in staple farm products has been greater than the increase in acreage. There are over 3,800 miles of railroad in our territory, and there are now 500 miles more under construction. New towns, villages, furnaces, factories and mills have sprung up on these great highways of trade. The value of Virginia manufactures increased from \$51,819,692 in 1880 to \$114,032,602 in 1885. Our foreign and inter-State commerce has quadrupled in the past fifteen years.

THE DAILY DISPATCH has a circulation double the combined circulation of all the other daily newspapers of the city. Outside of Richmond its circulation is larger than any daily newspaper in the State. It is served by newsdealers and carriers in all the principal towns and on railroad passenger trains in Virginia and North Carolina. THE WEEKLY DISPATCH more thoroughly covers all the counties of the State than any newspaper published in Virginia.

Sworn statements of the circulation of the DAILY and WEEKLY DISPATCH will be furnished advertisers. They will thus know how much they get for what they pay.

For schedule of advertising rates address, THE DISPATCH COMPANY, RICHMOND, VA., or any reputable advertising agent.

N. W. AYER & SON, Newspaper Advertising Agents, Times Building, Philadelphia.

OHIO STATE JOURNAL

FAITH DEMANDS A REASON.

Following are a few of the foundation stones of belief in the efficacy of judicious advertising in the DAILY and WEEKLY OHIO STATE JOURNAL:

Columbus has a population of over 90,000. The city is located in the center of the third State of the Union. Reach out 150 miles in every direction and you find people, PEOPLE, PEOPLE, millions of them. You also find as rich a territory, in its natural products, as exists on the earth. Columbus herself is the second richest city, *per capita*, in the Union. She has fourteen lines of railroad that dive out into a royal domain in every direction. Not an early morning train leaves Columbus that does not carry the DAILY OHIO STATE JOURNAL. This paper has been continuously published at this point since 1811. The DAILY is a 56 and the WEEKLY a 64-column quarto, each as handsome as a picture. Within a radius of 100 miles you will find it in every city, village and hamlet. It is needless to add that the people know, respect and read it. Where the DAILY cannot reach, the WEEKLY STATE JOURNAL is certain to be found. It is a magnificent family paper, edited with special reference to the requirements of the American country home, and its like is not published in America. On the green earth there is no publication that reaches as many families in Central, Southeastern and Northwestern Ohio as the DAILY and WEEKLY STATE JOURNAL. We will back this statement with a 50,000 line contract.

APPLES OF GOLD.

The STATE JOURNAL is now 76 years of age, but is still young enough to be vigorous and enterprising. It is withal a sound Republican paper, and a worthy mouthpiece of the intelligent Republicans of Central Ohio.—*N. Y. Tribune*.

Few interior State papers in this country are edited or managed with more ability than the STATE JOURNAL.—*Chicago Tribune*.

In all its departments it is strictly first-class.—*Cincinnati Commercial Gazette*.

The STATE JOURNAL is one of the most reliable and able Republican papers printed in Ohio.—*Cleveland Leader*. Our esteemed contemporary is now one of the handsomest and newsiest papers in the country. The Republicans of Ohio are fortunate in having at the State capital a representative that discusses political subjects with the candor, vigor and thoroughness which characterize the STATE JOURNAL's editorials.—*Cincinnati Times-Star*.

The STATE JOURNAL is a good representative of its constituency.—*Dayton Journal*. It is now the progressive kind of a Republican organ that the Capital City of Ohio has needed for a number of years.—*Mansfield News*.

The STATE JOURNAL is the only newspaper of standing Columbus has ever had.—*Massillon Independent*.

THE ABOVE SEEMS TO BE A PRETTY UNANIMOUS SENTIMENT.

We have hundreds more equally good. The Centennial celebration of the settlement of the Northwest Territory is to occur at Columbus in 1888. The National Encampment of the G. A. R. is to be held at Columbus in 1888. These two great events will bring thousands upon thousands of people here.

The OHIO STATE JOURNAL has been selected by the Executive Committee to publish the Encampment Roster daily during the meeting of the G. A. R. This insures an increased circulation of from 50,000 to 75,000 copies daily during the week.

If any man desires to bring his business before the people of Ohio, manifestly the best thing he can do is to close a contract with the OHIO STATE JOURNAL. Don't fritter your advertising appropriation away; put it where, with a generous and *bona fide* circulation, you get also character and influence. Address,

OHIO STATE JOURNAL COMPANY, Columbus, Ohio.

N. W. AYER & SON, Newspaper Advertising Agents, Times Building, Philadelphia.

Constitution-Democrat

KEOKUK, IOWA.

WARWICK & RANSON, Publishers.

DAILY, eight to twelve pages; WEEKLY, twelve pages.

Pays postage on more pounds of mail, both editions, than any Keokuk paper ever did. Double the home circulation than any Keokuk paper ever had. Territory, sections of Iowa, Missouri and Illinois.

THE RECORD.

August 1, 1886—Purchased the Keokuk Democrat, established in 1833.

March 24, 1888—Purchased the Keokuk Constitution, established in 1847.

March 26, 1888—Consolidation of the Keokuk Constitution and the Keokuk Democrat.

N. W. AYER & SON, Advertising Agents, Philadelphia.

Albina Weekly Courier

ALBINA, OREGON.

W. N. CARTER, Editor and Publisher.

Published Saturdays. Subscription, \$2.00.

Albina is one of the most rapidly growing cities in the Pacific Northwest—terminus of every railway running into that section—shipping port for the great Northwestern grain belt—prominent manufacturing center. Population May, 1888, 2,500. THE COURIER is the only paper at present published in the city, and has a large and rapidly increasing circulation.

Send for advertising rates.

N. W. AYER & SON, Advertising Agents, Philadelphia.

DAILY, SUNDAY AND WEEKLY

Post Intelligencer

SEATTLE, WASHINGTON TERRITORY.

LEIGH S. J. HUNT, Editor.

ALFRED HOLMAN, General Manager.

THE LEADING PAPER OF THE NORTHWEST.

N. W. AYER & SON, Newspaper Advertising Agents,
Times Building, Philadelphia.

The Sterling Gazette

310 and 312 Locust Street, STERLING, ILL.

Publishers of

EVENING GAZETTE. STERLING GAZETTE.
Daily. Weekly.

One of the largest Printing Offices between Chicago and San Francisco.

An extensive Book Bindery and Job Printing rooms are connected with this office. Correspondence invited as to prices. Address,

THE STERLING GAZETTE, Sterling, Ill.

N. W. AYER & SON, Advertising Agents, Philadelphia.

Established 1872.

Oakland Daily Tribune

OAKLAND, ALAMEDA CO., CALIFORNIA.

TRIBUNE PUBLISHING COMPANY, Pubs. and Props.

W. E. DARGIE, Mgr. T. T. DARGIE, Sec'y.

Population of Oakland 60,000. THE DAILY EVENING TRIBUNE is an eight-page, seven-column paper, wide-awake, energetic and progressive. The best evening daily on the Pacific Coast, with a wide and rapidly increasing circulation. As an advertising medium it has no equal, reaching all classes. Rates liberal and furnished on application. Subscription, \$6.00 per year.

Weekly Tribune

A peerless, 12-page, 84-column paper, replete with the best of literary, local, telegraphic and agricultural news. Has an extensive circulation, and is a splendid advertising medium. Subscription, \$2.00 per year.

N. W. AYER & SON, Advertising Agents, Philadelphia.

Port Huron Herold

(WOCHENBLATT and SONNTAGS BOTE)

PORT HURON, MICHIGAN.

F. H. KRAUSE, Publisher.

Wochenblatt published every Thursday. The only German paper published between Detroit and Saginaw.

The only Dollar German paper in Michigan, hence a favorite among farmers and laboring people. SONNTAGS BOTE \$2.00 per year. Published every Saturday for Sunday reading. Address all communications to

F. H. KRAUSE, Port Huron, Michigan.

N. W. AYER & SON, Advertising Agents, Philadelphia.

DAILY AND WEEKLY.

Toledo Express

(GERMAN.)

TOLEDO, OHIO.

JULIUS VORDTRIEDE, Editor.

CHAS. A. VORDTRIEDE, Publisher.

Established Jan. 1st, 1853. Oldest German newspaper in Northwestern Ohio.

Daily, ordinarily, four pages, 28x39.

Daily, Saturday edition, four pages, 28x44.

Weekly edition, eight pages, 30x45.

The largest, newest, best edited and widest circulated German paper of the city.

N. W. AYER & SON, Advertising Agents, Philadelphia.

Daily and Weekly.

Lewiston Journal

LEWISTON, ME.

The Weekly is the largest paper in the State, and reaches more Maine readers than any other paper. It is a business, news, agricultural and miscellaneous paper, offering better facilities for advertisers in Maine than any other medium. Rates favorable.

THE ELMIRA TIDINGS

ILLUSTRATED AND LITERARY.

60,000 CIRCULATION

In Central and Western New York, and Central and
Western Pennsylvania.

P. T. BARRY, General Agent,

10 Spruce Street, New York.

271 Franklin Street, Chicago.

N. W. AYER & SON, Newspaper Advertising Agents, Times Building, Philadelphia.

THE

Milwaukee Yenowine's News

ILLUSTRATED AND LITERARY.

17,000 CIRCULATION

In Milwaukee, and the larger Cities and Towns of Wisconsin.
The handsomest and spiciest paper in the West.

P. T. BARRY, General Agent,

10 Spruce Street, New York.

271 Franklin Street, Chicago.

N. W. AYER & SON, Newspaper Advertising Agents, Times Building, Philadelphia.

Established 1872.

The Wyoming Post-Herald

WYOMING, STARK COUNTY, ILL.

W. R. SANDHAM, Proprietor.

J. M. NEWTON, Local Business Manager.

STRICTLY LOCAL PAPER.

Largest bona-fide circulation of any paper in the county.

The Iowa Staats-Zeitung

DES MOINES, IOWA.

P. J. MERKEL, Editor and Publisher.

Average circulation per week, 1,988. Weekly only \$1.50 per year.

The Staats Zeitung is Republican in politics and in a prosperous condition. Send for rates.

Established 1884.

The Collinsville Times

COLLINSVILLE, GRAYSON COUNTY, TEXAS.

J. L. WILSON, Editor and Proprietor.

Subscription, \$1.00 a Year.

Published every Friday. Six-column folio. All home print. In politics, uncompromisingly Democratic. A strictly local paper, circulated mostly in the county.

The Alton Telegraph

ALTON, ILLINOIS.

ALTON TELEGRAPH PRINTING CO., Publishers.

Best advertising medium in Southern Illinois.

Weekly established 1836. Daily established 1861. Daily, 10 cents per week; Weekly, \$1.25 per year. Published in a city of 15,000 and a county of 82,000 inhabitants.

Only Republican Daily in the Eighteenth Congressional District.

Established 1869.

**Nebraska Cultivator
AND HOUSEKEEPER.**

OMAHA, NEB.

ROBT. R. SORENSON, Pub. JNO. G. SORENSON, Ed.

CIRCULATION, 27,800.

ADVERTISING RATES: 20 cents per agate line. A liberal reduction on large orders. A discount of ten per cent may be made when cash is sent with the order.

The Poultry Keeper

PARKESBURG, PA.

THE POULTRY KEEPER CO., Publishers.

Attained a circulation of over 100,000 in about one year. Leading Poultry Paper of the United States. Do you want to sell anything in the way of poultry, eggs, etc.? If so, advertise in THE POULTRY KEEPER, as it is a good medium to reach the people.

Established in 1854.

Mount Joy Herald

MOUNT JOY, PA.

J. R. HOFFER, Editor.

A local and family newspaper, published Weekly, in the Garden County of Lancaster. \$1.25 a year.

IT IS A GOOD ADVERTISING MEDIUM.
RATES REASONABLE.**Cape Cod**THE BARNSTABLE PATRIOT, in its *fifty-ninth* year. Styled by the late Ex-Gov. Clifford "The Cape Cod Bible," on account of its large and healthy influence. THE CAPE COD BEE, published at Barnstable by "Bee Publishing Co." circulates all over the Cape. THE SANDWICH OBSERVER, published at Sandwich. THE CHATHAM MONITOR, known everywhere as the popular Chatham paper.

Are all owned by F. B. & F. P. GOSS, Barnstable, Mass.

The New York Evangelist

POTTER BUILDING, PARK ROW, N. Y.

ADVERTISING RATES;

TWENTY CENTS A LINE, EACH INSERTION.

TWELVE LINES (nonpareil), TO THE INCH.

Reading Notices on 2d and 7th pages.....	30 cents a line
" " " 5th page.....	50 " "
" " " 8th ".....	75 " "
Business Notices.....	30 " "

The Springfield Gazette

SPRINGFIELD, OHIO.

T. E. HARWOOD, Proprietor.

Daily and Weekly.

Advertising rates furnished on application.

Established 1878.

The Panhandle News

CLARENDON, DONLEY CO., TEX.

WM. J. GRANT, Editor and Proprietor.

Issued Thursdays. \$2.00 a year. Oldest paper in the Panhandle of Texas, and is located near the center and in the oldest town in the Panhandle. The only paper exclusively devoted to Panhandle news.

Baker County Herald

MACCLENNY, FLA.

REV. J. W. FOLSOM AND J. T. STOKES,

Editors and Proprietors.

Published every Saturday at \$1.50 per year.

CIRCULATION, 800.

Advertising rates \$1.00 per inch, first insertion; 75 cents each subsequent insertion. Official organ of Baker Co.

Established 1875.

Fostoria Democrat

FOSTORIA, OHIO.

CHAS. L. ZAHM, Publisher.

Circulates largely in Seneca, Hancock, Wood and Sandusky counties, the new natural gas and oil regions of Northwestern Ohio. The DEMOCRAT is entirely home print, six-column quarto, and is a most excellent medium for advertising.

Morning Herald

Daily and Weekly.

EAST SAGINAW, MICH.

LAING BROS., Editors and Proprietors.

The leading Republican daily in northern Michigan. Both the Daily and Weekly editions have a large circulation, and are considered to be among the leading papers of Michigan.

St. Louis Critic

ST. LOUIS, MO.

The oldest, best-established, most-widely circulated Weekly Newspaper of Missouri, with a subscription list in almost every town, village or city west of the Mississippi.

HIGH WATER MARK 38,200.

True Citizen

HAYNEVILLE, ALABAMA.

The CITIZEN is supported by a stock company composed of sixty-eight of the leading merchants and farmers of Lowndes county, and has the largest circulation of any paper in the county, with a subscription list of 743. All home print. No "patent inside." Advertising rates very reasonable, and being in a rich farming country, our columns are particularly valuable to advertisers. Apply for advertising terms to Z. T. RUDOLPH, Editor and Manager.

GREAT SUCCESS OF THE YANKEE BLADE

NOW IN ITS FORTY-EIGHTH YEAR.

**GREATER AND BETTER THAN EVER BEFORE
WHAT OTHERS SAY OF IT.**

UNSOLICITED TESTIMONIALS:

Good

"We are well satisfied with the results obtained from our advertisements in THE YANKEE BLADE.
R. J. FERGUSON,
MFR. PATENT SPECIALTIES, Chester, Conn.

Try Us

Better

"We are very glad in being able to say, after thoroughly testing the systematic registry of replies from all the leading and popular publications of the day in any way noted as advertising mediums, that THE YANKEE BLADE stands nearly at the head of our list as a paying medium, bringing responses from all parts of the United States."
BAY STATE PANTS Co., Boston.

Try Us

Best

"It may be of interest to know the results of our advertisement in your paper. We have means of keeping accurate accounts, and find that, with one exception (a magazine), we received many more replies, and consequent subscriptions, from THE YANKEE BLADE than any other paper we have advertised in."
H. LASSIG, PRESIDENT THE ANALYST PUBLISHING Co., New York.

Try Us

**ALL
AGREE**

"It gives us pleasure to testify to the value of THE YANKEE BLADE as an advertising medium. Our advertisements in your issue of March 17th, in which we called for agents for Senator Blair's book, has brought us hundreds of applications. We have averaged from five to thirty applications each day, and still receive them in large numbers. We have obtained many good agents from this list of applicants. We do not reflect upon other mediums we are using when we state that we have had no results which approached those coming from THE YANKEE BLADE."
WILLIAM E. SMYTHE PUBLISHING Co., Boston.

Try Us

ADVERTISING RATES, Regular Edition,

UNTIL FURTHER NOTICE.

Ordinary Advertisements, 35c. per Agate Line. Reading Notices, \$1.00 per count Line.

DISCOUNTS.

TIME.

3 Months' Contracts (13 weeks), 10 per cent.
6 Months' Contracts (26 weeks), 15 per cent.
12 Months' Contracts (52 weeks), 25 per cent.

SPACE.

500 Lines, 10 per cent.
1000 Lines, 15 per cent.
2000 Lines, 20 per cent.

Either time or space discounts may be used, but not both for the same advertisement. No advertisement received for less than one dollar. Special positions charged for extra.

SEE NEXT PAGE.

POTTER & POTTER, PUBLISHERS,

90 AND 92 FEDERAL STREET, BOSTON, MASS

THE YANKEE BLADE

50,000 Copies Weekly.

HAS BECOME

THE GREAT FAMILY STORY PAPER

Of America. Not by accident, but by an enormous amount of hard pushing and honest work by its publishers and the large corps of efficient editors, contributors and assistants in the literary business, premium and subscription departments of our paper

The Yankee Blade is now forty-eight years old, and we present it to advertisers not as an untried and doubtful medium, but as a living example of the

Survival of the Fittest and a medium which will give advertisers more for the money invested than any *other they ever tried*. Our average paid up weekly circulation during the coming twelvemonth will be

50,000 Copies Guaranteed, and we are ready to satisfy the most critical advertisers, by sworn affidavits that

We have all we claim or we ask no pay for the work performed

All Leading Advertisers Use The Yankee Blade.

Only responsible advertisers admitted to our columns. Fraudulent advertisers handled without gloves. Keep away.

SEE ADVERTISING RATES ON PRECEDING PAGE.

POTTER & POTTER, PUBLISHERS,
90 AND 92 FEDERAL STREET, BOSTON, MASS

The Pilot.

Established 1838.

BOSTON, MASSACHUSETTS.

THE LARGEST CATHOLIC CIRCULATION IN THE WORLD.

The Best and Cheapest of Advertising Mediums.

It is the only representative paper of ten million
American Catholics.

PUBLISHED BY THE

PILOT PUBLISHING COMPANY.

N. W. AYER & SON, Newspaper Advertising Agents,
Times Building, Philadelphia.

IT LEADS THEM ALL.

THE NEWS

BUFFALO, NEW YORK.

E. H. BUTLER, PUBLISHER.

J. A. BUTLER, BUSINESS MANAGER.

EVENING, SUNDAY.

BEST ADVERTISING MEDIUM FOR QUICK RESULTS.

Largest Circulation of any Paper between New York City and Chicago.

Enterprising advertisers who desire their names and works known in Western New York will find
its columns indispensable.

40,000 READERS EVERY DAY.

N. W. AYER & SON, Newspaper Advertising Agents, Times Building, Philadelphia.

The Saturday Evening Post

BURLINGTON, IOWA.

A literary and family newspaper, with a good circulation in Burlington city and in every town in South-eastern Iowa and Western Illinois.

Sworn average circulation during January, February and March, 1888, shows 3,146 copies a week.

A good paper in which to reach the homes of reading people. Sample copies sent anywhere for inspection.

Advertising rates made known on application.

N. W. AYER & SON, Advertising Agents, Philadelphia.

The Warren Messenger

FRONT ROYAL, VIRGINIA.

L. R. STEELE, Editor. M. L. STEELE, Publisher.

A weekly journal, devoted to literature, news, and all the current topics of the day.

Democratic in politics, independent in tone, conservative in the discussion of all subjects, its motto is "Hew to the line, let the chips fall where they may."

Located in Front Royal, Va., population 1,800; Warren County, whose population is 8,000. Having a bona fide circulation of 800 through Warren and adjacent counties, it constitutes a first-class advertising medium. A four-page, 32-column paper. \$1.00 per year, in advance.

N. W. AYER & SON, Advertising Agents, Philadelphia.

Cincinnati Volksblatt

Published Daily, Weekly and Sunday, at CINCINNATI, O. By the CINCINNATI VOLKSBLATT CO.

L. MARKBRETT, President and Manager.

A. V. KAUTZ, Vice-Prest. CHAS. F. JOHNSON, Sec'y. Daily, \$9.25; Weekly, \$2.00, postpaid; WESTLICHE BLAETTER, \$2.00, postpaid; WEEKLY AND WESTLICHE BLAETTER, to one address, \$3.00. The German population of Ohio is large and THE VOLKSBLATT has a larger circulation than any other German paper, not only in Cincinnati and Hamilton County, but throughout the South and West. It is the oldest paper in the city, having been started in 1836. It is reliable in all its statements. Advertisements inserted at liberal rates.

N. W. AYER & SON, Advertising Agents, Philadelphia.

The Morning Times

OAKLAND, ALAMEDA CO., CALIFORNIA.

H. P. SQUIRE, Manager.

Published every day in the year.

THE ONLY MORNING PAPER PUBLISHED IN THIS COUNTY. OFFICIAL PAPER. SPECIAL SUNDAY EDITION.

THE WEEKLY TIMES, the family paper throughout this and adjoining counties.

Circulation—Daily, over 6,500; Weekly, over 5,500. Advertising rates, \$8 per inch per month.

N. W. AYER & SON, Advertising Agents, Philadelphia.

The News-Herald

HILLSBORO, OHIO.

Published every Thursday by the

NEWS-HERALD PUBLISHING COMPANY.

THE NEWS-HERALD now has a larger *bona fide* circulation than any other paper in the county. It gives local and general news, markets, stories and original miscellany. Sample copies and advertising rates furnished on application. Advertising rates very reasonable.

N. W. AYER & SON, Advertising Agents, Philadelphia.

The Republican

CENTRAL CITY, KENTUCKY.

OSCAR HOOGE, Editor and Proprietor.

THE ONLY FREE-SPEECH PAPER IN THE STATE. It says what it thinks, right or wrong, every Thursday morning. Everybody reads it.

RATES LOW. GOOD AVERAGE CIRCULATION. If you place your "ads" with us we shall hear from them, for verily the REPUBLICAN doth meander about the earth.

N. W. AYER & SON, Advertising Agents, Philadelphia.

Established 1868.

San Luis Obispo Tribune

SAN LUIS OBISPO, CALIFORNIA.

BENJAMIN BROOKS, Editor and Proprietor.

Daily and Weekly.

Average Daily circulation, 800.

Average Weekly circulation, 1,500.

The leading paper of the City and county. The county official paper. The best advertising medium in the City or county.

N. W. AYER & SON, Advertising Agents, Philadelphia.

American Farm News

AKRON, OHIO.

SOLOMON L. GOODE, Manager.

A GREAT AGRICULTURAL JOURNAL.

AFFIDAVIT TO 100,000 CIRCULATION.

Advertisers obtain unparalleled results. The cheapest advertising rates in the United States, in proportion to circulation.

N. W. AYER & SON, Advertising Agents, Philadelphia.

The Baltimore News

BALTIMORE, MD.

THE BALTIMORE DAILY NEWS ASSO., Publishers.

It is the only evening paper published in Baltimore. No other paper in the United States probably occupies a position so strikingly advantageous to advertisers. The terms for advertising, considering the great advantages offered, are very reasonable.

THE SUNDAY NEWS has long been recognized as the live, enterprising paper of the city, has an immense circulation, is liberally patronized by advertisers and appreciated by them as a most profitable medium.

THE DAILY and SUNDAY NEWS give the full dispatches of the New York Associated Press.

N. W. AYER & SON, Advertising Agents, Philadelphia.

The Orange Grove

LIVERPOOL, DE SOTO COUNTY, FLORIDA.

This paper is a valuable one for

SEEDSMEN, NURSERYMEN AND AGRICULTURAL IMPLEMENT MAKERS.

FOR POULTRY AND BEE SUPPLIES, AS WELL AS COMMISSION MEN HANDLING FLORIDA PRODUCTS.

Parties wishing to make good investments in Florida Real Estate should consult THE ORANGE GROVE.

N. W. AYER & SON, Newspaper Advertising Agents.

The Republican

MAYSVILLE, KENTUCKY.

HAWTHORNE HILL, Publisher.

DAILY has good circulation in town and suburbs of 10,000 population.

Price one cent. Six mornings per week.

WEEKLY goes into 800 farm-houses in county, besides outside and general circulation.

Only clean advertisements printed. Write for our rates.

N. W. AYER & SON, Advertising Agents, Philadelphia.

The Democrat

DAILY, SUNDAY AND WEEKLY.

SEDALIA, MO.

SEDALIA DEMOCRAT NEWSPAPER COMPANY.

R. P. THOMPSON, Sec. & Mgr. MICHAEL K. McGRATH, Pres't.

Every day except Monday. Weekly, Saturdays. Daily, size 26x40, four pages. Sunday, size 30x44, eight pages. Weekly, size 30x44, twelve pages. Daily \$6.00 per year. Sunday, \$2.00 per year. Weekly \$1.00 per year.

Established 1868.

Circulation, Daily, 2,300; Sunday, 3,500; Weekly, 3,000.

N. W. AYER & SON, Advertising Agents, Philadelphia.

DETROIT EVENING NEWS,
PITTSBURGH CHRONICLE TELEGRAPH,
THE CLEVELAND PRESS.

C. J. BILLSON.

CINCINNATI EVENING POST,
ST. LOUIS EVENING CHRONICLE.

MAX H. FISCHER.

83 TRIBUNE BUILDING, NEW YORK.

GENTLEMEN:

Would be pleased to have you consider the following newspapers in making up your list:

"Detroit Evening News," fourteen years old, circulates in every part of the State an average of 45,000 copies every day. Sells for two cents. The number of readers in Michigan, who do not read the "News," is very small.

"Pittsburgh Chronicle Telegraph," issues every afternoon and weekly. Daily sells for two cents, and Weekly for one dollar a year. Established in 1841. Enjoys the prestige of both the United and Associated Press reports; has 22,000 daily, and 27,000 weekly. It is one of the substantial papers of the country.

"The Cincinnati Evening Post,"—A wonder in modern Journalism. Sells for one cent and circulates over 50,000 copies each afternoon in Cincinnati and surrounding towns, within a radius of 150 miles. It would not pay to use this paper for returns from Alabama or California, but in its territory the greatest good can be done with the least outlay by using the "Post."

"The Cleveland Press," the oldest one-cent paper in the country west of Philadelphia, with but one exception. The only exclusive afternoon paper in Cleveland. Circulation 40,000 every day. A glance at its columns convinces one of its worth.

"The St. Louis Evening Chronicle," the only one-cent paper in St. Louis. Has 27,000 actual daily circulation, and is growing every day.

Very Truly Yours,



N. W. AXER & SON, Newspaper Advertising Agents, Times Building, Philadelphia.

Sioux City Volksfreund

SIOUX CITY, IOWA.

OSCAR A. HOFFMANN, Publisher.

Published weekly in the German language, and circulating throughout the entire State; has no opposition through a large extent of territory in Iowa, Nebraska, Minnesota and Dakota among a thrifty and prosperous class of people of this nationality. As a witty supplement is issued, "Bruder Lustig," every two weeks, subscription \$2.00 per year.

The Amador Dispatch

JACKSON, AMADOR CO., CAL.

WM. M. PENRY, Editor and Publisher.

Published every Saturday. Terms, \$3.00 per annum. THE DISPATCH is published in one of the most important mining and agricultural districts of the State. Has an established circulation throughout Amador and adjoining counties. Advertisers will find it an unequalled medium. Rates of advertising (per square of 250 ems): First insertion, \$1.50; each additional insertion, up to four, \$1.00; each subsequent insertion, 35 cents.

The Bayonne Herald

AND GREENVILLE REGISTER

H. C. PAGE, Publisher, Bergen Point, N. J.

Is the longest-established paper in the southern portion of Hudson Co., and its circulation covers the territory within the Sixth Assembly District, comprising Bayonne City, Greenville, Bergen and Lafayette, with an estimated population of 50,000.

The Wilton Record

WILTON, FRANKLIN COUNTY, MAINE

R. A. CARVER, Editor and Proprietor.

Issued every Thursday.

The best and cheapest medium for advertisers in Franklin County.

The RECORD has recently been enlarged and improved, and its circulation and influence is rapidly increasing. Send for sample copy and advertising rates.

Established 1882.

Woodville Eureka

WOODVILLE, TEXAS.

DOUGLASS P. ROCK, Editor and Proprietor.

Official organ of Tyler County.

Has a circulation of 600 in the heart of the finest pine timber country in the world.

"La Republica"

SAN FRANCISCO, CAL.

MODESTO E. GARCIA, Business Manager,

531 California Street, Rooms 6 and 7.

Published weekly in the Spanish language. Has a large circulation in Mexico, Central and South America, and also among the Spanish reading people of this coast. Rates for advertising, moderate.

Nordmannen

MARINETTE, WISCONSIN.

AXEL G. BURMAN, Editor and Publisher.

Published every Thursday.

Printed in the Scandinavian language, it has a large circulation among the prosperous citizens of that nationality in Wisconsin and Michigan, as well as elsewhere, of which there is a large number. It is an excellent advertising medium.

Advance

HIGGINSVILLE, MISSOURI.

W. J. CHAMBLISS, Editor and Publisher.

Established 1879.

An influential eight-column folio. Published every Saturday in this prosperous town of 4,000 inhabitants. It has an average circulation of 1,200 copies weekly throughout Lafayette County, the second richest county in the State. It is a fearless champion of Jeffersonian Democracy, and its editorials are able and logical. One of the best advertising mediums in the State.

Wisconsin Free Press

OCONOMOWOC, WISCONSIN.

EDWIN HURLBUT, Editor and Publisher.

Daily, Evening, during July and August. The Free Press is in its fourteenth volume. Commencing with a circulation of only 300, it now prints a weekly average of over 2,000 copies, and it is safe to say has over 10,000 readers. No better advertising medium in the State.

Watson's Illuminator

BIDDEFORD, MAINE.

WILL H. WATSON, Proprietor.

Humorous and Story Paper.

Sold at news depots and on trains. Subscribers in every State and Territory in the Union, in Canada and Foreign countries.

Size of ILLUMINATOR 30x46 inches.

The Armada Gazette

ARMADA, BUFFALO CO., NEB.

Mrs. E. B. GROVE, Publisher.

Issued every Saturday. Subscription \$1.00 a year. No time nor money spared to make this the leading Prohibition Journal of the Northwest. A column for women by such writers as Mary A. Livermore, Lucy Stone, and others. Cash commission to all club raisers. To the one sending the largest list, accompanied by the money, I will give a warranty deed to a lot in St. Andrew's Bay, Fla. Send money in registered letter to Green Dale, Neb.

Waverley Magazine

BOSTON, MASS.

Established 1850, by MOSES A. DOW.

Is the largest Weekly Magazine ever published in this country. Its columns contain matter approved by the most fastidious circles, nothing immoral being allowed to enter its pages. It does not mingle with politics or religion.

Subscription, \$4.00 per annum, in advance.

The Plaindealer

HAWESVILLE, KY.

JEFF STERETT, Editor and Publisher

Issued Weekly.

Subscription, \$1.00 per annum.

Large circulation. Everybody reads it.

Rates reasonable.

The Advocate

GREENWAY, ARK.

J. W. DOLLISON, Editor and Publisher.

Six column quarto. Established 1884. A guaranteed circulation of 800 copies. The Advocate is the official organ of the "Agricultural Wheel," and is more generally read by the farming class than any paper published in Northeast Arkansas. Subscription, \$1.00 per year. Advertisements taken at \$7.00 per inch, per annum.

The State

RICHMOND, VIRGINIA.

RICHARD F. BEIRNE, Owner and Editor.

Established 1876.

The only afternoon paper in Richmond, Va. Largest circulation, lowest advertising rates, cheapest subscription price. Published daily, semi-weekly and weekly. Daily, 32 columns; Semi-weekly, 32 columns; Weekly, 48 columns, eight pages, the largest in the South. Daily, \$5.00; Semi-weekly, \$2.00; Weekly, \$1.00.

Daily and Weekly.

Times

KANKAKEE, ILLINOIS.

C. P. LIVINGSTON, Publisher.

Subscription \$2.00 per year.

One of the leading local journals of the State. A large eight-page Independent Republican paper, devoted to the best interests of Kankakee County, and having a large circulation throughout the State. A first-class advertising medium. Send for rates.

THE EVENING WISCONSIN.

MILWAUKEE, WISCONSIN.

CRAMER, AIKENS & CRAMER, Publishers.

HAS 13,000 CIRCULATION—LARGEST IN THE STATE.

ADVERTISING \$100 PER INCH, PER YEAR.

THE WEEKLY WISCONSIN.

HAS 21,000 CIRCULATION.

NO SINGLE PUBLICATION HAS SO MANY READERS IN THE STATE OF WISCONSIN.

ADVERTISING \$70 PER INCH, PER YEAR.

N. W. AYER & SON, Newspaper Advertising Agents, Times Building, Philadelphia.

THE BEST MEDIUMS TO REACH BUCKS COUNTY PEOPLE.

WEEKLY. INTELLIGENCER DAILY.

DOYLESTOWN, PENNSYLVANIA.

THE BUCKS COUNTY INTELLIGENCER (Weekly), established in 1804, is the oldest, largest and most widely circulating journal within fifty miles north of Philadelphia. Its constituency is second to none in the wealthy and populous region indicated, and it is emphatically the best paper for advertisers to use to reach this section.

THE DOYLESTOWN INTELLIGENCER (Daily), established in 1886, is the first and only daily newspaper in Bucks county. It was enlarged in 1887, and has become one of the firmly-established institutions of the county.

The circulation of the Daily and Weekly editions of the INTELLIGENCER are almost entirely distinct and separate. Quite a favorite method of securing the most complete advertising for this section is by using the Weekly edition with two or three insertions in Daily per week.

TERMS ARE LOW AND UNIFORM, AND ARE THE SAME TO ALL ALIKE.

CIRCULATION FOR THE MONTH OF MAY, 1888:

WEEKLY, . . . 4,625. DAILY, . . . 853.

For price lists and sample copies, Address

ALFRED PASCHALL & CO., DOYLESTOWN, PENNA.

N. W. AYER & SON, Newspaper Advertising Agents, Times Building, Philadelphia.



Athens,
Georgia.

A Journal of Literature and Domestic Economy.
The Favorite Family Monthly.
Only fifty cents a year. Circulation increasing rapidly.
Best advertising medium in the South. Send for low estimate.

DAILY AND WEEKLY.

The Omaha Republican

OMAHA, NEBRASKA.

CADET TAYLOR, Manager.

Please examine the paper and carefully enquire into its advertising advantages before making up your advertising lists. Its home advertising patronage is second to no Omaha newspaper. Sample copies sent free.

DAILY CIRCULATION, 10,000.
WEEKLY CIRCULATION, 15,000.

Established 1881.

The Deming Headlight

DEMING, NEW MEXICO.

ED. PENNINGTON, Proprietor.

Best advertising medium in Southern New Mexico.
Published near the center of the Southern stock range.

Journal of Education

BOSTON, MASS.

A. E. WINSHIP, Editor.

Best advertising medium in the country for reaching teachers, school officers, school committees, and all interested in education. Issued weekly.

If You Wish to interest people who can appreciate a good thing and afford to buy it,

Advertise in

THE RICHFIELD NEWS,

THE SARATOGA NEWS,

THE ST. AUGUSTINE NEWS.

Eclectic Magazine

E. R. PELTON, Publisher, 25 Bond street, New York.

THE ECLECTIC MAGAZINE reproduces from foreign periodicals all those articles which are valuable to American readers. Its field of selection embraces all the leading foreign Reviews, Magazines and Journals, and the tastes of all classes of intelligent readers are consulted in the articles presented. TERMS: Single copies, 45 cents; one copy, one year, \$5.00; five copies, \$24. Trial subscription for three months, \$1.00. THE ECLECTIC and any \$4.00 magazine to one address, \$8.00.

Established 1852.

Waechter am Erie

CLEVELAND, OHIO.

DAILY, WEEKLY, SUNDAY.

Largest German Circulation in Northern Ohio.

Carroll News

UNION BRIDGE, MARYLAND.

EDWARD REISLER, Editor and Publisher.

Subscription, \$1.00.

Published every Saturday. Democratic. Circulation good and constantly increasing. The only newspaper in the place. The News is a popular local and family newspaper and an excellent advertising medium by reason of its circulation, and the thrift and wealth of its locality. Send for rates.

The Sheboygan County News

SHEBOYGAN FALLS AND SHEBOYGAN, WIS.

Sheboygan City Office, 722 Center Street.

JNO. E. THOMAS, Proprietor.

W. C. THOMAS, Business Manager.

Larger circulation than any other English paper in the County—guaranteed. Official paper for the Sheboygan County Dairy Board.

The Kendall County Record

YORKVILLE, ILLINOIS.

Established in 1864 by JOHN R. MARSHALL, the present proprietor.

For the past six years the weekly circulation of the Record has been from 1,900 to 1,940 copies, which circulation is substantiated by affidavit.

It circulates in the Fox River Valley, among farmers, dairymen, and the business houses of a large number of villages. The community is wealthy and intelligent. Advertisers will find it a medium second to none on Fox River to reach the people.

The Menominee Range

IRON MOUNTAIN, MICH.

R. P. TUTEN, Editor and Proprietor.

The representative paper of the Menominee Iron Range.

THE MENOMINEE RANGE is the oldest paper in this mining district; is published in the metropolis of the Menominee Iron Range, and has a firmly established and rapidly increasing subscription list. As an advertising medium it is unequalled in this part of the country. Established 1878.

Council Bluffs Herald

COUNCIL BLUFFS, IOWA.

Published Daily and Weekly by the Herald Printing Co.

The rapidly increasing importance of Council Bluffs as a business center, and the large circulation attained by the HERALD, render it well worthy the attention of advertisers. Advertising rates will be made known on application. Address all business communications to HERALD PRINTING CO., COUNCIL BLUFFS, IOWA.

The Christian Index

ATLANTA, GEORGIA.

HARRISON, LAWTON & CO., Publishers.

THE CHRISTIAN INDEX is acknowledged to be one of the best advertising mediums in the Southern States. It is the leading (White) Baptist paper of the South, and has a local circulation in every county in the State, and is read largely by all classes. THE INDEX is a large 16-page family journal.

Published every Wednesday.

The Home Sentinel

MANTI, SAN PETE CO., UTAH.

HOME SENTINEL CO., Publishers and Proprietors.

JAS. T. JAKEMAN, Manager.

The best Advertising Medium in Southern Utah. A young paper with a rapidly increasing circulation.

Subscription—One year, \$2.00; six months, \$1.25; three months, 75 cents. Advertising rates on application.

The Talbot Times

TRAPPE, MARYLAND.

B. S. HIGHLEY, Editor and Proprietor.

A WEEKLY PAPER DEVOTED TO THE BEST INTERESTS OF THE PEOPLE.

TERMS, \$1.00 A YEAR.

Rogers New Era

ROGERS, BENTON COUNTY, ARKANSAS.

GRAHAM & MASON, Proprietors.

Oldest paper and largest circulation in the Banner County of Arkansas.

Circulation, 2,000 Weekly, principally in the great fruit-growing region of Northwest Arkansas.

DAILY AND WEEKLY.

THE TIMES

NORRISTOWN, PENNSYLVANIA.

THE DAILY TIMES

(DAILY EXCEPT SUNDAY.)

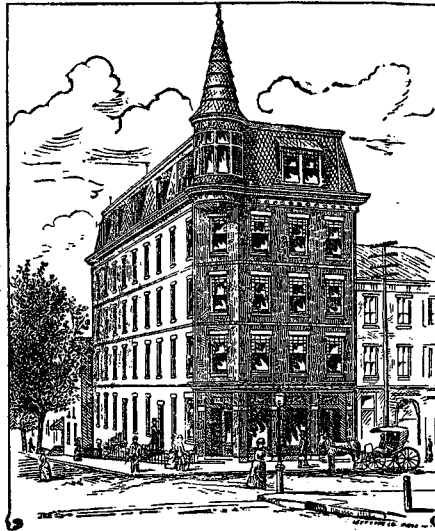

ONE CENT.

THE TIMES IS THE ONLY
ONE CENT PAPER PUBLISHED
IN NORRISTOWN.

**\$3.00 PER YEAR
IN ADVANCE.**

Its circulation reaches every
portion of Montgomery
county and extensively
beyond its borders into
Bucks, Berks, Chester,
Delaware and Philadelphia
counties.

It goes among the very best class of people, and as an advertising medium
has no superior anywhere.

Many free-will testimonials from our patrons.

THE WEEKLY TIMES

(NINE COLUMNS, FOUR PAGES.)

ONE DOLLAR PER YEAR IN ADVANCE.

The largest and cheapest paper in the State.

NO BETTER MEDIUM FOR ADVERTISING NORTH OF PHILADELPHIA.

THE TIMES has advertising space to sell. Sample copies of Daily and Weekly and card of advertising rates
furnished upon application, and everybody is invited to see us print our edition.

THE DAILY TIMES (Limited), Publishers.

N. W. AYER & SON, Newspaper Advertising Agents, Times Building, Philadelphia.

The Iowa Citizen

(Formerly the Floyd County Citizen.)
CHARLES CITY, IOWA.

N. G. PARKER, Editor and Proprietor.

Published Weekly. \$1.25 per year, in advance.

THE CITIZEN is a first-class local advertising medium. It circulates in a manufacturing city of 3,500 population, in a county of 17,000, and has a large and increasing circulation. Advertising rates low, and made known upon application to this office.

Douglas County Chronicle

ARMOUR, DAKOTA.

T. B. ROBERTS, Editor and Proprietor.

THE CHRONICLE is the oldest and largest paper printed in Douglas county. Has a large circulation over a wide field and is the official organ of the county. Advertising rates made known on application.

Established 1869.

Huntington Advertiser

HUNTINGTON, CABELL CO., W. VA.

CAMERON L. THOMPSON, Owner and Editor.

The oldest newspaper in Cabell County, and has the largest circulation. Democratic in politics, and is the official organ of the county. Published every Saturday. Subscription price, \$1.50 per year.

Advertising rates sent on application.

The Gastonia Gazette

GASTONIA, N. C.

J. T. BIGHAM & CO., Publishers.

THE GAZETTE is the only paper in Gaston county which has a history of more than a few weeks. It is the only paper that has ever had more than a transient existence in the county. It is the only medium through which advertisers can reach the people of Gaston Co.

The Wilson Hawkeye

WILSON, KANSAS.

FRANK E. JEROME, Editor and Proprietor.

Official City and County Paper.

Subscription, \$1.50 per year, in advance. Devoted to Kansas, her people, the old soldiers, and everything that pertains to Kansas loyalty and enterprise. Circulation second to none, and valuable to advertisers.

Nashville Banner

NASHVILLE, TENN.

Has a desirable constituency that no other advertising medium can reach. Circulation guaranteed to be larger than any other Daily in Tennessee, or money refunded the advertiser. City circulation double that of any other paper in the State. The BANNER is the only afternoon paper in a city whose population, with suburbs, is 86,700 which we cover entirely, and also the 25 splendid middle Tennessee towns.

The Tribune

STORM LAKE, IOWA.

LYMAN H. HENRY, Editor and Publisher.

CIRCULATION, 900.

The TRIBUNE is the only positive, straight-out Republican paper published in Storm Lake, has the largest circulation, is the largest paper, and is the official paper of Buena Vista county.

Blossom Bee

BLOSSOM, LAMAR CO., TEXAS.

W. Y. CHESTER, Publisher.

Issued every Friday. Subscription, \$1.50 per year.

CIRCULATION OVER 500.

Blossom is a live town of over 1,200 population and rapidly growing; a shipping point for cotton, cottonseed, corn and baled hay and fruit. Advertisers desiring to reach this section and class of patrons can find no better medium than the BEE. Rates promptly furnished on application to the publisher.

Established 1833.

The Southwestern Poultry Journal

DALLAS, TEXAS.

A Monthly Magazine, devoted to Poultry and Bees.

The only Journal of the kind in the Southwest.

Advertising Rates on application.

Established 1876.

The Buckhannon Banner

BUCKHANNON, W. VA.

T. MCCREERY, Publisher.

Advertisers desiring to reach a prosperous class of business men, will find the BANNER a first-class medium, as it has a large and bona-fide circulation. Terms \$1.00 per annum.

RATES ON APPLICATION.

Established 1878.

Incorporated 1882.

The Northwestern News

DAVENPORT, IOWA.

THE NORTHWESTERN NEWS is the only Prohibition Party Paper in Iowa and circulates in every county, reaching over 1,500 post offices in Iowa alone. The high estimation in which it is held by its thousands of readers makes THE NORTHWESTERN NEWS one of the best advertising mediums in the West.

Established 1881.

The Inter-State Press

DAVENPORT, IOWA.

E. W. BRADY, General Manager.

A 32 column Temperance Paper, devoted to the best interests of the home and society. Subscription \$1.00; when paid in advance, 50 cents. Published Weekly.

CIRCULATION 7,680 COPIES.

Evening and Sunday Telegram

PROVIDENCE, RHODE ISLAND.

DAVID O. BLACK, Pub. F. A. CRANDALL, Ed.

THE STANDARD PAPERS OF THE STATE.

GUARANTEED CIRCULATION:

Evening, 17,000. Sunday, upwards 17,000.

The Page News

LURAY, PAGE CO., VA.

The only Democratic Paper in the Page Valley.

RELIABLE AND NEWSY.

GIVING THE NEWS OF EACH WEEK.

Especial attention given to our Home Department.

Subscription Price, \$1.50 per Annum.

The Republican

(Daily and Weekly.)

MOLINE, ILLINOIS.

KENNEDY & CO., Publishers.

We swing the business in Moline. A booming manufacturing centre of some 12,000 population. For particulars address N. W. Ayer & Son, Advertising Agents.

Filley Farmer

FILLEY, NEB.

J. H. BRAYTON, Editor and Proprietor.

Republican in politics. Largely circulated among the farmers of Gage and surrounding counties.

Subscription, \$1.25 per year.

ADVERTISING TERMS MADE KNOWN ON APPLICATION.

IOWA STATE REGISTER

DES MOINES, IOWA.

DAILY AND WEEKLY.

NEWS, AGRICULTURE, HORTICULTURE, COMMERCE, LITERATURE.

A FIRST-CLASS FAMILY PAPER IN EVERY RESPECT, AND THE LARGEST PAPER WITH THE LARGEST CIRCULATION IN THE NORTHWESTERN STATES, OUTSIDE OF CHICAGO.

ADVERTISERS will find the REGISTER the best medium to reach the people of Iowa and the Northwest. Located at the Capital of the State, and being a first-class News, Agricultural, Horticultural, Commercial and Literary paper, it has a general circulation in every county in Iowa, a good circulation in all the Northwestern States, goes to every State and Territory in the Union, and has more than double the number of subscribers in Iowa of any other paper printed or circulated in the State.
THE REGISTER guarantees more subscribers than all the other fifty-six daily, weekly and monthly papers published in Des Moines, combined.

IMPORTANT TO ADVERTISERS.

Statement Showing Postage Paid by Des Moines Newspapers in 1887.

Iowa State Register, Daily and Weekly, \$4,098.96

- 1 Des Moines Leader, Daily.....
- 2 Des Moines Leader, Weekly.....
- 3 Iowa Capital, Daily.....
- 4 Iowa Capital, Weekly.....
- 5 Iowa Independent, Daily.....
- 6 Des Moines News, Daily.....
- 7 Des Moines News, Weekly.....
- 8 Herald, Daily.....
- 9 Herald, Weekly.....
- 10 Grand Army Advocate, Weekly.....
- 11 Svithiod, Weekly.....
- 12 Persinger's Times, Weekly.....
- 13 Saturday Evening Mail.....
- 14 Iowa Advance, Weekly.....
- 15 Social Problems, Weekly.....
- 16 Christian Oracle, Weekly.....
- 17 Staats Zeitung, Weekly.....
- 18 Staats Anzeiger, Weekly.....
- 19 Inland Christian Advocate, Weekly.....
- 20 U. S. Progress, Weekly.....
- 21 North Des Moines Press, Weekly.....
- 22 Iowa Tribune, Weekly.....
- 23 Iowa Homestead, Weekly.....
- 24 Journal of Commerce, Weekly.....
- 25 Plain Talk, Weekly.....
- 26 Des Moines Trade Journal Weekly.....
- 27 Iowa Messenger, Weekly.....
- 28 New Thought, Weekly.....
- 29 Magnet, Weekly.....
- 30 Presto, Semi-Monthly and Monthly.....
- 31 High School Herald, Semi-monthly.....
- 32 Loyal Workmen, Semi-monthly.....
- 33 Western Farm Journal, Monthly.....
- 34 Iowa State Medical Reporter, Monthly.....
- 35 Campus, Monthly.....
- 36 Delphic, Monthly.....
- 37 Electric Medical and Surgical Journal, Monthly.....
- 38 Iowa Medical Journal, Monthly.....
- 39 Young Man's Best Companion, Monthly.....
- 40 Agents' Record, Monthly.....
- 41 Bulletin, Monthly.....
- 42 Callanan Courant, Monthly.....
- 43 Christian Worker, Monthly.....
- 44 Northwestern Library, Monthly.....
- 45 American Real Estate World, Monthly.....
- 46 District Worker, Monthly.....
- 47 Northwestern Hotel Reporter, Monthly.....
- 48 Woman's Standard, Monthly.....
- 49 Western Agent, Monthly.....
- 50 Prairie Zephyr, Monthly.....
- 51 Iowa Industrial Progress, Monthly.....
- 52 Railway Mail Service Bugle, Monthly.....
- 53 Iowa Facts, Monthly.....
- 54 Western Bee Keeper, Monthly.....
- 55 Commercial Educator, Monthly.....
- 56 State Notes, Quarterly.....

3,933.85

THE IOWA STATE REGISTER in excess of the fifty-six papers, combined..... **155.11**

Sworn statement of circulation sent to any person desiring it on receipt of request.

CLARKSON BROS., Proprietors, Des Moines, Iowa.

N. W. AYER & SON, Newspaper Advertising Agents, Times Building, Philadelphia.

The Eagle Pass Times

EAGLE PASS, TEXAS.

JAMES C. WILSDON, Proprietor.

W. K. DIAL, Business Manager.

Weekly, \$2.00 a year.

The only English printed newspaper in the county of Maverick.

Established 1869.

Shelbyville Commercial

SHELBYVILLE, TENNESSEE.

R. C. RUSS, Editor and Proprietor.

Published Weekly.

Seven-column folio. Democratic.

Democratic Register

Published every Saturday.

SING SING, N. Y. M. MORAN, Proprietor.

Terms, \$2.00 per year.

A reliable, well-conducted, well-edited, 36-column, 4-page newspaper. Circulates largely among the wealthiest families residing on the best part of the Hudson River. Circulation guaranteed to be larger, and to contain more local news than all other papers in Sing Sing.

Pine Island Journal

PINE ISLAND, MINN.

HOLMES & INGALLS, Publishers.

Issued every Friday. The leading local paper in the wealthiest county in the State. Circulation 750.

The JOURNAL is always on the side of temperance, right and justice; believes that parties are not greater than the people; that the masses should rule, and is outspoken and fearless in all matters of public concern.

Established 1875.

Arkansas Sentinel

FAYETTEVILLE, ARK.

PATRIDGE & REAGAN, Editors and Proprietors.

Published Tuesdays.

Democratic. Terms, \$1.50 per year.

Circulation 1,600.

Advertising at reasonable rates.

Seattle Tribune

SEATTLE, WASHINGTON TERRITORY.

(Opera Block, Rooms 7 and 8, 3d floor. P. O. Box 687.

R. DAMUS, Publisher.

THE TRIBUNE is published every Thursday, being the only first-class German paper west of St. Paul and north of San Francisco. Read both in North America and Europe, its value as an advertising medium can be perceived. \$3 a year in advance. Rates of advertising on application.

Fourth year.

Rising Sun

SUN RIVER, MONTANA TERRITORY.

Published every Wednesday. Subscription, \$3.00 a year.

RISING SUN PUBLISHING COMPANY.

S. M. CORSON, Editor.

Leading paper in the great Sun River County. Everybody takes it. Terms \$3.00 per year.

Journal

BRECKENRIDGE, SUMMIT CO., COLORADO.

J. C. FINCHER, Publisher and Proprietor.

THE DAILY JOURNAL is the oldest paper in the county, and the best local medium for advertising.

THE SUMMIT COUNTY JOURNAL is the largest and best weekly paper in the county. It is the Official paper of the county and town. It is widely circulated in a mining community. A first-class medium for the advertising of all matters pertaining to the mining of gold, silver or lead. Most reliable local mining journal in the State.

The Paulding New Era

Published every Friday at

DALLAS, GA.

WYATT E. THOMPSON, Editor and Proprietor.

Has a good circulation in Paulding and adjoining counties. Fine advertising medium. Rates low.

Established 1884.

The St. Johns Herald

ST. JOHNS, APACHE COUNTY, ARIZONA.

Circulation 700.

The official organ of Apache County and of the Apache County Stock Growers' Association.

Best Advertising medium in the Territory.

The Hermosa Pilot

HERMOSA, CUSTER COUNTY, DAKOTA.

J. A. STANLEY, Publisher and Proprietor.

Leading paper of the Tin District in the "Black Hills."

Hermosa is delightfully located on the F. E. & M. V. R'y., in one of the best agricultural and stock-raising countries of the West. It is the nearest point to the noted Tin Mines. There is room for farmers, merchants, and all branches of trade. Plenty of Government land. The PILOT is an official paper of the county. Send for sample copy. Advertising rates moderate.

Established 1883.

The Daily Republic

SAN LUIS OBISPO, CAL.

MYRON ANGEL, Editor and Proprietor.

The oldest and largest daily in the city, and the most popular paper in the county. An excellent advertising medium.

GRAND WEEKLY REPUBLIC

Every Saturday.

Claremont Herald

CLAREMONT, VIRGINIA.

HERALD PUBLISHING CO., Publishers.

OLIN KENYON, Editor.

The only paper published in Surry County.

Circulation 600.

Terms, one year, postpaid, \$1.00.

First-class advertising medium. Cash rates.

The Gazette

FARMERVILLE, LOUISIANA.

J. G. & S. C. TRIMBLE, Editors and Proprietors.

Published every Wednesday.

Official journal of Union Parish and the best advertising medium in Northern Louisiana.

A live paper with an extensive circulation. Printed on the only steam-power press in the State outside of New Orleans, Shreveport and Baton Rouge. Advertising rates furnished on application.

The Times

WORTHINGTON, INDIANA.

AUTHOR PALMER, Publisher.

Terms, \$1.25 per year.

An Independent Republican newspaper with convictions and courage to express them. Oldest paper in the county, and published in the liveliest town in Southern Indiana. Circulates among people who have the money to pay for what they want. One advertising rate to all and that a fair one.

Courier

PRESCOTT, YAVAPAI COUNTY, ARIZONA.

JOHN H. MARION, Editor and Proprietor.

Daily and Weekly. Chief town of Northern Arizona. Leading Democratic paper of the Territory. Official paper of the town and county. Largest paper in Northern Arizona. Best advertising medium in the Territory. Terms: Daily, by mail or express, \$10 a year, including weekly. Single copies, 10 cents each. THE WEEKLY COURIER (issued every Friday morning), one year, \$4.00, postage paid. Advertising rates sent on application.

The Philadelphia Inquirer.

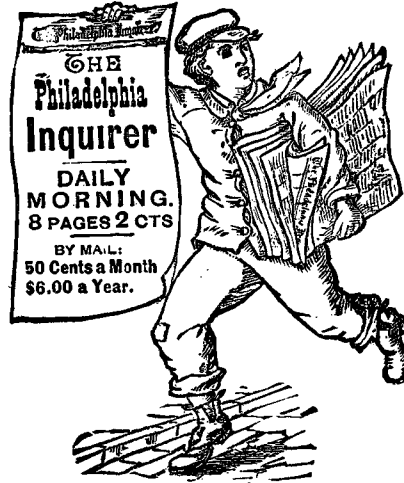

W. W. HARDING, PUBLISHER,
10TH AND CHESTNUT STS., PHILADELPHIA, PA

N. W. AYER & SON, Newspaper Advertising Agents, Times Building, Philadelphia.

A FIRST-CLASS
FAMILY AND BUSINESS
DAILY
MORNING NEWSPAPER.

ESTABLISHED 1829.

EIGHT PAGES.
TWO CENTS.

SOLD BY ALL NEWS AGENTS.

Served by Careful Carriers at 12 Cents a week, payable to the Carrier.

Mail Subscription, 50 Cents a Month, \$6.00 a Year,

INCLUDING POSTAGE.

THE INQUIRER has a large circulation in families and among capitalists and business men in Philadelphia and throughout Pennsylvania and the neighboring States. It sustains a highly favorable reputation as a first class journal, and is a most desirable medium for advertisers.

THE MINNEAPOLIS TRIBUNE

DAILY, WEEKLY and SUNDAY.

MINNEAPOLIS, MINN.

HASKELL & PALMER, Publishers.

SUBSCRIPTION PRICE:

The Minneapolis Daily and Sunday Tribune.	\$8.50 per Annum.
The Minneapolis Daily Tribune.	7.00 "
The Minneapolis Farmers' Weekly Tribune.	1.00 "
The Minneapolis Farmers' Sunday Tribune.	2.00 "

CIRCULATION:

The Sunday Tribune.	22,000
The Daily Tribune.	16,500
The Weekly Tribune.	15,500

THE TRIBUNE IS THE ONLY MORNING PAPER OF ANY KIND PUBLISHED IN MINNEAPOLIS

THE POPULATION OF MINNEAPOLIS, 200,000.

THE TRIBUNE IS THE ONLY MORNING PAPER THAT CAN REACH THE PEOPLE OF MINNEAPOLIS.

ADVERTISING RATES FURNISHED ON APPLICATION

N. W. AYER & SON, Newspaper Advertising Agents, Times Building, Philadelphia.

ESTABLISHED 1845.

THE MONTREAL WITNESS

DAILY, . . . 13,639. . . . WEEKLY, . . . 34,200.

These papers circulate almost exclusively amongst the well-to-do people of Canada. The Daily largely in the City of Montreal, and the Weekly from Newfoundland to British Columbia. No doubtful advertisements can find a place in their columns, and consequently, this paper has a value to advertisers which cannot be measured by their circulations.

PRINTING, ENGRAVING AND ELECTROTYPING.

JOHN DOUGALL & SON, Publishers, 321 and 323 St. Johns Street, Montreal.

N. W. AYER & SON, Newspaper Advertising Agents, Times Building, Philadelphia.

**POPULAR GARDENING
AND FRUIT GROWING**

BUFFALO, N. Y.

AN ILLUSTRATED DOLLAR MONTHLY.

N. W. AYER & SON, Newspaper Advertising Agents, Times Building, Philadelphia.

BALTIMORE MORNING HERALD

DAILY, SUNDAY AND WEEKLY.

THE ONLY NEWSPAPER IN BALTIMORE THAT GIVES A SWORN STATEMENT OF THE CIRCULATION OF ITS SEVERAL EDITIONS. AVERAGE CIRCULATION:

DAILY	21,300
SUNDAY	13,500
WEEKLY	13,800

N. W. AYER & SON, Newspaper Advertising Agents, Times Building, Philadelphia.

ESTABLISHED 1863.

ARMY AND NAVY JOURNAL

Gazette of the Regular and Volunteer Forces. The Professional Organ of the Military Service of the Country, viz: THE ARMY-NAVY-NATIONAL GUARD. It therefore has special advantages as an Advertising Medium. The ARMY AND NAVY JOURNAL reaches the classes for which it is intended *more universally* than any other special paper published in the United States. It is not only regularly read by the classes for which it is intended, but it *enjoys their confidence* to a peculiar degree as a standard and trustworthy authority.

RATES FOR ADVERTISING: Twenty-five cents per line. A liberal discount is allowed on all advertisements continued for one month (four insertions), and over. EDITORIAL PAGE, Forty Cents per Line. READING NOTICES, Fifty Cents per Line.

W. C. & F. P. CHURCH, Publishers, 240 Broadway, N. Y.

N. W. AYER & SON, Newspaper Advertising Agents, Times Building, Philadelphia.

ESTABLISHED 1857.

THE LEAVENWORTH TIMES

LEAVENWORTH, KANSAS.

D. R. ANTHONY, Jr., Secretary

Representing the combined circulation of "The Times," "Conservative," "Bulletin" and "Commercial," the four oldest papers in Kansas. The Times is the oldest paper, the leading paper, is published in the largest city in the State, and has the largest circulation of any paper in Kansas. Price: The Daily Times, \$4.00 a year. The Weekly Times, \$1.00 a year. The Leavenworth Daily Times has 6,150 circulation. The Leavenworth Weekly Times has 11,960 circulation. ADVERTISING RATES: Ten cents a line each insertion. Daily or Weekly; reading notices, 25 cents a line. No advertisement inserted for less than the price of five lines. Reduced rates will be given on application for larger advertisements and long time.

N. W. AYER & SON, Newspaper Advertising Agents, Times Building, Philadelphia.

THE CRITIC

HALIFAX, NOVA SCOTIA.

C. F. FRASER, Editor.

A. MILNE FRASER, Manager CRITIC PUB. CO.

The Leading Weekly Journal in the Maritime Provinces, and the Organ of the MINING Association. Terms of Subscription (in Advance): Any part of Canada, Newfoundland, or the United States, \$1.50 per Annum; Other Countries, \$2.00 (8s.) per Annum.

THE CRITIC has a large circulation among the Leading Business Men, Agriculturists, Fishermen and MINERS, and will be found to be the *Best Advertising Medium in the Maritime Provinces.*

N. W. AYER & SON, Newspaper Advertising Agents, Times Building, Philadelphia.

THE DAILY EVENING AND SUNDAY MORNING
POST-DISPATCH

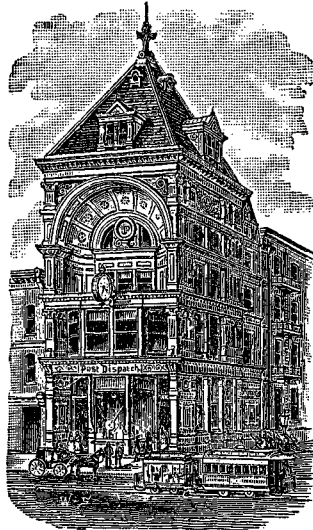

513 OLIVE ST.

ST. LOUIS, MISSOURI.

HAS THE LARGEST CITY CIRCULATION OF ANY PAPER AND IS THE MOST COMPLETE EVENING PAPER IN AMERICA, GIVING ALL OBTAINABLE NEWS FROM ALL PARTS OF THE WORLD

TWELVE HOURS AHEAD OF MORNING PAPERS.

Mailed or delivered free, at 20 cents per week; 8 to 24 pages. Low advertising rates.

AFFIDAVIT.

CITY OF ST. LOUIS, }
 STATE OF MISSOURI } ss

Personally appeared before me, a Notary Public, in and for the City of St. Louis, Mo., IGNAZ KAPPNER, Business Manager of the DISPATCH PUBLISHING COMPANY, who deposes and says that the average daily circulation of the Evening Edition of the POST-DISPATCH for the past six months was **31,988 copies per day**, and the average Sunday circulation (established Oct. 2, 1887,) for same time was **28,614 copies per Sunday.**

IGNAZ KAPPNER,
 Business Manager.

Subscribed and sworn to before me this 3d day of July, 1888.

[SEAL]

BENJ. A. SUPPAN,
 Notary Public.

N. W. AYER & SON, Newspaper Advertising Agents, Times Building, Philadelphia.

Established 1868.

The Mecklenburg Democrat

BOYDTON, VIRGINIA.

W. C. CURTIS, Editor and Publisher.

Bona-fide circulation 1,000. An 8-page, 7-column Weekly.
Terms—\$1.00 a year, in advance.

The best advertising medium in Virginia outside of the cities, and the largest paper published in the State.

Ostfriesische Nachrichten

BREDA, CARROLL COUNTY, IOWA.

L. HUENDLING, Publisher.

Guaranteed circulation 2,200. Published semi-monthly. The paper is sent to over 350 post-offices, principally in Illinois, Iowa, Minnesota, Dakota, Nebraska and Kansas. The only paper in this country published specially for the Ostfriesen, a very industrious and prosperous class of Germans from the northern part of Germany. All home print and a very good advertising medium.

Twin City News-Herald

Daily and Weekly.

PERU, LA SALLE COUNTY, ILLINOIS.

H. S. CORWIN, Editor and Publisher.

The only daily paper published in the two cities of Peru and La Salle (which are practically one), with a population of 20,000. Full telegraphic news, local and vicinity items.

THE WEEKLY is an 8-column, 8-page paper, \$1.50 per year, and has a large circulation in the smaller towns and among the farmers.

The Kissimmee Leader

KISSIMMEE CITY, OSCEOLA COUNTY, FLA.

S. R. BASSETT, Editor and Proprietor.

Devoted to the interests of the fertile section adjacent to the Headwaters of the great Disston Drainage Scheme, the richest, most fertile country in the known world.

BUSINESS IS BUSINESS.—We have but one price for advertising and will cut rates for no one. Printed rates sent on application. Sample copies free.

The Only Evening Newspaper in the City.

Wheeling News-Letter

WHEELING, WEST VIRGINIA.

Evening and Sunday.

ROBERTSON & MEEK, Publishers and Proprietors.

Daily, \$6.00 a year; Sunday, \$2.00 a year.

Population of City and near vicinity 60,000.

The Xenia Torchlight

XENIA, OHIO.

B. S. COWAN, Editor and Publisher.

Daily and Weekly.

Weekly in two parts. Oldest and best Republican paper in the county. Largest circulation and the most desirable advertising medium in the county. Established 1838.

Mountain Sentinel

LIVINGSTON, TENNESSEE.

J. M. COULSON, Publisher.

This paper is published in the center of the oil and gas region of Tennessee. Two railroads are in process of construction through the county. It is no uncommon thing to get orders for fifty sample copies of one issue. Therefore it is the best advertising medium in the upper Cumberland country. Try it and be convinced.

The Courier

JACKSON, MICHIGAN.

By THE JACKSON COURIER CO. (Incorporated.)

DAILY—Every Evening. WEEKLY—Every Wednesday.

Independent in politics. The best local paper in the city. Circulation constantly increasing.

THE EVENING COURIER is one of the best advertising mediums in Central Michigan.
Rates sent on application.**Milwaukee Sunday Telegraph**

MILWAUKEE, WISCONSIN.

WATROUS & SPICE, Editors and Proprietors.

Circulation, 8,300. Only \$1.00 a year.

A 56-column paper. Established in 1878. The largest paper published in Wisconsin.

A SUPERIOR ADVERTISING MEDIUM.

Devoted to Soldier News, Society, Personal Literature, Political News, Wisconsin News, etc.

Memphis Daily Avalanche

Published every day in the year.

MEMPHIS, TENNESSEE.

Leading Independent Democratic paper of the South. Larger circulation than any other paper in West Tennessee.

The Weekly Avalanche

Twelve pages, \$1.00 per year, offers the most liberal premiums to its subscribers of any paper in the country.

Milwaukee Freie Presse

Issued every Evening, and the

SONNTAGSBLATT

Sunday, at MILWAUKEE, WISCONSIN.

H. SIGEL, Editor and Publisher.

Subscription, Daily, with Sunday, \$10.00 per year;

Sunday, \$2.00.

Both papers have an extensive circulation in the city and throughout the entire State among the best class of Germans. Advertisers will find it to their advantage to patronize these excellent mediums. Send for rates.

Marshall County News

MARSHALLTOWN, IOWA.

HARTWELL BROS., Publishers.

An eight-col. folio. Subscription \$1.00 per annum, in advance.

Advertising rates made known on application.

Republican in politics.

The La Monte Record

LA MONTE, PETTIS COUNTY, MISSOURI.

L. LUTHER, Editor and Proprietor.

THE RECORD is a Weekly, published in a town of 1,000 inhabitants, surrounded by one of the best farming communities in the State.

Enjoys a good patronage, and as an advertising medium it is second to none in the county.

Spink County Leader

ASHTON, DAKOTA.

C. W. DOWNEY, Editor and Publisher.

Published Thursdays. Terms, \$1.50 per year.

An eight-page paper. Large circulation. Official paper of the City.

Large circulation and good advertising medium.

Decorah Posten

DECORAH, IOWA.

B. ANUNDSEN, Publisher.

Established 1874. 8 pages, with 8-page literary supplement. Only Norwegian paper in the State.

Circulation over 24,000, sworn to April 1, 1888.

Distributed at about 2,700 post-offices in Iowa, Minnesota, Wisconsin, Dakota, Nebraska, Michigan and other States.

Established July 31st, 1881.

Uncle Sam

EL DORADO SPRINGS, MISSOURI.

Subscription \$1.00 per year.

Local and county news always published in good shape.

Advertising rates very reasonable.

THE
SORGHUM GROWERS' GUIDE
AND FARM JOURNAL

MADISON, INDIANA.

ALONZO S. CHAPMAN, Editor and Publisher.

DEVOTED TO THE ADVANCEMENT OF THE SORGHUM INDUSTRY SPECIALLY
 AND THE FARM GENERALLY.

Subscription **50 Cents per year.** Advertising rates made known on application.

THE GUIDE circulates among cane men and sugar and syrup manufacturers, and the better class of farmers, and is the best advertising medium for manufacturers desiring to reach that class of buyers—a class that buys nine-tenths of the agricultural implements of the country, and without whom the other tenth would be dead stock.

THE GUIDE is the only paper of its class published, and therefore has an exclusive field of its own, covered by no other journal.

N. W. AYER & SON, Newspaper Advertising Agents, Times Building, Philadelphia.

THE TERRE HAUTE EXPRESS

TERRE HAUTE, INDIANA.

Population, **38,000.**

Number of Railroads, **9.**

TERRE HAUTE IS THE CENTRE OF THE GREAT COAL FIELDS OF INDIANA. SITUATED ON THE WABASH RIVER, IT ENJOYS A LARGE RIVER TRADE IN ADDITION TO THAT DERIVED FROM ITS NINE RAILROADS, TAPPING THE RICH AGRICULTURAL REGIONS SURROUNDING TERRE HAUTE.

The principal articles manufactured in Terre Haute are Flour, Hominy, Forks, Hoes, Rakes, Tined Goods, Hubs and Spokes, Steel and Wrought-iron Nails, Cars, Carriages and Buggies, Overalls, Bar and Pig Iron, etc., etc. Coal for manufacturing purposes cost **50 cents per ton**—less than natural gas. Terre Haute has had the steadiest and healthiest growth of any city in Indiana, and its percentage of increase in population, as shown by the census, has not been exceeded by a half dozen cities in the United States.

THE TERRE HAUTE EXPRESS WAS ESTABLISHED IN 1823, AND IT IS NOW RECOGNIZED AS THE LEADING PAPER IN THE WABASH VALLEY.

It circulates extensively in Eastern Illinois, in a region naturally tributary to Terre Haute.

GEORGE M. ALLEN, Proprietor.

N. W. AYER & SON, Newspaper Advertising Agents, Times Building, Philadelphia.

Established 1870.

The Tennessee Republican

HUNTINGDON, TENN.

T. H. BAKER, JR., Publisher and Proprietor.

The leading and oldest Republican paper in West Tennessee. Circulation 3,000.

Established 1846.

Zanesville Daily Courier

ZANESVILLE, OHIO.

J. H. DODD, Business Manager.

The leading daily journal in Southeastern Ohio.

Weekly Courier

Established 1810. The Leading Weekly in S. E. Ohio. Circulates principally in the Muskingum Valley, the largest and richest valley in Ohio. Republican Journals.

Established 1850.

The Wolverine Citizen

FLINT, GENESEE COUNTY, MICH.

F. H. RANKIN & SON, Publishers.

A large eight-page, six-column journal. Published every Saturday. Bright and enterprising, and certain to repay those who make use of its columns. Largest circulation of any paper in Genesee County. Subscription, \$1.50 per year. Advertising rates on application.

The Boerne Advance

BOERNE, TEXAS.

A. G. VOGT, Publisher. R. H. JENNINGS, Editor. Circulation rapidly increasing. Terms, \$2.00 per year, in advance.

A fine advertising medium.

The Dakota Blizzard

ELK POINT, DAKOTA.

STEPHENSON BROS., Editors and Proprietors.

Official paper of Union County.

Advertising rates made known on application. Subscription, \$1.50 a year in advance.

The largest circulation of any paper in Union County. Job work a specialty.

Tri-State Alliance

PIONEER, OHIO.

ALLIANCE PRINTING CO., Publishers.

C. J. DE WITT, Editor.

A large eight-page, Independent Newspaper. Established 1879, and has an average circulation of over 1,200 copies in a fine agricultural region. It reaches a prosperous trade, and always pays advertisers who employ its columns. Send for rates.

Oldest paper in Southern Mich.

Established 1846.

Hillsdale Standard

HILLSDALE, MICH.

H. B. ROWLSON, Editor and Proprietor.

S. C. ROWLSON, Associate.

Published weekly. Circulation 2,200.

Politics, Republican.

The Beeville Bee

BEEVILLE, BEE CO., TEXAS.

W. O. McCURDY, Editor and Publisher.

It is the only paper published in the county. Bee county is one of the best stock raising and farming counties in the State. Its population is composed of independent, well-to-do Americans. The Bee affords the best means of reaching this class by the advertiser. Rates given on application. Published every Thursday.

The Colorado Mineral Belt

ST. ELMO, COLORADO.

W. R. LOGAN & CO., Proprietors.

Subscription \$2.50 per year.

Devoted to the Mining Industry of Colorado. Circulated in every Mining Camp of the State. Advertising reasonable.

Established in 1872.

The Lumpkin Independent

LUMPKIN, GEORGIA.

A. W. LATIMER, Publisher.

Best advertising medium in Southwestern Georgia.

The only newspaper published in four adjoining counties. Circulates largely in all of them.

Advertising rates furnished on application.

Sierra County Advocate

HILLSBOROUGH, SIERRA COUNTY, N. M.

B. M. GLASGOW, Editor and Publisher.

The official paper of Sierra County, and circulates extensively throughout the entire territory.

Send for rates.

The Lake County Star

CROWN POINT, INDIANA.

J. J. WHEELER, Proprietor.

Published every Friday morning at the county-seat of Lake County. Terms, \$1.00 per year, in advance. Lake County is Republican in politics, and THE STAR is the organ of the Republican party, and the official paper of the county. Its regular circulation is now 1,400 copies weekly, ninety-five copies out of every hundred going to families in Lake County. No better medium for advertising in this part of the State.

The Morning Herald

HALIFAX, NOVA SCOTIA.

MORNING HERALD PRINTING & PUBLISHING CO.

J. BURGOYNE, Manager.

Published Daily, Tri-weekly and Weekly. The most widely-circulated paper in the Maritime Provinces. Subscription: Daily, \$6.00; Tri-weekly, \$3.00; Weekly, \$1.00. Liberal advertising rates.

Journal and Local

SANDUSKY, OHIO.

BITTNER & STEVENS, Publishers and Proprietors.

Daily, seven-column folio, 24x35; Weekly, six-column quarto, 30x44. Guaranteed daily and weekly circulation larger than any paper between Cleveland and Toledo.

Official paper both city and county. Weekly printed at the metropolitan price of \$1.00 per year; issued Saturday and fresh for Sunday reading. Daily only ten cents per week, cheapest daily in five counties, and read by the masses.

Established 1808.

The Ohio Patriot

NEW LISBON, OHIO.

W. S. POTTS, Editor and Proprietor.

The only Democratic paper in Columbiana County, which casts a Democratic vote of 5,000. It goes into the oldest and best families in the county, and is read by at least 18,000 persons each week.

The Democrat

KENTON, OHIO.

DANIEL FLANAGAN, ALF. MATHEWS AND

THOMAS J. FLANAGAN, Editors and Proprietors.

Terms of subscription: One Year, in advance, \$2.00.

Issued every Thursday. The Democratic organ of the county and the official paper of the city, and the only Democratic paper in the county. Established in 1844. Unsurpassed as a first-class family and business journal, and excelling all others in the county in point of circulation and in value as an advertising medium.

The Scranton Truth

HAS A SWORN CIRCULATION OF

NEARLY 8,000 COPIES DAILY.

And is printed every week-day afternoon, in its own new building, on one of R. Hoe & Co's Lightning Web-Perfecting Presses.

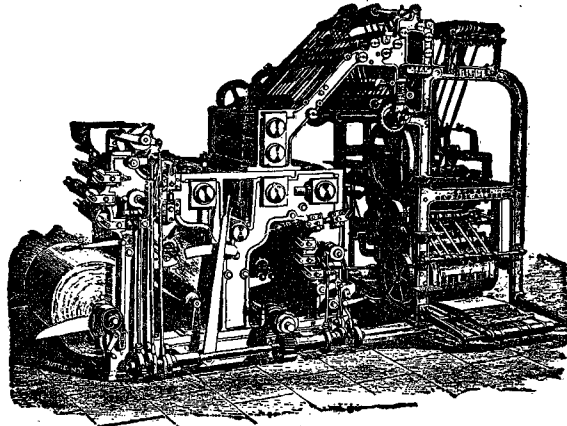

OPINIONS OF THE PRESS.

Its circulation is constantly increasing and its influence is now equal to that of any journal in Northeastern Pennsylvania.—*Philadelphia Times*.

The success of THE SCRANTON TRUTH is the most remarkable fact in recent Pennsylvania journalistic history.—*Philadelphia News*.

THE SCRANTON TRUTH is only four years old, but has a circulation of between 7,000 and 8,000 copies daily. It has just bought a new press, which prints 20,000 copies an hour. Such success in so limited a time is phenomenal.—*Lancaster Intelligencer*.

THE TRUTH is among the ablest daily papers in the State and deserves all of the success it is meeting with.—*Bradford Republican*.

THE TRUTH needs no flattery. Its success speaks for its excellence.—*Carbondale Leader*.

THE SCRANTON TRUTH, a wide-awake and progressive afternoon journal, has scored a great success from its inception four years ago. It is now fairly established and has just moved into a building of its own, equipped with the latest and completest machinery.—*Indianapolis News*.

The Republican congratulates THE TRUTH upon its enterprise and upon the fact that the costly investment was necessitated by its large and enlarging business.—*Scranton Republican*.

THE SCRANTON TRUTH is an Evening Daily, patterned in form and style much after the *Union*, that does credit to the third city in size and importance of the second State of the Union, and to the great valley of the Lackawanna, in which it is published and circulated. It has just celebrated its fourth birthday by putting in operation a new Hoe Press of 20,000 an hour capacity, and is very justly receiving the hearty congratulations of its contemporaries, in which the *Union* desires to emphatically join.—*Rochester Union*.

Truth always does come to the top in the long run, and THE SCRANTON TRUTH is no exception to this good old rule. The enterprising and energetic daily has reached the top notch of the best standard of American journalism. Its progress has been somewhat phenomenal. Only last Saturday it celebrated the fourth anniversary of its birth and at the same time christened a new Hoe Press, capable of turning out 20,000 copies an hour. A newspaper that can accomplish so much in the short space of four years is deserving of the highest praise and must be ably managed. THE TRUTH in its news columns and editorials ranks among the ablest papers in Pennsylvania, and richly merits the success it has met with.—*Brooklyn Daily News*.

THE TRUTH, without a doubt, is the largest and healthiest four-year-old inland daily in the world.—*Dunmore Pioneer*.

THE TRUTH is one of the best of Pennsylvania's newspapers, and is to be congratulated on its good fortune.—*Utica Daily Press*.

The advancement of journalism in the anthracite region of Pennsylvania was never better illustrated than in the wonderful progress made by THE SCRANTON TRUTH.—*Wilkes-Barre News Dealer*.

A new building, admirably equipped with machinery, perfectly adapted as to ventilation and light, with a circulation daily of from 7,000 to 8,000, signalized the fourth anniversary of the birthday of THE SCRANTON TRUTH.—*Pittston Gazette*.

BARRETT & JORDAN, Proprietors.

N. W. AYER & SON, Newspaper Advertising Agents, Times Building, Philadelphia.

National Farm and Fireside

WASHINGTON, D. C., AND GRANGE CAMP, VA.

ALEX. J. WEDDERBURN & CO., Publishers.

The only agricultural paper at Washington, D. C. 16 pages, 64 columns, issued 1st and 15th of each month. It excels as an advertising medium. It has a large circulation among the best class of farmers in the country. Rates of advertising on application. P. O. Box 33.

Established 1828.

\$1.50 per year.

The Forest City Press

FOREST CITY, DAKOTA.

W. S. INGHAM, Editor and Publisher.

Official paper of Potter County.

Rates sent on application. Write for special copies. Forest City is one of the handsomest towns in the Territory of Dakota.

The Waldron Reporter

WALDRON, ARKANSAS.

M. M. BEAVERS, Publisher.

A Democratic newspaper, devoted to the development of Scott county. More than 40,000 copies printed and circulated the past year.

An excellent medium for advertisers.

Price \$1.00 per annum. Established in 1879.

What Cheer Reporter

WHAT CHEER, IOWA.

RICHARD BURKE, Publisher.

Larger circulation than all the other city papers. Official paper of the county. Best advertising medium.

Endorsed by the Iowa branch of the Fourth District National Federated Miners and Mine Laborers.

The Weekly Argus

Thursdays, \$2.50 per year.

The Daily Argus

Issued every evening (except Sunday) \$9.00 per year.

PORT TOWNSEND, WASHINGTON TX.

ALLEN WEIR, Publisher.

Liberal advertising rates furnished on application.

The Genoa Leader

GENOA, NANCE COUNTY, NEBRASKA.

J. F. BIXBY, Editor and Proprietor.

The Reform Organ of the Northwest.

Subscription \$1.50 per year.

The oldest paper in Nance County and best advertising medium in Central Nebraska. Sample copy free.

Established 1867.

Der "Zeitgeist."

EGG HARBOR CITY, N. J.

GEORGE F. BREDER, Publisher.

The leading German paper of Atlantic county.

Subscription \$2.00 per year; six months \$1.00. Largest circulation.

Advertising rates furnished on application.

The Telephone

WALNUT RIDGE, LAWRENCE CO., ARKANSAS.

GEORGE THORNBURGH, Editor and Publisher.

Only paper in the county. All home print. Official organ. Large territory. 1,200 subscribers. Read by over 5,000 people every week.

Splendid advertising medium.

Pittsburger Sonntagsblatt and "Die Reform"

(Consolidated.)

No. 7 Sixth Avenue, PITTSBURGH, PENNA.

H. G. KIMMICH, Editor.

KIMMICH & SCHWEIZER, Publishers.

A Sunday 8-page German Journal devoted to local, belletristic and other news. Only German Sunday paper in W. Pa., E. Ohio and West Virginia. Circ. over 12,000.

The Clinton Democrat

CLINTON, NEW JERSEY.

JOHN CARPENTER, Jr., Publisher and Proprietor.

Largest circulation of any paper in the richest rural region and most strongly Democratic district of the State.

The Jasper News-Boy

JASPER, TEXAS.

R. B. BLAKE, Publisher.

A weekly newspaper established June, 1865. Centrally located in and representing a wide scope of country devoted to agriculture and the cutting and shipping of timber. The town of Jasper in which the S. E. Texas Male and Female College is located, contains a live, progressive and cultivated population. In questions of State policy both sides will be fairly and squarely given.

Established 1865.

\$1.50 per year.

The Owego Times

OWEGO, TIOGA COUNTY, NEW YORK.

WM. SMYTH & SON, Editors and Proprietors.

Issued Thursdays.

Republican in politics. The largest circulation of any paper published in Tioga County, New York, and is consequently the best medium for advertising.

Established 1875.

Terms, \$1.25 a year.

Bunker Hill Press

BUNKER HILL, INDIANA.

CLARENCE W. JONES, Editor and Publisher.

Weekly. Issued Thursdays. Independent.

Eight pages, 28x40. Circulation 960 up to May 1st, 1884.

Buffalo Gap News

BUFFALO GAP, DAKOTA.

FRED A. SHAVER, Publisher.

Has the largest circulation of any paper in the Southern Hills, and exceeds the combined circulation of all other papers in Custer county. Independent.

Best medium for advertisers.

The Local Miner

BOULDER, COLORADO.

LEWIS L. GRAY, Editor and Publisher.

The only live, wide-awake local newspaper in the county.

No reasonable advertising proposition refused.

Subscription \$1.50 per year.

The Sentinel

PICKENS C. H., SOUTH CAROLINA.

J. E. BOGGS, Editor.

J. E. BOGGS & CO., Props.

Issued Thursdays. \$1.50 a year in advance.

An advertising medium that is sure to reimburse the patrons.



SPRINGFIELD, MASS.

A NATIONAL SEMI-MONTHLY.

By actual count of the Mailing List, January 1, 1888, FARM AND HOME had

170,362 Paid in Advance
YEARLY SUBSCRIBERS.

THE LARGEST PAID LIST OF ANY AGRICULTURAL JOURNAL IN THE WORLD.
A FACT, AS COMPARISON WILL SHOW.

The majority of those who once use FARM AND HOME continue, as they find it
A PAYING MEDIUM.

Send for Specimen Copy and Circulation Map, showing the distribution of its circulation by States.

N. W. AYER & SON, Newspaper Advertising Agents, Times Building, Philadelphia.

THE WASHINGTON POST

DAILY, SUNDAY and WEEKLY.

THE WASHINGTON POST AND CRITIC CO., Publishers.

DAILY CIRCULATION IN EXCESS OF 14,000.

SUNDAY POST IN EXCESS OF 20,000.

THE ONLY DAILY MORNING PAPER AT THE NATIONAL CAPITAL.

Independent in politics and read by everybody.

The Daily Republican was purchased and consolidated with the Post, June 11th, 1888. The Evening Critic July 1st, 1888.

THE AFTERNOON EDITION OF THE POST IS PUBLISHED UNDER THE NAME OF
THE EVENING CRITIC.

Distinct rates for the two publications.

N. W. AYER & SON, Newspaper Advertising Agents, Times Building, Philadelphia.

Washington County Times

CHIPLEY, FLORIDA. Population 900.

W. G. PAYNE, Editor and Proprietor.

Issued every Thursday. Terms, \$1.50 a year.

All home print. The noted St. Andrews Bay discussed, and contains valuable information for the 100,000 people who own lots there. Good home and foreign circulation, and the best advertising medium in West Florida. Rates and sample copies sent on application.

1859.

1888.

The Weekly Visalia Delta

VISALIA, CALIFORNIA.

ISSUED BY DELTA PUBLISHING COMPANY.

GEO. W. STEWART, Editor.

One of the oldest and best known papers in Southern California. Greatly improved for 1888. Has the largest circulation of any paper in the Southern San Joaquin Valley, and is constantly adding new subscribers to its list. Subscription, in advance, \$2.00 per year.

The Greencastle Press

GREENCASTLE, PA.

B. F. WINGER, A. E. SHIREY, Editors and Publishers.

Established 1878. Circulation 1,000.

Issued Thursdays.

THE PRESS is four pages; size 26x40.

The Cadiz Republican

CADIZ, OHIO.

THE REPUBLICAN is the only Republican paper published in Harrison county, a county which gives a large and steady Republican majority. It circulates largely among a set of intelligent farmers, who own their farms and have all the comforts and many of the elegancies of life. The town of Cadiz, where it is published, has three very prosperous National Banks, and is the center of the chief wool-growing region of the State. The present proprietor, W. B. HEARN, has owned the paper for the past nineteen years.

Sheldon Democrat

SHELDON, IOWA.

D. J. O'CONNELL, Editor and Proprietor.

Subscription, \$2.00 per year.

THE DEMOCRAT is a live exponent of Western ideas, Democratic in principle and outspoken in sentiment. Has an extensive circulation in *The Big Four* counties of Northwest Iowa. Contains the cream of the home news and keeps pace with the rapid strides of Western progress. Send for sample copy.

First-class job rooms in connection.

Columbia Spectator

Published at

COLUMBIA, KENTUCKY.

Circulation 1,000.

Advertising rates furnished upon application.

The Trinity Herald

TRINITY, CATAHOULA PARISH, LA.

HUGH WATSON, Business Manager.

A Weekly Democratic Journal. Published Thursdays. Devoted to Home Interests.

Circulates in the Parishes of Catahoula, Concordia,

Franklin, Tensas, Caldwell,

Winn and Ouachita.

Circulation as large as any in Ouachita Valley.

The Advance

(Evening.)

LYNCHBURG, VIRGINIA.

DAILY (except Sunday), two editions each day.

SEMI-WEEKLY AND WEEKLY.

A city circulation equal to all the other dailies combined, and a general circulation greater than any paper west of Richmond. The only daily receiving the Associated Press dispatches, and the only paper in Lynchburg giving sworn statements of circulation.

Send for sample copy.

Marshall County Democrat

MARYSVILLE, KANSAS.

MORSE & ECKS, Editors and Publishers.

Publish all Official County News.

A six-column quarto, and the best advertising medium in the county. Circulation 1,500.

Daily and Weekly Times

PEKIN, ILLINOIS.

B. C. ALLENSWORTH, Editor and Manager.

Weekly circulation, 2,350. Daily circulation, 1,250. The PEKIN TIMES is one of the most popular dailies in Central Illinois.

The WEEKLY TIMES, with its unusually large circulation, is becoming more than ever the favorite of advertisers everywhere for this section. All of this paper is printed at home, no patent inside. It is the official organ of the county and city.

Beobachter aus Indiana

JEFFERSONVILLE, INDIANA.

GERMAN PUBLISHING CO., Publishers.

G. F. ENGELHARDT, Editor.

It is a German weekly, published in the interests of the large number of that nationality in this vicinity. A good medium for reaching the trade.

Rates moderate and furnished on application.

Daily and Weekly.

The St. Joseph Herald

ST. JOSEPH, MISSOURI.

HERALD PUBLISHING COMPANY, Publishers.

Subscription, Daily, \$7.00 a year. Weekly, \$1.00 a year. THE DAILY HERALD, the popular morning newspaper of the Missouri Valley, and the only Republican daily in a city of 70,000 population, offers special advantages to advertisers. THE WEEKLY HERALD reaches more farmers than all the other weekly newspapers published in St. Joseph combined.

Findley's Lake Breeze

FINDLEY'S LAKE, N. Y.

JOSEPH H. BOORMAN, Editor.

Terms, \$1.00 per year. Established 1883.

A 28-column weekly, published in a farming county. Circulation among an intelligent class of people.

Advertisers regard it as one of the very best advertising mediums.

Lowell Daily News

LOWELL, MASSACHUSETTS.

Published every day except Sunday, by the DAILY NEWS Co. (Incorporated July 2, 1886, under the laws of Massachusetts).

A LIVE PENNY DAILY.

Democratic in politics, and fearless in criticism and in advocating justice. It has by far the largest circulation in Middlesex county, an average for 1887 in excess of 4,000 daily, being an average daily gain over 1886 of 1,500 copies. The best advertising medium in Lowell.

Established 1871.

The Freie Presse

33 BROAD ST., ELIZABETH, NEW JERSEY.

CHAS. H. SCHMIDT, Publisher.

The Official Organ of the State, County and City of Elizabeth, and the only German newspaper published in the Third Congressional District, comprising Union, Middlesex and Monmouth Counties.

Commercial

BANGOR, MAINE.

J. P. BASS & CO., Editors and Publishers.

The combined Daily and Weekly editions of the COMMERCIAL are larger than the corresponding editions of any other paper in the State of Maine except one.

The WEEKLY COMMERCIAL has a paid-in-advance circulation four times larger than that of any other weekly paper published in Eastern Maine, and equal to the combined circulation of all the other seven weeklies in Penobscot county.

THERE IS BUT ONE THEATRICAL NEWSPAPER
THAT AMOUNTS TO ANYTHING.

That one is the

New York Dramatic News

It has a wide circulation, in and out of the Dramatic
Profession, and is read everywhere.

It goes to every town in America where there is a
Theatre and a Hotel.

Ask your Advertising Agency how the Dramatic
News stands.

JOHN W. HAMILTON, *Publisher.*

LEANDER RICHARDSON, *Editor.*

1162 Broadway, New York.

The Calhoun County Courier

LEARY, CALHOUN CO., GA.

SID, J. COOK, Editor and Publisher.

Democratic Weekly. Four pages. \$1.00 per annum.

The COURIER has a circulation ranging from 600 to 650 copies weekly, which covers a section of the State which is rapidly increasing in population and prosperity. It is the official organ of Calhoun County. It is full of "snap" and aims to "get there" with both feet up with a "hump" on it as big as that of a camel.

Beadle County Democrat

CAVOUR, DAKOTA.

JAMES CONLEY, Editor and Publisher.

Subscription, \$1.00.

An enterprising and progressive weekly. Well established, and a circulation growing with the remarkable growth of this country soon to be a State. A first-class advertising medium. Send for rates and give it a trial.

It pays to advertise in the

St. Cloud Journal-Press

ST. CLOUD, MINN.

W. B. MITCHELL, Publisher.

Circulation more than double that of any other paper in Northern Minnesota. Established in 1857.

Advertising rates sent on application.

Howell County Gazette

WEST PLAINS, MO.

J. C. KERBY, Editor and Publisher.

THE GAZETTE is all-home print, 4-page, 32 columns, and circulates extensively in Howell county and South Missouri. Official organ of city and county. Democratic to the backbone. Subscription, \$1.50.

SEND FOR ADVERTISING RATES.

West Side Telephone

McMINNVILLE, OREGON.

H. L. HEATH, Editor and Proprietor.

Published at the County-seat of Yamhill County.

Acknowledged by all to be the best paper in the county. Circulation constantly increasing. Democratic. Write for terms.

The Wellsville Union

WELLSVILLE, OHIO.

F. M. HAWLEY, Publisher.

Daily and Weekly. Enters by subscription, purchase or exchange into nearly every family of the village of 5,500. In same way reaches hundreds in neighboring village of 2,700. Enters nearly every family of five other small villages. Has hundreds of readers in a community of prosperous, intelligent and enterprising farmers, and numbers increasing daily.

The Commercial

PORT HURON, MICHIGAN.

COMMERCIAL PRINTING CO., Publishers.

EVENING COMMERCIAL, issued every afternoon at 4 o'clock, four pages, size 15x22.

SUNDAY COMMERCIAL, issued every Sunday morning, eight pages, size 30x44.

WEDNESDAY COMMERCIAL, issued every Wednesday afternoon, eight pages, size 30x44.

THE BEE HIVE, a monthly journal. Official organ of the Knights of the Maccabees. Circulation 13,000.

Independent

HENRY, DAKOTA.

H. L. HOPKINS, Editor and Publisher.

An enterprising eight-page weekly newspaper. The official organ of Codington County. It has a fine circulation in a field exclusively its own that is steadily increasing, making it an excellent advertising medium.

Send for rates.

Fædrelandet og Emigranten

A Norwegian Weekly Newspaper.

Published at

LA CROSSE, WIS., and MINNEAPOLIS, MINN.

F. A. HUSHER, Proprietor.

This paper is first-class in all respects and has a very large circulation among the Scandinavian population in Wisconsin, Minnesota, Iowa, Dakota and other States, and offers special value to advertisers at reasonable rates.

The Pleasanton Monitor

PLEASANTON, TEXAS.

H. G. MARTIN, Proprietor.

Circulation large and rapidly increasing.

Subscription, \$2.00 a year, invariably in advance.

Advertising rates made known upon application. They are very liberal. Only paper published in four adjoining counties.

The Raton Independent

Daily and Weekly.

RATON, NEW MEXICO

J. C. HOLMES, Editor.

Located in the wealthiest county in New Mexico. Special attention paid to the stock interests. Official paper of the county. Offers superior inducements to advertisers. Rates furnished on application.

Established 1893.

Terms, \$1.50 a year.

Republican Watchman

MONTICELLO, SULLIVAN CO., N. Y.

CHARLES BARNUM, Editor and Proprietor.

Published Weekly.

Actual circulation, as sworn to by publishers, January 24, 1888, 1,141. Democratic in politics; has subscribers at every post-office, and in every school district in Sullivan County, and in thirty-two States and Territories.

The Holdrege Citizen

Successor to REPUBLICAN AND CITIZEN.

HOLDREGE, NEBRASKA.

M. C. BRADLEY, Editor and Manager.

CITIZEN PUBLISHING COMPANY.

Two editions, English and Swedish. Published every Friday. Circulation over 1,000 and growing. Seven-column quarto. \$1.50 per year in advance. Sample copies free. Republican, Temperance, and devoted to the advancement of Holdrege and Phelps Counties.

The Eldora Ledger

ELDORA, HARDIN COUNTY, IOWA.

J. DOLPH & SON, Proprietors.

A 6-column quarto paper printed wholly at home.

The official paper of Hardin County, having the largest circulation and the largest advertising patronage.

Run by steam power and has facilities for doing job work with neatness and dispatch.

The York Daily

YORK, PENNA.

The oldest, largest and best Daily in Southwestern Pennsylvania. Size, 25x40. Circulation 3,700.

THE YORK WEEKLY

The best Weekly Paper published in York County. Eight pages. Has more than twice the circulation of any Weekly in the county. Only 75 cents per annum. Size, 8 pages, 15½x22. Circulation 4,800.

Established 1879.

Humorist

ST. LOUIS, MO.

Two editions, English and German.

Largest, cheapest and best paper in the world.

THE
LOUISVILLE POST

PUBLISHED EVERY AFTERNOON EXCEPT SUNDAY, AT

LOUISVILLE, KENTUCKY,

BY THE EVENING POST COMPANY.

HAS A LARGER CIRCULATION IN LOUISVILLE, MORNING OR EVENING, THAN ANY PAPER
PUBLISHED.

SUBSCRIPTION RATE:

Postage free, per year, **\$5.00**

AVERAGE CIRCULATION FIRST HALF 1888 **20,000** COPIES DAILY.

—
N. W. AYER & SON, Newspaper Advertising Agents, Times Building, Philadelphia.

DAILY AND WEEKLY

UNION

SAN DIEGO, CALIFORNIA.

—
Leading Paper of Southern California.

N. W. AYER & SON, Newspaper Advertising Agents, Times Building, Philadelphia.



ADVERTISERS

Are you looking for a medium with a national circulation that will PAY YOU EVERY TIME? If so, remember that here is one that inserts only a LIMITED AMOUNT OF ADVERTISING, and all that is taken are GIVEN A POSITION NEXT TO PURE READING. By this method of doing business ALL ADVERTISERS ARE USED ALIKE instead of one half of them being so placed *no one will ever see them*, while at the same time our subscribers receive their full money's worth of reading, and this accounts for our success. If these and a circulation of nearly 45,000 are any inducements, we should be pleased to receive a trial order that you may see that it pays. ADVERTISING RATES: 30 cents a line (Agate Measure), each insertion.

VISITOR COMPANY, Publishers, Fitchburg, Mass.

N. W. AYER & SON, Newspaper Advertising Agents, Times Building, Philadelphia.

THE BUFFALO DAILY TIMES

BUFFALO, NEW YORK.

NORMAN E. MACK, Editor and Publisher.

1 cent; 8 columns; 4 pages; 5 editions. Published every week-day afternoon.

THE ONLY PENNY PAPER IN NEW YORK STATE RECEIVING THE FULL ASSOCIATED PRESS DISPATCHES.

Admitted by Leading Advertisers the best medium in Western New York.

THE BUFFALO SUNDAY TIMES

5 cents; 8 columns; 8 to 16 pages; 5 cents.

THE FAVORITE SUNDAY PAPER OF BUFFALO.

N. W. AYER & SON, Newspaper Advertising Agents, Times Building, Philadelphia

DENVER DAILY DEMOCRAT

DENVER, COLORADO.

ONLY DEMOCRATIC NEWSPAPER PUBLISHED IN DENVER.

BEST ADVERTISING MEDIUM IN ROCKY MOUNTAIN REGION.

This paper has a circulation which reaches every mountain, town and village from Montana to Arizona, and nearly every ranch. Its success has been phenomenal, but not undeserved. Its enterprise and its consistent advocacy of the people's rights against the aggressions of corporations gaining for it a magnificent support.

N. W. AYER & SON, Newspaper Advertising Agents, Times Building, Philadelphia.

THE EVENING TELEGRAM

LONGWORTH AND RACE STREETS, CINCINNATI, OHIO.

TELEGRAM NEWSPAPER CO. Publishers.

LEWIS A. LEONARD, President.

In its fifth year, and regarded as the brightest, breeziest, and the best afternoon paper in Cincinnati.

THE WEEKLY TELEGRAM, published at only fifty cents a year, has a fine circulation in all the agricultural regions and in the towns and villages of the Central West.

THE CIRCULATION OF THE EVENING TELEGRAM FOR THE LAST SIX MONTHS HAS AVERAGED **32,000 COPIES EACH DAY.**

Address THE TELEGRAM, CINCINNATI, OHIO.

N. W. AYER & SON, Newspaper Advertising Agents, Times Building, Philadelphia.

THE MORNING CALL

THE SUNDAY CALL THE WEEKLY CALL

SAN FRANCISCO, CALIFORNIA.

CIRCULATION: Daily Edition, 41,360; Sunday Edition, 46,364; Weekly Edition, 21,000.

With the exception of THE EVENING BULLETIN, "THE MORNING CALL" is the only newspaper on the Pacific Slope whose Eastern advertising patronage justifies it in maintaining its own special New York office and representative.

EASTERN OFFICE: No. 90 Potter Building, Park Row, New York City, where advertising rates and all needed information can be had on application.

Advertisements received by Messrs. N. W. AYER & SON, Times Building, Philadelphia, and all other responsible advertising agents.

THE EVENING BULLETIN

SAN FRANCISCO, CALIFORNIA.

ESTABLISHED IN 1855.

CIRCULATION, 17,000.

THE LEADING EVENING JOURNAL IN CIRCULATION AND INFLUENCE WEST OF
THE ROCKY MOUNTAINS.

It is the recognized authority in all financial and trade circles, and, at the same time, is found in every cultivated and refined home on the coast. The proprietors of THE BULLETIN respectfully refer to the entire mercantile public, both importing and jobbing, as to the character of this journal for advertising purposes. THE BULLETIN is read by the wealth and intelligence of the coast, while the masses consult its columns as attentively as the more cultured branches of society.

THE WEEKLY BULLETIN

CIRCULATION, 20,500.

Is a mammoth twelve-page paper and reaches every town, hamlet and mining camp west of the Rocky Mountains, and presents unequalled claims to the advertiser who wishes to reach the masses of the interior.

SUBSCRIPTION RATES: Daily, by mail, \$6.00 per year; Weekly, by mail, \$1.50 per year.

Advertising rates may be obtained on application by addressing THE BULLETIN, San Francisco, or the Eastern Office of THE BULLETIN, No. 90 Potter Building, Park Row, New York City.

N. W. AYER & SON, Newspaper Advertising Agents, Times Building, Philadelphia.

THE KANSAS CITY JOURNAL

KANSAS CITY, MISSOURI.

FOUR GREAT EDITIONS.

DAILY. SUNDAY. TRI-WEEKLY. WEEKLY.

"Progression" has been the motto of this now leading Western paper. In its mechanical department it ranks with the larger papers of Eastern cities, but in its system of news gathering it far excels the majority of even these. Its columns present an array of news from all the world, surprising to publishers of older cities whose ways are those of their forefathers.

The West and all of the West is our field, being situated in the center of an empire in point of industry, development of wealth, yearly increasing beyond comprehension. The advertiser and reader not identified with this region by the medium of its daily and weekly press has but a fragmentary interest in the crowning achievements of the American people.

The JOURNAL for thirty-three years has been a part of, and a factor in, this great growth. The city of its home stands to-day among the leading cities in its clearing house, being the tenth on the list.

New Orleans, Louisville, Milwaukee, Providence, Indianapolis, Cleveland, Galveston, Minneapolis, St. Paul, and a host of lesser places stand quoted far down the list, surpassed in the race for supremacy. In several of the leading products Kansas City's position is still nearer the highest, notably in the packing, live stock and grain interests.

AS THE GROWTH OF OUR CITY HAS BEEN PHENOMENAL SO HAS THE GROWTH OF THE JOURNAL, ALWAYS ITS LEADING PAPER.

CIRCULATION.

Daily	18,000	Tri-Weekly	2,000
Sunday	25,000	Weekly	36,000

SUBSCRIPTION RATES.

Daily, (including Sunday),	\$10.00	Tri-Weekly	\$4.00
Sunday	2.00	Weekly	1.00

FOR ADVERTISING RATES, ADDRESS

"THE JOURNAL," Kansas City, Missouri.

N. W. AYER & SON, Newspaper Advertising Agents, Times Building, Philadelphia.

AMERICAN ARCHITECT AND BUILDING NEWS

PUBLISHED EVERY SATURDAY.

211 TREMONT STREET, BOSTON, MASSACHUSETTS.

TICKNOR & CO., PUBLISHERS.

N. W. AYER & SON, Newspaper Advertising Agents, Times Building, Philadelphia.

ESTABLISHED 1878.

SOUTHERN MANUFACTURER AND BUILDER

243 FIFTH STREET, LOUISVILLE, KENTUCKY.

THE REPRESENTATIVE PAPER OF THE MANUFACTURING AND BUILDING INTERESTS OF THE SOUTH AND SOUTHWEST.

SUBSCRIPTION RATES:

One Year, in Advance, \$1.00. Single Copies, Ten Cents.

The Largest Circulation and the most Popular Journal of its class in the South or West.

RATES OF ADVERTISING REASONABLE.

ADVERTISING RATES, which are based upon circulation, made known on application.

Address all communications to

SOUTHERN MANUFACTURER AND BUILDER, LOUISVILLE, KENTUCKY.

N. W. AYER & SON, Newspaper Advertising Agents, Times Building, Philadelphia.

The Boston Globe

Has a larger circulation than any other Daily or Sunday Paper, and is the Best and Cheapest Advertising Medium in New England.

Circulation:

BOSTON SUNDAY GLOBE, -	127,000
BOSTON DAILY GLOBE, -	138,000
BOSTON WEEKLY GLOBE, -	40,000

N. W. AYER & SON, Newspaper Advertising Agents, Times Building, Philadelphia.

Established 1870.

Central Newspaper Union

612 and 614 CHESTNUT ST., PHILADELPHIA.
AUXILIARY SHEETS.

We print the following sizes, measure 13-ems Pica for all sizes of paper: 4-column folio, 5-column folio, 6-column folio, 7-column folio, 8-column folio, 9-column folio; 4-column quarto, 5-column quarto, 6-column quarto, 7-column quarto.

Prices lower and paper of better quality than furnished by any other similar establishment.

Any other information wanted will be cheerfully given by

BENNY SALINGER, Superintendent.

N. W. AYER & SON, Newspaper Advertising Agents.

The Lowell Citizen

LOWELL, MASSACHUSETTS.

THE CITIZEN NEWSPAPER COMPANY, Publishers.

H. R. RICE, Manager.

THE CITIZEN has a large circulation among all classes, and is undoubtedly the most influential advertising medium in the city.

Advertising rates will be furnished by the Manager.

N. W. AYER & SON, Advertising Agents, Philadelphia.

The Standard Enterprise

RUSK, TEXAS.

W. F. BLACK, Editor. REV. I. V. JOLLY, Asso. Editor.

THE STANDARD ENTERPRISE is Democratic in politics, and is the official organ of the county, Farmers' Alliances of Cherokee County, and has a wide circulation throughout the county.

ITS CIRCULATION IS INCREASING RAPIDLY.

It has now the largest circulation of any paper in the county. Rusk is situated in the iron regions.

THE BEST ADVERTISING MEDIUM IN THE COUNTY.

N. W. AYER & SON, Advertising Agents, Philadelphia.

Lakeview Enterprise

LAKEVIEW, MICH.

C. C. GILLES, Publisher.

Non-political. Circulation, 800 copies.

A 6-column quarto.

ADVERTISING RATES:

\$60.00 per column per annum.

N. W. AYER & SON, Advertising Agents, Philadelphia.

THE OMAHA BEE

ESTABLISHED 1871.

E. ROSEWATER, Editor.

THE DAILY BEE

SWORN CIRCULATION 19,950

THE SUNDAY BEE

SWORN CIRCULATION 18,250

THE WEEKLY BEE

SWORN CIRCULATION 40,000

The Subscription Books, Mailing List, and Press Room of the OMAHA BEE are
always accessible to Advertisers and Advertising Agents.

Eastern Office 14 and 15 Tribune Building, NEW YORK.

A. FRANK RICHARDSON, Manager.

N. W. AYER & SON, Newspaper Advertising Agents, Times Building, Philadelphia.

THE BEST ADVERTISING MEDIUM IN THE WORLD

CIRCULATION . . . **75,000.** ESTABLISHED 1842.

The American Agriculturist.

FOR THE FARM, GARDEN AND HOUSEHOLD.

Including a Special Interesting and Instructive Department for CHILDREN and YOUTH.

The AGRICULTURIST is a large periodical of 40 to 44 pages, well printed, and filled with plain, practical, reliable original matter, including hundreds of beautiful and instructive Engravings in every annual volume. It contains each month a Calendar of Operations to be performed on the Farm, in the Orchard and Garden, in the Dwelling, &c. It is prepared by practical intelligent working men.

The Household Department is valuable to every Housekeeper.

The Department for Children and Youth is prepared with special care, to furnish amusements, and to inculcate knowledge and sound moral principles.

1842. *New Type, New Cover, New Engravings, New Artists, and* 1888.
Fresh Accessions to the Editorial Corps.

THE BEST PAPER IN THE WORLD

For the Family, the Farmer, the Gardener, the Pomologist, Stock Breeders, Grain Raisers, Wool Growers, Poultry Breeders, Grape Growers, Peach Growers, Fruit Growers, Dairymen, Horse Keepers, Pork Raisers, Seedsmen, Florists, Husbands, Wives, Fathers, Mothers, Boys, Girls, Young Men, Young Women, Merchants, Traders, Ministers, Mechanics,

EVERYBODY.

Lawyers, Doctors, Teachers, Students, Artists, Poets, Inventors,
Artisans, Draughtsmen, Entertainers, Rich, Poor, in
City, Country, Town, Village, Hamlet, Home,
North, South, East, West.

EVERYWHERE.

TERMS—\$1.50 a year. Single Copies 15 Cents each. Address

AMERICAN AGRICULTURIST, 751 Broadway, N. Y.

N. W. AYER & SON, Newspaper Advertising Agents, Times Building, Philadelphia.

WESTERN STATE LISTS

1,250 COUNTRY PAPERS
OF THE VERY BEST CLASS

Within the States of Iowa, Nebraska, Colorado, Kansas, Missouri,
Arkansas, Texas and Michigan, having in the aggregate

OVER 3,750,000 READERS

Des Moines List	125 Papers.
Omaha List	220 "
Kansas City List	180 "
Detroit List	110 "
Dallas List	165 "
Denver List	105 "
St. Louis List	100 "
Topeka List	155 "
Lincoln List	90 "
	1,250 Papers.

These papers circulate in the growing regions, among the people who have money to spend.
They give State news and contain matter that causes them to be preserved.
The returns to advertisers have uniformly been profitable,
which is the best proof of good mediums.

PLEASE SEND FOR AND EXAMINE CATALOGUE CAREFULLY.

WESTERN NEWSPAPER UNION

PROPRIETORS,

65 Tribune Building, New York, and Des Moines, Iowa.

W. A. BUNKER, PRESIDENT,

W. H. WELCH, Secretary.

W. H. REMINGTON, VICE-PRESIDENT,

GEO. A. JOSLYN, TREASURER.

The Scientific American

ESTABLISHED 1845. THE MOST POPULAR SCIENTIFIC PAPER IN THE WORLD.

This unrivalled periodical, now in its **forty-fourth** year, continues to maintain its high reputation for excellence, and enjoys the largest circulation ever attained by any scientific publication. Every number contains sixteen large pages, beautifully printed, elegantly illustrated; it presents in popular style a descriptive record of the most novel, interesting and important advances in Science, Arts and Manufactures. It shows the progress of the World in respect to New Discoveries and Improvements, embracing Machinery, Mechanical Works, Engineering in all branches, Chemistry, Metallurgy, Electricity, Light, Heat, Architecture, Domestic Economy, Agriculture, Natural History, etc.

Terms, \$3.00 a year; \$1.50 six months. Specimen copies free. Remit by Postal Order or Check.

MUNN & CO., Pubs., 361 Broadway, N. Y.

PATENTS.

In connection with the **Scientific American**, Messrs. MUNN & Co. are Solicitors of American and Foreign Patents, have had forty-two years experience. Patents are obtained on the best terms.

A special notice is made in the **Scientific American** of all inventions patented through this Agency, with the name and residence of the patentee. By the immense circulation thus given, public attention is directed to the merits of the new patent.

Any person who has made a new discovery or invention can ascertain free of charge, whether a patent can probably be obtained, by writing to MUNN & Co. We also send free our **Hand Book** about the Patent Laws, Patents, Caveats, Trade Marks, their costs and how procured. Address,

MUNN & CO., 361 Broadway, New York.

BUILDING EDITION OF THE SCIENTIFIC AMERICAN

This is a special Trade Edition of the **Scientific American**, issued monthly. Each number contains about forty large quarto pages, illustrating the most interesting examples of modern Architectural Construction.

A special feature is the presentation in each number of a variety of the latest plans for private residences, city and country, including those of very moderate cost as well as the most expensive. Drawings in perspective and in color are given, together with full Plans, Specifications, Costs, Bills of Estimate, and sheets of Details.

All who contemplate building or improving homes have before them in this work an almost *endless series of the latest and best examples* from which to make selections, thus saving time and money. Many other subjects, including Sewerage, Plumbing, Lighting, Warming, Ventilating, Decorating, etc., are illustrated. Terms, \$2.50 a year; single copies, 25 cents.

MUNN & CO., 361 Broadway, New York.

Building Plans and Specifications.

In connection with the publication of the **Building Edition of the Scientific American**, Messrs. MUNN & Co. furnish plans and specifications for buildings of every kind, including Stores, Dwellings, Carriage Houses, Barns, etc.

In this work they are assisted by able and experienced architects. Full plans, details and specifications for the various buildings illustrated in this paper can be supplied.

Those who contemplate building, or who wish to alter, improve, extend or add to existing buildings, whether wings, porches, bay windows, or attic rooms, are invited to communicate with the undersigned. Our work extends to all parts of the country. Estimates, plans, and drawings promptly prepared. Terms moderate. Address

MUNN & CO., 361 Broadway, New York.

N. W. AYER & SON, Newspaper Advertising Agents, Times Building, Philadelphia.

Established 1872.

The Colorado Journal

DENVER, COLORADO.

KRATZER & REINBOLD, Publishers.

The Oldest, Largest and Best *German* Daily,
The Oldest, Largest and Best *German* Weekly,
in the West.

Circulation extending through Colorado, Wyoming,
New Mexico and the other Western
States and Territories.

N. W. AYER & SON, Advertising Agents, Philadelphia.

ESTABLISHED 1856

Norton's Union Intelligencer

DALLAS, TEXAS.

A. B. NORTON, Editor: A. B. NORTON & CO., Pubs.

Circulation 5,000; \$2.50 a year.

THE INTELLIGENCER was the last Union paper in the South, and it is to-day the only Republican paper in all Texas.

It circulates in all the counties and generally throughout the Southern and Western States.

Advertisements reach thousands of paying patrons and at reasonable rates, made known on application.

N. W. AYER & SON, Advertising Agents, Philadelphia.

Published Weekly.

The Alliance Mail

ITASCA, TEXAS.

PARDUE & GIVENS, Editors and Publishers.

ITS LOCAL CIRCULATION COVERS A COUNTY
OF 30,000 POPULATION IN THE RICHEST
PART OF TEXAS.

Advertising rates furnished on application.

N. W. AYER & SON, Advertising Agents, Philadelphia.

The News

RENOVO, PENNSYLVANIA.

JOHN P. DWYER, Editor and Publisher.

DAILY AND WEEKLY.

Daily, circulation (guaranteed) 750.

Weekly, circulation, 400.

The Daily EVENING News is circulated in Renovo and the neighboring towns, and is unquestionably the best advertising medium in the section in which it is published.

The WEEKLY News reaches all of the neighboring farmers and lumber camps, and circulates in every part of Clinton County.

N. W. AYER & SON, Advertising Agents, Philadelphia.

P. D. ETUE,
A. D. SIMONS, } *Editors.*

ESTABLISHED 1878.

LIVE-STOCK INDICATOR



IS THE LEADING LIVE-STOCK PAPER IN THE WEST.

ISSUED EVERY THURSDAY.

IT REACHES THE VERY BEST CLASS OF STOCKMEN AND FARMERS IN KANSAS, MISSOURI, NEBRASKA, COLORADO, TEXAS, NEW MEXICO AND ARIZONA BY THE CLOSE OF THE WEEK.

And while it does not claim a "larger circulation than any other paper," its subscription book is always open to advertisers.

SEND FOR RATES AND A FREE SAMPLE COPY.

Address **LIVE-STOCK INDICATOR, Kansas City, Mo.**

N. W. AYER & SON, Newspaper Advertising Agents, Times Building, Philadelphia.

ESTABLISHED 1874.

THE HUSBANDMAN

PUBLISHED EVERY WEDNESDAY AT
FARMERS' CLUB HALL, ELMIRA, NEW YORK.
ONE DOLLAR A YEAR.

An eight-page paper 30x42. Forty columns.

THE HUSBANDMAN is a well established Agricultural Journal of high standing fairly earned by years of steady effort to advance the interests of Agriculture through the application of higher degrees of intelligence in all its methods. Its Circulation is mainly among the Best Farmers, who are Liberal Buyers, and it is therefore a suitable Medium for advertisers who wish to reach this class.

NO MEDICAL ADVERTISEMENTS ARE ADMITTED TO ITS COLUMNS, NOR ANY OTHERS DECEPTIVE IN CHARACTER.

Rates are kept as low as the extent and character of the circulation will permit.
Address, **HUSBANDMAN, ELMIRA, NEW YORK.**

N. W. AYER & SON, Newspaper Advertising Agents, Times Building, Philadelphia.

ESTABLISHED IN 1872.

THE CHICAGO LEDGER

Subscription price \$1.50 per year.

LARGEST CIRCULATION OF ANY WESTERN FAMILY STORY PAPER.

	Advertising Rates:	Advertising Matter.	Reading Matter.
One Week, per Line.	-	\$.25	\$.40
Four Weeks, per Line.	-90	1.40
Thirteen Weeks, per Line.	-	2.50	4.00
Six Months, per Line.	-	4.50	7.00
Twelve Months, per Line.	-	6.00	9.00

Advertisements are measured in Agate lines, fourteen lines to the inch. Reading Matter will be set in Minion type only, ten lines to the inch.

OFFICE OF PUBLICATION, 271 and 273 Franklin St., **CHICAGO, ILL.**
NEW YORK OFFICE, 10 Spruce St., Second Floor.

N. W. AYER & SON, Newspaper Advertising Agents, Times Building, Philadelphia.

ESTABLISHED 1865.

RALLS COUNTY RECORD

NEW LONDON, MO.

MEN. MAYHALL, Editor.

SWORN CIRCULATION, 1,700, AND STEADILY INCREASING.

THE ONLY RECOGNIZED DEMOCRATIC PAPER IN RALLS COUNTY, AND REGARDED THE BEST ADVERTISING MEDIUM IN NORTHEAST MISSOURI.

N. W. AYER & SON, Newspaper Advertising Agents, Times Building, Philadelphia.

THE
MINNEAPOLIS JOURNAL

MINNEAPOLIS, MINN.

POPULATION 200,000.

HAS A BONA-FIDE CIRCULATION **50 PER CENT. LARGER** THAN THE DAILY CIRCULATION
OF ANY OTHER DAILY NORTH OF CHICAGO AND ST. LOUIS. ITS CITY CIRCULATION
GUARANTEED TO EXCEED THE COMBINED CIRCULATION OF ALL OTHER
DAILIES CIRCULATED IN MINNEAPOLIS.

25,169

SWORN DAILY AVERAGE FOR THREE MONTHS, ENDING JULY FIRST, 1888.

THE BEST ADVERTISING MEDIUM IN THE NORTHWEST.

For Sample Copies, Affidavit of Circulation and Advertising Rates, Address,

THE JOURNAL PRINTING COMPANY, MINNEAPOLIS, MINNESOTA.

N. W. AYER & SON, Newspaper Advertising Agents, Times Building, Philadelphia.

Florida Argus-Alliance

SANFORD, ORANGE CO., FLORIDA.

SANFORD PUBLISHING CO., Publishers.

DOLPH EDWARDS, Editor.

Published Weekly at \$2.00 per year.

The representative paper of South Florida, and best
advertising medium.

The Mansfield News

MANSFIELD, OHIO.

Will guarantee to place your business before more
readers than any other publication in this part of Ohio.

The Daily News

Issued every Evening and Sunday Morning at a sub-
scription price of ten cents a week, has more than double
the number of readers of any other publication in this
section of the State. It reaches 26 towns outside of
Mansfield on four trunk line railroads. The consoli-
dated subscription list of the Weekly News and Ohio
Liberal make it one of the most far-reaching newspapers
in this or any of the surrounding counties.

The Bedford Index

LIBERTY, VA.

R. KENNA CAMPBELL, Editor and Proprietor.

A weekly visitor to the homes of thousands. No better
medium in its section for reaching the people of the
most populous, progressive and wealthiest section of
Virginia.

ADVERTISING RATES ON APPLICATION.

Established 1861.

The British Canadian

SIMCOE, ONTARIO.

W. Y. WALLACE, Prop.

W. P. KELLY, Pub.

An influential eight-page weekly newspaper, devoted
to principles, not persons, strong in its editorials, and
interesting in every column. It has the largest circula-
tion of any paper in Norfolk county and is a first-class
advertising medium. Rates made known on application.

N. W. AYER & SON, Advertising Agents, Philadelphia.

The Daily Free Press

LONDON, CANADA.

Sworn circulation, 8,800 per day. Two editions daily.
THE ONLY MORNING AND EVENING PAPER WEST OF TO-
RONTO. — MORNING, \$6 per year; EVENING, \$5 per year.
Largest circulation of any paper in Western Canada. It
is read everywhere, and seen everywhere in the West.

Weekly Free Press

Cheapest and best Advertising Medium in Western
Canada. Sworn circulation, 20,800. The oldest and best
family newspaper in the West, now in its thirty-ninth
year of publication. A large, twelve-page paper. Adver-
tising rates furnished on application.

Established 1856

Corsicana Observer

CORSIKANA, TEXAS.

MILLER & FERGUSON, Proprietors.

Printed, Pasted, Cut and Folded by Steam. 8 pages,
48 columns.

The best Advertising Medium in Central Texas.

Population of City, 12,000; County, 42,000.

THE NEW YORK WORLD

32 PARK ROW, NEW YORK CITY.

RECOGNIZES AS AN AXIOM OF ADVERTISING THE RIGHT OF ADVERTISERS TO AN EXACT KNOWLEDGE OF THE AMOUNT OF THEIR PURCHASES.

OPEN TO ALL { THE NEW YORK WORLD INVITES EVERY NEWSPAPER PROPRIETOR AND ADVERTISER TO EXAMINE ITS BOOKS AND PRESS-ROOM TO SATISFY HIMSELF ABOUT ITS CIRCULATION.

It guarantees first, That the Average Circulation of THE WORLD is TWICE AS LARGE as that of any other morning paper in America.

Second, That the highest circulation of any other morning paper is at least 600,000 copies per week less than that of THE WORLD.

Third, That the regular circulation of THE SUNDAY WORLD is more than 100,000 copies larger than that of the next highest, and from two to five times as large as that of other Sunday papers.

BAROMETRIC CHART.

Showing the Marvelous Growth of THE WORLD Under Its Present Proprietorship.

Many Papers Claim High Circulation, But THE WORLD Alone Opens Its Books.

THE GROWTH OF THE APRIL AVERAGES BAROMETRICALLY SHOWN FOR FIVE YEARS:

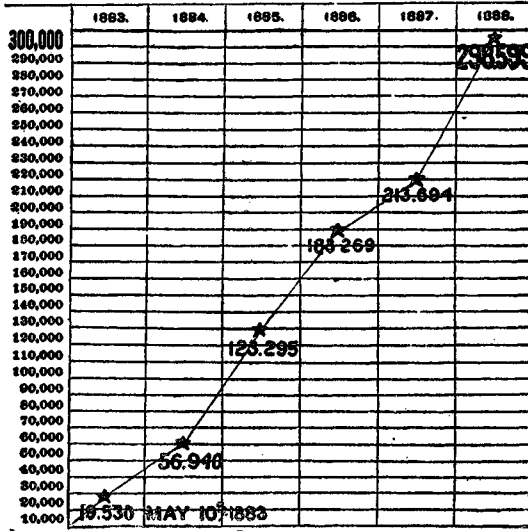

CIRCULATION MAY 10, 1883,
(Birthday of New Regime).. 19,530

AVERAGE DAILY CIRCULATION
DURING APRIL, 1884..... 56,940

AVERAGE DAILY CIRCULATION
DURING APRIL, 1885..... 123,295

AVERAGE DAILY CIRCULATION
DURING APRIL, 1886..... 183,269

AVERAGE DAILY CIRCULATION
DURING APRIL, 1887..... 215,694

AVERAGE DAILY CIRCULATION
DURING APRIL, 1888..... 298,599

N. W. AYER & SON, Newspaper Advertising Agents, Times Building, Philadelphia.

"THE N. H. PATRIOT," Established April, 1869.

"THE PEOPLE" Established June 11, 1868.

THE PEOPLE AND NEW HAMPSHIRE PATRIOT

PUBLISHED BY NEW HAMPSHIRE DEMOCRATIC PRESS COMPANY,
CONCORD, NEW HAMPSHIRE.

The Leading Democratic and Agricultural Newspaper in the State.

(Form, eight pages; size, 35½x48¾.)

The circulation extends to every town in New Hampshire and to every State in the Union, with but two exceptions, and reaches largely the Agricultural class of New Hampshire.

INDEPENDENT AND OUTSPOKEN.

Its principles embrace vigorous and persistent opposition to Ring Rule and all forms of Monopoly. Agriculture, State and General News, Politics, Domestic Economy, Stories, Sporting Record and Market Reports.

Circulation, 11,000.

TERMS \$1.25 PER YEAR IN ADVANCE. CUTS MUST BE OF SOLID METAL.

The Daily has a large circulation in Concord and Merrimack County. Has the full afternoon press service, and is the best daily paper in the Capital of New Hampshire. Size, 24x35.

DAILY CIRCULATION, (six months past), 2,170.

PRICE \$6.00 PER YEAR.

Address all communications to THE N. H. DEMOCRATIC PRESS CO.

N. W. AYER & SON, Newspaper Advertising Agents, Times Building, Philadelphia.

THE J. B. WILLIAMS COMPANY,
(Originally Williams & Bros., Manchester, Conn.)
MANUFACTURERS OF FINE SOAPS.

GLASTONBURY, CONN., Sept. 16, 1887.

MESSRS. KESSLER & SCHWARZMANN, NEW YORK.

DEAR SIR:

We consider

"Puck"

one of the—no—the best paper of its kind, and always enjoy it. As an advertising medium it brings us more returns than any other, and we shall never scratch it from our list.

Truly yours,

BERNARD F. WILLIAMS, Secretary.

For full particulars address

THE PUBLISHERS OF "PUCK," New York.

N. W. AYER & SON, Advertising Agents, Philadelphia.

THE TEXAS LIVE STOCK JOURNAL

FORT WORTH, TEXAS,

Published Weekly and Monthly by the
STOCK JOURNAL PUBLISHING COMPANY.

P. H. HALE, Editor.

W. A. GARNER, Manager.

C. E. LEE, Secretary and Treasurer.

The first paper published in the world devoted to Live Stock on the range, and the leading Live Stock paper in the Southwest. Devoted to all branches of Live Stock raising.

Send for estimates before making your appropriation for 1888.

N. W. AYER & SON, Newspaper Advertising Agents, Times Building, Philadelphia.

PORTAGE LAKE MINING GAZETTE

HOUGHTON, MICHIGAN.

B. T. JUDKINS, Editor.

G. F. BOLEN, Assistant Editor.

Published Weekly, and devoted to the Copper Mining and local interests of the Upper Peninsula. Has a large and growing circulation among the miners and mining interests of the country.

Makes a specialty of Mining Machinery Advertisements, and is acknowledged by all to be the best general advertising medium of the Upper Peninsula.

N. W. AYER & SON, Newspaper Advertising Agents, Times Building, Philadelphia.

THE
SAN FRANCISCO CHRONICLE

IS THE LEADING NEWSPAPER OF THE PACIFIC COAST.

AFFIDAVIT OF CIRCULATION.

J. B. ELIOT, being duly sworn, deposes and says that he is the Business Manager of the SAN FRANCISCO CHRONICLE, a newspaper printed and published in the City and County of San Francisco, California, and that **16,501,308** Copies of the Daily SAN FRANCISCO CHRONICLE were issued during 1887 (365 days), being a Daily average of **45,209** Copies. The Average Sunday Edition was **49,646** Copies. **1,304,138** Copies of the WEEKLY CHRONICLE were issued during the year, being an average of **25,079**.

THE PRESENT AVERAGE CIRCULATION IS: DAILY, **46,314**. SUNDAY, **50,300**. WEEKLY, **35,100**.

J. B. ELIOT.

Subscribed and sworn to before me, this 20th day of February, 1888.

(Signed) LEE D. CRAIG,
 Notary Public.

[SEAL]

The circulation of the CHRONICLE is equal to that of ALL THE OTHER San Francisco morning papers combined.

NOTICE TO ADVERTISERS.

WE GUARANTEE OUR STATEMENT OF CIRCULATION AS ABSOLUTELY TRUE, AND WE ARE WILLING TO INCORPORATE THE SAME AS PART OF ANY CONTRACT FOR ADVERTISING.

M. H. de YOUNG, Proprietor.

N. W. AYER & SON, Newspaper Advertising Agents, Times Building, Philadelphia.

MIRROR AND FARMER

MANCHESTER, NEW HAMPSHIRE.

CIRCULATION, 27,600.

THE MIRROR AND FARMER, established in 1850, has a larger New England circulation than any other weekly agricultural and family paper published. It circulates on its merits. Every person who subscribes for it does so because he or she wants it, and pays for it in advance, a fact which makes it an exception to every other of its class in the Eastern States.

MANCHESTER DAILY MIRROR & AMERICAN

ESTABLISHED IN 1850, HAS GROWN UP WITH THE CITY, IS THE LEADING PAPER IN IT, AND IS TAKEN BY ALL THE PEOPLE WHO HAVE MONEY TO SPEND IN THIS THRIVING PLACE OF 38,000 INHABITANTS.

As a local advertising medium the DAILY MIRROR surpasses all others published here or taken in the City.

JOHN B. CLARKE, Editor and Proprietor.

N. W. AYER & SON, Newspaper Advertising Agents, Times Building, Philadelphia.

ESTABLISHED 1785.

THE AUGUSTA CHRONICLE

AUGUSTA, GEORGIA.

OLDEST NEWSPAPER IN THE SOUTH. PUBLISHED EVERY DAY AND WEEKLY.

Augusta is one of the principal cities of Georgia, located at the head of navigation on the Savannah River, with lines of light draught steamers plying between the city and the sea.

It has a population of 40,000, and is now the manufacturing centre of the State. Nine Railroads connect here, making it also a great railway centre and distributing point.

THE CHRONICLE represents the enterprise of one of the most prosperous sections of the South. Its news service is thorough and complete, and it is in all respects a representative Southern newspaper.

IT IS A VALUABLE MEDIUM FOR ADVERTISERS.

N. W. AYER & SON, Newspaper Advertising Agents, Times Building, Philadelphia.

Established 1870.

Illustrated.

Pacific Rural Press

SAN FRANCISCO, CALIFORNIA.

DEWEY & CO., Publishers.

The Cleanest, Best and most Popular Weekly of the West.

Subscription, \$3.00 per annum.

A large and thrifty circulation. Advertising rates low.

Send for sample copy.

N. W. AYER & SON, Advertising Agents, Philadelphia.

Cincinnati Freie Presse

N. E. Cor. Vine and Canal Sts., CINCINNATI, O.

Published every morning, Sunday and Weekly.
Largest German Paper published in the United States.
Eight pages with sixty-four columns.

As an Advertising Medium it cannot be surpassed.

SUBSCRIPTION PRICE: By mail, postage prepaid, in the United States and Canada, per year, DAILY, \$8.00; SUNDAY, \$2.00; WEEKLY, \$2.00. To Germany, Austria, Switzerland, etc., per year, DAILY, \$11.00; SUNDAY, \$2.50; WEEKLY, \$2.50. Advertisements at liberal rates.

Taegliche Abend Presse

N. E. Cor. Vine and Canal Sts., CINCINNATI, O.

THE TAEGELICHE ABEND PRESSE is published every day except Sunday, and delivered by carriers at 6 cents per week. Being the *Only One Cent German Paper in Cincinnati*, as well as in the United States outside of New York. It is read by everybody and therefore is a most excellent advertising medium. Advertisements at liberal rates.

N. W. AYER & SON, Advertising Agents, Philadelphia.

Daily, Semi-Weekly and Weekly.

Louisville Anzeiger

No. 341 West Green Street, LOUISVILLE, KY.

M. BORNTRAEGER, President,

G. S. SCHUHMAN, Treasurer,

HENRY S. COHN, Secretary.

The ANZEIGER is the only Daily Newspaper published in the German language south of Ohio.

Official advertising medium of the City of Louisville.

Has a wide circulation throughout the States of Kentucky, Indiana, Tennessee, Alabama, Georgia, Mississippi, Arkansas, Texas and Louisiana.

N. W. AYER & SON, Advertising Agents, Philadelphia.

Daily and Weekly.

The Burlington Free Press

BURLINGTON, VERMONT.

THE FREE PRESS ASSOCIATION, Publishers.

Has the most subscribers, the most readers, and the most advertisers.

It is the most carefully edited, the most frequently quoted, and the most widely known, as well as the largest and best Vermont newspaper.

Shrewd advertisers know the value of the foregoing qualities.

Send for sample copy and card of rates.

N. W. AYER & SON, Advertising Agents, Philadelphia.

The Pacific Farmer

(Formerly Northwestern Farmer and Dairyman.)

PORTLAND, OREGON.

The Pacific Farmer is simply the new name of the old Northwestern Farmer and Dairyman, but in every way improved. It is now printed in 16-page form, and all advertisements are thus nearer to reading matter. It is the recognized agricultural paper in its section. It has the largest circulation of any Agricultural journal on the Pacific coast.

Correspondence solicited.

N. W. AYER & SON, Advertising Agents, Philadelphia.

The People's Safe Guard

COMO BUILDING, 323 Dearborn Street,

CHICAGO, ILLINOIS.

THE COMO PRINTING AND PUBLISHING CO.

Our Subscription List covers every State in the Union.

All Advertisers profit by use of the columns of this paper.

THE READING MATTER IS ORIGINAL, AND IS UNSURPASSED BY ANY SIMILAR PUBLICATION IN EXISTENCE.

N. W. AYER & SON, Advertising Agents, Philadelphia.

Published every Saturday.

Forest and Farm

TORONTO, ONTARIO, CAN.

Subscription, \$1.00.

Is the only Sportsman's (not Sportingman's) Paper published in the Dominion of Canada.

As an advertising medium it cannot be excelled, in support of which statement we confidently refer to any whose advertisements appear in our columns. It takes cognizance of all manly sports, giving special prominence to Hunting, Fishing, Canoeing and Yachting.

Address, CHAS. STARK, 50 Church St., Toronto, Can

N. W. AYER & SON, Advertising Agents, Philadelphia.

The Burlington Hawk-Eye

BURLINGTON, IOWA.

THE HAWK-EYE CO., Publishers.

The only Morning Daily in the city. Burlington has a Population of **30,000**.

Burlington has four Daily Newspapers, the HAWK-EYE being the only one published in the morning. Iowa and Western Illinois news a specialty.

Members of the Associated Press.

The WEEKLY HAWK-EYE circulates in every town in Iowa, and has subscribers in every State and Territory in the United States and in Canada.

Sample copies with sworn statement of circulation of the Daily and Weekly on application.

Correspondence solicited.

N. W. AYER & SON, Advertising Agents, Philadelphia.

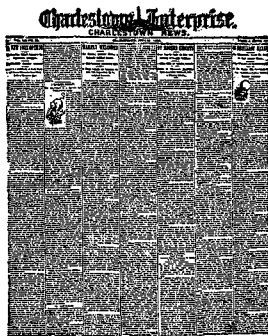

"AN IDEAL LOCAL NEWSPAPER."

THE

CHARLESTOWN ENTERPRISE

CHARLESTOWN, MASSACHUSETTS.

INTELLIGENT MANAGEMENT,
INTELLIGENT COMMUNITY,
INTELLIGENT PATRONAGE.

Practically the only local paper in a district of 40,000 population.

Advertising rates equitable and impartial.

8 City Square, CHARLESTOWN, MASS.

N. W. AYER & SON, Newspaper Advertising Agents, Philadelphia.

Elegant Poetry in ECHOES.

Choicest of Reading in ECHOES.

ECHOES

OAKLAND, CALIFORNIA.

F. R. PORTER, Publisher.

EVERY SATURDAY. A LIVE WEEKLY NEWSPAPER.

ECHOES is an eight-page paper—form of *San Francisco Argonaut*: is high in tone, variegated in contents, and abreast with the spirit of the times. ECHOES is in its third year of publication. It is printed on fine quality book paper, cream tint, and is issued every Saturday. Circulation exceeds 1,500. Delivered by carriers in Oakland, Alameda and Berkeley. Subscription: \$2.00 per year; six months, \$1.00; three months, 50 cents.

ADDRESS ALL COMMUNICATIONS TO "ECHOES," OAKLAND, CALIFORNIA.

N. W. AYER & SON, Newspaper Advertising Agents, Times Building, Philadelphia, Pa.

THE EVENING PENNY POST

KANSAS CITY, MISSOURI.

Published by THE POST AND WORLD PUBLISHING COMPANY.

SYLVESTER F. WILSON, President.

H. S. WATERMAN, Secretary.

The only Penny Daily Newspaper in the city with a population of **200,000** people. THE PENNY POST was established on Saturday February 26th, 1887. Has a large and increasing circulation.

RATES OF ADVERTISING LOWER THAN ANY OTHER PAPER IN THE CITY.

N. W. AYER & SON, Newspaper Advertising Agents, Times Building, Philadelphia.

ESTABLISHED JANUARY 25th, 1887.

NEW ORLEANS PICAYUNE

NEW ORLEANS, LOUISIANA.

NICHOLSON & CO., Proprietors.

HAVING A CIRCULATION GREATER THAN THAT OF ANY PAPER PUBLISHED IN THE SOUTH, AND BEING THE FAVORITE OF THE BEST CLASS OF THE POPULATION, THE PICAYUNE OFFERS UNEQUALED ADVANTAGES TO ADVERTISERS.

Average circulation for year ending April 30th, 1887.

Sunday Issue	- - - - -	22,301
Daily " "	- - - - -	15,628
Weekly " "	- - - - -	13,962

Advertising rates and sample copies sent free on application.

N. W. AYER & SON, Newspaper Advertising Agents, Times Building, Philadelphia.

THE CINCINNATI COMMERCIAL GAZETTE

STANDS IN THE FRONT RANK OF AMERICAN NEWSPAPERS.

While the DAILY COMMERCIAL GAZETTE enjoys the largest circulation among the best classes within the limits of Cincinnati, the constituency of the paper throughout the surrounding states is most important. There are over one thousand regular carriers for the COMMERCIAL GAZETTE who deliver the paper daily in large numbers to its readers in the splendid galaxy of thriving cities and towns within the territory tributary to Cincinnati.

THE WEEKLY GAZETTE

The weekly edition of the COMMERCIAL GAZETTE is one of the oldest and most widely circulated family and farm papers in the West. It carries all the news of the week to nearly one hundred thousand rural homes, and is in every sense a family paper. Over three thousand Club Agents, by personal effort among the people, at their homes, on their farms, and in their shops, maintain this large subscription list.

The advertising rates for both Daily and Weekly are low, extent and character of circulation considered.

EASTERN OFFICE:
63 and 64 Tribune Building, } THE COMMERCIAL GAZETTE CO.
NEW YORK.

N. W. AYER & SON, Newspaper Advertising Agents, Times Building, Philadelphia.

THE LARGEST, MOST INFLUENTIAL AND WIDELY CIRCULATED IRISH JOURNAL PUBLISHED.



PATRICK FORD, - Editor, Publisher and Proprietor

17 BARCLAY STREET. NEW YORK.

THE BOSTON TRAVELLER

DAILY, SEMI-WEEKLY, WEEKLY.

JUDICIOUS ADVERTISING PAYS EVERY MAN WHO HAS GOODS TO SELL OR MATERIAL TO DISPOSE OF.

If you want to reach the firesides of New England families don't fail to give the Traveller a trial.

IT IS A BUSINESS MAN'S HOME NEWSPAPER, AND IS READ BY EVERY MEMBER OF HIS FAMILY, WHICH RENDERS IT OF PECULIAR ADVANTAGE TO ADVERTISERS.

Published by TRAVELLER NEWSPAPER ASSOCIATION,
BOSTON, MASS., U. S. A.

N. W. AYER & SON, Newspaper Advertising Agents, Times Building, Philadelphia.

SPRINGFIELD REPUBLICAN

SPRINGFIELD, MASSACHUSETTS.

ESTABLISHED IN 1824 BY SAMUEL BOWLES.

SUBSCRIPTION RATES: DAILY, \$8.00 PER YEAR; SUNDAY, \$2.00; WEEKLY, \$1.00.

A JOURNAL OF WORLD-WIDE REPUTATION AND NATIONAL CIRCULATION.

THE LEADING NEWSPAPER OF INTERIOR NEW ENGLAND. LARGEST LOCAL AND GENERAL DAILY CIRCULATION.

THE REPUBLICAN is carefully and constantly read by the most intelligent and prosperous class of people in New England or America, people of large purchasing means who trade extensively at the great business centers of the East. It is therefore an advertising medium of exceptional value.

ADVERTISING RATES IN BRIEF: Daily or Sunday, 5 cents a line of seven words for ordinary announcements, 10 cents per line for special display; weekly, 10 cents a line for ordinary, 20 cents for display. Reduction for 13 or more insertions. Address

THE REPUBLICAN, Springfield, Massachusetts.

N. W. AYER & SON, Newspaper Advertising Agents, Times Building, Philadelphia.

JOHN F. CRAMER, President.

CHAS. E. STRONG, General Manager.

CHICAGONEWSPAPEREstablished 1864. UNIONLISTS

COMPRISING

1040 FIRST-CLASS
WEEKLY NEWSPAPERS

DISTRIBUTED THROUGHOUT THE NORTHWEST, as follows:

States.	No. of Papers.	States.	No. of Papers.
Ohio	68	Kas. & Mo. ...	18
Indiana	147	Nebraska....	55
Michigan	116	Wisconsin...	165
Illinois	215	Minnesota...	26
Iowa	150	Dakota	80

For Catalogue and full particulars, address

CHICAGO NEWSPAPER UNION

NEW YORK—10 Spruce Street.

CHICAGO—271 & 273 Franklin Street.

N. W. AYER & SON, Newspaper Advertising Agents, Times Building, Philadelphia.

Established 1855.

The wide-awake Advertiser will sustain his reputation by using the columns of the

PRACTICAL FARMERPublished by the FARMER CO., N. E. Cor. 10th and Filbert Sts.,
PHILADELPHIA, PENNA.

N. W. AYER & SON, Newspaper Advertising Agents, Times Building, Philadelphia.

THE FARM JOURNAL

PHILADELPHIA, PENNA.

WILMER ATKINSON, EDITOR AND PUBLISHER.

THE PAPER FOR REACHING THE PEOPLE.

It is not a semi-monthly. It is not a dumping ground for trashy advertisements. It never inserts quack medical advertisements. Its readers *know* that all its advertisers are guaranteed to deal fairly.

There is no doubt now, and has not been for five years, that the FARM JOURNAL is the most effective advertising medium of the entire list of farm papers in the world; in fact, it often brings as good results as all the others combined. Advertisements should reach the office one month before date of issue.

AGATE, \$1.00 to \$2.00, according to the season and the editions printed. *Inflexible.*
The FARM JOURNAL will tell you its circulation for each month, and if a less number be printed, advertisements go in free. Average for 1887 was about 200,000 copies each issue. SUBSCRIPTION BOOKS WIDE OPEN.

N. W. AYER & SON, Newspaper Advertising Agents, Times Building, Philadelphia.

IT PAYS TO ADVERTISE IN THE WESTERN AGRICULTURIST!

THE OLDEST AND BEST ESTABLISHED MONTHLY IN THE WEST.

Prints more papers every issue, and has the largest circulation of any paper published in this city. Only the best class of advertisements. Contains more Fine Stock Advertising than any other Agricultural Paper in America.

"THE DRAFT HORSE JOURNAL OF AMERICA."

Contains more Horse Advertising than any other paper in the World.

The Leading Agricultural Journal, and the best Advertising medium in the West.

Advertising Rates, \$4.00 per inch each insertion.

T. BUTTERWORTH, PUBLISHER, QUINCY, ILLINOIS.

COHOES SUNDAY REGULATOR

COHOES, NEW YORK.

CIRCULATION 3,500. AMONG A WORKING POPULATION OF 30,000.

Contains eight pages of miscellany, local and telegraphic news. Advocates Labor Reform, and is in politics Independent Democrat.

Most valuable advertising medium in Northern New York. Subscription terms, \$2.00 a year in advance.

N. W. AYER & SON, Newspaper Advertising Agents, Times Building, Philadelphia.

THE EVENING STANDARD

DAILY AVERAGE OVER 5,500 COPIES.

NEW BEDFORD, MASSACHUSETTS.

EDMUND ANTHONY & SONS, Publishers.

Eight pages, 56 columns. Largest daily paper in Southern Massachusetts. Has a circulation much larger than any other daily south of Boston, and three times that of any other in the city.

THE REPUBLICAN STANDARD (Weekly)

CIRCULATION 3,500.

Published Thursday. Eight pages, fifty-six columns. Circulation greatly in excess of that of any other weekly in this section of the State. Send for specimen copies, as a glance at the columns of either will convince all of the value of these newspapers as advertising mediums. Rates of advertising given on application.

N. W. AYER & SON, Newspaper Advertising Agents, Times Building, Philadelphia.

THE PITTSBURGH POST

Published Daily and Weekly at PITTSBURGH, PENNA.

By THE POST PRINTING AND PUBLISHING CO.

Daily by mail, \$3.00 per year; circulation over 15,000. Weekly by mail, in clubs of five, \$1.00 per year; circulation over 23,000. THE POST is the only Democratic daily in Pittsburgh.

Its daily and weekly editions reach thousands of readers through Western Pennsylvania, Eastern Ohio and West Virginia, who do not see any other Pittsburgh paper.

Daily eight pages, weekly twelve pages. Estimates on advertising furnished on application.

N. W. AYER & SON, Newspaper Advertising Agents, Times Building, Philadelphia.

THE DETROIT FREE PRESS

DETROIT, MICH.

MICHIGAN'S REPRESENTATIVE NEWSPAPER.

HAS A NATIONAL REPUTATION AND CIRCULATION.

DAILY CIRCULATION IS OVER 28,000, AND CONSTANTLY INCREASING.

WEEKLY CIRCULATION.

The following is an exact statement of the circulation of THE WEEKLY FREE PRESS for week ending March 31st, 1887, showing the number of papers going to newsdealers and subscribers in each State and Territory. In addition to these there were a large number of papers mailed and distributed as samples, for which there is a constant demand.

MICHIGAN.....	32,931	Montana Territory.....	252
Alabama.....	2,810	Nebraska.....	979
Alaska.....	13	Nevada.....	224
Arizona Territory.....	198	New Hampshire.....	755
Arkansas.....	1,082	New Jersey.....	772
California.....	1,289	New Mexico Territory.....	167
Colorado.....	992	New York.....	7,633
Connecticut.....	1,887	North Carolina.....	1,651
Dakota Territory.....	620	Ohio.....	6,218
Delaware.....	315	Oregon.....	1,239
District of Columbia.....	120	Pennsylvania.....	8,148
Florida.....	745	Rhode Island.....	798
Georgia.....	1,613	South Carolina.....	1,315
Idaho Territory.....	207	Tennessee.....	1,397
Illinois.....	6,876	Texas.....	3,617
Indiana.....	4,014	Utah Territory.....	545
Indian Territory.....	282	Vermont.....	2,087
Iowa.....	2,814	Virginia.....	1,432
Kansas.....	2,481	Washington Territory.....	718
Kentucky.....	1,987	West Virginia.....	986
Louisiana.....	1,016	Wisconsin.....	1,887
Maine.....	1,174	Wyoming.....	255
Maryland.....	998	Canada.....	4,734
Massachusetts.....	2,483	Foreign Countries.....	247
Minnesota.....	1,891		
Mississippi.....	1,124		
Missouri.....	3,087		
		Total.....	122,193

The circulation of THE WEEKLY FREE PRESS during the first thirteen weeks of this year, is shown by the following statement. During the weeks of February 4th and 25th, a large number of extras were mailed to individuals as sample copies, the occasion being the announcement of a new serial story. Advertisers, of course, received the benefit of these:

January 7.....	123,700	February 4.....	132,000	March 3.....	121,600
“ 14.....	123,500	“ 11.....	121,800	“ 10.....	121,800
“ 21.....	123,000	“ 18.....	121,500	“ 17.....	121,500
“ 28.....	122,500	“ 25.....	138,000	“ 24.....	122,000
				“ 31.....	122,200

AVERAGE, - - - - - 124,261

The number of papers sent to actual subscribers during the year 1887 reached the enormous total of **6,022,692** copies, a weekly average of **115,821** copies. If the thousands of papers distributed as samples were included, the average circulation for the year would reach **120,000**.

The English Edition of THE WEEKLY FREE PRESS, published at 325 Strand, London, W. C., England, circulates throughout Great Britain and Europe to the extent of **80,000** copies each week. Rates for advertising quoted on application.

Enterprising Merchants and Manufacturers who desire their names and works known in every Michigan Home, will find its advertising columns indispensable.

ADVERTISING RATES:

DAILY.....	10c. per line.
WEEKLY.....	50c. “ “

Liberal Discounts on Long-Time Contracts.

For Further Information apply to THE DETROIT FREE PRESS CO., Detroit, Mich.

—OR TO—

J. J. FLYNN, General Eastern Agent, 23 Park Row, New York City.

N. W. AYER & SON, Newspaper Advertising Agents, Times Building, Philadelphia.

THE DULUTH TRIBUNE

DULUTH, MINN.

R. C. MITCHELL, Editor.

S. A. PHILLIPS, Business Manager.

F. L. BUELL, Assistant Business Manager.

POPULATION OF DULUTH, 41,160.

Published Every Day in the Year.

DAILY, SUNDAY AND WEEKLY EDITIONS.

THE TRIBUNE is the leading paper published at the head of Lake Superior, being printed on a Web-Perfecting Press with a capacity of 12,000 copies per hour, and stands head and shoulders above all contemporaries, both as an advertising medium and as a newspaper, furnishing all the news by Associated Press and Special Advices.

Your careful consideration of the claims of the TRIBUNE is respectfully solicited, as this paper thoroughly and completely covers the field of the Great New Northwest, a territory which is growing in wealth and population more rapidly than any other portion of the United States.

CIRCULATION:

DAILY	3,031
SUNDAY	5,281

SWORN TO AND AFFIDAVIT FURNISHED

For further information, Address, THE TRIBUNE, DULUTH, MINN.

N. W. AYER & SON, Newspaper Advertising Agents, Times Building, Philadelphia.

CINCINNATI ZEITUNG

352 MAIN STREET, CINCINNATI, OHIO.

PUBLISHED EVERY AFTERNOON AND SUNDAY MORNING.

THE ONLY GERMAN LABOR ORGAN OF CINCINNATI AND VICINITY.

Best Advertising Medium among the Working People of Cincinnati.

N. W. AYER & SON, Newspaper Advertising Agents, Times Building, Philadelphia.

Established 1883. Issued every Friday.

The Chillicothe Bulletin

CHILLICOTHE, ILLINOIS.

FRANK W. BAILEY, Proprietor.

Only paper printed in the booming city of Chillicothe.

It is a large 6-column 8-page paper, printed entirely at home (no patent), and is one of the best papers in the State for the money—one year, in advance, \$1.00; six months, 60 cents. It is independent in politics, its main object is to give its readers all the latest news of the day. It has a large circulation and is steadily increasing.

Address all communications to FRANK W. BAILEY, Prop.

Advertise in

The People

CAIRO, ILLINOIS.

THE PEOPLE PUBLISHING COMPANY.

SOL FARNBAKER, Editor and Manager.

A semi-weekly newspaper, fearless and independent. Has a larger circulation among the workmen and poor class than any paper published south of the Capital. Its principles are anti-monopolistic and anti-ring, and the only paper of its kind in Southern Illinois.

Circulation, June 1, 1888, 1,500, and increasing.

Established 1873.

Issued every Wednesday.

Madison Chronicle

MADISON, NEBRASKA.

E. F. COLE, Editor and Proprietor.

The oldest paper in Northeastern Nebraska. Republican in politics. Six-column quarto, with a large circulation, steadily increasing. A live local paper, published in a live and growing town—county seat. New Normal College, manufactures, railroads, etc. THE CHRONICLE circulates largely in Madison and adjoining counties.

Breeze

BELLAIRE, MICHIGAN.

ALBERT S. ABBOTT, Editor and Publisher.

Subscription, \$1.50 in advance.

A lively and spicy eight-page weekly newspaper. The only paper in the place, and the official organ of Antrim County. Newsy, humorous and interesting, and a live local paper with a large circulation all through the County. Splendid advertising medium. Send for rates.

NATIONAL ADVERTISERS SAY IT PAYS HANDSOMELY
TO ADVERTISE IN

THE
AMERICAN MAGAZINE.

THOUGH NOT CONFINED IN ITS SCOPE

THE AMERICAN MAGAZINE GIVES PREFERENCE TO NATIONAL TOPICS AND SCENES. ITS
LITERATURE AND ART ARE OF THE HIGHEST STANDARD; AND ABOVE ALL ELSE, THE
MAGAZINE IS READABLE AND ENTERTAINING. WELL KNOWN AND POPULAR
WRITERS FILL ITS PAGES WITH A WIDE VARIETY OF INTERESTING
SKETCHES OF TRAVEL AND ADVENTURES, SERIAL AND
SHORT STORIES, DESCRIPTIVE ACCOUNTS OF OUR
FAMOUS COUNTRYMEN AND WOMEN, BRIEF
ESSAYS ON THE FOREMOST PROBLEMS
OF THE PERIOD, AND IN SHORT,
THIS MAGAZINE IS

DISTINCTLY REPRESENTATIVE OF AMERICAN THOUGHT
AND PROGRESS.

IT IS ACKNOWLEDGED BY THE PRESS AND PUBLIC TO BE THE

MOST POPULAR AND ENTERTAINING OF THE HIGH CLASS
MONTHLIES,

AND IS DECIDEDLY AN EXPONENT OF AMERICAN INSTITUTIONS.

COPY SHOULD REACH US BY THE 20th OF THE MONTH PREVIOUS TO PUBLICA-
TION.—i. e. MAY 20th FOR JULY.

THE AMERICAN MAGAZINE,

749 Broadway, New York.

Established 1876.
St. Louis County Waechter

CLAYTON, MISSOURI.
C. W. ECK, Publisher.

Weekly German Newspaper, with a bona-fide circulation of 3,500. Affidavit furnished on application. St. Louis County is the richest county in the State of Missouri, populated mostly by Germans, and the ST. LOUIS COUNTY WAECHESTER is the only German paper published there. It is a splendid medium for advertising. Please give it a trial—the result will astonish you.

Established 1876.
Der Sauk County Herold

REEDSBURG, WISCONSIN.

WM. RAETZMANN, Editor and Publisher.

Terms, \$2.00 per annum.

Established 1885.
The Tyndall Register

TYNDALL, BON HOMME COUNTY, DAKOTA.

H. A. PIKE, Editor.

RICHMOND & PIKE, Publishers.

Published every Saturday.

Subscription, \$1.50 per annum in advance.

Democratic. Size 26x40, 4 pages.

Good circulation. Excellent medium for advertising.

The Sunday People

CHURUBUSCO, INDIANA.

KINSEY BROTHERS, Editors and Publishers.

Official Paper of Churubusco.

An Independent weekly newspaper devoted to local and general news.

Subscription \$1.00 per year.

Rates of advertising furnished on application.

The Star of Zion

SALISBURY, N. C.

JOHN C. DANCY, Editor and Business Manager.

A seven-column, all-home-print newspaper, published weekly at \$1.50 a year. It is the organ of the A. M. E. Zion Church, which numbers 325,000 members according to last statistical report. Circulates all over the United States, also in Canada, Europe and Africa. Is twelve years old and strictly reliable. Circulation large and constantly increasing, and influence extensive. A splendid advertising medium. Rates reasonable. Publishes religious, educational, political and agricultural news.

Der Westbote

Westbote Building, 180 S. High St., COLUMBUS, OHIO.
THE WESTBOTE CO., Pubs. HENRY A. REINHARD, Mgr.

A German Weekly and Tri-Weekly Paper.

The TRI-WEEKLY is widely circulated in Columbus and vicinity, and constitutes therefore an excellent advertising medium. The WEEKLY is now sent to over 4,700 different post-offices, and to all the Western States, and many places in Europe, presenting the best medium for advertisers for communicating with farmers and dealers. DER "FAMILIENFREUND" (Sunday edition), \$1.00 a year.

The News

CLINTON, IOWA.

NEWS PUBLISHING COMPANY, Proprietors.

Daily and Weekly. Weekly double edition.

Largest circulation in a radius of forty miles.

Daily circulation, 1,600

Weekly " 2,200

The DAILY NEWS is the only Democratic daily paper published in a Democratic county of 40,000 inhabitants, and it is therefore the best advertising medium in the Upper Mississippi Valley.

Established 1883.

Advance

PARKSTON, DAKOTA.

J. E. HIPPEE, Editor and Publisher.

Subscription \$1.25.

A vigorous wide-awake Republican newspaper. The Official Journal of the County. Circulation increasing rapidly as this wonderful country advances. A rich field for advertisers and a rich medium for capturing it is through the columns of the ADVANCE. Rates low and furnished on application.

The Saskatchewan Herald

Published at

BATTLEFORD, CANADA.

The Capital of Saskatchewan Territory, every week by

P. G. LAURIE, Publisher.

Terms, \$2.50 a year in advance, postage paid.

Circulates in all parts of the Northwest Territories and elsewhere.

Western Horticulturist

AINSWORTH, IOWA.

J. H. PEARSON, Editor and General Business Manager,

To whom all communications should be sent.

Published Monthly.

Subscription price, 25 cents per annum in advance.

Advertising rates 5 cents per Nonpareil line each insertion; no additional charge for cuts. Objectionable advertising not admitted.

The Mountain Echo

ANGELS, CALAVERAS COUNTY, CALIFORNIA.

MYRON REED & LEWIS J. HUTCHINSON,

Editors and Publishers.

Subscription, \$3.00 per year in advance.

Bona fide circulation 740. It is the most independent journal published in California, is the most reliable and newsworthy, and is, without bold and fearless in advocating the principles of good government—local, State and Federal. It is the best advertising medium in the interior of the State. Its rates are very reasonable.

The Blanco News

BLANCO, TEXAS.

R. J. RANDOLPH, Editor.

W. A. WRIGHT, Business Manager.

Incorporated Sept. 26, 1887.

The only newspaper published in Blanco County.

Issued every Thursday.

Mail and Times

DES MOINES, IOWA.

JOHN E. CLAREY & H. R. PERSINGER, Editors.

E. B. WHITCOMB, Business Manager.

MAIL established 1873, TIMES established 1883, consolidated April 1, 1888, with the largest city circulation of any paper published in Des Moines. Write for card of rates and sample copy. Issued every Saturday morning.

The Standard

CLARKSVILLE, TEXAS.

MRS. ISABELLA DE MORSE LATIMER, Proprietress.

Published every Friday. Terms, \$2.00 a year.

Contains the latest State and Foreign news to the hour of publication. Particular attention given to the subject of agriculture and especially to practical agriculture in Northern Texas. For a thoroughly reliable and widely circulated advertising medium there is none better than the above popular and old established journal.

The Optic

IMLAY CITY, MICHIGAN.

OPTIC STEAM PRINTING CO., Publishers,

H. H. LYONS, Editor.

THE OPTIC, though a few years younger than one or two of its contemporaries has a circulation second to none. Its all-seeing eye penetrates the homes of nearly all the best families in the county. Terms, \$1.00.

The best equipped printing office in Lapeer County.

An excellent advertising medium.

Echo

EDEN, LINCOLN COUNTY., DAKOTA.

EDGAR G. WORDEN, Publisher.

Subscription price, \$1.50 per annum.

Circulation 500.

A progressive weekly newspaper, issued and circulated in a thriving and populous district.

Advertising rates most reasonable.

THE KANSAS CITY STAR

KANSAS CITY, MISSOURI.

THE STAR is published every evening (Sunday excepted). Served by carriers in Kansas City and contiguous towns, and all towns in Missouri, Kansas, Nebraska and Iowa.

THE LARGEST AVERAGE DAILY CIRCULATION OF ANY NEWSPAPER PUBLISHED BETWEEN ST. LOUIS AND SAN FRANCISCO.

THE KANSAS CITY STAR'S DAILY CIRCULATION FOR THE WEEK ENDING SATURDAY, JULY 23, 1888, WAS AS FOLLOWS:

Monday, July 23.....	30,300
Tuesday, July 24.....	30,200
Wednesday, July 25.....	31,450
Thursday, July 26.....	30,550
Friday, July 27.....	31,050
Saturday, July 28.....	30,580
Total for the week.....	184,080
Daily average for the week.....	30,680

NEW YORK OFFICE, Tribune Building.

A. FRANK RICHARDSON, Manager.

N. W. AYER & SON, Newspaper Advertising Agents, Times Building, Philadelphia.

THE CHICAGO DROVERS' JOURNAL

CHICAGO, ILLINOIS.

CIRCULATION:

DAILY,	17,000
WEEKLY,	24,000

THE LEADING LIVE-STOCK PAPER OF THE WORLD. REACHES PEOPLE WHO HAVE MONEY TO BUY.

P. T. BARRY, CHICAGO AND NEW YORK.

N. W. AYER & SON, Newspaper Advertising Agents, Times Building, Philadelphia.

Presque Isle County Advance

ROGERS CITY, MICHIGAN.

FRED. DENNY LARKE, Editor and Publisher.

Published every Thursday.

Terms of subscription, \$1.50 per year.

Advertising rates made known on application.

The Leavenworth Standard

LEAVENWORTH, KANSAS.

LEAVENWORTH STANDARD PRINTING CO.,
FRANK T. LYNCH, Manager.

Daily and Weekly. The Leading Democratic Daily in Kansas. The Official paper in Leavenworth City and County, the State of Kansas and the United States. Only evening paper in Leavenworth (having population of 30,210.) Represents combined circulation of DAILY STANDARD and DAILY PRESS.

Established 1880.

The Trempeleau Herald

TREMPELEAU, WISCONSIN.

C. V. STEWART, Publisher.

Issued every Saturday.

Subscription, \$1.00 per year in advance.

Independent in politics.

Rates of advertising made known on application.

The Oakland Observer

OAKLAND, SOMERSET CO., MAINE.

WESLEY GILMAN, Editor.

E. A. MERRIMAN, Publisher.

Published every Friday.

A Local and Family Newspaper devoted to the interest of Oakland and vicinity.

Subscription, \$1.50 if paid in advance, otherwise \$2.00.

Advertising rates furnished on application.

The Oviedo Chronicle

OVIDEO, ORANGE CO., FLORIDA.

PHILIP ISAACS, Editor and Publisher.

The only newspaper published in the large and thickly settled territory embraced in the eastern portion of Orange County, and the largest orange shipping point in South Florida. The paper is devoted to the interests of the farmers of Lake Jesup Country, of which Oviedo is the center, and circulates in all the towns of this section; and its circulation is steadily on the increase.

Subscription \$1.50. Advertising rates on application.

Established 1855.

The Rushville Times

RUSHVILLE, ILLINOIS.

EDWIN DRYSON, Editor and Proprietor.

THE TIMES is an 8-page, 48-column paper all printed at home. Circulation 1,700, and is gradually growing in popularity with the people, and is a live local paper. Advertising rates reasonable.

The West Side

INDEPENDENCE, OREGON.

E. C. PENTLAND, Publisher.

An Independent paper devoted especially to the interest of Polk County.

Published every Friday. \$2.00 a year in advance. Fearless, Independent, Progressive, reaching all classes. Best advertising medium in the county. Low rates given for long time advertisements. Rates upon application. Polk County contains the richest average of population of any County in the State.

The Tribune

FORT SMITH, ARKANSAS.

TRIBUNE PRINTING COMPANY, Publishers.

SUBSCRIPTION TERMS: By mail, postage prepaid, payable in advance—DAILY, per annum, \$3.00; six months, \$4.00; three months, \$2.00; one month, 75 cents. WEEKLY, per year, \$1.00; six months, 50 cents; three months 25 cents. Both editions circulate extensively through the entire State and Indian Territory. Advertisers will find it reliable and effective. Rates will be made known on application. THE TRIBUNE has the largest circulation of any daily paper in the State outside of Little Rock.

Rockford Farmer's Monthly

Published first of each month at

ROCKFORD, ILLINOIS.

ABRAHAM E. SMITH, Proprietor.

A large 16-page journal devoted entirely to the interest of the farmer.

Circulation 3,000 copies monthly.

An excellent advertising medium. Advertising rates furnished on application.

Rockbridge County News

LEXINGTON, VIRGINIA.

NEWS PRINTING COMPANY, Publishers.

Issued every Friday.

An Independent paper devoted especially to local news and local interest, with a steadily increasing circulation.

No better advertising medium in the County.

Noble County Democrat

ALBION, INDIANA.

S. E. ALVORD, Publisher and Editor.

Albion, County-seat, has a population of 1,500. Noble County, population 35,000. A live, 48-column weekly, circulating through 160 different post-offices to 800 actual subscribers. In packages to 50 Indiana post-offices, including every county-seat and city, town and village in Northeastern Indiana. Circulation increasing. No shamming nor "constructive" assertions. Present weekly issue 840.

Established 1871.

The Shreveport Times

SHREVEPORT, LOUISIANA.

A. D. BATTLE, Editor.

JOHNSON, GROSJEAN & SCHAEFFER, Publishers.

Daily and Weekly. Democratic.

The largest circulation of any paper in the State outside of New Orleans.

Subscription: DAILY, \$10.00; WEEKLY, \$2.00.

Established 1868.

Incorporated 1887.

The Akron Germania

AKRON, OHIO.

THE GERMANIA PUBLISHING CO., Publishers.

Capital Stock, \$15,000.

Tri-weekly edition, Tuesday, Thursday and Saturday. Saturday Issue and Sunday Supplement (Sonntagsblatt) combined, 12 pages. Weekly edition published Thursday, 16 pages. Largest German Newspaper in Ohio. DIRECTORS.—P. E. Werner, President; Louis Seybold, Secretary; H. O. Beck, Treasurer and General Manager; J. M. Beck, Max Schumacher.

Daily and Weekly.

Kennebec Journal

AUGUSTA, MAINE.

THE DAILY JOURNAL (4 pp., 8 cols.) is read every morning in the cities and towns up and down the Kennebec River, making it an excellent advertising medium for reaching the buying public of Central Maine.

THE WEEKLY JOURNAL (8 pp., 7 cols.) is the authorized STATE PAPER, circulates extensively in all the country towns in Kennebec County. The advantages of these papers should be considered by advertisers.

Established 1882.

Camilla Clarion

CAMILLA, GEORGIA.

J. L. UNDERWOOD, Editor and Proprietor.

Subscription \$2.00.

Folio, seven columns. Democratic.

Published in the heart of the prosperous growing country on the line of the Savannah, Florida and Western Railway. Circulation 800, sworn.

The Herald

LAWRENCEVILLE, TIOGA COUNTY, PENNA.

CHAS. C. REDFIELD, Editor and Proprietor.

Published every Saturday

Subscription price, \$1.00 per annum.

A first-class local paper of 28 columns. It is now in its seventh year and has a good and increasing circulation.

An excellent advertising medium.

THE LOUISVILLE COURIER JOURNAL

LOUISVILLE, KENTUCKY.

THE REPRESENTATIVE SOUTHERN NEWSPAPER.

DAILY, SUNDAY AND WEEKLY.

WITH AN INCOMPARABLY LARGER CIRCULATION THAN ANY PAPER IN THE SOUTH OR
SOUTH-WEST, AND MORE COMMANDING AND CREATING IN ITS INFLUENCE
THAN ALL THE OTHER SOUTHERN NEWSPAPERS COMBINED.

Daily Circulation, 19,500.

Sunday Circulation, 27,000.

WEEKLY COURIER JOURNAL

HAS THE LARGEST AND MOST VALUABLE CIRCULATION OF
ANY PAPER IN THE SOUTH.

ADVERTISING RATES EQUITABLY PROPORTIONED TO THE ACTUAL CIRCULATION, AND
RIGIDLY ADHERED TO.

WEEKLY CIRCULATION, 118,000.

CIRCULATIONS AS ABOVE STATED, VERIFIED BY AFFIDAVIT. BOOKS OF OFFICE AND PRESS-
ROOM, AND PAPER BILLS SUBJECT TO THE INSPECTION OF
ADVERTISERS AND ADVERTISING AGENTS.

PRINCIPAL EASTERN OFFICE:
63 AND 64 TRIBUNE BUILDING,
NEW YORK CITY.

ADVERTISEMENTS RECEIVED BY ALL REPUTABLE ADVERTISING AGENTS.

N. W. AYER & SON, Newspaper Advertising Agents, Times Building, Philadelphia.

DOWNINGTOWN REVIEW

DOWNINGTOWN, CHESTER COUNTY, PA.

Published every Saturday.

WALTER H. GRACIE, EDITOR AND PUBLISHER.

A LIVELY AND PROGRESSIVE WEEKLY NEWSPAPER, NOW IN ITS SECOND VOLUME.

ITS SUCCESS IS ASSURED, HAVING OBTAINED A SUBSTANTIAL SUPPORT THROUGHOUT CHESTER COUNTY.

It is without doubt the best advertising medium in the county outside of West Chester.

RATES ON APPLICATION.

N. W. AYER & SON, Newspaper Advertising Agents, Times Building, Philadelphia.

The Leading Daily and Weekly Newspaper in the Scandinavian Language published in the United States.

SKANDINAVEN

Daily, Weekly and Bi-weekly (European) Editions. Established 1865.

JOHN ANDERSON & CO., Proprietors.

183-187 N. Peoria Street, CHICAGO, ILLINOIS.

DAILY SKANDINAVEN is published every day except Sunday. Has a large and growing circulation in Chicago and surrounding towns, and is the only medium by which the thousands of Scandinavian families living there can be reached. Subscription \$3.00 per year. WEEKLY SCANDINAVEN is published every Tuesday. It has a large circulation in every section of the country, and is read by more than 100,000 Scandinavians weekly. As the greater part of its subscribers are farmers and country merchants, it will be of special interest for manufacturers of agricultural implements, land companies, and all classes of merchants and dealers who are seeking the Scandinavian trade, to advertise in this paper. Subscription, \$2.00 per year. BI-WEEKLY SCANDINAVEN (European) is sent exclusively to Norway and Denmark, where it has subscribers in almost every county and town. It contains principally news from America, and is the only paper of its kind printed in this country. A limited number of advertisements will be accepted for this paper. Especially land companies and manufacturers wishing to introduce their goods in these countries, will find it an excellent advertising medium. Subscription, \$2.00 per year. Estimates for advertising in any of the editions will be furnished promptly on application.

N. W. AYER & SON, Newspaper Advertising Agents, Times Building, Philadelphia.

The South West Republican

Published every Thursday, at

HARTVILLE, MISSOURI

THOS. H. MUSICK, Editor and Proprietor.

Official paper of Wright County.

Republican in politics.

A live newspaper. All home-print.

No patent inside or outside. Price \$1.00 per year.

The McLean County Mail

WASHBURN (the county-seat), DAKOTA.

J. E. BRITTON, Editor and Proprietor.

The official and only paper of McLean County. Published Weekly. Subscription \$2.00 per annum. Established May 7, 1887, and has a circulation already of over 600; is a seven-column folio newspaper. No bogus advertisements admitted to its columns, and no advertisements are printed on its ready print or patent side, all being on the home side and controlled by the publisher. McLean County is the great coal county of Northwestern Dakota, and, with its prospects of a railroad center, is bound to become the manufacturing county. Advertising rates made known on application.

Indianapolis Sentinel

INDIANAPOLIS, INDIANA.

Daily, Weekly, Sunday.

As the State Representative and Exponent of the Democratic party, no paper seeks to divide the field with the SENTINEL.

Daily circulation, over 12,000.

Weekly, in excess of 20,000.

Almost every farmer and stock-raiser in Indiana takes or frequently sees the WEEKLY STATE SENTINEL.

Our tariff of rates is far below any Western daily of equal character and influence.

The New Haven Palladium

Daily and Weekly.

Office, PALLADIUM BUILDING, 95 Orange Street,

NEW HAVEN, CONN.

The cheapest advertising medium in the State.

Sample copies on application.

Advertisers will see the advantage gained by using the columns of THE PALLADIUM. Their announcements receive the widest circulation at the lowest rates. We meet the wants of all, and make our rates so low that every one can reap the advantage that advertising is sure to bring.

The Cheraw Reporter

Published Tuesdays, at

CHERAW, SOUTH CAROLINA.

A. G. KOLLOCK, Editor.

Subscription price \$1.50 per year.

A neat, home-print family newspaper (seven columns, four pages, 22x32), containing latest local and general news.

It is the only all-home-print paper published in Chesterfield County, and has a large and increasing circulation in that and adjoining counties.

To advertisers wishing to reach this section it is especially valuable. It is not confined to county lines, but always laboring in the interests of the town, county, section and the South.

Horse Shoe

HACKETT CITY, ARKANSAS.

JAMES A. WILLIAMS, Editor and Publisher.

Subscription, \$1.00.

An exceedingly popular paper in the town and county, and has an excellent patronage. It has a certified circulation of 1,080 copies weekly. The only paper in the place, that has a population of 1,200. A first-class advertising medium. Rates furnished on application.

First-class reference must accompany order for advertisements from a distance. Orders marked "to follow reading matter" will go to the waste basket.

THE HOT BLAST

DAILY AND WEEKLY.

ANNISTON, ALABAMA.

Anniston is a City of 10,000 Inhabitants, and its Population is Rapidly Increasing.

Its numerous industries employ nearly **6,000 hands** and pay out **over \$60,000 a week in wages**. It is the most beautifully located city in America. Travelers who have visited it say that no more attractive site for a city could be found anywhere in the world. It is clean, sober, moral and healthful.

It has churches, schools, water works, electric lights, well paved streets, handsome stores, fine residences and many other attractions.

IT HAS MORE WEALTH IN PROPORTION TO POPULATION THAN ANY OTHER CITY IN THE COUNTRY.

It is the industrial and commercial centre of one of the richest iron districts in the world. It is surrounded by a splendid agricultural country. It has unequalled advantages for the manufacture of everything into which wood and iron enter. It possesses every attraction needed to make it a delightful place for a home or as a health resort.

THE HOT BLAST is the only Morning Paper in Anniston, and is the only paper publishing any Mail or Telegraph news at all.

IT GETS THE ASSOCIATED PRESS DISPATCHES AND SPECIAL CORRESPONDENCE BY WIRE AND MAIL.

Outside of Anniston there is no other daily paper published in the entire Anniston Iron district, within which are embraced a dozen or more towns and villages.

Oxanna, a flourishing town, one mile from Anniston and connected by street railway, as well as by Georgia Pacific and East Tennessee, Virginia and Georgia railroads, has no daily paper. Oxford, a town of 2,500 population, three miles from Anniston, and connected by street railway and by E. T. V. & G. Railroad, has no Daily. Jacksonville, with a population of 1,500, the county-seat, on the E. T. V. & G. road, has no Daily. Talladega, a rich town with a population of 3,000, twenty miles from Anniston on E. T. V. & G. and the Anniston & Atlantic roads has no Daily. Cross Plains, Tecumseh, the location of an iron furnace, White Plains, Lincoln and a dozen other in the neighborhood are without any Daily, and they get the HOT BLAST. In fact, there is not a daily paper within 60 miles of Anniston in any direction and Anniston is the centre of an area that is undergoing more rapid development than any other part of the South. It will be seen that the HOT BLAST must have a wide circle of readers. It has been under the management of its present owner since January 1st, 1888, and it is pronounced now to be the best paper in the State.

It is unquestionably the best paper to advertise in.

Sample copies and advertising rates on application.

WM. H. EDMONDS (Late of MANUFACTURERS' RECORD), Editor and Proprietor.

N. W. AYER & SON, Newspaper Advertising Agents, Times Building, Philadelphia.

Tribune

SIoux CITY, IOWA.

JOHN C. KELLY, Editor and Publisher.

The official paper of Sioux City, Woodbury County and the United States. A daily and weekly edition.

DAILY—8 pages (6 quarto), 20x26.

WEEKLY—10 pages (7 quarto), 18x24.

Sioux City thrived her population between the census of 1880 and 1885, and is the most prosperous city in the West. Present population 25,000. The TRIBUNE has the largest circulation of any paper in the county. It sells for 10 cents a week, delivered, and is a first-class advertising medium.

N. W. AYER & SON, Advertising Agents, Philadelphia, know exact circulation of this paper.

Colorado Springs Republic

Tri-weekly.

El Paso County Republic

Weekly.

COLORADO SPRINGS, COLORADO.

GOWDY & ANDREW, Publishers.

Circulation guaranteed equal to all other papers in the county combined. Oldest paper in El Paso Co. Useful information for ranchman, wool-grower and stock-raiser.

Julesburg Champion

JULESBURG, COLORADO.

W. F. KEISTER, Proprietor.

Has the largest circulation of any paper in Northeastern Colorado.

The Rossville Press

ROSSVILLE, ILLINOIS.

C. F. OVERACKER, Editor and Publisher.

Has a guaranteed circulation of 1,000 copies, and its readers are among the most intelligent and thrifty of a pre-eminently intelligent and thrifty community.

Advertising rates reasonable. Only solid metal plates accepted.

Fallbrook Review

FALLBROOK, SAN DIEGO CO., CALIFORNIA.

G. F. VAN VELZER, Publisher.

\$2.00 per year. Advertising rates on application. Has a general circulation in the thriving colony of Fallbrook, the gem of the San Diego Citrus Belt. The town of Fallbrook has 600 population. All kinds of business is represented, except the traffic in intoxicating liquors. Good schools and churches. An intelligent and temperate class of people, both in town and vicinity.

Established 1871.

Freie Presse

German.

Nos. 90-94 Fifth Avenue, CHICAGO, ILL.

RICHARD MICHAELIS, Editor.

Daily, Sunday and Weekly.

Five Daily Editions. Largest Circulation in the West.

News

STORY CITY, STORY CO., IOWA.

O. B. PETERSON, Editor and Publisher.

\$1.00 per year, in advance.

The only paper in this town and vicinity. A first-class weekly newspaper. One that will pay advertisers to use.

RATES—Per Year: One column, \$60; half column, \$32; quarter column, \$16; one-third column, \$8.00; one inch, \$5.00.

The Lamar Sparks

LAMAR, BENT COUNTY, COLORADO.

MRS. M. A. METCALF, Publisher.

Leading paper of the Bent Land District.

Democratic in politics.

THE SPARKS publishes each month a syllabus of Land Decisions from the Department at Washington, and has a large circulation in every town in the county and district.

THE SPARKS is the official paper of the City of Lamar.

Advertising rates reasonable.

N. W. AYER & SON, Advertising Agents, Philadelphia.

Fillmore County Democrat

Published every Friday at

GENEVA, NEBRASKA.

SUMNER E. KING, Editor and Publisher.

The only Democratic paper in a thickly settled county which supports eight Republican papers, while not two-thirds of the voters are Republican. A live, local newsy paper with a large general circulation throughout the county, and a good foreign list. Subscription \$1.50 per year, in advance. Advertising rates on application.

Established 1885.

Circulation 1,000.

THE DAILY EVENING POST

Established 1885.

Circulation 2,650.

WEEKLY REPUBLICAN-POST

Republican Post Co.

(Successor to TAZEWELL CO. REPUBLICAN.)

PEKIN, ILLINOIS.

Best advertising medium in county. Official city and county organ.

The Golden Gazette

GOLDEN, KANSAS.

J. A. HARMAN, Editor and Publisher.

A six-column folio, published every Friday.

Democratic in politics. \$1.00 a year.

It circulates largely and is read by men of all creeds and parties, making it a valuable advertising medium. Send for rates.

Oakley Opinion

OAKLEY, KANSAS.

EDWARD KLEIST, Publisher.

The OPINION is the leading paper of far Western Kansas.

It has a large circulation in this portion of God's country not reached by any other newspaper.

Labor Bulletin

DECATUR, ILLINOIS.

JOHN LINDSAY & CO., Publishers.

TERMS—Daily, \$5.00 per year; Weekly, \$1.00 per year.

Advertising patronage solicited. Terms reasonable.

News

NIPOMO, CALIFORNIA.

JOHN P. KRIDER, Editor and Publisher.

A lively, newsy and spicy weekly paper, recently started, but its success is assured.

Its circulation is increasing with every issue.

It covers the rich field of San Luis Obispo County, and is a valuable advertising medium.

Send for rates.

HARPER'S PERIODICALS

HARPER'S MAGAZINE, ONE YEAR,	- - -	\$4.00
HARPER'S WEEKLY, ONE YEAR,	- - -	4.00
HARPER'S BAZAR, ONE YEAR,	- - -	4.00
HARPER'S YOUNG PEOPLE, ONE YEAR,	- - -	2.00

Postage free to all Subscribers in the United States, Canada and Mexico. Remittances should be made by Postoffice Money Order or Draft, to avoid chance of loss. When no time is specified, subscriptions will begin with the current number.

Subscriptions will be commenced with the number of each Periodical current at the time of receipt of order, except in cases where the subscriber otherwise directs.

BOUND VOLUMES.

Bound volumes of the *MAGAZINE* for *three years back*, each volume containing the numbers for six months will be sent by mail, postage prepaid, on receipt of \$3.00 per volume in cloth, or \$5.25 in half calf.

Bound volumes of the *WEEKLY* or *BAZAR* for *three years back*, each containing the numbers for a year, will be sent by mail, postage prepaid, on receipt of \$7.00 per volume in cloth, or \$10.50 in half morocco,

HARPER'S YOUNG PEOPLE for 1887, handsomely bound in Illuminated Cloth, will be sent by mail, postage prepaid, on receipt of \$3.50 per volume.

☞ The Bound Volumes of "*Harper's Young People*," from 1880 to 1886 inclusive, are out of stock and will not be reprinted.

ADVERTISING.

The extent and character of the circulation of *HARPER'S MAGAZINE*, *HARPER'S WEEKLY*, *HARPER'S BAZAR* and *HARPER'S YOUNG PEOPLE* render them advantageous mediums for advertising. A limited number of suitable advertisements will be inserted at the following rates: In the *MAGAZINE*, Fourth Cover Page, \$1500.00; Third Cover Page, or First Page of advertisement sheet, \$500.00, one-half of such page, when whole page is not taken, \$300.00; one-quarter of such page, when whole page is not taken, \$150.00; and Inside Page of advertisement sheet, \$250.00; one-half of such page, \$125.00; one-quarter of such page, \$62.50; smaller cards on an inside page, per line, \$2.00. In the *WEEKLY*, Outside Page, \$2.00 a line; Inside Pages, \$1.50 a line. In the *BAZAR*, \$1.00 a line. In the *YOUNG PEOPLE*, Cover Pages, 50 cents a line. Average: eight words to a line, twelve lines to an inch. Cuts and display charged the same rate for space occupied as solid matter. Remittances should be made by Postoffice Money Order or Draft, to avoid chances of loss. Address

HARPER & BROTHERS, FRANKLIN SQUARE, NEW YORK.

N. W. AYER & SON, Newspaper Advertising Agents, Times Building, Philadelphia.

THE FARMERS ALLIANCE

MARIANNA, FLORIDA.

THOMAS A. HALL, EDITOR AND BUSINESS MANAGER.

A 4-page, 7-column Weekly.

Non-political.

Subscription \$1.00 per annum, in advance.

Sworn number of Subscribers 1,457.

THE ONLY PAPER OWNED AND RUN BY AN ORGANIZATION OF FARMERS EAST OF THE MISSISSIPPI.

Is a welcome visitor to all. Has a rapidly growing circulation in the Southern States, among the farming and laboring classes, and is one of the best advertising mediums in the South.

The Florida State Alliance bought out the "West Florida Enquirer" last October. Said paper had a local subscription list of 600. To-day (May 8, 1888), THE FARMERS ALLIANCE has 1,457 bona fide subscribers. Each week increases its fast growing subscription list. Sample copies sent free. Liberal terms to liberal advertisers.

For information about rates, etc., address THOMAS A. HALL, Editor and Business Manager.

N. W. AYER & SON, Newspaper Advertising Agents, Times Building, Philadelphia.

Box Butte Country Rustler

HEMINGFORD, NEBRASKA.

A. D. HAUS, Editor and Publisher.

Terms, \$1.50 per annum.

Official paper of the United States Land Office.

The leading journal of the Northwest, and the most faithful and earnest advocate of Democratic doctrines. Replete with news, bright and racy.

COLUMBUS EVENING DISPATCH and DOLLAR WEEKLY DISPATCH

COLUMBUS, OHIO.

W. D. BRICKELL & CO., Editors and Proprietors. A strictly independent newspaper. The only three-cent Daily in Central Ohio.

TO ADVERTISERS.—The DISPATCH is the largest, most widely circulated and more generally read than any other paper in Central Ohio, having a larger circulation in the city, and all the neighboring railroad towns, where it is delivered every evening.

The Friend Telegraph

FRIEND, SALINE CO., NEB.

ED. WHITCOMB, Editor and Proprietor.

The best advertising medium in Saline County.

All home print. The liveliest paper in the State.

Ask for a specimen copy.

The Otsego Farmer

COOPERSTOWN, OTSEGO CO., N. Y.

H. I. RUSSELL, Proprietor.

Only agricultural paper in Otsego County.

An 8-page, 48-column Family Journal. Devoted to Agriculture, Stories, Miscellany, General and Local News, Hop Reports, etc.

Large and rapidly increasing circulation. Good advertising medium.

Geauga Republican

CHARDON, OHIO.

J. O. CONVERSE, Editor and Proprietor.

Subscription \$1.50 per year. Advertising rates low.

Republican organ of Geauga County.

Established 1849, and conducted by its present editor and proprietor since 1859.

Bona-fide circulation over 1,400 and increasing. Local news a specialty.

Rocky Mountain Husbandman

WHITE SULPHUR SPRINGS, MONTANA.

(Great health resort.)

SUTHERLIN BROS., Publishers.

\$4.00 per annum; 6 months, \$2.00; 3 months, \$1.00. A first-class 8-page, 40-column weekly, devoted to agriculture, stock-raising, wool-growing, and the industrial interests of the great Northwest. It circulates among the Montana farmers and stock-raisers, and has no superior in Montana as an advertising medium.

Established 1868.

Der Deutsche Beobachter

NEW PHILADELPHIA, OHIO.

SAMUEL R. MINNIG, Publisher and Proprietor.

Subscription \$1.00 per year.

The BEOBACHTER has a great and increasing circulation in Northern Ohio, and is one of the best advertising mediums.

Advertising rates will be sent on application.

The Keystone Gazette

WAYNESBORO, FRANKLIN CO., PA.

D. B. MARTIN, Proprietor. J. B. FISHER, Editor.

A live paper published in a live manufacturing town of 4,000 inhabitants.

A journal that enriches its advertising patrons.

The Nampa Progress

Published every Saturday at

NAMPA, IDA COUNTY, IDAHO.

D. BACON, Editor and Publisher.

Nampa is situated at the junction of the Idaho Central and the Oregon Short Line Railway, and contains above 300 inhabitants.

THE PROGRESS is neutral in politics and devoted to the interests of the Great Basin specially and to the West generally.

Established 1878.

Green Spring Times

GREEN SPRING, OHIO.

M. F. VAN BUSKIRK, Publisher.

Independent Democrat.

Advertising rates liberal and furnished on application.

Good circulation among a thrifty class of people.

Circulation 840.

Democratic Review

NATCHITOCHES, LOUISIANA.

JAMES H. COSGROVE & T. J. FLANNER, Proprs.

JAMES H. COSGROVE, }
F. W. GRAY JOHNSTON, } Editors.

R. S. CALVES, Business Manager.

Official Journal of the City and Parish.

The Northwest

PORTLAND, OREGON.

Published every Thursday.

Established 1871. \$2.00 per year, in advance.

Independent in politics and religion.

Address all correspondence to

NORTHWEST PUBLISHING CO., Portland, Oregon.

 KNOWN THE WORLD OVER.

Frank Leslie's Publications

AGGREGATE CIRCULATION EACH ISSUE NEARLY

300,000
COPIES

And have More Readers to a copy than any
other List of Papers in the Country.

They are full of pictures, and everybody likes to look at pictures.
They are in most cases preserved and bound. Advertisements
bring returns long after life of advertisement.

They go wherever the English language is spoken.

They reach the better class—those who have taste and the means
to gratify it.

They are regularly patronized by leading advertisers in every
line of business, and pay them handsomely.

THEY WILL PAY YOU.

TRY THEM.

Mrs. FRANK LESLIE, Publisher, New York.

The Vermont Watchman Vermont Chronicle and New Hampshire Journal

By the WATCHMAN PUBLISHING COMPANY,
MONTPELIER, VERMONT.
ARTHUR ROPES, General Editor.
DR. T. H. HOSKINS, Agricultural Editor,
Combined circulation 7,000; WATCHMAN circulation 4,000.
The leading Republican weekly. A large and
increasing circulation.

Cedar Rapids Republican

CEDAR RAPIDS, IOWA.
REPUBLICAN PRINTING CO., Publishers.
Official paper of county and city.
Terms, per year: Daily, \$6.00; Weekly, \$1.00.
THE DAILY REPUBLICAN is issued every morning ex-
cept Monday, and is by far the best advertising medium
in Eastern and Northwestern Iowa. THE WEEKLY RE-
PUBLICAN is published every Thursday, and is the largest,
cheapest and best weekly paper in Linn County.

The Des Moines Leader

DES MOINES, IOWA.
LEADER PRINTING CO., Publishers.
CIRCULATION—Daily, 3,500; Weekly, 8,000.
Advertising rates and affidavit upon application.
Rates reasonable. Orders solicited.

El Boletin Popular

SANTA FE, NEW MEXICO.
JOSE SEGURA, Publisher.
It is the only Spanish paper in the capital of
New Mexico.

St. Joseph Gazette

ST. JOSEPH, MISSOURI.
GAZETTE PUBLISHING COMPANY.
E. E. MCCAMMON, Secretary and Business Manager.
Daily and Weekly. Established 1845. Circulation, Daily,
7,500; Weekly, 14,000. Advertising rates reasonable.

St. Paul Herald

Saturday Mornings.
ST. PAUL, MINNESOTA.
JAS. H. BURNS, Editor and Proprietor.
Only humorous paper in the Northwest; acknowledged
by all competitors to be the brightest and most success-
ful newspaper northwest of Chicago. The only paper in
the West that issues colored lithographic illustrations.
Every news counter in the Northwest supplied by the
Minnesota News Company. Sold on all trains.

Bardwell Star

BARDWELL, KENTUCKY.
H. M. SAUNDERS, Editor and Publisher.
Published Weekly. Subscription \$1.00, in advance.
THE STAR is the only paper published in the flourish-
ing County of Carlisle, one of the best counties in West
Kentucky bordering on the great Mississippi River.
Democratic in politics and devoted to the best interests
of Carlisle and adjoining counties. The STAR will be
newspaper, directly to the point and always moral. Good
advertising medium. Send for rates.

Express

FRANKFORT, MICHIGAN.
WILL F. PETRIE, Editor and Publisher.
Subscription, \$1.50 a year. Actual Circulation 800.
Full legal rates charged for legal matter.
A wide-awake, newsy, live Republican newspaper. All
the news of importance. Able editorials on all the lead-
ing issues of the day. Devoted to the interests of Frank-
fort and Benzie County, and circulates generally
throughout the country. No better advertising medium.
Rates on application.

Daviess County Democrat and The Daily Democrat

WASHINGTON, INDIANA.
BOYD & STRASSER, Publishers.
Live local papers: all the home news. Circulation of
Weekly over 2,000; of Daily 600. Subscrip-
tion \$1.25 and \$5.00 a year.
Circulates in the best agricultural and coal mining
district in Indiana. Daviess County is about the second
in the State in the production of wheat and corn, and
the same in that of coal. Size of Weekly, 4 pages, 3
columns; Daily, 4 pages, 6 columns, and all home-print.

The American Creamery

HOLLY, MICHIGAN.
JAMES SLOCUM, Proprietor.
Established 1888. Issued monthly.
THE AMERICAN CREAMERY is the only newspaper in the
United States that is devoted entirely to
the interest of the Creamery.
Subscription price of THE CREAMERY is 50 cents per
year in advance.
The best advertising medium of the kind in America.

The Iowa Plain Dealer

Published Thursdays, at CRESCO, IOWA.
W. R. & F. J. MEAD, Publishers.
\$1.00 a year in advance.
Its record, thirty years under its present management.
It dares tell the truth about men and measures. No
political ties bind it to any party which makes a record
hostile to the general welfare of the country. One of
the official papers of the county.

Le Monde Illustre

MONTREAL, CANADA.
An illustrated French weekly, each number containing
at least two reproductions of the masterpieces of famous
artists. This journal is entitled to rank high as an art
publication. It reaches the cultured and wealthy
classes of Canada, and consequently is a valuable adver-
tising medium. It gives ninety-four prizes every month,
amounting to \$200 in cash (\$2,400 a year). The drawing
takes place the First Monday of each month, and the
list of winning numbers is published in the following
number. Circulation large. Subscription \$3 per annum.

Flandreau Herald

FLANDREAU, DAKOTA.
By ALF. T. WHITMAN.
Official paper of Moody County, Dakota.
Largest circulation in county.

The Daily News

SPRINGFIELD, MASSACHUSETTS.
The only daily in the county which makes affidavit
to its circulation.
Sells more papers in Springfield and within ten
miles than any other daily.
The only Democratic paper printed in Springfield.

The Journal

ODON, DAVIESS COUNTY, IND.
W. L. STOY, Publisher.
A live newspaper, published every week, and circulated
among the people of a rich and prosperous county.
Republican in politics. Advertising charges reasonable.

Times

ZIONSVILLE, INDIANA.
S. E. SWAIM, Editor and Publisher.
Seventeen years of success, and now enjoying unpre-
cedented prosperity, is the record of this enterprising
and pushing newspaper.
The only paper in the place. It has a fine and growing
circulation through Boone County.
Just the medium for advertisers to reach the trade
of this country.
Rates sent on application.

Established 1856.

Issued every Friday.

Allegan Journal

ALLEGAN, MICHIGAN.

HENDERSON & WARD, Publishers.

A seven-column quarto.

Subscription price, \$1.50 per annum.

Allegan County is situated in the southwestern portion of the State, in the center of the famous Michigan Fruit Belt, and has a population of over 40,000.

THE JOURNAL is the largest and best paper, is taken at every post-office in its borders, and has a circulation larger than any other two papers published in the County.

N. W. AYER & SON, Advertising Agents, Philadelphia.

It will pay you to advertise in

The Saturday Gazette

SANDUSKY, OHIO.

W. J. JACKSON, Editor and Publisher.

Subscription, \$1.00 per year.

It is the only independent, non-political family newspaper published in Sandusky, and reaches thousands of readers in Sandusky City, Erie, Ottawa and Sandusky Counties. GIVE IT A TRIAL. All home print. Advertising rates reasonable. Send for sample copy.

San Francisco Mirror

SAN FRANCISCO, CALIFORNIA.

MIRROR PUBLISHING COMPANY, Publishers.

WM. MCINTYRE, Editor.

Devoted to Real Estate, Farming, Vineyards, Railroads, Tourists, Excursions and General News. Published Weekly.

Terms (in advance), 1 year, \$2.50; 6 months, \$1.25. Address all communications to MIRROR PUBLISHING CO., 12 Montgomery St., San Francisco, opposite Lick House.

Steelton Reporter

STEELTON, DAUPHIN COUNTY, PENNA.

W. H. H. SIEG, Editor and Proprietor.

Issued every Saturday. A local paper. Independent in politics. Large and increasing circulation. Devoted to the interests of the live and great industrial center of the State. The works of the Pennsylvania Steel Company are located in Steelton, and THE REPORTER will keep you fully posted in all that relates to the manufacture of steel rails, structural steel, etc. \$1.00 per year. Good advertising medium, and rates moderate.

Wochenblatt

FINDLAY, OHIO.

WEHELBAUM & HEYN, Publishers.

Published every Thursday.

THE WOCHENBLATT is the only German newspaper in the rapidly growing natural gas center of Ohio, and offers special inducements to advertisers.

Reporter

DALE, INDIANA.

H. B. BROONER, Editor and Publisher.

An enterprising and vigorous paper with a good circulation in one of the best counties in Indiana (Spencer). Circulation constantly increasing among an intelligent and progressive people. A limited amount of advertising space usually for sale. Rates reasonable and furnished on application.

Sentinel

SCOTTVILLE, KENTUCKY.

W. B. DOBBS, Editor and Publisher.

A lively vigorous weekly newspaper, published every Saturday at the county seat of Allen County; has a circulation of nearly 1,000, and rapidly increasing, through one of the richest and most prosperous sections of the country. In politics independent. It has outlived all competition, and to-day has no opposition within twenty-five miles, thereby making it an invaluable advertising medium. Send for rates. Established May 6, 1866.

Hartford Evening Post (DAILY)**Connecticut Post (WEEKLY)**

25 Asylum St., HARTFORD, CONN.

EVENING POST ASSOCIATION, Publishers.

Contracts for advertising in all editions of the Post may be made with N. W. AYER & SON on the same favorable terms as at the home office.

The New England Farmer

BOSTON, MASSACHUSETTS.

The oldest and best Agricultural and Family paper in New England. Extravagant claims of circulation and superior quality are easy made, and while pages can be filled in showy display of their hyperbolic statements, we simply claim—and can prove—that no other New England agricultural and family paper presents such a combination of neat typography, pleasing make-up, conservative reliability, agricultural and general ability, and large circulation, as found in the NEW ENGLAND FARMER.

The Modern Priscilla

LYNN, MASSACHUSETTS.

THE PRISCILLA PUBLISHING CO., Publishers.

Mrs. F. BEULAH KELLOGG, Editors.

FRANK SPENCER GUILD, Editors.

A Monthly journal devoted to ladies' fancy work and household interest. Instructive articles for every department of the home. Its literary tone is pure and elevating, and it is a welcome visitor to every lady. For advertising goods which interest ladies it is one of the very best mediums. Subscription, Fifty Cents a year.

J. M. POTTER.

I. J. POTTER.

H. O. MOORE.

The Amesbury Daily

The only daily newspaper published in Amesbury.

Circulation, 1,500 copies daily.

AMESBURY AND SALISBURY VILLAGER

Oldest weekly newspaper published in Amesbury.

Established in 1832. Circulation, 1,100 copies weekly.

AMESBURY, MASSACHUSETTS.

THE AMESBURY PUBLISHING COMPANY.

H. O. MOORE, Manager.

Grayson Journal

INDEPENDENCE, VA.

W. R. WRIGHT, Publisher.

Issued every Thursday.

Subscription, \$1.00 per annum.

To advertisers: Our rates are reasonable; circulation large, rapidly increasing. Send your advertising orders.

The Post

POINT EDWARD, ONTARIO.

W. B. J. WILLIAMS, Editor and Publisher.

A six-column quarto, published every Saturday, at \$1.00 per year. Point Edward is the western terminus of the Grand Trunk Railway of Canada. From \$30,000 to \$40,000 is paid by the above company every month to employees at this point. THE POST is the only newspaper covering the territory. Population 2,500. Advertising rates reasonable.

Reporter

WEST HOBOKEN, NEW JERSEY.

B. G. REYNOLDS & CO., Editors and Publishers.

A lively and spicy independent weekly newspaper. The only paper published in this place, with its 10,000 inhabitants. It has a large local circulation, and is an excellent advertising medium. Send for rates.

Established 1878.

Review

EPHRATA, PENNSYLVANIA.

C. S. YEAGER, Editor and Publisher.

Subscription, \$1.00 a year.

A bright, lively paper, with a circulation of over 1,400, and increasing in Lancaster and surrounding counties. A rich agricultural district. Good advertising medium.

Where Shall I Advertise? Where oh Where?

TRY
THE **Pottstown Ledger**

POTTSTOWN, MONTGOMERY CO., PA.

Circulates among Iron Manufacturers, Iron Workers, Merchants, Professional Men, Workmen of every degree, Farmers, Dairymen, etc.

An unrivalled constituency. Lowest prices.

Address, W. J. BINDER, Editor and Proprietor.
Lock Box 487, POTTSTOWN, PA.

N. W. AYER & SON, Advertising Agents, Philadelphia.

Tribune

MINNEBOSA, MANITOBA.

DAVID CANNON, Editor and Publisher.

Subscription, \$1.50 a year.

THE TRIBUNE, being published at the junction of the Saskatchewan & Western and the Manitoba & North-western Railroads, circulates largely through the north-western part of the Province, and is a first-class advertising medium. It is the official paper of the County of Minnedosa. Advertising rates furnished on application.

N. W. AYER & SON, Advertising Agents, Philadelphia.

Established 1874.

Wisconsin Tobacco Reporter

EDGERTON, WISCONSIN.

F. W. COON, Publisher.

The only paper in the West devoted to the interests of Tobacco Growers.

Largest circulation in Southern Wisconsin.

Cedarburg Weekly News

CEDARBURG, OZAUKEE COUNTY, WISCONSIN.

FRED. W. HORN, Publisher.

Issued every Wednesday. \$1.50 a year, in advance.

THE NEWS is one of the best local newspapers published in the State. It has a large circulation in Ozaukee and adjoining counties, and is one of the best advertising mediums in this section of the country.

Advertising rates furnished on application.

The St. Marys Argus

ST. MARYS, ONTARIO.

ARGUS PUBLISHING COMPANY.

Official Paper of the County.

Subscription, \$1.50 per annum.

Published in the heart of an enterprising agricultural country. THE ARGUS offers extra inducements to advertisers. It is a neat 9-column, 4-page Liberal paper. Best advertising medium in Western Ontario.

Observer

HARVEY, ALBERT CO., N. B.

JOHN N. WELLS, Editor and Publisher.

Published every Saturday at \$1.00 per year. Devoted to literature, education, temperance and general intelligence. Has a good staff of local correspondents. Publishes weekly letters from Washington, Boston and other important business centers. A firmly established paper with an average circulation during 1887 of 600 per week, and constantly increasing. Advertisers will find this a good medium. Rates low, and sent on application.

Independent!

Fearless!

Reliable!

The Standard

OGDEN, UTAH.

THE STANDARD PUBLISHING CO., Publishers.

SUBSCRIPTION RATES:

DAILY, \$3.00; SEMI-WEEKLY, \$3.00, in advance.

Large and growing circulation.

Published every morning (Monday excepted) and semi-weekly.

The best advertising medium in Northern Utah.

Advertising rates on application.

N. W. AYER & SON, Advertising Agents, Philadelphia.

Established 1885.

Circulation 1,000.

The Headlight

STROMSBURG, NEBRASKA.

I. D. CHAMBERLAIN, Editor and Publisher.

An Independent Weekly Journal.

In the interest of the bread winners.

Stromsburg has a population of about 100, a growing city in the center of the great corn belt, and the richest lands on the plains.

N. W. AYER & SON, Advertising Agents, Philadelphia.

The Chattanooga Republican

(Successor to the COMMERCIAL.)

CHATTANOOGA, TENNESSEE.

Sunday Morning.

The leading Republican paper in a populous Republican district. Has an extensive local and foreign circulation. Best advertising medium in Tennessee. Reaches 500 post-offices in Tennessee, Alabama and Georgia.

The Central Dakotian

BANGOR, DAKOTA.

FRED. DE K. GRIFFIN, Publisher.

A Republican Weekly.

Official Paper of Walworth County.

Subscription, \$1.50 per year.

The Democrat

SCOTLAND NECK, N. C.

E. E. HILLIARD, Editor and Proprietor.

A Live Democratic Weekly Journal.

Circulation constantly increasing and advertising columns always filled. A first-class medium for advertisers in the rich section of Eastern Carolina.

Prompt attention to all business.

Tribune

EL PASO, TEXAS.

E. P. LOWE, Editor and Publisher.

Daily and Weekly.

The Daily has the largest circulation of any paper in the Southwest and increasing. The weekly is a nine column paper devoted to mining, stock and general Western news, and has a circulation of nearly 2,000. Unequaled for advertisers in this section. Send for rates.

If you wish to do any Newspaper Advertising get an estimate from N. W. AYER & SON, Advertising Agents, Times Building, Philadelphia.

THE MINNEAPOLIS EVENING STAR

THE GREAT PENNY PAPER OF MINNESOTA.

THE EVENING STAR IS THE ONLY DAILY PAPER PUBLISHED NORTHWEST OF CHICAGO
WHICH IS SOLD FOR ONE CENT PER COPY.

IT IS A PAPER THAT CONTAINS FULL TELEGRAPH AND MARKET REPORTS, STRONG EDITORIALS
AND A SPICY AND COMPREHENSIVE RECORD OF LOCAL EVENTS.

Its excellence as a newspaper and its low price insure it a large and growing circulation in Minnesota and
throughout the tributary territory embracing Minnesota, Dakota, and a portion of Iowa and Wisconsin.

ADVERTISING RATES BASED UPON CIRCULATION AND MODERATE.

Address **EVENING STAR, 44 THIRD ST., So.,
Minneapolis, Minnesota.**

S. C. BECKWITH, Sole Eastern Agent, 48 TRIBUNE BUILDING, N. Y.

N. W. AYER & SON, Newspaper Advertising Agents, Times Building, Philadelphia.

ESTABLISHED 1839.

THE AMERICAN CULTIVATOR

BOSTON, MASSACHUSETTS.

A WEEKLY ILLUSTRATED JOURNAL FOR THE FARM AND THE HOME.

Average Circulation 36,489 Weekly.

Is Read Weekly by 250,000 People.

The best advertising medium in America. Patronized by all shrewd and experienced advertisers. Gives immediate
returns for cash outlays. In the 50th year of continuous and successful publication.
Has the esteem, respect and confidence of its patrons.

Advertising rates low in proportion to circulation.

Solicits correspondence and specimens free.

Address all communications to

GEO. B. JAMES, PUBLISHER, 220 WASHINGTON STREET, BOSTON, MASS.

ESTABLISHED 1879.

THE HOUSEHOLD COMPANION

BOSTON, MASSACHUSETTS.

AN ILLUSTRATED MONTHLY MAGAZINE FOR THE HOME CIRCLE.

Average Circulation 21,320.

Handsome Colored Covers.

Specially devoted to Music, Fashion and Styles; Household Topics, Domestic Hints, Poetry and Current
Literature; also Horticultural Matters.

Circulates in every State and Territory.

One of the most Popular Monthlies in America.

Advertising rates low in proportion to circulation. The best medium for introducing Household Goods.

Specimen copies sent free to advertisers on application to
HOUSEHOLD COMPANION PUBLISHING CO., No. 220 WASHINGTON ST., BOSTON, MASS.

N. W. AYER & SON, Newspaper Advertising Agents, Times Building, Philadelphia.

ESTABLISHED IN 1855.

WINONA REPUBLICAN

DAILY AND WEEKLY.

WINONA, MINNESOTA.

THE D. SINCLAIR PUBLISHING COMPANY, Publishers.

THE DAILY REPUBLICAN is published every week day afternoon, at the following rates: By mail—\$6.00 a year; \$3.00 for six months; \$1.50 for three months—strictly in advance. THE WEEKLY REPUBLICAN is published on Wednesday, at \$1.15 a year. All subscription payable in advance.

TO ADVERTISERS.—THE REPUBLICAN has a much larger circulation than any other paper in Minnesota outside of the cities of St. Paul and Minneapolis. It is extensively subscribed for and read in all the towns and villages on the various lines of railroads converging at Winona, as well as among the most substantial farmers in a wide circle of surrounding country on both sides of the Mississippi river. For this reason it is unrivaled as an advertising medium for the business men of Winona, as for all others who would communicate with the most intelligent and thrifty residents of this city and the region of which it is the principal market and commercial center. Terms—which are moderate—made known on application.

N. W. AYER & SON, Newspaper Advertising Agents, Times Building, Philadelphia.

FORTY-FIFTH YEAR.

CIRCULATION, 35,000.

**THE SOUTHERN CULTIVATOR
AND DIXIE FARMER**

THE GREAT FARM INDUSTRIAL AND STOCK PERIODICAL OF THE SOUTH.

It embraces in its constituency the intelligent, progressive and substantially successful farmers of this section and as an advertising medium for the Merchant, Manufacturer, Stock Raiser and Professional Man, is ABSOLUTELY UNEQUALED. Space judiciously employed in its columns is always remunerative.

By recent purchase it now combines the DIXIE FARMER, Atlanta, Ga.; the PLANTATION, Montgomery, Ala.; the RURAL SUN, Nashville, Tenn.; the SOUTHERN FARMERS' MONTHLY, Savannah, Ga.; the SOUTHERN WORLD, Atlanta, Georgia; the PHOENIX AGRICULTURIST, Marietta, Georgia.

And unites the patrons of these with its own large list of subscribers. The press and people all testify to its great merits as a medium for controlling Southern Trade. Subscription, one year in advance, postage paid, \$1.00. Sample copies sent free. Advertisements, per line, 30 cts. Address THE CULTIVATOR PUBLISHING CO., Drawer 8, ATLANTA, GA.

N. W. AYER & SON, Newspaper Advertising Agents, Times Building, Philadelphia.

ESTABLISHED APRIL, 1878.

DER BEOBACHTER

CHICAGO, ILLINOIS.

HENRY WILHELMY, Editor and Publisher.

PUBLISHED EVERY SATURDAY.

SUBSCRIPTION, PER ANNUM: United States and Canada, \$2.00; Europe, \$2.50.

Contains latest telegraphic and general home news. Is a first-class family paper. Acknowledged very large circulation. It is an excellent and valuable advertising medium, especially to those wishing to reach the farmers of Northern Illinois and the Northwest in general.

N. W. AYER & SON, Newspaper Advertising Agents, Times Building, Philadelphia.

THE HULL DISPATCH

HULL CITY, CANADA. County population, 60,000

W. J. CUZNER, Editor and Proprietor.

The only paper published in a city of 12,000 inhabitants.

THE BEST ADVERTISING MEDIUM IN THE COUNTY. CIRCULATION, 6,000.

Keystone

KETCHUM, IDAHO TERRITORY.

IKE H. BOWMAN, Publisher.

Subscribe for and read it. Only \$4.00 a year. Sole representative of the great Upper Wood River Mining Region, located in the future metropolis of Idaho, in the very heart of the most promising mining country on the face of the earth, always abreast of the times and keeping its patrons fully informed of all important events. An invaluable guide for capital, and information to the settler of every craft and position. Advertise in it if you wish to be benefited. Rates and all information cheerfully furnished.

The Gazette

CEDAR RAPIDS, IOWA.

Sworn circulation:

DAILY, 2,950; WEEKLY, 2,550.

The newest, liveliest, brightest, most progressive daily in Iowa; Independent Republican in politics; red-hot in everything. Largest circulation of any paper in Central Iowa. Still growing.

Finest advertising medium in the State.

The Montana Churchman

VIRGINIA CITY, MONTANA.

THE REV. E. G. PROUT, Editor.

Price, \$1.00 a year, postpaid.

Published Monthly in the interests of the Protestant Episcopal Church, especially in the

MISSIONARY DISTRICT OF MONTANA.

Established 1875.

Courier

ELLIJAY, GEORGIA.

WALTER S. COLEMAN, Editor and Publisher.

Subscription \$1.00 a year.

An enterprising and able newspaper, Democratic in politics. The official organ of Gilmer county, and has a large and increasing circulation. A model family paper, with some of the choicest reading in every issue. One of the best advertising mediums in the State. Rates furnished on application.

**MATHER MANUFACTURING CO.,
Dealers in Printers' Supplies,
Removed to 734-736 Sansom Street, Phila.**

ILLINOIS STAATS-ZEITUNG

CHICAGO, ILLINOIS.

INDEPENDENT IN EVERYTHING. NEUTRAL IN NOTHING.

THE ILLINOIS STAATS-ZEITUNG, ESTABLISHED IN 1847, IS THE ABLEST, CLEANEST, BRIGHTEST, MOST ENTERPRISING AND INFLUENTIAL GERMAN NEWSPAPER IN THE UNITED STATES.

TERMS OF SUBSCRIPTION, (Postage Prepaid.)

Daily Edition, one year.....	\$10.00
Weekly " "	2.00
Der Westen "	2.00
Der Westen and Weekly to one address one year.....	3.00

The Daily Edition contains all the News. Der Westen is a Literary Paper.

All Postmasters and News Agents are authorized to receive and forward subscriptions for the ILLINOIS STAATS-ZEITUNG at the regular published rates. Specimen copies of either edition of the paper will be forwarded free, whenever requested.

The Circulation of the ILLINOIS STAATS-ZEITUNG is increasing more rapidly than that of any other German Newspaper in the United States.

For specimen copies, terms, and all further information, address

ILLINOIS STAATS-ZEITUNG,

CHICAGO, ILLINOIS.

N. W. AYER & SON, Newspaper Advertising Agents, Times Building, Philadelphia.

INDEX TO ADVERTISEMENTS.

ALABAMA.		ST. ANDREWS —Messenger..... 984
ANNISTON —Hot Blast..... 1057		ST. AUGUSTINE —News..... 1014
BEL GREEN —Franklin News..... 996		SANFORD —Florida Argus-Alliance..... 1040
HAYNEVILLE —True Citizen..... 1008		TALLAHASSEE —Tallahasseean..... 1004
ARKANSAS.		GEORGIA.
FAYETTEVILLE —Arkansas Sentinel..... 1018		ATHENS —Woman's Work..... 1014
FORT SMITH —Times..... 976		ATLANTA —Christian Index..... 1014
Tr. Bu. 1054		Constitution..... 991
GREENWAY —Clay County Advocate..... 1012		Journal..... 980
HACKETT CITY —Horse Shoe..... 1056		Mail and Express..... 1000
LITTLE ROCK —Arkansas Gazette..... 971		Southern Cultivator and Dixie Farmer..... 1006
PRAIRIE GROVE —Banner..... 982		AUGUSTA —Chronicle..... 1043
PRESCOOT —Arkansas Dispatch..... 976		CAMILLA —Clarion..... 1054
ROGERS —New Era..... 1014		DALLAS —Paulding New Era..... 1018
WALDRON —Reporter..... 1026		ELLIJAY —Courier..... 1066
WALNUT RIDGE —Telephone..... 1026		LAWRENCEVILLE —Gwinnett Herald..... 998
		LEARY —Calhoun County Courier..... 1030
		LUMPKIN —Independent..... 1024
CALIFORNIA.		ILLINOIS.
ANGELS —Mountain Echo..... 1052		ALTON —Sentinel-Democrat..... 988
FALLBROOK —Review..... 1058		Telegraph..... 1008
JACKSON —Amador Dispatch..... 1012		CAIRO —People..... 1050
LOS ANGELES —Censor..... 1002		CHICAGO —Anchor and Shield..... 1004
Mirror..... 988		Arkansas Traveller..... 974
Times..... 988		Beobachter..... 1066
Tribune..... 982		Daheim..... 1038
NEVADA CITY —Herald..... 1002		Drivers' Journal..... 1053
NIPOMO —News..... 1055		Dry Goods Reporter..... 986
OAKLAND —Echoes..... 1045		Express..... 1000
Times..... 1010		Farmers' Review..... 991
Tribune..... 1006		Freie Presse..... 1058
ONTARIO —Record..... 982		Illinois Staats-Zeitung..... 1067
REDWOOD CITY —Times and Gazette..... 946		Ledger..... 1039
SAN DIEGO —Union..... 1031		People's Safe Guard..... 1044
SAN FRANCISCO —Alta California..... 965		Prairie Farmer..... 985
Bulletin..... 1023		Skandinaver..... 1056
California Demokrat..... 982		Sunday National..... 978
California Staats-Zeitung..... 982		Svenska Kuriren..... 980
Call..... 1033		CHILLICOTHE —Bulletin..... 1050
Chronicle..... 1043		DECATUR —Labor Bulletin..... 1058
Examiner..... bet. pages 976 and 977		EAST ST. LOUIS —Gazette..... 988
Mirror..... 1063		ELGIN —Courier..... 975
Pacific Rural Press..... 1044		ERIE —Independent..... 990
Republica..... 1012		KANKAKEE —Times..... 1012
SAN LUIS OBISPO —Republic..... 1018		MOLINE —Republican..... 1016
Tribune..... 1010		MONTICELLO —Bulletin..... 982
SANTA BARBARA —Press..... 1001		PARIS —Beacon..... 976
TEMPLETON —Times..... 989		PAW PAW —Herald..... 986
VISALIA —Delta..... 1023		PERIN —Evening Post..... 1058
WEST FALLBROOK —Fallbrook Review..... 1053		Freie Presse..... 998
		Republican-Post..... 1053
		Times..... 1023
		PEORIA —Transcript..... 992
		PERU —Twin City News-Herald..... 1023
		QUINCY —Western Agriculturist..... 1048
		Whig..... 986
		RICHMOND —Gazette..... 1002
		ROCKFORD —Farmers' Monthly..... 1054
		ROSSVILLE —Press..... 1055
		RUSHVILLE —Times..... 1054
		STERLING —Gazette..... 1005
		URBANA —Champaign County Herald..... 985
		WINCHESTER —Times..... 994
		WYOMING —Post-Herald..... 1005
		YORKVILLE —Kendall County Record..... 1014
COLORADO.		INDIANA.
ASPEN —Times..... 996		ALBION —Noble County Democrat..... 1054
BOULDER —Local Miner..... 1026		BOONVILLE —Standard..... 980
BRECKENRIDGE —Journal..... 1018		BUNKER HILL —Press..... 1026
Summit County Journal..... 1018		CHURUBUSCO —Sunday People..... 1052
COLORADO SPRINGS —Republic..... 1058		CROWN POINT —Lake County Star..... 1024
DENVER —Colorado Journal..... 1058		DALE —Reporter..... 1063
Democrat..... 1052		EVANSVILLE —Courier..... 988
JULESBURG —Champion..... 1053		Indiana Post..... 994
LAMAR —Sparks..... 1058		FRANKFORT —Crescent..... 994
ST. ELMO —Colorado Mineral Belt..... 1024		GREENCASTLE —Times..... 996
		GREENSBURG —Saturday Review..... 986
		INDIANAPOLIS —Farm and Live Stock..... 993
		Indiana State Sentinel..... 1056
		Leader..... 985
		Sentinel..... 1056
		JEFFERSONVILLE —Beobachter aus Indiana..... 1023
		LIGONIER —Banner..... 986
		MADISON —Sorghum Growers' Guide & Farm Journal..... 1023
		ODON —Journal..... 1062
		TERRE HAUTE —Express..... 1023
		WASHINGTON —Democrat..... 1062
		WINAMAC —Republican..... 983
		WORTHINGTON —Times..... 1013
		ZIONSVILLE —Times..... 1062
CONNECTICUT.		
HARTFORD —Post..... 1063		
NEW BRITAIN —Herald..... 982		
NEW HAVEN —Palladium..... 1056		
NEW LONDON —Day..... 1002		
Week..... 1002		
DISTRICT OF COLUMBIA.		
WASHINGTON —Critic..... 1027		
Post..... 1027		
FLORIDA.		
BRONSON —Levy County Times..... 994		
CHATTAHOOCHEE —Advance..... 985		
CHIPLEY —Washington County Times..... 1023		
FORT MYERS —Press..... 980		
FORT OGDEN —News..... 978		
KISSIMEE —Leader..... 1022		
LAKE WEIR —Independent..... 1044		
LIVERPOOL —Orange Grove..... 1010		
MACLENNY —Baker County Herald..... 1008		
MANATEE —Manatee County Advocate..... 992		
MARIANNA —Farmers' Alliance..... 1060		
RIVER JUNCTION —Advance..... 985		
OVIEDO —Chronicle..... 1054		

IOWA.

ADEL.—Dallas County News.....1004
 AINSWORTH.—Western Horticulturist.....1053
 BREDA.—Ostfriesische Nachrichten.....1023
 BURLINGTON.—Hawk-Eye.....1044
 Iowa Tribune.....990
 Saturday Evening Post.....1010
 CEDAR RAPIDS.—Gazette.....1006
 Republican.....1062
 CHARLES CITY.—Iowa Citizen.....1016
 CLINTON.—News.....1052
 COUNCIL BLUFFS.—Herald.....1014
 CRESCO.—Iowa Plain Dealer.....1062
 DAVENPORT.—Inter-State Press.....1016
 Northwestern News.....1016
 DECORAH.—Posten.....1022
 DES MOINES.—Iowa Capital.....976
 Iowa Staats-Zeitung.....1008
 Iowa State Register.....1017
 Leader.....1062
 Mail and Times.....1052
 ELDORA.—Ledger.....1030
 JEWELL.—Record.....998
 KEOKUK.—Constitution-Democrat.....1006
 Gate City.....1004
 MAQUOKETA.—Jackson Journal.....985
 MARSHALSTOWN.—Marshall County News.....1022
 MONTROSE.—Bluff Park Journal.....998
 MUSCATINE.—Journal.....988
 OTTUMWA.—Industrial Appeal.....988
 SHELDON.—Democrat.....1023
 SIOUX CITY.—Tribune.....1058
 Volkstreund.....1012
 Western Farmer and Stockman.....976
 STORM LAKE.—Tribune.....1016
 STORY CITY.—News.....1058
 TOLEDO.—Tama County Democrat.....980
 WAUKON.—Democrat.....1004
 WHAT CHEER.—Reporter.....1026

KANSAS.

ALTIMONT.—Sentinel.....986
 GOLDEN.—Gazette.....1058
 HUGOTON.—Hugo Herald.....992
 LEAVENWORTH.—Democratic Standard.....1054
 Standard.....1054
 Times.....1020
 MAXSVILLE.—Marshall County Democrat.....1028
 NEWTON.—Republican.....980
 OAKLEY.—Opinion.....1058
 OTTAWA.—Herald.....996
 SYRACUSE.—Journal.....996
 TESCOTT.—Herald.....980
 TOPEKA.—Capital.....1004
 WILSON.—Hawkeye.....1016

KENTUCKY.

BARDWELL.—Star.....1062
 CENTRAL CITY.—Republican.....1010
 COLUMBIA.—Spectator.....1028
 DYCSBURG.—Crittenden Courier.....995
 HAWESVILLE.—Plaindealer.....1012
 LONDON.—Mountain Echo.....982
 LOUISVILLE.—Zeiger.....1044
 Courier-Journal.....1055
 Home and Farm.....999
 Post.....1031
 Southern Manufacturer and Builder.....1024
 Times.....977
 Western Recorder.....954
 MAYSVILLE.—Democrat.....1002
 Republican.....1010
 NICHOLASVILLE.—Jessamine Journal.....1004
 RICHMOND.—Olimax.....976
 SCOTTVILLE.—Sentinel.....1063

LOUISIANA.

FARMERVILLE.—Gazette.....1018
 MONROE.—Bulletin.....998
 NATCHITOCHEES.—Democratic Review.....1060
 NEW ORLEANS.—L'Abelle.....998
 City Item.....980
 Picayune.....1045
 Southwestern Christian Advocate.....980
 SHERBOURNE.—Times.....1054
 TRINITY.—Herald.....1028

MAINE.

AUGUSTA.—Daughters of America.....987
 Golden Moments.....987
 Illustrated Family Herald.....987
 Kennebec Journal.....1054
 National Farm and Home Magazine.....987
 People's Literary Companion.....987
 Sunshine.....987
 True's Farming World and Household Magazine.....987
 True's Illustrated Magazines and Home Companion.....987
 BANGOR.—Commercial.....1028
 BIDDEFORD.—Watson's Illuminator.....1012
 LEWISTON.—Journal.....1006
 MADISON.—Observer.....1064

PORTLAND.—American Home Magazine and Illustrated Library.....987
 Farm and Housekeeper.....987
 Hallett's American Farmer and Family Magazine.....987
 Illustrated Household Magazine.....987
 Maine State Press.....984
 Our Home and Fireside Magazine.....987
 People's Illustrated Journal.....987
 Practical Housekeeper and Ladies' Fireside Companion.....987
 Press.....984
 Thrifty Farmer and Fireside Magazine.....987
 WILTON.—Record.....1012

MARYLAND.

BALTIMORE.—Herald.....1020
 News.....1010
 LONACONING.—Review.....1002
 POCOMOKE CITY.—Record and Gazette.....998
 TREAFES.—Times.....1014
 UNION BRIDGE.—Carroll News.....1014

MASSACHUSETTS.

AMESBURY.—Daily.....1066
 Villager.....1063
 BARNSTABLE.—Cape Cod Bee.....1008
 Patriot.....1008
 BOSTON.—American Architect and Building News.....1024
 American Cultivator.....1065
 American Traveller.....1046
 Contributor.....991
 Cottage Hearth.....1000
 Evening Traveller.....1046
 Globe.....1025
 Herald.....975
 Household Companion.....1065
 Journal of Education.....1014
 New England Farmer.....1063
 Pilot.....1009
 Post.....982
 Traveller.....1046
 Waverley Magazine.....1013
 Yankee Blade.....bet. pages 1008 and 1009
 CHARLESTOWN.—Enterprise.....1045
 CHATHAM.—Monitor.....1008
 EDGARTOWN.—Vineyard Gazette.....992
 FITCHBURG.—Ladies' Home Visitor.....1022
 LOWELL.—Citizen.....1035
 Morning Times.....976
 News.....1004
 News.....1028
 LYNN.—Modern Friscilla.....1063
 NEW BEDFORD.—Evening Standard.....1048
 Mercury.....997
 Republican Standard.....1048
 SANDWICH.—Observer.....1006
 SOMERVILLE.—Journal.....994
 SPRINGFIELD.—Farm and Home.....1027
 News.....1062
 Republican.....1046
 WORCESTER.—Ægis and Gazette.....994
 Gazette.....994

MICHIGAN.

ALLEGAN.—Journal and Tribune.....1063
 Record.....1001
 BELLAIRE.—Breeze.....1050
 DETROIT.—Evening News.....1011
 Free Press.....1049
 EAST SAGINAW.—Herald.....1008
 ELINT.—Wolverine Citizen.....1024
 FRANKFORT.—Express.....1062
 GRAND HAVEN.—Herald.....946
 HILLSDALE.—Standard.....1024
 HOLLY.—American Creamery.....1062
 HOUGHTON.—Portage Lake Mining Gazette.....1042
 IMLAY CITY.—Optic.....1052
 IRON MOUNTAIN.—Menominee Range.....1014
 JACKSON.—Courier.....1022
 KALAMAZOO.—Telegraph.....1002
 LAKEVIEW.—Enterprise.....1035
 MANISTIQUE.—Pioneer.....998
 ONTONAGON.—Herald.....1002
 OTTER LAKE.—Enterprise.....990
 PLAINWELL.—Independent.....1002
 PORT HURON.—Commercial.....1030
 Herald.....1006
 Sonntags Bote.....1006
 READING.—Telephone.....994
 REED CITY.—Clarion.....992
 ROGERS CITY.—Presque Isle County Advance.....1054

MINNESOTA.

DULUTH.—Tribune.....1050
 HASTINGS.—Democrat.....986
 MANKATO.—Register.....990
 MINNEAPOLIS.—Evening Journal.....1040
 Evening Star.....1005
 Farmer's Tribune.....1019
 Tribune.....987
 MOOREHEAD.—News.....998
 PINE ISLAND.—Journal.....1018
 ST. CLOUD.—Journal-Press.....1030
 ST. PAUL.—Herald.....1062
 Volkszeitung.....991
 WINONA.—Republican.....1066

MISSISSIPPI.

WESTVILLE.—News.....1004

MISSOURI.

CASSVILLE.—Democrat..... 983
 Republican..... 990
 CHILLICOTHE.—Constitution..... 996
 CLAYTON.—St. Louis County Waechter..... 1052
 EDINA.—Sentinel..... 990
 EL DORADO SPRINGS.—Uncle Sam..... 1022
 HARTVILLE.—Southwest Republican..... 1012
 HIGGINSVILLE.—Advance..... 976
 JEFFERSON CITY.—Tribune..... 1034
 KANSAS CITY.—Journal..... 1039
 Live Stock Indicator and Farmers' Gazette..... 1045
 Penny Post..... 978
 Post(German)..... 1053
 Star..... 1003
 Times..... 1004
 KIRKSVILLE.—Graphic..... 1022
 LA MONTE.—Record..... 1004
 LANCASTER.—Excelsior..... 990
 MARSHALL.—Saline County Progress..... 996
 MAYSVILLE.—Republican Pilot..... 992
 NEW LONDON.—Ralls County Guide..... 1039
 Ralls County Record..... 976
 OSBORN.—Investigator..... 1062
 ST. JOSEPH.—Gazette..... 1028
 Herald..... 103
 ST. LOUIS.—American Journal of Education..... 985
 Central Baptist..... 985
 Christian Advocate..... 985
 Christian Evangelist..... 1011
 Evening Chronicle..... 1030
 Home, Farm and Factory and Live Stock Journal..... 985
 Humorist..... 1021
 Observer..... 985
 Post Dispatch..... 1010
 Presbyterian..... 986
 Spectator..... 1010
 Sunday Critic..... 1002
 SEDALIA.—Democrat..... 1002
 SPRINGFIELD.—Herald..... 1030
 WEST PLAINS.—Howell County Gazette..... 1012

NEBRASKA.

ARMADA.—Gazette..... 1016
 DANNEBROG.—Stjernen..... 1016
 FLELEY.—Farmer..... 1060
 FRIEND.—Telegraph..... 1058
 GENEVA.—Filmore County Democrat..... 1026
 GENOA.—Leader..... 984
 GREBELEY.—Leader..... 1061
 HEMINGFORD.—Box Butte County Rustler..... 1030
 HOLDREGE.—Citizen..... 1050
 MADISON.—Chronicle..... 990
 NELSON.—Nelsonian..... 1038
 OMAHA.—Bee..... 986
 Midland..... 1042
 Nebraska Cultivator and Housekeeper..... 1014
 Republican..... 1064
 STROMSBURG.—Headlight..... 1049

NEW HAMPSHIRE.

CONCORD.—People and Patriot..... 1043
 MANCHESTER.—Mirror and American..... 1043
 Mirror and Farmer..... 1001
 PITTSFIELD.—Analecta..... 1013

NEW JERSEY.

BAYONNE CITY.—Bayonne Herald..... 1000
 BORDENTOWN.—Register..... 990
 BRIDGETON.—News..... 1026
 CLINTON.—Democrat..... 1025
 EGG HARBOR CITY.—Zeitgeist..... 1025
 ELIZABETH.—Freie Presse..... 984
 HOBOKEN.—Evening News..... 984
 NEW BRUNSWICK.—Home News..... 984
 PATTERSON.—Labor Standard..... 980
 SOMEYVILLE.—Somerset Messenger..... 1063
 WEST HOBOKEN.—Reporter..... 972

NEW YORK.

ALBANY.—Press and Knickerbocker..... 1001
 Telegram..... 986
 AMSTERDAM.—Democrat..... 1009
 BUFFALO.—Evening News..... 1030
 Popular Gardening and Fruit Growing..... 1032
 Times..... 1048
 COHOES.—Regulator..... 1060
 COOPERSTOWN.—Otsego Farmer..... 982
 ELLENVILLE.—Banner of Liberty..... 982
 Press..... 1039
 ELMIRA.—Husbandman..... 1007
 Saturday Tidings..... 972

FINDLEY'S LAKE.—Breeze.....1028
 LOCKPORT.—Niagara Democrat..... 988
 Union..... 984
 MIDDLETOWN.—Advance..... 1030
 MONTICELLO.—Republican Watchman..... 1036
 NEW YORK.—American Agriculturist..... 995
 American Dairyman..... 1051
 American Magazine..... 1020
 Army and Navy Journal..... 985
 Catholic News..... 978
 Clipper..... 1029
 Dramatic News..... 1014
 Eclectic Magazine..... 1008
 Evangelist..... 976
 Foote's Health Monthly..... 1061
 Frank Leslie's Publications..... 1059
 Harper's Standard..... 976
 Home Journal..... 994
 Household Journal..... 1046
 Irish World..... 986
 Lumber Trade Journal..... 989
 Metropolitan..... 983
 Morning Journal..... 996
 Outing..... 979
 Press..... 1042
 Puck..... 997
 Rural New Yorker..... 1058
 Scientific American..... 985
 United Irishman..... 1041
 World..... 1026
 OWEGO.—Times..... 1014
 RICEFIELD SPRINGS.—News..... 973
 ROCHESTER.—American Rural Home..... 973
 Democrat and Chronicle..... 1014
 SARATOGA SPRINGS.—News..... 998
 SCHENECTADY.—Deutsche Anzeiger..... 1018
 SING SING.—Democrat Register..... 970
 UTICA.—Saturday Globe..... 1016

NORTH CAROLINA.

ASHEVILLE.—Citizen.....1004
 GASTONIA.—Gazette.....1016
 SALISBURY.—Star of Zion.....1052
 Truth.....980
 SCOTLAND NECK.—Democrat.....1064
 WILMINGTON.—North Carolina Presbyterian.....982

OHIO.

AKRON.—American Farm News.....1010
 Germania.....1054
 CADIZ.—Republican.....1028
 CALDWELL.—Press.....984
 CANTON.—News-Democrat.....984
 Stark County Democrat.....984
 CHARCON.—Georgia Republican.....1060
 CINCINNATI.—Abend Presse.....1044
 Commercial Gazette.....1046
 Evening Post.....1011
 Evening Telegram.....1032
 Freie Presse.....1044
 Gazette.....1046
 Telegram.....1032
 Volksblatt.....1010
 Westliche Blaetter.....1010
 Zeitung.....1050
 CLEVELAND.—Union-Herald.....986
 CLEVELAND.—Press.....1011
 Waechter am Erie.....1014
 COLUMBUS.—Dispatch.....1060
 Ohio State Journal.....1005
 Westbote.....1052
 FINDLAY.—Wochenblatt.....1053
 FOSTORIA.—Democrat.....1005
 FREMONT.—Democratic Messenger.....990
 GREEN SPRING.—Times.....1060
 HILLSBORO.—News-Herald.....1010
 KENTON.—Democrat.....1024
 LOUDONVILLE.—Democrat.....1002
 MANSFIELD.—News.....1040
 NEW LISBON.—Ohio Patriot.....1024
 NEW PHILADELPHIA.—Deutsche Beobachter.....1060
 PIONEER.—Tri-State Alliance.....1024
 SANDUSKY.—Journal and Local.....1024
 Saturday Gazette.....1063
 SPRINGFIELD.—Gazette.....1008
 TOLEDO.—Blade.....989
 Express.....1006
 WELLSVILLE.—Union.....1030
 XENIA.—Torchlight.....1022
 ZANESVILLE.—Courier.....1024

OREGON.

ALBINA.—Courier.....1006
 INDEPENDENCE.—West Side.....1054
 LAKEVIEW.—Lake County Examiner.....986
 McMENVILLE.—West Side Telephone.....1030
 PORTLAND.—Northwest.....1060
 Pacific Farmer.....1044

PENNSYLVANIA.

ALTOONA.—Tribune.....1000
 BELLEFONTE.—Republican.....976
 CARLISLE.—Sentinel.....980
 CHESTER.—Evening News.....1000
 CONSHOHOCKEN.—Recorder.....980
 DOWNINGTOWN.—Review.....1056
 DOYLESTOWN.—Intelligencer.....1013
 EPHRATA.—Review.....1063
 GERMANTOWN.—Telegraph.....1010
 GREENCASTLE.—Press.....1028
 GREENSBURG.—Tribune and Herald.....976
 HARRISBURG.—Patriot.....980
 Telegram.....972
 LANCASTER.—Examiner.....998
 Freie Press.....1000
 Lateme.....1000
 Sonntags-Journal.....1009
 LAWRENCEVILLE.—Herald.....1064
 LEWISTOWN.—Free Press.....1004
 MAHANAY CITY.—Record.....1002
 MEADVILLE.—Evening Republican.....988
 Pennsylvania Farmer.....990
 Tribune Republican.....988
 MOUNT JOY.—Herald.....1008
 NORRISTOWN.—Herald.....1001
 Times.....1015
 PARSIPPANY.—Poultry Keeper.....1008
 PHILADELPHIA.—Christian Woman.....992
 Farm Journal.....1048
 Inquirer.....1019
 Practical Farmer.....1048
 Sonntagsblatt.....976
 Tageblatt.....976
 PITTSBURGH.—Chronicle-Telegraph.....1011
 Commercial Gazette.....986
 Post.....1048
 Sonntagsblatt.....1026
 POTTSTOWN.—Ledger.....1064
 PUNASUTAWNEY.—News.....984
 RENOVO.—News.....1088
 SCRANTON.—Truth.....1025
 STEELTON.—Reporter.....1063
 WAYNESBORO.—Keystone Gazette.....1069
 WAYNESBURG.—Independent.....978
 WELLSBORO.—Republican Advocate.....991
 WEST CHESTER.—Chester County Democrat.....986
 YORK.—Daily.....1080
 Dispatch.....988
 Weekly.....1080

RHODE ISLAND.

PROVIDENCE.—Telegram.....1016

SOUTH CAROLINA.

CHERAW.—Reporter.....1056
 PICKENS.—Sentinel.....1026

TENNESSEE.

CHATTANOOGA.—Republican.....1064
 HUNTINGDON.—Tennessee Republican.....1024
 LIVINGSTON.—Mountain Sentinel.....1022
 MEMPHIS.—Avalanche.....1022
 Baptist.....985
 NASHVILLE.—Banner.....1018
 SHELBYVILLE.—Commercial.....1018

TEXAS.

AUSTIN.—Dispatch.....988
 BEEVILLE.—Bee.....1024
 BELDEN.—Monitor.....988
 BELTON.—Journal.....980
 BLANCO.—News.....1052
 BLOSSOM.—Bee.....1016
 BOERNE.—Advance.....1024
 BRENSHAM.—Banner.....984
 CLARENDON.—Panhandle News.....1008
 CLARKSVILLE.—Standard.....1052
 COLD SPRING.—Current.....982
 COLLINSVILLE.—Times.....1008
 CORSCANA.—Observer.....1040
 DALLAS.—Norton's Union Intelligencer.....1038
 Prohibition Advance and Advocate.....978
 Southern Mercury.....984
 Southwestern Poultry Journal.....1016
 Texas Baptist and Herald.....992
 Texas Christian Advocate.....976
 Texas Farmer.....982
 EAGLE PASS.—Times.....1018
 EL PASO.—Tribune.....1064
 EMORY.—Rains County Record.....986
 FORT WORTH.—Texas Live Stock Journal.....1042
 FRANKLIN.—Central Texan.....978
 GATESVILLE.—Star.....980
 ITASCA.—A Hince Mail.....1068
 JACKSBORO.—Gazette.....992
 JASPER.—News-Boy.....1026
 PLEASANTON.—Monitor.....1030
 ROUND ROCK.—News.....986
 RUSK.—Standard Enterprise.....1056
 TEMPLE.—Times.....986
 WOODVILLE.—Eureka.....1012

VERMONT.

BURLINGTON.—Clipper.....1001
 Free Press.....1044
 MONTPELIER.—Vermont Watchman.....1082

VIRGINIA.

BOYDTON.—Mecklenburg Democrat.....1022
 CLAREMONT.—Herald.....1018
 EASTVILLE.—Eastern Shore Herald.....1002
 FRONT ROYAL.—Warren Messenger.....1010
 Warren Sentinel.....985
 GRANGE CAMP.—National Farm and Fireside.....1026
 INDEPENDENCE.—Grayson Journal.....1068
 LEXINGTON.—Rockbridge County News.....1064
 LIBERTY.—Bedford Index.....1040
 LURAY.—Page News.....1019
 LYNCHBURG.—Advance.....1028
 RICHMOND.—Dispatch.....1005
 Southern Churchman.....922
 Southern Planter.....982
 State.....1012
 WEST POINT.—Star.....922

WEST VIRGINIA.

BRAXTON.—Democrat.....986
 BUCKHANNON.—Banner.....1016
 FAYETTEVILLE.—West Virginia Republican.....992
 HUNTINGTON.—Advertiser.....1016
 WHEELING.—News-Letter.....1022

WISCONSIN.

CEDARBURG.—News.....1064
 EDGERTON.—Wisconsin Tobacco Reporter.....1064
 JUNEAU.—Telephone.....980
 KNAPP.—Enterprise.....990
 LA CROSSE.—Fædrelandet og Emigranten.....1030
 MARINETTE.—Nordmannen.....1012
 MILWAUKEE.—Acker and Gartenbau Zeitung.....981
 Fortschritt der Zeit.....981
 Freie Presse.....1022
 Herald.....981
 Journal.....978
 Jugend Post.....981
 Kinder Post.....981
 Lehrer Post.....981
 National Reformer.....986
 Peck's Sun.....974
 Reformer.....986
 Sonntagsblatt.....1022
 Sunday Telegraph.....1022
 Volksblatt.....986
 Volks Magazine.....981
 Wisconsin.....1015
 Wisconsin's News.....1007
 OCONOMOWOC.—Wisconsin Free Press.....1012
 RACINE.—Journal.....994
 REEDSBURG.—Sauk County Herald.....1052
 SHEBOYGAN FALLS.—Sheboygan County News.....1014
 TREMPLEAU.—Herald.....1064
 WATERFORD.—Post.....992
 WAUSAU.—Torch of Liberty.....990

TERRITORIES.

ARIZONA.

PRESCOTT.—Courier.....1018
 ST. JOHN'S.—Herald.....1018

DAKOTA.

ARMOUR.—Douglass County Chronicle.....1016
 ASHTON.—Spink County Leader.....1022
 BANGOR.—Central Dakotian.....1064
 BUFFALO GAP.—News.....1026
 CAVOUR.—Beadle County Democrat.....1030
 DUNSEITH.—Herald.....986
 EDEN.—Echo.....1024
 ELK POINT.—Dakota Blizzard.....1062
 FLANDREAU.—Herald.....1026
 FOREST CITY.—Press.....1026
 GLADSTONE.—Stark County Herald.....996
 HENRY.—Independent.....1030
 HERMOSA.—Pilot.....1018
 PARKSTON.—Advance.....1032
 TYNDALL.—Register.....1052
 WASHBURN.—McLean County Mail.....1056
 WESSINGTON SPRINGS.—Herald.....992

IDAHO.

KETCHUM.—Keystone.....1066
 NAMPA.—Progress.....1060

MONTANA.		CANADA.	
HELENA.—Herald.....	1004	MANITOBA.	
Independent.....	996	MINNEDOSA.—Tribune.....	1064
Montana Live Stock Journal.....	1004	NEW BRUNSWICK.	
SUN RIVER.—Rising Sun.....	1018	HARVEY.—Observer.....	1064
VIRGINIA CITY.—Madisonian.....	988	NORTHWEST TERRITORIES.	
Montana Churchman.....	1066	BATTLEFORD.—Saskatchewan Herald.....	1052
WHITE SULPHUR SPRINGS.—Rocky Mountain Hus- bandman.....	1060	NOVA SCOTIA.	
NEW MEXICO.		HALIFAX.—Critic.....	1020
DEMING.—Headlight.....	1014	Herald.....	1024
HILLSBORO.—Sierra County Advocate.....	1024	ONTARIO.	
RATON.—Independent.....	1030	COBOURG.—World.....	1002
SANTA FE.—Boletin Popular.....	1063	LONDON.—Free Press.....	1040
UTAH.		POINT EDWARD.—Post.....	1063
MANTI.—Home Sentinel.....	1014	ST. MARYS.—Argus.....	1064
OGDEN.—Standard.....	1064	SMCOC.—British Canadian.....	1040
SALT LAKE CITY.—Bikuben.....	994	TORONTO.—Canada Educational Monthly.....	984
WASHINGTON.		Forest and Farm.....	1044
COLEMAN.—Palouse Gazette.....	982	QUEBEC.	
PORT TOWNSEND.—Puguet Sound Argus.....	1026	BEDFORD.—Times.....	992
SEATTLE.—Post-Intelligencer.....	1006	HULL.—Dispatch.....	1066
Press.....	1002	MONTREAL.—Standard.....	1001
Tribune.....	1018	Monde Illustre.....	1062
		Witness.....	1020